

Bradley, of Revolutionary ancestry. They have two children, Don Reynaldo and Norman Bradley.

FOLWELL, William Watts, was born February 14th, 1833, in the town of Romulus, Seneca county, New York. His youth was divided between work on a farm and attendance on the common school of the neighborhood. At the age of fourteen he passed a year at the academy in Nunda, N. Y., where he was pressed by an enthusiastic teacher over nearly all the mathematics included in the first two years of the college course. His regular schooling was now interrupted for several years, which were spent in a variety of occupations, among others school teaching. After a year and a little more of good instruction in Ovid academy, N. Y., he was admitted to the sophomore class in Hobart college, Geneva, N. Y., better known in earlier days as Geneva college. Here he balanced up his education, becoming an ardent student of language. He was graduated with the rank of valedictorian in 1857. The two last terms, however, of his senior year he was allowed by the faculty to be out of residence, and employed as teacher of languages in Ovid academy. This employment continued for a year after graduation, at the end of which Mr. Folwell was appointed adjunct professor of mathematics in Hobart college, it being understood that he was to give a part of his time to instruction in languages. In this position he remained two years, devoting his leisure, which was considerable, to the study of law, under the direction of the Honorable Chas. J. Folger, later secretary of the treasury.

Although the study of law was exceedingly fascinating, there was little after the delightful years spent in academic employment, to attract him toward law practice. The accident of his being invited to read a paper before a local literary society, turned his attention to a subject at that time almost unknown in American colleges, that of comparative philology. To this he now turned with enthusiasm, and after exhausting the resources of the neighborhood, resolved to resort to some European place of study. After a residence of some weeks in a delightful family in Kur Hessen, Germany, we find the subject of this sketch, in October 1861, duly matriculated as a student of philology in the University of Berlin. Letters which he had brought, among them those of Professor Wm. D. Whitney, obtained for him the private instruction of Professors Weber and Rodiger, and the friendship of Professor Lepsius. Steinthal and Haupt were also "heard," and a profitable acquaintance with Professor Kuhn was formed. Visits were made

to two of the great fathers of modern philology, Professors Franz Bopp and Jacob Grim; the latter gave him his photograph and the former insisted on selling him a set of unbound sheets of his "Nala" for one dollar. In the next few months an excellent beginning was made in studies soon to be interrupted.

Concluding, not so much from the current news as from the accounts of southern gentlemen then residing in Berlin, that war must soon break out between the States, he resolved to suspend his studies and make a certain continental tour, which had been part of his plan. The early spring of 1861 accordingly finds him journeying southward, halting at Dresden, Prague, Vienna, making thence a most interesting excursion to Buda-Pesth, at length reaching Venice, and a little later departing from Trieste by steamer for Athens. Letters from young Greeks whose acquaintance had been made in Germany, soon obtained for the stranger a number of most agreeable and valuable friends, among them the Senator Rigas Palamides. At the houses of the Rev. Drs. Hill, King, and Mr. Kalapothakes, a wide range of agreeable acquaintance, German, English, American and Greek, was made. Through the Rev. Dr. Hill, Mr. Folwell came to know George Finlay, the historian, General Sir Richard Church, at one time the Greek Generalissimo, Sir Thomas Wyse, the British Ambassador, and Mr. Pitrakes, the Custodian of Antiquities. Two months were now given to the study of the modern Greek under the instruction of a young Greek lawyer who knew no other language than French and but very little of that, and to a careful examination of the antiquities.

Then followed a tour of the principal places on the mainland and the Peloponnesus, occupying a month. A most interesting visit to the field of Marathon in the company of Professor Dickson, of the University of Athens, terminated the Grecian journey.

The remainder of the European journey, lasting till about November 1, had but slight relation to his special studies.

On returning home Mr. Folwell immediately sought some army position in which his education and experience might be useful. Such a position was very soon offered by Col. Chas. B. Stuart, C. E., commanding the 50th New York regiment of engineers. On the recommendation of that officer, he was commissioned a first lieutenant by the governor of New York. The early days of February, 1862, found Lieut. Folwell in command of a company of engineers then stationed, with the regiment, in Washington, D. C. The

kind indulgence of his commander, the friendly assistance of fellow officers and diligent study of tactics and engineering manuals, enabled him to perform the routine duties of his rank by the time the campaign of 1862 opened. From that time till his muster out in July, 1865, the young officer had very few days of rest or leisure. When troops of the line are resting in the intervals of campaigns, the engineers are occupied in such duties as reconnoissances, building or repairing defences, opening roads, and collecting the appliances for intended movements and operations. In the fall of the same year, Lieut. Folwell was promoted to captain and transferred to a company whose esteemed commander had been shot at Fredericksburg. This company, afterwards recruited to a strength of one hundred and fifty men, contained a large proportion of skillful boatmen and woodmen, and to it on this account there was assigned a large amount of pontoniering duty. It is probably not saying too much to add that this command built more pontoon bridges than any other in the service. The regimental organization of engineers like that of artillery, exists for administrative purposes. The company is the working unit, having at all times its outfit of tools, transportation, and bridge material, ready for instant movement in any needed direction. Throughout the campaigns of 1863 and 1864 Capt. Folwell's company was attached to the headquarters of the army, under immediate control of the chief of engineers.

The sickness of a superior officer at the siege of Yorktown left Mr. Folwell in charge of the construction of Battery No. 4, mounting ten 13-inch mortars, on which duty he was allowed by the chief engineer to remain until the completion of the work. The abandonment of the fortress prevented any trial of the tremendous armament.

In 1864 Captain Folwell was promoted to be a major by brevet "for gallant and meritorious service" in the campaign of that year against Richmond. In the following winter he was commissioned a major of engineers in his own regiment, after having declined that rank in another. In the summer of 1864 Captain Folwell was selected to accompany General Sheridan's cavalry column with a body of picked men on the movement since known as the Trevillian raid. This service was performed in a manner so much to the satisfaction of that commander that when, in the winter of 1865, he was planning his final march up the Shenandoah Valley, he applied to General Grant to order the same men and officers sent to him. Reporting at Winchester, Major Folwell was ordered to proceed to Washington and fit up a bridge train that could travel any-

where that cavalry could move. The requisitions of General Sheridan placed the resources of the engineer department and quartermaster's department at his disposition. The apparatus when completed involved many improvements suggested by a long experience, and some ingenious novelties. It was exhibited by the United States war department at the Centennial exhibition in the exact condition in which it had been used in the campaign. Major Folwell did not, however, accompany General Sheridan's column, but was allowed to turn over the command to a brother, Capt. Bainbridge Folwell, and take a short leave of absence.

Reporting at the headquarters of the Army of the Potomac the day before the opening of the campaign of 1865, he was placed in command of a detachment of four hundred and fifty engineer troops reserved for such duty as the chief engineer might order. This detachment was in incessant motion throughout the whole campaign, and rendered services which obtained for its commander the brevet rank of lieutenant-colonel U. S. Volunteers.

No higher rank was attainable in the engineer department as then commanded. After Lee's surrender Colonel Folwell's command made a forced march to the North Carolina line as if in anticipation of a movement of the army to fall upon Johnson. His surrender to Sherman rendered any such campaign needless. A long and weary march brought him to Washington in time to participate in the grand review. The engineer brigade, composed of the Fifteenth and Fiftieth New York Regiments and the four company battalion of regulars, had the right of the line after the cavalry. This was the only occasion on which this command as a whole was paraded together.

The close of the war left Colonel Folwell to begin the world anew. His old pursuits and studies had been entirely forgotten in his devotion to military science; in particular to military engineering. He had married in the spring of 1863 on a ten days' furlough, and already had a family dependent upon him.

The savings out of his army pay did not exceed \$300.00. Within a month after muster out a position was offered which he was very glad to accept, that of a general utility man in a large business in northern Ohio, embracing departments of milling, coopering, merchandise, and the management of a large landed estate. Nearly four years were spent in this employment, which next to his military service, proved to be the best part of his long education. In the want of better hands he devoted much time and effort to

active church and Sunday-school work. Here he began in earnest those studies in economics and politics which have of late years exclusively occupied him. An offer of a professorship in his Alma Mater was declined; as also were two propositions from Cornell University. Later, an unfavorable turn in business led him to wish for an opportunity of returning to academic life.

In the winter of 1869 Colonel Folwell was offered the professorship of mathematics and engineering in Kenyon college, Ohio, which he accepted subject to the result of negotiations begun about the same time with gentlemen representing our own University. He gave but one term's instruction in Kenyon college.

After visiting the University and declining a professorship, he was elected president in August, 1869, and entered upon the duties of the office in the following month.

In this brief account it has not been intended to embrace any details of his long and arduous service in the executive office, since they are well known to the public we address. President Folwell has been more than a teacher and an executive; he has been an ardent advocate of reform in education. Having become a believer in public education, he began soon after taking up his work in Minnesota, to agitate for the organization of all the public resources and agencies of education in the state into a single harmonious system. He drafted the law creating the high school board and organized the work of the board under the law. The development and better organization of the secondary education, as an indispensable condition to the evolution of the genuine university in our country, has been earnestly advocated by him on many occasions.

The present organization of education in America he regards as an example of arrested development.

Believing that his best work as an executive had been accomplished, and somewhat reduced in health, President Folwell in February 1883, tendered his resignation, which later was accepted by the board of regents to take effect when his successor should be elected and ready for duty. It was not till September 1884, that President Northrop, though elected some months before, was prepared to assume the executive duties.

On accepting President Folwell's resignation the board of regents immediately elected him to be professor of political science, the duties of which office he discharged for a quarter of a century. By the desire of the board of regents he also retained the oversight of the general library. After that time Dr. Folwell taught the

classes of his department from year to year without particular event. He was always of opinion that the authorities did not provide for the development of that department according to its importance, but was never disposed to be troublesome. Still he was always most concerned with the interests of the young people whom he had before him in his class room. For them he ever felt a deep concern and responsibility.

His instruction was unique and in the main by lectures; but these were by no means mere harangues. A syllabus of the particular chapter was generally exhibited on charts of ingenious construction by the lecturer. This method was preferred to a printed syllabus of an entire subject furnished in advance. Illustrative material was used whenever available. The lecture was after all but a guide to the reading and study of the pupil and was calculated to arouse the interest of students of varied capacities, and thus secure the best results possible.

The history of the University, in this volume, is to a large degree devoted to the work of this gentleman who has left his indelible impress upon the state of Minnesota and its University.

In addition to his duties connected with the University Dr. Folwell has found time to take an active interest in matters of civic interest and served for eighteen years as a member of the park commission of Minneapolis, for many years as its president; for twelve years of his many years' service as a member of the Minneapolis Society of Fine Arts, Dr. Folwell was its president; for many years he was a member of the state board of charities and corrections and for a time its chairman; was acting president of the American economic association in 1892, and member and president of the Minneapolis improvement league for many years; was conductor of the political science club of the University for many years—among the members of this club were Albert Shaw, Herbert Putnam, J. S. Rankin, Thomas Peebles, N. F. Hawley, C. J. Buell and F. L. McVey; he was also a member of the Centennial commission from Minnesota and served as judge in the department of liberal arts at the World's Columbian exposition held at Chicago in 1893.

Dr. Folwell has published a great many addresses, reports, editorial and other contributions to the press, though he has never looked to his pupils as the best means of propagating the doctrines he has believed and taught. It is of interest here to note that when the Chicago Harbor commission wanted the advice of experts in various lines of investigation they chose three of Dr. Folwell's old students, who had re-

ceived their training under his tuition, and set them to study the problems and acted upon their reports.

Dr. Folwell's published works, at this time are: Minnesota, the North Star State, in the Commonwealth series of Houghton, Mifflin & Co., and University addresses by the Index Press.

Many years ago Dr. Folwell received the honorary degree of doctor of laws from his Alma Mater, after having declined the same honor from another institution.

FOWLER, Charles Rollin, was born September 17th, 1869, at Jordan, Minn. He is the son of Rollin D. and Jane Varner Fowler. The Varner family is an old Quaker family from Warren county, Ohio, which came to Minnesota in a body in 1853. Mr. Fowler had his early schooling at Jordan, Minn., removing to Minneapolis in 1885 where he has resided continuously since, save for one year spent at Glen-ocoe, Minn., and one year at Fargo. He graduated from the college of law in 1892. Is a member of the Delta Chi fraternity and was president of the law alumni association in 1897. He practiced law at Fargo, N. D., during the years 1892-3 and has practiced in Minneapolis since 1893. He has been associated since 1905 with Judge W. A. Kerr under the firm name of Kerr and Fowler and for a short time with Judges Fred V. Brown and W. A. Kerr under the name of Brown, Kerr & Fowler, and is and has been resident vice-president of the American Surety company of New York for a number of years. He was a member of the state militia from 1886 to 1891, Company B, 1st regiment M. N. G.; he has been an active Republican and has attended many state, county and city conventions. He is a Mason, Elk and a member of the Royal Arcanum, and of the Minneapolis, Commercial, Automobile, Minikahda and Interlachen clubs and is affiliated with the Episcopal church. He was married November 5th, 1895 to Carrie Blair Jones, at Tiffin, Ohio. They have no children.

FRANKEL, Hiram David, was born November 23, 1882, at Mayfield, Ohio. He is the son of Michael and Esther Frankel. His father is manager of the Nelson Paper Company of Minneapolis and one of the best known residents of St. Paul for over twenty years. He was postmaster at Mayfield, Ohio, 1880-88. Mr. Frankel came to St. Paul with his parents in 1888, attended the Van Buren school and graduated in 1897. He worked his way through the St. Paul Central high school by working afternoons at a book store and evenings at the

St. Paul public library. He graduated from the high school in 1900 as valedictorian of his class and class president. Immediately after graduation he started in as a newspaper reporter on the St. Paul Dispatch, later went to the Daily News and became assistant city editor and finally editor. All during his newspaper experience he was ranked as one of the best editorial men of the west. While he was doing this work he studied law at the night classes and graduated from the University in 1905. He took another course for his master's degree, grad-



Charles R. Fowler, Law '92

uating the following year and is now about to undertake the work preliminary to a D. C. L. at the University. Mr. Frankel has been prominent in local politics but has always refused to stand for office; has been a practicing attorney in St. Paul since his graduation from the University and since March 1909 has been business manager of the St. Paul Symphony Orchestra. He is sergeant major of the First F. A. M. N. G. and for ten years has been an active guardsman. Is a Republican and was Ramsey county side path commissioner, and in 1905-07 special assistant city attorney of St. Paul, compiling city ordinances. As a newspaper man he always fought for clean city government. He is a member of the Roosevelt club of St. Paul, The St. Paul Institute of Sciences and Arts

and several fraternal orders and is president of the Home for the Aged and four other charitable institutions. Is affiliated with the Mt. Zion Temple, St. Paul. He was married in 1906 to Irene Page Solomon of St. Paul.

FRANKFORTER, George Bell, the son of Andrew Frankforter, millwright and farmer, was born April 22nd, 1860, at Potter, Ohio. The father was one of the early settlers of north-western Ohio and built the first lumber mill in that part of the state. Mr. Frankforter's early education was received in the common schools



Hiram D. Frankel, Law '05

of Ohio but he attended the high school in Nebraska. In 1886 he received the degree of bachelor of science from the University of Nebraska, being orator at commencement. Two years later he received his master of arts degree, having pursued the subject of geological chemistry for his thesis. Dr. Frankforter received his Ph. D. from the Royal university of Berlin, where he studied four years; one year in Royal mining academy, Berlin; one year teacher of chemistry, geology and physics, Lincoln, Neb., high school; four years as instructor in chemistry and music, University of Nebraska; lecturer on chemistry and professor of analytical chemistry, same institution; commissioner of the

United States mint; special water analyst for U. S. Geological Survey. Professor of chemistry, University, 1893-95; and director of the laboratory 1895 to date; and dean of the school of chemistry, 1902 to date. Author of papers: Opium Alkaloids resulting in the synthesis of the alkaloid narceine; Preparation of sodium narceiate (Anti-spasmine); The alkaloid veratrine; on Isopyrum resulting in the discovery of the Alkaloid isopyroine; on Phytolacca decandra; on Formaldehyde, including a new method of volumetric determination; its liberation from solution for disinfecting purposes, by means of potassium permanganate; on the Terpenes, including two new terpenes; the Chlorhydrochlorides; some new forms of lecture apparatus, and numerous other papers: Qualitative analysis, Staedeler, Kolbe, Abeljang, Frankforter, translated, revised and enlarged. Fellow of American Association for the Advancement of Science; member Deutschen Chemischen Gesellschaft; member Electrochemischen Gesellschaft; Society of Chemical Industry; American Chemical Society; Society for the Promotion of Engineering Education; American Health Association.

FREEMAN, Charles Doney, was born January 26th, 1879, at St. Paul, Minn.; he is the son of George W. and Mary I. Doney Freeman. His father is a retired shoe merchant. His early life was spent in St. Paul, attending the public schools; he afterwards entered the University and pursued two years' work in the academic course and then four years in the college of medicine and surgery, graduating in 1904. After graduation he was interne in Luther hospital, St. Paul and then spent two years in graduate work in dermatology in Europe. He is a member of the Minnesota club, the University club, the Minnesota Boat club, the Ramsey county and State medical societies and a member of the Delta Kappa Epsilon and Nu Sigma Nu fraternities. He was married January 1st, 1910 to Caroline M. K. Boeckmann of St. Paul.

FRELIN, Julius Theophilus, the son of Jean Pierre and Eugenie Donze Frelin, was born March 13th, 1870 in France; his father was a farmer. His early life was spent in Alsace where he attended the public schools. After coming to America he attended the Mankato state normal school and received the degree of bachelor of arts from the University in 1905. He taught nine years in the graded and high schools of Minnesota; nine months among the

Igorrote head hunters on North Luzon, P. I., and two years among the semi-civilized tribes of the same. During the year 1904 he was a scholar in French at the University; instructor, 1905; and since 1907 has been assistant professor. Mr. Frelin was a member of the 12th Minnesota in the Spanish American war and enlisted at New Ulm. He is a Republican; a member of the Publicity club, Commercial club, Alpha Tau Omega fraternity and Masonic order.

FRISSELL, Ervin Robert, was born April 30th, 1882 at New Richmond, Wis. He is the

son of William H. and Nellie C. Frissell. His ancestors were among the early New England settlers and fought in the Revolutionary war. The Frissells were among the earliest settlers in Wisconsin, his uncle being the first white boy born on the prairie north of Hudson, Wis., and his aunt taught the first school. His grandfather was in the original survey party that established the boundaries of Minnesota, Wisconsin and Michigan and owned a stage line running from Hudson to the fort at St. Anthony and the fort at Osceola. Mr. Frissell's early life was spent in New Richmond where he attended the common and high schools. He graduated from the law department of the Univer-

sity in 1904 and has been engaged in the practice of law and dealing in real estate since graduation under the firm name of Nichols & Frissell, with offices in the Andrus building. He is a Republican in politics, a member of the University club, the Commercial club, Masonic bodies including the Darius Commandry and Zuhrah Shrine, and is affiliated with the Congregational church. He was married in 1904 to May A. Ainsworth of Chippewa Falls, Wis., U. of M. Academic, '05. They have two children living, Eleanor May and Robert Ainsworth.



Charles D. Freeman, '04



Julius T. Frelin, '05

son of William H. and Nellie C. Frissell. His ancestors were among the early New England settlers and fought in the Revolutionary war. The Frissells were among the earliest settlers in Wisconsin, his uncle being the first white boy born on the prairie north of Hudson, Wis., and his aunt taught the first school. His grandfather was in the original survey party that established the boundaries of Minnesota, Wisconsin and Michigan and owned a stage line running from Hudson to the fort at St. Anthony and the fort at Osceola. Mr. Frissell's early life was spent in New Richmond where he attended the common and high schools. He graduated from the law department of the Univer-

FRUEN, Arthur B., was born August 4th, 1885, in Minneapolis and received his education in this city, graduating from the North high school in 1904. He took a course in science and technology at the University and graduated with the degree of bachelor of science in 1908 and as a civil engineer in 1909, devoting special attention to the study of concrete construction and water power development. He is a member of the engineers' society and the Shakopean Literary Society and is at present manager of The Fruen Cereal company, a company engaged in the manufacture of the finest grades of cereals, their mill and offices being located at Glenwood Springs, Minneapolis.

\*FURBER, Pierce Powers, the son of Samuel W. and Lucy Heywood Metcalf Furber, was born May 2nd, 1853 at Bangor, Maine; his father was a real estate dealer, and was grandson of General Richard Furber of the Revolutionary war. The family came to St. Paul in 1858 and in 1861 they moved to Cottage Grove, Minn., where Mr. Furber attended the district school. From there he went to Northfield taking preparatory work at Carleton college, after which he entered the University in 1873. After attending the University for two years he went

American Institute of Architects and a director of the same; designed and superintended the erection of the Signal Station on Pike's Peak from which he claimed the honor of building the "highest building in America." Mr. Furber was a director of the St. Louis Art School; a member of the Artists' Guild of St. Louis, member of the advisory committee on fine arts (architecture) at the World's Columbian Exposition, Chicago; was considered an authority on sanitation and plumbing and served on several public service committees in St. Louis with the pur-



Ervin R. Frissell, Law '04

to Boston to study architecture at the Massachusetts Institute of Technology, graduating with the degree of bachelor of science in architecture in 1877. After a few months in the office of Peabody and Stearns he returned to Minnesota to finish civil engineering with the class of 1879. After graduation he returned to Boston and again entered the office of Peabody and Stearns, architects. In 1881 he was sent to Colorado Springs to superintend the work on the Antler's Hotel and there he met his future wife. In 1883 he was given charge of the Western office of Peabody and Stearns and a few years later was taken in as the junior member of the firm of Peabody, Stearns and Furber, architects, Boston and St. Louis, with whom he was connected at the time of his death, April 6th, 1893. Mr. Furber was one of the founders of the Architectural League of New York, member of the



Arthur B. Fruen, Eng. '08, '09

pose of securing better conditions of sanitation; was also a charter member of Alpha Nu Chapter of Chi Psi fraternity at Minnesota. He was married in Colorado, November 15th, 1882 to Kate Montgomery of Buffalo, N. Y. They had three children, Robert Samuel, Pierce Powers and Arthur Whitney. Mrs. Furber is at the present time living in Minneapolis. Her son Robert is in the United States Navy Civil Engineer Corps, located at Brooklyn Navy Yards, is a graduate of the U. S. Naval Academy of Annapolis and the Rensselaer Polytechnic Institute of Troy, N. Y. Pierce P. is a graduate of the University, C. E. '08, and at present is assistant engineer with C. A. P. Turner, Consulting Engineer of Minneapolis and lives with his mother. Arthur W., is in the banking business at Lemmon, S. D.

GALBRAITH, John P., the son of Andrew

and Marcella Galbraith, was born in Sauk County, Wisconsin, September 9th, 1865. His mother died in 1870 and his father in 1881. Up to 1880 he attended the public schools of the place where he was born and in 1880 removed to Albion, Nebraska, a point forty miles from Columbus, the nearest railroad station. In October of that year he was employed as clerk in Galbraith Bros. Hardware & Implement store and continued in their employ for seven years, during that time attending the public schools in the winter. In 1887 he received an appoint-

for, rather than offices. In the fall of 1900 much against his will Mr. Galbraith was placed in nomination and unanimously endorsed as a member of the legislature. He received the enthusiastic support of the people of his district and was the only Democrat in the county elected to any office that year. During his service in the legislature Mr. Galbraith was instrumental in securing the passage of many bills of importance, especially the rate of interest on tax sales which gave the owner of the land the benefit of a lower rate of interest than he would otherwise

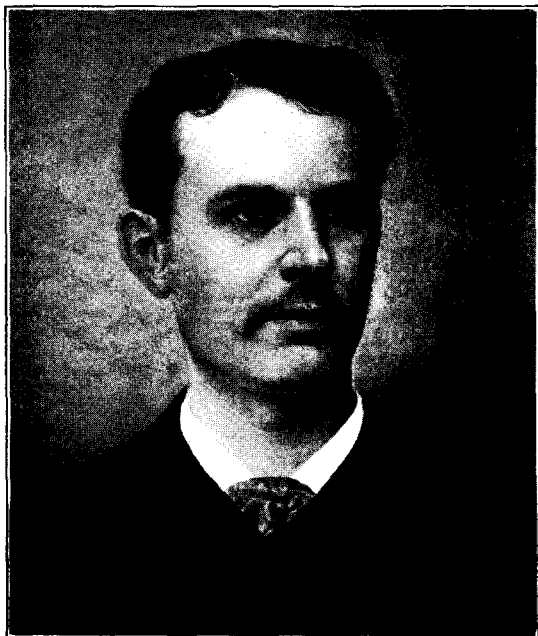

\*Pierce P. Furber, Eng. '79



John P. Galbraith, Law '91

ment in the United States Land Office in which his brother had been appointed receiver and continued in that office until December 1889. At that time he resigned the position and removed to St. Paul, entering the law department of the University in January 1890. In June 1891 received the degree of bachelor of laws and was admitted to the bar, opening an office in the Germania Life building, St. Paul, for the practice of law. In June, 1892, he received his M. L. degree. In June 1893 Mr. Galbraith removed to Grand Forks, N. D., and from that time to January 1902 was engaged in the general practice of law and was actively interested in political affairs and at different times was president of the Democratic club which he was instrumental in forming, for the purpose of placing before the people the principles to be worked

have had to pay. In January 1902 Mr. Galbraith removed to St. Paul and from that time until December 1st, 1908 was associated with Farwell, Ozmun, Kirk & Co., as attorney and adjustor. In December 1908 Mr. Galbraith took charge of the Northwestern Jobbers' Credit Bureau, which is a corporation organized by the jobbers of Minneapolis and St. Paul for the purpose of handling insolvent estates and interchange of ledger information. He is a member of the Commercial club of St. Paul, the lodge of Elks and Knights of Columbus and belongs to St. Luke's parish of the Catholic church.

GALE, Mrs. Sarah Pillsbury, (Mrs. E. C.) was born in Minneapolis, June 30th, 1866. She is the daughter of John S. (deceased) and Mahala Fiske Pillsbury. Her early life was



spent in this city and her education was received in the public schools. She graduated from the University in 1888 with the degree of bachelor of literature. She is a member of the Minikahda club, Town and country club, Colonial Dames, Improvement league, Woman's club and Lafayette club, and a member of the First Congregational church. She was married to Edward C. Gale, June 28th, 1892. They have two children, Edward, (deceased) and Richard Pillsbury.

GAYLORD, Edson Starr, the son of Samu-

and other societies, the University club and is a 32nd degree Mason, a Shriner. Mr. Gaylord attends the Episcopal church and was married in 1887 to Louise March, at one time a member of the class of 1886 of the University. They have two sons, Robert M., a student in the University and A. Russell.

GEROULD, James Thayer, was born at Goffstown, N. H., October 3rd, 1872; he is the son of Samuel Lankton and Laura (Thayer) Gerould; his father was a clergyman. Mr. Gerould prepared for college at Cushing acad-



Edson S. Gaylord, '83



Harry E. Gerrish, Eng. '05

el D. and Caroline A. Gaylord, was born September 22nd, 1861 at West Cheshire, Conn. Mr. Gaylord is a descendant of William Gaylord, one of the first settlers of Connecticut. Until nine years of age Mr. Gaylord lived at Saugatuck, Conn., and attended private schools. Coming to Minnesota in 1870 he attended the public schools at Garden City, Minn. In 1878 he removed to Minneapolis where he attended the Minneapolis schools, graduating from the high school with the class of 1879. Entering the University the same fall he received the degree of bachelor of arts in 1883. He then studied law in Minneapolis and was admitted to the bar in 1885, and has been engaged exclusively in the practice of law since that date. Mr. Gaylord has always been a Republican; is a member of the Chi Psi fraternity, Odd Fellows

emy, Ashburnham, Mass., and he graduated at Dartmouth college with the degree of bachelor of arts in 1895 and spent one year in graduate work. While attending Dartmouth he was student assistant in the college library from 1891 to 1896. Later, was assistant librarian of the General Theological seminary of New York, 1896-1897; head of a department, Columbia University library 1897-1900; librarian of the University of Missouri, 1900-1906 and has held the same position at Minnesota since 1906. In politics he is an independent Republican, and in religion an Episcopalian. He is a director of the Associated charities, of the Minneapolis society of fine arts, of the Minnesota association for the study and prevention of tuberculosis and of the Wells memorial settlement and is a member of the Bryn Mawr golf club, the Sky-

light club and the Six o'clock club. He was married September 18th, 1900, to Mary Aims Chamberlain.

GERRISH, Harry Eldon, was born September 9th, 1882, in Minneapolis; he is the son of W. E. and Dr. Clara T. Gerrish; his father is traveling representative of the Geo. W. Parker Co. With the exception of three years spent in California, the family have lived in Minneapolis and Mr. Gerrish has had his educational training in the public schools of this city, graduating from the Central high school. After spending

While in the University he was captain of Co. F. of the Cadet Corps and a member of Scabbard and Blade, and is a member of the Delta Upsilon fraternity, Commercial club, Publicity club, Architectural club, American Society of Inspectors of Plumbing and Sanitary Engineers. American Society of Heating and Ventilating Engineers, Minneapolis Rifle and Revolver club, Lake Harriet Commercial club, 32d degree Mason and Noble of the Mystic Shrine. He attends the Episcopal church.

GIERE, Eric O., the son of Ole N. and In-



Eric O. Giere, Med. '92



Trygve O. Gilbert, Law '04

one year in the academic department he transferred to the mechanical engineering course and graduated in 1905 with the degree of Mechanical Engineer. He is a member of the Tau Beta Pi honorary engineering society, which has lately installed a chapter at Minnesota. After graduation he served two years as special apprentice for the Chicago, Milwaukee and St. Paul railway, learning the trade of machinist and steamfitter. For the past four years he has been associated with Charles L. Pillsbury, consulting engineer, and at present holds the position of chief engineer. During this time he has served for three years on the faculty of the Y. M. C. A. night school in charge of the work in mechanical engineering. Mr. Gerrish has served as a member of Co. B. Minnesota National Guard for four years and ranked as second sergeant.

ger H. Giere, was born on a farm near Deerfield, Wis., April 10th, 1868. His early life was spent on a farm and attending Luther College, Decorah, Ia., and St. Olaf College, Northfield, Minn. Later entered the medical department of the College of Physicians and Surgeons of U. of M., and graduated from the University Medical department in June 1892. Since graduation from the University Dr. Giere has attended the New York Polyclinic, New York Post Graduate, New York School of Clinical Medicine, Chicago Post Graduate, Chicago Polyclinic, Illinois School of Electro therapeutics, and is attending surgeon to Ebenezer Hospital, Madison, Minn., and has just been offered the position of Chief of Staff of Luther hospital, Watertown, S. D., which position he will probably accept. Dr. Giere is a member of the

Republican party, was a member of the Minnesota State Board of medical examiners, from 1903 to 1906, president of the Board of Aldermen of Madison, two terms; president of the board of education for two terms; local surgeon for the Minneapolis and St. Louis railroad; member of Camp Release Medical society, Minnesota State medical association and the American Medical association; is a Lutheran. He was married April 10th, 1895 to Louise Williamson. They have seven children, Verne A., Frida L., Richard W., Joseph C., Swenhild L., Alice L. and Carl N.



Arthur J. Gillette, Med. '03

GILBERT, Trygve O., was born on a farm near Christiania, Norway, August 17th, 1878. The family came to America when Mr. Gilbert was six years of age and settled on a farm in Nobles county, Minn., where his early life was spent working on a farm and attending the public schools at Ellsworth. In 1896 the family removed to Kandiyohi county and settled near Willmar. Mr. Gilbert entered the college department of Augsburg seminary, Minneapolis, in the fall of 1894 and received his bachelor's degree in the spring of 1898, as valedictorian of his class. In the fall of 1901 he entered the law department of the University and graduated in June, 1904 with the degree of bachelor of laws. Immediately after graduation he was admitted to the bar and began the practice of

law at Willmar in the fall of 1904 and has been very successful in his profession. In politics he is a Republican and has been chairman of the Republican county committee of Kandiyohi county since 1906. He was appointed judge of probate of Kandiyohi county by Governor Eberhart, April 2nd, 1910, to succeed Honorable A. F. Nordin, deceased. Mr. Gilbert is a Lutheran and was married January 22nd, 1901 to Clara Emelia Johnson of Willmar. They have two children, Harold Eugene and Floyd Oliver.

GILLETTE, Arthur Jay, was born October 28, 1863, in Rice county, Minn.; he is the son of Albert and Ellen M. Gillette; his father was a farmer. When very young his father purchased the land where South St. Paul now stands, where the family lived until the property was purchased for the site for the town. He attended the country schools until he was advanced enough to enter Hamline university, which he attended for three years, then entered the Minnesota College Hospital at Minneapolis and later attended the St. Paul Medical School from which he graduated in 1886. After this he attended the New York Polyclinic school for one year and received an honorary degree from the University of Minnesota in 1903. Dr. Gillette began the practice of orthopedic surgery by being appointed house surgeon of the New York Orthopedic Dispensary hospital where he remained one year, returning to St. Paul to take up the general practice of medicine, gradually working into orthopedic surgery. In a short time this line of work occupied so much of his time that he was obliged to give up general practice and devote his entire time to the treatment of the crippled and deformed. He was appointed orthopedic surgeon to St. Luke's hospital, St. Joseph's hospital, the City and County hospital, Bethesda hospital, and later to Luther hospital, St. Paul, and a little later consulting orthopedic surgeon to Asbury hospital, Minneapolis. During these years of practice of orthopedic surgery he met with so many deserving cases greatly in need of hospital treatment, and who were unable to afford such, that he succeeded in getting the state of Minnesota to make an appropriation for the establishment of a hospital to care for indigent crippled and deformed children of the state of Minnesota in 1897, offering his services free of charge. This was the first institution of its kind in the world, that is, the first time a state or country established an institution for the care of its indigent crippled and deformed children. Since that date many other states and countries have followed Minnesota's example, in establishing similar in-

stitutions. In addition to the hospital they now have almost completed a country sanitarium and industrial school for cripples. As a result of the work done in this line the board of regents of the University conferred upon Dr. Gillette an honorary degree in medicine in 1903. He is a member of the Minnesota club, Commercial club and Town and Country club of St. Paul. Dr. Gillette has been president of the American Orthopedic association, is a member of the American Medical association, the Ramsey County Medical society, the Minnesota Academy of Medicine, etc. He is married and has one daughter, Margaret.



Thomas Shaw, Professor of Animal Husbandry, and in charge of animal husbandry in the experiment station 1893-01; lecturer on live stock, school of agriculture, 1901-04.

GODFREY, Percy Downing, the son of Jacob T. and Nettie H. Godfrey, was born on a farm at Hampton, New Hampshire, March 12th, 1871. The Godfrey family settled in Hampton in 1638 and had part in the Revolutionary war; Mr. Godfrey's father was a soldier in the Civil war. In 1887 Mr. Godfrey graduated from the Hampton academy and high school and was class poet of his class. In 1896 he finished the law course in the University and began a general practice of law in St. Paul and is now a member of the firm of Godfrey & Molander. Mr. Godfrey is a Republican and former member of the St. Paul Board of park commissioners; is a member of A. F. A. M., Knights Templar, Mystic Shrine, Elks, is Colonel Uniform Rank Knights of Pythias; chief justice of the Grand Tribunal Minnesota K. of P.; is affiliated with the Congregational church. Mr. Godfrey married Miss Minnie R. Lawton of St. Paul and

they have two children, Otis Hickman and Percy D., Jr.

GOODRICH, Calvin G., son of Doctor Calvin G. Goodrich and Mary A. (Wall) Goodrich, was born in Oxford, Ohio, March 12th, 1856, and spent the first eleven years of his boyhood in that state.

In 1867 Dr. Goodrich's family moved to Minneapolis for the benefit of the Doctor's health, Dr. Goodrich continuing to practice his medical profession. At this time Minneapolis was a city of 8,000 people. In 1868 Dr. Goodrich purchased the quarter section of land which included all of Lowry Hill and Groveland additions for a consideration of \$5,800.00.

The subject of this sketch was educated in the public schools of Minneapolis and in the University of Minnesota. His first employment was during the year 1876 when he filled the position of timekeeper and bookkeeper for the North Star Iron Works which was then one of the city's largest manufacturing plants, located at Third avenue north and River street.

In 1877 he entered the employ of the Minneapolis street railway company as bookkeeper, and has been continuously connected with that company's business for more than 33 years, filling every position from bookkeeper to that of President of the Twin City Rapid Transit Company, which office he now holds. His life's work to date may be justly stated to have been the development and perfection of the street railway system of the Twin Cities.

Mr. Goodrich is president of the Duluth-Superior Traction company, which operates the street railway system in the cities of Duluth and Superior, and is also a director in a number of banks in Minneapolis and St. Paul.

He has never sought or held political office. He is a member of the principal clubs of Minneapolis, St. Paul, and vicinity.

Mr. Goodrich and family attend the Church of the Redeemer.

On May 21, 1881, Mr. Goodrich was married to Cora L. Ferrin. Their only son, Donald, is twenty-two years of age and in his junior year at Yale.

GOULD, Charles Devereaux, the son of Theodore L. and Louise D. Gould, was born June 4th, 1867, at Garland, Warren county, Pennsylvania. Mr. Gould's father was a nurseryman and died in 1888. His ancestors were of English and French origin and were among the

early settlers of this country prior to the Revolutionary War. His father was an officer in the Union Army from 1861 to 1865. Mr. Gould came to Minnesota with his parents in 1869 when the family settled in Spring Valley where Mr. Gould completed his high school course in 1886. Entering the academic department of the University the same fall he later transferred to the law department from which he received his bachelor's degree in 1891. Immediately upon graduation he was admitted to the bar and has been engaged in an active practice of his profes-

GOULD, James Bennett, was born January 23rd, 1860, at Eden Prairie, Hennepin county, son of Aaron and Matilda (Channel) Gould. His father was a farmer and James Bennett spent his earlier years on the farm, receiving his educational training in the rudiments at the district school. In 1873 he entered the public schools of Minneapolis and, continuing on the ascending grade to the higher education, he entered the State University from which he graduated in 1882 with the degree of A. B. After spending one year as a student in the office of



Percy D. Godfrey, Law '96



Calvin G. Goodrich, Ex-'78

sion since that date at Minneapolis, Minnesota, his law offices being now at 820-822 Security Bank Building. Mr. Gould has confined himself exclusively to law until elected alderman from the fourth ward in 1908. Mr. Gould has never held or sought any other political office but has been more or less interested in politics and good government being affiliated with the Republican party. Mr. Gould is a member of the Masonic fraternity, being past master of Minnesota Lodge, A. F. and A. M. 22, member of Ark Chapter, Minneapolis United Commandery No. 23, Zuhrah Temple, Mystic shrine, and is affiliated with the Congregational church; also a member of the Psi Upsilon college fraternity. In 1897 he married Viola L. Cauvet of Minneapolis. They have two children, Marjorie C., aged seven and Edward C., aged five.

Dr. C. N. Hewitt, then secretary of the State Board of Health of Minnesota, he matriculated at Jefferson Medical College, Philadelphia, Pennsylvania in 1883, and in 1886 received from that institution the degree of doctor of medicine. During both his collegiate and medical courses he filled the role of schoolmaster. His first school was taught when he was but seventeen years old in a new school building erected on the site of the "old log school house," the one built by his uncle. He is a medical examiner for various life insurance companies, and for the Royal Arcanum, in which organization he has held the position for some fifteen years. Since 1901 he has been medical examiner for the Independent Order of Foresters, and since 1903 for the Modern Woodmen. He is a member of the American Medical Association, State Medical

Society of Minnesota and the Hennepin County Medical Society. He belongs to the Masonic fraternity, affiliating with Ark Lodge No. 176, A. F. and A. M., and with Ark Chapter No. 53, R. A. M. In politics he is a Republican. Dr. Gould married, December 26th, 1889, Ella M. Crombie, of Michigan. His present address is 313 Pillsbury Building, Minneapolis.

GRAHAM, Christopher, the son of Joseph and Jane T. Graham, was born April 3rd, 1856 in Cortland county, New York. Mr. Graham's early life was spent in Olmsted county, Minne-

& Co. In politics Dr. Graham is an independent Democrat. He is a member of the State Board of Health, American Medical Association, Mississippi Valley Medical Association, Southern Minnesota Medical association, Olmsted county medical association. He is affiliated with the Episcopal church. January 4th, 1899, he married Blanche Brackenridge. They have two children, Elizabeth, aged ten and Malcom B., aged seven.

GRANNIS, Henry J., the son of Charles L. and Rose A. Grannis, was born June 18th,

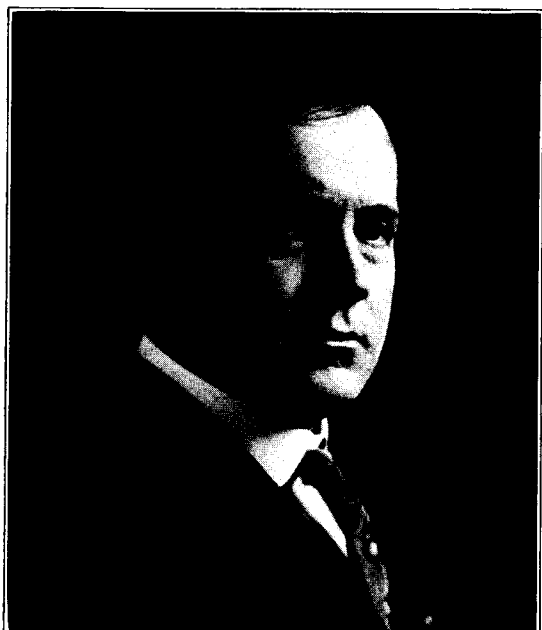

Charles D. Gould, Law '91



James B. Gould, '82

sota where he attended the district school, and later Niles' private school for one full year before entering the sub-freshman class of the University. In 1887 Mr. Graham completed the scientific course of the University and received the degree of bachelor of science. After teaching two years in Shattuck School, Faribault, he entered the veterinary department of the University of Pennsylvania from which he graduated in 1892. The following school year, 1892-93, he was connected with the Experiment Station and Agricultural College of Minnesota as veterinarian. He then returned to Philadelphia to complete the regular medical course of the University of Pennsylvania. Immediately after graduation Dr. Graham settled at Rochester where he has since been connected with the Mayos under the firm name of Drs. Mayo, Graham

1865, at High Forest, Minn. The family is of English and Irish descent. Mr. Grannis' early life was spent on a farm in southern Minnesota where he was prepared for the University in the public schools and by private instruction. Entering the sub-freshman class of the University in the fall of 1881 he received the degree of bachelor of arts in June 1886. After graduating from the University Mr. Grannis pursued his law studies at Michigan University, receiving the degree of bachelor of laws in 1888. Since 1890 he has been engaged in the active practice of his profession at Duluth. During his college course Mr. Grannis was active in all student affairs and was managing editor of the Ariel and is at present vice president of the Northern Minnesota alumni association. Mr. Grannis is a member of the Commercial club of Duluth, a 32nd degree

Mason, member of the Aad Temple of the Mystic Shrine and is a Unitarian. He was married at Faribault June 18th, 1890 to Laura Hingson. They have four children, Margaret V., Lawrence C., Frank H., and Ruth C.

GRAY, John Henry, was born March 11th, 1859 at Charleston, Ill. He is the son of James Cowan and Mary Adaline Mitchell Gray. His father was a farmer. Mr. Gray lived on the farm where he was born until he was nineteen years of age, attending the country district school and later the Illinois normal at Normal, Ill,

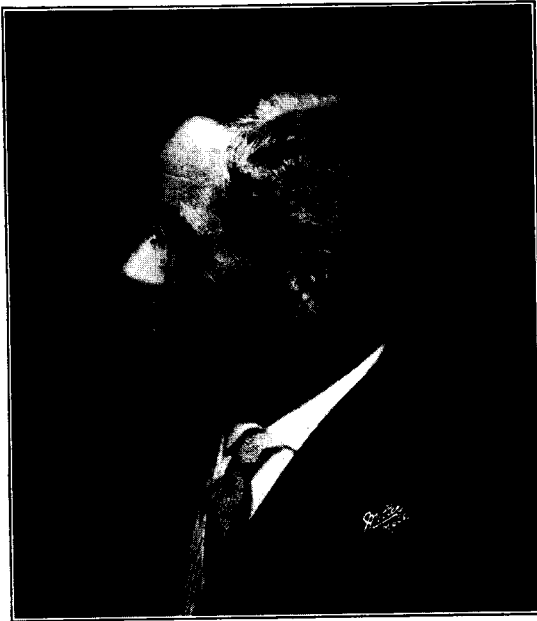

Christopher Graham, '87

1878-1881 and 1882-1883. He was principal of the high school of Centralia, Ill., 1881-1882. He received his diploma from the normal in 1887. He received his degree of bachelor of arts from Harvard University in 1887 with special honors in political science and was a member of the Phi Beta Kappa. He pursued graduate work at Harvard University in the first semester of 1887-88 and was instructor at Harvard from 1888 to June 1889, then spent 1889-92 in Europe in a Harvard traveling fellowship, spending two semesters at Halle, seven months at Paris, one semester at Vienna, seven months at Berlin, and traveled extensively during his vacations. He is one of the founders of the Civic federation in Chicago and chairman of its most important committee for a number of years.

He is at present president of the faculty club, a member of the Commercial club and the Bryn Mawr golf club, also a charter member of the City club of Chicago in which he still retains his membership. He is associate editor of the economic bulletin, published by the American economic association and associate editor of the Journal of Accountancy of New York City. He is a member of the First Congregational church of Minneapolis. He was married June 14th, 1894 to Helen Rochwell Bliss of New Haven, Conn. They have two children, James Bliss, born August 23rd, 1898, and Evelyn, born February 22nd, 1901.

GRAY, William Irving, of the contracting firm of W. I. Gray & Co., was born at Lake City, Minnesota, the son of Alexander Gray and Mary Dingwell Gray. All his ancestors were Scotch and his parents came to this country in 1862, settling in Wabasha county, Minnesota. His boyhood was spent on his father's farm, eight miles from Lake City, where he attended district school, later attending and graduating from the Lake City high school. He then entered the University of Minnesota, and graduated from the engineering department in 1892 with the degree of electrical engineer. After a short time spent in practical experience in his profession, Mr. Gray, in 1894, engaged in the business of a contracting engineer under the firm name of W. I. Gray & Co., taking contracts for mechanical plants of all kinds, such as heating, electric lighting, ventilating and plumbing. In addition to doing a large local business, the operations of the firm extend to three or four adjoining states and to western Canada. Mr. Gray is independent in his political beliefs, but takes an active part in the public affairs of the city, is a member of the Commercial club, and has been president of the State Board of Electricity since 1899. He is a member of Park Avenue Congregational church and of the Congregational club of Minnesota. In 1899 Mr. Gray was married to Isabelle W. Welles, and they have two sons, Alexander Welles and Frank Dingwall.

GREENE, Charles Lyman, was born September 21st, 1862, at Gray, Maine. He is the son of William Warren and Elizabeth Lawrence Greene; his father was professor of surgery in the Berkshire Medical College (medical department of Williams College); Long Island Hospital College, University of Michigan and Bowdoin. Mr. Greene attended the public schools of Portland, Me.; the preparatory department of Ann Arbor; the academic department of the University of Michigan for one year; medical

department of the University of Michigan; graduated from the medical department of the University of Minnesota in 1890; and pursued postgraduate work at London, Johns Hopkins, Harvard, Paris, Heidelberg, Berne, etc. At one time he was obliged to leave college on account of the death of his father and entered the office of the Northern Pacific railway in St. Paul, but later was enabled to return and take up medicine. Dr. Greene was professor of medicine and chief of the department of medicine, chief of the medical clinic of the University hospital,

was a merchant in Boston. He attended the schools of Chelsea and graduated from the Massachusetts Agricultural college in 1879 and has been professor of horticulture and forestry in the University for the past twenty-two years. Prior to coming to the University he had ten years' practical horticultural experience in nursery practice and general horticulture and agriculture. Mr. Green came to the University in 1888; spent the year 1900 in studying agricultural educational institutions in Europe. He is a member of the Minnesota state forestry board, a member and president of the Board of administration of the state farmers' institutes, was secre-

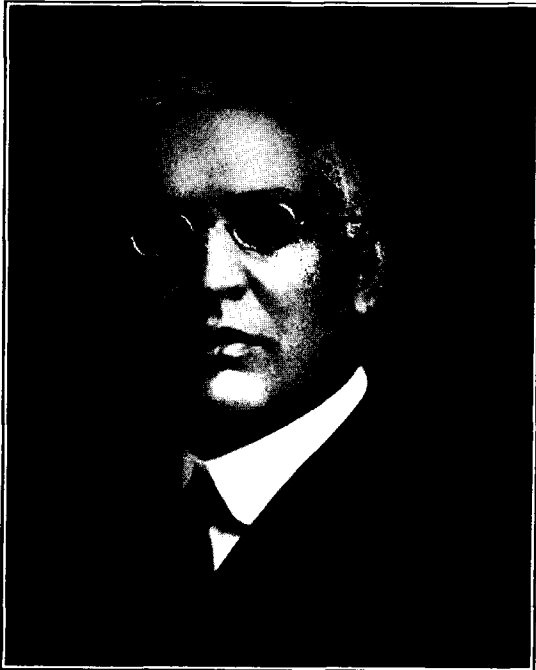

John H. Gray, Professor of Political Science

University of Minnesota, and the author of "Medical diagnosis," "The examination for life insurance," and many papers dealing with various clinical and research topics. He is a member of the State Board of Health, American Public Health association, national and state associations for the prevention of tuberculosis, the University faculty, Minnesota, Minneapolis, Town and Country, Lafayette, White Bear Yacht, St. Paul Commercial and St. Paul University clubs, and is affiliated with the Episcopal church. He was married in 1886 to Jessie Rice of St. Paul. They have two daughters, Jessie Rice and Dorothy Greene.

GREEN, Samuel Bowdlear, was born at Chelsea, Mass., September 15th, 1859; he is the son of Thomas and Anna E. Green; his father



Charles L. Greene, Med. '90

tary in 1890, and is now president, of the state horticultural society. Prof. Green is president of the Minnesota state board of arbitration and is the author of "Amateur Fruit Growing," "Vegetable Gardening," "Popular Fruit Growing," "Forestry in Minnesota," "Principles of American Forestry," "Farm Hedges and Windbrakes," and various bulletins of the Minnesota Experiment Station, and of papers published by the Minnesota state horticultural society and is a member of the Congregational church. He was married September 15th, 1887, to Alice Chamberlain Hazelton, of Wellesley, Mass.

GRIMES, George S., was born April 4th, 1859 in Hennepin county, Minn.; he is the son of Jonathan T. and Eliza A. Grimes. He received the degree of bachelor of science from the



University of Minnesota in 1881 and the degree of bachelor of laws from Michigan in 1883 and is now engaged in the general practice of law. He is a Republican in politics and is affiliated with the Episcopal church and was married December 9th, 1885 to Jennie M. Alden. They have six children.

GROUT, George Poole, the son of T. P. and J. M. Grout, was born September 15th, 1875 at Luverne, Minn. The family removed from New York state in an early day and settled at Fall River, Wis., and from there to Lu-

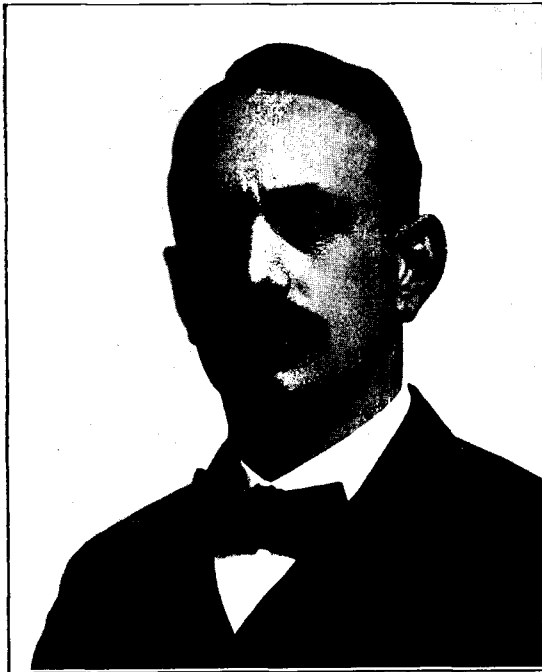

Samuel B. Green, Dean of The Forestry School

verne, Rock Co., Minn. Mr. Grout was brought up on a large grain and stock farm; graduated from the Minnesota school of agriculture in 1898 and traveled in the dairy interests after graduation until 1905 when he was called to teach dairying at the North Dakota agricultural college. While there he took up college studies, specializing in dairy bacteriology, and graduated with the degree of bachelor of science of agriculture in 1908; was then appointed assistant in dairying at the University and continued advanced work at the University receiving his master's degree in 1909. Mr. Grout received his practical experience in buttermaking in Freeborn county, Minn., under B. D. White who now is in charge of dairy manufacturing, department of agriculture, Washington, D. C., and upon the

home farm. His study of the dairy cow was under the direction of Professor Haecker while working his way through the Minnesota school of agriculture. He now holds the position of assistant in dairy husbandry, dairy division, Minnesota Experiment Station. Mr. Grout is a member of the American Society of Animal Nutrition, American Association for the advancement of science and is affiliated with the Methodist church; was married in July, 1901, to Agnes G. Tisdale. They have two children, Thaddeus and Geraldine.

GROTTE, Anthony T., was born October 29th, 1870, in Minneapolis; he is the son of



George P. Grout, Ag. '98

Thomas O. and Brynhild O. Grotte; his father was a grocer. He has spent his whole life in Minneapolis, graduating from the Central high school in 1889 and receiving the degree of bachelor of science from the University in 1893 and the degree of bachelor of laws in 1894 and has practiced law continuously since his graduation, in this city. He is a director and attorney in the Northern Chemical association. Has always been a Democrat in politics. For two terms he was supreme president of the Sons of Norway, the largest organization among the Norwegians in America. Mr. Grotte is affiliated with the Norwegian Lutheran church and was married October 26th, 1898 to Johanna Jensen. They have three children, Helen, Margaret and Walter.

GUESMER, Arnold L., was born November 24th, 1877 in Minneapolis, Minn.; he is the son of Frederick and Wilhelmina Guesmer; his parents came to Minneapolis when St. Anthony and Minneapolis were mere villages, his mother coming to St. Paul with her parents by boat and to Minneapolis by stage. His educational training was received by private instruction and attending a private school, country schools, and the Minneapolis public schools, including the North high school from which he graduated in 1899. He was married June 30th, 1909 to

and Catherine Hackney, was born and raised in southern Minnesota on a farm; is of Scotch Irish and German descent. After graduating from Hamline University Mr. Hackney entered the college of law of the University of Minnesota which he attended for some time. After leaving the University he engaged in the real estate, banking and manufacturing business. Living near the department of agriculture of the University he has always taken an active interest in that department and when he was elected to the legislature from the 37th district he was rec-



Anthony T. Grotte, '93, Law '94



Arnold L. Guesmer, Law '02

Mary E. Bell of Minneapolis. Before entering high school he studied stenography and did stenographic work while in school. He received the degree of bachelor of laws from the University of Minnesota in 1902. During his high school and college courses he worked in the law office of James D. Shearer and in November 1903 became associated with Rome G. Brown and Charles S. Albert in the practice of law and is now a member of the firm of Brown, Albert & Guesmer. He is a Republican in politics and is a member of the Delta Chi fraternity, the University club of Minneapolis (formerly the Roosevelt club), The Alumni Association of the University of Minnesota and the Minnesota State Bar Association.

HACKNEY, Joseph M., the son of William

ognized as being especially in charge of bills relating to the agricultural department. He has always been a warm friend and supporter of the University and was the author of the University extension work law under which the University is reaching out to make its influence felt throughout the whole state. Mr. Hackney has been a member of the city council of St. Paul and holds membership in all of the prominent clubs of that city; is affiliated with the Methodist church. Mr. Hackney married Jennie E. Hill and they have two children, a boy and a girl.

HAECKER, Theophilus L. No man has done more to promote the interests of the dairymen in America than Theophilus L. Haecker, chief of the dairy division of the University. He has been engaged in the scientific investiga-

tion of dairy problems for the past ten years, and during that time has earned a wide reputation for his work on "Dairy type," and for his publications on "Feeding dairy cows." Mr. Haecker was born at Liverpool, Medina County, Ohio, May 4th, 1846, of German descent. His parents removed to Wisconsin and settled on a farm near Cottage Grove when he was but seven years old. His educational facilities were limited to an attendance at the district school in the winter until he was sixteen years of age, his summers being spent on the farm. In 1863

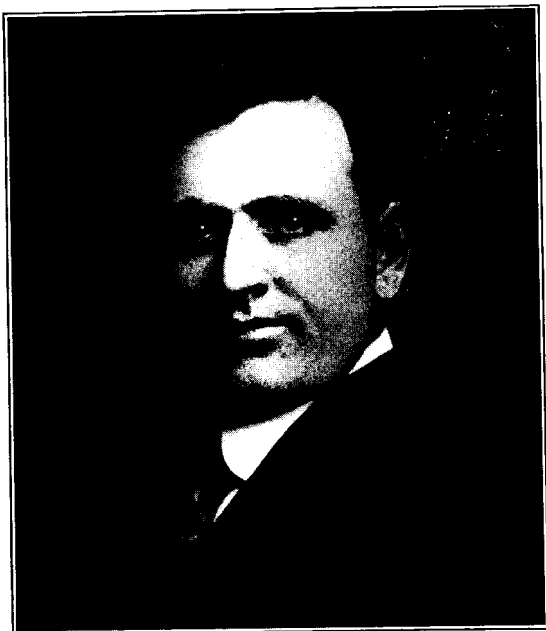

Joseph M. Hackney, Ex-Law

he entered the state university at Madison, Wis., but was compelled to give up his studies the following spring on account of sickness. He then enlisted in Company A, Thirty-seventh Wisconsin Infantry, and was detailed to clerical work at headquarters. This did not prevent him from seeing active service, however, and during Grant's campaign before Richmond served as a private and regimental bugler in the trenches before Petersburg. He was then placed on detached service in the medical department at City Point, where he was rapidly promoted until he had charge of all the quartermaster's supplies of the ninth corps hospital department. He rejoined his regiment at the close of the war, and was placed in charge of the drum corps, participating in the great review at Washington. He was discharged with his regiment at Madison in August 1865.

His parents had in the meantime removed to Hampton, Franklin county, Iowa, and here the lad went after being mustered out, and spent two years working on his father's farm. In the spring of 1867 he re-entered the University of Wisconsin and resumed his studies. His health failing in his third year he was compelled to leave college, and returned home. Later he secured a position as a teacher in the public schools, remaining in this vocation until 1870, when he engaged in the newspaper business, establishing the Ackley Independent in Hardin county, Iowa. This venture proved very successful. In 1873, he disposed of the paper and the following February settled on a farm near Cottage Grove, Wis., with the intention of going extensively into stock raising and dairying. Shortly afterwards, however, without any solicitation on his part, he was offered a position in the executive office of William R. Taylor, then governor of Wisconsin. This position he accepted and held for five succeeding administrations, covering a period of seventeen years. During his tenure of office, Mr. Haecker had many responsible duties placed upon him, the most important (at least for ten years of the time) being the review of all pardon cases coming before the governor. He also had charge of the adjustment of the noted St. Croix land grant case.

His public duties, however, did not cause him to lose interest in stock raising. He usually spent each evening on the farm, personally inspecting every animal on the place, and drove a distance of ten miles to the office in the morning. Mr. Haecker became an intimate friend of Professor Henry, who was placed in charge of the Wisconsin experiment station when established in 1880, and in this way first acquired a practical knowledge of agricultural education. This led to his being commissioned by the board of regents in 1882 to make a tour of the east to select prize stock for the experiment station. The animals he selected proved of excellent merit, and upon the organization of the Farmers' Institute, he was chosen to discuss the subjects of breeding and handling of dairy stock. In the fall of 1890 Mr. Haecker moved with his family to Madison in order to afford his children the advantages of better educational facilities. Having been unexpectedly relieved of his official duties the following January, he joined the first class in the Wisconsin dairy school. The second week he was appointed assistant to the chief instructor in the dairy school, and later was called to the Minnesota school of agriculture, and on the resignation of Professor Hays a short time later he was appointed as-

sistant in agriculture in charge of live stock and dairying. In June 1893 he was appointed full professor in the college of agriculture and placed in charge of the dairy school.

Professor Haecker has contributed more to the farming and dairy interests of the state than can be measured. Not only is he a scientist, a teacher and an investigator, but a mold of thought and an inspiration to his colleagues. Of the hundreds who know him as a teacher all recognize that besides filling them with a knowledge of his subject, he gave them an inspiration which never left them. Once a student, always a friend. Back in the 80's he was considered among his associates an authority on farming and dairy stock raising as indicated by the general circulation among breeders and farmers in Wisconsin of such publications as "The Jersey interests" and "Principles of breeding." He laid his foundation broad and when he came to Minnesota he was well equipped to advance the interests of the farmers and went to work like a veritable "John the Baptist" to preach the gospel of good dairying in every county of the state. His first important work was the organization of the creamery interests along co-operative lines. At that time the very few creameries in the state were nearly all private concerns run largely for the benefit of the individual owner. He spent a large portion of his time in field work, holding meetings and delivering addresses all over the state. As a result Minnesota has the most perfect system of co-operation among creameries of any state in the Union. Minnesota butter today sells for the highest price on the market and the state holds more national contest banners for high quality than all other states put together. Under the co-operative system the farmer gets the full benefit of high prices. Since coming to Minnesota Professor Haecker has worked for the people of the state and the producer against all fraud, first last and all the time.

Some of the research work which has been of inestimable value to the state is the establishment of the relation of type (or form) to milk production. After fifteen years the new truths set forth in his Bulletin No. 35 are more apparent and popular than they were at the time they were worked out. He published numerous herd records and bulletins such as "Comparing cost of butter and meat production"; "Nutrients required in milk production"; "Investigation in milk production"; "Protein requirements"; "The requirements of the body or food of maintenance"; "Influence of the stage of lactation on nutrient requirement"; "The relation of nutri-

ment to product"; and numerous other publications. His investigations overthrew all former feeding standards and his work is now recognized as authority the world over. In recognition of this work in milk production he was made professor of animal nutrition in October 1907, and has compiled some very interesting and valuable data along this line. Though a man ripe in years he is ever young in thought and Minnesota farmers may well expect much of him in the years to come.

HAGEN, Olaf J., was born in 1872 at

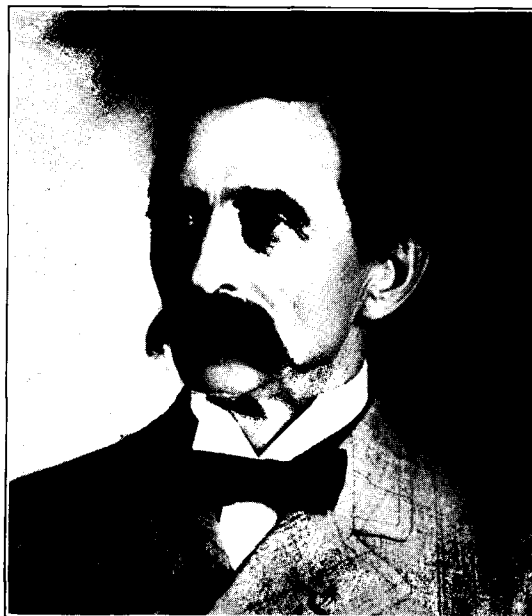

Theophilus L. Haecker, Professor of Animal Nutrition and Dairy Husbandry

Menominee, Wis.; he is the son of Jens H. and Gunhild Hagen; his father was a farmer and his parents emigrated from Norway and settled near Ft. Abercrombie, where he attended the country school, the state normal at St. Cloud and was county superintendent of schools of Richland county, N. D.; professor of Concordia college, Moorhead, Minn., for four years. He received the degree of bachelor of science from Valparaiso university in 1896 and master of arts 1898 from Illinois college. Dr. Hagen graduated from the medical college of the University in 1906; post-graduate student in medicine at Berlin and Harvard medical college. He is a member of the Masonic order, K. P., M. W. A., A. O. U. W., and president of Clay-Becker County Medical society and is a Lutheran.

HALE, Charles Sumner, president of the Kilgore-Peteler company, was born on April 1, 1870, in Minneapolis, the son of Jefferson M. and Louisa M. (Herrick) Hale. His father was one of the pioneer merchants of Minneapolis and was long identified with the dry goods business in the firm which was originally G. W. Hale & company and later Hale, Thomas & company. On his mother's side Mr. Hale also springs from pioneers of the city, his grandfather, Mr. Nathan Herrick, having established a marble yard in Minneapolis in 1851 on the

corporation controlling extensive properties at Sandstone, Minn. This company does a large business in supplying building and paving material. In 1904 Mr. Hale organized the Kilgore Machine company which soon afterwards absorbed the Peteler Portable Railway Manufacturing company, the consolidated company now called Peteler Car company, and engaged extensively in the production of contractor's machinery, making a specialty of the manufacture of dump cars. Mr. Hale is a member of the Minneapolis and Minikahda clubs and the Chi



Olaf J. Hagen, Med. '06

present site of the Minneapolis Loan & Trust company on Nicollet avenue. Mr. Herrick, who died in 1891, was one of the first business men in Minneapolis. At the time of Mr. Hale's birth the family home was at the corner of Sixth street and First avenue south. As a boy he attended the public schools of the city, graduating from the high school in 1888 and, entering the University took the academic course and graduated in 1892. His first business experience was in the dry goods store of his father and uncle, G. W. Hale & company, then located at the corner of Third and Nicollet. After graduation he was associated in the lumber business for two years with the late Jesse G. Jones and afterwards was with W. S. Hill in the same business. In 1896 he became secretary and treasurer of the Kettle River Quarries company, a



Charles S. Hale, '92

Psi fraternity. He was married on June 23rd, 1897, at Mankato, to Miss Marjorie L. Patterson. They have one son, Sumner Patterson Hale. The family attends Plymouth Congregational Church.

HALL, Albert H., senior member of the law firm of Hall & Kolliner, of this city, was born on July 11th, 1858, at Alexandria, Licking county, Ohio. His family on both sides were early settlers in that state, his maternal grandfather being the first white child born within the confines of Union county. Levi Hall, his father, was for many years a Methodist Episcopal clergyman, who later entered the medical profession and moved to Minneapolis where he has for more than a quarter of a century been a practicing physician. His mother's name before her marriage was Lucinda Mitchell. Mr.

Hall received his education in the public schools, first in Ohio, and later attending the high school at Austin, Minnesota, where the family moved in 1872. Three years later he came to this city and entered the University of Minnesota, supporting himself while in college by night work in telegraph and telephone service. At the end of his junior year, in 1881, he left school and entered the law office of the late Judge Frederick Hooker. A position in the treasury department at Washington was offered him which he accepted, and at the same time attended the Columbia Law school, from which he graduated in 1883. Resigning his position, Mr. Hall returned to Minneapolis, and since that time has been engaged in the practice of his profession. Soon after returning here he formed a partnership with N. F. Hawley, which continued for several years, Mr. Hall severing the connection to accept an appointment as assistant city attorney of Minneapolis in 1889. During the two years which he served he conducted successfully several important cases, including the well known garbage dump cases. He resumed his general legal practice until 1893, when he was selected by the grand jury and appointed by Judge Seagrave Smith, special assistant attorney for Hennepin country, and filled that office for eighteen months. He tried many important criminal cases for the county and made a record as an able speaker and effective trial lawyer. Among the cases with which he was connected were the notable Scheig and Floyd cases; the Harris murder case which Mr. Hall successfully prosecuted; and the famous Hayward trial in which his unceasing efforts secured the admissions and evidence which made possible the conviction of the guilty parties. At the expiration of his term Mr. Hall again took up his practice and has since been engaged in general practice, both in this city and throughout the Northwest. He formed in 1902 a partnership with Robert S. Kolliner under the firm name of Hall & Kolliner—an association which still continues. From his earliest manhood Mr. Hall has taken an active interest in politics and has been an efficient worker for the Republican party for many years. In 1904 he became a candidate for the Republican nomination for Congress but was defeated in a strong campaign against Hon. Loren Fletcher who had been the incumbent for a number of successive terms. Mr. Hall was again a candidate in 1906 and made an even better run against a larger field of opponents. Mr. Hall was married in 1883 to Miss Nellie J. Pearson. They have one daughter, Faith. The family attends the Hennepin Avenue

Methodist Church. Mr. Hall is a member of the Commercial club and other organizations of a social character.

HALL, Christopher Webber, professor in the University of Minnesota, is a Green Mountain farmer boy, having been born February 28th, 1845, at Wardsboro, Windham county, Vt. His father, Lewis Hall, was a well-to-do farmer, whose wife—the professor's mother—was Louisa Wilder. She was a daughter of a tanner, Calvin Wilder, somewhat noted as a militia captain. Mr. Hall's early education was obtained in the



Albert H. Hall, Ex- '82

district school, after which he entered the academies at Townsend and Chester, until prepared for college, paying his way by teaching penmanship. He then entered Middlebury college, Vermont, and graduated in 1871. Here he won the botanical prize, and was on the "Waldo Foundation" for two years. He was elected to the Phi Beta Kappa for scholarship and was a member of the Delta Upsilon fraternity. After graduating he accepted the position of principal at Glens Falls academy, New York, for one year, and then came to Minnesota as principal of the Mankato high school and later as superintendent of the Owatonna schools, where he remained until 1875, resigning to take up scientific studies. He went to Leipsic, Germany, and devoted two years and a half to the study of geology and allied subjects. On his return he gave a course

of lectures at Middlebury college, and in April, 1878, came to Minnesota and entered upon his work at the University, where he has ever since been engaged. The development of the scientific technical work of the institution to the present broad and comprehensive features of the "long course" has been largely due to Professor Hall's active and persistent efforts. He also foresaw the value of a school of mines of the highest rank and earnestly recommended its establishment to meet the demands of the discoveries of iron mines and of the clay and quarry industries.

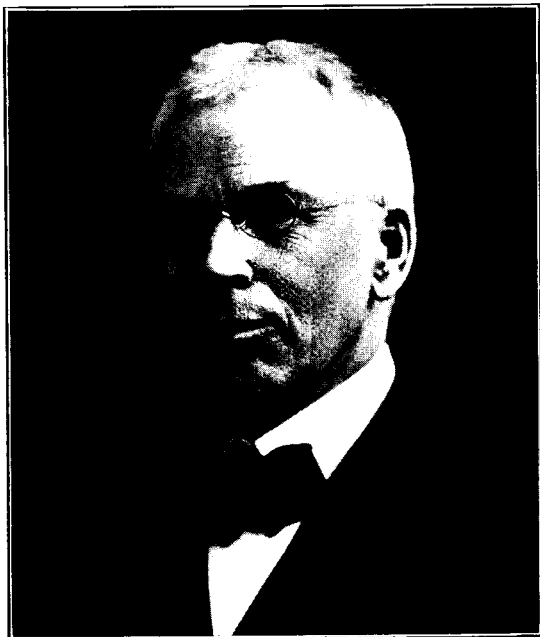

Christopher W. Hall, Professor of Geology and Mineralogy

From 1892 until 1897 he was dean of the college of engineering, metallurgy and mechanic arts, and directed the courses to their present effective status. He secured from the business men of Minneapolis \$5,000 to construct an ore-testing plant on a commercial scale. He was instrumental, also, in securing an annual appropriation for maintaining and developing the school of mines, and in urging the appropriation of funds for the complete laboratory for testing structural materials now being developed by the department of structural engineering. During his leave of absence in Europe in 1897-98 he was busily engaged in scientific work. During his early years with the University he was assistant geologist on the geological and natural history survey of the state. From 1883 to the present time he has been assistant geologist of the United

States geological survey. Before 1884 he had taught all the natural and physical sciences of the curriculum of the University except chemistry. He has traversed during the summer months nearly every portion of the state—many of the counties in great detail. He has written much on the geological features of the state, and on scientific and educational subjects, a catalogue published in 1899 showing eighty-nine titles. Among them is an historical sketch of the University, the most comprehensive yet written. Professor Hall takes high rank in scientific circles. He is a fellow of the American Association for the Advancement of Science; fellow of the Geological Society of America; member of the National Geographic Society; of the Society for the Promotion of Engineering Education, and of the Minnesota Academy of Natural Sciences, having been secretary and administrative officer of the last named society for thirteen years, and for many years has been editor of its bulletins. He was honored by being elected its president at its last session. Professor Hall is a Congregationalist. In politics he is a broad-gauged Republican, but has never sought nor held office. In 1876 he was married to Ellen A., the daughter of Hon. and Mrs. Mark H. Dunnell, but she lived only seven months. In 1883 he was married to Sophia Seely Haight who died in 1891, leaving one daughter, named after her mother, Sophia.

HANKE, Henry C., county treasurer of Hennepin county, was born on October 6, 1860, the son of Christopher and Frederica Hanke. His parents were among the earliest settlers of Hennepin county. They came here in 1856 and during his long life Christopher Hanke became one of the best known farmers in this vicinity. His son grew up on the farm just west of Lake Calhoun receiving a common school education, attending business college and at the Minneapolis academy fitted himself to enter the University of Minnesota. At twenty-two he entered the lumber and land business which he followed for a number of years until he was appointed treasurer of Hennepin county upon the death of Col. Chas. W. Johnson, December 26th, 1905. Mr. Hanke's experience in adjusting tax matters in connection with thousands of acres of land in northern Minnesota gave him a familiarity with the subject and the routine of county treasurer's work which especially fitted him for the position. Since entering the office he has entirely revised the system of accounting and has also adopted the plan of mailing real estate tax statements to all tax payers without request. It is now possible to do this because of the fact

that he has acquired the address of every taxpayer who pays taxes into the office. This plan has met with general approval as it eliminates to a large extent the possibility of error in tax payments and is in general a great convenience and time-saver to the public. Mr. Hanke received the Republican nomination for the treasurership in the fall of 1906 and was elected without opposition at the November election. He has always been a staunch Republican, has served on the local campaign committees in various capacities for some years and was a member of the

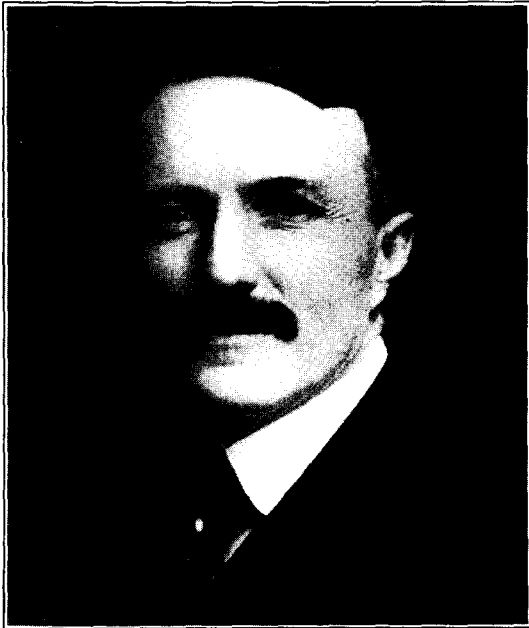

Henry C. Hanke, Ex.

legislature of 1888 and 1889 as a Republican from the Third Ward of Minneapolis. He is a member of all the Masonic bodies in the city—Minneapolis Lodge No. 19, St. John's Chapter No. 9, Minneapolis Council No. 2, Mounted Commandery, Knights Templars No. 23, an Ancient and Accepted Scottish Rite Mason, 32nd degree; and Zuhrah Temple of the Mystic Shrine; is a member of the Minneapolis Lodge No. 44, B. P. O. Elks, and one of its trustees, and Nicollet Council No. 11, Modern Samaritans. Mr. Hanke was married September 19, 1888, to Miss Mary A. Gluck, only daughter of the late John G. Gluck, who was a well-known and successful merchant tailor in Minneapolis for many years. They have two daughters, Ethel Francisca and Laura Marguerite. The family attends the Grace Presbyterian Church of which Mr. Hanke is a trustee.

HANSON, H. Stanley, the son of John A. Hanson, was born in Minneapolis, Minn., where he attended the public schools, graduating from the South high school in 1899. After pursuing one year's work in the academic department of the University Mr. Hanson entered the law department and received the degree of bachelor of laws in 1904. Since graduating Mr. Hanson has been on the editorial staff of the West publishing company of St. Paul for five years and is at the present time secretary for the judge of probate and practicing law, having his office at 730

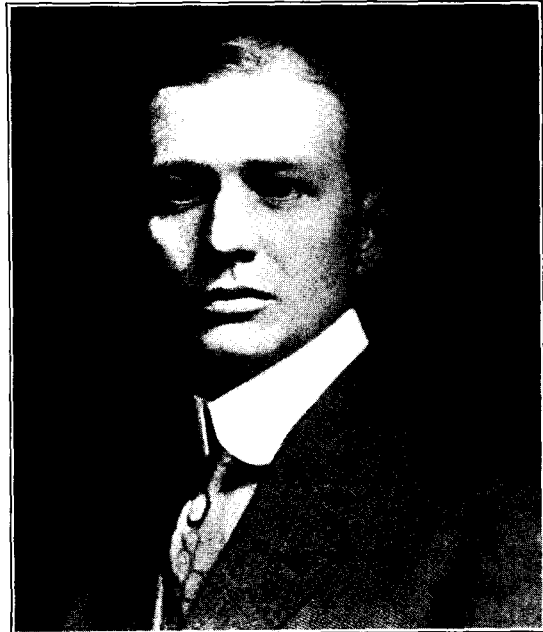

H. Stanley Hanson, Law '04

Security Bank building. Mr. Hanson is a Republican; a member of the Odin club, Publicity club, Acacia fraternity and several fraternal organizations. Is affiliated with the Baptist Church.

HARE, Earle Russell, was born May 26th, 1872, at Summerfield, Ohio. He is the son of John W. and Mary C. Taylor Hare, his father being a cashier. The family lived in Summerfield, Ohio until 1879 when they moved to Kansas. Dr. Hare's early education was received in Kansas, and the Kansas City high school. He received the degree of bachelor of arts in 1894 from Iowa Wesleyan college, and the degree of doctor of medicine from the University of Minnesota in 1900. Since graduation he has been engaged in the practice of medicine and surgery in Minneapolis; is a member of the Minneapolis Medical club, Hennepin County Medical society,



Minnesota State Medical society, American Medical association, Association of American Anatomists and is affiliated with the Methodist Episcopal Church. Dr. Hare was married in 1900 to Maude Wilson. They have one child, Horace Barstow.

HARRISON, John M., was born January 30th, 1876; he is the son of John F. and Victoria Harrison; his father is manager of the flour mill and saw mill departments of the Allis-Chalmers Co., of Milwaukee. His parents came to Minneapolis in 1865, where his early

Psi Upsilon fraternity, the Minneapolis club, the Minikahda club, and the University club and is affiliated with St. Mark's Episcopal Church.

HAYNES, Frederick Eugene, was born at Shelburn Falls, Mass., November 22nd, 1875. He is the son of Oplin F. and Angie E. Bowen Haynes; his father was an engineer, farmer and blacksmith. Mr. Haynes attended the public schools of Minneapolis and the South high school and graduated from the medical department of the University in 1899. In politics he is a Republican and is chief medical inspector of Min-



Earl R. Hare, Med. '00



John M. Harrison, Law '99

life was spent with the exception of a few years in Chicago and Kansas City. He was graduated from Central high school in this city and took two and one-half years' work in the college of engineering at the University, afterwards entering the college of law from which he was graduated in 1899. In college he was prominent in athletics and was captain of the 1896 and 1897 football teams. He entered the fire insurance business soon after graduating and has since acted as state agent for the "Connecticut Fire Insurance Co.," of Hartford, for the states of Kentucky, Tennessee and Wisconsin. He is now a member of the insurance firm of Harrison & Merritt, in Minneapolis, who also act as state agents for Minnesota for the "Connecticut Fire." He served for five years in Company "A" of the N. G. S. M. He is a member of the

neapolis health office. He is a member of the Commercial club, Minneapolis Automobile club, American Medical association, Minnesota State Medical association, Hennepin County Medical society, Phi Beta Pi college fraternity, Independent Order of Odd Fellows, York Rite degrees of Masonic lodge and is a Shriner. He was married in June 1900, to Edythe Mills. They have one child, Gene.

HEAD, George Douglas, son of Newell S. and Mary Elizabeth Head, was born September 10th, 1870, at Elgin, Minnesota. His father is a general insurance adjuster and is one of the pioneer fire insurance men in this state. Dr. Head received his education in the public schools of Minnesota; attended and graduated from the Fargo high school, delivering the oration for his class, and then entered the University of Minne-

sota. He received his degree of B. S. in 1892, and was again given the honor of delivering a class oration. He returned in the fall of the same year and took up his professional studies in the medical department and graduated in 1895 with a *cum laude* degree, receiving the Alexander Stone medal in gynecology. Upon leaving school Dr. Head began to practice in this city. In the years 1898 and 1900 he took post-graduate work in the Johns Hopkins Medical school. Again in the year 1903 he studied for nine months in Vienna and upon his return to this

campaign for a larger campus and the establishing of a medical hospital for teaching purposes was waged before the state legislature, and was a member of the committee which had to do with the raising of a special fund to purchase a site for the University hospital. He is now a member of the Minnesota Academy of Medicine, the American and State Medical associations, the Hennepin County Medical society, the Minneapolis Medical club and the Minneapolis Pathological society. He is a member of the honorary scientific society, Sigma Xi, and of the



Frederick E. Haynes, Med. '99



George D. Head, '92, Med. '95

country started to practice in Minneapolis as a specialist in "Internal medicine." Again in 1909 he took post-graduate work at Edinburgh. Dr. Head has held a number of offices at the State University. Two years after his graduation he was appointed as assistant in medicine and in 1895 took the position of instructor in clinical medicine and microscopy. The position of professor of clinical medicine and microscopy was offered to him in 1902, which place on the faculty he held until the reorganization of the faculty in 1909 when he was elected to the position of associate in medicine, which position he now holds. He was secretary of the faculty of the college of medicine and surgery during the year 1904-1905. Dr. Head was president of the Alumni Association of the medical department of the State University during the year when the

college fraternities, Nu Sigma Nu and Delta Tau Delta. He holds the position of attending physician at the University and Asbury hospitals and is a consulting physician at Northwestern hospital. Dr. Head is a Republican in politics. He attends the Methodist Church and was married in 1898 to Miss Sarah Belle Parry. They have one son, Douglas Parry Head.

HEALY, Frank, the son of Thomas and Mary Kelley Healy, was born on a farm in Onondaga county, N. Y., in 1854. The family settled in Minnesota, Fillmore county, in 1856. Mr. Healy's early education was received in the district school and in the Preston graded school. Entering the University Mr. Healy graduated from the classical course in June, 1882. Afterward he entered the law department of the University of Michigan, re-

ceiving his law degree in 1884 and immediately commenced the practice of law in this city, and has been engaged in the active practice of law here since that date. January 1st, 1897 he was elected city attorney and for more than thirteen years past has held that important office. During the year 1909, sixty-eight cases were begun against the city, forty-eight were finally disposed of, twenty were not reached during the year and only three cases went against the city which indicates the zeal and ability with which Mr. Healy has administered

and has been engaged in the practice of law in this city since graduation, from 1898 to 1901 as a member of the firm of Fowler and Henderson; and since 1901 as a member of the firms of Henderson, Wunderlich, Works & Henderson, of Minneapolis; Henderson, Wunderlich & Brown, of St. Paul; and Henderson, Wunderlich & Henderson of Chicago. He has had no active military service but was captain of the militia company when located at Morristown. In politics he is a Republican and is a member of the Commercial club of St. Paul, the University

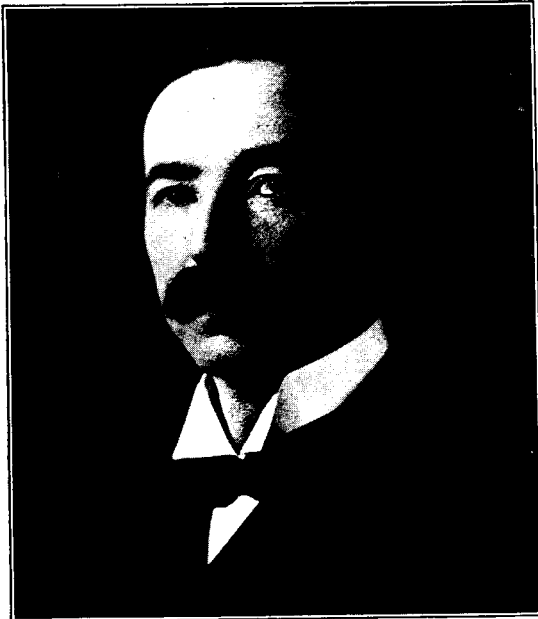

Frank Healy, '82

the affairs of his office. In 1889 Mr. Healy was married to Miss Marie L. Henry of Minneapolis, a University classmate. They have two children, a boy and a girl.

HENDERSON, William Boyd, was born December 1st, 1871, at Dundas, Rice county, Minnesota; he is the son of Gideon and Abbie A. Henderson; his father was a farmer and he is of Scottish ancestry, mixed with Irish and Welsh. His father was for many years factor for the Hudson Bay company. Mr. Henderson's early life was spent upon a farm; graduated from the Dundas high school in 1886 and from Lambert's Business college in 1887, and from the Winona State Normal school in 1888 and was principal of the Rosemount school in 1889, Morristown, 1890 and Edina 1891 to 1892. He graduated from the law department of the University in 1898,



Wm. B. Henderson, Law '98

and Interlachen clubs of Minneapolis, Merchant's club of Chicago, of the Knights of Pythias, Royal Arcanum, Modern Samaritans and the Modern Woodmen. He is affiliated with no church but the family is Roman Catholic. He was married in 1893 to Jeanne Marie Lignell. They have one child, Raymond, born in 1895.

HERTIG, Wendell, was born August 13th, 1868, on a farm in Fayette county, Pennsylvania, son of Ulysses and Emily P. (Litman) Hertig. After having received a good rudimentary education he graduated in June 1884, from the state normal school at California, Washington county, Pennsylvania, and taught a country school the same winter. Coming to Minneapolis in 1887 he became connected in an official capacity with several financial corporations and was a bank cashier from 1892 to 1895. In 1891 he entered

the law school of the University of Minnesota, and, after having taken the full night law course, graduated in 1895, since which time he has been practicing his profession, combining with the same a real estate and mortgage loan business. Mr. Hertig is a Republican in politics and was elected alderman of the Fifth Ward in 1905. He is a member of the Commercial club, the Roosevelt club, the Minikahda club, the B. P. O. E. No. 44 and of all the Masonic bodies.

HESSELGRAVE, Sherman S., the son of Robert V. and Amanda Livingston Hessel-

lived at Hamburg until 1882 and has lived in Minneapolis since that time except several months spent at Toledo, Ohio. He received his education in the Minneapolis public schools and business college and graduated from the civil engineering department of the University in 1897; has been in the bridge contracting business in Minneapolis since graduation, with the exception of one year with the Toledo Bridge co., at Toledo, Ohio, 1897-98. He is a member of the Commercial club, Publicity club and the Minneapolis Athletic club. He was married to Fannie



Wendell Hertig, Law '95

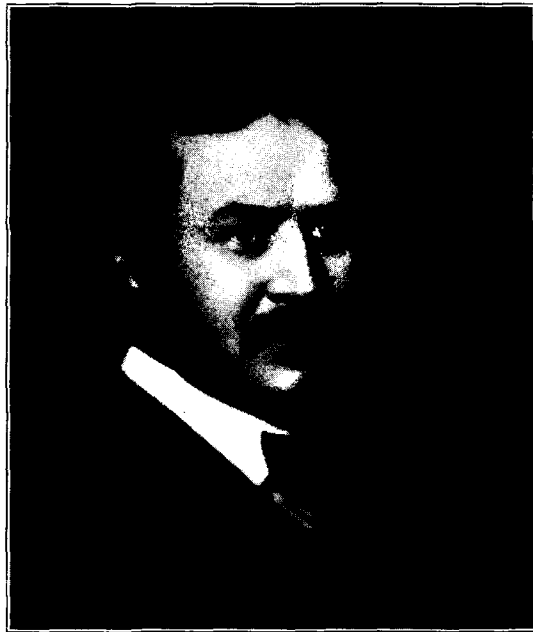

Sherman S. Hesselgrave, Med. '94

grave, was born January 18th, 1872, in Sibley county, Minnesota. His maternal ancestors, the Livingston family, took part in the Revolutionary war; his father was captain of an artillery company during the Civil war. His early education was received in the St. Paul schools; he completed his medical work at the University in June 1894 and has been practicing in St. Paul since that date, making a specialty of surgery. Dr. Hesselgrave is a member of Nu Sigma Nu and the Masonic orders; member of the staff of St. Joseph's and Luther hospitals; was married June 1st, 1897 to Marie Elizabeth Greget.

HEWETT, Frank Morris, was born at Hamburg, Iowa, January 18th, 1873. He is the son of Seth M. and Maria Keene Hewett; his father is a retired bridge contractor. Mr. Hewett

L. Crane, October 18th, 1899, at Toledo, Ohio. They have two children, Lawrence and Marian.

HIBBARD, Charles Truman, the son of Charles and Mary J. Hibbard, was born December 3rd, 1871 at Bristol, Ill. Mr. Hibbard is the son of a minister who later became a farmer. In 1872 the family removed to Fairmont, Nebraska, where they engaged in farming; later removed to York, Nebraska, where Mr. Hibbard attended the public schools while living on the farm. He entered the University of Nebraska in 1890 and pursued the preparatory course of that institution. Moving to Minneapolis in 1893 he entered the University with the class of 1896 in the electrical engineering course. He worked his way through the University, meeting all his own expenses. After

completing the junior year Mr. Hibbard left the University for a year and engaged in practical electrical engineering work and returned to graduate with the class of 1897 with the degree of electrical engineer and was elected to the honorary scientific fraternity, Sigma Xi. Since graduation Mr. Hibbard has been a lecturer before the classes in electrical engineering upon electrical design. After graduating Mr. Hibbard took a position as electrical engineer with the Electric Machinery company of Minneapolis and immediately began the design and manufacture of electrical machinery. He spent the year 1899

HIMSL, Joseph B., was born February 6th, 1872 at Haslach, Upper Austria. He is the son of Alois and Maria Himsl; his father is a farmer and his educational training was received at St. John's university. He was successively public school teacher and assistant superintendent of schools of Stearns county and graduated from the college of law of the University in 1903 and was county attorney of Stearns county for six years. He is a member of the Catholic Church and was married September 14th, 1897 to Miss E. Rau. They have four children, Rudolph, Valerie, Herbert and Maria.

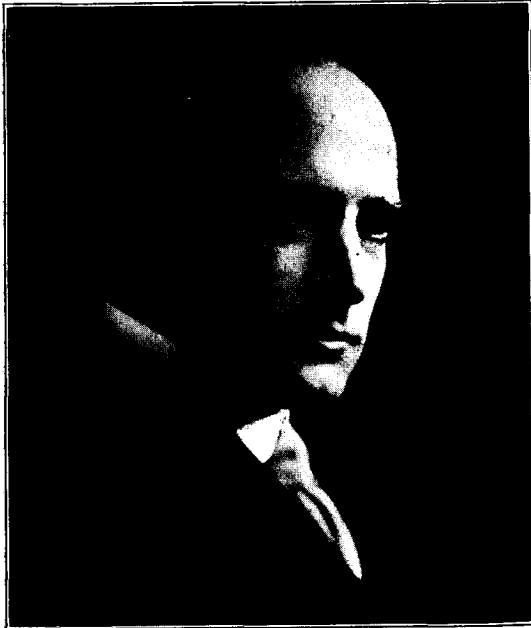

Frank M. Hewett, Eng. '97



Chas. Truman Hibbard, Eng. '97

as general manager of the Willow River Electric Light and Power company of Hudson, Wis., and returned to Minneapolis as chief engineer of the Electric Machinery company in March 1900 and has held the same position since that date, for the past five years being secretary of that company. In politics Mr. Hibbard is a Republican and has taken an active interest in public affairs, being secretary of the Harriet Heights Improvement association and a charter member of the Lake Harriet Commercial club. He holds membership in Sigma Xi, American Institute of Electrical Engineers, National Geographic society, General Alumni association and has been affiliated with Westminster Church of Minneapolis since 1894. Was married in 1902 to Mabel C. McDonald of Sault Ste. Marie, Mich. They have no children.

HOAGLAND, Ralph, is the son of Louis K. and Annie M. Hoagland and was born at Long Lake, Minn., in September 1880. The grandparents settled in Hennepin county in the early sixties. His early life was spent on a farm and attending the graded schools until he entered the school of agriculture of the University. After graduating from the school he entered the college of agriculture and graduated with the degree of bachelor of agriculture in June 1904. After graduation Mr. Hoagland was appointed assistant state chemist of the Minnesota Dairy and Food department, 1904 to 1906; was assistant chemist in the Bureau of Animal Industry, U. S. department of agriculture, in charge of the Chicago laboratory, 1906 to 1909; and in December 1909 was appointed professor of agricultural chemistry and soils in the college of

agriculture and has been in charge of that department since that date. Mr. Hoagland is a member of the American Chemical society, American Association for the Advancement of Science, Association of Official Agricultural Chemists, the Alpha Chi Sigma fraternity and is affiliated with the Congregational Church. He was married December, 1906 to Madeline Hunter. They have one son, Robert Louis.

HOLT, Andrew, is the son of John and Katharine Holt and was born at East Union, Minn., May 20th, 1855. After attending the country schools Mr. Holt entered the University

was spent in Epping where he prepared for college at the local academy. He then taught in the public schools for two years before entering the University of Michigan, where he did two years' academic work. After this he went to Boston, Mass. and studied four years at Emerson college of oratory, completing a post-graduate course. During this period Mr. Holt was district visitor for the Boston Associated Charities, and was assistant director of the Lincoln house, one of the large social settlements of Boston, where he lived with several other settlement workers.



Joseph B. Himsl, Law '03



Ralph Hoagland, Ag. '04

and received the degree of bachelor of literature in June 1880. After graduating from the University he studied law with Judge Baxter at Chaska and with Mr. M. O. Little at Glencoe, Minn., and was admitted to the bar in the fall of 1881. From 1882 until 1894 Mr. Holt was engaged in the practice of law in Minneapolis and was then appointed judge of the municipal court, holding that position until January 1905 when he was elected judge of the district court of Hennepin county. He was married October 1st, 1885 to Hilda C. Turnquist. They have two children, Agnes, aged fifteen and John, aged eleven.

HOLT, Charles Mead, was born at Epping, New Hampshire, October 5th, 1867, of an old New England family of farmers. He is the son of John H. and Mary D. Holt. His youth

In 1900 Mr. Holt came to Minneapolis as instructor in the Minneapolis School of Music, Oratory and Dramatic Art (then the Johnson School). In 1908 Mr. Holt was instrumental in reorganizing the school and is now one of the owners and directors. Mr. Holt finished his academic work at the University of Minnesota and received his A. B. degree in 1905. Since 1904 he has been instructor in the department of education, and in the University summer school. Mr. Holt has directed the University Dramatic club in most of its performances during the past eight years. Some of the most notable successes were Ibsen's "Pillars of Society;" Shaw's "You Never Can Tell;" and Shakespeare's "Twelfth Night" and "As You Like It."

Mr. Holt is a member of the Minneapolis

Commercial club and the University club. He is a liberal in religion and a Republican in politics. In 1899 he was married to Lulu M. Pike of Cambridge, Mass., who is well known as a dramatic reader and teacher. She is associated with Mr. Holt in his teaching.

HOYT, William Hausmer, the son of Americus V. and Catharine A. Hoyt, was born October 13th, 1867, at Owatonna, Minn. Most of his early life was spent in Minneapolis where the family moved in 1870. After attending the common schools and graduating from the high

association and has been an active promoter of its interests in Duluth and northern Minnesota, since its first organization. His name has headed the list of alumni nominations for the board of regents several times and still remains at the head of the approved list. He is also chairman of a special committee of citizens and alumni of Duluth to raise the \$25,000 pledged by Duluth toward the Minnesota tribute to President Cyrus Northrop. Mr. Hoyt has been actively interested in public affairs in Duluth for many years and at the present time is a director of the Duluth

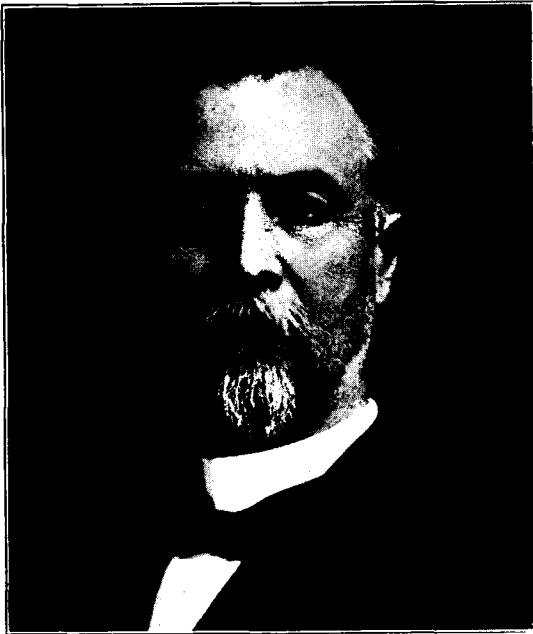

Andrew Holt, '80



Charles Mead Holt, '05

school Mr. Hoyt entered the engineering college of the University and received his degree in civil engineering in 1890 and a second degree in engineering in 1895. Since graduation from the University Mr. Hoyt has been assistant engineer for the Duluth & Iron Range railway, building railroads on Vermillion and Messabe Iron ranges; for four years he was assistant U. S. engineer in charge of government work at Marquette, Michigan; Ashland, Wis.; and Duluth, Minn.; at the present time he is assistant chief engineer for the Duluth, Messabe and Northern railway in charge of all maintenance and construction work on that road, and for the past twenty years has been closely identified with the mining and railroad development of northern Minnesota. Mr. Hoyt has always taken a great interest in the affairs of the General Alumni

Commercial club; has been actively interested in building up the Masonic order at the head of the lakes; is Past Master of Palestine Lodge and Senior Warden of Scottish Rite Bodies, 32d degree Mason; was a charter member of Alpha Sigma chapter of Sigma Chi at the University. Mr. Hoyt was married to Jessie May Nicol, '90, on October 3d, 1895. They have two children, Margaret H., born October, 1906, and Allen N., born in February, 1900.

HUBERT, Robert I., was born November 9th, 1866 at St. Anthony, Minn. He is the son of Theodore and Gertrude Stephens Hubert. His father was a musician. Mr. Hubert was born in the old Winslow house near Central avenue. His early education was received in the common schools at St. Paul. He attended the St. Paul Medical college in 1886 and graduated

from the University of Minnesota in 1897. Since graduation he has been practicing his profession at St. Cloud. He was physician of the State Reformatory at St. Cloud for two years and United States Pension examiner of St. Cloud for fourteen years. He is a member of the Stearns and Benton County medical society, The Minnesota State and the American Medical societies. He was married in 1903 to Anna T. Wagener of St. Paul. They have three sons, Conrad, Robert and Parker.

HUNTER, Charles Henry, was born Febru-

garet Orr Stone, daughter of Col. Alfred J. Stone of Brunswick, Me. Dr. Hunter settled for the practice of his profession at Newport, Me., but after one year went abroad where he remained for three years dividing his time among the most celebrated schools of England and the continent. On his return to America, in 1882, he settled in Minneapolis where he has since been engaged in the general practice of medicine and surgery. Dr. Hunter was one of the founders of the Minnesota Hospital college and upon its identification with the University of Minne-

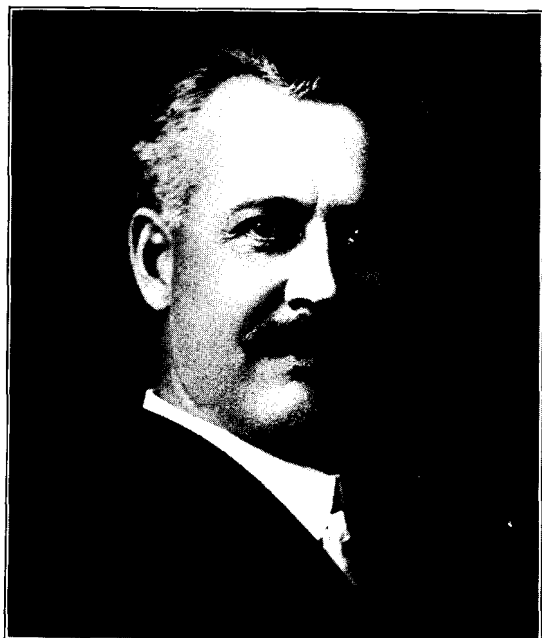

Wm. H. Hoyt, Eng. '90



Robert I. Hubert, Med. '97

ary 6th, 1853, at Clinton, Me., his early youth was spent in the home of his father, George H. Hunter, now a merchant of the neighboring town of Pittsfield. Here he received his elementary education, after which he attended the Maine Central institute located in this village. In the fall of 1870 he entered Bowdoin college, from which he graduated with honor in 1874, receiving the degree of A. M. in 1876. The following two years he served as principal of the Limerick academy, after which he began the study of his chosen profession, attending first the Portland School of Medical Instruction, then the Medical School of Maine, and afterward the College of Physicians and Surgeons in New York City, from which he received the degree of doctor of medicine in 1878. On February 9th of the same year he was married to Miss Mar-

sota, which was accomplished largely through his efforts, became and is now professor of theory and practice of medicine in the college of medicine and surgery. He is one of the visiting physicians of St. Barnabas hospital and is on the attending staff of the University of Minnesota free dispensary. He has long been a member of the Hennepin County Medical society, and is the originator of the idea of founding the Academy of Medicine, a society composed of a limited number of medical men from the twin cities which has existed since 1887 and is the only organization of its kind in the northwest. Dr. Hunter is a member of the Masonic order; the Elks; was a member of Delta Kappa Epsilon fraternity and was instrumental in founding the Western Alumni association of Bowdoin college in 1884. He is also a member of the Bryn



Mawr Golf club, Minnetonka Ice and Yachting club and Long Meadow Gun club.

HUXLEY, Fred R., was born in Winona, Minn. His early life and schooling were had at Plainview, Minn., and graduated from the University with the degree of doctor of medicine in 1900 and received the degree of bachelor of arts in 1906; is a member of the Phi Delta Theta, Sigma Xi, Theta Nu Epsilon and Nu Sigma Nu college fraternities and a Mason, a member of B. P. O. E., the Commercial club of Faribault, Rice County Medical Society,

University. He is a Republican; a member of of the American medical association, Minnesota medical association, Hennepin county medical society, Minneapolis medical club, Pathological society and the Roosevelt club; was married November 27th, 1907 to Martha F. Harris, U. of M. '04. They have one son, John Eldon, Jr.

IREYS, Charles G., was born in Boston January 26th, 1878, and is the son of Volney S. and Nellie W. Ireys. His father who was engaged in the insurance business died Jan. 1885. He graduated from the Emerson graded school



Charles H. Hunter, M. D., Professor of Theory and Practice of Medicine

Minnesota State Medical Society and American Medical Association. He has been health officer of the city of Faribault for seven years and is an Independent in politics; is a member of the Congregational church. He married Ada E. Daniels, '98. They have one son, Harold Daniels. Their home is at Faribault.

HYNES, John Eldon, is the son of John A. and Sarah (Emerson) Hynes; his father was a farmer and he was born July 25th, 1878 at Winnebago, Minn. After graduating from the Winnebago high school he entered the University college of pharmacy graduating in 1900, then taking up the study of medicine he received the degree of doctor of medicine in June 1904 and served his internship at St Luke's hospital, St. Paul. Since graduation Dr. Hynes has been an instructor in the medical department of the



John E. Hynes, Phar. '00, Med. '04

and the Central high school of Minneapolis and received his bachelor of science degree from the University in June 1900, and has had business experience with the Twin City Rapid Transit company and in the grain business. He was the owner and manager of a line of elevators in North Dakota and is now the secretary of the Russell-Miller Milling Co.

In politics he is a Republican and a member of the Minneapolis and Minikahda clubs and is affiliated with St. Mark's Episcopal church. He was married May 4th, 1907 to Florence D. Wells. They have two children, Nell W. and Calvin G.

JACKSON, Anson Blake, was born February 17th, 1850 at Brooklyn, N. Y. He is the son of William Bennett and Elizabeth Blake Jackson; his father was a manufacturer and

banker. He lived at Utica, N. Y. from 1861 to 1871, in New York City from 1871 to 1879 and has lived in Minneapolis since 1879. Mr. Jackson graduated from the Hobart college, Geneva, N. Y. in 1870 and from the Columbia Law school, New York, 1873 and is a lecturer in the University Law school upon "Conflict of laws." He is a Republican in politics but has never sought any office. He has been a member of various bar committees, is a member of the Alpha Delta Phi and Phi Beta Kappa fraternities, the Minneapolis club, the Lafayette club

Berg with offices in the New York Life bldg.; is a Republican and has served two terms as chief clerk of the House of Representatives and is a member of the Kappa Sigma fraternity and is unmarried.

JOHNSON, E. Bird, was born at Sugar Grove, Pa., November 24th, 1865. Came to Minnesota the following year. Lived on a farm, attending the district school, from 1872-83. Entered the Minneapolis Academy in the fall of 1883. Entered the sub-freshman class of the University at the opening of the second term of



Charles G. Ireys, '00

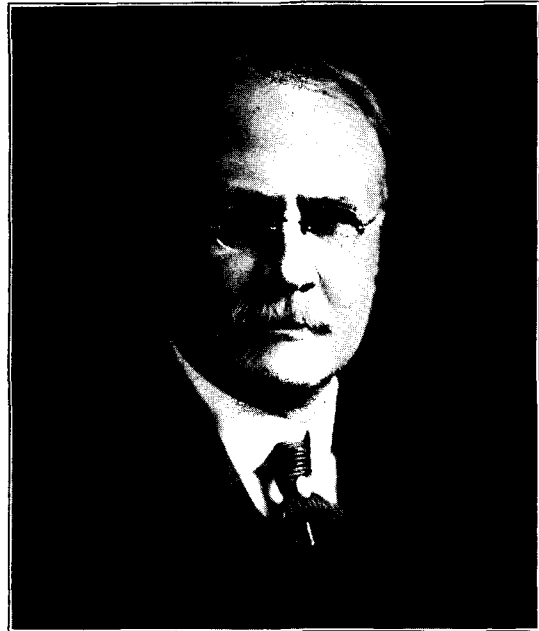

Anson B. Jackson, Special Lecturer on Conflict of Laws

and the Protestant Episcopal church, and was married June 28th, 1881 to Eugenia Cheney Adams. They have two children living, Anson B. Jackson, Jr., aged twenty-five, Yale '07, and Margaret E. Bovey (wife of John A. Bovey).

JOHNSON, Adolph E. L., was born July 23rd, 1877, in Sweden but has lived in Minneapolis since 1881, attending the public and high schools and graduated from the University college of law in 1899 and from the Columbian University (now George Washington University) school of comparative jurisprudence and diplomacy receiving the degree of master of laws in 1901 and the degree of doctor of civil law in 1902. He also took all diplomatic work but never returned for the degree. He has been practicing law in Minneapolis since 1902 and is now a member of the firm of Arctander, Johnson &

the same year; B. S., 1888; deputy registrar until August 1, 1889; taught in city night schools for two years, 1889-91; registrar from August 1, 1889, to August 1, 1905. Secretary and treasurer of the H. W. Wilson company from July 1904, to March 1906. Manager of the Index Press from fall of 1905 to April, 1906. Was elected secretary of the General Alumni Association in March, 1906, and entered upon his duties April 21, of the same year. Took an active part in the fight to secure the release of the University from the Board of Control supervision and to secure increased appropriations for salaries for University faculty, also for an appropriation for the greater campus. Established the Minnesota Alumni Weekly in the spring of 1901, and was its editor, publisher and proprietor until he turned it over to the General Alumni association

when he became its secretary, continuing in editorial charge of the same to date. "An Optimistic Equation and Other Optimism," 1903; nine editions of the Alumni directory and several reports upon specific matters connected with the University; editor and publisher of the "University Dictionary;" editor and author of the History of the University in "Forty Years of the University of Minnesota." Has been for many years a member of the board of directors of the University Y. M. C. A. and a member of the board of governors of the Minnesota Union

secretary and was appointed registrar, a position he held until 1889. Upon the opening of the law department Mr. Johnson entered that college and pursued the work for a few months time, took the state bar examination before the supreme court and was admitted to practice in 1888. Soon afterward, he became interested in type setting machines and has given himself entirely to that line of work since the fall of 1888. He has invented and patented many machines and improvements on typesetting machines. For the past few years he has been engaged in the



Adolph E. L. Johnson, Law '99

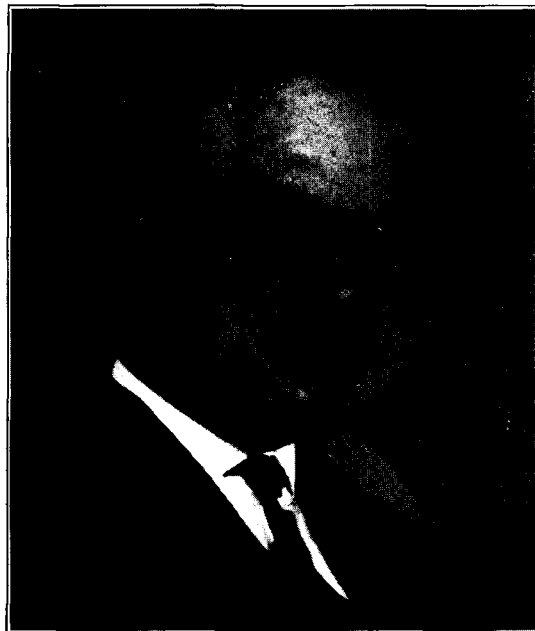

Frank Amos Johnson, '86

since its organization; is a member of the Congregational church, the St. Anthony Commercial club and the University club. Mr. Johnson was married April 24th, 1889 to Miss Eva V. Wood. They have two children, Elizabeth and Donald.

JOHNSON, Frank Amos, the son of Seth and Mary Baldwin Johnson, was born June 3rd, 1861, in Pennsylvania. The family removed to Minnesota in 1866. Mr. Johnson entered the University in the fall of 1878 and after three years left the University to teach and to study shorthand. After two years' absence he reentered the University in the fall of 1883 and graduated in June 1886. During the first year after his return to the University he acted as secretary to President Folwell and upon the coming of President Northrop continued as his

practice of patent law and is now located at 22 Morris street, Jersey City, N. J.

JOHNSON, William C., the son of Luther G. and Cornelia E. Johnson, was born November 1st, 1856 at St. Anthony Falls, Minn. Mr. Johnson's early youth was spent in the public schools of Minneapolis and in the fall of 1868 he entered the University remaining until 1872. Mr. Johnson's father was one of the early settlers of St. Anthony. Mr. Johnson himself is a manufacturer, is treasurer of the Northwestern Casket Co., and Vice-president of the Minneapolis Office and School Furniture Co. He is a member of the Native Sons of Minnesota, of the Lafayette club, The Commercial club and attends the First Congregational church. Mr. Johnson's wife was Blanche Gilbert. They have no children.

JONES, David Percy, the son of Edwin Smith and Harriet M. (James) Jones, was born July 6th, 1860, in Minneapolis; his father was a banker. Mr. Jones' whole life has been spent in Minneapolis where he attended the public schools graduating from the high school in 1878 and from the University in 1883 with the degree of bachelor of arts. Mr. Jones was president of his class during his junior year, Grove orator at Commencement in 1883 and managing editor of the *Ariel* during 1882. Since graduating Mr. Jones has been engaged in a real estate and in-

police department under civil service rules. Mr. Jones is a member of the first charter commission of Minneapolis, Vice-president of the board of trustees of Carleton college, alumni member of the University council; member of Minneapolis Commercial club, University and Six o'clock clubs; Loyal Legion of the United States; president of the Minneapolis Social Settlement Association; Chi Psi fraternity; is affiliated with the Plymouth Congregational church and President of the Plymouth Congregational Society. May 13th, 1891 Mr. Jones married



William C. Johnson, Ex-'73



David Percy Jones, '83

vestment banking business; has been president of the Minneapolis Real Estate Board. At the present time he is Vice president of the Hennepin county Savings bank, President of the David P. Jones and company; a Vice-president of the American Civic Association; a member of the executive committee of the National Municipal League; member of the Loyal Legion of the United States and of the Sons of Veterans. Mr. Jones has always been a Republican and as such served as alderman from the fifth ward of Minneapolis for six years, during four years of this time being president of the council; was Mayor of the city of Minneapolis 1905-6 and won an enviable reputation for law enforcement and cleaning up the city; suppressed vice and gambling, closed saloons on Sunday for the first time in the history of the city and put the

Alice Gale, Smith college '87. They have three children, David Gale, Anna and Helen H.

JOHNSTON, George S., was born February 19th, 1872, at Galesville, Wis. He is the son of Welcome A. Johnston. His early education was received in the Galesville grade school and in Gale college. He also attended the Minneapolis Central high school. He was a member of the class of 1897 of the University, and organized the University Band. His business training was received as bank clerk in the Security bank of Minneapolis during the years 1897 and 1898, and since 1899 he has been engaged in the mortgage loan, real estate and fire insurance business in the Phoenix building in this city. He served in the Spanish-American war in the Philippine Islands during the years 1898-1899, in the battles of Manila, Marquina, Gui-

quinto and Santa Maria. In politics he is a Republican and is a member of the Commercial club, the Roosevelt club, the Phi Kappa Psi fraternity and the Westminster Presbyterian church. He was married June 18th, 1902 to Helen Balsh, a member of the class of 1899 of the University.

KAESS, Andrew Joseph, was born May 11th, 1878 at Vienna, Austria and is the son of Wenzel and Kathryn Kaess. His father was a common laborer. Dr. Kaess is a graduate of the New Ulm high school and of the college of

the son of William Charles and Wilhelmina Kasube. He spent his youth on the farm at Long Lake, Minn., attending the Long Lake school until sixteen years of age and then entered the School of Agriculture of the University and graduated in March 1903. Later attended the Metropolitan business college for one year. He is unmarried.

KEEFE, Daniel J., the son of Dennis and Catherine Welch Keefe, was born at Erin, St. Croix Co., Wisconsin, February 15th, 1868. Mr. Keefe's early life was spent on a farm and at



George S. Johnston, '97

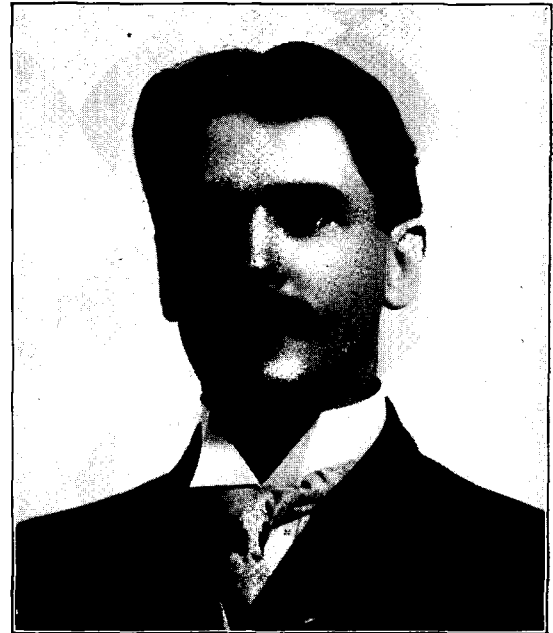

Andrew J. Kaess, Med. '03

medicine and surgery of the University of Minnesota in 1903, and had three years' experience as interne at Asbury hospital. He was a member of the University band for three years during his college course; was a member of the National Guard, Co. A., and the band of the 2nd Minnesota regiment and was coroner of Clay county, 1905-06, having been elected by the Republican party. He is secretary of the pension examiners of Fargo, N. D., a member of the Clay and Becker county medical society, Minnesota medical society, Commercial club, Knights of Columbus and is a Roman Catholic. He was married July 20th, 1909 to Miss Addie M. Bentley.

KASSUBE, Frederick William, was born April 21st, 1880, at Long Lake, Minn., and is

tending the River Falls, Wisconsin Normal school. In 1896 he graduated from the law department of the University of Minnesota and has been engaged in a successful practice of law since that date. In politics Mr. Keefe is a Republican; was vice-president of the Taft Republican club of St. Paul, member of K. C. A. O. H., Woodmen of America, Workmen, I. O. O. F., K. O. T. M., and is affiliated with the Roman Catholic church. June 1907 he was married to Margaret Tierney. They have no children.

KELLOGG, Frank Billings, is the son of Asa F. and Abigail (Billings) Kellogg, and was born at Potsdam, N. Y., December 22nd, 1856. The family removed to Minnesota in 1865 and located near Rochester, Minn. Mr. Kellogg

studied law in a law office in Rochester and was admitted to the bar in 1877. For three years he was City Attorney of Rochester and County Attorney for five years, continuing the practice of law in Rochester altogether ten years, in partnership with Burt W. Eaton. In 1887 he removed to St. Paul, forming a partnership with United States Senator Cushman K. Davis and C. A. Severance under the firm name of Davis, Kellogg & Severance, the firm name being retained to the present time.

Mr. Kellogg is general counsel of the Duluth & Iron Range Railroad company, the Duluth, Missabe & Northern R'y Co., the Minnesota Iron Co., and the Oliver Iron Mining Co. He was special delegate from the United States government to the Universal congress of



John McGovern, captain of the 1909 football team and Minnesota's first representative on the "All-American" team. McGovern played quarter and showed himself a great field general as well as a wonderful individual player.

lawyers and jurists in 1904; delegate to the National Republican Convention held at Chicago in the same year; a member of the Republican National Committee for Minnesota; and a delegate to the Republican National Convention in 1908.

He was special counsel for the United States against the Paper Trust and in the case of the United States against the Standard Oil Trust, and Special Counsel for the Interstate Commerce Commission in the investigation of the Harriman Railroads; and is also Special Counsel of the United States in the suit to dissolve the merger of the Union Pacific and Southern Pacific Railroads.

He was married in Rochester, Minn., in 1886, to Miss Clara M. Cook. He is a member of the Minnesota club, Kitchi Gammi (Duluth), Chicago (Chicago), Lawyers (New York).

KELLY, John D., the son of Michael N. and Honore Kelly, was born January 1st, 1849, at Port Jervais, N. Y.; his father was a butcher. Mr. Kelly's early life was spent in Ohio and Illinois where he attended the public schools and later entered Tetopolis college, afterward taking up work as a railroad contractor. Entering the University college of law in 1891 he received his law degree in 1892 and practiced for a year in Minneapolis. He is now located at Madison, Minn. In politics Mr. Kelly is a Democrat. Is affiliated with the



Daniel J. Keefe, Law '96

Catholic church. January 15th, 1890 he married Margaret J. Crimmin. They have four children, John Orville, Giles, Regina and Clement.

KENDALL, Ernest Clayton, was born September 2nd, 1876 in Greenleaf, Brown County, Wis., and is the son of Addison Jefferson and Sarah Elmira Kendall; his father was a manufacturer of cheese and butter. Mr. Kendall lived at Greenleaf until eight years of age when the family moved to Merrillan, Wis., where he graduated from high school. Dr. Kendall graduated from the University in 1906 with the degree of doctor of dental surgery and has been engaged in the practice of his profession since graduation. Is a member of the Masonic order, Minnesota State Dental association and the Minneapolis Dental society. He was married October 19th, 1905 to Miss Hilda Newquist.

KISTLER, Charles Milton, was born August 12, 1869 at Pleasant Corner, Carbon county, Pa., and is the son of D. D. and Mary Montz Kistler. The family is of Swiss descent. His father was a farmer. Mr. Kistler's early life was spent in Pennsylvania; came to Minnesota and attended the medical department of the University graduating in 1893 and has been a practicing physician and surgeon for the past sixteen years. He is a member of the National medical society, state medical society, Hennepin county medical society, Minneapolis medical club and

appointment to devote his full time to the work of that department. Mr. Kolliner is a director in Kolliner Bros. Newman Co., manufacturers at Stillwater, Minn. and a director of the Rose Lake Lumber Co., of Idaho. He was one of the organizers of the Associated Jewish Charities of Minneapolis; is a member of the Minneapolis Commercial club, Masonic order, Delta Chi law fraternity and the Hebrew Reform Temple; was married in 1897 to Mathilda H. Newmann of Chicago. They have two sons, Melville J. and Roscoe J.



Frank B. Kellogg, Special Lecturer, College of Law

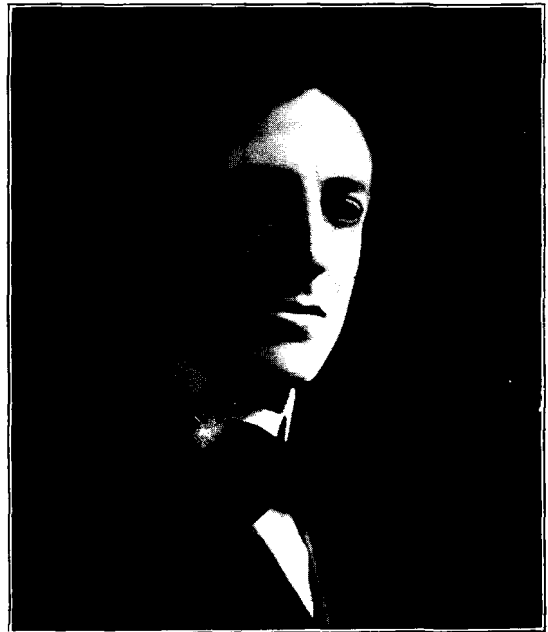

Ernest C. Kendall, Dent. '06

Weiner Verein, and is affiliated with the German Evangelical church. He was married in 1900 to Grace T. Braem. They have one child, Stuart Charles.

KOLLINER, Robert S., is the son of Simon and Amelia Kolliner and was born March 22nd, 1868 at Baraboo, Wis.; his father was a merchant. After attending the public schools at Baraboo he entered the high school at the age of twelve and then entered the University of Wisconsin at the age of fifteen and graduated with the degree of bachelor of literature. From the law school of the University he received the degree of bachelor of laws in 1890 and has been engaged in the active practice of law in this city since that date and has served for many years as a member of the faculty of the University college of law and recently received an

KRAFFT, Edwin James, was born November 9th, 1868, at Belleville, Ill. and is the son of James F. and Louisa F. Krafft; his father is secretary of the Maurice L. Rothschild Clothing company of this city. His early life was spent in and around Belleville, Ill., where he attended the public schools until he removed to Minneapolis in 1883 and graduated from the Central high school of Minneapolis in 1888 and from the Latin scientific course of the University in 1892. After leaving college he was employed for a year as contract agent for the Lehigh Coal & Coke company. In 1893 he went with Dean & Co., wholesale jobbers in farm machinery, as cashier and five years later became a member of the firm and was elected treasurer of the corporation which office he still holds. He is a Republican in politics and is a vice-president

of the Minnesota Sunday school association and chairman of the executive committee; a member of the Hennepin Avenue Methodist church and superintendent of its Sunday school. He a member of the Delta Kappa Epsilon fraternity; was married June 19th, 1894 to Jennette Cordelia Dean. They have three children, Harold Dean, Irene Louisa and Edwin William.

KRANZ, James Philip, the son of N. F. W. and Anna Bohrn Kranz, was born at Hastings, Minn., February 2nd, 1882. Mr Kranz's father, who was a real estate dealer, was one of the

In addition he acted as a volunteer probation officer for both juvenile and adult delinquents. During the summer of 1907 Mr. Kranz spent six weeks in London and Paris studying social conditions, devoting most of his time to homeless men. In the fall of that year he entered the employ of the Bureau of Social Research, a department of the Russell Sage Foundation and made a study of the public treatment of the inebriate of New York City. In August 1908 Mr. Kranz took up work with the Children's Bureau in Philadelphia, acting as special agent.



Charles M. Kistler, Med. '93



Robert S. Kolliner, Law '09

early settlers of Dakota county. The family is of German descent. Mr. Kranz's early life was spent in Hastings where he attended the German parochial schools and the Hastings high school. Entering the University in the fall of 1900 Mr. Kranz received his degree of bachelor of arts in 1904 and afterwards did graduate work at Columbia in the department of social sciences. Later he did graduate work at the University of Pennsylvania in economics and psychology and graduated from the New York school of Philanthropy. During the year 1904-05 Mr. Kranz was principal of the school at Northcote, Minn. In 1905 he entered the employ of the Associated Charities of Minneapolis as district agent, having charge of the department for homeless men and women, bureau of transportation and the department of statistics.

At the same time attending the University of Pennsylvania pursuing work in history of political economy and social economics. During all these years Mr. Kranz has lived at various social settlement houses and has been engaged in various lines of social settlement work in addition to those mentioned in the foregoing statement.

At present Mr. Kranz is head worker in the Houston Settlement House, Houston, Texas, He is a Roman Catholic. April 7, 1910 he was married to Elizabeth Moncure Norment.

KUNZE, William Frederick, is the son of Fred Kunze, a farmer, living at Sleepy Eye, Minn.; was born at Sleepy Eye, June 1st, 1873 and his early life was spent on the farm, attending the rural schools and later the New Ulm city schools, teaching in country schools



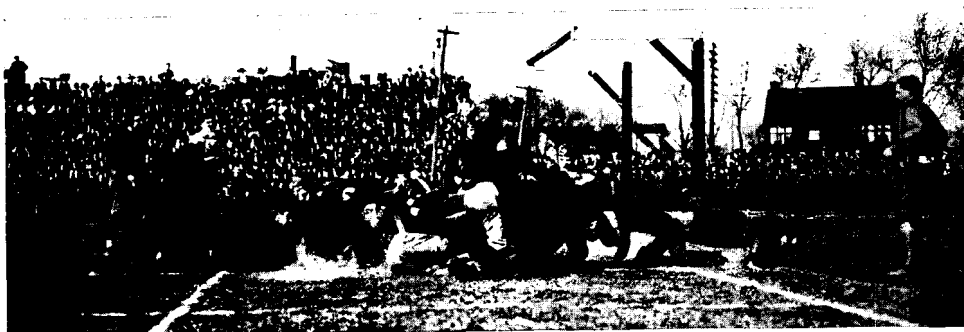

and prepared for the University at Hamline, entering the University in the fall of 1893. At the beginning of his sophomore year Mr. Kunze was appointed assistant in chemistry, was editor-in-chief of the '97 Gopher and elected to Sigma Xi. After graduating with the degree of bachelor of science in 1897 he was appointed instructor in chemistry and elected a member of of the American Chemical Society. Remaining in the University during the year '97-'98 as instructor in chemistry, he published with Professor C. W. Hall "Syllabus in Physical Geography," and also is the author of a text book

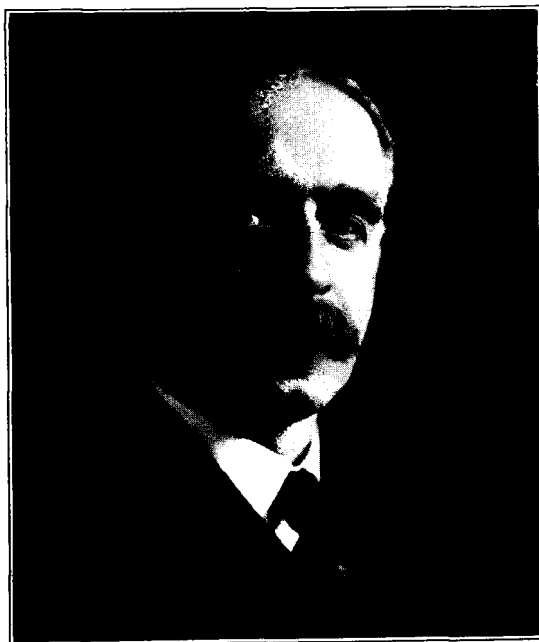

Edwin J. Krafft, '92

in arithmetic with Miss Jessie Patch. During the next ten years Mr. Kunze was engaged in high school work in this state, being successive-

ly principal of the high school at Lake City, Minn.; superintendent of schools at Hastings, Minn.; superintendent of city schools at Red Wing, Minn.; principal of the Cleveland high school of St. Paul. In 1900 he was appointed state chemist by Governor Lind but declined. In 1907 he gave up teaching to enter business. Mr. Kunze has held various offices in educational associations among which were that of president of the high school council; corresponding secretary of the Minnesota Educational Association, president of the City superintendents' association, president of South Eastern Minnesota Educational association, director of the National Educational Association. At the present time he is secretary of the Smith System Heating company of Minneapolis and secretary of the Minneapolis Orchard company. In politics he is a Republican and has served on the county committee and has been a delegate to county and state Republican conventions; is a Mason, K. P., and a Methodist. He was married August 12th, 1902 to Miss Galena Muedeking, Ex-'98. They have two daughters, Florence Myrtle and Dorothy Lucile.

LAMBERT, Bernard Nelson, was born September 3rd, 1873, at Waverly Mills, Minn.; his father was a clergyman. Mr. Lambert's early life was spent at Waverly Mills where he attended district school. His preparatory education was received at Minneapolis Academy, Morgan Hall and Central high school of this city. Entering the University Mr. Lambert received the degree of bachelor of literature in 1901 and master of arts in 1902. After leaving the University Mr. Lambert attended Emerson College of Oratory in Boston and graduated from that institution in 1904 as teacher of oral and physical expression. Since graduation Mr. Lambert taught and coached in Boston 1905 to January 1907; was head of the department of expression of the Duluth Central high school

January 1907 to 1908; since 1909 he has been director of the expression department of the Northwestern Conservatory of Music, Art and Expression in Minneapolis. He is a member of Phi Alpha Tau professional fraternity for the speech arts, the Royal Arcanum, and is affiliated with the Lutheran church. September 14th, 1905 Mr. Lambert married Wilhelmina Swanson. They have one child, a son, Lloyd Cerdic, born May 30th, 1909.

LARIMORE, John A., is the son of Andrew J. and Adeline Anne (Morris) Larimore

later transferred to the law school from which he graduated in 1890 with the first class. Since graduation he has been actively engaged in the practice of law in Minneapolis and St. Paul; has been active in the work of Bar Associations, being representative for Minnesota for several years on the General Council of the American Bar Association and secretary of the Minneapolis Bar Association for many years past; is affiliated with the First Unitarian church of this city. He was married in 1898 to Bertha Eleanor Plympton of St. Paul. They have two children,



Wm. F. Kurze, '97

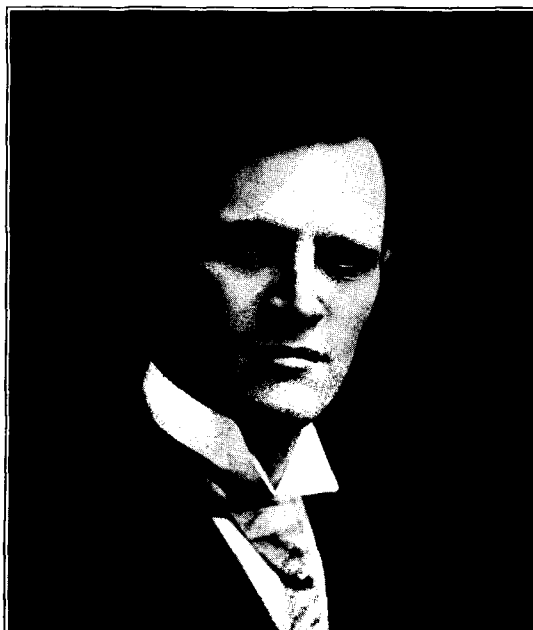

Bernard N. Lambert, '01

and was born at Bryan, Ohio, January 27th, 1869; his father was a physician and surgeon. The family were Scotch-Irish and Presbyterians in the first wave of Scotch-Irish immigrants who settled very early in southern Virginia and northern North Carolina. They continually moved west and were frontiersmen for several generations in Virginia, Pennsylvania and Ohio and were participants in the Colonial, Indian and the National wars. Mr. Larimore was brought up in Toledo, Ohio, where he attended the public and high schools. Upon his graduation from the high school the family moved to Kansas where he attended the Central Kansas College, a Congregational school, which is now out of existence, in Great Bend. Thereafter he came to Minnesota and entered the University in 1887, but did not continue and

Plympton, aged nine, and John J., aged nine months.

LEAVENWORTH, Francis P., the son of Seth Marshall and Sarah Nettleton Leavenworth, was born at Mt. Vernon, Indiana, September 3rd, 1858; his father is a lawyer and banker. Mr. Leavenworth's early life was spent in Mt. Vernon, later he attended the Indiana State University and secured his bachelor's and master's degree in arts in 1880. From 1880 to 1882 Mr. Leavenworth was in the Cincinnati Observatory; from 1882 to 1887 was assistant in McCormick Observatory of the University of Virginia; from 1887 to 1892 was director of Haverford College Observatory and since 1892 he has been in charge of astronomy at the University, first as assistant professor and later as professor. During the years since graduation

Professor Leavenworth has been a frequent contributor to astronomical literature and is recognized as one of the leaders in his special field, being frequently quoted as an authority upon matters he has especially investigated. Professor Leavenworth is a member of Sigma Xi and the astronomical and astrophysical society of America; is affiliated with the Presbyterian church. In 1883 he was married to Jennie Campbell. They have three children, Mary Louise, Francis M. and Richard O.

LECK, Clifford C., was born October 28th,

1895 to 1896 at Le Roy, Minn., where he met his future wife, Flora E. Horn. They were married January 1st, 1903. Dr. Leck is an Independent in politics and medicine and is examiner of Mower county for the State Sanatorium for consumptives, examiner for Mutual Benefit Insurance company and local lodges and state examiner of Knights of Maccabees. He is a member of the Austin Commercial club, a member of the Mower county medical, Minnesota state medical society and American medical association and the State Homeopathic society and is affli-

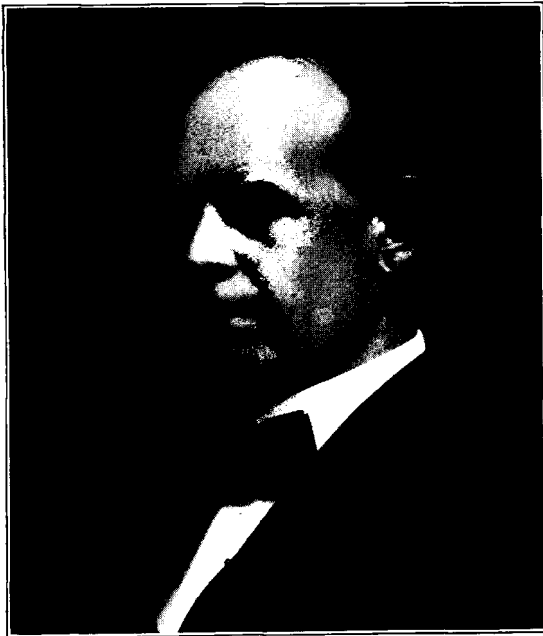

John A. Larimore, Law '90

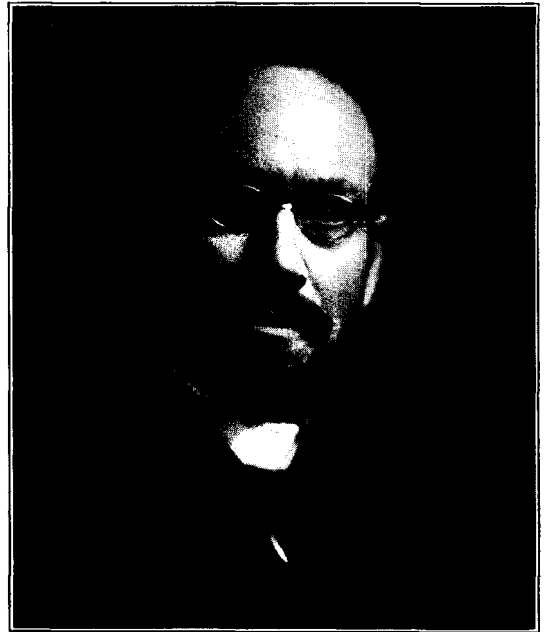

Francis P. Leavenworth, Professor of Astronomy

1873 near Halifax, Nova Scotia, and is the son of Henry and Ellen Leck. His father, a carpenter, was of Scotch descent and his mother of Scotch-Irish. Until twelve years of age he lived on the farm where he was born when the family removed to Minneapolis. After graduating from the North high school in 1894 he worked his way through the medical department of the University by carrying papers and at carpentry work during the vacations. Dr. Leck completed his work for the degree of doctor of medicine in 1900 and located in Austin in 1901 after completing one year's internship at the City and County hospital of St. Paul, and has had nine years of general practice and two courses of post graduate work at the Post Graduate Medical school of Chicago, Ill. He taught school from

1895 to 1896 at Le Roy, Minn., where he met his future wife, Flora E. Horn. They were married January 1st, 1903. Dr. Leck is an Independent in politics and medicine and is examiner of Mower county for the State Sanatorium for consumptives, examiner for Mutual Benefit Insurance company and local lodges and state examiner of Knights of Maccabees. He is a member of the Austin Commercial club, a member of the Mower county medical, Minnesota state medical society and American medical association and the State Homeopathic society and is affli-

ated with the Congregational church. Dr. and Mrs. Leck have three children, Ruth M., Paul C., and Robert E.

LE CRONE, John William, was born February 2nd, 1872 at Effingham, Ill., and is the son of William C. and Emeline E. Le Crone, the father being deceased. The family resided at Effingham until 1886, then removed to Fairbault where Mr. Le Crone continued his education in the Shattuck Military school, graduating in 1890. Entering the University in the fall of 1890 he continued the academic course until 1892, then attended the Law department for one year and then transferred to Wesleyan Law school, Bloomington, Ill.; he graduated with the degree of bachelor of law in 1894. Since 1895 he has been engaged in the practice of

law at Faribault. Mr. Le Crone is a Democrat and was county attorney of Rice county from 1899 to 1901. He is a member of the Commercial club, Tatepaha Golf club, French Lake club, Phi Delta Theta fraternity, Masonic order, Knights of Pythias, Modern Woodmen of America and the vestry of the Episcopal church. He is unmarried.

LEE, Thomas G., was born November 27th, 1860, at Jacksonville, N. Y. His collegiate education was received at the University of Pennsylvania where he received his degree of bachelor

college of medicine and surgery and librarian of the medical department. He is the author of biological reports, Connecticut state board of Health; Implantation of Ovum in Spermophilus; Early development of Geomys; Decidual cavity in Dipodomys; Early stages of development of Cynomys; other papers relating to embryology of North American mammals, particularly rodentia. Member of the American association of anatomists; fellow A. A. S.; secretary-treasurer of the American society of zoologists (central branch); secretary-treasurer of the



Clifford C. Leck, Hom. '00



John W. LeCrone, Ex-'94

of science and doctor of medicine, the latter degree being granted in 1896. In 1892 he received the degree of bachelor of science from Harvard and the same degree from the University of Wurzburg in 1887. From 1884 to 1886 Dr. Lee was assistant in histology and embryology at the University of Pennsylvania and from 1886 to 1891 lecturer on histology and embryology at Yale and director of the laboratory. During the year 1891 he was assistant in histology at Radcliffe college; and was called to the University of Minnesota as instructor in histology, bacteriology and urinalysis. The following year he was made professor of histology, embryology, bacteriology and clinical microscopy and since 1893 has been professor of histology and embryology. Dr. Lee is secretary of the

American society of naturalists (central branch); Anatomische Gesellschaft; Minnesota academy of medicine; Minnesota academy of science; American medical association; Hennepin medical society; Minnesota state medical.

LEHMAN, Max Arthur, was born at Lübenau, Germany. He is the son of Ferdinand and Clara Lehman, his father being a retired business man. The family met with financial reverses in the early days but by hard work and careful management, managed to save enough to make them comfortable in later years. They came to America when Mr. Lehman was but five years old and stopped for a short time at Milwaukee, then moving to Wells, Minn., and later settling on a farm for three years in Faribault county and later in Blue Earth where he

attended the district and public schools, entering the University in the fall of 1894. He graduated in 1898 with the degree of bachelor of science. After graduation from the University he taught school for a year and then went to work for the St. Paul and Duluth railway, working there for two years. After that railway was absorbed by the Northern Pacific he went to work for the Soo Line until September 1901 when he entered the employ of the Pillsbury Washburn Flour Mills Company, limited, and is now superintendent of the Pillsbury Flour

ing the last two years has been chairman of the republican city and county committee of Ramsey county. He is a member of the St. Paul Commercial club, the Dayton's Bluff Commercial club, the Lincoln club, Taft Republican club, the Roosevelt club of St. Paul, the Maccabees, Samaritans and Masonic bodies including the Ozmun Temple of Shriners, and is affiliated with the Atlantic Congregational church. He was married June 4th, 1902 to Minnie M. Proudlock. They have one child, aged seven.

LENDE, Olai A., the son of Andrew and



Thomas G. Lee, Professor of Histology and Embryology



Max A. Lehman, '98

Mills Company. In principle Mr. Lehman is a Republican, a member of the Theta Delta Chi fraternity, the University club and the Presbyterian church. He was married to Louise James. They have one child, Eugene Paige.

LEMON, Walter T., was born February 17th, 1877 at Woodbury, Washington county, Minn., and is the son of Walter J. and Elizabeth J. Carver Lemon. His father was a farmer and his early life was spent on the farm and attending the St. Paul high school and the Law department of the University of Minnesota from which he graduated in 1899; he has been practicing law in St. Paul since the date of graduation and is now also manager for the Bankers' Surety company in Minnesota. Mr. Lemon served in the House of Representatives during the sessions of 1903 and 1905 and dur-

Martha Maria Lende, was born on a farm, April 25th, 1873, in the township of Sandnes, Yellow Medicine county, Minnesota. His early life was spent on a farm in Yellow Medicine county, attending the country schools until sixteen years of age. Afterwards he attended the St. Olaf College for three years and then completed the East high school of Minneapolis in 1897; was a member of the high school debating team in the annual debate with the St. Paul Central high school. Entering the University in the fall of 1897 Mr. Lende completed the scientific course receiving the degree of bachelor of science in 1901; was president of the senior class, member of the Athletic Board of Control; member of the Shakopean Literary Society and took part in intersociety debates, representing the University in debate with Michigan at Ann

Arbor in 1901 and again in debate with Iowa in 1902; is now an honorary member of Delta Sigma Rho. After graduating from the academic department Mr. Lende took the law course, graduating in 1903 and at present is engaged in the practice of law at Marshall, Minn., under the firm name of Mathews and Lende. Mr. Lende has supported both the Republican and Democratic parties in the past but is fully in sympathy with the Republican insurgency of the present day, believing that party integrity above party solidarity and men and measures before

'53, who was surgeon-major of the 5th Minnesota Volunteers, 1861-3; a member of the First University medical faculty and for twenty-five years a member of the State Board of Health. Both parents were born in Connecticut, and were of original English parentage, prominent in Revolutionary annals. His childhood and youth were spent in Minnesota where he received his education in the public schools, finishing in the old preparatory of the University and graduating from the University with the fourth class in 1876, as salutatorian of his class and a charter



Walter T. Lemon, Law '99



Mr. and Mrs. O. A. Lende, '01

partisan privileges are good political creeds. Mr. Lende is affiliated with the Lutheran church; was married June 6th, 1903 to Hannah J. Kjosness of the class of 1901, they being classmates. Mrs. Lende was born September 25th, 1878, in Lac qui Parle county, Minn. She finished the high and normal schools at Madison and entered the University in the fall of 1897 taking the literary course and graduating in 1901 with the degree of bachelor of literature; was a member of the Woman's League and Phi Beta Kappa. She is a member of the Marshall Library Board and also President of the Current News club of said city, and secretary of the seventh district federation of women's clubs.

LEONARD, William Edwin, was born July 27th, 1855, in Minneapolis, and is the son of the late Dr. William Huntington Leonard, Yale

member of the Alpha Nu of the Chi Psi fraternity at the University. Dr. Leonard graduated in medicine at Hahnemann Medical college, Philadelphia, March 1879, after a three years' course; spent one year as interne at Ward's Island Homeopathic hospital, New York City (now the Metropolitan, and then and now the largest homeopathic hospital in the world); pursued a course of training at the New York Postgraduate and Polyclinic in the fall of 1907, and since graduation has practiced medicine in Minnesota with his father and alone. He was professor of materia medica and therapeutics in the college of homeopathic medicine and surgery at the University from its beginning, 1888 to 1908; editor of the Minnesota Medical Monthly, 1886-9; and has had twelve years' service, in two terms, in the Minneapolis Health

department, four years as Senior Medical Inspector. In politics he is a Republican and a member of the City hospital staff, senior member of the American Institute of Homeopathy; member and ex-president of the Minnesota State Institute of Homeopathy; author of "The Healthy Woman," and various monographs in the current medical journals for twenty-five years. He is a member of the Masonic Order, Royal Arcanum, Minneapolis Commercial club, Saturday Lunch club, Minnesota Academy of Natural Sciences, Minnesota Historical Society, Loyal Le-

the present time he is engaged in the active practice of law with the firm of Lind, Ueland and Jerome. He was married September 15th, 1879 to Miss Alice A. Shepard. Is a member of the Minneapolis and Odin clubs. Mr. Lind's connection with the University dates back to an appointment to the board of regents, January 16th, 1893. After serving a year and a half Mr. Lind resigned August 9th, 1894. As governor he was ex-officio a member of the board and showed himself to be one of the most efficient members. Governor Johnson offered Mr.

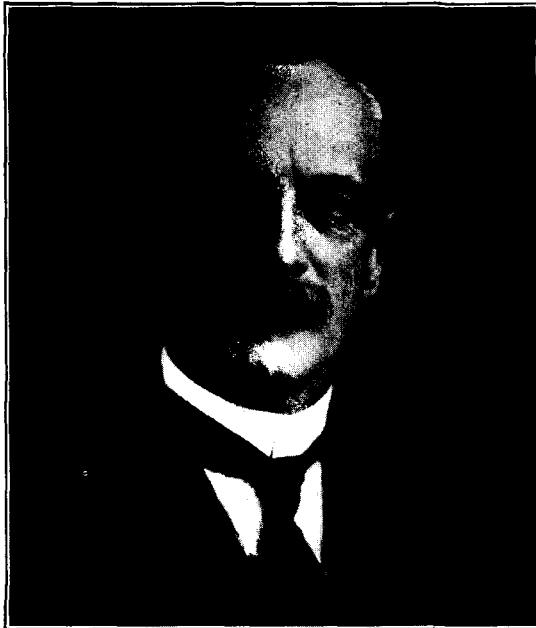

Wm. E. Leonard, '76



John Warren Little, Professor of Clinical Surgery

gion, etc., and is an Episcopalian. He was married October, 1881 to Marian L. Marshall of New York City, who died in 1905, leaving two daughters, Elsie Preston, U. of M., 1906, and Miriam L., a senior at Wellesley college, Mass.

LIND, John, the son of Gustav and Catharine Johnson Lind, was born in Sweden, March 25th, 1854. Mr. Lind came to Minnesota in his boyhood, was educated in the public schools from 1868 to 1871 and attended the University during the years 1875 and 1876. In 1877 Mr. Lind was admitted to the bar and began the practice of law at New Ulm. Taking an active part in politics Mr. Lind was a member of the 50th, 51st, 52nd and 58th congresses; was governor of Minnesota, 1899 and 1900 and was first lieutenant and quartermaster, 12th regiment, M. N. G., Spanish American War. At

Lind a re-appointment to the board in 1907 and after much persuasion on the part of many friends of the University Mr. Lind finally consented to accept the appointment. He was immediately made president of the board and serves in that capacity to the present date. Mr. Lind enjoys to unusual extent the confidence of all friends of the University.

LITTLE, John Warren, the son of John and Mary Ann Highwood Little, was born September 21st, 1859, at South Charleston, Ohio. His father was born in Philadelphia, Pa., of Irish and Welsh blood and his mother in England. Dr. Little's early life was spent on a farm in Clark county, Ohio. He graduated from high school at South Charleston, Ohio, and afterwards attended college at Lebanon but left before completing his course; later he graduated

from the Jefferson Medical college at Philadelphia and in 1883 began the practice of medicine and surgery in Minneapolis the same year.

He has spent much time at surgical clinics in this country and Europe; was for several years professor of clinical surgery in the University of Minnesota; is ex-president of the Hennepin County Medical Society and the Minnesota Academy of Medicine; is president of the Hill Crest Surgical hospital, a private institution devoted entirely to surgery, located at the corner

graduated from the high school in 1889. Entering the University Dr. Litzenberg completed the work and received the degree of bachelor of science in 1894 and entered the medical department, receiving the degree of doctor of medicine in 1899. While in college Dr. Litzenberg was business manager of the 1894 Gopher. For nine years he was assistant physical director of the University gymnasium. After graduating in medicine Dr. Litzenberg was interne in the Minneapolis City hospital for a year and from 1902 to 1905 instructor in obstetrics in the medical



Jennings C. Litzenberg, '94, Med. '99

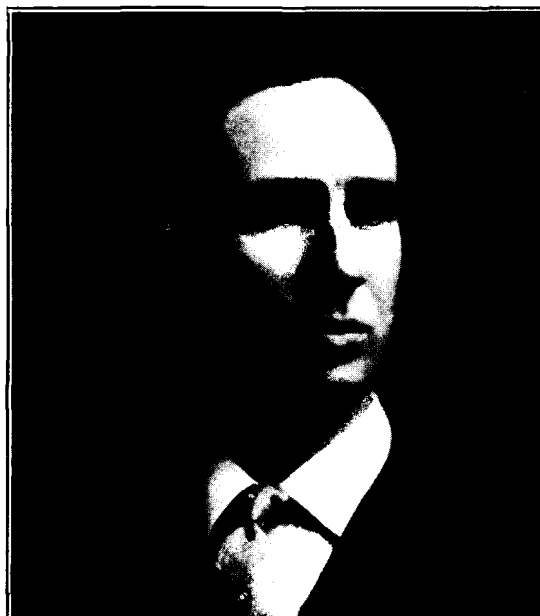

Horace Lowry, '00

of Franklin and Harriet avenues, and is surgeon for the Chicago Great Western Ry. Co.

In politics he is a Republican; a member of the Commercial and Automobile clubs, Minnesota Academy of Medicine, Hennepin County Medical Society, State Medical Society, and American Medical Association; also of the Nu Sigma Nu fraternity and Scottish Rite Mason.

In 1889 he was married to Nellie C. Marshall; they have had four children, three of whom are living, Helen M., Gladys W. and Virginia H., the son having died in infancy.

LITZENBERG, Jennings Crawford, the son of Wm. D. and Lydia Crawford Litzenberg, was born April 6th, 1870, at Waubeek, Iowa; his father was an attorney. Dr. Litzenberg's early life was spent at Anamosa, Iowa, where he

department of the University and from 1905 to date has been professor of obstetrics. He is obstetrician of the City, St. Barnabas, Asbury and Elliott Memorial hospitals. In 1909 Dr. Litzenberg spent several months in Vienna, making a special study of obstetrics and gynecology. After graduating from the University, before entering the medical department, Dr. Litzenberg was superintendent of schools at St. Louis Park, for four years he was educational director of the Minneapolis Y. M. C. A. From 1907 to date Dr. Litzenberg has been chief of the staff of the University Free Dispensary and is a frequent contributor to medical literature. His practice is limited to obstetrics and gynecology. In politics he is a Republican; is a member of the Delta Upsilon and Nu Sigma Nu fraternities, Hennepin county medical society, Minnesota and



American medical associations, Minneapolis Medical club, Minnesota Academy of Medicine and the First Baptist church. June 3rd, 1902 he married Elizabeth Anna Fisher, '98. They have two children, Avis and Karl Huhn.

LOWRY, Horace, was born February 4th, 1880 in Minneapolis. He is the son of Thomas (deceased) and Beatrice Lowry. His father, Thomas Lowry, established the street car system of this city and was controlling factor in the corporation to the date of his death. Mr. Lowry received his education in the public schools of

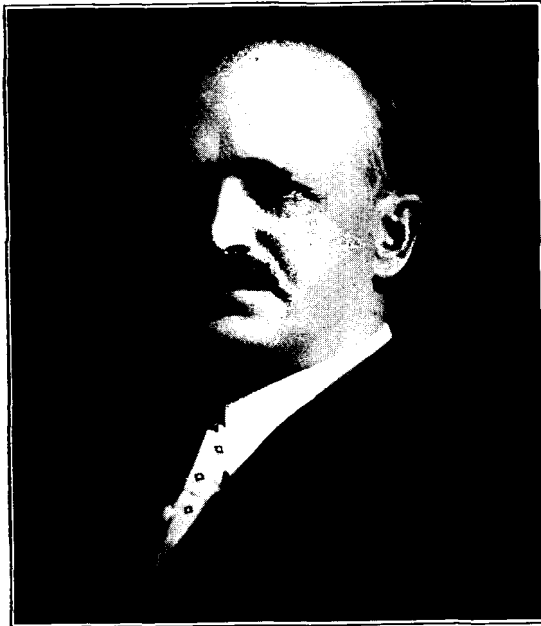

Henry M. Lufkin, Professor of Diseases of Children and Practice of (Homeopathic) Medicine

Minneapolis and graduated from the University with the degree of bachelor of science in 1900. After graduation he was engaged in the real estate business. He is now superintendent, Minneapolis street railway; vice president, Duluth-Superior traction company; President, The Arcade Investment company; President, Thiem manufacturing company; director, Twin City Rapid Transit company; director, Duluth-Superior Traction company; director Minneapolis St. Paul & Sault Ste. Marie railway. He is a member of the Minneapolis club, University club, of Chicago, The Town and Country Club, Minikahda club, Auto club and the Lafayette club. He was married March 18th, 1909 to Kate S. Burwell.

LUFKIN, Henry M., the son of Lucia R. and Charles Dexter Lufkin, was born April 13th,

1860 at Shelbyville, Ill.; his father, a merchant, died in 1862. The family is of New England ancestry and in 1869 removed to Normal, Ill., where Mr. Lufkin attended the Illinois State Normal University. In 1883 Dr. Lufkin received his doctor's degree from the University of Michigan, homeopathic department and the same degree from the University of the City of New York medical department in 1885. After graduating he spent two years in graduate study in Europe. Dr. Lufkin was professor of diseases of children and professor of practice of



\*E. Eugene McDermott, Assistant Professor of Elocution

medicine up to the time the University homeopathic medical college was abolished. He has been president of the Minnesota Institute of Homeopathy and is attending surgeon of the City and County hospital staff, attending physician of St. Luke's and St. Joseph's hospitals. In politics Dr. Lufkin is a Republican and served seven years as president and member of the Minnesota State Board of Medical examiners; is a member of Town and Country club, Commercial club of St. Paul. Dr. Lufkin is affiliated with the Episcopal church; was married in 1889 to Edith Louise Hall. They have five children, Hamilton, Bernardine, Nathaniel, Dexter and Edith.

\*McDERMOTT, Edward Eugene, born Fennimore, Wis.; Rural schools; Platteville normal, two years; academy of Northwestern, one

year; B. S., Northwestern, 1885; graduate work at Northwestern in rhetoric and English, 1889-90; M. S., Northwestern, 1890; special courses in Emerson school of oratory and the Curry school of expression, both of Boston. Taught in rural schools, one year; grade and high schools, two years; superintendent of public schools, Lancaster, Wis., two years. Instructor in rhetoric and elocution, 1891-95; assistant professor of rhetoric and elocution 1895-1908. Organizer of Minnesota state high school debating league. Under the leadership of Professor McDermott

1861; his father was a farmer and stock raiser. Until fifteen years of age he lived on his parents' farm attending district school, afterwards entering college taking special branches, graduating at the Archibald's business college in 1883. Later Mr. McDermott entered the University and received his degree of bachelor of laws June 1895 and his master's degree in the same department in 1897 and was admitted to practice before the Supreme court of the United States March 4th, 1895. Prior to his coming to the University Mr. McDermott had studied in the

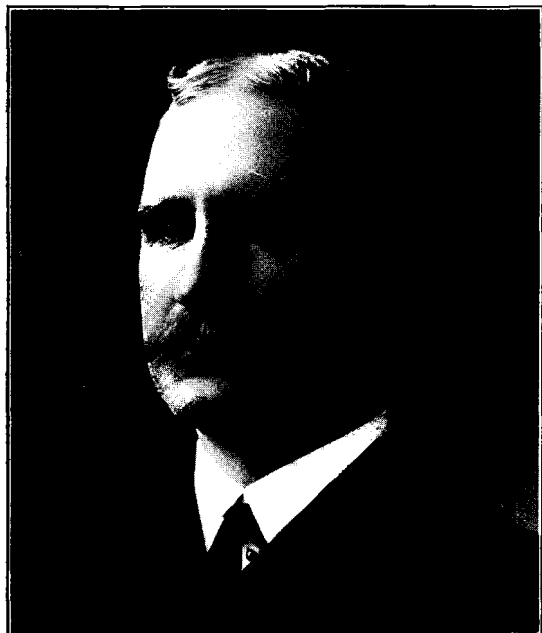

Thomas J. McDermott, Law '95



Wm. H. McGrath, '04, Law '06

the Forensic Honor league was organized at the University as a purely honorary fraternity, in 1904, its membership being limited to men who had represented Minnesota in an intercollegiate forensic contest. Its active membership was confined to men duly elected and resident at the University. In May, 1906, representatives of the universities of Michigan, Wisconsin, Illinois, Nebraska, Iowa and Northwestern, upon the initiative of Minnesota, met and organized this previously local fraternity into an intercollegiate honorary fraternity, under the name of Delta Sigma Rho.

Professor McDermott died February 27th, 1908.

McDERMOTT, Thomas Jefferson, the son of Paul A. and Rose (McNamee) McDermott, was born at Kasota, Minn., November 17th,

offices of Honorable Eugene M. Wilson, Judge William Lochren and Judge Stephen Flaherty and had been admitted to practice at the bar April 1892 having successfully passed the examinations before the state board of examiners, receiving the highest percentage ever awarded any one appearing before that board. From the time he was fifteen years old Mr. McDermott was interested in business enterprises such as farming, mercantile business and real estate but has been engaged in the practice of law since his admission to the bar in 1892 having his office in St. Paul where he has a large and lucrative practice. Mr. McDermott is affiliated with the democratic party but believes in men and measures; has been a delegate to every state democratic convention of Minnesota for twenty years past; for four years was a member of the demo-

cratic state committee, serving two years as chairman. While chairman of the democratic state committee he was largely instrumental in bringing about a union of the democratic and populist parties resulting in the nomination and election of Honorable John Lind as governor; was democratic nominee for attorney general of the state of Minnesota; was running mate with John A. Johnson during his first campaign for governor, and stumped the state together with Mr. Johnson and while defeated ran 20,000 ahead of all other candidates except the head of

orator for the Peavey prize, leader of the sophomore debating team, associate editor of the 1904 Gopher, literary editor of the Minnesota magazine and editor of the Minnesota Daily. Mr. McGrath was sales agent of the Pine City Lumber company in 1907, partner and general manager of the same company from 1907 to 1908 and owner and manager of the McGrath Lumber Company from 1909 to date. In politics he is a Democrat; a member of the Phi Gamma Delta fraternity and the Knights of Columbus and is affiliated with the Catholic church.



Arthur T. Mann, '88

the ticket. Mr. McDermott is a member of the Independent Order of Foresters, United Order of Foresters, Ancient Order of Hibernians and Benevolent Protective Order of Elks, has been supreme representative of the I. O. F. for fifteen years past and is affiliated with the Catholic church. September 13th, 1887 he was married to Caroline T. Doran. They have six living children, Sylvester, Paul, John, George, Helen, Grace and Caroline.

McGRATH, William H., was born July 6th, 1881, at Stillwater, Minn., and is the son of Mary Kane and John McGrath; his father was a logger. He graduated from the Waverly, Ia., high school in 1899 and attended the University of Minnesota and received the degree of bachelor of arts in 1904 and bachelor of laws in 1906. While in college he was freshman

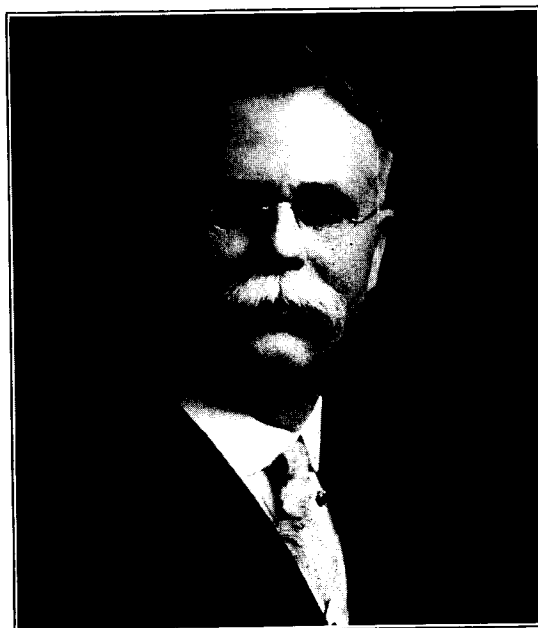

Eugene L. Mann, Dean College of Homeopathic Medicine and Surgery

MANN, Arthur Teall, surgeon to the Northwestern hospital and professor of clinical surgery in the University, was born in 1866, in New York City. He is the son of Samuel R. and Georgianna Teall Mann. His father was engaged in the real estate business when he died at the age of forty. His grandfather owned a line of steamers on the Hudson river. Both father and grandfather attended the University of Pennsylvania. The Manns and the Tealls have been distinguished by the members of their stock who have taken active part in the affairs of colonial times. Richard Mann, the first to settle in America, left England in the reign of Charles I and settled in Scituate, Mass. His son Richard is on record as receiving a grant of land in Connecticut for services in "the Indian war." In the next century Capt. Andrew Mann's name

appears in the history of New London, Connecticut as receiving his title of captain at the time the British burned New London. On the Teall side the first emigrant to America was Oliver. His father was apothecary-in-chief to William III and Queen Anne's troops. George I gave him the family coat of arms presumably for services on the field under Marlborough. His grandson, Oliver Teall, Jr., followed in his steps and was surgeon in the British army during the French and Indian war. In the third generation on this side the Yankee blood began to



Frank M. Manson, '95, Med. '99

take force and the grandson of the first Oliver, Nathan Teall, cast his lot on the American side during the Revolution. Nathan's first child was Elmira for whom the town of Elmira, N. Y. (originally Newton) was named. Dr. Arthur T. Mann spent his youth in New York, but came west after his father's death, entered the Minneapolis high school and the University and graduated with the degree of B. S. in 1888. He was superintendent in Minnesota high schools for three years, following which he went to Harvard medical school for his M. D., and carried off two scholarships during the course. In addition to four years of hospital service in Massachusetts hospitals where he was successively interne in the Channing hospital for mental and nervous cases, house surgeon at the Boston City hospital and first assistant physician at the Mas-

sachusetts state hospital, Dr. Mann studied surgery in the German hospitals in 1904. Since his return to Minneapolis he has been occupied with his place on the staff of the University as professor of clinical surgery and in surgical practice. He is surgeon to the Northwestern hospital and to the City hospital, a member of the Hospital committee of the University, secretary-treasurer of the Western surgical association and ex-president of the Minneapolis medical club. He is a Republican, a member of the Minneapolis club, the Lafayette club, the Automobile club, the

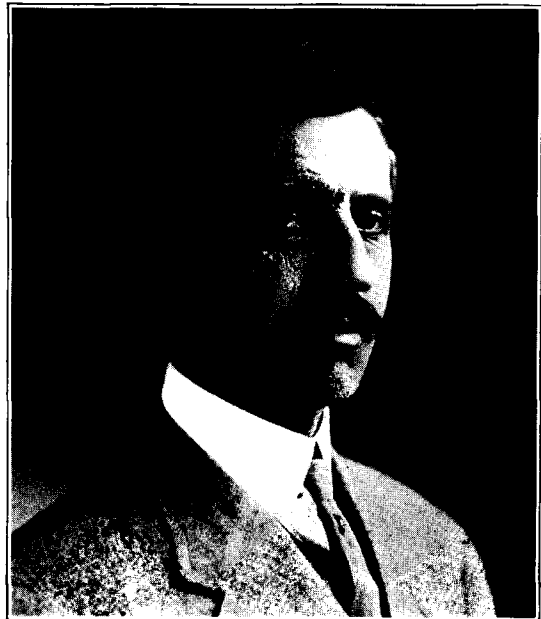

George W. Markham '91

Commercial club, the Psi Upsilon and Nu Sigma Nu fraternities, the Academy of Medicine, the American medical association, the Western Surgical association and the State and County medical societies. Dr. Mann married Winona B. Orff in 1904. Office, Donaldson bldg., Minneapolis.

MANN, Eugene Langdon, was born in Minneapolis, May 20th, 1861 and is the son of Horatio E. and Mary A. Williams Mann; his father was a lawyer. His early schooling was received in the schools of St. Paul where he graduated from the high school in 1879. After graduating from the St. Paul high school Mr. Mann attended Hobart college, Geneva, N. Y. where he graduated in 1883, receiving the degree of bachelor of arts and having been elected to Phi Beta Kappa. Dr. Mann's medical training

was received at the Hahnemann medical college at Philadelphia where he graduated in 1886, serving a year's internship in the Ward's Island hospital and later taking clinics at Vienna and Halle. Upon the organization of the Homeopathic college in the University Dr. Mann was made professor in the college and for the past five years has been its dean. Dr. Mann has been president of the American Homeopathic O. E. and L. Society, member and trustee of the American Institute of Homeopathy. In politics Dr. Mann is a Republican; is affiliated with the

summers on the Natural History survey of the State. Since graduating in medicine Dr. Manson has pursued several graduate courses in medicine and surgery in the East; has built and conducted the Worthington hospital since 1906, a private hospital in which several hundred operations are done a year: a modern building with all conveniences for up to date hospital work, employing trained nurses. The hospital has attained a reputation for successful and careful work and has been placed on the list of Rock Island Railroad hospitals for the care of



President Northrop in his office

Presbyterian church and was married in 1890 to Mrs. W. E. Carpenter of Lebanon, N. H. They have no children.

MANSON, Frank Melville, the son of M. H. and Elizabeth L. Manson, was born April 10th, 1871 at Hastings, Minn. For ten years the family lived at Shakopee, Minn., and then moved to Minneapolis where Dr. Manson graduated as valedictorian of his class from the Minneapolis Academy. Entering the University he received the degree of bachelor of science in 1894, master of science in 1895 and doctor of medicine in 1899. During his college course he was elected to membership in the honorary fraternity, Sigma Xi, was given a scholarship in animal biology for two years and then was assistant professor in the same department for a year, spending two

their trainmen. Dr. Manson is a member of the U. S. Pension examining board; is examiner for many old line life insurance companies; a member of the public library of Worthington for five years and chairman of its book committee for that time. He is a Republican in politics; trustee in the Presbyterian church; member of Sigma Xi, Psi Upsilon and Nu Sigma Nu fraternities, Southwestern Minnesota Medical society, Minnesota State Medical Society; American Medical Society; American Association of Railway surgeons; National Association of United States Pension Examiners and the Knights of Pythias. Dr. Manson was married May 30th, 1900 to Ida L. Husted. They have two sons, Melville H., aged seven, and Emmet L., aged three.

MARKHAM, George W., was born at Bel-

fast, N. Y., May 24th, 1870. His early life was spent in Western New York where he attended the common schools. In 1888 he came to Minnesota and in 1891 he graduated from the law department of the University and has been engaged in the practice of law in St. Paul since that date. Mr. Markham was one of the organizers of the Phi Delta Phi fraternity at the University and has always been interested in the success of that society. In politics Mr. Markham was originally a Cleveland Democrat, later a Republican and is now an independent. At

been consecutively to January 1st, 1887, telegraph operator and agent, Chicago and Northwestern Railway; January 1st, 1887 to July 1st, 1890, with the Minneapolis, St. Paul & Sault Ste. Marie Railway as station agent, train dispatcher and chief clerk to superintendent; July 1st, 1890, entered employ of the Great Northern Railway and has since that time continued in its service and that of its proprietary companies as follows:— To August 1st, 1894, in accounting department; to January 1st, 1897, assistant auditor disbursements; to March 1st,



George R. Martin, Law '02

one time he was assistant city attorney of St. Paul, later attorney for the Chicago Great Western Railway company and is now engaged in the general practice of law, in St. Paul in partnership with John B. Sanborn, under the firm name of Markham and Sanborn.

MARTIN, George Riley, was born July 3rd, 1864, at Evans Mills, New York. He is the son of James R. and Amelia M. Walradt Martin. His father was a carpenter and joiner. He attended school at Austin, Minn., and graduated from the high school at Kasson, Minn. in 1881. He entered the 1887 class of the U. S. Military academy at West Point from the first Congressional district of Minnesota but did not graduate. He received the degree of bachelor of law from the University of Minnesota in 1902 and master of law in 1903. He entered the railway service in 1885, since which he has



Justus Matthews, Med. '05

1897, special superintendent; to March 1st, 1898, general superintendent, Montana Central Railway; to March 1st, 1899, assistant general superintendent, Great Northern Railway; to November 1st, 1902, auditor disbursements; to January 1st, 1905, general auditor; to May 15th, 1905, on special duty in president's office; to January 1st, 1906, assistant to comptroller; to date, assistant comptroller. He is a Republican in politics. He is a member of the Commercial club of St. Paul, the Transportation club of St. Paul and the St. Anthony Commercial club. He is not affiliated with any church, but is liberal in his religious views. He was married in 1887 to Jennie M. Works who died and in 1897 was married to Ellen Crocker. They have two children, Paul W. and Hugh W.

MATTHEWS, Justus, was born September 27th, 1877, at Foster, Minn., and is the son of

M. Irwin and Carrie Henderson Matthews; his father was a farmer. After graduating from the Ortonville high school and pursuing a year's work in the civil engineering department of the University, he transferred to the medical department and completed his work in June 1905. After serving one year as interne in the Minneapolis City hospital he went to Rochester, Minn., and since May 1st, 1906 has been connected with the Drs. Mayo of that city. During the Spanish American war Dr. Matthews served as private in Co. D., 13th Minnesota Volunteers;

MAYO, William J., son of William Worrall and Louise Abigail (Wright) Mayo was born in Le Sueur, Minnesota June 29, 1861. His father, a physician, is a member of an old English family who resided for many generations at New Barnes, Manchester, England.

William J. Mayo's early life was spent at Le Sueur and at Rochester where his early education was procured. In 1883 he received the degree of M. D. from the University of Michigan. In 1894, the degree of A. M. from the Michigan University. F. R. C. S., from the

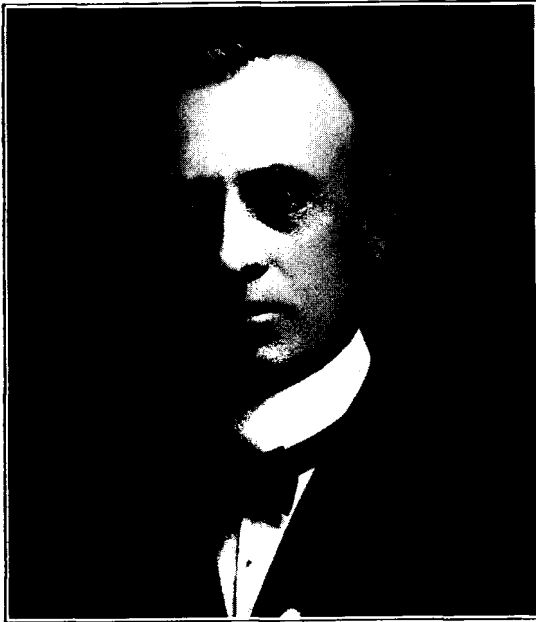

Andrew U. Mayland, '95, Law '93

is a member of the Alpha Kappa Kappa fraternity. The Minneapolis club and is a Shriner.

MAYLAND, Andrew Unius, was born November 28th, 1864. He is the son of S. A. and Unni Mayland. His father was a farmer and his early life was spent on a farm in Goodhue county until twenty-one years of age. He took preparatory course and freshman year at Carleton college, Northfield and afterwards worked his way through college and graduated from the law department of the University of Minnesota in 1893 and received the degree of bachelor of arts in 1895. He is a Republican and was county attorney of Freeborn county from 1901 to 1905 and judge of the probate court of the same county from 1909 to date. He is a Lutheran and was married in 1901 to Miss Ella Sorenson. They have one child, Vivian Lucile.

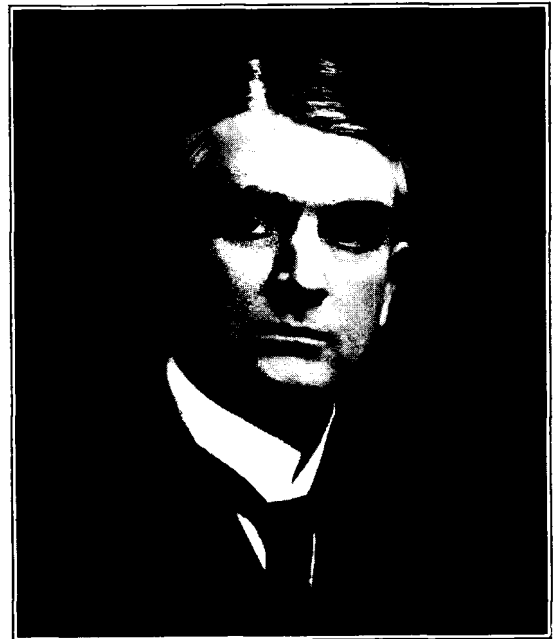

Wm. J. Mayo, M. D., Regent

University of Edinburgh in 1905. LL. D. University of Toronto in 1906. LL. D. University of Edinburgh 1907, and degree of D. Sc. University of Michigan 1908.

Since Dr. Mayo's graduation from the medical department of the University of Michigan in 1883 he has been engaged in the practice of medicine in Rochester, Minnesota, where he is chief surgeon to St. Mary's hospital. He has made a specialty of hernias, the liver, and diseases of the stomach and other abdominal and pelvic organs. He was president of the American medical association 1905-6, and is a member of the following societies and clubs: American medical association; Minnesota State medical society; Fellow of the American Surgical association; University club, Chicago, Illinois; Minneapolis club, Minneapolis, Minnesota. He was

married in 1884 to Hattie May Damon, Rochester, Minnesota. They have two daughters,—Carrie and Phoebe.

MEGAARDEN, Philip Tollef. As a youth, Philip T. Megaarden's highest aspirations were that he become a minister of the gospel of the Lutheran faith. These hopes were dashed to the ground by the death of his father, leaving him, when a mere lad of fifteen, at the head of a family of seven with little means for support. His struggle for a livelihood has been beset with many hardships, and Mr. Megaarden can



Philip T. Megaarden, Law '92

look back with conscious pride to the fact that what success he has achieved is due entirely to his own individual efforts. He is of Norwegian descent, both his parents having been born in Norway. His father, Tollef K. Megaarden, was a dealer in livestock and later a railroad contractor. He was a resident of Allamakee county, Iowa, when the Civil war broke out, and enlisted in the 4th Iowa cavalry. He served three years, receiving an honorable discharge. Returning to his home, he removed to Dickinson county, where he lived until 1877, at which time he removed to Minneapolis. Philip was born in Allamakee county, Iowa, on October 2nd, 1864. The educational training of his early years was received in the district school near his home in Iowa and the Minneapolis pub-

lic schools. It had been his intention to prepare for the Lutheran ministry, and for this purpose he entered the Augsburg Seminary at Minneapolis in the fall of 1878. He was compelled to put aside this plan, however, by reason of his father dying the year following, leaving the burden of taking care of the family practically to young Philip. He obtained such employment as he could find, first as a teamster, then clerk in a fuel office, then as bookkeeper and later as court officer in the municipal court. He did not drop his studies, however, while thus endeavoring to earn a livelihood, but for some time attended an evening school and later employed a private instructor. By diligent efforts he succeeded in taking a course at a business college, and finally was able to enter the University law school, from which he graduated in 1892 taking the degree of LL. B. He was admitted to practice before the bar in the Supreme Court of the state of Minnesota the same year. A year later he completed a post graduate course in the law school and received the degree of LL. M. Mr. Megaarden practiced his profession alone for about two years, but discontinued it on January 1, 1895, to accept the position of chief deputy sheriff of Hennepin county. At the end of his two years' term he resumed the practice of his profession, entering into a partnership with Judge John H. Steele. In 1898, Mr. Megaarden was elected sheriff of Hennepin county, and again in 1900 after a very bitter contest was re-elected. In 1904 Mr. Megaarden resumed the practice of his profession, and has ever since continued therein, although he is interested in several business enterprises, being vice-president of the Pacific Coast and Norway Packing company. Mr. Megaarden has always been a staunch Republican and has taken an active interest in the affairs of his party. He is a member of several political clubs. He is also identified with a number of fraternal organizations, being a member of Khurum Lodge, No. 112, A. F. & A. M., Ark Chapter No. 53; Minneapolis Consistory No. 2; Darius Commandery No. 7, K. T., Zuhrah Temple A. A. O. N. M. S. of Minneapolis; and Minneapolis Lodge No. 44, B. P. O. E. He also holds membership in several social clubs, and is a member of the Minnesota State Bar association.

MEHAN, James Edward, was born November 21st, 1866 at Mechanicville, N. Y. He is the son of Martin and Catherine Mehan. His father was a farmer. Mr. Mehan was one of thirteen children and worked his way through the



Mechanicville Academy by doing janitor work. He received the degree of bachelor of laws from the University of Minnesota in 1904 and master of laws in 1906. He has had extensive business experience as northwestern manager for a large eastern publishing house and is now engaged in the practice of law in this city. He was married September 17th, 1895 to Stella A. Neuman of Little Falls, Minn. They have one child, Stella Grace, and reside at 3417 Park Avenue.

MERCER, Hugh Victor, the son of Silas and Caroline Gaston Mercer, was born in Marion



James E. Mehan, Law '04

county, Illinois, January 26th, 1869. The family on both sides has been in this country since long prior to the Revolutionary War, the mother was a descendant of the Huff and Gastons of Virginia, later Kentucky, and the father, of the Mercer family of Virginia and North Carolina and later Kentucky. Mr. Mercer's early educational training was received in the public schools and in a normal school. In 1894 he received his degree of bachelor of laws from the University and in 1897 his degree of master of laws and is now a candidate for the D. C. L. A part of the time since graduation he has been a lecturer in the dental and law departments of the University and at the present time holds the title of professor of law and lecturer on equity pleading and practice in the Federal courts. Since graduating Mr. Mercer has been engaged in the general practice of law to which his time

has been closely applied. At the present time he is a member of the firm of Wilson, Mercer, Holsinger, Swan and Ware, with offices in the Security Bank building. In politics Mr. Mercer is a Republican. He is now president of the Minnesota Employes' Compensation Commission, a non-partisan state commission serving without salary, preparing a code for workmen's compensation for injuries received by accident in the course of employment. Mr. Mercer was not the originator of the movement for compensation but was the first in this part of the country and throughout the United States to start plans for the co-operation of, and to attempt to get labor and capital to work jointly for uniform legislation on the question; this he did after being appointed by the State Bar association to draft a bill for the Minnesota legislature and found that there was insufficient information then obtainable and that the joint interests required joint action. Through the efforts of the Bar association, the Minnesota Employers association, and the labor unions the legislature passed laws to get additional data, and requiring the appointment of a commission to study the subject and report a proper bill to the next legislature. The movement which was thus started in this part of the country was taken up by Mr. Gompers and Mr. Mitchell, the National Civic Federation and others. As chairman of the Minnesota Commission, and on the initiative of that Commission, Mr. Mercer called the first convention of members of similar commissions from other states and others at Atlantic City last July, Mr. Mercer being elected secretary of the convention. His argument on the constitutionality of such legislation, made at the Atlantic City conference, is the most extensive on the subject. At the request of one of the labor leaders this argument has been reprinted as a pamphlet by the judiciary committee of Congress and it has been in great demand throughout the country by libraries and professional and business men. Mr. Mercer is a member of the Minneapolis club, Commercial club, Minikahda club, University club, Minnesota State Bar Association, Executive Committee for three or four years and has been a member of various committees; he is vice-president of the Minneapolis Bar Association; has been twice vice-president for Minnesota of the National Bar Association; is affiliated with the Christian church. August 18th, 1904, he married Edith Huling Crawford. They have one child, Caroline Gaston Mercer.

MERRILL, George Coston, president of the Merrill Abstract Co., was born in Manchester, Scott county, Illinois, and is the son of Joseph

Winthrop and Anna E. Merrill. His father, who was a noted horticulturist, removed to Cook county, Illinois, residing in Chicago and suburbs of that city where George attended the graded schools and a private academy and studied in the undergraduate course of the University of Chicago. In 1882 he came to Minneapolis, where he began the business of furnishing abstracts of title to realty in Hennepin county, forming the firm of Merrill and Albee. This partnership continued until 1886. For a time he conducted the business in his own name until it increased to such large proportions that he organized the Merrill Abstract Company in 1892, he being president and manager of the organization. In this enterprise he has brought his fine expert knowledge of title examination into most effective action. He studied law in the law school of the University of Minnesota, graduating in 1895 as bachelor of law and was admitted the same year to practice law in Minnesota, taking the degree of master of law in 1896. As a title expert Mr. Merrill has commanded the utmost confidence and this confidence was illustrated by his nomination on the Republican ticket in 1900 under the new primary law, when the friends of that law were desirous that nominees so selected should have special qualifications for the respective offices, for register of deeds of Hennepin county over many competitors, and his election at the polls in November by a very large majority. In 1902 he was re-elected to the same office, and again in 1904. Mr. Merrill cast his first vote for Grant and is a life-long Republican but he has never been an office-seeker, while he may be numbered among those who have the substantial interests of the city at heart. In the spring of 1907 Mr. Merrill became one of the promoters of the Metropolitan State Bank of Minneapolis. He was closely connected with its organization and upon incorporation was elected to fill the office of president, a position for which his varied commercial experience gave him unusual qualifications. He continued at the head of the bank until it was well established, when he withdrew to devote himself to the business of the abstract company. Mr. Merrill is a member of the Commercial club and other organizations interested in civic and material advancement in the city. He was married in 1875 to Miss Alice Swindler and has two children—Alice Reba and Fred Raymond.

MICHENER, Carroll Kinsey, the son of Daniel and Ida Michener, was born near Etna, Minn., August 11th, 1885. Mr. Michener's father is probate judge of Fillmore county. His

early education was received in the country schools and in the Spring Valley high school. Mr. Michener graduated from the University in 1907 with the degree of bachelor of arts. While in college he was a member of the athletic board of control, was managing editor of the Minnesota Daily and managing editor of the Minnesota Magazine. Since graduation he has been engaged in newspaper work in the city of Duluth. Mr. Michener is a member of the Masonic order and the Sigma Nu fraternity.

MITCHELL, William DeWitt, the son of

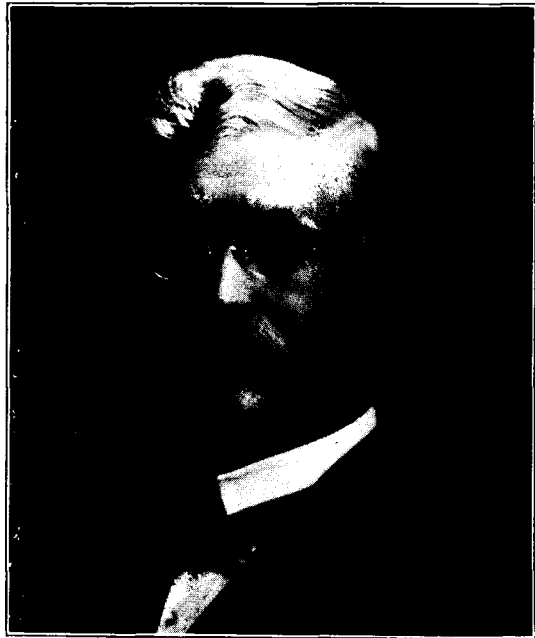

George C. Merrill, Law, '95

William and Frances Merritt Mitchell, was born September 9th, 1874, at Winona, Minn. Mr. Mitchell's father was a justice of the supreme court of Minnesota and had a very high reputation as an unusually able jurist. Mr. Mitchell's preparatory education was received in the Winona public and normal schools and he graduated from Lawrenceville, N. J. in 1891; was a member of the Sheffield Scientific School class of 1894 and completed his academic training in the University, graduating with the class of 1895 and took his law degree the following year, 1896. Mr. Mitchell was in the office of Stringer and Seymour of St. Paul, from 1896 to 1898 and during 1899-00 practiced law by himself. In 1901 he became a member of the firm of Palmer, Beck and Mitchell and in 1902 of the firm of How,

Taylor and Mitchell and in 1905 How, Butler, and Mitchell and has practiced as a member of that firm to this day. Mr. Mitchell was a member of the 15th Minnesota Volunteer Infantry, 1898-9 and was second lieutenant of Co. B. Mr. Mitchell is a member of the Minnesota club, Town and Country club, White Bear Yacht club and is affiliated with the House of Hope, Presbyterian. Mr. Mitchell was married June 27th, 1901 to Gertrude Bancroft. They have two children, William and Bancroft, aged six and four respectively.

later with C. J. Traxler. Mr. Moe organized the Sageng Threshing Machine Co., in the fall of 1908 assuming full charge of the financing of the company, and continues as its secretary and attorney. Mr. Moe is a member of the Odin club, Midway Commercial club, and the St. Paul Automobile club.

MOORE, James Edward, professor of surgery in the University of Minnesota, surgeon-in-chief of the Northwestern Hospital, and chief of surgical clinic in the University Hospital, was born in Clarksville, Pennsylvania, March 2,

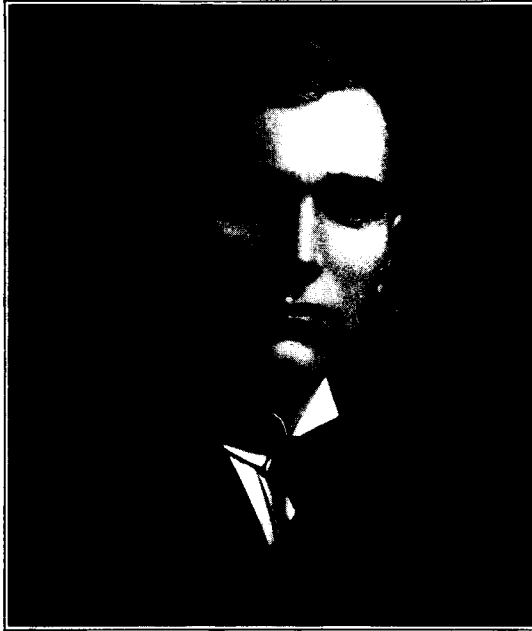

Herman Moe, Law '09



James E. Moore, Professor of Surgery

MOE, Herman, the son of Ole and Anna Moe, was born on a farm December 3rd, 1884, at Molde, Norway. The family came to America when Mr. Moe was six years of age and located at Bisbee, N. D. His early education was received in the school at Bisbee where he lived until 1896. Later he took a course in business at the Crookston College, 1901-2; spent one year at the Fargo Agricultural college, 1902-3; attended the college department of Augsburg Seminary, 1903-6; and entered the University in the fall of 1906 graduating from the night law class in 1909 with the degree of bachelor of laws. While working for his father on the farm he studied stenography and did stenographic work while taking his law course at the University, being employed the greater part of the three years in the law offices of L. Arctander and

1852, and is the son of the Rev. George Moore and of Margaret J. Moore. Dr. Moore has the distinction of being the first specialist in surgery west of New York City—beginning 1888—and he has now an established position of authority in his own line among his northwestern associates in the profession of surgery. Dr. Moore's early education was that which the public schools of various Pennsylvania cities could give him in the usual journeyings of a Methodist pastor. As he grew older, he was sent to Union Seminary, Poland, Ohio, and to the University of Michigan. He graduated from Bellevue Hospital Medical College in 1873, took a course at the New York Polyclinic, and spent 1885-86 at Berlin. His first practice was a country one at Emlenton, Venango county, Pennsylvania. Coming in 1882 to Minneapolis, it was not until after his Berlin

study that he began to call attention to his work as a surgeon. In the past twenty years his skill has brought him into general demand in the West and Northwest, and insured him national recognition, as witnessed by the associate honors which have come to him. Beside the offices first mentioned Dr. Moore is now the only living American Honorary Fellow of the American Orthopedic Association, Fellow of the American Surgical Association and is ex-president of the Western Surgical and Gynecological association and ex-chairman of the surgical section of the American Medical Association. He is also the author of Moore's Orthopedic Surgery, published in 1898, and editor of the Department of Surgical Technique of American Surgery for 1906. besides being a contributor to several leading American Medical journals. In politics he is a Republican. As a clubman he belongs to the principal medical clubs of the Northwest and to the Commercial, Minneapolis, Lafayette and Minikahda clubs. He attends the Universalist church. Dr. Moore's first wife died leaving him one daughter, now Mrs. Bessie Moore Forsell of Minneapolis. He was married, in 1887, to Louise C. Irving.

MARSTON, Moses, was born in Williamstown, Vermont, in 1832. He graduated from Middlebury College in 1856, and for many years was a Universalist minister. He was subsequently called to the professorship of Latin and Greek in St. Lawrence University, New York, where he remained several years. About 1874 he was forced to resign his position on account of ill health, and came to Minneapolis, hoping that a change of climate would be beneficial. For a time he preached in the Church of the Redeemer, in Minneapolis, but was soon elected to the professorship of English in the University, which position he filled until his death.

Professor Marston was faithful in the discharge of his duties and won, in rare degree, the sincere esteem of his colleagues and the student body as was demonstrated by their action in creating the scholarship.

A few years later friends and former students of Professor Marston raised a fund of one thousand dollars as a scholarship fund known as the Moses Marston scholarship. The income from this fund is awarded annually to some student in the English department.

MUIR, Edwin S., was born April 23rd, 1871, at Berlin, Minn. He is the son of Walter and Lois Louisa Wheelock Muir. Mr. Muir's father was a farmer and was of Scottish birth and was an officer in the U. S. navy, resigned in 1865. His parents moved to North Dakota

in 1880. The schools were first opened at Hunter, N. D., in 1882; these he attended until he went to the Minneapolis Academy from which he graduated in 1890. After taking one year in the scientific course he transferred to the medical department in the fall of 1891 and graduated therefrom in 1894. Later served as interne at St. Anthony Hospital, Minneapolis, for nine months and has pursued numerous courses in post graduate schools and has practiced since graduation in this state, first at Plainview and afterwards at Winona where he moved in 1898.



Edwin S. Muir, Med. '94

Dr. Muir has specialized in surgery; is a Democrat and was coroner of Winona county 1902-06, and mayor of the city of Winona 1907-09, and has been active in civic improvement and law enforcement. He is a member of the American Medical Association, Minnesota State Medical Society, Winona county Medical society, Arlington club, Gun club, Masons, Knight Templars, Elks, Redmen, Eagles, I. O. F., M. S., M. W. A., W. O. W., W. C., etc., and is affiliated with the Congregational church. He was married August 25th, 1893 to Abbie L. Clay. They have three children, Grace M., Edwin C., Walter F.

MURRAY, William Robbins, was born April 6th, 1869, at Marquette, Michigan. He attended the public schools at Marquette and the Preparatory school at Ann Arbor, Michigan, and

received his degree of bachelor of philosophy from the University of Michigan in 1892; then pursued his medical studies at Rush medical college of Chicago, graduating in 1897. For a number of years he has been professor of diseases of the nose and throat in the medical department of the University and a member of the editorial staff of "Ophthalmology." He is a member of the staff of Asbury Hospital and of the staff of the City Hospital. In politics he is a Republican; he is a member of the American Medical Association, fellow of the American

to the spring of 1885, holding a fellowship in biology at the time he came to Minnesota. Professor Nachtrieb was instructor in zoology in the University from the spring term of 1885 to 1886 and since 1887 has been professor of animal biology and in charge of the department; he is also zoologist of the Geological and Natural History Survey of Minnesota and curator of the zoological museum. He is a member of the Phi Beta Kappa and Sigma Xi societies, the Psi Upsilon fraternity, the University club of Minneapolis, St. Anthony Commercial club,

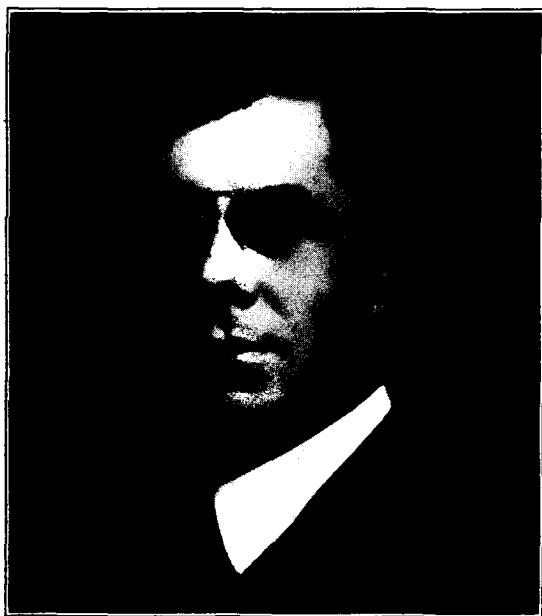

Wm. R. Murray, M. D., Clinical Professor of Rhinology and Laryngology



Andrew Nelson, '92

Academy of Medicine, fellow of the American Academy of Ophthalmology and Oto-Laryngology, a member of the Minnesota State Medical society, Hennepin County Medical Society and the Minneapolis club. He is affiliated with the Episcopal church. He was married in 1906 to Elizabeth Eaton. They have two children, Gordon and Julian.

NACHTRIEB, Henry Francis, was born near Galion, Ohio, May 11th, 1857, and is the son of Friedericka Diether and Christian Nachtrieb who was a minister of the Gospel. He spent several years in a private German school for boys and girls and attended the public schools of Ohio, the German Wallace College and Baldwin University at Berea, Ohio, and was graduated from the University of Minnesota in 1882. He attended Johns Hopkins University from the fall of 1882

American Society of Naturalists, American Society of Zoologists, American Association of Anatomists, American Association of Museums, a Fellow of the American Association for the Advancement of Science, and a member of the Methodist Episcopal church. In June, 1887, he married Anna Eisele of Buffalo, N. Y. They have had three children of which one is living, Margaret, who is a freshman in the University.

NELSON, Andrew, the son of Jonas and Catherine Nelson, was born on a farm near Marine, Washington county, Minnesota, April 1st, 1872. Mr. Nelson's father was one of the pioneers of Minnesota, having settled in Washington county in 1856 and being interested in educational matters served on local school boards for many years. Mr. Nelson's early life was spent on his father's farm and his education

was received in the rural schools of the neighborhood. His college preparatory work was taken at Gustavus Adolphus College, at St. Peter, Minn. In 1888 he entered the University of Minnesota, and in 1892 Mr. Nelson received his degree of bachelor of arts. The following year he was given a fellowship in mathematics and philosophy and earned the degree of master of arts, and was also elected to membership in Phi Beta Kappa. After graduating from the University Mr. Nelson studied law in the offices of Albert Schaller and Otto Kueffner in St. Paul and also in the law department of the University of Michigan, being admitted to the bar in 1906. From 1896 to 1899 he was superintendent of the schools of Benson, Minn., and in the latter year was appointed assistant superintendent of public instruction for Minnesota by Governor Lind, which position he held for two years. After that he served as superintendent of the city schools of Austin, Minn., for five years, until 1906 when he entered upon the practice of law in Duluth, Minn., where he is now enjoying a large and excellent law practice. Mr. Nelson is a Democrat and has always taken an active part in county committee of St. Louis county and of the Democratic state central committee. In 1908 politics; is now chairman of the Democratic he was offered the Democratic nomination for Congress from his home district but declined because he was unwilling to give up his law practice. Is an active member of the public affairs committee of the Duluth Commercial club and took an active part in the defeat of the tonnage tax on iron ore in 1909. Mr. Nelson is a member of the various Masonic bodies, the Elks, the Knights of Pythias and also the Modern Woodmen of America, the Modern Samaritans and the Royal League. Is a member of the Pilgrim Congregational church of Duluth in which he occupies the position of Sunday school superintendent. In 1898 he married Eleanor Harris of Minneapolis. They have two children, Arthur Raymond, deceased, and Harris, born in 1908.

NELSON, Louis Allan, the son of John C. and Hansina E. Nelson, was born June 24th, 1875, at Lanesboro, Minn.; the father was a physician. The family is of Danish ancestry and Mr. Nelson was educated in the public schools of Minnesota, receiving his doctor's degree from the University in 1896. After graduating from the University Dr. Nelson did graduate work at the Phil. Polyclinic, Vienna and London, and the New York Eye and Ear Infirmary. Dr. Nelson is a Republican and for four years, 1900 to 1904 was chief deputy coroner of Ramsey county; is

oculist to City and County hospital and clinical instructor in the University. Dr. Nelson is a member of Ancient Landmark (Blue Lodge) Scottish Rite, Noble of Mystic shrine, State and county (Ramsey) Medical Society; Minnesota Academy of Medicine; is affiliated with the Unitarian church.

NEWTON, Thomas Rogers, was born October 3rd, 1847 at Plymouth, New York, and is the son of Phineas B. and Mercy J. Champlin Newton. His father was a farmer and a pioneer, helping to clear a large timber farm in



Louis A. Nelson, Med. '96

New York and another in Hennepin county, Minn. Mr. Newton came to Minnesota with his family, settling in Maple Grove township, Hennepin county in October 1855. He attended the district school during the winter months only, working on the farm until of age, and taught district school for several terms, then entered the preparatory course at the University in September 1872 and graduated with the degree of bachelor of arts in 1878. Following graduation he had charge of the English department at Augsburg Seminary, Minneapolis, for four years. He was in the realty business from 1883 to 1885 and entered the postal service as money order clerk in the Minneapolis post office July 1st, 1885 and with the exception of two and one-half years has been in the service ever since. He cast his first vote in 1868 for General U. S.

Grant and has voted for every Republican presidential nominee since that time. Mr. Newton has taken an active interest in good government and in educational matters though he has never held an elective office. He joined the Baptist church in Maple Grove in March 1866 and has been a member of the Central and Immanuel Baptist churches of Minneapolis, holding official positions in both, and is now an officer in the new Temple Baptist church of this city. He was married September 24th, 1879 to Miss Mary E. Hughes of Minneapolis. They have three children living, Walter Hughes Newton, a prac-

Civil war, in which he and his seven brothers were engaged, to Wisconsin and later to St. Anthony to engage in lumbering. After a few years he returned to Barron county, Wisconsin, and engaged in lumbering and farming.

Mr. Nichols is a descendant of Sergeant Francis Nichols originally settled in Connecticut from England. The family were original proprietors 1639—London and Amptill Great Court, Bedfordshire. Descended on distaff side from King Robert Bruce. His mother was a descendant of General Lear of Revolutionary times. He graduated from the high school at Rice Lake in 1900



John F. Nichols, Law '04



Malcolm E. Nichols, Law '00

tising attorney of Minneapolis, who graduated from the law department of the University in 1905; Hubert Thomas Newton, who is in the insurance and loan business, and Willis Twiford Newton who graduated from the University in 1908 and is at the present time principal of the high school at Gilbert, Minn. They have one adopted daughter, Florence E. Newton. Two brothers, older than Mr. Newton were members of the First Minnesota Regiment of Volunteers, enlisting in Co. D, when the regiment was being organized in 1861.

**NICHOLS.** John Freeman, was born October 15th, 1882, at Rice Lake, Wisconsin. He is the son of Amos C. and Augusta C. Nichols. His father was a lumberman and a farmer, who came from Potter county, Pennsylvania soon after the

and for one year was in the employ of the Rice Lake Lumber Company; he entered the University law school in 1901 and graduated in 1904, being one of the youngest members of the class; he formed a partnership with a classmate, Ervin R. Frissell under the firm name of Nichols & Frissell, with offices at 302-3 Andrus building, Minneapolis, which they had rented three days prior to the day of graduation and where they have been engaged in the practice of law and as owners and dealers in wholesale tracts of farm and timber lands in Wisconsin, Minnesota, Canada, Washington, Idaho, Colorado and Florida, buying and selling and developing many extensive tracts. Two years ago they incorporated Nichols-Frissell Company for the purpose of buying and selling Minneapolis real estate

and have platted and developed several new resident sections in various parts of the city and built many homes for the market.

Mr. Nichols is a Republican and a member of the University club, life member of the General Alumni association, Charter member of the St. Anthony Commercial club, Khurum lodge No. 112 A. F. & A. M., Minneapolis Consistory No. 2, Zuhrah Temple, A. A. O. N., Mystic Shrine, Minnetonka Yacht club, Minneapolis Real Estate Board and the Minneapolis Commercial club. He is affiliated with the Presbyterian church.

is a Republican in politics he is not an office-seeker. He believes in a thorough business training for every young man and woman no matter what their station in life; is the author of "Comprehensive Spelling of English Language by Positive Rule;" is a 32 degree Scottish Rite Mason; Knights Templar, Shriner, Elk, Modern Woodman; a member of the Independent Order of Foresters, the Commercial club of St. Paul, and is affiliated with the Episcopal church; was married September 7th, 1887, to Lillian Hatstat of New Haven, Conn. They have two children, John Malcolm Hatstat, born July 7th, 1888, and

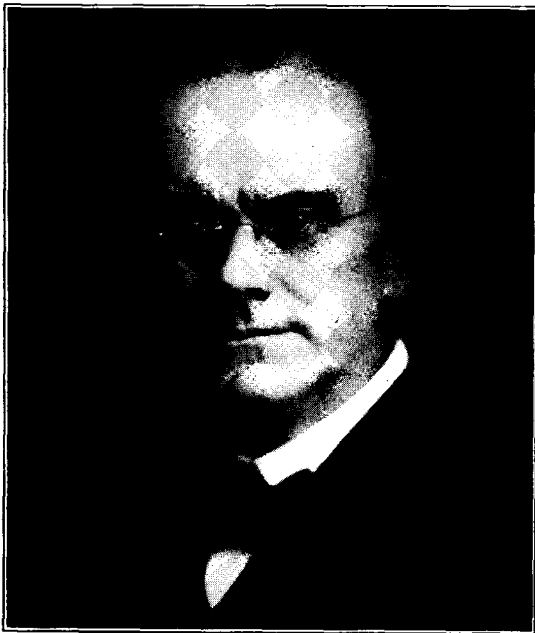

Louis A. Nippert, M. D., Clinical Professor of Medicine

NICHOLS, Malcolm Emory, the son of John David and Sarah Stevens Nichols, was born March 26th, 1864, at Salem, Iowa; his father was an eminent lawyer of Iowa and his boyhood was spent at Vinton, Iowa, where he was expelled from the high school in 1881. Coming to Minnesota in 1883, Mr. Nichols received the degree of bachelor of laws from the University in June 1900; served as professional court reporter, district court, St. Paul, 1894 to 1900; military reporter, general courts-martial, U. S. Army, 1903 to 1907; has had experience as a stenographer, railway land agent and advertising manager of the Great Northern railway; is the originator of "Reporters' Post-graduate Course for Stenographers" and is proprietor of Nichols Expert School of St. Paul. While Mr. Nichols

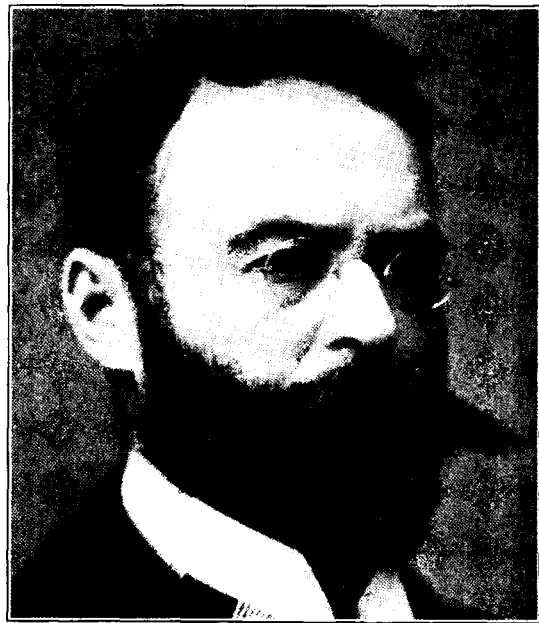

Charles F. Nootnagel, M. D., Clinical Professor of Medicine and Physical Diagnosis

Ruth Hatstat, born October 30th, 1889. Both are undergraduates of the University. Mrs. Nichols is a member of the Nathan Hale chapter of the Daughters of the Revolution and the "Mayflower" society.

NIPPERT, Louis Albert, son of the Rev. Louis Nippert, D. D., was born in Bale, Switzerland. His father, now deceased, was formerly president of the Methodist Theological Seminary at Frankfurt on the Main, Germany, and was directly descended from French Huguenots, who, when driven from their fatherland, had emigrated to Alsace. The early years of Dr. Nippert's life were spent in the schools of Switzerland and Germany, and in them he received his elementary education. Preparatory to his college course he took the work in the "gymnasium"



at Frankfort on the Main, and the polytechnical high school in Karlsruhe, Germany. He then came to America and entered the Miami Medical College of Cincinnati, Ohio, where he completed his course and was awarded his degree of M. D. in 1883. Immediately after his graduation he received the appointment of house physician in the City Hospital of Cincinnati, and a year later was advanced to the position of senior house physician in the same institution, which office he held until 1885. After leaving the hospital he went to Paris to attend the clinics, and from March



Eric Norton, Law '02.

to June, 1885, was in the hospitals of that city. In September of the same year he went to Vienna with a like purpose in mind, staying in the hospitals there until March, 1886. He then returned to America and commenced his general practice in Minneapolis. In 1907 Dr. Nippert again visited Europe and spent much time in the hospitals and clinics at the great centers of medical research. Dr. Nippert is a member of various medical and professional associations, among which are the Hennepin County Medical Society (of which he has been president), the Minnesota State Medical Society and the Minnesota Academy of Medicine and is clinical professor of medicine in the University of Minnesota. He was married in 1887 to Miss Mary Rauen; they have two children, Lillian, and Rauen Louis.

NOOTNAGEL, Charles F., was born in Wisconsin, and is the son of Carl and Dorothea Nootnagel; his father was a physician and surgeon. The family moved from Wisconsin to Minnesota when Mr. Nootnagel was thirteen years old and he attended the Alexandria high school and afterwards the University of Minnesota. Before completing his course in the University he transferred to Michigan and studied medicine there for two years, completing his course at Bellevue Hospital Medical College, New York City. After graduation he prac-



Christopher D. O'Brien, Special Lecturer, College of Law.

ticed for two and one-half years at Evansville, Minn., and removed to Minneapolis in the spring of 1890. He became assistant in physical diagnosis in the department of medicine of the University in 1891 and afterwards spent one year, part of 1895 and 1896, in Europe studying with Professor William V. Leube. Dr. Nootnagel is a member of the Hennepin Co. Medical Society, Academy of Medicine and American Medical Association. He was married in 1890 to Miss Flavia Webb. They have two children, Edith aged 17 and Philip aged 6.

NORTON, Eric, was born on a farm in Sweden, September 20th, 1865. Until he was sixteen years old he lived in Sweden receiving a common school education. From sixteen to twenty-one he spent working on a farm and in winter attending the country schools and re-

ceiving private instruction. Mr. Norton completed his law course at the University and received his bachelor's degree in 1902 and his master's degree in 1903. Before taking up his law course at the University Mr. Norton had taken special instruction in bookkeeping in the Northwestern College of Commerce and had attended Curtiss Commercial College for one winter and graduated in the shorthand department of the Northwestern College of Commerce in 1889. For four years Mr. Norton was a stenographer and for three years a bookkeeper and

general practice since that date; is a member of the Democratic party and has been county attorney of Ramsey county and mayor of St. Paul. He is a member of the Minnesota club, Knights of Columbus, Ancient Order of Hibernians, Junior Pioneers and Winnebousou club; he is a Roman Catholic and was married October 1871 to Susan E. Slater. They have eight children, three girls and five boys.

O'BRIEN, Richard D., the son of Christopher D. and Susan E. (Slater) O'Brien, was born August 15th, 1874 in St. Paul, Minn.; his

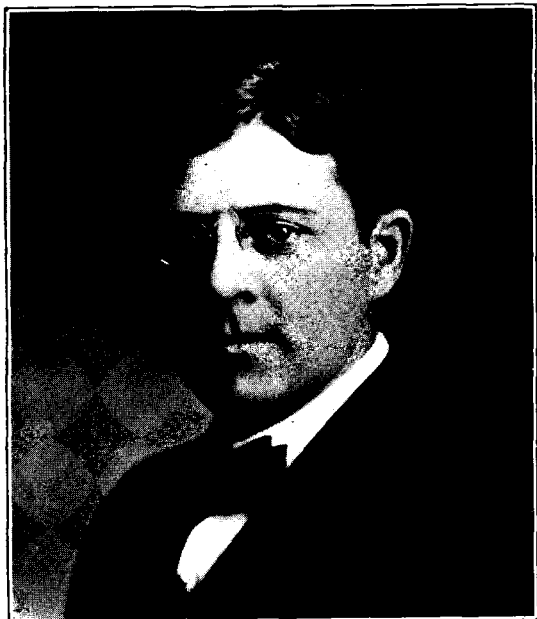

Richard D. O'Brien, Law '00.



Thomas D. O'Brien, Special Lecturer, College of Law.

secretary and assistant manager of the Theo. F. Koch Land Co., since 1896, engaged in selling Minnesota and Texas lands. Mr. Norton is a 32nd degree Scottish Rite Mason, a member of the Mystic Shrine, Modern Woodmen of America, several Swedish societies, the Norden club of St. Paul and the St. Siegfried Episcopal church of St. Paul. He was married in 1892 to Erica Sohlin who died in 1898 leaving one child, Lillian; remarried in 1909 to Charlotte Gahn.

O'BRIEN, Christopher D., was born December 4th, 1849, at County Galway, Ireland. He is the son of Dillon and Elizabeth O'Brien; his father was a literary man. His life has been spent in Ireland, Madeline Island, Rice Cliff, Wis., and St. Paul. Mr. O'Brien was admitted to the bar January 1870 and has been engaged in

father is an attorney. Mr. O'Brien attended the public and high schools of St. Paul and entered the academic department of the University, later transferring to the law department from which he graduated in 1900. After graduation Mr. O'Brien entered the law office of C. D. and Thomas D. O'Brien and continued in the general practice of law until 1907 when he was elected county attorney of Ramsey county on the Democratic ticket; he was re-elected in 1909. Previous to his election as county attorney Mr. O'Brien served two terms in the Common Council of St. Paul. In 1898 he enlisted as a volunteer in the 14th Minnesota regiment and was regiment quartermaster and was later promoted to second lieutenant. Mr. O'Brien is a member of the National Guard and has served 16 years.

He is a member of the Minnesota club, Town and Country club, Automobile club, University club, Commercial club of St. Paul and is affiliated with the Catholic church; was married in June, 1906 to Edith L. Clements. They have one daughter, Marjorie L.

O'BRIEN, Thomas D., was born at La Pointe, Wis., February 14th, 1859 and is the son of Dillon and Elizabeth O'Brien; his father was an author and he is of Irish descent. He attended the public schools of Minnesota and was admitted to the bar April 17th, 1880. He



Leslie S. Ogden, Law '04.

has been captain of Battery A. of the State militia. Mr. O'Brien is a Democrat and associate justice of the supreme court; he is a Catholic. He was married April 24th, 1888, to Mary C. Cruice. They have four children, Eleanor, Dillon, Louise and William.

OGDEN, Leslie S., the son of Archibald and Rosana Ogden, was born November 25th, 1872. The family came to Minneapolis when Mr. Ogden was nine years old and Mr. Ogden worked in his father's sash and door factory until 1900 when he entered the University night law school, graduating in June 1904, having previously graduated from the North high school. For the past eight years Mr. Ogden has been deputy county auditor of Hennepin county and since January 1909 has served as assistant city attorney. In politics Mr. Ogden is a Repub-

lican; he is a Mason, Odd Fellow; belongs to the Independent Order of Foresters, Royal Arcanum, Modern Samaritans, Maccabees, and is affiliated with the Episcopal church. July 4th, 1896 he married Abbie J. La Fluer. They have two children, Ethel and Bethel.

OLSON, Carl Oscar Alexius, was born April 5th, 1872 on his father's farm in Long Parish, near the village of Vara, province of West Gothland, Sweden. His father, Anders Olson, was a farmer in moderate circumstances; his mother, Maria S. Pehrson Olson was born in Vara



Carl O. A. Olson, '95, Law '96.

parish, West Gothland; his ancestors, as peasant-proprietors, lived the simple life of the sturdy Swedish yeomanry. His father died June 13th, 1872 and in the spring of 1874 Mr. Olson came with his mother to America spending the first year on a farm near Waconia, Minn., and coming the following year to Minneapolis where his mother was married to John Swenson, also a native of West Gothland, Sweden. In the spring of 1876 the family located on a farm near Watertown, Minn., returning in 1880 to Minneapolis which has been his home ever since. He attended the country district school for one year, then the Sumner, Franklin and North high schools of Minneapolis, graduating in 1891 as class president in the pioneer class of the latter institution, receiving at commencement the German-American Bank prize for oratory. Mr.

Olson entered the University in the fall of 1891 and graduated in 1895 with the degree of bachelor of science, then entered the law department in 1894, graduating with the degree of bachelor of laws in 1896. In 1897 he received the degree of master of laws. During the years 1897-1899 and 1904-1907 he pursued graduate work in the college of law and the department of political science and economics. As an undergraduate at the University he was interested in student affairs and served successively as class president, editor of the *Ariel* and as cadet

the years 1903-1907. In 1908 he was a candidate for the legislature but was defeated by a narrow margin in a hotly contested election. He is affiliated with the Lutheran church.

OLSEN, Rolf Johan, was born October 26th, 1875. He is the son of Rev. Johan and Rakel Rödli Olsen. His father was president of the Norwegian Lutheran Conference from 1870 to 1881. His educational training was received at St. Ausgar Seminary, and he graduated from the University college of dentistry in 1898. Dr. Olsen is located at St. James and enjoys a

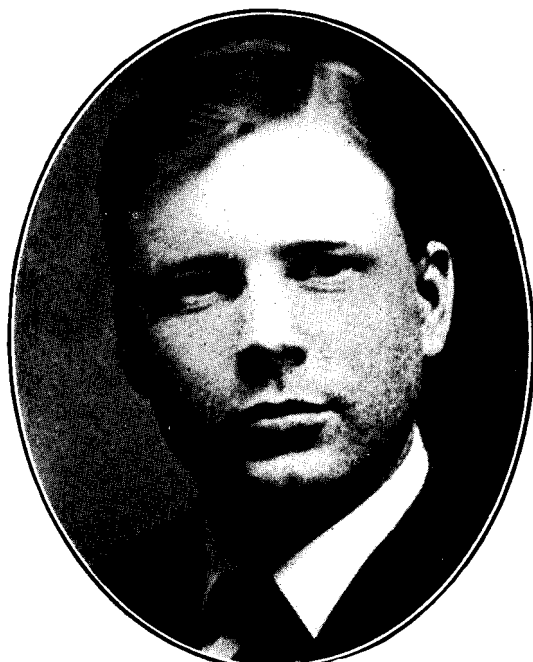

Rolf J. Olsen, Dent. '98.



Lida Osborn, Med. '00

major of the University battalion. He was one of the originators and charter members of a local Greek-letter society which secured the establishment at the University of a chapter of the Zeta Psi fraternity and is also a member of the Delta Chi (law) fraternity. During the year 1892 he traveled in Europe and in the summer of 1893 was employed at the Chicago World's Fair. He was admitted to the bar in 1896 and since that time has devoted himself to the practice of law and the real estate business in Minneapolis, having been particularly interested in real estate law and practice in the Probate court. Mr. Olson is a Republican; was a member of the house of representatives of the State legislature in 1899-1901 and was appointed by the judges of the district court a member of the Minneapolis Charter Commission which served during

large dental practice and the reputation of being an excellent dentist. He is a Democrat and a member of the Lutheran church; he was married in 1899 to Jennie M. Olson. They have three children, Nora, Karl and Lloyd.

OSBORN, Lida, was born October 18th, 1875 at Mankato, Minn., and is the daughter of S. L. and L. Lavenia McClelland Osborn; her father was a real estate dealer. Her early life was spent at Mankato where she graduated from the high school in 1894, and from the medical department of the University in 1900. Dr. Osborn was associated with Dr. J. W. Andrews of Mankato for more than two years, then spent, in 1903, six months in Chicago doing graduate work; since then in general practice at Mankato; she is a member of Blue Earth county

medical society, the State Medical and American Medical associations and the Minnesota Valley Medical society of which she is vice-president. She is affiliated with the Presbyterian church.

OTIS, Willis Clarke, was born May 17th, 1875 at Stillwater, Minn., and is the son of Newton M. and Emma P. Otis; his father was a Presbyterian minister and his grandfather was a surgeon in the Civil war. He received the degree of bachelor of literature from the University in 1897 and bachelor of laws in 1899,

members of the athletic board of control. In his college course he pursued some work in the college of law of special value as business training. Since 1902 he has been engaged in the lumber business and since April 1903 in jobbing and manufacturing white cedar posts and poles, a specialty in the lumber trade, under the name of Page & Hill company, a corporation of this city. He was first lieutenant of company B, of the University cadets. In politics he is a Republican and a member of the Phi Kappa Psi and the Phi Delta Phi fraternities and the Plymouth Congregational church. He

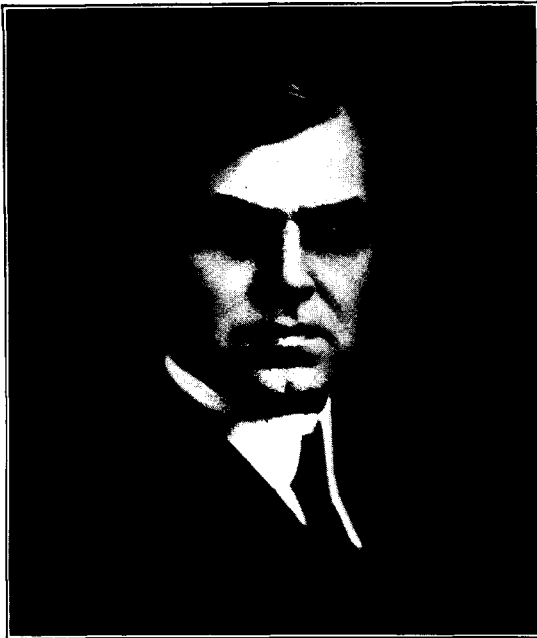

Leroy A. Page, Jr., '00

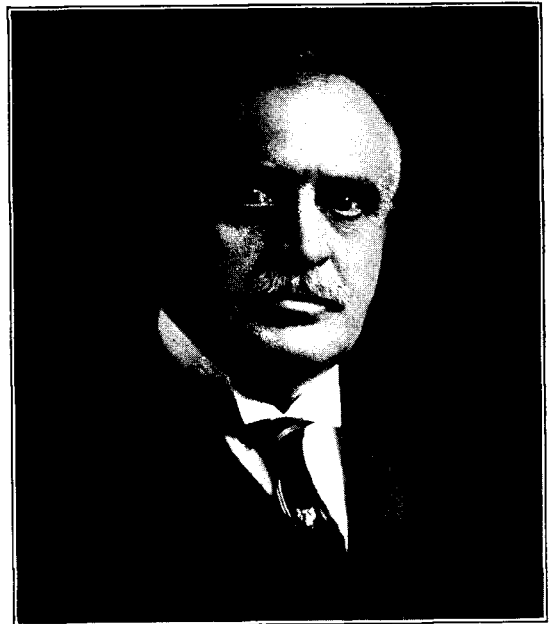

George H. Partridge, '79

and was assistant city attorney of St. Paul during 1903-04 and since that time has been engaged in a general practice of law with offices in the Manhattan building, St. Paul.

PAGE, Leroy Albert, Jr., was born July 24th, 1878, at Plymouth, Iowa and is the son of Leroy Albert Page and Mary Emily Page. His father was a lumberman and his early life was spent at Mason City, Iowa, where his parents still live. He graduated from the Mason City high school in 1896 and received the degree of bachelor of science at the University in 1900. Mr. Page represented the University on the track team at Chicago in 1899; played on the University football team for four years and was captain of the famous team of 1900. Since 1905 he has served as one of the two alumni

was married in June 1902 to Edna May Ripley, class of 1900. They have two children, Leroy Albert and Roger Ripley.

PARK, Herbert T., was born October 29th, 1889 and is the son of Dr. Willis H. Park, a physician. The family is of English descent. Mr. Park graduated from Pillsbury academy at Owatonna, Minn., and received the degree of bachelor of laws from the University of Minnesota in 1907. Since graduation he has been with the Washburn Crosby company of this city. He is chief musician in the First Regiment band of the Minnesota National Guards; a Republican in politics and a K. P., and is affiliated with the Methodist church.

PARTRIDGE, George Henry, vice president of Wyman, Partridge & Company, was

born at Medford, Minn., August 21st, 1856, the son of George H. and Mary E. (Francis) Partridge. He was educated in the public schools of Steele county, Winona State Normal school and the University of Minnesota from which he graduated in the class of 1879. He at once entered the employment of the firm of Wyman & Mullin, the pioneer dry goods house of the city. Mr. Partridge takes an active part in the public affairs of the city, and is an independent in politics. On January 24th, 1882, he was married at Minneapolis to Miss Adelaide Wyman.

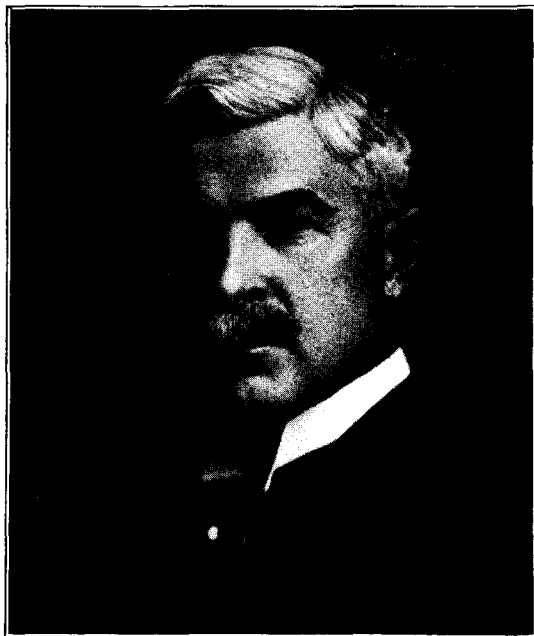

Richard Paul, Law '97

PATTEE, WILLIAM SULLIVAN, dean of the College of Law since its organization in 1888, was born September 19, 1846, in Jackson, Me. His father, Daniel Pattee, a merchant, died when William was three years old. The mother, Mary Ann Pattee, remarried five years later and the family moved to a farm, where William worked during the summers and attended school in winter. At 19 he attended Kent's Hill seminary and there fitted for college.

In January, 1868, he entered Bowdoin college as a sophomore, received the junior prize for declamation, and graduated in 1871. He was principal of the high school in Brunswick, Me., at the time of his graduation, and continued to teach there until 1872, when he moved

to Lake Forest, Ill., where he was professor of Greek in Lake Forest university (then Ferry hall).

He came to Minnesota in August, 1874, and became superintendent of the public schools at Northfield, which position he occupied until 1878. During all the time since he left Bowdoin college he had occupied every spare hour studying law, with no other teacher than his own discriminating judgment, and in 1878 he was admitted to the Minnesota bar at Faribault. He began practice in Northfield, July, 1878.

In 1884 he was elected to the legislature from Rice county. During his one term of service he was the author of several important measures, one being the law for the incorporation of villages. He won recognition as a careful student of public affairs and as a clear, logical and forceful speaker who always commanded a respectful hearing. In the newspaper files of the period his name often appears in connection with the nomination for attorney general and also for governor.

Leaving the political field, he opened a law office in St. Paul in 1886, remaining in the practice there two years. In 1888 the regents of the University decided to establish a college of law and Mr. Pattee was asked to take charge. He accepted and with characteristic application and orderly energy set to work in building up the institution.

The college was formally opened September 11, 1888, with an address by Dean Pattee before the regents, the faculty and the students of the University. (Twenty-seven students entered the first day and six were added the second day. Before the close of the school year the enrollment was sixty-seven.) During the first year the school was quartered in the basement of the Old Main building. In 1889 an appropriation was secured and a separate building erected for the College of Law, which became popular at once and rapidly grew in attendance and prestige.

In twenty-two years it has grown from these small beginnings until its attendance at the present time is from 500 to 600 each year, giving it rank as the third largest law school of the country and the largest of its age in the world. Its graduates are found in every state and territory west of the Mississippi, and many have won high rank in their profession and in public life.

This remarkable record has been due in a very large measure to the personal qualities of Dean Pattee. His genial and philosophical temperament, his impressive yet pleasing dig-

nity, his broad views and sympathetic understanding of men, his thorough belief in the mission of the school, his unremitting industry, and his watchful attention to every element necessary to the up-building of the institution have been important factors in winning the success that has been attained.

The book published by Dean Pattee in 1909, entitled "The Essential Elements of Law," won wide recognition as a work of great merit. In the *Maine Law Review* W. E. Waltz says: "It is not often in legal literature that a work of

Julia E. Tuttle of Plymouth, Me. They have three children—Charles Sumner, now residing near Britton, N. D.; Rowena, now Mrs. Edward Evenson, residing in Spokane, Wash.; Richard S., residing in Scanlon, Minn.

PAUL, Richard, was born October 3rd, 1865 at Wakefield, N. H. and is the son of Hiram Paul and Mary P. Paul. His father was a farmer. Mr. Paul is a descendant of David Copp, a captain in the Continental army at Bunker Hill. His early life was spent on a farm at Wakefield and he fitted for college at Wake-



E. C. H. Peithman, Ph. D., '98

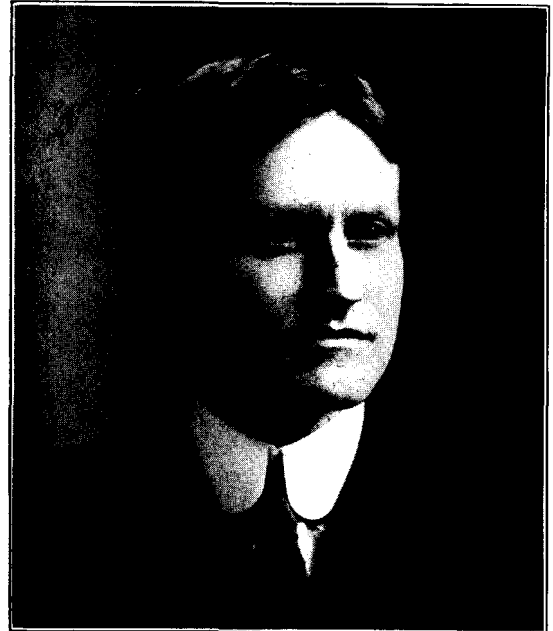

Albert Pfaender, '97

really great merit appears. We are inclined to rank Dean Pattee's book as one of the notable productions of the day." Professor W. W. Fowell, former president of the Minnesota university, in his scholarly review, published in Vol. IX, No. 15, of the *Minnesota Alumni Weekly*, pays this tribute: "Such in brief and imperfectly sketched are the cardinal points of this notable book, the most important contribution to science or literature by the University up to this time."

In 1887 Dean Pattee was appointed by Gov. A. R. McGill a member of the Normal School board of Minnesota and served for twelve years as its president. In politics he has affiliated with the Republican party and is a member of the Congregational church.

He was married November 30, 1871, to Miss

field academy. He entered Dartmouth in the class of 1888, leaving in his sophomore year to come West and has been engaged in the patent and trade-mark law practice since 1894, graduating from the law school of the University in 1897. In politics he is a Republican and a member of the Commercial club, the University club, and the Delta Kappa Epsilon fraternity and is affiliated with Westminster Presbyterian church. He was married in 1892 to Helen Moore Gay of Virginia. They have no children.

PEITHMAN, Ernest Christian Henry, the son of Ernest L. A. and Wilhelmine Peithman, was born May 3rd, 1868 at Suedhemmer, Westfalia, Germany; his father was a farmer. Mr. Peithman's ancestors were court preachers of Lippe, introduced reformation, suffered in the

'Thirty Years' war and went to war against the Turks as chaplains. Mr. Peithman's early boyhood was spent near the battlefields of Herman, the Roman general Varus, Charlemagne and the Saxons in the Weser mountains. Later he attended college at Guetersloh and the Universities of Greifswald, Leipsic and Bonn, studying philosophy and theology. He passed state examinations for the ministry at Muenster and studied philosophy at the University of Minnesota from which he received the degree of doctor of philosophy in 1898. Mr. Peithman

of William and Katharine Pfaender. His father, prior to his death in 1905, was engaged in the real estate and insurance business, and was one of the Lincoln presidential electors, commanded the 1st Minnesota Battery at Hornet's Nest, Battle of Shiloh, and was state treasurer for two terms. Mr. Pfaender graduated from the New Ulm high school, the Mankato Normal school and the University of Minnesota in 1897 and attended the law department of the University; since 1900 has been practicing law in New Ulm. He has taken a keen in-

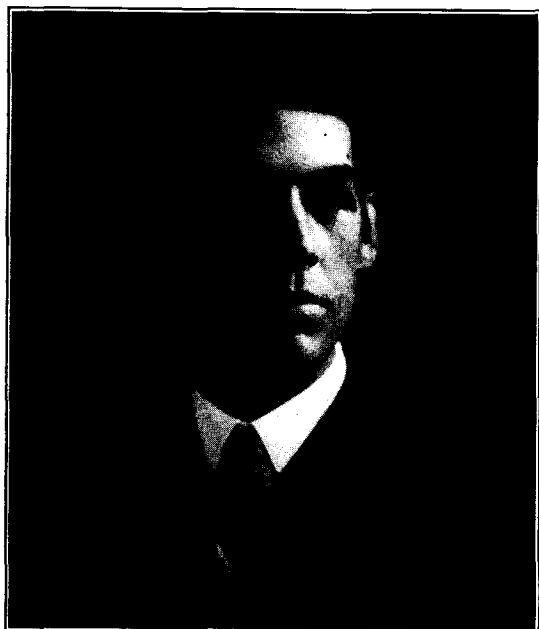

Alfred A. Pickler, '08

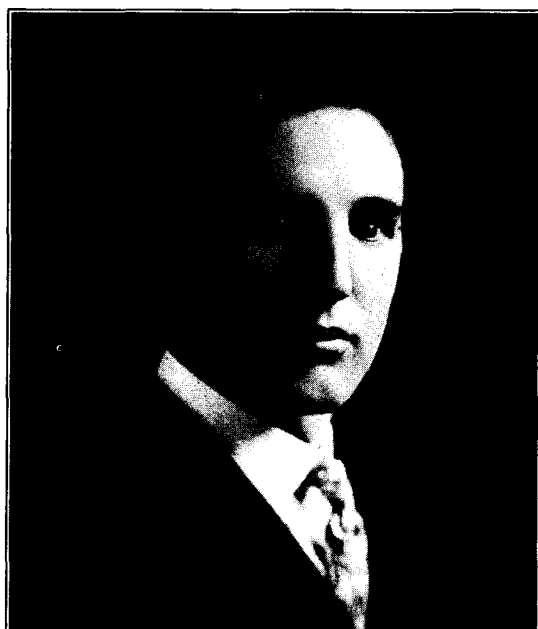

Ernest B. Pierce, '04

is the author of the following books, published in Leipsic and Berlin; Presocratic Philosophy, Gnostic Church Fathers, Esoteric Christian Doctrine of the first three Christian centuries, Metaphysical Interpretation of the Bible, Greek Philosophers. He is lecturing on Character Building, What is Philosophy; and in 1907 made a tour to the west and the Pacific coast and in 1909 took an extended trip to Italy, Greece, Egypt, Palestine, Syria and Turkey; he makes his home at Webster, S. D. Mr. Peithman is prelate of the local lodge of the Knights of Pythias at Webster and is affiliated with the German Evangelical Lutheran church, promoting the independent movement in that church.

PFAENDER, Albert, was born September 9th, 1873 at New Ulm, Minn., and is the son

of William and Katharine Pfaender. His father, prior to his death in 1905, was engaged in the real estate and insurance business, and was one of the Lincoln presidential electors, commanded the 1st Minnesota Battery at Hornet's Nest, Battle of Shiloh, and was state treasurer for two terms. Mr. Pfaender graduated from the New Ulm high school, the Mankato Normal school and the University of Minnesota in 1897 and attended the law department of the University; since 1900 has been practicing law in New Ulm. He has taken a keen in-

terest in military matters, has served eight years in the Minnesota National Guard, four years as Captain of Company A at New Ulm, and is an expert marksman with the rifle and revolver. He is a Democrat and served in the House of Representatives of the State Legislature, 1909, and led the opposition to rebating by the Board of Control. Mr. Pfaender has been city attorney of New Ulm for three terms; is a member of the Theta Delta Chi fraternity, K. P. and M. W. A. and is a Unitarian. He was married March 23rd, 1907 to Marie Neumann, of New Ulm.

PICKLER, Alfred Ault, the son of John Alfred and Alice Mary Pickler, was born at Muscatine, Iowa, March 13th, 1882. His parents were pioneers in South Dakota; his father, a lawyer, served eight years in Congress



from South Dakota and was a major in the Third Iowa Cavalry during the Civil War. Mr. Pickler's early life was spent at Faulkton, S. D.; he graduated from the Redfield, S. D. academy and then pursued two years' work in Redfield college, taking an especial interest in literary and declamatory work.

Mr. Pickler entered the University in 1905 as a sophomore, graduating with the degree of bachelor of arts in 1908. During his college course he was literary editor of the Minnesota Magazine, a member of the Kawa Klub and

government; is a member of the National Civic Federation. He also holds membership in the Aca:in fraternity, Masonic order, the Elks and the Knights of Pythias and is a vice president of the Society of the Army of the Tennessee and president of the University club of Aberdeen.

PIERCE, Ernest Boynton, was born in St. Paul, August 20th, 1879 and is the son of Clarence D. and Rhoda Morton Pierce; his father who was a farmer is deceased. His early home was Dakota county just outside the city

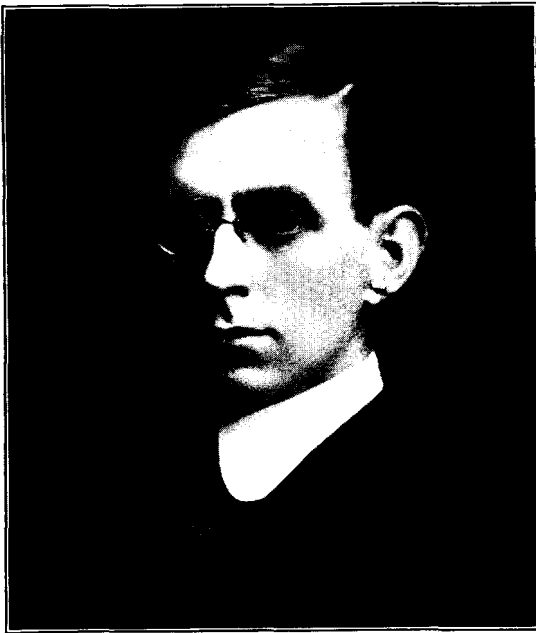

Jay N. Pike, Dent. '03

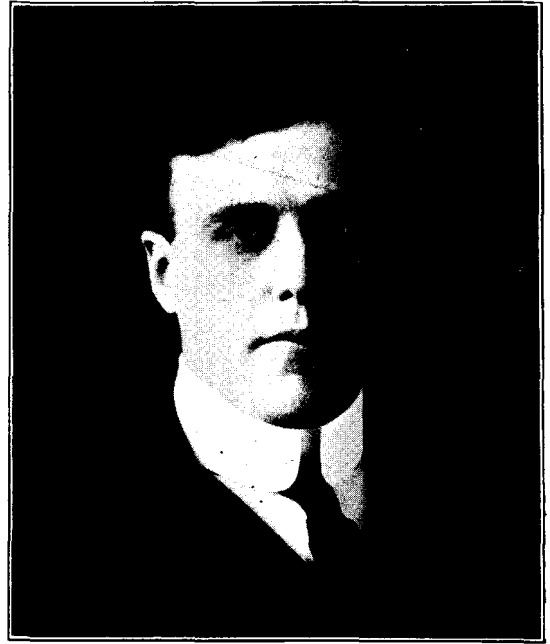

Charles S. Pillsbury, '00

a prime mover in the organizing of the Minnesota Union, being the first chairman of the organizing committee. He was vice president of the academic class of 1908. A thorough business training was received in his father's law office before graduation.

Soon after graduation Mr. Pickler became editor and joint owner with W. K. Kutnewsky, '07, of the Aberdeen, S. D. Daily American and when the Daily American and publishing house of J. F. Kelley & Co., were merged in February 1909, he became president of the American Publishing company, which position he now holds. The American is one of the leading daily newspapers of South Dakota. Mr. Pickler has always identified himself with the progressive wing of the Republican party believing in good

limits of St. Paul. He attended the district school in the neighborhood and finished the eighth grade from the Humboldt school of St. Paul and graduated from the Mechanic Arts high school of that city in 1897; graduated from the Mankato normal in 1898, then taught two years before entering the University. He graduated from the University in 1904 and was president of his class in the sophomore year. He won his "M" four times in basket-ball and track athletics. Mr. Pierce was assistant in the registrar's office during the year 1903-04 and has been registrar since 1905. In politics he is a Republican, and is a member of the First Christian church (Disciples) of St. Paul. He is treasurer of the Prospect Park Improvement association, a member of the Royal Arcanum

and of the Men's club of the Christian church. He was married November 18th, 1905 to Ula Jane Armstrong. They have three children, Starr Clifford, Harmon Armstrong and Rhoda Elizabeth. Their home address is 138 Orlin avenue.

PIKE, Jay N, was born October 1st, 1876, at Lake City, Minn. and is the son of N. C. Pike, a dealer in real estate at Lake City, Minn. His early life was spent in Lake City where he received his preliminary schooling. Mr. Pike entered the college of engineering of the Univer-

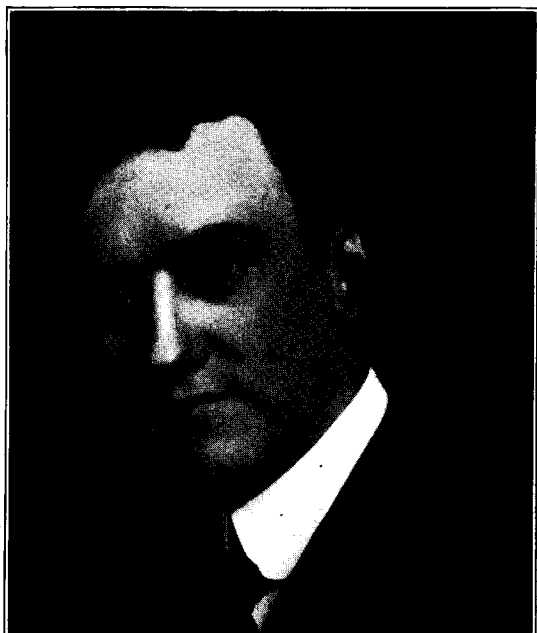

John S. Pillsbury '00

sity and afterwards transferred to the Massachusetts Institute of Technology; later returned to the University and graduated from the dental college in 1903. He has been engaged in the general practice of dentistry and orthodontia in Minneapolis since graduation and has been demonstrator and instructor in various departments of the dental college and at the present time is clinical professor of orthodontia in the college. Dr. Pike was president of the dental alumni association in 1906-07; a member of the board of directors of the General Alumni association at the time of its organization and one of the organizers of the present Minneapolis Dental society. He is a member of the Theta Delta Chi fraternity, various Masonic bodies, state dental society and an honorary member of several other state dental societies. He was

married April 7th, 1900 to Frances S. Recker of Lake City. They have two children, Jay Recker, aged seven, and J. Manning, aged two.

PILLSBURY, Alfred Fiske, was born October 20th, 1869 in Minneapolis, Minn. and is the son of John Sargent and Mahala Fiske Pillsbury. He attended the Minneapolis grade and high schools and the University, graduating from the law department in 1894. He is vice president of the Pillsbury Flour Mills, president of the St. Anthony Falls Water Power company, director of the First National bank, Minneapolis Trust company and trustee of the Farmers & Mechanics Savings Bank. Mr. Pillsbury is a Republican in politics, a member of the Minneapolis club, Minikahda club, Lafayette club, etc., and an attendant of the Church of the Redeemer of this city. He was married May 15th, 1899 to Eleanor L. Field of Boston. They have no children.

PILLSBURY, Charles Stinson, was born December 6th, 1878 in Minneapolis and is the son of Charles A. and Mary Stinson Pillsbury. Mr. Pillsbury is of Puritan ancestry; his early life was spent in Minneapolis where he attended the public schools and the Central high school. He has traveled extensively in Europe and spent four years in the University receiving the degree of bachelor of science in 1900. He is interested in various local industries chiefly in the flour and grain business and is now vice president of the Pillsbury Flour Mills Co. Is a Republican in politics, a member of the Minneapolis club, the University club of Chicago, Minikahda and Lafayette club of Minneapolis and is affiliated with the Plymouth church of this city. He was married December 7th, 1901 to Nelle Winston. They have four children, Philip W., Mary S., Catherine S. and Nelle W.

PILLSBURY, John Sargent, was born December 6th, 1878, in Minneapolis and is the son of Charles A. and Mary A. Stinson Pillsbury. Mr. Pillsbury is of Puritan ancestry from New Hampshire; his early life was spent in Minneapolis where his education was received in the public schools and high school. His vacations were spent in the East and in Europe. He graduated from the University in 1900 with the degree of bachelor of science and has been with the Pillsbury company since graduation. He has traveled extensively, both on business and for pleasure in this country and around the world. He was battalion adjutant in the Minnesota National Guard for three years, 1900-1903. In politics he is a Republican; is a mem-

ber of the Minneapolis club, the University club of New York, University club of Chicago and the University club of Minneapolis and is a member of the Plymouth Congregational church of this city and is unmarried.

PILLSBURY, John S., was born at Sutton, N. H., July 29th, 1828 and died in Minneapolis, October 18th, 1901.

He was educated in the common schools of his native town and for a time was engaged there in mercantile business. In 1855 he came to Minneapolis, engaging in the hardware business and the following year, 1856, he returned to his native town and was married to Mahala Fisk in the month of November. In 1857 came a most disastrous fire and he was left practically penniless. The business was reorganized and after six years of heroic struggle he succeeded in paying off his losses by fire and continued in the hardware business until 1875, when he sold out that business to enter more completely

1892, built and presented a town hall to his native town, Sutton, N. H., as a memorial to his parents.

1898, established an endowment fund in conjunction with his wife, in the sum of \$100,000, for the erection of a home for children and aged women.

1900, erected a home for working girls, in conjunction with his wife, at a cost of \$25,000.

1901, donated \$75,000 for the erection of a library for the benefit of the East Side

#### HIS SERVICES TO THE UNIVERSITY.

Rescued the University when its affairs were in a hopeless condition; repeatedly sustained and guided it through many crises which have not only threatened its largest usefulness but its very life; watched over it as a father over an only son; gave to it of his time and thought in unstinted measure; loved and nourished it with the devotion of a mother.



Pillsbury Hall—The Gift of Governor Pillsbury to the State

into the milling business in which he had already become interested. His business activities reached to every part of the state and far out into other states and at the time of his death his fortune was approximately two million.

#### HIS HONORS.

He was elected a member of the city council of St. Anthony and served for six years. Elected to the State Senate in 1863 he served continuously ten years. Appointed a member of the board of regents in November, 1863, he served practically continuously to the day of his death, there was a slight break between the end of his term as governor and his reappointment as regent. Elected governor in 1875, and again in 1877 and 1879, the only governor to serve three terms. In September, 1900, the Pillsbury statue, erected by the alumni, was dedicated.

#### HIS BENEFICENCES.

1889, built and gave to the University the magnificent science hall, at an expense of \$150,000.

#### TO THE STATE.

Saved the good name of Minnesota by saving the state from repudiating a debt which every principle of honesty demanded should be paid. As a governor his broad-minded, far-sighted, clear-headed administration of public office set a high standard of civic virtue in public service.

#### TO HUMANITY.

All of the deeds of this unusually active life might be classed under this title. But in addition to the deeds mentioned above it remains to be said—

He lived a righteous life—pure-hearted, clean-handed, broad-minded, sympathetic, yet hard-headed, a plain man of the people. With an ear ever ready to listen to the story of the unfortunate and a hand just as ready to help those needing help, an open hand directed by a clear head, he was every inch a man.

He was a man who had accumulated his wealth not by trampling upon the rights of

others, but ever ready to lend a helping hand to others, even his competitors. A man who with all his getting did not forget that there is a better owning than to own, that the giver not the getter, is the true owner.

Democratic to the last degree he hated all display. Of a sympathetic disposition he was yet capable of "a god-like anger," and hated meanness as only a noble nature is capable of hating.

And with it all he retained his simple, child-like faith, that found expression in deeds of kindly ministration such as characterized the life of the Master. It is the record of such a life that explains why eyes long strangers to tears will moisten when the name of Governor Pillsbury is mentioned. Men loved him because he was lovable. His noblest monument is in the hearts of men who cherish the memory of his kindly deeds and generous sympathy.

Such a life makes us think better of mankind and raises the standard of human living to a higher plane. The richest legacy man can leave to man, is the memory of a life lived not alone for self, but for others as well. His true claim to greatness rests upon the great Christian principle, "He that is greatest among you let him be your servant."

At the commencement following the death of Governor Pillsbury, President Northrop made the following address which is given in full.

This is probably the first commencement of the University of Minnesota at which Governor Pillsbury has not been present, and if it is possible for spirits in the other world to revisit the scenes of their earthly labors and interests, I doubt not that he is here with us to-day. None of his many interests in life were closer to his heart than the University and for none did he labor with more unselfish devotion.

It is eminently appropriate, therefore, that on this first commencement since his death, we should specially remember him with memorial exercises. We can express but feebly at best our sense of bereavement and loss. Some things are beyond expression. Some feelings are too deep for utterance. Some experiences are too sacred to be told. No words can express the sorrow we feel when one dear to us has been taken from us forever. That sorrow is not a single sharp pang however acute that pierces us, but once past does not return. It is an ever recurring pain that breaks in upon our daily enjoyment, that interrupts our most engrossing activities, and that is sure to visit us with paralyzing longings in the silent watches of the night. Time does indeed dull some-

what the sharpness of the pain, but no lapse of time can give security that it will not return. Once stricken by such a sorrow we never are and never can be quite the same persons we were before. Our horizon may shut in much that is delightful and fitted to give us joy, but something that was most dear to us has gone forever, and nothing else can supply its place or wipe out our sense of loss. With bowed heads and a new consciousness of the insecurity of all things earthly, we go our accustomed round of duty, sorely smitten with the thought that the lost one can never again share with us the interests of life, and that the only possibility of meeting him again, is for us in turn to pass through the veil which separates time from eternity.

I have no wish to make a careful analysis of the powers or characteristics of our departed friend. I choose rather to speak of him as he presented himself to the world. What did he do? Why did he do it? These questions interest us far more than inquiries into the quality of the mental powers God had given him, or the relative degree of control exercised over him by the reason or the imagination. He was not a great orator. He was not a poet. He was not a philosopher. He was not an artist. He was a man. We need not trouble ourselves to construct a chart of his brain, nor to locate in the sensorium the powers that made him effective in life. With marvelous judgment and common sense he raised himself from an ordinary business man to a statesman nobly meeting the needs of the Commonwealth and as governor guiding the state away from the path of dishonor and dishonesty to that of honor and good faith. He read much and thought deeply, and from being a very diffident and ineffective speaker he came to such power as was necessary to interest, convince and persuade his fellow citizens.

He had never received a collegiate training himself, yet no man placed a higher value upon such training and no member of the board of regents had higher ideals of what the educational standard of the University ought to be. He was a firm believer in the desirableness of collegiate training as a preparation for professional study and he has many times advocated requiring a full University course as a preparation for the study of medicine. Unlike many self-made men, his consciousness of great natural powers did not lead him to despise study and culture; but on the contrary, it made him feel as a man of less intellect could not, how much the natural powers can be aided and strength-

ened by the training and discipline of the college. He lacked entirely the self-satisfaction and self-conceit so often characteristic of smaller self-made men.

The first time I ever saw Governor Pillsbury was in 1884, when with three other members of the board of regents he called at my house in New Haven to invite me to take the presidency of the University of Minnesota. In reply to his statement of the wishes of the regents I said at once, 'I do not think I am the man you want.' I can see now plainly as I saw eighteen years ago the gentle smile on his face, as he listened to my remark, the same kind of smile that rested on his face in the last interview that I ever had with him. I could not then interpret it. By the light of these years of experience with him I can now interpret it. I had not the slightest intention to accept the offer, and not the slightest idea that I could be induced to accept. His smile meant, 'We will see. Perhaps you will change your mind.' And I did—That I ever came to Minnesota is due solely to his persistent determination that I should come, to his careful arrangement of all things to attract me, to his patient removal of obstacles, one after another, with a faith in the future of the University that was beautiful to see, and with a faith in me for which I can never be too grateful, a faith that so far as I know was never diminished, and which I can sincerely say I have done my best to justify. And from the moment of my acceptance of the office till he was shut in by his last illness, there was never a question relating to the University on which we were divided in opinion, and never a measure for the advancement of the University for which we were not ready to work as with one mind and heart. There were years when no one really knew much about the financial condition of the University except Governor Pillsbury, and he apparently carried all the details in his own mind and memory. As chairman of the executive committee he practically decided all requisitions and approved of all bills. The details of land grants, the state legislation affecting these grants, the location of the lands selected, the contracts made for sale of land or timber, the purchase of a farm for the agricultural department, the subsequent sale of this farm as city lots, and the purchase of the present admirable farm at St. Anthony Park, the management of the revenues from Salt Spring lands and the payment therewith of the expenses of the geological survey, the purchase of coal, the putting down of walks and side-

walks, the planting of trees, the covering of the sandy campus with loam, the defense before the legislature of the unity of the University holding all parts of the institution together, the securing of appropriations to meet the current expenses of the University, and still more the securing of appropriations from the legislature for the many buildings made necessary by a most unexpected rapid growth, the erection of one noble building at his own expense when the state failed to grant the needed appropriation, the oversight of building contracts, and contracts for heating and lighting and for equipment of every kind, the appointment of professors and instructors, and janitors and firemen, to which he gave as careful attention as if he were hiring for himself; these are some of the things which this great man attended to, while at the same time he was carrying on the greatest interest in the Northwest. Loaded down as he thus was always with cares and duties and responsibilities and during some part of the time with the most painful anxieties and sorrows, there was never a time when his interest and attention were not responsive to any call I might make for the consideration of matters affecting the welfare of the University. Such devotion to a public interest so unflinchingly responsive, so absolutely unselfish, so uniformly intelligent and so unvaryingly beneficent in its results I have never known in any other man connected with any institution, whether as member of the board of trustees or of the faculty.

For more than seventeen years I have lived with him, worked with him, counseled with him, rejoiced with him, and sorrowed with him. I have seen him go to his daily toil and return to his home at noon and at night. I have seen as the years went on the gray gathering on his face, and his step growing less elastic. But I did not think the end would come so soon. And as each morning now I look from my home across the street to his old home, I can not yet realize that he has gone and that I shall see his face no more. 'I can not make him dead.'

Governor Pillsbury did many an act of kindness, the memory of which is cherished by the grateful recipient of his bounty; he aided munificently many enterprises for which the world is richer and better; he made large donations for the comfort of the aged and feeble, the young and helpless, the poor and struggling; and the great purposes which he had in mind were not all completed, when he was called away sooner than either he or we had expected. But his greatest monument is the University

of Minnesota, which was so dear to his heart, and for which he gave so generously of his time and strength and means, and his memory as a noble benefactor and friend will be cherished outside of his family circle longest by the students and graduates and faculty of the University, which owes its existence and prosperity in large measure to him. I can not close these services more fitly or more in harmony with your feelings than by saying to our departed friend, dear Governor Pillsbury, kind-hearted, great-souled Father of the University, farewell!

and received the degree of doctor of medicine in 1896, doing regular work in the dispensary of the City hospital during his last year. In June 1896 he located at Waseca, Minn., but on the solicitation of the people at Morristown, Minn., moved there in December and was known as "Der Deutsche Arzt," there being so many Germans in and about that place. In 1900 he moved to Minneapolis after doing graduate work in the New York Post-graduate school and the Sloane Maternity hospital. He took up work at the Hamline Medical college, acting as secretary and treasurer of the dispen-



Franklin T. Poehler, '93, Med., '96

POEHLER, Franklin T., was born in 1872 at Henderson, Minn. He is the son of Frederick and Pauline Poehler. Both his parents reached Minnesota from Germany just before the Sioux outbreak and spent most of the next two years crossing and recrossing the Minnesota river to avoid Little Crow and his followers. His father died in 1881. Mr. Poehler spent his early life on the Minnesota river at or about Henderson, then a steamboat town for the Minnesota river which in the early days was used for traffic. He went through the public schools and graduated from the high school at the age of seventeen. In the fall of 1889 he entered the state University, receiving the degree of bachelor of science in 1893. In the fall of the same year he entered the medical department



Walter C. Poehler, '94

sary, professor of diseases of the chest, instructor in physical diagnosis and giving clinics in medicine. He is president of the Minneapolis Tennis association which holds open tournaments for all players in Minneapolis; a member of the Hennepin County Medical society, the State Medical society, American Medical association and the Sigma Chi fraternity and is also a member of the men's club of the Church of the Redeemer. He was married in 1905 to Miss Harriet Wildes, formerly of Mankato, and now resides at 2433 Garfield avenue south, Minneapolis.

POEHLER, Walter Charles, the son of Henry and Elizabeth Poehler, was born at Henderson, Minn. in 1874; his father is of German descent and his mother of Pennsylvania

Dutch. The family lived at Henderson until 1890 where the father was engaged in the grain and mercantile business. Mr. Poehler graduated from the Henderson high school in 1890 and entered the University the same fall completing his course at the University in 1894 with the degree of bachelor of literature. From 1894 to 1897 he was in the employ of the H. Poehler Co., in Minneapolis; in April 1897 he removed to Eureka, S. D. to become cashier of the German bank where he remained until the spring of 1899, returning to Minneapolis to

among the Welsh followers of William Penn and settled in Brandywine as early as 1697. His early life was spent at or around Mankato, Minn., attending the country and grade schools; he spent three years pursuing the preparatory course at Hamline, 1880 to 1883, and received the degree of bachelor of laws in 1898, and master of laws in 1900, from the law department of the University of Minnesota. Mr. Powell left school at the age of eighteen and learned first, boiler-making and then pipe-fitting, following the latter occupation until 1896 when he entered



Ransom J. Powell, Law '98

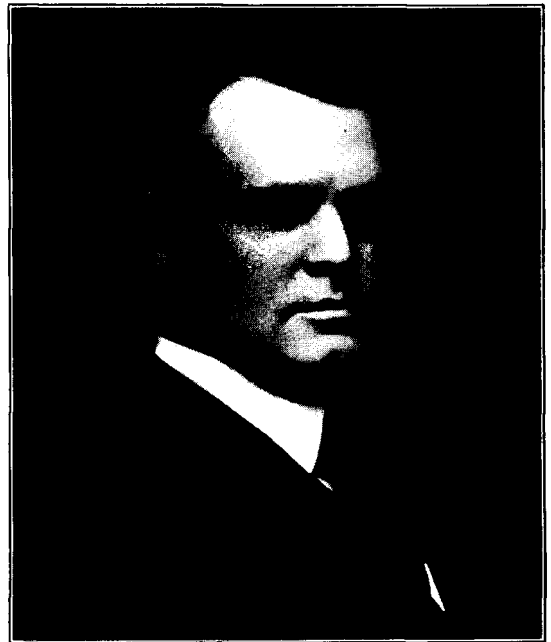

Edmund A. Prendergast, Law '98

become a member of the H. Poehler Co. In July 1902 Mr. Poehler moved to Duluth to become manager of the Duluth office of the H. Poehler Co., a position he has held from that date. Mr. Poehler is a member of the Minneapolis Chamber of Commerce, Duluth Board of Trade, Sigma Chi fraternity, Masonic order, Kichi Gammi club, Duluth Commercial club, Duluth Boat club, Country club, Curling club, and attends the Episcopal church. He was married August, 1899 to Isabel H. Davis, U. of M. '98. They have two children, Elizabeth and Emma.

POWELL, Ransom J., was born March 14th, 1865 at Pine Island, Minn. and is the son of John W. and Rhoda B. Powell; his father was a Methodist preacher. Mr. Powell is a descendant of Joseph Powell who was

the law department. Since graduation he has been engaged as lecturer in the law department and in the general practice of law. He is an Independent in politics and for several years was a member of Co. F, second regiment of the Minnesota National Guards; he was married October 29th, 1891 to Abbie R. Davis. They have one son, Kenneth.

PRENDERGAST, Edmund A., born in St. Paul, Minn., October 16th, 1874. After completing seven years college course entered University of Minnesota, law department and was graduated June, 1898. After general practice of law became attorney for the Northwestern Telephone Exchange Company. Is now general counsel of that company and subsidiary Bell Telephone companies. Of Irish ancestry on both sides and Roman Catholic religion.

PURDY, Milton D., was born on the 3rd day of November, 1866 at the town of Mogadore, Summit Co., Ohio. His father's name was Milton C. Purdy and his mother's, Sarah Jane (Hall) Purdy. Little is known of his immediate ancestors, except that they came from western New York and southern Canada and settled in Ohio in the early part of the last century.

In 1869, Judge Purdy's parents moved from Mogadore to Akron where his father built the first match factory in that city. A year later, his father, together with his family, moved to Whithall, Green Co., Ill., where for many years he was engaged in the manufacture of stoneware. It was here that Judge Purdy received his common school education and was graduated from the high school of Whitehall in 1884. During these years Judge Purdy learned the potter's trade, at which occupation he worked during the summer months in his father's factory. After graduating from the high school in 1884, he taught school for two years,—the first year at the town of Patterson in Green county, and the second year as principal of the grammar department in the public schools of Whitehall.

In the summer of 1886, being then nineteen years of age, he determined to go to college and selected the University of Minnesota as the institution at which he would pursue his studies. He came to Minneapolis in August, 1886 and entered as a sub-freshman taking the classical course. In 1891 he was graduated from the University of Minnesota, receiving his degree as B. A., and the following year he was graduated from the college of law of the University of Minnesota, having taken his junior law during the senior year at the University.

In January 1893 he was appointed assistant city attorney under Judge David F. Simpson who was at that time city attorney of Minneapolis. This position he held until the 1st of January, 1897 when he was appointed first assistant county attorney of Hennepin county. He remained in this position until October, 1898 when he was appointed first assistant United States district court attorney for Minnesota. He served as assistant district attorney until September, 1901 when a vacancy occurred in the office of the district attorney, by reason of the death of Robert G. Evans, whereupon Judge Purdy was appointed by Judge Lochren, then the United States district judge, to the position of United States district attorney for Minnesota. This position he held until the 1st of June, 1902, during which time the Northern

Securities case was instituted by the Government and Judge Purdy was called to Washington to confer with Mr. Knox who was at that time Attorney General of the United States. This was the beginning of an acquaintance which subsequently resulted in Mr. Purdy's being appointed assistant attorney general at Washington.

In February, 1903, after having been in private practice for about eight months, Mr. Purdy was called to Washington and offered the position of Assistant Attorney General which



Milton D. Purdy, '91, Law '92

he accepted, and entered upon the performance of his duties on the 1st of April the same year. He continued as Assistant Attorney General during the remainder of Mr. Knox's administration as Attorney General and through the administration of Attorney General Moody.

In July 1905, he was promoted by the President to the position of assistant to the Attorney General, and in this position, he had direct charge of all suits and prosecutions instituted by the Government under the Sherman Anti-Trust Act and the Interstate Commerce Law. During this time he was especially commissioned by the President to investigate and report the Brownsville Shooting Affray and was called upon to argue many important cases before the Supreme Court of the United States, among which may be mentioned the Union Bridge case,



the Armour Packing case, the Public Clearing House case and the Chesbrough and Thomas cases.

In July, 1908, a vacancy having occurred on the Federal Bench in Minnesota through the retirement of Judge Lochren, Mr. Purdy was appointed by President Roosevelt as United States Judge for the District of Minnesota. In May, 1909 he resigned from the Federal Bench and in October of the same year, accepted the position of General Counsel of the Twin City Rapid Transit Company, which position he at present holds.



Frank E. Reed, '02, Law '04

While at the University of Minnesota he became a member of the Phi Kappa Psi fraternity and is a member of the Minneapolis and Minikahda clubs.

On the 28th of January, 1893, he was married at Albert Lea, Minn., to Miss Belle Morin, who was a member of his class of 1891 at the University of Minnesota. He has one daughter, Florence.

REED, Frank E., was born at Glencoe, Minn., June 19th, 1880, and is the son of Axel H. and Antcinette M. Reed. Mr. Reed's early life was spent at Glencoe where he received his schooling; he graduated from the University with the degree of bachelor of arts in 1902 and with the degree of bachelor of laws in 1904. He was graduate manager of athletics of the

University from 1904-07 inclusive. Mr. Reed entered the practice of law at Minneapolis, Minn., in 1904 and became associated with S. A. Reed under the firm name of Reed & Reed which continued until the death of S. A. Reed, June 1st, 1908. He is a Republican and a member of the military order of the Loyal Legion of the United States, the Alpha Delta Phi fraternity and the legal fraternity of Phi Delta Phi when in college and is affiliated with the Congregational church.

REES, Soren P., physician and instructor in physical diagnosis and clinical medicine, was born in Denmark, September 27th, 1870. He is the son of Peter Nelson Rees, a Danish farmer, and his earliest schooling was had in the common schools of Denmark. Coming to America with his parents while a child, the family settled in Minnesota. Here Dr. Rees completed his common and high school course, graduating from the Stillwater high school, and taking his college and medical training at the University of Minnesota. In 1895 he received his degree of bachelor of science, and was also honored by election to membership in Phi Beta Kappa. Dr. Rees was editor-in-chief of the 1895 Gopher and during his medical course acted as instructor in histology and embryology. Immediately after receiving his diploma in medicine he became resident physician for a year at St. Barnabas hospital. The next three years were spent in general practice at Anoka, Minnesota. In 1901 Dr. Rees returned to Minneapolis to become associated with Dr. J. W. Bell, in which connection he has made himself recognized during the past seven years as one of the actively progressive men of his profession. He belongs to the county, state and national medical societies and to the Minnesota Academy of Medicine. In politics he is a Republican, taking an earnest and active interest in all civic reforms. But he is specially interested in the work and advancement of the University and has been one of the most loyal of the alumni; he was the chief mover in putting the General Alumni association upon an efficient working basis by collecting funds to enable the board of directors to employ a paid secretary to devote his whole time to the work of the association. He has been one of the two medical representatives on the board of directors since the organization of the association and has been a consistent and enthusiastic supporter of the work of the association in behalf of the University, ready at any time to devote his energies to doing anything within his power to help

along the cause in which he has shown such an intelligent and enthusiastic interest. Dr. Rees attends Trinity Baptist church; he was married on August 3, 1898, to Miss Estelle Crocker, and has one son, Soren Douglas.

RICE, Albert E., was born in Norway, September 24th, 1847. His education was received in the common schools of this state. He joined the Union army at the time of the Civil war as a member of Co. K, 15th Wis. Vol. Inf. Entered the banking business in 1882; president of the Bank of Willmar; vice-president of the Willmar Sash & Door Co. Member of the Minnesota house of representatives from Hennepin county, 1870; member of the State senate from Kandiyohi county, 1874-86, except one term; lieutenant-governor of Minnesota, 1886-91; member of the Board of Regents, Minnesota State University, president Farmers' Board of Institutes. Married at Willmar, Minn., 1877, to Miss Sophia L. Brattlund.

\*RICHARDSON, Dr. Oscar Kelsey, the son of Calvin C. and Frances Kelsey Richardson, was born at Waitsfield, Vermont, December 19th, 1867. He is the descendant of a long line of New England Richardsons. Mr. Richardson came to Minneapolis with his parents in 1878 and attended the public schools and entered the sub-freshman department of the University. During his college course he worked to pay his expenses. In 1890 he received the degree of bachelor of science and three years later graduated from the college of homeopathic medicine and surgery. Immediately after graduation he entered a general practice of medicine in Minneapolis. For many years he was a member of the homeopathic medical staff of the City hospital; was an instructor in the homeopathic college at the University, lecturer on life insurance examination and medical economics, and was later made clinical professor of internal medicine. Dr. Richardson, while always interested in good government and always ready to work for the same, was never a politician; he was identified with the Republican party. From the date of the organization of the General Alumni association to the date of his death, December 10th, 1909, Dr. Richardson was one of the two directors representing the college of homeopathic medicine and surgery on the board of directors, and for three years he was vice-president of the board. Dr. Richardson was a man of the highest ideals and one of the most enthusiastic workers in his chosen line of work. It was largely due to his efforts that the legislature at the session of 1909 appropriated fifty thousand dollars for a building for that college.

His personal characteristics were absolute squareness, kindness and ardent devotion to the duties next at hand. He was a 33rd degree Mason. For many years he was a member and medical examiner for the K. O. T. M. and Royal League and its fellowship Association, and was a regular attendant of the Church of the Redeemer. May 19th, 1898 he married Florence A. Amidon, of Sturgis, Michigan. They had one daughter, Dorothy Amidon, born August 6th, 1900.

"Dr. Oscar Kelsey Richardson, '90, and a

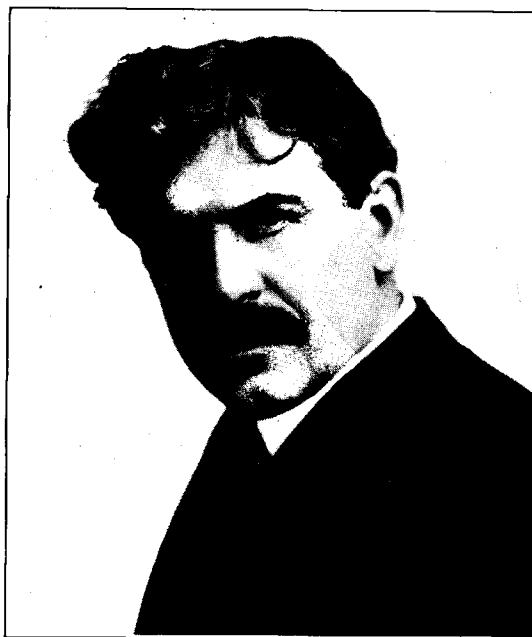

Carl J. Ringnell, Med. '91

graduate of the college of homeopathic medicine and surgery, class of 1893, died at his home in this city, Friday, December 10th. Dr. Richardson has been a member of the Board of Directors of the General Alumni Association from the date of the organization of the association as a representative of the college of homeopathic medicine and surgery, and for the past three years has been vice president of the association. In view of these years of faithful service it is fitting that we should at this, the first meeting of the board since his death, express our appreciation of him as a man and as a fellow worker, therefore—

"Be it resolved, that we, members of the board of directors of the General Alumni Association, hereby express our sincere sorrow at the

death of Dr. Richardson. In his death we have lost a friend and fellow worker whose loyalty to the cause we represent and whose zeal in promoting its interests have won our unqualified admiration.

"Resolved that we extend to his bereaved wife and daughter our sincere sympathy in this the time of their great sorrow and that a communication be sent to Mrs. Richardson in behalf of the board, by its officers, expressing our deepest sympathy with her and our heartfelt appreciation of what Dr. Richardson was and what he

and city Hospitals. In politics Dr. Ringnell is a Republican and was deputy coroner in 1895 and 1896. Dr. Ringnell was a member of the State Board of Medical examiners from 1900 and secretary of the board from 1901 to 1906; is a member of the Hennepin county medical society, State medical society and American Medical Association; the Masonic orders including Zion Commandery, 32d degree Scottish Rite and Zuhrah Temple, and is affiliated with the English Lutheran church. September 30th, 1891 he married Carrie Morris Wilkins. They



Philip J. Riordan, Law '99

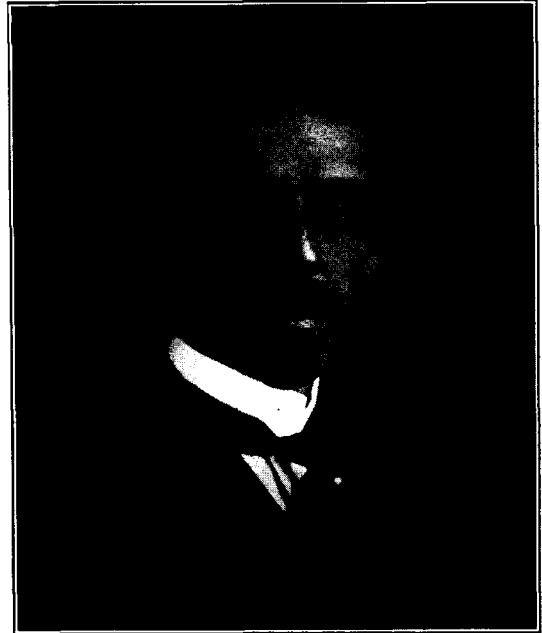

Harry Parks Ritchie, Med. '96

did for the cause in which he was such an able and enthusiastic worker."

RINGNELL, Carl John, the son of Peter P. and Ingrid Beata Ringnell, was born on a farm at Vissefjerda, Sweden, June 3rd, 1864. His early education was received in public and private schools in Sweden. At the age of eight-  
 teen he came to this country and entered Gustavus Adolphus College at St. Peter, remaining there for three and one-half years. Entering the medical department of the University he completed his course in 1891, receiving the degree of doctor of medicine. Dr. Ringnell has since done graduate work at N. O. Polyclinic, '96; New York Polyclinic, '02; New York Post-graduate, '02; and attended clinics in Europe in '93. Dr. Ringnell's practice is limited to general surgery and he is surgeon to the Swedish

have one child, Etta Morris, born January 2nd, 1899.

RIORDAN, Philip James, was born October 24th, 1870, at Solomon, Kansas, and is the son of John and Honoria Riordan; his father was a farmer. His early schooling was received at Solomon, Kansas in the district, and public schools and his college course was taken at St. Mary's Jesuit College, Kansas. Mr. Riordan graduated from the University department of law in 1899 and has been engaged in active practice of his profession at Minneapolis, Minn., since that date. He was the nominee of the Democratic party for county attorney of Hennepin county in 1906; is affiliated with the Catholic Church; was married to Mesa A. Barns of St. Paul, May 8th, 1907. Mrs. Riordan died February 15th, 1908.

RITCHIE, Harry Parks, was born March 2nd, 1873 at Wellington, Kansas and is the son of Parks and Emma Ritchie; his father, Parks Ritchie, was for ten years dean of the medical college of the University of Minnesota and has been a professor in that college from its very beginning. The family came to St. Paul in 1881 and Mr. Ritchie attended the public schools of that city, graduating from the high school in 1890 having been president of his class during the junior and senior years. After graduating from the high school Mr. Ritchie attended the Yale Sheffield Scientific School where he received the degree of bachelor of philosophy in 1893 pursuing a special course with Professor Chittenden in Physiological chemistry. His medical training was received in the University of Minnesota where he graduated with the degree of doctor of medicine in 1896. During three years of his college course he was assistant to Dr. R. O. Beard in Physiological chemistry. After graduating Dr. Ritchie spent one year as interne at the C. and C. Hospital of St. Paul and has taken numerous trips since that time for the purpose of pursuing advanced work. Since 1897 Dr. Ritchie has been engaged in the general practice of medicine and surgery in St. Paul and for eleven years has been associated with Dr. Archibald McLaren. During the Spanish American war Dr. Ritchie was assistant surgeon of the 13th Minnesota Volunteers during its service in the Philippines in 1898 and 1899 and was in a number of engagements; is a member of the American Medical Association; Western Surgical Association; American Academy of Medicine; Association of Railway Surgeons; Minnesota State Medical Association; Minnesota Academy of Medicine; Ramsey County Medical Association; Minnesota club; Commercial club; Town and Country club and the House of Hope Presbyterian church, St. Paul. He was married in 1902 to Miss Elizabeth G. Winter of St. Paul. They have three children, Elizabeth Louise, aged seven; Wallace Parks, aged four and Edwin Winter, aged two.

RITCHIE, Parks, was born December 15th, 1845, at Bainbridge, Indiana and is the son of James and Hannah Ritchie; his father was a Presbyterian minister. He is of Scotch-Irish descent, his ancestors coming from North of Ireland about 1760. Dr. Ritchie's early life was spent in Indiana; he attended private schools and the Franklin Academy, at Franklin, Indiana, and received his degree of doctor of medicine from the Ohio Medical College at Cincinnati, in 1870. For forty years he has been engaged in active

general practice of medicine. For the past twenty-three years he has taught the subject of obstetrics in medical schools in this state. In 1864 he enlisted as a private in the Civil War, Co. 1. 132 Indiana Volunteers. Dr. Ritchie is a Republican; has been coroner of a county and mayor of a city, and is professor and chief of the department of obstetrics in the medical college of the University. He was Dean of the medical college for nine years, resigning in 1907; he is an ex-president of the Minnesota State Medical Society, also of the Minnesota Academy



Parks Ritchie, M. D., Professor of Obstetrics

of Medicine, of the American Medical College Association, and of the Ramsey County Medical Society, and is affiliated with the Presbyterian church. He was married to Miss Emma Bates in 1871. They have one son, Dr. H. P. Ritchie of St. Paul. Residence 448 Ashland Ave., St. Paul.

ROBERTS, Oscar Edwin, was born September 8th, 1870 at Cottage Grove, Minn., and is the son of Richard and Anna McChesney Roberts. Dr. Robert's grandfather was of Holland Dutch descent and a soldier in the War of 1812; his mother is of Scotch Irish descent; his early life was spent on a farm. He attended the Hastings high school and the Carleton College and graduated from the college of dentistry of the University of Minnesota in 1900. He is a Republican and a member of the A. F. and

A. M., and is affiliated with the Presbyterian church. He was married January 15th, 1903 to Miss Ethel Raub. They have two daughters, Dorothea, aged six, and Muriel, aged three.

ROBERTS, Horace Willis, was born July 8th, 1877 in Minneapolis; he is the son of William P. and Agnes D. Roberts. The family is of Welsh descent and settled in Pennsylvania about 1697. Mr. Roberts lived in Minneapolis until his enlistment in 1898. He finished the Jefferson graded school and the Central high school and a short course in business college and en-

listed June 14th, 1898 and had a hand in the capture of Manila and in the Philippine insurrection. Mr. Roberts is a member of the Loyal Legion; he is a Republican in politics and a member of the Universalist church. He is a member of the Military order of the Loyal Legion, Hennepin Lodge, No. 4, A. F. & A. M., Minneapolis Consistory, No. 2, A. & A. S. R. He was married June 16th, 1909 to Margaret Bevan.

ROCKWOOD, Chelsea Joseph, was born September 13th, 1855, at Bennington, Vermont,



Horace W. Roberts, Law '08



Oscar E. Roberts, Dent. '00

tered the University college of law in the fall of 1899 but was obliged to quit on account of his eyes in 1901. He re-entered in the fall of 1907 and received the degree of bachelor of laws in 1908 and the degree of master of laws in 1909. Mr. Roberts was brought up in a law office. He has been revenue agent preparing and bringing civil and criminal actions and has been practicing in Minneapolis since admission to the bar in June 1908. He was in the office of the city collector of Manila in the spring of 1904 for four months and revenue agent, principally inspection of accounts, 1904 to 1907. He served with company A of the 13th Minnesota, 1898 to 1899 and went to the Philippines as a teacher in 1901 with the first American teachers and taught, or was in charge of, schools in various provinces until he transferred in 1904; he en-

son of Joseph R. and Rhoda (Hurd) Rockwood. His father was a farmer in his earlier life and later became a clergyman. The farm on which Chelsea J. was born had been settled by his mother's grandfather, Moses Hurd, in 1769. In 1869 the family removed to Garden City, Blue Earth County, Minnesota, arriving in December of that year. Mr. Rockwood attended the common schools and studied in the preparatory department of Carleton College, going thence to the state University, taking the four-year course and graduating in 1879, B. A. Like many other undergraduates, Mr. Rockwood, during his course at the University had to take some reefs in his purse strings. He had only fifty dollars when he entered, and pulled through largely by what he made carrying newspapers. He was then employed as principal of the Le Sueur

schools during the next two years, and, after reading law in the offices of Shaw, Levi and Cray and of Judge P. M. Babcock, he was admitted to the bar by examination of the District Court of Hennepin county in November 1882, and has been in general practice of the law in Minneapolis since. Mr. Rockwood was attorney for the Board of Park Commissioners from 1889 to 1892 and since 1895 to the present time. He was a member of the Board in 1893-95. In 1905 Mr. Rockwood started a movement which has since resulted in the securing of the

lican in politics and a member of the Baptist church. He was married on October 30th, 1883, to Carrie D. Fletcher of Mankato, U. of M. '82. They have had four children, the oldest of whom, Paul, born in 1884, died in 1890. The living are Ethel (1886), U. of M. 1907, Edith (1888), U. of M. 1909 and Fletcher, born in 1893, who will enter the University in 1910.

ROGERS, Arthur Ross, was born November 13th, 1864 at Milwaukee, Wis.; he is the son of Alexander H. and Martha M. Ross Rogers. Mr. Ross' father was a railroad man; his

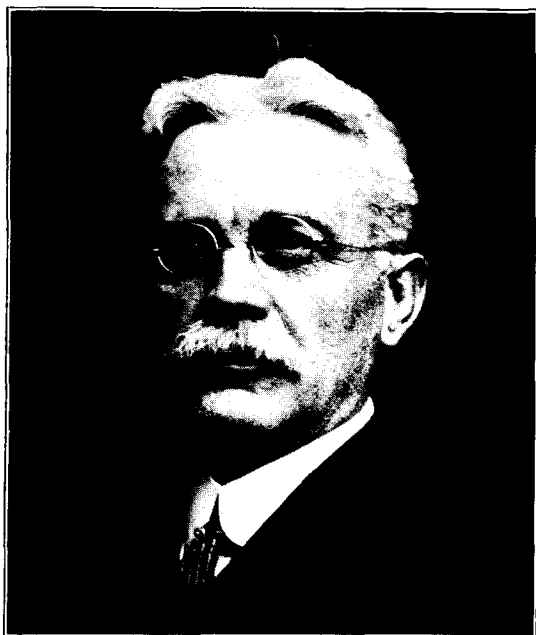

Chelsea J. Rockwood, '79



Arthur R. Rogers, Law '91

greater campus for the University. Under his leadership the alumni attempted to get the regents to put themselves on record as requesting from the legislature an appropriation for more land for the campus. This effort failed but it called attention to a matter which was not allowed to drop until an appropriation was finally secured for the purpose. When it was necessary to select an attorney to represent the attorney general of the state in the legal proceedings, Mr. Rockwood was the unanimous choice of the Board of Regents and has been engaged during the past three years carrying out the plans of the regents for the purchase of a greater campus.

Mr. Rockwood is a member of the Commercial club and Minneapolis club, and of the local and national bar associations; is a Repub-

early life was spent in Milwaukee and North Dakota. He attended school at Milwaukee and received the degree of bachelor of laws from the University in 1891. Is a Republican in politics, a member of the Minneapolis, Minikahda and Lafayette clubs, (being secretary of the Minneapolis club,) the society of Colonial Wars, and the Phi Delta Phi fraternity and is affiliated with St. Paul's Episcopal church. He was married February 6th, 1894 to Dora Waite. They have three children, Arthur Alan, Dorothy and Donald Waite Rogers.

ROSE, Bert Aaron, was born August 18th, 1866 at St. Paul, Minn., and is the son of Anson H. and Julia A. Rose. His father was one of the oldest druggists in the state. The family moved to Minneapolis when Mr. Rose

was six years of age. In his youth he attended the Winthrop school, the Central high school and the Minneapolis Academy, and afterward studied violin, theory, harmony, instrumentation and orchestration at Cincinnati, 1883-4-5. Mr. Rose was the first director of the Philharmonic society from which emerged the present Symphony orchestra; has had charge of the University band for many years and is engaged in the musical instrument business at 41-43 south sixth street. Mr. Rose is a member of the Cataract Masonic Lodge, Commercial club, St.

Pa. Later he was a salesman for the same company for six months in the district office at Salt Lake City, Utah. He resigned that position in December 1906 to accept a position as instructor in electrical engineering in the University; spent one summer in the testing department of the General Electric Co., Schenectady, N. Y. He was made assistant professor of electrical engineering in 1909 and is the author of several articles on electrical engineering subjects, and an associate member of the American Institute of Electrical Engineers. He is a member of the



Bert A. Rose, Director of the University Band



Wm. T. Ryan, Eng. '05

Anthony Commercial club, Publicity club, Automobile club, Native Sons of Minnesota and the First Methodist church. He was married June 10th, 1891 to Elizabeth May Lane.

RYAN, William Thomas, was born February 28th, 1882, at Joice, Iowa; he is the son of Edward T. and Sarah Ryan; his father is a farmer and he spent his early life on a farm, and attending the public schools of Iowa. Mr. Ryan graduated from the University of Minnesota, having completed the full course in electrical engineering, in June 1905. He is a member of the honorary fraternity, Sigma Xi; and is a charter member of the honorary and semi-social engineering fraternity, Tau Beta Pi. After graduation he took a one year technical apprenticeship course with the Westinghouse Electric and Manufacturing company at Pittsburg,

Catholic church and was married June 1908 to Ella I. Ryan of St. Paul. They have no children.

SALMON, Thomas H., was born at Bloomington, Ill., February 10th, 1865; he is the son of Ellen and William Salmon; his father was an engineer. He graduated from the Marshall high school, Wilder college and the law department of the University of Minnesota in 1894 and has been practicing in Minneapolis since graduation from the University; he has built up an excellent practice and has had many important cases in the course of his practice including the Coe Commission Co. case, Dougherty Guardianship Case, etc. He has always been a Republican and has been appointed on different commissions by the governor. He has been secretary of the State Republican committee and manager

of several campaigns. He is a member of the Commercial and Publicity clubs of Minneapolis. He was married June 23rd, 1898 to Miss Adelaide Z. Olivier. They have two daughters, Jessalyn, aged ten, and Kathryn, aged five.

SANFORD, Maria L., was born in Saybrook, Connecticut, December 19th, 1836. Until fourteen years of age, when the family moved to Meriden, she attended the country school in her home town. She afterwards attended the academy at Meriden. At the age of fifteen she was anxious to attend the normal school at New

cellent voice and homely common sense, with a mind stored with a wealth of the world's greatest poetry, she has made a reputation extending far beyond the borders of Minnesota. Miss Sanford's work at Parkersville resulted in her election the following year as superintendent of the Coatesville schools and principal of the high school. The following year she was called to Swarthmore college to take the place of the professor of history and held that position for ten years. She also had charge of the work in commencement speaking and thus laid the found-



Thos. H. Salmon, Law '94

Britain. Finally opportunity was given and three years later she finished the course at the normal school, and taught in her home town for five years, making a home for her invalid mother and younger brother. The next five years she taught in the grade schools in New Haven and here she found an opportunity to pursue special work in history under the direction of John Fiske who outlined a course of historical reading for her. From New Haven Miss Sanford went to Middlefield to teach. Later she was called to East Parkersville, Pennsylvania, near Bayard Taylor's home. Her reputation as a teacher had so grown that during the four months she was teaching in East Parkersville she had over two hundred visitors. It was here that Miss Sanford began her public lectures which she has kept up to this day. Endowd with an ex-



Maria L. Sanford, Professor Emeritus of Elocution and Rhetoric

dation for her future work in oratory. During her stay at Swarthmore, Miss Sanford lectured extensively in Ohio, Pennsylvania and Maryland. Soon after coming to the University Miss Sanford began lecturing before the farmers' institutes of the state and gave hundreds of lectures, often traveling at night in order to be present to meet her classes next day, a practice which she has kept up during all the years she has been at the University; she has averaged at least one lecture a week during the twenty-nine years she was connected with the University. She has supplied the pulpits of various churches in Minnesota at various times and has always been ready to respond to any call where she could make her influence felt for public uplift. Miss Sanford was called to the University in the fall of 1880, first as assistant professor of rhetoric



and elocution. The following year she was made professor in that department, a position which she held until she retired in June 1909, as emeritus professor. She has always taken a deep interest in the various works of a charitable and religious nature. She has been a director of the Northwestern hospital, and president of the Woman's auxiliary to the Young Women's Christian association. In temperance work her influence is felt throughout the state. At the commencement when Professor Sanford severed her active connection with the University, she was in-



John W. Schmitt, Law '00

vited to deliver the commencement address, the first time in the history of the country when a woman has given the commencement address at any of the larger universities. This address was a masterly effort and received the heartiest commendation. For the present year Professor Sanford has been invited to deliver the Memorial Day address before the old soldiers, the first time in the history of the country when a woman has delivered such an address at the invitation of the Grand Army of the Republic. Her devotion to her work in the University and to the public welfare has won for her the deserved title of "the best known and best loved woman in Minnesota." She still continues her public lectures and takes an active interest in everything promising civic betterment.

SASSE, Frank G., the son of J. F. and Anna M. Sasse, was born on a farm at Utica, Winona county, Minn., July 1st, 1871. His early life was spent on a farm near St. Charles, Minn., and attending the country schools afterwards entering the St. Charles high school where he graduated in 1890, later teaching in country schools, entering the University in 1892. Mr. Sasse continued his work for two years and then was absent for three years teaching, holding the position of principal at Kasota for one year and teacher of science at St. Peter for two years. Returning to the University in 1897 he carried both law and academic work and received his degree of bachelor of science in 1899 and his law degree in 1900, being elected to membership in Phi Beta Kappa; was an honor student; private secretary to Professor Paige and librarian of the law school. Since 1900 Mr. Sasse has been engaged in the active practice of law, first at his home town, St. Charles, where he remained for two years when he removed to Fairmont and became a member of the firm of Mathwig and Sasse. Remaining in Fairmont until the fall of 1909 he went to Austin, Minn., forming a partnership with Lafayette French, president of the State Bar Association under the firm name of French and Sasse. Mr. Sasse was city attorney of Fairmont and county attorney of Martin county, which position he resigned to go to Austin. He is a member of the Masonic Orders, Knights of Pythias, Modern Woodmen of America, Commercial club of Austin and Fairmont; was married in 1904 to El Rose Howard of Vernon Center, Minn. They have one daughter, Lucile M., born May 25th, 1905.

SCHMITT, John William, was born at Paynesville, Minn., August 12th, 1875, and is the son of John H. and Maria C. Schmitt; his father was a minister and his early life was spent in different towns of the state where he attended the public schools and graduated from the Latin course of the Mankato high schools in 1896, whereupon he taught in the public schools of that city for several years and graduated from the law department of the University in 1900, then entered the law firm of N. H. and J. W. Schmitt where he has practiced ever since. Mr. Schmitt was elected city attorney of Mankato in April 1907, and again in 1909 and still holds the office; he is a Republican, and originated the measure passed by the legislature of 1909 making railway companies absolutely liable for fires adjacent to their right of way started by their engines, regardless of negligence. He is a member of the Mankato lodge No. 225, B. P.

O. E. Was married July 26th, 1905, to Laura Elizabeth Beatty. They have two children, Elizabeth and Jonathan.

SCHONARTH, Peter, was born October 28th, 1862, at St. Paul, Minn.; he is the son of Peter and Maria Schonarth and attended the St. Paul Madison school and the St. Paul high school and received the degrees of bachelor of laws and master of laws from the University of Minnesota in 1902 and 1903. He is a member of the Knights of Pythias, Knights of Columbus, Junior Pioneers, Maccabees, Owls and

the family moved to Two Harbors when the county seat was moved there from Beaver Bay and Mr. Schulze attended the public schools at both places and the high school at Duluth. After pursuing two years of academic work as a member of the class of 1900 Dr. Schulze transferred to the medical department and received the degree of doctor of medicine in 1904. After graduation he served an internship at the City and County hospital of St. Paul and then located at Carlton, Minn. for three years and is now at Duluth. Mr. Schulze is a member



Peter Schonarth, Law '02



Otto W. Schulz, Law '03

Father Clemen's society and is affiliated with the Roman Catholic church.

SCHULZ, Carl Gustav, was born at St. Peter, Minn., March 13th, 1867. He attended Gustavus Adolphus college at St. Peter and later graduated from Augustana college, Rock Island, Ill., receiving the degree of bachelor of arts in 1888. Was county superintendent of schools of Nicollet county from 1891 to 1901; was assistant superintendent of public instruction from 1901 to 1909. January 1st, 1909 he was appointed superintendent of public instruction which office he has held since that date. Mr. Schulz was married at St. Peter, in 1893 to Miss Emma Carlson.

SCHULZE, Albert G., the son of Gustav A. and Minnie Schulze, was born July 28th, 1877 at Beaver Bay, Minn.; his father was a carpen-

ter of the Commercial club of Duluth, St. Louis county medical society, American Medical association and is a Congregationalist. He was married May 1st, 1907 to Edith I. Stewart.

SCHULZ, Otto W., the son of A. F. and Doris O. Schulz, was born on a farm near Montevideo, Minn., June 7th, 1876; his early life was spent on a farm, attending country schools and Windom Institute at Montevideo, Minn., and teaching school. Entering the University Mr. Schulz received the degree of bachelor of laws in 1903 and for the past seven years has been actively engaged in the practice of law at Madison, Minn., and is president of the Lac qui Parle County Abstract company. He is a Republican, is city attorney of Madison and a member of I. O. O. F., M. W. A. and M. B. A.

SCHWARTZ, Louis Leon, was born January 1st, 1882, in Bottusani, Roumania, and is the son of A. J. and Lea S. Schwartz; his father is a retired business man. Mr. Schwartz's early life was spent in Minneapolis where he attended the public schools and the University receiving the degree of bachelor of laws in 1907 and master of laws in 1909, and is, at the present time, engaged in the practice of law.

SCOFIELD, Edward Herbert, was born April 12th, 1867 at Zumbrota, Minn.; he is the

Scott's boyhood was spent in Lawrence, Andover and Amesbury, Mass., and two years at Lyndon, Vt., where he graduated from the high school. A year was spent at Leipsic university and four and one-half years studying music in the city, two and one-half years at Royal conservatory and two years under Robert Teichmuller as pupil and assistant. Professor Scott has had many years' experience in teaching, having taught piano and theory in Germany for one year and the same in Massachusetts for a year before com-



Louis L. Schwartz, Law '07



Edward H. Scofield, Eng. '93

son of Henry M. Scofield, a farmer, and lived in Zumbrota until twenty-one years of age and received his high school education there; later pursued the work in electrical engineering at the University as a member of the class of 1893. For the past eighteen years he has been in the employ of the Twin City Rapid Transit company in engineering work and the last eight years as electrical engineer. He is a member of the American Institute of Electrical Engineers and American Society of Mechanical Engineers. He was married in 1896 to Grace L. Dickey. They have three children, Leonne, Ronald and Grace.

SCOTT, Carlyle MacRoberts, was born December 1st, 1873, at Lawrence, Mass., and is the son of Adam and Elsie MacRoberts Scott; his father was a wholesale grain dealer. Mr.

ing to Minneapolis in 1901. In 1904 he was appointed assistant professor of music in the University and placed in charge of the department, being advanced to the rank of professor of music in 1908. Mr. Scott is a member of the State Music Teachers' association, president during the year 1907; national music teachers' association; the Westminster club and is affiliated with Westminster Presbyterian church. He was married in 1902 to Verna J. Golden. They have three children, Horace, Elspeth and Jane.

SEASHORE, Gilbert, was born July 14, 1874 at Dayton, Iowa; he is the son of Alfred and Sophia Seashore. He attended the public schools of Iowa and was valedictorian of the class of 1896 of Gustavus Adolphus college from which he graduated with the degree of bachelor of arts; was principal of schools in Minne-

sota for two years and graduated from the department of medicine of the University of Minnesota in 1902. He was interne at the Swedish hospital during 1902-03 and has ever since been a member of the staff of that hospital. He spent 1907 in traveling and studying in Europe, pursuing post graduate work in medicine for several months in the University of Vienna. Dr. Seashore is a Republican and coroner of Hennepin county; his office is at 812 Andrus building, Minneapolis. He is a member of the Hennepin County Medical society, State Medical and

Selover was editor of law books for the West Publishing company of St. Paul, giving up this work in 1899 to enter into the active practice of law which has engaged his attention since that time. In 1900 Mr. Selover wrote and published two law books, one on a branch of the law of banking and the other on negotiable instruments, both of which have been well received. Always identified with the Republican party he has been president of the Fifth Ward Republican club and was elected alderman from the fifth ward for a term of four years, begin-

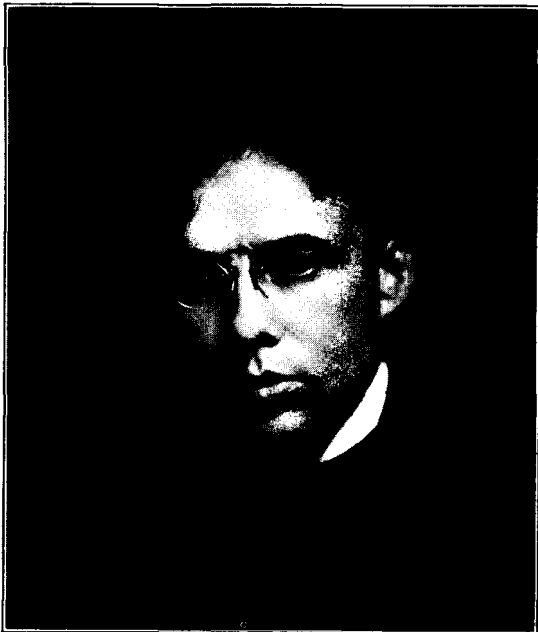

Carlyle M. Scott, Professor of Music

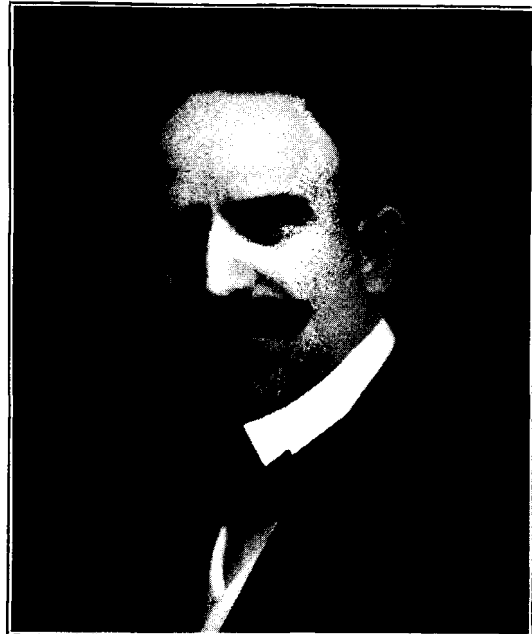

Gilbert Seashore, Med. '02

American Medical associations, a member of the Odin club, St. Anthony Commercial club and the Publicity club and is affiliated with the Lutheran church.

SELOVER, Arthur William, was born at Flatbush, Long Island, N. Y., July 9th, 1871. He is the son of Peter and Jennie H. Selover, his father being a contractor and builder. The family moved to Lake City, Minn., in 1879 where he attended the common schools and graduated from the high school in 1888. Entering the University the following fall Mr. Selover graduated in 1893 with the degree of bachelor of arts, in 1894 with the degree of bachelor of laws and in 1897 with the degree of master of laws. At the time of his graduation in 1894 he received the Paige prize for the best thesis. After graduation, from '94 to '99, Mr.

ning January 1st, 1909. As alderman he is serving on a number of committees and is chairman of the committee on health and hospitals and is the author of ordinances licensing and regulating hospitals and markets and of resolutions creating the municipal reference library; he takes an active part in promoting all measures for better municipal government. While in college Mr. Selover was a member of the Phi Beta Kappa, Phi Gamma Delta and Delta Chi fraternities; is now identified with the Apollo club, Six O'clock club, University club and the First Presbyterian church of Minneapolis. Mr. Selover was married December 19th, 1900 to Bessie S. Warner of St. Paul. They have three children, Arthur Lucien, aged eight; Harvey William, aged five; and Robert, aged two.

SELOVER, George Howard, was born August 9th, 1869, at Flatbush, L. I., N. Y. He is the son of Peter and Jennie H. Selover; his father was a contractor. Mr. Selover removed to Lake City, Minn., in 1878, graduating from the high school of that place in 1886. He received the degree of bachelor of laws from the University of Minnesota in 1891, and commenced the practice of law with C. D. Gould in June 1891 and later practiced independently in Minneapolis. In 1894 he removed to Wabasha, Minn., and practiced there until 1899,

this was completed he was engaged on the location of a railway connecting Sault Ste. Marie and St. Ignace, Michigan. In June, 1888, he opened an office in Sault Ste. Marie for private practice as a civil engineer. In 1890 became engineer for construction of Fort Brady. In 1891 was appointed as assistant on the construction of the 800-foot ship lock at Sault Ste. Marie. Remained at Sault Ste. Marie engaged on various river and harbor works in connection with the ship canal and the channelization of St. Mary's river, until July, 1898. From 1898

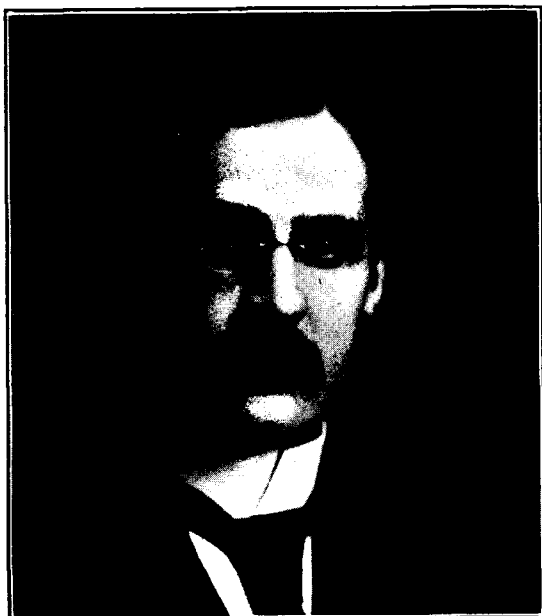

Arthur W. Selover, '93, Law '94



Geo. H. Selover, Law '91

returning to the city in 1903 he abandoned the practice to become interested in western timber and farm lands. Is a member of the University and Commercial clubs and the Plymouth Congregational church. He was married June 29th, 1892 to Edith V. Phillips, '90. They have two children, Howard Rutledge, aged 14, and Beatrice, aged 11.

SHENEHON, Francis Clinton, C. E. '95, '00, dean of the college of engineering, was born in Brooklyn, New York, December 20, 1861. He received the degree of bachelor of civil engineering in 1895, and the degree of civil engineer in 1900. His first practical work after leaving college was on the construction of the railway connecting Minneapolis and Sault Ste. Marie, occupying two years. After

to 1900 was at Buffalo engaged on hydraulic investigations, on the Niagara river in connection with the reservoiring of the Great Lakes. From 1900 to 1902 was at Ogdensburg, New York, on similar hydraulic investigations on the St. Lawrence river and on surveys for navigators' charts. From 1903 to 1906 on extensive hydrographic operations on the Great Lakes with headquarters at Lake Survey Office in Detroit. Began hydraulic investigation on the problem of the preservation of Niagara Falls in 1906. Made principal civilian engineer of United States Lake Survey in 1906, succeeding Eugene E. Haskell, who resigned to become dean of the college of civil engineering at Cornell university.

In 1910 left Lake Survey to become dean

of the college of engineering of the University of Minnesota, succeeding Frederick S. Jones, who had resigned to go to Yale as dean.

In 1891 Mr. Shenehon married Kate Bird Cross, daughter of the late Captain Judson N. Cross.

Dean Shenehon is a member of the American Society of Civil Engineers; past-president of the Detroit Engineering society; member of the American Association for the Advancement of Science; member of the Society for the Promotion of Engineering Education; member of the Delta Tau Delta fraternity; member of the research fraternity Sigma Xi; and honorary member of the Engineering fraternity Tau Beta Pi.

SHEPARDSON, George Defrees, was born at Cheviot (Cincinnati) Ohio, November 20th, 1864, and is the son of Reverend Daniel and Eliza Smart Shepardson, founders of Shepardson College for Women. Mr. Shepardson is a descendant of the eighth generation from Daniel Shepardson who landed at Salem, Mass., in 1628-9; fifth generation from Caleb Smart of Newmarket, N. H., probably descendant of John Smart, Hingham, Mass., 1635; and fourth generation from David Cook, fifer in the Revolutionary army. Mr. Shepardson attended the village school of Granville and the preparatory and collegiate departments of Denison University, graduating from Denison with the degree of bachelor of arts in 1885 and receiving the degree of master of arts in 1888. After leaving Denison he attended Cornell for a year where he received the degree of mechanical engineer in 1889 and was elected to Sigma Xi. During 1887-8 he was with the Edison Electric Illuminating company of Boston and during 1889 was engineer and designer for Akron Electric Manufacturing company. During the year 1886-7 Mr. Shepardson was instructor in the Young Ladies' Institute at Granville, Ohio, and during the year 1890-91 instructor in Cornell. Professor Shepardson was called to the University of Minnesota at the beginning of the year 1891-92 as assistant professor of electrical engineering; was made professor of the same the following year. Professor Shepardson was a member of the jury of awards of the Pan-American Exposition at Buffalo in 1901 and of the Louisiana Purchase Exposition at St. Louis in 1904, and has been frequently called in as consulting engineer and expert in legal cases since first coming to the University. He traveled in Europe during the years 1880 and 1905. Professor Shepardson is a member of the American Institute of Electrical Engineers,

National Electric Light association, National Alumni, National Geographic society, American Red Cross, Society for Promotion of Engineering Education, Society of the Sigma Xi, Tau Beta Pi, St. Anthony Commercial Club, Minnesota Electrical association, Minneapolis Electric club, Northwest Railway club, Association of Engineering societies (chairman of the board of managers, 1898-99), and is affiliated with the Baptist church. He was married August 30th, 1892 to Harriet King, daughter of Ahimaas and Amanda King. They have one child, Mary.

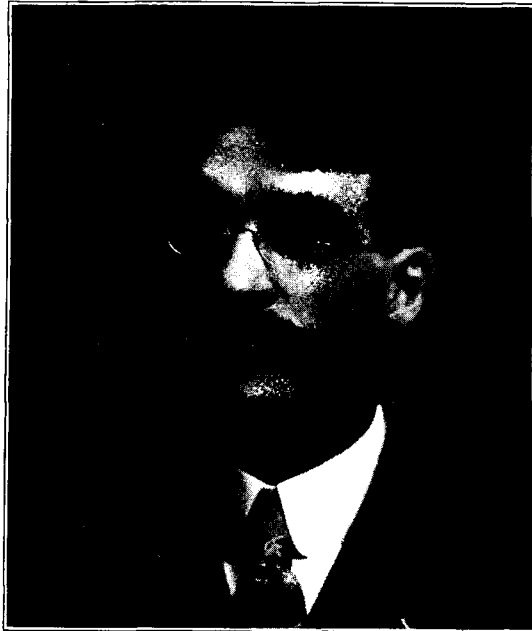

George D. Shepardson, Professor of Electrical Engineering

SHEPPERD, Juniata L., was born in 1855 at Chariton, Iowa. She is the daughter of John Wesley and Clarendia Jane Sanderson Shepperd. Her father was a farmer and stock raiser. Her parental great grandfather came to America from Scotland and settled in North Carolina and her great grandfather was a slave holder and at the time of his death her grandfather freed the slaves and moved to Southern Indiana and maintained a home there the remainder of his life. Miss Shepperd's maternal ancestors were farmers; her grandmother's name was Wright and the male portion of that family were professors in colleges. Her early life was spent on a farm in Lucas county, Iowa. The farm was owned by her parents for more than fifty years and they resided on it most of that time. She graduated from a college in her

native state in 1881 with the rank of valedictorian of the class. Three years later she took the degree of M. A. from Drake university in Des Moines. After teaching for five years she became interested in domestic science and took special work in the University of Minnesota and the agricultural college of North Dakota during the year 1889. In 1890-91 she pursued the subject of home economics in the agricultural college of North Dakota and lectured from institute platforms part of that time. She still pursued the subject during the years



Juniata L. Shepperd, Instructor in Domestic Science

1892-93. while matron in an institution in the state of New York, (Jackson Sanitarium, Dansville, N Y.). In January 1895 she entered the domestic science department of Pratt Institute as a graduate student and graduated in 1896. In September of 1896 she became associated with the University of Minnesota and has been the head of the domestic science division ever since the inauguration of that work for women. She is a member of the Federation of Woman's clubs and the Educational Association of Minnesota.

SILBERSTEIN, Edward A., the son of Bernard and Nettie Silberstein, was born August 3rd, 1873, at Duluth, Minn. Mr. Silberstein's father is one of the prominent merchants of Duluth. His early life was spent at Duluth

attending the public schools and the high school. After leaving the high school he attended Syracuse university for a year and then entered the University of Minnesota as a member of the class of 1894. Mr. Silberstein later entered the Denver law school and received his degree of bachelor of laws in 1898. Later he became associated with Honorable O. B. Liddell under the firm name of Liddell & Silberstein until 1901 when he moved to Salt Lake City, Utah, practicing law there until 1903 when he returned to Duluth to engage in business and from that time to the present has been general manager of the Silberstein and Bondy company retail dry goods established in 1870. In politics Mr. Silberstein is a Republican; is president of the Duluth Associated Charities, treasurer of the Anti-Tuberculosis society, secretary of the Duluth Art association, director of the University Extension center, member of the charter commission of Duluth, Phi Gamma Delta fraternity, B. P. O. Elks, Order Bnai Brith, Duluth Commercial club, Duluth Boat club and president of the Jewish church. Mr. Silberstein was married July 9th, 1900 to Rose Jessie Goldberg at Salt Lake City, Utah. They have two children, Helena and Bernard Silberstein.

SILLOWAY, Frank, was born at Hastings, Minn. in 1876; he is the son of Charles P. and Mary Hughs Silloway. His father has been a resident of Minneapolis since 1878, engaged in the mercantile business. Mr. Silloway attended the public schools of Minneapolis and the Central high school and received the degree of bachelor of laws from the University in 1902 and the degree of master of laws in 1903. He is sales manager of Deere & Webber Co. Is a Republican and a member of the Beta Theta Pi and the Delta Chi fraternities, the Commercial club and the Methodist church. He is unmarried.

SIMPSON, Earl, was born September 24th, 1872 at Winona, Minn.; he is the son of Thomas and Margaret Simpson. His father is attorney at law. Mr. Simpson's early life was spent at Winona, where he graduated from the high school. He graduated from the University with the degree of bachelor of literature in 1899 and with the degree of bachelor of laws in 1902. From 1907 to date he has been county attorney of Winona county. After graduation he studied and practiced law in his father's law office. He is a Republican in politics; he is a 32nd degree Mason, a member of the Elks, A. O. U. W., and the Phi Delta Theta fraternity and is affiliated with the Methodist church.

SMALLWOOD, Justin Thomas, was born June 23d, 1882; he is the son of C. J. and Florence C. Smallwood; his father died in 1908. He lived with the family in Omaha, Nebraska until he was twelve years of age when they removed to Worthington where he attended and graduated from the high school with the class of 1901. Dr. Smallwood attended Carleton college, Northfield, for three years and received the degree of bachelor of arts from the University of Minnesota in 1905 and graduated from the college of homeopathic medicine and

two terms. Is a member of the Minneapolis Commercial club, Interlachen club, Publicity club, Duluth Commercial club, and is affiliated with the First Baptist church. On May 16th, 1900, he married Nellie Darling who died December 31st, 1903.

SMITH, John William, was born November 6th, 1879 at Fond du Lac, Wisconsin. His early life was spent at Chippewa Falls, Wis., and he was graduated from the high school of that place. He attended the University law department and graduated in 1904. Mr. Smith



Justin T. Smallwood '05, Hom. '08

surgery in 1908; and was interne at the city and county hospital of St. Paul; was manager of the telephone exchange for eighteen months. He is a Republican and a member of I. O. O. F., a Yeoman, and a member of the Congregational church of Worthington and is unmarried.

SMITH, John Alfred, the son of John Congdon and Josephine V. Lamb Smith, was born June 18th, 1870 at Rushford, Minn.; his father was a merchant. His early life was spent at La Crosse, Wis., attending the public schools; he afterward entered the law department of the University from which he graduated in 1894. Mr. Smith was immediately admitted to the bar but has not been engaged in the practice of law, being secretary of The Kettle River company. In politics Mr. Smith is a Republican and was mayor of Sandstone Minn., for



John A. Smith, Law '94

was admitted to the bar in 1904 and admitted to the bar in Wisconsin upon examination in August, 1904 and practiced law at Hayward, Wis., up to November 1905 when he returned to Minneapolis continuing the practice of law until January, 1910. He discontinued practicing law at that time and since then has been secretary and treasurer of the Northern Welding & Manufacturing company at 135 North Eleventh street, Minneapolis. This company has the only complete oxy-acetylene cutting and welding plant in the northwest. Mr. Smith enlisted as a private in the Third Wisconsin volunteers in April, 1898 and served during the Spanish war and was in battle at Coamo, and Abonita Pass, Porto Rico. He received honorable discharge January 17th, 1899 from Company D of Mauston, Wis. In politics he is a Republican. He



is a member of the Minneapolis Lodge of Elks No. 44 and the Minneapolis Commercial club, and attends the Fowler Methodist church; is unmarried and resides with his mother at 3201 Holmes avenue, Minneapolis.

SNYDER, Fred B., son of Simon P. and Mary Snyder, was born in Minneapolis, on February 21, 1859, in the original Colonel Stevens house, the first dwelling erected on the site of Minneapolis. He is the second son in the family and has spent his life from his birth in this city. He attended the local public schools,

years, being president of the council in 1894-1895. Two years later he was the representative in the legislature from the University district, in 1899 was advanced to the senate, and in 1902 declined re-election for a second term. While in the city council he proposed the gas arbitration plan, which materially reduced the price of that commodity, and created the office of City Gas Inspector. He also advocated and voted for the Harvey transfer ordinance. As a member of the legislature he was the originator and supporter

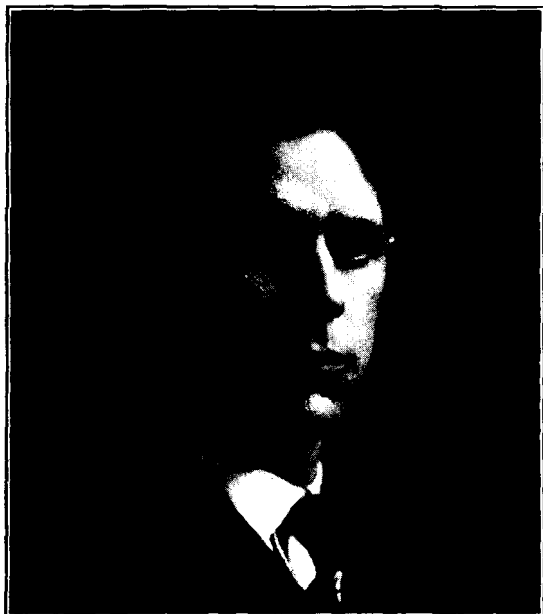

John W. Smith, Law '04



Fred B. Snyder, '81

graduated from the high school and then entered the University of Minnesota from which he graduated in 1881; then read law in the office of Lochren, McNair & Gilfillan and later with the law firm of Koon, Merrill and Keith. He was admitted to the bar in 1882 and practiced in partnership with Judge Jamison till 1889. He has handled a number of important cases, notably that of the State vs. Pillsbury, in which he upset the provisions of the City Charter relating to special assessments for local improvements; and that of the State vs. Westfall, when he sustained the constitutionality of the Torrens Land Law, of which he himself is the author. Mr. Snyder has always been a Republican in politics and has been elected by that party to several public offices. In 1892 he was elected alderman of the second ward and served four

of several important measures—introducing and passing the bill increasing the annual revenue of the state university. While in the senate he introduced and passed the Board of Control Bill and supported and voted for the increase of the gross earnings tax from three to four per cent. He was also the author of the Probation Law for juvenile offenders. Mr. Snyder while in college was elected to the Chi Psi and P. B. K. fraternities, and is a member of the Minneapolis and Commercial clubs. In 1885 he was married to Miss Susan M. Pillsbury, who died in 1891. In 1896 he married Miss Lenora Dickson of Pittsburgh. There are two children, a son, John Pillsbury, and a daughter Mary Stuart.

SODERBERG, Nathaniel Ferdinand, the

son of Nels and Mary Soderberg, was born in St. Paul, Minn., December 10th, 1875; his father was a carpenter but when Mr. Soderberg was four years of age the family moved to Lac qui Parle county and began farming where they remained until 1905 when they removed to Dawson. Owing to the fact that there were no schools in the country district where Mr. Soderberg spent his early life until he was eleven years of age, he did not attend school until that age. From sixteen to twenty-one he taught country schools and in 1896 entered the Min-

club and has always been a Republican, favoring its progressive policy. Mr. Soderberg is a member of the Masonic order; is a Lutheran and is unmarried.

SOLEM, Ludwig Oliver, was born February 1st, 1881, at Faribault, Minn.; he is the son of Lars L. and Anne Rothi Solem; his father is a painter. Mr. Solem moved to Minneapolis with his parents when two years of age and has lived here ever since, attending the Minneapolis public and high schools and graduating from the law department of the Uni-



Nathaniel F. Soderberg, '04, Law '05



Ludwig O. Solem, Law '04

neapolis South high school, graduating in 1899, and entered the University in the fall of that year. Mr. Soderberg received his degree of bachelor of arts in 1904 and bachelor of laws in 1905; was a scholar in the department of politics during the year 1904-5 and won the Schurmeier's prize in sociology in 1904. During his college course he was a member of debating and literary societies. While in college he specialized in the departments of political science and law and after graduating began the practice of law at Dawson. Later he removed to Madison where he is now engaged in the general practice of law. Mr. Soderberg has served as county attorney at Lac qui Parle county, member of the board of education; member of the village council; secretary of the Commercial

iversity in 1904, carrying newspapers in Minneapolis from 1889 to 1902, thirteen years. He was a member of the University baseball team of 1901. Since graduation he has been engaged in the practice of law in Minneapolis. He is a Republican in politics; a member of the Thulianian club of the University and the Lutheran church; was married January 16th, 1907 to Frances M. Edwards. They have one child, Margaret L. Solem.

SOMMERS, Charles Liessring, was born at Green Bay, Wis., February 14th, 1870; he is the son of Amalia and George Sommers; his father was a wholesale merchant. Mr. Sommers' education was received in the ward schools and high school of Green Bay; he graduated from the University with the degree of bachelor

of literature in 1890 and was a member of Phi Beta Kappa and Beta Theta Pi. He was class orator and honored by a philosophical oration. Later he pursued one year's work in the college of law and since 1890 has been engaged in the wholesale business with G. Sommers & company of St. Paul. Mr. Sommers was appointed reagent of the University of Minnesota, April 8, 1910; he is a Republican, a member of the Commercial club and the Minnesota Boat club, and is a Unitarian. He was married May 3rd, 1907 to Rosa Davidson of New York City. They

Carnegie public library of Madison from the founding of the same. Mr. Sorknes is a member of the United Lutheran church and was married February 27th, 1902 to Carine J. Jerde. They have four children, Herbert, Marie, Louise and Helen.

SORKNESS, Paul, is the son of E. Sorkness, a farmer; his early life was spent on a farm attending the common schools. He graduated from the academic department of the Galesville university in 1887 and from the medical department of the University in 1895 and



Charles L. Sommers, '90



Halvor L. Sorknes, Law '98

have three children, Davidson, Mary Louise and Charles Frederick.

SORKNES, Halvor L., the son of Lars H. Sorknes, was born February 7th, 1870, at Solor, Norway. Until 1888 he lived in Norway when he removed to America. His college education was received in Norway. After coming to this country Mr. Sorknes taught for four years and then entered the law department of the University in 1895, graduating in 1898 with the degree of bachelor of laws and in 1899 with the degree of master of laws; has been actively engaged in the practice of law since 1898. Mr. Sorknes is a Republican and was elected county attorney of Lac qui Parle county in 1900 holding that office for six years; he is at present judge of the municipal court, Madison, Minn. For four years he was secretary of the

was interne of St. Barnabas hospital in 1896. Dr. Sorknes is local surgeon of the Northern Pacific Ry. and the C. M. & St. P. Railroad and was president of the North Dakota Medical association in 1905. He is a Republican and county physician of Cass county for four years, and city health officer of Fargo for two years. Is president of the Lutheran Hospital association, and is a member of the County, State and National Medical societies. He was married in 1897 to Josephine Berg. They have four children.

SPICER, Russell Paul,—B. S. 1897—born in Willmar, Minn., February 26th, 1876, the second son of John M. and Eliza Frances (Deming) Spicer. Mr. Spicer's early education was in the public schools of Willmar and at Shattuck school where he graduated in 1893. En-

tering the University that fall he received his degree of bachelor of science in 1897. After his graduation he first engaged in the farm implement business in Willmar retiring from that in 1900 to enter the real estate business as secretary of the Spicer Land company, in which business he is still engaged. In 1902 with his associates he organized The First National Bank of Willmar and since its organization has been its president. Mr. Spicer is a member of the University club of Minneapolis, of Alpha Delta Phi fraternity, A. F. & A.

settlers of Rhode Island, among them three governors and some dozen others of distinction in colonial times. Dr. Stewart was educated entirely in the private schools of Camden, of Johnston, New York, and of New Albany, Indiana. When the family removed to Minneapolis Dr. Stewart entered the University at the age of seventeen, and graduated—a B. S. and C. E.—at twenty-one, the youngest graduate of the University at that time. After trying a business life in the wholesale field for several years, Dr. Stewart took up medicine and en-



Paul Sorkness, Med. '95

M. and affiliated with the Episcopal church. In politics he is a Democrat. In January, 1903 he was married to Margaret Moore (1901). They have two daughters.

STEWART, J. Clark, physician and surgeon, and professor of principles of surgery in the University of Minnesota, was the first person to enter the freshman class of Minnesota, 1871, and also left his class at graduation, 1875, as first in standing. Minnesota, however, does not claim Dr. Stewart's birthplace. He is a New Jersey man, born at Camden, October 21st, 1854, the son of the Reverend Daniel Stewart and of Eliza M., his wife. The ancestry is Scotch on the father's side. On the mother's there is a long list of the original



J. Clark Stewart, '75

tered the college of physicians and surgeons in 1881, coming out in 1884, again with honors. After two years in Mt. Sinai hospital and New York City dispensaries, he returned to join the staff of the old Minnesota Hospital college; later merged in the Medical department of the University of Minnesota. He has held various positions in the University before taking the chair he now holds, and is also on the consulting staff of Asbury and Northwestern hospitals and surgeon at the City hospital. He is a Republican who looks for the right man in the right place rather than for party gains. Dr. Stewart holds membership in several important medical and social clubs, as well as in the Society of the Colonial Wars, which last is an inherited honor. He is a Presbyterian. He has never married.

STEWART, McCants, was born July 11th, 1877, at Brooklyn, N. Y. Mr. Stewart is a son of Thomas McCants and Lottie Pearl Harris Stewart; his father is a graduate of South Carolina University, both as a bachelor of arts and as a bachelor of laws; was admitted to the bar and practiced in South Carolina from 1875 to 1877 and served as professor of mathematics in the State Agricultural College of South Carolina during 1877-8. After pursuing graduate work in philosophy at Princeton he traveled for a year in Europe; was professor belles lettres and



McCants Stewart, '99

law in the College of Liberia, Africa, from 1882 to 1884 and later general agent for industrial education in Liberia, lecturing in the New England states; practiced in New York from 1886 to 1898. Since then at Honolulu as counsel for Palolo Land and Improvement company which owns the largest tract of land of any real estate company in Hawaii. His mother, Lottie Pearl Harris is a graduate of Wilberforce University. Her father, Rev. W. D. Harris, as a preacher, went South before the war and after the war taught under the American Missionary Society and was one of those most prominent in founding the A. M. E. Z. church. His brother, Bishop C. R. Harris, is one of the Bishops of that church today with headquarters at Salisbury, N. D. Mr. Stewart attended the Brooklyn schools; was a student at Claffin university, Orangeburg, S. C. and a graduate of

Tuskegee Normal and industrial institute with the class of 1895, having learned the printer's trade. He was a student of the University of New York in 1896 and then entered the University law school from which he received his bachelor's degree in 1899, doing graduate work during 1900-01 received his master's degree; was Kent orator in the semi-final inter-society contest in 1899, secretary of the day law class of 1899 and was the first colored person to finish any post graduate course in the history of the University of Minnesota. After graduation Mr. Stewart was business manager of the Twin City American, a weekly paper in Minneapolis, '98, and one of the founders of the Advocate, Portland, Ore., '03. For one year he practiced law in Minneapolis and since 1902 has been engaged in the practice of law at Portland, Ore., with offices in the Abington Bldg. In 1909 Mr. Stewart was in a serious street car accident which cost him his left leg. Mr. Stewart was president of the Multnomah county colored Republican club, 1904, at present is an insurgent and takes an active part in all public affairs. He was the first man of African descent to ever appear before the Supreme Court of the territory or state of Oregon as a regular licensed practitioner in the argument of a case on appeal. In 1908 he was appointed by Governor Chamberlain as a delegate from the state of Oregon to the meeting of Commissioners National Negro Fair Association, Mobile, Ala.; is affiliated with the Roman Catholic church and was married in 1905 to Mary D. Weir. They have one child, Mary Katherine, aged four years.

STRANG, David Monticue, was born December 10th, 1874 at Alexandria, Minn.; he is the son of George J. and Sarah J. Strang. His father travels for Atwood Bros. and Larson grain commission house. Dr. Strang's early life was spent on a farm near Alexandria until sixteen years of age when he went to the Alexandria high school from which he graduated in 1895. He taught country school for two years before entering Carleton College; later graduated from Carleton College in 1901 and then taught in the high school of Austin, Minn. for two years when he entered the medical department of the University from which he graduated in 1907. He is a Republican in politics; and is a member of the Sigma Alpha Epsilon and Nu Sigma Nu fraternities, Rice county medical, Minnesota State medical and American medical societies and is a Mason; is affiliated with the Methodist church and was married December 31st, 1907 to Marian L. Gleason of Owatonna, Minn. They have one child, Pauline Bonita Strang.



STRICKLER, O. C., was born January 7th, 1863 at Markham, Ontario; he is the son of Daniel and Elizabeth Henderson Strickler; his father was a manufacturer and his early life was spent at Markham, Ontario and Ann Arbor, Michigan. He attended the Markham high school and the British American college of Toronto and graduated from the University of Michigan in 1885 with the degree of doctor of medicine and later spent one year at the Universities of Berlin and Vienna. He is a Republican and was regent of the University of

was engaged as publisher and editor of a literary journal for some years and was admitted to practice in state and U. S. courts being associated with Francis H. Clarke, now of Oregon, in the practice of law for a time. He is a Democrat in politics and was secretary of famine committee which raised \$2,500 in Hennepin county for the relief of Finns and Scandinavians in 1904. Mr. Swensen is a member of the University club, Odin club, the Masonic order, the Theta Delta Chi fraternity and St. John's English Lutheran church. He was mar-



O. C. Strickler, M. D., Regent of the University, 1901-07



Harry S. Swensen, Law '99

Minnesota, 1900 to 1906. He was married December 5th, 1887 to Emilie Doehne. They have two daughters, Vera and Leola.

SWENSEN, Harry Sylvester, was born in 1875 at Minneapolis, Minn.; he is the son of Anna J. and Peter P. Swensen; his father, now retired, was a real estate dealer and was in the Civil War under Thomas and was sheriff of Hennepin county for two terms. Mr. Swensen's early life was spent in Minneapolis where he attended the common schools and was graduated from the Minneapolis Academy in 1894. He entered the academic department of the University in 1894 and afterwards the law department from which he received the degree of bachelor of laws in 1899 and master of laws in 1900. During his college course he was an editor on the Gopher board. After graduation he

was married in 1902 to Ariel B. Small. They have two children, Harry S., Jr., and Charles Philmore.

TAYLOR, Benjamin, the son of Benjamin and Hannah J. Monaghan Taylor, was born December 14th, 1871 in Minneapolis. Mr. Taylor's father was one of the pioneer millers at Minneapolis and at one time was in partnership with C. A. Pillsbury. The family lived at Red Wing from 1874 to 1881 and from 1881 to 1895 at Minneapolis. Mr. Taylor received his early education in the grammar schools of Red Wing and Minneapolis and had one year in the Minneapolis high school, after which he entered the sub-freshman class at the University receiving the degree of bachelor of science in 1893 and bachelor of laws in 1895. During his college course he was elected to Pi Beta Nu before Phi Beta Kappa was organized at Min-

nesota and afterwards elected to Phi Beta Kappa; won the Pillsbury prize in oratory and gave an oration at commencement time. Mr. Taylor was captain of a military company; held the Glenn medal in military drill one year; was business manager of the Gopher and general chairman of class day program. Just prior to his college course he had two years' business experience in the office of Bell and Nettleton. The fall after graduation Mr. Taylor went to Mankato and has been engaged in the active practice of law at Mankato since that date. Mr.

lor. His father is a farmer and land surveyor. The father came to Minnesota in 1857 and the family in September 1858 and Mr. Taylor has lived here ever since. He graduated from the University of Minnesota in 1878 and for the following two years was principal of schools at Henderson, Minn. In March 1881 he located at St. Cloud, Minn. where he has ever since engaged in the practice of law. He was city attorney of St. Cloud 1886 to 1898, registrar of the United States Land office 1898 to 1906 and judge of the district court since December



Benjamin Taylor, '93, Law '95

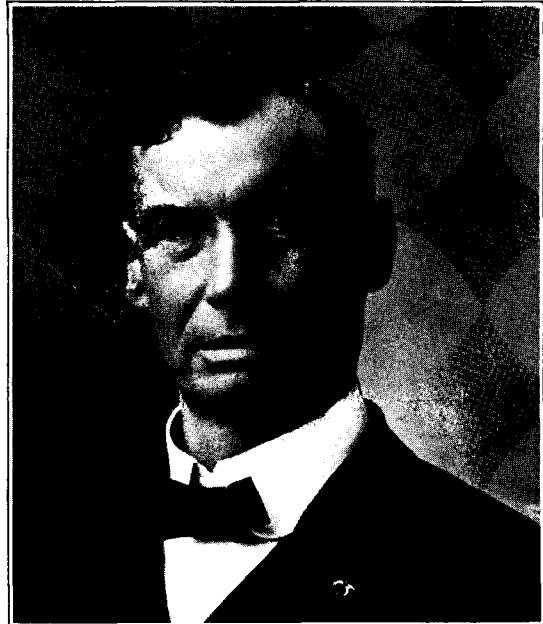

Myron D. Taylor, '78

Taylor has never been a candidate for any office but has always taken an active part in political campaigns, frequently speaking upon the issues of the campaign and in behalf of various candidates; is a member of the Psi Upsilon and Phi Delta Phi fraternities, Royal Arcanum, member and former president of social science club, Exalted Ruler of Mankato Lodge of Elks and is affiliated with the Universalist church. He was married to Lucy Pope, daughter of General E. M. Pope, former state public examiner, in 1901. They have two children, Virginia Pope, aged three, and Harlan Pope, aged two.

TAYLOR, Myron DeVere, was born December 30th, 1855, at Byron, Maine. He is the son of Morvalden A. and Sarah J. Barnard Tay-

lor. He was married February 13th, 1883 to Anna Frank of Henderson, Minn. They have two children living, Zama M. and Louise F.

TENNESON, Bernt G., was born February 15th, 1865 at Blair, Wis.; he is the son of Peder and Gunild D. Tenneson; his father was a farmer. Mr. Tenneson received his business training at Curtiss business college and afterwards at the Minneapolis academy. He graduated from the law department of the University of Minnesota in 1895. Since graduation he has been engaged in the practice of law and is vice president of the Northern Trust company. He is a Mason and K. P. and is affiliated with the Lutheran church. He was married August 1st, 1893 to Hilda Keeland. They have three children.



THAYER, Chas. Edward, graduated from the University of Minnesota in 1876 and has since been engaged in the banking and grain business. He is now treasurer and manager of the Electric Steel Elevator company with offices at 75 Chamber of Commerce building. He married Clara E. Stinson and they have two daughters.

THOMPSON, Anton, was born February 8th, 1870 in Ottertail county, Minn.; he is the son of Bernt and Ingri Thompson; his father was a farmer. His parents were of Norwegian

July 10th, 1871 at Derby Line, Vt.; he is the son of Perley Mason and Elizabeth Jane Taylor Thompson; his father came from an old New England family and his mother was a Canadian of Scotch Irish descent. Mr. Thompson came to Minneapolis at the age of six and for more than thirty years lived in Southeast Minneapolis near the University. He received his educational training in the public schools and graduated from the Minneapolis Central high school in 1891; then entered the University in the fall of 1891 in the literary



Bernt G. Tenneson, Law '95



Anton Thompson, '99

descent and settled in Ottertail county in 1869. His early life was spent on a farm and attending the country schools; he attended the Willmar seminary when sixteen years old and from the age of nineteen to twenty-three he taught school. He graduated from the University college of law in 1899 and has been engaged in the practice of his profession at Henning since graduation. Mr. Thompson was elected county attorney in 1909 and was village attorney of Henning for five years; is a Republican and a member of the Chippewa club, Woodmen Lodge, Fergus Falls Sons of Norway lodge, Vinnig, and is a Lutheran. He was married August 7th, 1907 to Ragnhild Vinje. They have six children, three girls and three boys.

THOMPSON, Robert Mitchell, was born

course with the class of 1895. He was president of his class in the Junior year; secretary of the Athletic association, the organization in charge of field and track athletics, for the year 1893, and upon the consolidation of the various athletic organizations in 1894 was elected manager of field and track athletics and as such served as a member of the Athletic Board of Control. He received the degree of bachelor of literature in 1895 and for several years has been president of the 1895 alumni; he entered the college of law of the University in the fall of 1895 and received the degree of bachelor of laws in 1898 and master of laws in 1899. He was in the business office of the Minneapolis Journal for three years, and then for a number of years was in the right of way department

of the C. St. P. M. & O. railway. For several years he has represented insurance companies in the investigation and adjustment of liability insurance and has made a study of land conditions in Minnesota and North Dakota through the placing of farm mortgages and at present is engaged in the general insurance and investment business and in the practice of law arising from matters in connection therewith. He is a Republican and is interested in politics through a desire to further good government. Mr. Thompson is deeply interested

Ill., to Nellie Adelaide Williams, formerly a member of the class of 1899 of the University of Minnesota, and a member of the Kappa Alpha Theta sorority.

TRABERT, Charles Luther, secretary of the C. A. Smith Timber company, was born on April 30, 1871 at Ephrata, Lancaster county, Pennsylvania. He is the son of Rev. George H. Trabert and Elizabeth M. (Minnigh) Trabert, both of old Colonial families that were active in the affairs of the Colonies and the Revolution. The family is of German and Eng-



Robert M. Thompson, '95, Law '98

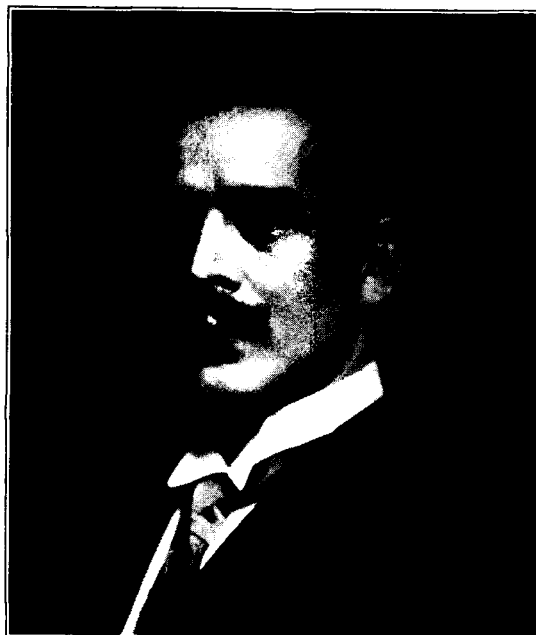

Charles L. Trabert, Law '99

in the college fraternity system; is a member of the Beta Theta Pi Greek letter fraternity, secretary and trustee of the Beta Theta Pi Society of Minnesota, the organization in control of the chapter house of the fraternity at Minnesota and a member of the Board of Trustees of the general fraternity; and is a member of the following Masonic bodies, Cataract lodge, A. F. & A. M., St. Anthony Falls Chapter, R. A. M., Adoniram Council, R. & S. M., which he has served as Thrice Illustrious Master, Darius Commandery, Knights Templar, and has received the 32nd degree of the Ancient and Accepted Scottish Rite. He is also a member of Zuhrah Temple of the Nobles of the Mystic shrine. Is a member of the University club and is affiliated with the Universalist church. He was married October 7th, 1909, at Harvard,

lish extraction. The earliest historical ancestor of the family fought under Gustavus Adolphus in the Thirty Years War. The earliest member of the lineage to settle in this country was killed by the Indians in 1650 and during the Revolutionary War the family was represented in the army both with the Colonial troops and under the banner of the king. The father of C. L. Trabert is an English Lutheran minister, who was the first missionary of that denomination to come to the Northwest and at the present time pastor of the Salem English Evangelical Lutheran church of this city. Mr. Trabert spent his boyhood in Lebanon, Pennsylvania, and there began his education in the public schools. In 1883 the family moved to Minneapolis and he then attended the Madison and old Washington schools. He completed the

grammar school when fifteen years old and entered the high school, being a member of the first manual training class to be instituted in the local schools. He entered Gustavus Adolphus college, at St. Peter, and studied for three years in that institution, then went to Newberry, South Carolina where he took a year's work and graduated from Newberry college, receiving his A. B. degree. For three years he studied law at the University of Minnesota and graduated from the law department in 1899 with a LL. B. degree and in June of the

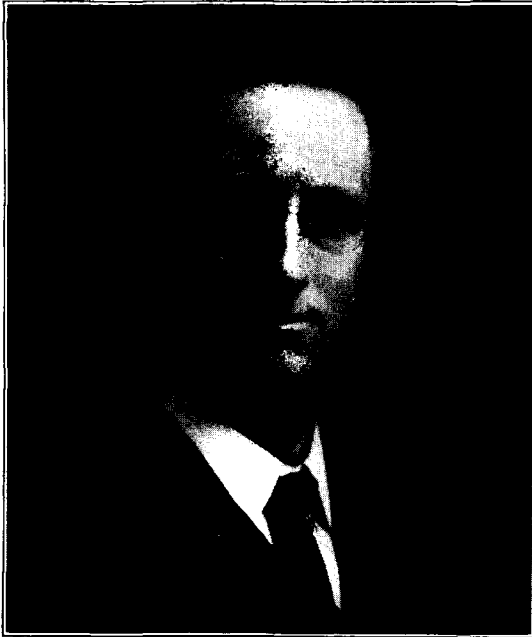

Clinton C. Tyrrell, Med. '06

same year was admitted to the bar. One year later he entered the office of the C. A. Smith Timber company and since that time has been continuously in the employ of that firm. From this start he has advanced himself until at the present time he holds the office of secretary of the C. A. Smith Timber company. Mr. Trabert has never been actively interested in politics and has not sought to hold public office. He is a Republican in his general belief but on some questions, such as the negro problem, he holds strong Southern Democratic views. The work of the American Forestry association and National Geographic society has always been of great interest to Mr. Trabert and he is a member of both organizations. He also holds a membership in the University club, the

Odin club, and North Side Commercial club of this city. He was married on June 25, 1894, to Miss Harriett Abney Wells of Newberry, South Carolina and they have one daughter, Dorothy. Mrs. Trabert comes of an old Southern family, her father being a planter and slave owner in the ante-bellum days, and during the Civil War an officer in the Confederate Army. Mr. Trabert's family attend the Salem English Evangelical Lutheran church.

TYRRELL, Clinton Cassim, is the son of Horace B. and Fanny Jane Hawes Tyrrell. His father was a contractor and builder and he was born in Nebraska and spent most of his early life there and in Wisconsin attending the various grade schools. Dr. Tyrrell graduated from Hamline in 1902 with the degree of bachelor of philosophy and was class historian and assistant in zoology and biology from 1898 to 1902. He graduated from the medical department of the University in 1906 and was assistant in histology, 1902-03 and in anatomy, 1903-06, and prosector in anatomy 1906 to 1909. He was treasurer of his class, University of Minnesota Medical club and Minnesota graduate club two years each. He was interne of St. Mary's hospital of this city after graduation. Is an Independent in politics but inclines rather toward the Republican party. He is secretary of the New Boston Commercial club, chairman public affairs committee and committee on hygiene of the same and is a member of the American Medical, State Medical and Hennepin County medical societies; the Amphictyon Literary society of Hamline, the Royal Arcanum, Minnesota Alumni association, the Hamline Alumni association and the Phi Beta Pi fraternity.

UPHAM, Warren, was born March 8th, 1850, at Amherst, N. H.; he is the son of Jacob and Sarah Hayward Upham and is a descendant from John Upham and Elizabeth Slade Upham who came from Devonshire, England, in 1635, settling in Weymouth, Mass., and later in Malden, Mass. His early life was spent on the family farm where he attended the district schools; he graduated from Dartmouth college as bachelor of arts in 1871 and as master of arts, 1894, and the degree of doctor of science was conferred upon him in 1906 in recognition of work in geology. He had experience as a civil engineer in New Hampshire and Massachusetts, 1872-75; was assistant on the New Hampshire geological survey, 1875-78; assistant on the Minnesota geological and natural history survey, 1879-85 and 1893-94; assistant on the United States geological

survey, 1885-95; secretary and librarian of the Minnesota historical society since November, 1895. Author, for these state and United States geological surveys, of many reports, for New Hampshire, Minnesota, and the United States, the most important being Monograph XXV, United States geological survey, "The Glacial Lake Agassiz," published in 1895, 658 pages with 38 plates (maps, views and sections). Author, in the final reports of the geological and natural history survey of Minnesota, of the chapters and maps of 55 of our total 85 counties, these chapters being in volumes I (1884), II (1888), and IV (1899). Also author of more than two hundred geological papers in Proc. A. A. A. S., G. S. A., Victoria Institute, London, etc, and in the American Geologist, published in Minneapolis, 1888-1905, the American Naturalist, Journal of Geology, and the American Journal of Science. For the American Geologist he was fifteen years an associate editor, 1891-1905, with Professor N. H. Winchell as chief editor the same relationship as in the Minnesota geological and natural history survey, of which Professor Winchell was geologist in charge. Author, in history, of Groseilliers and Radisson, the First White Men in Minnesota; published in Minnesota Historical Society Collections, vol. X. Part II, pp. 449-594, with map, published February, 1905; and of vol. I, 390 pages, 1908, of Minnesota in Three Centuries, 1655-1908, a work of four volumes. Editor for the Minnesota Historical Society of its volumes of Historical Collections, VIII to XIII, 1895-1908, and of vols. XIV, XV, etc., being prepared for publication. He has been a member of the American association for the Advancement of Science since 1876; Minnesota Academy of Sciences since 1879; Geological Society of America since its organization, 1889. He is a member of the Plymouth Congregational church, St. Paul, and was married October 22nd, 1885, to Addie M. Bixby of Aurora, Minn. They had one child, a daughter, Pearl, who was born and died at Aurora, Minn., September 26th, 1887.

VAN DUSEN, George Cross, was born March 5th, 1886, at Rochester, Minn.; he is the son of Fred C. Van Dusen and Myra C. Van Dusen. His father is engaged in the grain business and his early life was spent in Minneapolis attending private schools until he entered the Central high school of this city; Mr. Van Dusen graduated from the University in 1906; was a member of the Beta Theta Pi and the Phi Delta Phi fraternities and the Dramatic and Mandolin clubs. His business training was

received under his father in the grain business. He is now with the Van Dusen-Harrington company as assistant to Mr. Fred C. Van Dusen. Is a member of the Minneapolis, Minikahda and Lafayette clubs. He was married to Blanche S. Brune of Baltimore, Md. They have one child, George C. Van Dusen, Jr.

VAN VALKENBURG, Jesse, was born December 31st, 1868, at Sharon, N. Y.; he is the son of Joseph and Hattie Van Valkenburg. His father is now a retired farmer. The farm on which Mr. Van Valkenberg was born is lo-

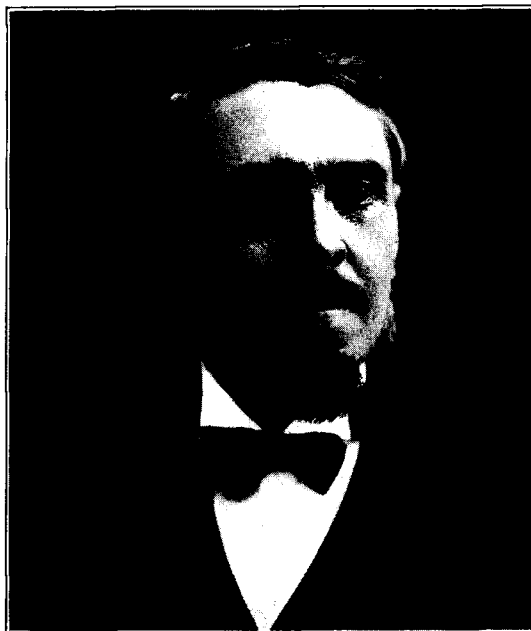

Warren Upham, assistant on State Geological Survey

cated in the Mohawk valley near Albany, N. Y., and for six generations this has been the home of the Van Valkenburg family. It is now occupied by an uncle. His early life was spent at Canby, Minn., where he received his elementary school training and he thereafter graduated from the Mankato Normal school; later completed the academic course at the University in 1894 and the law course in 1895. Before attending the University he taught school for four years as principal of the Granite Falls, Minn. schools. He has practiced law in Minneapolis for the past fourteen years, prior to which he was a city newspaper reporter. In politics he is a Republican; is a member of the Sigma Chi fraternity, a Shriner and a member of the Sons of the American Revolution.

He is a member of Lowry Hill Congregational church and was married to Luella Grace Jerrems, in January, 1903; they have three children.

VANDER HORCK, Max Posa, a prominent specialist in skin diseases at Minneapolis, Minn., is of German-Dutch descent. His father, Captain John Vander Horck, was a pioneer in the North Star state. He was a native of the city of Eitorf, near Cologne, in Rhenish Prussia, and the son of an officer in the revenue service of that government. Political troubles and the de-



Max P. Vander Horck, Professor of Diseases of Skin and Genito Urinary Organs

sire to escape compulsory service in the army were the reasons which induced John Vander Horck to emigrate to America in 1852, when twenty-two years of age. He remained a year and one-half in Chicago, then engaged in the hardware business at Galena, Ill. In 1855 he removed to St. Paul, Minn., and shortly after opened a grocery store in West St. Paul. He served as treasurer of the city of West St. Paul in the years 1858-9. In 1862 he was commissioned first lieutenant of Company D, Fifth Minnesota Regiment, which he had raised, and in the following March was promoted to the captaincy. His company garrisoned Fort Abercrombie, on the Red river, and successfully repulsed the attacks of the Indians. In April, 1863, he resigned because of disability, his arm having

been shattered by a shot from a sentry at the fort, who mistook him for an Indian. The following June he was appointed a captain in the United States Invalid Corps, afterwards called the Veteran Reserve Corps. He had charge of the general rendezvous at Fort Leavenworth for three years; was inspector general of the District of Kansas for one year, and commissary of the Department of Kansas for six months. Returning to Minnesota he settled in Minneapolis, and was engaged in the hardware business for nine years. During this time he served four years in the office of city comptroller, and for five years in the city council. In 1877 he was appointed post trader at Fort Sisseton, in Dakota territory, and held this position for nine years. Since that time he has resided in Minneapolis, and has been engaged in a variety of manufacturing and other investments. Among other trusts, he was for two years a director of the Flour City National bank. He was also instrumental in maintaining the Minnesota Hospital college, and on its reorganization was appointed its president and served until this college was absorbed by the medical department of the State University. Captain Vander Horck was married on May 6, 1853, to Miss Eliza Zenzius, daughter of Peter Zenzius, a noted teacher. Mrs. Vander Horck died April 8, 1885. To them were born nine children, five of whom died in infancy, and one, a son in his twenty-eighth year. Three sons are now living. Max Posa was the sixth child, and was born in St. Paul August 5th, 1862. He attended the public schools of Minneapolis, and the University through the junior year. Instead of entering the senior class he went east, in the fall of 1882, and began the study of medicine at the College of Physicians and Surgeons in New York City. A year later he went to Philadelphia, where he entered the Jefferson Medical college and completed his course, graduating with honors in March, 1885. He then served as interne in the Blockley hospital, and later in the Jefferson Medical College hospital. Having chosen dermatology as his specialty this training proved of especial value, but in order to more thoroughly equip himself he went to Europe in January, 1886, and spent nearly three years in special study of skin diseases. He matriculated for one year at the University of Berlin, was afterwards for fifteen months at Vienna, and four months at Prague, Bohemia. He also spent some time in traveling through Germany, France, Switzerland and Italy, returning in the fall of 1888 to accept the appointment of professor of dermatology

in the medical department of the University. For the first year after his return Dr. Vander Horck was associated with Dr. F. A. Dunsmoor, but since September, 1889, he has practiced alone, confining himself to the practice of diseases of the skin and urinary diseases, in which he has been eminently successful. He has also retained up to this time the professorship already noted, and in addition that of genito-urinary diseases was added to his duties in 1899. He is also consulting dermatologist at Asbury Methodist hospital, St. Barnabas hospital, St.

apolis schools and from the medical college of the University of Minnesota in 1906. He is a Republican and a member of the Moorhead Commercial club, The Clay Becker Medical society and the Nu Sigma Nu Medical fraternity. He was married December 31st, 1908 to Charlotte Granell.

VON KUSTER, Paul Edward, was born December 7th, 1877 in Minneapolis, Minn.; he is the son of Emanuel and Julia Von Kuster. His father was a carpenter and his early life was spent in Minneapolis attending the public



Victor E. Verne, Med. '06

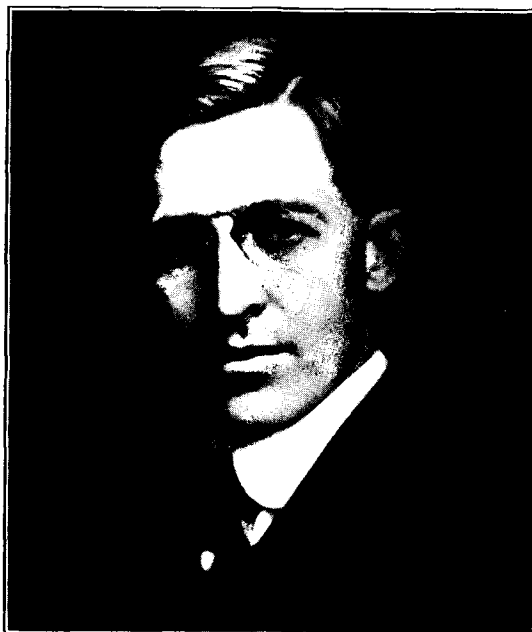

Paul E. Von Kuster, Law '02

Mary's hospital, Northwestern hospital, and City hospital. He is a member of the American Medical association, the State Medical society, the Minnesota Academy of Medicine and the Hennepin County Medical society. In addition he is a member of the D. K. E. college fraternity, the N. S. N. medical fraternity, and the Minneapolis club. He is also a Mason and an Elk. January 1, 1891, he was married to Emma Curtiss Robb, daughter of Mr. and Mrs. John G. Robb, of Minneapolis. Three children have been born to them; Viola, aged 18; Karl, aged 16 and Max, aged 14.

VERNE, Victor E., was born March 2nd, 1883 in Minneapolis, Minn.; he is the son of Olof and Emma Bloom Verne. His father is a tailor. Dr. Verne graduated from the Minne-

schools; he graduated from the law department of the University with the class of 1902 and the following year received the degree of master of laws. Entering the employ of David C. Bell Investment company as office boy at the age of sixteen he is now chief clerk and office manager in said office. Is a Republican in politics, a member of the Commercial, University and Publicity clubs of Minneapolis and is affiliated with the Westminster Presbyterian church. He was married June 21, 1906 to Lora Lee Wilson of Hannibal, Mo., a former student at the University of Minnesota. They have one child, Tom W. Von Kuster.

WARD, DeForrest, the son of Albert Luke and Charlotte Ward, was born at Fairmont, Minn., January 23rd, 1873, where his father

is still engaged in the banking and real estate business. Mr. Ward graduated from the Fairmont high school in 1891; attended the academic department of the University for one year and then transferred to the law department graduating with the degree of bachelor of laws in 1894; and has been engaged in the practice of law at Fairmont since graduation. Mr. Ward has been affiliated with the Republican party since 1896, before that time he was a Democrat; was city attorney of Fairmont from 1898 to 1902. Is a member of Knights of Pythias,

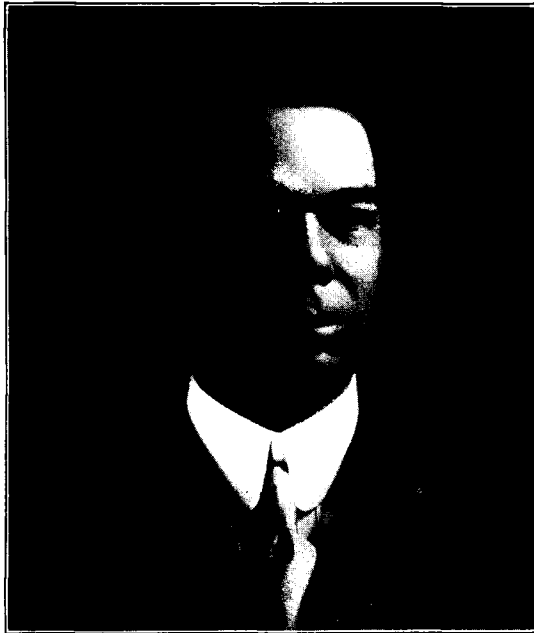

DeForrest Ward, Law '94

Masonic order and the Elks; and was Grand Chancellor of the Order of Knights of Pythias for Minnesota, 1908 and 1909. Is a communicant of St. Mark's Episcopal church of Fairmont. Mr. Ward was married June 9th, 1897 to Mary Elizabeth Crowther. They have two children, Charlotte Emily and Albert Luke, Jr.

WASHBURN, Delos Cuyler, the son of Edson D. and Amelia Wells Washburn, was born at Otsego, Wright county, Minn., October 11th, 1868. Both parents came from New York state to Minnesota in 1856 and settled near Monticello, Minn., part of Edson Washburn's place being the original homestead. This branch of the Washburn family descended from one William Washburn who came from Evesham, Eng., to America about 1640 and settled

at Hempstead, Long Island. The family has furnished soldiers in the Revolution, War of 1812 and Edson D. was three years in Company E. of the 8th Minnesota, in the Civil War. Amelia Wells Washburn is a descendant of Governor Thomas Welles who came from England to Connecticut in 1635. At the present time both of his parents are living on the homestead near Monticello, Minn. The early life of Mr. Washburn was spent on a farm in Wright county where he attended the country schools and the Monticello high school where he graduated in 1888 at the head of his class. Following this he taught school for one year and by diligent study gained one, that which was then the sub-freshman, entering the University in 1899 and graduating with the degree of bachelor of architecture in 1893. Being obliged to earn his own way through the full course it was necessary to do a large amount of outside work and so his college work was just average in quality, his only notable achievement was the winning of the first prize of \$50 and gold medal offered by the Gillette-Herzog Manufacturing company for original design of steel construction. Two years later he entered for a C. E. degree and carried the work to the middle of the spring term when owing to illness he was obliged to drop the work. He was employed in the office of J. T. Fanning during the spare time of his junior and senior years and for six years after graduating. In April 1899 he left Mr. Fanning's employ to take up structural detailing with the St. Paul Foundry company and later with the American Bridge company till August 1900 when he accepted a position on the Lake Superior Power company works at Sault Ste. Marie and was there till the following winter. During the next two years he was assistant engineer in the street department of the Minneapolis City Engineers office, and left this place to accept the position of city engineer of Aberdeen, S. D., where he was from February 1903 to May 1910 when he resigned to take up the consulting practice in municipal engineering, and at the present time is doing a good business in private practice. Mr. Washburn was three years in the Minnesota National Guard in Minneapolis, attaining the rank of lieutenant, and later elected captain of a newly organized company of S. D. national guard at Aberdeen; is a Republican, but one of the free lances, and not bowing to party bosses hence not conspicuous in any office. He was elected county surveyor for several times which position he now holds; is a member of the

Masonic lodge; a member of the American Society of Civil Engineers; organizer and secretary of the South Dakota Society of Engineers, member of the American society for municipal improvements and has been a member of the Methodist church since he was fourteen years old, holding official positions in the church for fifteen years or more. Mr. Washburn was married December 25th, 1893 to Gertrude N. Wood of Barton, Vt. They have had four children, two of whom are living, Alice Muriel born January 3rd, 1895, and Harold. D. Cuyler Washburn was the first of his direct branch of the Washburn family to obtain a collegiate degree, his brothers Orson M., and Robert M., and R. J., graduating some years later. Some of the several sons and daughters of Edson D. Washburn were at the University continuously for eighteen years.

WASHBURN, Frederick Leonard, the son of Martha and Nehemiah Washburn, was born April 12th, 1860, at Brookline, Massachusetts. His father was a business man. Mr. Washburn prepared for Harvard at Roxbury Latin School, entering the University in 1878. He received the degree of bachelor of arts from Harvard in 1882, and his master's degree in the same institution in 1895. After obtaining his A. B. Mr. Washburn spent some time abroad, and a year of study at Johns Hopkins University. He left Johns Hopkins to accept a position as instructor of zoology in the University of Michigan, and later was made professor of zoology in the Agricultural college of Oregon, and entomologist of the Experiment Station in the same state. After seven years of service as entomologist he was elected to the chair of biology in the State University of Oregon, and made, by law, state biologist. Since 1903 Prof. Washburn has been professor of entomology in the University of Minnesota, and entomologist to the Minnesota Experiment Station, and, by law of the state this position makes him also state entomologist. He is a Fellow of the American Association for the Advancement of Science, member of the American Society of Naturalists, of the Entomological Society of America, and various other scientific bodies. For two years he has been president of the American Association of Horticultural Inspectors. In 1887 he was married to Frances Wilcox of Minneapolis; they have two children, Martha and Alice. In the early 90's he was engaged in the Ornithological Survey of the state, under Dr. Hatch, who was at that time Ornithologist.

WAY, Charles M., the son of Marshall and Georgiana M. Way, was born at Blue Earth City, Minnesota, March 9th, 1860. His early life was spent on his father's farm in southern Minnesota, and, after attending the state University for three years and a half, he turned his attention to business and soon devoted his energies to the upbuilding of a plant for the manufacture of furniture and bedding and the fruit of his intelligent activities is seen in the extensive establishment of the Minneapolis Bedding Company. Mr. Way has been successful in



Frederick L. Washburn, Professor of Entomology

solving the problem of the proper relations of employer and employed, by promoting confidence between them. He promotes stability of relations by making an annual gift of \$1,000, as a nucleus for the purchase of a home, to the oldest employe of the company and many of the men are now enjoying the fruits of this liberality. Advantages are given them in the way of free lectures and in various other ways, and Mr. Way sets a most excellent example of personal interest in the welfare of the employes. He is a Congregationalist in church relations and is a member of the Como Avenue church, of whose Sunday School he has been superintendent for twenty years. Mr. Way has been honored by his denomination by being elected as a corporate member of the American Board of Commissioners for foreign missions



and actively identified with the great Layman Missionary Movement. In politics, he is a Prohibitionist and is an active member of that party, and has been nominated many times for different offices in the city and state. He is also one of the advisory committee of the State Anti-Saloon League.

He is a member of the executive committee of the St. Anthony Commercial Club. As president of the Minnesota Furniture Manufacturing Association. Mr. Way has shown himself a strong factor in the making of the progress of

the University in 1882, graduating as valedictorian of his class with the degree of bachelor of arts in 1886; and is a member of Phi Beta Kappa. Since graduating Mr. Webster has been engaged almost continuously in school work beginning in the fall of 1886 at Buffalo, Minn. After teaching a year he gave up that work and entered the medical school. In the spring of the following year he received an appointment to fill out the year in the Rushford schools. Remaining there two years longer, he was called to take charge of the schools of Moorhead,



Charles M. Way, Ex-'85



William Franklin Webster, '86

Minneapolis, and to stand among those "makers" is recognized as a most honorable distinction. Mr. Way was married in 1885 to Fannie Kamarar of Blue Earth, Minnesota, and to them have been born three sons, Henry H., Kenneth C., and Milden.

WEBSTER, William Franklin, is the son of William Wallace and Malvina Webster, and was born May 23rd, 1862 at Clearwater, Minn.; his father was a merchant. The family trace their ancestry to John Webster, seventh governor of Connecticut; a direct ancestor fought in the battle of Bunker Hill and his father was a major of the Third Minnesota Volunteers. Mr. Webster's early life was spent in Clearwater working in the store and attending school. At the age of eighteen he came to Minneapolis and entered Minneapolis Academy in 1881 and

Minn.; and at the end of three years in Moorhead, he was appointed principal of the East Minneapolis high school and has been in charge of that school since that time. During the years he has been in charge, this school has become one of the most influential in the Northwest. Mr. Webster has written many articles for magazines and has become known as an unusually effective speaker on educational topics. He is the author of several books on English and in conjunction with Mrs. Alice W. Cooley has written a series of language books for the schools. While Mr. Webster is a Republican by inheritance, he is independent in his voting. He is a member of the Six O'Clock club and has served as its president, also a member of the Saturday Lunch club, both of these organizations having for their object the promotion of

a higher citizenship; and is affiliated with the Congregational church. He was married August 3rd, 1890 to Mary Alden Powell, U. of M., '86. They have three children,—Ruth, aged eighteen; Juliet, aged seventeen; and Marian, aged fifteen.

WHITE, Solon Marx, was born at Hokah, Minn., July 16th, 1873; he is the son of Solon C. and Anna C. Armstrong White; his father was a physician. His mother's father was Dr. Thomas Armstrong, a pioneer physician of Wisconsin. Until 1883 the family lived in Hokah,

years when he was made assistant and later associate professor in the same department. In 1909 he was made associate professor of medicine and assistant chief of clinic in medicine in the University hospital; he was for nearly ten years pathologist to St. Barnabas and City Hospitals and is a member of the medical staff of the Northwestern Hospital, making a specialty of internal medicine. Dr. White is a member of the American medical association, National Association for Study and Prevention of Tuberculosis, American Academy of



S. Marx White, M. D., Associate Professor of Medicine and Ass't Chief of Medical Clinic



Wm. D. Willard, '88

Minn., and the three following years at Waterman, Ill., then at Sandwich, Ill. until 1891 at which time Mr. White completed his high school course. Entering the University of Illinois he completed the work required for his B. S. degree in 1894 though his degree was not granted until 1896, delay being due to extended work on thesis which was being carried on while beginning medical work, subject "Bacteria in surgery." Dr. White received his medical degree from Northwestern University in 1897 and served as interne in the Cook County hospital, Chicago, from June 1897 to December 1898. Later he pursued special graduate work in internal medicine and pathology at Vienna, Austria in 1904. Dr. White came to the University as demonstrator in pathology and bacteriology in 1898 holding that position for two

years when he was made assistant and later associate professor in the same department. In 1909 he was made associate professor of medicine and assistant chief of clinic in medicine in the University hospital; he was for nearly ten years pathologist to St. Barnabas and City Hospitals and is a member of the medical staff of the Northwestern Hospital, making a specialty of internal medicine. Dr. White is a member of the American medical association, National Association for Study and Prevention of Tuberculosis, American Academy of

Medicine, Minnesota Academy of Medicine, Hennepin County Medical Society, Minnesota State Medical Association and the Minneapolis Commercial club. He is affiliated with the First Baptist Church. Was married July 25th, 1900 to Sara Miner Abbott. They have three children, Asher Miner Abbott, born in 1901, Anna Elizabeth, born 1903 and Mary Grace, born 1906.

WILLARD, William D., was born December 17th, 1867 at Mankato, Minn.; he is the son of John A., who was a banker and manufacturer. His father came to Minnesota from Oneida county, N. Y. in 1856 and has been prominent in business affairs in this state from that early date. Mr. Willard graduated from the Mankato high school and entered the University in the fall of 1884, graduating from

the classical course in 1888. Since graduation he has been engaged in manufacturing and since 1901 has been cashier of the First National bank of Mankato. He is actively connected with a number of the public service and other corporations of Mankato and is a member of the Library Board and affiliated with the Presbyterian church. He was married June 24th, 1890 to Louise A. Robbins of Chester, Vt. They have four children.

WILLIAMS, Milton M., was born at Litchfield, Mich., October 1st, 1848 and is the son



John W. Willis, Ex- 78

of John N. and Susan A. (Halstead) Williams, and has been a resident of Minnesota since 1858, at which time he moved, as a boy, to Wabasha county from Dubuque, Ia. In 1871 he went to St. Paul, where he was engaged in railroad construction work. After living in St. Paul for sixteen years Mr. Williams purchased all of the stock of the Little Falls Water Power company and associated with him others, and improved the water power of that city, giving Little Falls one of the best supplies of power boasted of by any city in the state.

Mr. Williams was actively associated with the water power company until 1903, when he resigned the presidency and disposed of the controlling interests, although still retaining a seat with the board of directors.

Since giving up active interest in the water

power company Mr. Williams has been devoting himself to his farm and helping to raise the standard of dairy cattle in his vicinity and has bred many thoroughbreds that have won prizes at fairs and shows.

While Mr. Williams has never held a public office to which any pay was attached, he has been forward in every movement for the bettering of public conditions and has been particularly interested in improving agricultural conditions, in good roads and forestry and since 1903 has served as a member of the forestry board, resigning that office to accept an appointment to the board of regents to succeed S. M. Owen, deceased. Mr. Williams was on the staff of Governor Hubbard as assistant quartermaster with the rank of colonel and has been a member of the Republican state central committee. He was largely instrumental in securing and developing Pine Grove park in Little Falls which is the only city in the state boasting of a large pine tract within the city limits reserved for park purposes.

Mr. Williams is a thirty-second Scottish rite Mason and a Knight Templar, also a member of the Minnesota club since its formation. He was married in 1889 to Miss Florence E. Bennett, of Rochester, N. Y.

WILLIS, John W., is a well-known lawyer residing in the city of St. Paul, Minnesota; he was born in that city July 12, 1854; his primary and high school education were obtained in the public schools and his scholarship was such that he was graduated from the high school with a perfect mark in all subjects. Later he attended the University of Minnesota and Dartmouth College at which latter institution he was graduated in the year 1877. He has since received from Dartmouth the degree of master of arts.

In the year 1892, Mr. Willis was elected one of the Judges of the District Court for the Second Judicial District of Minnesota and served as such during a term of six years. He was not a candidate for re-election but, since the first (1) day of January, 1899, has remained in private life busily engaged in the practice of the legal profession. During his official term, Judge Willis was a candidate for Associate Justice of the Supreme Court of the state of Minnesota and received 113,000 votes but was defeated. At the close of his judicial term he was the Democratic candidate for Congress in the fourth congressional district. Prior to his elevation to the bench, Mr. Willis served for many years as a member of the State Board of Corrections and Charities. While holding

that position he gave attentive study to all the problems of philanthropy and penology and has ever since been considered an expert on subjects thereto relating. Besides his authorship of many essays and other articles appearing in various periodicals, he is the contributor to the new Catholic Encyclopedia of the articles, "Corporation," "Hennepin," "Common Law" and "Minnesota."

Judge Willis is conversant with the Latin, French, Spanish, Italian and German languages and is a constant student of the classics. By virtue of his descent from Revolutionary fighters, he is a member of the Society of the Sons of the American Revolution. He is an enthusiastic member of the Order of the Knights of Columbus and was Grand Knight of St. Paul Council, during the year 1908. Judge Willis is widely known as a public speaker and as a writer upon sociological themes.

WILSON, Halsey W., was born at Wilmington, Vt., May 12th, 1868. Until twelve years of age he lived at Greenfield, Mass. Later he attended Beloit College and still later the University for three years. Since leaving the University Mr. Wilson has been engaged in a book and publishing business and is still in that line. He is the originator of the idea of the cumulative book and magazine indexes and the book review digest. Mr. Wilson has built up a publishing business in the line of bibliographical publications that has given his house the reputation of publishing the best book and magazine indexes in the world. He has gathered about him a corps of editors for the most part University graduates who are doing a grade of work to reflect the highest credit upon the University. The leading bibliographical publications founded by Mr. Wilson are, The United States Catalog; The Cumulative Book Index; The Readers' Guide to Periodical Literature; The Book Review Digest; Library Work; Eclectic Library Catalog; Indexes to the Forum and to St. Nicholas; Children's Catalog; Standard Fiction Catalog; The Debater's Handbook Series; and a long line of college texts and handbooks. Mr. Wilson is a member of the Phi Kappa Psi fraternity and the Masonic Order. In 1895 he married Justina Leavitt.

WILSON, Dr. Louis Blanchard, was born December 22, 1866, being a son of Henry H. and Susan H. Wilson. His early life was spent in Fayette County, Pennsylvania, where he attended the public schools, graduating from the State Normal School at California, Pennsylvania in 1886. While teaching in the

biological department of the St. Paul high school in 1889, he began the study of medicine in the college of medicine and surgery of the University, graduating therefrom in 1896. On graduating in medicine he resigned his position in the St. Paul high school and entered the department of pathology and bacteriology of the University, and the state board of health laboratory, where he remained until January 1st, 1905. At this time he became pathologist and director of laboratories at St. Mary's Hospital, Rochester, Minnesota, though still retaining a



Halsey W. Wilson, Ex-'93

position on the University teaching staff as assistant professor of clinical pathology. He is author of numerous technical articles on the pathology and bacteriology of diphtheria, typhoid fever, meningitis, hemorrhagic septicaemia, Rocky Mountain "spotted fever," goiter, cancer, hypernephromata, etc. He was one of the organizers of the Minnesota General Alumni Association and a member of the State Medical Society, American Medical Association, Association of American Pathologists and Bacteriologists, Association of American Anatomists, Association of American Physicians, State National anti-tuberculosis societies, the National Rifle Association and the Alpha Kappa Kappa fraternity. He was married August 26th, 1891 to Mary E. Stapleton of St. Paul. They have two children, Alice and Carroll.

WINCHELL, Newton Horace, the son of Horace and Caroline McAllister Winchell, was born on a farm in northeast Dutchess county, New York, December 17th, 1839. Mr. Winchell is a descendent of Robert Winchell who settled in Massachusetts near Boston in the seventeenth century. At the age of sixteen Mr. Winchell began teaching. He removed to Ann Arbor, Michigan in 1857 and continued his teaching and entered the freshman class of the University of Michigan in 1858. His college course was interrupted by teaching and he did



Newton H. Winchell, State Geologist

not graduate until 1866 after he had been appointed superintendent of schools at Adrian, Mich., where he had a corps of thirty-three subordinate teachers. Although he pursued the classical course in the University, Professor Winchell made a specialty of chemistry and geology. Resigning his position at Adrian he became assistant on the geological survey of Michigan and subsequently on that of Ohio, the former with his brother, Alexander Winchell and the latter with Newberry. His Ohio reports are in volume 11 of the final report. Professor Winchell was appointed state geologist of Minnesota in 1872 and in 1873 was elected professor of geology and mineralogy in the University. In 1878 he was specially assigned to conduct the geological and natural history survey and to build up the museum. These charges

he held till the completion of the geological part of the survey in 1900, and these are his chief contributions to the University, to which he gave the work of twenty-eight years. His reports are widely known and his scientific papers are numerous, the most technical being "Elements of optical mineralogy" in co-authorship with his son, Alexander N. Winchell in 1909.

His final report on the geological survey of Minnesota is a work of six quarto volumes. It was preceded and accompanied by twenty-four annual reports and ten bulletins. His survey was the first, and is the only, state survey ever begun, carried on and completed under one administration, and was the first state survey entrusted by the legislature to a state university.

When the Civil War broke out, along with other students of the University of Michigan he joined the regiments that were being raised, his being the First Michigan, but his services went no further than the recruiting camp where he acted as drillmaster and lieutenant. Taken with typhoid fever he withdrew and continued his studies at the University.

Professor Winchell established and edited for eighteen years the "American Geologist" now consolidated with "Economic Geology." He was one of the founders of the "Minnesota Academy of Science" and has thrice been its president; was the proposer and one of the founders of the "Geological Society of America" and in 1892 was its president; is a member of numerous American and foreign scientific societies, and is now engaged on a report of the aborigines of Minnesota for the State Historical society. Professor Winchell is a member of the Sons of the American Revolution, New York Academy of Science, Wisconsin Academy of Science, Minnesota Academy of Science, Société de Mineralogie Francaise, American Association for the Advancement of Science, Geological Society of America, Executive Council of the Minnesota Historical society, Buffalo Society of Natural History, Société Geologique de Belge, National Geographic society, American Anthropological association, International Congress of Geologists, Lake Superior Mining Institute, Washington Academy of Science, Seismological Society of America, Wisconsin Archeological society, Mississippi Valley Historical association, Davenport Academy of Science and the Sigma Xi fraternity. Professor Winchell is affiliated with the Methodist Church, and was married in 1864 to Miss Charlotte S. Imus. They have five children, Horace V., Ima C., Avis, Alexander N., and Louise.

WOODS, Albert F., dean and director of the department of agriculture of the University of Minnesota, was born at Bonus Prairie, near Belvidere, Illinois, December 25th, 1866. His father, Col. F. M. Woods, now the well-known live stock auctioneer, was born on the same farm in the early days of Illinois' history. Col. Woods' interest in live stock led him to leave the old farm and move to a larger one near Downer's Grove, Illinois where Albert, his oldest son, received his high school education, and where, on the large stock farm, he gained an acquaintance with stock and agricultural processes. In 1885 Col. Woods moved to Nebraska where he was largely interested in stock and Albert and his brother concluded to spend a couple of years giving their entire attention to the stock business. They went out with the herds and lived the life of cowboys for a couple of years. After that time they concluded to accept the advice of their father and entered the University of Nebraska.

Albert Woods gave special attention to biological sciences, botany, zoology, physiology, and to chemistry, geology, horticulture, and agriculture. He also strengthened the scientific studies with languages and literature. He stayed out one year during the university course and taught a country school, returning and making up the year, graduating with his original class in 1890.

Shortly after graduating he was appointed assistant botanist and worked with Dr. Bessey until February 1894. About that time he received an offer of a position as physiologist in the botanical department of the University of Minnesota, which he declined for the position of assistant chief of the division of physiology and pathology of the United States department of agriculture, to which position he was appointed by Secretary Morton in February 1894. At that time the botanical and plant work of the department of agriculture was divided into a large number of divisions with a total appropriation of only a few thousand dollars and a small corps of scientists. Mr. Woods was one of the leaders in the reorganization of the plant work of the department, combining and correlating the various branches into what finally became the bureau of plant industry, the most efficient and largest organization of its kind in the world, having fourteen hundred employees, about eight hundred of whom are scientists, divided into forty divisions, representing every phase of scientific and practical relation of plants to agriculture, and with an annual appropriation from the government of nearly a

million and one-half dollars and from outside sources of nearly half as much more.

Mr. Woods was one of the committee which organized the extension work and the farm management work in the bureau of plant industry, two branches which have done important work in revolutionizing the agricultural work in the south. A correct estimate of the value of the work accomplished by this bureau during the twelve years of Secretary Wilson's administration, shows on a conservative basis, an annual return to the country for the work accomplished



Franklin R. Wright, Dent. '90, Med. '94

of over three hundred million dollars. The work of the bureau was organized in the most systematic manner, in the form of projects, showing the exact nature and cost of every item of work carried on by the bureau and a complete history of every investigation from the beginning to its close. This material was all filed so that upon a moment's notice any committee from Congress or any official or individual interested, could be shown exactly what was being expended for their line of work and what was being accomplished by the expenditure. Mr. Woods has himself conducted many important investigations for the government and published a great many reports bearing upon the diseases of plants, upon soil fertility and conservation, upon the avoidance of waste on the farm and other subjects of interest to agriculture.

He has been assistant chief and pathologist and physiologist of the bureau of plant industry since its organization and left that position to accept the position of dean and director of the department of agriculture of the University of Minnesota.

He is a fellow of the American Association for the Advancement of Sciences, a member of the Botanical Society of America, the Biological Society of Washington, The Botanical Society of Germany, the Society of Morphology and Physiology, the Washington Academy of Sciences, the Cosmos club, the American Breeders' association, and other scientific and agricultural organizations. He was appointed by President Roosevelt to represent the United States in the founding of the International Institute of Agriculture at Rome in 1905. This institute was organized successfully and promises to be a great aid in the development of the world's agriculture. During the same year he was appointed to represent the United States at the International Botanical Congress at Vienna.

He married Bertha Gerneaux Davis, the well-known writer of short stories, in 1898 and has one child.

WRIGHT, Franklin Randolph, was born at Canton, Fulton county, Illinois, June 15th, 1866, and is the son of George W. and Laura Wright; his father, a physician and surgeon, was colonel of the 103d Illinois Volunteer Infantry, serving forty-four months in the field. Mr. Wright's early life was spent at Canton, Illinois, and at Shenandoah, Iowa; he graduated from the dental department of the University of Minnesota in 1890 and from the college of medicine and surgery in 1894. Afterward he studied in Vienna, Austria, during the year 1900, the winters of 1902 and 1903 and the summer of 1906. Dr. Wright is clinical professor of genito urinary diseases in the medical department of the University of Minnesota. In politics he is a Democrat. He is a member of the Minneapolis and Commercial clubs, the Elks, the Masonic Order, and the Military of the Loyal Legion in which he inherited membership from his father. He is unmarried.

WULLING, Frederick John, dean of the college of pharmacy of the University of Minnesota, was born on December 24th, 1866, at Brooklyn, New York. In 1870 his father's family moved permanently to their summer home at Carlstadt, New Jersey, a suburb of New York City, where Frederick duly graduated from grammar and high school and business college, and then in 1884 took a position with college privileges with Dr. C. W. Braeutigam, of

Brooklyn, devoting part of his time to academic work in Columbia university and to technical translations from French, German, Spanish and Italian pharmaceutical, chemical and medical journals. He duly passed the senior examinations in pharmacy and allied branches before the boards of New York and Brooklyn, and of New Jersey, before he graduated from New York College of Pharmacy in 1887, at the head of his class, taking the gold medal, a hundred dollars in gold, an analytical balance and a compound microscope; all the prizes but one offered for high scholarship. During these years he also attended lectures at the college of physicians and surgeons of Columbia university. In 1886 he was appointed lecture assistant to Professor Bedford, the foremost pharmacist of the profession, a year later to an instructorship, and in 1889 he was made assistant professor of pharmacy in the New York College of Pharmacy. In 1887 he made a European tour, visiting the principal universities of the continent and taking up post-graduate work in Munich, Berlin, Goettingen and Paris and after his return, in the Hoagland Laboratory of Bacteriology. In 1889 he made another trip to Europe, to do advanced work in chemistry. In 1891 he was called to the chair of inorganic pharmacodiagnosis at the Brooklyn College of Pharmacy, which he held until he was called to the University of Minnesota in 1892, to organize a department of pharmacy. Professor Wulling was made the dean of the pharmacy faculty and an executive officer of the University which position he still occupies. In 1894 he made a tour of Scotland, England, France and Belgium, coming in touch with the prominent scientists and educators of those countries. Between 1893 and 1898 he continued his studies at the State University and received the degrees Ph. D., LL. B. and LL. M. In addition he has taken during his extensive college work the degrees of Ph. G., Ph. C., and F. S. Sc., Lond., and has done considerable original research work. Dr. Wulling is a frequent contributor to scientific journals and has published several larger works: in 1891 the Evolution of Botany; in 1892 Medical and Pharmaceutical Chemistry; Chemistry of the Carbon Compounds, published in Merck's report from 1899-1900; a course in law for pharmacists; and several hundred papers and essays on kindred subjects. He is a member of numerous professional societies; president of the Northwestern Branch of the American Pharmaceutical association; chairman of the scientific section Minnesota State Pharmaceutical association; executive officer of the American

Conference of Pharmaceutical Faculties; member of the Council of the American Pharmaceutical association. Dr. Wulling was married on September 15th, 1897, to Miss Lucile Truth Gissel of Brooklyn, New York. A son, Emerson G. Wulling, was born July 26th, 1903.

WYLIE, Arthur Rufus Trego, was born November 5th, 1871, at Condit, Ohio; he is the son of Robert and Adelia Jadden Wylie; his father is a Presbyterian minister. He received the degree of bachelor of arts from the University of Wooster in 1892 and the same degree from Harvard in 1893; doctor of philosophy from the University of Wooster in 1894; doctor of medicine from the University of Minnesota in 1906 and was a fellow at Clark University from 1901 to 1902. He is first assistant physician of the Minnesota School for the Feeble Minded at Faribault. He is a member of Rice County Medical; State Medical; American Medical; Association for Study of Feeble Minded; Masonic and Knights Templar; and the Nu Sigma Nu medical fraternity; is affiliated with the Congregational Church. He was married in 1899 to Mrs. Eugenia Radcliffe. They have no children.

WYMAN, James Thomas, was born October 15th, 1849, at Millbridge, Maine; he is the son of John and Clarinda Wyman; his father was a dealer in building material. Mr. Wyman is of Puritan English descent, the family leaving England and settling in Woburn, Mass., in 1640. His life was spent at Millbridge until eighteen years of age, where he attended the public schools. He came to Northfield, Minn., in April 1868 and attended Carleton college for two years. Since 1874 he has been engaged in the manufacturing business in this city under the firm name of Smith and Wyman. He became president of the old board of trade, 1887-8, and helped to organize the Metropolitan Bank in 1889 and was elected president in 1890; director of the Northwestern National Bank in 1902, which connection he still maintains; he is identified with the Republican party, was a member of the House of Representatives, session 1893 and a member of the state senate sessions of 1895 and 1897, and was a member of the Board of Regents of the University for seven years, from 1901 to 1908, and president of the Board for four years. Mr. Wyman has been a member of the Board of Trustees of Hamline for twenty-seven years and now is vice-president of that board. He was one of the founders of the Associated Charities, twenty-five years ago and was vice-president of its board of directors. Is a member of the Minneapolis and Mini-

kahta clubs and the Methodist Episcopal Church and is now a trustee of the Hennepin Avenue M. E. Church of this city. He was first married September 3rd, 1873 to Rosetta Lamberson, daughter of the Reverend John Lamberson, a Methodist clergyman. To them were born seven children, Roy L., Guy A., Grace A., James C., Ethelwynne, Earle F., and Ruth. The first wife died April 15th, 1899. On June 12th, 1901, Mr. Wyman married Mrs. Anna G. Shotwell, daughter of Jonathan D. Seaton, an early settler of Minneapolis engaged in the dry goods business.



James T. Wyman, Regent 1901-1908

YALE, Washington, a direct descendant of the same Yales of Wales as was Elihu Yale for whom Yale university was named, was born January 7th, 1875, at Norwalk, Ohio. He lived in that state until he was thirteen years old when he came to Minneapolis and lived with his great uncle Washington Yale, for whom he was named. Mr. Yale attended the Central high school, the engineering school of the University and finally the law school from which he was graduated in 1898. He was immediately admitted to the bar and has since continued the practice of his profession in Minneapolis giving especial attention to probate and real estate law, to the care, management and improvement of real estate for both residents and non-residents and to the erection of modern homes and stores for rental purposes. Mr. Yale has his offices in



the Security Bank building. During his senior year in college he was major of the University Cadet Corps, which consisted of only one battalion. Mr. Yale is a Republican in politics, a member of the Minneapolis Commercial club; was a member of the Roosevelt club during several campaigns; is an honorary member of Scabbard and Blade society; and an active member of Plymouth Congregational Church, having been secretary of the society and on the board of directors of one of its missions. He was also a charter member and the first secretary

pers destroyed the crops on his father's farm. He came to Minneapolis in May 1884 and has lived here ever since. During the years 1884 and 1885 he attended Archibald's Business college, and during the years 1885 to 1888 he attended Hamline university pursuing special work. Later he attended the law department of the University, graduating in 1891 and began the practice of law in this city immediately after graduation and has been located in the Temple Court building pursuing the practice of law continuously since that date. He has



Washington Yale, Law '98



George E. Young, Law '91

and treasurer of the Plymouth club. Mr. Yale married May Wilman Emery of Waltham, Mass., in the fall of 1899.

YOUNG, George Ellsworth, was born June 9th, 1864, on a farm near Crescent City, Ill. He is the son of Morgan C. and Amanda J. Young. His father was a carpenter and farmer, and of Scotch and English descent, born in Spencer county, Kentucky, but raised in Ohio, and who died at Madelia, Minn., Sept. 16th, 1895. His mother is of German and English parentage, born and raised in Bartholomew county, Ind., and died at Madelia, Dec. 11th, 1883. His early life was spent on a farm five miles south of Madelia, Minn. He worked on the farm during the summer and attended school during the winter months, working for his board. Several years during this period the grasshop-

pers associated with sheep and cattle raising on the prairies of Montana, north of Harlem, and has traveled extensively over the west to the coast. He is not actively interested in politics but is affiliated with the Republican party; he has been identified with the Law Enforcement League of this city and for more than three years has fought the Sunday saloon and other evils at which this league is aimed. As a result of this work, many thousands of dollars have been paid into the city treasury from fines and many cases have been carried to the supreme court. He is past master of Minneapolis Lodge Number 19 A. F. and A. M., a member of St. John's Chapter Number 9, R. A. M., and Zion Commandery Number 2, Knights Templar. He was married December 29th, 1897 to Alice A. Perkins of this city. They have no children.

BRIGGS, Warren S., the son of Isaac A. and Elizabeth Briggs, was born August 25th, 1854 at Green Lake, Wis. His father was a physician who had various interests in farming, milling and general business and was born in Vermont of Scotch descent. Warren S. Briggs' early life was spent on a farm and attending graded schools and teaching school. He received his degree of bachelor of science in 1876 and his doctor's degree in 1879, and later studied abroad. He has had thirty years' practice making a specialty of surgery. Dr. Briggs has been a

sachusetts, and New York, in which latter state his father was born. Two great grandfathers were in the Revolutionary War and a brother of one grandfather, Captain Stephen Dodge, was in the War of 1812. During his early life Mr. Dodge lived in Wisconsin where he attended the common schools and clerked in a drug store. Later he spent two or three years in Lawrence University at Appleton, Wis., but did not complete the course at that place and then entered the law department of the University and graduated in 1897 with the degree of bachelor of

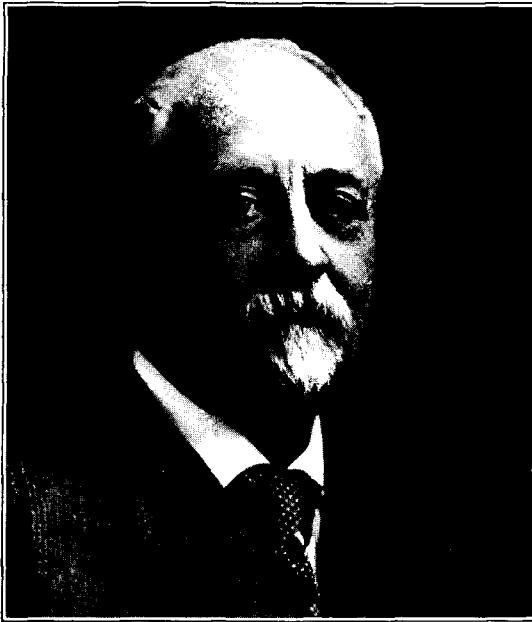

Everton J. Abbott, M. D., Clinical Professor of Medicine

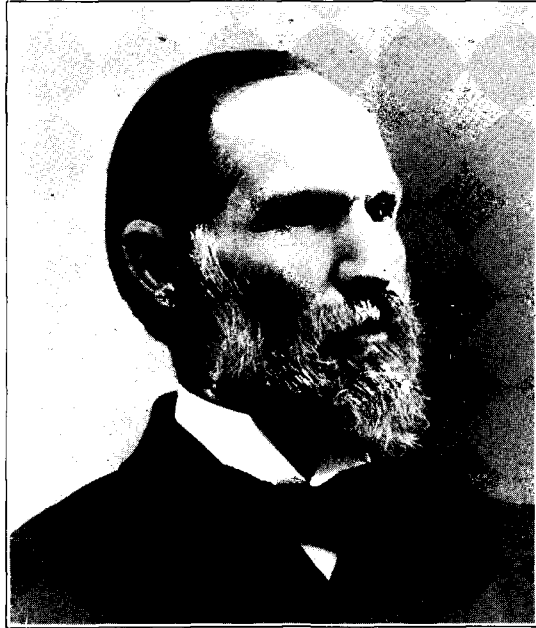

Gabriel Campbell, Professor of Mental and Moral Philosophy, '68-'80

member of the faculty of the college of homeopathic medicine and surgery for nineteen years and is on the medical staff of various hospitals. He was a member of the first committee appointed by the governor to visit Leech Lake, Cass Lake and surrounding country with reference to locating a hospital for tuberculosis. In politics he is a Republican and is a member of various local, state and national medical societies and organizations. December 31st, 1885 he married Florence L. Chase. They have one daughter, Florence Mayfred.

DODGE, Louis Lycurgus, the son of Revillo C. and Nancy A. Carrington Dodge, was born September 17th, 1858, at Waupun, Wis.; his father was engaged in the mercantile business. The Dodge family settled in America in 1661 coming from England and settled first in Block Island, thence successively in Connecticut, Mas-

laws, pursuing graduate work received his master's degree the next year. Mr. Dodge is secretary and treasurer of the Winston Bros. Company, railway contractors with whom he has been associated for a good many years and his law practice has been mostly confined to that of counsel in that business. Mr. Dodge had some business training with a manufacturing company in his native town and later in connection with the railway construction work; has always been a Republican but has never held a public office. He is a member of the Minnesota Society Sons of American Revolution, New England Historic Genealogical Society, is a member and deacon of Plymouth Congregational church and was married September 18th, 1901 to Mattie E. Chapman.

GILLETTE, Lewis Singer, was born at Niles, Mich., May 9th, 1854; his father was

Mahlon Bainbridge Gillette, his mother's name was Nancy Mary Reese Gillette. Mr. Gillette's father and grandfather built the original flouring mills at Geneseo Falls, New York, immigrated to Niles, Mich. in 1844 and engaged in farming. Mr. Gillette's ancestors on the one side were Scotch and French and on the other Puritan. His early life was spent on a farm near Niles when he attended the country school, afterwards graduating from the high school at Niles, Mich. He entered the University of Michigan in 1872, on account of ill health came

facturing company, changing the title to The Gillette-Herzog Manufacturing company of which he was the head and principal owner until he made sale of the property in the year 1900 to the American Bridge company.

Mr. Gillette is credited with being the father of the skeleton steel building for industrial purposes in the West, particularly as applied to mining and manufacturing structures. He was the originator and operator of the Minnesota Malleable Iron company. He built and controls the Electric Steel Elevator company and plant



Louis L. Dodge, Law '97



Lewis S. Gillette, '76, C. E. '98

west and was transferred to the University of Minnesota with the intention of remaining a single year, but remained to graduate in 1876, carrying through the four years two full courses, the scientific and the engineering. The full degree of civil engineer was later conferred upon him by the University of Minnesota in the year 1898. He returned to Michigan in the summer of 1876, farming for two years, then became president and manager of the Niles Plow company. In 1881 he disposed of both farming and manufacturing interests in Michigan and removed to Minneapolis. He was right-of-way agent for the Great Northern Railway company from 1881 to 1884 and during this time was also agent and engineer of the St. Anthony Falls Water Power company. In 1884 he resigned these positions and purchased an interest in the Herzog Manu-

and other allied industries. He is a director in the Northwestern National bank, Minnesota Loan and Trust company, Minneapolis Steel and Machinery co., and other industrial institutions. He was elected a full member of the American Society of Civil Engineers about twenty years ago. He is a Republican in politics; has never held political office. He is deeply interested in the affairs of the University, in public improvements and good government. He is a member of the Civic Commission of the city of Minneapolis. He is a member of the Engineers Club of New York City, University club of Chicago, Minneapolis club, Minikahda club, Lafayette club and others. He was a charter member of the Chi Psi Fraternity of the University of Minnesota, 1873. Both he and his ancestors for several generations have been Baptists.

Mr. Gillette was married Dec. 18th, 1877 to Louisa E. Perkins of this city. Their family consists of two sons and three daughters. The elder, Ralph P. Gillette, is secretary of the Minneapolis Steel and Machinery company, and a graduate of the University of Minnesota; Geo. L. Gillette is assistant engineer of the same company and likewise a graduate of the University of Minnesota. Their three daughters are Marian, Louise and Delphine.

HAYNES, Arthur Edwin, was born May 23, 1849, Onondaga county, New York. Sci-

uate of the University, members of that regiment, a Christmas present from the University. A collection was taken and the presents forwarded. A little later it seemed to him fitting that not only the members of the 13th regiment but that all graduates and former students of the University who had enlisted and were serving in the war against Spain should be honored by some mark of recognition from the University. The plan adopted was to send each one a bronze medal. This was done and a little later Professor Haynes presented to the board of Regents



Arthur Edwin Haynes, Professor of Engineering Mathematics

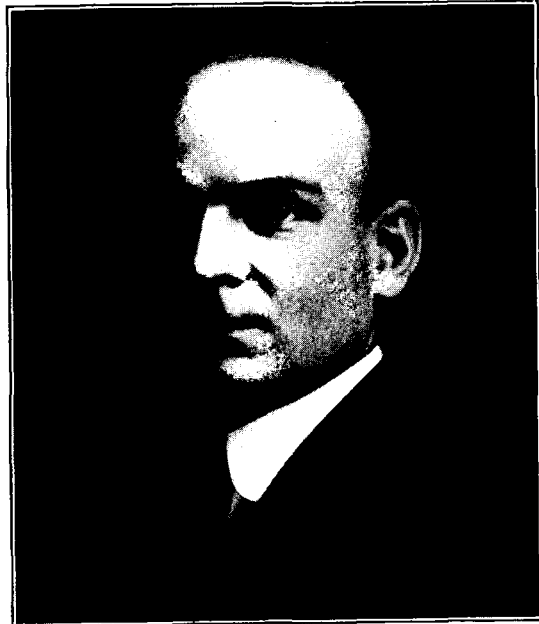

Edward Starr Judd, Med. '02

entific course in Hillside college, subsequently studied four summers at Michigan, Harvard and Cornell. Taught five terms in village schools; five in college before graduating; nine in University summer schools. Fifteen years in Hillsdale college; three years in Michigan school of mines; assistant professor of mathematics, 1893 to 1896; professor of mathematics, college of engineering, 1896-1901; professor of engineering mathematics, since 1901. Contributor to the annual reports of the Society for the promotion of engineering education, also other educational papers; member of the Society for the promotion of engineering education; American association for the advancement of science and Sigma Xi.

Professor Haynes has always taken the greatest interest in the student soldier and while the 13th regiment was at Manila he conceived the idea of sending to every former student and grad-

a plan for the erection upon the University campus of a monument as a memorial to the student soldier of the war of 1898. The regents approved the plan and named Professor Haynes chairman of a committee, the other members being regents of the University, to solicit funds for the erection of such a monument. Professor Haynes took up the work with enthusiasm and pushed it with energy until the necessary six thousand dollars had been raised. In another place in this book there is a section devoted to this monument. Since the war every Memorial Day Professor Haynes has undertaken to raise the necessary funds to place upon the grave of every student soldier who gave his life to his country's service during the war with Spain, a flag, a University pennant and flowers.

JUDD, Edward Starr, the son of Edward F. and Emma J. Myers Judd, was born

July 11th, 1878 at Rochester, Minn.; his father was a grain dealer. Dr. Judd's early education was received in the public schools of Rochester and afterward in the medical department of the University from which he graduated in 1902 with the degree of doctor of medicine. Since graduation Dr. Judd has pursued graduate courses at Chicago, New York and Boston. Dr. Judd has been associated for some years with Drs. Mayo, Graham and Plummer of Rochester, Minn. Dr. Judd has made the following scientific contributions: "Congenital Idiopathic Di-

lumber dealer of St. Paul, coming to St. Paul in 1856, and remaining there until his death in 1879; paternal grandfather took part in the German Revolution of 1848, thereafter coming to America and locating in Baltimore, where Mr. Keller's father lived until he removed to St. Paul. Maternal ancestors took part in the American Revolution, War of 1812, and Mexican War; mother's oldest brother was a member of the First Minnesota, wounded at Antietam. Mr. Keller was educated in the public schools of St. Paul; graduated from Central High



Herbert P. Keller, Law '96



John W. Marshall, '98, Law '03

litation of the Colon: 'Hirschsprung's disease'; "Epithelioma of the lip"; "The treatment of cancer of the face, head and neck"; "The transperitoneal operation for removal of bladder neoplasms"; "A method of operation for ununited fractures"; "Tumors of the bladder"; "Indications for herniotomy in inguinal hernias"; "Tumors of the breast with special reference to obtaining better results in malignant cases"; as well as some other articles. He is a member of Olmsted county medical society, American medical association, Western surgical association, American clinical surgical society and is affiliated with the Episcopal church. In September 1908 he married Helen P. Berkman. They have one child, Eleanor.

KELLER, Herbert P., son of John M. and Annice E. Keller (Scott), born February 7, 1875, St. Paul, Minnesota; father was a pioneer

School, classical course, in 1894; graduated from the University, law department, in 1896; practiced law in St. Paul ever since. Third Assistant Corporation Attorney, with charge of prosecutions in Police Court, 1902-1903; elected member of the Common Council of St. Paul (Assembly) May, 1904, re-elected, 1906, re-elected 1908; elected Mayor of St. Paul, May 3, 1910. Politics, Republican. Married Miss Carrie S. Johnston of Wabasha, Minnesota, December, 1905, no children. Is a member of the Commercial club of St. Paul, Dayton's Bluff Commercial club, and a number of fraternal orders, among them the Masonic Order, Order of Elks and Knights of Pythias. Is affiliated with the Methodist Church.

MARSHALL, John, was born at St. Anne, Illinois, May 4th, 1875; his father, Adolf Marshall, being a grain merchant at that point. A

few years later the family moved to Chebanse, Illinois, where the family was more centrally located for the father's business—his grain elevators being scattered in various towns in that part of the state.

All of the children, including C. A. Marshall, now owner of many theaters in and around Duluth; Olive Marshall, now wife of Mr. Paul Adams, banker at Lamoure, N. D., and John, received their early education in Illinois. Several years later they removed to Lamoure, N. D., where the grammar grades were finished. Mr. Marshall received his high school education in Superior, Wisconsin, and later entered the University of Wisconsin where he remained two years, then transferred to the University of Minnesota where he took his A. B. He was superintendent of schools for a number of years at Wadena and Granite Falls, Minn., and then took his law course in Minnesota, graduating in 1903. The next five years he spent practicing law at Sandpoint, Idaho, where he built up a large and prosperous business and the reputation of being one of the most progressive, energetic and careful attorneys of Northern Idaho and Eastern Washington. His practice included some of the most important cases of that part of the state and of Spokane; his knowledge of the law together with his strict adherence to his work, brought him to a leading position in the courts. The last two years he has been prominently identified with Mr. George Heaton, of St. Paul, whose business interests are chiefly in South Dakota and central and eastern Montana. Mr. Marshall's residence is again in the Twin Cities, his home being in St. Paul. January 10th, 1907, he was married to Miss Helene Heaton of St. Paul.

MATHWIG, Frederick A., the son of C. F. Mathwig and Minna Mathwig, was born on a farm near Owatonna, Minnesota, on November 21st, 1869, where his early life was spent. He attended country school, the high school of Owatonna from which he graduated, the University College of Law where he received the degree of bachelor of laws in 1893, and also pursued a year's work in medicine. During his law course, he pursued the subjects of history, logic, political science, mathematics, and other studies, amounting to about two years' work in the academic department.

From 1895 to 1898, Mr. Mathwig was assistant county attorney of Martin county. He was elected county attorney in 1898, holding that office for two years, declining to run again. At the present time he is city attorney of Fairmont, and has been for the past eight years. He is local attorney for the C. M. & St. P. Railway

company, and for the C. & N. W. Railway company, and has been engaged in a large number of important cases. He is also village attorney for Ceylon and Triumph, and has been for a number of years past. He is interested in farming, the raising of good cattle, horses, hogs, and owns and operates several farms. He is a Democrat, and was a candidate for district judge of the Seventeenth Judicial District, in 1904, receiving a much larger vote than the party vote, carrying many strong Republican precincts in the district; has always fought for municipal ownership of public utilities.



Frederick A. Mathwig, Law '93

Mr. Mathwig is a member of the Fairmont Commercial club, the Masons, the Woodmen, the Knights of Pythias, and the Maccabees. He attends the Episcopal church. On October 23, 1895, he was married to Maud M. Haile, of Minneapolis, who died on July 4, 1904. There are two children, Helen Angeline aged thirteen, and Robert Haile aged nine years.

OBERHOFFER, Emil Johann, a leading musician of the northwest, was born near Munich, Bavaria, in 1867. His father was a successful organist, composer and conductor in the Bavarian provinces. His mother also came of a musical family and a brother as well as two sisters were musicians. Emil very early showed musical talent and when a child of ten years could play the organ and violin with wonderful ability and taste. He had at this time, beside the

strict surveillance of his father, the most helpful instruction of Cyril Kistler, since renowned as the composer of a number of operas. During a six years' course at a literary college following, Mr. Oberhoffer continued his musical studies under the best private teachers obtainable in pianoforte, organ, violin, voice, and in an excellent school and church orchestra not only became acquainted with all orchestral instruments, but had ample opportunity to try out his talent as conductor, which was thus early recognized. About this time he also took a thorough course

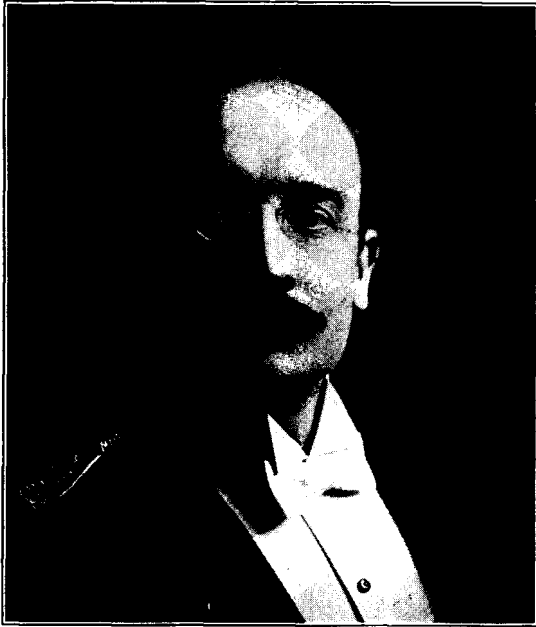

Emil J. Oberhoffer, Formerly Professor of Music

of theoretical studies under the Rheinberger regime. Specializing as a pianist he later spent some time in Paris with the famous technique expert Isadore Phillip. After the completion of his studies he came to New York but remained there only a short time, leaving the musical directorship of a prominent college to establish himself in the west. He first came to St. Paul where he soon attained a prominent position as a teacher, lecturer, concert giver and conductor. In 1897 he spent seven months in Europe in study and observation and in the fall of the same year was called to the position of conductor of the Apollo club of Minneapolis. At the same time the Schubert Choral Association and Schubert orchestra were formed in St. Paul under his direction. In 1901 Mr. Oberhoffer became conductor of the Minneapolis Philharmonic club which soon attained a leading position among

the choral societies of the country. The necessities of the development of musical life and culture in the city soon brought about the suggestion from Mr. Oberhoffer that an orchestra be formed and with the assistance and support of the leading men of Minneapolis the Minneapolis Symphony Orchestra was established in 1903 and has since been the most prominent musical organization in the northwest. The phenomenal success of the club and orchestra under Mr. Oberhoffer's direction has led to the engagement of his services for a term of years and the practical perpetuation of the musical progress which has already made Minneapolis the center of musical education in the Northwest and given her a reputation for musical culture quite unprecedented in the west. Besides his activities as conductor Mr. Oberhoffer finds time for a group of advanced pupils in pianoforte-playing; he has been organist and director of the music at the Church of the Redeemer for the past few years and formerly held the chair of music at the University.

OLSEN. Ingerval M., was born in Norway, January 4, 1861. Came to Nicollet county, Minnesota, in 1865, with his parents, Mathias and Martha Olsen, who settled on a farm in that county, and his early life was spent on the farm. Mr. Olsen studied one year in the St. Paul public school and entered the University, from which he graduated in 1887. Studied law in the office of John Lind, at New Ulm, Minn., and was admitted to the bar in 1893. In January 1894 he opened a law office at Redwood Falls, but in June of the same year he removed to Sleepy Eye, Minn., where he continued to practice law until November, 1906; elected district judge of the ninth judicial district November 1906; appointed district judge by Governor Johnson November 15, 1906, and served under appointment until January 1, 1907, when his elective term commenced. Served as president of the board of education of Sleepy Eye 1903-06; mayor of the city of Sleepy Eye, 1904-05. He is a member of the Congregational church; belongs to the Masonic order and the Psi Upsilon fraternity; married in 1896 to Lida McBain; have two children, Ruth, aged twelve and Harold, aged eight. Resides at Sleepy Eye.

PIPER. George F., vice-president of the Minneapolis Chamber of Commerce, is a native son of Minnesota. He was born in Minneapolis on April 11, 1856, the son of Jefferson Piper and Mary McDuffee Piper. The father had come from New England to Minnesota for his health, stopping first in Minneapolis and afterwards engaging in farming near Mankato. His

son, George, though born in Minneapolis, grew up on the farm and did not return to Minneapolis until 1873 when he entered the University of Minnesota. After a time, he entered the linseed oil business making a pronounced success. The larger opportunities opening in Minneapolis led him to remove to this city in 1896 and since then he has been prominently connected with the development of an industry which now has grown to such proportions that Minneapolis is the largest linseed oil producing point in the country. Mr. Piper is one of the principal

apolis he has many interests and is connected with various financial institutions, holding among other offices a directorship in the Security National Bank. For a number of years he has been associated with the grain commission business in this city, and is now a member of Piper and Company, grain dealers, and of Piper, Johnson and Company, which conducts a large business in grain commission, stock and bonds. Mr. Piper has been for years a prominent member of the Chamber of Commerce and has been its vice-president for several years. He is also a lead-

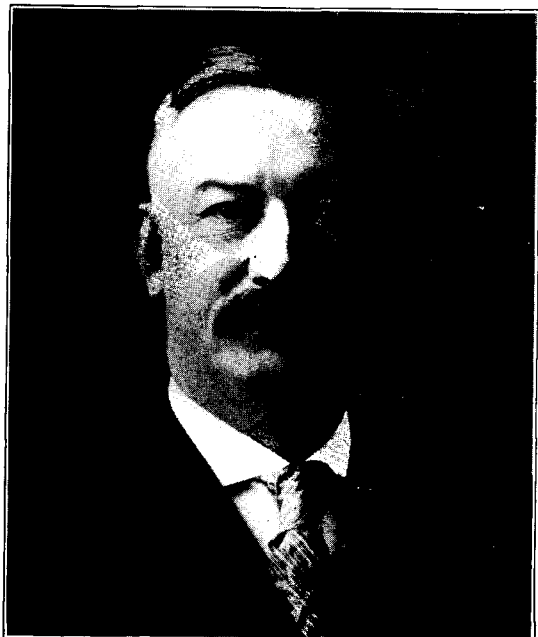

Ingerval M. Olsen, '87

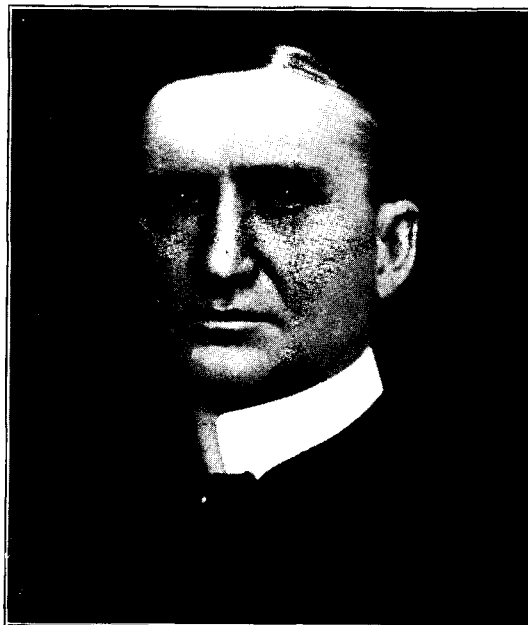

George F. Piper, Ex-'78

owners of the Midland Linseed Co. and also has large interests in the Canadian Elevator Co., the Winnipeg Elevator Co. and the Empire Elevator Company of Canada. These companies have extensive elevator holdings in the Canadian Northwest and also operate a line of lumber yards. His acquaintance with the western Canada country has led Mr. Piper to invest extensively in farm lands in that section and he is treasurer and a large stockholder in the Saskatchewan Valley Land Co. Among his other interests are holdings in Douglas and Company of Iowa, one of the large manufacturing concerns of that state. He is director and secretary of the Moran Oil Company in the Indian Territory. This is one of the prominent and substantial oil properties in that part of the country and is also extensively interested in lumber business in British Columbia. In Minne-

ing member of the social and commercial organizations of the city, including the Minneapolis club, the Minikahda club and the Lafayette club and is also a member of Zuhrah Temple and is a Shriner. He was married in 1882 and has four sons—Clarence B., Louis H., Harvey C. and George F., Jr. The family attends the Westminster Church.

SMITH, Charles Axel, regent of the University since 1907, was born December 11th, 1852 in Sweden. At the age of fourteen he came to the United States with his father and sister. Mr. Smith entered the preparatory department of the University almost at the opening of that department and worked for Governor Pillsbury during his spare hours and vacations; after leaving the University he worked in Governor Pillsbury's hardware store until 1878, when the C. A. Smith & Co. was established with Governor Pillsbury



as the "company." The company entered business at Herman, Minn., and a few years later several other stores were opened at other points. In 1884, Mr. Smith was invited by Governor Pillsbury to join him in logging operations. This was the beginning of Mr. Smith's interests in lumbering, in which line he has been engaged to this day and in which he has been unusually successful. Mr. Smith controls many subsidiary companies, among which is the Northwestern Compo Board company. Mr. Smith has large timber holdings on the Pacific coast. He holds



John Roland Ware, '01, Law '04

and has held many offices in the leading lumberman's associations, and is a member of the leading clubs of this city. Mr. Smith is a Republican in politics and was presidential elector in 1896 and a delegate to the National Republican convention of 1900. Mr. Smith has contributed largely to many charities, schools and churches; he was honored by the King of Sweden for this liberality, by being given the rank of Commander of the first Degree in the Order of Vasa. Mr. Smith is married and has had six children, three boys and three girls, the oldest boy died when seventeen years of age.

WARE, John Roland, was born in Oro-noco, Minn., January 8th, 1878. Of English and Scotch colonial ancestry on both sides of the family, he inherits the determination to succeed and the unswerving purpose of this sturdy stock. He received his early education in Pipe-

stone, Minn., to which town the family removed in 1888. It had always been Mr. Ware's ambition to follow the profession of his father's uncle, John Ware, for whom he was named. This worthy gentleman being a lawyer, every study was chosen to this end, and every energy both of his mother and himself bent to prepare him for his chosen profession. After graduating from the Pipestone high school in 1897 he came to the University where he received his degree of bachelor of science in 1901. This he followed by a law course from which he graduated in 1904, being admitted to the bar the same year. He is a member of the Delta Upsilon fraternity. In 1906 he opened his own office in Minneapolis. On the 14th of August the following year he was married to Miss Amy Robbins, a bachelor of science of the class of 1901 and a master of arts of the class of 1907. Mrs. Ware is a member of the Pi Beta Phi sorority. Mr. Ware is at the present time a member of the well known law firm of Wilson, Mercer, Holsinger, Swan and Ware, with offices in the Security Bank building. Mr. and Mrs. Ware reside at Robbinsdale, where they indulge in their hobby of apple raising.

WESBROOK, Frank Fairchild, Dean of the College of Medicine and Surgery, was born in Ontario, July 12th, 1868; he is the oldest son of H. S. Wesbrook, formerly mayor of Winnipeg, and Helen Marr (Fairchild) Wesbrook, both of the United Empire loyalist lineage. Dean Wesbrook was educated in the public schools of London, Ont., and Winnipeg, Man. He is a graduate of Manitoba University in 1887 and studied at McGill University in 1889; was interne at the Winnipeg General hospital in 1890; did special work in pathology and bacteriology, King's College, London; Rotunda hospital, Dublin, 1891; and the University of Cambridge, England, 1892-95, as John Lucas Walker student in pathology. Dr. Wesbrook did special work in hygiene and pathology in the Institutes University of Marburg, Germany, in 1894 and held the chair of pathology at the University of Manitoba from 1892-1894, returning from Europe to give short courses. In 1896 Dean Wesbrook came to the University as professor of pathology and bacteriology. Ten years later he was made dean of the college; from 1896 to 1900 he was a member of the state board of health and has been director of its laboratories since 1896. Dean Wesbrook has contributed many articles to the medical and technical press and holds membership in the leading medical societies of the United States and a number of foreign societies, and is a member of some of the most important committees of these societies.

## XI. REGENTS OF THE UNIVERSITY, 1851-1910

NAME	Date of Service	Appointed from	Photo No.	Present Address
Adams, Elmer E.	1897-1905	Fergus Falls	E2	
Atwater, Isaac	1851-1860	St. Anthony	A19	
Austin, Horace	*1870-1874	St. Paul	C4	* * *
Balcom, St. A. D.	1857-1860	Winona	A13	* * *
Barto, Alphonso	1895-1899	Long Prairie	E1	* * *
Batchelder, George F.	1861-1863	Faribault	B14	
Benson, Jared	1861-1864	Anoka	B13	* * *
Berry, John M.	1860-1861, 1868	declined	Faribault	B1
Black, Mahlon	1855-1860	Stillwater	A9	* * *
Bryant, Charles S.	1870-1876	St. Peter	E4	* * *
Buckham, Thomas S.	1876-1887	Faribault		
Burt, David	†1875-1881	St. Paul	D6	* * *
Eutler, Pierce	1907-	St. Paul	G	
Chute, Richard	1863-1864, 1876-1881	St. Anthony	E3	* * *
Clark, Greenleaf	1879-1904	St. Paul	E3	* * *
Clough, David M.	*1895-1899	Minneapolis	C6	Everett, Wash.
Cole, Gordon E.	1888-1890	Faribault	E7	* * *
Cemstock, S. G.	1905-1908	Moorhead	E8	
Dalrymple, Oliver	1872-1875	St. Paul	E6	* * *
Davis, Cushman K.	*1874-1876, 1883-1898	St. Paul	C2	* * *
Donaldson, Ronald S.	1868-1872	Farmington	E5	* * *
Donnelly, Ignatius	‡1860-1863	Nininger	B11	* * *
Dunnell, Mark H.	†1868-1870	Owatonna	D8	* * *
Eberhart, Adolph O.	*1909-	Mankato	G	
Edgerton, A. J.	1878-1881	Kasson	E10	* * *
Emery, Sloan M.	1889-1895	Lake City	E11	* * *
Folwell, William W.	§1872-1884	Minneapolis		
Franklin, Benjamin	1868-Aug. 19	Winona	E14	* * *
Fridley, A. M.	1855-1860	St. Anthony	A16	* * *
Furber, J. W.	1851-1855	Cottage Grove	A5	* * *
Gibson, Paris	1871-1880	Minneapolis	E12	Great Falls, Mont.
Gilfillan, John B.	1881-1888	Minneapolis	E15	
Hamlin, Edward O.	1860-1864	St. Cloud	B2	* * *
Harwood, A. A.	1868-1878	Austin	E13	* * *
Heatwole, Joel P.	1891-1897	Northfield	E16	* * *
Hovland, Henry B.	1908-	Duluth	G	
Hubbard, Lucius F.	*1881-1887	Red Wing	C7	
Johnson, John A.	*1905-1909	St. Peter	C5	* * *
Kiehle, David L.	†1882-1892	Minneapolis	D5	Portland, Ore.
Kimball, William M.	1860-1864	Minneapolis	B15	* * *
Lamprey, Morris	1874-1879	St. Paul	E9	* * *
Lewis, John H.	†1899-1901	Hastings	D4	Ontario, Calif.
Liggett, William M.	1888-1906	Benson	D9	* * *
Lind, John	1893-1894, *1899-1901, 1908-	Minneapolis	G	
McGill, A. R.	*1887-1889	St. Paul	C9	
Mahoney, Stephen	1889-1907	Minneapolis	F1	
Marshall, William R.	1851-1853, *1868-1870, 1875-1882	St. Paul	A11	* * *
Mayo, William J.	1907-	Rochester	G	
Meeke, B. B.	1851-1857	St. Anthony	A7	* * *
Merriam, William R.	*1889-1893	St. Paul	C8	
Merriman, Orlando C.	1860-1868, 1868-1871	Minneapolis	F8	* * *
Miller, Stephen	*Jan.-Mar. 1864	Windom	B4	* * *
Neill, Edward D.	**1860-1861	St. Paul	B12	* * *

\*Ex-officio—Governor.

†Ex-officio—Superintendent of public instruction.

‡Ex-officio—Lieutenant Governor.

§Ex-officio—President of the University.

\*\*Ex-officio—Chancellor of the University.

\*\*\*Deceased.

## FORTY YEARS OF THE

NAME	Date of Service	Appointed from	Photo No.	Present Address
Nelson, Benjamin F.	1904-	Minneapolis	G	
Nelson, Knute	1882-1893, *1893-1895	Alexandria	C3	
Nelson, Socrates	1851-1859	Stillwater	A3	* * *
Nichols, John	1864-1868, 1868-1873	St. Paul	F10	* * *
Northrop, Cyrus	§1884-	Minneapolis	G	
Noyes, Daniel R.	1904-1908	St. Paul	F3	* * *
Olsen, John W.	†1901-1908		D3	
Owen, Sidney M.	1893-1901, 1907-1910	Minneapolis	F14	* * *
Pendergast, W. W.	†1893-1899	Hutchinson	D1	* * *
Pillsbury, John S.		St. Anthony	B8	* * *
.....1863-1864, 1864-1868, 1868-1876, *1876-1882,	1882-1895			
Regent for life	1895-1901			
Ramsey, Alexander	1851-1857, *1860-1863	St. Paul	B6, A15	* * *
Randall, Eugene W.	1904-1907	St. Paul	D7	
Rice, A. E.	1897-	Willmar	G	
Rice, Henry M.	1851-1859	St. Paul	A4	* * *
Riheldaffer, J. G.	1853-1859	St. Paul	A10	* * *
Schulz, C. G.	†1909-	St. Peter	G	
Schurmeier, T. L.	1902-1904	St. Paul	F2	
Sherwood, Charles D.	†Jan.-Mar.1864	Rushford	B10	* * *
Sibley, Henry H.	1851-1860, 1869-1891	Mendota	A2	* * *
Smith, C. A.	1908-	Minneapolis	G	
Smith, C. K.	1851-1853		A8	* * *
Smith, Samuel G.	1898-1904	St. Paul	F4	
Smith, Simeon	1860-1861		B7	* * *
Sommers, Charles L.	1910-	St. Paul	G	
Stearns, Ozora P.	1891-1897	Duluth	F16	* * *
Steele, Franklin	1851-1860	Fort Snelling	A17	* * *
Stevens, John H.	1853-1859	St. Anthony	A1	* * *
Strickler, O. C.	1901-1907	Sleepy Eye	F13	
Swenson, L. S.	1895-1897	Albert Lea	F12	
Swift, Henry A.	†Mar.-July 1863, *1863-1864	St. Peter	B5	* * *
Taylor, N. C. D.	1851-1855	Taylor's Falls	A12	* * *
Thomas, Uriah	1860-1863	Minneapolis	B9	* * *
Thompson, Edwin J.	1869-1870	Rushford	F5	* * *
Todd, M. R.	1897-1898			
Tousley, Orson V.	1880-1883	Minneapolis	F11	* * *
Tullar, Chas. E.	1900 never confirmed		F15	
Van Sant, Samuel R.	*1901-1905	Winona	C1	
Van Voorhes, Abram	1851-1860	Stillwater	A14	* * *
Williams, Milton M.	1910-	Little Falls	G	
Wilson, Horace B.	†1871-1875	St. Paul	D2	* * *
Wilson, Thomas	1898-1910	Died April 3d, 1910	F7	* * *
Winslow, J. M.	1857-1860	St. Anthony	A6	* * *
Wyman, James T.	1901-1908	Minneapolis	F6	
Yale, Wm. H.	1894-1895	Winona	F9	

\*Ex-officio—Governor.

†Ex-officio—Superintendent of public instruction.

‡Ex-officio—Lieutenant Governor.

§Ex-officio—President of the University.

\*\*\*Deceased.

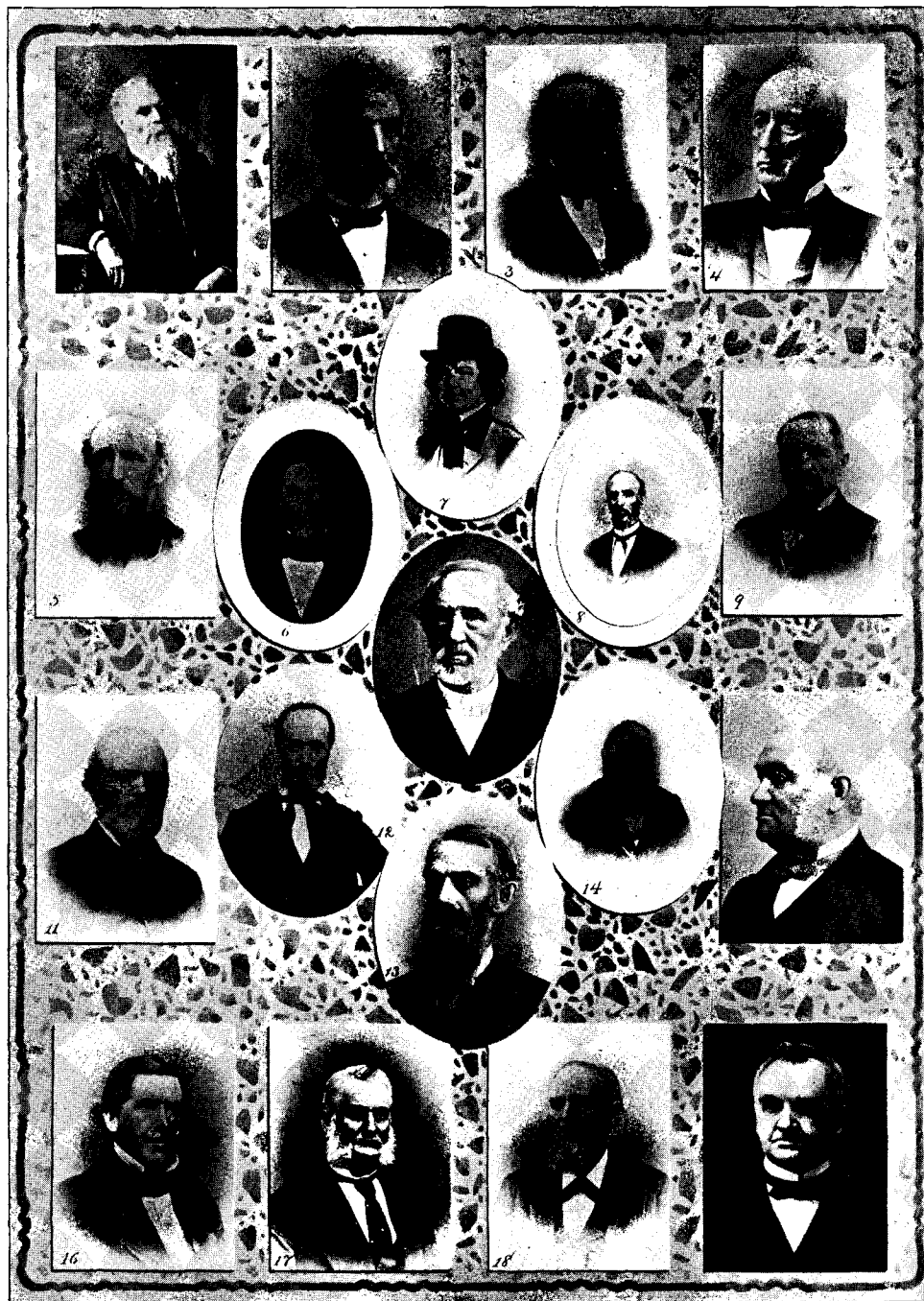

Plate A



Plate B

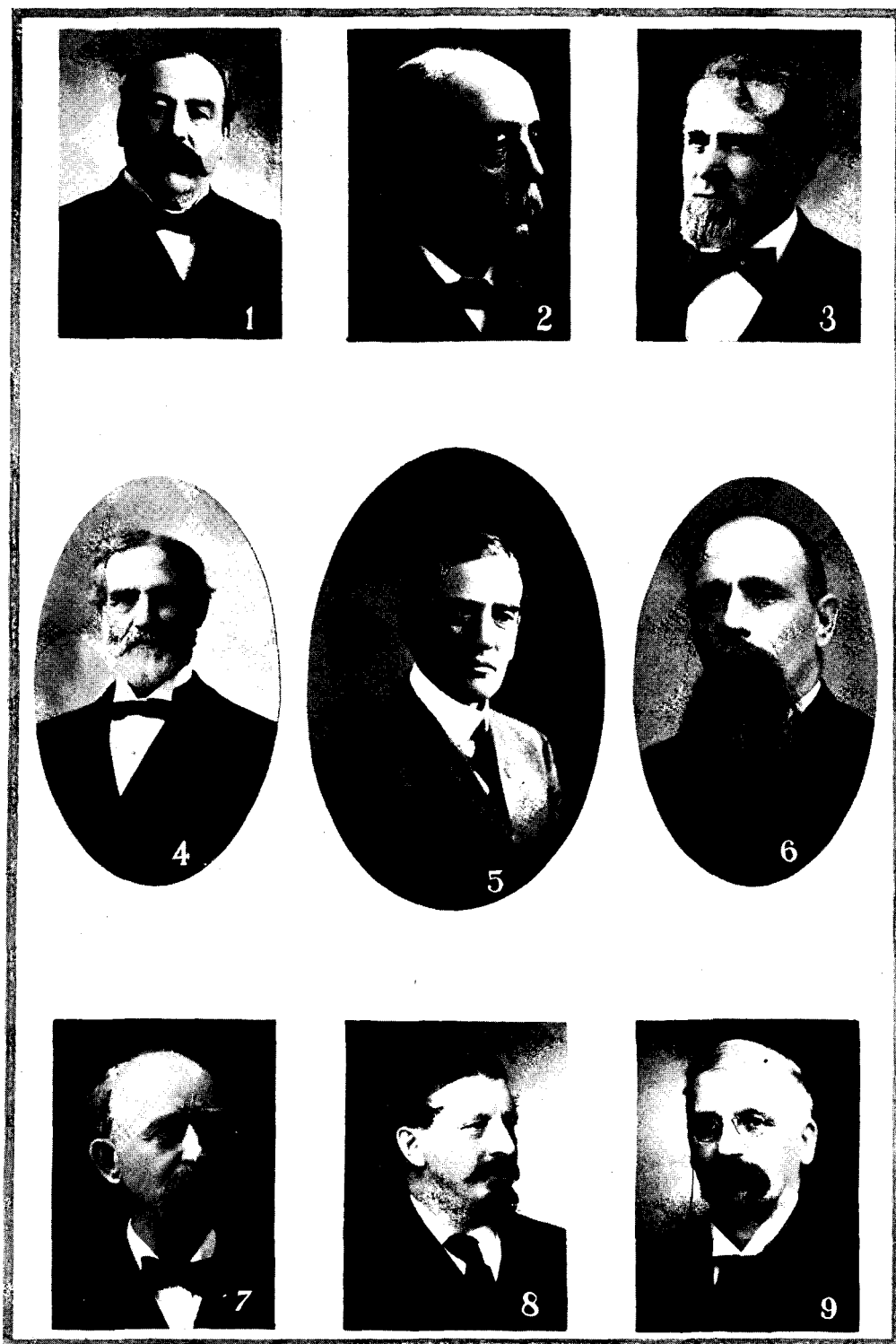

Plate C



Plate D

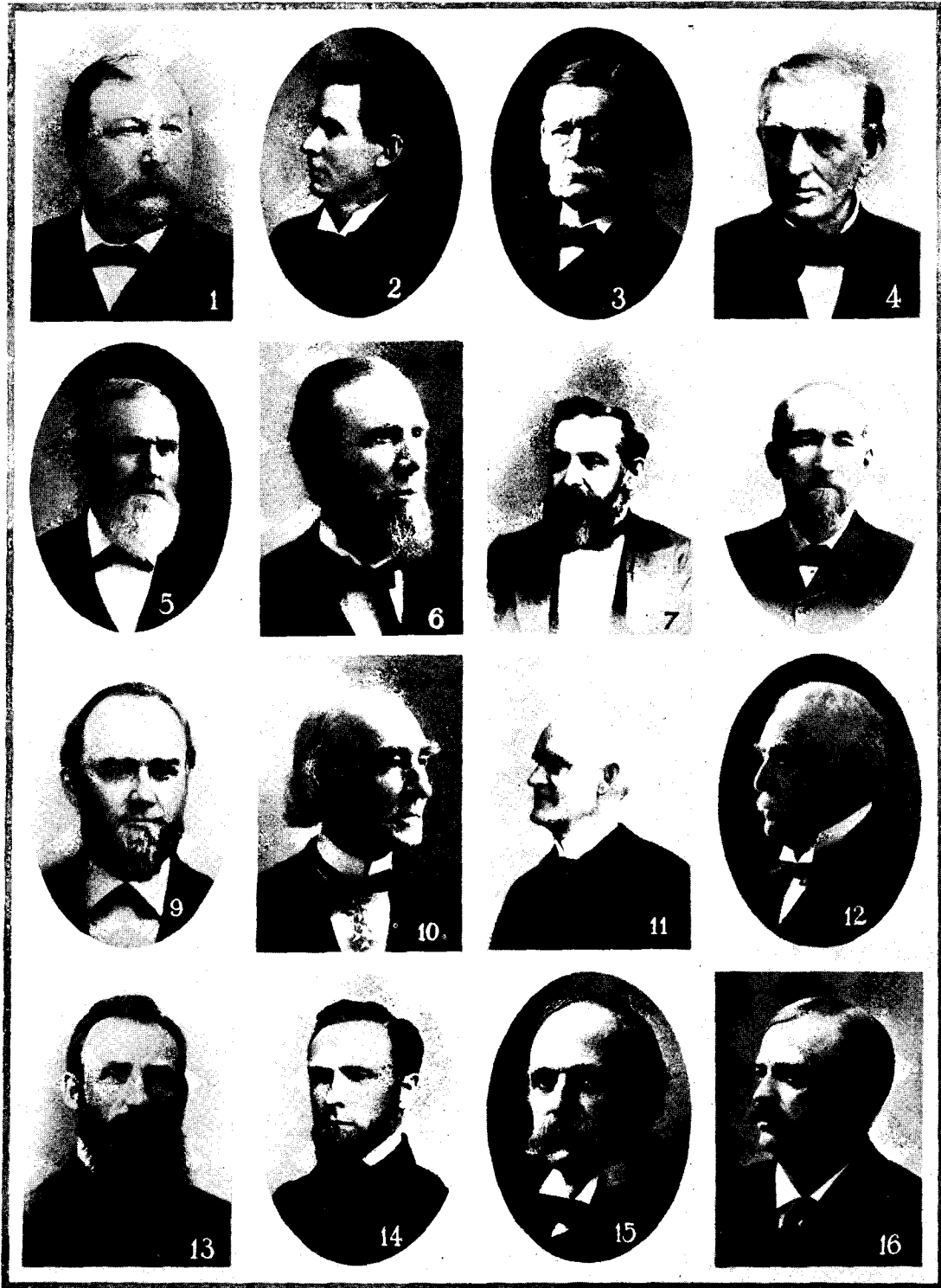
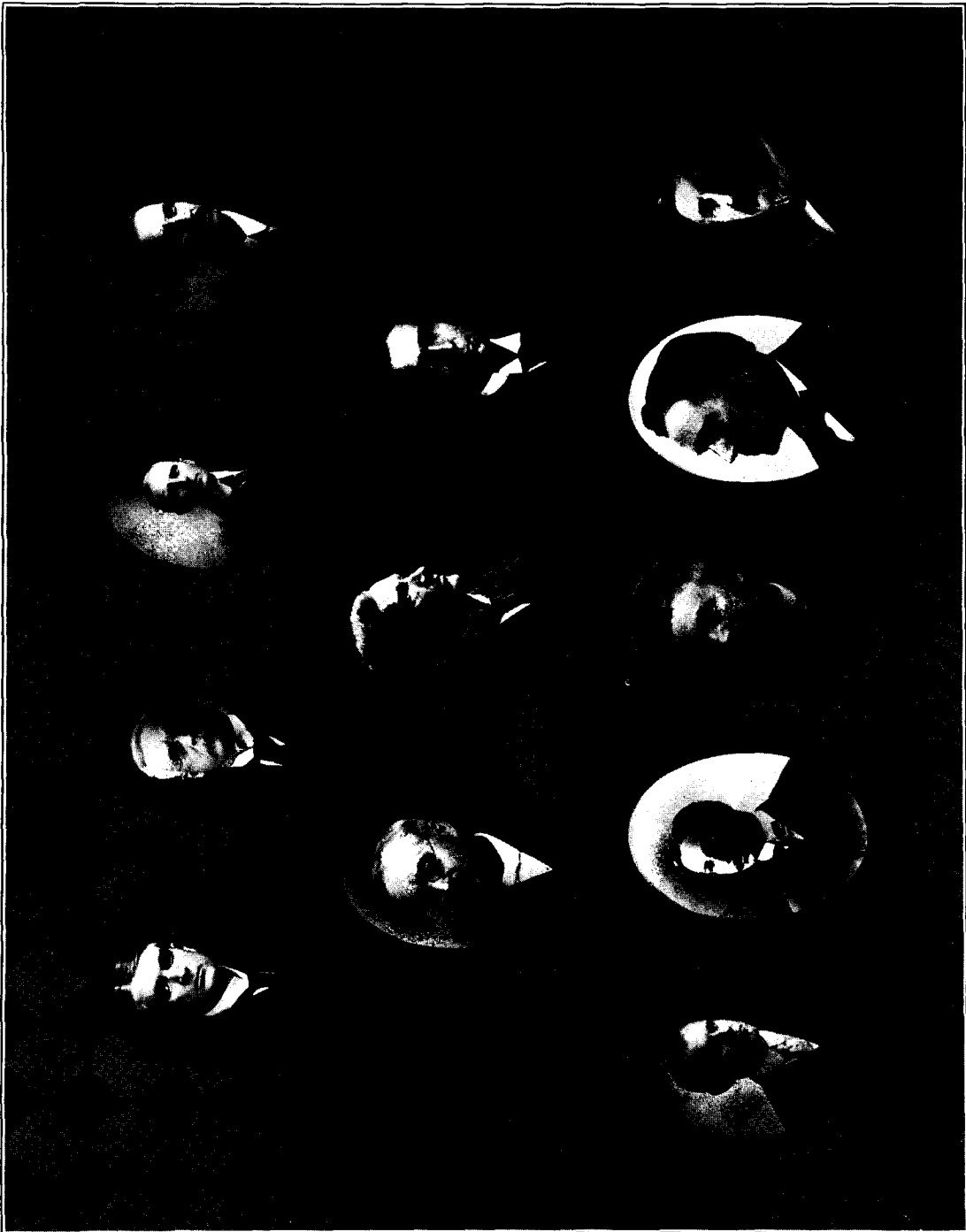

Plate E





Plate F



Schulz  
Hovland  
Williams  
Mayo

Eberhart  
Lind  
Northrop

Nelson  
Smith  
Rice  
Sommers  
Butler

Plate G

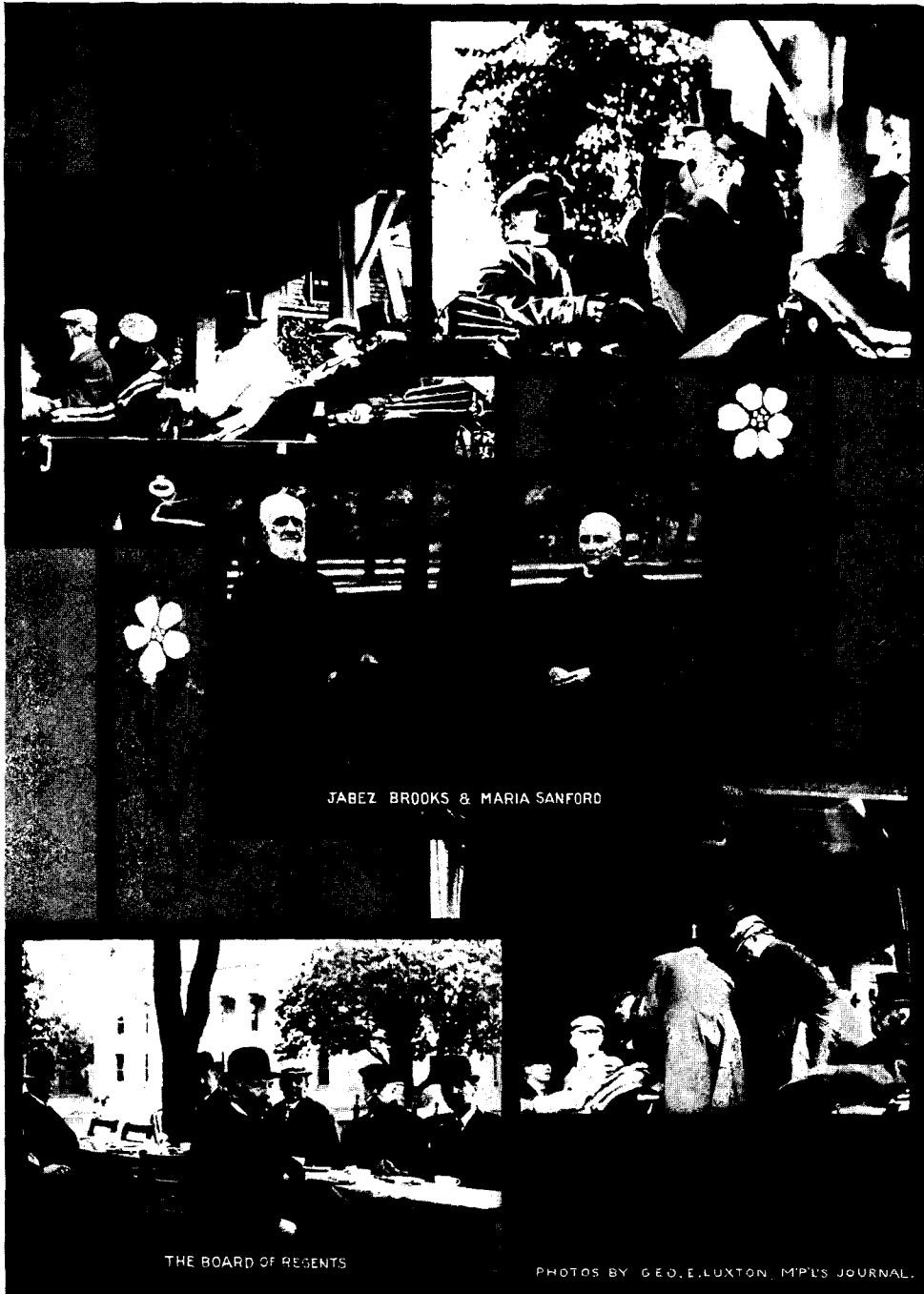

JABEZ BROOKS & MARIA SANFORD

THE BOARD OF REGENTS

PHOTOS BY GEO. E. LUXTON, M.P.'S JOURNAL.

## XII. UNIVERSITY FACULTY ROLL.

The following is as complete a list of members of the University faculty as it has been possible to compile from official sources. It contains the names of all who have been connected with the University, with the rank of instructor or higher rank, indicating promotions and present rank and date of connection with the University.

ABBOTT, AMOS W.—Clinical professor of diseases of women, 1888 to date. 21 Tenth street south.

ABBOTT, EVERTON JUDSON—Clinical professor of medicine and associate professor of practice of medicine, 1888 to 1907; clinical professor of medicine and chief of medical clinic, 1907 to date. 395 Endicott Arcade, St. Paul.

ABBOTT, HOWARD S.—Professor of corporation law, 1895 to date. 900 Sixth street southeast.

ACOMB, WILLIAM E.—Instructor in drawing, 1902-03.

ADAIR, FRED LYMAN—Clinical instructor in obstetrics, 1907 to date. 3232 Irving avenue south.

AHRENS, ALBERT EMIL—Surgical clinics, 1905-1907. Lecturer in surgery, 1907 to date. 1947 Rondo street, St. Paul.

ALCALA, CATALINE DE—Instructor in Spanish, 1892-93.

ALDRICH, CHARLES R.—Instructor in shop work and drawing, and farm buildings, 1892-02.

ALDRICH, HENRY C.—Professor (homeopathic) of dermatology, 1889-94. Professor of gynecology, 1908 to 1909. 2431 Hennepin avenue.

ALLAN, ARTHUR B.—Instructor in operative technics, 1905-1907.

ALLEN, E. L.—Instructor in culture and starters, 1905 to date.

ALLEN, F.—Lecturer on veterinary anatomy, 1890-92.

ALLIN, CEPHAS D.—Instructor in political science, 1907 to date. 1005 University avenue southeast.

ALLPORT, FRANK—Clinical professor of ophthalmology and otology, 1888-97.

ANCKER, ARTHUR B.—Professor of hygiene, 1888-89.

ANDERSON, ALEXANDER P.—Assistant professor of botany in 1899, resigned at end of year to enter business as an inventor and research botanist, in Chicago.

ANDERSON, FRANK MALOY—Teacher of history, December, 1893; scholar of history, 1893; instructor in history, 1894; assistant professor, 1898; professor 1905 to date. 1629 University avenue southeast.

ANDRIST, CHARLES M.—Scholar in French department, winter of 1894; instructor in French and German, 1894-99; assistant professor of French, 1907 to date. 706 Delaware street southeast.

ANGELL, JAMES ROWLAND—Assistant in psychology, in the fall of 1893 and resigned in 1894 to accept a position in the University of Chicago, where he is at the present time.

ANGLE, EDWARD H.—Professor of histology and orthodontia, 1888-1891.

APPLEBY, E. VILLIERS—Assistant in ophthalmology and otology, 1900-1902; clinical instructor in same, 1902 to date. Minnesota Club, St. Paul.

APPLEBY, WILLIAM REMSEN—Called to the chair of mining and metallurgy of the University of Minnesota '90. Dean of the school of mines from 1900 to date. 911 Fifth street southeast.

ARDLEY, HENRY T.—1887 as instructor in freehand drawing, wood carving and design. In charge of the school of design, as principal, until his resignation in 1894.

ARMSTRONG, JOHN MILTON—Laboratory assistant, pathology and bacteriology, 1900-1901; Clinical assistant in genito-urinary diseases, 1905-07.

ARNOLD, M. LEROY—Instructor in English, 1904-06.

ARNOLD, L. B.—President of the American Dairymen's Association, lecturer on dairy husbandry, 1882-83.

ATWATER, JOHN B.—Lecturer on the law of real property, 1888-89.

AURAND, WILLIAM HENRY—Clinical assistant in medicine, 1904 to 1907. 300 Walnut street southeast.

AUSTIN, EDWARD E.—Professor (homeopathic) of diseases of women, (gynecology), 1895 to 1909; professor of homeopathic therapeutics 1909 to date. 2744 3d avenue south.

AUSTIN, LLOYD B.—Instructor in rhetoric, 1896-98. Now educational director of Y. M. C. A. at Los Angeles, Calif.

AUSTIN, MARSHALL P.—Professor (homeopathic) of clinical and orthopedic surgery, 1895-02.

AZEMAR, ARNOLD—Instructor in French 1902-04.

BABCOCK, CHARLES KENDRICK—Instructor in English and history 1890-93; instructor in English, 1893-94. Now president of the University of Arizona.

BABCOCK, JUDGE P. M.—Lecturer on wills and administration, 1888-89.

BABENDRIER, F. A.—Lecturer on (homeopathic) pharmacy, 1903-04.

BACHMAN, GUSTAV—Instructor in pharmacy, and laboratory assistant, 1903 to 1909; instructor in pharmacy, 1909 to date. 612 Fifteenth avenue southeast.

BACON, SELDEN—Lecturer on civil procedure, including evidence, 1889-1894.

BADGER, WALTER—Instructor in chemistry 1907 to date. 3311 Portland avenue.

BAILEY, CHARLES M.—Secretary of the college and professor of prosthetic dentistry 1888-1890; professor of prosthetic dentistry and metallurgy, 1890-91; also orthodontia, 1891-96.

BAINBRIDGE, MAHLON—Superintendent of the University farm and instructor in agriculture, 1869-1871.

BALL, CHARLES R.—Clinical assistant in mental and nervous diseases, 1897 to date. Endicott Arcade, St. Paul.

BALLARD, CASWELL A.—Instructor in botany, college of pharmacy, 1893-94.

BARBER, J. P.—Assistant in diseases of children, 1899-02.

BARR, JOHN H.—Instructor in mechanical engineering in 1885, assistant professor in 1889, and professor in 1890 and resigned in 1891.

BARTON, GEORGE C.—Clinical instructor in gynecology, 1907 to date. 4047 Park blvd.

BASS, FREDERICK H.—Instructor in civil engineering, in charge of sanitary engineering, 1901 to 1904; assistant professor of same, 1904 to date. 429 Union street southeast.

BASSETT, L. B.—Instructor in farm machinery, school of agriculture, 1907; instructor

in agriculture, 1907 to date. 2095 Dudley, St. Paul.

BAUER, GEORGE NEANDER—Instructor in mathematics, 1900-02; assistant professor of mathematics, 1902-07; professor of mathematics, 1907 to date. 4903 Forty-first avenue south.

BAXTER, GEORGE N.—Lecturer on common law and code pleading, 1888-89.

BEACH, ELIZABETH S.—Instructor in history, 1899-02. Now Mrs. Willis M. West of this city.

BEACH, JOHN PARSONS—Assistant professor of music, 1902-04.

BEACH, JOSEPH WARREN—Assistant in rhetoric, 1900-1901; instructor in rhetoric and English, 1902-1904; assistant professor of English 1907 to date. 1803 University avenue southeast.

BEAR, U. S.—Instructor in cheese making, 1895-96.

BEARD, RICHARD OLDING—Professor of physiology, 1889 to date. 1775 Hennepin avenue.

BEARDSLEY, ARTHUR—1869-72. Member of the first University faculty as tutor. Afterward professor of civil engineering and industrial drawing.

BEAUMONT, JOHN F.—Professor (homeopathic) of ophthalmology, 1888-94.

BECK, JAMES F.—Instructor (homeopathic) in minor surgery, 1897-99. Associate clinician, 1908-09. 2200 Bloomington avenue.

BECKLEY, FRED S.—Assistant (homeopathic) in gynecology, 1903-04.

BECKMAN, FREDERICK E.—Instructor in Spanish and French, 1899-1901. Now in Pomona college, Calif.

BEEBE, W. L.—Instructor in bacteriology, college of agriculture, 1907-08.

BELL, CHARLES J.—Professor of medical chemistry 1888 to January 3rd, 1903, the date of his death.

BELL, JOHN W.—Professor of physical diagnosis and diseases of the chest, 1888-1906; emeritus professor, 1906 to date. 5127 Lake Harriet boulevard.

BENJAMIN, ARTHUR E.—Clinical instructor in gynecology (diseases of women) since 1901. 2222 Blaisdell avenue.

BENNETT, ESTELLE (now Mrs. Boot) first general secretary of a college Y. W. C. A. in the United States, 1896-99. 1943 Sherman avenue, Evanston, Ill.

BENTON, CHARLES WILLIAM—Assistant professor of French language and literature, 1880-

81; professor 1881 to date. 516 Ninth avenue southeast.

BERKEY, CHARLES P.—Scholar in mineralogy, 1892-93; instructor 1893-1904. Now connected with the same department in the school of mines, Columbia University, New York City.

BERNHAGEN, JOHN F.—Instructor in military science, 1901-02.

BERTIN, EMMA—Instructor in French, 1893 to date. 1223 Fourth street southeast.

BLAIR, MARGARET—Instructor in sewing, 1896-03; sewing and household art, 1903 to date. 1416 Raymond avenue, St. Paul.

BLISS, GILBERT AMES—Instructor in mathematics, 1900-03.

BLOCK, E. BATES—Demonstrator of pathology and bacteriology, 1897-98.

BOARDMAN, CHARLES H.—Professor of medical jurisprudence, 1888-90.

BOND, CHARLES E.—Instructor in Justice court practice, 1897-98.

BOOTH, ALBERT EDWIN—Dispensary assistant 1897; lecturer on surgical emergencies, 1899-1903; lecturer on orthopedia, 1903-04; professor of orthopedia 1904 to 1909. Clinical surgeon homeopathic free dispensary University. 1708 Como avenue southeast.

BOSS, ANDREW—Assistant instructor and professor, school and college of agriculture, Division of agriculture and animal husbandry, 1894-02; associate professor of agriculture, 1902-05, professor of agriculture and animal husbandry since 1905. 1443 Raymond avenue, St. Anthony Park.

BOSS, WILLIAM—Instructor in carpentry and engineering (power machinery) school of agriculture, 1895 to date; instructor in farm structures, also, 1904-1907; professor of farm structures and farm mechanics, 1907 to 1909. 1439 Raymond avenue, St. Anthony Park, Minn.

BOTHNE, GISLE CHRISTIAN JOHNSON—Associate professor of Scandinavian, May 1907; head of department, October 1907-08, professor of same since 1908. 1105 Sixth street southeast.

BOUTELL, FANNIE C.—Preceptress of the school of agriculture, 1905 to 1908. Instructor in domestic economics, 1908 to date.

BOWEN, EDGAR C., CAPT., U. S. A.—Professor of military science and tactics, 1881-83.

BOWEN, JAMES—Instructor in horticulture and superintendent of the horticultural department. Died, May 20, 1883. Became connected with the University in 1881.

BOWMAN, H. A.—Clinical instructor in physical diagnosis, 1908 to date. 2317 Polk street.

BRACKEN, HENRY MARTYN—Professor of materia medica and therapeutics from 1888 to 1907. Professor of preventive medicine, 1907-1909. 1010 Fourth street southeast.

BRADLEY, CHARLES H.—Clinical instructor in medicine 1907 to date. 2117 Portland avenue.

BRADY, W. J.—Demonstrator in charge of the dental infirmary and technical teaching, 1888-1890.

BRAZIE, HENRY W.—One of the founders of the Minnesota homeopathic medical college in 1886. Secretary of the college of homeopathic medicine and surgery, from its establishment, in 1888 to 1892, dean 1892-93. Professor of paedology. Resigned in 1893. In active practice in Minneapolis at the present time.

BREDA, O. J.—Professor of Scandinavian languages and literature, 1884. Besides meeting all the duties incumbent upon the head of the Scandinavian department, Professor Breda had successful charge over many classes in Latin.

BREN, JOSEPH D.—Chief accountant July 1899 to 1902. Cashier 1902 to date. 2438 Grand Ave.

BREWER, FLORA E.—Instructor in Latin, 1897-98.

BREWER, WILLIAM H.—Professor of agriculture in Yale, lecturer on stock breeding, 1882-83.

BREWSTER, FLORENCE—Librarian of the school of agriculture, 1892-1900.

BREWSTER, HENRY WEBB—Instructor in mathematics, school of agriculture, 1890-92; assistant principal and assistant professor of mathematics, 1892-93; in charge of the school, 1893-94; principal of school of agriculture and professor of mathematics, 1894-1900. 154 Higgins avenue, Chicago, Ill.

BRIGGS, WARREN S.—Professor (homeopathic) of clinical surgery, 1888 to date; now senior professor same. Professor of surgery, 1908-09. Ernst building, St. Paul.

BRIMHALL, JOHN B.—Clinical instructor in orthopedic surgery, 1902 to date. 74 Central avenue, St. Paul.

BRIMHALL, S. D.—Lecturer on veterinary surgery and materia medica, 1890-92.

BRITZIU'S, H. A.—Instructor in technique, 1908 to date. 2806 Aldrich avenue north.

BROOKE, WILLIAM ELLSWORTH—Instructor in mathematics, 1901-05; assistant professor 1905 to 1907; professor of engineering mathematics, 1907-1908; of mathematics and mechanics, 1908 to date. 405 Oak street southeast.

BROOKS, JABEZ—Professor of Greek, 1869-1909. Emeritus professor 1909. Died January 26, 1910.

BROOKS, L. MAY—Assistant in library since 1898, cataloger, 1708 Laurel avenue.

BROWN, EDNA GERALDINE (Mrs. S. W. Batson)—General secretary of the Y. W. C. A. 1905-06. 2722 Park Avenue.

BROWN, EDGAR J.—Acting professor of materia medica and pharmacology, 1907 to date. 3129 South Lyndale avenue.

BROWN, FREDERICK V.—Lecturer on chattel mortgages, 1897-1900. Judge of the district court of Hennepin county.

BROWN, JOHN C.—Instructor in zoology and comparative anatomy, 1900-07; assistant professor of animal biology, 1907 to date. 1921 Marshall avenue.

BROWN, ROME G.—Special lecturer on water rights, college of law, 1907 to date. 1918 Queen avenue south.

BRUDE, JULIA—Instructor in sweet and curd cheese work, 1902-05.

BULL, ALVAH M.—Instructor in drawing and farm buildings, 1904 to 1907; drawing only, 1907 to date. 2237 Knapp avenue, St. Paul.

BULL, COATES PRESTON—Assistant in agriculture, 1902; assistant professor of agriculture and assistant agriculturist, Minnesota Experiment station, 1907 to date. 2137 Commonwealth avenue, St. Paul.

BULL, MARY—Instructor in domestic science, 1907 to date. 1385 Raymond avenue, St. Paul.

BUNN, CHARLES W.—Lecturer on suretyship, mortgages and practice in the United States Courts, 1888-1895. From 1904 to date special lecturer on Federal jurisdiction. 549 Portland avenue, St. Paul.

BURCH, EDWARD P.—Assistant in physics, 1890-91. Now consulting engineer in the city.

BURCH, FRANK E.—Clinical assistant in diseases of eye and ear, 1907 to date. 705 Grand avenue, St. Paul.

BURGAN, J. H.—Assistant in dermatology, 1899-00.

BURGER, C. C.—Assistant in chemistry, experiment station, 1890-91.

BURGESS, AMELIA I.—Instructor in freehand drawing, 1891-1901. Now Mrs. Leo M. Crafts, of this city.

BURKHARD, OSCAR C.—Instructor in German, 1902-1906; leave of absence, studying in Europe, 1906-08. Assistant professor of same since 1908. 410 Seventeenth avenue southeast.

BURTON, FRANK—Demonstrator of anatomy, 1891-92.

BURTON, RICHARD—Chair of English, 1898-1902; 1906 to date. 2109 Blaisdell avenue.

BUSH, ETHEL ESTELLE—Assistant instructor in English, school of agriculture, since 1906. 1119 Sixth street southeast.

BUSSEY, WILLIAM HENRY—Assistant professor of mathematics, 1907 to date. 1811 Fourth street southeast.

BUTNER, ANNA M.—Instructor in physical culture for women, since 1900. 1915 Portland avenue.

BUTTERS, FREDERIC K., M. S.—Instructor in botany and practical pharmacognosy, 1901 to 1908; in pharmaceutical botany, microscopy and pharmacognosy, 1908 to date. 815 Seventh street south.

BUTTS, E. L.—Professor of military science and tactics, 1909 to date.

CADY, LEROY—Taught in school of agriculture, 1903 to date; college of agriculture, 1906 to date. Department of horticulture, experiment station; appointed assistant horticulturist, 1907. 2081 Buford street, St. Paul.

CAHILL, THOMAS—Instructor in rhetoric, 1905-1907.

CAINE, W. A.—Lecturer (homeopathic) medicine and surgery, 1901-02.

CALAIS, ALBERT I.—Instructor in French, 1895-98.

CALHOUN, FREDERICK D.—Instructor in rhetoric, 1905-07.

CAMPBELL, GABRIEL—Professor of moral and intellectual philosophy and instructor in German from 1869 to 1880. Member of the first University faculty. Now professor in Dartmouth.

CAMPBELL, ROBERT ALLEN—Assistant in diseases of nose and throat, 1897 to 1904; clinical instructor in rhinology and laryngology, 1904 to date. Century building.

CAREL, HUBERT C.—Instructor in chemistry, department of medicine, 1895-1898; assistant professor of chemistry, 1898 to 1904; professor of chemistry, 1904-07.

CARLSON, JOHN S.—Professor of Scandinavian languages and literatures, 1899-1907.

CARR, A. B.—Instructor in medical chemistry, 1905 to date.

CARR, W. FRANK—Instructor in civil engineering, 1884-85.

CATES, ABRAHAM BARKER—Adjunct professor of obstetrics, 1888-; later clinical professor of obstetrics and then professor of obstetrics to date. 2824 Park avenue.

CATES, JOHN F.—Engineer, 1894-1903.

CHAPMAN, HERMAN H.—Superintendent of

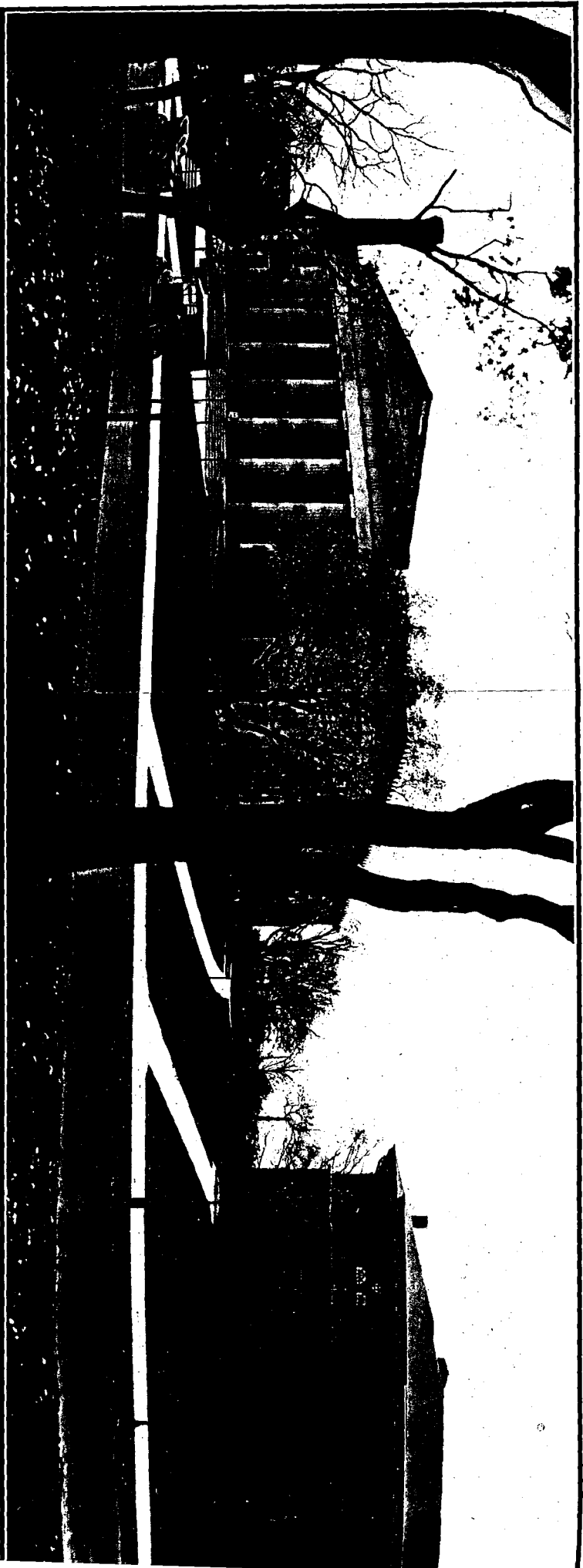

Library Building

Alice Shewin Hall

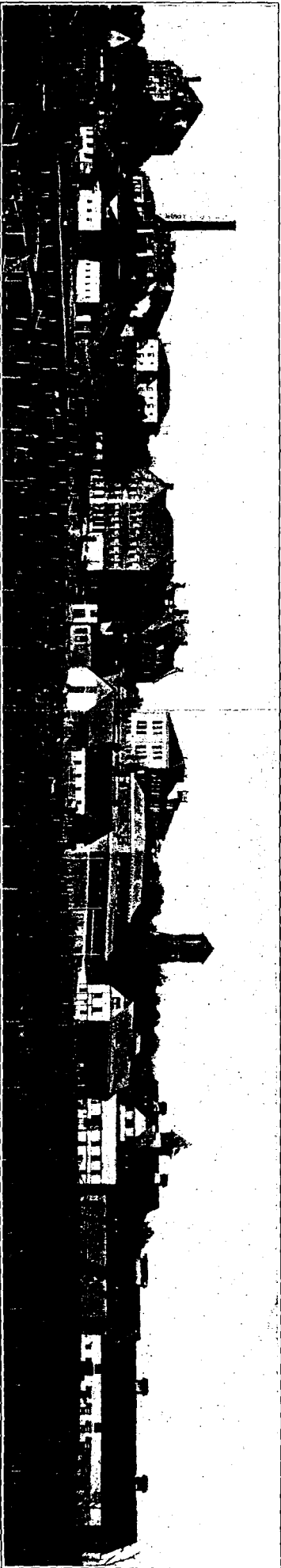

General View of Buildings on Experimental Farm



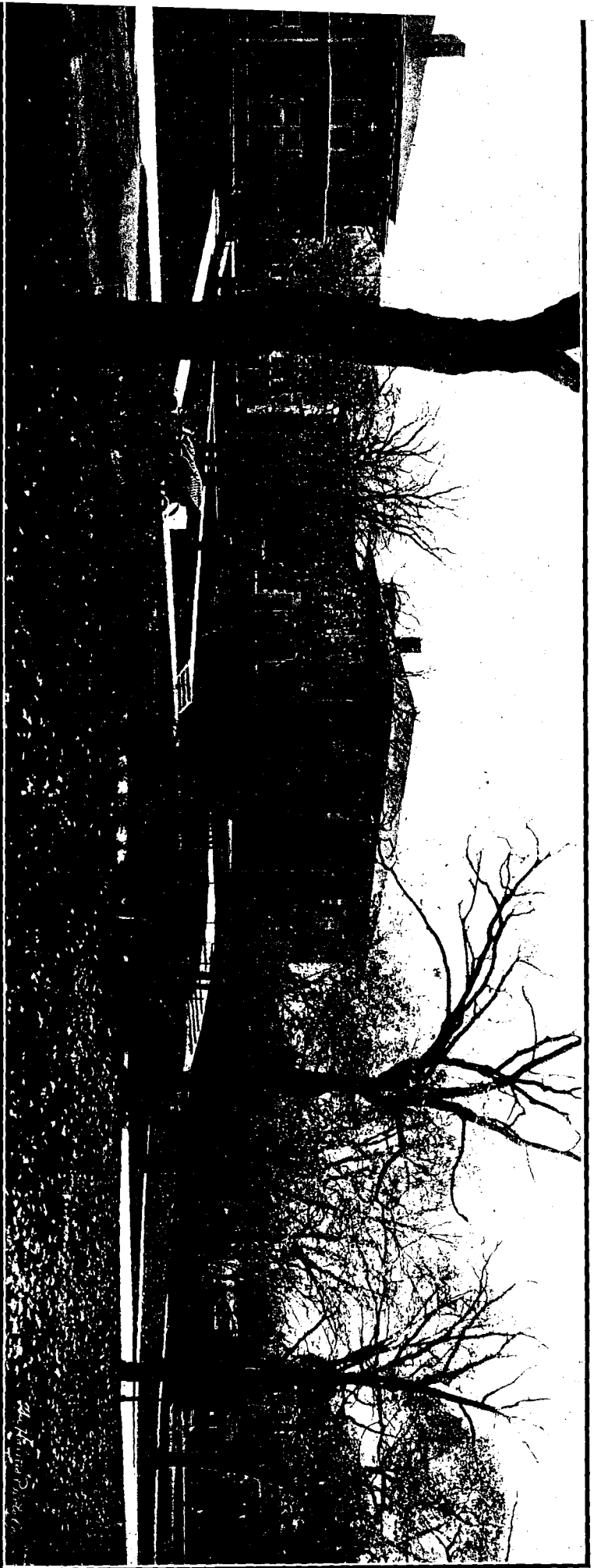

Mining Building

Law Building

S. C. A. Building

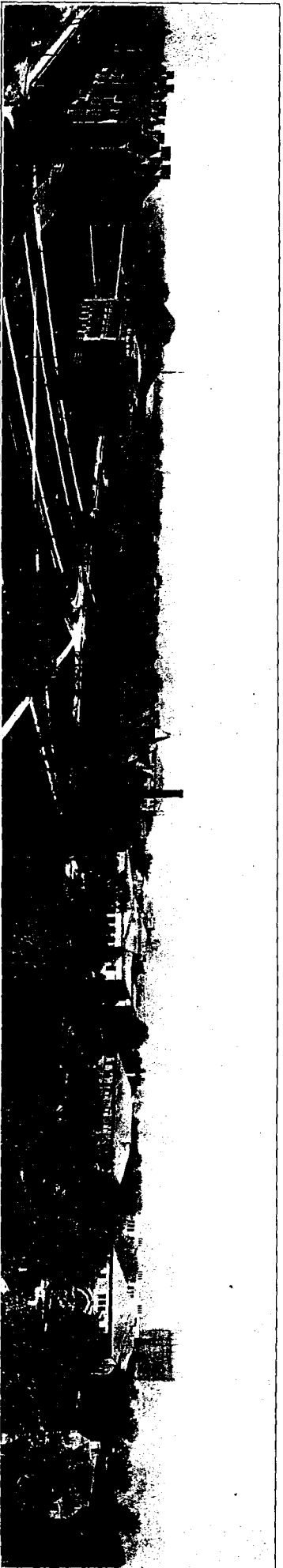

Bird's Eye View of the Campus

the sub-station at Grand Rapids, 1897-02; instructor in forest exploitation, 1902-04.

CHASE, RAYMOND P.—Instructor in rhetoric, 1904-05. Now manager of the Anoka Herald.

CHENEY, L. S.—Instructor in agricultural botany, 1903-04.

CHEYNEY, EDWARD G.—Assistant in forestry, 1905-07; assistant professor of forestry, 1907 to date. 1205 Raymond avenue, St. Paul.

CHOWNING, WILLIAM M.—Junior demonstrator of pathology and bacteriology, 1901-04.

CHRISTIANSON, PETER—Instructor in assaying, 1891-92; instructor in metallurgy, 1892-1905; assistant professor of assaying, 1905 to date. 208 Beacon street southeast.

CHRISTISON, JAMES TRENT—Clinical instructor in diseases of children, 1897-1901; clinical professor of same, 1901-1906; professor of same, 1906 to date. 820 Lincoln avenue, St. Paul.

CLARK, JOHN S.—Assistant librarian of the University, 1874-77; instructor in Latin, 1876-80; assistant professor, 1880-1886; professor, 1886 to date. 729 Tenth avenue southeast.

CLARK, THOMAS A.—Instructor in mathematics and civil engineering, 1899-01.

CLARKE, GEORGE E.—Professor of theory and practice of (homeopathic) medicine, 1894-05.

CLEMENTS, FREDERIC EDWARD—Professor of botany, 1907 to date. 800 Fourth street southeast.

CLOPATH, HENRIETTA—Instructor in drawing, 1897 to date; in charge of the department since 1903. 701 Delaware.

CLOYD, DAVID E.—Instructor in pedagogy, 1900-02.

CLURE, W. O.—Instructor in rhetoric, 1908 to date. 209 Pleasant street southeast.

CLYDE, MRS. M. C.—Professional nurse, college of dentistry, 1906 to 1909.

COBB, FREDERICK E.—Assistant in technics and clinics, college of dentistry, 1895-96.

COBB, SHERIDAN GRANT—Assistant in homeopathic clinical medicine, 1903; clinical surgery, 1904; clinical gynecology, 1905-1908; associate professor, 1908-09. 1852 Marshall avenue, St. Paul.

COHEN, LILLIAN—Instructor in chemistry, 1902 to date. 415 East Fourteenth street.

COLE, GORDON E., Faribault—Lecturer on corporations, 1888-90.

COLE, HAYDN S., 1st Lieut., U. S. A.—Professor of military science and tactics, 1900-03. Now in business in St. Paul, Minn.

COLVIN, A. R.—Assistant in surgery, 1900-1903; clinical instructor in surgery, 1903 to 1909; clinical professor 1909 to date. 30 Kent street, St. Paul.

COMFORT, CATHERINE—Instructor in English, school of agriculture, 1901-03; instructor in English and preceptress, 1903-05.

COMSTOCK, ALFRED ERWIN—Lecturer on clinical and orthopedic surgery (homeopathic) 1898 to 1901; professor of regional surgery, 1901-1908; professor of surgery, 1908-09. 575 Grand avenue, St. Paul.

COMSTOCK, ADA LOUISE—Assistant, department of rhetoric, 1899, instructor, 1900; assistant professor, 1904-1908; professor of rhetoric, 1908 to date; dean of women 1907.

COMSTOCK, ELTING HOUGHTALING—Instructor in mathematics, school of mines, 1906-07; assistant professor, 1907-08; professor, 1908 to date. 1530 Como avenue southeast.

CONDIT, WILLIAM HENRY—Instructor in materia medica, 1896-07; instructor in therapeutics and materia medica, 1907 to date. 1018 Fourth street southeast.

CONSTANT, FRANK HENRY—Instructor in structural engineering, 1895; assistant professor of structural engineering, 1895-1907; professor, 1897 to date. 1201 Seventh street southeast.

COOK, ESTELLE—Instructor in English, School of agriculture since 1905.

COOKE, LOUIS JOSEPH—Director of the gymnasium since 1897. 906 Sixth street southeast.

COON, GEORGE M.—Clinical instructor in genito-urinary diseases, 1895 to date. 916 Hague avenue, St. Paul.

COOPER, T. P.—Instructor in agriculture, 1908 to date. St. Anthony Park.

CORBETT, J. FRANK—Assistant professor of surgical pathology, 1907 to date. 2446 Park avenue.

CORNISH, W. D.—Lecturer on life and fire insurance, 1888-1894.

CORSON, JULIET—Lecturer on domestic economy, 1883-84.

COULTER, JOHN M.—Instructor in economics, 1907 to date. 815 Sixth street southeast.

COVELL, GRANT A.—Instructor in mechanical engineering and woodworking, 1888-89.

COX, NORMAN J.—Instructor in operative dentistry, 1905 to date. 986 Fifteenth avenue southeast.

CRAFTS, LETTIE MAY—Assistant librarian 1883 to date. 124 Thirteenth street south.

CRAIG, GEORGE—Instructor in animal husbandry, school of agriculture, since 1905.

CRAIG, HARGIN—Professor of English, 1910 to date.

CRAIG, JOSEPHINE—Instructor in agricultural chemistry, 1907 to date. 2090 Commonwealth avenue, St. Paul.

CREDICOTT, H. J.—Assistant instructor in cultures and starters, 1903-05; instructor in dairy manufacture, 1905 to date.

CROSS, JOHN GROSVENOR—Clinical instructor in medicine. 422 Ridgewood avenue.

CROSS, NELLIE M.—Instructor in physical culture, 1895-97. Now Mrs. T. M. Knappen of this city.

CUTLER, ALVIN S.—Instructor in railway engineering, 1907 to date. 529 Oak street southeast.

CUTTS, ROLLIN E.—Assistant in surgery, 1895-97; assistant in clinical medicine, 1897-98; clinical instructor in obstetrics, 1898-99; clinical instructor in gynecology, 1899-02. Died March 19th, 1902.

DAKIN, W. W.—Instrument maker, college of engineering, 1895-98.

DALAKER, HANS H.—Instructor in mathematics, 1902-06. On leave of absence, 1906-08; assistant professor of mathematics, 1908 to date. 1206 Seventh street southeast.

DAMON, J. M.—Instructor in prosthetic dentistry and dental anatomy. 1907 to date. 30 West 37th st.

DART, LESLIE O.—Assistant in pediatrics, 1902-06; clinical assistant in diseases of children, 1906-07; clinical instructor in pediatrics, 1909 to date.

DARTT, E. H. S.—Superintendent of the Owatonna experiment station, 1887 to date.

DAVIS, CUSHMAN K., St. Paul—Lecturer on international law, 1895-00.

DAVIS, F. C.—Assistant in surgery, 1899-01.

DAVIS, HERBERT W.—Clinical instructor in obstetrics, 1895 to date.

DAWSON, CHARLES A.—Dispensary assistant, 1901 to date.

DAY, LESTER W.—Assistant in medicine, 1901-04.

DECKER, CALVIN D.—Purchasing agent and secretary of the board of regents of the University of Minnesota, 1905 to date. 3356 Park avenue.

DECKER, WILBUR F.—Instructor in shop work, drawing and physics, 1881-1885. Now in business in the city of Minneapolis.

DEINARD, SAMUEL N.—Instructor, Semitic language and literature, 1902-04; assistant professor, 1904 to date. 1807 Elliot avenue south.

DE LA BARRE, WILLIAM—Assistant in nose and throat diseases, 1895-96.

DENNIS, WARREN A.—Assistant in surgery, 1899-1903; clinical instructor in surgery, 1903 to date. 657 Goodrich avenue, St. Paul.

DENNISON, LAURA M.—Instructor in drawing, 1893-94.

DENTON, FREDERICK W.—Associate professor of mining, 1895-96; professor of mining, 1896-98.

DERBY, IRA H.—Instructor in medical chemistry, 1903-1906; demonstrator in same, 1906-07; assistant professor same, 1907 to date. 2157 Commonwealth avenue, St. Paul.

DETWILER, SAMUEL BERTOLET—Assistant professor in forestry, 1907 to 1908.

DEWEY, JOHN—Professor of mental and moral philosophy and logic, 1887-89. Now professor in the University of Chicago.

DICKINSON, WILLIAM P.—Professor of operative dentistry and dental therapeutics, 1891-92; professor of therapeutics and crown and bridge work, 1892-94; professor of therapeutics and clinical professor of operative dentistry, 1894-97; also secretary, 1897-98; also acting dean, 1898-99; professor of materia medica and dean, 1899-1904; professor of materia medica, 1904-05.

DIGHT, CHARLES F.—Instructor in pharmacology, 1907 to date.

DISEN, C. F.—Demonstrator of anatomy, 1908 to date. 2600 East Twenty-second street.

DIXON, HARRY W.—Engineer, 1890 to date.

DODGE, JAMES ALBERT—In 1880 he was elected as professor of chemistry in the University. Resigned in 1893.

DONALDSON, ARIS B.—Professor of rhetoric and English literature from 1869 to 1874. Deceased. Member of the first University faculty.

DOWNNEY, HAL—Scholar in animal biology, 1901-03; assistant, 1903-04; instructor 1904-07; assistant professor, 1907 to date. 1206 Seventh street southeast.

DOWNNEY, JOHN F.—Professor of mathematics and astronomy, 1880-94; mathematics only, 1894 to date; dean of the college of science, literature and the arts, 1903 to date. 825 Fifth street southeast.

DREW, JAMES MEDDICK—Instructor in blacksmithing and poultry School of agriculture since 1893. Registrar of the school since 1903. 1307 Chelmsford street, St. Paul.

- DUNKEL, OTTO—Instructor in mathematics, 1905-06.
- DUNN, JAMES H.—Professor of diseases of genito-urinary organs, 1888-04.
- DUNNING, A. W.—Clinical instructor in mental and nervous diseases, 1897 to date. 807 Ashland avenue, St. Paul.
- DUNSMOOR, FREDERICK A.—Professor of clinical and operative surgery, 1888 to date. Andrus building.
- DURMENT, EDMUND S.—Special lecturer on rights of eminent domain, college of law, 1907 to date. 611 Holly avenue, St. Paul.
- DYBEVICK, IVARE O.—Instructor in pasteurizing, 1903 to 1909; instructor in creamery, 1909 to date.
- DYE, JOHN W.—Director of the gymnasium of the school of agriculture, 1903-04.
- ECKERSON, CHARLES H.—Instructor in mining, 1899-00.
- EDDY, HENRY TURNER—Professor of engineering and mechanics since 1894; dean of the graduate school, since 1905. 916 Sixth street southeast.
- EDGAR, CAROLINE B.—Student assistant in operative clinic, 1892-93; D. M. D.—same title, 1893-95.
- EDMUNDS, J. L.—Instructor in animal husbandry, 1908 to date. St. Anthony Park.
- ELLIOTT, CHARLES BURKE—University lecturer on corporations and insurance, 1889-93; corporations only, 1893-95; corporations and international law, 1895-96; international law only, 1896-00; special lecturer, 1907 to 1909. Manila, P. I.
- ERDMANN, CHARLES ANDREW—Demonstrator of anatomy, 1893 to 1896; assistant professor of anatomy, 1897 to 1901; professor, 1901 to date. 612 Ninth avenue southeast.
- ERICKSON, ELOV—Lecturer on starters and cultures in the dairy school. 1909 to date.
- ERIKSON, HENRY ANTON—Instructor in physics, 1897 to 1906; assistant professor, 1906 to date. 220 Church street southeast.
- EWING, ADDISON LUTHER—Instructor in agricultural physics, 1906 to date. St. Anthony Park.
- FARLEY, F. A.—Instructor in animal husbandry, school of agriculture, since 1906.
- FARR, R. E.—Assistant in surgery, 1902-1906; clinical assistant, same, 1906-07; clinical instructor, 1907 to date. 2524 Clinton avenue.
- FIDLAR, EDWARD—Junior demonstrator of pathology and bacteriology, 1908 to date. 2524 Clinton avenue.
- FIELD, WALTER E.—Superintendent of the farm, 1871-1873.
- FIRKINS, INA—Assistant in the library since 1889. Now reference librarian. 1528 Fourth street southeast.
- FIRKINS, OSCAR W.—Assistant rhetoric, 1891-97; instructor in rhetoric, 1897-1905; instructor in English and rhetoric, 1905-06; in English only, 1906 to date. 1528 Fourth street southeast.
- FISH, DANIEL—Special lecturer on statutory construction, 1907 to date. 2301 3d avenue south.
- FISK, JAMES A.—Instructor in dairy laboratory, 1905-06.
- FLANDREAU, CHARLES E.—Lecturer on the law of torts, 1888-89.
- FLATHER, JOHN JOSEPH—Professor mechanical engineering, in charge of the department, 1898 to date. 1103 Fourth street southeast.
- FLETCHER, HENRY J.—Professor of property, 1894-98; real property, 1898 to date. 75 Dell place.
- FLIGMAN, LOUIS H.—Assistant in physiology, 1900-02.
- FOLWELL, WILLIAM WATTS—President of the University of Minnesota, 1869-84; ex-officio regent for same period; professor of political science from 1875 to 07; emeritus professor to date; librarian from 1869-06. 1020 Fifth street southeast.
- FOSTER, BURNSIDE—Clinical professor and demonstrator of dermatology since the organization of the college of medicine and surgery to 1907; clinical professor of diseases of the skin and lecturer upon the history of medicine, 1907 to date. 117 Farrington avenue, St. Paul.
- FRAIKEN, HARRY J.—Instructor in iron work, 1891-92.
- FRANKFORTER, GEORGE BELL—Professor of chemistry, 1893-95; and director of the laboratory, 1895 to date; and dean of the school of chemistry, 1902 to date. 525 East River parkway.
- FRANKLIN, HENRY J.—Instructor in entomology, 1908 to date. 1472 Raymond avenue, St. Paul.
- FRARY, FRANCIS C.—Instructor in chemistry, 1905 to date. 1307 Sixth street southeast.
- FRAZIER, WILLIAM HARDY—Assistant in chemistry, University experiment station, 1906-07; instructor in agricultural chemistry and soils, 1907 to date. 1155 Raymond avenue, St. Paul.
- FREEMAN, EDWARD MONROE—Instructor in botany and pharmacognosy, 1898-01; assistant

professor of botany, 1902-05; professor of botany and vegetable pathology, department of agriculture, 1907 to date. 2080 Commonwealth avenue, St. Paul.

FRELIN, JULIUS T.—Scholar in French 1904; instructor, 1905; assistant professor since 1907. 1523 Seventh street southeast.

FRY, SUSANNAH—Professor of English in University of Minnesota for 1892, during the absence of Dr. MacLean in Europe.

FULTON, JOHN F.—Professor of ophthalmology and otology, 1888-03.

FYANS, JOSEPH E. L.—Instructor in French, 1903-05.

GAINES, ALVIN D.—Instructor in language, history and music, school of agriculture, 1895-98.

GALE, HARLOW STEARNS—In the fall of 1894 accepted the position of instructor in psychology which position he held until 1903.

GAUMNITZ, DWIGHT A.—Assistant instructor in animal husbandry, 1904-07; assistant professor of animal husbandry, 1907 to date. St. Anthony Park.

GEIST, EMIL S.—Clinical assistant in orthopedia, 1905 to 1907.

GEROULD, JAMES THAYER—Librarian of the University, 1906 to date. 135 East Grant street.

GIBSON, FREDERIC M.—Professor (homeopathic) of ophthalmology, 1895-04.

GIDEON, PETER M.—Superintendent of the Minnetonka fruit farm, 1887-

GILFILLAN, JAMES T.—Clinical assistant in medicine, 1902-1908; clinical instructor to date. 387 South Exchange, St. Paul.

GILL, JAMES H.—Instructor in iron work, 1892-01.

GILLETTE, ARTHUR J.—Clinical instructor in diseases of children, 1895-96; clinical instructor in orthopedia, 1896-97; professor of orthopedia, 1897 to date. The Aberdeen, St. Paul.

GISLASON, HALDOR B.—Instructor in rhetoric, 1907 to date. 217 Harvard street southeast.

GLASOE, PAUL M.—Assistant in chemistry, 1895-96; instructor in chemistry, 1898-02. Now president of Spokane college, Spokane, Wash.

GLENN, EDWIN F.—Professor of military science and tactics, 1888-1891.

GLENN, W. M.—Assistant in medicine, 1894-98.

GLOVER, A. J.—Instructor in sweet-curd work, 1895-01.

GODFREY, H. S.—Instructor in operative dentistry, 1907 to date. 1117 Harmon Place.

GOETCH, A. A.—Assistant in creamery in dairy school, 1909 to date.

GOODRICH, ASA F.—Professor (homeopathic) of skin and genito-urinary diseases, 1897-99.

GOODRICH, JUDD—Clinical instructor in surgery since 1899. 300 Goodrich avenue, St. Paul.

GOULD, CHESTER N.—Instructor in rhetoric, 1899-1900.

GRAHAM, CHRISTOPHER—Professor of veterinary medicine and surgery, 1892-93; now a member of the firm of Drs. Mayo, Graham and company of Rochester, Minn.

GRANGE, E. A. A.—Lecturer on diseases of domestic animals. 1882-83.

GRANRUD, JOHN EVENSON—Instructor in Latin, 1899-1903; assistant professor of Latin, 1903 to date. 605 Delaware street southeast.

GRANT, ULYSSES S.—Instructor in geology, 1897-98. Now professor of geology of Northwestern university and geologist on the U. S. Geological survey.

GRAVES, CHARLES W.—Instructor of military band at University 1893.

GRAY, JOHN HENRY—Professor of political science, head of the department, 1907 to date. 412 Walnut street southeast.

GRAY, THOMAS J.—Professor (homeopathic) of the principles and practice of surgery and the history and methodology of medicine, 1895-1901. Deceased.

GREEN, EUGENE K.—Assistant clinical instructor in medicine, 1906-07.

GREEN, ROBERT L.—Instructor in operative dentistry, 1907 to date. 3210 15th avenue south.

GREEN, SAMUEL B.—Professor of horticulture and forestry, 1888 to date. 2095 Commonwealth avenue, St. Paul.

GREENE, CHARLES LYMAN—Instructor in applied anatomy, 1891-93; physical diagnosis and clinical medicine, 1893-97; clinical professor, 1897-1903; professor of theory and practice of medicine, 1903 to 1907; professor of medicine, 1907 to date. 421 Summit avenue, St. Paul.

GREENWOOD, W. W.—Instructor in mechanical drawing, 1891-92.

GREGG, OREN C.—Superintendent of the Farmers' Institutes from the spring of 1885 until August, 1907. Home Lynd, Minn.

GRIFFITH, CHARLES A.—Instructor in operative dentistry, 1908 to date. 420 13th avenue southeast.

- GROAT, BENJAMIN F.—Instructor in mechanics, 1898-00; instructor in mathematics and mechanics, school of mines, 1900-01; assistant professor, 1901 to 1907, professor 1907 to date.
- GROUT, C. P.—Instructor in dairy husbandry, 1908 to date, St. Anthony Park.
- GROUT, FRANK FITCH—Instructor in geology and mineralogy, 1907 to date. 1202 Seventh street southeast.
- GROVER, M. D.—Special lecturer, college of law, 1902-03. General counsel for the G. N. Ry. Co.
- GUILD, ALLEN W.—Superintendent of buildings, 1893-1909.
- GUTHRIE, ANNA LORRAINE—Reference librarian, 1893-1904.
- HAAS, EDWARD—Assistant in technics and clinics, college of dentistry, 1895-96.
- HACK, CHARLES W.—Assistant in practical anatomy, 1897-99.
- HAECKER, A. L.—Instructor in milk testing, 1895-96.
- HAECKER, H. A.—Instructor in dairy laboratory, 1896-99.
- HAECKER, THEOPHILUS L.—Instructor on dairying, 1891-94; professor of dairy husbandry, 1894-1907; professor of dairy husbandry and animal nutrition, 1907 to date. In charge of dairy husbandry in the Experiment station. 1205 Raymond avenue, St. Paul.
- HAGGARD, GEORGE DELANEY—Assistant in physiology, 1903-4; instructor in physiology, 1904 to date. 2400 Chicago avenue.
- HALL, ALEXANDER RITCHIE—Clinical instructor in medicine, 1904 to 1907.
- HALL, CHRISTOPHER WEBBER—Instructor in the University, 1878-80; professor of geology, mineralogy and biology, 1880-1891; botany instead of biology, 1891-92; professor of geology and mineralogy, 1892 to date; curator of the geological museum, 1889 to date; Dean of the college of engineering, metallurgy and the mechanic arts, 1892-97. 803 University avenue southeast.
- HALL, EARL—Dispensary assistant, 1899 to date.
- HALL, OSCAR H.—Professor (homeopathic) of history and methodology of medicine, 1902-1903; associate professor of renal diseases, 1903 to 1908; professor, 1908-09. 767 Iglehart street, St. Paul.
- HAMILTON, A. S.—Assistant in the pathology of the nervous system, 1904-06; instructor in same, 1906 to 1907; instructor in same and clinical instructor in nervous and mental diseases, 1907 to date.
- HAMLIN, GEORGE B.—Professor (homeopathic) pædology, 1905 to 1909. 126 West Grant street.
- HAMMOND, ASA J.—Assistant in chemistry, 1891-93; instructor, 1893-94; professor of clinical medicine and physical diagnosis (homeopathic) 1907-1909. 2556 Aldrich avenue south.
- HAND, DANIEL W.—Professor of surgery, 1882-1887.
- HANDSCHIN, W. F.—Instructor in animal husbandry, 1908 to date. St. Anthony Park.
- HANDY, JOHN A.—Instructor in chemistry, 1907 to date. 200 Harvard street southeast.
- HARDING, EVERHART PERCY—Assistant in chemistry, 1894-96; instructor, 1896-99; lecturer, 1901-05; assistant professor, 1905 to date. 1316 Seventeenth street southeast.
- HARE, EARL RUSSELL—Prosector in anatomy, 1900-07; instructor in anatomy, 1907 to date. 327 Fourteenth avenue southeast.
- HARPER, DAVID N.—Chemist of the experiment station, 1888; professor of agricultural chemistry, 1890-91.
- HARRINGTON, C. D.—Assistant in surgery, 1900-02.
- HARTZELL, MARY V.—Student assistant in operative clinic, 1892-93; D. M. D.—same title. 1893-96; instructor in operative technics, 1896-97; instructor in dental anatomy, 1897-1901; instructor in comparative dental anatomy, 1901 to date. 2508 Pillsbury avenue.
- HARTZELL, THOMAS B.—Instructor in dental anatomy and assistant in oral surgery clinic 1892-93; D. M. D.—instructor in comparative dental anatomy, physical diagnosis, and assistant on oral surgery clinic, 1893-95; M. D.—lecturer on pathology, physical diagnosis and oral surgery, 1895-98; professor of pathology, therapeutics and oral surgery, 1898-05; professor of clinical pathology, therapeutics and oral surgery, 1905 to date. 2508 Pillsbury avenue.
- HAUGDAHL, SAMUEL—Instructor in cultures and starters, 1901-04.
- HAVILAND, WILLIS HENRY—Professor (homeopathic) of mental and nervous diseases, 1889-90.
- HAWLEY, ELIZABETH MCK.—Assistant in library since 1896-1909.
- HAWLEY, GEORGE M. B.—Quiz master, college of law, 1895-96.
- HAYNES, ARTHUR EDWIN—Assistant professor of mathematics, 1893 to 1896; professor of mathematics, college of engineering, 1896-1901;

professor of engineering mathematics, since 1901. 703 River road east.

HAYNES, ROWLAND.—Instructor in psychology, 1907 to date. 606 Seventh street southeast.

HAYS, WILLET M.—Assistant in agriculture, experiment station, 1887-90; professor of theory and practice of agriculture, 1890-91; professor of agriculture, 1893; vice chairman and agriculturist, experiment station, 1894-04. Now assistant secretary of the U. S. department of agriculture.

HAYWARD, GEORGE M.—Clinical professor of otology, rhinology and laryngology, 1907 to date. 3121 Irving avenue south.

HEAD, GEORGE DOUGLAS.—Assistant in histology, 1893-95; instructor in clinical microscopy, 1896-04; professor of clinical microscopy and medicine, 1904 to date. 56 Dell place.

HEATH, A. C.—Assistant in diseases of nose and throat, 1898-00; clinical instructor, 1909 to date. 516 Portland avenue.

HEDDY, U. E.—Instructor in operative technics, 1907-08; instructor in crown and bridge work, 1908 to date. 710 21st avenue south.

HELLER, A. A.—Instructor in botany, 1896-98.

HENDERSON, ANDREW M.—Assistant in clinical medicine, 1898-04.

HENDRICKS, GEORGE A.—Professor of anatomy, 1888-89.

HERRICK, CARL ALBERT.—Instructor in engineering mathematics, 1902-03.

HERRICK, CLARENCE L.—Instructor in zoology, 1883-84. Died, September, 1904.

HERTZ, E. FRANKLYN.—Instructor in prosthetic dentistry, 1898-01; also in dental anatomy, 1901-02; professor of dental anatomy and prosthetic technics, 1902-07. Now in business in Portland, Ore.

HEWITT, CHARLES N.—Non-resident professor of public health, 1874-02. Red Wing, Minn.

HEWITT, J. H.—Demonstrator in pathology and bacteriology, 1909 to date.

HIBBARD, H. WADE.—Assistant professor of mechanical engineering, October, 1895-98. Now at Cornell University.

HICKMAN, ADAM C.—Lecturer in law, 1892-94; professor pleading and practice, 1894 to date. 1229 Seventh street southeast.

HIGBEE, ALBERT E.—Professor (homeopathic) of gynecology, 1888-94.

HIGBEE, PAUL A.—Assistant (homeopathic) in surgery, 1903-

HILL, HIBBERT WINSLOW.—Assistant professor of bacteriology, 1895 to date. 820 Ninth avenue southeast.

HILLESHEIM, CATHERINE.—Instructor in animal biology, 1902-03.

HILLMAN, ADA B.—Second general secretary of the University Y. W. C. A., 1899-03 and 1906-07. Now secretary of the city association of Tacoma, Wash.

HINCKLEY, T. L.—Instructor in civil engineering, 1907-08.

HINTON, CHARLES H.—Appointed assistant professor of mathematics in 1897 and resigned three years later.

HOAG, WILLIAM R.—Instructor in civil engineering in 1885, assistant professor in 1886 and professor in 1890, resigned in 1907. 1320 Seventh street southeast.

HOAGLAND, RALPH.—Professor of agricultural chemistry and soils, 1909 to date.

HOBBS, FRED E.—Instructor in moot court practice, 1902-03; justice and moot court practice 1903 to date. Practicing lawyer in this city.

HOFF, P. A.—Assistant in clinical medicine, 1901-05; clinical instructor in medicine, 1905 to date. 225 Arundel avenue, St. Paul.

HOLM, JOHN G.—Instructor in rhetoric, 1904-05.

HOLT, CHARLES M.—Scholar in pedagogy, 1902-05; instructor in education since 1905. Waverly Hotel.

HORNING, D. W.—Associate professor (homeopathic) of diseases of heart and lungs, and clinical medicine and physical diagnosis, 1903 to 1907.

HOUGH, W. S.—Assistant professor of mental and moral philosophy, 1889-91. Professor of philosophy in 1891-94.

HOVDA, OLAF.—Instructor in engineering mathematics, 1906 to 1909; instructor in physics, 1909 to date. 1519 Seventh street southeast.

HOVERSTAD, TORGER A.—Superintendent of the sub-station at Crookston 1896-06.

HOW, JARED.—Lecturer on landlord and tenant, 1898-07; special lecturer same, 1907 to date. Oakland and Lawton avenues, St. Paul.

HOWARD, SETH E.—Assistant in clinical medicine, 1897-98.

HOWELL, DANIEL B.—Instructor in mathematics, school of agriculture, 1905 to date.

HUFF, NED L.—Instructor in botany, 1906-07.

HUGGINS, MAJOR E. L.—1872, detailed for duty at the University, where he remained until 1875.

HUGHES, PERCY.—Instructor in philosophy, 1904-06.

- HUMMEL, JOHN A.—Assistant chemist and instructor in agricultural chemistry, 1900-07; assistant professor of agricultural chemistry, 1907 to 1909. 2141 Commonwealth avenue, St. Anthony Park, Minn.
- HUNTER, CHARLES H.—Professor of clinical medicine, 1888 to 1907; clinical professor of medicine and chief of medical clinic, 1907 to date. Hampshire Arms.
- HURD, ANNA—Lecturer (homeopathic) on diseases of the blood and ductless glands, 1903 to 1909. 3121 Emerson avenue south.
- HURD, ETHEL S.—Assistant (homeopathic) in ophthalmology, 1903-04; lecturer on electrotherapeutics, 1904 to 1907; associate professor, 1907-1909. 3121 Emerson avenue south.
- HUTCHINSON, HENRY—Professor of theory and practice of homeopathic medicine, 1888-94.
- HUTCHINSON, JOHN CORRIN—Tutor in Greek, 1873-76; instructor in Greek and Latin, 1876-78; instructor in Greek and mathematics, 1879-82; associate professor of Greek and mathematics, 1882-90; professor of Greek language and literature since 1891. 3806 Blaisdell avenue.
- HYNES, JOHN ELDON—Assistant in medicine, 1905 to date. 3349 University avenue southeast.
- INGBERT, C. E.—Associate in neurology, 1907-08.
- JACKSON, ANSON B.—Special lecturer on conflict of laws, college of law, 1907 to date. 1623 Third avenue south.
- JAGGARD, EDWIN AMES—Lecturer on taxation and torts, 1891-95; professor of torts and criminal law, 1895-96; lecturer on taxation and torts, 1896-97; torts and criminal law, 1897-98; professor of taxation and modern phases of law of torts, 1899-1900; professor of torts, 1900-01; professor of taxation, 1901 to date. Justice of the supreme court of Minnesota since 1905. 302 South Exchange street, St. Paul.
- JAMES, GEORGE FRANCIS—Professor of pedagogy, 1902-05; professor of education and dean, 1905 to date. 316 Tenth avenue southeast.
- JENKS, ALBERT ERNEST—Assistant professor of sociology, 1905-07; professor of anthropology, 1907 to date. 825 Fifth street southeast.
- JETT, C. COLEMAN—Instructor in machine design and drawing, 1900-02.
- JEWETT, J. DUDLEY—Instructor in the administration of anæsthetics, college of dentistry, 1890-92; lecturer of anæsthesia, 1892-93; also chief of the anæsthetic clinic, 1893-95.
- JEWETT, JAMES RICHARD—Weyerhaeuser chair of Semitic languages and history, 1895-1903.
- JEWETT, W. FRED—Assistant in technics and clinics, college of dentistry, 1895-96.
- JOHNSON, ADOLPH W.—Lecturer on (homeopathic) pharmacy, 1904 to 1909. 313 Olmstead street, St. Paul.
- JOHNSON, CHARLES E.—Instructor in animal biology, 1907-08.
- JOHNSON, EDWARD—Instructor in foundry practice, 1902-06.
- JOHNSON, E. BIRD—Deputy registrar, 1888-August 1, 1889; registrar from August 1, 1889, to August 1, 1905. Secretary of the General Alumni Association, March, 1906 to date.
- JOHNSON, EDWARD C.—Instructor in botany, 1906-07.
- JOHNSON, FRANK AMOS—Registrar, 1884-89.
- JOHNSON, R. W., Maj. Gen., U. S. A.—Professor of military science and tactics, 1869-71. Member of the first University faculty.
- JOHNSTON, GEORGE H.—Instructor in psychology, 1903-05. Now cashier of a bank at Wales, N. D.
- JOHNSTON, JOHN BLACK—Assistant professor of anatomy of the nervous system, 1907-08; associate professor of comparative neurology, 1908 to date. 509 St. Anthony Parkway.
- JONES, ALBERT I.—Instructor in metal working, 1888-90.
- JONES, FREDERICK SCHEETZ—Instructor in physics, 1885-87; professor of physics, 1889 to 1909; dean of the college of engineering, 1902-1909.
- JONES, H. W.—Clinical instructor in nervous and mental diseases 1905 to date. 2418 West Twenty-second street.
- JONES, HARRY W.—Instructor in architecture, 1891-93.
- JONES, R. R.—Instructor in operative dentistry, 1908 to date. 4320 Upton avenue.
- JONES, WILLIAM ALEXANDER—Instructor in mental and nervous diseases, 1888 to 1890; adjunct professor of same, 1890-95; clinical professor, same 1895 to date. 307 Ridgewood avenue.
- JOSLIN, JOHN CARLOS—Assistant in creamery, dairy school, 1905 to date. 426 Nicollet avenue, Mankato, Minn.
- JUDSON, HARRY PRATT—In the fall of 1885 Mr. Judson was called to the chair of history, resigned in 1891 to accept a position in the University of Chicago. Now president of the University of Chicago.



- JUDSON, LEULAH JEANNETTE—Instructor in history, 1906 to date. 1221 Fifth street southeast.
- JUERGENSEN, HANS—Instructor in German, 1904 to 1907; assistant professor, 1907 to date. 1612 Eleventh avenue south.
- KAVANAUGH, WILLIAM HARRISON—Instructor in charge of experimental engineering, 1901-02; assistant professor of mechanical engineering in charge of experimental engineering, 1902-07; professor of experimental engineering, 1907 to date. 118 State street southeast.
- KELLER, FRANK H.—Instructor in chemistry, 1899-1900. Now metallurgist for the Utah consolidated smelter company, Murray, Utah.
- KELLEY, WILLIAM LOUIS—Special lecturer, college of law, 1903-07.
- KELLOGG, FRANK B.—Lecturer on equity jurisprudence and procedure, 1899-04; from 1904 to date, special lecturer in the college of law.
- KENNEDY, JANE—Medical examiner for women, 1900-04.
- KERR, CHARLES D.—Lecturer on law of partnership, 1888-90.
- KESNER, HENRY J.—Instructor in structural engineering, 1907-08.
- KESSON, FLOY—Instructor in music, school of agriculture, 1904 to date.
- KEYES, A. D.—Lecturer on Minnesota practice, 1894-1900.
- KEYES, CHARLES F.—Instructor in language, music, school of agriculture, 1899-00; registrar and instructor in reading and history, 1899-1900; registrar, geography and history, 1900-03. Treasurer of the General Alumni Association.
- KIEHLE, FRED A.—Instructor in medical Latin, 1898-02. Now practicing medicine in Portland, Oregon.
- KIEHLE, DAVID L., Preston. Lecturer on pedagogy, 1891-92; 1892-93; professor of pedagogy, 1893-1902. Professor emeritus of education, 1910 to date.
- KIEHLE, LOUISE G.—Instructor in physical culture, in charge of the department, 1892-1900.
- KILBOURNE, STANLEY S.—In charge of the Bishop Gilbert society as student pastor, 1907 to date.
- KING, ROY S.—Instructor in mechanical engineering, 1903-05.
- KIRCHNER, WILLIAM H.—Came to University January, 1894, first as instructor in drawing, later as assistant professor, in charge of the department, which position he held to 1907; professor of drawing, 1907-09, and descriptive geometry, 1909 to date. 217 Beacon street southeast.
- KLAEBER, FREDERICK J.—Instructor in Old and Middle English, 1893-96; assistant professor of English philology, 1896-98; professor of comparative and English philology, 1898 to date. 616 Ninth avenue southeast.
- KNAPP, MILAND AUSTIN—Instructor in dental technics, 1891-92; clinical instructor in orthodontia, 1892-93.
- KOCH, MARGARET—Assistant (homeopathic) in pedology, 1903-07.
- KOERNER, ARTHUR C.—Instructor in music, school of agriculture, 1899-04.
- KOHLER, A. R.—Instructor in horticulture, 1907 to date. 1455 No. Cleveland avenue, St. Paul.
- KOLLINER, ROBERT S.—Lecturer on sales, 1897-98; professor of personal property, 1908 to date.
- KOON, M. B.—Special lecturer, college of law, 1902-06. Practicing lawyer of this city.
- KOVARIK, ALOIS F.—Assistant in physics, 1902-04; instructor in physics, 1904 to date.
- KREMER, FREDERICK B.—Clinical instructor in prosthetic dentistry, 1892-93; also crown and bridge work, 1893-95; professor of prosthetic dentistry and crown and bridge work, 1895-96.
- KUNZE, WILLIAM F.—Assistant in chemistry, 1895-96.
- LACY, CHARLES Y.—Assistant professor, in charge of the theory and practice of agriculture, 1874-78; professor of theory and practice of agriculture, 1878-80.
- LADD, MRS. JESSIE—Matron of Alice Shevlin Hall since November, 1906.
- LADD, SUMNER—Lecturer on laws of taxation, 1888-89.
- LAING, RICHARD W.—Assistant professor, in charge of history and elocution, 1874-75; professor of history and elocution, 1875-76; professor of history, 1876-77; professor of history and in charge of French, 1877-79.
- LANCASTER, WILLIAM A.—Special lecturer on impairing obligation of contracts, college of law, 1907 to date. 3145 Second avenue south.
- LANDO, DAVID—Assistant in medicine, 1900-1904; clinical instructor in medicine, 1904 to 1908. St. Paul.
- LANSING, R. C.—Assistant professor of English, 1907 to date. St. Anthony Park.
- LASBY, W. F.—Instructor in technics, 1907-08; instructor in prosthetic dentistry, 1908 to date. 602 Essex street southeast.

- LATON, W. S.—Professor of diseases of the nose and throat, 1888-03. Died, 1907.
- LAW, ARTHUR AYER—First assistant in operative surgery, 1896 to 1904; instructor in operative surgery, 1904 to 1909; clinical instructor in surgery. 1912 Hennepin avenue.
- LAWTON, HARRY C.—Instructor in prosthetic dentistry and dental anatomy, 1908 to date. 489 Grand avenue, St. Paul.
- LEAVENWORTH, FRANCIS P.—Assistant professor of astronomy, 1892; professor of astronomy, 1896 to date. 317 Seventeenth avenue southeast.
- LEAVITT, FREDERICK—Instructor, clinical, in obstetrics, 1900-06; clinical professor of obstetrics, 1906 to date; clerk of clinics. 513 Marshall avenue, St. Paul.
- LEAVITT, HENRY HOOKER—Professor of diseases of children, college of homeopathic medicine and surgery, 1893-01; professor of diseases of nose and throat, 1901-04; professor of ophthalmology, 1904 to 1908. 2015 James avenue south.
- LEE, THOMAS G.—University, 1891-92; professor of histology, embryology, bacteriology and clinical microscopy, 1892-93; professor of histology and embryology, 1893 to date. Secretary of the college of medicine and surgery and librarian of the medical department of the University. 509 River road southeast.
- LEIB, WILLIAM H.—Instructor in vocal music, 1880-84.
- LEHNERTS, EDWARD M.—Assistant professor of geography, 1907 to date. 1519 Seventh street southeast.
- LEINSTROM, J. F.—Instructor in histology and embryology, 1907 to date. 115 North 12th street.
- LENHERR, JACOB—Instructor in sweet and curd cheese work, 1899-02.
- LEONARD, HENRY C.—Instructor in botany, 1876-78; professor of obstetrics (homeopathic) 1888-94.
- LEONARD, I. D.—Professor of pathology and oral surgery, 1888-91.
- LEONARD, WILLIAM EDWIN—Professor of materia medica and therapeutics, college of homeopathic medicine and surgery, 1888 to 1909. 317 South Tenth street.
- LEONARD, WILLIAM H.—Professor of obstetrics, 1882-87.
- LEONHAEUSER, HARRY A.—Professor of military science and tactics, 1895-98.
- LEUBNER, B. O.—Quizmaster and assistant in pharmacy, 1895-96; assistant in pharmacy, 1896-99; instructor in pharmacy, 1899-02.
- LIBERMA, MARCO F.—Instructor in French, 1899-02. Now in the University of Cincinnati.
- LIGGETT, WILLIAM M.—Chairman of the experiment station corps, 1893-95; dean and director of the department of agriculture, 1895-07.
- LIND, ALFRED—Lecturer on mechano-therapy, 1902-04.
- LIND, JOHN—Ex-governor, special lecturer on law of inter-state commerce, 1906 to date.
- LIPP, CHARLES C.—Assistant instructor in physiology and veterinary medicine, 1905-07; assistant professor, same, 1907 to date. 1460 Raymond avenue, St. Anthony Park.
- LITTLE, J. WARREN—Demonstrator of operative surgery, 1897-00; clinical instructor in surgery, 1900-03; clinical professor of surgery, 1903 to 1909.
- LITZENBERG, JENNINGS CRAWFORD—Assistant physical director, 1896 to date. Instructor in obstetrics, 1901-06; professor of clinical obstetrics, 1906-08, and chief of dispensary staff, 1908 to date. 2955 Chicago avenue.
- LOBERG, ADOLPH E.—Assistant in department of nervous and mental diseases, 1906-07.
- LUFKIN, HARRY M.—Professor of diseases of children, 1889-04; professor of physical diagnosis and clinical medicine, 1904 to 1908; professor of practices, 1908 to date. 617 Goodrich avenue, St. Paul.
- LUGGER, OTTO—Entomologist and botanist of the experiment station, 1887-1900; professor of entomology and botany, 1890 to date of death, 1900.
- LUNDEEN, JOHN A.—Professor of military science and tactics, August 26th, 1876 to June 5th, 1879. He also taught mathematics, astronomy and Swedish.
- LYON, HAROLD L.—Instructor in botany, 1900-04; assistant professor, 1904-07. Chemist for a sugar planters' association in Honolulu.
- MCCARTHY, EDWARD P.—Instructor in mining, 1900-06; assistant professor of mining, 1906 to date. 306 Tenth avenue southeast.
- MCCLOUD, CHARLES N.—Lecturer on first aids to the injured, college of pharmacy, 1902 to date. 965 Selby avenue, St. Paul.
- MCCLUMPHA, CHARLES F.—Assistant professor of English, 1895-1902; professor, 1902-05.
- MCCUTCHEON, F. W.—Lecturer on partnership, 1890-91.
- MCDANIEL, CHARLES—Instructor in forge shop, 1902-03.
- MCDAVITT, THOMAS—Assistant in ophthalmology and otology, 1894-95.

MCDERMOTT, EDWARD EUGENE—Instructor in rhetoric and elocution, 1891-95; assistant professor of rhetoric and elocution, 1895-1908. Died, February 27, 1908.

MCDONALD, HOPE—Instructor in history, 1897-03; assistant professor, 1903-05.

MACDOUGAL, DANIEL T.—Instructor in plant physiology, 1893; assistant professor in 1895; resigning in 1899 to take up work in the Bronx botanical gardens of New York City.

MCELMEEL, OWEN P.—Instructor in rhetoric and debate, 1904-07. 32 Orlin avenue southeast.

MCGEE, JOHN F.—Special lecturer, college of law, 1902-03; special lecturer on federal and state legislation, 1907-8; same, federal jurisdiction, 1908 to date. 2715 Pillsbury avenue.

MCGUIRE, A. J.—Superintendent of the substation at Grand Rapids, 1904 to date.

MACHETANZ, KARL A.—Director of the gymnasium and instructor in history and arithmetic school of agriculture, 1904 to date.

MCINTYRE, MARY S.—Librarian of the school of agriculture, 1900 to 1909.

MACINTOSH, ROGER S.—Assistant in horticulture, 1896-02.

MCLAIN, NELSON WYLIE—Director of the experiment station, 1888-1891.

MCLAREN, ARCHIBALD—Adjunct professor of gynecology, 1888-92; clinical professor, same, 1892-93; clinical professor of diseases of women, 1893-05; clinical professor of surgery, 1905 to date. 412 Holly avenue, St. Paul.

MCLAREN, JEANNETTE M.—First assistant in obstetrics, 1905-07; clinical instructor in same, 1907 to date. 441 Selby avenue, St. Paul.

MACLEAN, GEORGE EDWIN—Professor of English language and literature, 1885-95.

MCLEOD, C. N.—Clinical instructor in pediatrics, 1909 to date.

MCMANIGAL, WILLIAM ALLISON—Scholar in sociology, 1904 to date. Lawyer, 214 Globe building, St. Paul.

McMILLAN, CONWAY—Instructor in botany, March, 1887; assistant professor of botany in 1890 and professor in 1891. Botanist of the Geological and natural history survey. Resigned in 1906.

McMILLAN, S. J. R.—Lecturer on constitutional law, 1888-89.

MACNIE, J. S.—Clinical assistant in diseases of the ear and eye, 1904 to 1907; clinical instructor, 1907 to date. 2113 Bryant avenue south.

MCVEY, FRANK LEROND—Instructor in economics, 1896-98; assistant professor same, 1898-00; professor of economics, 1900-07. President of the University of North Dakota.

MAHOOD, E. W.—Instructor in arithmetic and gymnasium, 1895-03.

MAJOR, E. W.—Instructor in sweet curd cheese work, 1896-99; assistant in dairy husbandry, experiment station, 1899-02.

MALEY, LINDA HELEN—Assistant in rhetoric, 1901-04; instructor in same, 1904 to 1907.

MANCHESTER, JAMES EUGENE—Instructor in mathematics, 1905 to 1909.

MANN, ARTHUR TEALL—Assistant in clinical surgery, 1901-03; instructor in clinical surgery, 1903-07; professor of clinical surgery, 1907-08; professor of surgery, 1908 to date, and clerk of clinics, 1909 to date.

MANN, EUGENE LANGDON—Professor of physical diagnosis and laryngology, college of homeopathic medicine and surgery, 1888-1902; Dean of same, 1902 to 1909. 881 Fairmount avenue, St. Paul.

MANSON, FRANK M.—Instructor in animal biology, 1894-97. Now a practicing physician at Worthington, Minn.

MARSTON, MOSES—Professor of English, 1874 until his death, July 11, 1883.

MARTENIS, JOHN V.—Instructor in machine design, 1907-09; assistant professor machine design, 1909 to date. 112 State street southeast.

MATCHAN, ROBERT D.—Professor (homeopathic) of the principles and practice of surgery, 1888 to 1909. Now senior professor of same. 2807 Lyndale avenue south.

MAVES, HERMAN A.—Instructor in operative dentistry, 1907 to date. 711 Douglas avenue.

MAYNE, DEXTER DWIGHT—Principal of the school of agriculture since 1902; also instructor in farm mathematics, civics and economics; instructor in elements of agriculture, college of education, 1906 to 1909, and professor of agricultural pedagogics, 1909 to date. St. Anthony Park, Minn.

MAYO, E. D.—Instructor in mechanical drawing, 1886-87.

MEAD, MARION A.—Assistant in laryngology, 1902-05.

MEEDS, ALONZO D.—Instructor in chemistry, 1890-94. Now city chemist of Minneapolis.

MELCHER, WILLIAM P.—Instructor in German, 1873-74.

MELOM, CARL MARCUS—Scholar to teach Spanish, 1904-05; instructor in Spanish and French, 1905 to date. 112 Arthur avenue southeast.

MERCER, HUGH V.—Lecturer on jurisprudence, college of law, 1906 to date. Member of the faculty of the college of law.

MEREDITH, VIRGINIA C.—Preceptress of the school of agriculture, 1897-99; also professor of home economics, 1899-03.

MERRILL, REV. ELIJAH W.—First principal of the University. Took charge of the preparatory department of the University in 1851, opened school on the 26th day of October. He was superintendent of public instruction for one year, parts of 1854, 1855. Died, February 15th, 1901.

MERRIMAN, WILLIAM H.—Instructor in machine work, 1900-07.

MERWIN, T. DWIGHT—Lecturer on patent law, 1889-99.

MEYER, ARTHUR W.—Assistant professor of anatomy, 1907-08.

MILES, A. D. E.—Demonstrator in charge of prosthetic clinic, 1891-93.

MILLARD, PERRY H.—One of the chief movers in the organization of the department of medicine; dean of the department, 1888-92; dean of the college of medicine and surgery from that time till his death in 1897; professor of the principles of surgery and medical jurisprudence.

MILLS, EUGENE C.—Instructor in mining, 1896-99.

MINER, JAMES BURT—Assistant in psychology, 1900-01; assistant professor of psychology since 1906. 428 Walnut street southeast.

MOAK, CLARENCE BRITT—Assistant in dairy laboratory, Dairy school, 1899-01; instructor in charge of dairy laboratory, 1901 to date. 72 North Sixteenth street.

MONSON, GEORGE S.—Student assistant in dental technics, 1892-93; D. M. D.—Instructor in prosthetic technics, and orthodontia, 1893-96.

MONTGOMERY, LOUISE—Instructor in rhetoric, 1890-92.

MOORE, A. L.—Dental infirmary clerk, 1903 to date.

MOORE, IRA—Instructor in mathematics in the preparatory department of the University, 1867-69.

MOORE, JAMES EDWARD—Professor of orthopedic surgery, 1888-90; professor orthopedic surgery and clinical surgery, 1890-04; professor of surgery, 1904 to date. 1788 South Fremont.

MOORE, JOHN G.—Instructor in German, 1873-74; professor of North European languages, 1874-79; professor of modern languages,

1879-80; professor of German language and literature, 1880 to date. 2810 University avenue southeast.

MOORHEAD, MARTHA B.—Lecturer in domestic hygiene, School of agriculture, since January, 1903. 914 Second avenue south.

MORGAN, GEORGE H.—In 1891 detailed to the University for four years. Detailed at the University August 1, 1903, recalled by government in 1905. Now in the Philippines.

MULLIN, ROBERT HYNDMAN—Demonstrator of pathology and bacteriology, 1904-06; senior demonstrator of pathology and bacteriology, 1906 to 1908; assistant professor, 1908 to date. 306 Tenth avenue southeast.

MURRAY, WILLIAM R.—Instructor in ophthalmology and otology, 1902-05; clinical professor diseases of nose and throat, 1905-1907; rhinology and laryngology since 1907. 3440 Seventeenth avenue south.

NACHTRIEB, HENRY FRANCIS—Assistant in botany and zoology, 1885-86; assistant in zoology, 1886-87; professor of animal biology, 1887 to date; zoologist of the geological and natural history survey and curator of the zoological museum since 1887. 905 Sixth street southeast.

NEILL, C. H.—Lecturer (homeopathic) on skin and genito-urinary diseases, 1903-04; professor, same, 1904 to date. 26 Curtis Court.

NELSON, MARK O.—Demonstrator of prosthetic dentistry, 1895-96.

NELSON, OSCAR B.—Instructor in civil engineering, 1908 to date. 1827 Fourteenth avenue south.

NESS, J. A.—Instructor in Scandinavian and Latin, 1891-93.

NEWHALL, WILLIAM B.—Instructor in civil engineering, 1908 to date. 2702 Humboldt avenue south.

NEWKIRK, BURT L.—Assistant professor of engineering mathematics and mechanics, 1907 to date. 1016 Twenty-ninth avenue northeast.

NEWKIRK, HARRIS D.—Assistant in (homeopathic) clinical medicine and physical diagnosis, 1903-04.

NEWTON, HAROLD M.—Student assistant in chemistry, 1904-06; instructor in chemistry, 1906-07.

NICHOLS, CHARLES WASHBURN—Instructor in rhetoric since 1907. 313 Eighth avenue southeast.

NICHOLSON, EDWARD E.—Instructor in chemistry, 1895-97; assistant professor since 1897. 914 Seventh street southeast.

NICKERSON, B. S.—Instructor in chemistry, 1902-03.

NICKERSON, MARGARET L.—Assistant in histology, 1897-98; instructor in histology, 1898 to 1907. 217 Beacon street southeast.

NICKERSON, WINFIELD S.—Instructor in histology, 1897-98; demonstrator in histology, 1898-99; assistant professor of histology since 1899, and embryology since 1907. 217 Beacon street southeast.

NIXON, LILLIAN—Instructor in rhetoric, 1904-06.

NIPPERT, LOUIS A.—Clinical instructor in medicine, 1898-03; clinical professor of medicine, 1903 to date. 1521 Dupont avenue north.

NOOTNAGEL, CHARLES—Assistant in clinical medicine, 1894-99; clinical professor, same, 1899-06; clinical professor of medicine and physical diagnosis, 1906 to 1909. 2429 South Girard avenue.

NORRIS, ELIZABETH MAY—Instructor in freehand drawing, 1901-03.

NORTHROP, CYRUS—President of the University since 1884. 519 Tenth avenue southeast.

NORTHROP, GEO. N.—Instructor in English, 1909 to date.

NOTTESTEIN, WALLACE—Instructor in history, 1907 to date. 812 Fourth street southeast.

NOYES, WILLIAM A.—Instructor in chemistry, 1882-83.

NUZUM, HELEN B.—Assistant in clinical obstetrics, 1897-98.

OBERHOFFER, EMIL—Professor of music, 1902 to 1907.

O'BRIEN, CHRISTOPHER DILLON—Lecturer on criminal law and procedure, 1888 to date. 506 Portland avenue, St. Paul.

O'BRIEN, HENRY J.—Clinical professor of surgery, 1902 to date. 623 Lincoln avenue, St. Paul.

O'BRIEN, THOMAS D.—Special lecturer upon the proper exercise by the state of its police power, 1907 to date. 635 Lincoln avenue, St. Paul.

OESTLUND, OSCAR W.—Entomologist of the geological and natural history survey of Minnesota; entomologist of the Horticultural society of Minnesota; entomologist and assistant, 1884-85; entomologist of the natural history survey, 1885 to date; assistant and instructor, animal biology, 1891-1906; assistant professor, same, 1906 to date. 1910 Fourth street southeast.

OGDEN, BENJAMIN HARVEY—Professor of obstetrics, college of homeopathic medicine

and surgery, 1888-1909. 546 Holly avenue, St. Paul.

OHAGE, JUSTUS—Professor of clinical surgery, 1897 to date. 59 Irving Park, St. Paul.

OLIVER, E. C.—Instructor in machine design, 1902-06.

OLSEN, JOHN W.—Dean of college of agriculture, 1908-09.

ORMOND, ALEXANDER T.—Professor of mental and moral philosophy and history, 1880-83. Now professor of philosophy in Princeton university, a position he has held since leaving the University.

ORTON, FOREST HOY—Instructor in treatment of cleft palate, 1891-93; professor of crown and bridge work, 1908 to date. 653 Goodrich avenue, St. Paul.

OSWALD, W. L.—Instructor in botany in the school of agriculture, 1904 to date. St. Anthony Park, Minn.

OWRE, ALFRED—Student assistant in dental college, 1893-94; assistant in operative technics, 1894-96; instructor in metallurgy, 1896-97, and instructor in operative dentistry, 1897-98; professor, same, 1900 to date; dean of the college, 1905 to date. 1700 Portland avenue.

OWRE, OSCAR—Instructor in oral surgery, 1907 to date. 511 west Franklin avenue.

PAGENKOPF, A. A.—Instructor in crown and bridge work, 1909 to date.

PAIGE, JAMES—Instructor in college of law, 1891 to 1896; professor in same, since 1896. 420 Oak Grove street.

PARKER, EDWARD CARY—Student assistant in agriculture, 1900 to 1905; assistant agriculturist, 1905 to 1908.

PARKER, E. H.—Clinical instructor in diseases of nose and throat, 1908 to date. 1311 Yale place.

PARKIN, ARTHUR W.—Instructor in cheese-making in Dairy school since 1902. Cannon Falls, Minn.

PARSONS, ARTHUR L.—Instructor in mineralogy, 1903-06. Now in the corresponding department of the University of Montreal.

PATTEE, WILLIAM S.—Professor of law and dean of the college from September 11th, 1888, to date. 1319 Fifth street southeast.

PEABODY, EUNICE D.—Assistant in psychology, 1905 to 1907. 272 Prescott street, St. Paul.

PEASE, LEVI B.—Instructor in assaying, 1902-06; assistant professor of metallurgy, 1906 to 1908; professor, same, 1908 to date. 1070 Sixteenth avenue southeast.

- PECK, A. E. L.—Instructor in crown and bridge work, 1890-91.
- PECK, LOUIS W.—Instructor in physics, 1878-79.
- PECK, MARY GRAY—Instructor in English, 1901 to 1907; assistant professor, 1907 to 1909.
- PECKHAM, STEPHEN F.—Professor of chemistry and physics, 1874-1880.
- PEEBLES, THOMAS—Instructor in mental and moral philosophy, 1883-1888. Now engaged in business in Minneapolis.
- PENDERGAST, SOPHIE M.—Instructor in English, School of agriculture, 1899-01.
- PENDERGAST, W. W., Hutchinson—Appointed clerk in the state department of public instruction in 1882, and principal of school of agriculture in 1888-1893.
- PENDERGAST, WARREN W., JR.—Superintendent of the sub-station at Grand Rapids, 1896-97. Died August 26th, 1897.
- PENNY, LINCOLN E.—Professor (homeopathic) of skin and genito-urinary diseases. 1894-95.
- PERRY, RALPH E. St. John—Lecturer (homeopathic) on skin and genito-urinary diseases, 1902-03.
- PETERSON, PETER—Instructor in foundry practice, 1906 to date. 3709 Clinton avenue.
- PFAENDER, ALBERT—Instructor in German, 1897-98. Now practicing attorney at New Ulm, Minn.
- PHELAN, RAYMOND VINCENT—Instructor in economics, 1907 to date. 309 Church street southeast.
- PHELPS, A. G.—Assistant in (homeopathic) clinical medicine and physical diagnosis, 1903 to 1907.
- PIERCE, ERNEST BOYNTON—Assistant registrar, 1904-05; registrar, 1905 to date. 138 Orlin avenue southeast.
- PIERCE, JUDGE JAMES O.—Lecturer on the law of domestic relations, 1888-89, lecturer on constitutional and statutory law, 1889-92. From 1892 to date of his death, 1907, Judge Pierce was lecturer on constitutional jurisprudence and history.
- PIKE, JOSEPH BROWN—Instructor in Latin, 1892-93; same, Latin, French and Greek, 1893-94; assistant professor of Latin, 1896-99; professor of Latin, 1899 to date. 525 Tenth avenue southeast.
- PIKE, JAY N.—Demonstrator in operative dentistry, 1903-05; instructor in prosthetic dentistry and dental anatomy, 1906-09; in orthodontia, 1909 to date.
- PIKE, WILLIAM A.—1880 elected professor of engineering in charge of physics; immediately made secretary of the faculty of that college of engineering, a position which he held until he was made director of the college in 1886. In 1890 he was made dean of the college but he resigned a year later, 1891. Continued as a lecturer in the college for a year, severing all connection with the institution in 1892.
- PORTER, EDWARD D.—Professor of theory and practice of agriculture, 1880-87.
- POTTER, FRANCES BOARDMAN SQUIRE—Instructor in English, 1900-04; assistant professor, 1904-07; professor, same, 1907 to 1909.
- POTTER, MARION—Instructor in English, 1899-01.
- POUMERLIE, CHARLES—Assistant in horticulture, experiment station, 1887-89.
- POWELL, RANSOM J.—Librarian of the college of law, 1896-98; instructor in justice practice, 1898-02.
- PRAATT, CHELSEA C.—Junior demonstrator in pathology and bacteriology, 1907.
- PYLE, C. E.—Instructor in domestic bacteriology, 1908 to date. 2225 Langford avenue, St. Paul.
- QUENSE, J. H.—Instructor in drawing, 1903-06.
- QUIGLEY, EDWARD—Instructor in forge work, 1907 to date. 2442 Fifteenth avenue south.
- RAMALEY, FRANCIS—Instructor in botany and pharmacology, 1894-95; instructor in botany and practical pharmacognosy, 1895-97.
- RAMSEY, WALTER R.—Assistant in medicine, 1900-03; assistant in pediatrics, 1903-05; clinical instructor in diseases of children, 1905 to 1909; clinical professor, same, 1909 to date. The Angus, St. Paul.
- RANDALL, CLARENCE B.—Instructor in drawing and farm buildings, 1902-04.
- RANDALL, EUGENE W.—Dean and director of the department of agriculture, 1907 to 1908.
- RANKIN, ALBERT W.—Associate professor of education, 1906-08; professor since 1908. 916 Fifth street southeast.
- RANKIN, JEAN—Instructor in education, 1907 to date. 916 Fifth street southeast.
- RARIG, FRANK M.—Assistant professor of rhetoric, 1907 to date. 63 Barton avenue southeast.
- RASTALL, BENJAMIN M.—Assistant professor of economics, 1907 to date. 507 Essex street southeast.
- RAWSON, RALPH H.—Instructor in drawing, 1906-07.
- READ, H. K.—Demonstrator of anatomy, 1899-07.

REAMER, E. F.—Assistant in ophthalmology and otology, 1899-02.

REED, FRANK E.—Manager of athletics, 1904-07. Mr. Reed is engaged in the practice of law at Glencoe.

REEP, SAMUEL N.—Assistant professor of sociology, 1907 to date. 815 Sixth street south-east.

REES, SOREN P.—Instructor in physical diagnosis and clinical medicine since 1901. Andrus building.

REID, HARRY M.—Instructor in prosthetic dentistry, 1896 to date. 2014 Queen avenue south.

REYNOLDS, MYRON H.—Professor of veterinary medicine and surgery, and veterinarian of the experiment station, since 1893. 2145 Knapp street, St. Paul.

RHAME, MITCHELL D.—Instructor in civil engineering and industrial drawing, 1872-73; assistant professor, 1873-74; professor, 1874-80. Now assistant chief engineer of the Milwaukee railway.

RICHARDS, WILLIAM H.—Instructor in carpentry and pattern work, 1907 to date. 416 Harvard street southeast.

RICHARDSON, A. J.—Instructor in English branches in the preparatory department of the University, 1867-69.

RICHARDSON, OSCAR K.—Lecturer (homeopathic) on life insurance examination, 1898-03. Assistant in clinical medicine, 1907-08; professor of medical economics, 1908-09. Died December 10, 1909.

RICKER, GEORGE E.—Professor of clinical (homeopathic) medicine, 1888-89; and physical diagnosis, 1889-05. Died September, 1905.

RIDDLE, WILLIAM HALDERMAN—Came to University in 1896 as instructor in mathematics. On January 9th occurred the street car collision, in which Professor Riddle was fatally injured; he died January 23, 1897.

RIDER, DON DUVELLO—Instructor in prosthetic technics, 1905 to date.

RIGGS, CHARLES EUGENE—Professor of mental and nervous diseases since the organization of the department in 1888. 595 Dayton avenue, St. Paul.

RINGNELL, C. J.—Assistant in laryngology, 1894-95.

RIPLEY, G. C.—Lecturer on equity jurisprudence and procedure, 1888-89.

RITCHIE, A. F.—Professor of anatomy, 1888-89. Died, 1907.

RITCHIE, HARRY PARKS—Assistant in gynecology, 1897-01; instructor in gynecology, 1901

to 1908; clinical instructor in surgery, 1908 to date. 46 Crocus place, St. Paul.

RITCHIE, PARKS—Professor of obstetrics from the organization of the college of medicine and surgery, 1888 to date. Dean of same college, 1897-06. 448 Ashland avenue, St. Paul.

ROBERTS, GEORGE F.—Professor (homeopathic) of diseases of women, 1895-04.

ROBERTS, THOMAS S.—Professor of diseases of children, 1900 to 1909; clinical professor, 1909 to date. 1603 Fourth avenue south.

ROBERTS, WILLIAM B.—Lecturer (homeopathic) on general surgery, 1903-04; professor general surgery, 1904 to 1909. 2421 Nicollet avenue.

ROBERTSON, D. A.—Professor of agriculture, 1869. Died March 16, 1905, in his 83d year.

ROBERTSON, H. E.—Demonstrator in pathology, 1908 to date. 627 Oak street southeast.

ROBERTSON, WILLIAM—Instructor in physics and language work, school of agriculture, 1892-05; superintendent of the sub-station at Crookston, 1905-06; also principal of the Crookston agricultural school, 1906 to date.

ROBINSON, EDWARD VAN DYKE—Lecturer on physiography and geography, University summer school; professor of economics, University, 1907 to 1908; economics and politics, 1908 to date. 1213 Seventh street southeast.

ROE, H. B.—Instructor in mathematics, 1907 to date. St. Anthony Park.

ROGERS, JOHN T.—Clinical instructor in diseases of children, 1895-98; clinical instructor in surgery, 1898-02; clinical professor of surgery, 1902 to date. 284 South Exchange street, St. Paul.

ROME, ROBERT RASMUSSEN—Adjunct professor in charge of clinical obstetrics, college of homeopathic medicine and surgery, 1894-96; clinical professor obstetrics, 1896-02; professor of diseases of women, 1902-03; senior professor of gynecology, 1903 to date. 900 Twenty-second avenue south.

ROSE, BERT A.—Band master, University. 710 Seventh street southeast.

ROSE, NORMAN W.—Instructor in drawing, 1906 to date. 406 Oak street southeast.

ROSENDAHL, CARL OTTO—Scholar in botany, 1900-01; instructor, same, 1901-02; assistant professor, same, 1905 to date. 626 Sixteenth avenue southeast.

ROTHROCK, JOHN L.—Clinical instructor in pathology, 1898-03; and gynecology, 1903-05; clinical professor of diseases of women, 1905 to date. 45 West Fourth street, St. Paul.

- ROWLEY, FRANK B.—Instructor in drawing, 1907 to date. 311 Harvard street southeast.
- RUGGLES, ARTHUR GORDON—Instructor in entomology, school of agriculture, and experiment station, 1904 to date. 1465 Raymond avenue, St. Anthony Park.
- RUSSELL, BERT—Instructor in chemistry, 1902-03; now assistant examiner of patents, Washington, D. C.
- RUSSELL, H. I.—Instructor in bacteria in dairy products, 1902 to 1909; lecturer in dairy bacteriology, 1909 to date.
- RYAN, WILLIAM T.—Instructor in electrical engineering, 1907 to date. 1406 Seventh street southeast.
- SANDERS, HENRY A.—Instructor in Latin, 1897-99. Now at the University of Michigan.
- SANFORD, EDWARD PATTERSON—Instructor in rhetoric, 1900-01; assistant professor, 1905-06.
- SANFORD, MARIA L.—Assistant professor of rhetoric and elocution, 1880-81; professor of same, 1881 to 1909; emeritus professor, 1909 to date. 1050 Thirteenth avenue southeast.
- SARDESON, FREDERICK WILLIAM—Scholar in geology, 1892-95; instructor, 1894-95; instructor in paleontology, 1897-06; assistant professor of same, 1906 to date. 414 Harvard street southeast.
- SAVAGE, CHARLES ALBERT—Instructor in Latin, 1899-03; assistant professor of Latin, 1903-04; same of Latin and Greek, 1904 to 1909; professor of same, 1909 to date. 454 Ashland avenue, St. Paul.
- SAWYER, JOHN E.—Professor (homeopathic) of the history and methodology of medicine, 1894-95.
- SAWYER, WESLEY G.—Assistant professor of German, 1873-74.
- SCHADLE, JACOB E.—Clinical instructor in diseases of nose and throat, 1895-98; clinical professor, same, 1898-03; clinical professor laryngology, rhinology and otology, 1903-04; of rhinology and laryngology, 1904 to 1908. Died May 29, 1908.
- SCHANDEL, A. G.—Instructor in cultures and starters, in the dairy school, 1909 to date.
- SCHAPER, WILLIAM A.—Instructor in political science, 1900-01; assistant professor, 1902-04; professor, same, 1904 to date. 625 Fulton street southeast.
- SCHEFCHIK, J. FRANCIS—Instructor in materia medica, 1905 to date. 1400 Spruce place.
- SCHINZ, ALBERT—Instructor in French, 1898-99.
- SCHLENKER, CARL—Instructor in German, 1898-00; assistant professor of German, 1900-05; professor, same, 1905 to date. 520 Eleventh avenue southeast.
- SCHMIDT, GOTTFRIED—Dispensary assistant, 1901-
- SCHOEN, IDA—Instructor in German, 1897-98, during the absence of her sister Marie.
- SCHOEN, MARIE—Instructor in German, 1892-96.
- SCHOEN-RENE, ANNA—In 1894 organized the University Choral Union which for four years she made the most noted musical organization in the northwest. She discontinued her work in this line in 1897.
- SCHROEDEL, THEOPHILUS HENRY—Instructor in German, University, 1906 to 1908.
- SCHROEDER, C.—Instructor in animal husbandry, 1907-08.
- SCHULTEN, JESSIE L.—Assistant in rhetoric since—
- SCHULZ, WALDEMAR—Instructor in German, 1899-1904.
- SCHUMACHER, ALBERT J.—Instructor in civil engineering and physics, 1890-91.
- SCHWARTZKOPFF, OLAF—Professor of veterinary science and veterinarian of the experiment station, 1888-1892.
- SCOTT, CARLYLE McROBERTS—Assistant professor of music, in charge of the department, 1904-1908; professor, same, 1908 to date. 36 Thirteenth street south.
- SCOTT, FREDERICK H.—Assistant professor of physiology, 1907 to date. 827 University avenue southeast.
- SEDGWICK, JULIUS PARKER—Instructor in physiological chemistry, 1907-1909; clinical assistant in diseases of children, 1909 to date. 2015 Kenwood parkway.
- SENKLER, ALBERT E.—Professor theory and practice of medicine, 1888-91; professor of clinical medicine, 1894-99.
- SENKLER, GEORGE E.—Clinical instructor in physical diagnosis, 1897-04; clinical instructor in medicine, 1904-06; clinical professor of medicine, 1906 to date. 649 Goodrich avenue, St. Paul.
- SEWALL, HANNAH R.—Assistant in political science and chemistry, 1892-93; rhetoric instead of chemistry, 1893-95; assistant in political science, 1895-1902.
- SHAW, JOHN M.—Lecturer on evidence, 1888-89.
- SHAW, THOMAS—Professor animal husbandry, and in charge of animal husbandry in the experiment station, 1893-01; lecturer on live stock, school of agriculture, 1891-04.



SHELDEN, WALTER D.—Clinical assistant in medicine, 1904-07; clinical instructor in medicine and instructor in therapeutics. 3233 South Irving avenue.

SHELDON, EDMUND P.—Assistant in botany, 1890-92; instructor, 1894-95. Now lumberman in Portland, Ore.

SHEPARDSON, GEORGE DEFREES—Assistant professor of electrical engineering, 1891-92; professor, same, 1892 to date. 717 St. Anthony parkway.

SHEPPERD, JUNIATA—Instructor in cooking, school of agriculture, 1896-98; and laundering, 1898-1902; and home economics, 1902 to 1909; domestic science, 1909 to date.

SHIMMONEK, A.—Clinical professor of surgery, 1908 to date. 458 Laurel avenue.

SHIPLEY, S. CARL—Instructor in machine work, 1907 to date. 209 State street southeast.

SHIPMAN, M. D.—Clinical professor (homeopathic) of otology, rhinology and laryngology, 1903 to 1907. Died January, 1907.

SHOOP, CHARLES F.—Instructor in mechanical engineering, 1905 to date. 1916 Fourteenth avenue north.

SHUMWAY, ROYAL R.—Instructor in mathematics, 1903 to date. 716 Twelfth avenue southeast.

SIDENER, CHARLES FREDERICK—Instructor in chemistry, 1883-89; assistant professor of chemistry, 1889-1904; professor of chemistry, 1904 to date. 1320 Fifth street southeast.

SIGERFOOS, CHARLES PETER—Assistant professor of animal biology, 1897-00; professor of zoology, 1900 to date. 328 Tenth avenue southeast.

SIGERFOOS, EDWARD—Professor of military science and tactics, 1905 to 1909.

SIMPSON, CHARLES—Professor of pathology 1883-87.

SKINNER, H. O.—Assistant in (homeopathic) clinical medicine and surgery, 1905 to 1908; lecturer on pharmacology and renal diseases, 1908-09; professor of homeopathic materia medica, 1909 to date. 69 North Milton street, St. Paul.

SLAYER, EDWARD K.—Instructor in Dairy school, 1901-1909; assistant professor of dairy husbandry, 1909 to date. 1276 Raymond avenue, St. Paul.

SLOBIN, HERMAN L.—Assistant in mathematics, 1909 to date.

SMITH, ANNA M.—Librarian school of agriculture, 1908 to date. 1485 Raymond avenue, St. Paul.

SMITH, AUGUSTA NORWOOD—Preceptress and instructor in English, 1876-80. Died February 26, 1886.

SMITH, CHARLES E.—Professor of materia medica and therapeutics, 1883-87.

SMITH, CLINTON D.—Professor of dairying, 1890-91; professor of agriculture and director of the experiment station, 1891-93.

SMITH, D. EDMUND—Assistant in ophthalmology and otology, 1894-99.

SMITH, EDWIN H.—Dispensary assistant, 1898 to date.

SMITH, HARRY E.—Instructor in mechanical engineering and woodworking, 1889-90; in mechanical engineering, 1890-93; assistant professor of mechanical engineering, 1893-95; also in charge of experimental engineering and shop work, 1895-1901.

SMITH, JOHN DAY—Lecturer on American constitutional law, 1891-1905. Judge of the district court since 1905.

SMITH, NORMAN M.—Homeopathic dispensary since 1903; assistant in clinical medicine and physical diagnosis, 1906-08.

SMITH, SAMUEL GEORGE—Professor of sociology, 1890 to date. 125 College avenue, St. Paul.

SNELL, EDITH—Instructor in mathematics, geography and history, 1903 to date. school of agriculture. 403 Dewey avenue, St. Paul.

SNEVE, HAROLD—Lecturer on mechano-therapy, 1899-02.

SNYDER, HARRY—Professor of agriculture, chemistry and chemistry of the experiment station, 1891 to 1909. Also professor of soils since 1906-1909. 2090 Commonwealth avenue, St. Paul.

SOLEBERGER, EDWARD D.—Lecturer in economics, 1905-06.

SONDERGAARD, HANS T.—Assistant instructor in butter making, 1899-04, Dairy school; instructor in cultures and starters, 1904-05; instructor in creamery work, 1905 to date. Litchfield, Minn.

SORENSEN, JAMES—Judge of dairy products in the dairy school, 1909 to date.

SORENSEN, JOHN—Assistant in daily laboratory in dairy school, 1909 to date.

SPAULDING, SALTHIEL M.—Professor (homeopathic) of mental and nervous diseases, 1888-89.

SPAULDING, W. M.—Instructor in appliances for the treating of cleft palate, 1890-91.

SPENCER, E. C.—Professor of surgical anatomy, 1888-91.

SPENCER, HERBERT R.—Lecturer on admiralty law, 1893-1904.

SPRAGUE, DANIEL W.—Accountant and recorder of the experiment station, 1887-1890; accounting office, 1890-04; assistant in accounting office, 1904 to date. 509 Eighth avenue southeast.

SPRATT, CHARLES N.—Clinical instructor in diseases of the eye and ear, 1907 to date. 1804 Park avenue.

SPRINGER, FRANK W.—Scholar in electrical engineering, 1895-97; instructor in same, 1897-1900; assistant professor, 1900 to 1907; professor, same, 1907 to date. 1206 Fifth street southeast.

STADON, JOHN H.—Assistant in pharmacy laboratory, 1906-1907.

STAPLES, FRANKLIN—Professor of the practice of medicine, 1882-87.

STAPLES, HENRY L.—Instructor in medical Latin, 1890-92; instructor in clinical medicine, 1892-96; professor of clinical medicine, 1896 to date. 430 Oak Grove street.

STEVENS, H. F.—Lecturer on the law of real property, 1889-97, on law of trusts, 1897-98.

STEVENS, HOMER W.—Librarian of the college of law, 1905 to date.

STEWART, J. CLARK—Taught chemistry and astronomy, 1875-76. Professor of histology at the organization of college of medicine and surgery; later made professor of pathology; and still later professor of principles of surgery. 1628 Fifth avenue south.

STEWART, JOHN—Professor of agricultural engineering, 1907-08. Professor of agricultural engineering and physics, 1908 to date, and acting head of the division of farm mechanics for the year beginning August 1st, 1909. St. Anthony Park.

STOMBERG, ANDREW ADIN—Professor of Scandinavian languages and literatures, since October 3, 1907. 709 Delaware street southeast.

STONE, ALEXANDER JOHNSTON—Professor of gynecology (and diseases of women) since the organization of the department, in 1888. 120 Lowry building, St. Paul.

STORVICK, O. A.—Assistant in cultures and starters in dairy school, 1909 to date.

STRANGE, DALSTON P.—Instructor in agriculture and natural science, 1872-73; assistant professor agriculture, 1873-74.

STRICKLER, D. A.—Professor (homeopathic) of ophthalmology and otology, 1888-95.

STUMM, THOMAS WESLEY—Clinical assistant in medicine since 1904-07; clinical instructor, 1907 to date. 394 Selby avenue, St. Paul.

SUDDUTH, W. XAVIER—In 1890 entered upon his work at the University as secretary of the college of dentistry and professor of embryology, oral surgery and pathology, dean, 1892-95.

SUTHERLAND, HELEN—Preceptress and assistant professor of Latin, 1871-76.

SWEENEY, ARTHUR—Professor of medical jurisprudence, 1897 to date. 865 Fairmont avenue, St. Paul.

SWEET, JOHN C.—Lecturer on mortgage foreclosure, 1897.

SWEETSER, HORATIO B.—Clinical professor of diseases of children, 1898-99; clinical professor of surgery, 1908 to date. 2509 Pillsbury avenue.

SWEITZER, SAMUEL B.—Clinical assistant in dermatology and genito-urinary diseases, 1905 to date. 1729 Irving avenue south.

SWENSON, DAVID FERDINAND—Assistant in philosophy, 1899-02; instructor, same, 1902-07; assistant professor, same, 1907 to date. 3101 Sixteenth avenue south.

SWIFT, FLETCHER HARPER—Assistant professor of education 1907 to date. 505 Eighth avenue southeast.

TATE, JAMES M.—Instructor in woodwork and pattern making and foundry practice, 1890-1907.

THALER, JOSEPH A.—Instructor in engineering mathematics, 1900-01. Instructor in drawing, 1902-3. Now professor of electrical engineering in Montana agricultural college, Bozeman, Mont.

THOMAS, EDITH—Instructor in chemistry, 1902-03. Died in 1903.

THOMAS, WILLIAM I.—Instructor in rhetoric, 1903-04.

THOMPSON, EDWIN J.—Professor of mathematics and astronomy, 1870 to end of the college year, 1879-80. Died January 23, 1907.

THOMPSON, JOHN—Assistant in agriculture, experiment station, 1902-03.

TIFFANY, FRANCIS B.—Lecturer on criminal law, 1894-98.

TILDEN, JOSEPHINE ELIZABETH—Assistant in botany, 1896-98; instructor, 1898-03; assistant professor, 1903 to date. 800 Fourth street southeast.

TODD, FRANK C.—Clinical assistant and instructor, eye and ear, 1894-98; clinical professor eye and ear, 1898-02; professor of diseases of eye and ear (ophthalmology and otology), 1902 to date. 411 Groveland avenue.

- TOMHAVE, W. H.—Appointed instructor in animal by-products, college of agriculture, 1907, but resigned to take up work in the State College of Pennsylvania.
- TREFETHEN, CHARLES G.—Instructor in metal working, 1887-88.
- TRIPP, ROBERT H.—Professor of Latin language and literature, 1878-1880.
- TRUFANT, NELLIE S.—Scholar in drawing, 1895-96; instructor in freehand drawing, 1890-03.
- TRUSSELL, EMMA F.—Registrar, 1883-84.
- TUCKER, FREDERICK D.—Principal of the school of agriculture and instructor in mathematics, 1900-03.
- TUNSTEAD, HUGH J.—Lecturer (homeopathic) on clinical obstetrics, 1902-04; associate professor of obstetrics, 1904 to 1908; professor 1908-09. 829 Sixteenth avenue north.
- TUTHILL, JAMES E.—Instructor in history, 1905-06.
- TWICHELL, F. E.—Demonstrator in charge of prosthetic clinic and instructor in continuous gum work, 1890-92; instructor in continuous gum work and dental art, 1892-93.
- TWINING, EDWARD H.—Instructor in natural science, preparatory department, 1867-69. Professor of chemistry and instructor in French, 1869-71. Member of the first University faculty.
- TYRRELL, C. C.—Prosecutor in anatomy, 1908 to date. 2428 Central avenue.
- UBRICH, HENRY—Instructor in carpentry, 1906 to date. 602 Buchanan street northeast.
- ULRICH, HENRY L.—Assistant in clinical microscopy, 1902 to date. 519 First avenue south.
- URBAHNS, THEO. D.—Instructor in entomology, 1909 to date.
- VAN BARNEVELD, CHARLES EDWIN—Associate professor of mining, 1898-99; professor, same, 1899 to date. 406 Oak Grove street.
- VANDER HORCK, MAX P.—Professor of diseases of the skin, and genito-urinary organs since 1888. 528 Fourteenth avenue southeast.
- VAN DUZEE, CHARLES A.—Instructor in operative dental technics, 1890-01. Instructor in operative dentistry, 1899-01; clinical professor of operative dentistry, 1901-02.
- VAN SLYKE, LETITIA—Instructor in farm accounts, school of agriculture, since 1906.
- VYE, JOHN A.—Secretary of the department of agriculture, since 1891; instructor in farm accounts in school of agriculture. 1449 Cleveland avenue, St. Paul.
- WADSWORTH, JOEL E.—Assistant professor of civil engineering, 1892-93, also in charge of mechanics and structure engineering, 1893-94; professor of structural engineering, 1894-95.
- WAIIT, HENRY M.—Instructor in engineering, 1882-1884.
- WALKER, VERSAL J.—Professor of Latin from 1869 to date of his death, May 18th, 1876. Member of first University faculty.
- WALLS, JAMES M.—Student assistant in crown technics, 1892-94; assistant in crown technics, 1894-96; instructor in operative technics and demonstrator of operative dentistry, 1902 to 1908; professor of clinical operative dentistry since 1908. 974 Laurel avenue, St. Paul.
- WANGELIN, HUGO E.—Instructor in dental technics, 1890-91.
- WARD, MARY (MRS. G. S. PHELPS)—General secretary of the Y. W. C. A., 1900-01. Now in Kyoto, Japan.
- WARREN, FRANK M.—Instructor in military science, 1898-99, in charge of the department. Now engaged in mining engineering business, with headquarters in this city.
- WASHBURN, FREDERICK LEONARD—Professor of entomology, also entomologist at state experiment station and for the state of Minnesota, 1903 to date. 1112 Sixth street southeast.
- WASHBURN, W. W.—Principal of the University farm, 1867 to 1869. Was professor of German and Latin as well as principal of the preparatory school which opened October 7th, 1867, which went out of existence with the re-organization and election of a University faculty, August 23d, 1869.
- WATERS, CLAIRE C.—Instructor in French, 1901-03.
- WATSON, J. A.—Clinical instructor in diseases of nose and throat, 1907 to date. 1303 Yale place.
- WATSON, NATHAN L.—Assistant in technics and clinics, college of dentistry, 1895-96.
- WEBSTER, ALBERT M.—Instructor in medical and pharmaceutical Latin, 1902-04.
- WEEKS, THOMAS E.—Professor of practical dentistry in the hospital college of Minneapolis until it became the dental department of the University in 1888. Professor of operative dentistry, 1888-91; professor of operative technics and dental anatomy, 1891-94; operative dentistry and dental anatomy, 1894-95; dean, holding same professional title, 1895-97; professor of operative dentistry and crown and bridge work, 1897-01.
- WEISS, ANDREW J.—Instructor in technics, college of dentistry, since 1900. 3708 Stevens avenue.

WEISS, OSCAR A.—Student assistant in operative technics, 1892-93; D. M. D.—Assistant in operative technics, 1893-95; instructor in operative technics, 1895-96; clinical professor of prosthetic dentistry and crown and bridge work, 1896 to 1907; professor of prosthetic dentistry, and orthodontia since 1907. 1602 Fremont avenue north.

WELLS, AMOS—Assistant demonstrator in histology and dental anatomy, 1905-07; dental anatomy, 1907-09; instructor in prosthetic dentistry, and instructor in crown and bridge work, 1909 to date. 3901 Lyndale avenue north.

WELLS, CHARLES L.—Professor of diseases of children, 1888-97.

WELLS, CHARLES LUKE—Assistant professor of history, 1894; professor of history, 1897-1899. Dean of the Cathedral church, New Orleans, La.

WELLS, H. JOURNEY—Clinical assistant in diseases of the eye and ear, 1906-07.

WELLS, JAMES O.—Instructor in crown and bridge work, 1898-1901; also operative technics, 1901-02; professor of crown and bridge work and procelain art, 1902 to 1908.

WENTLING, J. P.—Assistant professor of forestry, 1908 to date. 981 Cromwell avenue, St. Paul.

WESBROOK, FRANK FAIRCHILD—Professor of bacteriology, 1895; professor of pathology and bacteriology, 1896 to date. Dean of the college of medicine and surgery, June, 1906, to date. 906 Fifth street southeast.

WEST, RODNEY MOTT—Instructor in chemistry, 1906-09; instructor in chemistry in the college of agriculture and assistant in chemistry in the experiment station, 1909 to date.

WEST, WILLIS MASON—Professor of history in University since 1892. 1314 Sixth street southeast.

WESTERMANN, WILLIAM LINN—Assistant professor of history, 1906-08.

WHEATON, CHARLES A.—Professor of the principles and practice of surgery, 1888-1902; emeritus professor of surgery, 1902 to date. 329 Summit avenue, St. Paul.

WHEATON, ROBERT A.—Clinical instructor in surgery, 1895-97.

WHEELAN, RALPH—Lecturer on the law of torts, 1889-91.

WHEELER, WILLIAM A.—Instructor in botany, 1900-02; wood technology and diseases of wood, 1902-03. Now in business at Mitchell, S. D.

WHERLAND, H. L.—Assistant engineer, 1903-06.

WHITE, ALBERT BEEBE—Instructor in history, 1899-1900; assistant professor, same, 1900-07; professor, 1907 to date. 325 Sixth avenue southeast.

WHITE, B. D.—Instructor in butter making, 1895-05.

WHITE, H. B.—Instructor in farm structures and farm mechanics, 1907-08; instructor in carpentry, 1908 to date. School of agriculture.

WHITE, S. MARK—Junior demonstrator of pathology and bacteriology, 1898-1900; assistant professor, same, 1900-05; associate professor, same, 1905 to date. 424 Walnut street southeast.

WHITMORE, JOHN—Instructor in physics, in charge of the department during the absence of Professor Jones, 1887-89.

WHITNEY, NELLIE A.—Assistant in rhetoric since 1906. 4432 Stevens avenue.

WHITRIDGE, GRANCE B.—Instructor in physical culture, school of agriculture, 1901 to date. 654 Hague avenue, St. Paul.

WILCOX, ARCHA EDWARD—Assistant in clinical surgery and quiz master in surgery, 1906-07.

WILCOX, ASA S.—Professor (homeopathic) diseases of women, 1894-95; senior professor of practice of medicine, 1906 to date. Masonic Temple.

WILCOX, M. RUSSELL—Demonstrator of physiology, 1897-07; assistant professor of physiology, 1907 to date. 3343 Calhoun boulevard.

WILCOX, VAN H.—Assistant in operative surgery, 1903-06; instructor in same, 1906 to date. 812 Pillsbury building.

WILDER, NORMAN—Instructor in philosophy, 1898 to 1900; assistant professor same, 1900-02; acting professor 1902-03; professor, 1903 to date. 901 Sixth street southeast.

WILDER, HELEN A.—Instructor in rhetoric, 1898-1901.

WILHOIT, A. D.—Assistant in chemistry, department of agriculture, 1906-07; instructor in soils, 1907 to date. 1155 Raymond avenue, St. Paul.

WILKIN, MATILDA JANE CAMPBELL—Instructor in German and English, 1877-1892; assistant professor of German since 1892. 618 Fifth avenue southeast.

WILKINSON, ELEANOR M.—Instructor in dietetics, 1899-01; also in physiology, 1901-04.

WILL, ARTHUR B.—Lecturer on circumstantial evidence, 1894-95.

WILLARD, CHARLES A.—Lecturer on the law of bailments, 1888-1900.

WILLIAMS, CHARLES ALLYN—Instructor in German, 1905 to date. 312 Union street southeast.

WILLIAMS, HENRY L.—Football coach, 1900 to date. Assistant in medicine, 1901-02; clinical instructor in diseases of women, 1902 to date. 1313 Fifth street southeast.

WILLIAMSON, ALONZO POTTER—Dean and professor of mental and nervous diseases, college of homeopathic medicine and surgery, 1894-95; also medical jurisprudence, 1895-04; medical superintendent of Southern California State Hospital, Patton, Calif., 1904 to present time.

WILLIS, HUGH EVANDER—Quiz master, 1902; assistant professor in law, 1906 to date. 417 Delaware street southeast.

WILLIS, JOHN W.—Special lecturer on ancient, medieval and modern lawyers, college of law, 1907 to date. 923 Summit avenue, St. Paul.

WILSON, ARCHIE DELL—Instructor in school of agriculture, 1902 to date; instructor in farm management, college of agriculture, 1905 to 1907; assistant in agriculture, 1905-07; instructor since 1907. 1466 Raymond avenue, St. Anthony Park.

WILSON, LOUIS B.—Senior demonstrator in pathology, 1898-04; assistant professor of bacteriology, 1904-06; assistant professor of clinical pathology, 1906 to date. Rochester.

WILGEN, EDWARD W.—Instructor in military science and tactics, 1899-1900, in charge of the department for a time.

WINCHELL, NEWTON HORACE—Instructor in geology and mineralogy, 1872-73; professor, same, 1873-90. 113 State street southeast.

WIRTHOFF, CHARLES—Instructor in crown and bridge work, 1910 to date.

WISCHKAEMPER, RICHARD—Instructor in German, 1908 to date. 516 Beacon street southeast.

WOOD, GEORGE W.—Professor of diseases of the nervous system and medical jurisprudence, 1883-87.

WOODBIDGE, FREDERICK J. E.—Called to the department of philosophy in 1894. Head of the department until his resignation in 1901 to accept a similar position in Columbia university.

WOODS, ALBERT F.—Dean of the college of agriculture, 1909 to date.

WRIGHT, CHARLES B.—Clinical assistant in diseases of children, 1907-08; clinical instructor in pediatrics, 1909 to date.

WRIGHT, FRANKLIN R.—Lecturer on anaesthesia and chief of the anaesthetic clinic, 1895 to 1907; instructor in dermatology and genito-urinary diseases, 1900-09; clinical professor of genito-urinary diseases, 1909 to date. 713 Pillsbury building.

WULLING, FREDERICK JOHN—Professor in organic pharmaco-diagnosis, 1891-92; dean of the college of pharmacy and professor of pharmaceutical chemistry, since 1892-1908; of pharmacology since 1908. 3305 Second avenue south.

YEAGER, FRED S.—Instructor in crown and bridge work, 1903-08.

YOUNG, ALICE—Instructor in English, 1895-1900. Now dean of women in the University of Montana.

YOUNG, GEORGE B.—Lecturer on the conflict of laws, 1888 to date.

ZELENY, ANTHONY—Scholar in physics, 1895-97; instructor in physics, 1897-06; assistant, professor of physics since 1906. 321 Church street southeast.

ZELENY, JOHN—Instructor in physics, 1892-96; assistant professor of physics, 1896-1900; associate professor of physics, 1900 to 1908; professor since 1908. 712 Tenth avenue southeast.

ZELNER, OTTO S.—Assistant professor of surveying, 1910 to date.

ZIMMERMAN, JAMES—Instructor in chemistry, 1907 to date. 1201 Fifth street southeast.



A COMPLETE DIRECTORY  
OF THE  
ALUMNI of the UNIVERSITY of MINNESOTA  
1873-1909

Compiled by E. B. JOHNSON, '88 and issued by  
THE GENERAL ALUMNI ASSOCIATION

When a name appears in bold face type—type like this—it means that the person named has either paid for a life membership or has agreed to take out the same at some definite time.

The College of Science, Literature and the Arts.

<p>1873</p> <p>Eustis, Warren Clark Physician and surgeon *Johnson, Edward M (Ex) Lawyer Williamson, Henry Martyn Secretary of the State Board of Horticulture, Chamber of Commerce Portland Ore</p> <p>1874</p> <p>*Chatfield, Edward *Ricker, George Edwin Kimball, Edward J (Ex)</p> <p>1875</p> <p>Cass, Andrew Russell Market gardiner and specialist Ely, Helen Marr (Mrs H M Williamson) 120 E 26 st Portland Ore Miner, Julius Elliott Lawyer—Security Bank Bldg Rank, Samuel Addison Mining engineer *Starritt, Simon Peter Stewart, J Clark Surgeon</p> <p>1876</p> <p>Butler, Martha Appleton (Mrs J C Childs) Chamberlain, Francis A President of Security Bank Clark, John Sinclair Professor of Latin, University Crafts, Robert Henry Gillette, Lewis Singer President of the Electric Steel Elevator Co *Hendrickson, Eugene Alvin died April 5 1901 Hutchinson, John Corrin Professor of Greek, University Leonard, William Edwin Physician and surgeon, Donaldson bldg Locke, William Herod Pastor of Methodist church Sweat, John Aiken Physician and surgeon Young, Howell W (Ex) Lawyer</p> <p>1877</p> <p>Campbell, Graham Cox President of Ingleside Seminary Campbell, Matilda Jane (Mrs G F Wilkin) Assistant professor of German</p>	<p>Owatonna deceased Portland Ore died Jan 26 1910 died Sept 1905 1107 Univ av se Brainerd Excelsior Central City Colo Pillsbury bldg Preston Security Bank Bldg 712 10 av se 2329 6 st so 712 5 st se 3806 Blaisdell 2446 Grand av Amboy Ill Great Falls Mont New York Life Bldg Burkeville Va 618 15 av se</p>	<p>Childs, Joel Nathaniel Superintendent of schools Currie, Ebenezer Abraham 1973 St Anthony av St Paul Merchandise and live stock, Dickinson, N D *Eustis, Frank died June 17 1902 Eustis, Fred 3400 1st av so Real Estate and Loans Eustis Loan &amp; Realty Co Eustis, John B (Ex) Guaranty Bldg Real estate and loans *Fuller, Viola (Mrs J E Miner) died May 25, 1893 Hendrickson, Albert Preston 495 Greenwood St Paul Capitol City sanitation company *Kassube, John Charles died Nov 1 1882 Mahoney, Stephen 923 Met Life Bldg Lawyer Perkins, John Waldo 1322 5 st se Lawyer Pribble, Edwin Burnham North Yakima Wash *Rollitt, Charlotte Adelaide, died Mch 9 1885 Savidge, Charles Wilbur Omaha Neb Minister Welles, Albert McClure Sauk Center Publisher Sauk Center Herald</p> <p>1878</p> <p>Bryant, Julian Clarence Teacher 129 E Congress st St Paul Couillard, Fred Leslie R R 1 Station F Farmer Gatchell, Nettie 537 Maple av Los Angeles Calif Teacher Howell, Judson Torry Unknown Leonard, Henry Clay Aitkin Physician Lewis, John Hamilton Ontario Calif Fruit grower and packer McCombs, Chas E (Ex) Duluth Physician and surgeon Maes, Mary Anna (Mrs W S Crandall) 1719 4 st se Newton, Thomas Rogers 2627 Elliott av Money order clerk post office Pritchard, Evan Rolland 200 w 4 st Aberdeen Wash Pastor of Presbyterian church Rand, Rufus R (Ex) Minneapolis Gas Co bldg Vice-president Minneapolis Gas Co Robinson, Mary W (Mrs William Wolford) 87 10 st so Smith, Harvey Jay Unknown Taylor, Myron DeVere St Cloud Minn Judge—7th judicial district Warren, William John 1133 West Lake st Physician Williams, Daniel Storm Lake Ia Presbyterian clergyman</p>
--	--	--

- Willis John W (Ex) 932 Summit av St Paul  
Lawyer
- Wood, George Albert Saratoga Calif  
Lumber and real estate
- 1879
- Aldrich, Henry C (Ex) 401 Donaldson Bldg  
Physician and surgeon
- \*Barrett, Walter Scott, died Jan 1906  
Bassett, William Lincoln 433 Lumber Exchange  
Lumberman
- Bowman, Fred Capin Palladio bldg Duluth  
Physician and surgeon
- Burns, Catherine Amelia Hopkins  
Physician
- Byrnes, Timothy Edward South Station Boston Mass  
V P, N Y, N H & H Ry
- Champlin, Evelyn May (Mrs W S Barrett)  
Private tutor 1621 22 av no
- Collom, John Franklin  
Lawyer 2705 Ridge Road, Berkeley Calif
- Elliott, Etta Medora (Mrs E P Adams)  
36 Emery st Tufts College Mass
- \*Gage, Addison, Jr died Sept 19 1883  
\*Goodnow, John Finley died Dec 7 1907  
Goodrich, Calvin G (Ex) T C R T Bldg  
Vice-president T C R T Co
- \*Greer, Allen Jay deceased  
Hildreth, Alvin Barnesville  
Lodging house proprietor and writer
- Keysor, William Winchester Kirkwood Mo  
Washington University Law School—St Louis Mo  
Professor of Law
- Linton, Laura Alberta Rochester  
Asst physician state hospital for insane
- Loring, Albert C (Ex) Guaranty bldg  
Receiver for Pillsbury-Washburn Co
- McKean, Frank Smith Lakeand  
Superintendent of schools
- Partridge, George Henry 1 Groveland Terrace  
Wholesale dry goods, Wyman, Partridge & Co
- Rhames, Robert William Batesville Ark  
Clergyman
- Rockwood, Chelsea Joseph 1700 Thomas Place  
Lawyer
- Roe, Marion Hooker Centralia Wash  
Rollitt, Caroline (Mrs G A Wood) Saratoga Calif  
Thompson, Etta (Mrs O B Gould) 3044 So Holmes  
Thompson, George Burt Medford Mass  
Wholesale flour, C of C, Boston
- West, Martha Isabel 419 4 st se  
Teacher of mathematics, West high school
- West, Willis Mason 1314 6 st se  
Professor of history—University
- 1880
- \*Berry, Frederic Gerald died Mar 20, 1883  
Brown, Cora Inez (Mrs H W Bronson) Wilton N D  
Bryant, James Francis Ida Grove Ia  
Clergyman
- Greeley, Horace Burnham Mapleton  
Farmer
- \*Herrick, Clarence Luther died Sept 1904  
Holt, Andrew 2542 Chicago av  
Judge of district court
- Horton, Joseph Elisha, Linton N D  
Banker and real estate
- House, Elizabeth Augusta 1529 University av se  
Lawrence, Bessie Sumner (Mrs Geo McGregor) 3120 Portland av
- Lind, John (Ex) New York Life Bldg  
Lawyer—President of Board of Regents
- Nix, Robert Peter Andrew  
814 E Drive Woodruff Place Indianapolis Ind  
Supervisor of German in public schools
- Reynolds, Minnie Aurora (Mrs G B Ellis)  
Redlands Calif
- Rankin, Albert William 916 5 st se  
Professor of pedagogy, University
- Roe, Alva Lucius Centralia Wash  
Lawyer
- Smith, Gliman Walter 1332 Com Natl Bk bldg  
Division erecting manager, Am Bridge Co
- Smith, Harvey Page box 1183 Bisbee Ariz  
With Franklin W Smith & Co, mining engineers
- Todd, Lillian Sanborn (Mrs G H Remele)  
56 Irving st W Medford Mass
- Williams, William Wadsworth Lime Springs Ia  
Farmer
- 1881
- Aiton, George Briggs 1601 University av se  
State inspector of high schools
- \*Anderson, Samuel Gilmore died Oct 7 1900  
Baldwin, Otway Wilkinson 106 Spruce Place  
Lawyer
- Bardwell, Fred Leslie  
11 Chamblet St Upham's corner Boston Mass  
Asst Professor Chemistry M I T
- Bonniwell, Harlow Horace Hutchinson  
Lawyer
- \*Broughton, Herbert John died May 9 1883  
\*Bryant, William Cullen died Oct 22 1883  
Burns, Diana (Mrs S C Campbell) Hopkins  
Campbell, Margaret Agnes 401 Providence Bldg Duluth  
Real estate Zenith Realty Co
- Chowen, Herbert Oscar Great Falls Mont  
Manager American Sapphire Co
- Crafts, Lettie May 1303 Yale Place  
Assistant Librarian—University Member city li-  
brary board
- Goodman, Allen D (Ex) 506 Board of Trade Duluth  
Flour mill
- Grimes, Emma Elizabeth 3400 1 av so  
Grimes, George Sutherland 4400 so Beard  
Lawyer
- Harrington, William Edmund Hutchinson  
President of Citizens Bank
- Hough, Emily Louise (Mrs W H Savidge)  
City clerk 908 Fort st Boise Idaho
- Jennison, James 4224 so Fremont  
Chief clerk, Pillsbury-Washburn Co
- \*Kent, Charles Edward died Mar 22 1898  
King, William Leslie Hyderabad Deccan India  
Missionary, Methodist church
- Locke, David Albert 2211 Emerson av no  
Physician and surgeon
- Locke, Samuel Allen 3132 Oakland av  
Minneapolis Shade Cloth co
- Maes, Emma Ernestine 1719 4 st se  
Palmer, Sarah Ellen Unknown
- Phillips, Bradley, Jr 2431 Pleasant av  
Heating contractor
- Rowley, Quentin John 709 Story bldg Los Angeles Calif  
Physician and surgeon
- Savidge, William Hines 908 Fort st Boise Idaho  
Lawyer, promoter of mines
- Snyder, Fred Beal Security Bank bldg  
Lawyer
- Williams, Lilla Ruth, (Mrs Bradley Phillips Jr)  
2431 Pleasant av
- 1882
- Backus, George Joseph 610 13 av se  
Lumberman
- \*Bonniwell, Agnes Virginia died Feb 10 1892  
Clark, William Wyckoff, 311 Nicollet av  
Lawyer
- Curtis, Grace Webster (Mrs E A Gowran)  
Portage Wis
- Demmon, Alice Elizabeth 913 W Copper st Butte Mont  
Supervisor of domestic science
- Dickerman, Arthur Edwin 183 Nelson av St Paul  
Dickerman Investment Co
- Fletcher, Carrie Delania (Mrs C J Rockwood)  
1700 Thomas av
- Gould, James Bennett 3217 Nicollet av  
Physician and surgeon
- Hall, Albert (Ex) N Y Life Bldg  
Lawyer
- Healy, Frank 1800 So Humboldt  
Lawyer—City attorney
- Hendrickson, Emma Laura (Mrs Charles Lyford)  
817 3 av so
- Henry, Mary Louise (Mrs Frank Healy)  
1800 So Humboldt
- Hillyer, Andrew Franklin 2352 6 st nw Washington D C  
Clerk, U S treasury department
- Holt, Carrie Warner (Mrs R W Jameson)  
1102 w 14 st Sioux City Ia
- \*Holt, Lydia Rossiter died Feb 1885  
\*Holt, Mary Eliza died Nov 1 1903  
Hughes, Mary Nancy (Mrs C E Sinclair)  
1815 So Humboldt
- Johnson, Richard Hartwell Dickinson N D  
Banker

- Kilbourn, Louie Lillian 5404 Kimbark av Chicago  
Teacher, president Board of Trustees of Teachers' Pensions and Retirement Fund.
- Knox, Frances Ada  
Leavens, Frank Nichols Tacoma Wash  
Linton, William Beans 503½ Hennepin av  
Physician and surgeon  
McMillan, Emily Dana 505 10 av se  
Artist  
Nachtrieb, Henry Francis 905 6th st se  
Professor of animal biology—University  
Nunn, Alexander Hamilton  
Lawyer 518 Olympia Place Seattle Wash  
\*Pickett, Eli Milton Skiff died Nov 30 1889  
\*Pillsbury, Ada Eva (Mrs C M Webster) died April 3 1885  
Prosser, Rasselas Hamlin 3212 Grand av  
Reynolds, Fred (Ex) Torrey Bldg Duluth  
Lawyer  
Shumway, Herbert Palne Wakefield Neb  
Retired lumberman and farmer  
Strong, Harry Amy 611 6 st se  
With Wyman Partridge Co  
\*Webster, Charles Myron died May 7 1909  
Whitney, Edward Duffield Neill  
Wilcox, Asa S (Ex) 820 E 17 st  
Physician and surgeon  
Wilson, Jesse Craig box 296 Benson Neb  
Presbyterian clergyman  
Young, Edward T (Ex) St Paul  
Lawyer  
1883
- \*Baldwin, Edward P died 1895  
Bell, Robert Mowry Princeton N J  
Instructor in Princeton University  
Catherwood, Samuel Doak Austin Minn  
Lawyer  
Clark, Frederick Henry Unknown  
Fay, William Eastman 366 Commonwealth av Boston Mass  
Physician  
Gaylord, Edson Starr 805 Palace bldg  
Lawyer  
Hall, Perl M (Ex) Court House  
Physician, City Health Commissioner  
Hollister, Louise Elma  
2106 Central st Evanston Ill  
National lecturer and organizer, W C T U  
Jones, David Percy 2005 3 av so  
Real estate and investment banker  
\*Jones, Edward Coryden died Sept 21 1908  
Jefferson, Anna H (Mrs Louis H Pinkham) 1822 11 av West Spokane Wash  
Kennedy, Kate Louise (Mrs J H Barr) 813 James st Syracuse N Y  
Locke, Joseph Henry Minaca Chihuahua Mex  
Rancher and banker  
\*McNair, Sarah P died 1885  
Marston, Anna Callista (Mrs Douglas Ayres) Fort Plain N Y  
Nunn, Janet Sleepy Eye Minn  
Pierce, Helen Louise (Mrs Daniel F Smith) Great Falls Mont  
Sheldon, Martha Alma Khela P O Almora Dist Bhot India  
Self-supporting medical missionary M E church  
Salisbury, George Nelson 348 19 av Seattle Wash  
Director of Washington section U S Weather Bureau  
Sidener, Charles Frederick University  
Professor of chemistry, University  
\*Trussell, Emma F (Mrs W F ) died 1900  
Trussell, Sumner Lincoln 1500 Hennepin av  
Deputy collector U S internal revenue  
Ware, Emma Jane (Mrs F A Scheuber) Livingston Mont  
Winterer, Herman (Ex) Valley City N D  
Lawyer  
1884
- Adams, Elmer Ellsworth Fergus Falls  
Editor Fergus Falls Journal  
Baker, Nathan Morton Jr E 945 Mission av Spokane Wash  
Physician  
Bonfoy, Anna Helen (Mrs Vaughn) Tutor Mayfield Calif  
Bradford, Belle Marion Empire  
Butler, Patrick Joseph Chaska  
Donahue, Jeremiah Ignatius St Cloud  
Lawyer
- Firkins, Oscar 1528 4 st se  
Instructor in English—University  
\*Hendrickson, George Lorenzo, died Feb 11 1896  
\*Hutchinson, Joseph Henry Capper died Nov 21 1888  
\*Johnson, Anthony died June 16 1896  
Kingsbury, Adalyna (Mrs R S Pigott)  
Klepper, George Horace  
\*Larson, Eli died July 29 1893  
Laythe, Bessie (Mrs Scovell) 721 12 av se  
Lecturer  
Manchester, James Eugene 405 Oak st se  
Rowell, Henry Hastings Sibley box H Lewiston Idaho  
Publisher and fruit grower  
Schmidt, Charles Christian University of N D  
Professor in Education  
Sewall, Hannah Robie Forest Glen Md  
Sewall, Susan Winifred (Mrs Walter Chapin) 631 Ashland av St Paul  
Vaughn, Zenas Newton 307 E Jefferson Boise Idaho  
Civil engineer  
Zwinggi, Emma R F D No 1 box 57 Traverse  
Teacher  
1885
- Abbott, Howard Strickland 900 6 st se  
Lawyer  
Baldwin, Albert Melancthon Cooperstown N D  
Lawyer  
Benton, Mary Lathrop 39 West st Northampton Mass  
Professor of Latin, Smith College  
Brown, Bertha Minnie (Mrs F O Getchell) 2320 Western av  
Gray, James 4212 Sheridan av so  
Editor Minneapolis Journal  
Greenwood, Curtis Langdon Hotchkiss Colo  
Civil and mining engineering  
Irving, Mary Eliza (Mrs C L Greenwood) Hotchkiss Colo  
Langland, Samuel Solfest  
Lawyer 2232 N Harvard Seattle Wash  
Locke, Cassius Marcius 2211 Emerson av no  
The Minneapolis Shade Cloth Co  
Mann, Ida Victoria 623 E Franklin av  
Teacher  
Moulton, Charles William Poughkeepsie N Y  
Professor of chemistry, Vassar college  
Smith, Mabel Lorrain Knoxville Tenn  
Way, Charles M (Ex) 960 15 av se  
President Minneapolis Bedding Co  
1886
- Adams, John William 4611 Springfield av Philadelphia  
Veterinary surgeon  
Amy, Jennie May (Mrs E R McKinney) 924 Prospect St Appleton Wis  
Bennett, John William 210 New York Life Bldg  
Lawyer and author  
Crafts, Leo Melville 610 5 st se  
Physician and surgeon  
Crane, Fremont R F D No 3 Spokane Wash  
Civil engineer, Oregon Trunk Line Ry  
Elwell, Mary Whitmore (Mrs T N Spaulding) 231 Casitas N Pasadena Calif  
Grannis, Henry James 1st Natl Bank Bldg Duluth  
Lawyer  
Johnson, Frank Amos 22 Morris St Jersey City N J  
Patent attorney  
Kennedy, Joseph 1112 University av Grand Forks N D  
Dean of Teachers' College and professor of philosophy of education, U of N D  
Kiehle, Ada May (Mrs J C E King) 227 E 60 st Portland Ore  
King, James Charles Elliott Corbett bldg Portland Ore  
Physician  
Lyall, Maud Julia (Mrs G T W Patrick) Iowa City Ia  
Mann, Ida Victoria 623 E Franklin av  
Teacher, North high school  
Marrs, Josephine Florence (Mrs Preston King) 2400 Stevens av  
Powell, Mary Aiden (Mrs W F Webster) 1025 5 st se  
Sewall, Elizabeth Quincy (Mrs P G Wright) 1443 E Knox st Galesburg Ill  
Ware, Lillian Lincoln (Mrs J M Boles) Sunset Mont  
Webster, William Franklin 1025 5 st se  
Principal of the East high school



- Wilcox, Frances (Ex) (Mrs F L Washburn) 1112 6 st se  
1887
- Bassett, Franklin Harley Edmonds, Wash  
Congregational clergyman
- Brewster, Henry Webb Michigan City Ind  
Leans and real estate
- Furnell, George Edwin 1436 So Flower st Los Angeles Calif  
Teacher and writer
- Cross, Norton Murdoch New York Life Bldg  
Lawyer
- Crowell, Thomas Henry E 8 Hill av Spokane Wasa  
Division engineer N P Ry
- Dinsmoor, Adebort Orsman Austin  
Stock farmer
- Emery, Elwood Allen 4908 Washington av Chicago  
Vocal teacher
- Gilman, Joshua Ethan Royalton  
Superintendent of schools
- Gould, Albert Burt Mazeppa  
Clergyman
- Graham, Christopher Rochester  
Physician and surgeon
- Hammond, George Henry Lake City  
Lawyer
- Hawley, John Blackstock Fort Worth Texas  
City engineer
- Hinshaw, Jesse Doddridge 627 Boston Block  
Merchant tailor
- Hinshaw, Millard Everett Boston block  
Merchant tailor
- Lamoreaux, Lowell Andrew 39 Seymour av se  
Architect—Lumber Exchange
- Lamoreaux, Milton Sprague 553 W 67 st Chicago  
Lumber dealer
- McKenzie, Raiph Murdoch Washington D C  
Newspaper correspondent
- \*McKinney, Edwin Arthur died 1908  
Clergyman
- McKinney, Everson Ryder 924 Prespect st Appleton Wis  
Clergyman
- Milliken, William Patton 3828 Howe st Oakland Calif  
Professor in organic chemistry and toxicology,  
Oakland College of Medicine and Surgery;  
Physician and surgeon
- Olsen, Ingerval M Sleepy Eye  
Judge, 9th judicial district
- Rosselow, Joseph Henry 3144 Hillard st Spokane Wash  
Lawyer
- \*Smith, Mary Isadore (Mrs T H Crowell) died March 26, 1907  
Hollywood Sta Los Angeles Calif  
Lawyer, Wilcox Bldg., Los Angeles
- 1888
- Adams, Alice Anna (Mrs W A Eggleston) 1777 S Dupont  
1894
- Anderson, Josiah M (Ex) 929 8 st se  
Vice-president and manager of the Minneapolis  
Bedding Co
- Baker, Lucy Lloyd Hutchinson  
Author
- Benson, Percival Ramsey  
Author
- Bierbauer, Bruno 47 Pierrepont st Brooklyn N Y  
Physician
- Blanchard, Mary Lizzie (Mrs G P Murphy) Zumbrota  
Cook, Edna (Mrs C H McCaslin) 2119 No Dupont  
Fillmore, Albert Ernest Fairmont  
Clergymen, rector of St Martin's church
- Finch, Albert Ames Unknown  
Firkins, Ina 1528 4 st se  
Reference Librarian—University
- Gale, Isabel (Ex) (Mrs C J Tryon) 2115 Girard av so  
\*Gemo, Fevert died Sept 3 1894
- Gideon, Florence Ellen (Mrs C H Webster) 714 7 av no  
Teacher, North high school
- Craber, Albert 141 5 av ne  
Consulting engineer—Guaranty bldg
- Grant, Ulysses Sherman Northwestern University Evanston Ill  
Professor of geology.
- Hobbs, Fred Ezra 2217 Polk st ne  
Lawyer
- Holmes, Walter Benjamin Ada  
Physician and surgeon
- Johnson, Elwin Bird 59 Seymour av se  
Secretary of the General Alumni Association
- Kennedy, Ernest (Ex) Boston Block  
Architect
- Mann, Arthur Teall Donaldson bldg  
Surgeon
- Matteson, Sumner Warren, Jr  
Coke and Gas Co Milwaukee Wis  
Accounting and Magazine work
- Olmstead, Susan Hawley 415 w 118 st New York City  
Instructor in English, Charlton School
- Pillsbury, Sarah (Mrs E C Gale) 928 5 st se  
Porter, Olivia Canby (Mrs A M Soule) 846 Milledge av Athens Ga  
1887
- Reed, Melville Emerson 375 E 21 st N Portland Ore  
Engineer with N P Ry
- Rcwell, Warren Ccgswell 116 E 28 st New York City  
Vice-president and eastern representative of  
H W Wilson Co
- Shillock, Anna 12 Florence Court  
Teacher, East high school
- Skerdalsvold, Johannes Jens 919 21 av so  
Journalist, teacher and farmer
- Smith, Dow Samuel Priest River Idaho  
Smith, Frank R (Ex) Phoenix bldg  
Local manager, Mutual Life Insurance Co
- Stacy, Francis Newton 3115 4 st se  
Public examiner
- Thompson, Charles A Amboy  
Lawyer
- Thompson, Helmus Wells Eugene Ore  
Lawyer
- Torrens, John Lucius Luverne  
Superintendent of schools
- Twichell, Luther (Ex) Tacoma Wash  
Architect, Heath & Twichell
- Willard, William Dodsworth Mankato  
Banker
- Winchell, Ima Caroline (Mrs F N Stacy) 3115 4 st se  
1889
- Abernethy, Frank Sherman 2219 N Dupont  
Wholesale grocery broker
- Alden, Charles H (Ex) 607 Crary Bldg Seattle Wash  
Babeock, Earle Jay Grand Forks N D  
Dean of school of mines and professor of chem-  
istry, U of N D
- Babeock, Kendrick Charles Tucson Ariz  
President of University of Arizona
- Baker, Rebecca Virginia (Mrs C T Moffett) Wayzata  
Brohough, Gustave O Red Wing  
Teacher
- Chase, Henry R (Ex) 290 4 st se  
Merchant
- Cheney, William Whittlesey Falls City Wash  
Physician and surgeon
- Countryman, Gratia Alta Public Library  
Librarian of the city library
- Elwell, Mattie Laura (Mrs W A Noyes) Chilton House Urbana Ill
- Faries, John Cuthbert Duluth  
Clergyman, Glen Avon church
- Giddings, Arthur Eugene Anoka  
Judge, 18th judicial district
- Goode, Jenn Paul 6227 Kimbark av  
University of Chicago Chicago Ill  
Asst professor of geography
- Johnson, Henry 620 W 116 st New York City  
Professor of history, Teachers' College Colum-  
bia University
- \*Jones, Frank Dumars, died Nov 23 1889  
Ladue, William Baker care Adjutant General Wash-  
ington D C  
U S A—Major corps of engineers
- Lind, Alfred 812 Andrus bldg  
Physician and surgeon
- McMillan, Jessie (Mrs W J Marcle) State Sanato-  
rium, Cass County.
- \*Meacham, Henry George, died Jan 6 1890  
Meeds, Alonzo Draper 2424 Harriet av  
Inspector of gas
- Moffett, Robert Leslie  
Lawyer 471 Park av New York City
- Morris, Wm B (Ex) 716 16 av se  
Advertising manager N W Knitting Co
- Sacre, Burt (Ex) 2404 Pleasant av  
News agent 6 so 3 st & 17 no 6 st
- Savage, Charles Albert (Ex) 451 Ashland av St Paul  
Professor Greek—University
- Sewall, Margaret Louisa Forest Glen Md  
Cataloguer library of the U S Dept of Agr

- Smith, Ada Emily (Mrs Alfred L Risto) Algona Ia  
**Stockwell, Walter Lincoln** Bismarck N D  
 State superintendent of public instruction  
 Strohmeier, Lydia Kathrina 327 6 av se  
 Teacher  
 Thompson, Maud (Mrs J H C Engle) 2103 E 15 st Duluth  
 Triggs, Oscar Lovell 1926 Indiana av Chicago  
 Waters, Helen Edith (Mrs M F Gates) U S Navy Yard Philadelphia Pa  
 1890
- Abbott, Howard T (EX)** Lonsdale b'dg Duluth  
 Abernethy, Antoinette Judson (Mrs M S Lamoreaux) 553 W 67 st Chicago  
 Andrews, Hattie Louise 140 Worcester av Pasadena Calif  
 Bailly, Henry Patterson 203 New York Life bldg  
 Lawyer  
**Beach, William Artemus** Mankato  
 Physician and surgeon  
**Brabec, Frank Joseph** Perham  
 Physician and surgeon  
 Christianson, Christian H R F D 3 Sioux Falls S D  
 Poultry farmer  
**Christianson, Peter** 208 Beacon st se  
 Assistant professor of assaying, University  
**Clark, Victor Selden**  
 Economic writer  
 2852 Ontario Road Washington D C  
**Comfort, Sarah Catherine** 1129 8 st se  
 Conger, Charles Thompson Bakersfield Calif  
 Principal of high school  
 \*Cotton, Henry, died Jan 22 1901  
 Countryman, Lana Mariah (Mrs C T Conger)  
 Principal of high schools Ontario Calif  
 Covell, Frank Edward 3716 S Upton av  
 Publisher  
 \*Cutts, Rollin Edward, died Mar 19 1902  
**Dodge, Warren Maynard** Farmington  
 Physician and surgeon  
 Frost, Flora Joy Jackson  
 Teacher  
**Fryberger, Harrison Earl** Security Bank b'dg  
 Lawyer  
 Grant, James Colfax 513 Bank of Commerce b'dg  
 lawyer  
 Gress, Otis Carsley  
 Jackson, Charles William Brooklyn Center  
 Merchant  
 Kennedy, Harry Martin 143 S 3 Phoenix Ariz  
 Manager of flour mills  
 Kennedy, Lewis Henry Langford S D  
 Lawyer  
 Kennedy, Patrick Fairmont  
 Superintendent of schools  
**Lum, Burt Frank** 1812 So Humboldt  
 Lawyer—Met Life bldg  
**Mills, Mary (Mrs Max West)** 1839 Summit Place Washington D C  
 Editorial clerk, Immigration commission  
**Montgomery, Louise** 4630 Gross av Chicago  
 Social settlement worker  
**Nicol, Jessie May (Mrs W H Hoyt)** 313 S 21 av E Duluth  
 1715 West 31 st  
**Petri, Gustave Axel**  
 Lawyer  
**Phillips, Edith Viola (Mrs G H Selover)** Turck Calif  
**Pike, Joseph Brown** 525 10 av se  
 Professor of Latin, University  
 \*Rex, Milton, died Oct 5 1892  
 Richardson, Herbert Gilman Soo Building  
 Claim department of the Soo Ry  
 \*Richardson, Oscar Kelsey Died December 1909  
 \*Rutherford, William Henry A Died Dec 19 1905  
 Serungard, Siver Devils Lake N D  
 Lawyer  
 Shaw, Albert Woodward 54 Stewart av Mansfield O  
 Jobber of wall paper  
**Sommers, Charles Lyessing** 592 Grand av St Paul  
 Wholesale merchant—Regent of the University  
 Spaulding, Edward Martin Missoula Mont  
 Physician and surgeon  
**Thomas, Nathaniel Seymour** Cheyenne, Wyo  
 Bishop of Wyoming  
 Waite, Frederick Cogswell Unknown  
 Weber, Mary Louise 66 11 st so  
 Teacher—South high  
 \*West, Max, Died Jan 7, 1909  
 Wilson, Ole Knute Milestone Sask Canada  
 Grain merchant
- Winslow, Walter Edwin 500 s 10 st  
 Insurance  
 1891
- Ankeny, Martha Virginia (Mrs N M Cross) 2019 2nd av s  
 Seattle Wash  
 Bebb, Rose Ann  
 Physician  
 Bester, May Fargo N D  
 Teacher  
**Blethen, Aiden Joseph Jr** The Times Seattle Wash  
 Publisher  
 \*Boyum, Sigurd Johnson died Jan 1 1895  
**Bray, Charles William** Biwabik  
 Physician and surgeon  
 \*Chapman, Grace, deceased  
 Chapple, Benjamin Philip Bathgate N D  
 Supt of N D School for the Blind  
 Chase, Charles Lincoln 1921 S Colfax  
 Shoe merchant  
**Church, Arthur Bliss** Long Prairie  
 Lawyer  
**Clark, George Archibald**  
 Stanford University California  
 Secretary of Leland Stanford Junior University  
 Connor, Myrtle (Mrs C L Chase) 1921 Colfax av S  
 Cross, Neolie Malura (Mrs T M Knappen) 2217 So Fremont  
 Great Falls Mont  
 Dodge, Albert Ames  
 Physician and surgeon  
**Frye, Nora** 911 5 av Spokane Wash  
 Teacher  
 Gardiner, Edward Brown 5510 Cates av St Louis Mo  
 Advertising manager, Wm Barr Co  
**Guthrie, Charles E** Columbia Wash  
 Physician and surgeon  
 \*Guthrie, Dora May (Mrs C E Huntington) died Feb 17 1905  
 Hammond, Asa John 2556 So Aldrich  
 Physician and surgeon, 601 Masonic Temple,  
 Hanft, Frank Marinette Wis  
 Principal of high school  
 Harmon, William Webb Menomonee Mich  
 Bank teller  
 Jackson, William Augustus Equitable b'dg Denver Colo  
 Lawyer  
 Jergens, Joseph O 75 No 15 st  
 Principal of South high school  
 \*Kemp, Mary Emma (Mrs B H Timberlake) Deceased  
 Knappen, Theodore McFarlane 2217 so Fremont av  
 Lands  
 Leach, Harlan Edward Owatonna  
 Lawyer  
 Lommen, Christian Peterson Vermillion S D  
 Professor of Biology Dean of the College of  
 Medicine University of S D  
 Martin, Lillie May (Mrs T G Soares) 5541 Lexington av Chicago  
 Merrill, John Ernest Aintab Turkey-in-Asia  
 President of Central Turkey College  
**Montgomery, Francis (Mrs J G Cross)** 422 Ridgewood  
 Merin, Margaret Belle (Mrs M D Purdy) 3013 So James  
 Sisseton S D  
**Morris, Henry Stephen**  
 Banker  
**Nickerson, Ernest Arthur** 2731 Bancroft Way Berkeley Calif  
 Lumberman  
 Peirson, Homer Francis Austin  
 Physician and surgeon  
 Purdy, Milton Dwight 610 New York Life bldg  
 General counsel T C R T Co  
**Sardeson, Frederick William** 414 Harvard st se  
 Assistant professor dept of geology  
 Sias, Edgar Daniel Harberview Florida  
 Smith, George Arthur Lauri  
**Soares, Theodore Geraldo** 5541 Lexington av Chicago  
 Professor of homiletics and religious education  
 University of Chicago  
**Stacy, Albert Wallace** Douglas Ariz  
 Lumber dealer  
**Stearns, Victor Alonzo** Lonsdale bldg Duluth  
 Lawyer  
 Stout, Thompson Welliver 546 Newton av N  
 Methodist minister  
 \*Sweigle, Curtiss Deceased  
**Timberlake, Byron Harvey** 1015 8 st se  
 Manager The Prudential Ins Co for Minnesota  
**Todd, Frank C (EX)** 506 Donaldson bldg  
 Specialist—Eye, ear

- Webster, Albert Martin** 933 Hawthorne av Portland Ore  
Physician and surgeon  
1892
- Bailey, Clara Edith** 460 Shafter av Oakland Calif  
Teacher of Greek and Latin, High school
- Baldwin, Clara Frances** 561 Laurel av St Paul  
Secretary of the Minnesota Public Library commission
- Belden, George Kimball** 803 4 av so  
Contractor W I Gray & Co
- Berkey, Charles Peter** Palisade N Y  
Instructor of geology Columbia University
- Best, Rista Nimmons** 623 E Franklin av  
Credit manager Washburn Crosby Co
- Bradford, James Everett** Bailey bldg Seattle Wash  
Lawyer
- Chapple, Charles Loran** Rochester  
Asst physician State Hospital of the Insane
- Cheney, Mary Moulton** 2239 Gordon av St Paul  
Consulting designer and Prin dept Design Minneapolis School of Fine Arts.
- Clarke, Benjamin Franklin**  
220 so Madison av La Grange Ill  
Head of Dept of mathematics, Lyons Township high school
- \*Covell, Arthur Eugene** Died September 1908
- Cross, John Grosvenor** 422 Ridgewood av  
Physician and surgeon
- Dahl, John Albin** Temple Court  
Lawyer
- Dewey, Rupert Garthalo**  
Marine Officers School Pt Royal S C  
Captain, asst Quartermaster Marine Corps U S N
- Dittenhoefer, Frank Herman** Temple Court  
Lawyer
- Eiftman, Arthur Hugo** Tonopah Nev  
Mining engineer
- Farmer, John Frederick** Unknown  
Farmer, John Frederick
- Folin, Otto Knut Olaf**  
40 Buckminster road Brookline Mass  
Professor of physiological chemistry, Harvard
- Friedlander, Esther** 2803 2 av so  
Teacher of Latin, South high school
- Graves, John Wesley** Rookery bldg Spokane Wash  
Lawyer
- Guthrie, Anna Lorraine** 2647 S Irving  
Editor of The Readers' Guide to Periodical Literature
- Hale, Charles Sumner** Deephaven  
President Kilgore-Peteler Co
- Head, George Douglas** Donaldson bldg  
Physician and surgeon
- Holtz, Fred Leopold** 1421 President Brooklyn N Y  
Instructor Brooklyn Training School for Teachers
- Hult, Gottfrid Emanuel** Grand Forks N D  
Professor of Greek, University of N D
- Huntington, Elon Obed**  
4 Waterbury Rd., Montclair N J  
Physician and surgeon
- \*Hurd, Bradford Corvelle** Died July 15 1905
- Keefer, George Lenfesty**  
412-413 Currier bldg Los Angeles Calif  
Lawyer
- Kenyon, Paul Emerson** Wadena  
Physician and surgeon
- Kirk, Everett Bue!!** 445 Laurel av St Paul
- Krafft, Edwin James** 1601 3 av so
- Leary, William Connor** Court House  
Asst county attorney
- Lucy, Sarah Bird**  
Community of St. John Baptist N Y City
- Madigan, James Edward** Maple Lake  
Lawyer
- Mathes, Elizabeth Helen** (Mrs W H Merriman)  
20 Scott st Utica N Y
- Nelson, Andrew** 1st Natl Bank bldg Duluth  
Lawyer
- O'Brien, James Edward** Phoenix bldg  
Lawyer
- Pierce, Lyman Love** Penn & 7th sts Pittsburgh Pa  
General Secretary, Y M C A
- Ranum, Arthur** 91 Wait av Ithaca N Y  
Instructor in mathematics Cornell University
- Rexford, Minnie Agnes** (Mrs E A Nickerson)  
2731 Bancroft Way Berkeley Calif
- Robinson, Louise Florence** (Mrs J E Rhodes)  
87 10 st so
- Rochford, Mrs Effie Ames** (Mrs W E)  
1940 James av so
- Rose, Florence Julia** 2425 so Dupont  
Kindergartner
- Sammis, Evaine Van W** (Mrs F L Walker)  
501 Ridgewood
- Sikes, George Cushing** 61 N Central av Chicago Ill  
Newspaper and magazine writer
- Smith, Carlton Wilbert**  
1907 Lamborn av Superior Wis  
Department of mathematics Superior State Normal
- Stearns, Stella Burger** Forest Glen Md  
Instructor in psychology and English, National Park Seminary
- Tombs, Helen Huntington** (Mrs W L Stockwell)  
Grafton N D
- Tunell, George G.** 6035 Jefferson av Chicago  
Railroad business
- Wallin, Madeleine** (Mrs G C Sikes)  
61 N Central av Chicago
- Zeleny, Anthony** 613 Fulton st se  
Professor of physics, University
- Zeleny, John** 712 10 av se  
Professor of physics, University
- 1893
- Adams, Ada Editha** (Mrs S H Lockin) Red Wing
- Allen, Emma Frances** (Mrs J C Mills) Preston
- Angus, William** Sauk Center  
Superintendent of city schools
- Austin, Mabel Fletcher** (Mrs E E Southard)  
Physician 37 Trowbridge st Cambridge Mass
- Bassett, Mary Elizabeth** (Mrs C W Bray) Biwabik
- Bell, Gerturde Grosvenor** (Mrs C N Burton) Elmore
- Berg, Anna Naphthalia** (Mrs E K Evens) Princeton
- \*Berseth, Andrew M.** died August 6 1896
- Birdsall, Albert Thornton**  
521 Clinton av Brooklyn N Y  
Physician and surgeon
- Bonwell, Sadie L** (Mrs F D Calkins) Welsh La
- Borncamp, Edward** Winona  
Clergyman
- Carel, Hubert Charles** 436 Harvard st  
Vice-president and treasurer Northern Chemical Co
- Carswell, Robert E** (Ex) Commercial Club  
Financier
- Colgrove, Maud Comfort** (Mrs Fred Schilpiin)  
627 5 av so St Cloud
- Colter, Mabel Augusta** 287 Nelson av St Paul  
Teacher of history M A high school
- Cooley, Martha May** No Yakima Wash
- Davis, Wallace H** (Ex) 111 so 4 st  
Investment securities
- Dresser, Helene Alice** (Mrs F M Fling)  
1304 B st Lincoln Neb
- Elwell, Jessie Helen Campbell** (Mrs W D Frost)  
310 No Bruen st Madison Wis
- Empy, Clarence Roy** 910 Phoenix bldg  
Lawyer
- \*Ferre, Charles Wesley** Deceased  
Northfield
- Folwell, Russell Heywood** 1811 Fisher bldg Chicago  
Engineer and contractor
- Frost, William Dodge** 310 N Bruen st Madison Wis  
Associate professor of bacteriology, U of Wis
- Fuller, Lillian** (Mrs John Gray) Manila P I
- Gibbs, Gertrude Ethel** (Mrs Frederick Meier)  
Lindsay, Calif
- Gjerset, Knut** Decorah Ia  
Professor of Norwegian language, literature and history, Luther college
- Grotte, Anthony** Temple Court  
Lawyer
- \*Hahn, Roland Bruce,** died July 15 1895
- Hannum, Harry Oliver** 57 Pearl st Holyoke Mass  
Pastor of Congregational church
- Harris, Emily Ruth** (Mrs J E Bell) Saratoga Calif
- Hartley, Heber Lindon** Duluth  
Mining and investment
- Horner, Warren M** (Ex) Security Bank bldg  
Provident Life & Trust Co
- Huntington, Arthur Elon** Upland Calif  
Cashier, 1st Natl Bank
- Huntington, George Lincoln**  
1916 Marshall av St Paul  
Osteopathic physician

- Jenson, Nels 2638 W University av St Paul  
Traveling auditor, C G W Ry
- Johnson, Leila Pamela 74 W 124 st N Y City  
Y W C A Secretary
- Kellogg, Clara N 153 Robertson st St Paul  
Head resident Neighborhood House
- Knudson, Albert Cornelius 63 Mt Vernon St. Boston Mass  
Professor of Hebrew and O T Exegesis, Boston  
University school of Theology
- Larson, Constant Alexandria  
Lawyer
- Lougee, Mary Holley (Mrs J C Sweet) 528 11 av se  
Lunke, Richard Olaus Culbertson Mont  
\*McCoy, Josephine died April 29 1894  
McCoy, Louise Algona Ia  
Teacher high school
- McGregor, Jessie Clifford (Mrs J D Anderson)  
Robbinsdale R F D 2
- McGregor, Saidee (Mrs G C Landis) 802 W Franklin av  
First Natl Bk bldg  
East Grand Forks  
2210 N Dupont
- Massey, Freedom Chester  
Lawyer
- Merrill, George Plummer  
Presbyterian minister
- Michelet, Maren B H 2008 27 av so  
Teacher, South high school
- Patterson, Eugene Lester 614 Grand av St Paul  
Farmer
- Perkins, Minnie Arabella 3229 Harriet av  
Teacher
- Peters, Elizabeth Alma (Mrs H E Hodge)  
211 Washington st Winchester Mass
- Peterson, George W State Capitol St Paul  
Asst attorney general
- Phillips, James Erastus Arlington  
Lawyer
- Poehler, Franklin Theodore 410 Syndicate Arcade  
Physician and surgeon
- Poehler, Henry C (Ex) Montgomery  
Superintendent of schools
- Potter, Franc Murray 217 8th av se  
Powell, John Walker 220 so 19 av E Duluth  
Pastor Endion Methodist Church
- Pratt, Albert Fuller Anoka  
Lawyer—county attorney
- \*Rhoades, Grace Melita Deceased
- Salisbury, Percy Pritchard 107 3rd av s  
With Hardwood Mfg Co
- Selover, Arthur William 620 E 17 st  
Lawyer
- Scherer, Robert Walter New Ulm  
Merchant
- Sethre, John Olaf Carlisle  
Sigvaldson, Sigurdur New York City
- \*Smith, Jessie Paine (Mrs A E Huntington)  
Died November 18 1899
- \*Smith, Mary Comstock (Mrs A L Rist)  
Died August 14 1903  
Grand Rapids
- Spear, George Hancock  
Lawyer
- Stack, George Franklin Independence Wis  
Physician and surgeon
- Sterrett, Lillian Josepha 2309 So Girard  
Teacher of mathematics, West high school
- Taylor, Benjamin Chandler Mankato  
Lawyer
- Walker, Edward David 1268 W Minnehaha St Paul
- Wallace, Thomas Freeman Security Bank bldg  
Lawyer
- Walther, Louise Grace (Mrs W H Davies)  
257 N Mountain av Montcalm N J
- White, Harry Edgar Little Falls  
Superintendent of city schools
- Young, Charles Elon Wells  
Superintendent of schools
- Wilson, Halsey W (Ex) 1401 Univ av se  
Publisher
- 1894
- Anderson, Frank M 1629 University av se  
Professor of history
- Anderson, Alex P 5558 Everett av Chicago  
Industrial chemistry & Botany
- Andrist, Charles M 706 Delaware st se  
Professor of French
- Bagley, Horace E Towner N D  
County Judge, McHenry Co
- Ballard, Caswell A Moorhead  
Dept Biological Science State normal
- Barney, Frank H 207 Central av  
Real estate, insurance and loans
- Barto, William A Thompson Mont  
Banker
- Bauer, George Neander 1115 East River Parkway  
Professor of mathematics
- Bates, Lulu M (Mrs Wm Hardcastle)  
603 College av Iowa Falls Ia
- Beebe, Inga (Mrs Charles Oliver)  
Station F, R F D No 1  
418 5 st se
- Bisbee, Edgar C  
Vice-president Midland Linseed Oil Co
- Bradford, Jessie A (Mrs E J Veith)  
468 Dayton av St Paul  
Empire
- Bradford, Mary Grace  
Briggs, John G Owatonna  
Baptist minister
- Burgess, Georgia A 814 4 st se  
Teacher, North high
- Burnes, Clara T Hopkins  
Teacher
- Byrnes, Agnes P 1307 4 st se  
Teacher
- Carver, Waiter M Gaylord  
County superintendent of schools
- Cates, Alton M 308 Currier bldg Los Angeles Cal  
Attorney at Law
- \*Clark, Theodore Died April 2nd 1903
- Coe, William T 410 New York Life bldg  
Attorney of firm of Richard & Coe
- Craig, Marion J (Mrs F H Wentworth)  
8 Carpenter st Salem Mass  
Dramatic reader
- Cole, Eugenia L (Mrs A H Poehler)  
252 W Franklin av  
Leeds Utah
- Crecelius, John A  
Dever, Charles S Andrus bldg  
Lawyer investment banker
- Dewart, Harry McLean 1336 Mallory av Portland Ore  
Newspaper man
- Everts, Katherine Jewell 11 Pinckney st Boston Mass  
Dramatic reader
- Fleming, Hattie E 201 Harvard st se
- Foster, Eva (Mrs Edward Borncamp) (Ex) Winona
- Freeman, Emma C 850 E 5 st St Paul
- Frankenfield, Laura E Duluth  
Actress
- Green, Frank E 416-16 N Seattle Wash  
Greenwood, Carl De F Fargo N D  
University
- Harding, Everhart P  
Asst professor of chemistry
- Hovland, Henry B Lonsdale bldg Duluth  
Mining, Member of board of regents
- Huntoon, Ruth (Mrs Robert Slater) Hudson Wis  
Jackson, Robert L Wilmington Del  
Clergyman
- Kiehle, Frederick A 814 Corbett bldg, Portland Ore  
Physician—Eye, ear, nose, throat
- Larson, Augustus T Brainerd  
Lawyer
- Leavitt, Clara K 2015 James av so  
Teacher
- Leavitt, Frank W 1404 Tribune bldg Chicago  
Advertising manager the Housekeeper
- Litzenberg, Jennings C 910 Donaldson bldg  
Physician
- Lord, L Percy Owatonna
- McDonald, Hope 201 Ridgewood av
- McMillan, Bertha L 802 4 st se  
Teacher Mechanical drawing, East high school
- Mace, Blanche A (Mrs G W Harris) Fergus Falls
- Manson, Frank M Worthington  
Physician and surgeon
- Manuel, Malvern H 203 Andrus bldg  
Real estate and Investments
- Martin, Harrison B Valdez Alaska  
Asst attorney 3d District Alaska
- May, Albert E Guadalupe Mine, Inde Dgo Mexico  
Mining engineer
- Muir, William C Hunter N D  
Real estate business
- Pabodie, Alice C (Mrs G M Evenson)  
1518 Pierce st Sioux City Ia
- Paquin, Samuel S 200 William st, New York City  
Editor International News Service
- Poehler, Walter C Board of Trade bldg Duluth  
Grain dealer
- Pattee, Charles S Britton S D  
Farmer
- Pratt, Roberta (Mrs C M Locke) 2211 Emerson av no  
Robbins, Edith A (Mrs T L Daniel) Robbinsdale  
Rockwell, Thomas A Evanston Ill
- Sheldon, Edmund P Com Club bldg Portland Ore  
Lumberman

- Shepherd, Reuben S 510 16 av no Seattle Wash  
Osteopath
- \*Shepard, Alice Lee Deceased  
Duluth
- Silberstein, Edward A  
With Silberstein-Bondy Co
- Simonton, William A Greenwood  
Newspaper man
- Smith, F Fay 240 W George st St Paul  
Instructor in science, Humboldt high school
- Steele, Mary G (Mrs F M Anderson)  
1629 University av se  
box 385 St Peter
- Strathern, Fred P.  
Physician and surgeon
- Sumner, Francis Bertody Woods Hole Mass  
Director of U. S. Fisheries Laboratory
- Topping, Charles H 15 William st New York City  
Lawyer
- Van Valkenberg, Jesse 1809 So Irving  
Lawyer—B of C bldg
- Whitman, Clarence L  
Pastor of Baptist church
- Williams, Archie E Menemsha P O Martha's Vineyard Mass  
Havre Mont
- Wollan, Thomas C Fergus Falls  
Instructor, Park Region Luther College
- Wright, Ella T Austin  
Teacher
- Zimmerman, Una I (Mrs C S Pattee) Britton S D  
1895
- Allen, Harry Winslow 2135 Emerson av n  
Physician and surgeon
- Aspden, Herbert Henry Excelsior  
Farmer
- Austin, Isabella McHugh Seattle Wash  
Dean of Women U of Wash
- Baldy, Frederic Carroll Southboro Mass  
Master, St Mark's school
- Bedient, Louise (Mrs Samuel Adams) Perth N D  
Red Wing
- Braas, Julius J  
County superintendent of schools, Goodhue Co.
- Bradford, Bertha Rose (Mrs E L McGrcry) Seattle Wash  
Teacher
- Brewer, Mary Tuttle 2314 Aldrich av so  
Teacher West high school
- Buckley, Daniel American bldg Seattle Wash  
Physician and surgeon
- Caldwell, Alexander Woods 741 Carroll St Paul  
Telegraph editor, Dispatch
- Campbell, Walter Henry 4626 So Emerson  
Law and investments—Security Bank bldg
- Case, Mary Maud St Peter  
Teacher East high school Minneapolis
- Chalmers, Lillian Hatch (Mrs C H) 523 7 st se  
Clark, Howard Shoemaker Giencoe  
Physician and surgeon
- Clark, Leroy Eaton unknown  
Clifford, Elmer 3319 So Humboldt  
Associate manager, The Minneapolis Journal
- Cook, Roy Jay 1721 Chicago av Evanston Ill  
Manager correspondence dept. The Cable Co.
- Dalrymple, William Ferguson Duluth  
Grain commission
- Day, Ernest E 1120 Wash st Cedar Falls Ia  
Pastor of First Congregational church
- \*De Kay, Cornelia (Mrs C Z VanderHorck)  
Died Feb 27 1907
- Doherty, Agnes Elizabeth 2978 Summit St Paul  
Teacher, Central high school
- Doherty, Mary Helena (Mrs T M Casey)  
Spring Valley Wis
- Dutcher, Kate Ethel (Mrs G M Thorne)  
105 No Hill st Los Angeles Calif
- Eaton, Rose Winnifred Rochester  
Teacher
- Ellithorpe, Clarence Wiliston N D  
Superintendent of schools
- Elwell, Talmage Robert 5218 42 av sw Seattle Wash  
Pastor of Bayview Congregational church
- Espy, Lila Wood (Mrs H T Yeaton)  
822 Leland av Chicago  
Medford Ore
- Felch, Susie (Mrs Jas Campbell)  
Fisher, Elizabeth May (Mrs F L Barker)  
Golden Colo
- Fowler, Charles Hitchcock 159 W 31 st N Y City  
Lawyer
- Fowler, Harry A The Cumberland Washington D C  
Surgeon
- Fox, Henrietta Gertrude (Mrs R F Walters)  
321 13 st Portland Ore
- Gilfillan, Fred James Tacoma Wash  
Care Weyerhaeuser Co
- Godward, William Alexander Devils Lake N D  
Superintendent of schools
- Goodsill, Mary Isabel (Mrs G S Todd) Lake City  
Goodwin, Godfrey Gummer Cambridge
- Gray, George Annand Hctel Spokane Spokane Wash  
Physician and surgeon
- Green, Eugene Kibby 1015 No 14 av  
Physician and surgeon
- Guilford, Harry Morrill 51 S 14 av Mt Vernon N J  
1820 Hawthorne av  
Physician and surgeon
- Hart, Emma Maria L. B. 461 Spring Valley  
Librarian—Public Library
- \*Hayes, Helen Lyon Died July 11 1901
- Heliwell, Arthur Llewellyn 740 E 16 st  
Lawyer—Palace bldg
- Hillman, Ada Belle Tacoma Wash  
General secretary of Y W C A
- Hodgson, John Edward Payton block Spokane Wash  
Osteopathic physician
- Holbrook, Anna Henshaw (Mrs Wm Grainger)  
The Rectory Canton Mass
- Hoverstad, Torger Fargo N D  
Superintendent of state farmers' institute
- Hoyt, Mary Anna (Mrs James Conroy) 2601 16 av s  
\*Huhn, Carl Died March 7 1893  
Duluth
- Huntley, Wm W (Ex)  
Printer and publisher
- Jackson, Katherine (Mrs F E Burch)  
706 Grand av St Paul
- Johnson, Edwin Martin  
213½ W Railroad av Albuquerque N M  
Physician and surgeon
- Johnston, George Smith (Ex) 3139 2 av so  
Mortgages, loans insurance, real estate, Phoenix  
bldg
- Koehler, Elizabeth Louise (Mrs A H Wright)  
Veteran Wis
- Lagerstrom, Lydia Theodora 2310 So Emerson  
Teacher, East high school
- Lawrence, Margaret Lana 1219 4 st se  
Teacher
- Leavitt, Justina (Ex) (Mrs H W Wilson)  
1401 University av se  
Editor Book Review Digest
- Lynn, Wilford Crosby Valley City N D  
Presbyterian clergyman
- McAndrew, James E Hyde Block Spokane Wash  
Real estate—Rogers & Rogers Co
- McCormick, Agnes Homans 19 E 28 st  
Teacher
- McDonald, Margaret (Mrs R W Webb) 2302 1st av s  
McWhorter, Louis Noble 3636 Portland av  
Teacher
- Mayland, Andrew Unius Albert Lea  
Lawyer
- Miller, Clarence Benjamin Terry bldg Duluth  
Lawyer
- Mitchell, William DeWitt 541 Portland St Paul  
Lawyer
- Moore, Albert Hall New Rochelle N Y  
Specialist—eye ear throat
- Moore, Lillian Randall (Mrs R J Cook)  
1724 Chicago av Evanston Ill
- Morse, Minnie Frances 1976 So Sheridan  
Murfin, Arthur M 2525 Hennepin av  
Lawyer
- Norris, Harriman (Ex) N P Ry bldg St Paul  
Clerk N P Ry Co
- Northrop, Cyrus, Jr 519 10 av se  
Financial clerk
- Olsen, Carl Oscar Alexius 324 33 av n  
Law & real estate
- \*Perkins, Eliza Anna (Mrs J E Pope)  
died Aug 5 1902
- \*Peterson, Eric Anton died March 1910  
Peterson, Jean T (Mrs B B Gislason) Minnesota
- \*Peterson, Jonina Rose (Mrs F E Moody)  
Died May 6 1899
- Pope, Jesse Eliphalet Verona N J  
Writer
- Ramaley, Francis Boulder Colo  
Professor of biology, Univ of Colo
- Reed, Charles Anthony Pillsbury bldg  
Physician and surgeon
- Reed, Edwin T Moorhead  
English department, State normal
- Rees, Soren P 1940 so Penn  
Physician and surgeon—Andrus bldg

- Rice, David Perry  
Lawyer  
Seattle Wash
- Rogers, Clarence Raymond  
Postman  
2630 Pleasant av
- Schwager, Lewis**  
Lumberman  
943 22 av no Seattle Wash  
811 White Bldg
- Soule, Stephen Barber  
Civil engineer  
1301 7 st se
- Solsness, Lars Porsena  
Physician  
54 Dearborn st Boston Mass
- Stageberg, Olaf Olson**  
Instructor in Red Wing seminary  
Red Wing
- Steenon, James  
Pastor of Eliu Presbyterian church  
3317 30 av so
- Stone, Minnie Evangeline  
614 E 23 st Los Angeles Calif
- Taylor, William John  
Universalist clergyman  
Worcester Mass
- Teigen, Nels T  
Real estate and loans  
Minnewaukan N D
- Thomas, Mabel Hickman**  
Teacher, West high school  
712 Broad st Mankato
- Thompson, Robert Mitchell**  
Lawyer, General investments  
Security Bank bldg
- Thwing, William Fuller**  
Asst professor of botany, University  
429 s 7 st
- Tilden, Josephine Elizabeth**  
Letter carrier  
800 4 st se
- Tone, Knut Hjalmar  
4617 Sunnyside Seattle Wash
- Truesdell, Lynn George  
Grain dealer  
904 Chamber of Commerce
- Van Sant, Grant**  
Lawyer  
Globe bldg St Paul
- Webb, George Collins  
Postman  
4824 30 av so
- Welles, Isabelle Wenona** (Mrs W I Gray)  
2102 Lake of Isles Blvd
- Wells, Benjamin Samuel**  
Hardware merchant  
222 W Superior st Duluth
- White, McLaughlin**  
Lawyer—Title Guaranty & Trust Co  
212 So Matthews st Los Angeles Calif
- Wright, Blanche Almeda (Mrs L L Pierce)  
1 Madson av N Y City
- 1896
- Abernethy, William Shattuck  
Baptist clergyman  
Berwyn, Ill
- Adams, Charles Edward**  
Lawyer 515 Torry bldg  
412 Oxford st Duluth
- Anderson, Frank Leonard  
Superintendent Baptist Executive Council  
6815 Union av Chicago
- Austen J Frederick  
Teacher  
St Louis Mo
- Austin, Ella May  
Teacher  
Parkers Ore
- Austin, Lloyd Barrick  
Educational director of Y M C A  
Los Angeles Calif
- Bartholomew, Fred Roscoe  
Elliott & Skillet Fuel Co  
8 E 38 st
- Barton, Edgar R (Ex)**  
Physician and surgeon  
Frazee
- Beach, Elizabeth Sophia** (Mrs W M West)  
1314 6th st se  
Fargo N D
- Beaven, Arthur Hubert  
Professor in Fargo College  
Fargo N D
- Bennett, Frances Louise  
1227 4 st se
- Berg, John Nelson**  
Lawyer  
913 New York Life bldg
- Bissell, Stanley Hall  
Box 1615 Goldfield Nevada
- Blaisdell, Helen Elizabeth  
Teacher North high school  
1915 1st av s
- Bratrud, Theodore**  
Physician and surgeon  
Warren
- Breckenridge, Julia Reed (Mrs T A Jayne)  
308 Day st Decorah Ia
- Brooks, Harry Bayard  
Editor and publisher  
Chinook Mont
- \*Case, Martin William  
died Nov 9 1897
- Chapman, Herman Haupt  
117 Bishop st New Haven Conn
- Condit, William Henry**  
Physician and surgeon  
1018 4 st se
- Dalyrymple, John Stewart  
Farmer  
Casselton N D
- Daniels, Mary Anderson  
Whittier Hall Columbia University  
New York City
- Davidson, Mary Isabella  
Principal of high school  
Wheaton
- Davies, John Milton  
Real estate 116 So 4 st  
Wayzata
- Day, Reuben Noble  
Lumberman  
Maison Blanche New Orleans
- Drew, Mary Ellen (Mrs F L North)  
12 Bradley Place Burlington Vt
- Eliason, Adolph Oscar  
Banker  
Montevideo
- Ellis, Sidney Allan  
Osteopathic physician  
687 Boylston st Boston
- Ellingson, George Henry  
Farmer, Ernest M  
Red Wing
- Field, Peter  
Asst professor of mathematics, U of Mich  
Ann Arbor Mich
- Finlayson, George Albert Edward  
Lawyer  
East Grand Forks
- Foster, Wesley Sherman  
Lawyer  
Milaca
- Fowler, Carl Hitchcock  
Lawyer  
159 W 34 st New York City
- Fridley, Don Phelps  
Principal of high school  
Fridley
- Fullerton, Caroline A  
Asst Professor Commerce and Industry New York University  
Mankato
- Galloway, Lee  
York University
- Garrity, Harry
- Gibbs, Elsie Caroline (Mrs G W Summerfield)  
Tonopah Nevada
- George, James Woodward  
Physician and surgeon  
825 First av s
- Gould, Chester Nathan  
Instructor in German and Scandinavian literature  
Univ of Chicago, Chicago Ill
- Gregory, Joel Ernest  
Lawyer  
306 Manhattan block, St Paul
- Gruenberg Benjamin Charles  
69 W 88 st New York City
- Hartman, William David  
Biology department Commercial high school  
Cooperstown N D
- Haugan, Otto Martin**  
Physician and surgeon  
Fergus Falls
- Hawley, Mary E (Mrs E M Z Hawkes)  
40 James St Newark N J
- Hempstead, Clark  
Lawyer  
2442 Grand av
- Hewitt, Edwin Hawley  
Architect  
716 4th av so
- Holland, Mary Allen (Mrs A B Church)  
Teacher of German West high school  
Long Prairie
- Holtz, Eleanor  
2112 Portland av
- Hungerford, Josephine Louise (Mrs R W Reynolds)  
Selby S D
- Keyes, Charles Frederick**  
Lawyer 735 Palace bldg  
225 Lake of Isles Blvd
- \*Kinney, Alvin Claud  
died Aug 22 1900
- Kirtland, Rhodella  
2515 E Lake st  
Albert Lea
- Lewis, Nellie  
County superintendent of schools  
Faribault
- Lofstrom, Emery Elmer**  
Clergyman Seabury Divinity School  
Faribault
- Long, Jessie** (Mrs T S McLaughlin)  
41 Grove land Terrace
- McCrea, Aimeron Wallace  
Architect  
104 E 20 st New York City
- McDermott, Thomas**  
Lawyer  
Manhattan bldg St Paul
- Matteson, Herman Howard  
Physician  
Sta C Seattle Wash
- Maxwell, Asa Frank  
Druggist and chemist  
2114 Dean av Spokane Wash
- Mayo, Alfred David**  
Manager of Foreign Advertising  
Record-Herald Chicago
- Miller, Grace Hannah  
Teacher, Central high school  
2428 Harriet av
- Mitchell, Mildred Whitteley (Mrs Edmund B Smith)  
320 Hillcrest road, Hollywood Calif
- Morley, Frank Johnson**  
Lawyer—Benton, Molyneux and Morley  
838 Security Bank bldg
- Mortenson, Mary Ellen (Home 408 W 2d st Faribault)  
Teacher, East high school
- Mosher, Wells John**  
Superintendent of schools  
Zumbrota
- Myers, Daniel Wilbur**  
Investment Securities  
706 Citizens bldg Cleveland O
- Newell, Horatio Small**  
Grain business  
519 Board of Trade Duluth
- \*Osborne, William John  
died Nov 21 1901
- Parker, Marion Alice  
516 4th st se

- Perkins, Maynard Cyrus  
Real Estate Metropolitan Tower New York City  
Pickett, Victor Goodrich Waseca  
West sales manager Everett Aughenbaugh &  
Co
- Porcher, Mary Long (Mrs W P Porcher)  
15 Lamboll st Charleston S C
- Plummer, Lydia May (Mrs W W Wolley)  
Park Rapids
- Rachie, Elias  
Lawyer Willmar
- Robb, Charlotte (Mrs A S McLaughlin)  
2417 S Aldrich
- Robbins, Alice Greeley (Mrs T A Rockwell)  
Evanston Ill
- Roney, Katherine E  
Independence Ia  
Ronning, Nils N  
416 8 av so
- Ross Hiram Earl  
Editor Ungdommens Ven  
2408 Humboldt av so
- Seely, Blanche  
Lumberman John Crerar Library Chicago  
Assistant cataloguer
- Siegler, Lillian  
1223 4 av Spokane Wash  
Teacher, high school
- Simpson, Marcus Julius  
Yantic Conn  
Clergyman
- Smith, Elsie Blanche (Mrs C A Chapman)  
Council Bluffs Ia  
Smith, Mary Chadbourne (Mrs W A Gates)  
2914 Grove st Berkeley Calif
- Sperry, Frederick James  
Superintendent of schools Mankato
- Stevens, Jessie Eliza (Mrs H M Hickok)  
75 Dell Place  
Tennant, Grace Mabel (Mrs C E Adams)  
412 Oxford st Duluth  
306 E Lake st
- Thompson, Reuben Celius  
Hygenol Chemical Co  
Tillotson, Frances Margaret  
91 Kent st St Paul  
Teacher
- Tonning, Peter Christian  
Willmar  
Superintendent of schools
- Trask, Abbie Minerva (Mrs J J)  
Bemidji  
Teacher
- Uhl, Alfred Woodbridge  
1527 W Minnehaha st St Paul  
Lawyer
- Van Cleve, Mary Adams  
520 4 st se
- Wakeman, Harry E. (EX)  
2201 Aldrich av so  
Train dispatcher, G. N. Ry
- Walker, Alice Elinor (Mrs C P Jones)  
Cottage Grove Ore  
Omak Wash
- Weatherson, Charles Edkin  
Real estate and fruit grower
- Webb, Alice Catherine  
2421 Girard av so
- Welles, Hattie Eliza (Mrs S B Soule)  
1301 7 st se
- Winchell, Alexander Newton  
218 Park st Madison Wis
- Professor of mineralogy and petrology U of Wis  
Santa Rosa Calif
- Wingate, Charles Benjamin  
Life insurance
- Woodward, Agnes Young  
1823 Bryant av no  
Teacher of English North high school
- Yeager, Carlton S  
Browns Valley
- Young, Alice  
Superintendent of schools  
525 E D st Ontario Calif  
Teacher
- 1897
- \*Angle, Claribel  
died March 16 1903
- Arzt, Emmanuel Arthur  
Austin, Helen Horace  
494 Ashland St Paul  
Teacher of expression Central high
- Baker, Axel Conrad  
Fergus Falls  
Physician and surgeon
- Baker, Helen J (Mrs W J Parker)  
103 N Ashland La Grange Ill
- Belden, Agnes Emily  
306 Oak Grove st  
Bergheim, Nels N  
Little Falls  
Lawyer
- \*Booth, Laurence Nelson  
Died June 3 1903
- Brewer, Flora Elizabeth  
2314 S Aldrich
- Brill, Hascal Russell, jr  
471 Laurel St Paul  
Lawyer
- Burnap, Willard Lathrop  
Pelican Rapids  
Physician and surgeon
- Cahoon, Charlotte Deming  
Butte Mont  
Teacher
- Caplin, Jessie F  
2748 Hennepin av  
Teacher of chemistry, West high
- Carson, Carl Floyd W  
10 s 4 st  
With Gorham-Gorbett Co—Iron Lands
- Childs, Hubert Guy  
Madeira  
Superintendent of schools
- Clevenger, June Ola (Mrs E I Miller)  
Chico Calif  
Professor of English—State normal school
- \*Devereux, Thomas  
died 1901
- Dewart, Murray Wilder  
Roxbury Mass  
Rector of St James church
- Dickinson, Lucy EvaLine (Mrs E Franklyn Hertz)  
65 E 69 st Portland Ore
- Dixon, Harry Lester  
Northfield  
Actor
- \*Donaldson, Susanne T (Mrs W M Sloss)  
died March 8, 1901
- \*Dunham, Lucy Bertha  
died June 3 1908
- Dunlap, George Crawford  
Springfield Ill
- Durkee, Caroline May (Mrs A H Harmon)  
2284 Commonwealth St Pau
- Eaton, Jessie Gale (Mrs W R Putnam)  
Marinette Wis
- Evans, Mary Sophronia  
Wanaas Wash
- Evans, Tamazine McKee (Mrs Owen J Evans)  
1726 s Dupont
- Faude, Frank C
- Ferner, Roy Yalding  
1493 Meridian pl Washington D C  
Asst physicist Bureau of Standards
- Fish, Elizabeth  
Austin  
Principal high school
- Fisher, James Van S  
Minneapolis  
Teacher, South high school
- \*Foss, August  
died Sept 4 1908
- Frankel, Louis Rudolph  
936 Ashland St Paul  
Lawyer N G A Bk bldg
- Garfield, William Henry  
Greenville Mich  
Pastor Baptist church
- Geisness, Thomas  
Port Angeles Wash  
Superintendent of schools
- Glasoe, Paul Maurice  
Spokane Wash  
President of Spokane College
- Gould, Gertrude Helen (Mrs H H Harding)  
Hudson Wis
- Gould, Lue'la Elizabeth (Mrs A H Muedeking)  
Owatonna
- Grant, Nellie Harriet (Mrs Christensen)  
1660 W Minnehaha St Paul
- Gray, Janet (Mrs A M Stewart)  
413 W 29 st Kearney Neb
- Grusendorf, Diedrich August  
Jordan  
Superintendent of schools
- Guilford, Paul Willis  
2316 Grand av  
Lawyer—822 Security Bank bldg
- Hagar, Etta Mabel  
27 Halsey st Brooklyn N Y  
Teacher, Richmond Hill high school
- Hanson, George Alfred  
200 Church st se  
Editor of School Education
- Harding, William Apsey  
Winnebago  
Manufacturer of buggy sideshift
- Hawley, Anna McDonald  
Eng'ewood N J  
Hill, Lincoln  
Creston Ill  
Farmer
- Hitchings, John Russell  
256 Young Winnipeg Can  
Paper box manufacturer
- Holmes, James Elliott  
Fargo N D  
Salesman
- Hooker, Mary Loomis (Mrs F M Bailey)  
Kensall N D
- Horton, George Reed  
257 W 65 st Chicago  
Trade newspaper work
- Horton, Laurence Eustace  
1928 So Dupont  
N W Manager Cadillac Co
- Jewett, Edmund Gale  
2221 Walnut st Bellingham Wash  
Teacher
- Johnson, John O  
Hanska  
Johnston, George Henry  
Wales N D  
Cashier of Citizens State Bank
- Kannary, Edward Leroy  
Endicott Arcade St Paul  
Physician and surgeon
- Kennedy, Katherine (Mrs A J Keith)  
Eau Claire Wis
- Kunze, William Frederick  
1203 7 st se  
Secretary Smith System Heating Co
- Lawrence, William Hamilton  
Manila P I  
Lawyer
- Lincoln, Robert Ernest  
Fergus Falls  
Asst cashier 1st Natl bank
- Lindahl, Alvah  
Granada  
Cashier Granada State bank
- Luce, Elizabeth (Mrs B O Leubner)  
120 Bates st Detroit Mich
- \*McClure, Charles Jr  
died July 1 1901
- MacDermid, Kate  
2703 Bloomington av  
Teacher of chemistry, South high school
- McDonald, Harriet (Mrs H C Ide)  
71 so 9th av Mt Vernon N J

- McGregor, Lulie R F D 2 Robbinsdale  
 McQueary, T Howard Yeatman high school St Louis Mo  
 Head of history department  
 Mantor, Flora May (Mrs M I Boyd) Valley City N D  
 Mattison, Hannah M 1600 4 st se  
 Miner, James Burt 428 Walnut st se  
 Asst professor of psychology, University  
 Nelson, Ralph William Box 170 Reno Nevada  
 Draftsman, U S Surveyor General's office  
 Newkirk, Burt Leroy University  
 Asst professor of mathematics, College of Engineering  
 Norton, Alfred A 100 Washington st Chicago  
 Lawyer  
 Otis, Willis Clark 830 Globe bldg St Paul  
 Lawyer  
 Parker, William James 103 N Ashland La Grange Ill  
 Asst Gen Secy Y M C A Chicago  
 Pendergast, Sophie May (Mrs Harry White)  
 225½ W Main st Oklahoma City Okla  
 Pfaender, Albert New Ulm  
 Lawyer  
 Pitts, Frederic 2852 Hennepin av  
 Manufacturer of concrete blocks  
 Plummer, Henry S (Ex) Rochester  
 Physician and surgeon  
 Potter, Marion Effie 1401 Univ av se  
 Editor of the Cumulative Book Index  
 Putnam, William Rowell Marinette Wis  
 Supt Marinette and Menomonie Light and Traction Co  
 Ring, Merritt Mellen  
 321 So Hill st Los Angeles Calif  
 Physician—Eye Specialist  
 Ripley, Abigail (Mrs W B Smith) Hamer N D  
 Robinson, Mabel 264 Dayton St Paul  
 Rollitt, Charles Carter 4416 Upton  
 Sec, Sixth Missionary District  
 Rosger, Emma 36 Alder st Seattle Wash  
 Teacher, high school  
 \*Sakagami, Yasuzo deceased  
 Savage, Linnaeus T 37th st and 2 av New York City  
 President American Art Sign Co of Brooklyn  
 Schmidt, Paul Gerhard Northfield  
 Teacher, St Olaf College  
 Shortt, Edith Mary  
 Smallidge, Joseph Frank 426N 7 st  
 Rep Int Cor Schools  
 Smith, Harry Benjamin Unknown  
 Spicer, Russell Paul Willmar  
 Pres 1st Natl bank, Sec'y Spicer Land Co  
 Spratt, Charles Nelson 505 Syndicate Arcade  
 Oculist and aurist  
 Struble, Clara Bismarck N D  
 Teacher  
 Thompson, Adelaide May Lewiston Mont  
 Teacher  
 Thompson, William Thomas St Croix Falls Wis  
 Tirrell, John Mahlon Portal N D  
 Physician and surgeon  
 Updyke, Stephen Gould Jr  
 1411 Ridgeway Los Angeles Calif  
 Mine operator  
 Ward, Mary (Mrs G S Phelps) Muromachi Demizu Kyoto Japan  
 Wagner, Mary Swain Poughkeepsie N Y  
 Proprietor of College Inn  
 Washburn, Orson Monroe Coburg Ore  
 Cashier State Bank.  
 Webb, Lindsey Milwaukee Wis  
 Principal of 18th district school  
 Weston, Florence Mabel 2701 Colfax av so  
 Teacher, East high school  
 Wheeler, Eva Gertrude The Williston  
 Teacher, South high  
 White, Anna May (Mrs James Holt) 2307 E 42 st  
 Willius, F. Otto 527 Laurel St Paul  
 Asst Treasurer State Savings Bank  
 Wilson, Horace Alexander 408 Marion bldg Seattle Wash  
 Lawyer  
 Woodman, Helen Celestia 621 W Elm st Chicago  
 Stenographer, Eli Bates Settlement  
 Zintheo, Clarence Janne, 2526 32 so Seattle Wash  
 Farm implements
- 1898
- Adair, Fred Lyman 820 Donaldson bldg  
 Physician and surgeon
- Adams, Bertram Sage Hibbing  
 Physician and surgeon  
 Allen, Hugh Neill Talbot 514 8 av se  
 Deputy county auditor  
 Anderson, Oscar Alameda Calif  
 Physician  
 Arzt, Herbert Lloyd Jackson  
 Physician and surgeon  
 Beach, Annabel Wilson (Mrs B G Knight)  
 250 5 av New York City  
 Billings, Wall M Acheson bldg Berkeley Calif  
 Dentist  
 \*Bennett, James Hallam deceased  
 Berry, Helen C Anoka  
 Blaisdell, Alfred Minot N D  
 Attorney, Secretary of State—North Dakota  
 Bismarck N D  
 Bren, Joseph D (Ex) University  
 Cashier of the University  
 Brugger, Vida (Mrs B S Adams) Hibbing  
 Burgiehaus, Theron Woolson  
 459 Coleman bldg Seattle Wash  
 Fire insurance inspector  
 Buer, James 2628 3 av so  
 Bursell, Herbert Edwin Russell  
 Publisher 308 Indiana av Spokane Wash  
 Cadwell, Edith Irene (Mrs F W Tomlinson)  
 Le Sueur  
 Caldwell, George Baird 719 Selby St Paul  
 Newspaper man  
 Campbell, John Elisha So St Paul  
 Physician and surgeon  
 Case, Frank Waller Marshall  
 Editor and publisher  
 Chase, Daisy (Mrs R E Squires) Manila P I  
 Christopherson, Conrad H Luverne  
 Lawyer  
 Chipfell, Mary Elizabeth (Mrs H A Lemon)  
 Bethany Neb  
 Masonic Temple  
 Cox, Norman John  
 Dentist  
 Cunningham, Emery Matthew Palouse Wash  
 Rancher  
 Curtis, John Peter Thief River Falls  
 Druggist  
 Custer, Junie L (Mrs Louis Anderson) Sandstone  
 Daniels, Ada E (Mrs Fred R Huxley) Faribault  
 Davis, Isabel H (Mrs W C Poehler) 2501 E 5 st Duluth  
 Faribault  
 Davis, Fred  
 Physician and surgeon  
 Davis, Perley Alton 2316 Girard av no  
 Teacher, North high school  
 Dean, Frank Edson 193 Michigan av Chicago  
 With Anaconda Copper Min Co—Traffic dept  
 Dickinson, Albert Justin 457 Ashland av St Paul  
 Rate clerk G N Ry Co  
 Debie, Ellen (Mrs Frank Cornish)  
 1923 Dwight Way Berkeley Calif  
 Dodge, Clayton James Moose Lake  
 Lawyer—County attorney  
 Dyer, George Elmore Kasson  
 Lawyer  
 Dyer, Esther Mabel (Mrs Clive Hastings)  
 Atcheson, Kan  
 Fisher, Elizabeth Anna (Mrs J C Litzenberg)  
 2955 Chicago av  
 Flanagan, Charles Gibbons Sioux City Ia  
 Instructor in Morningside College  
 Flanders, Romane Cecil  
 875 E Burnside st Portland Ore  
 Deputy City Auditor  
 Freeman, Edward Monroe St Anthony Park  
 Professor of botany and plant pathology  
 Furlong, Bridget 139 E Winifred St Paul  
 Gerdesen, William Cornelius  
 1715 Corcoran st Washington D C  
 Examiner of patents  
 Graves, Ethel Snow 646 Cherokee av St Paul  
 Teacher, high school  
 Hamlin, Ernest Tracy 214 E 16 st  
 Flour  
 Harris, Mary Cone 2120 Portland av  
 Teacher, North high school  
 Haecker, Elfreda (Mrs Robert T Lansing)  
 1205 Raymond av St Paul  
 Hankenson, Helen Glencoe  
 Teacher  
 Haughwout, Evalina Maude  
 160 Waverly Place New York City  
 Woman's Hospital, Social worker  
 Helliwell, Clare Frances 1508 2 av so



- Helliwell, Harriet Ethel Rapid City S D  
Hendrix, Julia May 2022 Blaisdell av  
Teacher mathematics, Central high school  
Herrick, Mary Laura Little Falls  
Florist  
Holtz, Hattie 2112 Portland av  
Teacher  
Hunt, Emma Sinclair R F D 8 Los Angeles Calif  
Hubbell, Joseph Goodwin 184 La Salle st Chicago  
Manager National Inspection Co  
Hursh, William Long Lake  
Lawyer, Bank of Com bldg  
Irwin, John Borland Station F Minneapolis  
Proprietor of Woodlake and Clover Farms  
Jordahl, Sivert Anton 1124 Norton av Sioux Falls S D  
Teacher, Lutheran Normal school  
Keller, Frank Hays Omak Wash  
Kinyon, Fayette Cary 212 New Jersey av nw Washington D C  
Kirk, John Howarth Bottineau N D  
Judge of county court  
Knight, Bertram Glover 30 E 23 st New York City  
Illustrator-Designer  
Koren, Finn Appleton  
Physician and surgeon  
Koren, Harold 313 E 5 st Los Angeles Calif  
Mining  
Langmaid, Abbie Bailey Granite Falls  
Lehman, Max Arthur 2712 W 40 st  
Purchasing agent Pillsbury-Washburn Co  
Lommen, Ingeborg Georgine Ames Ia  
Instructor, Iowa State College  
Lougee, Helen Elizabeth (Mrs A A Law) 1912 Hennepin av  
Luby, Michael John 1124 E Montgomery av Spokane Wash  
Credit Mgr. Marshall-Wells Hardware Co  
Macdonald, William Pretoria South Africa  
Editor Transvaal agricultural journal (government)  
McFadden, Mary (Ex) 1708 1 av so  
Editorial writer  
\*McIntyre, Frank deceased  
McMullen, Jennie May Aitkin  
Marshall, John Walter St Paul  
Lawyer  
Marvin, Lillian Bessie 3024 Bryant av so  
Teacher of history, West high  
Means, Jennie May (Mrs B E Dahlgren)  
Care Field Columbian Museum Chicago Ill  
Merrick, Annie Grace Centralia Wash  
Latin teacher, high school  
O'Donnell, Emma Cecelia 712 S Broad st Mankato  
Asst Principal, high school  
Olson, Mary Emma (Mrs H M Stanford) 614 8 st so Moorhead  
Page, Alice Maude 25 Royalston av  
Page, Irving Gonyer Deer Park R D 1 Wash  
Rancher  
Pease, Levi Beckley University  
Professor of metallurgy  
Penney, Edith May St Cloud  
Teacher  
Pettit, Mary S 927 1 av so  
Pfeiffer, Henry John Havana N D  
Banker  
Phoenix, Edward Chauncey Cumberland Wis  
Teacher, Augustana College  
Quale, Eric C Canton S D  
Teacher, Augustana College  
Redfield, Jane (Mrs E M Hoover) 106 Warm Springs av Boise Idaho  
Ringstad, Edward Olson Red Wing  
Teacher  
Roberts, William Burchard 604 Pillsbury bldg  
Physician and surgeon  
Roberts, William H 2747 17 av so  
City chemist  
Roche, Agnes Marie (Mrs H V Stahl) Elk River  
Rogers, Gertrude (Mrs F G Titus) Centralia Wash  
Sawyer, Mabel (Mrs F L McVey) University N D  
Scandrett, Henry Alexander Topeka Kan  
Lawyer-Loomis, Blair & Scandrett  
Shafer, Laura Elizabeth (Mrs J W Thompson) 312 Oak st se  
Sliney, Margaret Irene 394 Ashland av St Paul  
\*Smith, Mildred Alice deceased  
Smith, Mabel Frances (Mrs G R Horton) 1504 E 65 st Chicago  
Smith, Rubie Evans (Mrs H J Wallace) McGill Nevada
- Sommers, Henry Stern 956 Portland av St Paul  
Treasurer, G Sommers & Co  
Stanford Harold Melvin Moorhead  
Instructor in physical sciences, State Normal  
Stephens, Ralph Brown 920 8 av so  
Inspector U S customs service  
Swenson, David Ferdinand 1301 16 av so  
Asst professor of philosophy  
\*Stock Edna May deceased  
Tallman, Roy Warner  
59 Rhode Island av N W Washington D C  
Lawyer  
Taresch, John Crescent Mills Calif  
Civil engineer  
Ten Broeck, Louis Leonard Elysian  
Thayer, Myrtle May Spring Valley  
Todd, Marie Antoinette 4726 Fremont av so  
Librarian  
Towler, May Belie 1806 Portland av  
Tryon, Josephine Phelps 2647 Irving av so  
Teacher, West high  
Updyke, Nina Theodosia 1111 Ridgeway Los Angeles Calif  
High school teacher  
Van Dyke, Cleve W (Ex) Warren Arizona  
General manager Warren Co  
Wakefield, Bert S Unknown  
Wilder, Helen Augusta 5236 Marion st Germantown Pa  
Teacher of English, Philadelphia Girls' high school  
Wedge, Jessie Charlotte Plainview  
Wilcox, Ethlyn Favea (Mrs Thomas A Bouser) E 29 27 av Spokane Wash  
Wolf, Samuel Henry Minot N D  
Superintendent of schools  
Zeleny, Charles Bloomington, Ind  
Asst professor of zoology
- 1899
- Andrews, Adolph Peterson 2109 10 av. so  
Teacher, Central high  
Arneson, John Marelius Lyle  
Principal of high school  
Atwood, Sadie May (Mrs W L Martin) Rock Spring Wyo  
Basford, Alice Whitnee (Mrs J C Melville) 1011 3 av so  
617 E 17 st  
Baxter, Stephen Henry  
Physician and surgeon  
Beede, Harry R Minot S D  
Benedict, Walter Lewis 4024 S Sheridan  
With Washburn-Crosby Co  
Bennett, Kate Townsend 1227 4th se  
Bessesen, Henry John Harvey N D  
Lawyer-State senator  
\*Bingham, Alice Jennie (Mrs J W S Gallagher) died Jan 3 1994  
Bothe, Edwin Benjamin Hallock  
Superintendent of schools  
Brace, Emery Chase 869 Eddy st San Francisco Calif  
Wholesale furniture  
Brill, Ethel Claire 2365 Carter St Paul  
Designer  
Brooks, Adelia Sophia (Mrs G C Snow) 126 Brown st Waltham Mass  
Brown, Harriette Stuart 3104 1 av so  
Teacher North high school  
Brown, Minot James Owatonna  
Grain dealer  
Buck, Clemma 1942 Carroll St Paul  
Teacher  
Beuhler, Hettie G (Mrs Lee Galloway) 160 Waverley Place New York City  
Butters, Frederic King 815 7 st so  
Instructor in botany, University  
Caplin, Grace 2748 Hennepin  
Carlton, Lillian Gregory (Mrs Van Aken) 26 Isham st Burlington Vt  
Teacher-high school  
Carson, Charles Frederic Faribault  
Clergyman  
Case, Lucy Roberts 1518 16 av N Seattle Wash  
Chadwick, Isabel Claire (Mrs J A Poetz) St Peter  
\*Chapman, Fanny Belle died March 20 1900  
Chapman, Lucy Lord Minot N D  
Teacher of drawing (home address 593 Holy  
St Paul)  
Child, Bertha Michigan City Ind  
Teacher, high school

Clement, Lucian Orville  
Physician and surgeon  
Lamberton

Comstock, Grace Eleanor  
History teacher—high school  
Mankato

Cooley, Bret Eugene  
Superintendent of schools  
Long Prairie

Cornish, Edwin Joseph  
Physician and surgeon  
Dunsmuir Calif

Couper, Everett Wilson  
Clergyman  
1236 Summit av Springfield Mo

Craig, Alice Evelyn  
Teacher, Los Angeles Polytechnic high school  
7 Cabrillo Place Pasadena Calif

Crouse, Emma Seabury  
Teacher, Central high school  
3600 1st av so

Daniel, May (Mrs W L Benedict)  
4024 so Sheridan  
DeCoster, Esther Louise  
Washington D C

Dinehart, Clarence Christopher  
State treasurer  
Slayton

Doty, Mabel Olive (Mrs G F Brooks)  
Hibbing

Dresser, Medora Estelle (Mrs M J Kinne)  
Teacher, North high school  
DeBeque Colo

Duncan, Theodore L  
Farm and real estate  
Northome

Dunlap, Alexander Hamilton  
Manistee Mich

Eggen, Halsten Olson  
Teacher  
634 French st Santa Ana Calif

Emmons, Frank William  
Chemist Washburn-Crosby Co  
3203 Garfield av

Fanning, Mary Gilmore  
Teacher of history and science Humboldt high school  
142 E Congress St Paul

Featherstone, Ora Marie  
Red Wing

Felch, Frances Barclay (Mrs C A Snow)  
Sedro Wooley Wash

Finch, Arthur James  
Clergyman  
2645 Vine st Denver Colo

Fish, Florence Adams  
Teacher, Central high  
2301 so 3 av

Fitch, Lester John  
Tracy

Forsyth, Olga Berliot (Mrs E C Loetscher)  
Cashier Tracy State Bank

Foss, Elizabeth  
Teacher of botany, North high  
37 Arlington st Dubuque Ia

Funk, Gertrude Elizabeth  
Teacher of German, high school  
Baker City Oregon

Furst, William  
Lawyer  
New York Life b'dg

Gowdy, Chestine  
Teacher  
408 W Willmest Normal Ill

Gray, Stella E (Mrs E A Whitman)  
Physician and surgeon  
1667 W Minnehaha St Paul

Green, George Heigert  
Principal of high school  
Reardan Wash

Hall Sarah Phoebe  
Teacher, high school  
Hutchinson

Hallock, Olive Nilsson  
Teacher, high school  
Anoka

Hanson, Perry Oliver  
Methodist Missionary  
Tai An Fu, Shantung, China

Hart, Albert  
Rancher  
Holtville Calif

Hays, Grace A (Mrs W D Griffith)  
Teacher  
R R No 3 Box 125 Modesto Cal

Henry, Laura Alice  
Teacher  
1800 so Humboldt

Hibbard, Mary Davis (Mrs H W)  
Columbia Mo

Hills, Martha Ford (Mrs F H Curry)  
Fort Place, New Brighton, N Y

Holt, Sophie Sherman  
Teacher, Ballard normal, Macon Ga  
609 W 3 st Duluth

Hotchkiss, Foi (Mrs Lester Fitch)  
Tracy

Hoverstad, Bertha  
Teacher, Pacific Lutheran Academy  
Parkland Wash

Huff, Charles E  
Superintendent of schools  
Lake Crystal

Humphrey, Harry Baker  
Asst Professor of Botany and pathologist Wash State Col  
1606 B st Pullman Wash

\*Hutchinson, Effie Hinckley (Mrs J E Hodgson)  
died March 6 1904

Jackson, Jeanie Moore  
634 W 147 st New York City

Jacobson, Effie Mabel (Mrs C H Christopherson)  
Luverne

Johnson, Charles Anton  
Lawyer  
Okanogan Wash

Kellam, Collins Marcus  
Winona

Kennedy, Georgena Frances (Mrs Henry Knoblach)  
49 S 13 st

Kingston, Howard William  
Advertising and printing  
576 Portland St Paul

Kinyon, William Ward  
Milling business  
Owatonna

Klove, Lewis  
Physician and surgeon  
204 Sykes Block

Koch, Wilhelmina Gesena  
1409 de la Vina st Santa Barbara Calif

LaDue, Samuel John  
Cashier—Union National Bank  
Minot N D

Lee, Rudolph A  
Editor of Long Prairie Leader  
Long Prairie

Leedy, John Wentworth  
Rapid City S D

Lothrop, Daniel John  
Teacher  
4217 Interlake av Seattle Wash

Mabey, Perl William  
Lawyer  
Thief River Falls

McGinnis, Edward Francis  
Traveling representative of Ginn & Co  
323 F st Salt Lake City Utah

McIntyre, James  
Grain business—merchant  
Wecota S D

McIntyre, William Adelbert  
Lawyer  
Langdon N D

Mann, William Seward  
Manager of Boston and Oaxaca Min Co  
El Placer, Tlacolulu Oax Mex

Mariow, Kyle Fayette  
Principal of schools  
Jasper Minn

Marsh, Olive Vincent  
Stenographer—Clark & Carmichael  
4939 so Gerard av

Martin, Sophia H (Mrs E H Buzzell)  
Chatfield

Mattison, Sarah (Mrs Alfred Mortenson)  
Sioux Falls S D

Mealey, Olive Agatha (Mrs H B Humphrey)  
1606 B st Pullman Wash

Mitchell, Harriet Grace (Mrs B F Groat)  
503 7 st se

Moody, Helen Augusta (Mrs C E Gray)  
Rush City

Morgan, Abbie  
Sec Hazzard Teachers' agency  
4011 N Lyndale

Newkirk, Harris Dana  
Physician and surgeon  
Wolverton

Newman, Fannie Sophia (Mrs W C Bass)  
Featherville Idaho

Nichols, Georgia Lenore  
Teacher, Miles City Mont  
Fergus Falls

Nickerson, Alice  
Teacher  
Elk River

Nickerson, Bernard Smith  
Physician and surgeon  
Glencoe

O'Hair, Anna Mary Grace  
Teacher  
390 Sherman St Paul

Olds, Charles Samuel  
Grain commission  
2715 N Fremont

\*Olson Mary Sarah  
died Oct 21 1901

Ormond, James Butler  
Lawyer  
Morris

Parker, Isabel Davis (Mrs H B Roe)  
2105 Sudder av St Paul

Patterson, Iva Fern  
Mankato

Phelps, G Sidney  
Secretary of the International committee of Y M C A  
Muromochi Demizu Kyoto Japan

Phillips, Jennie Crays  
Teacher  
2120 5 av so

Plymat, Walter Ashton  
Lawyer, county attorney  
Mankato

Priest, Janet (Mrs Thomas Robb)  
Actress  
New York City

Rector, Grayce Wilhelmina (Mrs D W Taylor)  
2439 S Bryant

Riggs, Annie Isabel (Mrs Albert O Ostvig)  
Monticello

\*Roberts, Guy Hall,  
died November 10 1903

Sardeson, Eva Rossing (Mrs Charles W Jerome)  
70 Seymour av se

Sasse, Frank George  
Lawyer  
Austin

Savage, Nellie (Mrs W G Lynch)  
New York City

Shaw, William Thomas  
Professor of zoology State College of Washington  
Pullman Wash

Smith, Gustavus Foster  
Bank teller  
Nassau Natl bank Brooklyn N Y

Snow, Winnifred  
Teacher  
3220 Myrtle av Richmond Hill L I N Y

Spencer, Nellie C  
Teacher  
Hankinson N D

Thomas, Alice Agnes  
Mankato

Tone, Aad Addison  
Lawyer  
Northome

Van Vliet, Flora (Mrs G W Buffington)  
3022 S Dupont

Wales, Harriet Emma (Mrs E C Patterson)  
Western Spring Ill

Weber, Amy N (Mrs Wm Moore)  
2128 47 av sw Seattle Wash

- Webster, Jennie Sarah**  
207 So Naches av North Yakima Wash  
High school teacher
- Whitney, Arthur Byron** 2232 Dayton av St Paul  
Asst Trust officer—Minneapolis Trust Co
- Whitten, Lena Gertrude** (Mrs J E McBrady)  
1325 W Main st Evanston Ill
- Williams, Bessie Adelaide** (Mrs Leon Gillette)  
500 W 143 st New York City
- Williams, Essie Winning** 168 W College St Paul  
Lawyer
- Wyer, Malcolm Glenn** Iowa City Ia  
Librarian, State University of Iowa
- 1900
- Adams, Mabel** (Mrs D G Colp) Robbinsdale  
**Adams, Paul** La Moure N D  
Banker
- Allen, Walter Jewett** Aberdeen S D  
Executive dept "The Dakota Farmer"
- Asseln, Bertha Catharine** (Mrs O L Bertelson)  
Crockston
- Babcock, Myra Arlone** (Mrs J F Lyons)  
Maryland Apartments
- Barber, Mary Louise** (Mrs J S Willmarth)  
Missionary  
Casilla 123 Callao Peru South America
- Beach, Joseph Warren** Ashmore Flats  
Asst Professor of English, University
- Beardsley, Richard Stanley**  
Teacher 2331 Isabella av Morgan Park Ill
- Bedford, Fred William**  
207 N Elmwood av Oak Park Ill  
Chemist and Supt of Sprague-Warner Co
- Benham, Allen Rogers**  
1708 Raverara Boul Seattle Wash  
Asst Professor of English, U of Wash
- Benson, Henry William**
- Braasch, William Frederick** Rochester  
Physician and surgeon—Mayo staff
- Bradford, Charles Sidney** Farmington  
Farmer
- Bradford, Winnifred Grace** (Mrs H H Miller)  
129 Macalester av St Paul  
Frederick Md
- Brokaw, Lena Estelle**  
Professor history, Woman's College
- Brown, Eliza Kay** 3412 Garfield av  
Teacher, West high school
- Brown, William Lindsay** 3217 Park av  
Advertising designer
- Burnham, Ethel Iola** (Mrs Chas Sheldon)  
Stratford S D
- Butts, Mary Louise** (Mrs A J Norman) Hillsboro N D  
1307 4 st se
- Byrnes, Mary Russell**  
Teacher
- Campbell, Effie May** (Mrs A D Haskell) Alexandria  
Carey, Henry Benjamin  
1288 A 9 av San Francisco Calif  
Physician and surgeon and instructor in depts  
of pharmacy and dentistry of the U of Calif
- Carlson, Lydia Bernhardina** (Mrs J H Johnson)  
Ft Pierre S D  
President of the S D Federation of Women's  
Clubs; President of S D Equal Suffrage Assn;  
Chairman, Votes for women campaign
- Chambers, Winslow Clark** Blue Earth  
Physician and surgeon
- Chant, Sara Emily** 2435 Harriet av  
Secretary, H L Baldwin Publishing Co
- Clinton, Fanny Loudon** (Mrs C W)  
172 Hancock st Brooklyn N Y  
Instructor in English, girls' high school
- Cogelow, William J** Riverside station  
Clerk P O D
- Cohen, Lillian** 415 E 14 st  
Instructor in chemistry—University
- \*Cole, George Emerson** died March 12 1907
- Colson, Louis Henry** Hewitt  
Cashier 1st State bank
- Cone, Benjamin Andrews** Windom  
Real estate
- Coxe, Jessie Estabrook** (Mrs W G Ramage)  
2124 Manitou Spokane Wash
- Crocker, Frances Edna** (Mrs Edward Berg)  
Upland Calif
- Cross, Clare Amelia**  
6 Chome 15 Hirabawachs, Kojimachiku, Tokyo  
Japan  
Missionary
- Crozier, Mary Ruth** (Mrs McIntyre) St Cloud  
Teacher, high school
- \*Dahl, Anna Dorothea,** died March 1 1906  
**Dibble, Eugene Russell** 1824 Fremont av so  
Grain business
- Doherty, Anna** 1003 Cameron av La Crosse Wis  
Teacher
- Donaldson, Eleanor Lavinia** 52 so 10th st  
Teacher, East high school
- Donaldson, Elizabeth** 50 Morningside av New York City
- Dunton, Harriet Emma** (Mrs N H Thompson)  
Mayville N D  
Detroit
- Faude, Paul**  
Clergyman, Episcopal church
- Fleming, Ellsworth** 613 Arch st Aberdeen S D  
Travelling salesman
- \*Foote, Clara DeMaris,** died July 29 1901  
**Force, Frank Eugene** 705 so 9 st  
Sporting editor of the Tribune
- Fritzsche, Frances Pauline** (Mrs W B Carman)  
Detroit
- Fullerton, Ellen Clark** 2 Avenue Road, Shanghai China  
Asst physician in charge of Woman's Hospital
- Furber, James Lawrence** Cottage Grove  
Farmer
- Geiser, Rudolph** Cannon Falls  
Superintendent of schools
- Gerhard, Mary Lamb** (Mrs W R Wallace) Deer River
- Gislason, Haldor B** 217 Harvard st se  
Instructor in public speaking, University
- Glattly, Bertha Louise** Sumner Ia  
deceased
- \*Goulding, Louise Sarah** deceased
- Gratz, W Edward J** (Ex) 3132 Irving av s  
Clergyman Joyce Memorial Methodist church
- Griffin, Miriam Edmonds** 1112 E Univ av Mitchell S D  
Physician and surgeon
- Guthrie, Joseph Edward** 108 E Boone st Ames Iowa  
Asst professor zoology, Ia State Col
- Harris Julia Filmore** 3349 Univ av se  
Teacher of Latin, East high
- Hayden, Julius Clyde** Albert Lea
- Hooper, Marie Louise** (Mrs Noble Darrow) Chicago
- Hutchinson, Ruth Sarah**  
1230 Amsterdam av New York City  
Graduate student, Columbia Univ
- Ireys, Charles Goodrich** 42 Willow st  
Secy Russell-Miller Milling Co
- Jamieson, Gertrude Elizabeth** 817 32 av Seattle Wash  
English teacher, Broadway high school
- Jerome, Waldron Mirtalu** 501 Forest av  
Lawyer, Lind, Ueland & Jerome
- Johnson, Carl Emanuel**  
150 Cathedral av Winnipeg Man  
Physician and surgeon
- Jonsson, Julius H** Ft Pierre S D  
Lawyer—State's attorney
- Johnson, Marie Augusta** 509 19 av so  
Teacher, South high school
- Jones, Alice Margaret** (Mrs Wm McVay)  
527 E 17 st No Portland Ore
- Joyslin, Paul** 200 Pennsylvania av Dallas Texas  
Salesman, agent Western Electric Co
- Kampen, Ingvald Anderson** Good Thunder  
Teacher
- Kennedy, Arthur Henry** 3005 Oakland  
Klein, Horace C 2294 Commonwealth St Paul  
Advertising manager, Webb publications
- \*Knox, John Cowing** died Aug 1904
- Lamborn, Alice Stewart** New Richmond Wis  
Teacher—Latin and physical culture
- Lehman, Albert** Wadena  
Proprietor of drug store
- Leslin, Lydia E** (Mrs H S Kopplin) Iron River Wis
- Lewis, Claud Bernard** St Cloud  
Physician and surgeon
- Lindquist, Ida Pauline** 2003 s 2 st  
Teacher, North high school
- Livingston, Grace** 417 14 av se  
Provident savings fund, Assoc Charities
- Lossow, Albert Henry**  
Interstate Commerce Com. Washington D C  
Lawyer for Commission
- Lowry, Horace** 2 Groveland Terrace  
Superintendent of T C R T Co
- Luhr, Louis Christian**  
Rancher R F D Eucenitas, San Diego Co Calif
- Lyon, Edith Eliza** (Mrs E C Boeck) Aitkin
- Lyon, Harold Lloyd** Honolulu Hawaii  
Botanist and plant pathologist
- McBride, Arthur Andrews** Byculla, Bombay India  
Missionary, care American Board
- McColloch, Maria Reed** box 324 Fullerton Calif  
Vice-principal, Fullerton Union high school

- McGregor, Bruce Elmo  
Lawyer  
Prosser Wash
- McIntyre, Mary Stuart (Mrs G C McClelland)  
Frederickstown O  
1212 N 22 av
- March, Samuel Albert  
Mdse-brokerage
- Marchand, Eliza Young (Mrs John Houston)  
23 Overlook Mt Vernon N Y  
State Capitol St Paul
- Marlow, Cora Emilie  
Private secretary Justice Brown  
Hartford Wis
- Mareck, Felicitas  
Teacher  
Winnebago
- Mayo, Robert Johnston  
Superintendent of schools  
Winnipeg Can
- Moon, Seymour Ellsworth  
Kimpesse, via Matadi Congo Free State  
In charge of training school for native Congoese  
Moyer, Sumner Livingston  
Cloquet  
City engineer and superintendent of water works
- Myers, Raymond Horace  
Hope N D
- Nason, Wayne Crocker  
Vigan, Ilocos Sur P I
- Nicol, James Houden  
Tripoli Syria  
Missionary, President Board of Publication
- Odell, William Frederick  
Arlington  
Lawyer
- O'Hara, Frank  
Care Catholic Univ of America Washington D C  
Instructor in political economy
- Olson, Charles William  
Bagno, Benguet P I  
Treasury service
- Osborn, Louis M (Ex)  
Virginia  
Lawyer
- Page, Leroy Albert Jr  
1729 S Logan  
Wholesale cedar poles and posts, Lumber Ex-  
change
- Peake, Ora Olga  
2019 Portland av  
Teacher
- Pillsbury, Charles Stinson  
2200 Stevens av  
With Pillsbury-Washburn Flour Mills Co
- Pillsbury, John S  
2200 Stevens av  
With Pillsbury-Washburn Flour Mills Co
- Prouty, Emery Mason, Jr  
478 Ashland av St Paul  
Live stock commission
- Pugh, Loy M  
Winnipeg Can  
Security Elevator Co
- Quevli, Anna (Mrs J O Jorgens)  
75 No 15 st
- Rich, Agnes Isabel (Mrs A R Benham)  
1708 Ravenna Boul Seattle Wash
- Ripley, Edna (Mrs L A Page jr)  
1729 S Logan
- Roe, Ada (Mrs Wm R Bawlf)  
19 Edmonton st Winnipeg Can
- Sanford, Edward Patterson  
Philadelphia Pa  
Sales manager, Samuel Bell & Sons
- Sawyer, Fannie Louise (Mrs B W Cowperthwaite)  
Faribault  
Omaha Neb  
Sleepy Eye
- Schibsbys, May  
Physician and surgeon
- Schmidt, Gottfried  
370 Hall av St Paul  
Winona
- Shaw, Mabel Edna  
Lawyer, county attorney
- Simpson, Earl  
1721 Como av se
- Smith, Elizabeth Marie  
Teacher  
Aberdeen S D
- Smith, Fred William  
Teacher, state normal industrial school  
1013 3 av so
- Spaulding, Hector Galloway  
Lawyer  
85 N Lyndale
- Squyer, Jane Allen  
Teacher, South high school  
Ellendale N D
- Stephenson, Robert Becket  
Physician and surgeon  
Glyndon
- Steuert, Bertha L (Mrs C G Tracy)  
Bemidji  
County superintendent of schools
- Stewart, William B  
24 av e & 6 st Duluth  
952 14 st Oakland Calif
- Stone, Mabel Perrin (Mrs Chas Dickerman)  
Physician
- Sylvester, Mabel Florence  
Hampshire Arms  
Teacher, Central high (Home 6500 Ellis, Chicago)
- Thomas, Anna B  
208 W Grant st
- Thomas, Clara Chapline  
Feature writer Tribune  
Walla Walla Wash
- Thompson, Horton  
Lumber
- Tracy, Jennie L (Mrs H A Fabian)  
960 High st Dedham Mass
- Warner, Bertha Belle  
3228 S Irving
- Wheaton, Maud Esther (Mrs Clarence Spalding)  
Fargo N D
- Whitney, Nellie Ardell  
4432 Stevens av  
Instructor, Rhetoric U of M
- Wiren, Myra  
Instructor in rhetoric, University
- Woodruff, Harriet Isabel (Mrs E C Lewis) Milnor N D
- 1901
- \*Aaberg, Arne O  
deceased  
Adams, Cara May  
14 E Park st Newark N J  
General secretary of the Y W C A
- Adams, Sidney DeWitt  
Fargo N D  
Lawyer and real estate
- \*Ahnfeldt, Alfred Nelson  
died Dec 1908  
Alcott, Mary Elizabeth  
24 Warwick Place Elgin Ill  
Head of department of English, high school
- Baker, Gertrude Whittier (Mrs Claud Z Luse)  
2011 Johns av Superior Wis
- Bartleson, Maud Muller (Mrs W S Frost)  
Spokane Wash  
died Mar 23 1905
- \*Barton, Bertha M  
2215 Park av
- Bell, James Ford  
Milling, Washburn-Crosby Co
- Bernhagen, John Fred  
416 N Y Life Bldg  
Lawyer
- Biedermann, Jacob  
Argyle  
Physician and surgeon
- Brandmark, Gertrude Marie (Mrs G R Longbrake)  
Hartford Wis
- Brunes, Gunda (Mrs C E Mahnke)  
Mora  
Burger, J Archie  
Miles City Mont  
Superintendent of schools
- Burkhardt, Oscar Carl  
University  
Assistant professor of German
- Burns, Sara  
999 Portland St Paul  
Teacher
- Buttz, Adrian E  
Leeds N D  
Lawyer
- Carlson, Elmer E  
132 Nassau st New York City
- Carlson, Frank  
Lawyer
- Case, Cleona Louise  
Marion Ala  
Teacher, Lincoln Normal school
- Case, Mabel Amelia  
St Peter  
Carpenter, Emma H (Mrs Walter Nettleton)  
Seattle Wash  
1429 Univ av se
- Chase, Josiah Hook  
Asst cashier, St. Anthony Falls Bank
- Child, Alice May  
572 Hartford av Milwaukee Wis  
Teacher
- Christison, Isabelle  
682 Dayton av St Paul
- Chrysler, Karl Gerhard  
Lake Park Ia  
Real estate broker
- Cloyd, David E  
Highland Park College, Des Moines Iowa
- Colter, Florence Pearl  
287 Nelson St Paul  
Teacher, Central high school
- Comstock, Jessie May  
Moorhead  
Teacher
- Cook, Louis Gray  
56 Clarence av se  
Instructor in chemistry, East high school
- Cornish, Bonnie (Mrs O P McElmeel)  
32 Orlin av se
- Crouley, William Dudley  
608 Guaranty bldg  
Freight solicitor, Anchor line
- Cutler, Helen Gertrude  
Red Wing  
Teacher
- Davis, Addie May  
2438 Stevens av
- Davis, Louis David  
Waubun  
Lawyer
- Denton, Van Lyman  
1667 N Lake av Pasadena Calif  
Teacher
- Erickson, Theodore O  
Flandreau S D  
Lawyer
- Fanning, Clara Elizabeth  
1107 Harmon Place  
Editor Book Review Digest
- Ferry, Thomas Patrick  
unknown
- Foerster, Alma Ida  
87 W Winifred St Paul  
Teacher
- Forbes, Mason Merrill  
506 Providence Bldg Duluth  
Lawyer
- Freeman, Maud Gertrude (Mrs Karl Heine)  
13 Sterling av White Plains N Y
- Frost, William Stuart  
Hyde block, Spokane Wash  
Oculist and aurist
- Gates, Gertrude Eliza (Mrs H W Nichols)  
1720 E Superior st Duluth
- Glasoe, Olga (Mrs Otto Rosendahl)  
1523 7 st se
- Glover, Daza Marguerite (Mrs M H Sprague)  
Washburn Wis
- Golseth, Gustav  
Ashby
- Grass, Charles F  
Fergus Falls  
Bookkeeper

## FORTY YEARS OF THE

- Hansen, Peter Long Beach Calif  
General secretary of Y M C A
- Helliwell, Helen East Grand Forks  
Teacher
- Hemenway, Helen Juliet (Mrs T J Thompson) Crookston  
Methodist clergyman
- Hodgson, William Clague Elk River  
Stock farmer
- Houlton, Sam R Lane S D  
Bank president
- Hubbard, Walter Raymond 3806 Blaisdell av  
Teacher
- Hutchinson, Drusila C Willmar  
Teacher
- Ireland, Roy Rowell 477 W 22 st New York City  
Electrical engineer—Home, Wade N D
- Jenness, Josephine Fancher Willmar  
Teacher
- Jewett, Frank Fanning Vancouver Barracks Wash  
1st Lieutenant, 1st Infantry, U S A
- Johnston, Fannie Cheney Wash  
Dean of women and instructor in history
- Kelly, Margaret Reat Aberdeen S D  
Teacher
- Keller, Alice Boory (Mrs E W Taylor) 1926 Laurel St Paul  
Teacher
- Keisey, Grace Louise (Mrs A B Whitney) 2232 Dayton av St Paul  
Teacher
- Kiefer, Michael Anselm Sleepy Eye  
Physician and surgeon
- Kjosness, Hannah J (Mrs O A Lende) Marshall  
Teacher
- Kjosness, Martha Albertine (Mrs Ryland) Spokane  
Spokane College, Spokane Wash
- Knight, Harold Morris Sisseton N D  
Real estate and loans
- Koenig, Helen Ida (Mrs H D Kilgore) 2924 N Fremont  
Teacher
- Lambert, Bernard Nelson 804 Nicollet av  
Teacher of expression, Northwestern conservatory
- Lamcreaux, Ellen A (Mrs J A Burger) Miles City Wash
- Langley, Mary C (Mrs G S Eddy) 1315 Raymond St Paul  
Teacher
- Lawrence, James Wetherby, Jr Ocean Park Calif  
Lawyer
- Lende, Olai A Marshall
- Lenox, Max (Mrs Fred Boyce) 2120 S Girard  
Teacher
- Libby, Harry Clinton Wayzata  
Clerk, N W Natl bank
- Liberma, Marco F Cincinnati O  
Professor Romance Lang, U of Cin
- Lundgren, Anna Marie Sanger Calif  
Teacher in high school
- Luse, Claud Zeph Superior Wis  
Lawyer, 1st Natl Bk Bldg
- McGinnis, James B 37 Baxter st Rutland Vt  
Teacher
- McGregor, Elizabeth Owatonna  
State agent State public school
- McGregor, Ernest Frank Clinton Conn  
Clergyman
- Mahoney, Laura Charlotte (Mrs G B Huntington) Lamar Colo  
Teacher
- Maley, Linda Helen (Mrs Frank O'Hara) Kenilworth Ill  
Teacher
- Mann, Edith (Mrs S J Ladue) Minot N D  
Teacher
- Martin, Arthur W Nanking China  
Care Methodist Episcopal Mission
- Massee, William Wellington 537 5 av New York City  
Head master, Blake county school
- Matson, Sadie Lee 1922 St Anthony St Paul  
Teacher
- Melom, Carl Marcus 112 Archer av se  
Instructor in Spanish, University
- Moore, Margaret (Mrs Russell Spicer) Willmar  
Teacher
- Morcy, Vera Louise (Mrs Monteith) Belton Texas  
Teacher
- Morley, Clara Edith Norton Mass  
Teacher, Wheaton seminary
- \*Monette, Jeanette deceased  
Teacher
- Nelson, Otto Ferdinand Cottonwood  
Superintendent of schools
- Northrop, George Norton 1819 Vine Place  
Asst Professor of English, University of Minn
- Olander, Carl Martin Constantine Fairport Iowa  
Clergyman
- Olsgard, Edwood Cornelius McVillie N D  
Banker
- Olsgard, Helmer Osias Swift Current, Sask Can  
Business
- Olds, Alice Alena (Mrs W E L Crozier) 405 4 av so St Cloud  
Teacher
- Otte, George Benjamin Clark S D  
Lawyer
- Page, George E Elk River  
Physician and surgeon
- Parmelee, Egbert Nelson  
Salesman, Kuppenheimer & Co  
1057 Chase av Rogers Park Chicago
- Parshall, Dana Herman Scott Blk, Winnipeg Man  
Teacher
- Patch, Edith Marion Orono Me  
Entomologist, Maine Agricultural Experiment station
- Phillips, Kate Edna 2120 5th Av so  
Teacher
- Prendergast, Alice M 408 Ashland St Paul  
Teacher, Mechanic arts high school
- Randall, Bertha Augusta Breckenridge  
Teacher
- Reid, Nettie Clara (Mrs L J Haas) 3519 Ivy Lane Calhoun Boul  
Teacher
- Reid, Niles Edgerton McCormick Wash  
Stenographer
- Ribble, George B LaMoure N D  
Physician and surgeon
- Robbins, Amy (Mrs J Roland Ware) Robbinsdale  
Teacher
- Rodgers, Walter Spottswood Hibbing  
Science and German, high school
- Rosendahl, Otto 503 Wash av se  
Assistant professor of botany, University
- Schacht, Theodore Albert Rochester  
Lawyer
- Smith, Edna Lamb (Mrs L B Pease) 1070 6 av se  
Teacher
- \*Smith, John Phillip died April 6 1909
- Smith, Paul S 809 Phelps st Red Wing  
Civil engineer
- Snell, Edith Jane (Mrs P H Bennion) 403 Dewey av St Paul  
Teacher
- Sollhaug, Jens Johan 460 Glisan st Portland Ore  
Teacher
- Spicer, Jessie Irene Willmar  
Teacher
- Stanford, Blanche Mary (Mrs Frank Bissell) 4412 Harriet Blvd  
Teacher
- \*Stevens, Hal J died June 14 1906
- Steward, Clara E (Mrs F F Jewett) Vancouver Barracks Wash  
Teacher
- Sunne, Dagny  
Teacher
- Thomas, George Edwin 3403 3 av so  
Physician and surgeon
- Thompson, Rosamond E (Mrs C A Bruce) 2300 N Dupont  
Teacher
- Thorenson, Ole Woodville Wis  
Lawyer
- Tobin, Frances Marion 918 Mt Curve av  
Teacher, Logan school
- Todd, Edith Cornelia (Mrs H L Jones) Hill City S D  
Teacher
- Torelle, Ellen 1017 14th av se  
Teacher
- Velikanje, Johanna Emma Clara Perham  
Principal of schools
- Vikner, Edwin J W St Peter  
Professor of German and Spanish—G A College
- Wakefield, Bertha 809 9 st Sioux City Ia  
Attending library school, Albany, N Y —Graduates in June
- Ware, J Roland Robbinsdale  
Lawyer, Security Bank bldg
- Wetzel, Reinhard A 54 E Morningside av New York City  
Teacher
- Whalen, Anna (Mrs S E Sweitzer) 1517 Stevens av  
Teacher
- \*Wheeler, Frederick Lacy died June 1908
- Woodcock, Gertrude Mary 1302 Seneca Seattie Wash  
Teacher

1902

- Aarness, Alvilda Good Samaritan hospital, Portland Ore  
Nurse
- Abbott, Mabel Louise Thrall, Calif  
Teacher
- Ackerson, Wilard Henry 900 15 av so  
Teacher, East high school
- Alexander, Charles Lewis Pelican Rapids  
Lawyer, real estate, loans
- Alexander, William August Grand Meadow  
Principal of schools
- Anderson, Peter J Conrad Mont  
Principal of schools
- Andrews, Elizabeth Kidder (Mrs Wm Weston) Faribault  
Teacher
- Bailey, Campbell Lauran 701 7th se  
Real estate
- \*Baxter, Wilma K (Mrs B D Thompson) died Mar 27 1904
- Barstow, Elizabeth Douglas (Mrs S D Adams) Fargo N D  
Teacher
- Bessesen, William Aaron Albert Lea  
Physician and surgeon
- Blasing, May Louise Stillwater  
Teacher

Brady, Eva Willoughby History teacher	Fergus Falls	Grant, Sarah Catherine Directress of nurses N W Hospital Mpls	731 Ashland av St Paul
<b>Brand, Charles J</b> U S Dept of Agr Washington D C		<b>Gullette, Albert M.</b> Principal of Prescott school	2324 Polk st ne
Physiologist in charge of paper plant investigations		Halvorson, Olaf	Clifton Ariz
Brattland, Gilbert Anderson Banker	Ambrose N D	Harrington, Helen Designer—John S Bradstreet & Co.	1823 Park av
<b>Brown, Paul F</b> Physician and surgeon	Eveleth	Harrington, Mary M Teacher	1823 Park av
Buell, Mary Emma (Mrs F W Bedford)		Harris, Bruce Franklin Sales manager—Prince Albert Lbr Co Ltd	Prince Albert, Sask Can
Burgess, Achsa (Mrs F H Snure)	Wayzata	Hawk, Ella M	Faribault
Burrill, Paul C Draftsman Warden-Allen Co	1449 12th st Milwaukee Wis	Heard, Paul Carrier Room principal, Central high school	3337 So Irving
Bush, William Emmett Superintendent of schools		Hermann, Della Teacher	611 6 st se
Byrnes, Jane Catherine Teacher	1307 4 st se	Hermann, Edith Lillian (Mrs A P Asher)	Sandpoint Idaho
Camp, Helen Elizabeth (Mrs T I Thomsen)		Hillesheim, Catherine Teacher	Reedsburg Wis
Campbell, Henry Don Lawyer	1016 Union Seattle Wash	Hillesheim, Clara Teacher, high school	Lakota N D
Cannon, Bernice May Teacher (Next year 17 Ware st Cambridge Mass)	1101 Calumet av Calumet Mich	Hocanson, Hemelia Lydia Teacher	691 E 7 St Paul
Casey, John Marius Superintendent of schools	Elk River	Hodgmire, Floy Edna (Mrs E St J Bromley)	1381 Summit av St Paul
<b>Coates, Mabel Elizabeth</b> Teacher (Home 904 15 av s)	Hopkins	Hodnfield Jacob J Exchange asst Univ Library	Urbana Ill
Cole, Ruth Fitch Teacher	Coleraine	<b>Hone, Daisy</b> Biology and domestic science teacher	1034 15 av se
Collins, Arthur N Physician and surgeon	Natl Bk bldg Austin	Horton, Homer Francis With Ideal Heating Co	414 W 63 Chicago Ill
<b>Cornish, Vesta Margaret</b> Principal of high school	233 Houston av Crookston	Hosmer, Frank Henry Com dept Central high school	3324 2nd av S
*Current, John Rees Crosby, Caroline Head resident, Unity settlement	died 1907 1616 N Washington av	Huntley, Marguerite (Mrs T D Schall)	2828 Portland av
Currer, Helen Henrietta (Mrs J A Barton) County Supt of schools	Two Harbors	Jacobson, Katherine Teacher Hyde Park high school	5461 Ridgewood Chicago Ill
<b>Dalaker, Hans H</b> Assistant professor, mathematics	University	Janes, Alex Lawyer	Pipestone
Danelz, Herman A Banker	Benson	Johnston, Antoinette Wallace Teacher	Unknown
Davis, Grace (Mrs Dwight Tallman)		Johnson, Hannah Teacher (Home—Willmar Minn)	Morris
Davis, Jessie Emeline (Mrs H J Schwartz)	Royalton	Johnson, Oscar Victor Physician and surgeon	Sebeka
*Diesem, Louise Kellogg Dills, Elmer Leslie Superintendent of schools	died May 4 1907 Janesville	Johnson, Peter Rudolph Teacher	New Ulm
Dohm, Laura Anna Dougan, Alice Teacher	187 McBoal St Paul 2400 Park av	Jones, Elizabeth Marie (Mrs H J Wells) Kamrar, Melva L (Mrs Jas Furber) Kelley, Robert Lincoln Pastor	1916 Park av Cottage Grove 5310 Wabash av Chicago Ill
Durand, Jay Isaac Physician and surgeon	1616 Pacific av Atlantic City N J	Kellogg, Karl Bradley Orchard Road, Prospect Hill Tacoma Wash	
Egleston, Marvin Jay Ehrhardt, Christian Adam Baptist clergyman	704 So 5th st Plainfield, Nebr	Lumberman, Perkins bldg, Mineral Lake Lbr Co	
Elliott, Grace Nelson Teacher, Central high school	1898 Carroll St Paul	<b>Kellogg, Lee Olds</b> Mining engineer	Kelly N M
Erickson, August George Lawyer, county attorney	Springfield	Kiichil, Adelaide Julia Teacher	429 E 8 av Duluth
Fahey, John Joseph Superintendent of schools	Barnesville	Kindseth, Martin Severin Homesteader	Hettinger N D
Fields, Perry Arthur Field, Pauline Assistant, Mpls public library	Fargo N D 1519 S Elliott	Knoblauch, Ida Teacher	1527 Hennepin av
Finke, Pauline Henrietta (Mrs A C Rudd)	Robbinsdale	Lewis, Sarah Teacher	Pasadena Calif
Fish, Helen Randle Teacher, South high school	2622 Nicollet av	Lilley, Gene (Mrs David Griffiths)	Takoma Park D C
Fossee, Mabel Helen (Mrs G H Thacker)	Glenwood	<b>Lind, Norman George</b> Lumberman	Everett Wash
Foulke, Edith Teacher	558 Lincoln St Paul	<b>Lovett, Henry S (Ex)</b> Treasurer Am Sectional Furniture Co	1900 11 av so
Frykman, Bror Gustaf Editor Veckobladet	603 2nd av S	Macdonald, Gladys E (Mrs J S Van Camp)	St Thomas N D
Galvin, William Doan Traveling salesman	Rogers Lumber Co	McDonough, Julia Genevieve Teacher	Butterfield
Gilfillan, Edward Smith Social settlement worker	1663 Kramer ne Washington D C	McDougal, Marjorie Teacher	904 W 22 st
Gillette, Ralph Perkins Secy-treas, Minneapolis Steel and Machy Co	2842 S Irving	MacFarland, Frances Gwynne McGregor, Ellen Elise Teacher	Indianola Ia 2101 Portland av
Gilman, Glenora Lunette Teacher	2548 Pleasant av	McGregor, Jennie Beatrice Teacher	2101 Portland av
Golden, Laura Elizabeth (Mrs C F Cowles)		McHerron, Minnie Katherine Teacher, high school	Osakis
Goodrich, Florence Eva (Mrs Richard C Kittel)		McNulty, Agnes Teacher	Jelle Beltrami Co
Graham, Alice Pitcairn	Windom	<b>Marshall, Gertrude Isabel</b> (Mrs R K Moore) Matchan, Edna May (Mrs P D Sherwin)	977 Corydon av Winnipeg Can 5001 So Vincent

- Mayo, Carl Asa St Johns Ore  
Manufacturer--Portland Collapsible Box Co
- Moody, Halsted Carpenter Tacoma Wash  
Steamboat agent
- Morrison, Theresa Eleanor R F D 4 Groton Vt
- Morton, Willis Richard Tower
- Murfin, Walter Henry Edgeley N D  
Lawyer
- Murphy, Myrtle Agnes (Mrs J Treat) Luverne
- Newman, Marion Kate (Mrs W L Bean) 428 Lane st Topeka Kansas  
Jackson
- Nicholas, Edwin Herbert** Jackson  
Lawyer
- O'Brien, Pansy F (Mrs J E Rea) Coid Springs Ranch, Forsyth Mont
- Olson, Nelle A Mayville N D  
Librarian, state normal school
- O'Neill, Frank William Hotel Madison Spokane Wash  
Physician and surgeon
- Ozias, Helen L (Mrs D L Fairchild) 2516 So Colfax
- Parkin, Ernest J Bozeman Mont  
Teacher
- Passer, Adolph August 1116 7 st se
- Clerk, J A Wanous
- Peterson, Alfred Emanuel 7648 Normal av Chicago Ill  
Pastor, Auburn Park Baptist church
- Peterson, Selmer L 930 E 5th av Spokane Wash  
Mathematics teacher, South high school
- \*Petran, Ethel May died Jan 1 1905
- Phelps, Louise
- Phinney, Barney Orin 1219 4 st se  
Mechanical engineer
- Polk, Grace Elizabeth** St Paul  
Pioneer Press
- Powell, Chalmer Lucas 3752 Maple Square av Chicago  
With Commercial Natl Bank
- Pryor, Leonard H Fairmont  
Superintendent of schools
- \*Pullen, Lydia Carlton died Feb 20 1904
- Putnam, Mary Phelps Red Wing  
Science teacher, Mt Vernon (N Y) high school
- Ransom, Stephen Walter 6047 Drexel av Chicago
- Reed, Frank Elisha Century bldg  
Lawyer
- Reed, John Homer Chase Natl Bank New York City
- Robbins, Adelaide (Mrs R P Gillette) 2842 S Irving
- Rodun, Mabel C (Mrs M H Mattson) Willmar
- Rossman, Willard Allen Grand Rapids  
Lawyer
- Rowe, Arthur N Iron Mountain
- Russell, Bert** Patent office Washington D C  
Assistant examiner of patents
- Sadley, Elizabeth Viola Princeton  
Teacher
- Saltmoss, Olga Emelie (Mrs J E Hegg) 928 Bluff st Beloit Wis
- Sanford, Mary Frances (Mrs W R Morison) The Hamilton St Louis Mo
- Saunders, Percy Seavey** Peoria Ill  
Cashier Holt Caterpillar Co
- Schall, Thomas D 2828 Portland av  
Lawyer
- Schrader, Herman Frederick 694 Marshall av St Paul  
Medical student, University
- \*Schunert, Charles Adolph died Feb 7 1902
- Siegmann, Alvina Charlotte (Mrs H W Ott) 3411 Elliott  
Coleraine
- Silloway, George Elbridge 761 E 3 St Paul  
Clergyman--Methodist church
- Sjoberg, Martha Herberta
- Teacher
- Squires, Ralph Elmore Winona  
Secretary Y M C A
- Stanley, James Garfield Lead S D  
Lawyer
- Staples, Elbridge Cole 1206 7 st se  
Clerk, Pillsbury-Washburn Co
- Starr, Augusta Mara Deephaven  
Librarian Mpls Public Library
- Stavseth, Peter Leon Milwaukee Wis  
Librarian
- Steele, Edith Clare** Princeton Ill  
Clerg, George Charles William Innsbruck, Austria
- Stevens, Fred Harding St John's Parish House, Los Angeles Calif  
Clergyman
- Stevens, Homer William** University  
Librarian, College of Law
- Swart, Emma Laurel Fargo N D
- Swett, Georgia Mitchell (Mrs Carl A Herrick) 3045 So Humboldt  
died 1905
- \*Thomas, Edith Mighill Olympia Wash  
Principal of Roosevelt school
- Thorpe, Henry Joseph 1815 Portland av  
Teacher
- Towler, Lucy (Mrs S H Plummer) Fairbanks Alaska
- Trimmer, Harriet
- Tuohy, Edward Leo** New Jersey bldg Duluth  
Physician and surgeon
- Twambley, Mary Edna Grand Forks N D  
Teacher of English, high school
- Valerius, Nels Eric 93 Lincoln st Hartford Conn  
Clergyman, Baptist
- Van Evera, Florence (Mrs A F Doud) 6365 Sherman st Philadelphia Pa
- Wakefield, Herbert Wellington Memphis Tenn  
U S Engineers corps
- Webster, George B (Ex)** Lumber Exchange  
Lumberman
- Wedge, Ralph Charles Granville N D  
Banker
- Weed, Benjamin Bartlett 261 Summit St Paul  
Insurance
- Wetmore, Robert Wallace 2706 W 44 st  
Lumber business
- Wheaton, Grace (Mrs Tresham D Gregg) 5489 Lexington av Chicago Ill
- Williams, Juanita 214 W 12 av E Duluth
- Woodward, Mary Lydia (Mrs H J Bailey) St Paul Park  
Teacher
- Wright, Ernest William Lewiston Mont  
Presbyterian minister
- Wyman, James Claire 26 W Grant st  
Grain commissioner
- Youngberg, Everett Leroy Coeur d'Alene, Idaho  
Dentist
- Zehnter, Ruby Pauline (Mrs G E Thomas) 3405 3 av so

1903

- Gertrude Baillard, secretary
- Ackerson, Winnifred H 900 15 av so  
Principal of high school at Glenwood
- Ainsworth, Bessie Ella Chippewa Falls Wis
- Andrews, Bonnie Florence** Brookings S D  
Teacher of English So Dak State college
- Armstrong, Harriet Louise 530 Grand St Paul
- Arndt, Caroline Agnes (Mrs C E Williams) Otto and Cleveland av St Paul
- Austin, Clarence Elliot Moose Jaw Saskatchewan Can  
Manager Saskatchewan Flour Mills Co
- Babcock, Ruth Eloise 728 4 st se  
Nurse
- Bailey, Seavey Moor** 82 Willow st  
Lawyer
- Baker, Augusta Emma (Mrs F C Lovett) 661 N 2nd st Grant's Pass Ore
- Ballard, Gertrude Ellen Vassar College Poughkeepsie N Y  
Instructor in English
- Bomberger, Edna
- Bray, Elwyn Royal Lowry Arcade St Paul  
Physician and surgeon
- Brohough, Oscar Washington D C  
With Inter Com Com
- Brown, Allen Reginald 215 W 33 st New York City  
Lawyer
- Brown, Elizabeth Sheffield** 409 E Church st Elmira N Y
- Burmester, Ernest Adolph** Glen Ullin N D
- Burns, Keiven** University  
Graduate student
- Butler, Mary Beile (Mrs Barry Dibble) 34 E Holliston av Pasadena Calif
- Callerstrom, Gottfried W Gowrie Ia
- Campbell, Harriet Louise South St Paul
- \*Campbell, Otho Harold, died April 20 1904
- Carpenter, Alfareta May Sauk Center
- Chadwick, Grace** 359 W 4th st Winona  
Teacher
- Chapman, Anna Field** 723 Holly av St Paul  
Teacher
- Chase, Raymond Park Anoka  
Secy and Treas., Anoka Herald Publishing Co
- Chernausek, Samuel Hutchinson  
Physician
- Claypool, Jennie Leona Spencer Ia
- Colby, Carl Winchester Sandstone  
Editor
- Conser, Charles C** Robbinsdale

- Cressey, Mary Ningpo China  
Missionary Pillsbury bldg
- Cuil, John Arthur Sherwood N D  
Dahl, Inga 2942 Bloomington av  
Teacher, West high school
- Dann, Ethel Claire (Mrs J L Shellman) Nashwauk  
Dinsmoor, Jessie Belle (Mrs Eric Thornton), Benson  
Downey, Hal University  
Assistant professor, animal biology
- Drake, Benjamin F Jr Lumber Exchange  
Lawyer
- Dyar, Alice Emma (Mrs Bert Russel)  
Forest Glenn Md  
Topeka Kan
- Dye, Willard Belshaw  
Physical director, Y M C A
- Eastby, John Martin  
Emerson, Byron Todd 2207 N Lyndale  
Teacher of chemistry, Central high school
- Feldman, William E 307 Shannon av Spokane Wash  
Instructor, North central high school
- Feroe, Helmer M. 819 Security Bank bldg  
Lawyer, real estate
- Fisher, Blanding Devils Lake N D  
Cashier, Ramsey Co Natl bank
- Fletcher, Maud Rena (Mrs Harold Lyon)  
Care Sugar Planters' Assn Honolulu Hawaii
- Fogarty, Patrick H  
Fuller, Florence Leonora (Mrs E F Netzer) Crookston  
Gillis, Mary May (Mrs C G Burnham)  
Cumner Rd Kenilworth, Ill
- Glasco, Agnes Montevideo  
Principal of high school
- Goodwin, Harry James South St Paul  
City attorney
- Hall, Ethel Collingwood (Mrs C H Stewart)  
719 W Jackson av Spokane Wash
- \*Halvorson, Gurinne A died July 30, 1908  
Haney, Claude Leonard 1930 W Superior st Duluth  
Physician and surgeon
- Hannemann, Susan E 1823 Elliott av  
Hansen, Nicholas 93 Lenox Road Brooklyn N Y  
Business
- Hanson, Ella C Alexandria  
Hanson, Henry G Conrad Mont  
Pastor of Presbyterian church
- \*Hatch, Samuel A died Feb 15 1903  
Haverson, George B Monroe Wis  
Superintendent of schools
- Hegel, Newton Glenwood  
Principal of high school
- Hendrix, Helen Rozette (Mrs Robert H Keyes)  
Wolverton
- Hitchings, Jennie Alice (Mrs E C Eaker) Marshall  
Hoff, Magda M 1819 No Bryant av  
Teacher
- Houlton, Ruth Elk River  
Trained nurse
- Huff, Ned University  
Instructor in botany
- Humphrey, Edward F 1120 Amsterdam av N Y City  
Tutor—History—College of City of N Y
- Hutchinson, Harriet J (Mrs J F Bernhagen)  
635 Elwood av  
Minneapolis
- Ives, Henry A Swift  
Reporter for the Daily News
- Jackson, Alice (Mrs G S Wheaton) Havre Mont
- Jacobson, Martin L Dawson  
Superintendent of schools
- \*James, Ursula M died Nov 6 1904  
Jenson, Jes P F Ithaca N Y  
Graduate student, (Cornell) teaching history
- Johnson, Bessie Hudson Wis  
\*Johnson, Thorwald Ross, died July 1903  
Johnsrud, Iver T St Cloud  
Science teacher, state normal school
- Jones, Benjamin Milton Pegu Burmah  
Presiding elder, missionary
- Judson, Leulah Jennette 901 6th st se  
Kasper, Evelyn Leone (Mrs B S Nickerson) Glencoe  
Keatley, Sadie Lura 3114 19 av so  
Teacher South high
- Kennedy, Cornelia 2504 4 av so  
Instructor in chemistry—Univ Dept of Agr
- Kennedy, Eileen 315 Dayton av St Paul  
Kerr, Catherine Hannah (Mrs W G Anderson)  
Long Prairie  
703 4 st se  
Episcopal clergyman in charge of Univ House  
of the Episcopal church
- King, Lillian V 169 Grotto St Paul
- \*Knatvold, Ruth B died before day of graduation
- Knight, Ray Robert Pillsbury bldg  
Physician and surgeon
- Koch, Flora M Fergus Falls
- Ladd, James B 101 N G A Bank bldg St Paul  
Vice-president and genl mgr, British Am Land  
and Investment Co
- Ladd, Sumner M St Peter  
Secretary to Congressman Davis
- Lavayea, Grace White  
1728 Church st Los Angeles Calif  
Fessenden N D
- Layne, John Anthony  
Lawyer
- Liddell, Grace Isadora 1202 No J st Tacoma Wash  
Teacher of Latin, high school
- Longbrake, Mary Louise 1909 S Queen av  
Teacher, North high school
- McCann, Charles Maxwell  
1002½ W California av Urbana Ill  
Principal, Academy, U of Ill
- McFarlane, Lorena 1306 7 st se  
Teacher, high school
- McGillis, Annie 1904 N Lyndale av  
Teacher
- McKeehan, Irene Pettit 126 So 12 st  
Teacher
- MacLean, Malcolm Appleton  
6233 Ingleside av Chicago  
Newspaper man Chicago Record Herald
- McMillan, Putnam Dana 505 10 av se  
With Washburn Crosby Co
- McVeigh, Elizabeth (Ex) (Mrs H S Lambertson)  
3319 University av se  
Mallory, Earl P University Club Chicago Ill  
Western Representative "Style Book."
- Mallory, Helen (Mrs Udo F. Schrader)  
Saskatoon, Can  
Minot N D
- Mann, George D  
President Minot Paper Co
- Mann, Leonora C 2504 Garfield av  
Marshall, Olive May (Mrs Paul Adams)  
La Moure N D
- Martin, Mac (Ex) 1020 Security Bank bldg  
Magr Mac-Martin Advertising Co
- Miller, Frederick Caspar 1509 Laurel av St Paul  
Teacher
- Mosher, Essek Ray Dillon Mont  
Professor of mathematics, Montana state normal
- Nelson, Alice May Clark S D  
Principal of high school, 638 Pine st St Paul
- Nelson, Arthur E New London  
Principal of schools
- Nelson, Sadie H (Mrs E G Quamme) Finley N D  
Newkirk, Bertha G (Mrs Henry D Diessner) Chaska  
Newton, Julia Olive 810 5 av so Moorhead  
Principal of high school
- Nixon, Lillian Edith  
O'Gordon, Hannah 809 9 av se  
Teacher
- Oliver, Myrtle T 629 1st av so St Cloud  
Teacher, history and mathematics, state normal
- Olson, Hans Martin 515 Security Bank bldg  
Law and real estate
- Parker, Belle Louise Grand Rapids  
Parker, Dora May (Mrs C S Lowell) Hastings  
Parker, Mary Adaline 1029 Wesley av Cincinnati O  
Principal of the Cincinnati missionary training school
- Peck, Edith Laura  
Peck, Sarah Louise Adana Turkey-in-Asia  
Missionary
- Pendergast, Ellen Martha (Mrs A W Farnham)  
10 Summit Place St Joseph Mo
- Perry, Florence McCloud 752 Laurel av St Paul  
Instructor in English, Cleveland high
- Pinney, George Graham Hiawatha Kan  
Superintendent of city schools
- Pond, Frances Egggeston (Mrs W S Titus) Mora  
Putnam, Robert Winthrop Red Wing  
Banker
- Ray, M Louise (Mrs A F Crounse) 3602 1st av so  
Richardson, Iva M (Mrs P H Bryant)  
Twin Falls Idaho
- Ricks, William L 715 W Walnut Louisville Ky  
Lawyer
- Robb, Laura May (Mrs S H Baxter) 617 E 17 st  
Rudell, Gustaf Leander Winthrop  
Physician and surgeon
- Santee, John Hays Excelsior  
Fruit farmer
- Severance, Marie Thompson St Louis Park



- Severson, Samuel O 2428 Butler Place  
Professor, Augsburg Seminary
- Shumway, Royal H 716 12 av se  
Instructor in mathematics, University
- Simis, Grace Elizabeth (Mrs F W Wright)  
Bronxville N Y
- Sinclair, Agnes Winifred Faribault  
Teacher, St Mary's Hall
- Smith, Elliott 3384 Erie av Cincinnati O  
Assistant, Cincinnati Observatory
- Smith, Fred LeRoy Chatfield  
Physician and surgeon
- Spear, Ruth Minerva (Mrs H D Newkirk) Wolverton
- Spencer, Mildred Allen
- Stanberry, Ralph Stanley Mason City Ia  
Lawyer
- Steele, Katherine D Red Wing  
Teacher
- Steensohn, Jesse G 3501 Grand av  
Bookkeeper, A O Cornwell
- \*Stockman, August Fred died 1903
- Stockton, Glenn Bacon (Mrs F W McKee)  
Richland Center Wis  
2605 So Emerson
- Stone, Elsie Atkins
- Ten Broeck, Robert Carpenter  
Kenil st & Portland av St Paul  
Clergyman of St John's The Evangelist
- Thompson, Alice Eva 1015 13 av se  
Teacher at Cascade Locks Ore
- Thornton, Mary Louise (Mrs G V McLaughlin)  
2405 Russell av S Milaca
- Tompkins, Nellie Elizabeth  
Principal of high school
- Truax, Emma Leoline Hastings  
Teacher, high school
- Turner, Joseph Vernon Granite Falls  
Superintendent of schools
- Wagner, Ivy Etta 193J Park av  
Artist—Mac Martin Adv Co
- Weaver, Jessie Isabel  
2229 No Broadway Seattle Wash  
German dept, Ballard high school
- Wentworth, Hattie Ellen (Mrs W N Mandeville)  
Mora
- West, Ruth Grand Rapids  
Teacher
- Wheeler, Cleora Clark 1376 Summit av St Paul  
Business Secy Y W C A
- White, Clyde Roy 1601 Univ av se  
Asst city attorney
- Whittemore, Josie May (Mrs H J Pfeiffer)  
Havana N D
- Williams, James Von Marshall  
Lawyer
- Zielke, John Oakfield Wis  
Lawyer
- 1904
- Adams, Helen (Mrs Chas Clough)  
303 S Exchange St Paul
- Alden, Mary M 707 Essex st se  
Teacher
- Aldrich, Helen Jane Tucson Ariz  
Teacher
- Ames, Elizabeth (Mrs H Slippert) Paulsbo Wash
- Arnold, Morris Leroy 2628 Park av  
Professor of English literature, Hamline
- Aygarn, Martin D St Charies  
Superintendent of schools
- Baker, Merton Franklin Glenwood Wis  
Cashier 1st State Bank (Home, Elgin)
- Barnum, Cyrus Paine 2103 So James  
Barnum Trunk Co trunks and leather goods
- Bean, Alice Annette (Mrs J Frank Fraser)  
New Prague
- Bedford, Caroline Lydia 1959 W 20 st Chicago  
Dist Supt United Charities of Chicago
- Beede, Ethel Remington  
Hospital for insane, Rochester
- Pathologist
- Birnberg, Margaret Rebecca 652 Hall St Paul  
Teacher, Hendricks school
- Blanchard, Clarence Leroy Sherburne  
Farmer
- Blitz, Annie Dudley 1303 Hays st Boise Idaho  
Teacher, high school
- Bockman, Sigurd 208 Columbia st Seattle Wash  
Cashier Rockwood Sprinkler Co
- Bolin, Mamie Anglim 345 11 st Portland Ore  
Teacher
- Boraas, Ingmar J Ada  
Superintendent of schools
- Boutelle, Anna Kimber Osakis  
Teacher
- Bradford, Eva Austin Farmington  
Teacher in high school
- Bradford, Fanny Paine Chaska  
Teacher
- Brohough, C Mary 298 Williams St Paul  
Bryden, Mabel Clare Aitkin  
Teacher (Home Rushmore)
- Burdick, Emma C (Mrs U L) Munich N D  
Burnett, Ida A Mankato  
Teacher
- Cadwell, Carrie May LeSueur  
Cheate, Isaac Watts Bridger Mont  
Lawyer
- Christopherson, Clara 5220 12 av ne Seattle Wash  
Teacher of history, Lincoln high school
- Churchill, Irwin Allen Huron S D  
Lawyer
- Ciani, Margaret Agnew 624 Ashland St Paul  
Cole, Marjorie H (Mrs C A Paulson) 3136 So Fremont  
Faribault
- Cole, Ruth (Mrs Kelsy Chase) 1103 4 st se  
Collins, Louis Loren Newspaper man, Journal  
Collins, Richard Delos Windom  
Flour miller, T C Collins & Son
- Coiter, Esther Helen 287 Nelson St Paul
- Cook, Amy Josephine (Mrs J A Robinson)  
2812 West 42 st Little Falls
- Cotter, Mary S  
Principal of schools, (Home Austin)
- Covey, William Sumner 3436 Holmes av  
Treasurer, Thiem Mfg Co
- Danforth, James Arthur Parker S D  
Daly, Alice L Pocatello Idaho  
Head of dept of expression Academy of Idaho
- Davis, Scottie Primus 1001 W Chestnut Louisville Ky
- Dinsmore, Marian Ethel Groton S D  
Teacher (Home, Austin)
- Docken, Elizabeth Glassford Farmington  
Teacher
- Drake, Clarence Everett 85 Clarence av se  
Lawyer
- Dunbar, Louise Estelle 2021 Columbus av  
Teacher, West high school
- Dungay, Neil S Northfield  
Professor of biology, Carleton College
- Dye, John Walter U S Consulate Service Genoa Italy
- Eide, Carl John 2431 11 av so  
Teacher of Physics, Central high school
- Easton, Leora (Mrs C A Cassidy) 1807 Portland av  
Erickson, Theodore A Alexandria  
County superintendent of schools
- Fagundus, Mary Wilson (Mrs G K Hagaman)  
Anoka
- Farnsworth, Florence 376 St Albans St Paul  
Teacher
- Feely, Mary Corinne 847 Marshall St Paul  
Teacher
- Fiske, Mary Ednah (Mrs O B Robbins)  
1930 Laurel av St Paul
- Fleming, Mabel Clare (Mrs R S Merriam)  
Wallace Idaho
- Fleming, Winnie Avis 1431 Thomas st St Paul  
Teacher
- Foulke, Anne Elsie 558 Lincoln St Paul  
Teacher
- Frost, Mabel Blanche Bellingham, Wash  
Teacher
- Garrow, Lillian Bird 366½ Selby av St Paul  
Teacher of crippled children, City hospital
- Gibbons, Archibald Ray 5003 Wash av Chicago  
Credit dept, Marshall Field Co
- Glass, Courtney Thomas Seattle Wash  
Dexter Horton & Co
- Godward, Blanche Agnes Thief River Falls  
Principal of the high school
- Goetzinger, Katherine Bertha  
Los Angeles Calif  
Teacher, Los Angeles Normal School
- Goodsell, Clarence W Eagan S D  
Assistant cashier, 1st Natl Bank
- Goodwin, Helen Marie (Mrs Cavanaugh) Mapie Lake  
Gould, Laura 615 6 st se  
Latin teacher, East high school
- Grant, Avis Winchell (Mrs U S)  
2320 Orrington av Evanston Ill
- Harholdt, Marie (Mrs N A Borstad) 656 Erie st se  
Harris, Marian Jane Lake City  
Teacher, high school

UNIVERSITY OF MINNESOTA

505

Harris, Martha Fallis (Mrs J E Hynes) 3349 Univ av se  
 Hawes, Harriet Maria Teacher, East high 728 10 av se  
 Higginbotham, Blanche 2914 San Jacinto st Houston Texas  
 Hillesheim, Anna L Sleepy Eye  
 Hillesheim, Mary Josephine Sleepy Eye  
 Hoerger, Benjamin George Highland Park Military Academy Chicago  
 Teacher  
 Holm, John Gunnlev Free Press Milwaukee Wis  
 Newspaper man  
 Holm, Ni's Juul St Paul  
 Instructor U C Seminary  
 Houck, Edna Christina (Mrs J H Santee) Excelsior  
 University  
 Hovda, Olaf Instructor in mathematics  
 Hull, Blanche 1408 7 st se  
 Dean's office Yale College  
 Hurd, Ina Frances (Mrs C E Warner) Circleville Ohio  
 Hysler, Alice Maud 1 Orlin av se  
 Janney, Emily Florence Medford Ore  
 Jenks, Grace May 4348 Zenith av  
 Jensen, Dagmar Christence 428 Grandview st Los Angeles Calu  
 Teacher of mathematics M A high school  
 Jewett, Gertrude Ellen (Mrs E F McGregor) box 105 Clinton Conn  
 Johnson, Arthur Monrad 922 Main st Colfax Wash  
 Deputy Co Treas  
 Johnson, Jennie Helena Casseiton N D  
 Teacher  
 Johnston, Emily Lydia Winona  
 Teacher, high school  
 Jones, Marion Isabella 1602 East 1st st Duluth  
 Joy, Lillias Anne 555 Laurel St Paul  
 Teacher  
 Kells, Lucas Carlisle Columbia Univ New York City  
 Kelsey, Carlton Gale 3828 Tejou st Denver Colo  
 Physician  
 Kienholtz, William Simms Pullman Wash  
 Depts of Botany and Athletics Wash st College  
 King, Francis Leroy Ellendale N D  
 Lumber business  
 Koehler, Nora Evelyn Zumbrota  
 Teacher (Home, Zumbrota)  
 Kovarik, Alois F  
 Phys Lab Victoria University Manchester Eng-  
 land  
 Kraft, Mary Helen 1621 3 st no  
 Teacher  
 Kranz, James Philip 1701 Maple st Houston Texas  
 Social worker  
 Lavell, Richard A Central Public Library  
 Superintendent of branches  
 Leach, Hugh Ellis Alexandria  
 Lawyer  
 Leonard, Ruth (Mrs H H Donaldsen)  
 Lewis, Laurel 62 S Dale St Paul  
 Teacher  
 Lippold, William H 121 E 3rd st Duluth  
 Littlefield, Lura M (Mrs F A Stewart) 3413 Park av  
 Loomis, Earl Alfred Somers, Mont  
 Physician and surgeon  
 Lucker, Clara A 64 Bedford st se  
 Bookkeeper, Minn Phonograph Co  
 Ludwig, Corabelle 428 University av se  
 Clerk N W Nat'l Life Ins Co  
 McCarriell, Myra (Mrs D A Gaumnitz)  
 McCurdy, Myrtle B (Mrs James A Seeley) 1139 Raymond av St Anthony Park  
 Brookings S D  
 McCurdy, M Pearl Sleepy Eye  
 Teacher (Home, 1307 7 st se)  
 McKittrick, Elizabeth (Mrs Alex Taylor) Hauserlake Mont  
 St Cloud  
 McLaughlin, Elizabeth  
 Teacher, high school  
 McManigal, Wm Allison  
 Lawyer 913 New York Life bldg St Paul  
 McMillan, Ethel May Barlow N D  
 Teacher of English—Sauk Center Minn  
 McMurray, Mabel Louise Cavalier N D  
 Teacher  
 Maland, Clarence O 1211 E Franklin  
 Physician and surgeon  
 Mannheimier, Elsa 565 Marshall St Paul  
 Martin, Thomas Roy Mantorville  
 Physician  
 May, Grace Jane L 724 Cedar St Paul  
 Mersen, Alice Margrett Hutchinson  
 Teacher  
 Moody, Cora Louise Warroad  
 Principal of public school  
 Nisbit, Jane Rochester  
 Teacher  
 Nord, William Axel Chino Calif  
 Teacher  
 Norton, Frank Egbert 1629 4 st se  
 Lawyer—822 Security Bank bldg  
 Nye, Marshall Albee 1334 Penn av no  
 Asst Treas Union Investment Co  
 Oman, Alfred Edward Hastings  
 Pattee, Richard Storrs Scanton  
 Lumberman  
 Peabody, Eunice Diantha 272 Prescott st St Paul  
 Pehoushek, Charles 639 Erie st se  
 Teacher, Central high school  
 Peteler, Gertrude May (Mrs E L Noyes) 438 Barret av Elgin Ill  
 Pillager  
 Peterson, Horace  
 Farmer  
 Pettijohn, Mary (Mrs M L Wildes) 3329 Colfax so  
 Pierce, Clifford V La Moure N D  
 Principal of schools  
 Pierce, Ernest Boynton 138 Orlin av se  
 Registrar of the University  
 Pingry, Frank Richardson 46 9th av Newark N J  
 Clerk Prudential Ins Co  
 Poppe, Frederick Harold 704 Pillsbury bldg  
 Physician and surgeon  
 Putnam, Edith Elizabeth 3105 Garfield av  
 Teacher  
 Read, Sara Juzi Red Wing  
 Teacher  
 Reid, Eva Christie 2642 Irving so  
 Teacher  
 Remele, Albert Charles  
 Lawyer 314 Eagle block Spokane Wash  
 Rickard, Truman Elwell 618 5 st se  
 Builder  
 Rockwell, Alice Amelia (Mrs F M Warren) 3232 So Irving  
 Rosholt, Lillian Ruth 1925 So Penn av  
 Assistant cataloguer, public library  
 Rueth, Agnes T E 2070 Marshall St Paul  
 Teacher, McKinley school  
 Sandstrom, John Ferdinand Annandale  
 Teacher  
 Scripture, Bessie B 1316 7 st se  
 Teacher  
 Shedorsky, Sara 117 Sherburne St Paul  
 Sheldon, Eleanor Augusta 110 Malcolm av se  
 Graduate student Bryn Mawr College Bryn  
 Mawr Pa  
 Shuck, Warren Ellsworth 501 Peyton block Spokane Wash  
 Mining and real estate  
 Sjoberg, Edith June (Mrs E C Ruble) Driscoll N D  
 Skoog, Artie Nettie Stillwater  
 Teacher  
 Smith, Emmett Wilbur Ft Snelling  
 U S Army  
 Smith, Florence Ella (Mrs R E Van Bergen) 624 E 19 st  
 Smith, Hortense M (Mrs Wm K Ferguson) Algona Ia  
 Soderburg, Nathaniel Ferdinand Madison  
 Lawyer, county attorney  
 Stebbins, Lillian Brownell 425 Hampshire Arms  
 Teacher  
 Stevens, Charles Sidney Farmington  
 Physician and surgeon  
 Stewart F Alexander 3413 Park av  
 Lawyer, President Plum Valley Ry Co  
 Stinchfield, Nellie May (Mrs W F Braasch) Rochester  
 Stone, George Hartwell Mott N D  
 Lawyer  
 Strathern, Moses Lane Coleraine  
 Physician and surgeon  
 Sydow, Henry Gustav Paynesville  
 Teeter, Jennie Lind Austin  
 Teacher  
 Thomas, Josephine Lydia 208 W Grant st  
 Teacher  
 Thompson, Edith Lillian (Mrs E H Fearon) 01820 Addison Spokane Wash  
 Thomson, Joseph 764 Marshall av St Paul  
 Special agent W B Joyce & Co  
 Thornton, Margaret A 369 Von Minden st St Paul

- Tucker, Florence May (Mrs Job Thorp)  
151 W Broadway Westerly R 1  
Varco, Albert Raymond Physician and surgeon Sidney Mont  
Veldey, Tedlef A Banker Hanley Falls Minn  
Von Bodenstedt, Eleanor M (Mrs R D Moore) Tacoma Wash  
Warner, Cecil Elisha Lawyer Circleville O  
Washburn, Grace Emma (Mrs E C Hillborn) Valley City N D  
Watson, Harriet (Mrs E G Alien) Sprague Wash  
Wayne, Alta M 4709 43 av so Seattle Wash  
Teacher  
Weir, Sue Allen (Mrs Charles E Buckbee) 355 Minnesota st St Paul  
Welles, Albert B 2843 Taylor st ne Blue Earth  
Wier, Amelia Louise Principal of high school  
Wold, Carl John 1623 So 11 av  
Lawyer, N Y Life bldg  
Wright, Daisy Mabel 286 Virginia St Paul  
Teacher, Mechanic Arts high school  
Youngquist, Charles Superintendent of schools Mabel  
1905
- Abbott, John Steele Physician Rochester Minn  
Adams, Charles Edwin Rancher Stickley Mont  
Aldrich, Addie Rumsey Park River N D  
Aldrich, Harry Lincoln bldg Lincoln Neb  
Lumberman  
Alexander, Anna Frances (Mrs D D Greer) Coleraine  
Alexander, Ida Mary F 406 13 av se  
Physician and surgeon  
Alexander, Sara Coleraine  
Teacher  
Allyn, Anna Louise 959 Burr st St Paul  
Teacher of Algebra & Latin Mechanics Art  
high school  
Anderson, Abbie M Wells  
Anderson, Deborah M E West high school City  
Teacher  
Austin, Caroline Isabel Alexandria  
Bakke, Anna H (Mrs G L Saude) Menomonie Wis  
Bank, Albert M Park Rapids  
Superintendent of schools  
Beck, Maud Gertrude 1322 6 st se  
Teacher West high  
Belden, Antoinette G (Mrs C E Varco) Sidney Mont  
Belden, Mabel Perle Spring Valley  
Bell, Margaret George Ontario Calif  
Bell, Elizabeth 311 Somerset St Paul  
Best, Sarah 1111 3d av so Fargo N D  
Teacher, Natural sciences, high school  
Blaisdell, Arthur Minot N D  
Manager legal department Blaisdell-Bird Co  
Bolstad, Alfred C Groton S D  
Superintendent of schools  
Bonwell, Emily L (Mrs R R McKaig) 1128 3rd st Milwaukee Wis  
Boutelle, Louisa Elizabeth Montgomery  
Principal of high school (Home, Lake City)  
Boyce, Jessie Wadleigh 1112 4 st se  
Teacher University model school  
Brockway, Hart Leebert  
Brooks, Jessie 10 Tranquerah Road, Malacca F M S Malaysia  
Missionary  
Browne, Isabelle V (Mrs J P Kane) Delano  
Buell, Pearl Stillwater  
Teacher  
Burnham, Chilo Webb Carrington N D  
County auditor  
Burnham, Mary D Gary  
Caldwell, Grace Ferne St James  
Teacher  
Campbell, Robert Henry Burkville, Va  
Carlson, Lillian Elizabeth 1807 17 av so  
Teacher, South high school  
Carrigan, Charles  
Case, Ethel (Mrs J E Hoyt) Kendrick Idaho  
Clark, Louise Campbell Dickinson N D  
Supervisor Music and Drawing public schools  
Clarke, Heien (Mrs John B Sanborn) 187 E 9th St Paul  
Coffin, Samuel David Erie N D  
Physician and surgeon
- Cole, Marion Alice (Mrs H G Hanson) Conrad Mont  
Conway, Estelle 3136 Oak and av  
Teacher, Barron, Wis  
Cornwell, Georgia F Little Falls  
Post Office Dept, Civil Service  
Cox, Elizabeth Jennings (Mrs C R G Gould) Warroad  
Craig, Carrie Swift (Mrs Robert Craig) Robbinsdale  
Cramer, Margaret Ethel (Mrs H D Lyon) 3220 Park av  
Crounse, Ella Dix (Mrs M D Webster) 1776 So Dupont  
Davenport, Murray Taylor Spokane Wash  
Law, mortgage loans, Arthur D Jones & Co  
Davis, Irma Lee 3107 2 av so  
Teacher  
De Bell, Florence Oak Creek, Carter S D  
Field Matron among Indians  
De Haas, Virginia 774 E 6 st St Paul  
DeMueles, Sophia Clara  
Devaney, John P 536 Andrus bldg  
Lawyer  
Doolittle, Leroy Edson 119 State st se  
Dow, Don Carlos Pullman Wash  
Lawyer  
Dredge, Belle Moorhead  
Teacher, State normal  
Drum, Jennie Waseca  
Science teacher, high school  
Eaton, Mabelle 1427 Bryant so  
Einarson, Sturla Berkeley Calif  
Astronomer  
Everett, Esie Nettleton Haley N D  
Fairchild, Frederick T Scanlon  
Lumberman  
Faunce, Carroll Seth 1100 15 av se  
Teacher  
Finkle, Kate Talbot 2505 Fremont av no  
Juvenile court, Probation officer  
Fish, Helen Jennings 2301 3 av so  
Foot, Laura Adella Red Wing  
Frank, Sylvia Stern (Mrs B G Friend) Harvard Chambers  
Frelin, Julius T University  
Assistant professor of French  
Gallagher, Richard F Beach N D  
Garbett, Louise 416 Oak st se  
Gearing, Maud P 256 so Exchange St Paul  
Teacher  
Gibson, May 312 17 av se  
Teacher of Latin Macalester College  
Gimmore, Charles Edwin Lake Crystal  
Superintendent of schools  
Gippe, Hilda Marie Montevideo  
County superintendent of schools  
Goodrich, Lois E Howard Lake  
Gray, Raymond H Elk River  
Superintendent of schools  
Creaves, Grace Ethel Glencoe  
Grindeland, Synneva Warren  
Gundckel, Kathleen Elizabeth 1614 2 av so  
Hagen, John B Renville  
Superintendent of schools  
Harden, Elizabeth Carleton (Mrs N O Pearce) Stevenson  
Harding, Rowena (Mrs Donald Childs) Cass Lake  
Harrington, Josephine M Unknown  
Healey, Bessie Olivia 3115 2 av so  
Church secretary  
Heilman, Julius A Sioux City Ia  
General secretary Y M C A  
Hill, Charles Warren 2415 Irving av so  
Hiscock, Jennie Isabelle 715 13 av se  
Teacher of French and German West High  
Hollingshead, Cornelia 707 7 st se  
Actress  
Holmes, Myrtle Evangeline 109 N Broad st Mankato  
Critic teacher, State Normal school  
Holt, Charles Mead Hotel Waverly  
Instructor, Education, University  
Ives, Agnes Sherwin Jackson  
Teacher high school  
Jacobsen, Walter J Howard S D  
Banker  
Janes, Susie Isabelle (Mrs H W Bolger) Beaverton Ore  
Johnson, Adella T Thief River Falls  
Teacher  
Johnson, Andrew William 6040 Ellis, Chicago Ill  
Law student, U of Chicago

- Johnson, Anna Carolyn  
Teacher Owatonna
- Johnson, Herman Adolph  
Superintendent of schools Grand Forks, N D
- Johnson, Rose Mathilda  
Teacher 859 E 3 st St Paul
- Jorgenson, Laurids  
Vice-president Bank of Fairmont Fairmont Neb
- Joyce, Arthur Reamy  
Salesman American Radiator Co 310 Groveiland av
- Kapp, Katherine  
Teacher Dubuque Ia
- Kelsey, Inez Aciela  
Principal of high school (Home, Anoka) Browns Valley
- Kendall, Rita Harriet  
Teacher Eveleth
- Kennedy, Amy Annie (Mrs. E. F. Chase)  
No Yakima, Wash 2504 4 av so
- Kennedy, Helene  
Kinnard, Bertha Clay (Mrs. W S Lafans)  
4323 So Lyndale
- Kraft, Arthur William  
Rancher Stickley Mont
- Lagerstrom, Ansgar T  
With C. A. Smith Lumber Co 2310 So Emerson
- Lamphere, Eugenie M  
Teacher Palouse Wash
- Lange, Mary Rena  
Larsen, Ida Mathilde  
Teacher Petersborough N H 1813 2 st so
- Lauderdale, Mildred (Mrs G W Robertson)  
2703 So Aldrich
- Leach, Helon Edwin  
Business manager of athletics University
- LeBeau, Henry Charles  
Teacher Arizona
- Leeds, Bessie G (Mrs G E Tower)  
Orono Me
- Lenz, Emma Augusta  
Teacher English, North high school 1430 No Dupont av
- Linkfield, Alice Ernestine  
Teacher 1414 7 st se
- Love, Harry Dare  
Luiten, Xavier Edward  
Deputy Clerk, district court Snohomish Wash
- Lundgren, Hilda Eugenia (Mrs Jas R Cain)  
Ortonville
- McDonald, Mabel Harriet (Mrs J E Oren)  
3335 A Pillsbury av
- McFadden, Esther (Mrs E W Burbeck)  
Eveleth
- McGrath, William H  
212 Security Bk bldg
- McIntyre, Mary Elizabeth  
Eden Valley
- McKittrick, Carrie H  
Hauserlake Mont
- McNeil, Edwin Ruthven, Jr.  
5945 Prairie av, Chicago, Ill
- Law clerk (Home, Onawa, Ia)
- McPartlin, Catherine  
Contributor to Catholic magazines Glencoe
- Magnusson, Leifur  
Library cataloguer Bureau of Labor 118 38 av ne Washington D C
- Mahaffy, Mary  
Faulkton, S D (Home 3811 No Girard)
- Mahle, Florence Edna  
Malgren, Helma Ethel  
Mannus, Albert Herman  
Marr, Gibson Atherton  
McCormick bldg, Salt Lake City Utah
- Mendelson, Oscar  
Physician and surgeon St Paul
- Miller, Laura E (Mrs R G Joslin)  
825 Logan av no
- Mitchell, Harry Sewall  
Quiz master, college of law, University 606 7 st se
- Monson, Letitia  
542 Mississippi st St Paul
- Morgan, George Wagner  
Merchants National Bank bldg St Paul
- Lawyer—Davis, Kellogg & Severance
- Myron. Olin Cornell  
Lawyer Milaca
- Neill, Hazel  
Kenneth
- Newberg, Oscar  
Hopkins R F D No 1
- Norris, Anna Laura  
Teacher Sauk Center
- Oberg, Marie Josephine (Mrs J D Brewster)  
Browns Valley
- Olsen, Mabel Juliet  
Principal high school Little Falls
- Olson, Frederick Adolph  
Paddock, Medora Althea  
Parker, Alice M (Mrs Abel Brownrigg)  
Washington D C
- Patterson, Helen Jeanette  
467 Ashland St Paul
- Peterson, Henry Philip  
Camrose Alberta Canada
- Plummer, Bessie Taylor  
740 E 16 st
- Potter, Grace Ruth  
1876 Carroll st St Paul
- Pratt, Prudence E (Mrs C M McConn)  
1002½ W California av Urbana Ill
- Pratt, Robert Henry  
Puffer, Howard Albert  
Cashier Bank of Bird Island Bird Island
- Quigley, Eleanor Florence  
Teacher Osakis
- Rank, Hattie  
Teacher Brainerd
- Rank, Minnie Louise  
Missionary Kuala Lumpur Malaysia
- Rawson, Fannie Maria  
Teacher Kingman Kan
- Reed, Robert Ray  
English teacher state normal River Falls Wis
- Rich, Bertha Elizabeth  
Robertson, Jessie Anna (Mrs David R Thomas)  
3933 10 av so
- Robinson, Ellis Astor  
Lawyer Tulsa Okla
- Rosenhal, Rose Bronie  
415 Iglehart St Paul
- Ruger, Thomas Wright  
Deviils Lake N D
- Salisbury, Carolyn T  
Teacher Domestic science Red Wing 626 Iglehart St Paul
- Sanborn, John Benjamin  
612 Endicott bldg St Paul
- Sandvall, Ruth Josephine  
Sanford, Roscoe F  
Spending three years in South America—Astro-  
nomical expedition
- Schouten, Charles P  
412 Oak st se
- Adjuster and asst credit man—Tibbs-Hutchings  
Co
- Schureman, Winnifred  
Teacher 1780 So Lyndale
- Sharpe, Mabel Lovejoy  
Teacher Wayne Neb
- Smallwood, Justin Thomas  
Physician and surgeon Worthington
- Smith, Lillian Mae  
Teacher 4306 Blaisdell av
- Stanley, Lucy Mabel  
Teacher Chippewa Falls Wis
- Stene, Isabelle Caroline  
2413 Dupont av
- Steward, Maud H  
812 4 st se
- Instructor in drawing—University
- Stromswold, Joseph C  
Bellingham
- Sullivan, Mary Elaine  
20 Mulberry st Nashua N H
- Teacher of German and mathematics, high  
school
- Sutton, Cora O (Mrs H E Castle)  
1871 Sutler st San Francisco Calif
- Taft, Laura J  
3438 10 av so
- Tennant, Lois A (Mrs M Pennock)  
422 6 st se
- Thompson, Willard Eeles  
Ladysmith Wis
- Cashier Ladysmith National bank
- Thomson, Eva F  
1902 Carroll st St Paul
- Teacher
- \*Upson, Arthur  
Died August 18 1908
- VanBergen, Margaret P  
Private tutor 51 15 st no
- Vanstrom, Frederick Wilhelm  
Superintendent of schools Welcome
- Van Wert, Mary C  
Teacher, high school 21 W 15 st
- Walker, George Thompson  
Chemist—Mpls Med Co 101 Aldrich av no
- Warrington, Helen Louise  
Principal of high school 3401 5 av so
- Webster, Milo DeLancey  
Clerk D D Webster 1776 So Dupont
- Weyrens, Joseph P.  
Physician and surgeon Taylor N D
- Whited, Oric O, Jr  
Chemist 1206 5 st se
- Whittier, Bessie Mabelle  
Teacher (Rochester, Minn) Box 114 Excelsior
- Wilcox, Marion E (Mrs E G Selvig) (Ex)  
Glencoe
- Williams, Fred Mortimer  
1424 Jackson blvd Chicago Ill
- Telephone engineer
- Willson, Laura Blanche  
Red Lake Falis
- Wirth, Frederick A  
448 Sunnyside av Mayfair Chicago Ill
- Secy & Treas—Ogden-Thomson Co
- Wold, Claudia Emilie (Mrs L R Nostdal)  
Rugby N D
- Wold, Ethel Amelia  
St Cloud
- Woodward, Ruth  
St Cloud
- Wright, Charles Rolla  
Fergus Falls
- Real estate, farm management, insurance, loans
- Wynne, Janet Isabella  
Lisbon N D
- Teacher

1906	
Abbott, Jessie F Teacher	Lanesboro
Aldrich, Alma Clara Teacher	11 E 25 st
Anderson, Adolph A	Langford S D
Atterbury, Marie (Mrs O C Burkhard)	610 13 av se
Austin, Hattie Teacher	1210 4th st se
Aygarn, Magnus H Superintendent of schools	Cambridge
Bachtie, Carrie Agnes Principal of high school	Worthington
Baier, Florence J (Mrs C C Ward)	2946 Bloomington
Ball, Frank Morris	Lawrence Kansas
Barnes, Arthur R Stenographer, N P Ry	2011 E Lake st
Barquist, Esie Miriam Teacher, Minnesota College	1810 10 av so
Barrows, Vera F	
Bergstrom, Charles Walter	
Beyer, Wilhelmina S C (Mrs E O Wergedal)	881 Dayton St Paul
B'aisdell, Eva Maud Teacher	1780 So Lyndaie
Blekre, Julia Marie (Mrs Adolph I Anderson)	Zumbrota
Bliss, Maud Stewart Teacher North high	1610 Stevens av
Bonsteel, Belle V Teacher	3945 Chicago av
Bostrom, A Edward Physician and surgeon	DeSmet S D
Bowne, Gertrude Teacher of mathematics, high school	Biwabik
Broberg, Martha T Student Concordia Seminary	New London
Buenger, Theodore Arthur	St Louis Mo
Bullard, Marjorie Louise Teaching—Eveleth	Menominee, Wis
Bullard, Polly Caroline	841 Grand St Paul
Bullock, Bernice V	
Burgess, Florence Emma (Mrs Winthrop S Blackburn)	2132 Carter av St Paul
Burwell, Louise Physician	Minnetonka Mills
Campoell, Georgianna E (Mrs Fred Keith)	Princeton
Card, Evelyn May Teacher	2401 So Aldrich
Carlson, Philip Emanuel Superintendent of schools	Winthrop
Castor, Florence Rose Teacher (Home, Waseca)	Hayward Wis
Chase, Van Rennselaer Real estate	Security Bank bldg
Christianson, Theodore Lawyer & Editor the Sentinel	Dawson
Clark, Stephens Gilman With Otis-Stoffes Lumber Co	Wycliffe B C
Clutter, Guy Earl Lawyer	323 15 av se
Cockburn, Ethel Clark Teacher (Home, 425 6 st se)	Raymond Wash
Constantine, Earl G. Teacher, high school	A A Club Spokane Wash
Crogan, Ida Christine Principal, high school	Winthrop
Crooks, Harriet Marie (Mrs W F Just)	Frazee
Currer, Alice Isabelle Principal, Henderson high school	LeSueur
Dansingberg, Paul D Clergyman	St Cloud
Davidson, Raymond Grant Accountant	Jamestown N D
Dawson, Jennie E Cataloguer—Univ. Library	524 13 av se
Dawson, William, Jr American Consulate General	Barcelona Spain
Dickinson, Florence Augusta American consular service	457 Ashland St Paul
Diether, Mary Louise Teacher Central high	714 Olive St Paul
Dolan, Francis Marion	693 Carroll St Paul
Dunn, Isabel Sturtevant Stenographer, Univ dept of agriculture	1268 County Road St Paul
Earl, George Arthur Physician and surgeon	Endicott Arcade St Paul
Eastberg, Luther J Principal of high school	Franklin
Elliott, Nellie May Teacher	Pelican Rapids
Everhard, Frank Taggart Lawyer	Lonsdale bldg Duluth
Feller, Elizabeth S	1127 Ross St Paul
Fitzgerald, Sallie Monica Probation officer—Juvenile court	315 W 15 st
Fliegelman, Fannie X Teacher, West High school	3201 Grand av
Flinders, Orlow Bailey Lumber dealer	Spooner
Frisbee, Willis H Automobile business	Sheldon Ia
Funk, Anna Teacher	Marshall
Garbett, Edith May (Mrs E K Pickett)	2713 3 av so
Geary, Mary Lucie	1003 Beech St Paul
Goff, Mary Coburn Teacher (Home, 2030 No Willow)	Hopkins
Goldman, Sara	996 Summit av St Paul
Goodrich, Mabel Teacher, high school	Crookston
Gordon, Mildred Clare Principal of high school	Luverne
Gove, Helen R	
Graves, Maud	Adrian Minn
Greaves, Edna L (Mrs R M West)	2128 Knapp st St Paul
Greaves, Glenn Henry Asst cashier T C State Bank	2128 Knapp st St Paul
Greene, Elizabeth Browne Teacher	Sheldon N D
Grienbenow, Frederick F	Alexandria
Grygla, Grace (Mrs G D D Kirkpatrick)	254 De Vargas st Santa Fé N M
Hagen, Harriet L	3740 Park av
Halvorsen, John Oliver Chemist—Dairy, food and drug inspection	403 Matthew Columbia Mo
Hansen, Mathilde K Teacher	Alden
Hanson, Verna MaBelle (Mrs C W Miller)	New Ulm
Hatch, Elizabeth Teacher	Fargo N D
Haynes, Ruth (Mrs L F Carpenter)	711 River rd east
Hazzard, Martha P Teacher	Wabasha
Heilman, Ernest A Instructor in German—U of W	Redwood Falls
Heily, Patrick Robert Teacher	Hyde Block Spokane Wash
Heliberg, Charles Frederick Teacher	Webster S D
Herum, Bertha Edith Teacher	Webster S D
Heyd, Nellie Craggs Teacher	742 Laurel St Paul
Hill, Jessie Bennett	1813 3d av so
Holway, Ruth	
Horn, Jessie Helen	281 W Univ St Paul
Hubbard, Helen Rosina	Lake Elmo
Hudson, Irving MCL Lawyer	Benson
Huelster, Luella Missionary care Methodist mission	Nanking China
Huelster, Mildred Estelle Teacher	Browns Valley
Hunter, Eva Hank Teacher, high school	El Centro Calif
Hunter, Mildred Marion Teacher	Hastings
Huxley, Fred R Physician and surgeon	Faribault
Huyck, Ethel Indie (Mrs O K Peck)	Hamline
Irmen, Louise Teacher	1649 Marshall ne
Ives, Mary Private secretary	329 E 7 Mason City Ia
Jackson, Genevieve (Mrs L J Boughner)	353 Curtis court
Johnson, Charles Eugene Instructor in animal biology—U of M	714 16 av se
Johnson, Edward Carl Pathologist in charge of Cereal disease work	Dept of Agr Washington D C
Johnson, Ida Amanda Teacher, normal school	St Croix Falls Wis.
Jones, David M	Wabasha
Jordan, Lois Mary Asst Mpls public library	1920 2 av so
Kaercher, Minnie Barbara Teacher (Home 2521 Central av ne)	Mander
Kaul, Hazel May	Redfield S D
Kinnard, Blanche E (Mrs H D Barry)	4010 So Upton
Knowlton, Anna Isabel Teacher (Home—St James)	Beach N D
Koch, Albert Carl	Pekin Ill
Kramer, Arno Otto Teacher (Home—Preston)	Marinette Wis

- Kummerer, Hettle 2827 W 43 st  
 La Grange, Myron Hall 1218 Nicollet  
 Stenographer N W Consolidated Mill Co  
 Lamphere, Adelaide Palouse Wash  
 Larson, Lewis Atwater  
 With Johnson & Larson Lumber Co  
 Lauderdale, Hazel Mildred (Mrs Percy P Brush) Kelso Wash  
 Leonard, Elsie Preston Welllesley Mass  
 House Supt of "Wiider Hall"  
 Lester, Horace Hardy Seattle Wash  
 Teacher, Univ of Wash  
 Lewis, Lucretia Lucile Cannon Falls  
 Teacher, high school  
 Linkfield, Edith A 1414 7 st se  
 Litowitz, Anna Sylvia 907 S 14 av  
 Teacher  
 Lockerby, Avis Le Gro (Mrs W B Richards) Fargo N D  
 Loe, Eliza Serena Hastings  
 Principal and history teacher (Home 329 Oak st se)  
 McIntyre, Ethel Marie 620 E 19 st  
 Teacher  
 Mackall, Henry C Security Bk bldg  
 Lawyer  
 McMillan, Corinne Frances 700 10 av se  
 Trained nurse  
 Markus, Leola Louise 12 N 54th av W Duluth  
 Teacher of mathematics.  
 Martinson, Ida Emeilia Maynard  
 Teacher  
 Marvin, Adeline R (Mrs David Davis) Box 484 Lewiston Mont  
 Zumbrota  
 Marvin, Hattie Evelyn  
 Mason, Kittybelle (Mrs C A Edblom) Eastwood Park Minot N D  
 \*Millar, Catherine Died Nov 12 1909  
 \*Millisack, Roy Spencer died April 1907  
 Miner, Claud Guille Manila P I  
 Constabulary service  
 Moe, Carl Henry 3040 Bloomington av  
 Teacher  
 Moran, Sarsfield G Graceville  
 Moreland, Marie F 692 Fairmount av  
 \*Morris, Alice Anne Died Nov 24 1907  
 Morse, Guy Moses 1201 1 av no  
 Bookkeeper N W Knitting Co  
 Nebbergall, James Z Sioux Falls S D  
 State secretary Y M C A  
 Neilson, Clarence J 2217 Fulton st Berkeley Calif  
 Student, Cooper Medical Institute  
 Nelson, Clara Isabel Litchfield  
 Teacher  
 Neumann, Wilhelmina H 3417 Park av Little Falls  
 Teacher  
 Newkirk, Iris Bailey 1026 29 av ne  
 Teacher  
 Newton, Fay Margaret Grant's Pass Oregon  
 Teacher 180 E Winifred St Paul  
 Nyquist, Anna N R F D No 1 Eagle Lake  
 Teacher  
 Okkeberg, Peter Olaus Goodhue  
 Graduate asst in animal biology University  
 Olsen, Theresa Anna  
 Organ, Mary Elizabeth 29 Tilton St Paul  
 Palmer, Ethel Gillette (Mrs H E Canfield) Hatton N D  
 Palmstrom, Florence Marie Hastings  
 Papst, Grace Edith (Mrs Robert S Prentice) 2100 So Dupont  
 Grand Rapids  
 Partridge, Jarvis M Iron  
 Superintendent of schools—Mt  
 Pattee, Sidnee 2029 S Queen av  
 Patterson, Mabel Irene Ely  
 Teacher  
 Payne, Frederick Witter Marshfield Ore  
 Lumber  
 Peterson, Arthur Leonard 636 Palace Bldg  
 Real estate  
 Pettijohn, Earl 2311 N Langford St Paul  
 Fergus Falls  
 Phillips, Ruby G  
 Teacher 210 5 av se  
 Pomeroy, Alice Lydia New Richmond  
 Teacher (Home 1216 1 av no)  
 Putnam, Fred Warren Red Wing  
 Lawyer  
 Radcliffe, Irene 2608 So Colfax  
 Teacher, West high school  
 Raihle, Florence Marie Minot N D  
 High school teacher  
 Reed, Edith Louise (Mrs Guy Steddman) 1817 Dayton av St Paul  
 Ripley, Emma D Fond du Lac Wis  
 High school teacher (Home 312 Walnut st se)  
 Rowe, William Henry Jr St James  
 Physician  
 Ruble, Harry Eustace Albert Lea  
 Poultry and supplies  
 Running, Albert St James  
 Register of deeds  
 Ruscoe, Ella C South St Paul  
 English teacher, high school  
 Sanborn, Charlotte Hammond Northfield  
 Teacher high school (Home 2628 2 av so)  
 Schaefer, William C L 460 E Page st St Paul  
 Schnell, Elenora L (Mrs S D White) 2614 Grand av  
 Schoch, Alice B 179 Hoffman St Paul  
 Sewall, Harriet Winslow Forest Glen Md  
 Cataloguer Library Dept of agriculture  
 Sinclair, Arthur D 2819 Altura st Los Angeles Calif  
 Physician  
 Sinclair, John Franklin Montreal Canada  
 Asst Gen'l Secy Y M C A  
 Slaven, Mary Estelle Austin  
 Smith, Carroll Nimde Care Hennepin Lumber Co  
 Superintendent of Hennepin Lumber co  
 Smith, Helen Maude 624 E 19 st  
 Smith, Pearl 1012 3 av so Fargo N D  
 Teacher in high school  
 Smith, Roy Howard 2262 Blake av St Anthony Park  
 Spence, Effie Herman  
 Spooner, Paul Lord Morris  
 Lawyer  
 Stakman, Elvin Charles Experiment Station St Paul  
 Instructor in Plant pathology  
 Stenberg, Theodore T Ormsby  
 Stephan, Verenc O Henderson  
 Teacher (Home Plainview)  
 Stewart, Alice M Mankato  
 Stewart, Mark Leonard Cando N D  
 Real estate  
 Stocking, Mabel V (Mrs DeKoven Hunter) Kentwood La  
 Granite Falls  
 Stratton, Paul D  
 Law student, University  
 Sublette, Io (Mrs Geo H Adams) 2408 S Dupont  
 Sundt, Mathias 1804 Univ av se  
 Physician  
 Sutton, Charles Stewart Prior Lake  
 Medical student  
 Swanson, Elaine E 1259 Como Boul St Paul  
 Teacher  
 Taney, Katherine M (Mrs C L Siverson) New Ulm  
 Taylor, Kenneth 206 Globe bldg St Paul  
 Real estate  
 Tennison, Agnes A Biwabik  
 Teacher  
 Thompson, Alice Elizabeth (Mrs Jas B Ladd) San Antonio Texas  
 Thompson, Antoinette Barnard 1504 Stevens av  
 Teacher  
 Thompson, Charles Richard Security bk bldg  
 Interstate Securities Co  
 Thompson, Gladys I 308 Hayes St Seattle Wash  
 English teacher in Queen Anne High school  
 Thompson, Nellie Lovinna 2317 Butler Place  
 Teacher  
 Thompson, Stuart McMillan Glendale O  
 Purchasing agent, Cincinnati Traction Co  
 Tierney, Charles N 326 S Monroe Spokane Wash  
 Tillotson, Mary Moorhead  
 Teacher  
 Tressman, Conrad A Schnorr st 6 Munich Germany  
 Graduate student  
 Troutfether, Albert 413 21 av no  
 Truesdell, Eloise N Harmony  
 Teacher  
 Tucker, Bessie May (Mrs H B Gislason) 217 Harvard st se  
 Utley, Lillian Excene (Mrs A M Hopeman) Moorhead  
 Red Lodge Mont  
 Vallentyne, Lydia Way  
 Teacher of mathematics high school  
 Van Bergen, Harriet (Mrs Wm. C Deering) 427 8 av se  
 Van Rickley, Nellie Margaret 706 20 av ne  
 Teacher  
 Vickery, Roy Albion  
 Agent and expert Bureau of Entomology Wash-  
 ington D C  
 Ward, Hazel Mary Osakis  
 Teacher (Home Glenwood)

- Watson, Agnes M (Mrs Harry M Miller) 842 Ashland St Paul  
 Watson, Emma Letitia 2128 Knapp st St Paul  
 Teacher Northfield  
 Way, Clara Lucile  
 Teacher West High school  
**West, Rodney Mott** 2128 Knapp st St Paul  
 Instructor in chemistry—College of Agr Moorhead  
**Weum, Anna** Moorhead  
 Wheeler, Mabel Amelia Kent Wash  
 Teacher  
 Whitcomb, Esther Elizabeth Atwater  
 Teacher  
 Whitney, Anna May 211 S 4 st N Yakima Wash  
 Mathematics teacher high school  
 Williams, Vesta F Hastings  
 Teacher  
 Wilson, John J Pine City  
 Wiseman, Lucy Pearl Webster S D  
**Yeager, Floyd**  
 Asst cashier 1st Natl Bank  
 Young, Hattie M 756 Dayton St Paul
- 1907
- Anderson, Ella M Hibbing  
 Teacher  
 Applebee, Inez A  
 The Plaza Wash Circle Washington D C  
 Clerk civil service  
 Atwater, Florence Fay Shell Lake Wis  
 Teacher (Home 2512 S Humboldt)  
 Babcock, Donald Campbell Hillyard Wash  
 Minister  
 Bacon, Lora D Clearwater  
 Teacher  
 Badger, Walter Lucius 3311 Portland av  
 Assistant School of chemistry  
 Barrett, Edith May Ely  
 Teacher, high school  
 Bearnse, Clara Hughes Rochester  
 High school teacher  
**Berger, Edla G** 1136 Gibbs av St Paul  
 Teacher  
 Bicknell, Blanche Lenora 1827 4 st se  
**Blackburn, Nathan Bishop**  
 1321 St Louis av Kansas City Mo  
 Grocery brokerage  
 Blegen, Carl William  
 Graduate student—Athens Greece 1827 13 av so  
 Bliss, Margaret Sidie Sumner Wash  
 Booren, Clifton A St Barnabas Hospital  
 Physician and surgeon  
 Bowler, Edna Beatrice Wadena  
 Teacher, high school  
 Brimmer, Archie E 1218 Raymond St Paul  
 Medical student, University  
 Brooberg, Ethel (Mrs Carl Petrie) 1530 E 22 st  
 Teaching elocution  
 Brooks, Pearl M (Mrs M N Pope) Mayville N D  
**Brown, Montreville J** Bemidji  
 Lawyer  
**Burgan, Bessie May** 1225 5 st se  
**Burton, Beulah Isabel** Montgomery  
 Principal of high school  
 Butler, Anna 1078 21 av se  
 Clerk  
 Butler, Marietta Stephen  
 Teacher (Home 1078 21 av se)  
**Calhoun, Frederic D** 1611 Dupont av s  
 Illustrator and designer—MacMartin Adv Co  
 Campbell, Alma Beatrice Renville  
 Teacher (Home 710 13 av se)  
 Campbell, Anna Jean Hopkins  
 Society reporter, The Tribune  
**Campbell, Carl G** Lead S D  
 Physical director of school's  
 Chadwick, Ezra Eugene Spring Valley  
 Superintendent of schools  
**Chamberlain, Frances D** Lewiston Idaho  
 Teacher  
 Chapman, Emily K 516 1 av Sioux Falls S D  
 High school teacher  
 Clark, F Mildred Brookings S D  
 Teacher of English (Home 3409 Stevens av)  
**Coapman, Wall G** Racine Wis  
 Bookkeeper 1st Natl Bank  
 Cockburn, Edna G Fergus Falls  
 Teacher (Home 425 6 st se)  
 Cogrove, Pansy B 1025 5 st se  
 324 Walnut st se
- Cooper, Florence 629 12th av so  
 Cataloguer University library  
**Copley, Mary Elizabeth** 530 Ashland av St Paul  
**Cox, Ella G** Cloquet  
 Cressy, Earl H  
 Care A B F M S Ford bldg Boston Mass  
 Missionary  
 Critchfield, Lyman R Hunter N D  
 Crosman, Rose A 520 13 av se  
 Bookkeeper state Prohibition committee  
 Crounse, Agnes Ray Montevideo  
 Teacher, high school (Home, 3840 Richfield av)  
 Dahl, Anna C Dorothy 2902 Elliott av  
 Teacher, East high school  
 Dahlberg, Effie Harriet (Mrs L A Stenger) 400 Oak st se  
 Two Harbors  
 Dart, Izella Mabel  
 Teacher  
**Dart, Raymond H** Litchfield  
 Delmore, John Leo Marshfield Wis  
 Medical student University  
 De Veau, Katherine Lee 515 so 10th st Fargo N D  
 Dewart, Richard Herbert 332 W 58 st New York City  
 Graduate student Columbia University  
 Dickinson, Grace 306 E st ne Princeton  
 Teacher (Home, Buffalo)  
 Diether, Althea 1446 Summit St Paul  
 Teacher  
 Donovan, Katharine Minot N D  
 High school teacher  
**Dunn, Mary Irene** 402 3d av so St Cloud  
 Newspaper work  
 Dyar, Ralph Emerson Kiesling Wash  
 Publicity man for Spokesman-Review  
 Easton, Dana Magoon 209 N Y Life bldg  
 Lawyer  
 Ebert, Michael Higgins Webster S D  
 Principal high school  
 Eichholzer, George Rupert Owatonna  
 Ellefson, Eiven T Jackson  
 Farmer  
 Ellison, Culver 1718 Hennepin av  
 Clerk Janney, Semple, Hill & Co  
 Elmer, Edna 718 E 17 st  
 Enright, Mary Celestine 260 Selby av St Paul  
**Evans, Gertrude Sophia** (Mrs Louis G Cook) 56 Clarence av se  
 1313 4 av s  
 Fairfield, Elizabeth  
 Principal of Springfield high school  
**Ferraby, Mary Harriet** Willmar  
 Teacher  
 Frazier, William Hardy 1155 Raymond St Paul  
 Asst chemist, Experiment station and instructor  
 in Agr chem  
 Frey, Bernice Vivian Huron S D  
 Teacher  
 Frye, Lucius Arnold 1884 Rondo St Paul  
 1908 Rhodes scholar from Minnesota  
**Gallup, Helen Tolman** St Cloud  
 Teacher, high school  
 Gaus, Mildred Belle Delano  
 Teacher (Home 1002 E 31)  
**Gee, Gertrude Lucile** Monticello  
 Principal of high school at Jordan  
**Gibbs, Mabel Hastings** Mora  
 Teacher, high school  
 Gleason, Mary Fidele Escanaba, Mich  
 Teacher  
 Gloor, Arnold Chokio  
 Principal of graded schools  
**Gould, Edna Hall** Lake Park  
 Principal of high school (Home 208 5 av se)  
**Gould, Mary** Larimore N D  
 Teacher, high school  
 Green, Grace Elberta 217 8 av se  
 Griggs, Richard Leslie Athens Pa  
 Grindeland, Clarice Warren  
 Principal of Appleton high school  
 Guthrie, Florence Katherine Blooming Prairie  
 Haggard, Mildreth Janet 2400 Chicago av  
 Chemist  
 Hall, Orrin Ives Zumbrota  
 Hammond, Lola Wadena  
 Hanson, Mabel J Westbrook  
 High school teacher  
 Hare, Howard Hulbert 72 Mt Vernon st Boston Mass  
 Minister—Theological school  
 Hartgering, Constance M Rapid City S D  
 Teacher  
 Hathorn, Irma 408 The Warwick Winnipeg, Man  
 Teacher

Hayes, Michael F	Lanesboro	Murphy, Ignatius J	Lakefield
Medical student, University		Medical student University	
Heffner, Corinne	3455 2 st ne	Norton, Willis I	832 Security Bank bldg
Teacher		Lawyer	
Heffron, Gussie Beatrice	Brookings S D	Oliver, Amy S	57 So Victoria st St Paul
Helson, Mary Clymo	Wabeno Wis	Teacher, high school	
Teacher of music		O'Neill, Edward Joseph	Graceville
Hicks, Frances	Brookings S D	Asst Cashier Big Stone County Bank	
Teacher		Palmer, Rilla Wood	622 Como Blvd St Paul
Higbee, Marie Alice	2305 Portland av	Paulson, Edward L	Hanska
Teacher		Medical student, University.	
Higgins, Adele Lucile	709 No 6th Boise Idaho	Pederson, I Alice (Mrs C W Rand)	West Salem Wis
Higgins, Fannie (Mrs J A Stewart)	McKinley	Pennington, Georgianna	
Hill, Helen	St Cloud		
Teacher			
Hill, Ruth Harriet	2626 1 av so	Teacher N Y City high school	
Teacher		Perkins, Claud C	376 Elm st New Haven Conn
Hille, Clara Elizabeth	Fergus Falls	Teacher	
Hills, Minnie Louisa	301 La Fond St Paul	Perry, Clarence George	248 E Congress St Paul
Teacher		Medical student, University	
Hodgson, Frank Corrin	813 Cass st La Crosse Wis	*Peterson, Anna Mathilde	Deceased 1907
Instructor in science and Greek, high school		Phelps, Edith May	719 5th av se
Hofflin, Florence Louise	Madison S D	With the H W Wilson Co	
Teacher (Home, Hopkins)		Pitts, Clara P	Kalispel Mont
Honnold, John Guy	Le Mars Ia	Teacher	
Hubbard, Dorothy B	Lake Elmo	Pohlman, Edward John	New Albion Ia
Huntley, Earl Webster	Medford Ore	Powers, Mary Naomi	Renville
Real estate—Fruit Farms and Timberlands		Teacher high school	
Inaoko, Seimin	818 Nicollet av	Preston, Sara Morrow	49 No 15th st
Jacques, Agnes	Albert Lea	Teacher	
Science teacher, high school		Quackenbush, Harry C	Pierre S D
Jedlicka, Alexander Ivan	Argyle	Teacher Natl Bk of Com	
Teacher, north high		Randall, Claude David	Eagle bldg Spokane Wash
Jefferson, Charlotte Clara	Fulda	Lawyer	
Principal of high school		Rieh, Elizabeth	1974 So Beard
Jones, Mary Myrtle	Ellendale N D	Teacher, high school	
Teacher, Normal school		Robertson, Alvin J M	Sleepy Eye
Josephson, Chester A	Red Wing	Rockwood, Ethel	1700 Thomas Pl
Clothing store		Teacher	
Keily, Esther Bernardine	579 Cromwell St Paul	Ross, Clara Elizabeth	Eyota
Knappen, Elizabeth Ellen	429 2 av se	Teacher, high school	
Knoblauch, Louise	1527 Hennepin av	Rossmann, Arthur Gale	595 1/2 Glisau st Portland Ore
Kutnewsky, Walter Knox	Aberdeen S D	Dental student	
Publisher—American Publishing Co		Roth, Margaretta E	Robbinsdale
La Due, Eva	Minneapolis	Teacher	
Lagerstedt, Albert	Nome N D	Ryan, Anna Cecilia	139 E Isabel St Paul
Larson, Martin	C & C Hospital St Paul	High school teacher at Melrose	
Latimer, Homer Baker	Bureau of Fisheries Washington D C	Ryan, Margaret Anne	213 Lake av N Duluth
Scientific assistant		Saby, Rasmus S	Radcliffe Ia
Lee, Oliver Justin	Williams Bay Wis	Graduate student, University	
Asst Yerkes Observatory		Sahbom, Eureka A	Oakland N D
Little, George Rudd	Kasson	Teacher, high school	
Loftus, Mary Frances	Benson	Sanborn, Charlotte E	2628 2 av so
Teacher, high school (Home 1518 James N)		Teacher of English literature	
*Loomis, Floyd S	died December 1905	Schaller, Rose Marie	Hastings
Lovell, Helen S	2504 Humboldt	Schmidt, Henry Albert	Westbrook
Lydiard, Eva Alice	Waseca	Medical student, University	
Teacher		Schmitt, Lillian Christine	Grand Rapids
Lyon, Frank Shiland	1702 Elliott av	Teacher, high school (Home, Mankato)	
With Van Duzen-Harrington Co		Schummers, William Arthur	Heron Lake
McCaughey, Ethel Noyes	McCauleyville Minn	Supt of schools	
Teacher		Skinner, Frances Eleanor (Mrs Ralph Blitzi)	Blair Idaho
McGregor, Edith May	Montgomery	Smith, Carrie Hemming	3127 2 av so
Teacher, high school (Home, 2101 Portland)		Smith, Grace I	60 Royalton av
McKay, Natalie	Davenport Wash	Teacher	
Latin teacher, high school		Smith, Myrtle Irene	Miles City Mont
McKenzie, Jessie Gillespie	Moorhead	Teacher	
Librarian State normal		Solie, Simon	Sedan
McLennan, Winnifred G	Tracy	Teacher, high school	
McPartlin, Ellen E	Russell Idaho	Sparks, Hannah D	3141 Hennepin
Teacher		Spooner, Ethel B (Mrs T E Skeith)	White Bear Lake
Marchant, Lura Ethel	2440 S 1 av	Stamm, Frieda Louise	697 Goodrich St Paul
Teacher, South high school		Teacher M A high school	
Marsh, Elizabeth Greeley	Pine City	Stevens, Charlotte I	Alexandria
Teacher, high school		Teacher high school (Home 1929 S Humboldt)	
Maynard, Pearl	Long Prairie	Stinchfield, Minnie	Rochester
Meyerding, Henry William	196 W 6 St Paul	Swenson, Edward Francis	Equitable bldg Denver Colo
Medical student, University		With Wm E Sweet & Co—Bonds	
Michener, Carroll K	News-Tribune Duluth	Swenson, Freda E	945 Clark St Paul
City Editor		Teacher Bethlehem Academy	
Miller, Harry Herbert	Grove City	Swenson, Sabra S	New London
Miller, Margaret C	Sheldon Ia	Teacher high school	
Teacher		Swenson, Sweyn W	Ellsworth Ia
Misz, Alice M	651 Otsego St Paul	Switzer, Harriet	Redfield S D
Asst in botany, University		Teacher high school (Home, 1028 6 st se)	
Moran, Sadie Veronica	Rushford	Switzer, Mabel E	1028 6 st se
Teacher (Home, Graceville)		Teacher high school	
Moulton, Dora Honora	San Juan P R	Taft, Wilbur R	Monticello
Teacher		Farmer River View stock farm	
Moulton, Roy Jasper	Pierrepont S D	Theisen, Elnora B	



- Towler, Edna Elizabeth 1806 Portland av  
Thompson, Herbert Henry 464 Dewey St Paul  
**Trieloff, Alma Julia** Battle Lake  
Asst principal of high school  
Tubbs, F. Maud Eveleth  
Teacher high school  
Vance, Marjorie Decorah Ia  
Teacher high school  
Wagen, Alma D 120 no G st Tacoma Wash  
Teacher Whitman school  
Walker, Adele Florence Wadena  
Teacher high school  
Wallace, Jennie E Humboldt Ia  
Weitzel, Grace Beatrice Biwabik  
Teacher  
Wennerlund, Camilla A 1809 14 av so  
West, Margaret Christie  
Teacher high school  
**White, Grant A** University Press Cambridge Mass  
Purchasing agent  
**Wilk, Jacob** Care Tribune asst dramatic editor  
**Williams, Anne Elizabeth** 988 Hague St Paul  
Woodward, Clara E St James  
Yager, Mary Kasota  
Principal, high school  
Zoerb, E Franklin Algoma Wis  
Medical student University
- 1908
- Anderson, Aneta Agnes Nettleton school Duluth  
Teacher  
**Anderson, Francis F** 1969 Marshall St Paul  
Anderson Theodora Henrietta Montevideo  
Anderson, Tryphena Rebecca Montevideo  
Teacher of Latin and German  
Armstrong, Mary E 2540 18 av so  
Teacher  
Aust, Franz A 320 17 av se  
Aygarn, Edwin Elgin  
Teacher  
**Aylmer, Albert Leroy** Jamestown N D  
Barber, Marion Louise 1725 So Irving  
Beckman, Emma 2215 11 av so  
**Benz, Laura Hall** 5 Sherburne av St Paul  
**Billings, Vera Doris** 640 Holly St Paul  
Teacher high school  
**Blanchard, Naneen Mary** 751 Linwood Place St Paul  
**Bland, Guy Coe** 516 Wash st Waterloo Ia  
Editorial work on daily paper  
Blossom, Nina May Monfort Wis  
Teacher  
Brainerd, Rena Claire Blooming Prairie  
Teacher  
**Breen, Elizabeth Marie** 873 Laurel St Paul  
**Brock, Emma Lillian** 1983 St Anthony St Paul  
Art student  
Brown, Mildred 127 Clifton av  
Bruce, Ellen M 2149 Gordon av St Paul  
Bruchhoiz, Elizabeth Clapp 2555 S Bryant  
Secy Univ Y W C A  
Buchanan, Margaret McD Hudson Wis  
Teacher  
Cannon, Raymond Cassius Watertown S D  
Casey, Catherine St Paul  
Clough, Lee 3332 Grand av  
Supervisor music Public schools of Prescott  
Ariz  
Colgrove, Vivian C 946 15 av se  
**Colter, Lillian Edith** 287 Nelson av St Paul  
Secretary at Mechanic Arts high school  
**Colter, Ruth Marion** Anoka  
Teacher high school (Home 287 Nelson av St  
Paul)  
Craven, Jennie G Pembina N D  
Teacher  
**Crawford, William Howard** 1045 19 st Des Moines Ia  
Contract Dept Des Moines Electric Co  
Cummings, Helen Sherwood San Juan Porto Rico  
Cuzner, Fay Anoka  
Asst Principal (Home 1203 Talmage st se)  
**Day, Juanita H** Box 311 San Juan P R  
Teacher  
Deal, Florence D 212 E Rock st Mankato  
High school teacher (Home, Truman)  
Deering, Harold C 427 8 av se  
Night law—Clerk State Tax Commission  
Deering, Robert Lane 427 8 av se  
Student in forestry University  
Denfeld, Margarethe Eveleth  
Teacher
- Dougherty, Kathryn Houston  
Teacher  
**Doyle, Anastasia** 2057 Grand av St Paul  
Teacher high school  
Duxbury, Lloyd L 16 Prescott st Cambridge Mass  
Law student Harvard  
**Ebeltoft, Carl T** Lake Park  
Working in store  
Edwards, Marjorie 2244 Nicollet  
Eklund, Edwin G Moorhead  
Teacher  
**Elliott, Janet Grace** 217 Church st se  
With Farmers' and Mechanics' Savings Bank  
Elmqvist, Elmer W 415 Mt Ida St Paul  
Teacher New Ulm  
**Elwell, Margaret Alden** (Mrs Geo E Cook)  
1901 14 av se  
**Enegren, Cecile Leffingwell** 4741 7 av ne Seattle Wash  
Teacher  
Evans, Albert Grant Duluth  
Faegre, Minnie (Mrs Walter K Kutnewsky)  
Aberdeen S D  
**Farwell, Edith L** Zumbrota  
Feeny, Agnes Esperance 505 Selby St Paul  
Fellows, Murlen Masonic Temple  
Finch, Alice Maud Clinton Fall's  
**Firmin, Kate Maud** Tacoma Wash  
Cataloguer—Public Library  
Fleming, Lou Burrows 1431 Thomas St Paul  
**Fleming, Marguerite Beryl** Birchwood, White Bear  
Fletcher, Ruby Hope (Mrs Chas W Nicols)  
220 Harvard st se  
Fletcher, Victor Wilbert Farmington  
**Fliegelman, Leah A** Litchfield  
Teacher English (Home 3201 Grand av)  
Gaghagen, Grace L 1537 E Franklin av  
**Gessell, Walter Judson** Haney Sask Can  
With J L Gessell & Son Real estate and finan-  
cial agts  
**Gilbertson, Albert Nicolay** 908 8 st se  
Graduate student and asst in anthropology  
University  
Gippe, Bertha Louise Watson  
**Gleason, Caroline Joanna** Portland Ore  
Teaching Latin and English Holy Cross Con-  
vent  
Goddard, Jessie C (Mrs Philip Broman)  
1604 5 av so Flat D  
Godley, Florence Helen 124 W 14 st  
Gordinier, Fannie Elizabeth Caledonia  
Teacher (Home 888 Hastings St Paul)  
Grealey, Kate Pine City  
Teacher  
Green, Alice Evangeline 403 9 av Seattle Wash  
Grime, Florence Lavinia 70 Seymour av se  
Haivorson, Ella Josephine Whitehall Mont  
Teacher of English and Latin  
Haynes, Jack Ellis  
Salesman cor Selby & Virginia av St Paul  
Hille, Julie Fergus Falls  
Hitchings, Vinnie Sutherland Iowa  
Hilesheim, Emma Mae Sleepy Eye  
Hobson, Carlyle Hamilton Ia  
Hoff, Alfred 655 St Anthony av St Paul  
Medical student University  
Hoffman, Minnie C Canby  
Principal of high school  
Holland, August S Benson  
Holen, Julia Amanda 1724 4 st se  
Hopkins, Lorena Chinook Mont  
Hovey, Inez Ianthe Unknown  
Howe, Ida Elizabeth Racine Wis  
**Hutchinson, Lura Claire** Milaca  
Teacher of English and German (Home 3806  
Blaisdell)  
**Inglis Rewey Belle** 2436 So Bryant  
Teacher  
Jenks, Florence Kimball 1116 5th av Seattle Wash  
**Johnson, Anna Josephine** 1113 E 25 st  
High school teacher of History and English  
Johnson, Anna Marie Crookston  
Johnson, Edward Whittemore Rockford  
Proprietor General Mdse Store  
Johnson, Ruth Revere 1318 S 13 st Birmingham Ala  
Teacher  
Johnson, Thekla Eugenia Lake City  
Supt of schools at New Prague  
Jones, Florence Gaylord  
Teaching history and music  
**Jones, William Moore** St Charles  
Newspaper business  
Keating, Monica C 846 Osceola St Paul

Kelly, Margaret M E 579 Summit St Paul  
 Kennedy, Anne 315 Dayton St Paul  
 Kingsley, Grace Marian 2322 Bryant av so  
 Teacher  
 Knight, Ralph Thomas 3332 Portland av  
 Medical student University  
 Koessler, Rudolf F New Ulm  
 Manual training teacher  
 La Due, Mabel 1009 16 av se  
 Lange, John D 2308 Commonwealth av St Paul  
 Laybourn, F Hortense 3103 Stevens av  
 High school teacher  
 Leavenworth, Mary Louise (Mrs B L Newkirk)  
 317 17 av se  
 Leck, Bertha Beardsley  
 Principal of high school  
 Levin, Harriet Edith Aurora  
 Lewis, Margo Lee 698 Ashland St Paul  
 Teacher  
 Lien, Arnold Johnson University  
 Asst dept of Political science  
 Lillehei, Ingebrigt L Grenoble Univ Grenoble France  
 Linnan, Margaret Eleanore 807 Edmund St Paul  
 Lockman, Jessie F 3644 Blaisdell  
 Lougee, Clare Louise 1103 5 st se  
 Lucas, Mary Amanda Cheney Wash  
 Lumley, Stella Minneapolis  
 Lunn, Joseph E Biwabik  
 Superintendent of schools  
 Lyon, Mabel Esther Waterloo Iowa  
 Lyon, Maud Hester Hastings  
 McPetridge, Margaret E 985 Laurel St Paul  
 McGarvey, George Albert New Richland  
 Superintendent  
 McGregor, Dora Minneapolis  
 McGrew, Charles Dana Faribault  
 Bookkeeper  
 MacKenzie, Harriett M (Mrs S B Houck) 166 W George st St Paul  
 Mansfield, Mabel Amelia Eagle Bend  
 Teacher  
 Marsh, Jessie May Claremont  
 Teacher in high school  
 Marshall, Sara Thompson 6 E 14th st  
 Teacher  
 Martens, Josephine Agnes 1208 7 st se  
 Meech, Robert Lyon 303 Ridgewood av  
 Melony, Alice Fowle 1124 21 av no  
 Mikesh, James Stephen Spillville Iowa  
 Miller, Hilda Amelia Osakis  
 Teacher (395 Dayton St Paul)  
 Millie, Mabel F San Luis Obispo Calif  
 Teacher  
 Moore, Harriet Dunbar 589 Goodrich av St Paul  
 Teacher  
 Morse, Arthur Alfred 1731 Park av  
 Grain business  
 Mottley, Frank Wilbur Canton China  
 Missionary Canton Christian college  
 Nesta, Elmina Darrington Wash  
 Newton, Mary Margaret 1229 Selby St Paul  
 Nordbergh, Marion 2520 S 22 st  
 Teacher  
 Nordin, Charles G 669 York St Paul  
 Medical student University  
 Nordin, Eisa Regina 669 York St Paul  
 Teacher, high school at Janesville  
 Norlander, Inez J F 1026 Bradley st St Paul  
 O'Brien, Emma Flora 225 W George st St Paul  
 Olson, Didrick John 3052 10 av so  
 Olson, Matthias Norberg 3052 10 av so  
 Oppegaard, Manfred O Madison  
 Medical student University  
 Osia, Catherine E Humboldt Iowa  
 Ott, Hildegard L E Berlin W 57 Katzler Str 17 III Germany  
 Overn, Orlando E A Minnesota Lake  
 Palmer, Andrew H Cambridge Mass  
 Graduate student Harvard (Home Dubuque  
 Iowa)  
 Papez, James W Monitor  
 Paul, Florence Eula 315 Oak Grove st  
 Peterson, Albert Sanford Wheaton  
 Bank clerk  
 Peterson, Paul Willis 1342 12 av s Seattle Wash  
 Manager of hotel  
 Petterson, Bernard 315 Aurora St Paul  
 Teacher  
 Phelps, Aura I 719 5th av se  
 Pickler, Alfred Ault Aberdeen S D  
 Publisher  
 Plummer, Lillian Rosabelle 803 4 st se  
 Polley, Grace Elvesta Grand Rapids  
 Powell, Archibald, Jr Creosote Wash  
 Chemist for Pacific Creosoting Co  
 Pope, Alice Greenleaf 802 4 st se  
 Teacher  
 Putnam, Alice Elizabeth 815 E 18 st  
 School dept Farmers' & Mechanics' Savings  
 Bank  
 Ray, John Henry, Jr 1937 Kenwood Parkway  
 Law student  
 Reed, Horace G 600 E 60 st Chicago Ill  
 Remer, Charles F Anoka  
 Rittenhouse, Catharine (Ex) Alpha Phi House Stanford Univ, Calif  
 Graduate student  
 Robb, Walter Clarence 1600 Chicago av  
 Medical student  
 Rosdahl, Signe Aurora Chokio  
 Teacher high school  
 Rossman, Claude Willard 400 Wash av se  
 Rouse, Honore Veronica 1901 8 st so  
 Teacher  
 Rowberg, Herbert C Unknown  
 Roney, Olive Madge 3145 Stevens av  
 Salisbury, Maurice E 419 3 av se  
 With Salisbury and Satterlee Co  
 Sanford, Le Roy Woodworth 507 Chamber of Com  
 Bookkeeper  
 Sawyer, Alma Pearl Lamberton  
 Teacher  
 Schaezel, Mina (Mrs Wm S Hitchings) Belgrade  
 Schmidt, Pauline S 902 20 av n  
 Schneiderhan, Albert Gregory University  
 Instructor in German  
 Schow, Susie S 219 8th av se  
 Schons, Emily Spring Valley  
 High school teacher  
 Schroeder, Florence Catherine Pendleton Ore  
 High school teacher  
 Schuknecht, John Robert care Minn Natl Bank  
 Bank clerk  
 Seaton, Fay N 304 Senate office bldg Washington D C  
 Private secretary to Senator Bristow  
 Sevaton, Ella 800 13 av se  
 Shadewald, Elsie Anna Oakes N D  
 Teacher  
 Shaw, Wilbur Duane 2036 S Queen  
 Student  
 Shiely, Mary Eleanor 412 Louis st St Paul  
 Simerman, Helen Mary Mora  
 Principal (Home 1823 St Anthony av St Paul)  
 Simons, Jalmar H Waseca  
 Sly, Florence Alberta Harmony  
 Principal of high school (Home 3030 1 av so)  
 Smith, Anna Margaret 1418 19 av no  
 Smith, Harriet Leonard 3132 S Lyndale  
 Smith, Irma Potter 3127 2 av so  
 Smith, James Russell 1325 Hawthorn av  
 Lawyer  
 Smith, Winnifred R 3327 Minn av Duluth  
 Solstenen, Rudolph T 516 Beacon st se  
 Souba, Frederick J Hopkins  
 Stake, Alma L Anoka  
 Teacher  
 Sterling, Georgina Excelsior  
 Teacher  
 Stewart, Dorothea 507 15 av se  
 Stewart, Edna 507 15 av se  
 Streissguth, Thomas Otto 322 13 av se  
 Supt Indian Med Spring Water Co  
 Sveegen, Peter A 1222 6 st se  
 Swanstrom, Henry 412 2 av se  
 Switzer, Abbie D 1028 6 st se  
 Thompson, Della Frances Ebow Lake  
 Teacher high school  
 Thompson, Gertrude May 1015 13 av se  
 Teacher  
 Thorson, Ella Bertha Winthrop  
 Teacher  
 Trimble, Margaret H 2504 Garfield av  
 Waddell, Mamie E St Louis Park  
 Walker, Margaret Ellen Williston N D  
 Walston, Mary Genevieve Hallock  
 Wasser, Ruby 507 15 av se  
 Watson, Alice Aurelia 1842 Fremont av St Paul  
 Weinstein, Freda 802 Broadway Helena Mont  
 Teaching English and German in high school  
 Whitney, Helen 1702 Western av  
 Whittle, Anna 3117 Emerson av s  
 High school instructor  
 Whittle, Sadye 200 Church st se  
 Teacher

- Wiggen, Charlotte Amelia 822 Main st Red Wing  
 Wilder, Susan Zenobia Mapleton  
 Williams, Beatrice Isabelle Asst Prin (Home 712 7 st se)  
 Williams, Mary Louise R R No 1 St Louis Park  
 Wilson, Chester Sawyer 314 Union st se  
 Night Law student U of M—Clerk college of Education  
 Wolfe, Elizabeth Columbus Granite Falls  
 High school teacher  
 Woodke, Luella Stillwater  
 Principal of high school (Home Le Mars, Ia)  
 Yerxa, Elizabeth 513 8 av se  
 Teacher  
 Ziegler, Augusta Gertrude 512 5 av s  
 Teacher of German high school
- 1909
- Acomb, Marie Ruth Brookings S D  
 Teacher German and English (Home, 3325 1st av S.)  
 Adams, Chester Roy Austin  
 Altenburg, Carl L Welis  
 Anderson, Carl Anton Hutchinson  
 Anderson, Herbert I Wilton S D  
 Babcock, Fager M 125 State st se  
 Medical student University  
 Baillif, Matilda V Osakis  
 Bardsley, Myrtle Bell Lake Park  
 Beals, James B 406 8th st S Fargo N D  
 Beardsley, Edythe L Hibbing  
 Beck, Clara Louella 1818 Dayton av St Paul  
 Teacher  
 Bell, Grace Mary 69 S Victoria St Paul  
 Bennett, Lillian Madison  
 Berg, Ingeborg M L Atwater  
 (Home, 3116 Cedar av)  
 Berger, Nanda Maria Box 103 Park Rapids  
 (Home 1136 Gibbs av St Paul)  
 Berkman, David Mayo University of Minnesota  
 (Home Rochester)  
 Bickford, E. Albi Battle Lake  
 Blakey, Roy Adam Capitol St Paul  
 State Board of Health  
 Blanchett, Frederic J Staples  
 Asst cashier in bank (Home Elk River)  
 Bolcom, Winfred G Elbow Lake  
 Superintendent of schools (Home, Chatfield)  
 Bredvoid, Louis Ignatius University of Minnesota  
 (Home Belview)  
 Briggs, Florence Mayfred 676 Summit av St Paul  
 Teaching science  
 Brink, Irma Sacred Heart  
 Brown, Mayme E Granite Falls  
 Bruhn, Louise Hedwig Enderlin, N D  
 Teacher  
 Burgan, Myrie E 1225 5th st se  
 Burnett, Ralph Abraham Cumings, N D  
 Cant, Harold Graham 1609 University av se  
 Law student  
 Carpenter, Lucy Ida 125 Broadway Helena Mont  
 Teacher  
 Carlson, Charles E Albert Lea  
 Cassidy, Anne Claire Eagle Bend  
 Teacher (Home, Eyota)  
 Chapman, Esther Jean 3342 S Holmes  
 Asst in Rhetoric dept University  
 Chase, Marjorie Clough 3047 5th av S  
 Child, Emily 914 Kenwood Pkwy  
 Churchill, Alta Pomeroy 1005 University av se  
 Asst Eng dept U of M (Home Reedsburg Wis)  
 Clark, Miriam S 729 10th av se  
 Conway, Ethelyn Genevieve Detroit  
 English teacher  
 Cosgrove, Ethel Charlotte State Fair Grounds St Paul  
 Crosby, Walter Baldwin Willmar  
 City editor, Republican Gazette  
 Danielson, Jessie Louise Litchfield  
 High school instructor  
 Davidson, Hazel B Mabel  
 Asst principal (Home 1721 Portland)  
 Davis, Alfred 219 A 8 av se  
 Student  
 Dellinger, Virginia Eliza 163 Virginia av St Paul  
 Diamond, Lewis Severson  
 51 Perkins Hall, Cambridge Mass  
 Dickinson, Helen Hutchinson  
 Dietrichson, Gerhard 1317 6th st se  
 Graduate student  
 Dunning, Frances Doll Cumberland, Wis  
 (Home Fond du Lac Wis)
- Emert, Harry Floyd Lockport N Y  
 Engstrom, Lillian Frances 2117 18 av S  
 Erickson, Jennie Sophia Anoka  
 Teacher at Franklin  
 Ewy, Edwin Walter Butterfield  
 Ford, Gertrude 810 Iglehart St Paul  
 Foulke, Robert William 558 Lincoln St Paul  
 With Mitchell Adv Ag  
 Fraiken, Wanda I 2745 17 av S  
 Teacher, high school  
 Francis, Helen E 977 Bayless St Paul  
 Franklin, Laura G Glencoe  
 Teacher (Home, Blue Earth)  
 Frenzel, Rose Marguerite 850 Laurel St Paul  
 Fulkerson, Jay Everett Cole Elum Wash  
 Scaler & Clerk, Logging dept Cascade Lumber  
 Co No Yakima Wash  
 Gausemel, Arthur N Kenyon  
 Geist, George Arthur 275 W 6th st St Paul  
 Medical student—University  
 Gould, Marian Rees New Ulm  
 Graves, Richard Arthur 3228 38 av S  
 Graduate student University  
 Hale, Beatrice Emma Spring Valley  
 High school teacher  
 Hallock, Mary Jane 27th st Park Pt Duluth  
 Hallstone, Andrew Augustus Decorah Ia  
 Hanaford, Amy Ruth Monticello  
 High school teacher  
 Hanratty, Catherine E Graceville  
 Hanson, Bertha Mary Caroline 623 23 av S  
 Teacher of languages high school  
 Harding, Fred Andrews Sioux City Ia  
 Care Journal  
 Harms, S F Norwood  
 Harrison, Ruth 4936 39th av S  
 Hart, Una Mac Elk River  
 Teacher (Home, Anoka)  
 Herum, Helen Hudson Wis  
 Hill, Clarence Edwin 2626 1st av S  
 Hixon, Agnes Blanche 808 4th st se  
 Holcomb, Dora Mae 760 Clarkson st Denver Colo  
 Hoim, Eva C Stillwater  
 Holt, Blanche Madeline 1812 4th st se  
 Teacher in Crookston high school  
 Hoovel, Violet Sophia Jackson  
 Principal of Welcome high school  
 Hovey, Albert P 9 Florence Court  
 Hoyum, Anna Nelson Minneapolis  
 Hubbard, Katherine Dean Mankato  
 Hubbard, William Ayer Minneapolis  
 Hudson, Neva Belle 2420 Garfield  
 Hull, Mabel Beatrice Litchfield  
 Hull, William Morgan 300 Alexander st Rochester N Y  
 Student Rochester Theol Seminary  
 Hunt, Thomas Francis Webster S D  
 Teacher (Home Le Sueur Center)  
 Jenness, Maurice Varney Willmar  
 Law student  
 Jensen, Estella Louise 2401 Chicago av se  
 Kelley, Frances Remington 616 University av se  
 Teacher  
 Klimenhagen, Olive Esther 852 Selby av St Paul  
 Kline, Gertrude Evelyn McIntosh  
 Principal of high school  
 Knutson, Dagny Box 159 Zumbrota  
 Kreis, Cora Mae Monticello  
 Teacher  
 Krueger, Richard George Odessa  
 Lambert, Percy Sauk Centre  
 Teacher  
 Lauterman, Evert Rosenkraus Mandan N D  
 Law student  
 Lawton, George Thomas 3416 Columbus av  
 Leach, Grace Eleanor Spring Valley  
 Leland, Rosamond Elizabeth 2541 Garfield av so  
 Leonard, Elva Llewellyn 1067 15th av se  
 Leslie, Ruth Elizabeth 2537 Colfax av so  
 Leuthold, Walter M St Paul  
 Leveroos, Ethel 2306 11 av so  
 Teacher Onalaska Wis  
 Lewis, E Genevieve 1626 3rd av so  
 Lowenthal, Max 13 Mellen st Cambridge Mass  
 Student  
 Lycan, Donna M Bemidji  
 McCune, Robert Hugh 1107 4th st se  
 University Law school  
 McIvor, Helen Louise 655 Short St Paul  
 Artist  
 Maland, Joseph O Elmore  
 Manderfeld, Cornelia B Welcome  
 Matchan, Roy William Zumbrota

<b>Matson, Charlotte</b> Teacher	Egypt Wash	Schroeder, Anna Thressa Teacher	Perham
<b>Mecklenburg, George</b> Minister	Cedar	<b>Shonts, Mary Odessa</b>	Wallace Idaho
<b>Mooney, Florence Helen</b> Teacher (Home 5417 Oneida st Duluth)	Rush City	<b>Simmons, Juliet Foster</b>	Hunter N D
<b>Moore, Edna</b> Teacher	McIntosh	<b>Simpon, Jessie</b>	2124 Girard av
<b>Morgan, Edith M</b> Teacher	St Cloud	<b>Sinclair, Catherine Elizabeth</b>	Fairmont
<b>Mouser, Carl B</b>	Huron S D	<b>Sleeper, Raymond Allen</b>	Sheldon Iowa
<b>Mousley, Josephine</b>	Litchfield	<b>Smiley, William Yale</b>	112 Church st se
<b>Nelson, Harriet Ruth</b>	Hancock	<b>Smith, Audrey Nina</b>	4920 39th av so
<b>Nelson, Robert</b>	Clarks Grove	<b>Smith, Leon G</b>	Benson
<b>Newell, Agnes Frances</b> Principal of high school (Home, Morris)	Lakefield	<b>Smith, Marjorie Elma</b> Teacher (Home 4920 39th av S)	Princeton
<b>Nicholson, Pearle Camp</b>	914 7th st se	<b>Solon, Helen Lorraine</b>	503 15th av se
<b>Nielson, Marie Belle</b> Principal of high school (Home, 615 Carroll st St Paul)	Alden	<b>Spears, Florence H</b> Student	514 5th st se
<b>Norelius, William A</b> Commercial teacher (Home Luverne)	Eveleth	<b>Spink, Helen Ethel</b>	White Bear
<b>Nye, Lillian L</b> Asst in chemistry University	1514 6th st se	<b>Stegner, Hope A</b> Teacher	Hibbing
<b>Nyström, Hilda S</b> Overpeck, Nell Sarah	2124 7th st se	<b>Strobel, William George</b>	Mankato
<b>Palmer, Alice Hemblin</b>	1936 Iglehart av St Paul	<b>Stromgren, Lucia</b> Teacher (Home Center City)	Box 262 Blooming Prairie
<b>Palms, Edith Aura</b>	2101 2nd av S	<b>Sturtevant, Abby Lucille</b>	Benson
<b>Paula, Sister M (Ketter)</b>	Marshall	<b>Svensrud, Ida</b> Teacher	2608 8th st S
<b>Pennington, Hazel</b>	Duluth	<b>Tallant, Ruth Lydia</b>	1618 Thomas Place
<b>Pitblado, Anna May</b> Teacher	362 Hall av St Paul	<b>Tanikawa, Yoshio</b> Student (Home, 152 Iyo-Machi Tsu ise Japan)	22 College st Cambridge Mass
<b>Potter, Zenas</b> Hartley Hall Columbia U N Y City	Montrose	<b>Taylor, Carl A</b> Asst in chemistry University	1716 4 st se
<b>Putnam, Gladys</b> Teacher	1070 13th av se	<b>Thomson, Henry Sears</b> Student	Union Seminary N Y City
<b>Reely, Stella Anne</b> Teacher (Home Minneapolis)	Cannon Falls	<b>Toomey, Mary Loretta</b> Teacher, (Home, 439 Iglehart av St Paul)	Sault Ste Marie Mich
<b>Rehnke, Edgar Benjamin</b>	Kenyon	<b>Trask, Bertha May</b>	Bemidji
<b>Reid, Harry Crawford</b> Traveling salesman	Sleepy Eye	<b>Turnachiff, Dale D</b> Student (Home, Waseca)	University of Minnesota
<b>Rice, Mary Genevieve</b>	2023 Bryant av N	<b>Turnbull, Lloyd W</b>	Glencoe
<b>Riheldaffer, Helen</b>	2410 Hennepin av	<b>Ueland, Elsa</b> Settlement worker (Home Calhoun Blvd)	28 McDougal st New York City
<b>Ringsred, Ruth Eugene</b> Rittenhouse, Catherine	Elbow Lake	<b>Uzzell, Thomas H</b> Student	Morgan Park ill
<b>Robinson, Fred Hilton</b>	404 3rd st S Great Falls Mont	<b>Van Rhee, George J</b>	Milaca
<b>Rockwood, Edith</b>	1700 Thomas Place	<b>Van Slyke, Lois Clarke</b>	2409 Colfax av S
<b>Rowe, Elfie A</b> Teacher	618 16 av se	<b>Van Scholten, Toska</b> Teacher of Modern languages	2723 Hennepin
<b>St. Amour, Ruby Christin de</b> Secretary of the Y W C A (Home 1421 S Farwell st Eau Claire Wis)	Austin	<b>Waite, Camelia</b>	3404 16th av S
<b>Salisbury, Eva</b>	1201 8th st se	<b>Ware, Jennie Louise</b>	2409 University av se
<b>Saterlie, Julia Katharine</b>	Montevideo	<b>Wedge, Vera Elizabeth</b> Mathematics teacher in high school	Montevideo
<b>Schmidt, Hans William</b>	634 Iglehart, St Paul	<b>Weese, Asa Orrin</b> Science teacher in high school	Wheaton
<b>Scriber, Alice E</b> Teacher, high school	210 Ash st Crookston	<b>Welch, Louise</b>	Rushville Ill
		<b>Wigforss, Nanna</b>	Red Wing
		<b>Yates, Frances</b> Teacher (Home 1119 Reaney st St Paul)	Rush City
		<b>Yeaton, Walter J</b>	561 Willard Place Evanston Ill
		<b>Yoerg, Otto William</b>	Fellow-asst in geology N W Univ
			Winthrop

## The College of Engineering and the Mechanic Arts.

A—Architecture  
C—Civil  
E—Electrical  
M—Mechanical

1875

**C Leonard, Henry Clay**  
Physician and surgeon  
**C Rank, Samuel Addison**  
Mining engineer  
**C Stewart, J Clark**  
Physician and surgeon

Aitkin

Central City Colo

Pillsbury bldg

1876

**C Gillette, Lewis Singer**  
**C \*Hendrickson, Eugene Alvin,**  
**C Thayer, Charles Edward**  
Mgr Elect Steel Elev Co

712 5th st se

died April 5th, 1901

818 Mt Curve av

1877

**A Pardee, Walter Stone**  
Architect—city engineer's office

60 Lyndale av no

1878

**M Bushnell, Charles Spencer**  
City engineer's office

1879

**C Dawley, William Sanborn**  
Province of Yunnan China  
Chief engineer of R R  
**C \*Furber, Pierce Power**  
died April 7th 1893

1883

**M Barr, John Henry**  
Consulting engineer, Union Typewriter Co  
**C Peters, William George**  
Real estate and mortgage broker  
**C Smith, Louis Orville**

1884

**C Hoag, William Ricketson**  
Consulting civil engineer  
**C \*Loy, George John**  
died December 1901  
**C \*Matthews, Irving Webber**  
died October 16 1908

1320 7th st se

died December 1901

died October 16 1908

- 1885  
M Bushnell, Elbert Ellsworth  
Manufacturer 110 Bush st San Francisco Calif  
C \*Fitzgerald, Patrick Thomas died April 2 1887  
C Feed, Albert Irving  
335 Oakland av Milwaukee Wis  
U S assistant engineer
- 1886  
A \*Woodmansee, Charles Comstock deceased
- 1887  
M Andrews, George Cutler 527 5 st se  
Manufacturer heating apparatus  
C Crane, Fremont R F D No 3 Spokane Wash  
Civil engineer—Oregon Trunk Line Ry
- 1888  
C Andersen, Christian Box 855 Spokane Wash  
Consulting engineer  
M Loe, Eric Haldorson 2129 S Girard  
With Russell-Miller Co  
M Morris, John O 225 Franklin av Wheaton Ill
- 1889  
C Coe, Clarence Stanley Riverside Ia  
Civil engineer, C M Ry
- 1890  
C Burt, John Lucius Ashland Ore  
C Dann, Wilbur Wainwright  
Civil engineer and rancher  
M Gerry, Martin Hughes jr Helena Mont  
General manager, Missouri River Power Co  
C Gilman, Fred H 1008 White bldg Seattle Wash  
Manager, Pacific Coast Dept Am Lumberman  
C Greenwood, Williston Wirt  
Proofreader 2529 Gleason av Los Angeles Calif  
C Hayden, John Foot 1920 So Irving  
Journalist  
C Higgins, John T Morgan Hill Calif  
Physician and surgeon  
C Hoyt, William Hausmer 313 S 21 av E Duluth  
Asst chief engineer D M N Ry  
M Nelson, Thorwald Eid 607 26 av so  
Chief clerk Riverside Station P O  
C Smith, William Carpenter G N bldg St Paul  
Chief engineer  
C Trask, Birney Elias Granville Ohio  
Professor of civil engineering Dennison Univ  
M Woodward, Herbert M  
56 Ridgemont st Allston Boston Mass  
Master mechanic Arts high school Boston Mass
- 1891  
M Aslakson, Baxter Martin Salem Ohio  
Engineer  
C Chowen, Walter Abram  
1st Nat Bank bldg San Francisco Calif  
Mgr Liability Dept Pacific Surety Co  
C Douglass, Fred Luke 4537 Lindell av St Louis Mo  
Civil engineer  
E Gerry, Martin Hughes jr Helena Mont  
General manager Mo River Power Co  
E Huhn, George Philip 309 N Lyndale  
Asst cashier German American bank  
C Mann, Fred Maynard  
Washington Univ St Louis Mo  
Professor of architecture
- 1892  
E Burch, Edward P 1210 Guaranty bldg  
Consulting engineer  
E Burtis, William Henry Decorah Ia  
Pres Upper Iowa Power Co  
M Felton, Ralph Potter 4815 So Queen  
Advertising man  
M Gill, James Herbert 410 W Illinois st Urbana Ill  
Asst professor machine construction U of Ill  
A Goodkind, Leo 215 Nelson St Paul  
Vice-pres Mannheim Bros  
E Gray, William Irving 704 So 5th st  
Contracting engineer  
C Hankenson, John Jay  
Engineer
- C Higgins, Elvin Lydiard Hayward Wis  
Civil engineer  
E Howard, Monroe Sherman Waukon Ia  
Electrical engineer Burtis & Howard  
A Plowman, George Taylor  
Wright & Callender bldg 4th and Hill sts Los  
Angeles Calif  
Architect
- 1893  
C \*Anderson, Ole John died Jan 10 1901  
M Avery, Henry Brinckerhoff Security Bank bldg  
Manager Avery Steel & Iron Co  
C \*Batchelder, Frank Leslie died Dec 15 1905  
E Chase, Arthur William Moultrie Ga  
Banker  
M Couper, George B Cherryville Ore  
Orchardist  
E Dewey, William Harry  
89 Center st New York City  
Contracting engineer  
C Erf, John William  
Civil engineer 45 Graystone Park Yonkers N Y  
E Guthrie, J DeMott 3450 W Park Seattle Wash  
Physician and surgeon  
C Hoyt, Hiram Patrick  
822 Momdent bldg San Francisco Calif  
Contracting engineer Long & Hoyt  
E Morse, George Hart Lincoln Neb  
Professor El Eng U of N  
E Reidhead, Frank Erven Boston Mass  
Care Stone & Webster  
E Springer, Frank Wesley 1005 University av se  
Professor Electrical engineering, University  
A Washburn, Delos Cuyler Aberdeen S D  
Civil engineer
- 1894  
M Bray, George Eben  
519 Laramie av Manhattan Kan  
Asst professor of mechanical engineering and  
superintendent of shops  
E Chalmers, Charles Henry 523 7 st se  
Manufacturer electrical machinery  
C Cunningham, Andrew Oswald  
Lincoln Trust bldg St Louis Mo  
Chief engineer, Wabash Ry  
C Gilman, James B 1225 7th st se  
Chief engineer Minneapolis Steel and Machinery  
Co  
C Johnson, Noah Omaha Neb  
Asst engineer Y P Ry  
C Weeks, William Charles  
30 Burns block Vancouver B C  
Contracting engineer
- 1895  
E Adams, George F 5918 Olive ct Cleveland O  
Salesman Adams & Downs  
E \*Bishman, Adam Edgar deceased  
C Bohland, John Adam 1900 Montreal St Paul  
Bridge engineer G N Ry  
C Casseday, George A 1163 Hague av St Paul  
Bridge engineer G N Ry  
C Chapman, Leslie Howard 644 Dayton St Paul  
Chief draftsman N P Ry  
E Eddy, Horace T 2808-10 May st Cincinnati O  
Automobile dealer  
E Ford, Robert E 137 S Madison Pasadena Calif  
Professor Mech Eng Throop Poly Inst  
E Rounds, Fred M 1015 Hall Dallas Tex  
Telephone engineer  
C Shenhon, Francis C 323 11th av se  
Dean dept engineering University  
M Shepherd, Burchard Post  
311 Swetland bldg Portland Ore  
Osteopathic physician  
M Tjederquist, William Magnus Hibbing  
Chief engineer Oliver Iron Mines Co Hibbing  
district  
E von Schlegel, Frederick  
Fairbanks Morse & Co Chicago  
E \*Tanner, Harry L died Dec 4 1899
- 1896  
C \*Beyer, Adam Carl died Jan 17 1901  
C Burch, Albert Morgan 3145 5 av so  
Engr bridges and elevators Mpls Steel and  
Machinery Co

- E Erikson, Henry Anton 428 Harvard st se  
Asst professor of physics University 1899
- M Hastings, Clive Atcheson Kan  
Railroad supply manufacturer
- M Hilferly, Charles Dutton 97 Fair st Paterson N J  
Resident inspector Amer Loco Co
- M Hugo, Victor Security bldg St Louis Mo  
Mechanical engineer
- C Jones, C Paul Cottage Grove Ore  
Manufacturer sash and doors
- M Lang, James Sherburne Boston Mass  
Supt Power Plant Boston Terminal Co
- C Long, Fred Winston Hayland Ga  
Asst engineer G & F Ry
- E Magnusson, Charles Edward Seattle Wash  
Professor of Elect Eng U of Wash
- E Wheeler, Herbert Merrill 3226 Park av Chicago  
Asst engineer Chicago Railways Co 181 La Salle  
st
- 1897
- E Abbott, Arthur Laurie 148 E 6 st St Paul  
Manager Electric Construction Co
- M Blake, Robert Pennell Livingston Mont  
Division master mechanic N P Ry
- E Chesnut, George L Dallas Tex  
Electrical engineer with Western Electric Co
- M Craig, Robert 218 3rd av no  
Sales engineer
- M Cross, Charles H Libertyville Ia
- C Hewett, Frank M 4820 S Emerson  
Bridge contractor
- E Hibbard, Truman 4816 S Penn av  
Secy and chief engineer Elect Mch Co
- E Lang, James Sherburne Boston Mass  
Asst Res Eng Boston Term Pwr Co
- C Lee, Engbret A 827 Squires bldg Denver Colo  
Asst engineer Am Smelting & Refining Co
- M Lonie, James Henry 612 E 15 st Alton Ill  
Asst Mech Eng Amer Steel Foundries Granite  
City Ill
- E Magnusson, C Edward see 1896
- E Markhus, Olaf G F Boise Idaho  
General manager Idaho-Oregon Light & Power  
Co
- E Miller, William Lott Kenwood Helena Mont  
Supt United Mo River Power Co
- E Myers, Mortimer Hudson Wis  
Genl Mgr El Lt Co
- M Savage, Edward Snoad  
40 Wellington Rochester N Y  
Mechanical engineer
- M Stillman, Henry Dickinson  
Engineer 4018 Whitman av Seattle Wash
- C Walker, Frank Bates 65 S 11 st The Concord  
Resident engineer G N Ry Co
- C Woodman, Howard Howe 722 Lincoln St Paul  
Engr St Paul Foundry Co
- 1898
- M Avery, Henry Brinckerhoff see 1893
- E Burch, Edward P see 1892
- C Crane, Fremont see 1887
- E \*Dahl, Hans F M deceased  
E Gilchrist, Charles Chandler  
463 West st New York City  
With Western Elect Co
- C Gillette, Lewis Singer see 1876
- C Glass, Clifton Ashley Kansas City Mo  
Contracting engineer
- E Gray, William Irving see 1892
- C Hoyt, William Hausmer see 1890
- C Long, Fred Winston see 1896
- E McKellip, Frank Woodman Faribault  
City engineer
- C Mann, Fred Maynard see 1891
- M O'Brien, John Erwin San Francisco Calif  
Supt motive power Western Pac Ry Co
- E Reidhead, Frank Erven see 1893
- E Springer, Frank Wesley see 1893
- C Taylor, Edward Walter D Lewiston Idaho  
Civil engineer
- E Wagner, Adolph Huron S D  
Manager Huron Light & Power Works
- M Willson, Manton Fletcher unknown
- M Wright, Roydon Vincent  
Editor 83 Fulton st New York City
- M Zeleny, Frank Aurora Ill  
Asst Supt of shops C B & Q Ry
- C Anderson, John G 1067 16 av se  
Assistant engineer M & St L R R
- E Arzt, Emmanuel Arthur Pipestone  
Electrical engineer
- M Bayless, Harry Cornelius 2646 S Irving  
Mechanical engineer M St P & S Ste M Ry
- C Douglas, Fred L see 1891
- M Graung, Verney 1115 Walnut av Niagara Falls N Y  
Electrician with Niagara Falls Power Co
- E Hildebrandt, Henry A G University  
Superintendent of Buildings
- E Huntton, Milton B Detroit Mich  
Telephone engr Bell Telephone Co
- M Lang, James Sherburne see 1897
- E Mackusick, Elwood M 312 Ochsner bldg Sacramento Calif  
Asst engineer on Calif Reclamation service
- E Pratt, Arthur Clarence Kohrs Block Helena Mont  
Electrician Mo River Power Co
- M Richardson, Wilbur Percy Pittsburg Pa  
Asst engr Capitol City Imp Co
- M Wennerlund, Elias Carl  
Mech Eng with P & L E Ry  
130 Elmer av Schenectady N Y  
With the Am Locomotive Co
- 1900
- E Ashbaugh, Lewis E 508 Alaska Commercial bldg San Francisco Calif  
Hydraulic engineer J G White & Co
- M Daniel, T Lester Robbinsdale  
Salesman Mpls Steel & Mch Co
- E Dow, James Chase Box 1356 Butte Mont  
Electrical engineer
- C Grime, Edwin Morrell Glendive Mont  
Supervisor bridges and buildings
- M Higgins, Charles Campbell 1314 W 7 st Topeka Kan  
Asst to Supt motive power A T & S F Ry
- E Johnson, Frank Edward University campus Seattle Wash  
Instructor in El Eng U of Wash
- M Johnson, William Wood 315 N P bldg St Paul  
Dynamometer car operator N P Ry Co
- E Kinsell, William Leonard East Pittsburg Pa  
Supt Operating Dept Westinghouse Machine Co
- M Newhall, William Barrett Raymondville Texas  
Resident Mgr Southern Fruit Land Irrigation Co
- E Parkhurst, Harleigh Westminister Sta Vt  
Electrical engineer
- C Prendergast, Paul S Belt Mont
- C Shenehon, Francis C see 1895
- E Shumway, Ernest J Robbinsdale  
With M G E Co
- E Stussy, William Hauserlake Mont  
Elect Eng Mo River Power Co
- E Thaler, James Auken Bozeman Mont  
Professor El Eng Mont State Col
- E Thompson, Roy Edwin 1031 Pennsylvania av San Diego Calif  
Vice-pres and general manager San Diego Tele-  
phone Co
- E \*Tracy, Fred G died Dec 20 1909
- C Whitman, Edward A 1667 W Minnehaha St Paul  
Engineer Soo Line
- E Wittgen, Edward Genl El Co Schenectady N Y  
Electrician
- 1901'
- E Anderson, Martin E Room 107 U S Patent Office Washington D C  
Assistant examiner of patents
- E Blake, Harry Barnard Two Harbors  
In N P shops
- Chubb, Chas E (Ex) Algona Ia
- E Danner, Jake 74 Bluff av La Grange Ill  
Telephone engineer
- C Everington, James Wright Ft Lawton Wash  
Lieutenant U S A
- B Goat, Benjamin F University
- C Gunstad, Paul Iver 2704 E Franklin  
Draftsman, C M & St P Ry
- E Houlton, Amos D Schafer N D
- E Houts, Guy Joseph 591 W Harrison Chicago  
Telephone dept Western Elect Co
- C Klemmer, Frank Henry Faribault  
Secy, Faribault Woolen Mill Co
- C McKittrick, James 3702 N 29 st Tacoma Wash

- C Quense, John 830 66 st Seattle Wash  
Civil engineer
- E Reque, Stryk G Spring Grove  
Electrical designing and construction
- M Robertson, Philip Waters  
1254 S Boulevard New York City  
Mechanical engineer Interborough Rapid Transit Co
- C Strate, Thomas Henry 3416 S Aldrich  
Civil engineer, C M & St P Ry
- E Tullar, Charles Edward  
326 Maryland av Washington D C  
Asst examiner, U S Patent office
- M Wilson, Eliel F 1108 8 st se
- 1902
- M Acomb, William Edward Donora Pa  
Asst Supt American Steel & Wire Co.
- C Allee, David Arthur  
1500 American Trust bldg Chicago  
Bridge and structural designing
- M Bean, William L 428 Lane St Topeka Kan  
Foreman mch shop Santa Fe Ry
- C Beaulieu, Richard L  
310 King st Pass Sta Seattle Wash  
Resident engineer G N Ry
- E Burns, Harvey Lynn 332 W 19 st New York City
- M Cook, Robertson 3603 Grand av Milwaukee Wis  
Trav engr Western Lime & Cement Co
- E French, Edwin Linton  
Box 761 Sault St Marie Mich  
Engineer Soo Works Union Carbide Co
- B Graham, Eugene Clayton 282 Summit St Paul  
Teacher manual training
- M Grimshaw, William E 608 1 av Seattle Wash  
Resident engineer Fergus Falls
- C Hallan, Christian  
Resident engineer
- M Herrick, Carl Albert 1017 Security bk bldg  
Consulting engineer
- C Houston, George S 2738 Bryant av so  
Stock and bond broker
- C Knowlton, Warren C Roanoke Va  
Division engineer, Virginia Ry
- C Lambert, Fred Theodore 38 N 8 st Portland Ore  
Bridge Supt Spokane-Portland-Seattle Ry Co
- C McClelland, Claude Leslie  
7 South st Ossining N Y  
Asst engr, N Y C & H R Ry
- E McPherson, William Butler 218 S 3 Stillwater  
Electrician N P Ry
- E Nilson, Wilhelm R F D No 1 Twin Valley  
Farmer
- M Quense, John H see 1901
- M Ramstad, Edward Carl 3435 Lyndale av so  
Inspector, G N Ry
- C Shepley, Charles Rogers 2607 Chicago av  
Civil engineer
- E Spence, William James La Crosse Wis  
Inspector, Tel Dept Western Electric Co
- M Stone, Melvin O Dayton Wash  
Foundryman
- M Sudheimer, Edward L Oelwein Ia  
With C G W Ry
- M Taylor, Ralph George 149 Juneau Milwaukee Wis  
With C M & St P Ry
- C Weston, William Snow Faribault  
Civil engineer
- E Wilson, Eliel F see 1901
- 1903
- C Barlow, Harry Elmore 692 Selby St Paul  
Civil engineer C St P M & O Ry
- E Benedict, George Fred Seattle Wash  
Electrical engineer Agutter-Griswold Co
- C Bennett, Walter James  
2520 W Sinto av Spokane Wash  
Draftsman and inspector, bridge dept, G N Ry
- C Beyer, Theodore A  
323 Felt bldg Salt Lake City Utah  
With Mpls Steel and Mch Co
- C Carr, Harvey Chandler 746 Central bldg Seattle Wash  
Timber lands and mining
- E Chalmers, Charles H see 1894
- B Crouse, Avery Fitch 3600 1st av so
- C Davison, Joseph Henry 650 Portland St Paul  
With T C R T Co
- E Dibble, Barry 34 Holliston av Pasadena Calif  
U S Reclamation service—electrical engineer
- E Eberhard, Otto Immanuel  
183 N 16 st East Orange N J  
Designer, Crocker, Wheeler Co
- E Erickson, Carl Gunnard 908 S 5 st  
With T C R T Co
- E Ford, Robert E see 1895
- C Grow, Harry Allen 33 Arthur av se  
Asst engineer Mpls Steel & Mch Co
- M Hughes, Frank Charles Glendive Mont  
Manager of Hughes Electric Co
- E Ireland, Roy R 477 W 22 st New York City  
Head of Group B Designing Section Western Electric Co
- M Kjosness, Ingraham G Spokane Wash  
Vice-pres and treas Madigan Lumber & Mill Co
- E Laird, Lee Rush 184 N 12 Newark N J  
With Western Electric Co
- C Madden, Francis Eyota  
Civil engineer
- E \*Miller, Lucius W died Mar 14 1908
- M Morris, John O see 1888
- C \*Novig, Ole Steffenson deceased
- C Oltman, Charles Albert Red Wing  
Draftsman
- E Page, Mark Lyman  
Young Hotel San Francisco Calif  
With Western Electric Co
- C Prendergast, Arthur 408 Ashland St Paul  
Civil engineer, G N Ry
- E Rask, Louis Gilbert 24 Albey st Schenectady N Y  
Engineer, General Electric Co
- C Robbins, Orison B 1930 Laurel av St Paul  
Civil engineer
- E Rosok, Ingvald box 795 Bisbee Ariz  
Chief electrician, Bisbee Improvement Co
- E Schumacher, John Henry 2716 Univ av so
- C Smith, Leighton H 732 E 4 St Paul  
Mgr St Paul Auto Co
- C Smith, Paul Sherburne 809 Phelps st Red Wing  
Civil engineer
- C Stewart, Clarence H 719 Jackson av Spokane Wash  
Locating engineer Inland Empire Ry
- E Vincent Jay Carter 1313 6 st se  
With T C R T Co
- B Whitney, Alfred Carpenter 585 Portland St Paul  
Pres Schurmeir Wagon Co
- M Williams, Edward Hale 83 Boston av se  
Supt Andrews Heating Co
- 1904
- C Bouge, Nathan Herschel Washucna Wash  
Engineer Portland & Seattle Ry
- E Bouman, Bernhard Martin Hawthorne Ill  
Telephone engineer Western Electric Co
- M Bray, George E, see 1894
- E Cheney, Edward Joseph box 778 Schenectady N Y  
Designer
- B Collins, Stuart G Selwood bldg Duluth  
Structural engineer
- E Crabbe, George 325 Riverdale av Yonkers N Y  
With The Otis Elevator Co
- M Davis, Gilbert N Unknown
- C Downing, Frank E Hibbing
- M Fager, Simon Rudolph 3605 1 av so
- C Fernald, Frank O 111 so 5th Missouia Mont  
Real estate
- E Goodwin, Victor Earl box 778 Schenectady N Y  
With General Electric Co
- E Helms, Frank Charles  
427 Smith st Schenectady N Y  
Designing electrical engineer
- C Holland, Jay Clark 1457 Cuyler av Chicago  
Structural iron designer
- E Howatt, John St Louis Mo  
Mechanical and electrical engineer—Customs house
- E Morton, Harry Garfield 3815 Grand av  
Wire chief N W Tel Ex Co
- C Nelson, Nels Benoni 1720 West 31 st  
Estimator Mpls Steel & Mch Co
- E Otto, Fred A 1068 Hague St Paul  
Asst supt electrical dept St Paul Gas Lt Co
- M Otto, Robert Walter 609 Marshall St Paul  
With Andrews Heating Co
- E Rosok, Peter A Marius Warm Springs Mont
- C Rothi, Paul Mitchell Neb  
Irrigation engineer reclamation service
- M Stanton, Raymond E 1958 Carroll St Paul  
Instructor in drawing Central high school

- E Taplin, Robert Baird 1359 Vine Place Mpls  
E Tomlinson, L C Chicago Ill  
Automatic electric co  
E Wicks, John Box 318 Oakland Calif  
1905
- E Adams, William Charles 153 E 8 st New York City  
With Western Electric Co  
E Anderson, Emil 5225 Upton av so  
Electrical inspector Mpls Bd of Fire Under-  
writers  
M Andrews, George L St Paul  
With American Hoist and Derrick Co  
M Bates, Albert Henry 48 Sanford Muskegon Mich  
Draftsman, Shaw Electric Crane Co  
B Billau, Lewis Scoville  
2619 St Paul st Baltimore Md  
Asst engineer B & O Ry  
C Bisbee, Elmer Denver Colo  
Mpls Steel & Mchy Co  
E Boman, Carl Emanuel Berwyn Ill  
Telephone engineer—Western Electric Co  
C Brockway, Roydon Ray 1310 6 st se  
Asst engineer bridge dept N P Ry Co St Paul  
C Burke, Roy L Duluth  
General Contractor Bowe-Burke Co  
M Clippell, Carroll Dale Wahpeton N D  
Teacher mech eng State school of science  
E Coleman, Frank D Anaconda Mont  
C Cutler, Alvin S 529 Oak st se  
Asst professor railway engineering University  
M Cutter, Francis Charles box 29 Schenectady N Y  
With American Locomotive Co  
E Davis, Charles Asa care Tribune  
C Doley, Gustave J (Ex) Sterling Colo  
Chemist, G & W Sugar Co  
E Ely, Irving R 27 W 129 st New York City  
Load dispatcher N Y C & H R Ry  
C Feyder, William Henry 589 Stryker St Paul  
C Finley, Joseph Edward Glendive Mont  
Division engineer N P Ry  
E Frankoviz, John Joseph Pittsburg Pa  
With Westinghouse Co Pittsburg Pa  
M Gerrish, Harry Eldon 4301 Park bldg  
E Gibson, Charles B 800 Penn av Wilkinsburg Pa  
Electrical engineer Westinghouse Co  
C Gillette, George Lewis 2404 S Dupont  
Asst contracting mgr Mpls Steel & Mchy Co  
B Gregg, Tresham Dames  
Care Bridge Eng C R I & R Ry La Salle st  
station Chicago  
M Harris, Sigmund 729 E 16 st  
With Harris Machinery Co  
C Hopeman, Albert Manus Moorhead  
Civil engineer  
E Jackson, Earl Daniel Manhattan bldg St Paul  
Consulting engineer  
C Jensen, J Arthur 309 W 15 st  
Engineer—Water Works dept  
M Johnson, Austin G Two Harbors  
Chief draftsman D & I Ry  
M Johnson, Ernest Prescott  
248 Liberty st Schenectady N Y  
C Johnson, Nels Hotel Wasington Kansas City Mo  
E Jones, Raymond Leslie 2540 Pleasant av  
Teacher  
C King, Wesley Eugene 934 15 av se  
Asst engineer with Max Taltz, Consulting en-  
gineer  
E Kochendorfer, Milton J South Park  
Special salesman Fairbanks Morse & Co  
E LeBlond, Edmond J 1855 S 12 St E Salt Lake City Utah  
E Letourneau, Edward Harold Exchequer, Calif  
Chief electrician—Exchequer Power & Mining  
M Lewis, Edward B  
413 Wilson av Menomonie Wis  
Mechanical draftsman  
E Lundquist, Reuben A  
Rooms 13-14, Batavia Bk bldg La Crosse Wis  
Electrical engineer, Water Power Co  
C McMillan, Franklin R 1310 6 st se  
Instructor in civil engineering University  
C Mattison, Oliver 1600 4 st se  
C Mueller, Henry John Hamburg  
E Morris, Robert  
Room 1004 16 Vanderbilt av New York City  
Inspector N Y C & H R Ry Co  
C Nelson, Oscar B Seattle Wash  
Chief draftsman N P Ry  
C Pagenhart, Edwin Herbert Manila P I  
U S Geodetic Survey
- M Pancratz, Alexander J St Paul  
With Fairbanks Morse & Co  
E Ryan, William Thomas 3228 4th se  
Assistant professor of electrical engineering,  
University  
M Rydeen, Francis G A Kearney Neb  
Instructor in manual training, Military Academy  
Kearney Military Academy  
E Simmon, Karl Albert Jr  
800 Penn av Wilksburg Pa  
Engineer—W E & Mfg Co  
E Smith, Clinton Besly Tacoma Wash  
Care of University club  
E Smith, Donald Tidd 2953 Warren av Chicago  
Inspector C & N W Ry  
M Sperry, Leonard Boyd 433 14 av Milwaukee Wis  
Draftsman Int Harv Co  
M Tuck, George Albert  
138 First st San Francisco Calif  
Supt of const Gt Western Power Co  
E Wood, John William  
Engineer E 803 Liberty st Spokane Wash  
1906.
- C Adams, Elmer Ellsworth 316 King st Sta Seattle Wash  
Asst engineer G N Ry  
E Albrecht, George M  
U S Patent office Washington D C  
Asst examiner  
C Alrick, Banona G Zumbrota  
C Alsop, Ernest Benbow Marble Mt Wash  
Care of H P Healy  
M Armstrong, Thomas Stanley Cannon Falls  
Director of manual training  
C Bowen, Fred Pabst 1412 24 av Seattle Wash  
Asst engr C G W Ry  
E Bunce, Paul Fay Fargo N D  
Care of N W Telephone Co  
E Calmeyer, John Peter T C R T Co  
C Childs, Harvey Butler Price Utah  
With Consolidated Fuel Co  
C Childs, John Chauncey 26 Newbury Boston Mass  
E Cohen, Nathan Washington D C  
Examiner Patent office  
E Cooper, Leon Henry 1066 16 av se  
Electrical engineer with Chas H Pillsbury Co  
E Cornelius, Martin 908 Ramsey st Wilksburg Pa  
Electrical engineer Westinghouse E & M Co  
M Crawford, Wallace T Minneapolis  
With Diamond Iron Works  
E Dunn, Andrew Paul Des Moines Ia  
Sales engineer Ft Wayne Elec Co  
E Englin, Charles F Stillwater  
With Connolly Shoe Co  
With General Electric Co  
M Garber, Gabriel E 1018 So 4th st  
Buyer of Rolling Mill & Foundry  
E Finchy, Jacob Oscar Schenectady N Y  
E Glascock, Henry Hopson  
531 Veronica av East St Louis Ill  
C Gregg, Tresham Dames, see 1905  
E \*Gunter, August N died Aug 21 1907  
E Haerberle, Elmer Harvey Chicago Ill  
With Western Electric Co  
C Hanauer, Monroe 718 Selby St Paul  
Designing engineer Mpls Steel & Mchy Co  
C Hayward, George Irving Trout Creek Mont.  
Resident engineer N P Ry  
E Hoff, Christopher 1039 Edgerton St Paul  
Electrical engineer Lee & Hoff Mfg Co  
E Hokanson, Clarence E Haynes N D  
Grain dealer  
E Hubbard, Robert Thorold 911 W Central St Paul  
E Lang, Charles Arthur 2425 So Lyndale  
Supt Consolidated Milling Co  
M Loye, Benjamin W 338 E Keely av Detroit Mich  
Testing steam engines Amer Blower Co  
C Malloy, Charles James 408 Wash av se  
Draftsman, Mpls Steel & Mchy Co  
M Matteson, Frank Eimer 308 Oak st se  
With Mpls Electric Motor Co  
E Mowry, Harry Wheelock Hawthorn Ill  
Electrical engr Western Electric Co  
C Murphy, John Pittsburg Pa  
With American Bridge Co  
E Payne, Harold Gould 912 India bldg Boston Mass  
Electrical engineer.  
C Reed, Arthur Lathrop Roswell Idaho  
Construction engineer  
M Ringsred, Arthur Christian 319 W 4 st Duluth  
Hydraulic engineer G N Development Co



- E Rcepke, Otto Bismark Washington D C  
Asst Examiner patent office
- M Rose, Norman W Hibbing  
Care Oliver Mining Co
- E Schow, Harry Albert 219 8th av se  
E Schwedes, Walter Frederick 2115 Hamine av  
Engineer, Mpls & St Paul Ry & D Traction Co
- E Shuck, Gordon Russell 102 Valley st Seattle Wash  
E Stenger, Laurence A 400 Oak st se  
Chemical engineer T C R T Co
- E Stone, Harris Garfield Chicago Ill  
Western Electric Co
- E Ungerman, Carl Mugg Minneapolis  
With Electric Machinery Co
- E Weber, Erwin L F Seattle Wash  
Asst engr G N Ry
- C Wiesner, Frederick Edward  
Cor Park Drive and 6th st no Great Falls Mont
- E Wiggins, Gerald Graham  
409 Colt bldg Paterson N J  
Asst to chief engineer, North Jersey Construction Co
- E Zimmer, William Arthur 149 W 84 st Brooklyn N Y  
Telephone engineer
- 1907
- E Alton, Herbert Dennett Spirit Lake Idaho  
Engineer and contractor
- E Andrus, Raymond Joel Kenniwick Wash  
Supt Yakima Valley Power Co
- C Ashbaugh, Lewis E, see 1900
- E Baer, Louis Edward  
With T C R T Co
- C Batson, Charles Drewery 912 Goodrich St Paul  
City engineer's office
- M Bell, Maurice Dwight 1416 W 27 st  
With Washburn-Crosby Co
- M Bjorge, Oscar B 519 E 3d st Duluth  
Draftsman, Clyde Iron Works
- C Blomquist, Hjalmar F New Ulm  
City engineer
- M \*Brown, Oliver Lindley Died June 4 1909  
M Buhl, Paul S Bremerton Wash
- M Burwell, Loring Dunham Attica N Y  
Stoke erector and operator Westinghouse Mach Co
- E Countryman, Peter F 506 Kelly av Pittsburg Pa  
Engineer, Westinghouse El Mfg Co
- C Cram, Clyde M 1840 Polk st San Francisco Calif  
Civil engineer, U S War dept
- C \*Dougherty, Joe Died August 18, 1909
- C Dunham, John A 514 Teny av Seattle Wash  
Civil engineer
- E Eddy, Lynne Walter 39 Owen av Detroit Mich  
Electrical engineer—Crocke-Wheeler Co
- E Fairchild, Albert Royal  
1138 Kieman av Spokane Wash  
Engineer—Washington Water Power Co
- M Fee, E Franklin 2305 E 3 Duluth
- M Gessert, George Richard  
451 So 3d East Salt Lake Utah  
with Silver Bros
- M Gilman, Nicholas A 166 st so North Yakima Wash  
With Yakima Valley Transp Co
- C Grant, James Allen 522 Columbus av Boston Mass  
Graduate student Boston Tech
- C Green, Fred H 138 1st av San Francisco Calif
- C Haverson, Henry David 1813 Univ av se
- C Hawley, Harry Garfield Worthington
- C Hobart, Walter Beat 302 Phoenix bldg  
Civil engineer
- C Huston, David Bartholomew 143 14 av ne  
Draftsman, American Bridge Co
- C Jones, Lewis Allen  
U S Dept of Agr Washington D C
- C Kelly, Earl Wallace 5409 Otsego st Chicago Ill
- E Kerns, Ralph W 385 "E" st Salt Lake City Utah  
Draftsman
- M Krag, Walter C 202 Hennepin av  
With Andrews Heating Co
- M Meany, James M Monette Mo  
With J J Dennigan & Co
- M Nekola, John W  
The Presidio San Francisco Calif  
Draftsman, office of Artillery engineer U S A
- E Norcross, Arthur Floyd  
93 Danforth av Jersey City N J  
Inspector and electrical engineer—Eng Super-  
vision Co
- E Pearce, John Henry Elk Horn Mont  
Electrical engineer for Montana Metallurgical Co
- M Rawson, Ralph Harvey North Yakima Wash  
U S Reclamation Service
- E Rezab, John Joseph Joseph Ore  
Chief electrician, Light & Power Co
- E Schow, William P Canyon Ferry Mont  
With Mo River Power Co
- E Smith, Byron Eiton 720 Cedar st St Paul  
Electrical engineer
- E Smithson, John Edward Chicago Ill  
With Western Electric Co
- M Spring, Willis W Roberts Heating Co
- M Stacy, Elmer Neill 3141 Dupont av so  
Draftsman Mpls Thresh Mch Co
- M Stephenson, Oliver H 505 Y M C A bldg Duluth  
With Marshall Wells Hdw Co
- E Sternberg, Carl 2 Grove st  
Train electrician N P Ry
- C Swenson, Charles August 320 Walnut st se  
Care Eridge dept G N Ry
- C Tondell, Mandell George Hibbing  
Civil engineer
- M Tubby, Oliver Colon, Panama  
Chief Draftsman, Panama Ry Co care P Ry  
Co 24 State st New York City
- E Uzzell, George Walter  
1713 N River av Spokane Wash  
Electrician, Washington Water Power Co
- C Van Cleve, Horatio Phillips  
4330 Harrison st Kansas City Mo
- M Wagner, Otto H 321 So Arch st Alliance O  
Draftsman Morgan Eng Co
- E Weehler, William L 185 E 4th St Paul  
Electrical engineer Goldfield Consolidated Mines Co
- C Yager, Louis Glendive Mont  
Asst engineer, N P Ry
- 1908
- E Anderson, Frank Arthur  
415 Kuhn bldg Spokane Wash  
Wash Water Power Co
- M Anderson, Ole Andreas 704 S 5 st  
With W G Gray & Co
- Ash, J Wesley Grand Forks N D
- E Bachrach, Alfred 316 Clinton Schenectady N Y
- C Bergoust, Oscar J 710 No O st Tacoma Wash
- M Bingham, Stanley Eugene 204 West 6th St Paul
- C Borrowman, LeRoy F Stillwater
- C Brenchey, Harry E  
313 E P & S W bldg El Paso Texas  
Structural engineer
- E Brown, George J 124 State st se  
E Carter, Robert J S Corn Exchange  
E Casberg, James William 1827 4 st se  
St Maries Idaho
- B Clarke, Charles P  
Care C M P I Ry
- C Comstock, John Walter 300 State st se
- M Councilman, Halsted Powell Fort Baker Calif  
2nd Lieut Coast Artillery U S A
- M Cox Richard Ferguson  
1207 Farrell st San Francisco Calif
- E Currie, Neil Jr Pittsfield Mass
- C Dallimore, Arthur N 821 Marshall St Paul  
Engineer, Pacific Ry Extension San Jose, Costa Rica Box 267
- C Doeltz, William Fred Jr 3335 So Columbus
- C Dougan, Harry Knox 1932 Aldrich av so
- M Estep, Harvey Cole 1328 Monadnock bldg Chicago  
Associate Editor—The Iron Trade Review
- C Fleming, Douglas R 1431 Thomas St Paul  
With Dana Warehouse Co
- M Fleming, Frank R 469 Clinton St Paul  
E Frahm, Alfred Richard Rochester
- M Frary, Hobart Dickinsen 3108 Garfield av  
U S Magnetic Survey
- B Fruen, Arthur Bernard 2123 Western av  
Manufacturer
- C Furber, Pierce Powers 816 Phoenix bldg  
Asst engr to C A F Turner consulting engineer
- C Gage, Hugh Newton Winona
- M Harwood, Stanley Gordon 2638 Aldrich av so
- M Hetherington, Percival care B & M Great Falls Mont  
Engineer Boston and Montana Consolidated
- E Hoppin, Glenn H Reardan Wash  
Electrician on construction
- E Hovelson, Henry 704 5 st se
- C Hustad, Andrew P 204 Harvard st se  
Asst engineer C A P Turner Phoenix bldg
- E Kauffman, Roy 420 19 av se
- E King, Alfred Benjamin 1423 Monroe st ne  
With Electric Machinery Co
- B King, Robert N 938 15 av se

- C Knowlton, Herbert Hamilton 1308 5 st se  
Engineer Pacific Ry Extension, Costa Rica
- C Krauch, William Louis 659 Ravine St Paul  
Bridge dept G N Ry
- C Lang, Fred C Poplar Mont  
U S R survey
- C Longfellow, Dwight Webster Manila P I  
Civil engineer, U S service
- E McAfee, Allan Lindsay 343 E 19 st  
Electrical contracting
- C McCall, Harry John 3114 18 av so  
St Paul
- C McCree, Andrew A 1306 7 st se  
Teacher Physics dept University
- B McKeenan, Louis Williams 1306 7 st se  
Teacher Physics dept University
- M Morris, Thomas C Gatun Canal Zone Panama  
Draftsman ordnance department
- C Mowery, Clarence Ward 614 9 av se  
Draftsman Mpls Steel & Mchy Co
- M Norelius, Emil Francis Peoria Ill  
Engine design
- C Norelius, Lewis Magnus Sunnyside Wash  
Engineering
- M Norton, Clyde Wood 204 W 6th st St Paul  
Automobile dealer
- C Okes, Day Ira 3429 Columbus av  
Chief engr Kettle River Quarries Co
- C Olsen, Melvin Samuel 2011 Lyndale av no  
Civil engineer, with J T Fanning
- E Pancratz, Frank Joseph Perham
- E Peterson, Clarence A 911 Mass av Washington D C  
Ordnance draftsman U S Navy Yard
- M Peterson, George T St Elmo San Bernardino Calif  
With the Santa Fe Ry
- E Prentice, Robert Schaffer 2100 So Dupont  
With Electric Mchy Co
- M Priedeman, George Waiter 27 Summit St Paul
- C Quinn, John U S Pub Works Manila P I
- C Robertson, Charles N Seep Eye
- Roe, Harry Burgess 2105 Scudder av St Paul  
Instructor in School of Agriculture
- E Schildt, William F H Hastings
- C Schlattman, Edward C Alberta
- D Schmid, Robert John 103 S Clark st Rochester  
Engineer of park board
- E Schaeff, Alfred Walter 607 Sinto av Spokane Wash  
With the Wash Water Power Co
- E Scobie, Francis George Duluth
- E Sperry, Leonard B 433 14 av Milwaukee Wis  
Draftsman, Int Hary Co
- E Sturtevant, Percy G 61 S 11 Roseville N J  
Foreman Fibre and carbonizing dept G E Lamp  
Works
- E Svendsen, George Peter 1108 2 st ne
- E Swanstrom, Frank 1318 7 st se  
With Electric Machinery Co
- E Sweningsen, Oliver 1310 American av Long Beach Calif  
Engineer Pacific Tel & Tel Co
- C Walker, George William Fairfax
- M Walsh, James Northfield
- M Weber, Erwin, L F Seattle Wash
- E Weibler, William Mathias 600 E Congress st Detroit Mich  
Telephone engineer
- C Widell, Gustaf Frederick 845 Cass st Chicago  
With Languist Hlsley Co contractors
- C Willis, Roy St Paul
- C Wodrich, Oscar Frederick 2211 St Marie st Omaha Neb  
Company engineer
- E Zimmerman, Louis Peter 942 Harvey bldg Seattle Wash  
Pacific Coast Mgr of Perton Pub Co
- 1909
- Beckjord, Walter Clarence 788 Osceola av St Paul  
Student apprentice, St Paul Gas Light Co
- Beery, Charles Benton 1220 Mary Place  
Bieri, John Bernhard Wens
- Birnberg, Zingel Cecil Judah Duluth  
Minnesota Steel Co
- Brockway, Alvah E 814 Coal st Wilkinsburg Pa  
Westinghouse Electric Co (Home 1310 6th st se)
- Buck, Frederick William 1621 E Superior st Duluth  
Draftsman M P & C dept D M & N Ry Proctor
- Buhl, John Edward Graceville
- Childs, James Alanson 1995 St Anthony av St Paul  
St Board of Health
- Clarke, Charles P St Maries, Idaho  
C M & Puget Sound Ry
- Cobban, Rollo J 814 Coal st Wilkinsburg Pa  
Engineering apprentice W E & M Co
- Converse, Clovis Miller 106 Mount Airy st St Paul  
Elec Eng Reed & Stem Architects
- Councilman, Halsted P Ft Baker Calif
- Curtiss, Lindsley Byron 2706 Fremont av so  
Structural engineer—Minneapolis Steel & Mchy  
Co
- Davies, Ralph Morris 2326 Harris av Norwood Ohio  
Testing dept Allis Chambers Co
- Elison, Jay T Chisholm  
Civil engineer (Home Monticello)
- Esberg, William 1617 Elliott av  
Building inspector of Minneapolis Park Board
- Esser, Frank F 5945 Prairie av Chicago Ill  
Engineer on construction for Universal Portland  
Cement Co
- Fiske, F William Jr 608 Ig'ehart St Paul  
Civil engr—Grant & Co Contractors
- Fitts, Joel Archer 2412 Lyndale av S  
Engineer
- Fleming, Frank Randall 469 Clinton St Paul  
Forfar, Donald M 3137 James av so  
M E with C L Pillsbury Eng Co
- Fruen, Arthur Bernard 2123 Western av  
Fruen Cereal Co
- Gadsby, Lester Hunter Wilkinsburg Pa  
With Westinghouse El & Mfg Co
- Grant, Fred R 785 State st Schenectady N Y  
Testing Genl Elec Co
- Harris, Clayton East Pittsburg Pa  
Westinghouse Electric Co
- Hitzker, Albert J. 1910 E 55 st Cleveland Ohio  
Eng Dept National Electric Lamp association  
(Home, Winona)
- Holmgren, Charles E Fairmont  
Teacher (Home Breckenridge)
- Hopkins, Mark Luman 785 State st Schenectady N Y  
Electrical engineer
- Hornbrook, James W Tower
- Houston, Cecil C Minneapolis
- Hubbard, Frederick Adams Itzville, Wash  
Construction Dept N P Ry (Home, 614 9 av se)
- Hubbard, Henry Ackley Minneapolis
- Ingberg, Simon H 608 S Matthews av Parbana Ill  
Graduate student Illinois
- Jaques, Robert Walker  
U S Forestry Survey
- Japs, Bernard George 4515 S Abbott av  
Representative Mpls General Electric Co
- Johnson, Herman Richard 1334 Monroe st ne
- King, Lawrence Watson 1515 W 25 st  
Field Asst to U S Geo Survey
- Kircher, Frank J 525 67th av West Allis Wis  
Engineer Allis Chalmers Co (Home Hudson  
Wis)
- Kircher, George A Duluth  
Allis Chalmers Co (Home Hudson Wis)
- Knopp, William Reuben 215 E Robie St Paul
- Kruschke, George A 785 State st Schenectady N Y  
(Home 1923 Treysolon Rd Duluth)
- Lambert, Edwin M School of Mines  
Instructor in mathematics (Home Young Amer-  
ica)
- Lindelef, Charles Gustav Rush City  
McKenzie, Lauren F Geneseo
- Mark, Walter J Pittsburg Pa  
Westinghouse Electric Co (Home 76 Wilkin St  
Paul)
- Mitchell, John B 25 Clarence av se  
With city engineer in St Paul
- Morris, John E 2105 16 av so  
Montevideo
- Moyer, Malcolm Bridgeman Mazomania Wis
- Murrish, Frederic Edward 863 Laurel St Paul  
With Reed & Stem Architects
- Nemec, Frank L 2918 14th av so  
(Home, Montgomery)
- Norton, Clyde W Lisbon N D
- Okes, Sidney R St Louis Mo  
Kettle River Quarries (Home 3429 Columbus  
av)
- Paul, Frederick Thornton 323 15th av se  
Civil engineer—with city engineer
- Poore, Orson B Aberdeen S Dak  
(Home Bird Island)
- Robison, Archer R Box 55 Butte Mont  
Asst electrical foreman Butte Steam Plant sub-  
station
- United Mo River Power Co
- Sheffield, Fred W Crookston  
M & I Ry Co
- Shepard, George Milson Lewiston Mont  
Instrument man G N Ry

Shippam, Willis Ft Monroe Virginia  
 Lieut in Coast Artillery Corps U S A  
**Siverts, Samuel A Jr** Sunnyside Wash  
 Draftsman U S R S  
 Souba, William Henry Hopkins  
 Starrett, Howard Marcellus Fairmont  
 With Fairmont Machine Co  
 Stillman, Marcus H Washington D C  
 Bureau of Standards  
 Swensen, Karl Phillmore 4233 Aldrich av so  
 Todd, M Eugene 1075 13th av se  
 Electrical engineer  
 Torrance, Eliakim, Jr 28 W 66 st Chicago Ill  
 Engineer Universal Portland Cement Co

Turner, Leslie Elliott 2541 Territorial Rd St Paul  
 Udell, Carl Deloss 1648 St Anthony av St Paul  
 With Street Ry Co  
 Vita, Theodore New Prague  
**Walling, Benjamin Bennett** 331 14th av se  
 Northwestern School Supply Co  
 Walsh, James Northfield  
 Williams, Fred Mortimer  
 1424 Jackson blvd Chicago Ill  
 Western Electric Co (Home 516 14th av se)  
 Williams, Wilbur Stewart Memphis Tenn  
 With Wabash Screen door Co  
 Wright, Harris H 1800 University av se

## The College of Agriculture.

F—Forestry. H—Home-Economics

1882  
**Barrett, William Johnson** 2608 Pillsbury av  
 Circulator of the Tribune

1885  
 \*Trussell, Thomas Ezekiel died Mar 27 1897

1887  
 Donohue, Jeremiah Ignatius St Cloud  
 Lawyer

1894  
 Hoverstad, Torger A Fargo N D Agr Coll N D  
 Supt N D Farmers' Institutes

1895  
 Sandsten, Emil P Madison Wis  
 Professor of horticulture, U of M  
**Thompson, John** Sioux City Ia  
 Editor of Farmers Tribune

1896  
 \*Pendergast, Warren Wendell died Aug 26 1897

1897  
 Smith, William George Washington D C  
 Dept of Agr Div of soils Soil expert  
**Stene, Andrew Edward** Kingston R I  
 Supt of Extension work R I College

1898  
**Shaw, William Thomas**  
 600 Linden av Pullman Wash  
 Professor zoology State College of Washington

1899  
 Chapman, Herman Haupt  
 360 Prospect st New Haven Conn  
 Instructor Yale school of forestry  
**Hummel, John Adolph** 2143 Commonwealth St Paul  
 Life insurance  
 Major, Ernest William 2242 College av Berkeley Calif  
 Professor of animal husbandry U of C  
 Sorkness, Henry Oscar Hemet Calif  
 Fruit grower

1900  
 Clark, Robert Wallace Bozeman Mont  
 Professor animal husbandry Agr Col  
 Houton, Sam Randolph Elk River  
 Stock farmer  
 Palmer, William Charles Fargo N D  
 Agr Editor Ex dept Agr Col  
 Scofield, Carl Schurz Lanham Md  
 Agriculturist U S Dept of Agr  
 Wheeler, William Archie Mitchell S D  
 Dealer in farm and garden seeds  
 Wilson, James Alexander Tishomingo Okla  
 Principal of Agricultural school

1901  
 Aune, Beyer Belle Fourche S D  
 Farmer

**Bull, Coates P** 2137 Commonwealth St Anthony Park  
 Asst professor of agriculture and asst agri-  
 culturist experiment station  
 Glover, Arthur James Ft Atkinson Wis  
 Associate editor Hoard's Dairyman  
**Washburn, Robert Mann** Burlington Vt  
 Professor of Dairy husbandry Univ of Vt

1902  
 Buell, Max Whitney Takoma Park D C  
 Farmer  
**Mackintosh, Roger Sherman** Ames Ia  
 Iowa Agr College

1903  
 Guthrie, Francis Burrell  
 Missionary Batanga Kameroun West Africa  
 Erickson, Martin L Flandreau S D  
 Riley, Edward Henry Washington D C  
 Bureau of animal industry—Scientific asst in  
 animal husbandry

1904  
**Gaumnitz, Daniel Asher** St Anthony Park  
 Asst professor of animal husbandry  
 Hoagland, Ralph St Anthony Park  
**McGuire, Arthur James** Grand Rapids  
 Supt N E Experiment station  
 H Matthews, Mary Lockwood Cambridge City Ind

1905  
 Boerner, Emil G Washington D C  
 Care dept of grain standardization  
 F Cuzner, Harold Lamo Bataan P I  
 Forester in government service  
**Jehle, Robert Andrew** St Anthony Park  
 Experiment station  
**Parker, Edward C**  
 Care M D Straight American consul Mukden  
 Manchuria  
 In charge of an experiment station for the  
 Chinese government  
 Wilson, Archie Dell St Anthony Park  
 Supt of State Farmers' Institutes  
 H Van Slyke, Letitia A 503 College av Northfield  
 Teacher of domestic science

1906  
 F Cox, William T Washington D C  
 Forestry service U S  
 F Detwiler, Samuel B Red Wing  
 Asst in forestry  
 Gaumnitz, Amos John Davis Calif  
 Asst in Agronomy  
 Leager, Marc Carl 511 Ridgewood av  
 Bookkeeper  
 Muir, Harry Scott Winnebago  
 Farmer  
 Peck, William Argalus  
 1824 Ingleside Terrace Washington D C  
 Bureau of statistics  
**Peterson, William Arnold** Yuma Ariz  
 Special agent U S Dept Agr  
 F Rockwell, Frank Irvin Missoula Mont  
 Forester U S Forestry service

- Southworth, Pierre D San Pedro N M  
Mining operator  
H Thompson, A Adel (Mrs W A Peck) Washington D C  
Dept of Agr  
Tierney, Dillon Farnell St Anthony Park  
U of M Forest school  
Instructor Forest school  
1907.
- Allen, Philip T Wolverton  
Blair, Donald S 1416 Raymond St Paul  
Cady, Le Roy St Anthony Park  
Asst horticulturist Experiment station  
Gaumnitz, Carl Butler  
Heringa, Edward Ft Collins Colo  
H McDonald, May C 5049 No Lyndale av  
Instructor in domestic science U of M  
Mowry, Herbert Hager Lanham Md  
Private Secy Asst Secy Hays  
Pfaender, Max New Ulm  
Nursery man and landscape artist  
Rose, John D Berkeley Calif  
Chemist experiment station  
Tomhave, William Henry St Anthony Park  
Live stock specialist Extension division Experiment station  
1908.
- Ainslee, George Goodling Clemsen College S C  
Asst professor entomology  
F Canavarro, Georges de S 1445 Cleveland St Paul  
Cooper, Thomas Poe 629 12 av se  
H Erwin, May Unknown  
H Hobart, Inez Martha 1720 West Lake st Mpls  
White, Hall B University Farm St Anthony Park  
Instructor  
White, William  
1909
- Army, Albert Cedric 2099 Dudley av St Anthony Park  
Assistant in Agr experiment sta  
Baker, George Jacob 1455 Cleveland av St Paul  
Graduate student & Asst Agr experiment station (Home Alma Center Wis)  
Bergstrom, Chester F Abercrombie N D  
Carroll, Harry B Jr  
Real estate 601 Sampson St Ellensburg Wash  
Donovan, Raymond Leslie Excelsior  
Farming (Home Dundas)  
Frear, Dana Walter  
503 Remington st Fort Collins Colo  
French, Anna May Weis  
Teacher in Dom economics (Home 618 16th av se)  
Gore, John Edwin Northfield  
Statistician (Home Dan Simas Calif)  
Hartzell, Mary K McIntosh  
Teacher of Domestic economy  
Hohle, Ola Arnold Duluth  
New England Life Insurance Co  
Hilman, Frank Minor Lyle Wash  
Horticulturist and Fruit Raiser  
Knowlton, Edith Viola 1308 5th st se  
McNelly, Chester LeRoy McIntosh  
Teacher of agriculture  
Marsden, Viola Edith Crookston  
School of Agriculture  
Mayland, A Edwin Cokato  
Miller, Ralph C Chicago Ill  
U S Dept of Agriculture Division of grain standardization  
Moore, Walter Morrison Washington D C  
Forest asst Forest service (Home 1905 Iglehart St Paul)  
Orr, George Raymond 1609 University av se  
Forest Service U S (Home 713 Franklin st Michigan City Ind)  
Paterson, Thomas G Manhattan Kansas  
Instructor in agriculture Kansas state college (Home Wayzata)  
Peterson, Elvin LeRoy Pullman Wash  
Asst in horticulture at experiment station (Home Olivia)  
Pond, Harold Hollister Box 97 Route 1 Minneapolis  
Farmer  
Potter, Alden A Washington D C  
Special agent Cereal pathology (Home 1206 4th st se)  
Ware, John Fleming San Antonio Texas  
Government position
- West, Ralph Leland Shields N D  
Farming  
School of Mines  
1894
- Christianson, Peter 208 Beacon st se  
Asst professor of assaying, University  
Cutler, Henry Cleveland National Nev  
Consulting engineer Nixon & Wingfield  
1895
- Wilkinson, Charles Dean Goldfield Nevada  
Chief engineer Goldfield Consolidated Mines Co  
Cutler, Henry Cleveland, see 1894  
1896
- Hughes, Thomas Moffatt  
Cr American club Guadalajara Jalisco Mex Consulting engineer  
May, Albert Edward  
Manager Guadalupe Mine Inde Dgo Mexico  
Tanner, Wallace North  
224 Dooley bldg Salt Lake City Utah  
Armstrong and Tanner  
1897
- Becker, George 2540 9 av so  
Mills, Clarence Eugene 408 65 st Oakland Calif  
Asst engineer Sacramento Valley Irrigation  
Wales, Ronald Thompson Chrome N J  
Supt Silver & Gold dept U S Metals Refin Co  
1898
- Brackenbury, Cyril  
box 67 Bulawayo Rhodesia So Africa  
Manager Con African Copper Trust Co  
Christianson, Peter, see 1894  
McIntosh, Joseph Bailey Tooele Utah  
Const engineer  
May, Albert Edward, see 1896  
Pratt, George Albert 200 5 st se  
Secy-treas Pratt's Express Co  
Walker, Clinton 807 Hennepin av  
Draftsman and surveyor  
1899
- Bass, William Carroll Featherville Idaho  
Manager Gold Belt Mining Co  
Warren, Frank Merton 3232 S Irving  
Mining engineer  
1900
- Campbell, William Lloyd Connell Wash  
Secy-treas Campbell Mercantile Co  
Chandler, Eugene Derwood Deadwood S D (Terry)  
Surveyor Golden Reward Con Min & Mill Co  
Egleston, Oliver J Kennett Calif  
Construction engr Mammoth Cop Min Co  
Hunt, Walter Edward Hibbing  
Field Supt Exploration E J Longyear  
McCarty, Edward Prosper  
402 Lincoln st or 428 S 8 st  
Professor of mining  
Sumner, Rutherford B West Jordan Utah  
Construction engineer  
Teague, Harold W Greenwater Calif  
Toll, Rensselaer Hyde  
206 Boston Bldg Denver Colo  
Consulting engineer  
1901
- Burgess, Thomas Oakes Barkerville B C  
Business manager Thistle Gold Co  
Clapp, W Howard Goldfield Nevada  
Supt Nevada-Goldfield Reduction Work  
Gholz, Arthur Lawrence Hibbing  
Supt of Explorations E J Longyear  
Sanderson, Henry Smith Empire bidg Denver Colo  
U S Deputy mineral surveyor Colorado and Nevada  
Smith, Elmo Vincent  
Dooley bldg Salt Lake City Utah  
Contracting agent Am Bridge Co  
Smith, Hoyal A Box 1183 Bisbee Arizona  
Mining engineer  
Tares, John Crescent Mills Calif  
Civil engineer

## FORTY YEARS OF THE

- 1902  
**\*Hoyt, Charles Cameron** died Nov 25 1902  
**Morris, Charles Statham** 2232 E 1st st Duluth
- 1903  
**Cohen, Samuel William** Cobalt Ont Can  
 General Mgr Crown Reserve Mfg Co  
**Field, Edward Morse** 227 Am Natl Bk b'dg St Paul  
 Supply business  
**Flynn, John G** Rawhide Nevada  
 Gen'l supt of mines  
**Hoard, Harold Joseph** Shakopee  
 Construction engineer  
**Holden, Henry Hall** Warren Ariz  
 Construction engineer  
**\*Johnson, Ralph I** died August 1908  
 3319 Univ av se Mpls  
**Lamberton, Herbert S (Ex)** Mgrs agent  
**Rait, Donald McKinnon** Box 1323 Bisbee Ariz  
 Mining engineer  
**Smith, Franklin Wheaton** Box 937 Bisbee Ariz  
 Smith & Laird Min Engrs  
**Sowle, Lawrence Kimble** 2306 S Colfax Cumpas Sonora Mex  
**Truesdell, William Howard** 505 15 av se  
**Whiteley, Eugene Edgerton** Box 699 Bisbee Ariz  
 Chief Engr C & A Min Co  
**Winther, Arno** Cerro de Pasco Peru So Amer  
 Mining engineer Goyllarsquizza Coal Mines
- 1904  
**\*Bass, Samuel Thayer** Deceased  
**Bowman, Frank Atherton** Gibert  
 Mining Engineer Oliver Iron Mining Co  
**Brosius, Harold I** Hollis Alaska  
**Devereux, Francis C** Guadalupe Mine Inde Dgo Mex  
**Hale, William Hammond** 1825 3d av so  
 Mining engineer  
**Houlton, Lewis K** Elk River  
 Mining engineer  
**Kingson, Merton Stephen** 1207 7 st se  
 Instructor in mining  
**Kuehn, Amor Frederick** 4119 Emerson av no  
 Supt of Const Rio Blanco Peru So Am  
**McCarty, Andrew L** El Paso Texas  
 Mining engineer  
**Merritt, Lucien** 104 Providence bldg Duluth  
 Mining engineer  
**Shonts, Sidney Latham** Wallace Idaho  
 Engineer Pittsburg Lead Mfg Co  
**\*Squier, Dewey Charles** died September 1904
- 1905  
**Angst, Harry Hugo** Hibbing  
**Boyd, Robert Russell** Box 1051 Globe Ariz  
 Mining engineer  
**Cadwell, Wilfred Chauncey** Anaconda Mont  
 With A C M Co  
**Calhoun, Allan Banatyne** Snowshoe Mine Phoenix Ariz  
 Asst Engr Consolidated Mining and Smelting  
 Co  
**Curry, Duncan E H** Box 713 Bisbee Ariz  
 With Calumet & Arizona Mining Co  
**Field, Thorold Farrar** Care of Mr Chester A Congdon Duluth  
**Gulick, Hervey J** Gatico Chili S Amer  
 Mining engineer  
**Keller, Orrin E M** 4724 So Emerson Mpls  
 Office manager & Cashier International Sugar  
 Feed Co  
**Loye, Henry Edward** Eveleth  
 Chief engineer Adams Spruce mines  
**Lytzen, Walter William** Butte Mont  
 With B & B Consolidated Min Co  
**McKay, Henry Sinclair** Cananea Mexico  
 With La Democrata Mine  
**Merriam, Robert Stanley** Wallace Idaho  
 U S deputy mineral surveyor  
**Minder, Emil George** Bisbee Ariz  
**Schrader, Erick Julius** La Palma via Sonora Mexico  
 Supt San Miguel Gold Min Co  
**Ziesmer, Ralph A** Box 394 Bisbee Ariz  
 Mining engineer
- 1906  
**Brandt, John** Goldfield Nevada  
 Foreman Nevada-Goldfield Reduct Co
- Clement, Lester L Milk River Mont  
 Mining engineer  
**Harrington, Guy P** Surveying division general land office Wash-  
 ton D C  
**Howes, Frank Twombly** Mandan N D  
 Kurtzman, Paul Starr McKinley  
**Moенke, William F** Belle Plaine  
**Morgan, Charles** Virginia  
**Neustadt, Berthold Robert** Smuggler Colo  
 With Tomboy Gold Mines Co  
**O'Connor, Edward Silvester** Eveleth  
 Mining engr Fayal mine  
**Rawson, Horace Cole** Trinidad Colo  
**Rose, William A** Hibbing  
 With Oliver Iron Mining Co  
**Wallace, George Watson Jr** 804 4th av Detroit Mich  
 Engineer Detroit River Tunnel  
**Wheeler, Walter Hall** (right) 820 Palace bldg Mpls  
 Contractor general construction
- 1907  
**Bassett, Robert H** 202 Hennepin av  
 With Andrews Heating Co  
**Cowin, James** 2408 1st av so  
**Gillan, Silas Lee** Cheyenne Wyoming  
 Examiner Mining claims U S forestry service  
**Jackson, Charles Freeman** Care of Crete Mining Co Hibbing Minn  
**McCreery, Arthur Sturgis** Cripple Creek Colo  
**McRae, Randolph J** Millside B C  
 With Columbia River Lumber Co  
**\*Malcolmson, George E** died November 1907  
**Noehl, Bartley F** Urique Chihuahua Mexico  
**Oberg, Anton Curtiss** Hibbing  
 Mining engineer  
**Olund, Henning** Urique Chihuahua Mexico  
**Parker, Walter Huntington** Bear Creek Mont  
**Probst, Elmer A** Drawer S Talmer Mass  
 With G T Ry  
**Road, Ojaf A** 2818 10 av so  
**Smith, Edgar Wilson** Ariz Mascot Mine Crown King Ariz  
**Steele, Charles Whyte** P O Box 543 Virginia  
 Engineer Oliver Iron Mining Co  
**Swensen, Karl Phillmore** 4233 So Aldrich  
 Government Polytechnic school Nanking China  
**Wiest, Michael A** 3300 Blaisdell av  
 Milling  
**Ziesmer, Harry M** Bisbee Ariz
- 1908  
**Boyle, Patrick James** Indianapolis Ind  
**Cullyford, James Alexander** 329 Detroit st Denver Colo  
**Dahl, Christen Frederick** St H'aire  
**Deichen, William Albert** 958 Hastings St Paul  
**Edwards, Frank Raymond** Bowdie S D  
**Goodwin, William Robert** 2916 Harriet av  
**Grimes, John Alden** 4400 So Beard av  
**Hoas, Ole G** Box 203 Wallace Idaho  
**Kennedy, John Joseph** Chisholm  
 Mining engineer Shenango Mines  
**Locke, Alfred Monroe** Monroe  
 Mining engineer  
**Olmstead, John Stanley** Brownsville Texas  
**Peterson, Andrew** Chisholm  
 Supt Myers Mine  
**Peterson, Joseph S** Denver Colo  
**Strong, John Lawrence** Duluth  
 Mining engineer Oliver Iron Mining Co
- 1909  
**Cole, Willard Allen** Lisbon N D  
**Crowley, Jay** Stillwater  
**Gavin, Lawrence T** Huntley Mont  
 N S R S Rodman (Home Staples)  
**Grant, Roy C** Hollis Alaska  
**Hognason, Guy Byron** Hibbing  
 Oliver Mining Co  
**Hoyt, Samuel Leslie** 4290 S Queen av  
**Road, Lynn** 584 Grand av St Paul  
**Santo, Julius H** Indge Durayo Mexico  
 Guadalupe Con Mining Co  
**Taylor, Harold G** 34 Forrest av Chicago Heights F 11  
**Williams, Homer A** 327 Ontario se

## School of Chemistry.

<p>1897</p> <p>Chapin, Lewis Paul Principal of high school Lewiston Me</p> <p>Hamilton, Herbert C Chemist, Parke-Davis Co 181 16 st Detroit Mich</p> <p>Linton, James H Commercial chemist 807 3rd av Seattle Wash</p> <p>Weber, Frederick Walter Deputy collector U S Customs 461 Dewey St Paul Minneapolis</p> <p>1902</p> <p>Benner, Raymond Calvin Professor of chemistry U of Ariz Tucson Ariz</p> <p>Lando, Max Nandor Care Lindsay Light Co Chicago</p> <p>Rice, Edgar Whitman 167 Woodworth av Yonkers N Y Investigating chemist</p> <p>1903.</p> <p>Bakke, Ole Mathias 301 Kirby bldg Dallas Texas With L C Moore Analytical chemist</p> <p>1904</p> <p>Grout, Frank Fitch Instructor in mineralogy, University 1202 7 st se</p> <p>Gutsche, Edward Jacob Gas Light Co Flint Mich With Gas Co</p> <p>Hopkins, Joseph Irwin Atherton Me Chemist and farmer</p> <p>Rose, Anton Richard Geneva N Y Chemist experiment station (N Y Agric exp sta)</p> <p>1905</p> <p>Borrowman, George L Adjunct professor of chem U of M Lincoln Neb</p> <p>Dahlberg, Arnold V Sugar chemist Spreckles Calif</p> <p>Frary, Francis Cowles Instructor in chemistry University</p> <p>Jackson, Myron Bangs Business Grand Forks N D</p> <p>Longworth, Fred James Chemist and metallurgist S U I Greenwood B C</p> <p>Pennock, Edward McMaster Chemist By-Products Coke Co So Chicago Ill</p> <p>Poore, Charles Delos Teacher Physics and chem Aberdeen S D</p>	<p>1906</p> <p>Bernhagen, Otto Lewis Chemist Waseca</p> <p>1907</p> <p>Davies, Edwin Thomas Chemist Lakeside Sugar Refining Co 2618 16 av so</p> <p>Doran, James Maurice Bureau of Internal Revenue Asst chemist Washington D C</p> <p>Halvorson, John O Chemist Hibbing</p> <p>Kennedy, William Walter State dept St Paul</p> <p>Manuel, Earl V Chemist U S Glue Co 119 Pleasant st Milwaukee Wis</p> <p>Von Kuster, Edith I (Mrs W J Kenyon) New Brunswick N J</p> <p>1908</p> <p>Anderson, Edward X 908 24 av se</p> <p>Badger, Walter Lucius Instructor in chem U of M 3311 Portland av</p> <p>Cressy, Charles Royal Analytical chemist 220 Greenbush st Milwaukee</p> <p>Lowe, John M Analytical chemist Sterling Colo</p> <p>McBride, Russell S Bureau of Standards Washington D C</p> <p>Porter, Allan Harold Chemist New Prague Flowering Mills New Prague</p> <p>Whited, Oric Ogilvie Jr Chemist 1206 5 st se</p> <p>1909</p> <p>Bacon, Charles B Assistant chemist N P Ry 809 Marshall St Paul</p> <p>Barnaby, William Ernest 2627 Park av</p> <p>Dresser, Eva L 2803 Aldrich av N</p> <p>Kueffner, Otto Karl Asst Analytical chemist St Louis Mo Mallinckrodt Chemical works.</p> <p>Morey, George W Chemist in Bureau of Standards Washington D C</p> <p>Roehrich, Victor Heine Research assistant, University 1896 Feronia av St Paul</p> <p>Seivig, Walter Chemist (Home Willmar) Eveleth</p> <p>Sterling, Faith Teacher 2713 Emerson av s</p> <p>Walker, George Warren Asst dept of soils college of agriculture 907 20 av ne</p>
---	--

## The College of Law.

When not otherwise indicated, it is to be understood  
that the person named is engaged in  
a general law practice.

<p>1889</p> <p>Manahan, James Smith, Frank John Whiting, Charles Sumner Judge of Supreme court S D</p> <p>1890</p> <p>Agatin, A L (Ex) Allen, Joseph Boyd Avery, Bertrand A Bardwell, Winfield W Best, John William *Bond, Charles E Brattland, Michael Anderson Burlingame, James M Jr Campbell, Johnston E</p>	<p>Corn exchange Caldwell Idaho Pierre S D</p> <p>Lonsdale bldg Duluth</p> <p>310-12 Minn Loan &amp; Trust bldg</p> <p>died December 20 1908</p> <p>Ada</p> <p>County attorney</p> <p>Great Falls Mont</p> <p>Register of U S land office</p> <p>Empire State bik Spokane Wash</p>	<p>Conlow, John William Corrison, Frank Thomas Dawley, Daniel Lincoln Dickinson, Horace Danforth Douglass, George Perkins Ferre, Simpson Getty, John Thomas Gummer, Edgerton Ferguson Gyde, James Ellsworth *Harris, Alfred James Holt, Charles August *Judge, John C Kolliner, Robert S</p> <p>3101 Chicago av</p> <p>Chief of police Court House</p> <p>2183 Commonwealth St Paul</p> <p>Editor West Publishing Co Court House</p> <p>Judge of the district court</p> <p>Guaranty bldg Artesia N M</p> <p>Law and real estate</p> <p>303 N W bldg Co</p> <p>Missoula Mont</p> <p>Wallace Idaho</p> <p>died September 1908</p> <p>North Branch</p> <p>President Merchants State Bank</p> <p>deceased</p> <p>New York Life bldg</p> <p>Professor of law University</p>
--	--	--

- Larimore, John Andrew 4653 S Fremont  
V P & Atty U S Installment Realty Co
- McCrea, Ezra Edward Alexandria  
Editor and proprietor Alexandria Post
- Mead, Henry Stowell 171 Lake Road Mpls  
deceased
- \*Monson, Charles J 919 16 av so  
Northfield
- Nelson, John Peter 420 Oak Grove  
Professor of Law University
- Nutting, Robert Boyd Spring Valley  
County attorney
- Paige, James Pierre S D  
County attorney
- Parker, Ralph James 838 Guaranty bldg  
Nome Alaska
- Polley, Samuel Clelland  
Purdy, Charles Edward died June 23 1900  
1009 Park av
- Rustgard, John  
\*Schaefer, Charles M Salesman Mpls Drug Co  
1099 Park av
- Smeltzer, Jacob Daniel Court House  
County attorney
- Smith, Albert J died Nov 12 '00  
died Nov 12 '00
- \*Stocker, Harry Davis Bonanza Gulch Dawson City Alaska  
County attorney
- Stone, Charles Fielding Acampo Calif  
Dawson City Alaska
- Triggs, William Robert Minneapolis  
Acampo Calif
- Waters, James Henry Minneapolis  
Travelling salesman Carpenter-Lamb Co
- Winterer, Edward Hollywood Sta Los Angeles Calif
- 3191
- Bauman, Edward Charles 404 Booneville st Springfield Mo  
Lawyer and real estate
- Bestor, George Wilbur Markville  
President Kettle River Quarries Co
- Brown, William Compton Concully Wash  
Brower, Ripley Bernard St Cloud
- \*Carey, William Harrison died July 10 '01  
126 Harvard st se
- Carlton, Linwood Christopher  
Painter
- Carr, Greeley E Stephen  
Waverly
- Casey, John Martin  
Davidson, Martin Bradner 435 N Pearl st Joplin Mo  
307 W 6 st St Paul
- Denegre, James Dennis  
Dickerman, Gilbert Green Lonsdale bldg Duluth  
Real estate and loans
- Fiske, Douglas Andrews New York Life bldg  
Galbraith, John Patrick 501 Endicott B'dg St Paul
- Gearheart, Harry Gilbert 573 Palladio bldg Duluth  
Glenn, Edwin Forbes Columbus Barracks Columbus O  
Major U S A
- Godfrey, Eugene Harland Yampa Co's  
Goodsell, Charles Ernest Lisbon N D
- Gould, Charles Devereux Security Bank bldg  
Alderman
- Gray, James Edwin Grafton N D  
Gregerson, Lawrence Geneva
- Hamblin, Charles Nathaniel  
Hotel Neville Jamestown Calif
- Auditor Sierra Ry Co
- Harden, George W W LeRoy  
Hopp, John W Preston
- Hunt, Alva Litchfield  
\*Ingwaldson, Bjarne E died 1900  
Flandreau S D
- Krause, William Augustus  
County judge
- Lindsay, John Butte Mont  
Lindsay, Frederick F 25 Seymour av se  
Hiawatha Gardens Co
- Markham, George Wilbur 543 Oakland St Paul  
Asst Genl Atty C G W Ry
- Mayer, Wm Judson Grand Forks N D
- Megaarden, Theodore 37 Wall st New York City
- Moore, Albert Randall 464 Holly St Paul  
died July 15 1901
- \*Ofsthun, Andrew Olson Dennison  
Remmen, Martin E Santa Cruz Calif
- Robinson, Horace Randall  
Rogers, Arthur R 521 Security Bank bldg  
Lumberman
- Ross, Edward Wesley Olympia Wash  
Selover, George Howard Res 1770 Knox av so  
Pres Selover Bates & Co Investment lands
- Serumgard, Siver Devils Lake N D  
County attorney
- \*Smith, Fred Pearson died July 2 1909  
Fidelity bldg Tacoma Wash
- Snell, William  
Physician
- Stone, John Sheppard 1260 Astor st Chicago  
Mgr Chicago Branch N W Con Mil co
- Tompkins, Thomas Snowden Los Angeles Calif  
Milling
- Vaule, Ole John Crookston  
Lawyer Referee in Bankruptcy
- Wa'gren, John Arvid Auditorium bldg Chicago  
Ware, Francis Joseph 4744 Madison av Chicago  
Real estate
- Wheeler, Thomas Joseph Breckenridge  
Wyvell, Henry George Temple Ct  
Young, George Ellsworth
- 1892
- Beardslee, Stillson Josiah 2002 5 av so  
Claim agent M & St L & Ia Cent Ry Co
- Bebb, William Bennett 500 Leary bldg Seattle Wash  
Benson, Charles Stuart Bend Oregon  
Bentley, Lester Howard Milbank S D
- Best, Eugene Nimmons 2413 S Aldrich  
Bookwalter, Sumner 1617 E 16 st  
Wholesale produce
- Boughton, Chas Edward Red Lake Falls  
Attorney at law
- Brown, John Lonsdale bldg Duluth  
New York Life bldg
- Brown, Walter Reynolds  
Burr, Stiles Wilton N G A Bank bldg St Paul  
deceased 1909
- \*Campbell, William Francis  
Corwin, Owen Monroe Jamestown N D
- Dahl, John Frithiof Minneapolis  
Attorney, T C R T Co
- Doertler, Joseph, Jr Care N P Glendive Mont  
Drowley, William Gilbert Baker City Ore
- Eddy, George Sanford 1315 Raymond St Paul  
Asst secy Shevlin-Carpenter Co
- Fleming, Calvin Albert 1431 Thomas St Paul  
Pres-mgr Dana Warehouse Co
- Flittie, Jean A Mankato  
Fowler, Charles Rollin 521 Forest av
- Fryberger, Harrison Earl Security Bank bldg  
Fryberger, Herschell B Lonsdale bldg Duluth
- \*Gallagher, Robert died 1901  
Anoka
- Giddings, Arthur Eugene  
Judge district court
- Gjerset, Oluf Montevideo  
Marshfield Ore
- Goss, John Dean  
Specialty, mining law
- Hendlan, Joseph Henry Wheeling W Va  
Helm, James Lawrence Highwood St Paul  
Deputy clerk supreme court
- Himic, Andrew Lewis Tela Yoro Honduras C A  
Hintermeister, John H Jr Highwood St Paul  
died May 1910
- \*Hobbs, Fred Ezra died May 22 1902  
Baldwin Wis
- \*Holmes, Alfred John Guaranty bldg  
Kinney, Edmund B Court house
- Lum, Burt Frank  
Lydiard, Livingston A City clerk
- McCormick, Andrew Francis Unknown  
McGregor, Lane Exchange bldg Duluth
- McLane, John Francis Caldwell Idaho  
McMillan, Elvero Lewis Princeton
- Merrick, Harry Hopkins Everett Wash  
Moore, Harry 3812 10 av so  
Freight agent C I & L Ry
- Mossness, Leonard J Ashland blk Chicago  
Nantz, Frank Pleasant San Juan P R  
Collector of customs
- Neff, Porter Joseph 1st Natl Bank bldg Duluth  
Oakes, George New Richmond Wis
- Palmer, Monroe Horace Tacoma Wash  
Peterson, Henry C 220 Globe bldg St Paul
- Pilgrim, Wm H H 525 Temple Court  
Purdy, Milton Dwight 1710 So Dupont
- Sheutan, William E Devils Lake N D  
Richardson, Herbert Gilman 2745 S Bryant  
Claim dept Soo Ry
- \*Reifsnider, Voiney G deceased  
\*Sweigle, Curtiss deceased
- Swenson, Peter Grinde Hillsboro N D  
Taylor, Carl 24 Broad St New York City
- Thompson, Charles Amboy  
\*Wangness, John S deceased  
Wilson, Ole Knute Milestone Sask Can
- 1893
- Angell, Edward Mott Glens Falls N Y  
Austen, James Frederick St Louis Mo  
Collector of customs
- Ayers, Frederick H Temple Court  
Bailey, Henry Patterson 2741 Nicollet av
- Barton, Frederick William Manhattan bldg St Paul  
\*Braden, Angus Gladwyn died July 2 1900  
Red Wing
- Brough, Gustav O  
Teacher Red Wing Seminary
- Ruffington, George Wood New York Life bldg  
Rugge, Hans 26 Pike Block Bellingham Wash  
Author

- Carroll, Bernard Chauncey  
Union Trust bldg San Francisco Calif
- Castner, Frank Hallock  
Temple Court  
Worthington
- Cheney, Zina Revillo  
Conlin, Henry
- Cooley, Clayton Raretus  
Post office bldg
- Covell, Frank Edward  
3716 S Upton av
- Crocker, Norman  
Wan San Wis
- Dahl, John Albion  
Temple Court
- Danner, Harry Ross  
2 Rector st New York City
- Davis, Frank D  
Cando N D
- Dever, Charles S  
Andrus bldg
- Dullam, George Francis  
Bismarek N D
- Eckman, Solomon H  
Palladio bldg Duluth
- Edwards, Albert Edward  
615 Temple Ct
- Eggers, John Edward  
1624 Pine st St Louis Mo
- Manager Antikamnia Chemical Co
- Erickson, Charles John  
Pelau
- Farley, Frederick Lincoln,  
Red Lake Falls  
Lawyer
- \*Flynn, Arthur Pierce  
deceased
- Gallagher, Matthew
- Gregory, George  
407 White bldg Seattle Wash  
Clerk
- Gruenberg, John  
302 Broadway New York City
- Hanchett, John  
Harvey N D
- Hawley, Edward Welles  
1018 Guaranty bldg
- Hendricks, John Albert  
Fosston
- Higgins, Arthur Minot  
New York Life bldg
- Hillman, William Oren  
396 Dewey av St Paul
- Asst court reporter
- Hutson, Frank A
- Ingraham, Alexander  
2635 Harriet av
- Flour mill machinery
- Iverson, Samuel G  
State Capitol St Paul
- State auditor
- Jackson, Joseph A  
612 New York Life bldg
- Jackson, William A  
1016 11 av no
- Kelley, John D  
Madison
- Kenyon, Moses Dibber
- Lamp, Frank Marion  
Big Timber, Mont
- Loughlin, Herbert Servetus  
2279 Cambridge st Los Angeles Calif
- McBeath, Samuel Blair  
Stillwater
- McDermott, Marie Antoinette (Mrs E E)  
1306 6 st se
- McEligott, Thomas James  
Appleton
- McMurrin, William Thomas  
630 Globe bldg St Paul
- Mathwig, Frederick Adolph  
Fairmont
- Matteson, Flora E (Mrs B B Sheffield)  
The Swinford
- Maurin, Peter Paul  
Cold Spring
- Banker
- Mayland, Andrew Unius  
Albert Lea
- Megaarden, Philip Tollef  
2413 Humboldt so
- Merchant, Huntington W  
Duluth
- Merrihew, Frank Eli  
655 ave E Bayonne N J
- Miley, Martin Edward  
105½ 1 st Portland Ore
- Moen, Nels T  
Fergus Falls
- Mohler, Arthur Henry  
Washington
- Morrison, Samuel Benjamin  
87 Front st New York City
- Morton, Nora L
- Murphy, Franklin William  
Wheaton
- Murphy, Patrick Joseph  
Philippines
- Mussell, William L
- Olsen, George Theodore  
St Peter
- Peterson, Carl F E  
Security Bank bldg
- Petri, Gustav Axel  
Temple Court
- Pierce, Wilson Littell
- Putnam, Charles Edward  
Baclod P I
- Randall, Richard Austin  
Winona
- \*Roesel, Adam  
deceased
- Rowe, William E  
Crookston
- Salisbury, Henry Clay  
Barnesville
- Shaw, Albert Woodward  
54 Stewart av Mansfield O
- Jobber of wall paper
- Sheehy, Richard Nicholas
- Shields, James  
New York City
- Smith, George Ross  
Court house
- Judge of probate
- Stacy, Albert Wallace  
Douglas Ariz
- Special counsel of county
- Stevenson, William John  
Palladio bldg Duluth
- Sutherland, John Egbert  
Chatfield
- Sweet, John Cochrane  
526 11 av se
- Tattersfield, Richard  
3620 3d av so
- City supt of the poor
- Taylor, Albert Roland  
N Y Life bldg
- Taylor, Edward Wesley  
116 Orange av Long Beach Calif
- Tyler, Albert DeForest  
39 So Avon St Paul
- With West Publishing Co
- Webb, Robert W  
2302 1 av so
- Secy & Treas Mpls Trust Co
- Webber, Clarence A  
1766 S Girard
- Wickwire, Arthur M  
37 Wall st New York City
- 1894
- Albert, Charles S  
Guaranty bldg
- Anderson, William M  
Devils Lake N D
- Adams, Arthur T  
3648 S Lyndale
- Commercial teacher, S H S City
- Avery, Edward Strong  
20 East 83 st New York City
- Brown, William Jasper  
Warren
- County attorney
- \*Burke, Edmund  
deceased
- Burke, Walter James  
Bathgate N D
- Burns, Fitzhugh  
Globe bldg St Paul
- Carley, James Allen  
Plainview
- County attorney
- Carnes, Robert Kenneth  
Royalton
- Clark, Brisco Baldwin  
Northport L I N Y
- Clark, Homer Pierce  
467 Holly St Paul
- Treasurer West Publishing Co
- Combs, Lee Augustus  
Valley City N D
- Conant, Edith M (Mrs C E)  
Wells
- Covell, Louis Exley  
Atwater
- Crossett, Herbert Horatio  
St Paul
- Dahle, Olaus K  
Caledonia
- County attorney
- Davis, Alfred Bernal  
Klondike Alaska
- Deutsch, Henry  
605-17 Palace bldg
- \*Dickinson, William F  
deceased
- Dittenhoeffer, Frank H  
Temple Court
- Dolenty, Francis Xavier  
Ashton Idaho
- Cashier Ashton State Bank
- Dreson, John G  
Seattle Wash
- Drew, Charles Myron  
511 New York Life bldg
- Drew, Edwin Clarence
- Esterley, Robert Ernest  
1932 S Aldrich
- Secy N W National Life Ins Co
- Fridley, Don Phelps  
Fridley
- Gage, George F  
Olivia
- Gardner, William H  
Giffillan bldg St Paul
- Gaston, Hugh Philander  
1940 Fernia St Paul
- Mgr W J Dyer & Bro
- Gistason, Christian M  
Minnetota
- Glover, Harry Erastus  
Spencer Ia
- Auditor Floete Lbr Co
- Gottry, Edwin Clinton  
Reedsburg Wis
- Grady, Francis Augustus  
Red Lake Falls
- Grotte, Anthony  
Temple Court
- Gruenberg, George J  
220 Broadway Manhattan New York City
- Hammer, Otis E  
Stewartville
- Hermann, Arthur Ludwig  
3012 S Fremont
- Hickey, James Raymond  
N G A Bank bldg St Paul
- Hodgman, William Henry  
Winnebago
- \*Hurd, Bradford Coryelle  
died July 15 1895
- \*Hvoslef, John George  
died Dec 17 1902
- Kellogg, Frederick L
- Kepper, Thomas Ervin  
Reno Nevada
- Kirwin, Peter Joseph  
Vancouver Wash
- Kyle, John Patrick,  
N G A Bank bldg St Paul
- Larson, Constant  
Alexandria
- County attorney
- Leach, Harlan Edward  
Owatonna
- Leary, William Connor  
Court House
- Asst county attorney
- Loughran, Thomas Francis  
Sioux Falls S D
- Lyon, Frederick Saxton
- Mackel, Alexander  
Pennsylvania bldg Butte Mont
- Madigan, James Edward  
Maple Lake
- Manley, James Anthony  
New Rockford N D
- McCaffrey, Edward Patrick  
Amsterdam N Y
- McCarthy, Cornelius Dennis  
Montgomery
- McCaughy, John James  
Kasson
- County attorney
- McMillan, Albert Walter  
New York Life bldg
- McMillan, Frank D  
Security Bank bldg
- Mercer, Hugh Victor  
Manila P I
- Morgan, George H
- Major U S A
- Mueller, Wilhelm G D  
Ritterstr 1 Leipzig Germany
- Decent at the Handelhochschule
- Ney, Chris W  
Manila P I
- Odquist, Carl Gustave  
Hutchinson
- County attorney
- O'Keefe, Patrick Henry  
So St Paul
- City attorney
- O'ison, Peter Simeon  
Hoffman
- Otterness, George Henry  
Willmar
- County attorney



- Pettengill, Claude Kenrick  
Natl Bank bldg La Crosse Wis
- Pillsbury, Alfred Fiske** 166 E 22 st  
President St A Falls Water Power Co V-P Mpls  
& Northern Elev Co
- \***Porter, George F** died Nov 29 1907  
Rice, Frederick Durkee 45 S Avon St Paul  
Editor West Pub Co
- Rockne, Anton Julius** Zumbrota  
**Salmon, Thomas Homer** 710 Temple Court  
Sands, Walter Booth Chinook Mont  
**Selover, Arthur William** 620 E 17 st  
Alderman
- Smith, John Alfred 4429 Upton av so  
Somsen, Henry Northrup New Uim  
Spencer, Louis N West Superior Wis  
Van Campen, Charles Howard Security Bank bldg  
With Fred L Gray Co
- Wagner, Charles William Litchfield  
Publisher and editor, Litchfield Sunday Review  
Walker, Edward David 1268 W Minnehaha St Paul  
Ward, De Forest Fairmont  
Weeks, Charles Louis 707 Phoenix bldg  
Special asst to atty general
- Wheaton, J Frank  
White, Frank T Elk River  
**Williamson, Alonzo Potter** Santa Monica Calif  
Physician  
Wingate, William Snell Superior Wis  
Merchant  
**Young, George Morley** Valley City N D  
Zuckerman, Samuel Jr Valley City N D  
Zuger, Alfred
- 1895
- Aiair, Walter Ellsworth St Paul  
With N P Ry Co  
Alderson, Charles Francis Chicago  
Mining stock dealer  
Allen, Nelson E P Hutchinson  
Appleton, George Holmes 3824 E Highland Drive Seattle Wash
- Baker, Lucy Lloyd  
Bartholomew, Lee Bradley Chariton Ia  
**Begg, William Reynolds** 421 Laurel av St Paul  
General solicitor for G N Ry Co  
**Benson, Henry Nathaniel** St Peter  
**Benton, Andrew Arthur** 79 Wall st N Y City  
Bank Examiner Marwick Mitchell & Co  
Blackman, Wilbur Palmer Winona  
Brand, Archie Mack Faribault  
Nurseryman  
Brand, Norton Franklin Mania P I  
Burness, Bernard Security Bank bldg  
With F L Gray Co  
Carr, Clarence G Loan & Trust bldg  
**Carroll, Walter N** 2000 S Irving  
\*Christelio, Albert died Feb 3 1905  
Chunn, Mari Wilson Laverne  
**Chute, Frederick Butterfield** 7 Univ av ne  
Lawyer Real estate Chute Bros  
Cleveland, Frank Hannay  
Cormany, Montgomery L Princeton  
Judge of probate  
Cudhie, George Victoria B C  
Dickey, Joel Mark 530 Ashland St Paul  
1 asst U S District attorney  
Dolliff, Alfred Cookman Redwood Falls  
Faber, Fred Buegard Jackson  
Fanning, William David 3840 Clinton av  
Cerk Int Stock Food Co  
Farnham, Charles Wells 512 Endicott bldg St Paul  
Felt, Oscar Alexander Evansville  
Foot, Fred Warner Red Wing  
Fosson, Manley Lewis 425 Temple Court  
Galbraith, John Alexander 406 E 12 st Texarkana Ark  
Gardner, Harris Wells Topeka Kan  
Gemmill, William H M Brainerd  
Asst land commissioner N P Ry Co general  
manager M I Ry Co  
Gibson, George Porter Atwater  
Glover, Newton Lemuel Windom  
Griggs, Frank Hammond 415 New York Life St Paul  
Hammer, Henry H Mabel  
Hartley, Heber Lindon Duluth  
Mining and investment  
**Hayes, Richard Murray** 104 Lumber Exchange  
**Hertig, Wendell** 709 New York Life bldg  
Alderman  
Higgins, William Martin 3328 Portland av  
Holman, William Jennings, Jr 1100 5 st se  
Hultquist, Charles Constantine Coweta Okla
- Hunt, William Franklin New York Life bldg St Paul  
\*Jewett, William Parker died August 1905  
Johnson, Victor Ludwig Center City  
Keefer, George Lenfesty  
412-413 Currier bldg Los Angeles Calif  
Kirwin, William Thomas St Cloud  
\*Kirkpatrick, Tollen Frank died Jan 22 1906  
Kranz, John Valentine 3644 Portland av  
Asst supt registry div post office  
Kyle, Harry Thomas South Macalester Ok'a  
\*Latourell, Horace G deceased  
Loughran, Henry Arthur N Y Life bldg St Paul  
McDermott, Thomas J 345 N Dale St Paul  
MacDonald, William Edward  
Bank cashier  
McGregor, Benjamin F Mapleton Minn  
Mason, Alfred Findley 255 Summit av St Paul  
Dept mgr West Pub Co  
**Merrill, George Coston** Phoenix bldg  
Pres Merrill Abstract Co  
Mesick, Oliver Eiton Gettysburg S D  
**Michelet, Simon T** Met Life bldg  
O'Brien, James Edward Phoenix bldg  
**Olson, Samuel** Portland Ore  
Osborne, George Marshall 1307 7 st se  
Foreman Mpls Post office  
Oyen, Jacob W Everett Wash  
Pattridge, Samuel Carr Spring Valley  
Pratt, Albert Fuller Anoka  
County attorney  
Prendergast, Louis W Le Sueur Center  
Privet, Walter Nichols Granite Falls  
Richardson, Norman C 2437 Nicollet  
Secy R M Bennett  
Roise, Axel Hildor Willmar  
Sanders, M Tully 776 Laurel St Paul  
Tax commissioner N P Ry Co  
Shaughnessy, Michael Clarkson Wash  
Siemers, Julius Andrew 2622 N Dupont  
Dept mgr Geo R Newell Co  
Simons, Luman C 1381 Raymond av St Paul  
Banker  
Sommerby, Charles Wood 1501 Mt Curve  
Southerland, A Hans Cambridge  
Southworth, Walter Newton Belle Plaine  
Spicer, Mason W Cooperstown N D  
Storing, Charles Chester Rochester  
Taylor, Benjamin Chandler Mankato  
Tennessee, Bernt Gilbert Fargo N D  
Tufte, Benjamin Cooperstown N D  
Vaaler, Roloff Milaca Minn  
Van Valkenberg, Jesse Bank of Commerce bldg  
**Wallace, Thomas Freeman** New York Life Bldg  
Webb, Arthur M Ft Atkinson Wis  
Lawyer editor American Real Estate Seller  
Weiss, Harry Globe bldg St Paul  
Wheeler, Howard 523 Manhattan bldg St Paul  
**Williams, Henry White** 412 Currier bldg Los Angeles Calif  
Wilson, Mark Ernest Fessenden N D  
Young, Albert Linus Gibbon
- 1896
- Angus, William Sauk Center  
Superintendent of city schools  
Booker, Lewis Bennett  
Borchert, Frank H Osakis  
Banker and lawyer  
Bowier, Burton Haskell 619 9 av se  
501 Munich Loan & Trust bldg  
Bregstein, Joseph S  
Brewster, Morton W Wells  
Brewster, William Bailey Brooklyn N Y  
Broeffle, Cyrus Asaph  
**Brown, Clarence Zelora** New York Life bldg  
**Campbell, Walter Henry** 200 Oneida block  
Cannon, John Michael Ritzville Wash  
Carver, Walter M Gaylord  
County superintendent of schools  
Chinnock, Reville Austin  
819 Chamber of Commerce Portland Ore  
**Church, Arthur Bliss** Long Prairie  
County attorney  
**Coe, William Tatnall** New York Life bldg  
**Cohen, Joseph W** 925 14 av so  
Jeweler  
Craven, Thomas Chaska  
County attorney  
**Chamberlain, Sherman R** 757 Laurel av St Paul  
Manhattan bldg St Paul  
Dean, George Franklin New York Life bldg  
Real estate and mineral lands

De Laurier, Otis B Long Prairie  
De Lury, Daniel Walker  
Dennison, Charles H 87 Bedford st se  
Clerk P W Flour Mill Co  
**Donahower, Harry Lawrence** The Marlborough St Paul  
Vice-Pres & Treas F G Leslie Co  
Donahue, John R Unknown  
Donahue, William Florence Melrose  
Eckholdt, Walter A Rochester  
Eggleston, Willis Jones  
Care U S R S Washington D C  
Legal examiner U S Reclamation Survey  
Estey, Elbert Harrison Waterloo Ia  
Ewert, Paul A Washington D C  
Special federal attorney  
Feltus, William Neil Walker  
\*Finnegan, Andrew J died Dec 30 1904  
Flynn, Edward Francis Devils Lake N D  
Forsell, Claus F 645 Cent Pk Pl St Paul  
Dept mgr and buyer Noyes Bros & Cutter  
Foster, Luther Aaron  
Frederickson, Adolph Springfield  
Frick, Carl Lakota N D  
Gahre, Frank H 1816 So Irving  
Treas Bardwell-Robinson Co  
Gartenlaub, Max 44 No 4th st Philadelphia  
**Godfrey, Percy Downing** N Y Life bldg St Paul  
Gordon, George Francis 3106 11 av so  
Supt Bloomington Postal Sta  
Gilman, Zeeb Prescott Jersey City N J  
Goetzinger, Martin Ernest 71 Water st New York City  
Goldblum, Charles Ezekiel Bank of Com bldg  
Goodwin, Godfrey Gummer Cambridge  
Green, E S A 635 Ashland St Paul  
Green, John Edward Spokane Wash  
Grover, Ezra Joseph Mason bldg Bellingham Wash  
Gunderson, Charles John Vermillion S D  
\*Hampton, Harry R deceased  
**Hantf, Hugo O** 93 Court House St Paul  
Judge municipal court  
Hawley, George M B Geneva N Y  
Helliwell, Arthur L New York Life bldg  
Hill, Reuben David Fremont Station A Seattle Wash  
Hoff, Charles Smith Court Block St Paul  
Hollenberger, Theodore C Cedar Rapids Ia  
Holm, Peter Andrews 327 Andrus Bldg  
Hunkins, Hal K Williston N D  
Huntington, Guy B Lamar Colo  
Real estate  
Jones, Edwin James Worthington  
County attorney  
Keefe, Daniel J 233 Selby St Paul  
Keller, Herbert P 702 Globe bldg St Paul  
Kennedy, Lewis Henry Langford S D  
King, John Cochran Mora  
Kling, Elmer Ambrose Little Falls  
Larson, Augustus T Brainerd  
Lazarus, Jacob 711 Nicollet av  
Merchant  
**Leonard, George Benjamin** 701 Andrus bldg  
Loy, William Gephard 3425 Oakland av  
Letter carrier  
McMillan, William Duncan  
Maguire, Philip Joseph  
Maney, Robert E A Nouva Ceres Manila P I  
Masse, Freedom Chester  
1st Nat'l Bk bldg East Grand Forks  
Matthews, Edward William Cambridge O  
Meade, James Augustine Burke bldg Seattle Wash  
Merchant, Frank Davidson Guaranty bldg  
Patent attorney  
**Meyer, George William** Temple court  
Mills, Harvey L N G A Bank bldg St Paul  
**Mitchell, William De Witt** 541 Portland St Paul  
**Neilson, Peter S** Court House  
Clerk of the municipal court  
Nelson, Adolph Theodore Grove City  
Niles, Edwin Merton Livingston Mont  
Odele, Daniel Austin Wells  
Olson, Carl Oscar Alexius 324 33d av no  
Owens, David Thomas Baifour N D  
Parsons, Arthur Leon Lidgerwood N D  
Peterson, Isaac Chicago Ill  
Poehler, William Adam 3312 So James Chamber Com  
Grain  
Quevli, Nels Lakefield  
Rawlings, Frank Edwin 636 Burke bldg Seattle Wash  
Reed, Carl Webster Cresco Ia  
Sardeson, Amos D 97 Orin av se  
Sathre, Jacob C Crookston  
Schureh, John Frederick Security Bank bldg  
Insurance Head-Schureh agency  
**Schwager, Lewis** Lumber Ex Seattle Wash  
Lumberman Schwager & Nettleton  
Smith, Fred Ellworth Langdon N D  
Smith, George Washington Galena N Y  
Sowle, Ralph Clarence Bowesmont N D  
Stadler, Robert B Box 82 Vista Grande Calif  
Stephens, William James Melrose  
Swan, Charles Edginton Spokane Wash  
Claim agent N P Ry  
Tappan, John Elliott 3111 S Dupont  
**Van Sant, Grant** Globe bldg St Paul  
Wasgatt, Franklin G Winnebago  
Westphal, Gustavus A Temple Court  
Whitcomb, Walter Benjamin Blaine Wash  
White, Robe Carl Muncie Ind  
Whitten, John Alexander 500 S 10 st  
Proprietor, The Williston  
Will, Gustav A Andrus bldg  
Wilson, Edwin Clinton Worthington  
Wilson, Samuel Bailey Mankato  
**Wuiling, Frederick J** University  
Dean of the college of pharmacy  
1897  
Arnold, Frank Krohne Blk Livingston Mont  
Lawyer  
**Belden, George Kimball** 803 4 av so  
Electrical contractor  
Beek, Joseph H Endicott bldg St Paul  
Secy St Paul Jobbers & Mfrs assn  
Boyd, Archibald Campbell 5 Brown Terrace Jamaica Plains Mass  
**Bradford, John M** Manhattan bldg St Paul  
Burns, William H 514 Marion bldg Seattle Wash  
Carpenter, Fred W Washington D C  
Secy Wm H Taft  
**Chapman, Joseph Jr** 2111 S Girard  
Vice-president N W Natl Bank  
Codman, William Winona  
**Dodge, Louis L** 2000 S Aldrich  
Secy-Treas Winston Bros Co  
Duval, Henri 1519 Frick bldg Pittsburg Pa  
Auditor sale and disbursements Am Brdg Co  
Evans, Scott Ford 1710 Portland av  
Contracting engineer  
Farmer, Edward C Madelia  
Folds, George Robert 100 Williams st New York City  
Gen'l manager and salesman H W Johns-Man-  
ville Co Care Johns-Manville Co  
Gjertsen, George Herbert Bowbells N D  
Godfrey, Alvin K Winnipeg Can  
Secy Canadian Elevator Co  
Holbrook, Franklin G 11 S 12 st  
Grain dealer  
Hosmer, Ernest C Oklahoma City Okla  
Jamar, Moses Scott Jr Pullman Wash  
Judd, Wilton Brewster 1403 Marquette bldg Chicago Ill  
Lehnertz, Nicholas C 308 Kimlock bldg St Louis Mo  
Colliers Mgr  
Leonard, Frank Pierce 3300 10 av so  
Teller Farmers' & Mechanics' Savings Bank  
Lund, Harry Albert 2323 4 av so  
Clerk T N Lund  
Monsch, Henry J Williston N D  
Lands and law  
O'Neal, Grosvenor Pixley 27 William st New York City  
Osborne, Rockwell Coleman 128 Yale av Winnipeg Man  
Treas International Elevator Co, 404 Grain Ex-  
change Winnipeg  
Paul, Richard Security Bank bldg  
Patent atty  
Pridham, Thomas Hill Austin  
\*Putnam, William Charles Deceased  
Rice, Isaac Francis 2603 N Lyndale  
Foreman post office  
**Sawyer, Charles Lincoln** 1916 Columbus av  
Real estate  
\*Selleck, J Howard Died June 18 1901  
**Simons, Hiram A** Bemidji  
\*Smith, Erastus died Nov 7 1901  
Southwick, Claude Edward Albert Lea  
Sternberg, Daniel  
**Stobbart, Arthur J** 332 Am Nat'l Bk bldg St Paul  
Taylor, Robert S 956 St Clair St Paul  
Stenographer  
\*Thompson, William Gould died Oct 28 1893

- Wallace, Carleton Lyman 2003 S Queen av  
Mgr Mpls dept Pioneer Press  
Wallace, David 32 Liberty st New York City  
1898
- Allbright, Clifton A Brainerd  
Municipal judge  
Ames, Oliver H Clark S D  
Angst, Robert Arthur Hibbing  
Armstrong, George Wallace 715 New York Life bldg
- Arnold, Albert Clinton  
Baldy, Fred Carroll Southboro Mass  
Head master St Mark's school  
Bayer, Anthony M 3811 5 av so  
Asst J L Owens Co
- Bennett, John C 3040 S James av  
Supt claim dept Nat'l Security Co
- Benton, Ward Hotchkiss Great Falls Mont  
Care Royal Milling Co
- Bestor, Frank Clinton 954 Security Bank bldg  
Manager Tar Products dept of Kettle River Co
- Bjorn, Carl Herman Globe bldg St Paul  
Birkmauser, Frank Walter Dickey N D  
Bjorge, Henry Olsen Lake Park  
Blackman, Charles Edward Winona  
Cameron, Donald Monroe Little Falls  
County attorney
- Champlin, George Wallace Benson  
Chapman, Clair Albion Council Bluffs Ia  
Secy-Treas Chase E Walters Co (Incorp) Bank  
Stocks
- Child, George E Kenmare N D  
Childress, Arthur Burke Faribault  
County attorney
- Clark, Henry C 2015 Milwaukee St Paul  
Mgr insurance dept D C Bell co
- Clark, LeRoy Eaton  
Cohen, Isaac Alexander Butte Mont  
Crooks, John Stearns N Y Life bldg St Paul  
Desland, Christian G (Johnson) Moorhead  
Edgerton, Alonzo J New Prague  
County attorney
- Elmqvist, Charles Lindstrom  
County attorney
- Emberson, John Parker's Prairie  
Faulhaber, Ernest A Nashville Tenn  
Featherstone, Albert H Wallace Idaho  
Finchout, John William 595 Olive St Paul  
Judge municipal court
- Freeman, John M Olivia  
Gallup, William Wells  
Candon Prov Hocos Sur Luzon P I
- Giantvalley, Jeremiah A  
Goldblum, Hal Sol 903 14 av so  
Student
- Gray, Argalus W Kenmare N D  
Gregory, Joel Ernest 306 Manhattan blk St Paul  
Guy, Arthur P Wishek N D  
Hand, Orra Palmer 3320 S Aldrich  
Minneapolis Iron Stove Co
- Hedding, George DeWitt 2010 S James  
President Natl Inspect & Adjust Co Palace bldg
- Hemmi, J Ulrich Jamestown N D  
Henderson, William Boyd 13 No 4 st Mpls  
Hoidale, Einar N Y Life bldg  
Holmes, Adams John 957 Grand av St Paul  
Coal dealer
- Hullback, Oliver New York blk Seattle Wash  
Jellico, Eimer James  
Jenkins, Chester F Temple Court  
Johnson, Charles Willmar  
Johnson, Henry Dydney White Bear  
Johnson, Nels I Moorhead  
Krelwitz, Edmund Henry Aitkin  
County attorney
- Kveilo, Conrad Albert Enderlin N D  
Editor "Enderlin Headlight"
- Lane, Warren Danforth  
711-14 White bldg Seattle Wash
- Leary, Daniel James Browns Valley  
Lindeke, Albert W St Paul  
Wholesale dry goods and notions
- Loring, Charles Crookston  
Lothrop, Veranus W Racine Wis  
Lucas, Edward Jennings La  
Lusk, Frank Herbert Thorpe Wis  
McMillan, Robert Orr Havre Mont  
\*Martin, Dayton D died Jan 6 1901  
Martin, Harrison Burke Valdez Alaska  
Asst prosecuting atty, 3 district
- Marx, Michael Wabasha
- Meyers, J Edward 1201 Guaranty bldg  
State agent Aetna Life Insurance Co
- Monfort, George Dickson Blaine Wash  
Moorhead, W Paul Security Bank bldg  
Naylor, William Keith  
Nightingale, John Henry 515 5 av se  
Clerk
- Niles, George Herbert Hazelton N D  
Nordin, John Aigot Temple Court  
Oakley, Egbert S St Paul  
2nd U S district attorney
- O'Brien, Edward James 3308 Portland av  
Stocks & bonds & real estate Oneida bldg
- Olander, William Phoenix Arizona  
Ostrand, James Manila P I  
Phelps, Harry E 408 Bank of Calif bldg Tacoma Wash  
312 Lumber Exchange  
1416 Linden av  
Virginia
- Powell, Ransom J  
Prendergast, Edmund A  
St Clair, George Howe Diamond drill contractor  
Scanlon, Patrick Joseph Rochester  
\*Schroeder, John Pipin died Jan 31 1900  
Sells, Max Florence Wis  
Somson, Stephen Henry Winona  
Sorkness, Halvo L Madison  
Spear, George Hancock Grand Rapids  
Spindler, Henry Buffalo  
Stapleton, Albert Martin 1439 Taylor St Paul  
Clerk Hamline Transfer
- Stebbins, George M Roseau  
County attorney
- Strong, George Washington 848 Security Bank bldg  
Sullivan, Merte E Stillwater  
Sullivan, Patrick Edward  
10-11 Labbe bldg Portland Ore  
Publisher
- Thompson, R Celius 3148 Pillsbury av  
President Hygenol Co
- Thompson, Robert M Security Bank bldg  
Lawyer general investments
- Thori, Nels Olson Temple Ct  
Thormodson, Nels E Hanska  
Thurston, Ludwig C Cokato  
Twitchell, Luther Lathrop Fargo N D  
Vorland, George Tobias Colfax Wis  
Weber, Albert Towner N D  
Weil, Jonas 924 New York Life bldg  
Werner, Carl Gustaf A 1906 Elliott av  
Werring, James Henry 1783 S James  
Manufacturers agent
- White, J C Mabel  
Vice-president 1st Natl Bank
- White, McLaughlin  
212 S Matthews Los Angeles Calif
- Wood, Daniel Beedy Security Bank bldg  
N W mgr Fidelity and Deposit Co of Md
- Wright, Edwin Stanton Escanaba Mich
- Yale, Washington Jr 822-824 Security Bank bldg  
Lawyer manager of city property
- 1899
- Anderson, Samuel Gilmore Jr Hutchinson  
Arness, Conrad Angel Fisher  
Beek, Clarence W Tower City N D  
Berg, John Nelson 913 New York Life bldg  
Brill, Hascal Russell 471 Laurel St Paul  
With Keefe-Davidson Co
- Brockett, Norwood Waite Cataract bldg Seattle Wash  
Nome Alaska
- Brubaker, Guy B  
Buck, George Washington Jr 2709 Dodge st Omaha Neb
- Caldwell, George Washington 324 New York Life bldg
- Chamberlain, Howard B  
255 Calif st Australia Mail Line San Francisco  
Calif  
Steamship line  
died Sept 24 1900
- \*Clinton, Agnes B Jackson  
Cornish, Perl C 4231 Vincent av  
Costello, William J  
Asst agt G N Ry Co  
Covell, George Lincoln 4046 Park blvd  
Mgr Com Legal Ptg Co
- Dresser, Alfred Security Bank bldg  
Eckman, Frank A 2609 W 3 st Duluth  
\*Ewert, William Franklin Died August 1909
- Fleming, John Henry  
Foster, Wesley Sherman Milaca  
Frankel, Louis Rudolph 309 N G A Bank bldg St Paul

- Gibbons, John Francis Bemidji  
 Goodfellow, William Eastman 1006 6 av so  
 Real estate  
 Gray, George Merton Kenmare N D  
 Hallstrom, John Lars 2829 Lake of the Isles blvd  
 Lawyer, treasurer American Business College  
 Hallum, Louis Aitkin  
 Merchant  
 Harris, Bernhard S 204 Nicollet av  
 Harrison, John M 606 N Y Life bldg  
 State agent Connecticut Fire Insurance Co  
 Hastings, Robert A New Westminster B C  
 Helmes, Emil William 667 E 4 st St Paul  
 Hill, Emery Schuyler Wadena  
 Imer, Harry A 913 New York Life bldg  
 Johnson, Adolph E L The Virginia St Paul  
 Keith, John Webster  
 Asst supt of delivery post office  
 Keyes, Charles Frederick New York Life bldg  
 Kimball, Parker W 613-14 Beyton bldg Spokane Wash  
 Knapp, Edward Arms 471 Marshall St Paul  
 Krook, Carl Gustav Dawson N W T  
 Lane, James Henry Seattle Wash  
 Lemon, Walter Thomas N G Am Bk bldg St Paul  
 \*Lohren, Henry Nicholas died Apr 22 1902  
 Loye, Albert Bushnell 511 Ridgewood av  
 Wholesale fruits  
 Manley, John B 521 Bankers Trust bldg Tacoma Wash  
 Lumber dealer  
 Maybury, James Henry Crookston  
 County attorney  
 Mills, Ernest B 69 Church st Norwich Conn  
 Miner, J Burt 428 Walnut st se  
 Asst professor of psychology  
 Monroe, Henry Albert 714 1 av no Seattle Wash  
 Inspector U S immigration service  
 Murphy, John J Bottineau N D  
 Norton, Alfred Andrew Ashland blk Chicago  
 Ochsner, Edward A 551 Carroll St Paul  
 Letter carrier  
 Otis, Willis Clark 606 Manhattan bldg St Paul  
 Paige, Mabeth Hurd (Mrs James Paige) 420 Oak Grove st  
 St Paul  
 Polk, Frank Hayes  
 Sporting editor Pioneer Press  
 Puffer, Lorenzo Nathan Gueiph N D  
 Redfield, Frank Dewey 720 8 av se  
 Reohr, Charles D  
 Rhame, Albert Eugene Red Wing  
 City engineer  
 Riordan, Philip James Oneida bldg  
 Rogers, Clyde Eugene Seattle Wash  
 Samuelson, John Edward Duluth  
 Smith, Stele S Worthington  
 Stewart, McCants 221 Abington bldg Portland Ore  
 Swensen, Harry Sylvester Bank of Com bldg  
 Thompson, Anton Henning  
 Thwing, Alfred Luther Grand Rapids  
 County attorney  
 Todd, George Eugene Bridgewater S D  
 Trabert, Charles L 3901 Lyndale no  
 Secretary C A Smith Lumber Co  
 Walsh, Clarence Frank  
 Wergedahl, Edward Oscar 881 Dayton av St Paul  
 Wilson, Wirt New York Life bldg  
 Fidelity and liability insurance
- 1900
- Adams, Charles Edward Torry bldg Duluth  
 Adams, William Henry Bottineau N D  
 Anderson, Arthur C 1969 Marshall St Paul  
 Retired from banking business  
 Anderson, Andrew Edward  
 Cashier  
 Appleby, Stephen C M Pacific Natl Bk Tacoma Wash  
 Barry, Arthur Richard Phillips Wis  
 Land attorney W C Ry Co  
 Barton, C Albert 1022 7 st se  
 Pres B B Fuel Co asst mgr Northland Pine Co  
 Bean, Francis Atherton New Prague  
 Flour milling business  
 Bearman, Abraham N 65 N Lyndale  
 Commission merchant  
 Benedict, Thomas J Bellingham Wash  
 Bird, John A Minot N D  
 Boardman, Ralph T New York Life bldg  
 Bond, Marie Palmer (Mrs C E Bond) 1942 Marshall av St Paul  
 Hibbing  
 Bosworth, Roy Dexter  
 Contractor  
 Braggans, William Onzlo Warren  
 District court reporter
- Bull, Roy Taylor Lake Benton  
 Bunker, Russell S 5619 16 av ne Seattle Wash  
 Burrows, William 514 Germania Life bldg St Paul  
 Secy Johnston Elevator Co asst secy D B S  
 Johnston Land Co  
 Buttz, Charles Wilson Jr Minnewaukan N D  
 Cameron, Frank Hayward Wis  
 Carpenter, Fred H 1774 S Bryant  
 Sale mgr Carpenter, Lamb Co  
 Chinnock, Hersey Ray Glenwood Wis  
 Coates, Harry S St Cloud  
 Coffey, James Alexander Courtney N D  
 Coleman, John Ambrose Lewistown Mont  
 Conrow, Mark Kalispel Mont  
 Cravens, John Edward Middle Creek It  
 Creswell, Harry Heber Souris N D  
 Daggett, Thomas Clarence  
 New York Life bldg St Paul  
 Fraze  
 Daly, James Jerome  
 Day, Floyd Hamilton  
 Downey, Frank Elbert Hendricks  
 Egan, Joseph James 700 E 5 st St Paul  
 Ecklund, Edward Alfred  
 Wilcox bldg Los Angeles Calif  
 Elisworth, Chester Hitchings 717 Douglas av  
 Evans, Harry Wright Perham  
 Fitch, William C 850 Flood bldg San Francisco Calif  
 Claim agent So Pacific Ry  
 Frankson, Thomas Spring Valley  
 Germo, Thomas Red Lake Falls  
 County attorney  
 Gislason, Biorn B Minnesota  
 Gray, Andrew G 425 Lindelle blk Spokane Wash  
 Green, James H Court House  
 Proprietor Mpls Abstract Co  
 Gridley, Eby Grant (Ex) Palladio bldg Duluth  
 Real estate and building  
 Guilford, Paul Willis Security Bank bldg  
 Hagen, Eric O Crookston  
 Hanson, Alfred P Litchfield N D  
 Cashier 1st Natl Bank  
 Heffelfinger, Charles Edwin 1828 3 av so  
 Treas North Star Shoe Co  
 Heimark, Peter C Uien  
 Hennesen, Christian Stillwater  
 Hevener, Frank Darius Dickinson N D  
 Banker  
 Higgins, Alexander Eagle River Wis  
 Hopp, George Morton Fargo N D  
 Lawyer and banker  
 Hursh, William Logan Bank of Com bldg  
 Hyland, James Anderson Washburn N D  
 Jahn, Peter 6th & Wacouta sts St Paul  
 Dept mgr G Sommers & Co  
 Johnson, Bert J Fergus Falls  
 Johnson, Herman Filip  
 \*Johnson, Reuben J died 1905  
 Keith, Albert Jackson Sioux Falls S D  
 Kirk, John Howarth Bottineau N D  
 Knoblauch, Charles 1527 Hennepin av  
 \*Lewis, Albert Edwin deceased  
 Lind, Erland 812 Andrus bldg  
 Secy Swedish Land & Colonization Co  
 Maas, Andrew 2428 Aldrich av so  
 McCarthy, James Edward York N D  
 McDermott, Thomas Manhattan bldg St Paul  
 McElroy, Earle William 470 Aurora av St Paul  
 Chief clerk legal dept G N Ry Co  
 McElwee, Charles Clarkson  
 N G A Bank bldg St Paul  
 Mattecheck, Matthias Walter Ironwood Mich  
 Banker  
 Mattimore, James Manhattan bldg St Paul  
 Mayo, Walter Lewis N G A Bank bldg St Paul  
 Miller, Clarence Benjamin Torry bldg Duluth  
 \*Miller, William Henry died July 24 1900  
 Minier, Ethian B Amery Wis  
 Morey, Arthur Giles  
 Morley, Frank Johnson 838 Security Bank bldg  
 Moore, Herbert Stephen Dubuque Ia  
 Court reporter  
 Nichols, Malcolm Emory 23 E 6 st St Paul  
 Care Proprietor Nichols Expert School  
 O'Brien, Richard Dillon Court House  
 County attorney  
 Olson, Julius J Warren  
 Owens, William G Williston N D  
 Pattison, John B St Cloud  
 Plymat, Harry Eldon Rolla N D  
 States attorney  
 Poseley, Henry Edward Stewart  
 Supt of flour mill

## FORTY YEARS OF THE

- Quandt, Charles William Winthrop  
 County attorney  
 Rexford, Wilbur Lane Hibbing  
 Richardson, William B Rochester  
 Risjord, Gulick Nelson Ashland Wis  
 Robinson, Bertram Henry Bloomington Ill  
 Robinson, Net James Tracy  
 Roe, Otto Erickson  
 Rogers, George Carney 508 Globe bldg St Paul  
 Royal, Irving David 815 E 18 st  
 Asst claim agent  
 Sasse, Frank G Austin  
**Scandrett, Henry Alexander** Topeka Kan  
**Schmidt, Herman Carl** Hemet Calif  
 Merchant  
 Schmitt, John William Mankato  
 Schulz, Rudolph F Ivanhoe  
 \*Shaw, John E Died December 3, 1908  
 Sheldon, Dell Clark Pine Island  
 Simonson, Helmer I 2515 Chicago av  
 Sash and door manufacturer  
 Smith, Charles Veach Minn Loan & Trust bldg  
 Atty for Minn Loan & Trust Co  
 Smith, Ezra R Brainerd  
 Smith, Walter Wyman Mankato  
 Law, real estate and fire insurance  
 Sprague, Monroe Horr Washburn Wis  
 Lumberman  
 Steele, H Herbert Mohall N D  
 Banker  
 Stewart, Robert D 425 Portland St Paul  
 Stong, Edwin Harry Cavalier N D  
 Tew, Martin E Willmar  
 Lawyer and lecturer  
**Todd, Kay** So Seattle Wash  
 Todd, Walter W Portland Ore  
**Vasaly, Louis W** Little Falls  
 Vasaly, Stephen C Little Falls  
 Webber, Benjamin Frank Franklin  
 Whitcomb, Carlos F Grand Forks N D  
 \*Whittemore, Guy L died Sept 1908  
**Wickersham, Price** Manhattan bldg St Paul  
 Wolff, Otto N G A Bank bldg St Paul  
 Chief acct N G A Bank  
 Young, Eugene 2290 Commonwealth St Paul  
 Zehnder, John C Pioneer Press bldg St Paul
- 1901
- Allen, Hugh N T 514 8 av se  
 Andersen, Andy Norman Ladysmith Wis  
 \*Bannon, Festus Lucius deceased  
 Bates, Charles Roswell Little Rock Ark  
 Berghelm, Nels N Little Falls  
 Bessesen, Henry John Harvey and Fessenden N D  
 States attorney  
 Biron, Robert H 1314 4 av so  
 Court reporter  
 Blomberg, Charles A L 2745 29 av so  
 Collector  
 Bowler, Frank Leslie 2325 Columbus av  
 Court reporter  
 Boyer, Carl Adams Phoenix Ariz  
 Brace, Clayton Eugene Ambrose N D  
**Bradford, Benjamin H** Minot N D  
 Breen, Maurice J Macoun Sask Can  
 Bronson, Harrison A Grand Forks N D  
**Burglehaus, Theron W** 459 Coleman bldg Seattle Wash  
 Fire insurance inspector  
 Caldwell, Guy Lowell 683 Simpson av St Paul  
 Callahan, James A Denhoff N D  
 Campbell, Fred C 5 Leary bldg Seattle Wash  
**Chase, Walter S** 848 Security Bank bldg  
**Christofferson, Arthur** 614 Endicott bldg St Paul  
 Cooper, Paul Curtis Truman  
**Cotton, Claude George** 1526 Ct Place Denver Colo  
 Manager Burrroughs Adding Machines  
**Crawford, William N M** Guaranty bldg  
 Dodge, Clayton J Moose Lake  
 County attorney  
 Downs, John Martin 10 E 15 st  
 Mgr O W Kerr Co  
 Ellis, Lawrence Olson Black River Falls Wis  
 Ellsworth, Franklin F St James  
 County attorney  
 Flannery, Charles S New York Life bldg  
 Geraghty, Thomas P 702 Fairmont St Paul  
 Gergen, John Bernard 1082 17 av se  
 Bookkeeper Wells & Dickey Co  
 Gipson, Eugene Henry Faribault  
 Goddard, William Taylor 430 Gilfillan blk St Paul  
 Gray, Archibald D Spokane Wash
- Gray, Claud Filmore 3902 S M st Tacoma Wash  
 President and manager Independent Lumber &  
 Fuel Co  
 Griffith, Bertram B Wheaton  
 Cashier State Bank  
 Grove, Julius O Glenwood  
 County attorney  
 Haas, Alfred Holstein Ia  
 Hagaman, Harry Arthur Globe bldg St Paul  
 Harris, James D  
**Heino, John R** Torry bldg Duluth  
 Henry, Gilbert 722 E 5 st St Paul  
 Credit man  
 Hern, Angie King 259 Dayton St Paul  
 Teacher, Madison school  
 Hollihan, Daniel James 307 McKubbin St Paul  
 Hookway, Chancellor W St Thomas N D  
**Hubachek, Louis A** Phoenix bldg  
 Hurley, Michael B 1st Natl Bk bldg Colorado Springs Colo  
 Iverson, Severin Moscow Idaho  
 Jarman, Thomas Jones 75 Summit St Paul  
 Atty Farwell, Ozman, Kirk & Co  
 Johnston, Charles Edward Langdon N D  
 Banker  
 Judson, Harry Carlton 1101-7 Harvard st Omaha Neb  
 Credit man Midland Gear Co  
 Kaldor, Theodore Hillsboro N D  
 States attorney  
 Korsvick, Guttorm H Abercrombie N D  
 Kvello, Alfred Marius Lisbon N D  
 Lains, Harold G 1376 Selby St Paul  
 Foreman West Publishing Co edit dept  
**Lawrence, W Hamilton** Manila P I  
 Levy, Sam Julian 310 Loan & Trust bldg  
 McIntyre, James Weecota S D  
 McNamara, Thomas P 1844 Iglehart St Paul  
 Asst genl atty C G W Ry  
 Markham, Claron Arthur Beaver Dam Wis  
 Lawyer  
 Markham, John Albert Independence Wis  
 Metcaif, John B 112 Western av no St Paul  
 Clerk C St P M & O Ry  
 Miller, William Hal Connell Wash  
 Cashier State Bank  
 More, Russell Andrew Fargo N D  
 Morgan, Jessie Thayer Wawa, Del Co Pa  
 Murphy, William John 169 Aurora St Paul  
 Inspector U S Customs  
 Morrison, John A 155 Knapp Milwaukee Wis  
 Murtha, Thomas Francis Dickinson N D  
 Nelson, Iver Cornelius Boston blk  
 Noyes, Eugene Clement 3340 Harriet av  
 Odell, Clinton M N W Natl Life Ins Co  
 State agent  
 O'Keefe, Daniel J Gettysburg S D  
 Pederson, Sivert Moore Mont  
 Plymat, Walter Ashton Mankato  
 County attorney  
 Rea, James E Forsyth Mont  
 Cold Springs Ranch Rea Bros Sheep Co  
 Reimestad, George I Stanton N D  
 \*Richards, Charles Wesley deceased  
 Richardson, Harold James Rochester  
 County attorney  
 Rindahl, John Holm  
 Rossberg, William Fred 459 Laurel St Paul  
 Proprietor Mustava Nut Flake Co  
**Schmidt, Carl B** Globe bldg St Paul  
 Scott, Samuel Cyrus Hibbing  
 County attorney  
 Sennett, Lincoln Henry Cando N D  
 Severance, William St Louis Park  
 Sheran, John Francis Ipswich S D  
 Smith, Helen  
 Soares, Victor E Chicago Ill  
 Writer for Chronicle  
 Spicer, Marion Clifford Dozey N D  
 \*Stenhaug, John deceased  
 \*Stewart, Robert Carlyle Died Oct 14 1908  
 Strom, Carl Sigvert Lake Crystal  
 Teisberg, Carl Alfred N G A Bank bldg St Paul  
**Thompson, Paul Jennings** 900 Security Bank bldg  
 Thompson, William Thomas St. Croix Falls Wis  
 Tiffany, Fred L Mitchell S D  
 Todd, Jay So Seattle Wash  
 Torrance, Graham M Bemidji  
 \*Tweat, Henry C died Sept 8 1907  
 \*Wachuta, Charles F died Jan 24 1907  
 Walso, John 304 Andrus bldg  
**Warren, Charles Parker** Huron S D  
 Warren, Edward Morris LaMoure N D

- Willis, Hugh Evander 417 Delaware st se  
Asst professor of law University
- Wittmack, John Henry 299 Pleasant av St. Paul  
Deputy collector and inspector customs
- Woodward, Orlando F Marshall  
Judge of probate court
- 1902
- Aygarn, Oliver Hettinger N D  
Bane, William Whitmore Brainerd  
Beugtson, Hans Peter Granite Falls  
Bessesen, Nelson Daniel 307 Palace bldg  
Beum, John E Lanesboro  
Bonhus, Andrew G Valley City N D  
Buck, Charles Sumner Jamestown N D  
Burns, Thomas Francis unknown  
Compton, William Gould Cadwell Idaho  
Deslauriers, Alphonse J Kalispel Mont  
Dignan, Thomas Glasgow Mont  
Dodge, Veranus W  
Donahue, William H Temple Court  
Elliott, Ira Russell White Earth N D  
Elwin, Elmer Harrison Breckenridge  
Lawyer  
Elwood, Walter J Groton S D  
Ermatinger, Joseph J Globe bldg St Paul  
Finstuen, Andrew Kenyon  
Fitch, Lester John Tracy  
Cashier Tracy State Bank
- Folds, William Lawrence  
Banker 4714 Springfield av Philadelphia Pa
- Fraser, Robert L Stewartville  
Frye, George R Clear Lake Wis  
Furst, William New York Life bldg  
Gilmore, George Albro Williston N D  
Guesmer, Arnold L 1006 Met Life bldg  
Halvorsen, Henry O Dawson  
Hamaker, Harry  
Hauck, Edward William Amador City Calif  
Heffron, Frederic C Dickinson N D  
Heitmann, Johan 1705 Torrey bldg Duluth  
Henderson, O J Webster City Ia  
Hobbs, Waldo Warren 2318 N Fremont  
Principal of North high school
- Houston, Charles Egbert Wheaton  
Jensen, Constant 406 Wilcox bldg Los Angeles Calif  
Jordan, Edward Flandreau S D  
Kane, James Henry Burke bldg Seattle Wash  
Kleinmann, Charles P 617 Phoenix bldg  
\*Knox, John C died Aug 1904  
Lamson, William Howard Hinckley  
Lawrence, Percy J  
Livermore, Harry Adam Hope N D  
With N D Ind Telephone Co
- Lossow, Albert Henry Washington D C  
Lawyer interstate commerce com
- Lovett, Ralph E 300 State st se  
Real estate McKenzie Lovett Co
- Luby, Michael J Spokane Wash  
Credit dept Marshall Wells Hardware Co
- Lundborg, Hugo 1224 2 av so  
McBride, Morton Lewis Dickinson N D  
McGray, Frank E 916 N Y Life bldg St Paul  
Attorney at law
- McGregor, Bruce Elmo Prosser Wash  
McKusick, Royal W 2749 S Colfax  
Secy-Treas Tabour Realty Co
- MacLane, John F Boise Idaho  
McLaughlin, George Vincent 2405 Russell av so  
McNulty, Frank Sisseton S D  
McPartlin, Frank Joseph International Falls  
Martin, George Riley 620 15 av se  
Assistant comptroller G N Ry St Paul
- Melville, James Condit 742 Lumber Exch  
Mueler, Albert W St Helens Oregon  
Nelson, Bertie Flaxton N D  
Banker
- Newman, Francis Julian Denhoff N D  
Nickerson, John E Lewiston Idaho  
Norton, Eric Globe bldg St Paul  
Nostdal, Louis R Rugby N D  
Ofsthun, Christopher O Karistad  
Cashier state bank
- Olson, Charles Leonard 274 Aurora St Paul  
Credit clerk Mannheimer Bros
- Packer, Benjamin G Withee Wis  
Poirier, Otto A Virginia  
Potter, Paul Emery 1131 Nicholas bldg Toledo O  
Banker
- Quamme, Edward G Finley N D  
Rachie, Elias Willmar
- Redding, Paul S 1323 S E Blvd Duluth  
Office mgr Marshall Wells Hdw Co
- Richardson, Eimer 1377 Van Buren st St Paul  
Law editor West Publishing Co
- Rickert, Jacob Arthur Wahpeton N D  
Schelibach, Charles Henry Unknown  
Schonarth, Peter Globe bldg St Paul  
Sexton, Luke K Eden Valley  
County attorney
- Silloway Frank 2428 S Dupont  
Sales manager Deere & Webber Co
- Simpson, Earl Winona  
County attorney
- Sobotka, Ottocar Pine City  
Solem, Louis Security Bank bldg  
Sperry, Roy E Unknown  
Stanford, Ralph Waldo Willmar  
Stolberg, Alfred Peter Center City  
Swenunson, S Baldwin Wis  
Law, real estate and loans
- Tautges, William A Unknown  
Terry, Robert Weston Slayton  
Thornton, John James Memphis Tenn  
Tone, Aad Addison Northome  
Velikanje, Milan North Yakima Wash  
Von Kuster, Paul E 4401 So Fremont av  
Chief clerk and office atty D C Bell Investment  
Co
- Webb, George Taylor Ellendale N D  
West, Harry Clark Buffalo  
Whitney, Arthur B 2162 Marshall St Paul
- 1903
- Albee, William E 609 Phoenix bldg  
Abstracts of title and lawyer
- Alexander, Charles L Pelican Rapids  
Law, real estate and loans
- Austin, Joseph E Chisholm  
Baldwin, Mathias 307 Security Bank bldg  
Berry, Harry Lynn Carrington N D  
Borgendale, Hans Madison  
Bothne, Nils J Elbow Lake  
County attorney
- Bowler, Madison Caleff 501 Loan & Trust bldg  
Buehl, Charles Joseph North Hudson Wis  
Burchard, Simeon James Pioneer Press bldg St Paul  
Buttz, Adrian E Leeds N D  
Chapman, Frank J New Richmond Wis  
Chase, Kelsey Stillman Faribault  
Cashier Chase State Bank
- Conser, Louis A Baker Mont  
Lawyer and editor
- Cook, Leslie Lloyd Appleton Wis  
Davis, John Isaac  
Davis, Louis David Waubun  
Asst cashier 1st State Bank
- Dillman, Raymond L Reville S D  
Dyer, George E Kasson  
Erickson, Theodore O Flandreau S D  
Ferry, Thomas P Unknown  
Finstad, Ole J Windom  
Freeman, Edward Chisholm  
Gallagher, George A Sumner Wash  
Fruit rancher
- Gunderson, Andrew Bennett Vermillion S D  
Halsted, Hugh M 305 Lumber Exchange  
Wholesale hardwood, lumber
- Hanson, George Elmer Sabin  
Hanson, Nels Benjamin Barnesville  
Harkness, Edgar G 209 W 27 st Los Angeles Calif  
Titles, with Title Insurance & Trust Co
- Headley, Lucius Ambrose Wayzata  
Hegland, Martin Johan Roseau  
Hims, Joseph Benedict St Cloud  
Hopkins, Frank H Bloomington  
Hougan, Alinda May Northwood N D  
Huntington, Arthur E Upland Calif  
Cashier 1st Nat'l Bank
- Johnson, John M Sharon N D  
Johnson, Thore Rudolph Cannon Falls  
Kennicott, Jay A Luverne  
Knauf, Arthur Lawrence Jamestown N D  
Lende, Olaf A Marshall  
Lundquist, Charles Oscar 424 2nd av so  
Real estate
- Lynche, Charles Albert Hatton N D  
McClearn, Hugh J Torry bldg Duluth  
McKenna, George M Napoleon N D  
McManamy, James J Pioneer bldg Madison Wis  
Margeson, Wylie C Grand Rapids Mich  
Marshall, John W  
Sand Point Idaho, also 219 Gillfillan blk St Paul  
Michelet, Wilhelm C L Thief River Falls

FORTY YEARS OF THE

Mitton, William B Walla Walla Wash  
 Moore, Milton Walter 309 Union Depot Seattle Wash  
 Asst right of way and tax agent G N Ry  
 Morrow, Thomas D Bowden N D  
 Murphy, Joseph L 1419 Chicago av  
 Nash, Louis 649 Holly av St Paul  
 Manager for Nicoll the Tailor  
 O'Donnell, Michael Charles 924 N Y Life bldg  
 Pitkin, Charles A 1944 Carroll st St Paul  
 Porter, Gardner H 121 S 11 st  
 Real estate  
 Robertson, Raymond 2615 Clinton av  
 Rostad, John Edward Walnut Grove  
 Schacht, Theo A Rochester  
 Shea, George Francis Virginia  
 Scholle, Gustav Paris France  
 Secretary of the American Embassy  
 Schroeder, Peter F Detroit  
 County attorney  
 Schulz, Otto William Madison  
 \*Scribner, James Clinton died Nov 12 1905  
 \*Smith, Mary Donovan 93 W Sycamore St Paul  
 \*Smith, John Philip died April 6 1909  
 Smith, Justin M Conner blk Bozeman Mont  
 Smythe, Dan P Pendleton Ore  
 Soule, V Ormsby Antler N D  
 \*Sterling, Charles P died 1904  
 Taylor, Arthur Robert St Paul  
 Upson, John E Billings Mont  
 Wayne, James A Wallace Idaho  
 Wennerdahl, John A Tekoa Wash  
 Williams, Edwin Adam

1904

Akers, Walter Leslie 304 Pioneer Press bldg St Paul  
 Alcott, Robert Kerr St Anthony Falls Bank bldg  
 Alexander, Fred A Owatonna  
 Andresen, Oliver Sverre 509 1st Nat'l Bk bldg Duluth  
 Barnard, Robert Tatlow Jamestown N D  
 Bartlett, Lester Cass Lake  
 Baudier, Carl Austin  
 Beagle, Charles D Anacortes Wash  
 Bridgeman, Raymond Andrus bldg  
 Bruce, Olaf Ludwig New York Life bldg  
 Banker  
 Burdick, Usher L Munich N D  
 Burns, Peter M New York Life bldg  
 Bushfield, Harley John Miller S D  
 Campbell, H Don 1016 Union Seattle Wash  
 Carman, William B Detroit  
 Clapp, Harvey S Torry bldg Duluth  
 Clossner, Edward G Antler  
 Clough, Eugene D Spokane Wash  
 Clough, Eugene D care A A club Spokane Wash  
 Curtis, Elias B Lumber Exchange  
 Diepenbrock, Clarence P Red Wing  
 Dobie, Gilmore Seattle Wash  
 Director of athletics, U of Wash  
 Dousman, Charles J Lemmon S D  
 Dowdall, Augustus S 712 N W bldg  
 Dredge, George Andrus bldg  
 Real estate Sulflow-Dredge & Co  
 Eaton, Julian Stiles 584 Prospect av Hartford Conn  
 Atty Travelers' Ins Co  
 Ellefson, Edward K Williston N D  
 Erickson, August George Springfield  
 County attorney  
 Felberbaum, Harry Northfield  
 Flannery, Henry Clay New York Life bldg  
 Fowler, Arthur W Fargo N D  
 Frankberg, George W Fergus Falls  
 Frissell, Ervin Robert 302 Andrus bldg  
 President Nichols-Frissell Co real estate and  
 law  
 Furber, Fred N Loan & Trust bldg  
 Resident asst secy Am Surety Co  
 Gardner, Augustine Vincent Jr Hastings  
 Gilbert, Trygve O Willmar  
 Gislason, Haldor B 217 Harvard st se  
 Instructor in rhetoric  
 Glassner, Lewis M 4709 Prairie av Chicago  
 Dept mgr "Royal Tailors"  
 Goff, Hiram S Mapleton  
 Gorman, Frank L 214 Globe bldg St Paul  
 Grady, Thomas E Chippewa Falls Wis  
 Greer, Dorrance Dorman Coleraine  
 Guthrie, M M Zell Pierre S D  
 Hanson, H Stanley 730 Security bk bldg  
 Editor  
 Hanson, Walter Harry Wallace Idaho  
 Haroldson, Hans B 1st Natl bk bldg Duluth

Harrington, Curtis Lyman Security Bank bldg  
 Pres Harrington-Skiles, real estate and loans  
 Harrington, M Joseph Jasper  
 Hosford, Palmer Monticello  
 Jamieson, Scott John Baird Rapidan  
 Johnson, Charles A O'Kanogan Wash  
 Jones, George P Edgley N D  
 Jones, Harry Kimball N P bldg Helena Mont  
 Atty N P Ry Co  
 Keohane, John Beach N D  
 Kercher, Alice Louise Palace bldg  
 Kerr, Harold C 697 Laurel St Paul  
 Keuhne, August E 14 Tilton st St Paul  
 La Du, Charles W Waseca  
 Lamoureux, Addison E  
 Landou, Clio Grant 1512 West 34 st  
 Agent Anchor Line, Guaranty bldg  
 Laycock, Ernest Brandon Man  
 LeBell, Austin Ozias Keithsburg Ill  
 McElmeel, Owen P 32 Orin av se  
 McGarry, John H Alexander N D  
 Editor McKenzie Co Chronicle  
 MacVicar, Earl Angus 1531 1 av Seattle Wash  
 Arcade annex  
 Maloney, Aibinus L Waseca  
 Mark, John H Wadena  
 Marshall, Allan K  
 \*Maurin, Francis J deceased  
 Mehan, James Edward 3417 Park av  
 Mgr Geo M Barrie & Sons  
 Murfin, Arthur M 2525 Hennepin av  
 Nichols, John Freeman Andrus bldg  
 Law and real estate, Nichols & Frissell  
 Ogden Leslie S 2311 Central av  
 Asst city atty  
 O'Hare, Herbert F Hammond Wis  
 Olson, Hans M Security Bank bldg  
 Farm lands and law  
 Olson, John Two Harbors  
 O'Marr, Louis J White Sulphur Springs Mont  
 Oppenheimer, William Henry 810 Globe bldg St Paul  
 Payne, Byron S Pierre S D  
 Plummer, Frank Lincoln Boise Idaho  
 Praxel, Anthony J Lambertton  
 Reed, Frank E Century bldg  
 Rice, William Albert Fergus Falls  
 Rogers, Edward Lowell Walker  
 Rossman, Willard Allen Grand Rapids  
 Ruble, Edwin Carl Driscoll N D  
 Rundell, Edwin Albert Earlville Ia  
 Ryan, Patrick Joseph 47 Court House St Paul  
 1st asst county attorney  
 Sayre, Abraham M Hills  
 Smith, John William 3201 Holmes av  
 Sec'y-Treas Northern Welding Mfg  
 Solem, Ludwig O Security Bank bldg  
 Stephanus, Carolus J  
 446 New York bldg Seattle Wash  
 Taylor, James Depew Hamilton Mont  
 Thomas, Harry Hugh 2536 Humboldt av so  
 Salesman Pence Automobile Co  
 Thompson, John B Battle Lake  
 Thompson, Porteus Isaac Houston  
 Thorpe, Walton Willard Britton S D  
 Volk, Henry William 312-13 Lumber Exchange  
 Ware, J Roland Lumber Exchange  
 Wearne, Roger Grose Cocur d'Alene Idaho  
 Wederath, Frank C Morton  
 Weld, Lyman Powell Longmont Colo  
 Manager of Longmont Abstract Co  
 Wildes, Frank A Hibbing  
 State inspector of mines  
 Williams, Charles Spencer  
 Apartado 35 Bogota Columbia So Amer  
 Presbyterian missionary  
 Wood, Benjamin William Arcade bldg Seattle Wash

1905

Aaker, Casper D Minot N D  
 Anderson, Alvin F 1012 N Y Life bldg  
 Anderson, Carl Fanny Herman  
 Anderson, Don Cameron Biwabik  
 Anderson, William Howard New York Life bldg  
 Andre, Charles John 829 15 av se  
 Austin, Harry Hart  
 Bailey, Seavey Moor New York Life bldg  
 Baird, LaRoy Dickinson N D  
 Barney, Harry C Anacortes Wash  
 Barrows, Earl Marsh 310 Minn Loan & Trust bldg  
 229 4 st se  
 Bartlett, Joseph B Elk River

Boo, Benjamin Carlton Stillwater  
 Bowe, Dennis E Ashland Wis  
 Boyd, Leon Higginson Room 60 Whitney bldg Detroit Mich  
 Brady, Harry Leuis 413 Oak st se  
 Lawyer Int Stock Food Co  
 Brown, Robert Renshaw Oslo Minn  
 Burnquist, Joseph A A 61 Endicott bldg St Paul  
 Burns, Leo Arthur Welis  
 Carroll, Charles Milburn Miller S D  
 Caswell, Irving Albert St Paul  
 Clerk supreme court  
**Chase, Josiah Hook** 1529 Univ av se  
 Asst cashier St Anthony Falls bk  
 Chincock, James Thornton Commercial blk Portland Ore  
 Corcoran, John Hayes 517 Palace bldg  
 Law and real estate  
**Cotton, Isaac Frank** N W Natl Bank  
 Cashier Minnesota Natl Bank  
 Couper, Walter T 17½ Chestnut st Binghamton N Y  
 Courtney, T Frank 1606 Broadway Seattle Wash  
**Courtney, Henry A** 1st Natl Bk bldg Duluth  
 \*Current, John Rees died 1907  
**Davies, Otto N** 910 Security Bank bldg  
 Deison, Emer O Heron Lake  
**Drake, Benjamin Jr** 817 Lumber Exchange  
 Eckstrom, Andrew N Warren  
 Evans, Maurice V 35 Eastman blk  
 Fosmark, Alexander Warroad  
 Frankel, Hiram David 506 N G A Bank bldg St Paul  
 Gallagher, Michael William 357 Goodrich St Paul  
 Clerk R M S  
 Gardner, George Harold Brainerd  
 Gilman, Charles Lewis 804 Nicollet av  
 Press agent Orpheum Theatre  
 Goldsbury, Maud Cherokee Ia  
 Gregg, Kenneth P Shevlin Carpenter Co  
 Sales manager Shevlin-Carpenter Co  
 Hoff, Enoch Arnold Ray N D  
 Ives, Henry Swift Salt Lake City Utah  
 Reporter, The Herald  
 Janousek, Joseph C Yankton S D  
 Kay, Spencer Bryant 429 Met Life bldg  
 Keith, M R Kenmare N D  
 LaDue, Blanche Waggoner Pine River  
 Lamb, Manton J Billings Mont  
**Leveson, Oliver (Ex)** New Salem N D  
 Livesey, George Bellingham Wash  
 McGivern, Frank Charles Staples  
 McWhorter, Harry Frank 857 Ashland St Paul  
 Stenographer Commercial Club  
 Manderfeld, Hilger Henry 761 Wabasha st St Paul  
 Banker  
 Marshall, W Frank 102 Western av no  
 Claim agent  
 Martin, Charles Mackintosh  
 Moe, Waldemar John Duluth  
 Morken, Gilbert T  
 Care Davis Shoe Co. 4 st Spokane Wash  
 Newton, Walter Hughes 2623 Elliott av  
 Atty Dodson, Fisher, Brockman Co  
 Paddock, George Arthur Bremerton Wash  
 Peter, Henry 200 New York blk Seattle Wash  
 Peterson, Ira Curtis 1016 Security Bank bldg  
 O'Donnell, John Thomas 1801 Portland av  
 O'Gorman, Thomas F  
 Ostberg, Arthur G Miiaca  
 Law and real estate  
 Prueher, Joseph George Bloomer Wis  
 Randall, Clarence Brewster Morris  
**Ricks, William Leonidas** 726 W Walnut Louisville Ky  
 Ripley, Edwin A Mandan N D  
 Investment banker  
 Sanford, Edward P Philadelphia  
 Sanford, Roland George Faribault  
 Schendel, Julius Campbell  
 Banker  
 Schweitzer, Frederick R Cameron Mo  
 Secretary Y M C A  
 Semling, C Knute Ada  
 Sinness, Torger Bellingham Wash  
 Smith, James LeRoy Madison  
 Soderberg, Nathaniel F  
 County attorney  
 Stamm, Albert Gottfried Fairbanks Alaska  
 Miner  
 Stanberry, Ralph Stanley Mason City Ia  
 Steenson, Jesse G 3501 Grand av Mpls  
 Grain  
 Stephens, Ralph Brown 920 8 av so  
 Inspector U S customs service  
 Sterrett, Lillian Josepha 2309 S Girard  
 Teacher of mathematics West high school  
**Stevens, Homer William** University  
 Stoughton, Herbert Leonard 711 Main st Osage Ia  
 Stuart, Robert Kincade Sacred Heart  
 Sullivan, Dennis P Waterville  
 Sullivan, John Francis Cedar Rapids Ia  
 Swee, John Peter 1015 New York Life bldg Mpls  
 Thelen, John Nicholas Great Falls Mont  
 Thompson, Albert C Adams N D  
 Thompson, Arthur McCall Minot N D  
**Thompson, William Edward** Lake Minnetonka  
 Chief clerk State grain inspector  
 Thereson, Ole Woodville Wis  
 Warner, Lee Frost 836 Laurel St Paul  
 Private secretary to U S Senator Clapp  
 Wartenbe, Charles Sumner 24 Curtis Court  
 Asst secy and treas Mpls Insurance Agency  
 White, Clyde Roy 1601 Univ av se  
 Asst city attorney  
 Wilder, H Leslie Graettinger Ia  
 General store  
 Williams, James Von Marshall  
 Willoughby, Harold A 315 W 15 st  
 Asst cashier 1st Natl Bank  
 Zielke, John J Oakfield Wis  
**1906**  
**Allen, Gustavus Wilhelm** 3324 Bryant av so  
 Proprietor of Hotel Allen  
 Anderson, Albert S Stewartville  
 Anderson, Victor Emanuel Wheaton  
 Arntson, Arthur E Minneota  
 Aylmer, Adolph William Jamestown N D  
 Beal, Willis Norman Centralia Wash  
 Beil, John Bliss  
 Breding, A Melvin 605 Palace bldg  
 Treasurer Mercantile Adjustment Co  
 Brobry, Joseph 2219 10 av so  
 Mgr Lutheran Publishing house  
 Brown, Garfield W Glencoe  
 Burrell, Fred Russell Onamia  
 Cashier 1st State Bank of Onamia  
 Carey, William M Jr Mapleton  
 Carpenter, Fred J Murdo S D  
 Charles, Herbert John 700 Fountain St Paul  
 Churchill, Irwin Allen Huron S D  
 Clark, Percival M Kenmare N D  
 Clarke, Arthur Howard 1026 Hawthorne av  
 Treasurer Minn Anti-Saloon League  
 Coakley, Charles A Flandreau S D  
 Collins, Louis Loren 1103 4 st se  
 Newspaper man  
 Crouley, William D 618 Met Life bldg Mpls  
 Curtis, Horace Fulton  
 With Cable Piano Company  
 Davin, Edward Harvey  
 Dickinson, Burr A Ryder N D  
 Dille, Chester E 321 Clifton av  
 Domes, Frederick S Y M C A bldg  
 With D C Bell Investment Co  
**Dow, Don Carlos** Pullman Wash  
 Drake, Clarence E 72 Bedford st se  
 With West Publishing Co St Paul  
 Dyer, Howard V Beverly Wash  
 Merchant  
**Eberhart, Axel Albert** 707 Andrus bldg  
 Edison, Harry J Kasson  
 Eggjeston, Marvin J 704 S 5 st  
 With W J Gray Co  
**Freimuth, David Charles** Duluth  
 With D Freimuth & Co  
 Frost, Daniel Ramsey 129 S 11 st  
 In legal dept Mpls Street Railway  
 Funck, Richard Maurice Bemidji  
 Gallagher, Richard F Beach N D  
 Gardner, Richard Nelson Staples  
 Garvin, Frank Ross 4620 S Vincent  
 Sales mgr Boyd Transfer & Storage Co  
 Gruber, J Henry 2349 Commonwealth St Paul  
 Secy G N Iron Ore Properties  
 Hanson, Hans A Fergus Falls  
 Henderson, Jesse Gideon  
 806 Association bldg 153 La Salle st Chicago  
 Hewitt, Clyde Ackley Nassau  
 Hinman, Walter Clifford  
 501 Peyton blk Spokane Wash  
 Homnes, George Paul Castle Rock  
 Hurley, Martin John 360 Nelson av St Paul  
 Johnson, Andrew 7 Fobes bldg Everett Wash  
 Johnson, Carl Arvid Mankato  
 Johnson, Henry A Crookston  
 Joss, Louis Harvey 706 Minn Loan & Trust bldg



- Kay, John Henry 1076 Portland av & 816 N Y Life bldg St Paul  
 Kimball, Edward Lincoln 402 1st Natl Bk bldg Duluth  
 Kleinschnitz, Henry G Eau Claire Wis  
 Koefod, Sigvard M R Beaudette  
 Langlois, Victor S Minneapolis  
 With Washburn-Crosby Co  
 Larson, John C St Cloud  
 County attorney  
 Lavik, Peter R Fertile  
 Leach, Hugh E Alexandria  
 Lewis, John Chester  
 \*Lewis, Roy V died November 8 1908  
 Linde, Henry J Plaza N D  
 Lindgren, J Raymond 124 State st  
 Loevinger, Gustavus 47 E 6 st St Paul  
 Lundquist, Seth 721 Security Bank bldg  
 Lyons, Dennis Francis State Capitol St Paul  
 Department of insurance  
 McCanna, Charles David McCanna N D  
 McManigal, William Allison  
 110 Despatch bldg St Paul  
 McNelly, William Oscar Hutchinson  
 Magnusson, Peter Magnus 800 1 av so St Cloud  
 Teacher state normal  
 Mani, Thomas Sisseton S D  
 Menz, Clifford John 548 Bradley St Paul  
 Deputy clerk district court  
 Merrifield, Herbert A Elk River  
 Miller, Ray O Stanley N D  
 Nordlin, George 454 Edmund St Paul  
 Norton, Willis Irving 323 Security Bank bldg  
 Phillips, Charles E 395 Dayton St Paul  
 With Keefe-Davidson Co  
 Preus, J A O 1708 9 av so  
 Clerk to Senator Knute Nelson  
 Pryor, William Hammond 201 Lonsdale bldg Duluth  
 Lawyer and abstracts of title Union Abstract  
 Co  
 Pye, Charles Richard Northfield  
 Redding, John G 322 N Montana Butte Mont  
 Reed, Albert Preston 710 Preston Court  
 Remele, Albert C 410 Eagle blk Spokane Wash  
 Rosenmeier, Christian Royaltown  
 Schull, Harold Minot N D  
 Schutz, William T Albany  
 Schuck, Warren E 501 Peyton blk Spokane Wash  
 Mining and real estate  
 Smith, Charles Elmer 924 New York Life bldg  
 Smith, George David Breckenridge  
 Stine, David Lowe Care W B & W G Jordan, City  
 Stradley, John Woodcock Sault Ste Marie Mich  
 Abstractor  
 Swendiman, John Jr Dodge Center  
 Swinland, John Keefe-Davidson Co St Paul  
 Thomas, David Richard 3933 10 av so  
 Credit man and atty for Emerson-Newton Im-  
 plement Co  
 Thoresen, Carl Otto 3425 10 av so  
 Truax, June Jaye West Concord  
 Tyler, George Harvey Willmar  
 Uhl, Alfred Woodbridge 529 Bidwell St Paul  
 Van Dusen, George Cross 1423 Harmon Place  
 With Van Dusen-Harrington Co  
 Van Fredenberg, Henry Drake N D  
 Waters, Samuel M 3250 S Lyndale  
 Werring, Wayne Richard Morgan  
 Wold, Carl John 1623 11 av so  
 Wright, Charles Rolla Fergus Falls  
 Lands, loans, insurance and farm management  
 Young, Margaret A 2647 Irving So  
 Teacher
- 1907
- Allen, Edmund Pratt 605 Palace bldg  
 President Mercantile Adjustment Co  
 Amundson, Walter Gilmore Torry bldg Duluth  
 Manager bonding dept Manley-McLennon  
 Agency  
 Asher, Allen P Sand Point Idaho  
 Barry, John Sumner Phillips Wis  
 Baudler, Otto Austin  
 Bicknell, Lewis Williams Webster S D  
 With the Lambert Lumber Co  
 Bingham, Henry G St Paul  
 B'u, Elmer Francis 205 Exchange bldg Duluth  
 Pres and treas Mpls Gas Fixture Co  
 Branham, Harold Delaney 509 Forest av
- Brekke, Edward A  
 Brooks, William Clark 432 Ridgewood  
 Brush, Percy P Kelso Wash  
 Carlson, Eloy Julius Meriden Ia  
 Casey, Edward L 2710 14 av so  
 Clerk R M S  
 Cloutier, Henri Hubert 615-17 Palace bldg  
 Coleman, John P 214 Endicott St Paul  
 Condon, Edward St J Security Bank bldg  
 Cooper, Clayton C Mahomen  
 Costello, William Page Bismarck N D  
 Culhane, M E Brookings S D  
 Davis, David box 484 Lewiston Mont  
 Devaney, John P Andrus bldg  
 Doane, Ira Chapman Edgeley N D  
 Doane, William C Milaca  
 Eckhardt, John H Mankato  
 Feroe, Helmer M Security Bank bldg  
 Law and real estate  
 Flynn, Francis Earl White Salmon Wash  
 Folsom, Arthur Russell Lake Crystal  
 Gault, Lorenzo J St Peter  
 Gimore, Charles Edwin Carleton  
 Gould, Raymond Milton 615-617 Palace bldg  
 Greer, Allen J Columbus O  
 Lieutenant U S A  
 Harris, Rex W Webster S D  
 Hewitt, Harry Roland 535 Andrus  
 Jackson, Frank A Abbottsford Wis  
 Johnston, Arthur J Hawley  
 Johnson, Joseph T Edina Mills  
 Johnston, John L unknown  
 Knapp, Cleon T Chisholm  
 Kremer, George E Medford Ore  
 Langland, George Sloan 1617 4 st se  
 L'Herault, Napoleon A 419 Broadway ne  
 Clerk, post office  
 Lien, Elias Johnson State Library St Paul  
 Asst state librarian  
 Luce, Earl D Phoenix bldg  
 McHugh, Edward E Seattle Wash  
 McManigal, Kenneth George N Y Life St Paul  
 Meader, George F 1517 10 av so  
 Student  
 Murphy, Charles Thomas Aurora  
 Murfin, Walter Henry Hillsboro N D  
 Nelson, Oscar H Rincin N M  
 Nilson, Clifford N Sand Point Idaho  
 Ober, Bernard Anthony 643 Washington st ne  
 Lawyer, Security Mercantile Agency  
 Park, Herbert Thomas 724 N Y Life bldg  
 Peterson, John O Albrt Lea  
 Peterson, John William Eveleth St Louis Co Minn  
 Peterson, Victor Muller 701 Andrus bldg  
 Poppe, Forest Robert N G A Bank bldg St Paul  
 Ransom, John E Albrt Lea  
 Fire insurance, Loan and Trust bldg  
 Reiff, I Merton  
 Richardson, Howard Gray Madison Ind  
 Robertson, Hugh A Sleepy Eye  
 Robinson, Howard E 1905 N Aldrich  
 Ronken, Oscar C Kasson  
 Save'a, August Security Bank bldg  
 Schaezel, Jacob A 156 Oriin av se  
 Schain, Josephine 505 Oneida blk  
 Schouten, Charles P Guaranty bldg  
 Real estate with R D Cone & Co  
 Schultz, William A Sleepy Eye  
 Schutz, Rollin H 610 Minn Loan & Trust bldg  
 Schwartz, Louis L 619 Palace bldg  
 Sinclair, John A No 1 Chester Terrace Duluth  
 Snyder, Fred Alton Ackley Ia  
 Real estate, mortgages and bonds  
 Stockton, Charles Murray Big Timber Mont  
 Stone, Ralph Archibald Grand Rapids  
 Swanson, Gotthard S Brainerd  
 Van Vorst, Melvin J White Salmon Ore  
 Waddington, Fernando S 1505 W 28 st  
 Chief clerk North Star Lumber Co  
 Walchli, Hans Kalispel Mont  
 Warner, Cecil E Circleville O  
 Wells, William Raymond White Salmon Wash  
 Wheeler, Harry E 2105 So Lyndale  
 Atty Savings Bank of Minneapolis  
 Wiggan, Richard S 225 Harvard st  
 Deputy clerk district court  
 Williams, Wadsworth Webster S D  
 State Savings Bank bldg St Paul  
 Municipal bonds  
 Wilmot, Earl S Farmington  
 Wilson, Ray L Paulsen Block Spokane Wash  
 V P Acme Lumber & Timber Co

- Woodward, Herbert Starr Philbrook Mont  
 Woodworth, Rees Paul Winona  
 Wright, Frank Edward Max N D
- 1908
- Allison, Lawrence Russell 2947 Park av  
 Baker, James Bradford Bird Island  
 Batzer, Reinhold K Royalton  
 Bott, Herman J 704 15 av se  
 Brown, Marcus Edward 109 Maria av St Paul  
 Burk, Harvey B 528 Boston blk  
 Burke, Edward Timothy Valley City N D  
 Judge of district court
- Cady, Edward Philip Pipestone  
 Campbell, Roy English Hampshire Arms  
 Carson, Harry Summers 710 E 14 st  
 Champine, Clifford C 306 10 av se  
 Real estate
- Colburn, Algernon Osmer 2104 Cedar av so  
 Coleman, Henry J Belknap bldg Billings Mont  
 Crawhall, Lester William 510 Temple Ct  
**Dacey, Walter Francis** 515 Sellwood bldg Duluth  
**Davenport, Murray T** Minneapolis  
 Tribune
- Dempsey, William Henry Portage Wis  
 Doian, Francis Marion 401 1 av so  
 Donohue, William John Sapulpa Okla  
 Doyle, David Wilfred Conrad Mont  
 Edquist, Reuben E 1511 E 21 st  
 Eenkema, Abelius Security Bank bldg
- Industrial promoter
- Evans, Eliza P 3637 10 av so  
 Everhard, Frank Taggart Lonsdale bldg Duluth  
 Fawcett, Andrew N Y Life bldg  
 Firestone, Milton Philip Globe bldg St Paul  
**Foster, Wm Kerr** 1411 Univ av se  
 Inst in physical training University
- Fulton, David Langdon Crookston  
 Gage, Leroy A Minneapolis  
**Gates, Cassius E** 1729 Broadway Seattle Wash  
 Gavere, Harry 51 N 10 st  
 Greene, Hammond Bey Sheldon N D  
 Greening, Charles William Grand Meadow  
 Groat, Benjamin Peland University  
 Gurnee, William Harold 3731 Blaisdell  
 Haas, William Hanson 307 Walnut st St Paul  
 Hamrum, Alfred Ulysses Fairfax  
 Henderson, George Norman Red Wing  
 Higgins, Harry Getchee 3910 13 av so  
 Hinshaw, Virgil G Minneapolis  
**Houck, Stanley B** 116 W George st St Paul  
 Editor Keefe-Davidson Co
- Hosp, Joseph A Hopkins  
 Jensen, Henry N Detroit  
 Jevne, Franz O G Meridan Wis  
 Johnson, Robt E Marshalltown Ia  
 Joyce, Wilbur Birch Watertown S D  
 Kells, Laurel L Sauk Center  
 Asst cashier 1 st Bank law
- Leach, Helon Edwin Spring Valley  
 Lockerby, Charles Emory Mapleton  
 Lohn, Lewis Kent Le Beau S D  
 McLaughlin, Mark M 490 Morrison st Portland Ore  
 Machatanz, Karl Adolph St Anthony Park  
 McOuat, Raymond A 1023 White Bear av St Paul  
 Maley, Chas E H St Cloud  
 Masee, Edward K Ft Wayne Detroit Mich  
 Molyneaux, Francis A Jr Winnebago  
 Moore, Russell L 510 Endicott bldg St Paul  
 Morse, Frank Leonard 1201 1 av no  
 Mulally, James Henry Crane & Ordway Co St Paul  
 Myron, Olin Cornell Milaca  
 Neal, Jared Augustus Perkins 1612 E 6 st Duluth  
 Nelson, Severt Ambrose 220 Union st se  
 Nicholas, Edward Herbert Jackson  
 Norton, Frank E 1629 4 st se  
 O'Gordon, Joseph A S 808 9 av se  
 Oyen, Brynjolf Watson  
 Pattison, Edward S Durand Wis  
 Real estate and insurance
- Radcliffe, Samuel James** Larimore N D  
**Roberts, Horace Wills** 502 Met Life bldg  
 Running, Clarence H 1401 se 6 st  
 Russell, John C Fairfax  
 Rustad, Garfield H Moorhead  
 Saari, John Duluth  
 Schwartz, Louis Benjamin 815 E Franklin av St Paul  
**Searis, Spencer Judd** Faribault  
 Senn, Henry B Kasson  
**Sigerfoos, Edward** Plattsburg Barracks N Y  
 Sigmond, Lloyd Edgar American Falls Idaho  
 Simmons, William Reed 1953 Kenwood Parkway
- Smiley, Henry LeFevre 2504 Univ av St Paul  
**Smiley, William S** 1884 Marshall av St Paul  
 Law editor
- Sorenson Niles Madison Hayfield  
 Stratton, Paul D Granite Falls  
 Sullivan, George Francis Shakopee  
 Swinland, Ingman 1057 15 av se  
 Office 812 Palace bldg
- Van Dusen, Geo C 1423 Harmon Pl  
 Washington, Derwood Glendive Mont
- 1909.
- Akutsu, Kenji  
 Kaminaba Inabamura Shimotsugagun Tochigiken  
 (Home Tochigi Japan)
- Anderson, Albert G J Fargo N D  
 (Home Tiogo N D)
- Anderson, Arthur Harragut 721 Security Bk bldg  
 Baker, Harold I 4813 so Vincent  
 Bartlett, James Henry 813 11th av se  
 Bingham, Charles Baker Sleepy Eye  
 Bowen, Oscar W 1442 W Lake st  
 Clerk in law office
- Boyle, Edward L 414 1st av E Duluth  
 Lawyer
- Bremer, Paul Grover** U of Columbia New York City  
 (Home 738 E 4th st St Paul)
- Brin, John Leonard Stewartville  
 Broderick, George M 1028 7th st se  
 Office work
- Broderick, Leo Charles 1028 7th st se  
 Brouillard, Thomas L Charles City Iowa  
 Brown, Montreville Jay Bemidji  
 Campbell, Peter P Ray N D  
 Lawyer (Home Watertown)
- Christianson, Theodore Dawson  
 Lawyer and editor of Dawson Sentinel
- Clutter, Guy Earl 323 1st av s  
 Cowles, Roy John 1903 15 av s  
 Lawyer (Home West Concord)
- Dart, Raymond H Litchfield  
 Donohue, Keren D Sleepy Eye  
 Dcran, James Edwin 677 Ft St Paul  
 Duff, Hardaman Blaine Duluth  
 Attorney (Home Regina Canada)
- Duffy, Timothy Earl Prinville Ore  
 Easton, Dana Magoon 407 Loan & Trust bldg  
 Attorney (Home Warren)
- Erickson, Harold C Hancock  
 Flachsenhaar, Walter R Mankato  
 Graduate student
- Forbes, Mason Merrill Providence bldg Duluth  
 Attorney
- Forbes, Vernon A Bend Ore  
 Garberg, Peter B Madison  
 Gardner, John W Plains Montana  
 George, David Wickham 1728 4th st se  
 Hansen, Thorwald Benson  
 Lawyer
- Hewitt, Harry R Minneapolis  
**Houck, Norman Albert** Carlton Co Sawyer Minn  
 Huber, Earl Eldon McClusky N D  
 Lawyer (Home Ellsworth Wis)
- Hudson, Irving McLaren Benson  
 Huntley, Earl Webster 216 Security Bk bldg  
 Lawyer Real estate Insurance
- Kelehan, James H L Granite Falls  
 Kohn, J Louis 1428 5th st se  
 LaBelle, Dezara E 316 Security Bk bldg  
 Lawyer
- LaPalme, Camille Albert 2037 Crystal Lake av  
 Lauderdale, Henry William 355-6 Temple Court  
 Law real estate
- Leak, John Roy International Falls  
 Lawyer (Home, Brainerd)
- Linn, Carl August Fergus Falls  
 Little, George Rudd Kasson  
 Logan, Carlton Pelican Rapids  
 McCoy, Charles Vaughan Duluth  
 McMillan, Malcolm Dana 31 Sherburne av St Paul  
 Mitchell, Henry Sewall Minneapolis
- Moe, Herman** 2334 University av St Paul  
 Morse, David L Minneapolis  
 Muir, Robert W Hunter N D  
 Murphy, Eugene Horton 725 E 17th st  
 O'Brien, Giles Patrick 409 B'way E Brainerd  
 Ohman, John W 1401 Adams st ne  
 Persinger, Floyd T 418 3rd av ne  
 Petersen, William L Lancaster  
 Peterson, Adolphe Conrad 1706 Elliott av s  
 Peterson, Albert Victor Anfield Aneta N D  
 Randall, Claude David 470 Ada st St Paul

Randall, Frank Eugene	St Paul	Velikanje, Emile Borgumell	
Minn Mut Life Ins Co (Home 619 4th st se)		Lawyer R F D No 4 Box 169 No Yakima Wash	
Rasmussen, William James	East Grand Forks	Vallbracht, Robert	3301 Holmes av s
Rietz, Alfred Eugene	Farmington	Walker, Arthur John	4402 Nic av
Schwescka, Claude B	West Union Iowa	Walker, Charles J	Spencer Brook
Senn, Frederick William	Waseca	Watts, William Alden	Crookston
Sinclair, John Franklin	Montreal Canada	Webster, Clarence B	Bovey
Care Y M C A		Wendlandt, Edward W	
Speeter, Harry J	St Charles		
Spicer, Frederick H	2929 Girard av s		
Spooner, Paul Lord	Morris		
Stearns, Harry S	N G A Bank bldg St Paul	Wheeler, George Charles	Manchester, Green Lake Co Wis
Stern, Sam	Fargo N D	Wilmsen, Harry Robert	Mayville Wis
Strand, Oscar Bernard	Zumbrota	Woods, George William	Hella S D
Taylor, Wilfred Brunson	Deer River	Woolley, Mark Jarold	Astoria Hotel St Paul
		Youngquist, Chas A	Howard Lake
			657 17 av ne

## Department of Medicine. College of Medicine and Surgery.

### Bachelor of Medicine.

	1884			Bohland, Fred John	Belie Plaine
				Conant, Harriet B (Mrs J H McCloud)	Hardwick Vt
				*Gilbertson Judus C	died 1898
				*Gibbs, Thomas C	died July 1892
Simpson, Kidd James				Hielscher, Julian Adolph	Mankato
Speier, Hugo				Johnson, Andrew E	Cloquet
	1885			Lind, Alfred	812 Andrus bldg
				Summers—Bayate, Cuba	
Castle, Karl H E				Mner, Clarence Jennings	Manila P I
Pineo, Willard B		507 Pillsbury bldg		Eye and ear	
	1886			Ringnell, Carl John	1412 Park av
				Rogers, Jonn Thomas	Lowry Arcade St Paul
Brunelle, Adelaide M				Sheppard, Proscper Ernest	Hutchinson
O'Reilly, James J		Cloquet		Smith, Martha (Mrs R E Cutts)	Yankton S D
Van Damme, William C		Address unknown		Stewart, Allan Blanchard	Owatonna
	1887	2701 N Morgan		Van Slyke, Charles A	894 Iglehart St Paul
				Wangelin, Hugo Evans	Belleville Ill
Burns, Catherine Amelia		Hopkins		White, James Bartholomew	Montgomery
Coyngbame, E F		Address unknown			

### Doctor of Medicine.

	1889			Anderson, Christopher August	Rush City
				Aurnes, Peter Andreas	Syndicate Arcade
				Bakke, Peter	Grantsburg Wis
				Benjamin, Arthur Edwin	2222 Blaisdell av
Bernard, John Allen		2 E Lake st		Binder, George Alexander	352 Bates av St Paul
Chase, Ralph Rollin		Eau Claire Wis		Chilgren, Gustav Arthur	Burlington Ia
Corwin, Guy Philander		Pomona Calif		Darms, Harry Lee	Hector
*Dahlstedt, Nils Gustaf		deceased		Davidson, James	Salt Lake City Utah
Dutton, Charles Elvin		2833 So Fremont		Edlen, Emil Alexius	Moline Ill
*Edholm, Edward Anton		deceased		Edsall, Joseph L	Bradley S D
*Hanscom, William Henry		died July 19 1904		Ericson, John Gustaf	Andrus bldg
*Kjos, Knute Andrias		died April 28 1901		Fjelstad, Carl Abraham	Glenwood
*Linder, Ole Edvard		Died Dec 11 1907		Giere, Eric Olonzo	Madison
McCarthy, William Francis		Dumont		Hilbert, Ferdinand	Albany
Phillips, George W		St Paul		Janson, Eiliv	Eitel bldg Seattle Wash
Regner, Johan Andrew		Evansville		Janson, Ivar	Eitel bldg Seattle Wash
South, John Jr		Ouray Colo		Kirkwood, Samuel Markel	1615 Wesley St Paul
Steel, Edwin Darwin		Mankato		Marshall, Nelson Howard	Chaska
Williams, Ulysses Grant		54 S 3 st		Mayland, Martin Lewis	Faribault
	1890			Mohn, Frederick Voss	Box 367 San Pedro Calif
				Moore, George Wilbur	Hopkins
Dean, Frank Wilson				Rothwell, William Philip	26 High street Pawtucket R I
Oculist and aurist		401 City Natl Bank bldg Council Bluffs Iowa		Senkler, George Easton	649 Goodrich St Paul
Dugan, Rollo C		Eyota		*Smith, William Sidney	died 1901
Ford, Corydon Lovine		Ann Arbor Mich		Todd, Frank Chisholm	506 Donaldson bldg
Franchere, Frederick E		Sioux City Ia		Oculist and aurist	
Green, Charles Lyman		294 Laurel St Paul		Westeen, Anders Albert	Grand Forks N D
Hennemuth, John Louis		Waterford Calif		Winberg, Osten Kristenson	Lake Park
*Jones, Charles Henry		died March 7 1907		Wunder, Henry Edward Soudan	(Proctorknott)
Lyng, John		Alexandria			
O'Connor, Dennis Francis		Elkton S D			
*O'Connor, Timothy		deceased			
Ridgeway, Alfred Millier		Annandale			
Siemens, Abram		Mountain Lake			
Soderlind, Andrew		221 Cedar av			
Stowell, Joab Jr		No Amherst Mass			
Wright, Charles Osborne		Luverne			
	1891				
Anderson, August		627 4 st Sioux City Ia		Adams, Rollin Theodore	Mantorville
*Bakke, Peter Halstensen		deceased		Aitkens, Herbert Baber	LeSueur Center
Bergan, Ole Kittleson		Sacred Heart		Aubin, Marie Louise (Mrs W E Aubin)	Racine Wis
				Batchelder, Edwin Josiah	New Richland
				Boehm, John Charles	St Cloud
				*Borchardt, Edward Augustus	died Feb 1904
				Brabec, Frank Joseph	Perham
				*Cutts, Rollin E	died March 19 1902
				Dahlquist, Gustaf William	Lancaster
				Dodge, Warren Maynard	Farmington
				Eby, Cyrus Bowers	Spring Valley
				*Egge, Throned Swen	died Sept 6 1909

**Erdmann, Charles Andrew** 612 9th av se  
 Professor of anatomy, University  
**Farrand, Corydon** Oronoco  
**Finstad, Gustaf Jens** Menomonie Wis  
**Garber, Lou Marie** Jasper  
**Gilkinson, Andrew Jackson** Osakis  
 \*Glenn, William died Feb 26 1901  
**Haggard, George DeLaney** 2400 Chicago av  
**Hendrickson, Hans F W** Montevideo  
**Hilbert, Pierre Alphonse** Meirose  
**Hirschfield, Adolph** 1319 N Lyndale  
**Hoite, Haivor** Crookston  
**Howard, Seth Evelyn** Robbinsdale  
**Kistler, Charles Milton** 637 1/2 6 av no  
 \*Koch, John Coenrad Theodore died 1898  
**Larson, Anders David** Herman  
**McKinnon, John Joseph** Wadena  
**Meckstroth, Louis Wesley** Wahpeton N D  
**Moen, Johannes Knudson** Windom  
**Nelson, Henry S** Andrus bldg  
**Reiter, Henry William** Shakopee  
**Spottswood, Edward Whipple** Missoula Mont  
 Chief surgeon, western div N P Ry  
**Stephan, Ernest Leonard** Hinckley  
**Tennyson, Falk** 2917 N Fremont  
**Van Valkenburg, Byron F** Long Prairie

1894

**Appleby, E Villiers** St Paul  
 Oculist  
 \*Arslanides, Michael T deceased  
**Bacon, Knox** Lowry Arcade St Paul  
**Bailey, John William** 4541 14 av ne Seattle Wash  
**Ball, Charles Riggs** Endicott Arcade St Paul  
**Beek, Richard Hudson** Lakota N D  
**Bjornstad, Gisle** Hulet bldg  
**Bolkcom, George Washington** Clear Lake Wis  
**Boleyn, E Sidney** Stillwater  
**Butler, David R** Wilmot  
 \*Cotton, Henry died Jan 22 1901  
**Dodge, Albert Ames** Great Falls Mont  
**French, Leigh Hill** New Rochelle N J  
 Owner and manager of mines  
**Hass, Charles Andrew** 798 E 7 St Paul  
**Hansen, Marius** Hendrum  
**Hartzell, Thomas Bradford** Donaldson bldg  
 Dentist  
**Heath, Albert Cheney** Lowry bldg St Paul  
**Hesselgrave, Sherman S** 1069 Lincoln St Paul  
**Higgins, John Turner** Morgan Hill Calif  
**Holmes, Walter Benjamin** Ada  
**Istrup, Francis** Graston  
**Jennison, John Egbert** De Lamar Nevada  
 Surgeon B D L M Gold Min Co  
**Landen, Frank Godfrey** Stillwater  
**Law, Arthur Ayer** Pillsbury bldg  
 2310 Stevens av  
**Leavitt, Frederick** 365 N Sneiling av St Paul  
**Lee, William Philander** Northfield  
**Muir, Edward Stanton** Winona  
 Physician and surgeon and Mayor of Winona  
 \*Pettit, Loretta J (Mrs Jas Baird) died Sept 17 1901  
**Phillips, William Henry** Jordan  
**Powell, Charles Bertram** Madison  
**Sherwood, George Edward** Kimball  
 \*Stebbins, Albert Madison died June 1897  
**Thrane, Marcus** Madison  
**True, August I (Mrs E R Grant)** Blue Earth  
 \*Turner, Arthur Lorenzo died 1895  
**Vigen, Jorgen Gunderson** Fergus Falls  
**Wright, Franklin Randolph** Pillsbury bldg  
**Yoseph, Yoseph David**

1895

**Angell, William Arthur** 213 Pillsbury bldg  
**Arzt, Carl Philip** 221 Penn av St Paul  
**De la Barre, William Jr** 816 Andrus bldg  
**Bassett, Mary Elizabeth (Mrs C W Bray)** Biwabik  
**Beaudoux, Henry A** Lowry bldg St Paul  
 Oculist and aurist  
**Benham, Edward Weston** Mankato  
**Bennett, Charles Edward** Aneta N D  
**Bray, Charles William** Biwabik  
**Campbell, George Elmore** 797 Summit av  
 O of C bldg Pasadena Calif  
**Ciaydon, Leonard Easton** Red Wing  
**Danner, Edgar William** 133 W 47 st N Y City  
**Darling, Walter H** Masonic Temple  
**Farmer, John C** McKinley  
**Fjelde, Hermann Olaus** Abercrombie N D

**Gates, Joseph A** Kenyon  
**Germo, Charles** Balaton  
**Goodrich, Judd N** Lowry Arcade St Paul  
**Gunn, Frank H** Independence Wis  
**Harrington, Charles Daniel** 507 Donaldson bldg  
**Haverheld, Addie R** 2430 Penn av N  
**Hart, Milan John** Le Roy  
**Head, George Douglas** Donaldson bldg  
**Hoist, John Burton** Little Falls  
**Koivupalo, Edward Henry** Laurium Mich  
**Knauff, Muthenberg Kellar** Two Harbors  
**Liland, Ragnvald** Kenyon  
**Lommen, Andreas Pederson** Lanesboro  
**Meckstroth, Charles William** Brandon  
 \*Millet, Melvin Calvin deceased  
**Newman, Gustavus Adolphus** New London  
**Nuzum, Helen Brown** St Louis Mo  
**O'Connor, John Vincent** 302 Am Natl Bk bldg St Paul  
**Oppiger, Gottlieb** Warroad  
**Platt, John Jay** 337 Wabasha St Paul  
**Prellow, Clotilde Ladd** Fairmount Ind  
 \*Ransom, George died 1899  
 \*Reimstad, Sven S died March 28 1902  
**Rignell, Frank Oscar** Orion Ill  
**Ryley, Marie Jean**  
**Sawyer, Herbert Philander** Goodhue  
**Sewall, Ralph J** Deerwood  
**Sheppard, Fred** Hutchinson  
**Slippery, Halfdan** Pouisbo Wash  
**Sorkness, Paul** Fargo N D  
**Stephenson, John Linnaeus** Monango N D  
**Tenney, Jacob S** Alma Wis  
**Turner, Frances Eastman (Mrs C L Rose)**  
 218-219 Paulson bldg Spokane Wash  
**Walters, Eugene** Bakewell England  
**Watson, Thomas Ronaldson** Clarissa

1896

**Beebe, Daniel Goodwin** Zamboango Minanao P I  
 Lumberman  
**Birdsall, Albert Thornton** 521 Clinton av Brooklyn N Y  
**Bjelland, Adolph Odin** Mankato  
**Brown, Harry** Rollingstone  
**Burns, M Alphaeus** Milan  
**Caine, Charles Edward** Morris  
**Campbell, Robert A** 616 Donaldson bldg  
**Christensen, Charles Rasmi** Starbuck  
**Corbett, J Frank** 2446 Park av  
 City bacteriologist  
**Crewe, John Eginton** Devils Lake N D  
**Crommett, Herbert Benton** Amery Wis  
**Dennis, Warren Arthur** Lowry Arcade St Paul  
**Dohm, Charles Lawrence** 309 S Exchange St Paul  
**Drake, Fred Arthur** Lanesboro  
**Earl, Robert Oscar** 881 Payne av St Paul  
**Edgerton, William Marshall** Faulkton S D  
 \*Fanset, John Jay deceased  
 \*Geiger, John died June 1897  
**Gerrish, William Albert** Jamestown N D  
**Greeley, Liston Quincy** 1932 W Superior st Duluth  
**Heinze, Charles Frederick** Clifford N D  
**Holbrook, John Snel** Mankato  
**Hughes, Helen** Mankato  
**Johnson, Asa Miller** 224 E Winifred St Paul  
**Kirk, George P** East Grand Forks  
**Krueger, Louis William** Mapleton  
**McLaughlin, Ernest William** Los Angeles Calif  
**Mayland, Lewis L** Bagley  
**Meighen, Bacon Wells** Ulen  
**Merrill, James Edward** Amboy  
**Merrill, Rose Marie (Mrs W G Hyde)** McMillan Mont

**Mesker, George Henry** Olivia  
**Nelson, Louis Allan** 220 Lowry bldg St Paul  
 Oculist and aurist  
 \*Palmquist, John Emil died Dec 21 1902  
 \*Pittbado, John David deceased  
**Poehler, Franklin Theodore** 2433 So Garfield  
**Ramsey, Walter R** Lowry Arcade St Paul  
**Reimstad, Christian S** Brainerd  
**Ritchie, Harry Parks** Lowry Arcade St Paul  
**Soper, John Elford** Norwood  
 \*Sorg, John Andrew died May 1898  
**Stack, George Franklin** Independence Wis  
**Stockman, Bert George** Woodville Wis  
**Thabes, John Alois** Brainerd  
**Thyng, Date Kimball** Willow City N D  
**Warren, Frank Stombs** Faribault  
**Wilson, Louis Blanchard** Rochester  
 Pathologist St Mary's Hospital

1897

Alexander, Frank H Barnesville  
 Allen, Mason 342 Grove st St Paul  
 Anderson, Edwin Clark Anaconda Mont  
 Bacon, Harry Paddock Milaca  
 Baldwin, Louis Benedict Grafton N D  
 Physician school for feeble-minded  
 Bebb, Rose Anne Seattle Wash  
 Bacteriologist State board of health  
 Blanchard, Henry George Waseca  
 Booker, Gertrude (Mrs G W Granger) Rochester  
 Oculist  
**Bouman, Herman** 2317 Polk st ne  
 Buck, Carrol Deforest Camp Wallace Union P I  
 Captain surgeon U S A  
 Buel, Mary Catherine  
 25 Little Frederick st Cumberland Md  
**Burch, Frank Earl** Lowry Arcade St Paul  
 Cahoon, Grace Wilson  
 414 State Savings Bank bldg Butte Mont  
 Carman, Charles Lowry 570 Portland St Paul  
 Eye, nose and throat  
**Carpenter, Carrol Clinton** Grand Rapids  
 Cavanaugh, James Owen Endicott Arcade St Paul  
 Clark, Howard Shoemaker Address unknown  
 Coleman, Harry Marcus Barron Wis  
 Corse, Charles A Verdale  
 Cuff, William Sherman 428 S Wabasha St Paul  
 Edward, George Midland S D  
 Fischer, Otto Ferdinand Houston  
 Gaffney, Thomas James Lakeville  
 Gibbon, Luther Llewellyn Lowry  
 Gilman, James Stirling 1974 Carroll St Paul  
 Goddard, Nathan Andrews  
 121 Wisconsin st Milwaukee Wis  
 Two Harbors  
 Goldworthy, Will Hoffman  
 Griswold, Frank Eugene 3450 W Park Seattle Wash  
 Guthrie, J DeMott Pillsbury bldg  
 Hack, Charles Wesley Watertown  
 Halgren, Harry Alfred West Concord  
 Harrison, Eimer Ellsworth 1006 Donaldson bldg  
 Hedback, Axel Emanuel Christine N D  
 Iverson, Lewis U  
 Justice, Oswald Middleton Helman bldg Los Angeles Calif  
 Keene, Ralph Kendall Mankato  
 Loe, Adolph Oscar Eitel bldg Seattle Wash  
 McClung, Alberta Virginia 460 Iglehart St Paul  
 Miller, Arthur Wenzell 204 Baltimore Block St Paul  
 Moore, Albert Hall New Rochelle N Y  
 Eye, ear, throat  
 Munro, Alonzo Tulock Kalispel Mont  
 Nicholson, Daniel A 307 Walker bldg Seattle Wash  
 Parrott, Byron Walter Long Prairie  
 Perkins, George Albion Dickinson N D  
 Perry, Gentz Amery Wis  
 Petersen, John Richard Willmar  
**Rees, Soren P** Andrus bldg  
 Rulien, Frank William Joliet Ill  
 Smith, Hiram William Crookston  
 Stahl, Harriet Sherman Harmony  
 Stevens, John Jr Belfast Me  
 Thorpe, Arthur Clyde Grant bldg Los Angeles Calif  
 Tupper, Eugene Larry Ottawa Ohio  
**Wanous, Ernest Zirus** No 9 Syndicate block  
 2425 So Irving av  
 Donaldson bldg  
**Wilcox, Montreville Russell** Pine City  
 Wiseman, Robert Lawrence

1898

Buckley, Daniel 609 Ames bldg Seattle Wash  
 Chapple, Charles Loran Rochester  
 Asst physician State hospital for insane  
**Gray, George Annand** 204 Hyde b'k Spokane Wash  
 Guilford, Harry Morrill 1820 Hawthorn av  
 Hartshorn, Willis Ellis  
 1138 Chapel st New Haven Conn  
 died March 7 1898  
 \*Huhn, Carl, St Cloud  
 Hubert, R Ignatius Alberquerque N M  
**Johnson, Edwin Martin** 612 Pillsbury bldg  
 Kohler, Christian Henry Lakota bldg Sioux Falls S D  
 Parsons, Joseph Greeley Oculist and aurist  
**Quain, Eric P** Bismarck N D  
 Ransom, Mary E (Mrs Frank Strickler) Sleepy Eye  
 Reed, Charles Anthony Pillsbury bldg  
 Roadman, Ira McC Bovey  
 Towers, Mary Elizabeth (Mrs F E Towers) 53 N 12 st  
 Wagar, William Desmond Michigan City N D  
 Wells, Horace Rensselaer No Yakima Wash

1899

**Agnew, Annie Marie** Brooklyn N Y  
 Physician, L I State hospital  
 Avery, Jacob Fowler 905 Donaldson bldg  
**Batcheller, Oliver T** Brainerd  
 Best, Robert Mankato-Duluth  
**Bratrud, Theodore** Warren  
 Burgan, James Homer 216 Masonic Tempie  
**Condit, William Henry** 827 Andrus bldg  
 Culver, Charles Frank Sioux Falls S D  
 Endress, Karl John 190½ Concord St Paul  
 Ferguson, William James Milbank S D  
 Forrest, Charles George Bagley  
 Gaines, Everett Columbia Buffalo Lake  
 Geyerman, Peter T Hot Springs S Dak  
 Grafton, Guy Abbott Hayward Wis  
 Grout, Samuel Eugene Hillman Ala  
 Hall, Charlotte Chance (Mrs J O Hall) 390 Selby St Paul  
 Pillsbury bldg  
 Haynes, Frederick Eugene 804 Pillsbury bldg  
 Henry, Anna Mae Pattonsburg Mo  
 Henry, Fannie Jae 2203 Brooklyn av Kansas City Mo  
 Hotvedt, Ingvald M J Muskegon Mich  
 Istrup, Orlando Kokato  
 Lenont, Charles Bradlaugh Virginia  
**Litzenberg, Jennings C** 910 Donaldson bldg  
 Ludtke, Gustav Herman Fairmont  
 Mackel, Bertha K Butte Mont  
 McNerthney, John Boyle 1218 N Prospect Tacoma Wash  
 Manson, Frank Melville Worthington  
 Patton, Frederick J Duluth  
 Prim, Joseph Andrew Comfrey  
 Ramstad, N Oliver Bismarck N D  
 Read, Harry Kirke Hibbing  
 Schoonmaker, Edward C Perham  
 \*Setnan, John Magnus died June 12 1901  
**Shaw, Albert William** Buhl  
 \*Sorenson, Anthony Niles died July 6 1901  
**Strathern, Fred Paul** L B 385 St Peter  
 Tennant, Russell Welcome 910 Nettie av Spokane Wash  
 Tripp, George Arthur South Bend Wash  
 Woods, Ernest Arthur Clear Lake

1900

\*Ah'strom, Alfred E died July 3 1904  
**Allen, Harry Winslow** 2135 Emerson av N  
 Baker, Mary (Mrs Dan Baker) 579 Cromwell St Paul  
 Bennett, Oscar Everett Correll  
 Brooks, George Frank Hibbing  
 Carey, Guy Ross Princeton  
 Campbell, Charlotte P (Mrs W J Pratt) Gardner N D  
 Cook, Paul Burns 633 Fairmont St Paul  
 Cutts, George Custer Grove City  
 \*Dean, Sidney Walter died Feb 1901  
 Drew, George Francis Crary N D  
 Ellis, Benjamin James Latah Wash  
 French, Edwin John Plainview  
 Garrison, J Frank Oldham S D  
**Geist, Emil Sebastian** Donaldson bldg  
 Hare, Earl Russell 327 14 av se, 505 Donaldson bldg  
 Haske'l, Adair Alexandria  
**Hoff, Peder Andreas** 235 Arundel St Paul  
 Huxley, Fred Fairbault  
 Hyslin, Evan Kindred N D  
 Irish, Palmer Horace Akeley  
 Kankel, Otto William Fergus Falls  
 Kennedy, Jane Frances 213 Donaldson bldg  
 LeVasseus, Irma 17 John st Quebec Can  
**Linton, Laura A** Rochester  
 Asst Physician, State hospital  
 Mayer, Lawrence Philip Hudson Wis  
**Nelson, Kent** Baltimore Md  
 Captain and chief surgeon U S A Ft McHenry  
 Nevitt, Orme Richardson Lakefield  
 Norton, Harvey Gordon 925 Park av St Paul  
**Olson, John William** Troy Idaho  
 Osborn, Anna Lida Mankato  
 Owen, George Bernard Anaconda Mont  
 Parker, Owen William Shipman Hospital Ely  
 Rankin, Arthur Augustus Waconia  
 Richard, Henry Raoul Waterville Wash  
 Serkland, John Christian Rothsay  
 Stuhr, Henry C Warren  
 \*Swartz, West Jacob deceased  
 Swenson, George Bertram Baldwin Wis  
 Taylor, William W Kalispel Mont  
 Tirreil, John Mahlon Portal N D

- Valentine, Walter Henry  
 Ward, Austin  
 Weyrens, Peter James  
 Wheelon, Frank Edwin  
 Williams, Archie Elton
- 1901
- Adams, Bertram Sage  
 Argue, George William  
 Armstrong, John Milton  
 Auran, William Henry  
 Baldwin, Wm Prendergast  
 Beckman, E Hessel  
 Junior surgeon St Mary's hospital  
 Benedict, Earl Edson  
 Benson, George Edgar  
 Oculist  
 Blackman, Ernest Linwood  
 Blake, James  
 Campbell, John Elisha  
 Carman, James Edwin  
 Casel, Rufus Joshua  
 Cater, Getta M (Mrs G C Sweeting)
- Chamberlain, Henry Ward  
 Chowning, William  
 Christison, James Trent  
 Cohen, Harry Archibald  
 Cleveland, Hiram E  
 Cowles, Danforth Chaucer  
 Dart, Leslie O  
 Davis, Luther Alvin  
 Day, Floyd McArthur  
 Dickman, Lester Albert  
 Donovan, John Joseph  
 Doyle, John Willis  
 Eberlin, Edward August  
 Eisengraber, Gustav Adolph  
 Evans, Owen  
 Ewing, C Frances  
 Farmer, Sidney Stewart  
 Farrish, Robert Cyrus  
 Ferguson, James Cory  
 Fligman, Louis H  
 \*Foster, Alton James  
 Hanson, Martin O  
 Hazeltine, Harry H  
 Holst, Claude Frederick  
 Hopkins, Mary Parker  
 Houston, Charles Alexander  
 Johnson, Herman M  
 Jones, Herbert William  
 Kiehle, Frederick Andrews  
 Eye, ear, nose and throat
- Koren, Finn  
 LaRose, Victor Joseph  
 Lees, Robert Bruce  
 \*Levinson, Archibald E  
 Loberg, Adolph E  
 McCoud, Charles Naumann  
 Maloney, Thomas James  
 McGuigan, Henry Thomas  
 Mathisen, George B  
 Olsen, Sterling Herbert  
 Parker, Harvey Gamaliel
- Prinzing, Jacob  
 Putnam, Catherine Eliza  
 Rose, Frank  
 Sanford, James Alfred  
 Savage, Francis Joseph  
 Schneider, Henry A  
 Stemsrud, Arne A  
 Stierle, Adolph Jr  
 Stolpestad, Harold Lauritz  
 Strout, George Elmer  
 Physician and surgeon to M & St L Ry Co  
 Sweitzer, Samuel Edward  
 Truscott, Joseph Robert  
 Vallely, Rose Viviana (Mrs B C Torrelle)
- Welles, H Journey  
 Oculist—306 Masonic Temple  
 Whitacre, John Clifford
- 1902
- Alger, Edmund Whitney  
 Arey, Hugh Custer  
 Barsness, Nellie Olea N  
 Nurse  
 Baxter, Stephen Henry
- Tracy  
 Boulder Mont  
 Sheldon N D  
 Esmond N D  
 Havre Mont
- Hibbing  
 Breckenridge  
 230 Lowry St Paul  
 Oak st & Wash av se  
 Cassilton N D  
 Rochester
- Stockton Calif  
 Hopkins  
 So St Paul  
 Detroit  
 Mt Vernon Wash  
 Morton Park Ill  
 Bangor Wis  
 Andrus bldg  
 Endicott Arcade St Paul  
 Syndicate Arcade  
 Osakis  
 Andrus bldg  
 Masonic Temple  
 Dalton  
 Charnelton Eugene Ore  
 Clovis New Mexico  
 Eden Valley  
 Hennepin Flats  
 Glenwood  
 Young America  
 Bangor Wis  
 Wheaton  
 2925 3 av so  
 Sherburne  
 209 Moore bldg St Paul  
 Helena Mont  
 died June 23 1901  
 Dassel  
 Ashland Wis  
 Little Falls  
 White Bear Lake  
 Park Rapids  
 Dawson  
 2418 W 22 st
- Portland Ore  
 Appleton  
 Mandan N D  
 White S D  
 deceased  
 221 Cedar av  
 394 Selby St Paul  
 St Paul  
 Mazepa  
 Evansville  
 Miaca
- Ontario Ore  
 726 W Univ St Paul  
 Rookery bldg Spokane Wash  
 New Market  
 Lowry Arcade St Paul  
 Jordan  
 Dawson  
 Rush City  
 Lafayette  
 Winthrop
- 343 Andrus bldg  
 Binford N D  
 1017 14 av se  
 1916 Park av
- 116 S Robert St Paul
- 1227 Univ av se  
 Excelsior  
 Luther hospital St Paul  
 617 E 17 st
- Bennion, Percival Hale  
 Bickford, Frank James  
 Bissel, Frank S  
 Bomberger, Franklin J  
 Brigham, Charles Fay  
 Brimhall, Silas John  
 Brown, Walter Murray  
 Brown, William G  
 Budworth, Benjamin F  
 Bussen, Leonard Henry A  
 Cameron, John Archie  
 Clement, Lucian Orville  
 Coulter, Charles Francis  
 Cummings, John Henry  
 Davis, Fred Upham  
 Drechsler, Herman A  
 Erb, Frederick A  
 Field, Merton  
 Foster, Willard Clyde  
 Fuiton, Thomas Cooper  
 George, James Woodward  
 \*Godfrey, Harvey Byron  
 Goodman, Minerva  
 Guthrie, Charles Elise  
 Haugseth, Enoch  
 \*Heidekker, Arne A  
 Hill, Eleanor Jane  
 Asst physician hospital for insane
- Ivers, Martin U  
 Jensen, J Marius  
 Jensen, Charles Alfred  
 Johnston, William Walter  
 Judd, Edward Starr  
 Kittelson, Theodore N  
 Koch, John Charles  
 Lamb, Harold Ladd  
 \*Larson, Frank Emelius  
 Lewis, William Walter  
 Liedloff, Adolph Gustav  
 Linneman, Nicholas Lewis  
 Lohrbauer, Ejner  
 McCreery, Chas Reuben  
 McCreery, William Barker  
 California bldg Tacoma Wash  
 2201 Marshall st ne  
 205 Schiffman bldg St Paul  
 Seattle Wash  
 deceased  
 221 Cedar av  
 Wannake Wis  
 Webster S D  
 702 No 57 av Duluth  
 812 Andrus bldg  
 Hallock  
 Omemeo N D  
 Cottonwood  
 Wilton N D  
 Henning  
 Thief River Falls  
 Pillsbury bldg  
 St Cloud
- 394 Prior av St Paul  
 Milroy  
 1010 Donaldson bldg  
 Mapleton  
 St Cloud  
 San Diego Calif  
 St Thomas N D  
 Park River N D  
 Shelly  
 Richardton N D  
 250 Rondo St Paul  
 Lamberton  
 Wadena  
 7 & Sherman St Paul  
 Faribault  
 Century bldg St Paul  
 3446 1 av so  
 Minnesota Lake  
 Sunrise Wyo  
 580 Holly St Paul  
 825 First av so  
 died Jan 17 1904  
 Alliance bldg Stockton Calif  
 Columbia Wash  
 Twin Valley Minn  
 deceased  
 Jamestown N D  
 Christine N D  
 2703 E 25 st  
 Searchlight Nevada  
 Lafayette  
 Rochester  
 Fergus Falls  
 Blackduck  
 Sauk Center  
 deceased  
 781 Laurel St Paul  
 Mankato  
 Lyceum bldg Duluth  
 Northwood N D
- 1101 1/2 Tacoma av Tacoma Wash
- McDonald, Irving Coburn  
 Meyerding, Edward A  
 Millett, Josiah Libby  
 \*Norred, William  
 Olson, Olaf August  
 O'Malley, William Patrick  
 Peabody, Percy Dickinson  
 Seashore, David Edward  
 Seashore, Carl August Gilbert  
 Sha'een, Arthur William  
 Stewart, Malcolm A  
 Tharaldsen, Torfinn  
 Thelen, William P  
 Vinje, Syver  
 Vistanauet, Peter Lorenz  
 Wilcox, Van H  
 Wolner, Oscar Herbert
- 1903
- Anderson, William S  
 Axilrod, David Louis  
 Ballie, William Finley  
 Bevans, Theodore Frank  
 111 Grand st Waterbury Conn  
 Thief River Falls  
 Rochester  
 Physician—Mayo staff  
 Butler, John Jr  
 Call, Alfred Marcus  
 Campbell, Eugene Paul  
 Ashland & Saratoga St Paul  
 Catlin, John J  
 Clarke, Robert  
 Coon, William Franklin  
 Coulter, Herbert  
 Davis, Frank Wright  
 Deslauriers, August A  
 Ellis, Burr J  
 FitzGerald, Don Felipe  
 Fowler, Paul Hare  
 French, Ernest Asa  
 Fullerton, Ellen Clark  
 2 Avenue Road Shanghai China  
 Asst Physician in charge of Woman's Hospital  
 Gillette, Arthur J  
 Gray, Clyde Edward  
 Greene, Eugene Kibbey  
 Hagaman, George Ketcham  
 Harden, Kate Carleton (Mrs F A Helmuth)
- Warren  
 Hutchinson  
 Hunter N D  
 Waterbury Conn  
 Thief River Falls  
 Rochester  
 Pillsbury bldg  
 Rugby N D  
 St Paul  
 Buffalo  
 Plummer  
 Coury Kansas  
 Azusa Calif  
 Kasson  
 Duluth  
 Sprague & Napa avs Spokane Wash  
 2300 Portland av  
 Rochester  
 Rochester  
 Montana  
 Moore bldg St Paul  
 Rush City  
 1015 14 av no  
 Anoka  
 Wyoming

## FORTY YEARS OF THE

- Hart, Alfred Benjamin  
 Hebard, Sue  
 Higgins, John Henry  
**Hovde, Anders G** 620 Tower av  
 Hubbard, Frederick George  
 Humiston, Ray  
 Irvine, Harry Garfield  
 Jensen, James C  
 Jewell, Emory Lee  
 Johnson, Anders Einar  
 Juliar, Richard Otto  
 Kaess, Andrew Joseph 608 Front st  
 Klove, Lewis Nelson  
 Lenfest, John W  
 Limburg, Albert Milton  
 Lindstrom, Josephine S (Mrs R W Stichelberger)  
 Lyman, Frederick Victor  
 Magnusson, Herman Victor  
 Makinson, Herbert Arthur  
**McDonell, William Neill**  
 Surgeon U S S Yankton  
 Mee, Patrick Henry  
 Meby, Benedik  
 Munns, John Francis  
 Newgard, Julius Girard Jr  
 Nicholson, Joseph  
 Nickerson, Bernard S  
 Noth, Henry W  
 \*Old, Herbert William  
 Pettit, Charles Wesley  
 Phelan, Richard James  
 Rice, George D  
 Robitshek, Emil Camille  
 Rowe, Olin Wallace  
 Russell, Clarence Wellington  
 Lamar—Proves Co Colo  
 \*Schacht, Fred Ernest  
 Schaleben, Henry Oliver  
 Schmidt, Walter R  
 Scholdt, Fred Carl 361 W Univ St Paul  
 Shellman, John Ludwig  
 Stailey, John Clarence Jr  
 Sterner, Otto William  
 Stimpson, Edward Whitmell  
**Tilderquist, David L** 7 E Superior st Duluth  
 Todd, Gilbert Downs  
 Wethall, Anton G  
 Whipple, Clarence D  
 Wiger, Nicholas N  
**Wilkinson, Stella Lucy**
- 3194  
 Abnett, Claud U  
 Andersen, Arndt Gruntvig  
 Andersen, Ludwig Wolmer  
 Belden, George G Lindelle Block  
 Benson, Theodore J  
 Biedermann, Jacob  
 Bigelow, Charles Edward  
 Birnberg, Tobias  
 \*Blais, Charles  
 Brand, William Algernon  
 Brown, Charles Eliot  
 Campbell, Lorne Alexander  
**Chilton, Leo W**  
 Coffin, Samuel David  
 Coria, Leon  
 Crosse, George Dart  
 Daugherty, Edwin B  
 Superintendent of Pokegama Sanatorium  
 Daugherty, Louis E  
 Devine, John Leo  
 Dittman, George Claude  
 Dix, George Edwin  
**Dunn, John T**  
 Emmerson, Wm Stanford  
 Freiburg, Harry Milton  
 Freeman, Charles Doney  
**Frost, William Stuart** 209 Hyde Block  
 Oculist and aurist  
 Gaard, Rasmus R  
 Gallagher, Patrick Joseph  
 Gallup, Glenn Dean  
 Gates, Chester Edson  
 Gowenlock, Harry Joseph  
 Gunz, Abe N  
 Higgins, Irving Wilbur  
 Hoffman, Walter F  
 Oculist and aurist  
 Hoffman, William Louis
- Canton  
 Mondovi Wis  
 2701 E Lake st  
 Superior Wis  
 Cayuga N D  
 Worthington  
 3128 Portland av  
 Hendricks  
 Shoshone Wyo  
 Madison  
 Alice N D  
 Fargo N D  
 Dunbar Ia  
 Bowbelis N D  
 Hunter N D  
 Oberon N D  
 Thompson N D  
 Aitkin Minn  
 Manhattan Kansas  
 Washington D C  
 Gaylord  
 Blooming Prairie  
 Seattle Wash  
 522 10 st S  
 Brainerd  
 Glencoe  
 1320 6 av no  
 deceased  
 1131 3 av so  
 400 Central av  
 Pipestone  
 Syndicate block  
 Towner N D  
 died March 1 1907  
 Lake Benton  
 Chisholm  
 Nashwauk  
 Moore Block St Paul  
 Cambridge  
 Newport Ore  
 Duluth  
 Medina N D  
 Stoughton Wis  
 218 3 av so  
 Leary bldg Seattle Wash  
 New Jersey bldg Duluth
- Aurora  
 Hillsboro N D  
 Atwater  
 Spokane Wash  
 Fromberg Mont  
 Argyle  
 Madison Lake  
 Campbell  
 died 1910  
 Redwood Falls  
 Highland  
 Clear Lake Wis  
 Idaho Falls Idaho  
 Erie N D  
 Taft Mont  
 Swanville  
 Pine City  
 Eveleth  
 Wahpeton N D  
 515 Ashland St Paul  
 Marshfield Ore  
 Wykoff  
 Pt Perry Ont Can  
 Watertown S D  
 Pittsburg bldg St Paul  
 Hyde Block Spokane Wash  
 Radcliffe Ia  
 Spokane Wash  
 River Falls Wis  
 Goodhue  
 Barnesville  
 Minot N D  
 Berkeley Calif  
 Seattle Wash  
 Gilbert Ia
- Hoidale, Andrew D  
 \*Hutchinson, Henry John  
**Hynes, John Eldon**  
 Johnson, Hans  
 Kearney, Percy F  
 Kely, Thomas Colvin  
 Kiefer, Michael A  
 \*Klemer, Carl A  
**Kuth, Joseph R**  
 Lundmark, Lambert  
 McKibben, Harry E  
 Mattson, J Albert  
 Maurer, Edmund L  
 Midford, Frederick J  
**Movius, Arthur J**  
 Nickerson, Margaret L  
 Olander, J Edwin  
 Olson, George M  
 Surgeon U S Navy  
 Preisinger, Joseph  
 Ransom, Edward M  
 Ribbie, George B  
**Richards, William G**  
 \*Robbins, Ray Palmer  
 Rosen, Samuel  
 Schulze, Albert G  
 Tebbitt, Robert Lanclot  
**Thomas, George E**  
 Thomson, Arthur M  
 Titus, William S  
 Voges, Adolph E  
 Wallace, Chas J  
 Warner, Eugene F  
**Webster, Albert M** 933 Hawthorne av  
 \*Wheeler, Frederick L  
 Williams, Stephen E  
 Wilson, Hugh S
- Tracy  
 deceased  
 3349 Univ av se  
 Murdock  
 Glen Ulin N D  
 Mankato  
 Sleepy Eye  
 deceased  
 401 Sellwood bldg Duluth  
 Ladysmith Wis  
 Hector Minn  
 Carver  
 Brownton  
 Grand Forks N D  
 Bridger Mont  
 517 Essex st se  
 753 Jenks St Paul  
 Pittsburgh Pa  
 Renville  
 Minot N D  
 LaMoure N D  
 Hardin Mont  
 deceased  
 1218 S 6 st  
 Lyceum bldg Duluth  
 Laramie Wyo  
 2742 13 av so  
 South Park Wash  
 Mora  
 Goodthunder  
 Superior Wis  
 New Jersey bldg Duluth  
 933 Hawthorne av Portland Ore  
 deceased  
 Chippewa Falls Wis  
 Crystal N D
- 1905  
 Alley, Albert G  
 Anderson, Carl Adolph  
 Argue, Hiram S  
 N P Hospital  
 Aronsohn, David M  
 Arneberg, John G  
 Arzt, Phillip G  
 Austin, Wilford J  
 Benoit, Frank Tancrede  
 Benson, Oscar Theodor  
 Brandt, Albert Mortimer  
 Branton, Berton Jay  
 Brigham, Frank T  
**Brown, Paul F**  
 Brush, Frederick Herman  
 314 Miller bldg No Yakima Wash  
 Bryant, Oliver R  
 Burns, Robert Mitchell  
 Campbell, Daniel Ray  
 Campbell, Robert Wilson  
 Chambers, Winslow C  
 Chase, E Frank  
 315-16 Miller bldg No Yakima Wash  
 Chute block  
 Durand, Jay Isaac 1616 Pacific av  
 Atlantic City N J  
 Dyar, Burt Alvano  
 De Smet S D  
 Frasier, George Wellington  
 Detroit  
 Freeman, George Herman  
 Hector  
**Gans, Edward Mathias**  
 Gauger, Edward C  
 293 W 7 st St Paul  
 Goehrs, Henry William  
 335 E 26 st  
 Griffin, Miriam E  
 912 Van Effs st Mitchell S D  
 Hammerel, Ambrose Louis  
 Glendive Mont  
 Haugen, Gilbert  
 Kindred N D  
 Helland, John William  
 Maynard  
 Hendrickson, John Frederick  
 Fertile  
 Hilger, Andrew William  
 1941 Selby St Paul  
 Hilger, Daniel David  
 1941 Selby St Paul  
**Jacobs, Johannes C**  
 Jacobson, Leonard Harold  
 312 Cobb bldg Seattle Wash  
 died 1908  
 25 st & 27 av S  
 Sebeka  
 Delano  
 Canby  
 Hampton Ia  
 54 E Central Park  
 Place St Paul  
 Mandan N D  
 Duluth  
 Ellendale N D  
 Rochester

Mathieu, Albert Louis  
**Matthews, Justus Abner**  
 Meyer, Ette Lawrence  
 Morrill, Robert Allen  
 Nessa, Nels J  
 Nicholson, Elmer Joseph  
**Nickerson, Winfield S**  
 Asst Professor Histology and Embryology  
 University  
 Nyquist, Jacob Erik  
 Parsons, George Earl  
 Pearce, Nay Osborne  
 Peterson, Olaus Lewis  
 Porter, Oliver M  
 Ramaley, Louis  
 Reynolds, James S  
 Richmond, Charles Daniel  
 Rogers, James Lee  
 Rothschild, Harold Jay  
 Rousseau, Victor  
 Smith, Arthur Edward  
 Smith, Frank Dale  
 Sogge, Ludwig L  
 Thompson, Albert  
 Trutna, Thomas J  
 Tuohy, Edward L  
 Weishaar, Charles Henry  
 Will, William Wallace

Faribault  
 Rochester  
 3844 S Lyndale  
 Byron  
 Chicago Ill  
 Strout  
 517 Essex st se  
 Cloquet  
 Elk River  
 Hibbing  
 Cokato  
 Atwater  
 Radenbusch bldg St Paul  
 810 Pillsbury bldg  
 Window  
 Newport Wash  
 949 Hague St Paul  
 French Lake  
 821 Andrus bldg  
 Stratford S D  
 Jackson  
 St James  
 Silver Lake  
 New Jersey bldg Duluth  
 Newark S D  
 Bertha

Eklund, Elmer J  
 Emanuel, Henry J  
 Estrem, Carl O  
 Foster, Bainbridge W  
 Jennings, George  
 1st Asst N P Hospital  
 Jones, Elmer Mendelsohn  
 Judson, William Erastus  
 Karn, Bert R  
 Kelsey, Carleton Gale  
 Labbitt, La Roy H  
 Larsen, Oscar O  
 Lemstrum, Jarl F  
 Loomis, Earl Alfred  
 McGroarty, John J  
 McMillan, Mary A  
 Maland, Clarence  
 Martin, Thomas Roy  
 Pederson, Harold  
 Pope, Frederick H  
**Quist, Henry William**  
 Rodgers, Charles Leroy  
 Rosenthal, Ignatius P  
 Asst surgeon U S Government  
 Sanborn, Courtland R  
 Scace, Lee Arbor  
 Smith, Ernest Vernon  
 Stevens, Charles Sidney  
 Strang, David M  
 Strathorn, Moses Lane  
 Swanson, Cephas  
 Varco, Albert Raymond  
 Weyrens, Joseph Peter  
 Wiik, Johan C  
 Youngs, Alfred Hincks

Young America  
 El Paso Texas  
 Detroit  
 Hector  
 Missoula Mont  
 3113 Park av  
 Forman N D  
 Ortonville  
 3828 Tejin st Denver Colo  
 Enderlin N D  
 River Falls Wis  
 115 N 12 st  
 Somers Mont  
 Easton  
 Fernwell bldg Spokane Wash  
 1211 E Franklin av  
 Mantorville  
 Grand Forks N D  
 1201 Fifth st se  
 3047 Nicolet av  
 Hankinson N D  
 Aricon Canal Zone  
 Parker's Prairie  
 Pringhar Ia  
 Adams  
 Mobridge S D  
 Northfield  
 St Peter  
 St Hillaire  
 Sidney Mont  
 Taylor N D  
 220 Church st  
 Pierre S D

1906

Abbott, William Pitt  
 Ashley, Edward Mayo  
 Ashley, Paul Leonard  
 Aspelund, Seiler Joseph  
 Bartron, Harry Jacobs  
 Bergh, Luthard M  
 Bray, Elwyn R  
**Brede, William George**  
 Bulkley, Nathan C  
 Button, Arthur J  
 Callerstrom, Gottfried Wm  
 Canfield, Harry E  
 Carlsen, Edwin L  
 Cheleen, Sigfried J  
 Cosgrove, Joseph H  
 Ely, Orriman S  
 Green, George Heigert  
**Hagen, Olaf Jensen**  
 Hammes, Ernest Martin

St Paul  
 Missoula Mont  
 2901 Wash av no  
 Watertown S D  
 Montevideo  
 Lowry Arcade St Paul  
 1228 Main st ne  
 Dept of health Superior Wis  
 Bowdie S D  
 Gowrie Ia  
 Hatton N D  
 Provident bldg Tacoma Wash  
 Minneapolis  
 Coleraine  
 West Superior Wis  
 Reardan Wash  
 Moorhead

1908

Alexander, Ida Mary F  
 Andrews, Roy Newberry  
 Bloom, Charles Joseph  
 Boek, Rolland A  
 Brostrom, August Edward  
 Boyd, Leon Marelle  
 Brown, John C  
 Burns, Herbert Arthur  
 Dahleen, Henry E  
 Engstrom, Frederick Alonzo  
 Esser, John  
 Eusterman, George Bysshe  
 Fortie, Edward Louis  
 Grangaard, Henry Oswald  
 Hemingway, Ernest Eugene  
 Hensel, Charles Norton  
 Hitchings, William Sidney Jr  
 Johnston, Edward James  
 Lawrence, Edward John  
 Lindberg, Arvid C  
 Maertz, William Francis  
 Magnusson, Gustav Alfred  
 Manley, James Rollin  
 Nelson, Melvin S  
 Roan, Carl M  
 Ryan, Dennis E  
 Smith, Clarke Sherwood  
 Stebbins, Eugene Benjamin  
 Strachauer, Arthur Clarence  
 Walker, George Hamilton  
 Walker, John Franklin  
 Watson, Tolbert

Carver  
 125 E Cherry st Mankato  
 Swedish Hospital  
 St Paul C & C Hospital  
 DeSmet S D  
 Alexandria  
 St Paul  
 Hutchinson  
 St Paul  
 Mounds Park Sanitarium  
 Battle Lake  
 Bethesda Hospital  
 Rochester  
 Little Falls  
 Newark Ill  
 Moore Bldg St Paul  
 Belgrade  
 St Cloud  
 Marshall  
 Summit S D  
 New Prague  
 Aitkin  
 Duluth  
 Dawson  
 806 22 av so  
 Shakopee  
 Bozeman Mont  
 Stillwater  
 N W Hospital  
 Minneapolis  
 St Paul  
 Albany

1909

Anderson, Oscar Hennings  
 Baker, Ernest Laverne  
 Barney, Leon A  
 Beede, Ethel Remington  
 Black, William  
 Blakely, Clement Campbell  
 Blegen, Hallward Martin  
 Booren, Clifton A  
 Brooks, Charles Noyes  
 Buckley, John  
 Caldwell, James Phaon  
 Campbell, Albert A  
 Coleman, Fred B

New Richmond Wis  
 602 Essex st se  
 U of M Hospital physician  
 Lyceum bldg Duluth  
 Rochester  
 Druggist and pathologist in Rochester State  
 Hospital  
 119 State  
 Neenah, Wis  
 1827 13th av S  
 Stillwater  
 432 Ridgewood av  
 Portland Ore  
 1446 Minnehaha st St Paul  
 St Paul  
 113 Pleasant se

1907

Barclay, Alexander  
 Boyum, Peter A  
**Chesley, Albert J**  
 Assistant bacteriologist  
 Current, Earl H  
 Cutts, George  
 Egan, John M

Cloquet  
 Rushford  
 University  
 Mobridge S D  
 1131 N Emerson  
 Culbertson Mont



## FORTY YEARS OF THE

Critchfield, Lyman Ray	Hunter N D	Mendelson, Oscar	10 E 17 st
Delmore, John Leo	Marshfield Wis	Meyerding, Henry W	W 6th st St Paul
Doollittle, Leroy Edson	Sioux Falls S D	Milner, Augustus F	St Paul
Drake, Charles Ralph	Rushford	St Luke's Hospital	
Earl, George Arthur	1813 15th av so	Mortensen, Neis G	262 Lafond St Paul
Fiksdal, Mads J	Webster S D	Murphy, Ignatius	Lakefield
Foshager, Henry Theodore	Pennoek	Olson, William P	Calmar Iowa
Gardner, Ray D	West Concord	Ostergren, Edward W	St Paul
Glyer, Richard Theodore	St Paul	Oyen, Martin	Watson
St Luke's Hospital		Paulson, Edward L	3716 Park av
Greaves, Jay J	Glencoe	Perry, Clarence G	248 E Congress St Paul
Griebenow, Frederick	Alexandria	Peterson, Henry F	Two Harbors
Hayes, Michael F	Lanesboro	Robertson, Archibald Wright	Litchfield
Healy, Raymond T	518 Girard av N	Schmidt, Henry Albert	Minneapolis
Johnson, Selmer Martin	New Richmond	Interne, Asbury Hospital (Home, Westbrook)	
Kellogg, Paul M	629 4th st Red Wing	Stewart, Elsie G	507 15th av se
Kurz, John Wesley	Annandale	Sutton, Charles Stewart	Prior Lake
Larson, Martin L	C & C Hospital St Paul	Sundt, Mathias	1804 University av se
Interne		Trowbridge, Ellsworth H	1804 University av se
McIntyre, Philip	Litchfield	Walker, James Douglas	Moorhead
Maxeiner, Stanley Robert	501 4 st se	Zander, Charles H	Rochester

## College of Homeopathic Medicine and Surgery.

1889		Rieneke, George Ferdinand	New Ulm
Belt, Wallace E	Dodge Center	*Shipman, Louis Dwight	died Feb 6 1907
Carson, Benedicta Lager	address unknown		
*Urie, Fred Wilbur	died March 9 1907		
Young, Edward Weldon			
Cobb bldg 749 N Harvard	Seattle Wash		
1890			
Carroll, Fred Augustus	Delhi		
White, Arthur Eugene	Coatesville Pa		
1891			
Drought, Warren Wesley	Fergus Falls		
King, Ellsworth Emerson	Alexandria		
Roberts, Alphonso Adelbert	Kerrville Tex		
*Wait, Leon Adelbert	died 1897		
1892			
Cooper, Charles McHenry	Chatfield		
Dight, Mary A Glidden			
6 Joseph Platz Munich Germany			
Morrison, Alma Endora	Denver Colo		
Rome, Robert Rasmussen	Andrus bldg		
1893			
Beach, William Artemus	Mankato		
Hedlund, John	460 N Clark Chicago		
Kline, James Franklin	Anoka		
Richardson, Oscar Kelsey	1813 So Dupont		
Smith, Wade Winfield	Wessington Springs S D		
Spurr, Stephen Howard	808 Am Natl Bk bldg		
Dentist			
Stephens, Edna A	Merriam Park		
*Young, Esther Hayes	deceased		
1894			
Frost, Bertha L	Fergus Falls		
Gilman, Addie Ford (Mrs W D Kirkpatrick)			
Wright, Edwin Adams	Whatcom Wash		
Colfax Wash			
1895			
Beaty, James H	St Cloud		
Kirkpatrick, William David	Whatcom Wash		
Koch, Margaret	716 Masonic Temple		
Moffatt, Albert G	Howard Lake		
*Terwilliger, (Mrs) Inez Lucetta	died Nov 17 1897		
1896			
Balcom, George G	Lake Wilson		
Beck, James Flournoy	2200 Bloomington av		
*Bingham, Hiram Henry	died May 7 1903		
Hamlin, George Baldwin	401 Donaldson bldg		
Hammond, Asa John	2536 So Aldrich		
Phillips, Alva Gilbert	Milaca		
1897			
Ballard, Charles Albert	Laramie Wyo		
Beckley, Fred Lee	1840 Marshall St Paul		
Brauti, Andrea E (Mrs W A Hall)	Virginia		
DeCoster, William Thompson	Windom		
Hurd, Ethel Edgerton	710-17 Pillsbury bldg		
Keeney, Adeline	Silver Lake Ore		
Pollock, Harry Meeker	New Haven Conn		
Torgerson, William	Greenbush		
Von Wedelstaedt, George Sparr	Box 952 Ocean Park Calif		
Williams, Leon Arlington	Slayton		
Woutat, Henry Gustav	Grand Forks N D		
1899			
Booth, Albert Edwin	817 Andrus bldg		
Caine, Arthur Tubal	Anoka		
Matchan, Glenn Robert	312 Masonic Temple		
*Matchan, Wesley George	Died July 21 1909		
1900			
Bertelson, Oskar Leonard	Crookston		
Gramenz, Ferdinand	Bryant S D		
Hartung, Herman August	Le Seuer		
Hurd, Annah, Ph 36	Pillsbury bldg		
Lares, Bert Victor	Delano		
Leck, Clifford Cleon	Austin		
Smith, Edwin Harwood	Bemidji		
1901			
Bickford, Harley Gray	Hudson Wis		
Mitchell, Roy Ernest	Middleton N Y		
Sutton, Harry Everett	Paynesville		
Tunstead, Hugh John	829 16 av no		
1902			
Hall, Earl Lester	Russell		
Rogers, Frederick Drake	Moore bldg St Paul		
Warner, Eugene Frederick	New Jersey bldg Duluth		
1903			
Dawson, Charles Arthur	2½ West Lake st		
Newkirk, Harris Dana	Wolverton		
Page, George Edgar	Elk River		
Riley, Percy E	Elk Mound Wis		
Schmidt, Gottfried	Sleepy Eye		
Whittemcre, J Gooch	Donnelly		
1904			
Ballard, James Allen	Laramie Wyo		
Cole, Carl Vincent	Lake City		
Mackeen, Ida Adams	Masonic Temple		
Wilkowske, Conrad William	Chippewa Falls Wis		

1905	Ballou, Harry Burchard Holmes, Charles Franklin Jordan, Michael Franklin Hospital for insane King, Herbert Volney Waller, Joseph Dawes	Middletown N Y Hecla S D Westboro Mass Dispatch bldg St Paul Lake st & Minnehaha av	May, Wayne Hamilton Metropolitan Hospital New York City Pond, Samuel Benjamin 1349 Penn av N Rand, Marritt John Smith, Homer Russell	
1906	Newkirk, Bertha Gray	1016 29 av ne	Sinclair, Arthur Duncan 2819 Altura st Los Angeles Calif Smallwood, Justin Thomas Wilder, K Ward	1908
1907	Cooper, Maurice D Meierding, William A	Hopkins Belle Fourche S D	McKeown, Eugene Garfield	1909
				Chatfield

## The College of Dentistry.

1889	*Ridgeway, Gainsford	deceased	Nelson, Mark Owens Robinson, Frank Spaulding	630 Ashland av St Paul 206 Bridge st Chippewa Falls Wis
1890	Deitz, Clinton Smith Dunn, William Herbert Peck, Arthur Elsworth Van Duzee, Charles Alonzo Wright, Franklin Randolph *White, Edith HewEtt	Grand Junction Colo Rice Lake Wis Donaldson bldg 583 Osceola av St Paul 707 Donaldson bldg deceased	Sauer, Arthur Jay Sinclair, Erwin Lee Todd, George Silas *Wagner, Frank Jacob Watson, Nathan Levie	207 Phoenix bldg St Paul Rochester Lake City Deceased Pittsburg bldg St Paul
1891	Breck, Henry Towne Chandler, Ella Z (Mrs W S Getty) Lenox, Fred Augustus Marshall, Edgar Henry Meckstroth, Louis Wesley Riddell, Edwin George Todd, Frank Chisholm	431 Main st Springfield Mass Fairhope Ala Stillwater Kenyon Wahpeton N D Merriam Park St Paul 506 Donaldson bldg	Boise, Henry Christian *Benjamin, Winfred Garner Birch, Frank Waverly Business *Day, George Ranson *Eldred, Bert Henry Herrick, Clayton C Keisey, Raymond Daniel Maguire, James Oscar Montgomery, Charles Purnell *Moody, Frank Emil *Munro, Robert Annand	Windom 1020 Donaldson bldg Waterville Farmington Died Sept 28 1902 Winona Northfield Dubuque Ia 138 E 6 st St Paul Syndicate block 315 Hyde block Spokane Wash
1892	Force, Frank Wilson Knapp, Miland Austin Paul, James William Williams, Thomas Falvy	Windom 2337 Central av 404 Masonic Temple St Peter	Norris, Frank Mortimer Rose, William Johnson Tift, Wallace Leonard	Winona Melrose Glencoe
1893	Edgar, Caroline Augusta (Mrs C A Erdman) Haas, Edward Hartzell, Mary Victorine Hartzell, Thomas Bradford Holmes, Eugene Pollock Jewett, William Frederick Means, George Emery Monson, George Silas Store, Arthur Oscar Taylor, Henry Hurlburt Weiss, Oscar Albert Whittaker, Frank Noble Wood, George Wood	(Mrs C A Erdman) 612 9 av se Baltimore bldg St Paul 716 Donaldson bldg 716 Donaldson bldg 235 Nicollet av 812 Pillsbury bldg Howard Lake Baltimore block St Paul Regina Sask Can 75 Syndicate block Masonic Temple Fergus Falls Faribault	Annis, Elwin Richard Baker, William Walter Buell, Ernest Eugene Cooke, Thomas Frederick Covey, Martha Griswold Denton, Herbert Bogardus Evans, Warren Thomas Frederick, John Lupus Gallagher, John Walter Sidney	1897 Winnebago Slayton Alexandria Burlington Ia Mutual Life bldg Seattle Wash Eveleth Canby BRAINERD 202 Choate blk Winona died January 17 1904 Syndicate blk Hutchinson Fairmont Lowry Arcade St Paul Litchfield Red Wing Bottineau N D Pillsbury bldg McCarthy, Mrs Edna Pettit (Mrs Burke?) Moore, William Alexander
1894	Handy, John Paul Lowe, Martin Franklin Mero, Frank Herman Owre, Alfred Dean of College of dentistry, University Walls, James Martin Whiting, Arthur Deming Specialist—eye	Long Prairie Buffalo 3336 1 av so University Germania Life bldg St Paul St Cloud	*Godfrey, Harvey Byron *Godfrey, Henry Samuel Goodnow, Merton Stearns Hagerty, Torry Philander Hall, Jay Mason Hawkinson, Alfred Elbridge Herrick, Benjamin Arlington Leonard, Claude Albert McCadden, William McDary, Mrs Edna Pettit (Mrs Burke?) Moore, William Alexander	Germania Life bldg St Paul died February 1903 Buffalo N Y Orthodontia specialist Duluth Marena bldg St Louis Mo Assistant superintendent of hospital Shumpik, Edward Druggist 603 Pillsbury bldg Spence, Thomas Stephan, Frank Lewis Stevens, Bertram Theodore
1895	Rabcock, Henry Charles Cobb, Frederick Emory Demo, William Arthur Hurd, Herbert Bury Kyle, Frank Horton	St Paul 307 Masonic Temple Blue Earth Madison 402 Denny bldg Seattle Wash	Atwood, Almon Greer Bennion, Sidney Edward	Crookston Mankato 575 Syndicate Arcade
			1898	Portland Ore Hutchinson

- Card, William Howard  
 Couplin, Charles Alan  
 Hollister, John Roy  
 Lawton, John Reynolds  
 Newhouse, Christopher I  
 Olsen, Rolph Johan  
 Prail, Frederick William  
 Shibley, Edward Harold  
 Spencer, William Eleazer  
 Van Bronkhorst, Everard James  
 Weible, Fred Kellar  
 Wright, Ernest Avery
- 304 Pillsbury bldg  
 Palouse Wash  
 Sleepy Eye  
 404 Kendrick St Paul  
 2337 Central av  
 St James  
 Waseca  
 Pioneer Press bldg St Paul  
 Donaldson bldg  
 Grand Meadow  
 Weible N D  
 327 14 av se
- 1899
- Argue, John Ephraim**  
 Benton, Clarence Daniel  
 Campbell, Alexander Silas  
 Foote, Charles Percival  
 Gallagher, Ray Harold  
 Gorgen, Edward  
 Hagaman, Edwin Alexander  
 Hall, George Everett  
 Henderson, Hugh Sanderson
- Red Lake Falls  
 207 Masonic Temple  
 Ortonville  
 697 E 3 st St Paul  
 Plainview Neb  
 301 Donaldson bldg  
 Madelia  
 Wadena  
 5502 Indiana av Chicago Ill  
 43½ E 3 st Portland Ore
- Hertz, Eugene Franklyn  
 Business  
 Jeffers, John jr  
 Kelly, James Lawrence  
 King, Nelson Madison  
 Marston, Harold Foster  
 Phelps, Elton Henry  
 Stone, Gilbert Ferdinand  
 Torrance, C Murtaugh  
 Grünebergweg 101  
 Frankfort-on-Main Germany  
 Updyke, Robert Patton  
 817 Union Trust bldg Los Angeles Calif  
 died August 26 1908
- \*Wells, James Osborne  
 Whitmore, Sanford Eugene
- 1900
- Adams, Eugene Franklin  
 Andersen, Frederick Edward  
 Bertram, Harry Wallace  
 Busse, Theodore Christian  
 Carlson, Hanphen Henry  
 Clarke, Joseph  
 Cooper, Herbert Charles  
 Costain, Elbert Pryor  
 \*Gloyd, William  
 Hintz, Charles A  
 Hoorn, Karl H  
 Hutchin, Robert Clement  
 Kershaw, Albert LaFayette  
 Knudson, John Frederick  
 Kroehler, Benjamin George  
 Lamphere, Ralph Leo  
 Lockhart, Harvey John  
 Munns, Edward Ernest  
 Nelson, Harold James  
 Nelson, Louis  
 Norris, George Washington  
 Olson, Carl Gustaf  
 Owre, Aneas  
 Patterson, John Fayette  
 Treasurer M F Patterson Dental Supply Co  
 Revell, Aris LeRoy  
 Riley, Frank Freeman  
 Roberts, Oscar Edwin  
 Sommermeyer, Edward Frederick  
 Sprague, Dan Eugene  
 Swanson, Anton W  
 312 Paulsen bldg Spokane Wash  
 Thomas, Harry Estus  
 Thorsen, Axel A  
 Tyler, Homer Amos  
 Whittemore, Morse Kittridge  
 Wilson, Robert Barnes
- Grand Forks N D  
 Red Wing  
 Luverne  
 Mapleton  
 Anoka  
 2746 S Bryant  
 Cooperstown N D  
 Staples  
 died 1907  
 Springfield  
 Brainerd  
 Moore b'dg St Paul  
 Bismarck N D  
 Pelican Rapids  
 unknown  
 Staples  
 Ely  
 St Anthony Falls Bank bldg  
 Glencoe  
 Moorhead  
 Tracy  
 221 Cedar av  
 Pillsbury bldg  
 Ryan bldg St Paul  
 Lead S D  
 Worthington  
 Jackson  
 Eau Claire Wis  
 301 Medical block  
 Spokane Wash  
 Ellendale N D  
 Rochester  
 Spokane Wash  
 Cloquet
- 409 Am Nat'l Bank bldg St Paul  
 Owatonna
- 1901
- Ball, William Harrison  
 Billings, Wall Marion  
 Brodeen, Albin  
 Brownlee, Wilbert James  
 Child, Harry Burr  
 Cox, Norman J  
 Creelman, Ernest Everett  
 Dahlgren, Bror Eric Field  
 Doheny, Edward James  
 Frodeen, Henry Emanuel  
 Holmberg, John Louis  
 Holmgren, Carl Johan
- Chatfield  
 Box 224 Berkeley Calif  
 Minot N D  
 Minot N D  
 Medical block  
 Masonic Temple  
 Bremerton Wash  
 Columbian Museum Chicago  
 St Cloud  
 Ashland Wis  
 St Peter  
 Bank of Mpls bldg
- Jaehning, Herman Schmal  
 Jargo, Adam Boorman  
 \*Johnson, Martin Calvin  
 Kennedy, J Duncan  
 McNorthney, Michael J President  
 Moody, Adolph Frederick  
 Nelson, Orrin Chauncey  
 Olson, Adolph  
 Osterberg, Alfred  
 Owens, John Evans  
 \*Palmer, Ralph Georgier  
 Pepper, William Frederick  
 Rhame, Walter Stevens  
 Sargent, W Ernest  
 Smith, Biley  
 Stoudt, Frank Lawrence  
 Sweet, Cyril Fairman  
 Thiebaud, James Earl  
 \*Thompson, Thomas L  
 Thorson, Adolph Theodore  
 Woehler, William Winfred  
 Works, William Joseph  
 Yates, Cecil Fred
- 1902
- Allen, Arthur Barrett  
 Bacon, Dexter Sterling  
 Beede, Thad Sheridan  
 Bettschen, William Farnsworth  
 Bolstad, Ole  
 Caine, William Allen  
 Carter, Cyrus Allen  
 Crandall, Charles Ray  
 Fish, Lawrence James  
 2637 Emerson av so  
 Fletcher, Freeman F  
 Gunderson, Julius Lavine  
 \*Hickman, Carl Edward  
 Johnson, Nelson Lionel  
 Jorgens, Carl Sophus  
 Kalihier, Eugene William  
 Lindsley, William Sherman  
 Meyer, Fred Sophus  
 Miller, Daniel Ralph  
 Oberg, Alfred Tion  
 Palmer, Walter Norman  
 Peregrine, Harry Granger  
 Peterson, Plymouth Oscar  
 Russell, Aubrey Herbert  
 Sandy, Arthur Benjamin  
 Schacht, John  
 Seaquist, William Peter  
 Smith, Julius Waldo  
 Tift, J Floyd  
 Trondson, Alex Samuel  
 Turner, Edward Warden  
 Vanstrum, Albin R  
 Wanous, Edwin F
- 445 Chamber of Commerce  
 30 W 37 st  
 3041 Park av  
 New Richland  
 Northwood N D  
 Stillwater  
 947 Figuero st Los Angeles Calif  
 Thief River Falls  
 401 Globe bldg  
 Red Lake Falls  
 3402 University av se  
 died September 5 1905  
 Renville  
 Donaldson bldg  
 Little Falls  
 2001 4 av so  
 2780 Hennepin av  
 Bird Island  
 896 Payne av St Paul  
 Valley City N D  
 Globe bldg Seattle Wash  
 Deer Lodge Mont  
 827 Andrus bldg  
 Fergus Falls  
 Mankato  
 Madison  
 Colfax Wash  
 Black River Falls Wis  
 Arcade bldg Seattle Wash  
 Dawson  
 Syndicate block
- 1903
- Ahlstrom, Joseph Theodore  
 Amundson, C Ladue  
 Bosel, Albert Christian  
 Burns, Jay Hugh  
 Cain, James Robert  
 Cole, Claud Lynn  
 Conley, Samuel Lewis  
 Cook, Michael Francis  
 Crane, Emory Saxe  
 Davies, Norman Llewellyn  
 610-12 Northern Bank & Trust bldg Seattle Wash  
 Day, Judson LeRoy  
 Foster, Albert Ray  
 Frankoviz, Frank Anton  
 Gholz, Lewis Ralph  
 Goodspeed, Henry Erwin  
 Hektner, Hans Christian  
 Hourn, George Edwin  
 725 Metropolitan bldg St Louis Mo  
 400 Central av  
 \*Kuncke, Gustavus Adolphus  
 died December 15, 1908  
 Pillsbury bldg  
 Lasby, William Frederick  
 425 Walnut st se  
 Instructor in dental college  
 Moorhouse, Franklin Elmer  
 201 W Lake  
 Pattison, George Jay  
 Herman  
 Peterson, Ernest Francis  
 Olathi Colo  
 Pike, Jay Nelson  
 820 Donaldson bldg  
 Prendergast, Frank  
 173 W College av St Paul  
 Vice-president Dr G P Sandberg Co  
 Smith, Clayton Mills  
 Elk River
- 963 W 7 st St Paul  
 died March 6 1905  
 Marshall  
 bldg Tacoma Wash  
 27 Syndicate block  
 Newport Wash  
 Superior st Duluth  
 2002 W Superior st Duluth  
 Unknown  
 died March 10 1905  
 804 Pillsbury bldg  
 1525 E Franklin av  
 2114 Hennepin av  
 Hastings  
 Minot N D  
 Atkinson N D  
 died July 20 1901  
 River Falls Wis  
 Waubay S D  
 unknown  
 St James

Smith, George Dwight 1525 E Franklin av  
 Sparrow, Cecil Chester Breckenridge  
 Spring, William John 2291 Marshall  
 Trench, James Francis Monticello  
 Tuck, Lewis Edward 2819 Stevens av  
 Werring, Oscar Sidney Sleepy Eye  
 Whitcomb, Harold Warren 304 Masonic Temple  
 16 1/2 S 3d st Grand Forks N D  
 Cannon Falls  
 Williams, George Davis 628 Fernwell bldg Spokane Wash  
 Wood, Orland Bigelow Virginia  
 Yaeger, Frederick Spencer 493 Germania Life bldg St Paul

1904

Barney, Paul Wood 234 Clark st Mankato  
 Bell, Charles Ulysses 3000 Hennepin av  
 Bennett, David William 434 Arcade bldg Seattle Wash  
 Braafladt, Theodore Olaf Cloquet  
 Cox, Arthur Henry Faribault  
 Cullum, Walter Cornwell 323 Am Natl Bank bldg St Paul  
 Freeburg, Jay Munroe Blackduck  
 Green, Robert O 743 E Lake st  
 Grey, William Alexander Cadott Wis  
 Johnson, Leonard James Roswell N M  
 Leffek, William Joseph Ellendale N D  
 Lillehei, Axel O 715 Donaldson bldg  
 McNeill, Wain Hill Alexandria  
 McRae, Duncan Adrian Princeton  
 Miblis, Edwin William George Ellsworth Wis  
 Montelius, George Alfred Grove Lake  
 Nelson, Albert Carlos Litchfield  
 Reed, Albert Alonzo Elk River  
 Rice, Arthur Nelson Adrian  
 Rider, Don DuVe'o 4 E Lake st  
 Schacht, Joseph August Wadena  
 Steadman Guy Benjamin 205 Raudenbush bldg St Paul  
 Strong, William Henry Graceville  
 Sture, Walmer Turner Center City  
 Swenson, Carl August 2628 E 25 st

1905

Baker, Henry W Wells  
 Bancroft, Merton Eugene Delton Wis  
 Barton, Harry Elijah 830 Andrus bldg  
 Bennett, Charles Edward Adams  
 Bittner, Arthur Hugo St Paul  
 Borgendale, Edward Dawson  
 Bowe, John Francis Ashland Wis  
 Brastad, Olaf William 2426 Central av  
 Brown, Thomas Andrew Hastings  
 Bugbee, Clyde S  
 Burgan, Frederick Preston 501 Masonic Temple  
 Burt, Leonard Henry Rolette N D  
 Carr, Alvin Eugene 406 Andrus bldg  
 Casse'man, Don Tracy  
 Corson, Walter Hartley Ada  
 Curtin, James Arlington  
 Deering, Joseph William Virginia  
 Ditmarson, John E Belle Plaine  
 Doyle, Milo Hayden Belle Plaine  
 Foster, Charles White Am Natl Bank bldg St Paul  
 Gillam, Clarence Gifford 204 So Main Austin  
 Hamon, Chauncy Wilford Lambertson  
 Hanson, Henry Alexander Miiaca  
 Ihle, Edward Anthony Chippewa Falls Wis  
 Ingalls, Raymond Eugene Fort Leavenworth Kansas  
 U S Army  
 Johnson, Alfred C Winthrop  
 Kubat, William Blooming Prairie  
 LaDue, Thomas Irving 8 Grand Opera House block St Paul  
 Lukkason, Joseph Rushford  
 Lyon, Harry David Masonic Temple  
 Maves, Herman Albert 505 Donaldson bldg  
 McIntyre, Ralph Emerson Greenwood Wis  
 Miller, Charles Warren New Ulm  
 Moran, M A Pine Island  
 Moskau, Gilbert Mayville N D  
 Nelson, Charles Fergus Falls  
 Nelson, Elof 204 Colorado bldg Colorado Springs Colo  
 Newgord, Harry Clarence 603 Masonic Temple  
 O'son, Theodore John St James  
 Porter, Harold Ferdinand Willmar  
 Putney, Charles A Hawley  
 Remele, Henry William Sleepy Eye  
 Sheehan, Thomas V Franklin  
 Shellman, Joseph Frederick Chisholm  
 Staples, Forest Edward Howard Lake

Strang, Cassius Clinton Duluth  
 Sweeney, Eugene Sylvester Osakis  
 Taylor, William Knox Rugby, N D  
 Vendersaal, William Pomroy Pa  
 Wallace, Robert Watertown  
 White, Frank Denton 304 Masonic Temple  
 Youngberg, Evrett Le Roy Cannon Falls

1906

Amundson, Frederick Arthur LaMoure N D  
 Anderson, Carl Ernfried Kennedy  
 Baker, Harry J Williston N D  
 Barnett, Harvey Dwight 666 Grand av St Paul  
 Borge, Oscar Lake Park  
 Blix, Adolph Leonard Duluth  
 Blondel, Louis Dale Lake Benton  
 Boerner, Ernest William F Eden Valley  
 Corser, Wayne Bliss 1607 Laurel av St Paul  
 Fortier, Stephen R Little Falls  
 Frederickson, Marcus Aitkin  
 Heddy, Uta Emil 710 21 av so  
 Huntington, Walter Sandberg Marion Ia  
 Jung, William Richard Parkers Prairie  
 Jungclaus, Edward Henry Glencoe  
 Kaasen, Kaare Drammensvei Kristiania Norway  
 Kendall, Ernest Clayton Masonic Temple  
 Korfhage, Louis William 709 Pittsburg bldg St Paul  
 Layne, James Thomas Rushford  
 Lestico, Alexander Cameron Young America  
 Lier, Emil Hjalmar Ashby  
 Malmgren, Robert Victor Pittsburg bldg St Paul  
 Melvin, Merton R 14th & 4th st se  
 Morstain, William Basil 3457 Chicago av  
 Nelson, George Andrew Kasson  
 Nilsson, Verner Hjalmar 401 Cedar av  
 Olsen, Carlton Percy  
 Rollin, Claus Alvin 2413 Bloomington av  
 Rowe, Arthur Taylor Larimore N D  
 Selvig, Carlus Harmony  
 Smith, Walter Herbert 2337 Central av  
 Spurr, Stephen Howard  
 Thomas, Howard W 308 Am Nat'l Bank bldg St Paul  
 Tomasek, Joseph Leo Aberdeen S D  
 Turner, George Chester Caledonia  
 Wahlstrom, Isadore John Lanesboro  
 Waiste, Charles Edgar South Bend Ore  
 Weaver, R Mortimer 928 Plymouth av  
 Wells, Amos Schumpert Spencer Ia  
 Winther, Conrad Peter Andrus bldg  
 Woodbury, Leslie Malcy New Paynesville  
 Zumbrota

1907

Aarness, Walter Stene Lanesboro  
 Arlick, Owen K London England  
 Graduate work in dentistry  
 Barnitz, Robert Andrew Austin  
 Bauer, Theodore H 800 So 10 st  
 Birnberg, Ansel M 708 Germania Life bldg St Paul  
 Borgwardt, George H Fairmont  
 Butter, Archibald B 2123 Chicago av  
 Carlaw, Allen C Northfield  
 Damon, George Myron 3006 Nic av  
 Doely, Owen Eugene Cannon Falls  
 Fitzgerald, Francis Gerald Me'rose  
 Froelich, George H 614 W Lake st  
 Gimme, Knut Arthur Fertile  
 Griffith, Charles Arthur University  
 Heiele, Orlin C International Falls  
 Hollern, Edward John Sauk Rapids  
 Jones, Rollard Ralph 4320 So Upton av  
 May, Clyde Luther Coleraine  
 Niemi, William T Superior Wis  
 Page, Wright Benton 707 Donaldson bldg  
 Pinney, Egbert Ralph  
 Cor St Anthony & Prior av Merriam Park  
 Purdon, Cleveland A Lisbon N D  
 Ramsted, Henry George 2901 Washington av no  
 Rauch, Charles 4 1/2 Washington av so  
 Rosendahl, Peter Oscar 315 Masonic Temple  
 Seebach, Oscar Christian 800 Wash av se  
 Smith, Nat Cyrus Annandale  
 Thomas, Thomas Heathcote 1001 Main st ne  
 Weaver, Homer Abraham 712 Masonic Temple  
 Zierold, Arthur A 704 Donaldson bldg

1908

Bandelin, William J Warren  
 Bergh, Charles John 508 Pittsburg bldg St Paul  
 Broderson, Clarence C Fountain City Wis  
 Bunce, Elmer W St Michael

Coleman, Lauren M	Ellendale N D	Chapman, Edgar	909 3d av so
Conway, Jesse Francis	365 Earl st St Paul	Coad, Cecil Walters	1313 W 26th st
Conway, Stephen V	Minneapolis	Coulter, Melville Rankin	Mankato
Countryman, Ralph W	Royalton	Davis, Oscar DeForest	Detroit
Franta, Valentine A	Montgomery	Donaid, Raymond Bristol	1706 9th av so
Grafsland, C Edwin	Frazee	Doris, John Raphael	417 Delaware se
Hagberg, Gustav A	616 Masonic Tempie	Ernst, Max E P	925 York St Paul
Harmon, Harry Weston	Faribault	Ertl, Ralph W	1617 no Dupont
Harrison, Francis Randall	St Cloud	Gustafson, Richard Elmer	Winthrop
Higgins, Clifford C	Sidney O	Janecky, Joseph W	Hutchinson
Hull, Isaac Stephenson	574 Selby St Paul	Kaiser, Frederick John	Marion N D
James, Meredith Jay	Mountain Lake	Kohagen, John Benjamin	Duluth
James, William Henry	Lake Crystal	Larsen, Arnold John	1019 13th av se
Johnson, Joseph		Lawrence, Edward	Hallock
Kjelland, Joseph A	2449 Bloomington av	(Home Winthrop)	
Knoche, Earl G	716 Germania Life bldg St Paul	Linder, William Floyd	904 E 26 st
Kendrick block		Lippitt, Dunbar Francis	West Duluth
Lawton, Harry C	489 Grand St Paul	Lund, William Theodore	Dawson
Instructor in the college of dentistry		McFadden, Charles Atkinson	
Leary, Daniel James	Portage Wis		603 Lonsdale bldg Duluth
Lier, E Dorf Menton	Casselton N D	McPhail, Archibald	Fargo N D
Madden, Frederick M	Watertown	Metcalf, George Robert	Osakis
Miesen, Peter James	Masonic Temple	Michalson, Abraham Severin	Abercrombie N D
Moore, Thomas J	Plainview	Dentist (Home Hudson Wis)	
Munns, Herbert A	Corner Lake & Hennepin	Mittestaedt, Frank A	Milbank S D
Olson, Charles John	Hastings	Moos, William Henry	St Cloud
Rademacher, Harley Adolph	Spooner Wis	Nesse, George Allen	Mabel
Rayman, Frederick Louverne	708 Lansing av Austin	Nordin, Emil Nels	Marine Mill's
Remele, Herman C	Minneapolis	O'Neil, James William	232 Charles st St Paul
Sandstrom, Carl L	Cloquet	Pagenkopf, Alfred A	University
Schapler, John Earl	Pipestone	Assistant in dental department	
Schmitz, Le Roy Christian	Jamestown N D	Phillips, Frank J	Lansing
Simon, Edwin James	539 Mississippi St Paul	Porter, Irving Lester	Atwater
Snyder, Lynn R	376 Robert st St Paul	(Home Willmar)	
Spurbeck, Lee Erwin	Biwabik	Quast, Louis C	Janesville
Tanner, William Paul	Cannon Falls	Rand, Henry Dane	Madison O
Trench, William M	Dennison	Rayman, Fay Washington	708 Lansing av Austin
Van Dyke, Arthur A	708 Germania Life bldg	Ruggles, Arthur Mellette	Osakis
Whitson, Abram P	Packwaukee Wis	Salisbury, Earl	1201 8th st se
Will, Melville Bruce	Bertha	Schmid, Adolph R	Springfield
Williams, Louis Bernard	314 Peyton blk Spokane Wash	Schwartz, Charles R	824 Andrus bldg
		Dentist	
	1909	Scribner, Marguerite Sawyer	734 E 15th st
Bakke, Frederick Charles	Warren	Solem, Paul Oscar	2436 12th av so
Basford, Clarence M	208 W Bridge Austin	Swanson, Arthur E	2712 12th av so
Bird, Clement K	West Concord	Thulien, Carl Augustus	St James
Britzius, Harry Adam	2866 N Aldrich	Verne, Paul Conrad	1319 Oliver av n
Cahill, John Francis	Waseca	Walker, Arthur William	Alexandria
Capron, Harry T	1738 Irving av so	Wiethoff, Charles	806 42nd av n
		Wilson, Edgar Osiander	Parkers Prairie
		Winter, Seward Randall	743 E Lake st

## The College of Pharmacy.

	1894		1896
Bolton, Miller T		Plainview	
Hart, Alfred Benjamin		Canton	
Physician and surgeon			Worthington
Haugseth, Enoch		Twin Valley	Tacoma Wash
Physician and surgeon			Thompson Ia
Hovorka, Thomas Wenceslaus		Glencee	Kermit N D
Physician and surgeon			Marshall
Leubner, Bernard Otto	120 Bates st Detroit Mich		Dell Rapids S D
Manufacturing pharmacist			Hector
Von Rohr, Arthur	78 E 3d st Winona		710-717 Pillsbury bldg
	1895		
Blanchard, Lucy H Adams (Mrs L O Jorgenson)		Chatfield	
Burke, Richard T		Langdon N D	
Telephone and drugs			Red Lodge Mont
Fjelstad, Alex H		Blooming Prairie	St Croix Falls Wis
Hillard, Archie Harwood		Crookston	Andover S D
Houlton, Alice (Mrs Henry Hoffman)			602 W 125 st New York City
Irwin Hotel, San Francisco Calif			Starbuck
Itis, George Washington		Detroit Mich	4252 Nicollet av
U S Marine hospital—Boston Mass			114 Allevan West Lansing Mich
McCloud, Charles Naumann	135 Lexington Parkway		1897
Physician and surgeon	394 Selby St Paul		
Munch, Graham William		Crookston	
Manufacturing, Genl Mdse Bur			
Nelson, John		Lake Park	
Olsen, Isaac C		Frederic Wis	
Pepple, Ransom Franklin		Bemidji	
Sanderson, Stephen Francis	827 E 5 st Denver Colo		
Arbes, Joseph M			Worthington
Cady, Frank E			Tacoma Wash
Cahill, James Lawrence			Thompson Ia
Farmer, Dan E			Kermit N D
Haney, William Carlton			Marshall
Haugen, John Edward			Dell Rapids S D
Hoscheid, William			Hector
Hurd, Anna			710-717 Pillsbury bldg
Physician and surgeon			
Johnson, Flavius I			Red Lodge Mont
Larson, Theodore Lewis			St Croix Falls Wis
McCulloch, Earl			Andover S D
Miesen, John Anton	602 W 125 st		New York City
Moen, Mathias			Starbuck
Nichols, Benjamin Heber			4252 Nicollet av
Williams, Fred Horace			114 Allevan West Lansing Mich
Physician and surgeon			
*Bowe, John William			died May 13 1901
Clark, Charles Henry			St Peter
Cornwell, Charles Burchard			Villard
Kehoe, Thomas Madigan			Billings Mont
Kirwin, Luke			Franklin
McKnight, George William			Velva N D
Spicer, Lester Wedge			Albert Lea
Stock, William Julius			Coleraine

- 1898
- Beise, John Henry Fergus Falls  
Blackmun, George Harvey 1221 E Market Stockton Calif  
**Brede, William George** 1228 Main st ne  
Physician and surgeon  
Demars, Gustave Jules Fertile  
Fitzgerald, Julian Leslie  
\*Korizek, Albert deceased 1901  
Moffitt, Isaac Edgerton Bathgate N D  
Farmer  
Nagel, Frank Julius 1105 26 av no  
Theimer, Emil Wencil 211 Park court Cedar Rapids Ia  
Representative of the Wm S Merrill Chemical  
Co  
Varney, Herbert Clarkson Encampment Wyo  
Assayer and chemist  
Wolner, Oscar Herbert St Cloud  
Wulling, Charles William 3305 2d av s
- 1899
- Buttz, William Lloyd Lakota N D  
Carpenter, Dwight Jefferson 416 14 av se  
Salesman  
\*Congdon, John C Jr died Nov 1902  
Cool, George Henry St Paul  
With A T Hall  
Day, Perry Richard 343 Lippincott Toronto Can  
Dorr, Gertrude Nell (Mrs E F McGinnis)  
323 F st Salt Lake City Utah  
Dreschler, Frank Xavier 91 s Wabasha St Paul  
Evans, David Ceylon  
Fairbank, Cora Mabel Lanesboro  
Gunz, Abe Nathan Center City Minn  
Physician and surgeon  
Hart, Frank Astoria Ore  
Hayes, Robert Boyd Vernon Center  
\*Hong, Adolph died Jan 28 1901  
Jacobson, David Lorenz Evansville  
Molstad, Emil Casper Rio Wis  
Onstad, John Clinton  
Scholten, John Peter Easton  
Postmaster  
Stuotmeyer, William Bernard Worthington  
Stultz, Edna Belle (Mrs E N Arvidson) 2603 Stevens av  
Swanson, Claus August 364 Wabasha St Paul  
\*Vallancey, Eldred P deceased 1906
- 1900
- Bachman, Gustave** 2026 Dupont av so  
Instructor in pharmacy University  
Bell, John Michael Chicago Ill  
U S marine hospital sanitorium  
Carter, Roy Norfolk Neb  
Farmer  
Cowin, George Augustus 707 3 st so  
With Voegeli Bros  
Danielson, Charles Elof Amery Wis  
Dillner, Emmanuel T Bowman N D  
Dreis, Henry Joseph 465 St Peter St Paul  
Haskell, Edward Earl Fairplay Colo  
Mining  
**Hynes, John Eldon** 3349 Univ av se  
Physician and surgeon  
Lyon, Charles George Steamboat Rock Ia  
Moran, Martin Thomas 2723 Taylor st ne  
Moskop, Albert Green Isle  
Nisbit, Mae (Mrs Chas E Peterson) Madison  
Peterson, Charles Emil Madison  
Schmidt, Emil Traugott Buffalo  
Spielman, Alois Joseph Minneapolis
- 1901
- Bock, Rolland 802 Ashland St Paul  
Physician  
Camden, May Estella 266 E Winnifred St Paul  
Chernauek, William Hutchinson  
Clark, Guy C  
Greer, Eva Emily 1621 Pennsylvania av St Louis Mo  
Johnson, Nelius Julian Stockton Calif  
Kiesling, Emil Charles Jackson  
Traveling salesman E A Fargo Co  
Landeen, Arthur Ferdinand Eagle Bend  
Negard, George E Raymond  
Neumann, William Henry Lewiston  
Physician and surgeon  
O'Connell, Charles John 2413 Portland av  
Analytical chemist  
\*Rodgers, Robert Fairbairn died Feb 23 1905  
Scarf, Henry Hay 296 Sibley st St Paul
- Stadon, John Henry 127 W 36 st  
Chemist Consolidated milling co  
Stewart, Edward Francis 320 E 7 st St Paul  
Supt and chemist Northern Paint Co
- 1902
- Aubrecht, Anna Frances 229 22 av so  
Bolman, Frank Frederick Wall Lake Iowa  
Clough, Charles Foster 303 S Exchange St Paul  
Dreis, Walter Frank 465 St Peter St Paul  
**Erkel, Arthur George** 1228 Main st ne  
Fuller, Paul C Rochester  
Harr, Cecile Inez Belmont Ia  
Kellam, Arthur Stone Guam P I  
Hospital steward U S N  
Kuhn, Arthur N St Cloud  
Lansing, Carl John Oscar Clinton  
Morse, Herbert N Mahanomen  
Netzer, Edward Franklin Crookston  
**Nielsen, Niels** Denmark  
Physician and surgeon  
Porter, Oliver Milton St Paul  
Physician and surgeon  
Rubeck, Ella Belle 339 E 18 st  
Rutherford, Charles Franklin 4th & St Peter St Paul  
Retail pharmacist  
Torgeson, Thomas Mankato  
Whittemore, Lee A Grand Rapids  
Zander, Charles H St Cloud  
\*Graduated under name of Anderson
- 1903
- Byrnes, Heien (Mrs C L Campbell) 901 5 st se  
Carroll, Laura M Fargo N D  
Clune, Phoebe M (Mrs R C James) Hibbing  
Carlson, Albin C 1731 Chicago av  
Gifford, Bailey O Canton S D  
\*Jewell, Scott W died June 2 1909  
Mober, Nellie V (Mrs W Johnson) 821 5 st se  
Skartum, Paul G Hendricks
- 1904
- Barnes, Helen Jennie 412 W 28 st  
Pharmacist for city hospital  
Bradley, Linn Lafayette apts Berkeley Calif  
Cutler, Herbert Wilson Park Rapids  
Gash, Thomas Camphield 1120 3d st ne  
Hanson, George Albert Bemidji  
Harms, Fred John 2190 N Langford St Paul  
Hartman, Bert Freeman Alma Center Wis  
Hubbard, Henry Floyd 506 E 14 st  
Kelly, Paul Harold 579 Summit St Paul  
Mead, Wallace Edwin Westbrook  
Noer, Frederick Juul Glenwood Wis  
Passer, William Fred Waseca  
Richard, Henry John Waterville Wash  
Todd, Alice M St Luke's Hospital St Paul
- 1905
- Adams, Carlton C Dodge Center  
Bowman, Edgar Sheldon Hawleyville Ia  
Chelgren, Victor D E Dickinson N D  
Crowe, John William West Union Ia  
Essen, Anton Ernst  
Foote, Florence May Cumberland Wis  
Haines, George Edmund New Paynesville  
Herbert, Luther Miner San Luis Obispo Calif  
Hoffman, Edward Louis 1228 Main st ne  
Jones, William Mulford 528 2 av W Seattle Wash  
Lyders, Edward O 507 10 st so  
Mueller, Albert Herman 401 14 av se  
Dental student 1912  
Ostrander, Arthur Beach New Paynesville  
Phelps, Alvah Gilbert 118 Minnehaha Pkwy  
Physician and surgeon  
Robitshek, Irving H 1600 9 av so  
One of owners of Gross Bros Mpls Dye House  
86 so 10 st  
Vaughn, Patrick H 101 Eastlake av Seattie Wash
- 1906
- Barnett, Henry Joseph Wheatland  
Bockoven, William H Clark S D  
Carlson, Edwin G Willmar  
Cutting, Joseph Patrick Sleepy Eye  
Desmond, Robert E 932 E 2d st Duluth Minn  
Drug clerk  
Frise, D Curtis 3412 Columbus av  
Drug clerk and manufacturing pharmacist

FORTY YEARS OF THE

Granberg, Leonard <b>Handy, John Abner</b> Instructor in chemistry Kennedy, Edward Philip Ketcham, Koyla M Teaching Madden, Leon Daniel North, Robert Peterson, Henry Ellis Peterson, Sumner Amos Smith, Carolyn H Stewart, George Thrall Sweet, Le Roy	3448 5 av so University or 700 15 av se Marshall Eveleth Eyota 204 Concord st St Paul Fargo N D Atwater 1523 Univ av se Elk River River Falls Wis	Dretchko, Alvin LeRoy Pitcher, Minneapolis ball team Gronvold, Bernt Olaf Gundersen, Alf J Holmgren, George A Jones, Edward Perry Kurth, Asa Frederick Lambert, Roy R Lovdahl, Arthur E Pfadson, Ingvald S Publ, Richard H Stoppel, Ernest Albert Graduate student in chemistry Weber, George Claude	Winthrop Ellsworth Wis Pelican Rapids Breckenridge Blue Earth Hendricks Thief River Falls 628 Nicollet South Dakota 2339 Central av Rochester Rochester
1907		1909	
Allen C Herbert <b>Blosmo, Oscar</b> Bohland, Carl P Bolton, John Foster Brede, Otto H Dental student, University Caton, Charlotte E Day, Benjamin H Deterling, Bernhard Arthur Egbert, Henry Gerhardt *Hanscom, George Stevens Jamieson, Roy R Knapp, John A Larson, Ned LeRoy Nott, Ray J Quick, Frank R Thomson, Charles A Turton, Floyd E	2809 Garfield av University 1997 Montreal St Paul Plainview 2514 Pierce st ne 2909 12th av so 264 Winifred St Paul Gaylord Winona deceased 281 Farrington St Paul River Falls Wis Minneapolis Brownton Hackel 758 Adams st ne	Budde, Emil M Colby, Hans Christian Doty, Archie George Diessner, Charles Oscar Erickson, William Alexander (Home Cashton Wis) Fratzke, Theodore W (Home Eyota) Gjerdingen, Nathalia L Green, Everard Louis Hawlish, Joseph E Hamilton, Horace Leonard Hotvedt, Elmer Lawrence Hohn, Walter G Heath, M Grace Kleinhuizen, Albert Edward Leikvold, Albert I Lyman, Emily Lucile Maxwell, Hazel Nesse, Ella M (Home Mabel) Peyton, Agnes C Root, Nelson W (Home Elysian) Reierson, Carl Rudolph Sievart, Arthur Frederick Speidel, Harry W Tyrholm, Harold Arthur	502 Bryant av n Jackson Eyota 164 W College av St Paul 1318 7th st se Madison Halstad Hankinson N D Hopkins St Louis Park Eau Claire Wis 428 Western av St Paul Denhigh N D Raymond Waterville Iowa Graceville 569 Oakland av St Paul 400 Oak st se Wheaton 2600 Bloomington av Spring Grove New Richland Ladysmith Wis New Richland
1908		1908	
Alcott, Dolph Church Bowman, Fred Monroe Breckenridge, John Y Jr DeWitz, Frank A Eckstein, Arthur W Medical student in Chicago Erckenbrack, Earl S	2200 Hennepin av Duluth Pine City Rochester 2451 Michigan av Chicago Ill Chicago Ill Adams		

The College of Education.

1907		1909	
Higbie, Edgar C Superintendent of schools <b>Reed, Frank Barnum</b> Superintendent of schools <b>Selvig, Conrad G</b> Superintendent of schools <b>Stanley, Charles Philip</b> Superintendent of schools	Canby Farmington Glencoe Olivia	Austin, Alice Arcelia Teacher (Home 1210 4th st se) <b>Bakalyar, George</b> Burk, Ellen Idella Carlson, Anna Charlotte Colline, Melva Amelia Teacher (Home 1885 Rondo st St Paul) Gliipin, J Delbert Teacher (Home 1520 6th st se) Hellickson, Blanche Mae Teacher (Home Harmony) <b>Hewitt, Marie Alden</b> <b>McOuat, Frances Marion</b> Teacher (Home 1317 6 st se) Murfin, Jennie Teacher <b>Norton, William W</b> Graduate work Quigley, Alice Ruth Teacher (Home Bird Island) <b>Ringdahl, N Robert</b> Supt of city schools (Home Lisbon N D) Shanley, Helen Marie Southworth, Mira Morrison <b>Whaley, Amanda W</b>	New Prague Lakefield Edina Mo St Cloud Morristown Wayzata Buffalo 2023 Stevens av Montgomery Ackley 1609 University av se St Charles Rush City St Paul Box 432 McIntosh 57 W Isabel St Paul
1908		1908	
Bush, Carrie <b>Bush, Ethel</b> Teacher of English, School of agriculture <b>Bush, Maude Gertrude</b> Teacher high school Catur, Louise Kathleen Dunivon, Nellie Margaret Hutchinson, Lucy Inez (Mrs R E Edquist)	1119 6 st se 1119 6 st se Wells St Cloud R F D 1 1690 Marshall av St Paul 2432 13 av so Jacksonville Fla		
Manning, V Russell Associated charities 28 E Bay st <b>Newton, Willis Twiford</b> Teacher <b>Oakes, Reuben W</b> Supt of schools Rushmore Sachs, Gustav M <b>Winter, Alice</b> Teacher (Home 3613 Blaisdell)	Gilbert Worthington New Prague Wausau Wis		

The Graduate School.

1880		1882	
M A <b>Campbell, Graham Cox</b> , see 1877 1881 M A <b>West, Willis Nason</b> , see 1879		M S <b>Crafts, Robert Henry</b> , see 1876 1885 M S <b>Herrick, Clarence Luther</b> , see 1880	

- 1887  
M A Aiton, George Briggs, see 1881
- 1888  
M S Barr, John Henry, see Eng 1883  
Ph D Elliott, Charles Burke Manila P I  
C E Hoag, William, R, see Eng 1883
- 1889  
M A Hadley, William Aaron Marietta Ohio  
Dept of Latin Marietta College
- 1890  
M L Wilkin, Matilda Jane Campbell, see 1877
- 1891  
M A Pike, Joseph Brown, see 1890
- 1892  
LL M Ackard, George W 712 8 av so  
Ph D Brewster, Henry Webb, see 1887  
LL M Denegre, James Denis, LL B '91  
LL M Galbraith, John Patrick, LL B '91  
LL M Hamlin, Charles Nathaniel, LL B '91  
LL M Moore, Albert Randall, LL B '91  
M S Sardeson, Fred William, see 1891  
M A Soares, Theodoro Geraldo, see 1891
- 1893  
LL M Bebb, William B, LL B 1892  
LL M Benson, Charles Stuart, LL B '92  
M S Berkey, Charles Peter see 1892  
LL M Burr, Stiles W, LL B '92  
LL M Chute, Louis P 7 Univ av se  
Real estate and law  
Ph D \*Crombie, John S died April 14 1893  
M S Eftman, Arthur Hugo, see 1892  
M A Friedlander, Esther, see 1892  
M A Hult, Gottfrid Emanuel, see 1892  
Ph D Magnusson, Peter M 800 1 av s St Cloud  
Teacher normal school  
M A Nelson, Andrew, see 1892  
LL M Paige, James, LL B '90  
M L \*Rutherford, William Henry A, see 1890  
deceased  
M S Schmidt, Charles Christian, see 1884  
LL M See, John Welton Lumber Exchange  
Lawyer  
LL M Taylor, Carl, LL B '92  
M A Triggs, Oscar Lovell, see 1889  
M S Zeleny, Anthony, see 1892
- 1894  
M A Andrews, Hattie Louise, see 1890  
LL M Barton, Elijah Mound  
LL M Danner, Harry Ross, LL B '93  
M S Frost, William Dodge, see 1893  
LL M \*Geddes, Charles Daniel died Oct 26, 1909  
M E Gill, James Herbert, see Eng '92  
LL M Hawley, Edward W, LL B '93  
LL M McBeath, Samuel Blair, LL B '93  
LL M McLane, John F, LL B '92  
LL M McMillan, Elvero Lewis, LL B '92  
LL M Maurin, Peter Paul, LL B '93  
LL M Megaarden, Phillip T, LL B '93  
Ph D Merrill, John Ernest, see 1891  
LL M Morton, Nora L, LL B '93  
M A Peters, Elizabeth Aima, see 1893  
LL M Peterson, Carl Fred Ernest, LL B '93  
M A Potter, Mrs Jane Bliss (Mrs A H Potter)  
1206 4 st se  
Ph D Sanford, John A Brooklyn N Y  
Professor of Latin, Adelphi College  
M S Schneider, Albert 1325 Arch st Berkeley Calif  
Editor, writer and professor Calif. Col. of  
Pharm.  
M A Sethre, John Olaf, see 1893  
C E Trask, Birney E, see Eng 1890  
LL M Webb, Robert W, LL B '93  
LL M Webber, Clarence Albert, LL B '93
- 1895  
M S Anderson, Alexander Pierce, see 1894  
Ph D Avery, Elizabeth Huntington  
Professor English and instructor in history.  
Redfield College  
M A Briggs, John Gallup, see 1894
- LL M Dever, Charles S, '03, LL B '94  
M A Hall, Arthur Dwyen 1228 4 st se  
Principal of Mpls Classical school  
M S Harding, Everhart Percy, see 1894  
LL M Hermann, Arthur Ludwig, LL B '94  
M S Hovland, Henry Bert, see 1894  
M S Manson, Frank Melville, see 1894  
M A Potter, Franc Murray, see 1893  
M S Shepherd, Reuben Post, see 1894  
M S Strathern, Fred Paul, see 1894
- 1896  
M A Anderson, Frank Maloy, see 1894  
M A Anderson, Louis Sandstone  
Superintendent of schools  
M A Andrews, Alice E 833 Goodrich St Paul  
Teacher of English, Cleveland high school  
LL M Andrews, Sewall Dubois 15 W 24 st  
Wholesale druggist  
LL M Appleton, George Holmes, LL B '95  
LL M Bond, Charles E, LL B '90  
LL M Carroll, Walter N, LL B '95  
LL M \*Christello, Albert LL B '95 deceased  
LL M Chute, Fred B, LL B '95  
M A Danner, Harry R, LL B '93  
E E Eddy, Horace T, see Eng '95  
M S Eckmann, Frank A 2609 W 3d Du'ath  
Lawyer  
LL M Farnham, Charles Wells, LL B '95  
M A Fiaten, Nils, see 1893  
M L Hillman, Ada Belle, 1895  
M S Hodgson, John E, see 1895  
LL M Hopkins, Earl P address unknown  
LL M Hunt, William Franklin, LL B '95  
M S Kendall, Charles Hanford Manila P I  
Bureau of engineering  
LL M Kepner, Thomas Ervin, LL B '94  
LL M Kranz, John Valentine, LL B '95  
LL M Kyle, John P, LL B '94  
M L McAndrew, James E, see 1895  
M L McCoy, Louise, see 1893  
LL M Macdonald, William E, LL B '95  
LL M Merrill, George C, LL B '95  
LL M O'Brien, James Edward, see 1892, LL B '95  
LL M Osborne, George Marshall, LL B '95  
LL M Prendergast, Louis W, LL B '95  
M S Ramaley, Francis, see 1895  
M A Sanford, John A, see 1896  
M S Stomberg, Andrew A University  
Professor of Scandinavian  
LL M Sweet, John C, LL B '93
- 1897  
M S Allen, Harry W, see 1895  
M L Andrist, Charles Martin, see 1894  
BL M Bates, William Earl 2432 Chicago av  
Court commissioner  
Ph D Berkey, Charles Peter, see 1892  
M A Bestor, May, see 1891  
LL M Brown, Clarence Zelora, LL B '96  
M A Bunnell, Frank Scott New Brighton N Y  
Instructor in Latin Staten Island Academy  
Ph D Chittenden, E Porter Kearney Neb  
Clergyman  
LL M Combs, Lee Augustus, LL B '94  
M A Elmquist, Anthony F 1517 Portland av  
Clergyman  
M A \*Ferree, Charles Wesley, see 1893, deceased  
M S Field, Peter, see 1896  
M A Ford, Celia New York City  
Teacher Wadleigh high school  
LL M Forsell, Claus F, LL B '96  
M L Glidden, Mary O address unknown  
LL M Griggs, Frank Hammond, LL B '95  
LL M Hanft, Hugo O, LL B '96  
LL M Hawley, George M B, LL B '96  
LL M McDermott, Thomas J, LL B '95  
LL M McGovern, Peter Spokane Wash  
Real estate  
M A McKee, William Parker Mt Carroll Ill  
Dean Frances Shimmer Academy Univ of Chi-  
cago  
M S Magnusson, C Edward, see 1896  
M S Mayo, Alfred D, see 1896  
LL M Mercer, Hugh V, LL B '94  
LL M Mills, Harvey Louis, LL B '96  
Ph D Nilsson, Victor Alfred 547 N Newton  
Editor  
LL M O'Neil, Charles Marvin Sherburne  
Lawyer  
LL M Olson, Carl O A, see 1895, LL B '96



- LL M Owens, David T, LL B '96  
M S Pope, Jesse E, see 1895  
M L Rachie, Elias, see 1896  
LL M Robinson, Horace Randall, LL B '91  
LL M Selover, Arthur William, see 1893, LL B '94  
LL M Shaughnessy, Michael P, LL B '95  
M L Shillock, Anna, see 1888  
M S Soule, Stephen Barber, see 1895  
LL M Sowle, Ralph C, LL B '96,  
LL M Strohm, John Louis San Antonio Texas  
Real estate  
LL M Whitcomb, Walter Benjamin, LL B '96  
M S Winchell, Alexander Newton, see 1896
- 1898
- M L Belden, Agnes Emily, see 1897  
M L Boraas, Julius J, see 1895  
LL M Burns, William H, LL B '97  
M S Campbell, Agnes Margaret, see 1881  
LL M Carpenter, Fred W, LL B '97  
M S Cornish, Frank Vincent  
Lawyer 1923 Dwight Way Berkeley Calif  
LL M Dodge, Louis L, LL B '97  
M L \*Donaldson, Susanne T, see 1897, deceased  
M A Dunlap, George C, see 1897  
Ph D Eiftman, Arthur Hugo, see 1892, '93  
M L Evans, Tamazine McKee, see 1897  
M A Firkins, Oscar W, see 1884  
M S Glasoe, Paul Maurice, see 1897  
LL M Helliwell, Arthur L, see 1895, LL B '96  
Ph D \*Herrick, Clarence Luther, see 1880, '85 deceased  
M S Johnston, George Henry, see 1897  
LL M Judd, Wilton Brewster, LL B '97  
M S Lane, Warren Danforth, LL B '98  
LL M Larson, Albert S Shawano Wis  
District attorney  
LL M Lehnertz, Nicholas C, LL B '97  
LL M Loughran, Henry Arthur, LL B '95  
M S McDonald, Hope, see 1894  
M A McQueary, T Howard, see 1897  
Ph D Peithman, Ernest C H Webster S D  
Author  
Ph D Ramaley, Francis, see 1895, '96  
M S Sansten, Emil P, see Ag '95  
M A Schmidt, Paul Gerhard, see 1897  
M S Squires, Carrie Ransom Aberdeen S D  
Instructor in normal school  
LL M Stobbart, Arthur J, LL B '97  
M S Struble, Mary, see 1897  
M A Ward, Mary, see 1897  
M A Williams, Elinor L (Mrs Louis Sisson)  
1126 Kentucky av Lawrence Kan  
LL M Wulling, Frederick J, LL B 1896
- 1899
- M A Bailey, Clara E, see 1892  
M A Beck, Lily Louise 900 W 22 st  
Teacher South high school  
M A Bergin, Alfred B Lindsborg Kan  
Clergyman and editor  
M A Bigelow, Helen Duluth  
Teacher  
LL M Biorn, Carl Herman, LL B '98  
LL M Cameron, Donald M, LL B '98  
M S Campbell, John Elisha, see 1898  
LL M Clark, Henry C, LL B '98  
M S Curtis, John P, see 1898  
Ph D Danner, Harry Ross, LL B '93 LL M '94 M A '96  
M L Evans, Mary S, see 1897  
LL M Featherstone, Albert H, LL B '98  
M S Freeman, Edward M, see 1898  
Instructor Grand Forks College  
M A Geisness, Thomas, see 1897  
M A Hagestad, Knut M Grand Forks N D  
M A Hodder, Mabel E B (Mrs W C Hodder)  
Teacher Wellesley College Wellesley Mass  
LL M Hullback, Oliver, LL B '98  
LL M Jellico, Elmer James, LL B '98  
M S Keller, Frank H, see 1898  
M L Klose, William H Fayette Ia  
Clergyman  
LL M Krelwitz, Edmund Henry, LL B '98  
Ph D Mott, Alice Faribault  
Teacher  
M A Newkirk, Burt Leroy, see 1897  
M S Pease, Levi B, see 1898  
M L Ringstad, Edward O, see 1898  
M L Sakabami, Yasuzo, see 1897  
LL M Scanlan, Patrick Joseph, LL B '98  
Ph D Sewall, Hannah Robie, see 1884  
LL M Sorkness, Halvor L, LL B '98
- LL M Thompson, Robert Mitchell, see 1895, LL B '98  
LL M Weber, Albert, LL B '98  
LL M Wright, Edward Stephens  
Lawyer 181 Montague Brooklyn N Y
- 1900
- Ph D Abbetmeyer, Charles D A F St Paul  
Concordia College  
LL M Armstrong, George Wallace, LL B '98  
LL M Arness, Conrad Angel, LL B '99  
Phm D Biscoe, Thomas Little Falls  
LL M Caldwell, George Washington, LL B '99  
LL M \*Clinton, Agnes B, LL B '99 deceased  
M A Dahlen, Fred Oslo  
Farmer  
M A Ekblad, A Theodore DuBois Pa  
Ciergyman  
Ph D Elmquist, Anthony F, M A 1897  
Ph D Fink, Bruce Oxford Ohio  
Professor of botany, Miami Univ  
Ph D Flaten, Nils, see 1893, M A '96  
M A Gould, Chester Nathan, see 1896  
LL M Grace, Thomas P Pioneer Press bldg St Paul  
Lawyer  
LL M Ingle, John Youngerman bldg Des Moines Ia  
Lawyer  
M A Jewett, Edmund Gale, see 1897  
LL M Krook, Carl Gustaf, LL B '99  
M L Lommen, Ingeborg G, see 1898  
LL M Olander, William, LL B '98  
LL M Powell, Ransom, J, LL B '98  
LL M Smith, Stelle S, LL B '99  
LL M Swensen, Harry S, LL B '99  
M S Thomas, Mabel Hickman, see 1895  
M A Wright, Ella T, see 1894
- 1901
- Ph M Bachman, Gustave, Phm C 1900  
M S Bedford, Fred William, see 1900  
M A Benham, Allen R, see 1900  
LL M Bond, Marie Palmer, LL B '00  
M A Brewer, Mary Tuttle, see 1895  
M S Cohen, Lillian, see 1900  
M S Duncan, Theodore L, see 1899  
Ph D Eliason, Adolph Oscar, 1896  
M S Emmons, Frank W, see 1900  
M L Force, Frank W, see 1900  
M S Forsyth, Olga Berliot, see 1899  
M A Gower, Ethel M 659 Orange New Haven Conn  
M S Guthrie, Joseph E, see 1900  
LL M Henningsen, Christian, LL B '00  
LL M Lind, Kias Erland, LL B '00  
M S Lyon, Harold Loyd, see 1900  
LL M Mayo, Walter Lewis, LL B '00  
M S Miner, James Burt, see 1897  
M S Nelson, Emil A Hallock  
Editor  
Ph D Rachie, Elias, see 1896, M A '97  
M L Rounds, Ona M College City Calif  
Teacher  
M S Sorkness, Henry O, see Ag 1900  
M A Strangeland, Charles Emil Washington D C  
Bureau of census  
LL M Stewart, McCants, see 1899  
LL M Todd, Kay, LL B '00  
M A Tuckey, Edson N  
Teacher 214 Comstock av Syracuse N Y  
LL M Vasaly, Louis W, LL B '00  
M S Wheeler, William A, see Ag '00  
LL M Wickersham, Price, LL B '00  
M L Wyer, Malcolm G, see 1899  
M S Zeleny, Charles, see 1898
- 1902
- M A Aaberg, Arne O, see 1901  
M A Bessesen, Henry John, see 1899  
M A Brandelle, D William Sleepy Eye  
Principal of high school  
M A Brill, Ethel Clair, see 1899  
DC L Carroll, Walter N, LL B '95 LL M '96  
M A Christopherson, Laura Albert Lea  
Bookkeeper, 1st Natl Bank  
M A Clipfell, Mary E, see 1898  
M A Colquhoun, Flora 4601 S Emerson  
Teacher North high school  
M A Dale, Dorothy P 98 Decker st Cleveland O  
Library work  
LL M Esterly, Frank Curtis  
1218 Metropolitan Life bldg  
President Esterly-Hoppen Co, General Insurance

- M A Fanning, Mary Gilmore, see 1899  
M A Faulkner, Charles E Jr 35 W 33 st  
With Chambers and Cone Clearing House  
Ph D Geisness, Thomas, see 1897, M A '99  
PH D Glasoe, Paul Maurice, see 1897, M A '98  
M A Heliwell, Harriet Ethel, see 1898  
M A Holtz, Fred Leopold, see 1892  
LLM Hyland, James Anderson, LLB '00  
M A Kennedy, Joseph, see 1886  
M A Kilgore, Helen Koenig, see 1901  
M A Lambert, Bernard Nelson, see 1901  
M A Lantz, Charles E Butterfield  
LLM McElroy, Earle W, LLB '90  
M A Magnusson, John Peter Rock Island Ill  
Professor of physics and chemistry—Augustus  
college  
M A Melom, Carl Marcus, see 1901  
LLM Morgan, Jessie Thayer, LLB 1901  
Wallingford Pa  
M Ph O'Connell, Charles J, Ph '01  
M A Peterson, J M Grand Forks N D  
Instructor in languages, Grand Forks College  
M A Rosendahl, Otto, see 1901  
M A Sanford, Edward P, see 1900  
M A Rossman, Floy A St Paul  
M A Simonsen, Iver Horace N D  
Principal of schools  
M A Torelle, Ellen, see 1901  
M A Vikner, Edward J, see 1901  
Ph D Wilkin, George F 618 15 av se  
LLM Williamson, Alonzo Potter, LLB 1894  
LLM Willis, Hugh E, LLB '01  
LLM Wittmaack, John H, LLB '01
- 1903
- LLM Blomberg, Charles A L, LLB '01  
LLM Chamberlain, Wilbur Kenyon  
225 N Wellington st Los Angeles Calif  
Traveling salesman  
Ph D Copeland, John Princeton Ill  
LLM Donahue, William H, LLB '02  
M Ag Erickson, Martin L Medford Ore  
Forester  
M A Fanning, Clara Elizabeth, see 1901  
M A Funk, Henry D 1662 Summit St Paul  
Professor of German Macalester College  
LLM Furst, William, see 1899, M A '00, LLB '02  
M A Hemingway, Ernest E  
Physician and surgeon  
LLM Hibbard, George J Grand Rapids Mich  
Lawyer  
M A Hillesheim, Catherine, see 1902  
M A Hillesheim, Clara, see 1902  
M A Hone, Daisy, see 1902  
Ph D Jayne, Violet D (Mrs E C Schmidt)  
903 W California av Urbana Ill  
LLM Kleinmann, Charles P, LLB '02  
LLM Lains, Harold G, LLB '01  
M A Lando, Maximilian N, see Chem '02  
M A Leavitt, Clara K, see 1894  
M A Livingston, Grace, see 1900  
M A Lothrop, Daniel J, see 1899  
Ph D Lyon, Harold L, see 1900, M S '01  
LLM Martin, George R, see LLB '02  
M A Mueller, Olga Seattle Wash  
Teacher of chemistry  
LLM Nash, Louis, LLB '02  
LLM Norton, Eric, LLB '02  
M A Olson, Oscar L Decorah Ia  
Professor, Luther College  
LLM Pratt, L K Omaha Neb  
Traveling salesman, West Publishing Co  
M A Ramsey, Henry John Washington D C  
Asst pathologist, experiment station, Bureau of  
Agriculture  
M A Russell, Bert, see 1902  
M A Rust, Gertrude 2311 Pleasant av  
Asst probation officer  
LLM Schonarth, Peter, LLB '02  
M A Schraeder, Herran F, see 1902  
LLM Silloway, Charles Frank, LLB '02  
M A Stanford, Blanche M, see 1901  
M A Stein, George C W, see 1902  
M A \*Thomas, Edith M, see 1902 deceased  
LLM Velikanje, Milan E, LLB '02  
LLM Von Kuster, Paul E, LLB '02  
M A Wagnild, M Edward Address unknown  
LLM Wergedahl, Edward O, LLB '99
- 1904
- M A Adams, William C T Highland Kansas  
President Highland College  
LLM Armstrong, George W LLB '98  
LLM Baldwin, Matthias, LLB '03  
LLM Bardwell, Winfield W, LLB '90  
Ph D Bergin, Alfred, M A '99  
M A Burkhard, Oscar Carl, see 1901  
LLM Buttz, Adrian E, see 1901, LLB '03  
M A Cannon, Bernice, see 1902  
M A Downey, Hal, see 1903  
LLM Headley, Lucius A, LLB, '03  
Ph D Hemmingway, Ernest E, M A '03  
LLM Jordan, Michael Alfred Security Bank bldg  
Lawyer  
M A Kampen, Ingvald Anderson, see 1900  
Ph D Lantz, Charles E, M A '02  
M A Lillehei, Lars L Beaver Creek  
LLM Lundquist, Charles O, LLB '03  
M A McConnell, Charles Maxwell, see 1903  
M A McVey, Kate Des Moines Ia  
M A Mallory, Helen, see 1903  
M A Miller, Shirley P Brookings S D  
Department of zoology, S D Agr College—  
Graduate student U of Berlin '08-'09, 22 Karl-  
strasse N W  
LLM Mitton, William B, LLB '03  
LLM O'Brien, Edward J, LLB '98  
M A Peterson, Gustav A, address unknown  
LLM Porter, Gardner H, LLB '03  
M A Rankin, Jean Sherwood (Mrs A W) 916 5 st se  
M A Severson, Samuel O, see 1903  
M S Stevens, Jessie E, see 1896  
M A Tawney, Mary A Huron S D  
Teacher of mathematics (Huron College)  
M A Warner, Florence M Grand Rapids Wis
- 1905
- M A Alexander, Hugh S Macalester College St Paul  
Teacher  
LLM Bruce, Olaf Ludwig, LLB '04  
LLM Burns, John A 399 Portland St Paul  
Lawyer  
M A Daly, Alice, see 1904  
Ph D Deinar, Samuel N 1715 5 av so  
Rabbi, Reformed Hebrew church  
M A Peterson, Gustav A, address unknown  
LLM Porter, Gardner H, LLB '03  
M A Foerster, Alma I, see 1901 87 Winifred St Paul  
Ph D Freeman, Edward M, see 1898, M S '99—  
College of Agriculture  
LLM Furber, Fred N, LLB '04  
M Ag Gaumnitz, Daniel Asher, see Ag '04  
M A Hodnefield, Jacob J, see 1902  
M A Johnson, Mrs Julia M  
M A Kells, Lucas C, see 1904  
LLM Kercher, Alice Louise, LLB '04  
M A Lippold, William H, see 1904  
LLM Lyche, Charles A, LLB '03  
M A Mannheimer, Elsa, see 1904  
LLM Olson, Hans M, see 1903, LLB '04  
LLM Oppenheimer, William Henry, LLB '04  
M A Peabody, Eunice Diantha, see 1904  
M A Perkins, Minnie Arabella, see 1893  
M A \*Smith, Mildred A died September 5 1906  
M A Sunne, Dagny, see 1901  
M Ag Swanson, C O Manhattan Kan  
First assistant chemist, experiment station  
M A Thayer, M May, see 1898  
Ph D Vokner, Edward J W, see 1901, M A '02  
LLM Wait, Jason E 213 N Y Life bldg St Paul  
Lawyer  
M A Warner, Cecil E, see 1904  
LLM Waters, Edward A 1844 Iglehart St Paul  
Lawyer  
LLM Wood, Benjamin William, LLB '04
- 1906
- LLM Baird LaRov, LLB '05  
M A Bell, Mary Elizabeth, see 1905  
M A Brooke, Helen L (Mrs W E) 719 Erie st se  
LLM Cotton, I Frank, LLB '05  
LLM Fletcher, Henry J 75 Dell Place  
Lawyer, professor of contracts  
LLM Frankel, Hiram David, LLB '05  
M S Frary, Francis C, Chem '05  
M A Griggs, Robert F  
M A Harholdt, Marie, see 1904  
M A Huff, Charles Elliot, see 1899  
M A Huff, Ned L, see ??

- M A Love, Harry D, see 1305  
 Ph D Mattson, Peter A St Peter  
 President of Gustavus Adolphus College  
 LL M Mehan, James Edward, LL B '04  
 M A Melby, Gustav 1806 16 av se  
 Clergyman  
 M A Middleton, Elizabeth  
 Teacher, Tri State Tel Co  
 D C L Moore, Albert R, LL B '81, LL M '92  
 M A Nixon, Lillian  
 M A Sandvall, Ruth Josephine, see 1905  
 LL M Semling, C Knute, LL B '05  
 LL M Shimidzu, Tomesabura  
 President Shimidzu & Co 14 Kuruwacho Maya-  
 bashi Japan  
 M A Skinner, S Albert Redlands Calif  
 Professor of botany, State school of science  
 LL M Stevens, Homer W, see 1902, LL B '05  
 LL M Stuart, Robert Kincade, LL B '05  
 LL M Thompson, William Edward, LL B '05  
 M S Truesdell, William Howard, Min '03  
 M A Warrington, Helena, see 1905  
 M A Wilhoit, Albert Davis St Anthony Park  
 Assistant chemist in soils experiment station  
 M A Yardley, Mary Martin 575 Holly St Paul  
 Teacher, Mechanic Arts high school  
 Ph D Zeleny, John, see 1892
- 1907
- LL M Allen, Gustavus W, LL B '06  
 M A Andrews, Adolph F, see 1899  
 M A Beeler, Levi Harrison  
 801 So Boston st, Tu'sa Okia  
 Pres Henry Kendall College  
 M A Beyer, Thomas P St Paul  
 M A Buenger, Theodore A, see 1906  
 LL M Chase, Josiah Hook, see 1901, LL B '05  
 M S Comstock, Elting Houghtaling University  
 Assistant professor of mathematics, school of  
 mines  
 M S Fulkerson, Vincent Cle Elum Wash  
 Care Cascade Lumber Co  
 M A Gates, Frederic William 1707 No Girard  
 M A Hutchinson, Harriet Jane, see 1903  
 M A Johnson, Charles Eugene, see 1906  
 M A Johnson, Edward Carl, see 1906  
 M A Johnson, Ida Amanda, see 1906  
 M S King, Roy S 1111 U B bldg Dayton O  
 Assistant general manager Kepple-Hall Co  
 M A Kovarik, Alois F, see 1904  
 LL M Lundquist, Seth, LL B '06  
 Ph D Macdonald, William, see 1898  
 M A Maley, Linda, see 1901  
 M A Miller, Frederick C, see 1903  
 M A Northrop, George Norton, see 1901  
 M A Rapeer, Louis W Seattle Wash  
 Asst Professor of Education—U of W  
 M A Robbins, Amy Irene, see 1901  
 M A Schaefer, William C L, see 1906  
 M A Stevens, Homer W, see 1902, LL B '05, LL M  
 '06  
 M A Stewart, Alice M, see 1906  
 M A Swanson, Anna Sophia 1609 Stevens av  
 M A Taylor, Kenneth, see 1906  
 LL M Thomas, David R, LL B '06  
 M A Vickery, Roy Albion, see 1906  
 Ph D Zeleny, Anthony, see 1892, M S '33
- 1908
- M A Babcock, Donald C, see 1907  
 M A Brendal, John M Swanville  
 M A Colberg, Ernest J St Peter  
 M A Eichholzer, George Rupert, see 1907  
 Ph D Erikson, Henry A, Eng '96  
 LL M Feroc, Helmer M, see 1903, LL B '07  
 M A Frye, Lucius Arnold, see 1907  
 M A Groat, Grace Mitchell, see 1899  
 M S Grout, Frank F, see 1904  
 M A Hare, Howard H, see 1907  
 M A Hegland, Martin St Anthony Park  
 Theological student—U C Seminary  
 M A Hills, Minnie Louise, see 1907  
 M A Julien, Albert Eddy Braham  
 M A Lattimer, Homer B, see 1907  
 M A Lehnerts, Edward M University  
 Professor of geography  
 LL M Lien, Elias Johnson St Paul  
 Assistant librarian, State library  
 Ph D Miller, Frederick C, see 1903, M S '07  
 M A Miyazaki, Migio  
 M A Misz, Alice M, see 1907
- LL M Mueller, Albert W, LL B '02  
 M A Nelson, Sedona F Danbury Ia  
 Ph D Norlie, Olaf M Atwater  
 LL M Praxel, Anthony J, LL B '04  
 M A Pryor, Leonard H, see 1902  
 M A Saby, Rasmus S, see 1907  
 LL M Schain, Josephine, LL B '07  
 M A Selvig, Conrad G, see Ed '07  
 M A Shellenberger, Emma White (Mrs G H Shel-  
 lenberger) 2205 Scudder av St Anthony Park  
 M A Stenberg, Theodore T, see 1907  
 M A VanWert, Mary C, see 1905  
 LL M Williams, Wadsworth A, LL B '07  
 M S Wilson, John 417 Evanston bldg  
 Sanitary engineer
- 1909
- Allison, Lawrence Russel 837 Metropolitan bldg  
 Anderson, Edward 908 24th av se  
 Andrews, Bonnie F Brookings S D  
 Badger, Walter L 3311 Portland av  
 Barber, Marion L 1725 Irving av so  
 Benz, Laura H 5 Sherburne av St Paul  
 Berger, Edla G Box 433 Hutchinson  
 Brohaugh, Gustav Red Wing  
 Brown, Marcus Edward 109 Maria av St Paul  
 Law clerk G N Legal department  
 Buell, Irene C 804 Pioneer Press bldg St Paul  
 Lawyer  
 Carlton, Ernest C St Peter  
 College professor  
 Colberg, Ernest J St Paul  
 Minn. Stats Tidning Pub Co (Home St Peter)  
 Crawhall, Lester William 1520 6th st se  
 Lawyer editor  
 Devaney, John P 536 Andrus bldg  
 Lawyer  
 Donald, Helen E 821 Fairmont St Paul  
 Downey, Hal University of Minnesota  
 Eenkema, Abelius Minneapolis  
 Evans, Eliza P 3637 10th av s  
 Attorney 816 Lumber Exchange  
 Foster, Willie Kerr Minneapolis  
 Asst Gym director U of M (Home Renville)  
 Frary, Hobart D 3108 Garfield av  
 Instructor in College of engineering, University  
 Gilbertson, Albert N 908 8th st se  
 Assistant in Anthropology at University  
 Grout, George P Agr College St Anthony Park  
 Assistant Professor Dairy Husbandry  
 Hawes, Adella 419 6th st se  
 Teacher  
 Higbie, Edgar C Canby  
 Horn, Jessie H Lexington and Langford St Paul  
 Houck, Stanley B 166 W George st St Paul  
 Howda, Olaf Minneapolis  
 University of Minnesota  
 Howells, Daniel B St Anthony Park  
 School of Agriculture  
 Hutchinson, Drusilla 3806 Blaisdell av  
 Johnson, Emil Kasota  
 Johnson, A Walford Minneapolis  
 Kennedy, John Patrick 617 N Y Life bldg St Paul  
 Attorney  
 Kovarik, Alois F Minneapolis  
 Lien, Arnold J University  
 Asst Dept of Political Science  
 Lien, Martin Atwater  
 Clergyman  
 Lillehei, Ingebright L 1312 E 24th st  
 MacDonald, William Pretoria S Africa  
 Machetanz, Karl A St Anthony Park  
 Teacher Agr College (Home Kenton Ohio)  
 McKechan, Louis W University of Minnesota  
 Teacher in Physics Dept  
 Mell, Frank E 3963 Trinity st Los Angeles Calif  
 Professor of modern languages  
 Okkelberg, Peter O University of Minnesota  
 Graduate student in zoology (Home Goodhue)  
 Olson, Matthias N Belview  
 Pope, Alice G 806 6th st se  
 Potter, Frances Squire  
 Roberts, Horace Willis 502 Met Life bldg  
 Lawyer  
 Schroedel, Lydia A 14 Iglehart av St Paul  
 Principal North St Paul high school  
 Schwartz, Louis L Minneapolis  
 Sheldon, Eleanor Rockefeller Hall Brvn Mawr Pa  
 Sigerfoos, Edward War Dept Washington D C  
 Capt U S Army Plattsburg Barracks N Y  
 Simmons, William Reed Minneapolis  
 Smiley, William Compton 1857 Carroll st St Paul

Steward, Maud H	812 4th st se	Valgren, Victor A	328 15th av se
Sveeggen, Peter A	1220 6th st se	Student	
Swee, John Peter	1015 N Y Life bldg	Vernon, Archibald H	Little Falls
Attorney at law		Weeks, Arland D	Agricultural College N D
Swinland, Ingman	1057 15th av se	Prof of Educa	
Swinland, John	St Paul	Wheeler, John Hersey	St Paul Academy St Paul
Lawyer (Home Halstad)		Teacher	
Tomlinson, L C	Glencoe	Whitney, Nellie A	4432 Stevens av
Trygstad, Christian	Rapid City S D	Instructor in Rhetoric, University	
Teacher			

## Officers.

### Faculty Members and others not Identified with any other Class.

Appleby, William R	911 5 st se	Hall, Christopher W	803 University av se
Dean of the school of mines		Professor of geology and mineralogy and as-	
Bass, Frederick H	Cor Harvard and Union sts	Assistant curator of the museum	
Assistant professor of civil engineering, in		Haynes, Arthur Edwin	703 River Parkway
charge of municipal and sanitary engineering.		Professor of engineering mathematics	
Beard, Richard O	Andrus bldg	Hickman, A C	1229 7 st se
Physician and surgeon and professor of physi-		Professor of law	
ology		James, George F	308 18 av se
Bell, John W	Andrus bldg	Dean of the college of education and professor	
Emeritus professor of medicine and physical		of education	
diagnosis		Jenks, Albert E	512 13 av se
Boss, Andrew (Sch of Ag '91)	St Anthony Park	Professor of anthropology	
Professor of agriculture and animal husbandry,		Johnson, Eva W (Mrs E B)	59 Seymour av se
in charge of live stock		(Ex-school of design)	
Boutelle, Fannie C	St Anthony Park	Jones, Frederick S	712 10 av se
Preceptress of the school of agriculture		Dean of the college of engineering and the	
Brooke, William	University	mechanic arts and professor of physics	
Assistant professor of mathematics, college of		Juergensen, Hans	1612 11 av so
engineering		Assistant professor of German	
Bull, Alvan M	St Anthony Park	Kassube, Frederick W (Sch of '03)	1411 University av se
Instructor in drawing and farm buildings		Bookkeeper	
Burton, Richard	The Plaza	Leavenworth, Francis P	University
Professor of English		Professor of astronomy	
*Clark, Greenleaf	Died December 7 1904	Lee, Thomas G	509 River Road
Regent from 1879 to date of death		Professor of histology and embryology	
Clements, Frederic E	800 4 st se	Lipp, Charles C	1460 Raymond av St Paul
Professor of botany		Assistant professor of physiology and veteri-	
Comstock, Ada Louise	The Concord	nary medicine	
Dean of women and assistant professor of		Macmillan, Conway	Minneapolis
rhetoric		Ex-professor of botany	
Constant, Frank H	1803 University av se	McVey, Frank L	822 7 st se
Professor of structural engineering		Member State Tax Commission	
Cooke, Louis J	906 6 st se	Mann, Eugene L	Endicott Arcade St Paul
Director of the Gymnasium		Dean of the college of homeopathic medicine	
Detwiler, S B	St Anthony Park	and surgery and professor of otology, rhinol-	
Assistant professor of forestry		ogy and laryngology	
Downey, John F	825 5 st se	Mayne, Dexter D	St Anthony Park
Dean and professor of mathematics		Principal of the school of agriculture and in-	
Drew, James M	St Anthony Park	structor in agricultural pedagogics	
Registrar of the school of agriculture and in-		Moore, James E	Pillsbury bldg
structor in blacksmithing and poultry		Professor of surgery	
*Dunn, James H	Deceased	Moore, John G	2801 Univ av se
Dunning, A W	Endicott Arcade St Paul	Professor of German	
Clinical instructor in mental and nervous dis-		Nippert, Louis A	Syndicate Arcade
eases		Clinical professor of medicine	
Dunsmoor, Frederick A	Andrus bldg	Northrop, Cyrus	519 10 av se
Professor of operative and clinical surgery		President of the University	
Eddy, Henry T	916 6 st se	Oestlund, Oscar W	University
Dean of the graduate school and professor of		Assistant professor of animal biology	
mathematics and mechanics		Orton, Forest H	653 Goodrich av St Paul
Flather, John Joseph	1103 4 st se	Dentist and instructor in the college of den-	
Professor of mechanical engineering		tistry	
Folwell, William Watts	1020 5 st se	Owre, Oscar	706 Masonic Temple
President of the University from 1869 to 1884;		Instructor in oral surgery	
emeritus professor of political science		Pattee, William S	1319 5 st se
Frankforter, George B	525 River Parkway	Dean of the college of law and professor of law	
Dean of the school of chemistry and professor		Peck, Mary Gray	2412 Harriet av
of chemistry		Assistant professor of English	
Gran, Victor H	Duluth	Phelan, Mrs Anna A Helmholtz	University
Lawyer		Phelan, Raymond V	University
Granrud, John E	605 Delaware st se	Instructor in economics	
Assistant professor of Latin		Potter, Frances Squire	New York City
Gray, John H	406 11 av se	Randall, Eugene W	St Anthony Park
Professor of political science		Dean of the department of agriculture	
Green, Samuel B	St Anthony Park	Reynolds, M H	St Anthony Park
Professor of horticulture and forestry and		Professor of veterinary medicine and surgery	
horticulturist of the experiment station		and veterinarian of the experiment station	
Haecker, Theophilus L	St Anthony Park	Ritchie, Parks	Lowry Arcade St Paul
Professor of dairy husbandry and animal nu-		Professor of obstetrics	
trition			

## FORTY YEARS OF THE

- Robinson, Edward VanDyke** 1213 7 st se  
 Professor of economics
- Sanford, Maria L** 1050 13 av se  
 Professor of rhetoric
- Schaper, William A** 625 Fulton st se  
 Professor of political science
- Schlenker, Carl** 422 Union st se  
 Professor of German
- Schurmeier, T L (Ex-regent)** St Paul  
**Sigerfoos, Charles P** 328 10 av se  
 Professor of zoology
- Scott, Carlyle M** 36 13 st so  
 Assistant professor of music
- Shepardson, George D** 717 St Anthony Parkway  
 Professor of electrical engineering
- Smith, Samuel G** 125 W College St Paul  
 Professor of sociology
- Snyder, Harry** St Anthony Park  
 Professor of agricultural chemistry and soils  
 and chemist of the experiment station
- Sprague, Daniel W** 509 8 av se  
 Assistant in office of University accountant
- Strickler, O C (Regent 1901-07)** New U:m  
 Physician and surgeon
- VanderHorck, Max P** Pillsbury bldg  
 Professor of diseases of skin and genito-urinary  
 organs
- Vye, J A** St Anthony Park  
 Instructor in penmanship, accounts and business  
 methods, school of agriculture and secretary  
 of the experiment station
- Washburn, Frederick L** 1112 6 st se  
 Professor of entomology and state entomologist
- Wesbrook, Frank Fairchild** 328 10 av se  
 Dean of the college of medicine and surgery  
 and pathology and bacteriology
- Westermann, William L (Ex-Assistant professor of  
 history)** Madison Wis
- Wheaton, Charles A** Lowry Arcade St Paul  
 Emeritus professor of surgery
- White, Albert B** 325 6 av se  
 Professor of history
- Whited, Oric O** 300 Washington av se  
 Real estate
- Weiss, Andrew J** 3705 Stevens av  
 Instructor in technics
- Wilde, Norman** 901 6 st se  
 Professor of philosophy and psychology
- Williams, Henry L** 1313 5 st se  
 Director of athletics and clinical instructor in  
 diseases of women
- Winchell, Newton H (Ex-professor of geology)**  
 State st se  
 Special work of the state historical society
- Wood, Flora E (Mrs H P Leach)** Faribault  
 Ex-assistant registrar
- Wyman, James T (Regent 1901-1908)** 1029 4 st se  
 Manufacturer of sash and doors

# ALPHABETICAL LIST OF ALUMNI OF THE UNIVERSITY OF MINNESOTA

N. B. This list includes, 1) the names of all graduates of the University, their degrees being indicated as follows:

When no designating letter is given, the college of Science, Literature and the Arts is meant

A—College of Agriculture  
C—School of Chemistry  
D—College of Dentistry  
Ed—College of Education  
E—College of Engineering and the Mechanic Arts  
G—Second or Advanced Degrees  
H—College of Homeopathic Medicine and Surgery  
L—College of Law  
M—School of Mines  
O—Officers and others not identified with any class  
P—College of Pharmacy  
R—College of Medicine and Surgery

2) The list also includes the names of all former students and officers who have identified themselves with the work of the alumni for the University by taking out life memberships in the General Alumni Association.

3) Also the names of all alumnae who have married, the maiden name and the class following the married name in the proper alphabet.

## A

AABERG, Arne O/01	Charles Edwin /05	AKUTSU, Kenji/L 09	Emma F/93
AAKER, Casper D/L 05	Chester R/09	ALAIR, Walter E/L 95	Gustavus W/L 06
AARNESS, Alvida /02	Elmer E/E 06	ALBEE, William E/L 03	Harry W/95; G 97; R 00
Walter L/07	Elmer Ellsworth /84	ALBERT, Charles S/L 94	Hugh N T/98; L 01
ABBETMEYER, C D A F/G 00	Eugene F/D 00	ALBRECHT, George M/E 06	Joseph B/L 90
ABBOTT, Arthur L/E 97	Mrs. E P—Elliott /79	ALCOTT, Dolph E/P 08	Mason/R 97
Claud U/R 04	George F/E 95	Mary E/01	Nelson P/L 95
Howard S/85	Mrs George H—Sublette /06	Robert K/L 04	Philip T/Ag 07
Howard T/Ex 90	Helen/04	ALDEN, Charles H/ Ex 89	Walter J/00
Jessie F/06	John W/86	Mary M/ 04	ALLEY, Albert G/R 05
John S/05	Mabel/00	ALDERSON, Charles F/L 95	ALLISON, Lawrence R/L 08; GL 09
Mabel L/02	Paul/00	ALDRICH, Addie R/05	ALLYN, Anna L/05
William C/R 06	Mrs Paul—Marshall/03	Alma C/06	ALRICK, Bannon G/E 06
ABERNETHY, Antoinette J/90	Rollin T/R 93	Harry/05	Owen K/D 07
Frank S/89	Mrs. Samuel—Bedient/95	Helen J/04	ALSOP, Ernest B/E 06
William S/96	Sidney DeWitt /01	Henry C/EX 79	ALTENBURG, Carl L/ 09
ACHARD, George W/LG 92	Mrs. S D—Barstow/02	ALEXANDER, Anne F/ 05	ALTON, Herbert D/E 07
ACKERSON, Willard H/02	William C/E 05	Charles L/02; L 03	AMES, Elizabeth H/04
Winifred H/03	William T/G 04	Frank H/R 97	Oliver H/L 98
ACOMB, Marie R/09	William H/L 00	Fred A/L 04	AMUNDSON, C La Due/ D 03
Walter E/E 02	AGATIN, A L/L Ex 90	Hugh S LG 05	Frederick A/D 06
ADAIR, Fred L/98	AGNEW, Anna Marie /R 99	Ida Mary F/05; R 08	Walter G/L 07
ADAMS, Ada E/93	AHLSTROM, Alfred E /R 00	Sara/05	AMY, Jennie M/86
Alice A/88	Joseph T/D 03	William A/02	ANDERSEN, Arnt G/R 04
Arthur T/L 94	AHNFELDT, Alfred N/ 01	ALGER, Edmund W/R 02	Christian/E 88
Bertram S/98; R 01	AINSLEE, George G/Ag 08	ALLBRIGHT, Clifton A/L 98	Frederick E/D 00
Cara M/01	AINSWORTH, Bessie E /03	ALLEE, David A/E 02	ANDERSON, Abbie M/ 05
Carleton C/P 05	AITKINS, Herbert B R 93	ALLEN, Arthur B/D /02	Adolph A/06
Charles Edward/96; L 00	AITON, George E/81	C Herbert/P 07	Mrs Adolph I—Blekro/ 06
Mrs Chas E—Tennant /96	AKERS, Walter L/L 04	Mrs E G—Watson/04	Albert G J/L 09
		Edmund P/07	

- Albert S/L 06  
Alexander P/94; G 95  
Alvin F/L 05  
Andrew E/L 00  
Andy N/L 01  
Aneta A/08  
Arthur C/L 00  
Arthur H/L 09  
August/R 91  
Carl Adolph/R 05  
Carl Anton/09  
Carl E/D 06  
Carl F/L 05  
Carl J O/P 02  
Christopher A/R 92  
Deborah M E/05  
Don C/L 05  
Edward X/C 08; G 09  
Edwin C/E 97  
Ella M/07  
Emil/E 05  
Francis F/08  
Frank A/E 08  
Frank L/96  
Frank M/94; G 96  
Mrs F M—Steele 94  
Herbert I/09  
Mrs J. D—McGregor/  
93  
John G/E 99  
Josiah M/Ex 88  
Louis/G 96  
Mrs Louis—Custer/ 98  
Ludwig W/R 04  
Martin E/E 01  
Ole A/E 08  
Ole John/E 93  
Oscar/98  
Oscar H/R 09  
Peter J/02  
Samuel G/81  
Samuel G Jr/L 99  
Theodora H/08  
Tryphena R/08
- Victor E/L 06  
Mrs W G—Kerr/03  
William H/L 05  
William M/L 94  
William S/R 03  
ANDRE, Chas J/L 05  
ANDRESEN, Oivver S/L  
04  
ANDREWS, Adolph P/  
99; G 07  
Alice E/G 96  
Bonnie F/03; G 09  
Elizabeth K/02  
George C/E 87  
George L/E 05  
Hattie L/90  
Roy N/R 08  
Sewell D/LG 96  
ANDRIST, Charles M/94;  
G 97  
ANDRUS, Raymond J/E  
07  
ANGELL, Edward M/L  
93  
William A/R 95  
ANGLE, Claribel/97  
ANGST, Harry H/M 05  
Robert A/L 98  
ANGUS, William/93; L  
96  
ANKENY, Martha V/91  
ANNIS, Elwin R/D 97  
APPLEBY, E Villiers/R  
94  
Inez A/07  
Stephen C M/L 00  
William R/O  
APPLETON, George H/  
L 95; GL 96  
ARBES, Joseph M/P 96  
AREY, Hugh C/R 02  
ARGUE, George W/R 01  
Hiram S/R 05  
John E/D 99
- ARMSTRONG, George  
W L 98; GL 00  
Harriet L/03  
John M/R 01  
Mary E/08  
Thomas S/E 06  
ARNDT, Caroline A/03  
ARNEBERG, John G/R  
05  
ARNESON, John M/99  
ARNESS, Conrad A/L 99  
ARNOLD, Albert C/L 98  
Frank L 97  
M LeRoy/04  
ARNTSON, Arthur E/L  
06  
ARNY, Albert C/Ag 09  
ARONSOHN, David M/  
R 05  
ARSLANIDES, Michael  
T/R 94  
ARVIDSON, Mrs E N—  
Stultz F 99  
ARZT, Carl P/R 95  
Emmanuel A/97; E 99  
Herbert L/98  
Philip G/R 05  
ASH, J Wesley/E '08  
ASHBAUGH, Lewis E/  
E 00; E 07  
ASHER, Allen P/L 07  
Mrs A P—Hermann/02  
ASHLEY, Edward M/R  
06  
Paul L/R 06  
ASLAKSON, Baxter M/  
E 91  
ASPDEN, Herbert H/95  
ASPELUND, Selzer J/R  
06  
ASSELN, Bertha C/00  
ATTERBURY, Marie/06  
ATWATER, Florence F  
/07
- ATWOOD, Almon G/D  
98  
Sadie M 99  
AUBIN, Marie L/R 93;  
Mrs W E—Aubin/R93  
AUBRECHT, Anna F/P  
/02  
AUNE, Beyer/Ag 01  
AURAND, William H/R  
01  
AURNESS, Peter A/R 92  
AUST, Franz A/08  
AUSTEN, J Fredrick/L  
93; 96  
AUSTIN, Alice A/Ed 09  
Caroline I/05  
Clarence E/03  
Ella M/96  
Harry H/L 05  
Hattie/06  
Helen H/97  
Isabella McH/95  
Joseph E L 03  
Lloyd B/96  
Mabel F/93  
Wilford J/R 05  
AVERY, Bertrand A/L  
90  
Edward S/L 94  
Elizabeth H/G 95  
Henry B/E 93; E 98  
Jacob F/R 99  
AXILROD, David L/R 03  
AYERS, Mrs Douglas—  
Marston/83  
Fred H/L 93  
AYGARN, Edwin/08  
Magnus H/06  
Martin H/04  
Oivver/L 02  
AYLMER, Adolph W/L  
06  
Albert L/08

## B

- BABCOCK, Donald C/  
07; G 08  
Earl J/89  
Fager M/09  
Henry C/D 95  
Kendrick C/89  
Myra A/00  
Ruth E/03  
BACHMAN, Gustave/P  
00; GP 01  
BACHRACH, Alfred E/08  
BACHTLE, Carrie A/06  
BACKUS, George J 82  
BACON, Charles B/C 09  
Dexter S/D 02  
Harry P/R 97  
Knox/R 94  
Lora D/07  
BADGER, Walter L/07;  
C 08; G 09  
BAER, Louis E/E 07  
BAGLEY, Horace E/94  
BAIER, Florence J/06  
BAILEY, Campbell L/02  
Clara E/92  
Mrs F M—Hooker 97  
Mrs H J—Woodward/  
02  
John W/R 94  
Seavey M/03; L 05  
BAILLIE, William F/R  
03  
BAILLIF, Matilde V/09  
BAILY, Henry P 90; L 93  
BAIRD, Mrs Jas—Pettit/  
R 94  
La Roy/L 05  
BAKALYAR, George/Ed  
09  
BAKER, Augusta E/03  
Axel C/97
- Mrs Dan—Baker/R 00  
Ernest L/R 09  
George J/Ag 09  
Gertrude W/01  
Harold J/L 09  
Harry J/D 06  
Helen J 97  
Henry W/D 05  
James B/L 08  
Lucy L 88; L 95  
Mary/R 00  
Merton F/04  
Nathan M/84  
Rebecca V/89  
William W/D 97  
BAKKE, Anna H/05  
Frederick C/D 09  
Ole M/C 03  
Peter R 92  
Peter H/R 91  
BALCOM, George G/H  
96  
BALDWIN, Albert M/85  
Cara F/92  
Edward P/83  
Louis B/R 97  
Mathias/L 03  
Otway W/81  
William P/R 01  
BALDY, Fred C/95; L 98  
BALL, Charles R/R 94  
Frank M/96  
William H/D 01  
BALLARD, Caswell A/  
94  
Charles A/H 97  
Gertrude E 03  
James A/H 04  
BALLOU, H B/H 05  
BANCROFT, Merton E/  
D 05
- BANDELIN, William J/  
D 08  
BANE, William W L/02  
BANK, Albert M/05  
BANNON, Festus L/L 01  
BARBER, Marion L/08;  
G 09  
Mary/00  
BARCLAY, Alexander/  
R 07  
BARDSELEY, Myrtle B/  
09  
BARDWELL, Fred L/81  
Winfield W/L 90; G L  
04  
BARKER, Mrs F L—  
Fisher/95  
BARLOW, Harry E/E 03  
BARNABY, William E/C  
09  
BARNARD, Robert T/L  
04  
BARNES, Arthur R/06  
Helen J/P 04  
BARNETT, Harvey D/D  
06  
Henry J/P 06  
BARNEY, Frank H/94  
Harry C/L 05  
Leon A/08; R 09  
Paul W/D 04  
BARNITZ, Robert A/D  
07  
BARNUM, Cyrus P/04  
BARNQUIST, Elsie M/  
06  
BARR, John H/E 83; G  
88  
Mrs J H—Kennedy/83  
BARRETT, Edith M/07  
Walter S/79
- Mrs W S—Champiin,  
79  
William J/Ag 82  
BARROWS, Earl M/L 05  
Vera F/06  
BARRY, Arthur R/L 00  
Mrs H D—Kinnard/06  
John S/L 07  
BARSNESS, Nellie O N  
/R 07  
BARSTOW, Elizabeth D/  
02  
BARTELSON, Maud M/  
01  
BARTHOLOMEW, Fred  
R/96  
Lee B/L 95  
BARTLETT, James H/  
L 09  
Joseph B/L 05  
Lester/L 04  
BARTO, William A/94  
BARTON, Bertha M/01  
C Albert/L 00  
Edgar R/Ex 96  
Elijah/GL 94  
Frederick W/L 93  
Harry E/D 05  
Mrs J A—Curren/02  
BARTON, Harry J/R 06  
BASFORD, Alice W/99  
Clarence M/D 09  
BASS, Frederick H/O  
Samuel T/M 04  
William C M 99  
Mrs. William C—New-  
man/99  
BASSETT, Franklin H/  
87  
Mary E/93; R 95  
Robert R/M 07  
William L/79

- BATCHELDER, Edwin  
J/R 93  
Frank L/E 93
- BATCHELLER, Oliver T  
/R 99
- BATES, Albert H/E 05  
Charles R/L 01  
Lulu M 94  
William E/GL 97
- BATSON, Charles D/E  
07
- BATZER, Reinhold K/L  
08
- BAULDER, Carl/L 04  
Otto/L 07
- BAUER, George N/94  
Theo H/D 07
- BAUMANN, Edward C/L  
91
- BAWLE, Mrs W R—Roe  
/00
- BAXTER, Stephen H/99;  
R 02  
Mrs S H—Robb/03  
Wilma K/02
- BAYER, Anthony M/L  
98
- BAYLESS, Harry C/E 99
- BEACH, Annabel W/98  
Elizabeth S/96  
Joseph W/00  
William A 90; H 93
- BEAGLE, Charles D/L  
04
- BEAL, Willis N/L 06
- BEALS, James B/09
- BEAN, Alice A/04  
Francis A/L 00  
William L/E 02  
Mrs William L—New-  
man/02
- BEARD, Richard O/O
- BEARDSLEE, Stillson J/  
L 92
- BEARDSLEY, Richard S  
/00  
Edythe L/09
- BEARMAN, Abraham N/  
L 00
- BEARNES, Clara H/07
- BEATY, James H/H 95
- BEAUDOUX, Henry A/  
R 95
- BEAULIEU, Richard L/  
E 02
- BEAVEN, Arthur H/96
- BEBB, Rose A/91; R 99  
William B/L 92; GL 93
- BECK, Clara L/09  
James F/H 96  
Lily L/G 99  
Maud G/05
- BECKER, George M 97
- BECKJORD, Walter C/  
E 09
- BECKLEY, Fred L/H 97
- BECKMAN, Emma A/08  
E Hessel/R 01
- BEDFORD, Caroline L  
/04  
Fred W/00; G 01  
Mrs Fred W—Buell/02
- BEDIENT, Louise/95
- BEEBE, Dan G/R 96  
Inga/94
- BEEDE, Ethel R/04; R  
09  
Harry R/99  
Thad S/D 02
- BECK, Clarence W/L 99  
Joseph H/L 97  
Richard H/R 94
- BEELER, Levi H/G 07
- BEERY, Charles B/E 09
- BEGG, William R/L 95
- BEISE, Henry C/D 96  
John H/P 93
- BELDEN, Agnes E/97  
Antoinette G/05  
George G/R 04
- George K/92; L 97  
M Perle/05
- BELL, Charles U D 04  
Gertrude G/93  
Grace M/09  
Mrs J E—Harris/93  
James F/01  
John B/L 06  
John M/P 00  
John W/O  
Margaret G/05  
Mary E D/05; G 06  
Mary E D/05; G 06  
Maurice D/E 07  
Robert M/ 83
- BELT, Wallace E/H 89
- BENEDICT, Earle E/R  
01  
George F/E 03  
Thomas J/L 00  
Walter L/99  
Mrs W L—Daniel 99
- BENGTSON, Hans P/L  
02
- BENHAM, Allen R/00; G  
01  
Mrs A R—Rich/00  
Edward W/95
- BENJAMIN, Arthur E/R  
92  
Winfred G/D 96
- BENNER, Raymond C/  
C 02
- BENNETT, Charles E/  
R 95  
Charles E/D 05  
David W/D 04  
Frances L/96  
James H/98  
John C/L 98  
John W/86  
Kate T/99  
Lillian/09  
Oscar E/R 00  
Walter J/E 03
- BENNION, Percival H.  
R 02  
Mrs P H—Snel/01  
Sydney E/D 98
- BENOIT, Frank T R 05
- BENSON, Charles S/L  
92; GL 93  
George E/R 01  
Henry N/L 95  
Henry W/00  
Oscar T/R 05  
Percival R/ 88  
Theodore J/R 04
- BENTLEY, Lester H L  
92
- BENTON, Andrew A L  
95  
Charles W/O  
Clarence D/D 99  
Mary L/85  
Ward H/L 98
- BENZ, Laura H 08; G 09
- BERG, Anna N/93  
Mrs Edward—Crocker/  
00  
Ingeborg M. L/09  
John N/96; L 99
- BERGAN, Ole K/R 91
- BERGER, Edla G/07; G  
09  
Nanda M/09
- BERGH, Charles J/D 08  
Luthard M/R 06
- BERGHEIM, Nels M 97;  
L 01
- BERGIN, Alfred B 99 G;  
01
- BERGOUST, Oscar J/E  
08
- BERGSTROM, Charles W  
/06  
Chester F/Ag 09
- BERKEY, Charles P/92;  
G 98; G 97
- BERKMAN, David M/  
09
- BERNARD, John A/R 89
- BERNHAGEN, John F/  
01  
Mrs J F—Hutchinson/  
03  
Otto L C 06
- BERRY, Clara H/98  
Frederick G/80  
Harry L/L 03
- BERSETH, Andrew M/  
93; L 94
- BERTELSON, Oscar L/  
H 00  
Mrs O L—Asseln/00
- BERTRAM, Harry W/D  
00
- BESSESEN, Henry J/99;  
L 01; G 02  
Nelson D L 02  
William A. 02
- BEST, Eugene N/L 92  
John W/L 90  
Rista N/92  
Robert/R 99  
Sarah 05
- BESTOIT, Frank C/L 98  
George W/L 91  
May/91; G 97
- BETTSCHEEN, William  
F/D 02
- BEUM, John E L 02
- BEVANS, Theodore F/R  
03
- BEYER, Adam C/E 96  
Theodore A E 03  
Thomas P/G 07  
Wilhelmina S C 06
- BICKFORD, E Albi/09  
Frank J/R 02  
Harley J/H 01
- BICKNELL, Blanche L/  
07  
Lewis W/L 07
- BIEDERMANN, Jacob/  
01; R 04
- BIERBAUER, Bruno/88
- BIERI, John Bernhard/E  
09
- BIGFLOW, Charles E/R  
04
- BIGLOW, Helen/G 99
- BILLINGS, Vera D/08  
Wall M/98; D 01
- BILLAU, Lewis S/E 05
- BINDER, George A/R 92
- BINGHAM, Alice J/99  
Charles B L 09  
Henry G/L 07  
Hiram H/H 96  
Stanley E E 08
- BIORN, Carl H/L 98; GL  
99
- BIORNSTAD, Gisle/R 94
- BIRCH, Frank W/D 96
- BIRD, Clement K/D 09  
John A L 00
- BIRDSALL, Albert T/93;  
R 96
- BIRKHAUSER, Frank W  
/L 98
- BIRNBERG, Ansel M/D  
07  
Margaret R/04  
Tobias/R 04  
Zingel C J E 09
- BIRON, Robert H/L 01
- BISBEE, Edgar C/94  
Elmer/E 05
- BISCOE, Thomas P 00
- BISHMAN, Adam E/F;  
95
- BISSELL, Frank S R 02  
Mrs Frank S—Stanford  
/01  
Stanley H/96
- BITTNER, Arthur H/D  
05
- BJELLAND, Adolph O/  
R 96
- BJORGE, Henry O/L 98  
Oscar B E 07  
Oscar D 06
- BLACK, William R 09
- BLACKBURN, Nathan  
B/07  
Mrs Winthrop S—Bur-  
gess/06
- BLACKMAN, Charles E/  
L 98  
Ernest L/R 01  
Wilbur P/L 95
- BLACKMUN, George H/  
P 98
- BLAIR, Donald S/Ag 07
- BLAIS, Charles/R 04
- BLAISDELL, Alfred/98  
Arthur/05  
Helen E/96
- BLAKE, Henry B/E 01  
James/R 01  
Robert P/E 97
- BLAKELY, Clement C/  
R 09
- BLAKELY, Roy A/09
- BLANCHAR, Clarence L  
04
- BLANCHARD, Henry G/  
R 97  
Lucy H A/P 95  
Mary L/88  
Naneen M/08
- BLANCHETT, Frederic  
J/09
- BLAND, Guy C/08
- BLANDELL, Eva M/06
- BLASING, May L/02
- BLEGEN, Carl W/07  
Hallward M/R 09
- BLKKE, Julia M 06
- BLETHEN, Alden J/91
- BLISS, Margaret S/07  
Maude S/06
- BLITZ, Annie D/04  
Mrs Ralph—Skinner/07
- BLIX, Adolph L/D 06
- BLOMBERG, Chas A L/  
L 01; GL 03
- BLOMQUIST, Hjalmar  
F/E 07
- BLONDEL, Louis D/D  
06
- BLOOM, Charles J/R 08
- BLOSMO Oscar/P 07
- BLOSSOM, Nina M/08
- BLU, Elmer F/L 07
- BOARDMAN, Ralph T/L  
00
- BOCK, Roland/P 01; R  
08
- BOCKMAN, Sigurd/04
- BOCKMANN, Michael W  
H R 03
- BOCKOVEN, William H/  
P 06
- BOECK, Mrs E C—Lyon  
/00
- BOEHM, John C/R 93
- BOERNER, Emil G/Ag  
05  
Ernest W F/D 06
- BOGUE, Nathan H/E 04
- BOHLAND, Carl P/P 07  
Fred J/R 91  
John A/E 95
- BOLCOM, Winfred G/09
- BOLES, Mrs J M—Ware  
/96
- BOLEYN, Emil S/R 94
- BOLGER, Mrs H W—  
Jones/05
- BOLIN, Mamie A/04
- BOLKOM, George W R  
94
- BOLLMAN, Frank F/P  
02  
Ole/D 02
- BOLSTAD, Alfred C/05  
Ole/D 02
- BOLTON, John F/P 07  
Miller T/P 94
- BOMAN, Carl E/E 05
- BOMBERGER, Edna/03  
Franklin J/R 02
- BOND, Charles F/L 90;  
GL 96  
Mrs C E—Bond/L 01



- Marie P/L 01  
 BONFOY, Anna H/84  
 BONHUS, Andrew G/L 02  
 BONNIWELL, Agnes V/82  
 Harlow H/81  
 BONSTEEL, Belle V/06  
 BONWELL, Emily L/05  
 Sadie V/93  
 BOO, Benj. C/L 05  
 BOOKER, Gertrude/R 97  
 Lewis B/L 96  
 BOOKWALTER, Sumner L 92  
 BOOREN, Clifton A/07; R 09  
 BOOTH, Albert E/H 99  
 Laurence N/97  
 BORAAS, Ingmar J/04  
 Julius J/95; G 98  
 BORCHARDT, Edward A/R 93  
 BORCHERT, Frank H/L 86  
 BORGENDALE, Edward /D 05  
 Hans/L 03  
 BORGWARDT, Geo H/D 07  
 BORNCAMP, Edward/93  
 Mrs Edward—Foster/Ex 94  
 BORROWMAN, Geo L/C 05  
 Leroy F/E 08  
 BORSTAD, Mrs N A—Horboldt/04  
 BOSEL, Albert C/D 03  
 BOSS, Andrew/O  
 BOSTROM, August E 06; R 08  
 BOSWORTH, Roy D/L 00  
 BOTHE, Edwin B/99  
 BOTHNE, Nils J/L 03  
 BOTT, Herman J/L 08  
 BOUGHNER, Mrs L J—Jackson/06  
 BOUGHTON, Charles E/L 92  
 BOUMAN, Bernard M/E 04  
 Herman/R 97  
 BOUSER, Mrs T A—Wilcox/98  
 BOUTELLE, Anna K/04  
 Fannie C/O  
 Louisa E/05  
 BOWE, Dennie E/L 05  
 John F/D 05  
 John W/P 97  
 BOWEN, Fred P/E 06  
 Oscar W/L 09  
 BOWLER, Burton H/L 96  
 Edna B/07  
 Frank L/L 01  
 Madison C/L 03  
 BOWMAN, Edgar S/P 05  
 Frank A/M 04  
 Fred A/M 04  
 Fred M/P 08  
 BOWNE, Gertrude/06  
 BOYCE, Mrs Fred—Lenox/01  
 Jessie W/05  
 BOYD, Archibald C/L 97  
 Leon H/L 08  
 Leon M/R 08  
 Mrs M I—Mantor/97  
 Robert R/M 05  
 BOYER, Carl A/L 01  
 BOYLE, Edward L/L 09  
 Patrick J/M 08  
 BOYUM, Peter A/R 07  
 Sigurd J/91  
 BRAAFLAADT, Theodore O/D 04  
 BRAASCH, William F/00; R03  
 Mrs W F—Stinchfield/04  
 BRABEC, Frank J/90; R 93  
 BRACE, Clayton E/L 01  
 Emory C/99  
 BRACKENBURY, Cyril/M 98  
 BRADEN, Angus G/L 93  
 BRADFORD, Belle M/84  
 Benjamin H/L 01  
 Bertha R/95  
 Charles S/00  
 Eva A/04  
 Fanny P/04  
 James E/92; L 94  
 Jessie A/94  
 John M/97  
 Mary G/94  
 Winifred G/00  
 BRADLEY, Lynn P/P 04  
 BRADY, Eva W/02  
 Harry L/L 05  
 BRAGGANS, William O L 90  
 BRAND, Archie M/L 95  
 Charles J/02  
 Norton F/L 95  
 William A/R 04  
 BRANDELLE, D William /G 02  
 BRANDSMARK, Gertrude M/01  
 BRANDT, Albert M/R 05  
 John M/06  
 BRANHAM, Harold D/L 07  
 BRANTON, Berton J/R 05  
 BRASTAD, Olaf W/D 05  
 BRATRUD, Theodore/96; R 99  
 BRATTLAND, Gilbert A/02  
 Michael A/L 90  
 BRAUTI, Andrea E/H 97  
 BRAY, Charles W/91; R 95  
 Mrs C W—Bassett/93; R 95  
 Elwyn R/03; R 06  
 George E/E 94; E 04  
 BRECK, Henry T/D 91  
 BRECKENRIDGE, John Y/M 08  
 Julia R/96  
 BREDE, Otto H/P 07  
 William G/P 98; R 06  
 BREDDING, A Melvin L 06  
 BREDVOLD, Louis I/09  
 BREEN, Elizabeth M/08  
 Maurice J/L 01  
 BREGSTEIN, Joseph S /L 96  
 BREKKE, Edward A L 07  
 BREMER, Paul G/L 09  
 BREN, Joseph D/EX 98  
 BRENCHELEY, Harry E /E 08  
 BRENDAL, John M/G 08  
 BREWER, Flora E/97  
 Mary T/95; G 01  
 BREWSTER, Henry W /87; G 92  
 Mrs J D—Oberg/05  
 Morton W/L 96  
 William B/L 96  
 BRIDGEMAN, Raymond L 04  
 BRIGGS, Florence M/09  
 John G/94; G 95  
 BRIGHAM, Charles F/R 02  
 Frank T/R 05  
 BRILL, Ethel C/99; G 02  
 Hascal R/97; L 99  
 BRIMHALL, Silas J/R 02  
 BRIMMER, Archie/07  
 BRIN, John L/L 09  
 BRINK, Irma/09  
 BRITZIUS, Harry A/D 09  
 BROBERG, Martha T/06  
 BROCK, Emma L/08  
 BROCKETT, Norwood W /L 99  
 BROCKWAY, Alvah E/ E 09  
 Hart L/05  
 Roydon R/E 05  
 BRODEEN, Albin/D 01  
 BRODERICK, George M/ L 09  
 Leo C/L 09  
 BRODERSON, Clarence C/D '08  
 BROEFFLE, Cyrus A/L 96  
 BROHAUGH, C Mary/ 04  
 Gustav O/89; L 93; G 09  
 Oscar/03  
 BROKAW, Lena E/00  
 BROMAN, Mrs Philip—Godard/08  
 BROMLEY, Mrs E St J —Hodgmire/02  
 BRONSON, Harrison E/ L 01  
 BROOBERG, Ethel S/07  
 BROOKE, Helen L/G 06  
 William E/O  
 Mrs W E—Brooke/G 06  
 BROOKS, Adelia S/99  
 Charles N/R 69  
 George F/R '00  
 Mrs G F—Doty/99  
 Harry B 96  
 Jessie/05  
 Pearl M/07  
 William C/L 07  
 BRORBY, Joseph/L 06  
 BROSIUS, Harold I/M 04  
 BROUGHTON, Herbert J/81  
 BROUILLARD, Thomas L/L 09  
 BROWER, Ripley B/L 91  
 BROWN, Allen R/03  
 Bertha M/85  
 Charles E/R 04  
 Clarence Z/L 96; GL 97  
 Cora I/80  
 Eliza K/00  
 Elizabeth S/03  
 George J/E 08  
 Garfield W/L 06  
 Harriette S 99  
 Harry/R 96  
 John/92  
 John C/R 08  
 Marcus E/L 08; GL 09  
 Mayme E/09  
 Mildred/08  
 Minot J/99  
 Montreville J/07; L 09  
 Oliver L/E 07  
 Paul F/02; R 05  
 Robert R/L 05  
 Thomas A/D 05  
 Walter M/R 02  
 Walter R/L 92  
 William C/L 91  
 William G/R 02  
 William J/L 94  
 BROWNE, Isabelle V/05  
 William L/00  
 BROWNLEE, Wilbert J/ D '01  
 BROWNRIFF, Mrs Abel —Parker/05  
 BRUBAKER, Guy B/L 99  
 BRUCE, Mrs C A—Thompson/01  
 Ellen M/08  
 Elmer W/D 08  
 Olof L/L 04; GL 05  
 BRUCHHOLZ, Elizabeth C/08  
 BRUGGER, Vida/98  
 BRUHN, L Hedwig/09  
 BRUNES, Gunda/01  
 BRUNELLE, Adelarde M/R 86  
 BRUSH, Fred H/R 05  
 Percy P/L 07  
 Mrs P L—Lauderdale 06  
 BRYANT, James F/80  
 Julian C/78  
 Oliver R/R 05  
 Mrs P H—Richardson/ 03  
 William C/81  
 BRYDEN, Mabel C/04  
 BUCHANAN, Margaret McD/08  
 BUCK, Carroll D/R 97  
 Charles S/L 02  
 Clemma/99  
 Frederick W/E 09  
 George W/99  
 BUCKBEE, Mrs—Weir/ 04  
 BUCKLEY, Daniel/95; R 98  
 John R/09  
 BUDE, Emil M/P 09  
 BUDWORTH, Benjamin F/R 02  
 BUEHLER, Hettie G/99  
 BUELL, Charles J/L 03  
 Ernest E/D 97  
 Irene C/L 09  
 Mary C/R 97  
 Mary E/02  
 Max W/Ag 02  
 Pearl/05  
 BUENGER, Theo A/06; G 07  
 BUER, James/98  
 BUFFINGTON, Geo W/L 93  
 Mrs G W—Van Vliet/ 99  
 BUGBEE, Clyde S/D 05  
 BUGGE, Hans/L 93  
 BUHL, Paul S/E 07  
 John E/E 09  
 BULKLEY, Nathan S/R 06  
 BULL, Alvah M/O  
 Coates P/Ag 01  
 Roy T/L 00  
 BULLARD, Marjorie L/ 06  
 Polly C/06  
 BULLOCK, Bernice V/ 06  
 BUNCE, Paul F/E 06  
 BUNKER, Russell S/L 00  
 BUNNELL, Frank S/G 97  
 BURBECK, Mrs E W—McFadden/05  
 BURCH, Albert M/E 96  
 Edward P/E 92; E 98  
 Frank E/R 97  
 Mrs F E—Jackson/95  
 BURCHARD, Simeon J/ L 03  
 BURDICK, Emma C/04  
 Usher L/L 04  
 Mrs U L—Burdick/04  
 BURGAN, Essie M/07  
 Frederick P/D 05  
 James H/R 99  
 Myrtle E/09  
 BURGER, J Archie/01  
 Mrs J A—Lamoureux /01  
 BURGESS, Achsa/02  
 Florence E/06  
 Georgia A/94  
 Thomas O M 01  
 BURGLEHAUS, Theron W/98; L 01

- BURK, Edward T/L 08  
Ellen I/Ed 09  
Harvey B/L 08
- BURKE, Edmund/L 94  
Richard T/P 95  
Roy L/E 05  
Walter J/L 94  
Mrs—Medary/D 97
- BURKHARD, Oscar C/  
01; G 04  
Mrs O C—Atterbury/  
06
- BURLINGAME, Jas M/  
L 99
- BURMESTER, Ernest A  
/03
- BURNAP, Willard L/97
- BURNELL, George E/87
- BURNES, Catherine A/  
79; R 87  
Clara T/94  
Diana/81
- BURNES, Bernard/L 95
- BURNETT, Ida A/04  
Ralph A/09
- BURNHAM, Mrs C G--  
Gillis/03  
Chilo W 95  
Ethel I/00  
May D/05
- BURNQUIST, James A/  
L 05
- BURNS, Fitzhugh/L 94  
Herbert A/R 08  
Harvey L/E 02  
Jay Hugh/D 03  
John A/L 05  
Kevin/03  
Leo A/L 05  
M Alpheus/R 96  
Peter M/L 04  
Robert M/R 05  
Sara/01  
Thomas F/L 02  
William H/L 97
- BURR, Stiles W/L 92;  
GL 93
- BURRELL, Fred R/L 06
- BURRILL, Paul C/02
- BURROWS, William/L  
00
- BURSELL, Herbert E R  
/98
- BURT, John L E 90  
Leonard H D 05
- BURTIS, William H/E  
92
- BURTON, Beulah I/07  
Mrs C H—Bell/93  
Richard/O
- BURWELL, Loring D/E  
07  
Louise/06
- BUSH, Carrie Ed 08  
Ethel/Ed 08  
Maud G/Ed 08  
William E/02
- BUSHFIELD, Harley J/  
L 04
- BUSHNELL, Charles S  
/E 78  
Ehbert E/E 85
- BUSSE, Theodore C/D  
00
- BUSSEN, Leonard H A  
/R 02
- BUTLER, Anna/07  
David R/R 94  
John/R 03  
Marietta/07  
Martha A/76  
Mary B/03  
Patrick J/84
- BUTTER, Archibald E/  
D 07
- BUTTERS, Frederick K  
/99
- BUTTON, Arthur J/R 06
- BUTTS, Mary L/00
- BUTZ, Adrian E/01; L  
03; GL 04  
Charles W/L 00  
William L/P 99
- BUZZELL, Mrs E H—  
Martin/99
- BYRNES, Agnes P/94  
Helen/P 03  
Jane C/02  
Mary R/00  
Timothy E/79
- CADY, Edward F/L 08  
Frank E/1 96  
LeRoy/Ag 07
- CAHILL, James L/P 96  
John F/D 03
- CAHOON, Charlotte D  
/97  
Grace W/R 97
- CAIN, James R/D 03  
Mrs James R—Lund-  
gren/05
- CAINE, Arthur T/H 99  
Charles E/R 96  
William A/D 02
- CALDWELL, Alexander  
W/95  
Carrie M/04  
Edith I/98  
George B/98  
George W/L 99; GL 00  
Grace F/05  
Guy L/L 01  
James P/R 09  
Wilfred C/M 05
- CALEY, Guy R/R 00  
Allen B/M 95
- CALHOUN, Allan B/M  
05  
Frederick D/07
- CALKINS, Mrs F D—  
Bonwell/93
- CALL, Alfred M/R 03
- CALLAHAN, James A  
/L 01
- CALLERSTROM,  
Gottfried W/93; R  
06
- CALMRYER, John P/E  
06
- CAMDEN, May E/F 01
- CAMERON, Donald M/L  
98; GL 99  
Frank/L 00  
John A/R 02
- CAMP, Helen E/02
- CAMPBELL, Albert A  
/R 09  
Alexander S D 99  
Alma B/07  
Anna J/07  
Carl G/07  
Mrs C L—Byrnes/P 03  
Charlotte F/R 00  
Daniel R/R 00  
Effie M/00  
Eugene P/R 03  
Fred C/L 01  
George E/R 95  
Georgiana E/06  
Graham C/77; G 80
- Harriet L/03  
Henry D/02; L/04  
Mrs James—Feich 95  
John E 98; G99; R 61  
Johnston/L 90  
Lorne A/R 04  
Margaret A/81; G 98  
Matilda J/77; G 96  
Otho H/03  
Peter P/L 09  
Robert A/R 96  
Robert H/05  
Robert W/R 05  
Roy E/L 08  
Mrs S C—Burnes/81  
Walter H/95; L 96  
William F/L 92  
William L/M 00
- CANAVARRO, Georges  
de S/Ag 08
- CANFIELD, Harry E/R  
06  
Mrs H E—Palmer 06
- CANNON, Bernice M  
John M/L 96  
Raymond C/08  
/62; G 04
- CANT, Harold G/09
- CAPLIN, Grace 99  
Jessie F/97
- CAPRON, Harry T/D 09
- CARD, Evelyn M/06  
William H/D 98
- CAREL, Hubert C/93
- CAREY, Henry B/00  
William H/L 91  
William M/L 06
- CARLAW, Allen C D 67
- CARLEY, James A/L 94
- CARLSEN, Edwin L/R  
06
- CARLSON, Albin C P 03  
Anna C/Ed 03  
Benedicta, L/H 89  
Carl F W/97  
Charles E/69  
Edwin G/P 06  
Elmer E/01  
Elof J/L 07  
Frank/01  
Hanphen H D 00  
Lillian E/05  
Lydia B/00  
Philip E/06
- CARLTON, Ernest C/G  
09  
Lillian G 99  
Linwood C L 91
- CARMAN, Charles L R  
99  
James E/R 61  
William B/L 04  
Mrs W B—Fritzsche  
/00
- CARNES, Robert K/L 94
- CARPENTER, Alfaretta  
M/03  
Carroll C R 97  
Dwight J P 99  
Emma H/01  
Fred H/L 00  
Fred J L 06  
Fred W/L 97; GL 98  
Mrs L F—Haynes /06  
Lucy I/09
- CARR, Alvin E/D 95  
Clarence G L 95  
Greeley E/L 91  
Harvey C/E 03
- CARREL, Fred A H 90
- CARRIGAN, Charles/05
- CARROLL, Bernard C/L  
93  
Charles M L 05  
Harry B Jr Ag 09  
Laura M/P 03  
Walter N/L 95; GL/96;  
GL 02
- CARSON, Charles F/99  
Harry S L 08
- CARSWELL, Robert E  
/Ex 93
- CARTER, Cyrus J D 02  
Robert J S, E 08  
Roy/P 09
- CARVER, Walter M 94;  
L 06
- CASBERG, James W/E  
08
- CASE, Cleona L/01  
Ethel/05  
Frank W/98  
Lucy R/99  
Mabel A/01  
Martin W/96  
M Maud 95
- CASEY, Catherine/08  
Edward L L 07  
John Marius/02  
John Martin/L 91  
Mrs T M—Doherty/95
- CASS, Andrew R 75
- CASSEDAY, George A/E  
95
- CASSEL, Rufus J R 01
- CASSELMAN, Don D 05
- CASSIDY, Anne C/05  
Mrs—Easton 04
- CASTLE, Mrs H E—Sut-  
ton/05  
Karl H E/R 85
- CASTNER, Frank H/L  
93
- CASTOR, Florence R/06
- CASWELL, Irving A/L  
05
- CATER, Getta M/R 01
- CATES, Alton M/94
- CATHERWOOD, Samuel  
D/83
- CATLIN, John J/R 03
- CATON, Charlotte P 07
- CATUR, Louise K/Ed 08
- CAVANAUGH, James O  
/R 97  
Mrs—Goodwin/04
- CHADWICK, Ezra E/07  
Grace/03  
Isabel C/99
- CHALMERS, Charles H  
/E 94; E 03  
Mrs C H—Chalmers/95  
Lillian Hatch/95
- CHAMBERLAIN, Fran-  
ces DeL/07  
Francis A/Ex 76  
Howard B/L 99  
Sherman R/L 96  
Wilbur K/GL 03
- CHAMBERLIN, Henry  
W/R 01
- CHAMBERS, Winslow C  
/00; R 05
- CHAMPINE, Clifford C  
/L 08
- CHAMPLIN, Evelyn M  
/79  
George W/L 98
- CHANDLER, Ella Z/D 91  
Eugene D/M 00
- CHANT, Sara E/00
- CHAPIN, Lewis P/C 97  
Mrs Walter—Sewall/84
- CHAPMAN, Anna F/03  
Clair A/98  
Edgar/D 09  
Mrs C A—Smith/96  
Esther J/09  
Emily K/07  
Fanny B/99  
Francis J/L 03  
Grace/91  
Herman H/96; Ag 99  
Joseph/L 97  
Leslie H/E 95  
Lucy L/99
- CHAPPLE, Benjamin  
P/91

C

- Charles L/92; R/98  
**CHARLES, Herbert J/L**  
 06  
**CHASE, Arthur W/E** 93  
 Charles L/91  
 Mrs C L—Connor/91  
 Daisy/98  
 E Frank/R 05  
 Mrs E F—Kennedy/05  
 Henry R/Ex 89  
 Josiah H/01; L 05; GL  
 07  
 Kelsey S/L 03  
 Mrs Kelsey S—Cole  
 /Ex 04  
 Marjorie C/09  
 Ralph R/R 89  
 Raymond P/03  
 Van Rensselaer/06  
 Walter S/L 01  
**CHATFIELD, Edward C**  
 /74  
**CHELEEN, Sigfried/R** 06  
**CHELGREN, Victor D**  
 E/P 05  
**CHENEY, Edward J E**  
 04  
 Mary M/92  
 William W/89  
 Zina R/L 93  
**CHERNAUSEK, Samuel**  
 /03  
 William P 01  
**CHESLEY, Albert J/R**  
 07  
**CHESNUT, George L/E**  
 97  
**CHILD, Alice M/01**  
 Bertha 99  
 Emily/09  
 George E/L 98  
 Harry B/D 01  
**CHILDRESS, Arthur B**  
 /L 98  
**CHILDS, Mrs Donald—**  
 Harding/05  
 Hervey B E 06  
 Hubert G/97  
 James A/E 09  
 Joel N/77  
 John C E 06  
**CHILGREN, Gustav A**  
 /R 92  
**CHILTON, Leo W/R** 04  
**CHINNOCK, Hersey R**  
 /L 00  
 James T/L 05  
 Renville A/L 96  
**CHITTENDEN, E Porter**  
 G 97  
**CHOATE, Isaac W/04**  
**CHOWEN, Herbert O/S1**  
 Walter A/E 91  
**CHOWNING, William R**  
 01  
**CHRISTELLO, Albert/L**  
 95; GL 96  
**CHRISTENSEN, Charles**  
 R R 96  
 Mrs M—Grant/97  
**CHRISTIANSON, Chris-**  
 tian H/90  
 Peter 90; M/94  
 Theodore/06; L 09  
**CHRISTISON, Isabelle**  
 /01  
 James T R 01  
**CHRISTOFFERSON,**  
 Arthur/L 01  
**CHRISTOPHERSON,**  
 Clara/04  
 Conrad H/98  
 Mrs C H—Jacobson/99  
 Laura G 02  
**CHRYSLER, Karl G/01**  
**CHUBB, Charles E/EX E**  
 01  
**CHUNN, Mark W/L** 95  
**CHURCH, Arthur B 91;**  
 L 96  
 Mrs A B—Holland/96  
**CHURCHILL, Alta P/09**  
 Irwin A/04; L/06  
**CHUTE, Frederick K/L**  
 95  
 Louis P/GL 93  
**CLANCY, Margaret A/04**  
**CLAPP, Harvey S/L** 04  
 W Howard/M 01  
**CLARK, Briscoe B/L** 94  
 Charles H/P 97  
 Frances M/07  
 George E/91  
 Greenleaf/O  
 Guy C/P 01  
 Henry C/L 98; GL/99  
 Homer P L 94  
 Howard S/95; R 97  
 John S/76  
 LeRoy E/95; L 98  
 Louise C/05  
 Miriam S/09  
 Percival L 06  
 Robert/R 03  
 Robert W/Ag 00  
 Stephen G/06  
 Theodore/94  
 Victor S/90  
 William W/82  
**CLARKE, Arthur H/L**  
 06  
 Charles P/E 08; E 09  
 Benjamin F/92  
 Frederick H/83  
 Helen/05  
 Joseph/D 00  
**CLAYDON, Leonard E**  
 /R 95  
**CLAYPOOL, Jennie L/03**  
**CLEMENT, Lester L/M**  
 06  
 Lucian O/99; R 02  
**CLEMENTS, Frederic E**  
 /O  
**CLEVELAND, Frank H**  
 /L 95  
 Hiram E R 01  
**CLVENGER, June O/97**  
**CLIFFORD, Elmer L/95**  
**CLINTON, Agnes B/L**  
 99; GL 00  
 Mrs C W—Clinton/00  
 Fanny L/00  
**CLIPPELL, Carroll D/E**  
 05  
 Mary E 98; G 02  
**CLOSSNER, Edward G**  
 /L 94  
**CLOUGH, Charles F/P**  
 02  
 Mrs C F—Adams/04  
 Eugene D/L 04  
 Lec/08  
**CLOUTIER, Henri H/L**  
 07  
**CLOYD, David E/01**  
**CLUNE, Phoebe M/P** 03  
**CLUTTER, Guy E/06; L**  
 09  
**COAD, Cecil W/D** 09  
**COAKLEY, Charles A/L**  
 06  
**COAPMAN, Wall G/07**  
**COATES, Harry S/L** 60  
 Mabel E/02  
**COBB, Frederick E/D** 95  
**COBBAN, Rolla J/E** 09  
**COCKBURN, Edna G/07**  
 Ethel C 06  
**CODMAN, William/L** 97  
**COE, Clarence S/E** 89  
 William T/94; L 96  
**COFFEY, James A/L** 00  
**COFFIN, Samuel D/R** 04;  
 05  
**COGELOW, William J/00**  
**COGRAVE, Pansy B/07**  
**COHEN, Harry A/R** 01  
 Isaac A/L 98  
 Joseph W L 96  
 Lillian/00; G 01  
 Nathan E 06  
 Samuel W M 03  
**COLBERG, Ernest J/G**  
 08; G 09  
**COLBURN, Algernon O**  
 /L 08  
**COLBY, Carl W/03**  
 Hans C/P 09  
**COLE, Carl V/H** 04  
 Claude L/D 03  
 Eugenia L/94  
 George E/00  
 Marion A/05  
 Marjorie H/04  
 Ruth F/02  
 Ruth L/Ex 06  
 Willard A/M 09  
**COLEMAN, Frank D/E**  
 05  
 Fred B/R 09  
 Harry M/R 97  
 Henry J/L 08  
 John A/L 00  
 John P/L 07  
 Lauren M/D 08  
**COLGROVE, Maud C/93**  
 Vivian G/08  
**COLLINE, Melva A/Ed**  
 09  
**COLLINS, Arthur N/02**  
 Louis L/04; L 06  
 Richard D/04  
 Stewart G/E 04  
**COLLOM, John F/79**  
**COLQUHOUN, Flora/G**  
 02  
**COLSON, Louis H/00**  
**COLTER, Ester H/04**  
 Florence P/01  
 Lillian E/08  
 Mabel A/93  
 Ruth M/08  
**COMBS, Lee A/L** 94; GL  
 97  
**COMFORT, S Catherine**  
 /90  
**COMPTON, William G**  
 L 02  
**COMSTOCK, Ada L/O**  
 Elting H/G 07  
 Grace E/99  
 Jessie M/01  
 John W/E 08  
**CONANT, Mrs C E—Con-**  
 ant/L 94  
 Edith M/L 94  
 Harriet B/R 91  
**CONDIT, William H/96;**  
 R 99  
**CONDON, Edward St J/**  
 L 07  
**CONE, Benjamin A/00**  
**CONGDON, John C/P** 99  
**CONGER, Charles T/90**  
 Mrs C T—Countryman  
 /90  
**CONLEY, Samuel L/D** 03  
**CONLIN, Henry/L** 93  
**CONLOW, John W/L** 90  
**CONNOR, Myrtle/91**  
**CONROW, Mark E/L** 00  
**CONROY, Mrs James—**  
 Hoyt/95  
**CONSER, Charles C/03**  
 Louis L/L 03  
**CONSTANT, Frank H**  
 /O  
**CONSTANTINE, Earle G**  
 /06  
**CONVERSE, Clovis M/E**  
 09  
**CONWAY, Estelle/05**  
 Ethelyn, G/09  
 Jesse F/D 08  
 Stephen V/D 08  
**COOK, Amy J/04**  
 Edna/88  
 Mrs George E—Elwell  
 /08  
 Leslie L L 03  
 Louis G 01  
 Mrs Louis G—Evans  
 /07  
 Michael F/D 03  
 Paul B/R 00  
 Robertson/E 02  
 Roy J/95  
 Mrs R J—Moore/95  
**COOKE, Louis J/O**  
 Thomas F/D 97  
**COOL, George H/P** 99  
**COOLEY, Bret E/99**  
 Clayton R/L 93  
 Martha M/93  
**COON, William F/R** 03  
**COOPER, Charles McH**  
 /H 92  
 Clayton C/L 07  
 Florence/07  
 Herbert C D 00  
 Leo H/E 06  
 Maurice D/H 07  
 Paul C/L 01  
 Thomas P/Ag 08  
**COPELAND, John G** 03  
**COPELEY, Mary E/07**  
**CORBETT, James F/R**  
 96  
**CORCORAN, John H/L**  
 05  
**CORIA, Leon J/R** 64  
**CORMANY, Montgomery**  
 L/L 95  
**CORNELIUS, Martin/E**  
 06  
**CORNISH, Bonnie/01**  
 Edwin J/99  
 Frank V/G 98  
 Mrs F V—Dobie/98  
 Perl C/L 99  
 Vesta M/02  
**CORNWELL, Charles B**  
 /P 97  
 Georgie F/05  
**CORRISTON, Frank T/L**  
 90  
**CORSE, Charles A/R** 97  
**CORSER, Wayne B/D** 06  
**CORSON, Walter H/D**  
 05  
**CORWIN, Guy P/R** 89  
 Orrin M/L 92  
**COSGROVE, Ethel C/09**  
 Joseph H/R 06  
**COSTAIN, Albert P/D** 00  
**COSTELLO, William J/L**  
 99  
 William P/L 07  
**COTTER, Mary S/04**  
**COTTON, Claude G/L** 01  
 Henry 90; R 94  
 Isaac F/L 05; GL 06  
**COULLARD, Fred L/78**  
**COULTER, Charles F/R**  
 02  
 Herbert/R 03  
 Melville R/D 09  
**COUNCILMAN, Haistad**  
 P/E 08; E 09  
**COUNTRYMAN, Gratia**  
 A/89  
 Lana M/90  
 Peter F/E 07  
 Ralph W/D 08  
**COUPER, Everett W/99**  
 George B/E 93  
 Walter T/L 05  
**COUPLIN, Charles Allan**  
 /D 98  
**COURTNEY, Henry A/L**  
 05  
 T Frank/L 05  
**COVELL, Arthur E/92**  
 Frank E/90; L 93  
 George L/L 99  
 Louis E/L 94  
**COVEY, Martha G/97**  
 Sumner/04  
**COWIN, George A/P** 00  
 James/M 07  
**COWLES, Mrs C P—**  
 Golden/02  
 Danforth C/R 01  
 Roy J/L 09  
**COWPERTHWAIT, E**

- Mrs B W—Sawyer/00  
 COX, Arthur H/D 04  
 Elizabeth J/05  
 Ella G/07  
 Norman J/98; D 01  
 Richard T/E 08  
 William T/Ag '06  
 COXE, Jessie E/00  
 COYNGHAME, E G/R 87  
 CRABBE, George/E 04  
 CRAFTS, Leo M/86  
 Lettie M/81  
 Robert H/76; G 82  
 CRAIG, Alice E/99  
 Carrie S/05  
 Marion J/94  
 Robert E 97  
 Mrs Robert—Craig/05  
 CRAM, Clyde M/E 07  
 CRAMER, Margaret E  
 /05  
 CRANDALL, Charles R  
 /D 02  
 Mrs W S—Maes/78  
 CRANE, Emory/D 03  
 Fremont/86; E 87; E  
 98  
 CRAVEN, Jennie G/08  
 Thomas L/96  
 CRAVENS, John E/L 00  
 CRAWFORD, Wallace T  
 /E 06  
 William H/08
- William N M/L 01  
 CRAWHALL, Lester W  
 /L 08; GL 09  
 CRECELIUS, John A/94  
 CREELMAN, Ernest E  
 /D 01  
 CRESSEY, Mary/03  
 CRESSY, Charles R/C 08  
 Earl H/07  
 CRESWELL, Harry H/L  
 00  
 CREWE, John E/R 96  
 CRITCHFIELD, Lyman  
 R/07; R 09  
 CROCKER, Frances E/00  
 Norman L 93  
 CROGAN, Ida C/06  
 CROMBIE, John S/G 93  
 CROMMETT, Herbert B  
 /R 96  
 CROOKS, Harriet M/06  
 John S/L 98  
 CROSBY, Caroline/02  
 Walter B/09  
 CROSMAN, Rose A 07  
 CROSS, Charles H, E 97  
 Clare A/00  
 J Grosvenor/92  
 Mrs J G—Montgomery  
 /91  
 Nellie M/91  
 Norton M/87  
 Mrs N M—Ankeny/91
- CROSSETT, Herbert H  
 /L 94  
 CROSSETTE, George D  
 /R 04  
 CROWELL, Thomas H  
 /87  
 Mrs T H—Smith/87  
 CROULEY, William D  
 /01; L/06  
 CROUNSE, Agnes R/07  
 Avery F/E 03  
 Mrs A F—Ray/03  
 Ella D/05  
 Emma S/99  
 CROWE, John W P 05  
 CROWLEY, Jay M 09  
 CROZIER, Mary R/00  
 Mrs W E K—Olds/01  
 CUDHIE, George/L 95  
 CUFF, William S/R 97  
 CULHANE, M E L 07  
 CULL, John A/03  
 Emma S/09  
 CULLUM, Walter F/D 04  
 CULLYFORD, James A  
 /M 08  
 CULVER, Charles F/R  
 99  
 CUMMINGS, Helen S/05  
 John H/R 02  
 CUNNINGHAM, Andrew  
 O/E 94  
 Emery M/98
- CURRENT, Earl H/R 07  
 John R/62; L 05  
 CURRER, Alice I/06  
 Helen H/02  
 CURRIE, Ebenezer A/77  
 Neill/E 08  
 CURRY, Duncan E H/M  
 05  
 Mrs F H—Hills/99  
 CURTIN, James/D 05  
 CURTIS, Elias B/L 04  
 Grace W/82  
 Horace H/L 06  
 John P/98; G 99  
 CURTISS, Lindsey B/E  
 09  
 CUSTER, Junie/98  
 CUTLER, Alvin S/E 05  
 Helen G/01  
 Henry C/M 94; M 95  
 Herbert W/P 04  
 CUTTER, Francis C/E  
 05  
 CUTTING, Joseph P/P  
 06  
 CUTTS, George Custer  
 /R 00  
 George/R 07  
 Rollin E/90; R 93  
 Mrs R E—Smith/R 91  
 CUZNER, Fay/08  
 Harold/Ag 05
- D
- DACEY, Walter F/L 08  
 DAGGETTE, Thomas C  
 /L 00  
 DAHL, Anna C D/07  
 Anna D/00  
 Christen F/M 08  
 Hans F M/E 98  
 Inga/03  
 John A/92; L 93  
 John F/L 92  
 DAHLBERG, Arnold V  
 /C 05  
 Effie H/07  
 DAHLE, Claus K/L 94  
 DAHLEEN, Henry E/R  
 08  
 DAHLEN, Fred/G 00  
 DAHLGREN, Bror E/D  
 01  
 Mrs B E—Means/97  
 DAHLQUIST, Gustaf W  
 /R 93  
 DAHLSTEDT, Nils G/R  
 89  
 DALAKER, Hans H/02  
 DALE, Dorothea P/G 02  
 DALLIMORE, Arthur N  
 /E 08  
 DALRYMPLE, John S/96  
 William F/95  
 DALY, Alice/04; G 05  
 James J/L 00  
 DAMON, George M/D 07  
 DANELZ, Herman A/02  
 DANFORTH, James A/04  
 DANIEL, May/99  
 T Lester/E 00  
 Mrs T L—Robbins/94  
 DANIELS, Ada E/98  
 Mary A/96  
 DANIELSON, Charles O  
 /P 00  
 Jessie L/09  
 DANN, Ethel C/03  
 Wilbur W/E 90  
 DANNER, Edgar W/R  
 95  
 Harry R/G 96; G 99;  
 L 93; GL 94  
 Jake/E 01  
 DANSINGBERG, Paul D  
 /06  
 DARLING, Walter H/R  
 95
- DARMS, Harry L/R 92  
 DARROW, Mrs Noble—  
 Hooper/00  
 DART, Izella M/07  
 Leslie O/R 01  
 Raymond H/07; L 09  
 DAUGHERTY, Edwin B  
 /R 04  
 Louis E/R 04  
 DAVENPORT, Murray T  
 /05; L 08  
 DAVIDSON, Hazel B/09  
 James R 92  
 Martin B/L 91  
 Mary I 96  
 Raymond G/06  
 DAVIES, Edwin T/C 07  
 John M/96  
 Norman L/D 03  
 Otto N L 05  
 Ralph M/E 09  
 Mrs W H—Walther/93  
 DAVIN, Edward H/L 06  
 DAVIS, Addie M/01  
 Alfred/09  
 Alfred B/L 94  
 Charles A/E 05  
 David/L 07  
 Mrs David—Marvin/06  
 Frank D/L 93  
 Frank W/R 03  
 Fred U/98; R 02  
 Gilbert N/E 04  
 Grace/02  
 Irma L/05  
 Isabel H 98  
 Jessie E/02  
 John I/L 03  
 Louis D/01; L 03  
 Luther A/R 01  
 Oscar D/D 09  
 Perley A 98  
 Scottie P/04  
 Wallace H/Ex 93  
 DAVISON, Joseph H/E  
 03  
 DAWLEY, Daniel L/L  
 90  
 William S/E 79  
 DAWSON, A M R 05  
 Charles A/H 03  
 Jennie E/06  
 William 06  
 DAY, Benjamin H/P 07
- Ernest E/95  
 Floyd H/L 00  
 Floyd McA/R 01  
 George R/D 96  
 Juanita H/08  
 Judson L/D 03  
 Perry R/P 99  
 Reuben N/96  
 DEAL, Florence D/03  
 A/P 07  
 DEAN, Frank E 98  
 Frank W/R 90  
 George F/L 96  
 Sidney W/R 00  
 DE BELL, Florence/05  
 DE COSTER, Esther L  
 /99  
 William T/H 97  
 DEERING, Harold C/08  
 Joseph W/D 05  
 Robert L/08  
 Mrs W E—Van Bergen  
 /06  
 DE HAAS, Virginia G/05  
 DEICHEN, William A  
 /M 08  
 DEINARD, Samuel N/G  
 05  
 DEKAY, Cornelia/95  
 DE LA BARRE, William  
 /R 95  
 DE LAURIER, Otis B/L  
 96  
 DELLINGER, Virginia E  
 /09  
 DELMORE, John L/07;  
 R 09  
 DE LURY, Daniel L 96  
 DEMARS, Gustave J/P  
 98  
 DEMEULES, Sophie C  
 /05  
 DEMMON, Alice E/82  
 DEMO, William A/D 95  
 DEMPSEY, William H/L  
 08  
 DENEGRE, James D/L  
 91; GL 92  
 DENFELD, Margarethe  
 /08  
 DENNIS, Warren A/R 96  
 DENNISON, Charles H  
 /L 96  
 DENTON, Herbert B/D  
 97
- Van Lyman/01  
 DES LAURIERS, Al-  
 phonse J/L 02  
 DESLAURIERS, August  
 A/R 03  
 DESMOND, Robert E/P  
 06  
 DETERLING, Bernhard  
 A/P 07  
 DETWILER, Samuel B  
 /Ag 06  
 DEUTSCH, Henry/L 94  
 DEVANEY, John P/05;  
 L 07; GL/09  
 DE VEAU, Katharine L  
 /07  
 DEVER, Charles S/L 03;  
 94; GL 95  
 DEVEREUX, Francis C  
 /M 04  
 Thomas/97  
 DEVINE, John L/R 04  
 DEWART, Harry Mc-  
 Lean/94  
 Murray W/97  
 Richard H/07  
 DEWEY, Rupert C/92  
 William H/E 93  
 DE WITZ, Frank A, E 08  
 DIAMOND, Lewis S/09  
 DIBBLE, Barry/E 03  
 Mrs Barry—Butler 03  
 Eugene R/00  
 DICKERMAN, Arthur E  
 /82  
 Mrs Chas—Stone, 00  
 Gilbert G/L 91  
 DICKERSON, Helen/09  
 DICKKEY, Joel M/L 95  
 DICKINSON, Albert J/98  
 Burr A/L 06  
 Florence A/06  
 Grace/07  
 Horace D/L 90  
 Lucy E/97  
 William F/L 94  
 DICKMAN, Lester A/R  
 01  
 DIEPENBROCK, Cla-  
 rence P/L 04  
 DIESEN, Louise K/02  
 DIESEN, Elmer O/L 05  
 DISSNER, Charles O/T  
 09

Mrs—Newkirk/03  
DIETHER, Althea/67  
Mary L/06  
DIETRICHSON, Gerhard  
/09  
DIETZ, Clinton S/D 90  
DIGHT, Mary A G/H 92  
DIGNAN, Thomas/L 02  
DILLE, Chester E/L 06  
DILLMAN, Raymond L  
/L 03  
DILLNER, Emmanuel T  
/P 00  
DILLS, Elmer L/02  
DINHART, Clarence C  
/99  
DINSMOOP, Adelbert O  
/87  
Jessie B/03  
Marian E/04  
DITMARSEN, John E/D  
05  
DITTENHOEFFER,  
Frank H/92; L 94  
DITTMAN, George C R  
04  
DIX, George E/R 04  
DIXSON, Harry L/97  
DOANE, Ira C/L 07  
William C/L 07  
DOBLE, Ellen/98  
Gibmore L 04  
DOCKEN, Elizabeth G  
/04  
DODGE, Albert A/91; R  
94  
Clayton J/98; L 01  
Louis L/97; GL 98  
Veranus W/L 02  
Warren M/90; R 93  
DOELTZ, William F/E  
08  
DOELY, Owen E/D 07  
DOERFLER, Joseph/L 92  
DOHENY, Edward J/D  
01

DOHERTY, Agnes E/95  
Anne/00  
Mary/95  
DOHM, Charles L/R 96  
Laura A/02  
DOLAN, Francis M/06;  
L 05  
DOLLENTY, Francis X/L  
94  
DOLLIFF, Alfred C/L 95  
DOMES, Frederick S/L  
06  
DONAHOWER, Harry L  
/L 96  
DONAHUE, Jeremiah I  
/84; Ag 87  
John R/L 96  
William F/L 96  
William H/L 02  
DONALD, Helen D/G 09  
Raymond B D 09  
DONALDSON, Eleanor L  
/00  
Elizabeth/00  
Mrs H H—Leonard/04  
Susanne T/97; G 98  
DONOVAN, John J/R 01  
Katharine/07  
Raymond L/Ag 09  
DONOHUE, Keren D/L  
09  
William J/L 08  
DOOLITTLE, Leroy E  
/05; R 09  
DORAN, James F/L 09  
James M/C 07  
DORIS, John R/D 09  
DORR, Gertrude N/P 99  
Henry B/08  
DOTY, Archie G/T 09  
Mabel O 99  
DOUD, Mrs A F—Van  
Evera/02  
DOUGAN, Alice/02  
Henry K/E 08  
DOUGHERTY, Joe/E 07

Kathryn/08  
DOUGLASS, Fred L/E  
91; E 99  
George P/L 93  
DOUSMAN, Charles J/L  
04  
DOW, Don C/05; L 06  
James C/E 00  
DOWDALL, Augustus S  
/L 04  
DOWNEY, Frank E L 00  
Hal/03; G 04; G 09  
John F/O  
DOWNING, Frank E/E  
04  
DOWNS, John M/L 01  
DOYLE, Anastasia/08  
David W/L 08  
John W/R 01  
Milo H/D 05  
DRAKE, Benjamin/03; L  
05  
Charles R/R 09  
Clarence E/04; L 06  
Fred A/R 96  
DRECHSLER, Frank X  
/P 99  
Herman A/R 02  
DREDGE, Belle/05  
George/L 04  
DREIS, Henry J/P 00  
Walter F P 02  
DRESEN, John G/L 94  
DRESSER, Alfred/L 99  
Eva L/C 09  
Helene A/93  
Medora E/99  
DRETCHKO, Alvin L/E  
08  
DREW, Charles W/L 94  
Edwin C/L 94  
George F/R 00  
James M/O  
Mary E/96  
DROUGHT, Warren W  
/H 91

DROWLEY, William G  
/L 92  
DRUM, Jennie/05  
DUFF, Hardaman B/L  
09  
DUFFY, Timothy E/L 09  
DUGAN, Rollo C/R 90  
DULLAM, George F/L  
93  
DUNBAR, Louise E 04  
DUNCAN, Theodere L  
/99; G 01  
DUNGAY, Neill S/04  
DUNHAM, John A/E 07  
Lucy B/97  
DUNIVON, Nellie M/Ed  
08  
DUNLAP, Alexander H  
/99  
George C/97; G 98  
DUNN, Andrew F/E 66  
Isabel S/06  
John H/O  
John T/R 04  
Mary I/07  
William H/D 90  
DUNNING, A W/O  
Frances D/09  
DUNSMOOR, Frederick  
A/O  
DUNTON, Harriet L/90  
DURAND, Jay I/02; R 05  
DURKKE, Caroline M/97  
DUTCHER, Kate E/95  
DUTTON, Charles E/R  
89  
DUVAL, Henri/L 97  
DUXBURY, Lloyd L/08  
DYAR, Alice E/03  
Burt A/R 05  
Ralph E/07  
DYE, John W/04  
Willard B/03  
DYER, George E/98; L  
03  
Howard V/L 06

## E

EACHER, Mrs E C—  
Hitchings/03  
EAGAN, Joseph J/L 00  
EARL, George A/06 R  
/09  
Robert O/R 96  
EASTBURG, Luther J/06  
EASTBY, John M/63  
EASTON, Dana M/07; L  
09  
Leora/04  
EATON, Jessie G/97  
Julian S/L 04  
Mabelle/05  
Rose W/95  
EBELTOFT, Carl T/08  
EBERHARD, Otto I E  
03  
EBERHART, Axel A/L  
06  
EBERLIN, Edward A R  
01  
EBERT, Michael H/07  
EBY, Cyrus B/R 93  
John R/R 93  
ECKHARDT, John H/L  
07  
ECKHOLDT, Walter A  
/L 96  
ECKLUND, Edward A L  
00  
ECKMAN, Solomon H L  
93  
ECKMANN, Frank A/G  
96; L 99  
ECKSTEIN, Arthur W/E  
08  
ECKSTROM, Andrew N  
/L 05

EDBLUM, Mrs—Mason  
/07  
EDDY, Esther M/98  
George S/L 92  
Mrs G S—Langley/01  
Henry T/O  
Horace T E 95; E 96  
Lynne W/E 07  
EDGAR, Caroline A/D 93  
EDGERTON, Aloxo J/L  
98  
William M/R 96  
EDHOLM, Edward A/R  
89  
EDISON, Harry J/L 06  
EDLEN, Emil A/R 92  
EDQUIST, Reuben E/L  
08  
Mrs R E—Hutchinson  
/08  
EDSALL, Joseph L/R 92  
EDWARD, George/R 97  
EDWARDS, Albert E/L  
93  
Frank R/M 08  
Marjorie 68  
EENKEMA, Abeliu/L  
08; GL 09  
EGAN, John M/R 07  
EGBERT, Henry G/P 07  
EGGE, Thrond S/R 93  
EGGEN, Halsten O/99  
EGGERS, John E/L 93  
EGGLESTON, Mrs W A  
—Adams/88  
EGLESTON, Marvin J  
/02; L 06  
Oliver J/M 00  
Willis J L 96  
EICHHOLZER, Geo R  
/07

EIDE, Carl J/04  
EINARSON, Sturla/05  
EISENGRABER, Gustav  
A/R 01  
EKBLAD, A Theodore/G  
00  
EKLUND, Edwin G/08  
Elmer J/R 07  
ELDRED, Bert H/D 96  
ELFTMAN, Arthur H/92;  
G 93; G 98  
ELIASON, Adolph O/96;  
G 01  
ELLEFSON, Edward K  
/L 04  
Elven T/07  
ELLINGSON, George/93  
ELLIOTT, Charles B/G  
88  
Etta M/79  
Grace N/02  
Ira R/L 02  
Janet G/08  
Nellie M/06  
ELLIS, Benjamin J/R 00  
Burr K/R 03  
Mrs G B—Reynolds/80  
Lawrence P/L 01  
Sidney A/96  
ELLISON, Culver/07  
Jay T/E 09  
ELLITHORPE, Clarence  
/95  
ELLSWORTH, Chester  
H/L 00  
Franklin F/L 01  
ELMER, Edna/07  
ELMQUIST, Anthony F  
/G 97; G 00  
Charles/L 98  
Elmer W/08

ELLSBERG, William E 09  
ELWELL, Jessie H C/93  
Margaret A/08  
Mary W/86  
Mattie L/89  
T Robert/95  
ELWIN, Elmer H L 02  
ELWOOD, Walter J/L 02  
ELY, Helen M/75  
Irving R/E 05  
Orriman S/R 06  
EMANUEL, Henry J/R  
07  
EMBERTSON, John/L 98  
EMERSON, Byron T/03  
EMBERT, Harry F/09  
EMERY, Elwood A/87  
EMMERSON, William S  
/R 04  
EMMONS, Frank W/99;  
G 01  
EMPEY, Clarence R/93  
ENDRESS, Karl J/R 99  
ENEGREN, Cecile L/08  
ENGLER, Mrs J H C—  
Thompson/89  
ENGLIN, Charles F-E 06  
ENGSTROM, Frederick  
A/R 08  
Lillian F/09  
ENRIGHT, Mary C 07  
ERB, Fred A/R 02  
ERCKENBRACK, Earl  
A/E 08  
ERDMANN, Charles A  
/R 93  
Mrs C A—Edgar/D 93  
ERF, John W/E 93  
ERHARDT, Christian A  
/02

- ERICKSON, August G  
/02; L 04  
Carl G/E 03  
Charles J/L 93  
Harold J/L 09  
Jennie S/09  
John G/R 92  
Martin L/GAG 03  
Theodore A/04  
Theodore O/01; L 03  
William A/P 09  
ERIKSON, Henry A/E  
96; G 08  
ERKEL, Arthur G/I 32  
ERDMATINGER, Joseph J  
/L 02
- ERNST, Max E P/D 09  
ERTL, Ralph W D 09  
ERWIN, May/Ag 08  
ESPY, Lila W/93  
ESSEN, Anton E/P 05  
ESSER, Frank F/E 09  
John/R 08  
ESTEP, Harvey C/E 08  
ESTERLY, Frank C/GL  
02  
Robert E/L 94  
ESTEY, Elbert H/L 96  
ESTREM, Carl O/R 07  
EUSTERMANN, Geo B  
/R 08
- EUSTIS, Frank, 77  
Fred, 77  
John B/Ex 77  
Warren C/73  
EVANS, Albert G/08  
David/P 99  
Eiiza P/L 08; GL 09  
Gertrude S/07  
Harry W/L 09  
Mary G/99; G 02  
Maurice V/L 05  
Owen/R 01  
Mrs O J—Evans/97  
Tamazine McK, 97
- Scott F/L 97  
Warren, T/D 97  
EVENS, Mrs E H—Berg  
/93  
EVENSON, Mrs G M—  
Pabodie/94  
EVERETT, Elsie N/05  
EVERHARD, Frank T  
/06; L 08  
EVERINGTON, Jas W  
/E 01  
EVERTS, Katherine J/94  
EWERT, Paul A/L 96  
William F/L 99  
EWING, C Francis/R 01  
EWY, Edwin W/09
- FABIAN, Mrs H A—Tra-  
cy/00  
FABER, Fred B/L 95  
FAGER, Simon R/E 04  
FAGRE, Minnie/08  
FAGUNDUS, Mary W/04  
FAHEY, John J/02  
FAIRBANK, Cora M/P  
99  
FAIRCHILD, Albert R/E  
07  
Mrs D L—Ozias/02  
Frederick T/05  
FAIRFIELD, Elizabeth P  
/07  
FANNING, Clara E/01;  
G 03  
Mary G/99; G 02  
William D/L 95  
FANSET, John J/R 96  
FARIES, John C/89  
FARLEY, Frederick L/L  
93  
FARMER, Dan E/P 96  
Edward C/L 97  
Ernest M/96  
John C/R 95  
John F/92  
Sidney S/R 01  
FARNHAM, Mrs A W  
—Pendergast/03  
Charles W/L 95; GL 96  
FARNSWORTH,  
Florence/04  
FARRAND, Corydon/R  
93  
FARRISH, Robert C/R 01  
FARWELL, Edith L/08  
FAUDE, Frank C/97  
Paul/00  
FAULHABER, Ernest A  
/L 98  
FAULKNER, Charles E  
/GL 02  
FAUNCE, Carroll S/05  
FAWCETT, Andrew/L 08  
FAY, William E/83  
FEARON, Mrs E H—  
Thompson/04  
FEATHERSTONE,  
Albert H/L 98; GL 99  
Ora M/99  
FEE, E Franklin/E 07  
FEELY, Mary C/01  
FEENY, Agnes E/08  
FELBERBAUM, Harry  
/L 04  
FELCH, Frances B/99  
Susie/95  
FELDMAN, William E  
/03,  
FELLER, Elizabeth S/06  
FELLOWS, Marlen/08  
FELT, Oscar A/L 95  
FELTON, Ralph P/E 92  
FELTUS, William N/L  
96  
FERGUSON, James C/R  
01  
William J/R 99  
Mrs W K—Smith/04
- FERNALD, Frank O E  
04  
FEINER, Roy Y/97  
FEROE, Helmer M/03; L  
07; GL 08  
FERRABY, Mary H/07  
FERREE, Charles W/93;  
G 97  
Simpson/L 90  
FERRY, Thomas P/01; L  
03  
FEYDER, William H/E  
05  
FIELD, Edward M M 03  
Merton/R 02  
Pauline/02  
Peter/96  
Thorold F/M 05  
FIELDS, Perry A/02  
FIKSDAL, Mads J/R 09  
FILLMORE, Albert E/88  
FINCH, Alice M/08  
Albert A/88  
Arthur J/99  
FINCHY, Jacob O E 06  
FINEHOUT, John W/L  
98  
FINK, Bruce/G 00  
FINKE, Pauline H/02  
PINKLE, Kate T/05  
FINLAYSON, George A  
E/96  
FINLEY, Joseph E/E 05  
FINNEGAN, Andrew J L  
96  
FINSTAD, Gustaf J/R 93  
Ole J/L 03  
FINSTUEN, Andrew/L  
02  
FIRESTONE, Milton P  
/L 08  
FIRKINS, Ina/88  
Oscar W/84; G 98  
FINMIN, Kate M/02  
FISH, Elizabeth/97  
Florence A/99  
Helen J/05  
Helen R/02  
Lawrence J D 02  
FISHER, Blanding/03  
Elizabeth A/98  
Elizabeth M/95  
James Van S 97  
Otto F/R 97  
FISKE, Douglas A L 91  
Mary E/04  
F. William Jr/E 09  
FITCH, Lester J/99; L  
02  
Mrs L J—Hotchkiss/99  
William C/L 09  
FITTS, Joel A/E/99  
FITZ GERALD, Don F/R  
03  
Francis G/D 07  
FITZGERALD, Julian L  
/P 98  
Sallie M/06  
FJELDE, Herman/O  
Patrick T/E 85 /R 95
- FJELSTAD, Alex H/P 95  
Carl A/R 92  
FLACHSENHAAR, Wal-  
ter R/L 07  
FLANAGAN, Charles G/  
98  
FLANDERS, Romane C  
/98  
FLANNERY, Charles S  
/L 01  
Henry C/L 04  
FLATEN, Nils/93; G 96;  
G 00  
FLATHER, John J/O  
FLEMING, Calvin A/L  
92  
Douglas R E 08  
Ellsworth/00  
Frank R/E 08; E 09  
Hattie E/4  
John H/L 99  
Lou B/08  
Mabel C/04  
Marguerite B/08  
Winnie A/04  
FLETCHER, Carrie D/  
82  
Freeman F D 02  
Henry J/GL 06  
Maud R/03  
Ruby H/08  
Victor W/08  
FLIGELMAN, Fanny X  
/06  
Leah A/08  
FLIGMAN, Louis H/R 01  
FLINDERS, Orlow B/06  
FLING, Mrs F M—Dres-  
ser/93  
FLITTE, Jean A/L 92  
FLYNN, Arthur P/L 93  
Edward F/L 96  
Francis E/L 07  
John G/M 03  
FOERSTER, Alma I/01;  
G 05  
FOGARTY, Patrick H/  
03  
FOLDS, George R/L 97  
William L/L 02  
FOLIN, Otto/92  
FOLSOM, Arthur R/L 07  
Mary L/93  
FOLWELL, Russell H/93  
William Watts/O  
FOOT, Fred W/L 95  
Laura A/05  
FOOTE, Charles P/D 99  
Ciara DeM/00  
Florence M P 05  
FORBES, Mason M/01; L  
09  
Vernon A/L 09  
FORCE, Frank E/00; G  
01  
Frank W/D 92  
FORD, Celia/G 97  
Corydon L/R 90  
Gertrude/09  
Robert E/E 95; E 03
- FORFAR, Donald M/E 09  
FORREST, Charles G/R  
99  
FORSELL, Claus F/L 96;  
GL 97  
FORSYTH, Olga B/99; G  
01  
FORTIER, Edward L/R  
08  
Stephen R/D 06  
FOSHAGER, Henry T/  
R 09  
FOSMARK, Alex/L 05  
FOSS, August/97  
Elizabeth H/99  
FOSSIEN, Mabelle H/02  
Manley/L 95  
FOSTER, Albert R/D 03  
Alison J/R 01  
Bainbridge W/R 07  
Charles W/D 05  
Eva/Ex 94  
Luther A/L 96  
Wesley S/96; L 99  
Willard C/R 02  
Willie K/L 08; GL 09  
FOULKE, Anne E/04  
Edith/02  
Robert W/09  
FOWLER, Arthur W/L  
04  
Carl H/95; 96  
Charles R/L 91  
Harry A/95  
Paul H/R 03  
FOX, Henrietta G/95  
FRAHM, Alfred R/E 08  
FRAIKEN, Wanda/09  
FRANCHERE, Frederick  
E/R 90  
FRANCIS, Helen E/09  
FRANK, Sylvia S/05  
FRANKBERG, George W  
/L 04  
FRANKEL, Hiram D/L  
05; GL 06  
Louis R/97; L 99  
FRANKENFIELD, Laura  
E/94  
FRANKFORTER, Geo B  
/O  
FRANKLIN, Laura G/  
09  
FRANKOVIZ, Frank A/  
D 03  
John J/E 05  
FRANKSON, Thomas/L  
00  
FRANTA, Valentine A/  
D 08  
FRARY, Francis C/C 05;  
G 06  
Hobart D/E 08; G 09  
FRASER, Mrs J F—  
Bean/04  
Robert L/L 02  
FRASIER, George W/05;  
R 07

## F

- FRATZKE, Theodore W/  
P 09  
FREAK, Dana W/Ag 09  
FREDERICK, John L/D  
97  
FREDERICKSON,  
Adolph/L 96  
Marcus/D 06  
FREEBERG, Harry M/R  
04  
FREEBURG, Jay M D/  
04  
FREEMAN, Charles D/  
R 04  
Edward L 03  
Edward M/98; G 99; G  
05  
Emma C/84  
George H/R 05  
John M/L 98  
Maude G, 01  
FREIMUTH, David C/L  
06
- FRELIN, Julius T/05  
FRENCH, Anna M/Ag 09  
Edwin J R 00  
Edwin L E 02  
Ernest A R 03  
Leigh H R 94  
FRENZEL, Rose M/09  
FREY, Bernice V/07  
FRICK, Carl/L 96  
FRIDLEY, Don P/96; L  
94  
FRIEDLANDER, Esther/  
92; G 93  
FRIEND, Mrs B G—  
Frank/05  
FRISBEE, Willia H/06  
FRISE, D Curtis P 06  
FRISSELL, Ervin R/L 04  
FRITZSCHE, Frances P  
/00  
FRODEEN, Henry E/D  
01  
FROELICH, George H/D  
07
- FROST, Bertha A/H 94  
Daniel R/L 06  
Flora J/90  
Mabel B/04  
William D 93; G 94  
Mrs W D—Elwell/93  
William S/01; R/04  
Mrs W S—Bartleson/  
01  
FRUEN, Arthur B/E 08;  
E 09  
FRYBERGER, Harrison  
E/90; L 92  
Herschell B/L 92  
FRYE, George R/L 02  
Lucius A/07; G 08  
Nora/91  
FRYKMAN, Bror G/02  
FULKERSON, Jay E/09  
Vincent/G 07  
FULLER, Florence L/03  
Lillian/93
- Paul C/P 02  
Viola/77  
FULLERTON, Caroline  
A 96  
Ellen C/00; R 03  
FULTON, David L/L 08  
Thomas C/R 02  
FUNCK, Richard M/L 06  
FUNK, Anna/06  
Gertrude E/99  
Henry D/G 03  
FURBER, Fred N/L 04;  
GL 05  
James L/00  
Mrs J L—Kamrar/02  
Pierce P/E 79  
Pierce P/E 08  
FURLONG, Bridget/98  
FURST, William/99; L  
02; GL 03
- GAARD, Rasmus R/R 04  
GADSBY, Lester H/E 09  
GAFFNEY, Thomas J/R  
97  
GAGE, Addison/79  
George F/L 94  
Hugh N, E 08  
Leroy A L 08  
GEHAGEN, Grace/08  
GAHRE, Frank H/L 96  
GAINES, Everett C/R 99  
GALBRAITH, John A/L  
95  
Patrick J/L 91  
GALE, Isabel/Ex 88  
Mrs F C—Pillsbury/88  
GALLAGHER, George A  
/L 03  
George H L 05  
John W S/D 97  
Mrs J W S—Bingham/  
99  
Matthew L 93  
Michael W/L 05  
Patrick J/R 04  
Ray H/D 99  
Richard/05  
Richard F L 06  
Robert/L 92  
GALLOWAY, Lee/96  
Mrs Lee—Beuhler/99  
GALLUP, Glenn D/R 04  
Helen T/07  
William W/L 98  
GALVIN, William D/02  
GANS, Edward M/R 05  
GARBER, Gabriel E/E  
06  
Lou M/R 93  
GARBERG, Peter B/L 09  
GARRETT, Edith M/06  
Louise/05  
GARDNER, Edward B  
/91  
GARDNER, Augustine V  
/L 04  
Harris W/L 95  
John W/L 09  
Ray D/R 09  
Richard N/L 06  
William H/L 94  
GARFIELD, William H/  
97  
GARRISON, J Frank/R  
00  
GARRITY, Harry/96  
GARROW, Lillian R/04  
GARTENLAUB, Max/L  
96  
GARVIN, Frank R/L 06  
GASH, Thomas C/P 04  
GASTON, Hugh P/L 94
- GATES, Cassius E/L 08  
Chester E R 04  
Frederick W/G 07  
Gertrude E/01  
Joseph E/R 95  
Mrs M F—Waters/89  
Mrs W A—Smith/96  
GAUGER, Edward C/R  
05  
GAULT, Lorenzo J/L 07  
GAUMNITZ, Amos J/Ag  
06  
Carl/Ag 07  
Daniel A/Ag 04; G Ag  
05  
Mrs D A—McCarici/04  
GAUS, Mildred B/07  
GAUSEMEL, Arthur N/  
09  
GAVERIE, Harry/L 08  
GAVIN, Lawrence T/M  
09  
GAYLORD, Edson S/83  
GEARHART, Harry G/L  
91  
GEARING, Maud P/05  
GEARY, Mary L/06  
GEDDES, Charles D/GL  
94  
GEE, Gertrude L/07  
GEIGER, John/R 06  
GEISER, Rudolph/00  
GEISNESS, Thomas/97;  
G 99; G 02  
GEIST, Emil S/R 00  
George A/09  
GEMMELL, William H  
M/L 95  
GEORGE, David W/L 09  
James W/96; R 02  
GERAGHTY, Thomas P  
/L 01  
GERDSEN, William C/  
98  
GERGEN, John B/L 01  
GERHARD, Mary L/00  
GERMO, Charles/R 95  
Severt/88  
Thomas L 00  
GERRISH, Harry E/E  
05  
William A/R 96  
GERRY, Martin H/E 90;  
E 91  
GESSELL, Walter J/08  
GESSERT, George R/E  
07  
GETCHELL, Mrs F O—  
Brown/85  
Nettie/78
- GETTY, John T/L 90  
Mrs W S—Chandler/D  
91  
GEYERMAN, Peter T/R  
99  
GHOLZ, Arthur L/M 01  
Lewis R/D 03  
GIANTVALLEY, Jere-  
mlah A/L 98  
GIBBON, Arthur L/R 97  
GIBBONS, Archibald R/  
04  
John F/L 99  
GIBBS, Elsie C/96  
Gertrude E/93  
Mabel H/07  
Thomas/R 91  
GIBSON, Charles B/E 05  
George P, L 95  
May/65  
GIDDINGS, Arthur E/89;  
L 92  
GIDEON, Florence E/88  
GIERE, Eric O/R 92  
GIFFORD, Bailey O/P 03  
GILBERT, Trygve O/L  
04  
GILBERTSON, Albert N  
/08; G 09  
Julius C/R 91  
GILCHRIST, Charles C/  
E 98  
GILFILLAN, Edward S/  
02  
Fred J/95  
James S/R 97  
GILKINSON, Andrew J/  
R 93  
GILL, James H/E 92; E  
94  
GILLAM, Clarence G/D  
05  
GILLAN, Silas L/M 07  
GILLETTE, Arthur J/  
R 03  
George L/E 05  
Mrs Leon—Williams/99  
Lewis S/E 76; E 98  
Ralph P/02  
Mrs R P—Robbins 02  
GILLIS, Mary M/03  
GILMAN, Addie F/H 94  
Charles L/L 05  
Fred H/E 90  
Glenora L/ 02  
James B/E 94  
Joshua E/87  
Nicholas A/E 07  
Zeep P/L 96  
GILMORE, Charles E/  
05; L 07  
George A/L 02
- GILPIN, J Delbert/Ed 09  
GIPPE, Bertha L/08  
Hilda M, 05  
GIPSON, Eugene H/L 01  
GISLASON, Bjorn B/L  
00  
Mrs B B—Peterson/95  
Christian M/L 94  
Haldor B/00; L 04  
Mrs H B—Tucker/06  
GJERDINGEN, Nathalia,  
L/P 09  
GJERSET, Knut/93  
Oluf/L 92  
GJERTSEN, George H/L  
97  
GLASCOCK, Henry H/E  
06  
GLASOE, Agnes/03  
Olga/01  
Paul M/97; G 98; G 02  
GLASS, Clifton A/E 98  
Courtney T/04  
GLASSNER, Lewis M/L  
04  
GLATTLY, Bertha L/00  
GLEASON, Caroline J/  
08  
Mary F/07  
GLENN, Edwin F/L 91  
William/R 93  
GLIDDEN, Mary O/G 97  
GLIMME, Knut A/D 07  
GLOOR, Arnold/07  
GLOVER, Arthur J/Ag  
01  
Daza M/01  
Harry E/L 94  
Newton L/L 95  
GLOYD, William/D 00  
GLYER, Richard T/R 09  
GODDARD, Jessie C/08  
Nathan A/R 97  
William T/L 01  
GODFREY, Alvin K/L 97  
Eugene H/L 91  
Harvey B/D 97; R 02  
Henry S/D 97  
Percy D/L 96  
GODLEY, Florence H/08  
GODWARD, Blanche A/  
04  
William A/95  
GOEHRS, Hanery W/R  
05  
GOETZINGER, Kath-  
erine B/04  
Martin E/L 96  
GOFF, Hiram S/L 04  
Mary C/06

## G

- GOLDEBLUM, Charles E/  
L 96  
Hal S/L 98  
GOLDEN, Laura E/02  
GOLDMAN, Sara/06  
GOLDSBURY, Maud/L  
05  
GOLDSWORTHY, Will/  
R 97  
GOLSETH, Gustav/01  
GOODE, John Paul/89  
GOODFELLOW, Wm. E/  
L 99  
GOODKIND, Leo/E 92  
GOODMAN, A D/Ex 81  
Minerva/R 02  
GOODNOW, John F/79  
Florence E/02  
Lois E/05  
Mabel/06  
GOODRICH, Calvin G/  
Ex 79  
Judd N/R 95  
GOODSELL, Charles E/  
L 91  
Clarence W/04  
GOODSTILL, Mary I/95  
GOODSPEED, Henry E/  
D 03  
GOODWIN, Godfrey G/  
95; L 96  
Harvey J/03  
Helen M/04  
Victor E/E 04  
William R/M 08  
GORDINIER, Fannie E/  
08  
GORDON, George F/L 96  
Mildred C/06  
GORE, John E/Ag 09  
GORGEN, Edward/D 99  
GOSS, John D/L 92  
GOTTRY, Edward C/L 94  
GOULD, Alfred B/87  
Charles D/L 91  
Chester N/96; G 00  
Mrs C R G—Cox/05  
Edna H/07  
Gertrude H/97  
James B/82  
Laura/04  
Lucella E/97  
Marian R/09  
Mary/07  
Mrs O B—Thompson/  
79  
Raymond M/L 07  
GOULDING, Louisa S/00  
GOVE, Helen R/06  
GOWDY, Chestine/99  
GOWENLOCK, Harry J/  
R 04  
GOWER, Ethel M/G 01  
GOWRAN, Mrs E A—  
Curtis/82
- GRABER, Albert 88  
Mrs Albert—Erb Ex 92  
GRACE, Thomas P GL 00  
GRADY, Francis A L 94  
Thomas E/L 04  
GRAFSLAND, C Edwin  
/D 08  
GRAFTON, Guy A R 99  
GRAHAM, Alice P/02  
Christopher 87  
Eugene C/E 02  
GRAINGER, Mrs William  
—Holbrook 95  
GRALING, Verney E 99  
GRAMENZ, Ferdinand H  
00  
GRAN, Victor H L Ex  
GRANBERG, Leonard/P  
06  
GRANGAARD, Henry O/  
R 08  
GRANGER, Mrs G W—  
Booker/R 97  
GRANNIS, Henry J/86  
GRANRUD, John E O  
GRANT, Avis W/04  
Mrs E R—True/R 94  
Fred R E 09  
J Colfax 90  
James A/E 07  
Nellie H/ 97  
Roy C M 09  
Sara C/02  
Ulysses S/88  
Mrs U S—Grant/04  
GRASS, Charles F/01  
GRATZ, W Edward J/  
Ex 09  
GRAVES, Ethel S 98  
John W/92  
Maud/06  
Richard A/09  
GRAY, Andrew G L 00  
Archibald D L 01  
Argalus W/L 98  
Claud F L 01  
Clyde E/R 03  
Mrs C E—Moody/99  
George A/95; R 98  
George M/L 99  
James/85  
James E L 91  
Janet/97  
Mrs John—Fuller 93  
John H O  
Raymond H/05  
Stella E 99  
William I/E 92; E 98  
Mrs W I—Welles 95  
GREAVES, Edna L/06  
Glenn H/06  
Grace E/05  
Jav J/R 09  
GREENLY, Horace B/80  
Kate/08  
Liston Q/R 96
- GREEN, Alixe E/08  
Charles L/R 90  
Eugene K 95; R 03  
Everard L/P 09  
E S A L 96  
Frank E 94  
Fred H E 07  
George H 99; R 06  
Grace E/07  
James H/L 00  
John E L 96  
Robert O D 04  
Samuel B/O  
GREENE, Elizabeth B/  
06  
Hammond B L 08  
GREENING, Charles W  
/L 08  
GREENWOOD, Carl De  
F 94  
Curtis L/85  
Mrs C L—Irving/85  
Williston W/E 90  
GREER, Allen J/79  
Allen J/L 07  
Dorance D/L 04  
Mrs D D—Alexander/  
05  
Eva E/P 01  
GREGGERSON, Lawrence/  
L 91  
GREGG, Kenneth P/L 05  
Tresham D/E 05; E  
06  
Mrs T D—Wheaton/02  
GREGORY, George/L 93  
Joel E/ 96; L 98  
GREY, William A/D 04  
GRIDLEY, Eby G/L Ex  
00  
GRIEBENOW, Frederick  
F/66; R 09  
GRIFFIN, Miriam E/00;  
R 05  
GRIFFITH, Bertram E/  
L 01  
Charles A/D 07  
Mrs W D—Hayes/99  
GRIFFITHS, Mrs David  
—Lilley/02  
GRIGGS, Frank H L 95;  
GL 97  
Richard L/07  
Robert T G 06  
GRIME, Edwin M/E 00  
Florence L/08  
GRIMES, Emma E/81  
George S/81  
John A/M 08  
GRIMSHAW, William E  
/E 02  
GRINDELAND, C Clarice  
07  
Synneva/05
- GRISWOLD, Frank E/R  
97  
GROAT, Benjamin F/E  
01; L 08  
Mrs B F—Mitchell/99;  
G 08  
GRONVOLD, Bernt O/P  
08  
GROSS, Otis C/90  
GROTTE, Anthony/93; L  
/94  
GROU T, Frank F/C 04  
George P/Ed 09  
Samuel E/R 99  
GROVE, Julius O/L 01  
GROVER, Ezra J/L 96  
GROW, Harry A E/03  
GRUBER, J Henry/L 06  
GRUENBERG, Benjamin  
C/96  
George J/L 94  
John/L 93  
GRUSSENDORF,  
Deidrich A/97  
GRYGLA, Grace G/06  
GUESMER, Arnold L/L  
02  
GUILFORD, Harry M/95;  
R 98  
Paul W/97; L 00  
GULICK, Herve J/M 05  
GULLETTE, Aibert M/  
02  
GUMMER, Edgerton F/  
L 90  
GUNCKEL, Kathleen E  
/05  
GUNDERSON, Alfred J  
/P 08  
Andrew B/L 03  
Charles J/L96  
Julius L/D 02  
GUNN, Frank H/R 95  
GUNSTAD, Paul I/E 01  
GUNTHER, Albert N/E  
06  
GUNZ, Abe N/P 99; R  
04  
GURNEE, William H/L  
08  
GUSTAFSON, Richard E  
/D 09  
GUTHRIE, Anna L/92  
Charles E/91; R 02  
Dora M/91  
Florence K/07  
Francis B/Ag 03  
J DeMott/E 93; R 97  
Joseph E/00; G 01  
M M Zell/L 04  
GUTSCHE, Edward J/  
C 04  
GUY, Arthur P/L 08  
GYDE, James E/L 90

## H

- HAAS, Alfred/L 01  
Charles A/R 94  
Edward/D 93  
Mrs L J—Reid/01  
HACK, Charles W/R 97  
HADLEY, William A/G  
89  
HAEBERLE, Elmer H/  
E 06  
HAECKER, Effieda/98  
Theophilus L/O  
HAGAMAN, Edwin A/D  
99  
George K/R 03  
Mrs G K—Fagundus/  
04  
Harry A/L 01  
HAGAR, Etta M/97  
HAGBERG, Gustave A/  
D 08
- HAGEN, Erick O L 00  
Harriet L/06  
John/05  
Olof J/R 06  
HAGERTY, Torry P/D  
97  
HAGESTAD, Knut M/G  
99  
HAGGARD, George D/  
R 93  
Mildred J/07  
HAHN, Roland B 93  
HAINES, George E/P 05  
HALE, Beatrice E/09  
Charles S/92  
William H/M 04  
HALGREN, Harry A/R  
97  
HALL, Albert/Ex 82  
Arthur D/G 95
- Charlotte C/R 99  
Christopher W/O  
Earl L/H 02  
Ethel C/03  
George E/D 99  
Jay M/D 97  
Mrs J O—Hall/R 99  
Orrin M/07  
Perl M/Ex 83  
Sarah P/99  
Mrs W A—Brauti/H 97  
HALLAN, Christian/E 02  
HALLOCK, Mary J/09  
Olive N/99  
HALLSTONE, Andrew J  
/09  
HALLSTROM, John L/  
L 99  
HALLUM, Louis/L 99
- HALSTED, Hugh M/L  
03  
HALVORSON, Ella J/08  
Gurinne A/03  
Henry O/L 02  
John O/06; C 07  
Olaf/02  
HAMAKER, Harry/L 02  
HAMLIN, Charles N/  
L 91; GL 92  
HAMILTON, Herbert C/  
C 97  
Horace L/P 09  
HAMLIN, Ernest T/98  
George B/H 96  
Chauncey W/D 05  
HAMMER, Henry H/L  
95  
Otis E/L 94



- HAMMEREL, Ambrose L/R 05  
HAMMES, Ernest L/R 06  
HAMMOND, Asa J/ 91; H 96  
George H/87  
Lola/07  
HAMPTON, Harry R/L 96  
HAMRUM, Alfred U/L 08  
HANAFORD, Amy R/09  
HANAUER, Monroe E 06  
HANCHETT, John/L 93  
HAND, Orra P/L 98  
HANDLAN, Joseph H/L 92  
HANDY, John A/P 06  
John P/D 94  
HANEY, Claud L/03; R 06  
William C/P 96  
HANFT, Frank/91  
Hugo O/L 96; GL 97  
HANKENSON, Helen/98  
John J/E 92  
HANNEMANN, Susan E /03  
HANRATTY, Catherine E/09  
HANNUM, Harry O/93  
HANSCOM, George S/P 07  
William H/R 89  
HANSEN, Mabel J/07  
Mathilde K/06  
Nicholas/03  
Thorwald/L 09  
HANSON, Alfred P/L 00  
Bertha M C/09  
Ella C/03  
George Albert/P 04  
George Alfred/97  
George E/L 03  
Hans A/L 06  
Henry A/D 05  
Henry G/03  
Mrs H G—Cole/05  
H Stanley/L 04  
Marius/R 94  
Martin O/R 01  
Nels B/L 03  
Perry O/99  
Peter/01  
Verna M/06  
Walter H/L 04  
HARDCASTLE, Mrs William—Bates/94  
HARDEN, Elizabeth C/ 05  
George W W/L 91  
Kate C/R 03  
HARDING, Everhart P / 94; G 95  
Fred A/09  
Mrs H H—Gould/97  
Rowena/05  
William A/97  
HARE, Earle R/R 00  
Howard H/07; G 08  
HARHOLDT, Marie/04; G 06  
HARKNESS, Edgar G/L 03  
HARMON, Mrs A H—Durkee/97  
Harry W/D 08  
William W/91  
HARMS, Fred J/P 04 S F/09  
HARR, Cecile I/02  
HARRINGTON, Charles D/R 95  
Curtis L/L 04  
Guy P/M 06  
Helen/02  
Josephine M/05  
M Joseph/L 04  
Mary M/02  
William E/81  
HARRIS, Alfred J/L 90  
Bernhard S/L 99  
Bruce F/02  
Clayton E 09  
Emily R/93  
Mrs G W—Mace/94  
James D/L 01  
Julia F/00  
Marian J/04  
Martha F/04  
Mary C/98  
Rex W/L 07  
Sigmund E 05  
HARRISON, Elmer E/R 97  
Francis R/D 08  
John M L 99  
Ruth/09  
HARROLDSON, Hans B/L 04  
HART, Albert/99  
Alfred B/P 94; R 03  
Emma M/95  
Frank P/99  
Milan J R 95  
Una M/09  
HARTGERING, Constance M/07  
HARTLEY, Heber L/93; L 95  
HARTMAN, Bert F/P 04  
William D/96  
HARTSHORN, Willis E/R 98  
HARTUNG, Herman A/R 00  
HARTZELL, Mary K/Ag 09  
Mary V/D 93  
Thomas B/D 93; R 94  
HARWOOD, Stanley G/E 08  
HASKELL, A Dair/R 00  
Mrs A—Campbell/00  
Edward E/P 00  
HASTINGS, Clive F 96  
Mrs Clive—Eddy/98  
Robert A/L 99  
HATCH, Elizabeth/06  
Samuel A/03  
HATHORN, Irma/07  
HAUCK, Edward W/L 02  
HAUGEN, Gilbert/R 05  
Otto M/96  
John E/P 96  
HAUGSETH, Enoch/P 94; R 02  
HAUGHWOUT, Evalina M/98  
HAVERFIELD, Addie R /R 95  
HAVERSON, George B /03  
Henry D E 07  
HAWES, Adella/G 09  
Harriet M/04  
HAWK, Ella M/02  
HAWKES, Mrs E M Z—Hawley/96  
HAWKINSON, Alfred E /D 97  
HAWLEY, Anna McD/97  
Edward W/L 93; GL 94  
George M B/L 96  
Harry G/E 07  
John B/87  
Mary E 96  
HAWLISH, Joseph E/P 09  
HAYDEN, John F/E 90  
Julius C/00  
HAYES, Helen L/95  
Michael F/07; R 09  
Richard M L 95  
HAYNES, Arthur E/O  
Frederick E/R 99  
Jack E 08  
Ruth/06  
HAYS, Grace A/99  
Robert B P 99  
HAYWARD, George I/E 06  
HAZELTINE, Harry H/R 01  
HAZZARD, Martha P/06  
HEAD, George D/92; R 95  
HEADLEY, Lucius A/L 03; GL 04  
HEALY, Bessie O/05  
Frank/82  
Mrs Frank—Henry/82  
Raymond T/R 09  
HEARD, Paul C/02  
HEATH, Albert C/R 94  
M Grace/P 09  
HEBARD, Sue/R 03  
HEDBACK, Axel E/R 97  
HEDDING, George D/L 98  
HEDDY, Ula E/D 06  
HEDLUND, John/H 93  
HEFFELFINGER, Charles E/L 00  
HEFFNER, Corinne/07  
HEFFRON, Frederick C /L 02  
Gussie E/07  
HEGEL, Newton/03  
HEGG, Mrs J E—Salt-nass/02  
HEGLAND, Martin J/L 03  
Martin/G 08  
HEIDEKKER, Arne A/R 02  
HEIHE, Orlen C/D 07  
HEILMAN, Ernest A/06  
Julius A/05  
HEILY, Patrick R/06  
HEIMARK, Peter C/L 00  
HEINE, Mrs Karl—Freeman/01  
HEINO, John R/L 01  
HEINZE, Charles F/R 96  
HEITMANN, Johan/L 02  
HEKTNER, Hans C/D 03  
HELLAND, John W/R 65  
HELMUTH, Mrs F A—Harden/R 03  
HELLBERG, Charles F /06  
HELLICKSON, Bianche M/Ed 09  
HELLIWELL, Arthur L /95; L 96; GL 98  
Clare F/ 98  
Harriet E/98; G 02  
Helen/01  
HELM, James L/L 92  
HELMES, Emil W/L 99  
HELMES, Frank C/E 04  
HELSON, Mary C/07  
HEMNWAY, Helen J/ 01  
HEMINGWAY, Ernest E /G 03; G 04; R 08  
HEMMEY, J Ulrich/L 98  
HEMPSTEAD, Clark/96  
HENDERSON, George N /L 08  
Hugh S/D 99  
Jesse G/L 06  
O J/L 02  
William B/L 98  
HENDRICKS, John A/ / 93  
HENDRICKSON, Albert P/77  
Emma L/82  
Eugene A/76; E 76  
George L/84  
Hans F W/R 93  
John F/R 05  
HENDRIX, Helen R/03  
Julia M/98  
HENNEMUTH, John L/R 99  
HENNINGSEN, Christia /L 00; GL 01  
HENRY, Anna M/R 99  
Fannie J/R 99  
Gilbert/L 01  
Laura A/99  
Marie L/82  
HENSEL, Charles N/R 08  
HERBERT, Luther M/P 05  
HERINGA, Edward/Ag 07  
HERMANN, Arthur L/L 94; GL 95  
Della/02  
Edith L/02  
HERN, Angie K/L 01  
HERRICK, Benjamin A /D 97  
Carl A/E 02  
Mrs C A—Swett/02  
Clarence L/80; G 85; G 98  
Clayton C/D 96  
Mary L/98  
HERTZ, Wendell/L 95  
HERTZ, E Franklyn/D 99  
Mrs E F—Dickinson/ 97  
HERUM, Bertha E/06  
Helen/09  
HESSELGRAVE, Sherman S/R 94  
HETHERTON, Percival/E 08  
HEVENER, Frank D/L 00  
HEWETT, Frank M/E 97  
HEWITT, Clyde A/L 06  
Edwin H/96  
Harry R/L 07; GL 09  
Marie A/Ed 09  
HEYD, Nellie C/06  
HIBBARD, George J/GL 03  
Mrs H W—Hibbard/99  
Mary D/99  
Truman/E 97  
HICKEY, James R/L 94  
HICKMAN, Adam C/O  
Carl E/D 02  
HICKOK, Mrs H M—Stevens/96  
HICKS, Frances/07  
HIELSCHER, Julian A/R 91  
HIGBEE, Marie A/07  
HIGBIE, Edgar C/Ed 07; G 09  
HIGGINBOTHAM, Bianche O/04  
HIGGINS, Adele L/07  
Alexander/L 00  
Arthur M/L 93  
Charles C/E 00  
Clifford C/D 08  
Evin L/E 92  
Fannie/07  
Harry G/L 08  
Irving W/R 04  
John H/R 03  
John T/E 90; R 94  
William M/L 95  
HILBERT, Ferdinand/R 92  
Pierre A/R 93  
HILBORN, Mrs E C—Washburn/04  
HILDEBRANDT, Hanery A G/E 99  
HILDRETH, Alvin/79  
HILFERTY, Charles D/E 96  
HILGER, Andrew W/R 05  
David D/R 05  
HILL, Charles W/05  
Clarence E/09  
Eleanor J/R 02  
Emery S/L 99  
Helen/07  
Jessie B/06  
Lincoln/97  
Reuben D/L 96  
Ruth H/07  
HILLARD, Archie H/P 95

- HILLE, Clara E/07  
Julie/08
- HILLESHEIM, Anna/04  
Catherine/02; G 03  
Clara/02; G 03  
Emma M/08  
Mary J/04
- HILLMAN, Ada B/95; G 96  
Frank M/Ag 09  
William O/L 93
- HILLS, Martha F/99  
Minnie L/07; G 08
- HILYER, Andrew F/82
- HIMLE, Andrew L/L 92
- HIMSL, Joseph B/L 03
- HINMAN, Walter C/L 06
- HINSHAW, Jessie D/87  
Millard E/87  
Virgil G/L 08
- HINTERMEISTER, John H/L 92
- HINTZ, Charles A/D 00
- HIRSCHFIELD, Adolph/R 93
- HISCOCK, Jennie I/05
- HITCHINGS, Jennie A/03  
John R/97  
Vinnie/08  
William S/R 08  
Mrs W S—Schaezel/08
- HITZKER, Albert J/E 09
- HIXON, Agnes B/09
- HOAAS, Ole G/M 08
- HOAG, William R/E 84; E 88
- HOAGLAND, Ralph/Ag 04
- HOARD, Harold J/M 03
- HOBART, Inez M/08  
Walter B/E 07
- HOBBS, Fred E/88; L 92  
Waldo W/L 02
- HOBSON, Carl L/08
- HOCANZON, Hemelia L/02
- HODDER, Mabel E B/G 99  
Mrs W C—Hodder/G 99
- HODGE, Mrs H E—Peters/93
- HODGMAN, William H/L 94
- HODGMIRE, Floy E/02
- HODGSON, Frank C/07  
John E/95; G 96  
Mrs J E—Hutchinson/99  
William C/01
- HODNEFIELD, Jacob J/02; G 95
- HOERGER, Benjamin G/04
- HOFF, Alf/08  
Charles S/L 96  
Christopher/E 06  
Enoch A/L 05  
Magda M/03  
Peder A/R 00
- HOFFLIN, Florence L/07
- HOFFMAN, Edward L/P 05  
Mrs Henry—Houlton/P 95  
Minnie C/R 04  
Walter F/R 04  
William L/R 04
- HOGANSON, Guy B/M 09
- HOHLE, Ola A/Ag 09
- HOHN, Walter G/P 09
- HOIDALE, Andrew D/R 04  
Einar/L 98
- HOILAND, Angell S/08
- HOKANSON, Clarence/E 06
- HOLBROOK, Anna H 95  
Franklin G/L 97  
John S/R 96
- HOLCOMB, Dora M/09
- HOLDEN, Henry H/M 03
- HOLEN, Julia A/08
- HOLLAND, Jay C E 04  
Mary A/96
- HOLLENBERGER, Theodore C/L 96
- HOLLERN, Edward J/D 07
- HOLLIHAN, Daniel J L 01
- HOLLINGSHEAD, Cornelia/05
- HOLLISTER, John R/D 98  
Louise E/83
- HOLM, Eva C/09  
John G/04  
Nils Juul/04  
Peter A/L 96
- HOLMAN, William J L 95
- HOLMBERG, John L/D 01
- HOLMES, Adam J/L 98  
Alfred J/L 92  
Charles F/H 04  
Eugene P/D 93  
James E/97  
Myrtle E/05  
Walter B/88; R 94
- HOLMGREN, Carl J/D 01  
Charles E/E 09  
George W/P 98
- HOLST, Claude F R 01  
John E/R 95
- HOLT, Andrew/80  
Blanche M/09  
Carrie W/82  
Charles A/L 90  
Charles M/05  
Mrs James—White/97  
Lydia R/82  
Mary E/82  
Sophie S/99
- HOLTE, Halvor/R 93
- HOLTZ, Eleanor/96  
Fred L/92; G 02  
Hattie/98
- HOLWAY, Ruth/06
- HOMNES, George P/L 06
- HONE, Daisy S/02; G 03
- HONG, Adolph/P 99
- HONNOLD, John G/07
- HOOKER, Mary L/97
- HOOKWAY, Chancellor W/L 01
- HOOPER, Marie L/00
- HOORN, Karl H/D 00
- HOOVEL, Violet S/09
- HOOVER, Mrs E M—Redfield/98
- HOPEMAN, Albert M E 05  
Mrs A M—Utley/06
- HOPKINS, Earl P GL 96  
Frank H/L 03  
Joseph L/C 04  
Lorena/08  
Mark L/E 09  
Mary P/R 01
- HOPP, George M L 00  
John W/L 91
- HOPPIN, Glenn H E 08
- HORN, Jessie H/06; G 09
- HORNER, Warren M/Ex 93
- HORNIBROOK, James W/E 09
- HORTON, George R/97  
Mrs G R—Smith/98  
Homer F/02  
Joseph E/80  
Laurence E/97
- HOSCHIED, William P/96
- HOSFORD, Palmer L 04
- HOSMER, Ernest C/L 97  
Frank H/02
- HOSP, Joseph A/L 08
- HOTCHKISS, Foi 99
- HOTVEDT, Elmer L/P 09  
Ingvald M J/R 99
- HOUCK, Edna C/04  
Norman A/L 09  
Mrs S B—McKenzie/08  
Stanley B/L 08; GL 09
- HOUGAN, Alinda M/L 03
- HOUGH, Emily L/81
- HOULTON, Alice/P 95  
Amos D/E 01  
Lewis K/M 04  
Ruth/03  
Sam R/Ag 00; 01
- HOURN, George E/D 03
- HOUSE, Elizabeth A/80
- HOUSTON, Cecil C E 09  
Charles A/R 01  
Charles E/L 02  
George S/E 02  
Mrs John—Marchand/00
- HOUTS, Guy J/E 02
- HOVDA, Olaf/04; G 09
- HOVDE, Anders G R 03
- HOVELSON, Henry/E 08
- HOVERSTAD, Bertha/99  
Torger A/Ag 94; 95
- HOVEY, Albert P/09  
Inez I/08
- HOVLAND, Henry B/94; G 95
- HOVORKA, Thomas W/P 94
- HOWARD, Monroe S E 92  
Seth E/R 93
- HOWATT, John E 04
- HOWE, Ida E/08
- HOWELL, Judson T/78
- HOWELLS, Daniel B/G 09  
HOWES, Frank T M 06  
Hiram P E 93  
Mrs J E—Case 05  
Mary A/95  
Samuel L/M 09  
William H/E 90; E 98  
Mrs W H—Nicol/90
- HOYUM, Anna N/09
- HUBACHEK, Louis A/L 01
- HUBBARD, Dorothy B/07  
Frederick A/E 09  
Frederick G/R 03  
Helen R/06  
Harvey A/E 09  
Henry F/P 04  
Katherine D/09  
Robert T/E 06  
Walter R/01
- HUBBELL, Joseph G/98
- HUBER, Earl E L 09
- HUBERT, R Ignatius/R 98
- HUDSON, Irving McL/06; L 09  
Neva B/09
- HUELSTER, Luella/06  
Mildred E/06
- HUESTIS, Walter C/D 03
- HUFF, Charles/99; G 06  
Ned/03; G 06
- HUGHES, Frank C/E 03  
Helen R 96  
Mary N/82  
Thomas M/M 96
- HUGO, Victor/E 96
- HUHN, Carl/95; R 98  
George P/E 91
- HULL, Blanche/04  
Isaac S/D 08  
M Beatrice/09  
William M/09
- HULLBACK, Oliver/L 98; GL 99
- HULT, Gottfrid E/92; G 93
- HULTQUIST, Charles C/L 95
- HUMISTON, Ray/R 03
- HUMMEL, John A/Ag 99
- HUMPHREY, Edward F/03  
Harry B/99  
Mrs H B—Mealey/99
- HUNGERFORD, Josephene L/96
- HUNKINS, Hal K/L 96
- HUNT, Alva/L 91  
Emma S/98  
Thomas F/09  
Walter E/M 00  
William F/L 95; GL 96
- HUNTER, Mrs DeKoven—Stocking/06  
Eva H/06  
Mildred M/06
- HUNTINGTON, Arthur E/93; L 03  
Mrs A E—Smith/93  
Mrs C A—Guthrie/91  
Elon O/92  
George L/93  
Guy B/L 96  
Mrs G B—Mahoney/01  
Walter S/D 06
- HUNTLEY, Earl W/07; L 09  
Marguerite/02  
Wm W/Ex 95
- HUNTOON, Milton B/E 99  
Ruth A/94
- HURD, Annah/P 96; H 09  
Bradford C/92; L 94  
Ethel E/H 97  
Herbert B/D 95  
Ina F/04
- HURLEY, Martin J/L 06  
Michael B/L 01
- HURSH, William/98; L 00
- HUSTAD, Andrew P/E 08
- HUSTON, David B/E 07
- HUTCHIN, Robert C/D 00
- HUTCHINSON, Drusilla C/01; G 09  
Effie H/99  
Harriet J/03; G 07  
Henry J/R 04  
John C/76  
Joseph H C/84  
Lucy I/E 08  
Lura C/08  
Ruth S/00
- HUTSON, Frank A/L 93
- HUYCK, Ethel I/06
- HUXLEY, Fred/R 00; 06  
Mrs Fred—Daniels/98
- HVOSLEF, John G/L 94
- HYDE, Mrs W G—Mer-rill/R 96
- HYLAND, James A/L 00; GL 02
- HYNES, John E/P 00; R 04  
Mrs J E—Harris/04
- HYSER, Alice M/04
- HYSLIN, Evan/R 00

## I

- IDE, Mrs H C—Mc-Dougal/97  
 IHLE, Edward H/D 05  
 ILSTRUP, Francis/R 94 Orlando/R 99  
 ILTIS, George W/P 95  
 IMER, Harry A/L 99  
 INAOKA, Seimin/07
- INGALLS, Raymond E/D 05  
 INGBERG, Simon H/E '09  
 INGLE, John/GL 00  
 INGLIS, Rewey B/08  
 INGRAHAM, Alexander/L 93
- INGWALDSON, Bjarne E/L 91  
 IRELAND, Roy R/01; E 03  
 IREYS, Charles G/00  
 IRISH, Palmer H/R 00  
 IRMEN, Louise.06  
 IRVINE, Harry G/R 03  
 IRVING, Mary E/85
- IRWIN, John B/98  
 IVERS, Martin U/R 02  
 IVERSON, Lewis U/R 97 Samuel G/L 93 Severin/L 01  
 IVES, Agnes S/05 Henry S/03; L 05 Mary/06

## J

- JACKSON, Alice/03 Charles F/M 07 Charles W/90 Earle D/E 05 Frank A L 07 Genevieve/06 Jeanie M 99 Katherine/95 Joseph A/L 93 Myron B/C 05 Robert L/94 William A/91; L 93  
 JACOBS, Johannes C R 05  
 JACOBSON, David L P 99 Effie M 99 Katherine/02 Leonard H/R 05 Martin L/03 Walter J/05  
 JAEHNING, Herman S D 01  
 JAHN, Peter/L 00  
 JAMAR, Moses S/L 97  
 JAMES, George F/O Meredith J/D 08 Ralph C R 05 Ursula M/03 William H/D 08  
 JAMESON, Mrs R W—Holt/82  
 JAMIESON, Gertrude E Roy R/P 07 Scott J B/L 04  
 JANECKY, Joseph W/D 09  
 JAMES, Alex/02 Susie I/05  
 JANNEY, Emily F/04  
 JANOUSEK, Joseph C/L 05  
 JANSON, Elliv/R 92 Ivar/R 92  
 JAPS, Bernard G/E 09  
 JAQUES, Robert/02 09  
 JACQUESS, Agnes/07  
 JARGO, Adam B/D 01  
 JARMAN, Thomas J/L 01  
 JAYNE, Mrs T A—Breckenridge/96 Violet D/G 03  
 JEDLIKA, Alex I/07  
 JEFFERS, John/D 99  
 JEFFERSON, Annie H /83 Charlotte C/07  
 JEHLER, Robert A/Ag 05  
 JELLICO, Elmer J/L 98
- JENKINS, Chester F/L 98  
 JENKS, Albert E/O Florence K/08 Grace M 04  
 JENNESS, Josephine F '01 Maurice V/09  
 JENNINGS, George/R 07  
 JENNISON, James/81 John E/R 94  
 JENSEN, Constan/L 02 Dagmar C/04 Estella L 09 James C/R 03 J Marius/R 02 Jes P F 03 John A E 05  
 JENSON, Charles A/R 02 Henry N/L 08 Nels/93  
 JEROME, Mrs C W—Sardeson/99 Waldron M/00  
 JEVNE, Franz O G/L 08  
 JEWELL, Emery L/R 03 Scott W/P 03  
 JEWETT, Edmund G '97; G '00 Frank F/01 Mrs F F—Steward/01 Gertrude E/04 William F/D 93 William P/L 95  
 JOHNSON, Adella T/05 Adolph E L/L 99 Alfred C/D 05 Anders E R 03 Andrew L 06 Andrew E R 51 Andrew W/05 Anna C/05 Anna J/08 Anna M/08 Anthony/84 Antoinette W/02 Arthur J/L 07 Arthur M/04 Asa M R 96 Austin G/E 05 A Walford/G 09 Bert J/L 00 Bessie/03 Carl A/L 06 Carl E/00 Charles/L 98 Charles A/99; L 04 Charles E/06; GL 07 Christian G D/L 98 Edward C/06; G 07 Edward M/Ex 73 Edward W/05 Edwin M/95; R 98 Elwin Bird/88 Mrs E B—Johnson/O Emil/G 09 Ernest P/E 05 Eva W O Flavius I/P 96 Frank A/86 Frank E/E 00 Hannah/02 Hans/R 04 Henry/89 Henry A/L 06 Henry S/L 98 Herman A/05 Herman F/L 00 Herman M/R 01 Herman R/E 99 Ida A/06; G 07 Jennie H/04 John M/L 03 John O/97 Joseph/D 08 Joseph T/L 07 Julia M/G 05 Julius H/00 Mrs J H—Carlson/00 Leila P/93 Leonard J/D 04 Marie A/00 Martin C/D 01 Nellus J/P 01 Nels/E 05 Nels L/L 98 Nelson L/D 02 Nimrod A/R 05 Noah E 94 Oscar V/02; R 05 Peter R/02 Ralph I/M 03 Reuben J/L 00 Richard H/82 Robert E L 08 Rose M/05 Ruth R/08 Selmer M/R 09 Thekla E/08 Thore R/L 03 Thorwald E/03 Victor L/L 95 William Walter/R 92 William Wood/E 00  
 JOHNSRUD, Iver T/03  
 JOHNSTON, Charles E /L 01 Edward J/R 08 Emily L/04 Fannie/01 George H/97; G 98 G Smith-Ex 95 John L/L 07
- JONES, Alice M 00 Benjamin M/03 Charles H/R 90 Cloyd P/E 96 Mrs C P—Walker/96 Jones, David M/06 David Percy/83 Edward Corydon/83 Edward P/P 08 Edwin J/L 96 Elizabeth M/62 Elmer M/R 07 Florence/08 Frank D/89 Fred S/O George P/L 04 Harry K/L 04 Mrs H L—Todd/01 Herbert W/R 01 Lewis A/E 07 Marion I/04 Mary M/07 Raymond L/E 05 Rolland P/D 07 William Moore/08 William Mufford/P 05  
 JORDAHL, Sivert A/98  
 JORDAN, Edward/L 02 Lois M.06 Michael A/GL 04  
 JORGENSEN, Cari S.D 02 Joseph O/91 Mrs J O—Quevli/00  
 JORGENSEN, Laurids /05 Mrs L O—Blanchard/P 95  
 JOSEPHSON, Chester A /07  
 JOSLIN, Mrs R G—Miller/05  
 JOSS, Louis H/L 06  
 JOY, Lilius A/04  
 JOYCE, Arthur R/05 Wilbur B/L 08  
 JOYSLIN, Paul/00  
 JUDD, Edward S/R 02 Wilton B/L 97; GL 98  
 JUDGE, John C/L 90  
 JUDSON, Harry C/L 01 Leulah J/03 William E/R 07  
 JUERGENSEN, Hans/O  
 JULIAR, Richard O/R 03  
 JULIEN, Albert E/G 08  
 JUNG, William R/D 06  
 JUNGCLAUS, Edward H/D 06  
 JUST, Mrs W F—Crooks /06  
 JUSTICE, Oswald M/R 97

## K

- KAASEN, Kaare/D 06  
 KAERCHER, Minnie B /06  
 KAESS, Andrew J/R 03  
 KAISER, Frederick J/D 09
- KALDOR, Theodore/L 01  
 KALIBER, Eugene W/D 02  
 KAMPEN, Ingvald A/00; G 04
- KAMRAR, Melva L/02  
 KANE, James H/L 02 Joseph P/R 05 Mrs J P—Browne/05  
 KANKEL, Otto W/R 00
- KANNARY, Edward L /97  
 KAPP, Katherine/05  
 KARN, Bert R/R 07  
 KASPER, Evelyn I/05

- KASSUBE, Fred W/O  
John C/77
- KAUFFMAN, Ray/E 08
- KAULL, Hazel M/06
- KAY, John H/L 06  
Spencer B/L 05
- KEARNEY, Percy F/R  
04
- KEATING, Monica C/08
- KEATLEY, Sadie L/03
- KEEFE, Daniel J/L 96
- KEEFER, George L/92;  
L 95
- KEENE, Ralph K/R 97
- KEENEY, Emma A/H  
97
- KEHIOE, Thomas M/P  
97
- KEITH, Albert J/L 00  
Mrs A J—Kennedy /97  
John W/L 99  
M R/L 05
- KELLEHAN, James H L  
/L 09
- KELLAM, Alex S/P 02  
Collins M/99
- KELLER, Annice B/01  
Frank H/98; G 99  
Herbert P/L 96  
Orrin E M/M 05
- KELLEY, Frances R/09  
John D/L 93  
Robert L/02
- KELLOGG, Clara N/93  
Frederick L/L 94  
Karl B/02  
Lee O/02  
Paul M/R 03
- KELLS, Lucas C/04; G  
05  
Laural L/L 08
- KELLY, Earl W/E 07  
Esther B/07  
James L/D 99  
Margaret M E/08  
Margaret R/61  
Paul H/P 04  
Severin M/R 05  
Thomas C/R 04
- KELSEY, Carlton G/04;  
R 07  
Grace L/01
- KEMP, Mary E/91  
Inez A/05  
Raymond D/D 96
- KENDALL, Charles H/G  
96  
Ernest C/D 06  
Rita H/05
- KENNEDY, Amy A/05  
Anne/08  
Arthur H/00  
Cornelia/03  
Edward P/P 06  
Eileen/03  
Ernest/Ex 88  
Georgina F/99  
Harry M/90  
Helene/05  
Jane F/R 00  
John J/M 08  
John P/L 09  
Joseph/86; G 02  
J. Duncan/D 01  
Kate L/83  
Katherine/97  
Lewis H/90; L 96  
Patrick P/99  
William W/C 07
- KENNICOTT, Jay A/L  
93
- KENT, Charles E/81
- KENYON, Moses D. L 93  
Paul E/92
- KEOHANE, John/L 04
- KEPNER, Thomas E/L  
94; GL 95
- KERCHEK, Alice L L  
04; GL 05
- KERNS, Ralph W. E 07
- KERR, Catherine H/03  
Harold C L 05
- KERSHAW, Albert La  
F/D 00
- KETCHAM, Koyla M/P  
06
- KEYES, Charles F. 96; L  
99  
Mrs R H—Hendrix/93
- KEYSOR, William W. 79
- KIBBE, Orel A/R 05
- KIEFER, Michael A./01;  
R 04
- KILHLE, Ada M 96  
Frederick A/94; R 01
- KEINHOLZ, William S  
/04
- KIESLING, Emil C/P 01
- KIETH, Mrs Fred—  
Campbell/66
- KIICHLI, Adelaide J/02
- KILBOURNE, Louise L  
/82  
Stanley S/63
- KILGORE, Mrs H D—  
Koenig/01
- KIMBALL, Edward J  
/Ex 74  
Edward L/L 06  
Parker W L 99
- KINDSETH, Martin S  
/02
- KING, Alfred B/E 08  
Ellsworth E/H 91  
Francis LeR/04  
J C Elliott/86  
Mrs J C E—Kiehle/86  
John C/L 96  
Lawrence W/E 09  
Lillian W/03  
Nelson M/D 99  
Mrs Preston—Marrs/86  
Robert N/E 08  
Roy L/G 07  
Wesley E/E 05  
William L 81  
Kingsbury, Adalyne  
/81
- KINGSLEY, Grace M 08
- KINGSTON, Howard W  
/99  
Merton S/M 04
- KINNARD, Bertha C/05  
Fanche E/06
- KINNE, Mrs M J—  
Dresser/98
- KINNEY, Alvin C 36  
Edmond B/L 92
- KINSELL, William L/E  
00
- KINYON, Fayette C./98  
William W/99
- KIRCHER, Frank J/E  
09  
George A/E 09
- KIRK, Everett B/92  
George C/R 96  
John H/98; L 00
- KIRKPATRICK, Mrs  
Tollen F L 95  
William D/H 95  
Mrs W D—Gilman/H  
94
- KIRKWOOD, Samuel M  
/92
- KIRTLAND, Rhodella/96
- KIRWIN, Luke, P 97  
Peter J/L 94  
William T/L 95
- KISTLER, Charles M/R  
93
- KITTEL, Mrs Richard—  
Goodrich/02
- KITTELSON, Theodore  
N R 02
- KJELLAND, Joseph A  
D 08
- KJOS, Knute A. R 89
- KJOSNESS, Hannah J  
/01  
Ingraham G. E 03  
Martha A/01
- KLEIN, Henry N. R 05  
Horace C 00
- KLEINHUIZEN, Albert  
E/P 09
- KLEINMANN, Charles  
P L 02; GL 03
- KLEINSCHNITZ, Henry  
G/L 06
- KLEMER, Carl A. R 04  
Frank H. E 01
- KLEPPER, George H/84
- KLIEMHAGEN, Olive  
E/69
- KLINE, Gertrude E/09  
James F/H 93
- KLING, Elmer A. L 96
- KLOSE, W H/G 99
- KLOVE, Lewis 99; R 03
- KNAPP, Ceon T. L 07  
Edward A/L 99  
John A. P 67  
Miland A. D 52
- KNAPPEN, Elizabeth E  
/07  
Theodore McF 91  
Mrs T F—Cross 91
- KNATVOLD, Ruth B/03
- KNAUF, Arthur L/L 03
- KNAUFF, Muhlenberg K  
/R 95
- KNICKERBOCKER,  
Arthur/M 08
- KNIGHT, Bertram G/98  
Mrs B G—Beach/98  
Harold M 01  
Ralph T 08  
Ray R/03; R 06
- KNOBLAUCH, Charles  
L 00  
Mrs Henry — Kennedy  
/99  
Ida/02  
Louise/07
- KNOCHE, Karl G D 08
- KNOPP, William R/E 09
- KNOWLTON, Anna I/06  
Edith V/Ag 09  
Herbert H/E 08  
Warren C E 02
- KNOX, Frances A 82  
John C/00; L 02
- KNUDSON, Albert C/93  
John F/D 00
- KNUTSON, Dagny/09
- KOCH, Albert C 06  
Flora M 03  
John C/R 02  
John C T/R 93  
Margaret H 95  
Wilhelmina G 99
- KOCHENDORFER,  
Milton J/E 05
- KOEFOD, Sigvard M R  
/L 06
- KOEHLER, Elizabeth L  
/95  
Nora E/04
- KOENIG, Helen I/01; G  
/02
- KOESSLER, Rudolph T  
/08
- KOHAGEN, John B/D 09
- KOHLER, Christian H  
/R 98
- KOHN, J Louis/L 09
- KOIVUPALO, Edward H  
/R 95
- KOLLNER, Robert S/L  
90
- KOPPLIN, Mrs H S—  
Leslin/00
- KOREN, Finn. 98; R 01  
Harold/98
- KORFHAGE, Louis W  
/D 06
- KORIZEK, Albert/P 98
- KORSVIK, Guttorm H  
/L 01
- KOVARIK, Alois F/04;  
G 07; G 09
- KRAFFT, Edwin J/92
- KRAFT, Arthur W/05  
Mary H/04
- KRAG, Walter C/E 67
- KRAMER, Arnol O/06
- KRANZ, James P/04  
John V/L 95; GL 96  
Martin/R 05
- KRAUSE, William A/L  
91
- KRAUCH, William L/E  
08
- KREIS, Cora M/09
- KRELVITZ, Edmund H  
/L 98; GL 99
- KREMER, George E/L  
07
- KROEHLER, Benjamin  
G/D 00
- KROOK, Carl G/L 99
- KRUEGER, Louis W/R  
96  
Richard G/09
- KUBAT, William/D 05
- KRUSCHKE, George A  
E 09
- KUEFFNER, Otto K/C  
49
- KUEHN, Amor F/M 04
- KUEHNE, August E/L  
04
- KUHLMANN, August/R  
05
- KUHN, Arthur M/P 02
- KUMMERER, Hettie/06
- KUNCKE, Gustavus A  
/D 03
- KUNZE, William F/97
- KURTH, Asa F/P 08
- KURTZMAN, Paul S/M  
06
- KURZ, John W/R 09
- KUTH, Joseph R/R 04
- KUTNEWISKY, Walter  
K/07  
Mrs Walter K—Faegre  
/08
- KVELLO, Alfred M/L 01  
Conrad A/L 98
- KYLE, Frank H/D 95  
Harry T/L 95  
John P. L 96

## L

- LABBITT, LaRoy H/R  
07
- LABELLE, Dezara E/L  
09
- LADD, James B/03  
Mrs Jas B—Thompson  
/06  
Sumner M/03
- LADU, Charles W/L 04
- LA DUE, Blanche W/L  
05  
Eva/07
- Mabel/08  
Samuel J/99  
Mrs S J—Mann/01  
Thomas I/D 05  
William B/89

- LAFANS, Walter S D  
03  
Mrs W S—Kinnard/05
- LAGERSTEDT, Albert  
07
- LAGERSTROM, Ansgar  
T/05  
Lydia T/95
- LA GRANGE, Myron H  
/06
- LAINIS, Harold G/L 01;  
GL 03
- LAIRD, Lee R/E 02
- LAMB, Harold L/R 02  
Manton J/L 05
- LAMBERT, Bernard N  
/01; G 02  
Edwin M/E 09  
Fred T/E 02  
Percy/09  
Roy R/P 08
- LAMBERTON, Herbert  
S/M Ex 03  
Mrs H S—McVeigh/Ex  
03
- LAMBORN, Alice S/00
- LAMOREAUX, Addison  
E L 04  
Ellen A/01  
Lowell A/87  
Milton S/87  
Mrs M S—Abernethy  
90
- LAMP Frank M/L 93
- LAMPHERE, Adelaide  
06  
Eugenie M/05  
Ralph L/D 00
- LAMSON, William H/L  
02
- LANDEEN, Arthur F/F  
01  
Frank G/R 94
- LANDIS, Mrs G C—Mc-  
Gregor/93
- LANDO, Max N/C 02; G  
03
- LONDON, Chio G/L 04
- LANE, James H/L 99  
Warren D/L 98; G 98
- LANG, Charles A/E 06  
Fred C/E 08  
James S/E 96; E 97;  
E 99
- LANGHE, John D/08  
Mary R/05
- LANGLAND, George S  
/L 07  
Samuel S/85
- LANGLEY, Mary C/01
- LANGLOIS, Victor S/L  
06
- LANGMAID, Abbie B/98
- LANSING, Mrs Carl J O  
—Anderson/Ph 02  
Mrs R T—Haecker/98
- LANTERMAN, Evert R  
/09
- LANTZ, Charles E G 02;  
G 04
- LA PALME, Camille A  
/L 09
- LARES, Bert V/H 00
- LARIMORE, John A/L  
90
- LA ROSE, Victor J R  
01
- LARSEN, Arnold J/D 09  
Ida M/05  
Ludwig A/L Ex 98  
Oscar O/R 07
- LARSON, Albert S/GL  
98  
Anders D/R 93  
August T/94; L 96  
Constant/93; L 94  
EH/84  
Frank E/R 02  
John C/L 06  
Lewis/06  
Martin/07
- Martin L/R 09  
Ned Le R/P 07  
Theodore L/P 96
- LASBY, William F/D 03
- LATIMER, Homer E, 07;  
G 08
- LATOURELL, Horace G  
/L 95
- LAUDERDALE, Hazel  
M/06  
Henry W/L 09  
Mildred/05
- LAUGHLIN, Herbert S/L  
93
- LAVAYEA, Grace W/03
- LAVELL, Richard A/04
- LAVIK, Peter R/06
- LAW, Arthur A/R 94  
Mrs A A—Lougee/98
- LAWRENCE, Bessie S  
/80  
Edward D 09  
Edward J/R 08  
James W/01  
Margaret L/95  
Percy J/L 02  
W Hamilton/97; L 01
- LAWTON, George T/09  
Harry C/D 08  
John R/D 98
- LAYBOURN, Hortense  
/08
- LAYCOCK, Ernest/L 04
- LAYNE, James T/D 06  
John A/03
- LAYTHE, Bessie/84
- LAZARUS, Jacob/L 96
- LEACH, Flora W/O  
Grace E/09  
Harlan E/91; L 94  
Helon E/05; L 08  
Hugh E/04; L 06  
Mrs H P—Wood/O
- LEAGER, Marc C/A G 06
- LEAK, John R/L 09
- LEARY, Daniel J/L 98  
Daniel J/D 08  
William C/92; L 94
- LEAVENS, Frank N/82
- LEAVITT, Clara K/94; G  
03  
Frank W/94  
Frederick R 94  
Justina/Ex 95
- LEAVENWORTH, Mary  
Louise/08
- LE BEAU, Henry C/05
- LE BELL, Austin O/L  
04
- LE BLOND, Edmond J  
/E 05
- LECK, Bertha/08  
Clifford C/H 00
- LEE, Engbret A/E 97  
Oliver J/07  
Rudolph A/99  
Thomas G/O  
William P/R 94
- LEEDS, Bessie G/05
- LEEDY, John W/99
- LEES, Robert B/R 01
- LEFFEK, William J/D 04
- LEHMAN, Albert/00  
Max A 98
- LEHNERTS, Edward M  
/G 08
- LEHNERTZ, Nicholas C  
/L 97; GL 98
- LEIKVOLD, Albert I/P  
09
- LELAND, Rosamond E  
/09
- LEMON, Mrs H A—Clip-  
fell/98  
Walter T/L 99
- LEMSTRUM, Carl F/R  
07
- LENDE, Olai A/01; L 03  
Mrs O A—Kjosness/01
- LENFEST, John W/R 03
- LENONT, Charles B/R  
99
- LENOX, Fred A/D 91  
May/01
- LENZ, Emma A/05
- LEONARD, Claude A/D  
97  
Elva L/09  
Elsie P/06  
Frank P/L 97  
George B/L 96  
Henry C/78; E 75  
Ruth/04  
William E/76
- LESLIE, Ruth E/09
- LESLIN, Lydia E/00
- LESTER, Horace H/06
- LESTICO, Alex C/D 06
- LE TOURNEAU, Edward  
H/E 05
- LEUBNER, Bernard O/P  
94  
Mrs B O—Luce/97
- LEUTHOLD, Walter M  
/09
- LE VASSEUR, Irma/R 00
- LEVENS, Nellie/96
- LEVEROOS, Ethel/09
- LEVIN, Harriet E/08
- LEVINSON, Archibald E  
/R 01
- LEVY, Sam J/L 01
- LEWIS, Albert E/L 00  
Claude B/00  
Edward B/E 05  
Mrs E C—Woodruff/00  
E. Genevieve/09  
John C/L 06  
John Hamilton/78  
John Hoover/96  
Laurel/04  
Lucretia L/06  
Margolee/08  
Roy V/L 06  
Sarah/02  
William W/R 02
- L'HERAULT, Napoleon  
A/L 07
- LIBBY, Harry C/01
- LIBERMA, Marco F/01
- LIDDELL, Grace I/03
- LIEDLOFF, Adolph G/R  
02
- LIEB, Arnold J/08; G 09  
Elias R/L 07  
Martin/G 09
- LIER, E Dorf M/D 08  
Emil H/D 06
- LILAND, Ragnvald/R 95
- LILLEHEI, Axel O/D 04  
Ingebrigt L/08; G 09  
Lars L/G 04
- LILLEY, Gene/02
- LIMBURG, Albert M/R  
03
- LINCOLN, Robert F/97
- LIND, Alfred/89; R 91  
John/Ex 80  
Klas E/L 00; GL 01  
Norman G/02
- LINDAHL, Alvah A/97
- LINDBERG, Arvid C/R  
08  
Floyd S/07
- LINDE, Henry J/L 06
- LINDEKE, Albert W/L  
98
- LINDELEF, Charles G  
/E 09
- LINDER, William F/D 09
- LINDGREN, J Raymond  
/L 06
- LINDQUIST, Ida P/00
- LINDSAY, Frederick F  
/L 91  
John/L 91
- LINDSLEY, William S  
/D 02
- LINDSTROM, Josephine  
S/R 03
- LINJER, Ole E/R 89
- LINKFIELD, Alice E/05  
Edith A/06
- LINN, Carl A/L 09
- LINNAN, Margaret E/08
- LINNEMAN, Nicholas L  
/R 02
- LINTON, James H/C 97  
Laura A/79; R 00  
William B/82
- LIPP, Charles C/O
- LIPPITT, Dunbar F/D  
09
- LIPPOLD, William H
- LITOWITZ, Anna L/06;  
04; G 05
- LITTLE, George R/07; L  
09
- LITTLEFIELD, Lura M  
/04
- LITZENBERG, Jennings  
C/94; R 99  
Mrs J C—Fisher/98
- LIVERMORE, Harry A  
/L 02
- LIVESEY, George/L 05
- LIVINGSTON, Grace/00;  
G 03
- LOBERG, Adolph E/R 01
- LOCKE, Alfred M/M 08  
Cassius M/85  
Mrs C M—Pratt/94  
David A/81  
Joseph H/83  
Samuel A/81  
William H/76
- LOCKERBY, Avis L/06  
Charles E/L 08
- LOCKHART, Harvey J  
/D 00
- LOCKIN, Mrs S H—  
Adams/93
- LOCKMAN, Jessie F/08
- LOE, Adolph O/R 97  
Eliza S/06  
Eric H/E 88
- LOETSCHER, Mrs E C—  
Forsyth/99
- LOEVINGER, Gustavus  
/L 06
- LOFSTROM, Emery E/96
- LOFTUS, Mary F/07
- LOGAN, Carlton/L 09
- LOHN, Lewis K/L 08
- LOHRBAUER, Einer/R  
02
- LOHREN, Henry N/L 99
- LOMMEN, Andreas P/R  
95  
Christian P/91  
Ingeborg G/98; G 00
- LONG, Fred W/E 96; E  
98  
Jessie/96
- LONGBRAKE, Mrs G  
R—Brandsmark/01  
Mary L/03
- LONGFELLOW, Dwight  
W/E 08
- LONGWORTH, Fred J/C  
05
- LONIE, James H/E 97
- LOOMIS, Earl A/04; R  
07  
Floyd S/07
- LORD, L Percy/94
- LORING, Albert C/Ex 79  
Charles/L 98
- LOSSOW, Albert H/00;  
L 02
- LOTHROP, Daniel J/99;  
G 03  
Veranus W/L 98
- LOUGE, Clare L/08  
Helen E/98  
Mary H/93
- LOUGHRAN, Henry A/L  
95; GL 98
- LOVDAHL, Arthur E/P  
08
- LOVE, Harry D/05
- LOVELL, Helen S/07

LOVETT, Mrs F C—Baker/03  
Henry S/Ex 02  
Ralph E/L 02  
LOWE, John M/C 08  
Martin F/D 94  
LOWELL, Mrs C S—Parker/03  
LOWENTHAL, Max/09  
Horace/00  
LOY, George J/E 84  
William G/L 96  
LOYE, Albert B/L 99  
Benjamin W/E 06  
Harry E/M 05  
LUBY, Michael J/98; L 02  
LUCAS, Edward/L 98  
Mary A/08  
LUCB, Elizabeth/97  
Earl D/L 07  
LUCKER, Clara A/04  
LUCY, Sarah B/92  
LUDEMAN, Alfred H/R 06  
LUDTKE, Gustav H/R 99  
LUDWIG, Corabelle/04  
LUHR, Louis C/00  
LUITEN, Xavier E/05  
LUKKASON, Joseph/D 05  
LUM, Burt F/90; L 92  
LUMLEY, Stella/08  
LUND, Axel B/R 06  
Harry A/L 97  
William T/D 09  
LUNDBORG, Hugo/L 02  
LUNDGREN, Alma M/01  
Hilda E/05  
LUNDMARK, Lambert M/R 04  
LUNDQUIST, Charles O/L 03  
Reuben A/E 05  
Seth/L 06  
LUNKE, Richard O/93  
LUNN, Joseph E/08  
LUSE, Claude Z/01  
Mrs C Z—Baker/01  
LUSK, Frank H/L 98  
LYALL, Maud J/86  
LYCAN, Donna/09  
LYCHE, Charles A/L 03; GL 05  
LYDERS, Edward O/P 05  
LYDIARD, Eva A/07  
Livingston A/L 92  
LYFORD, Mrs C C—Henderson/82  
LYMAN, Emily L/P 09  
Frederick V/R 03  
LYNCH, Mrs W G—Savage/99  
LYNDE, Roy/R 05  
LYNG, John/R 90  
LYON, Charles G/P 00  
Edith E/00  
Frederick S/L 94  
Frank S/07  
Harold L/00; G 01; G 03  
Mrs H S—Fletcher/03  
Harry D/D 05  
Mrs H D—Cramer, 05  
Mabel E/08  
Maud H/08  
Willard C/95  
LYONS, Dennis F/L 06  
Mrs J F—Babcock/00  
LYTZEN, Walter W/M 05

## M

MAAS, Andrew H/L 00  
MABEY, Perl W/99  
McAFEE, Allan L/E 08  
McANDREW, James E/95; G 96  
McBEATH, Samuel B/L 93; GL 94  
McBRADY, Mrs J E—Whitten/99  
McBRIDE, Arthur A/00  
Morton L/L 02  
Russell S/C 08  
McCADDEN, William/D 97  
McCAFFREY, Edward P/L 94  
McCALL, Harry J/E 08  
McCANN, Charles D/L 06  
McCARRIEL, Myra/04  
McCARTHY, Cornelius D/L 94  
James E/L 00  
William F/R 89  
McCARTY, Andrew L/M 04  
Edward P/M 00  
McCASLIN, Mrs C H—Cook/88  
McCAUGHEY, John J/L 94  
McCAULEY, Ethel N/07  
McCLEARN, Hugh J/L 03  
McCLELLAND, Claude L/E 02  
Mrs G C—McIntyre/00  
McCLOUD, Charles N/P 95; R 01  
Mrs J H—Conant/R 91  
McCLUNG, Albert V/R 97  
McCLURE, Charles/97  
McCULLOCH, Maria R 00  
McCOMBS, Charles F/Ex 78  
McCONN, Charles M/03; G 04  
Mrs C M—Pratt/05  
McCORMICK, Agnes H/95  
Andrew L/L 92  
McCOY, Charles V/L 09  
Josephine/93  
Louise/93; G 96  
McCrea, Almeron W/96  
Ezra E/L 90  
McCREFF, Andrew A/E 08  
McCREERY, Arthur S/07  
Charles R/R 02  
William B/R 02  
McCULLOCH, Earl P 96  
McCUNE, Robert H/09  
McCURDY, Myrtle B/04  
M Pearl/04  
MacDERMID, Kate/97  
McDERMOTT, Marie A/L 93  
Thomas/96; L 00  
Thomas J/L 95  
MACDONALD, Gladys E/02  
William/98; G 07; G 09  
MacDONALD, Harriet/97  
William E/L 95; GL 96  
McDONALD, Hope/94; G 98  
Irving C/R 02  
Mabel H/05  
Margaret/95  
McDONELL, William N/R 03  
McDONOUGH, Julia G/02  
McDOUGAL, Marjorie/02  
MACE, Blanche A 94  
McELLAGOTT, Thomas J/L 93  
McELMEE, Owen P/L 04  
Mrs O P—Cornish/01  
McELROY, Earle W/L 00; GL 02  
McELWEE, Charles C/L 09  
McFADDEN, Charles A/D 09  
Esther/05  
Mary/Ex 98  
MacFARLAND, Frances G/02  
MacFARLANE, Lorena/03  
McFETRIDGE, Margaret E/08  
McGARRY, John H/L 04  
McGARVEY, George A/08  
McGILLIS, Annie/03  
McGINNIS, Edward F 99  
Mrs E E—Dorr P 99  
James B/01  
McGIVERN, Frank C/L 05  
McGOVERN, Peter/GL 97  
McGRATH, William H/05  
McGRAY, Frank E/L 02  
McGREGOR, Benjamin F/L 95  
Bruce E/00; L 02  
Edith M/07  
Eliza/01  
Ellen E/02  
Ernest F/01  
Mrs E F—Jewett 04  
Mrs George—Lawrence/80  
Jennie B/02  
Jessie C/93  
Lane/L 92  
Lulu/97  
Saidie/93  
McGREW, Charles D/08  
McGROARTY, John J/R 07  
McGRORY, Mrs E L—Bradford/95  
McGUGAN, Dora/08  
Henry T/R 01  
McGUIRE, Arthur J/Ag 04  
McHERRON, Minnie K/02  
MACHENTZ, Karl A/L 08  
McHUGH, Edward E/L 07  
McINTOSH, Joseph B/M 98  
McINTYRE, Ethel M/06  
Frank/98  
Mrs Frank—Crozier/00  
James/99; L 01  
Mary E/05  
Mary S/00  
Philip/R 09  
Ralph E/D 05  
William A/99  
McIVOR, Helen L/09  
MACKALL, Henry C/06  
McKAIG, Mrs R R—Bonwell/05  
McKAY, Henry S/M 05  
Natalie/07  
McKEAN, Frank S/79  
McKEE, Mrs F W—Stockton/03  
William P/G 97  
McKEEHAN, Irene P/03  
Louis W/E 08; G 03  
McKEEN, Ida A H 04  
MACKEL, Alexander/L 94  
Bertha K/R 99  
McKELLIP, Frank W/E 98  
McKENNA, George M/L 03  
McKENZIE, Harriett M/08  
McKENZIE, Jessie G/07  
Lauren F/E 09  
Ralph M/87  
McKEOWN, Eugene G/H 09  
McKIBBEN, Harry E/R 04  
McKINNEY, Edwin A/87  
Everson R/87  
Mrs E R—Amy/86  
McKINNON, John J/R 93  
MACKINTOSH, Roger S/Ag 02  
McKITTRICK, Carrie H/05  
Elizabeth/04  
James E/01  
McKNIGHT, George W/97  
MACKUSICK, Elwood M/E 99  
McKUSICK, Roy W/L 02  
MACLANE, John/L 02  
McLAUGHLIN, Mrs A S—Robb/96  
Elizabeth/04  
Ernest W/R 96  
George V/L 02  
Mrs G V—Thornton/03  
Jerome E/R 06  
Mark M/L 08  
Mrs T S—Long/96  
McLEAN, John F/L 92; GL 94  
MACLEAN, Malcolm A/03  
McLENNAN, Winnifred G/07  
McMAHON, Charles/R 06  
McMANAMY, James J/L 03  
McMANIGAL, Kenneth G/L 07  
William A/04; L 06  
MACMILLAN, Conway/O  
Mary A/R 07  
McMILLAN, Albert W/L 94  
Bertha L/94  
Corinne F/06  
Elvero L/L 92; GL 94  
Emily D/82  
Ethel M/04  
Frank R/E 05  
Fred D/L 94  
Jessie/89  
Malcom D/L 09  
Putnam D/03  
Robert O/L 98  
William D/L 96  
McMULLEN, Jennie M/98  
McMURRAN, William T/L 93  
McMURRAY, Mabel L/04  
McNAIR, Sarah P/83  
McNAMARA, Thomas P/L 01  
McNEILL, Edwin R/05  
Walter H/D 04  
McNELLY, Chester L/Ag 09  
William O/L 06

- McNERTHNEY, John B  
/R 99  
Michael J/D 01  
McNULTY, Agnes/02  
Frank L 02  
McOUAT, Frances M/Ed  
09  
Raymond A/08  
McPARTLIN, Catherine  
/05  
Ellen E/07  
Francis J/L 02  
McPHAIL, Archibald/D  
09  
McPHERSON, William B  
/E 02  
McQUEARY, T Howard  
/97; G 98  
McRAE, Duncan A/D 04  
Randolph J/M 07  
McVAY, Mrs William—  
Jones/00  
McVEIGH, Elizabeth/Ex  
03  
McVEY, Frank L/O  
Mrs F L—Sawyer/98  
Kate/G 04  
McVICAR, Earl A/L 04  
McWHORTER, Harry F  
/L 05  
Lou N/95  
MACHETANZ, Karl A/L  
09  
MADDEN, Francis M/E  
03  
Frederick M/D 08  
Leo D/P 06  
MADIGAN, James E/92;  
L 94  
MAERTZ, William F/R  
08  
MAES, Emma E/81  
Mary A/78  
MAGNUSSON, Charles E  
/E 97; G 97; E 05  
Gustav A/R 08  
Herman V/R 03  
John P/G 02  
Leifur/05  
Peter M/G 93; L 06  
MAGUIRE, James O/D  
96  
Philip J/L 96  
MAHAFFY, Mary/05  
MAHLE, Florence E/05  
MAHNKE, Mrs G E—  
Brunes/01  
MAHONEY, Laura C/01  
Stephen/77  
MAJOR, Ernest W/Ag 99  
MAKINSON, Herbert A  
/R 03  
MALAND, Clarence O  
/04; R 07  
Joseph O/09  
MALCOMSON, Geo E/M  
07  
MALEY, Charles E H/L  
08  
Linda H/01; G 07  
MALGREN, Helma E/05  
MALLORY, Earl P/03  
Helen/03  
MALLOY, Charles J/E 06  
MALMGREN, Robert V  
/D 66  
MALONEY, Albinus L/L  
04  
Thomas J/R 01  
MANAHAN, James/L 89  
MANCHESTER, Jas E  
/84  
MANDERFELD, Corne-  
lia B/09  
Hilger H/L 05  
MANDEVILLE, Mrs W  
N—Wentworth/03  
MANI, Thomas/L 06  
MANLEY, James A/L 94  
James R/R 08  
John/L 99  
Robert E A/L 96
- MANN, Arthur T/88  
Edith/01  
Eugene L/O  
Fred M/E 92; E 98  
George D/03  
Ida V/85; 86  
Lenora C/03  
William S/99  
MANNHEIMER, Elsa/04;  
G 05  
MANNING, V Russell/Ed  
08  
MANSFIELD, Mabel A  
/08  
MANSON, Frank M/94;  
G 95; R 99  
MANTOR, Flora M/97  
MANUEL, Earl V/C 07  
Malvern H/94  
MANUS, Albert H/05  
MARCH, Samuel A/00  
MARCHAND, Eliza Y/00  
MARCHANT, Lura E/07  
MARCLEY, Mrs W J—  
McMillan/89  
MARECK, Felicitas/00  
MARGESON, Wylie C/L  
03  
MARK, John H/L 04  
Walter J/E 09  
MARKHAM, Claron A/L  
01  
George W/L 91  
John A/L 01  
MARKHUS, Olaf G F/E  
97  
MARKUS, Leola L/06  
MARLOW, Cora E/00  
Kyle F/99  
MARR, Gibson A/05  
MARRS, Josephine F/86  
MARSDEN, Viola E/Ag  
09  
MARSH, Elizabeth G/07  
Jessie M/08  
Olive V/99  
MARSHALL, Allan K/L  
04  
Edgar H/D 91  
Gertrude L/02  
John W/98; L 03  
Nelson H/R 92  
Olive M/03  
Sara T/08  
W Frank/L 05  
MARSTON, Anna C/83  
Harold F/D 99  
MARTENS, Josephine A  
/08  
MARTIN, Arthur W/01  
Charles/L 05  
Dayton D/L 98  
George R/L 02; GL 03  
Harrison B/94; L 98  
Lillie M/91  
Mac/Ex 03  
Sophia H/99  
Thomas R/04; R 07  
Mrs W L—Atwood/99  
MARTINSON, Ida E/06  
MARVIN, Adeline R/06  
Hattie E/06  
Lillian B/98  
MARX, Michael/L 98  
MASCHGER, Albert P/R  
05  
MASON, Alfred F/L 95  
Kittvbeile/06  
MASSEE, Edward K  
Freedom C/93; L 96/L  
08  
Will W/01  
MATCHAN, Edna M/02  
Glenn R/H 99  
Roy W/09  
Wesley G/H 99  
MATHES, Elizabeth H  
/92  
MATHIESEN, George B  
/R 01  
MATHIEU, Albert L/R  
05
- MATHWIG, Frederick A  
/L 93  
MATSON, Charlotte/09  
Sadie L/01  
MATTECHECK, Mathias  
W/L 00  
MATTESON, Flora E/L  
93  
Frank E/E 06  
Herman H/96  
Sumner W/88  
MATTHEWS, Edward W  
/L 96  
Irving W/E 84  
Justus A/R 05  
Mary L/Ag 04  
MATTIMORE, James/L  
00  
MATTSON, J Albert/97;  
R 04  
Mrs M H—Rodlun/02  
Oliver/E 05  
Peter A/G 06  
Sarah/99  
MAURER, Edmund L/R  
04  
MAURIN, Francis J/L  
05  
Peter P/L 93; GL 94  
MAVES, Herman A/D 05  
MAXEINER, Stanley R  
/R 09  
MAXWELL, Asa F/96  
Hazel/P 09  
MAY, Albert E/94  
Clyde L/07  
Grace J L/04  
Wayne H/H 07  
MAYBURY, James H/L  
99  
MAYER, Lawrence P/R  
00  
William J/L 91  
MAYLAND, A Edwin/Ag  
09  
Andrew U/95; L 93  
Lewis L/R 96  
Martin L/R 92  
MAYNARD, Pearl/07  
MAYNE, Dexter D/O  
MAYO, Alfred D/96; G 97  
Carl A/02  
Robert J/00  
Walter L/L 00; GL 01  
MEACHAM, George H/89  
MEAD, Henry S/L 90  
Wallace E/P 04  
MEADE, James A/L 96  
MEADER, George F/L 07  
MEALEY, Olive A/99  
MEANS, George E/D 93  
Jennie M/98  
MEANY, James M/E 07  
MECKLENBURG, George  
/09  
MECKSTROTH, Chas W  
/R 95  
Louis W/D 91; R 93  
MEDARY, Edna P/D 97  
MEE, Patrick H/R 03  
MEECH, Robert L/08  
MEEDS, Alonzo D/89  
MEGAARDEN, Philip T  
/L 93; GL 94  
Theodore/L 91  
MEHAN, James E/L 04;  
GL 06  
MEIER, Mrs F—Gibbs/93  
MEIGHEN, Jacob W/R  
96  
MEIERDING, William A  
/H 07  
MELBY, Benedik/R 03  
Gustav/G 06  
MELOM, Carl M/01  
MELONY, Alice F/08  
MELVILLE, James C/L  
02  
Mrs J C—Bedford/99  
MELVIN, Merton R/D  
06
- MENDELSON, Oscar/05;  
R 09  
MENZ, Clifford J/L 06  
MERCER, Hugh V/L 94;  
GL 97  
MERCHANT, Frank D/L  
96  
Huntington W/L 93  
MERO, Frank H/D 94  
MERRIAM, Robert S/M  
05  
Mrs R S—Fleming/04  
Mrs W H—Mathes/92  
MERRICK, Annie G/98  
Harry H/L 92  
MERRIFIELD, Herbert  
A/L 06  
MERRIHEW, Frank E  
/L 93  
MERRILL, George C/L  
95; GL 96  
George P/93  
James E/R 96  
John E/91; G 94  
Rose M/R 96  
MERRITT, Lucien/M 04  
MERSEN, Alice M/04  
MESICK, Oliver E/L 95  
MESKER, George H/R 96  
METCALF, George R/D  
09  
James N/R 06  
John B/L 01  
MEYER, Ette L/R 05  
Fred S/D 02  
George W/L 96  
MEYERDING, Edward A  
/R 02  
Henry W/07; R 09  
MEYERS, J Edward/L 98  
MICHALSON, Abraham  
S/D 09  
MICHELET, Maren B H  
/93  
Simon T/L 95  
Wilhelm L C/L 03  
MICHENNER, Carroll K  
/07  
MIDDLETON, Elizabeth  
/G 06  
MIDFORD, G Frederick  
/R 04  
MIESEN, John A/P 02  
Peter J/D 08  
MIEHLEIS, Edwin W G/D  
04  
MIKESH, James S/08  
MILEY, Martin E/L 93  
MILLAR, Catherine/06  
MILLER, Arthur W/R 97  
Charles W/D 05  
Mrs C W—Hanson/06  
Clarence B/95; L 00  
Daniel R/D 02  
Mrs E I—Clevenger/97  
Frederick C/03; G 07  
Grace H/96  
Harry H/07  
Mrs H H—Bradford/00  
Mrs H M—Watson/06  
Harry W/R 06  
Hilda A/08  
Laura E/05  
Lucius W/E 03  
Margaret C/07  
Ralph C/Ag 09  
Ray O/L 06  
Shirley P/G 04  
William Hal/L 01  
William Henry/L 00  
William L/E 97  
MILLET, Josiah L/R 02  
MILLETT, Melvin C/R  
95  
MILLIE, Mabel F/08  
MILLIKEN, William P  
/87  
MILLISACK, Roy S/06  
MILLS, Ernest B/L 99  
Eugene C/M 97  
Harvey L/L 96; GL 97

- Mrs J C—Allen/93  
Mary/90  
MILNER, Augustus F/R  
09  
MINDER, Emil G/M 05  
Claude G/06  
James Burt/97; L 99; G  
01  
Julius E/75  
Mrs J E—Fuller/77  
MINIER, Ethan B/L 00  
MISZ, Alice M/07; G 08  
MITCHELL, Harriet G  
/99; G 08  
Henry S/05, L/09.  
John B/E 09  
Wilfred W/96  
Roy E/H 01  
William DeW/95; L 96  
MITTELSTAEDT, Frank  
A/D 09  
MITTON, William B/L  
03; GL 04  
MIYAZAKI, Migio/G 08  
MOBER, Nellie V/P 03  
MOB, Carl H/06  
Herman/L 09  
Waldemar J/L 05  
MOEN, Johannes K/R 93  
Mathias/P 96  
Nels T/L 93  
MOENKE, William F/06  
MOFFAT, Albert G/H  
95  
MOFFETT, Mrs C T—  
Baker/89  
Robert L/89  
MOFFIT, Isaac E/P 98  
MOHLER, Arthur H/L  
93  
MOHN, Frederick V/R  
92  
MOIR, William W/R 06  
MOLL, Frank E/G 09  
MOLSTAD, Emil C/P 99  
MOLYNEAUX, Francis  
A/L 08  
MONETTE, Jeanette/01  
MONFORT, George D/L  
98  
MONROE, Henry A/L 99  
MONSCH, Henry L 97  
MONSON, Charles J/L  
90  
George S/D 93  
Letitia/05
- MONTELIUS, George A  
/D 04  
MONTEITH, Mrs—Morey  
/01  
MONTGOMERY, Chas P  
/D 96  
Frances/91  
Louise/90  
MOODY, Adolph F/D 01  
Cora L/04  
Frank E/D 96  
Mrs F E—Peterson, 95  
Halsted C/02  
Helen A/99  
MOON, Seymour E/00  
MOONEY, Florence/09  
MOORE, Albert H/95; R  
97  
Albert R/L 91; GL 92;  
GL 06  
Edna/09  
Edith R/G 06  
George W/R 92  
Harriet D/08  
Harry/L 92  
Herbert S/L 00  
James E/O  
Lillian R/95  
Margaret/01  
Milton W/L 03  
Mrs R D—von Boden-  
stedt/04  
Mrs R K—Marshall/02  
Russell L/L 08  
Thomas J/D 08  
Walter M/Ag 09  
Mrs William—Weber/99  
William A/D 97  
MOORHEAD, H Paul/L  
98  
MOORHOUSE, Franklin  
E/D 03  
MOOS, William H/D 03  
MORAN, M A/D 05  
Martin T/P 00  
Sadie V/07  
Sarsfield G/06  
MORE, Russell A/L 01  
MORELAND, Marie F/06  
MORFEN, Edward/R 06  
MORFY, Arthur G/L 00  
George W/C 09  
Vera L/01  
MORGAN, Abbie/93  
Charles/M 06  
Edith M/09  
George H/L 94
- George W/05  
Jessie T. L 01; GL 02  
MORIN, Margaret B/91  
MORISON, Mrs W R—  
Sanford/02  
MORKEN, Gilbert T/L  
05  
MORLEY, Clara E/01  
Frank J/96; L 00  
MORRILL, Robert A/R  
05  
MORRIS, Alice A/06  
Charles S/M 02  
Henry S/91  
John E/E 09  
John O/E 88  
Robert/E 05  
Thomas C/E 08  
William B/Ex 89  
MORRISON, Alma E/H  
92  
John A/L 01  
Samuel B/L 93  
Theresa E/02  
MORROW, Thomas D/L  
03  
MORSE, Arthur A/08  
David L/L 09  
Frank L/L 08  
George H/E 93  
Guy M/06  
Herbert N/P 02  
Minnie F/95  
MORSTAIN, William E  
/D 06  
MORTENSEN, Nels G/R  
09  
MORTENSON, Mrs Al-  
fred—Mattison/99  
Mary E/96  
MORTON, Harry G/E 04  
Nora L/L 93; GL 94  
Willis R/02  
MOSHER, Esek R/03  
Wells J/96  
MOSKAU, Gilbert/D 05  
MOSKOT, Albert/P 00  
MOSNESS, Leonard J/L  
92  
MOTT, Alice J/G 99  
MOTTLEY, Frank W/08  
MOULTON, Charles W  
/85  
Dora H/07  
Roy J/07  
MOUSER, Carl B/09  
MOUSLEY, Josephine/09
- MOVIUS, Arthur J W/R  
04  
MOWERY, Clarence W  
/E 08  
MOWRY, Harry W/E 06  
Mrs H W—Melony/08  
Herbert H/Ag 07  
MOYER, Malcom B/E 09  
Sumner L/00  
MUEDEKING, Mrs A II  
—Gould/97  
MUELLER, Albert H/P  
05  
Albert W/L 02  
Henry J/E 05  
Olga/G 03  
Wilhelm G D/L 94  
MUIR, Edwin S/R 94  
Harry S/Ag 06  
Robert W/L 09  
William C/94  
MULALLY, James H/L  
08  
MUNCH, Graham W/P  
95  
MUNNS, Edward E/D 00  
John F/R 03  
Herbert A/D 08  
MUNRO, Alonzo T/R 97  
Robert A/D 96  
MURFIN, Arthur M/95;  
L 04  
Jennie Ed 09  
Walter H/02; L 07  
MURPHY, Charles T/L  
07  
Eugene H/L 09  
Franklin W/L 93  
Mrs G P—Blanchard/88  
Ignatius J/07; R 09  
John/E 06  
John J/L 99  
Joseph L/L 03  
Myrtle A/02  
Patrick J/L 93  
William J/L 01  
MURRISH, Frederick E  
/E 09  
MURTHA, Thomas F/L  
01  
MUSSELL, William L/L  
93  
MYERS, Daniel W/96  
Mortimer/E 97  
Raymond H/00  
MYRON, Olin C/05; L 08

## N

- NACHTRIEB, Henry F  
/82  
NAGEL, Frank J/P 98  
NANTZ, Frank P/L 92  
NASH, Louis/L 03  
NASON, Wayne C/00  
NAYLOR, William K/L  
98  
NEAL, Jared A P/L 08  
NEBBERGALL, Jas Z/  
06  
NEFF, Porter J/L 92  
NEGAARD, George E/P  
01  
NEILL, Hazel/05  
NEILSON, Clarence J/06  
Peter S/L 96  
NEKOLA, John W/E 07  
NELSON, Adolph T/L 96  
Albert C/D 04  
Alice M/03  
Andrew/92; G 93  
Arthur E/03  
Bertie/L 02  
Charles/D 05  
Clara I/06  
Elof/D 05
- Emil A/G 01  
Edward S/E 09  
George A/D 06  
Harold J/D 00  
Harriet R/09  
Henry S/R 93  
Iver C/L 01  
John P 95  
John P/L 90  
Kent/R 00  
Louis/D 00  
Louis A/R 96  
Mark O/D 95  
Melvin S/06; R 08  
Nels B/E 04  
Orrin C/D 01  
Oscar B/E 05  
Oscar H/L 07  
Otto F/01  
Ralph W/97  
Robert/09  
Sadie H/03  
Sedona F/G 08  
Severt A/L 08  
Thorwald E/E 90  
NEMEC, Frank L/E 09  
NESSA, N J/R 05
- NESSÉ, Ella M/P 09  
George A/D 09  
NESTA, Elmina/08  
NETTLETON, Mrs Wal-  
ter—Carpenter 01  
NETZER, Edward F/P  
02  
Mrs E F—Fuller 03  
NEUMANN, Wilhelmina  
/06  
William H/P 01  
NEUSTADT, Bertholdt  
R/M 06  
NEVITT, Orme R/R 00  
NEWBERG, Oscar/05  
NEWELL, Agnes F/09  
Horatio S/96  
NEWGORD, Harry C/D  
05  
Julius G/R 03  
NEWHALL, William B  
/E 00  
NEWHOUSE, Christo-  
pher I/D 98  
NEWKIRK, Bertha G  
/03; H 06  
Burt L/97; G 99
- Harris D/99; H 03  
Mrs H D—Spear/03  
Iris B/06  
Mrs I—Leavenworth/08  
NEWMAN, Fannie S, 99  
Francis J/L 02  
Gustavus A/R 95  
Marion/02  
NEWTON, Fay M/96  
Julia O/03  
Mary M/08  
Thomas R/78  
Walter H/L 05  
Willis T/Ed 08  
NEY, Chris W/L 94  
NICHOLAS, Edwin H/02  
L 08  
NICHOLS, Benjamin H  
/P 96  
Georgia L/99  
Mrs H W—Gates, 01  
John F/L 04  
Malcolm E/L 00  
NICHOLSON, Daniel A  
/R 97  
Elmer J/R 05  
Joseph/R 03  
Pearl C/09



- NICKERSON, Alice 99  
Bernard S/99; R 03  
Mrs B S—Kaspar/03  
Ernest A/91  
Mrs E A—Rexford 92  
John E/L 02  
Margaret L/R 04  
Winfield S/R 05  
NICOL, James H/00  
Jessie M/90  
NICOLS, Mrs Chas W—  
Fletcher/08  
NIELSEN, Marie B 09  
NIELSON, Niels/P 02;  
R 06  
NIEMI, William T, D 07  
NIGHTINGALE, John H  
/L 98  
NILES, Edmund M/L 96  
George H/L 98  
NILSON, Clifford N/L 07  
Wilhelm E 02  
NILSSON, Verner H/D  
06  
Victor A/G 97  
NIPPERT, Louis A/O  
NISBIT, Jane/04  
Mae/P 00  
NIX, Robert P A/80  
NIXON, Lillian E/03; G  
06  
NOEHL, Bartley F/M 07  
NOER, Frederick J/P 04  
NORCROSS, Arthur F E  
07  
NORD, William A/04  
NORDBERGH, Marion/08  
NORDIN, Charles G/08  
Elsa R/08  
Emil N/D 08  
John A/L 98  
NORDLIN, George/L 06  
NORELIUS, Emil F/E 08  
Lewis M/E 08  
William A/09  
NORLANDER, Inez J F  
/08  
NORMAN, Mrs A J—  
Butts/00  
NORRED, William/R 02  
NORRIS, Anna L/05  
Frank M/D 96  
George W/D 00  
Harriman/Ex 95  
NORTH, Mrs F L—Drew  
/96  
Robert/P 06  
NORTHROP, Cyrus/O  
Cyrus Jr/95  
George N/01; G 07  
NORTON, Alfred A/97;  
L 99  
Clyde W/E 08; E 69  
Eric/L 02; GL 03  
Frank E/04; L 08  
Harvey G/R 00  
William W/Ed 09  
Willis I/L 06; 07  
NOSTDAL, Louis R/Ex  
02  
Mrs L R—Wold/05  
NOTH, Henry W/R 03  
NOTT, Ray J/P 07  
NOVIG, Ole S/E 03  
NOYES, Eugene C/L 01  
Mrs E L—Peteler/04  
Mrs W A—Elwell/89  
NUNN, Alexander H/82  
Janet/83  
NUTTING, Robert B L  
90  
NUZUM, Helen R/R 95  
NYE, Marshall A/04  
Lillian A/09  
NYQUIST, Anna N/06  
Jacob E/R 05  
NYSTROM, Hilda S/09

## O

- O'BRIEN, Emma F/08  
Frances M P/02  
Giles P/L 09  
Henry B/R 06  
James Edward 92; L  
95; GL 96  
Edward J/L 98; GL 04  
John E/E 98  
Richard D/L 00  
O'CONNELL, Charles J  
/P 01  
Edward S/M 06  
O'CONNOR, Dennis F/R  
90  
John V/R 95  
Timothy R 90  
O'DONNELL, Emma C  
/98  
John T/L 05  
Michael C/L 03  
O'GORDON, Hannah/03  
Joseph A S/L 08  
O'GORMAN, Thomas F  
L 05  
O'HAIR, A M Grace/99  
O'HARA, Frank/00  
Mrs Frank—Maley/01  
O'HARE, Herbert F/L 04  
O'KEEFE, Daniel J L 01  
Patrick H/L 94  
O'MALLEY, William P  
/R 02  
O'MARR, Louis J L 04  
O'NEALL, Grosvenor P  
/L 97  
O'NEIL, James W, D 09  
O'NEILL, Edward J/07  
Frank W/02  
O'REILLY, James J/R  
86  
OAKES, George/L 92  
Reuben W/Ed 08  
OAKLEY, Egbert S/L  
98  
OBER, Bernard A/L 07  
OBERG, Alfred T/D 02  
Anton C/M 07  
Marie J/05  
OCHSNER, Edward A/L  
99  
ODELLE, Daniel A/L 96  
ODELL, Clinton M/L 01  
William F/00  
ODQUIST, Carl G/L 94  
OESTLUND, Oscar W/O  
OFSTHUN, Andrew O/L  
01  
Christopher O/L 02  
OGDEN, Leslie S/L 04  
OHMAN, John W/L 09  
OHNSTAD, John/P 99  
OKES, Day I/E 08  
Sidney R/E 09  
OKKELBERG, Peter O  
/06; G 09  
OLANDER, Carl M C/01  
J Edward E/R 04  
William/L 98; GL 00  
OLD, Herbert W/R 03  
OLDS, Alice A/01  
Charles S/99  
OLIVER, Amy S/07  
Mrs Charles—Beebe 94  
Myrtle/03  
OLMSTEAD, John S/M  
08  
Susan H/88  
OLSEN, Carlton P/D 06  
George T L 93  
Ingerval M/87  
Isaac C/P 95  
Mabel J/05  
Melvin S/E 08  
Rolf J/D 98  
Sterling H R 01  
Theressa A/06  
OLSGARD, Edwood C/01  
Helmer O/61  
OLSON, Adolph/D 01  
Carl G/D 00  
Carl O A 95; L 96; GL  
97  
Charles J/D 08  
Charles L L 02  
Charles W/00  
Didrick J/08  
Frederick A/05  
George M R 04  
Hans M/03; L 04; GL  
05  
John/L 04  
John W/R 00  
Julius J/L 00  
Mary E/98  
Mary S/99  
Matthias N/08; G 09  
Nelle A/02  
Olof A/R 02  
Oscar L/G 03  
Peter S/L 94  
Samuel L 95  
Theodore J/D 05  
William P/R 09  
OLTMAN, Charles A/E  
03  
OLUND, Henning E/M  
07  
OMAN, Alfred E/04  
ONEILL, Charles M GL  
97  
OPPEGARD, Manfred O  
/08  
OPPENHEIMER, Wil-  
liam H/L 04; GL 05  
OPPLIGER, Gottlieb/R  
95  
OREN, Mrs J E—McDon-  
ald/05  
ORGAN, Mary E 06  
ORMOND, James B 99  
ORR, George R/Ag 09  
ORTON, Forest H/O  
OSEBORN, Anna Lida/R  
00  
George M/L 95; GL 96  
Louis M/Ex 00  
Rockwell C L 97  
William J/96  
OSIA, Catherine E/08  
OSTERBERG, Alfred/D  
01  
Arthur G/L 05  
OSTERGREN, Edward  
W/R 09  
OSTRAND, James/L 08  
OSTRANDER, Albert B  
/P 05  
OSTVIG, Mrs A O—  
Riggs/99  
OTIS, Willis C/97; L 99  
OTT, Hildegard L E/08  
Mrs H W—Siegmann  
/02  
OTTE, George B/01  
OTTERNESS, George I!  
/L 94  
OTTO, Fred A/E 04  
Robert W/E 04  
OVERN, Orlando E/08  
OVERPECK, Nell S/09  
OWEN, George B/R 00  
OWENS, David T/L 96.  
GL 97  
John E/D 01  
William G/L 00  
OWRE, Alfred/D 94  
Aneas/D 00  
Oscar/O  
OYEN, Brynjolf/L 08  
Jacob W/L 95  
Martin/R 09  
OZIAS, Helen L/02

## P

- PABODIE, Alice C 94  
PACKER, Benjamin G/L  
02  
PADDOCK, George A/05  
Medora A/05  
PAGE, Alice M/98  
George A/01; H 03  
Irving G/98  
Leroy A/00  
Mrs L A—Ripley/00  
Mark L/E 03  
Wright B/D 07  
PAGENHART, Edwin H  
/Ex E 05  
PAGENKOPF, Alfred A  
/D 09  
PAIGE, James/L 90; GL  
93  
Mrs James—/L 99  
Mabeth H/L 99  
PALMER, Alice H/09  
Ethel G 06  
Munro H L 92  
Ralph G/D 01  
Rilla W/07  
Sarah E/81  
Walter N/D 02  
William C/Ag 00  
PALMQUIST, John E/R  
96  
PALMS, Edith A/09  
PALMSTROM, Florence  
M/06  
PANCRATZ, Alex J/E 05  
Frank J E 08  
PAPST, Grace E/06  
PAQUIN, Samuel S/94  
PARDEE, Walter S/E 77  
PARK, Herbert T/L 07  
PARKER, Alice M/05  
Belle L/03  
Dora M/05  
Edward C/Ag 05  
Harvey R 01  
Isabel D 99  
Marion A/96  
Mary A/03

- Owen W/R 00  
Ralph J/L 90  
Walter H/M 07  
William J/97  
Mrs W J—Baker/97  
PARKHURST, Harleigh /E 00  
PARKIN, Ernest J/02  
PARMELEE, Egbert N /01  
PARROTT, Byron W/R 97  
PARSHALL, Dana H/01  
PARSONS, Arthur L/L 96  
George E/R 05  
Joseph G/R 98  
PARTRIDGE, George H /79  
Jarvis M/06  
PASSER, Adolph A/02  
William F/P 04  
PATCH, Edith M/01  
PATERSON, Thomas G /Ag 09  
PATRICK, Mrs G T W— Lyall/86  
PATTEE, Charles S/94  
Mrs C S—Zimmerman /94  
Richard S/04  
Sidnee/06  
William S/O  
PATTERSON, Mrs E C —Wales/99  
Edward S/L 08  
Eugene L/93  
Helen J/05  
Iva F/99  
John F/D 00  
Mabel I/06  
PATTISON, George J/D 03  
John E/L 00  
Thomas A/D 99  
PATTON, Frederick J/R 99  
PATTRIDGE, Samuel C /L 95  
PAUL, Florence E/08  
Frederick T/E 09  
James W/D 92  
Richard L 97  
PAULA, Sister M/09  
PAULSON, Mrs C A— Colc/04  
Edward L/07; R 09  
PAYNE, Byron S/L 04  
Frederick W/06  
Harold G/E 06  
PEABODY, Eunice D/04; G 05  
Percy D/R 02  
PEAKE, Ora O/00  
PEARCE, John H/E 07  
Nay O/R 05  
Mrs N O—Harden/05  
PEASE, Levi B/98; G 99  
Mrs L B—Smith/01  
PECK, Arthur E/D 90  
Edith L/03  
Mary G/O  
Mrs O K—Huyck/06  
Sara L/03  
William A/Ag 06  
Mrs W A—Thompson /Ag 06  
PEDERSON, I Alice/07  
Harold/R 07  
Reuben M/R 06  
Sivert/L 01  
PEHOUSHEK, Chas /04  
PEIRSON, Homer F/91  
PEITHMAN, Ernest C H /G 98  
PENDERGAST, Ellen M /03  
Sophie M/97  
Warren W/Ag 96  
PENNEY, Edith M/98
- PENNINGTON, Geor- giana/07  
Hazel/09  
PENNOCK, Edward McM/C 05  
PEPPER, Frederick W/ D 01  
PEPPLE, Ransom F/P 95  
PEREGRINE, Harry G /D 02  
PERKINS, Claude C/07  
Eliza A/95  
George A/R 97  
John W/77  
Minnie A/93; G 05  
Maynard C/96  
PERRY, Clarence G/07; R 09  
Florence McC/03  
Gentz R 97  
PERSINGER, Floyd T/ L 09  
PETELER, Gertrude M/ 04  
PETER, Henry L 05  
PETERS, Elizabeth A/ 93; G 94  
William G/83  
PETERSEN, William L/ L 09  
PETERSON, Adolphe C/ 09  
Albert S/08  
Albert V A L 09  
Alfred E/02  
Andrew M 08  
Anna M/07  
Arthur L/06  
Carl F E/L 93; GL 94  
Charles E/P 00  
Clarence A/E 08  
Mrs C E—Nisbit/P 00  
Elvin L/Ag 09  
Eric A/95  
Ernest F/D 03  
George/93  
George T/E 08  
Gustave A G 04  
Henry L 92  
Henry E/P 06  
Henry P/05  
Hervy F/R 09  
Horace/04  
Ira C L 05  
Isaac L 96  
J M/G 02  
John O/L 07  
John R R 97  
John W/L 07  
Jonina R 95  
Joan T/95  
Olaus L/R 05  
Paul W/08  
Plymouth O D 02  
Selmer L/ 02  
Summer A P 06  
Victor M/L 07  
Victor N/R 06  
William A/Ag 06  
PETRAN, Ethel M/02  
PETRI, Gustav A/90; L 93  
PETRIE, Mrs Carl— Broberg/07  
PETTERSEN, Bernard/ 08  
PETTIJOHN, Earl/06  
Mary/04  
PETTINGILL, Claude K /L 94  
PETTIT, Charles W/R 03  
Loretta J/R 94  
Mary S/98  
PEYTON, Agnes C/P 09  
PEAENDER, Albert/97  
Max/Ag 07  
PEFFIFFER, Henry J/98  
Mrs H J—Whittemore /03
- PHELAN, Richard J/R 03  
Raymond V O  
PHELPS, Alva G/H 96; P 05  
Aura I/08  
Edith M/07  
Elton H D 99  
G Sidney/99  
Mrs G S—Ward/97  
Harry E/L 98  
Louise/02  
PHILLIPS, Bradley/81  
Mrs Bradley—Williams 81  
Charles E L 06  
Edith V/90  
Frank J D 09  
George W R 89  
James E/93  
Kate E 01  
Jennie C 99  
Ruby G/06  
William H R 94  
PHINNEY, Barney O/02  
PHOENIX, Edward C/93  
PICKETT, Mrs E K— Garbett/04  
Eli M S/82  
Victor G 96  
PICKLER, Alfred A/08  
PIERCE, Clifford V/04  
Ernest B/04  
Helen L 83  
Lyman L/92  
Mrs L L—Wright/95  
William L L 93  
PIGGOTT, Mrs R S— Kingsbury 94  
PIKE, Jay N D 03  
Joseph B 90; G 91  
PILGRAM, William H H /L 92  
PILLSBURY, Ada E/82  
Alfred F/L 94  
Charles S/00  
John S/00  
Sadie B 88  
PINEO, William B/R 85  
PINGRY, Frank R/04  
PINKHAM, Mrs L H— —Jefferson/83  
PINNEY, Egbert R/D 07  
George G 03  
PITBLADO, Anna M/09  
John D/R 96  
PITKIN, Charles A/L 03  
PITTS, Clara P/07  
Fred 97  
PLADSON, Ingvald S P 08  
PLATT, John J R 95  
PLOWMAN, George T/ E 92  
PLUMMER, Bessie T/05  
Frank L L 04  
Henry S Ex 97  
Lillian R/08  
Lydia M 96  
Mrs S H—Towler/02  
PLYMAT, Harry E/L 00  
Walter A/99; L 01  
POEHLER, Mrs A H— Cole 94  
Franklin T 93; R 96  
Henry C Ex 93  
Walter C/94  
Mrs W C—Davis/98  
William A/L 96  
POETZ, Mrs J A—Chad- wick/99  
POHLMAN, Edward J/ 07  
POIRIER, Otto A/L 02  
POLK, Frank H/L 99  
Grace E/02  
POLLENY, Samuel C/L 90  
POLLOCK, Henry M/H 97  
POMEROY, Alice L/06
- POND, Frances E/03  
Harold H/Ag 09  
Samuel B/H 07  
POORE, Charles D/C 05  
Orson B/E 09  
POPE, Alice G/08; G 09  
Jesse E/95  
Mrs J E—Perkins/95  
Mrs N M—Brooks/07  
POPPE, Forrest R/L 07  
Frederick H/04; R 07  
PORCHER, Mary L/96  
Mrs W P—Porcher/96  
PORTER, A Harold/C 08  
Gardener H/L 03; GL 04  
George F/L 94  
Harold F/D 05  
Irving L/D 09  
Oliver M/P 02; R 05  
Olivia C/88  
POSSELEY, Henry E/L 00  
POTTER, Alden A/Ag 09  
Mrs A H—Potter/G 94  
Franc M/93; G 95  
Frances Squire/G 09  
Grace R/05  
Jane B/G 94  
Marion E/97  
Paul E/L 02  
Zenas/09  
POWELL, Archibald O/ 08  
Chalmer L/02  
Charles B/R 94  
John W/93  
Mary A/86  
Ransom J/L 98; GL 00  
POWERS, Mary N/07  
PRALL, Frederick W/D 98  
PRAATT, Albert F/93; L 95  
Arthur C E 99  
Chelsea C/R 06  
George A/M 98  
L K/GL 03  
Prudence E/05  
Robert H/05  
Roberta/94  
Mrs W J—Campbell/R 00  
PRAXEL, Anthony J/L 04  
PREISINGER, Joseph W /R 04  
PRENDERGAST, Alice M/01  
Arthur E/03  
Edmund A/L 98  
Frank/D 03  
Louis W/L 95; GL 96  
Paul S/E 00  
PRENTICE, Robert S/E 08  
Mrs Robert S—Papst/ 06  
PRESTON, Sara M/07  
PRETLOW, Clotilde L/ R 95  
PREUS, J A O/L 06  
PRIBBLE, Edwin B/77  
PRIDHAM, Thomas H/L 97  
PRIEDEMAN, George W E 08  
PRIEST, Janet/99  
PRIM, Joseph A/R 99  
PRINZING, Jacob/R 01  
PRITCHARD, Evan R/78  
PRIVETT, Walter N/L 95  
PROBST, Elmer A/M 07  
PROSSER, Russelas H/82  
PROUTY, Emery M/00  
PRUEHER, Joseph G/L 05  
PRYOR, Leonard H/02; G 08  
William H/L 06  
PUFFER, Howard A/05  
Lorenzo N/L 99  
PUGH, Loy M/00

PUHL, Richard H/P 08  
 PULLEN, Herbert A/D  
 97  
 Lydia C/02  
 PURDON, Cleveland A/D  
 07

PURDY, Charles E/L 90  
 Milton D/91; L 92  
 Mrs M D—Morin/91  
 PUTNAM, Alice E/08  
 Catherine E/01  
 Charles E/L 93

Edith E/04  
 Frederick W/06  
 Gladys/09  
 Mary P/02  
 Robert W/03

William C/L 97  
 William R/97  
 Mrs W R—Eaton/97  
 PUTNEY, Carles A/D 05  
 PYE, Charles R/L 06

## Q

QUACKENBUSH, Harry  
 C/07  
 QUAIN, Eric P/R 98  
 QUALE, Eric C/98

QUAMME, Edward G/L  
 02  
 Mrs E G—Nelson/03  
 QUANDT, Charles W/L  
 00

QUAST, Louis C/D 09  
 QUENSE, John E 01; E  
 02  
 QUEVLI, Anna/00  
 Nels/L 96

QUICK, Frank R/P 07  
 QUIGLEY, Alice R/Ed  
 09  
 Eleanor F/05  
 QUINN, John/E 08  
 QUIST, Henry W/R 07

## R

RACHIE, Elias/96; G 97;  
 G 01; L 02  
 RADCLIFFE, Irene/06  
 Samuel J/L 08  
 RADEMACHER, Harley  
 G/D 08  
 RAIHLE, Florence M 06  
 RAIT, Donald M/M 03  
 RAMAGE, Mrs G W—  
 Coxe/00  
 RAMALEY, Francis/95;  
 G 96; G 98  
 Louis/R 05  
 RAMSEY, Henry J/G 03  
 Walter R/R 96  
 RAMSTAD, Edward C/E  
 02  
 Niles O/R 99  
 RAMSTEAD, Henry G/D  
 07  
 RAND, Mrs C W—Ped-  
 erson/07  
 Henry D/D 09  
 Maritt J/H 07  
 Rufus R/Ex 78  
 RANDALL, Bertha A/01  
 Clarence B/L 05  
 Claude D/07; L 99  
 Eugene W/O  
 Frank E/L 09  
 Richard A/L 93  
 RANK, Hattie/05  
 Minnie L/05  
 Samuel A/75; E 75  
 RANKIN, Albert W/80  
 Mrs A W—Rankin/G  
 04  
 Arthur A/R 00  
 Jean S/G 04  
 RANSOM, Edward M/R  
 04  
 John E/L 07  
 RANSON, George/R 95  
 Mary E/R 98  
 Stephen W/02  
 RANUM, Arthur/92  
 RAPEER, Louis W/G 07  
 RASK, Louis G/E 03  
 RASMUSSEN, William J  
 /L 09  
 RAUCH, Charles/D 07  
 RAWLINGS, Frank E/L  
 96  
 RAWSON, Fannie M/05  
 Horace C/M 06  
 Ralph H/E 07  
 RAY, John H/08  
 Mary L/03  
 RAYMAN, Fay W/D 09  
 Frederick L/D 08  
 REA, James E/L 01  
 Mrs J E—O'Brien/02  
 READ, Harry K/R 99  
 Sara J/04  
 RECTOR, Grace W/99  
 REDDING, John G/L 06  
 Paul S/L 02

REDFIELD, Frank D/L  
 99  
 Jane/98  
 REED, Albert A/D 04  
 Albert I/E 85  
 Albert P/L 06  
 Arthur L/E 06  
 Carl W/L 96  
 Charles A 95; R 98  
 Edith L/06  
 Edwin T/95  
 Frank E/02; L 04  
 Fred B/Ed 07  
 Horace G/08  
 J Homer/02  
 Melville E/88  
 Robert R/05  
 REELY, Stella A/09  
 REES, Soren P/95; R 97  
 REGNER, Johan A/R 89  
 REHNKE, Edgar B/09  
 REID, Eva C/04  
 Harry C/09  
 Nettie C/01  
 Niles E/01  
 REIDHEAD, Frank E/E  
 93; E 98  
 REIERSON, Carl R/P 09  
 REIFE, I Merton/L 07  
 REIMESTAD, Christian  
 S/R 96  
 George L/L 01  
 Sven S/R 95  
 REINEKE, George F/H  
 96  
 REITER, Henry W/R 93  
 REMELE, Albert C/04;  
 L 06  
 Mrs G H—Todd/80  
 Herman C/D 08  
 Henry W/D 05  
 REMER, Charles F/08  
 REMMEM, Martin E/L  
 91  
 REOHR, Charles D/L 99  
 REQUE, Styrk G/E 01  
 REVELL, Aris L/D 00  
 REX, Milton/90  
 REXFORD, Minnie A/92  
 Wilbur L/L 00  
 REYNOLDS, Fred/Ex 82  
 James S/R 95  
 Minnie A/80  
 M H/O  
 Mrs R W—Hungerford/  
 96  
 REZAB, John J/E 07  
 RHAME, Albert E/L 99  
 Walter S/D 01  
 RHAMES, Robert W/79  
 RHEUTAN, William E/  
 L 92  
 RHOADES, Grace M/93  
 Mrs J E—Robinson/92  
 RIBBLE, George B/01; R  
 04

RICE, Arthur N/D 04  
 Clarence P/R 06  
 David P/95  
 Edgar W/C 02  
 Frederick D/L 94  
 George D/R 03  
 Isaac F/L 97  
 Mary G/09  
 William A/L 04  
 RICH, Agnes I/00  
 Bertha E/05  
 Elizabeth/07  
 RICHARD, Henry J/P 04  
 RICHARDS, Charles W/  
 L 01  
 Henry R/P 00  
 Mrs W B—Lockerby/06  
 William G/R 04  
 RICHARDSON, Elmer/L  
 02  
 Harold J/L 01  
 Herbert G/90; L 92  
 Howard G/L 07  
 Iva M/03  
 Norman C/L 95  
 Oscar K/90; H 93  
 Wilbur P/E 99  
 William B/L 00  
 RICHMOND, Charles D/  
 R 05  
 RICKARD, Truman E/04  
 RICKER, George E/74  
 RICKERT, Jacob A/L 02  
 RICKS, William L/03; L  
 05  
 RIDDELL, Edwin G/D 91  
 RIDER, Don DuV/D 04  
 RIDGEWAY, Gainsford/  
 D 89  
 RIDGWAY, Alfred M/R  
 90  
 REIFSNIDER, Volney G/  
 L 92  
 RIETZ, Alfred E/L 09  
 RIGGS, Annie I/99  
 RIEHELDAFFER, Helen/  
 09  
 RILEY, Edward H/Ag 03  
 Frank F/D 00  
 Percy E/H 03  
 RINDAHL, John/L 01  
 RING, Merritt M/97  
 RINGDAHL, N Robert/  
 Ed 09  
 RINGNELL, Carl J/R 91  
 Frank O/R 95  
 RINGSRED, Arthur C/E  
 06  
 Ruth E/09  
 RINGSTAD, Edward O/  
 98; G 99  
 RIORAN, Philip J/L 99  
 RIPLEY, Abigail/97  
 Edna M/00  
 Edwin A/L 05  
 Emma D/06  
 RISJORD, Gulick N/L 00

RIST, Mrs A L— Smith  
 /93  
 RITCHIE, Harry P/R 96  
 Parks/O  
 RITTFENHOUSE, Cather-  
 ine/09  
 ROADMAN, Ira McC/R  
 98  
 ROAN, Carl M/R 08  
 ROBB, Charlotte E/96  
 Laura M/03  
 Walter C/08  
 Mrs—Priest/99  
 ROBBINS, Adelaide/02  
 Alice G/96  
 Amy/01; G 07  
 Edith A/94  
 Orison B/E 03  
 Mrs O B—Fiske/04  
 Ray P/R 04  
 ROBERTS, Alphonso A/  
 H 91  
 Guy H/99  
 Mrs G W—Lauderdale  
 /05  
 Horace W/L 08; GL 09  
 Oscar E/D 00  
 William B/98  
 William H/98  
 ROBERTSON, Alvin J/  
 07  
 Archibald W/R 09  
 Charles N/E 08  
 Hugh A/L 07  
 Jessie A/05  
 Philip W/E 01  
 Raymond/L 03  
 ROBINSON, Bertram H/  
 L 00  
 Ellis A/05  
 Edward Van D/O  
 Frank S/D 95  
 Horace H/L 91; GL 97  
 Howard E/L 07  
 Mrs J A—Cook/04  
 Louis F/92  
 Mabel/97  
 Mary W/78  
 Net J/L 00  
 Fred H/09  
 ROBINSON, Archer R/E  
 09  
 ROBITSHEK, Emil C/R  
 03  
 Irving H/P 05  
 ROCHE, Agnes M 98  
 ROCHFORD, Effie Ames/  
 92  
 Mrs W E—Rochford/92  
 ROCKNE, Anton J/L 94  
 ROCKWELL, Alice A/04  
 Frank I/Ag 06  
 Mrs T A—Robbins/96  
 Thomas A/94

- ROCKWOOD, Chelsea J/  
79  
Mrs C J—Fletcher/82  
Edith/09  
Ethe/07  
RODGERS, Charles LeR  
/R 07  
Robert F/P 01  
Walter S/01  
RODLUN, Mabel C/02  
ROE, Ada/00  
Alva L/80  
Harry B/E 08  
Mrs H B—Parker/99  
Marion H/ 79  
Otto E/L 00  
ROED, Olaf A/M 07  
ROEHRICH, Victor H/C  
09  
ROEPKE, Otto B/E 06  
ROESSEL, Adam/L 93  
ROGERS, Arthur R/L 91  
Clarence R/95  
Clyde E/L 99  
Edward L/ L 04  
Frederick D/H 02  
George C/L 00  
Gertrude/98  
James L/R 05  
John T/R 91  
ROISE, Axel H/L 95  
ROLLIN, Claus A/D 06  
ROLLIT, Caroline/79  
Charles C/97  
Charlotte A/77
- ROME, Robert R/H 92  
RONEY, Katharine/96  
RONKEN, Oscar C/L 07  
RONNING, Nils N/96  
ROOD, Lynn/M 09  
ROOT, Nelson W/P 09  
ROSDAHL, Signe A/08  
ROSE, Anton R/C 04  
Mrs C L—Turner, R 95  
Florence J/92  
Frank/R 01  
John D/Ag 07  
Norman W/E 06  
William A/M 06  
William J/D 96  
ROSEN, Samuel/R 04  
ROSENDAHL, Otto/01;  
G 02  
Mrs Otto—Glasoe/01  
Peter O/D 07  
ROSENMEIER, Christian  
/L 06  
ROSENTHAL, Ignatius  
P/R 07  
Rose B/05  
ROSGER, Emma/97  
ROSHOLT, Lillian R/04  
ROSOK, Ingvald A/E 03  
Peter A M/E 04  
ROSS, Clara E/07  
Edward W/L 91  
Hiram E/96  
ROSSBERG, William F/L  
01
- ROSSELOW, Joseph H/  
87  
ROSSMAN, Arthur G/07  
Claude W/08  
Floy A/G 02  
Willard A/02; L 04  
ROSTAD, John E/L 03  
ROTH, Margaretta E/07  
ROTHSCHILD, Harold J  
/R 05  
ROTHI, Paul/E 04  
ROTHWELL, William P/  
R 92  
ROUNDS, Fred M/E 95  
Ona M/G 01  
ROUSE, Honore V/08  
ROUSSEAU, Victor/R 05  
ROWBERG, Herbert C/08  
ROWE, Arthur N/02  
Arthur T/D 06  
Ethie A/09  
Olin W/R 03  
William E/L 93  
William H 06  
ROWELL, Henry H S/84  
Warren C/88  
ROWLEY, Quintin J/81  
ROYAL, Irving D/L 00  
RUBICK, Ella B/P 02  
RUBLE, Edwin C/L 04  
Mrs E C—Sjoberg/04  
Harry E/06  
RUDELL, Gustaf L/03;  
R 06  
RUETH, Agnes T E/04
- RUGER, Thomas W/05  
RUGGLES, Arthur M/D  
09  
RULIEN, Frank W/R 97  
RUNDELL, Edwin A/L  
05  
RUNEY, Olive M/08  
RUNNING, Albert/06  
Clarence H/L 08  
RUSCOE, Ella C/06  
RUSSELL, Aubrey H/D  
02  
Bert/02  
Mrs Bert—Dyar/03  
Clarence W/R 03  
John C/L 08  
RUST, Gertrude N/G 03  
RUSTAD, Garfield H/L  
08  
RUSTGARD, John/L 90  
RUTHERFORD, Charles  
F/P 02  
William H A/90; G 93  
RUUD, Mrs A C—Finke/  
02  
RYAN, Anna C/07  
Dennis E/R 08  
Margaret A/07  
Patrick J/L 04  
William T/E 05  
RYDEEN, Francis G A/E  
05  
RYLAND, Mrs—Kjosness  
/01  
RYLEY, Marie J/R 95
- SAARI, John/L 08  
SABY, Rasmus S/07  
SACHS, Gustavus M/E/D  
08  
SACRE, Burt/Ex 89  
SADLEY, Elizabeth V/02  
SAHLBOM, Eureka A/07  
ST. AMOUR, Ruby C de  
/09  
ST. CLAIR, George H/  
L 98  
SAKAGAMI, Yasuzo/97;  
G 99  
SALISBURY, Carolyn T/  
05  
Earl/D 09  
Eva/09  
George N/83  
Henry C/L 93  
Maurice E/08  
Percy P/93  
SALMON, Thomas H/L  
94  
SALTNASS, Olga E/02  
SAMMIS, Eveline Van W  
/92  
SAMUELSON, John E/L  
99  
SANBORN, Charlotte H  
/06  
Charlotte/07  
Courtland R/R 07  
John B/05  
Mrs John B—Clarke/  
05  
SANDERS, M T/L 95  
SANDERSON, Henry S/  
M 01  
Stephen F/P 95  
SANDS, Walter B/L 94  
SANDSTEN, Emil P/Ag  
95; G 98  
SANDSTROM, Carl L/D  
08  
John F/04  
SANDVALL, Ruth J/05;  
G 06  
SANDY, Benjamin A/D  
02
- SANFORD, Edward P./00;  
G 02; L 05  
James A/R 01  
John A/Ph D 94; G 96  
LeRoy W/08  
Maria L/O  
Mary F/02  
Roland G/L 05  
Roscoe F/05  
SANTEE, John H/03  
Mrs J H—Houck/04  
SANTO, Julius H/M 09  
SARDESON, Amos D. L  
96  
Eva R/99  
Fred W/91; G 92  
SARGENT, Will E/D 01  
SASSE, Frank G/99; L  
00  
SATERLIE, Julia K/09  
SATHRE, Jacob C/L 96  
SAUDE, Mrs G L—Bak-  
ke/05  
SAUER, Arthur J/D 95  
SAUNDERS, Percy S/02  
SAUNDERSON, Smith A  
/D 97  
SAVAGE, Charles Albert  
/Ex 89  
Edward S/E 97  
Francis J/R 01  
Linnaeus T/97  
Nellie/99  
SAVELA, August/L 07  
SAVIDGE, Charles W/77  
William H/81  
Mrs W H—Hough/81  
SAWYER, Alma P/08  
Charles L/L 97  
Fannie L/00  
Herbert P/R 95  
Mabel/98  
SAYRE, Abraham M/L 04  
SCACE, Lee A/R 07  
SCANDRETT, Henry A/  
98; L 00  
SCANLAN, Patrick J/L  
98; GL 99  
SCARF, Henry H/P 01
- SCHACHT, Fred E, R 03  
John/D 02  
Joseph A/D 04  
Theodore A/01; L 03  
SCHAEFFER, William C  
L/06; G 07  
SCHAEFFER, Charles M  
/L 90  
SCHAETZEL, Jacob A/L  
07  
Mina L/08  
SCHAIN, Josephine L  
/07; GL 08  
SCHALEBEN, Henry O/  
R 03  
SCHALL, Thomas D/02  
Mrs T D—Huntley/02  
SCHALLER, Rose M/07  
SCHAPLER, William A/O  
SCHAPLER, John E/D  
08  
SCHELLBACH, Chas H  
/L 02  
SCHENDEL, Julius/L 05  
SCHERER, Robert W/93  
SCHEUBER, Mrs F A—  
Ware/83  
SCHIBSEY, May/00  
SCHILDT, William F H/  
E 08  
SCHILPLIN, Mrs Fred—  
Colgrove/93  
SCHILATTMAN, Edward  
C/E 08  
SCHLENKER, Carl/O  
SCHMID, Adolph R/D 09  
Robert J/E 08  
SCHMIDT, Carl B/L 01  
Charles C/84  
Mrs E C—Jayne/G 03  
Emil T/P 00  
Gottfried/00; H 03  
Hans W/09  
Henry A/07; R 09  
Herman C/L 00  
Paul G/97; G 98  
Pauline S/08  
Walter R/R 03  
SCHMITT, John W/L 00  
Lillian C/07
- SCHMITZ, Leroy C/D 08  
SCHNEIDER, Albert/G  
94  
Henry A/R 01  
John P/R 06  
SCHNEIDERHAN, Albert  
G/08  
SCHNELL, Elenora L/06  
SCHUCH, Alice B/06  
SCHOEPP, Alfred Q/E  
08  
SCHOLLE, Gustave/L 03  
SCHOLTEN, John P/P 99  
SCHONARTH, Peter/L  
02; GL 03  
SCHONS, Emily/08  
SCHOONMAKER, Ed-  
ward C/R 99  
SCHOUTEN, Charles P/  
05; L 07  
SCHOW, Harry A/E 06  
Susie S/08  
William P/E 07  
SCHRADER, Erik J/M  
05  
Herman F/02; G 03  
Mrs Udo—Mallory/03  
SCHRIEBER, Alice E/09  
SCHROEDEL, Lydia A/  
G 09  
SCHROEDER, Anna T/09  
Florence C/ 08  
John P/L 98  
Peter F/L 03  
SCHULDT, Fred C/R 03  
SCHULL, Harold/L 06  
SCHULTZ, Rudolph F/L  
00  
William A/L 07  
SCHULZ, Otto W/L 03  
SCHULZE, Albert G/R  
04  
SCHUMACHER, John H  
/E 03  
SCHUMMERS, William  
A/07  
SCHUNERT, Charles A  
/02  
SCHURCH, John F/L 96

S

- SCHUREMAN, Winifred /05  
 SCHURMEIER, T L/O  
 SCHUTT, John P/R 06  
 SCHUTZ, Rollin H/L 07  
 William F/L 06  
 SCHWAGER, Lewis/95;  
 L 96  
 SCHWARTZ, Charles R  
 /D 09  
 Mrs J H—Davis/02  
 Louis B/L 08  
 Louis L/L 07; GL 09  
 SCHWEDES, Walter F  
 /E 06  
 SCHWEITZER, Freder-  
 ick R/L 05  
 SCHWESCKA, Claude B  
 /L 09  
 SCOBIE, Francis G/E 08  
 SCOFIELD, Carl S/Ag  
 00  
 SCOTT, Carlyle M/O  
 Samuel C/L 01  
 SCOVELL, Mrs—Laythe  
 /84  
 SCRIBNER, James C/L  
 03  
 Margaret S/D 03  
 SCRIPTURE, Bessie B  
 /04  
 SEABERG, Simon P/R  
 06  
 SEAGUIST, William U  
 /D 02  
 SEARLES, Spencer J/L  
 08  
 SEASHORE, Carl A G  
 /R 02  
 David E/R 02  
 SEATON, Fay N/08  
 SEE, John W/G 93  
 SEEBACK, Oscar C/D  
 07  
 SEEFLEY, Blanche/96  
 Mrs J A—McCurdy/09  
 SELLECK, J Howard/L  
 97  
 SELLS, Max/L 98  
 SELOVER, George H/91  
 Mrs G H—Phillips/90  
 William A/93; L 94;  
 GL 97  
 SELVIG, Carlus/D 06  
 Conrad G/Ed 07; G 08  
 Walter C 09  
 Mrs C G—Wilcox/Ex  
 05  
 SEMLING, C Knute L  
 05; GL 06  
 SENKLER, George E/R  
 92  
 SENN, Frederick W/L  
 09  
 Henry B/L 08  
 SENNETT, Lincoln H/L  
 01  
 SERKLAND, John C/R  
 00  
 SERUMGARD, Siver 90;  
 L 91  
 SETHRE, John O/93; G  
 94  
 SETNAN, John M/R 99  
 SEYATSON, Elva/08  
 SEVERANCE, Marie T  
 /03  
 William/L 01  
 Mrs William—Sever-  
 ance/03  
 SEVERSON, Samuel O  
 /03; G 04  
 SEWALL, Elizabeth Q  
 /86  
 Hannah R/84; G 99  
 Harriet W/06  
 Margaret L/89  
 Ralph J/R 95  
 Susan W/84  
 SEXTON, Luke K/L 02  
 SHADEWALD, Elsie A  
 /08
- SHAFER, Laura E/98  
 SHALEEN, Arthur W/R  
 02  
 SHANKLAND, James W  
 /D 97  
 SHANLEY, Helen M/Ed  
 09  
 SHARPE, Mabel L/05  
 SHAUGHNESSY,  
 Michael/L 95; GL 97  
 SHAW, Albert W/R 99  
 Albert Woodward/90;  
 L 93  
 John E/L 00  
 Mabel E/00  
 Thomas W/Ag 98; 99  
 Wilbur D/08  
 SHEA, Francis G/L 03  
 SHEDORSKY, Sara/04  
 SHEEHAN, Thomas V  
 /D 05  
 SHEEHY, Richard N/L  
 93  
 SHEFFIELD, Mrs B B  
 —Matteson/L 93  
 Fred W/E 09  
 SHELDON, Mrs Charles  
 —Burnham/00  
 Dell C L 00  
 Edmund P/94  
 Eleanor A/04; G 09  
 Martha A/83  
 SHELLENBERGER,  
 Emma W/G 08  
 Mrs G H—Shellen-  
 berger/G 08  
 SHELLMAN, John L/R  
 03  
 Mrs J L—Dann/03  
 Joseph F/D 05  
 SHENEHON, Francis C  
 /E 95; E 00  
 SHEPARD, Alice L/94  
 George M/E 09  
 SHEPARDSON,  
 George D/O  
 SHEPHERD, Burchard  
 P/95  
 Reuben S/94; G 95  
 SHEPLEY, Charles R/E  
 02  
 SHEPPARD, Fred/R 95  
 Prosper E/R 91  
 SHERAN, John F/L 01  
 SHERWIN, Mrs P D—  
 Matchan/02  
 SHERWOOD, George E  
 /R 94  
 SHIBLEY, Edward H/D  
 98  
 SHIELDS, James/L 93  
 SHIELY, Mary E/08  
 SHILLOCK, Anna/88; G  
 97  
 SHIMIZU, Tomesabura  
 /06  
 SHIPMAN, Louis D/H 96  
 SHIPPAM, Willis/E 09  
 SHONTS, Mary O/09  
 Sidney L/M 04  
 SHORTT, Edith M/97  
 SHUCK, Gordon R/E 06  
 Warren E/04; L 06  
 SHUKNECHT, John R  
 R/08  
 SHUMPIK, Edward J/D  
 97  
 SHUMWAY, Ernest J/E  
 00  
 Herbert P 82  
 Royal R/03  
 SIAS, Edgar D/91  
 SIDENER, C Frederick  
 /83  
 SIEGLER, Lillian/96  
 SIEGMANN, Alvina C/02  
 SIEMENS, Abram/R 90  
 SIEMERS, Julius A/L 95  
 SIEVERT, Arthur F/P  
 09
- SIGERFOOS, Charles P  
 /O  
 Edward/L 08; GL 09  
 SIGMOND, Lloyd E/L 08  
 SIGVALDSON, Sigurdur  
 /93  
 SIKES, George C/92  
 Mrs G C—Wallin/92  
 SILBERSTEIN, Edward  
 A/Ex 94  
 SILLIMAN, Henry D/E  
 97  
 SILLOWAY, Charles F  
 /L 02; GL 03  
 George E/02  
 SILVERSON, Mrs C L—  
 Taney/06  
 SIMERMAN, Helen M/08  
 SIMIS, Grace E/94  
 SIMMON, Karl A/E 05  
 SIMMONS, Juliet F/09  
 Rose A/96  
 William R/L 08; GL  
 09  
 SIMON, Edwin J/D 08  
 SIMONS, Hiram A/L 97  
 Jalmar H/08  
 Luman C/L 95  
 SIMONSON, Helmer I/L  
 00  
 Iver/GL 02  
 SIMONTON, William A  
 /94  
 SIMPSON, Earl/00; L 02  
 James K/R 84  
 Jessie/09  
 Marcus J/96  
 SINCLAIR, Agnes W/03  
 Arthur D/06; H 08  
 Mrs C E—Hughes/82  
 Catherine E/09  
 Erwin L/D 95  
 John A/L 07  
 John F/06; L 09  
 SINNESS, Torger/L 05  
 SISSON, Mrs Louis—  
 Williams G/08  
 SIVELTS, Samuel A Jr  
 /09  
 SJOBERG, Edith J/04  
 Martha H/02  
 SKARTUM, Gilbert P/P  
 03  
 SKEITH, Mrs T E—  
 Spooner/07  
 SKINNER, Frances E/07  
 S Albert/G 06  
 SKOOG, Artie N/04  
 SKORDALSVOLD, John  
 J/88  
 SLATER, Mrs Robert—  
 Huntoon/94  
 SLAVEN, Mary E/06  
 SLEEPER, Raymond A  
 /09  
 SLINBY, Margaret I/98  
 SLIPPERN, Halfdan/R  
 95  
 Mrs H—Ames/04  
 SLOSS, Mrs W M—Don-  
 aldson/97  
 SLY, Florence A/08  
 SMALLIDGE, Joseph F  
 /97  
 SMALLWOOD, Justin T  
 /05; H 08  
 SMELTZER, Jacob D/L  
 90  
 SMILEY, Henry LeF/L  
 08  
 William C/L 08; GL 09  
 William Y/09  
 SMITH, Ada E/89  
 Albert J/L 90  
 Anna M/08  
 Arthur E/R 05  
 Audrey N/09  
 Biley/D 01  
 Byron E/E 07  
 Carlton W/92  
 Carolyn H/06
- Carroll N/06  
 Carrie H/07  
 Charles V/L 00  
 Charles E/L 06  
 Clarke S/R 08  
 Clayton M/D 03  
 Clinton B/E 05  
 Donald T/E 05  
 Dow S/88  
 Mrs E B—Mitchell/96  
 Mrs D F—Pierce/83  
 Edgar W/M 07  
 Edna L/01  
 Edwin H/H 00  
 Elizabeth M/00  
 Elliott/03  
 Elmo V/M 01  
 Elsie B/96  
 E Fay/94  
 Emmet W/04  
 Erastus/L 97  
 Ernest V/R 07  
 Ezra R/L 00  
 Florence E/04  
 Frank D/R 04  
 Frank J/L 89  
 Frank R/Ex 88  
 Franklin W/M 03  
 Fred E/L 96  
 Fred LeR/03; R 06  
 Fred P/L 91  
 Fred W/00  
 George A/91  
 George David/L 06  
 George Dwight/D 03  
 George R/L 93  
 George W/L 96  
 Gilman W/80  
 Grace I/07  
 Gustavus F/99  
 Harriet L/08  
 Harry B/97  
 Harvey J/78  
 Harvey I/80  
 Helen/L 01  
 Helen M/06  
 Hiram W/R 97  
 Homer R/H 07  
 Hoval A/M 01  
 Hortense M/04  
 Irma P/08  
 James LeR/L 05  
 James R/08  
 Jessie P/93  
 John A/L 94  
 John P/01; L 03  
 John W/L 04  
 Julius W/D 02  
 Justin M/L 03  
 Mrs L A—Ripley/97  
 Leighton H/E 03  
 Leon G/09  
 Lillian M/05  
 Louis O/83  
 Mabel F/98  
 Mabel L/85  
 Margaret I/R 06  
 Marjorie E/09  
 Martha J/R 91  
 Mary Chadbourne/96  
 Mary Comstock/93  
 Mary D/L 03  
 Mary I/87  
 Mildred A/98; G 05  
 Myrtle I/07  
 Nat C/D 07  
 Paul S/01; E 03  
 Pearl/06  
 Roy H/06  
 Rubie E/98  
 Samuel G/O  
 Stelle S/L 93; GL 00  
 Wade W/H 93  
 Walter H/D 06  
 Walter W/L 00  
 William C/E 90  
 William G/Ag 97  
 William S/R 92  
 Winifred R/08  
 SMITHSON, John E/E  
 07

- SMYTHE, Dan P/L 03  
SNELL, Edith J/01  
William/L 91  
Snow, Mrs C A—Felch  
/99  
Mrs G C—Brooks/99  
Winifred/99  
SNURE, Mrs F H—Bur-  
gess/02  
SNYDER, Fred A/L 07  
Fred B/81  
Harry/O  
Lynn R/D 08  
SOARES, Theodore G/91;  
G 92  
Mrs T G—Martin/91  
Victor E/L 01  
SOBOTKA, Ottocar/L 02  
SODERBERG, Nathaniel  
F/04; L 05  
SODERLIND, Andrew/R  
90  
SOGGE, Ludwig L/R 05  
SOLEM, Louis/L 02  
Ludwig P/L 04  
Paul O/D 09  
SOLENSTEN, Rudolph  
T/08  
SOLHAUG, Jens J/01  
SOLIE, Simon/07  
SOLON, Helen L/09  
SOLSNES, Lars P/95  
SOMERBY, Charles W/L  
95  
SOMMERMEYER, Ed-  
ward F/D 00  
SOMMERS, Charles L/90  
Henry S/98  
SOMSEN, Henry N/L 94  
Stephen H/L 98  
SOPER, John E/R 96  
SORENSEN, Anthony N  
/R 99  
Niles M/L 08  
SORG, John A/R 96  
SORKNESS, Halvor L/L  
98; GL 99  
Henry O/Ag 99; G 01  
Paul/R 95  
SOUBA, Frederick J/08  
William H/E 09  
SOULE, Mrs A M—Por-  
ter/88  
Stephen B/95; G 97  
Mrs S B—Welles/96  
V Ormsby/L 03  
SOUTH, John/R 89  
SOUTHARD, Mrs E E—  
Austin/93  
SOUTHERLAND, A  
Hans/95  
SOUTHWICK, Claude E  
/L 97  
SOUTHWORTH, Mira  
M/Ed 09  
Pierre D/Ag 06  
Walter N/L 95  
SOWLE, Lawrence K/M  
03  
Ralph C/L 96; GL 97  
SPALDING, Mrs Clar-  
ence—Wheaton/00  
SPARKS, Hannah D/07  
SPARROW, Cecil C/D 03  
SPAULDING, Edward/90  
Hector G/00  
Mrs T N—Elwell/86  
SPEAR, Florence H/09  
George H/93; L 98  
Ruth M/03  
SPEETER, Henry J/L 09  
SPEIDEL, Harry W/P  
09  
SPEIER, Hugo/R 84  
SPENCE, Effie/06  
Thomas/D 97  
William J/E 02  
SPENCER, Louis N/L  
94  
Mildred A/03  
Nellie C/99  
William E/D 98
- SPERRY, Frederick J/96  
Leonard B/E 05; E 08  
Roy E/L 02  
SPICER, Frederick H/L  
09  
Jessie I/01  
Lester W/P 97  
Marion C L 01  
Mason W/L 95  
Russell P/97  
Mrs R P—Moore/01  
SPIELMAN, Alois J/P 00  
SPINDLER, Henry/L 98  
SPINK, Helen E/09  
SPOONER, Ethel B/07  
Paul L/06; L 09  
SPOTTSWOOD, Edward  
W/R 93  
SPRAGUE, Dan E/D 00  
Daniel W/O  
Monroe H/L 00  
Mrs M H—Glover/01  
SPRATT, Charles N/97  
SPRING, William J/D 03  
Willis W/E 07  
SPRINGER, Frank W/E  
93; E 98  
SPURBECK, Lee E/D 08  
SPURR, Stephen H/H  
93; D 06  
SQUIRES, Carrie R/G  
98  
Ralph E/02  
Mrs Roy E—Chase/98  
SQUYER, Dewey C M 04  
Jane A/00  
STACK, George F/93; R  
96  
STACY, Albert W/91; L  
93  
Elmer N/E 07  
Francis N/88  
Mrs F N—Winchell/88  
STADON, John H/J 01  
STAGEBERG, Olaf O  
/95  
STAHL, Harriet S/R 97  
Mrs H V—Roche/98  
STAKE, Alma L/08  
STAKMAN, Elvin C/06  
STALDER, Robert B/L  
96  
STALEY, John C/R 03  
STAMM, Albert G/L 05  
Frieda L/07  
STANBERRY, Ralph S/03;  
L 05  
STANFORD, Blanche M  
/01; G 03  
Harold M/98  
Mrs H M—O'son/98  
Ralph W/L 02  
STANGELAND, Charles  
E/G 01  
STANLEY, Charles P/Ed  
07  
James G/02  
Lucy M/05  
STANTON, Raymond E  
/E 04  
STAPLES, Elbridge C/02  
Forest E/D 05  
STAPLETON, Albert M  
/L 98  
STARR, Augusta M/02  
STARRETT, Howard M  
/E 09  
STARRITT, Simon P/75  
STAVSETH, Peter L/02  
STEADMAN, Guy B/D  
04  
Mrs Guy B—Reed/06  
STEARNS, Harry S/L 09  
Stella B/92  
Victor A/91  
STEBBINS, Albert M/R  
94  
Eugene B/R 08  
George M/L 98  
Lillian B/04  
STEEL, Edwin D/R 89
- STEELE, Charles W/M  
07  
Edith C/02  
H Herbert/L 00  
Katherine D/03  
Mary G/94  
STEENSON, James/95  
Jesse G/03; L 05  
STEGNER, Hope/09  
STEICHEN, Victoria A  
/05  
STEIN, George C W/02;  
G 03  
STEMSRUD, Arne A/R  
01  
STENBERG, Theodore  
T/06  
STENE, Arthur E/Ag 97  
Isabelle C/05  
STENGER, Laurence A  
/E 06  
Mrs L A—Dahlberg/07  
STENHAUG, John/L 01  
STEPHAN, Ernest L/R  
93  
Frank L/D 97  
Verene O/06  
STEPHANUS, Carolus J  
/L 04  
STEPHENS, Edna A/H  
93  
Ralph B/98; L 05  
William J/L 96  
STEPHENSON, John L  
/R 95  
Oliver H/E 07  
Robert B/00  
STERLING, Charles P/L  
03  
Faith/C 09  
Georgiana/08  
STERN, Sam/L 09  
STERNBERG, Carl/E 07  
Daniel/L 97  
STERNER, Otto W/R 03  
STERRETT, Lillian J  
/93; L 05  
STECERT, Bartha L/00  
STEVENS, Bertram T/D  
97  
Charles S/04; R 07  
Charlotte I/07  
Fred H/02  
Hal J/01  
Homer W/02; L 05; GL  
06; G 07  
Jessie E/96; G 04  
John/R 97  
STEVENSON, William J  
/L 93  
STEWART, Clara E/01  
Maud H/05; G 09  
STEWART, Alice M/06  
Allan B/R 91  
Mrs A M—Gray/97  
Clarence H/E 03  
Mrs C H—Swett/03  
Dorothea/08  
Edna/08  
Edwin F/P 01  
Elsie G/R 09  
F Alexander/04  
Mrs F A—Littlefield/04  
George T/P 06  
Mrs J A—Higgins/07  
J Clark/75; E 75  
McCants/L 99; GL 01  
Malcolm A/R 02  
Mark L/06  
Robert C/L 01  
Robert D/L 00  
William B/00  
STICKELBERGER, Mrs  
R W—Lindstrom/R  
03  
STIERLE, Adolph/R 01  
STILLMAN, Marcus H  
/E 09  
STIMPSON, Edward W  
/R 03
- STINCHFIELD, Minnie  
/07  
Nellie M/04  
STINE, David L/L 06  
STOBART, Arthur J/L  
97; GL 98  
STOCK, Edna M/98  
William J/P 97  
STOCKER, Haaris D/L  
90  
STOCKING, Mabelle V  
/06  
STOCKMAN, August F  
/03  
Bert G/R 96  
STOCKTON, Charles M  
/L 07  
Glenn B/03  
STOCKWELL, Walter L  
/89  
Mrs W L—Tombs/92  
STOLBERG, Alfred P/L  
02  
STOLPESTAD, Harold  
L/R 01  
STOMBERG, Andrew A  
/G 96  
STONE, Charles F/L 90  
Elsie A/03  
George H/04  
Gilbert F/D 99  
Harris G/E 06  
John S/L 91  
Mabel P/00  
Melvin O/E 02  
Minnie E/95  
Ralph A/L 07  
STONG, Edwin H/L 00  
STOPPEL, Ernest A/P  
08  
STORE, Arthur O/D 93  
STORING, Charles C/L  
95  
STOUDT, Frank L/D 01  
STOUGHTON, Herbert L  
/L 05  
STOUT, Thompson W/91  
STOUTMEYER, William  
B/P 99  
STOWELL, Joab/R 90  
STRACHAUBER, Arthur  
C/R 08  
STRADLEY, John W/L  
06  
STRAND, Oscar B/L 09  
STRANG, Cassius M/D  
05  
David M/R 07  
STRATE, Thomas H/E  
01  
STRATHERN, Fred P  
/94; G 95; R 99  
Moses L/04; R 07  
STRATTON, Paul D/06;  
L 08  
STREISSGUTH, Thomas  
O/08  
STRICKLER, O C/O  
STROBEL, William G/09  
STROHM, John L/GL 97  
STROHMEIER, Lydia K  
/89  
STROM, Carl S/L 01  
STROMGREN, Lucia/09  
STROMSWOLD, Joseph  
C/05  
STRONG, George W/L  
98  
Harry A/82  
John L/M 08  
William H/D 04  
STROUD, Arthur D/06  
STROUT, George E/R 01  
STRUBLE, Clara/97; G  
98  
STUART, Robert K/L  
05; GL 06  
STUHR, Henry C/R 00  
STULTZ, Edna B/P 99  
STURE, Walmer T/D 04

STURTEVANT, Abbie L /09  
Percy G/E 08  
STUSSY, William/E 00  
SUBLETTE, Io/6  
SUDHEIMER, Edward  
L/E 02  
SULLIVAN, Dennis P/L  
05  
John F/L 05  
Mary E/05  
Merte E/L 98  
Patrick E/L 98  
SUMMERFIELD, Mrs G  
W—Gibbs/96  
SUMNER, Francis B/94  
Rutherford, B/M 00  
SUNDT, Mathias/06; R  
09  
SUNNE, Dagny/01; G 05  
SUTHERLAND, John E  
/L 93

SUTTON, Charles S/06;  
R 09  
Cora O/05  
Harry E/H 01  
SVEEGEN, P A/08; G  
09  
SVENDSEN, George P/E  
08  
SVENSRUD, Ida/09  
SWAN, Anton W/D 00  
Charles E/L 96  
Claus A/P 99  
George F/L 08  
SWANSON, Anna S/G 07  
Arthur E/D 09  
Cephas/R 07  
C O/G Ag 05  
Elaine E/06  
Gothfred S/L 07  
SWANSTROM, Frank/E  
08  
Henry/08  
SWART, Emma L/02

SWARTZ, West J/R 00  
SWEAT, John A/76  
SWEE, John P/05; L 09  
SWEENEY, Eugene S/D  
05  
SWEET, Cyril F/D 01  
John/L 06; GL 09  
Mrs J C—Lougee/93  
LeRoy/P 06  
SWEETING, Mrs G C—  
Cater/R 01  
SWEIGLE, Curtiss/91; L  
92  
SWEITZER, Samuel E/R  
01  
Mrs S E—Whalen/01  
SWENDIMAN, John/L  
06  
SWENINGSEN, Oliver/E  
08  
SWENSEN, Harry S/L  
99; GL 00  
Karl P/E 09; M 06

SWENSON, Carl A/D 04  
Charles A/E 07  
David F/98  
Edward F/07  
Freda E/07  
George B/R 00  
Peter G/L 92  
Sabra S/07  
Sweyn W/07  
SWENUMSON, S/L 02  
SWETT, Georgia M/02  
SWINLAND, Ingman/L  
08; GL 09  
John/L 06; GL 09  
SWITZER, Abigail D/08  
Harriet/07  
Mabel E/07  
SYLVESTER, Florence  
M/00  
SYDOW, Henry G/04

## T

TAFT, Laura J/05  
Wilbur R/07  
TALLANT, Ruth L/09  
TALLMAN, Mrs Dwight  
H—Davis/02  
Roy W/98  
TANEY, Katharine M/06  
TANKAWA, Yoshio /09  
TANNER, C L/Ex 06  
Harry L/E 95  
Wallace N/E 96  
William P/D 08  
TAPLIN, Robert B/E  
04  
TAPPAN, John E/L 96  
TARESH, John/98; M 01  
TATTERSFIELD,  
Richard/L 93  
TAUTGES, William A/L  
02  
TAWNEY, Mary A/G 04  
TAYLOR, Adelbert R/L  
93  
Mrs Alex—McKittrick  
/01  
Arthur R/L 03  
Benjamin C/93; L 95  
Carl/L 92; GL 93  
Carl A/09  
Edward W D/E 98  
Edward W/L 93  
Mrs E W—Keller/01  
Harold G/M 09  
Henry H/D 93  
James D/L 04  
Kenneth/06; G 07  
Myron DeV/78  
Ralph G/E 02  
Robert S/L 97  
Mrs W D—Rector/99  
Wilfred B/L 09  
William J/95  
William K/D 05  
William W/R 00  
TEAGUE, Harold W/M  
00  
TEBBITT, R Launcelot  
/R 04  
TEETER, Jennie L/04  
TEIGEN, Nels T/95  
TEISBERG, Carl A/L  
01  
Carl B/R 06  
TENBRÖECK, Louis L  
/98  
Robert C/03  
TENNANT, Grace M/96  
Lois A/05  
Russell W/R 99  
TENNESON, Bernt G/L  
95

TENNEY, Jacob S/R 95  
TENNISON, Agnes A/06  
TENNYSON, Falk/R 93  
TERRY, Robert W/L 02  
TERWILLIGER, Innes  
L/H 95  
TEW, Martin E/L 00  
THABES, John A/R 96  
THACKER, Mrs G H—  
Fosseen/02  
THALER, Joseph A/E 00  
THARALDSEN, Torfin  
/R 02  
THAYER, Charles E/76  
Myrtle M/98; G 05  
THEIMER, Emil W/P 98  
THEISEN, Elnora B/07  
THELEN, John N/L 05  
William P/R 02  
THIEBAUD, James E/D  
01  
THOMAS, Alice A/99  
Anna B/00  
Clara C/00  
David R/L 06  
Mrs David R—Robert-  
son/05  
Edith M/02; G 03  
George E/01; R 04  
Mrs G E—Zehnter/02  
Harry F/D 00  
Harry H/L 04  
Howard W/D 06  
Josephine L/04  
Mabel H/96; G 00  
Nathaniel S/90  
Thomas H/D 07  
THOMPSON, A Adel/Ag  
06  
Adelaide M/97  
Albert/R 05  
Albert C/L 05  
Alice E/06  
Alice Eva/03  
Antoinette/06  
Anton/L 99  
Arthur McC/L 05  
Mrs B D—Baxter/02  
Charles/88; L 92  
Charles R/06  
Della F/08  
Edith L/04  
Etta/79  
Mrs Eurie—Dunton/00  
George B/79  
Gertrude M/08  
Gladys I/06  
Helmus W/88  
Henry H/07  
Horton/00  
John/Ag 95

John B/L 04  
Mrs J W—Shafer/98  
Maud/89  
Nellie L/06  
Mrs N H—Dunton/00  
Paul J/L 01  
Porteous I/L 04  
Reuben C/96; L 98  
Robert M/95; L 98; GL  
99  
Rosamond E/01  
Roy E/E 00  
Stuart McM/06  
Thomas L/D 00  
Mrs T J—Hemmenway  
/01  
Willard E/05  
William E/L 05; GL 06  
William G/L 97  
William T/97; L 01  
THOMSEN, Mrs T I—  
Camp/02  
THOMSON, Arthur M/R  
04  
Charles A/P 07  
Eva F/05  
Henry S/09  
Joseph/04  
THORSON, Ole/01  
THORI, Nels O/L 98  
THORMODSON, Nels E  
/L 98  
THORNE, Mrs G M—  
Dutcher/95  
THORNTON, Mrs E—  
Dinsmoor/03  
John J/L 02  
Margaret A/04  
Mary L/03  
THORP, Mrs Job—Tuck-  
er/04  
THORPE, Arthur C/R 97  
Henry J/02  
Walton W/L 04  
THORSEN, Adolph T/D  
01  
Axel A/D 00  
Carl O/L 06  
THORSON, Ella B/08  
Ole/L 05  
THRANE, Marcus/R 94  
THULIEN, Carl A/D 09  
THURSTON, Ludwig C/L  
98  
THWING, Alfred L/L 99  
William F/95  
THYNG, Date K/R 96  
TIERNEY, Charles N/06  
Dillon P/Ag 06  
TIFFANY, Fred L/L 01

TIFFT, J Floyd/D 02  
Wallace L/D 96  
TILDEN, Josephine E/95  
TILDERQUIST, David L  
/R 03  
William M/E 95  
TILLOTSON, Frances M  
/96  
Mary/06  
TIMBERLAKE, Byron H  
/91  
Mrs B H—Kemp/91  
TIRRELL, John M/97; R  
00  
TITUS, Mrs F G—Rogers  
/98  
William S/R 04  
Mrs W S—Pond/03  
TOBIN, Frances M/01  
TODD, Alice M/P 04  
Edith C/01  
Frank C/D 91; R 92  
George E/L 99  
George S/D 95  
Mrs G S—Goodsell/95  
Gilbert D/R 03  
Jay/L 01  
Kay/L 09; GL 01  
Lillian S/80  
M Eugene/E 09  
Marie A/98  
Walter W/L 00  
TOLL, Rensselaer H/M  
00  
TOMASEK, Joseph L/D  
06  
TOMBS, Helen H/92  
TOMHAVE, William H  
/Ag 07  
TOMLINSON, Mrs F W  
—Cadwell/98  
L C/E 04; G 09  
TOMPkins, Nellie E/03  
Thomas S/L 91  
TONDEL, Mandel G/E 07  
TONE, Aad A/99; L 02  
Knute H/95  
TONNING, Peter C/96  
TOOMEY, Mary L/09  
TOPPING, Charles H/94  
TORGESSON, Thomas/P  
02  
TORGERSON, William  
/H 97  
TORRANCE, Eliakim Jr  
/E 09  
Graham M/L 01  
James B/Ag 06  
Murt/D 99  
TORELLE, Ellen/01; G  
02

TORRENS, John L/88  
TOWER, Mrs G E—  
Leeds/05  
TOWERS, Mary E/R 98  
TOWLER, Edna E/07  
Lucy/02  
May B/98  
TRABERT, Charles L/L  
99  
TRACY, Fred G/E 00  
Mrs F G—Steuert/00  
Jennie L/00  
TRASK, Abbie M/96  
Bertha M/09  
Birney E/E 90; E 94  
Mrs J A—Trask/96  
TREAT, Mrs J—Murphy  
/02  
TRENCH, James F/D 03  
William M/D 08  
TRESSMAN, Conrad A  
/06  
TRIELOFF, Alma J/07

TRIGGS, Oscar L/89; G  
93  
William R/L 90  
TRIMBLE, Margaret H  
/08  
TRIMMER, Harriet/02  
TRIPP, George A/R 99  
TRONDSON, Alex S/D  
02  
TROUTFETHER, Albert  
/06  
TROWBRIDGE, Ells-  
worth H/R 09  
TRUAX, Emma L/03  
June J/L 06  
TRUE, Augusta I/R 94  
TRUESDELL, Eloise/06  
Lynn G/95  
William H/M 03; G 06  
TRUSCOTT, Joseph R  
/R 01  
TRUSSELL, Emma F/83  
Sumner L/83  
Thomas E/Ag 85  
Mrs W F—Trussell/83

TRUTNA, Thomas J/R  
05  
TRYGSTAD, Christian  
/G 09  
TRYON, Josephine P/98  
TUBBS, Florence M/07  
TUBBY, Oliver G/E 07  
TUCK, George A/E 05  
Lewis E/D 03  
TUCKER, Bessie M/06  
Florence M/04  
TUCKEY, Edson N/G 01  
TUFTE, Benjamin/L 95  
TULLAR, Charles E/E  
01  
TUNELL, George G/92  
TUNSTEAD, Hugh J/H  
01  
TUOHY, Edward L/02;  
R 05  
TUPPER, Eugene L/R  
97  
TURNACLIFF, Dale D  
/09

TURNBULL, Lloyd W  
/09  
TURNER, Arthur L/R  
94  
Mrs A L—Turner/R 95  
Edward W/D 02  
Frances E/R 95  
George C/D 06  
Joseph V/03  
Leslie E/E 09  
TURTON, Floyd E/P 07  
TWAMLEY, Mary E/02  
TWIET, Henry C/L 01  
TWICHELL, Luther L  
/Ex 88  
TWITCHELL, Luther L  
98  
TYLER, Albert DeF/L  
93  
Frank A A/R 06  
George H/L 06  
Homer A/D 00  
TYRHOLM, Harold A/P  
09  
TYRRELL, Clinton C/R  
06

## U

UDELL, Carl D/E 09  
UELAND, Elsa/09  
UHL, Alfred W/96; L 06

UNGERMAN, Carl M/E  
06  
UPDYKE, Nina T/98  
Robert P/D 99

Stephen G/97  
UPSON, Arthur/05  
John E/L 03  
URIE, Fred W/H 89

UTLEY, Lillian E/06  
UZZELL, George W/E  
07  
Thomas H/09

## V

VAALER, Roloff/L 95  
VALENTINE, Walter H  
/R 00  
VALERIUS, Nels E/02  
VALGREN, Victor A/G  
09  
VALLBRACHT, Robert  
/L 09  
VALLELY, Rosa V/R 01  
VALENCEY, Eldred P  
/P 99  
VALLENTYNE, Lydia  
W/06  
VAN BERGEN, Harriet  
/06  
Margaret P/05  
Mrs R E—Smith/04  
VAN BRONKHORST,  
Everard J/D 98  
VAN CAMP, Mrs J S—  
Macdonald/02  
VAN CAMPEN, Chas. H  
/L 94  
VAN CEBE, Marjorie E/07  
VAN CLEVE, Horatio P  
/E 07  
Mary A/96  
VAN DAMME, William  
C E/R 86

VAN DER HORCK, Mrs  
C Z—DeKay/95  
Max P/O  
VANDERSAAL, William  
/D 05  
VAN DUSEN, George C  
/L 06  
VAN DUZEE, Charles A  
/D 90  
VAN DYKE, Arthur A  
/D 08  
Cleve W/Ex 98  
VAN EVERA, Florence  
/02  
VAN FREDENBERG,  
Henry/L 06  
VAN RHEE, George J/  
09  
VAN RICKLEY, Nellie  
M/06  
VAN SANT, Grant/95; L  
96  
VAN SLYKE, Charles A  
/R 91  
Letitia A/Ag 05  
Lois C/09  
VANSTROM, Frederick  
W/05  
VANSTRUM, Albin R/D  
02

VAN VALKENBERG,  
Byron F/R 93  
Jesse/94; L 95  
VAN VLIET, Flora/99  
VON VORST, Melvin J  
/L 07  
VAN WERT, Mary C  
/05; G 08  
VARCO, Albert R/04; R  
07  
Mrs C E—Belden/05  
VARNEY, Herbert C/P  
98  
VASALY, Louis W/L 00;  
GL 01  
Stephen C/L 00  
VAUGHN, Patrick H/P  
05  
Zenas N/84  
Mrs Z N—Bonfoy/84  
VAULE, Ole J/L 91  
VEITH, Mrs E J—Brad-  
ford/94  
VELDEY, Tedlef A/04  
VELIKANJE, Emile B  
/L 09  
Johanna E C/01  
Milan/L 02; GL 03  
VERNE, Paul C/D 09  
Victor E/R 06

VERNON, Archibald H  
/L 09  
VICKERY, Roy A/06; G  
07  
VIGEN, Jorgen G/R 94  
VIKNER, Edwin J W  
/01; G 02; G 07  
VINCENT, Jay C/E 03  
VINJE, Syver/R 02  
VISTAUNET, Peder S  
/R 06  
Peter L/R 02  
VITA, Theodore/E 09  
VOGES, Adolph E/R 04  
VOLK, Henry W/L 04  
VON AIKEN, Mrs—  
Carleton/99  
vonBODENSTEDT,  
Eleanor M/04  
VON KUSTER, Edith I  
/C 07  
Paul E/L 02; GL 03  
von ROHR, Arthur/P 94  
von SCHLEGEL, Fred-  
erick/E 95  
von SCHOLTEN, Toska  
/09  
vonWEDELSTAEDT,  
George S/H 97  
VORLAND, George T/L  
98  
VYE, J A/O

## W

WACHUTA, Charles F  
/L 01  
WADDELL, Mamie E  
/08  
WADDINGTON, Fer-  
nando S/L 07  
WAGAR, William D/R  
98  
WAGEN, Alma D/07

WAGNER, Adolph/E 98  
Charles W/L 94  
Frank J/D 95  
Iva E/03  
Mary S/97  
Otto H/E 07  
WAGNILD, M Edward  
/G 03  
WAHLSTROM, Isador J  
/D 06

WAISTE, Charles E/D  
06  
WAIT, Jason E/GL 05  
Leon A/H 91  
WAITE, Camelia/09  
Frederick C/90  
WAKEFIELD, Bert/98  
Bertha/01  
Herbert W/02

WAKEMAN, Harry E  
/Ex 96  
WALCHLI, Hans/L 07  
WALDEMAR, Hans F/R  
93  
WALES, Harriet E/99  
Roland T/M 97  
WALGREN, John A/L  
91



- WALKER, Adele F/07  
 Alice E/96  
 Arthur J/L 09  
 Arthur W/D 09  
 Charles J/L 09  
 Clinton/M 98  
 Edward D/93; L 94  
 Frank B/E 97  
 Mrs F L—Sammis/92  
 George H/R 08  
 George T/05  
 George W/E 08  
 George Warren/C 09  
 James W/R 09  
 John F/R 08  
 Margaret E/08  
 WALLACE, Carlton L/L  
 97  
 Charles J/R 04  
 David L 97  
 George W/M 06  
 Mrs H J—Smith/98  
 Jennie E/07  
 Robert/D 05  
 Thomas F/93; L 95  
 Mrs W R—Gerhard/00  
 WALLER, Joseph D/H  
 05  
 WALLIN, Madeleine/92  
 WALLING, Benjamin B  
 /E 09  
 WALLS, James M/D 94  
 WALSH, Clarence F/L  
 99  
 James/E 08; E 09  
 WALSO, John/L 01  
 WALSTON, Mary G/08  
 WALTER, Guy F/R 06  
 Mrs R F—Fox/95  
 WALTERS, Eugene R  
 95  
 WALTHER, Louise G/93  
 WANGELIN, Hugo E/R  
 91  
 WANGSNESS, John S/L  
 02  
 WANOUS, Edwin F/D  
 02  
 Ernest Z/R 97  
 WARD, Austin/R 00  
 Mrs C C—Baier/06  
 DeForest/L 94  
 Hazel M/06  
 Mary/97; G 98  
 WARE, Emma J/83  
 Francis L/L 91  
 Jennie L/09  
 John F/Ag 09  
 John Roland/01; L 04  
 Lillian L/86  
 WARNER, Bertha B/00  
 Cecil E/04; G 05; L 07  
 Mrs C E—Hurd/04  
 Eugene F/H 02; R 04  
 Florence M/G 04  
 Lee F/L 05  
 WARREN, Charles P/L  
 01  
 Edward M/L 01  
 Frank M/M 99  
 Mrs F M—Rockwell/04  
 Frank S/R 96  
 William J/78  
 WARRINGTON, Helen  
 L/05; G 06  
 WARTENBE, Charles S  
 /L 05  
 WASGATT, Franklin G  
 /L 96  
 WASHBURN, Delos C/E  
 93  
 Frederick L/O  
 Mrs F L—Wilcox/Ex  
 86  
 Grace E/04  
 Orson M/97  
 Robert M/Ag 01  
 WASHINGTON, Der-  
 wood/L 08  
 WASSER, Ruby/08  
 WATERS, Edward A  
 /GL 05  
 Helen E/89  
 James H/L 90  
 S M/L 06  
 WATKINS, Frank A/R  
 89  
 WATSON, Agnes M/06  
 Alice A/08  
 Emma L/06  
 Harriet/04  
 Nathan L/D 95  
 Thomas R/R 95  
 Tolbert/R 08  
 WATTS, William A/L 09  
 WAY, Charles M/Ex 85  
 Lucile/06  
 WAYNE, Alta M/04  
 James A/L 03  
 WEARNE, Roger G/L 04  
 WEATHERSON, Chas E  
 /96  
 WEAVER, Albert C/E  
 95  
 Homer A/D 07  
 Jessie I/03  
 R Mortimer/D 06  
 WEBB, Alice C/96  
 Arthur M/L 95  
 George C/95  
 George T/L 02  
 Linsey/97  
 Robert W/L 93; GL 94  
 Mrs R W—McDonald  
 /95  
 WEBBER, Benjamin F  
 /L 00  
 Clarence A/L 93; GL  
 94  
 Frederick W/C 97  
 WEBER, Albert/L 98; G  
 L 99  
 Amy L/99  
 Erwin L F/E 06; E 08  
 George C/P 08  
 Mary L/90  
 WEBSTER, Albert M  
 /91; R 04  
 Mrs C H—Gideon/88  
 Charles M/82  
 Clarence B/L 09  
 Mrs C M—Pillsbury/82  
 George B/Ex 02  
 Jennie S/99  
 Milo DeL/05  
 Mrs M D—Crouse/05  
 William F/86  
 Mrs W F—Powell/86  
 WELDERATH, Frank C  
 /L 04  
 WEDGE, Jessie C/98  
 Ralph C/02  
 Vera E/09  
 WEEB, Benjamin B/02  
 WEEKS, Arland D/G 09  
 Charles L/L 94  
 William C/E 94  
 WEISE, Asa O/09  
 WEIBELER, William M  
 /E 08  
 WEIBLE, Fred K/D 98  
 WEIL, Jonas/L 98  
 WEINSTEIN, Freda/08  
 WEIR, Sue A/04  
 WEISHAAR, Charles H  
 /R 05  
 WEISS, Andrew J/O  
 Harry/L 95  
 Oscar A/D 93  
 WELTZEL, Grace B/07  
 WELCH, Louise/09  
 WELD, Lyman P/L 04  
 WELLES, Albert B/04  
 Albert McC/77  
 Hattie E/96  
 Isabelle W/95  
 WELLS, Amos J/D 06  
 Benjamin S/95  
 H Journey/R 01  
 Mrs H J—Jones/02  
 Horace R/R 98  
 James O/D 99  
 William R/L 07  
 WENDLAND, Edward  
 W/L 09  
 WENNERDAHL, Jno A  
 /L 03  
 WENNERLUND, Ca-  
 milla A/07  
 Elias C/E 99  
 WENTWORTH, Mrs F  
 H—Craig/94  
 Hattie E/03  
 WERGEDAHL, Edward  
 O/L 99; GL 03  
 Mrs E O—Beyer/06  
 WERNER, Carl G/L 98  
 WERRING, James H/L  
 98  
 Oscar S/D 03  
 Wayne R/L 06  
 WESBROOK, Frank F  
 /O  
 WEST, Harry C/L 02  
 Margaret C/07  
 Martha I/79  
 Max/90  
 Mrs Max—Mills/90  
 Ralph L/Ag 09  
 Rodney M/06  
 Mrs R M—Greaves/06  
 Ruth/03  
 Willis M/79; G 81  
 Mrs W M—Beach/96  
 WESTEEN, Anders A/R  
 92  
 WESTERMANN, Wil-  
 liam L/O  
 WESTON, Florence M  
 /97  
 William S/E 02  
 Mrs W S—Andrews/02  
 WESTPHAL, Gustavus  
 A/L 96  
 WETHALL, Anton G/R  
 03  
 WETMORE, Robert W  
 /02  
 WETZEL, Reinhard A/01  
 WEYM, Anna/06  
 WEYRENS, Joseph P  
 /05; R/07  
 Peter J/R 00  
 WHALEN, Anna/01  
 WHALEY, Amanda W  
 /Ed 09  
 WHEATON, Charles A/O  
 Grace/02  
 Mrs G S—Jackson/03  
 J Frank/L 94  
 Maud E/00  
 WHEELER, Cleora C/03  
 Eva G/97  
 Frederick L/01; R 04  
 George C/L 09  
 Harry E/L 07  
 Herbert M/E 96  
 Howard/L 95  
 Howard/L 95  
 John H/G 09  
 Mabel A/06  
 Thomas J/L 91  
 Walter H/M 06  
 William A/Ag 00  
 WHEELON, Frank E/R  
 00  
 WHIPPLE, Clarence D  
 /R 03  
 WHITACRE, John C/R  
 01  
 WHITCOMB, Esther E  
 /06  
 Carlos F/L 00  
 Harold W/D 03  
 Walter B/L 96; GL 97  
 WHITE, Albert B/O  
 Annie M/97  
 Arthur E/H 90  
 Clyde R/03; L 05  
 Edith H/D 90  
 Frank D/D 05  
 Frank T/L 94  
 Grant A/07  
 Hall B/Ag 08  
 Mrs Harry—Pender-  
 gast/97  
 Harry E/93  
 James B/R 91  
 J C/L 98  
 MacLaughlin/95; L 98  
 Robe C/L 96  
 Mrs S D—Schnell/06  
 William/Ag 08  
 WHITED, Oric O/O  
 Oric O Jr/05; C 08  
 WHITLEY, Eugene E/M  
 03  
 WHITING, Arthur D/D  
 94  
 Charles S/L 89  
 WHITMAN, Clarence L  
 /94  
 Edward A/E 00  
 Mrs E A—Gray/99  
 WHITMORE, Sanford E  
 /D 99  
 WHITNEY, Alfred C/E  
 03  
 Anna M/06  
 Arthur B/99; L 02  
 Mrs A B—Kelsey/01  
 Edward D N/82  
 Helen/08  
 Nellie A/00; G 09  
 WHITSON, Abram P/D  
 08  
 WHITTAKER, Frank N  
 /D 93  
 WHITTEMORE, Guy L  
 /L 00  
 J Gooch/H 03  
 Josie M/03  
 Lee A/P 02  
 Morse K/D 00  
 WHITTEN, John A/L 96  
 Lena G/99  
 WHITTIER, Bessie M  
 /05  
 WHITTLE, Anna/08  
 Sayde/08  
 WICKERSHAM, D Price  
 /L 00; GL 01  
 WICKS, John/E 04  
 WICKWIRE, Arthur M  
 /L 93  
 WIDELL, Gustaf F/E 08  
 WIER, Amelia L/04  
 WIESNER, Frederick E  
 /E 06  
 WIEST, Michael A/M 07  
 WIETHOFF, Charles/D  
 09  
 WIGER, Nicholas N/R  
 03  
 WIGFORSS, Nanna/09  
 WIGGEN, Charlotte A  
 /08  
 WIGGIN, Richard S/07  
 WIGGINS, Gerald G/E  
 06  
 WIHK, Johan C/R 07  
 WILCOX, Ada S/Ex 82  
 Ethelyn F/98  
 Frances/Ex 86  
 Marion E/Ex 05  
 Montreville R/R 97  
 VanH/R 02  
 WILDE, Norman/O  
 WILDER, HELEN A/98  
 Karl W/E 08  
 Susan Z/08  
 WILDES, Frank A/L 04  
 Mrs M L—Pettijohn/04  
 WILDEY, H Leslie/L 05  
 WILHOIT, Albert D/G  
 06  
 WILK, Jacob/07  
 WILKIN, George F/G 02  
 Mrs G F—Campbell/77  
 WILKINSON, Charles D  
 /M 95  
 Stella L/R 03

- WILKOWSKE, Conrad  
   W/R 04  
 WILL, Gustave A/L 96  
   Melville B/D 08  
   William W/R 05  
 WILLARD, William D  
   /88  
 WILLIAMS, Anna E/07  
   Archie E/94; R 00  
   Beatrice I/08  
   Bessie A/99  
   Mrs C B—Arndt/03  
   Charles S/L 04  
   Daniel/78  
   Edward H/E 03  
   Edwin A/L 03  
   Elinor L/G 98  
   Essie W/99  
   Fred H/P 96  
   Fred M/05  
   Fred Mortimer/E 09  
   George D/D 03  
   Henry L/O  
   Henry W/L 95  
   Homer A/M 09  
   James Von/03; L 05  
   Juanita/02  
   Leon A/H 97  
   Lilla R/81  
   Louis B/D 08  
   Mary L/08  
   Stephen E/R 04  
   Thomas F/D 92  
   Ulysses G/R 89  
   Vesta F/06  
   Wadsworth A/L 07  
   Wilbur S/E 09  
   William W/80  
 WILLIAMSON, Alonzo  
   P/L 94; GL 02  
   Henry M/73  
   Mrs H M—Ely/75  
 WILLIS, Hugh E/L 01;  
   GL 02  
   John W/Ex 78  
   Roy/E 08  
 WILLIUS, F Otto/97  
 WILLSON, Hugh S/R 04  
   Laura B/05  
   Manton F/E 98  
 WILLOUGHBY, Harold  
   A/L 05  
 WILMARTH, Mrs J S—  
   Barber/00  
 WILMSEN, Harry R/L  
   09  
 WILMOT, Earl C/L 07  
 WILSON, Archie D/Ag  
   05  
   Chester S/08  
   Edgar O/D 09  
   Edwin C/L 96  
   Eliel F/E 01; E 02  
   Halsey W/Ex 93  
   Horace A/97  
   James A/Ag 00  
   Jesse C/82  
   John G 08  
   John J/06  
   Louis B/R 96  
   Mark E/L 95  
   Ole K/95  
   Ray L/L 07  
   Robert B/D 00  
   Samuel B/L 96  
   Wirt/L 99  
 WILTGEN, Edward/E  
   00  
 WINBERG, Osten K/R  
   92  
 WINCHELL, Alexander  
   N/96; G 97  
   Ira C/88  
   Newton H/O  
 WINGATE, Charles B  
   /96  
   William S/L 94  
 WINSLOW, Walter E  
   /90  
 WINTER, Alice/Ed 08  
   Seward R/D 09  
 WINTERER, Edward/87;  
   L 90  
   Herman/Ex 83  
 WINTHER, Arno/M 03  
   Conrad P/D 06  
 WIREN, Myra/00  
 WIRTH, Frederick A/05  
 WISEMAN, Lucy P/06  
   Robert L/R 97  
 WITHAM, Carl A/R 06  
 WITTMACK, John H  
   /L 01; GL 02  
 WODRICH, Oscar F/E  
   08  
 WOEHLER, William L  
   /E 07  
   William W/D 01  
 WOLD, Carl J/04; L 06  
   Claudia E/05  
   Ethel A/05  
 WOLF, Samuel H/98  
 WOLFE, Elizabeth C/08  
 WOLFF, Otto/L 00  
 WOLFORD, Mrs William  
   —Robinson/78  
 WOLLAN, Thomas C/94  
 WOLNER, Oscar H/P  
   98; R 02  
 WOOD, Benjamin W/L  
   04; GL 05  
   Daniel B/L 98  
   Flora E—Leach/O  
   George A/78  
   Mrs G A—Rollit/79  
   George W/D 93  
   John W/E 05  
   Orlando B/D 03  
 WOODARD, Orlando F  
   /L 01  
 WOODBURY, Leslie M  
   /D 06  
 WOODCOCK, Gertrude  
   M/01  
 WOODKE, Luella M/08  
 WOODMAN, Helen C/97  
   Howard H/E 97  
 WOODMANSEE, Charles  
   C/E 86  
 WOODRUFF, Harriet I  
   /00  
 WOODS, Ernest A/R 99  
   George W/L 09  
 WOODWARD, Agnes Y  
   /96  
   Clara E/07  
   Herbert M/E 90  
   Herbert S/L 07  
   May L/02  
   Ruth/05  
 WOODWORTH, Rees P  
   /L 07  
 WOOLEY, Mrs W W—  
   —Plummer/96  
 WOOLLEY, Mark J/L 09  
 WORKS, William J/D 01  
 WOUTAT, Henry G/H  
   97  
 WRIGHT, Mrs Arthur H  
   —Koehler/95  
   Blanche A/95  
   Charles O/R 90  
   Charles R/05; L 06  
   Daisy M/04  
   Edward S/GL 99  
   Edwin A/H 94  
   Edwin S/L 98  
   Ella T/94; K 00  
   Ernest A/D 98  
   Ernest W/02  
   Frank E/07  
   Franklin R/D 90; R 94  
   Mrs F W—Simis/03  
   Harris H/E 09  
   Mrs P G—Sewall/86  
   Roydon V/E 98  
 WULLING, Charles W  
   /P 98  
   Frederick J/L 96; GL  
   98  
 WUNDER, Henry E/R 92  
 WYER, Malcolm G/99; G  
   01  
 WYLLIE, Arthur R T/R  
   06  
 WYMAN, James C/02  
   James T/O  
 WYNNE, Janet I/05  
 WYVELL, Henry G/L 91  
 George M/L 94  
 Hattie M/06  
 Margaret A/06  
 YOUNGBERG, Everett  
   LeR/02; D 05  
 YOUNGQUIST, Chas/04  
   Charles A/L 09  
 YOUNGS, Alfred H/R 07

## Y

- YAEGER, Frederick S/D  
   03  
 YAGER, Louis/E 07  
   Mary/07  
 YALE, Washington/L 98  
 YARDLEY, Mary M/G  
   06  
 YATES, Cecil F/D 01  
   Frances/09  
 YEAGER, Carleton S/96  
   Floyd F/06  
 YEATON, Mrs H T—Es-  
   py/95  
   Walter J/09  
 YERXA, Elizabeth/08  
 YOERG, Otto W/09  
 YOSEPH, Yoseph D/R  
   94  
 YOUNG, Albert L/L 95  
   Alice/96  
   Charles E/93  
   Edward T/Ex 82  
   Edward W/H 89  
   Esther H/H 93  
   Eugene/L 00  
   George E/L 91  
   George M/L 94  
   Hattie M/06  
   Margaret A/06  
 YOUNGBERG, Everett  
   LeR/02; D 05  
 YOUNGQUIST, Chas/04  
   Charles A/L 09  
 YOUNGS, Alfred H/R 07

## Z

- ZANDER, Charles H/P  
   02; R 09  
 ZEHNDER, John C/L 00  
 ZEHNTER, Ruby P/02  
 ZELENY, Anthony/92; G  
   93; G 07  
   Charles/98; G 01  
   Frank/E 98  
   John/92; G 06  
 ZIEGER, Otto C/D 00  
 ZIEGLER, Augusta/08  
 ZIELKE, John J/03; L 05  
 ZIEROLD, Arthur A/D  
   07  
 ZIESMER, Harry M/M  
   07  
   Ralph A/M 05  
 ZIMMER, William A/E  
   06  
 ZIMMERMAN, Louis P  
   /E 08  
   Una I 94  
 ZINTHEO, Clarence J/97  
 ZOERB, E Frank/in/07  
 ZUCKERMAN, Samuel  
   /L 94  
 ZUGER, Alfred/L 94  
 ZWINGGI, Emma/84



## XIV. LAWS RELATING TO UNIVERSITY

*AN ACT to Establish the University of Minnesota.*  
Be it enacted by the Legislature of the State of Minnesota:

SECTION 1. That there shall be established in this territory an institution under the name and style of the University of Minnesota.

SEC. 2. The proceeds of all lands that may hereafter be granted by the United States to the territory for the support of a University, shall be and remain a perpetual fund to be called the "University Fund," the interest of which shall be appropriated to the support of a University, and no sectarian instruction shall be allowed in such University.

SEC. 3. The object of the University shall be to provide the inhabitants of this territory with the means of acquiring a thorough knowledge of the various branches of literature, science and the arts.

SEC. 4. The government of the University shall be vested in a board of twelve regents, who shall be elected by the legislature as hereinafter provided.

SEC. 5. The members of the board of regents shall be elected at the present session of the legislature and shall be divided into classes numbered one, two and three; class numbered one shall hold their offices for two years; class numbered two, for four years; and class numbered three, for six years, from the first Monday of February, one thousand eight hundred and fifty-one; biennially thereafter there shall be elected in joint convention of both branches of the legislature, four members to supply the vacancies made by the provisions of this section and who shall hold their offices for six years respectively.

SEC. 6. Whenever there shall be a vacancy in the office of regent of the University, from any cause whatever, it shall be the duty of the governor to fill such office by appointment, and the person or persons so appointed shall continue in office until the close of the session of the legislature, then next thereafter, and until others are elected in their stead.

SEC. 7. The regents of the University and their successors in office shall constitute a body corporate with the name and style of the "Regents of the University of Minnesota," with the rights of such, of suing and being sued, of contracting and being contracted with, of making and using a common seal and altering the same at pleasure.

SEC. 8. The regents shall appoint a secretary, a treasurer, and a librarian who shall hold their respective offices during the pleasure of the board. It shall be the duty of the secretary to record all the proceedings of the board and carefully preserve all its books and papers; the treasurer shall keep a true and faithful account of all moneys received and paid out by him, and shall give such bonds for the faithful performance of the duties of his office as the regents may require.

SEC. 9. The regents shall have power, and it shall be their duty to enact laws for the government of the University; to elect a chancellor who shall be *ex-officio* president of the board of regents or when absent or previous to the election of such chancellor the board may appoint one of their own number president pro tem. They may also appoint the requisite number of professors and tutors, and such other officers as they may deem expedient, also determine the amount of their

respective salaries, provided that the salaries thus determined shall be submitted to the legislature for their approval or dissent.

SEC. 10. The University shall consist of five departments: The department of science, literature and the arts; the department of law; the department of medicine; the department of the theory and practice of elementary instruction; the department of agriculture. The immediate government of the several departments shall be entrusted to their respective faculties, but the regents shall have power to regulate the course of instruction and prescribe, under the advice of the professorships, books and authorities to be used in the several departments and also to confer such degrees and grant such diplomas as are usually conferred and granted by other universities.

SEC. 11. The regents shall have power to remove any officer connected with the institution when, in their judgment, the interest of the University requires it.

SEC. 12. The admission fee to the University and the charges for tuition in the several departments thereof shall be regulated and prescribed by the board of regents; and as soon as, in their opinion, the income of the University fund will permit, tuition in all the departments, shall be without charge to all students in the same who are residents of the territory.

SEC. 13. The University of Minnesota shall be located at or near the falls of St. Anthony, and the regents, as soon as they may deem expedient, shall procure a suitable site for the erection of the University buildings, and they may proceed to the erection of the same as soon as funds may be provided for that purpose, after such plan or plans may be approved by a majority of said board.

SEC. 14. The regents shall have the power and it shall be their duty as soon as the requisite funds shall have been secured for that purpose to establish a preparatory department of said University, and employ teachers for the same, who shall be qualified to give instruction in all the branches of learning usually taught in academies; which preparatory department may be discontinued whenever the regents may think proper, after the other departments of said University shall have been established.

SEC. 15. The regents are authorized to expend such portion of the fund which by the provisions of this chapter may come under their control, as they may deem expedient, for the erection of suitable buildings and the purchase of apparatus, a library, and a cabinet of natural history; and the selection, management and control of all lands, which may hereafter be granted by Congress for the endowment of said University is hereby vested in the board of regents.

SEC. 16. The regents shall make a report annually to the legislature at its regular session, exhibiting the state and progress of the University in its several departments, the course of study, the number of professors and students, the amount of expenditures and such other information as they may deem proper or may from time to time be required of them.

SEC. 17. Meetings of the board may be called by any seven members thereof, at such time and place as they may deem expedient and a majority of the said board shall constitute a quorum for the transaction of

business, but a smaller number may adjourn from time to time.

SEC. 18. The regents, if they shall deem it expedient, may receive into connection with the University any college within the territory upon application of the board of trustees; and such college so received shall become a branch of the University and be subject to the visitation of the regents.

SEC. 19. No religious tenets or opinions shall be required to entitle any person to be admitted as a student in said University, and no such tenets or opinions shall be required as a qualification for any professor, tutor, or officer of said University.

SEC. 20. The legislative assembly may at any time alter, amend, modify or repeal this charter.

Approved February 13, 1851.

*A MEMORIAL to Congress for a grant of land to endow a "University."*

To the Honorable the Senate and House of Representatives of the United States in Congress, assembled.

The Memorial of the Legislative Assembly of the Territory of Minnesota respectfully represents:

That in accordance with the general desire of the inhabitants of this territory, an act containing the most liberal provisions was passed at the first session of its legislature for the establishment of common schools. Since which time the people have shown a laudable and most generous disposition to carry out effectually the provisions of said act by voluntary taxation for the maintenance of the schools, which under great difficulty they had succeeded in establishing.

Many of these schools are now attended by a large number of scholars and already give the most flattering prospects of rendering inestimable benefits to the rising generation, and they have been a source of much gratification to those who, acting from wise and expounded as well as liberal motives, were the first to promote by their zeal and untiring exertions such beneficial results. And the consequence has been that this territory, which but a short time since was without a name or political existence, and contained but few white inhabitants, now contains within its wide bounds a greater number of schools than has ever sprung into existence with the same population within the same short period in any state or territory.

Already a higher want is beginning to be felt, and the urgent necessity of immediately preparing for its attainment at as early a day as possible, is daily becoming more apparent. Many of the youth who are now receiving the rudiments of knowledge at the common schools will soon be prepared for the more arduous ascent which leads to the acquirement of a liberal education; and all feel the great disadvantages, and in many instances disability of sending their children abroad for that purpose. While at home, under the eye of their natural guardians, and within the genial influences of their own invigorating climate, under other circumstances the same desirable end might be obtained at a comparatively small expense.

Your memorialists therefore pray that your honorable bodies will take into consideration the expediency, propriety and justice of acceding to the general wish of the people of Minnesota by granting the prayer of your memorialists.

That one hundred thousand acres of land now belonging to the United States, or which may become a part of the domain of the United States, by the treaty about to be made with the Sioux, be granted to the Territory of Minnesota, subject to the control of its legislature, either in one or more tracts, or in such manner as your honorable bodies may deem most effi-

cient for the attainment of the object aimed at. The endowment of a University which shall be the property of the territory; to be governed and taught in such manner, and by such officers as the legislative assembly of the territory may appoint.

All of which is most respectfully submitted.

Approved February 19, 1851.

*AN ACT of Congress to authorize the Legislature Assemblies of the territories of Oregon and Minnesota to take charge of the School Lands of said Territories, and for other purposes.*

Be it enacted by the Senate and House of Representatives of the United States of America in Congress Assembled:

SECTION 1. That the governors and legislative assemblies of the territories of Oregon and Minnesota be, and they are hereby authorized to make such laws and needful regulations as they shall deem most expedient to protect from injury and waste, sections numbered sixteen and thirty-six in said territories, reserved in each township for the support of schools therein.

SEC. 2. And be it further enacted. That the secretary of the interior be and he is hereby authorized and directed to set apart and reserve from sale, out of any of the public lands within the Territory of Minnesota to which the Indian title has been or may be extinguished, and not otherwise appropriated, a quantity of land not exceeding two entire townships, for the use and support of a University in said territory and for no other use or purpose whatsoever, to be located by legal subdivisions of not less than one entire section.

Approved February 19, 1851.

*AN ACT to authorize the Regents of the Minnesota University to borrow money.*

Be it enacted by the Legislature of the State of Minnesota:

SECTION 1. That the board of regents of the University of Minnesota are hereby empowered to issue bonds in the name of the said University of Minnesota, and under the corporate seal of said University signed by the president and attested by the secretary of the said board of regents and payable at such times and in such manner as the said board may deem best, to an amount not exceeding the sum of fifteen thousand dollars, with interest thereon at a rate not exceeding twelve per cent per annum of said sum of five thousand dollars to be applied in the liquidation of a debt incurred in the purchase of a site for said University, and ten thousand dollars to be expended under the direction of the board of regents in erecting suitable buildings for the same.

SEC. 2. And the said regents are further empowered in order to secure the payment of said bonds to make, execute and deliver in the name of the Territory of Minnesota a mortgage or mortgages on any lands now belonging or which may hereafter belong to the said University, and said mortgage or mortgages, signed by the president of the board of regents, and duly acknowledged by the said president before any person authorized to take acknowledgments of deeds in this territory, and recorded in the office of register of deeds of the county in which said lands so mortgaged are situated, or in the county to which it is attached for judicial purposes shall be a lien upon the said lands, until all sums owing upon said bonds are fully discharged.

SEC. 3. And the said regents are further empowered to authorize by majority vote of the whole board any one or more of their number to negotiate the said bonds on such time and terms, and in such places as they may deem best to subserve the purposes contemplated by this act, and receive the money therefor.

SEC. 4. Any and all sums received from the sale of the bonds aforesaid shall be used for no other purpose than to pay the expenses incurred in carrying out the provisions of this act, and for constructing a suitable building or buildings to be used for educational purposes solely under the requirements of chapter 28 of the revised statutes of the Territory of Minnesota.

SEC. 5. This act shall take effect and be in force from and after its passage.

Approved February 28, 1856.

*AN ACT of Congress to authorize the people of Minnesota to form a Constitution and State Government preparatory to their admission into the Union, on a legal footing with the Original States.*

Item two (2) of Section five (5).

SECOND.—That seventy-two sections of land shall be set apart and reserved for the use and support of a State University, to be selected by the governor of said state, subject to the approval of the commissioner at the general land office, and to be appropriated and applied in such manner as the legislature of said state may prescribe for the purpose aforesaid, but for no other purpose.

Passed February 26, 1857.

*AN ACT to authorize the Regents of the University of Minnesota to borrow money.*

Be it enacted by the Legislature of the State of Minnesota:

SECTION 1. That the board of regents of the University of Minnesota are hereby empowered to issue bonds in the name of the said University of Minnesota, and under the corporate seal of the said University, signed by the president and attested by the secretary of the board of regents, and payable at such times and in such manner as the said board may deem best, to an amount not exceeding the sum of forty thousand dollars, with interest thereon not exceeding twelve per cent per annum.

SEC. 2. And the said board of regents are hereby further empowered, in order to secure the payments of said bonds, to make, execute and deliver in the name of the State of Minnesota, a mortgage or mortgages, on any lands now belonging, or which may hereafter belong to the said University, and said mortgage or mortgages, signed by the president of the board of regents, and duly acknowledged by the said president before any person authorized to take acknowledgements of deeds, in this state, and recorded in the office of the register of deeds of the county in which said lands are so mortgaged and situated, or in the county to which it is attached for judicial purposes, shall be a lien upon the said lands until all sums owing upon said bonds are fully discharged.

SEC. 3. And the said regents are further empowered to authorize by a majority vote, any one or more of their number to negotiate the said bonds on such time and terms, and in such places as they may deem best to subserve the purposes contemplated by this act, and receive the money therefor.

SEC. 4. This act shall take effect and be in force from and after its passage.

Approved March 8, 1858.

*Article 8 of Section 4 of the Constitution.*

The location of the University of Minnesota as established by existing laws, is hereby confirmed, and said institution is hereby declared to be the University of the State of Minnesota. All the rights, immunities, franchises and endowments heretofore granted or conferred are hereby perpetuated into the said University, and all lands which may be granted hereinafter by Congress, or other donations for said University pur-

poses shall vest in the institution referred to in this section.

Ratified by the people in 1858.

*AN ACT for the relief of certain persons who have been allowed to preempt University lands.*

WHEREAS, Certain lands situated in Rice county, in the Winona land district, in the State of Minnesota, which have been selected by the regents of the University of Minnesota, have been pre-empted by persons who were ignorant of such selections, and who have been suffered to remain upon said lands since 1855 without any notice from the Land Department, until recently, that there was any adverse claim upon their lands; therefore,

Be it enacted by the Legislature of the State of Minnesota:

SECTION 1. That the State of Minnesota hereby relinquishes all rights and claim to and in all lands in Rice county, in the State of Minnesota, in the Winona land district, which have been pre-empted by Edward P. Jones, William Miller, Lyman N. Benson, John D. Benson, Nathan Morris, Edward L. Dugay, Alexander Young, John Monahan, Daniel P. Smith, John Murray, Edward Davis, John Grag, Jr., Benjamin L. Van Horn, Heinrech Swonback, Asa Fuller, Elferd Gager, Frederick Payenkoff, Augustus Henckley, and for which duplicates have been issued to said pre-emptors, Provided, that the governor of the State of Minnesota shall be allowed by Congress, or by the General Land Office at Washington to select other vacant lands instead of those thus pre-empted.

SEC. 2. This act shall take effect from and after its passage.

Approved July 22, 1858.

*AN ACT for the Establishment of a State Agricultural College.*

Be it enacted by the Legislature of the State of Minnesota:

SECTION 1. That so much of section sixteen, in township one hundred and fifteen, range twenty-eight, as may be purchased by the State of Minnesota, and all lands adjacent that may be donated, the quantity of said donation to be not less than three hundred and twenty acres, be and the same is hereby set aside for the purpose of an experimental farm and site for an agricultural college, which shall be under the control of the president and executive committee of the State agricultural society.

SEC. 2. It shall be the duty of the legislature to make such appropriations, from time to time, as may be necessary, or at such times as the president and executive committee of the State agricultural society may recommend, for the erection of the buildings, purchase of furniture, necessary apparatus, library and implements, and such other necessary expenses to be incurred in the establishment and successful operation of said school.

SEC. 3. There shall be established on the above named section, or on the lands immediately adjoining, under the direction and supervision of a board of education, hereinafter specified, an agricultural school by the name and style of the Agricultural College of the State of Minnesota, and the chief purpose and design for which shall be to improve and teach the science of agriculture.

SEC. 4. The board of education shall consist of twelve members, four of whom shall be annually elected by the members of the State agricultural society at their annual meeting. *Provided*, That at the first annual meeting after the passage of this act, there shall be elected twelve members, of whom four shall be elected

for three years, four for two years, and four for one year.

SEC. 5. The course of instruction in said college shall include the following branches, viz: An English and Scientific course, Natural Philosophy, Chemistry, Animal and Vegetable Anatomy and Physiology, Geology, Mineralogy, Veterinary Art, Mensuration, Leveling, and Political Economy, with Book-keeping and the Mechanic Arts that are directly connected with agriculture, and such other studies as the board of education may from time to time see fit to prescribe, having reference to the objects specified in the previous section; and the said board may establish such professorships, and employ such professors and teachers, to be called the Board of Instruction of said college, for the instruction aforesaid, as they may judge best for said object. *Provided*, That the sum paid for such professors and teachers for the first year after said college shall go into operation, shall not exceed the sum of five thousand dollars, and for the next year not exceeding six thousand dollars; and for any year thereafter, such a sum as the board of education may deem necessary for the successful operation of the institution. Tuition in said institution shall be forever free to pupils of this state, and any number of pupils may be admitted who shall apply from any part of this state. *Provided*, That in case more pupils apply than can be accommodated or taught, then said board shall adopt some equitable plan, giving to each county a number equal to the ratio of population, as it may appear from the census last taken; and in that case, those from each county shall be admitted in the order in which they shall apply, until the quota of such county shall be full.

SEC. 6. There shall be two scholastic terms in each year; the first term commencing on the first Wednesday in April, and ending on the first Wednesday in October; the second term commencing the last Wednesday in December and ending on the last Wednesday in February, and no pupil shall be received for less than one term unless by special permission from the board of instruction.

SEC. 7. The board of education, upon consultation with the board of instruction, shall, from time to time, fix and establish rules as to the number of hours which shall be devoted to manual labor and to study, which may be different in different terms or seasons; but during the first term in each year, the time devoted to labor shall not be less than three nor more than four hours each day; and no student or pupil of said college shall be exempt from such labor except in case of sickness or other infirmity.

SEC. 8. The board of education shall appoint one of the professors in said college to be the president thereof, and one to be its secretary, and one to be its treasurer, and the board of instruction may establish such rules and regulations from time to time, for the government of said college and instruction therein, as they may deem proper in any manner not regulated by the board of education; and the rules and regulations adopted by such board of instruction, shall remain in full force until altered by the said board of education. And said board of instruction shall have power, subject to the approval of the board of education, to establish by-laws for the government and discipline of the pupils of said college, in regard to conduct, behavior, and to fix such pecuniary penalties as they may deem proper, and to prescribe the causes for expulsion, or dismissal of any such pupil; which by-laws shall have the force of law, unless altered, modified, or repealed by the board of education or the legislature; and the board of education shall fix the compensation to be credited or paid

for the labor performed by pupils, under the provisions of section seven of this act.

SEC. 9. The president of said board of instruction shall preside at all meetings of said board, except in case of sickness or absence, in which case the board may elect one of their number president *pro tempore*; and it shall be the duty of the president to see that all the regulations established by this act, by the board of education and by the board of instruction in regard to the government and instruction of said college be enforced.

SEC. 10. The secretary of the said board of instruction shall record all proceedings of said board, and all regulations and by-laws for the government of said college, and shall publish the same and shall furnish a copy thereof to the governor of the state, to each member of the board of education, to the county clerk of each county, and the clerk of each organized township in this state. He should also keep a careful account in connection with each field, in connection with a plan of the farming lands, or farm, exhibiting the position of each, in which shall be shown the manner and cost of preparing the grounds, the kind of crop, time of planting or sowing, the after condition, the time and manner of harvesting, the labor devoted to each process and its cost price, with the cost of preparing and maturing crop for market, and the price for which it was sold, and of such other matters as the board of education and instruction, or either of them, require of him; and he shall furnish a copy thereof at the end of each term to the president of the board of education; and the record shall at all reasonable hours, be open to the inspection of any citizen of this state.

SEC. 11. The treasurer shall receive and keep all moneys arising from the sale of products of the farm, and from fines and penalties that may be imposed, and shall give bonds in such sum as the board of education may require. He shall pay over all moneys upon the warrant of the president, countersigned by the secretary, on account of such contingent expenses of the institution as may arise. He shall render annually, in the month of December, to the board of education, and as often as may be required by said board, a full and true account of all moneys received and disbursed by him; stating for what received and paid, and shall also produce vouchers for such payments. The surplus money, if any remain in his hands at the time of rendering such account, shall, if required by said board, be paid over to the state treasurer, to be placed to the credit of said institution.

SEC. 12. This act shall take effect from and after its passage.

Approved March 10th, 1858.

*AN ACT to provide for the government and regulation of the University of Minnesota.*

Be it enacted by the Legislature of the State of Minnesota:

SEC. 1. That the object of the State University, established by the constitution of the state, at or near the Falls of Saint Anthony, shall be to provide the best and most efficient means of imparting to the youth of the state, an education more advanced than that given in the public schools, and a thorough knowledge of the branches of literature, the arts and sciences, with their various applications.

SEC. 2. There shall be attached to the University a collegiate department, in which as soon as may be deemed expedient by the board of regents, hereinafter provided, regular college classes shall be formed and a chancellor and the necessary professors, tutors and other officers elected.

SEC. 3. There shall also be a department for the training of teachers for the common schools of the state, in which shall be taught the theory and practice of teaching, and everything that will tend to perfect the elementary and other public schools of the state.

SEC. 4. The University shall be governed and managed by a board of regents consisting of the governor, lieutenant governor, chancellor and five electors of the state to be appointed by the governor by and with the advice and consent of the senate, immediately after the passage of this act, and such other persons as may be appointed in accordance with a subsequent provision. Two of the five persons thus appointed shall hold their office for two (2) years and three for four (4) years. At the expiration of their terms, successors shall be appointed in the same way for a period of four (4) years. Whenever a vacancy occurs by death, resignation, or removal from the state or otherwise, it shall be the duty of the governor to fill the vacancy, subject to the confirmation of the senate.

SEC. 5. Any person or persons contributing a sum of not less than fifteen thousand (15,000) dollars, shall have the privilege of endowing a professorship in the University, the name and object of which shall be designated by the board of regents. Said person or persons shall have the right to nominate trustees for the care of the endowment, also an individual to fill the professorship and a regent who shall have the same rights and privileges as those appointed in behalf of the state.

SEC. 6. The University shall never be under the control of any religious denomination.

SEC. 7. The chancellor's term of office shall be the same in duration as that of district judge and his compensation for the performance of his duties as chancellor shall be such as the legislature may designate from time to time.

SEC. 8. The board of regents shall appoint a secretary and treasurer who shall hold their respective offices during the pleasure of the board of regents. It shall be the duty of the secretary to record all the proceedings of the board and carefully preserve all its books and papers, and before entering on the duties of the same he shall take and subscribe an oath to perform his duties honestly and faithfully. It shall be the duty of the treasurer to keep an exact and faithful account of all moneys received and paid out by him, and before entering upon the duties of his office, he shall take and subscribe an oath that he will faithfully perform the duties of treasurer, and he shall also give a bond in the penalty of twenty-five thousand (25,000) dollars conditioned for the faithful discharge of his duties as treasurer, and that he will at all times keep and render a true account of all moneys received by him as such treasurer, and of the disposition he has made of the same, and that he will at all times be ready to discharge himself of the trust, and to pay over when required, which bond shall have two good sureties, and shall be approved as to its form and the sufficiency of its sureties by the board of regents and also the auditor and secretary of state, and shall be filed in the office of the latter. The compensation of the treasurer shall be the same as may be from time to time designated by the legislature.

SEC. 9. In all cases where specimens of natural history and geological and mineralogical specimens, which may be hereafter collected by anyone appointed by the state to investigate its natural history and physical resources, they shall belong to and be the property of the State University. There shall also be deposited in the library of the University a copy of all the laws,

reports, journals of the legislature and other documents published at the expense of the state.

SEC. 10. The University shall consist of such departments as the board of regents shall determine, subject to the provisions of this act, and the same may be altered or changed as they may prescribe. The immediate government of the several departments shall be entrusted to the chancellor and faculty. The method and course of instruction in each department shall be prescribed by the board of regents, who shall also confer such degrees, and grant such diplomas as are usually conferred by universities, or such other as they may deem proper.

SEC. 11. The board of regents shall have power, and it shall be their duty to make laws for the government of the University, to elect a chancellor, also the requisite number of professors and tutors, and such other officers as they may deem expedient, and to determine the amount of their respective salaries, except the salary of the chancellor. They shall have the power to remove any officer connected with the institution, when the good of the institution demands.

SEC. 12. The board of regents are authorized to expend such portion of the University fund as they may deem expedient in the purchase of apparatus, library and cabinet of natural history, in providing suitable means to keep and preserve the same, and in the procurement of all other means and facilities for giving instruction.

SEC. 13. The first meeting of the board of regents shall be called by the present chancellor on or before the first Thursday in April, in the year one thousand, eight hundred and sixty, at the Capitol; the annual meeting of the board shall be held on the last Tuesday of June, at the City of St. Anthony, unless otherwise ordered by a majority of said board of five regents. The chancellor may call special meetings of the board when he deems it expedient. A majority of said board shall constitute a quorum to do business.

SEC. 14. The treasurer of the University shall have a suitable set of books in which he shall keep an accurate account of all transactions relative to the sale and disposition of the University lands, and the management of the funds arising therefrom; which books shall exhibit what parts and portions of land have been sold, and what prices, and to whom, and how the proceeds have been invested, and on what securities, and what land remains unsold, where situated, and of what value respectively.

SEC. 15. No sale of lands belonging to the University shall take place unless the same shall be decided upon at a regular meeting of the board of regents, or at one called for that purpose, and then only in the manner, and upon the notice and on the terms which the board shall prescribe, and which is authorized by the constitution, and no member of the board shall be directly or indirectly interested in any such purchase of such lands upon sale, and it shall be the duty of the board to invest any such surplus income arising therefrom, which is not immediately required for the purposes of instruction, in United States, or in other well-established, interest-paying state stocks, as a perpetual fund for the purpose of securing an income to defray the necessary current expenses as said board of regents may deem expedient.

SEC. 16. The board of regents shall make an annual report through the secretary which shall exhibit the state, condition and progress of the University in its several departments, the different courses of study pursued therein, the branches taught, the means and method of instruction adopted, the number of professors and students, with their names, ages, studies and residences,



the situation and condition of the University fund, the income derived therefrom, a specific statement of the amount of expenditures, and such other matter as said board of regents may deem proper to communicate. Said report shall be completed and deposited in the office of secretary of state one month previous to the annual state election, and shall be transmitted by the governor to the legislature when the same shall convene.

SEC. 17. Chapter twenty-eight (28), of the revised statutes, of the Territory of Minnesota, on pages one hundred and forty-two (142), one hundred and forty-three (143) and one hundred and forty-four (144), relating to the University of Minnesota, and containing twenty (20) sections, is hereby repealed, except so much of section thirteen (13) as is referred to in article nine (9), section eight (8), of the constitution: *Provided also*, that the regents of said University hereafter appointed shall continue as a body corporate, in accordance with section seven (7) of said chapter twenty-eight (28).

SEC. 18. This act shall be in force from and after its passage.

Approved February 14th, 1860.

*AN ACT of Congress donating to the States of Minnesota and Oregon, certain lands reserved by Congress for the Territories of Minnesota and Oregon for University purposes.*

Be it enacted by the Senate and House of Representatives of the United States of America in Congress assembled.

That the lands reserved for the use of a University in the territories of Minnesota and Oregon under section second of an act of Congress passed February nineteenth, one thousand eight hundred and fifty-one, entitled an act to authorize the legislative assemblies of the territories of Minnesota and Oregon to take charge of the school lands in said territories, and for other purposes, be hereby donated to the states of Minnesota and Oregon for the use of said University.

Approved March 2, 1861.

*MEMORIAL to Congress, and Joint Resolutions, asking that the Lands reserved for the uses of a Territorial University, under the Act of February 19th, 1851, may be donated for the benefit of said Territorial University.*

To the Congress of the United States:

The Memorial of the Legislature of the State of Minnesota respectfully represents:

That the Territory of Minnesota established a University in 1851; and that the regents of the territorial institution contracted debts, relying on the proceeds of the lands reserved for the use of said Territorial University, under the act of Congress of February 19th, 1851, and duly selected, for the liquidation of the same.

Your Memorialists, therefore, pray that the lands reserved for the Territorial University, under the provisions of said act may be donated by Congress for the use of said University.

*Resolved*, That the governor of the state forward a certified copy of the foregoing Memorial and Joint Resolution to each of our senators and representatives in Congress, and that they be requested to use their influence to procure the speedy passage of an act vesting the title in the state to the lands above mentioned, already reserved and selected by an act of Congress.

Approved March 6th, A. D. 1861.

*An ACT to donate Swamp Lands in the County of McLeod to the Agricultural College of the State of Minnesota.*

Be it enacted by the Legislature of the State of Minnesota:

SECTION 1. That all the swamp lands now owned by or which hereafter may be owned by or come into the possession of the state within the present boundaries of the County of McLeod, be and the same are hereby donated to the agricultural college of the State of Minnesota.

SEC. 2. That whenever the president and executive committee of the State agricultural society shall recommend in writing to the governor that a sale of all or a part of said swamp lands is necessary, then the governor shall, after having given three months notice in at least three newspapers in this state of the time and place of sale, sell or cause to be sold and convey the same to the purchaser or purchasers thereof, all or part of said lands upon such terms and conditions as the president and executive committee of the State agricultural society may direct, providing that the place of sale shall be in the county of McLeod.

SEC. 3. That all moneys arising from the sale of said swamp lands, shall be deposited in the office of the state treasurer, and subject to the call of the president and executive committee of the State agricultural society, and drawn and expended in such manner as they may direct, provided that none of said moneys shall be expended or appropriated for any other purpose than the erection of buildings or the endowment of professorships of said agricultural college.

SEC. 4. This act shall take effect and be in force from and after its passage.

Approved March 12, 1861.

*JOINT RESOLUTION, Authorizing the Chairman of the Board of Regents, to protect the University Lands.*

WHEREAS, Information has been received by the regents of the University, that depredations have been recently commenced on the valuable timber lands selected by the regents of the University in the neighborhood of Morrystown: *Resolved*, by the Legislature of the State of Minnesota; that the said regents be authorized to employ some proper person to visit the said locality and prosecute trespassers upon the timbered University lands.

Approved Feb. 15, 1861.

*AN ACT to provide for the conveyance of the lands and the liquidation of the indebtedness of the Regents of the University of Minnesota.*

Be it enacted by the Legislature of the State of Minnesota:

SECTION 1. The regents of the University of Minnesota are hereby authorized and empowered in their discretion to arrange, compromise or liquidate any existing indebtedness contracted by the said regents of the University of Minnesota, under and by virtue of an act approved February twenty-first, eighteen hundred and fifty-six, or of an act approved March eighth, eighteen hundred and fifty-eight, or in pursuance of any power vested in them by the legislature of the Territory or State of Minnesota, and to that end, the said regents of the University of Minnesota, are hereby authorized and empowered to grant, bargain, sell and convey to the holder or holders of any such indebtedness, upon such terms as shall be agreed upon, any or all the lands heretofore granted or reserved by Congress, for the use and support of a state or territorial university, and vested in the said regents of the University of Minnesota, by section four (4) of article eight (8) of the constitution of the State of Minnesota: *Provided*, That the said regents shall not, by virtue of the provisions of this act, pay, allow or com-

promise any debt, claim or demand in favor of any person or persons who heretofore has been, or now are aiding or abetting the rebellion now existing against the United States. *Provided further*, That nothing in this act shall be construed as an admission on the part of the state of the validity of the bonds and mortgages executed by the board of regents of the late territorial University, or of any obligation existing on the part of the state to pay the said alleged liabilities.

SEC. 2. Nothing in this act shall operate in any manner affirming, ratifying or recognizing the legality of any note or notes purporting to have been executed by Franklin Steele and Isaac Atwater, on behalf of said regents of the University of Minnesota, pursuant to any vote or resolution of said regents, but said regents of the University of Minnesota are hereby fully authorized and empowered, in their discretion, to compromise and adjust any indebtedness arising upon said notes, or to contest and resist the payment of the same as they may be advised, or shall deem most conducive to the interests of the state or of said University.

SEC. 3. This act shall take effect and be in force from and after its passage.

Approved March 8, 1862.

#### UNITED STATES LAND GRANT.

[Chapter cxxx, United States Laws, 1862.]

*AN ACT donating Public Lands to the several States and Territories which may provide Colleges for the Benefit of Agriculture and the Mechanic Arts.*

Be it enacted by the Senate and House of Representatives of the United States of America in Congress assembled:

Section 1. That there be granted to the several states, for the purposes hereinafter mentioned an amount of public land, to be apportioned to each state a quantity equal to thirty thousand acres for each senator and representative in Congress to which the states are respectively entitled by the apportionment under the census of eighteen hundred and sixty: *Provided*, That no mineral lands shall be selected or purchased under the provision of this act.

SEC. 2. *And be it further enacted*, That the land aforesaid, after being surveyed, shall be apportioned to the several states in sections or subdivisions of sections, not less than one quarter of a section; and whenever there are public lands in a state subject to sale at private entry at one dollar and twenty-five cents per acre, the quantity to which said state shall be entitled shall be selected from such lands within the limits of such state, and the secretary of the interior is hereby directed to issue to each of the states in which there is not the quantity of public lands subject to sale at private entry at one dollar and twenty-five cents per acre, to which said state may be entitled under the provisions of this act, land scrip to the amount in acres for the deficiency of its distributive share; said scrip to be sold by said states and the proceeds thereof applied to the uses and purposes prescribed in this act, and for no other use or purpose whatsoever: *Provided*, That in no case shall any state to which land scrip may thus be issued be allowed to locate the same within the limits of any other state or of any territory of the United States, but their assignees may thus locate said land scrip upon any of the unappropriated lands of the United States subject to sale at private entry at one dollar and twenty-five cents, or less, per acre: *And provided further*, That not more than one million acres shall be located by such assignee in any one of the states: *And provided further*, That no such

location shall be made before one year from the passage of this act.

SEC. 3. *And be it further enacted*, That all the expenses of management, superintendence, and taxes from date of selection of said lands, previous to their sales, and all expenses incurred in the management and disbursement of the moneys which may be received therefrom, shall be paid by the states to which they may belong, out of the treasury of said states, so that the entire proceeds of the sale of said lands shall be applied without any diminution whatever to the purposes hereinafter mentioned.

SEC. 4. *And be it further enacted*, That all moneys derived from the sale of the lands aforesaid by the states to which the lands are apportioned, and from the sales of land scrip hereinbefore provided, shall be invested in stocks of the United States, or of the states, or some other safe stocks, yielding not less than five per centum upon the par value of said stocks; and that the moneys so invested shall constitute a perpetual fund, the capital of which shall remain forever undiminished, (except so far as may be provided in section fifth of this act,) and the interest of which shall be inviolably appropriated, by each state which may take and claim the benefit of this act, to the endowment, support, and maintenance of at least one college, where the leading object shall be, without excluding other scientific and classical studies, and including military tactics, to teach such branches of learning as are related to agriculture and the mechanic arts, in such manner, as the legislatures of the states may respectively prescribe, in order to promote the liberal and practical education of the industrial classes in the several pursuits and professions in life.

SEC. 5. *And be it further enacted*, That the grant of land and land scrip hereby authorized shall be made on the following conditions, to which, as well as to the provisions hereinbefore contained, the previous assent of the several states shall be signified by legislative acts:

*First*. If any portion of the fund invested, as provided by the foregoing section, or any portion of the interest thereon, shall, by any action or contingency, be diminished or lost, it shall be replaced by the state to which it belongs, so that the capital of the fund shall remain forever undiminished; and the annual interest shall be regularly applied without diminution to the purposes mentioned in the fourth section of this act, except that a sum not exceeding ten per centum upon the amount received by any state under the provisions of this act, may be expended for the purchase of lands for sites or experimental farms, whenever authorized by the respective legislatures of said states.

*Second*. No portion of said fund, nor the interest thereon, shall be applied directly or indirectly, under any pretence whatever, to the purchase, erection, preservation or repair of any building or buildings.

*Third*. Any state which may take and claim the benefit of the provisions of this act shall provide, within five years, at least not less than one college, as described in the fourth section of this act, or the grant to such state shall cease; and said state shall be bound to pay the United States the amount received on any lands previously sold, and that the title to purchasers under the state shall be valid.

*Fourth*. An annual report shall be made regarding the progress of each college, recording any improvements and experiments made, with their cost and results, and such other matters, including state industrial and economical statistics, as may be supposed useful; one copy of which shall be transmitted by mail free,

by each, to all the other colleges which may be endowed under the provisions of this act, and also one copy to the secretary of the interior.

*Fifth.* When lands shall be selected from those which have been raised to double the minimum price, in consequence of railroad grants, they shall be computed to the states at the maximum price, and the number of acres proportionally diminished.

*Sixth.* No state while in a condition of rebellion or insurrection against the government of the United States shall be entitled to the benefits of this act.

*Seventh.* No state shall be entitled to the benefits of this act unless it shall express its acceptance thereof by its legislature within two years from the date of its approval by the president.

SEC. 6. *And be it further enacted,* That land scrip issued under the provisions of this act shall not be subject to location until after the first day of January, one thousand eight hundred and sixty-three.

SEC. 7. *And be it further enacted,* That the land officers shall receive the same fees for locating land scrip issued under the provisions of this act as is now allowed for the location of military bounty land warrants under existing laws: *Provided,* Their maximum compensation shall not be thereby increased.

SEC. 8. *And be it further enacted,* That the governors of the several states to which scrip shall be issued under this act, shall be required to report annually to Congress all sales made of such scrip until the whole shall be disposed of, the amount received for the same, and what appropriation has been made of the proceeds.

Approved July 2, 1862.

*JOINT RESOLUTION accepting the Donation of Lands by Congress for the endowment of an Agricultural and Mechanical College.*

Resolved by the Legislature of the State of Minnesota:

That the donation of public lands by Congress to the several states and territories by an act approved July 2, 1862, entitled "An act donating lands to the several states and territories" which may provide colleges for the benefit of agriculture and mechanic arts, together with all stipulations of said act are assented to and accepted by this state.

Approved January 27, 1863.

*JOINT RESOLUTIONS relating to the State University and University Lands.*

Resolved by the Legislature of the State of Minnesota: **WHEREAS,** It is expedient to reduce the expenses of managing the University and University Lands of this state,

*Resolved,* By the Legislature of the State of Minnesota: That the state auditor, as *ex officio* commissioner of the state land office, is hereby required to take charge of said University lands, and of all buildings and grounds belonging to the University, and to lease and collect rent for the same, in accordance with the provisions of Chapter sixty-two (62), of the session laws of 1862, entitled "an act to establish the State land office, and for other purposes," so far as the same are or may be applicable.

*Resolved,* That the operation of Chapter eighty-seven (87), of the session laws of 1862, entitled "an act to provide for the conveyance of the lands, and the liquidation of the indebtedness of the regents of the University of Minnesota," and of all other laws conflicting with the provisions hereof, is hereby suspended.

Approved March 5, 1863.

*JOINT RESOLUTION relating to the selection of lands donated by Act of Congress for the endowment of a State Agricultural and Mechanical College.*

Resolved by the Legislature of the State of Minnesota:

That the commissioner of the general land office is hereby empowered and authorized to select the land donated to this state for the endowment of a state agricultural and mechanical college by act of Congress, approved July 2, 1862, according to the provisions of said act, and such rules as may be prescribed by the secretary of the interior.

Approved March 3, 1863.

*AN ACT relating to the University of Minnesota:*

Section 1. Amendment to Section 4. Board of Regents—term of office—Regents to give bond for faithful performance of duties—in what sum.

Section 2. When board to hold annual meeting.

Section 3. Election of President—quorum.

Section 4. Power of Board of Regents—not to be interested in purchase of lands under provisions of this act.

Section 5. Lands by whom conveyed.

Section 6. Nothing shall be taken as an admission of the validity of the aforesaid claims.

Section 7. What to be exempt from attachment, garnishee, etc.

Section 8. Present Regent and officers to turn over all books, records, etc., to the Regents herein appointed.

Section 9. Authorized to open a school in University building.

Section 10. Operations of certain sections suspended.

Section 11. When act to take effect.

Be it enacted by the Legislature of the State of Minnesota:

SECTION 1. Section four of chapter eighty of the session laws of 1860, being an act entitled "An act providing for the government and regulation of the University of Minnesota," approved February 14th, 1860, is hereby amended so as to read as follows:

SEC. 4. O. C. Merriman, John S. Pillsbury and John Nicols, are hereby appointed sole regents of the University of Minnesota, for the term of two years from the day of the passage of this act. Before entering upon the duties of this office, each of said regents shall give a bond to the State of Minnesota, executed by himself, and not less than two sureties, to be approved by the state auditor, in the sum of twenty-five thousand dollars, conditioned for the faithful and honest performance of his duties as regent. Said bond shall be filed in the office of the secretary of state.

SEC. 2. Said regents shall hold an annual meeting in the month of March in each year, and such special meetings as may be called by the president or by any two regents.

SEC. 3. Said regents shall elect one of their own number president, and a majority shall constitute a quorum.

SEC. 4. Said regents are hereby fully authorized and empowered in their discretion, to arrange, compromise, settle and pay any and all claims and demands of whatever nature, against the University of Minnesota, or the regents thereof, and to that end said regents are hereby fully authorized and empowered to sell at public or private sale, and convey in satisfaction of any of said claims or demands, or for cash, or on credit, in whole or part, any of the lands donated to the State of Minnesota by the United States, by an act of Congress, entitled "An act donating to the States of Minnesota and Oregon, certain lands reserved by Congress for the Territories of Minnesota and Oregon, for University purposes," approved March 2d, 1861. *Provided however,* That the whole amount of lands so sold and conveyed, shall not exceed twelve thousand acres, and all conveyances of lands after that amount, shall have been conveyed, shall be absolutely void. No one of said regents shall be interested directly or indirectly in the purchase of any lands conveyed under the provisions of

this act. Said regents may, in their discretion, authorize the state auditor to sell at public sale, the lands hereby authorized to be sold, or any part thereof. And *Provided further*, That if any person or persons shall purchase any of the lands mentioned in this act, upon which other parties have made improvements, they shall be required to pay the owner of said improvements their appraised value, such value to be appraised by one of the regents, and the county treasurer and chairman of the board of supervisors of the county where the land may be situated, and one-half of such appraised value shall be paid at the time of sale and the balance within six months thereafter, with interest at seven per cent. per annum, with proper security, to be approved by said county treasurer. *Provided*, That in appraising improvements upon any of the lands aforesaid, the appraisers shall take into consideration and shall deduct from the value of any such improvements, any waste or damage to said lands by the parties making the improvements or occupying the lands.

SEC. 5. Conveyances of land under the provisions of this act, shall be executed by the president and treasurer of the board of regents, in the name of and under the seal of the University of Minnesota, and such conveyances shall pass all the right, title and interest of said University, as well as of the State of Minnesota, in and to the lands conveyed.

SEC. 6. Nothing in this act contained shall be held or taken as an admission of the legal validity of any of the claims or demands aforesaid, or of any obligation to provide for the payment thereof.

SEC. 7. All personal property of every nature and description, including notes, accounts, stocks, bonds, claims and demands belonging to said University, or the regents thereof, as well as the proceeds of all sales of lands sold or conveyed under the provisions of this act, while the same are in the hands of, or under the control of the said University or the regents thereof, or of any one of them, or of any person for them, or either of them, or for said University, or of any state officer, shall be exempt from attachment, garnishee, process, proceedings, supplementary to execution and levy or sale on execution, or any other process issuing out of any court, until otherwise provided by law.

SEC. 8. The present regents of the University and their secretary, treasurer, chancellor and any and every other officer appointed by said regents, as well as the auditor of state, are hereby required to turn over to the regents herein appointed, on demand, all books, records, papers, claims, notes, bonds, stocks and personal property of every description belonging to said University or the regents thereof, and the care of all lands belonging to the University and of the University buildings and grounds, and the leasing of the same and collecting of rent, as well as the adjusting and collecting of all claims of every nature, due or to become due to said University or the regents thereof, as well as claims for trespasses committed, are hereby committed to the regents herein appointed and their successors.

SEC. 9. Said regents are hereby authorized to open or cause to be opened, a school in said University building; *Provided*, That no part of the funds of the University shall be expended for the support of the same.

SEC. 10. The operation of sections two, three, seven, ten, eleven, twelve, thirteen, and fifteen of chapter eighty of the session laws of 1860, entitled as hereinbefore recited, is hereby suspended until otherwise provided by law.

SEC. 11. This act shall take effect and be in force

from and after its passage, and may at any time be altered, amended or repealed by the legislature.

Approved March 4, 1864.

*AN ACT of Congress extending the time within which the States and Territories may accept the grant of lands made by the act entitled, An Act donating public lands to the several States and Territories which may provide Colleges for the benefit of Agriculture and the Mechanic Arts, approved July 2, 1862.*

Be it enacted by the Senate and House of Representatives of the United States of America in Congress Assembled:

SECTION 1. That any state or territory may accept, and shall be entitled to the benefit of the act entitled An Act donating public lands to the several states and territories which may provide colleges for the benefit of agriculture and the mechanic arts, approved July 2, 1862, by expressing its acceptance thereof as provided in said act, within two years from the date of the approval of this act, subject, however, to the conditions in said act contained.

SEC. 2. And it is further enacted that the benefit of the provisions of this act, and of the said act approved July 2, 1862, be, and the same are hereby extended to the State of West Virginia.

Approved April 14, 1864.

*AN ACT to amend an Act entitled An Act Relating to the University of Minnesota, approved March 4, 1864.*

Be it enacted by the Legislature of the State of Minnesota:

SECTION 1. Section four of said act entitled An Act relating to the University of Minnesota, approved March four, eighteen hundred and sixty-four, is hereby amended by striking out the word "Supervisors" in the thirtieth line of said section and inserting in the place thereof the words "County Commissioners."

SEC. 2. The following section is hereby added to said act at the end thereof:

SEC. 12. The said regents are hereby fully authorized and empowered, in their discretion, to ratify and confirm any settlements heretofore made and to settle and arrange any and all claims and demands against the University of Minnesota or the regents thereof, which have been attempted to be settled by prior regents, or in settlement of which prior regents of the University of Minnesota have conveyed or attempted or promised or agreed to convey, any of the lands mentioned in section four of said act, and to sell and convey such lands in like manner as provided in said section four: *Provided*, However, that the lands hereby authorized to be conveyed, in settlement of such claims and demands shall not constitute any part of and shall be exclusive of the twelve thousand acres mentioned in said section four.

SEC. 3. This act shall take effect and be in force from and after its passage.

Approved March 2, 1865.

*AN ACT to amend Chapter one hundred and thirty-four (134) of the Compiled Statutes, in regard to the Agricultural College of Minnesota.*

Be it enacted by the Legislature of the State of Minnesota:

SECTION 1. That chapter one hundred and thirty-four of the compiled statutes of Minnesota, being an act entitled "An Act for the establishment of a State Agricultural college," passed March ten, eighteen hundred and fifty-eight, be amended so as to read as follows:

SEC. 1. That so much of section sixteen, in township one hundred and fifteen, range twenty-eight, as

may be purchased by the state, or by the agricultural college board, or as may be donated to the state, and all lands adjacent, that have been or hereafter may be donated, the quantity of said donation to be not less than four hundred and eighty acres, be and the same is hereby set aside for the purpose of an experimental farm and site for an agricultural college under the name and style of "The Agricultural College of Minnesota."

SEC. 2. There shall be established on said lands an agricultural college. The design of the institution established by this act is to fulfill on the part of the state, the conditions named in article third, of section five, of the act of Congress, approved July two, eighteen hundred and sixty-two, entitled "An Act donating public lands to the several states and territories which may provide colleges, for the benefit of agriculture and mechanic arts," and to afford thorough instruction in agriculture and the sciences connected therewith, and for that purpose the institution shall combine physical with intellectual education, and shall be a high seminary of learning, in which the graduates of the common schools of both sexes, can commence, pursue and finish a course of study terminating in thorough theoretic and practical instructions in those sciences and arts which bear directly upon agriculture and kindred industrial pursuits.

SEC. 3. The course of instruction shall embrace the English language and literature, mathematics, civil engineering, agricultural chemistry, animal and vegetable anatomy, physiology, the veterinary art, entomology, geology, political, rural and household horticulture, moral philosophy, history, book-keeping, and especially the application of science and the mechanic arts to practical agriculture.

SEC. 4. A full course of study shall embrace not less than four years. The agricultural college board may institute a partial course for students who do not desire to receive the full course. They may also adopt such course of lectures as they may deem best.

SEC. 5. The board shall determine the time of commencing and the length of the scholastic term or terms of each year, and number of hours, which shall not be less than two or more than four daily, and which may be different at different seasons of the year, that shall be devoted by each student to labor; and shall make such rules in regard to payment of tuitions as they may deem most conducive to the interests of the institution, until appropriations for its support shall be sufficient without the payment of tuition.

SEC. 6. That a board is hereby constituted and established which shall be known as "The Agricultural College Board." It shall consist of the governor of the state, the secretary of the state, and the president of the State agricultural society, who shall be *ex-officio* members of the board; and four members of said board shall be elected by the legislature of this state, as follows: At the present session of the legislature, there shall be one member elected for one year, one for two years, one for three years, and one for four years, and annually thereafter there shall be elected one member for the term of four years. Any vacancy in said board may be filled by a majority of the members of the board, and a majority shall be a quorum for the transaction of business. Each member of such board shall, before entering upon the duties of his office take and subscribe an oath to support the constitution of the United States and of the State of Minnesota, and to faithfully discharge the duties of his office. When the said board shall decide the number of students that may be accommodated, and receive instructions at said agricultural college, said

students shall be equally apportioned among the various senatorial districts, and the senators and representatives shall recommend such young men as they, in their judgment shall deem to be entitled to the privileges of education at such college.

SEC. 7. The agricultural college board shall have the government, care and management of the farm and college, and direct the disposition and use of any moneys appropriated or donated to the college, or to which the college may at any time be entitled.

SEC. 8. The agricultural college board shall hold their first meeting at Saint Paul upon call of the governor, and may adopt rules for their future time and place of meeting, and for their own government, not inconsistent herewith. They shall choose from their own number a president and treasurer. They shall choose a secretary, who may or may not be a member of the board as they shall determine. Said officers shall hold their offices two years from the last Wednesday of February, or till their successors are chosen.

SEC. 9. The duties of said officers shall be prescribed by the board, and not inconsistent herewith, and they may demand and receive from the treasurer a bond with such sureties as they shall prescribe.

SEC. 10. It shall be the duty of the agricultural college board, and they are hereby vested with power and authority, *Provided always*, That they incur no expenses or debts beyond the moneys that may have been appropriated or donated, and within their immediate control, to erect, provide and keep suitable and proper buildings, and establish and maintain schools therein, improve and furnish the farm, and to adopt and execute such measures as they may deem necessary to secure the successful operation of the college, and promote its designed objects.

SEC. 11. The secretary shall record all proceedings of the board and of the faculty; and all regulations and rules for the government of the college. He shall keep a careful account with each field, in connection with a plan of the farming lands, in which shall be shown the manner and cost of preparing the ground, the kind of crops, time of planting or sowing, condition, time and manner of harvesting, the labor devoted to each process and its cost, with cost of preparing and maturing crops for market, price for which it is sold, and such other matters as the agricultural college board shall require (of) him. The record shall, at reasonable hours, be open to the inspection of any citizen of the State, and the secretary shall report to the governor, on or before the first day of December of each year, which report shall embrace the proceedings of the board, and the faculty, and the condition and situation of the college farm.

SEC. 12. It shall be the duty of the board to choose a president of the college and such professors, teachers, superintendents and employees as the necessities of the institution demand, who shall be paid such compensation as the board shall determine, and whose duties shall be prescribed by the board.

SEC. 13. The president of the college shall be its chief executive officer, and it shall be his duty to see that the rules and regulations of the agricultural college board and of the faculty be observed.

SEC. 14. The president, professors and superintendents, and the secretary of the agricultural college board shall constitute the faculty. The faculty shall have the special charge of the college and farm, and shall, with the consent of the board make all needful rules and regulations necessary for the government and discipline of the same, regulating the routine of study, labor, meals, and duties and exercises necessary to the preservation of morals, health and decorum.

SEC. 15. That all swamp lands in McLeod County donated to the agricultural college of the State of Minnesota, by act of the legislature, approved March twelve, one thousand eight hundred and sixty-one, shall be deemed to be inviolably set apart and donated for the use and benefit of the agricultural college of Minnesota.

SEC. 16. That whenever the governor shall, upon the recommendation of the agricultural college board, deem the sale of a part or all of said swamp lands necessary, he shall order the commissioner of the state land office to sell the same, who shall, thereupon, proceed to have the same appraised and sold, same as school lands are now appraised and sold, except that such lands may be sold at or above any appraised value, not less than two and one-half dollars per acre, and all moneys arising from such sales shall be deposited in the office of the state treasurer, subject to the order of the agricultural college board, and be drawn and expended in such manner as they may direct. *Provided*, That none of said moneys shall be expended for any other purpose than the erection of agricultural college buildings upon the farm herein referred to, or the improvement of the farm, or the endowment of professorships of the college. And until said lands are sold they shall be under the control of the agricultural college board, and may be used for the benefit of the college, or may be rented, and the money arising therefrom shall be used for the benefit of the college.

SEC. 17. That the interest of all moneys and proceeds arising from the sale of all the lands donated to the State of Minnesota by act of Congress, approved July two, eighteen hundred and sixty-two, entitled "An act donating public lands to the several states and territories which may provide colleges for the benefit of agriculture and the mechanic arts," be and the same is hereby applied and appropriated annually to the maintenance and support of the agricultural college of Minnesota, and the same shall be drawn from the state treasury upon the order of the president of the agricultural board, countersigned by the secretary of the board.

SEC. 18. When the necessary buildings shall have been erected and the college provided, it shall be the duty of the governor of the state to certify the fact to the secretary of the interior, and see that the title to the lands donated by Congress to the state, herein referred to, shall be perfected in the state.

SEC. 19. That for the purpose of carrying into effect the provisions of this act, the sum of five thousand dollars for the year one thousand, eight hundred and sixty-five, be and the same is hereby appropriated out of any money in the treasury not otherwise appropriated, the same to be paid on warrants drawn by the president, and countersigned by the secretary of the agricultural college board.

SEC. 20. That chapter sixty-five of the general laws of eighteen hundred and sixty-one, entitled an act to donate swamp lands in the county of McLeod to the agricultural college of the State of Minnesota, be and is hereby repealed.

SEC. 21. This act shall take effect and be in force from and after its passage.

Approved March 2, 1865.

*AN ACT to amend an act entitled "An Act relating to the University of Minnesota," approved March 4, 1864.*

Be it enacted by the Legislature of the State of Minnesota:

SECTION 1. The terms of office of the regents of the University of Minnesota, as limited in section one of said act, is hereby extended two years from the fourth day of March, 1866, and the said regents shall have the

same powers that they now have for and during the period of said two years from March 4, 1866.

SEC. 2. So much of section four of said original act, to which this is an amendment, as reads: "That the whole amount of lands so sold and conveyed shall not exceed twelve thousand acres," shall be amended so as to read: That the whole amount of lands so sold and conveyed shall not exceed fourteen thousand acres, and all conveyances of lands after fourteen thousand acres shall have been conveyed shall be absolutely void.

SEC. 3. The said regents are hereby empowered and authorized in their discretion, if by them deemed necessary for the interests of the University, to borrow ten thousand dollars, in anticipation of and to be repaid from the proceeds of the sales of lands aforesaid.

SEC. 4. This act shall take effect and be in force from and after its passage.

Approved February 28, 1866.

*AN ACT of Congress to amend the fifth section of an act entitled "An Act Donating Public Lands to the several States and Territories which may provide Colleges for the benefit of Agriculture and the Mechanic Arts," approved July two, eighteen hundred and sixty-two, so as to extend the time within which the provisions of said act shall be accepted and such colleges established.*

Be it enacted by the Senate and House of Representatives of the United States of America in Congress Assembled:

That the time in which the several states may comply with the provisions of the act of July two, eighteen hundred and sixty-two, entitled "An Act Donating Public Lands to the several States and Territories which may provide Colleges for the benefit of Agriculture and the Mechanic Arts," is hereby extended so that the acceptance of the benefits of said act may be expressed within three years from the passage of this act, and the colleges required by the said act may be provided within five years from the date of the filing of such acceptance with the commissioner of the general land office: *Provided*, That when any territory shall become a state and be admitted into the Union, such new state shall be entitled to the benefits of the said act of July two, eighteen hundred and sixty-two, by expressing the acceptance therein required within three years from the date of its admission into the Union, and providing the college or colleges within five years after such acceptance, as prescribed in this act: *Provided further*, That any state which has heretofore expressed its acceptance of the act herein referred to, shall have the period of five years within which to provide at least one college, as described in the fourth section of said act, after the time for providing said college, according to the act of July second, eighteen hundred and sixty-two, shall have expired.

Approved July 23, 1866.

*A JOINT RESOLUTION Authorizing the Regents of the State University to make a certain contract:*

Resolved by the Legislature of the State of Minnesota:

That the regents of the State University, be and they are hereby authorized, with the approval of the governor of the state, to enter into a contract with and employ counsel to prosecute the claim of this state against the United States to seventy-two sections of land, for the use of the State University, upon a contingent compensation in land or money, as the regents in their judgment may deem for the best interest of the University.

Approved February 19, 1867.

*AN ACT to appropriate money to the University of Minnesota.*

Be it enacted by the Legislature of the State of Minnesota:

SECTION 1. That the sum of fifteen thousand dollars be, and the same is hereby appropriated out of any money in the treasury not otherwise appropriated to be expended in repairing and furnishing the University building, and for the employment of teacher or teachers for the purpose of commencing the grammar and normal department of the University of Minnesota.

SEC. 2. The said sum to be paid on warrants drawn by the president and countersigned by the treasurer of the board of regents of the University of Minnesota, and that on presentation of such warrants to the state auditor it shall be his duty to draw warrants on the state treasurer for a like amount, such money to be expended under the direction of the board of regents of the University of Minnesota.

SEC. 3. This act shall take effect and be in force from and after its passage.

Approved March 9, 1867.

*AN ACT to re-organize and provide for the government and regulation of the University of Minnesota, and to establish an Agricultural College therein.*

Be it enacted by the Legislature of the State of Minnesota:

SECTION 1. The object of the University of Minnesota, established by the constitution, at or near the Falls of Saint Anthony, shall be to provide the means of acquiring a thorough knowledge of the various branches of literature, science and the arts, and such branches of learning as are related to agriculture and mechanic arts, including military tactics, and other scientific and classical studies.

SEC. 2. There shall be established in the University of Minnesota five or more colleges or departments, that is to say, a department of elementary instruction, a college of science, literature and the arts, a college of agriculture and the mechanic arts, including military tactics, a college or department of law, and also a college or department of medicine.

SEC. 3. The government of the University shall be vested in a board of nine regents, of whom the governor of the state and state superintendent of public instruction shall be *ex-officio* members, and the seven remaining members thereof shall be appointed by the governor, by and with the advice and consent of the senate. Whenever a vacancy therein occurs for any cause, the same shall be filled for the unexpired term in the same manner. Of the regents thus appointed two shall be commissioned and hold their offices for one year, and two for two years, and three for three years. Their successors shall be appointed in like manner, and shall hold their offices for the full term of three years from the first Wednesday of March succeeding their appointments, and until their successors are appointed and qualified.

SEC. 4. The regents of the University shall constitute a body corporate under the name and style of "University of Minnesota"; and by that name may sue and be sued, contract and be contracted with, make and use a common seal and alter the same at pleasure. A majority of their number shall constitute a quorum for the transaction of business, and a less number may adjourn from time to time.

SEC. 5. The board of regents shall elect from the members of the board, a president of the board, secretary and treasurer, who shall hold their respective offices during the pleasure of the board. And the president and treasurer each before entering upon the duties of his office, shall execute a bond in the penal sum of fifty thousand dollars, with at least two sufficient sure-

ties, to the State of Minnesota, to be approved by the governor, conditioned for the faithful and honest performance of the duties of his office according to the law, which bonds, when so approved shall be filed in the office of the secretary of the state.

SEC. 6. The board of regents shall have power and it shall be their duty to enact by-laws for the government of the University of Minnesota in all its departments, to elect a president of the University, and the requisite number of professors, instructors, officers and employees, and to fix their salaries, also the term of office of each, and to determine the moral and educational qualifications of applicants for admission, and in the department of professors, instructors and other officers, and assistants of the University, and in prescribing the studies and exercises thereof, and in all the management and government thereof, no partiality or preference shall be shown to one sect or religious denomination over another, nor shall anything sectarian be taught therein, and the board of regents shall have power to regulate the course of instruction, and prescribe the books and authorities to be used, and also confer such degrees and grant such diplomas as are usual in universities, in their discretion. It shall be the duty of the secretary to record all the proceedings of the board, and carefully preserve all books and papers, and before entering upon the duties of his office he shall take and subscribe an oath to perform his duties honestly and faithfully as such officer. It shall be the duty of the treasurer to keep an exact and faithful account of all moneys, bills receivable and evidences of indebtedness and all securities and property, received or paid out by him, and before entering upon his duties he shall take and subscribe an oath that he will well and faithfully perform the duties of treasurer thereof. It shall be the duty of the president to preside at the meetings of the board; and in case of his inability to preside the board may appoint a president pro tempore.

SEC. 7. In addition to all the rights, immunities, franchises and endowments heretofore granted or conferred to or upon the University of Minnesota for the endowment, support and maintenance thereof, there shall be and is hereby inviolably appropriated and placed at the disposal of the board of regents thereof, to be drawn from the state treasury upon the order of the president, drawn upon the state auditor, countersigned by the secretary of the board and payable to the order of the treasurer of the board, all the interest and income of the fund to be derived from the sales of all the lands granted and to be granted to the State of Minnesota, by virtue of an act of Congress entitled, "An act donating lands to the several states and territories which may provide colleges for the benefit of agriculture and the mechanic arts, approved July 2nd, A. D. 1862, and also all such gifts, grants and contributions to the endowment thereof, as may be derived from any and all sources.

SEC. 8. And in order to effect a settlement of all remaining indebtedness of the University, all the powers and authorities given by chapter 18, of the laws of 1864, entitled "An act relating to the University of Minnesota," and chapter 11, of the laws of 1866, entitled "An act to amend an act entitled an act of relating to the University of Minnesota, approved March 4, 1864," to the regents therein mentioned, and hereby given to and conferred upon the board of regents of the University of Minnesota aforesaid; and the said acts are hereby continued and shall be in force until such outstanding indebtedness is fully liquidated.

SEC. 9. The first meeting of the board of regents under the provisions of this act, shall be holden at the

University building, on the first Wednesday of March, 1868, at which meeting the officers of the board shall be elected, and the annual meetings of the board shall be holden on the second Tuesday of December in each and every year thereafter. Special meetings of the board shall be called and holden at such times and in such manner as the board of regents shall determine.

SEC. 10. Any person or persons contributing a sum of not less than fifteen thousand dollars, shall have the privilege of endowing a professorship in the University, the name and object of which shall be designated by the board of regents.

SEC. 11. The said board of regents shall succeed to and have the control of the books, records, buildings and all other property of the University; and the present board of regents shall be dissolved immediately upon the organization of the board herein provided for; *Provided*, That all contracts made at that time binding upon the board then dissolved, shall be assumed and discharged by their successors in office.

SEC. 12. It shall be the duty of the board of regents herein provided for, to make arrangements for securing suitable lands, pursuant to the act of Congress above mentioned, in the vicinity of the University, for an experimental farm; and as soon as may be thereafter, to make such improvements thereon as will render the same available for experimental purposes in connection with the course in the agricultural college; and for such purpose the board of regents is hereby authorized to expend a sum not exceeding the amount specified in the act of Congress aforesaid.

SEC. 13. On or before the second Tuesday of December in each and every year, the board of regents, through their president, shall make a report in detail to the governor, showing the progress, condition, and wants of the University, and recording any improvements and experiments made, with their costs and results; the number of professors and students; the amount of receipts and disbursements, together with the nature, costs and results of all important investigations and experiments; and such other matters including state, industrial and economic statistics, as may be deemed important or useful, one copy of which shall be transmitted to all the other colleges which shall be endowed under the provisions of said act of Congress, and also one copy to the secretary of the interior.

SEC. 14. The president of the University shall be president of the faculty and the executive head of the institution in all its departments. As such officer he shall have authority subject to the board of regents, to give general direction to the practical affairs and scientific investigations of the University, and in the recess of the board of regents, to remove any employee or subordinate officer not a member of the faculty, and supply for the time, any vacancies thus created; and so long as the interests of the institution require it, he shall be charged with the duties of one of the professorships; and it shall be the duty of the president of the University to make to the superintendent of public instruction, on or before the second Tuesday of December in each and every year, a report in detail, showing the progress and condition of the University, the number of professors and students, the nature, cost and results of all important investigations and experiments, and such other matters, including industrial and economical statistics as he shall deem useful.

SEC. 15. Chapter eighty of the laws of eighteen hundred and sixty-two, and so much and such parts of any and all acts and laws, whether general or special, as are inconsistent with the provisions of this act, are hereby repealed.

SEC. 16. This act shall take effect and be in force from and after its passage.

Approved February 18, 1868.

*AN ACT to amend title two, chapter thirty-eight (38), General Statutes, relating to public lands.*

Be it enacted by the Legislature of the State of Minnesota:

SECTION 1. Title two, chapter thirty-eight, of the general statutes, is hereby amended by adding to the end thereof as follows, that is to say:

SEC. 57. All lands donated to the State of Minnesota by the United States, by act of Congress entitled, An act donating to the states of Minnesota and Oregon certain lands reserved by Congress for the territories of Minnesota and Oregon for University purposes, approved March second, one thousand eight hundred and sixty-one, and an act of Congress entitled an act donating public lands to the several states and territories which may provide colleges for the benefit of agriculture and the mechanic arts, approved July second, one thousand eight hundred and sixty-two, and any part or portion of such lands, upon the written request of the board of regents of the University of Minnesota, to the commissioner of the State land office shall be appraised and sold, and the minimum price thereof shall be the same, and permits for the cutting of timber thereon, and upon any part of the same shall be granted, and the minimum price of such timber shall be fixed, and the right to cut grass and gather cranberries and make maple sugar thereon, or on any part of the same, shall be sold and all moneys arising therefrom, except as hereinafter provided, shall be invested, and a full record thereof shall be kept and a report thereof shall be made annually to the legislature, and all trespasses upon said lands, or any of the same shall be prosecuted by the same officer or officers, respectively, and in the same manner, in every respect as is now provided by law respecting school lands, except that there shall be written on the bonds purchased, bonds of the University of Minnesota, transferable only upon the order of the governor; and such officers respectively, shall have the same powers and perform the same duties as are provided by law respecting such school lands. And the proceeds of the sale of such lands above mentioned, when so invested, shall constitute a permanent fund, and the same shall be called the University fund; and there shall be and is hereby inviolably appropriated and placed at the disposal of the board of regents of the University of Minnesota, to be drawn from the state treasury in the same manner as the interest and increase of the fund derived from the sales of land granted to the State of Minnesota by act of Congress, approved July second, one thousand eight hundred and sixty-two, as now provided by law, all of the interest and increase of such University fund; and also all the proceeds of the sales of such timber and grass.

SEC. 2. Sec. 58. Nothing in this act contained shall in any way modify or affect the powers conferred by, or the provisions of section eight of an act to re-organize and provide for the government and regulation of the University of Minnesota, and to establish an agricultural college therein, approved February nineteen, one thousand eight hundred and sixty eight.

SEC. 3. Sec. 59. This act shall take effect and be in force from and after its passage.

Approved March 5, 1868.

*AN ACT to appropriate money to the University of Minnesota.*

Be it enacted by the Legislature of the State of Minnesota:



SECTION 1. That the sum of ten thousand dollars be, and the same is hereby appropriated, out of any money in the treasury not otherwise appropriated to be expended in repairing the University building, and for library and philosophical and chemical apparatus for the University of Minnesota.

SEC. 2. The said sum to be paid on warrants drawn by the president and countersigned by the treasurer of the board of regents of the University of Minnesota and on presentation of such warrants to the auditor of state, he shall draw his warrants on the state treasurer in favor of the treasurer of the board of regents for like amounts, such money to be expended under the direction of said board of regents.

SEC. 3. This act shall take effect and be in force from and after its passage.

Approved March 7, 1870.

*AN ACT of Congress authorizing the allowance of the claim of the State of Minnesota to Lands for the support of a State University.*

Be it enacted by the Senate and House of Representatives of the United States of America in Congress assembled:

That the commissioner of the general land office be and he is hereby authorized and directed in adjusting the claim of the State of Minnesota to lands for the support of a State University, to approve and certify selections of land made by the governor of said state, to the full amount of seventy-two sections mentioned in the act of Congress, approved Feb. 26, 1857, without taking into account the lands that were reserved at the time of the admission of the state into the Union and donated to said state by the act of Congress approved March 2, 1861.

Approved July 8, 1870.

*AN ACT to provide for a Geological and Natural History Survey of the State and entrust the same to the University of Minnesota:*

Section 1. Geological and natural history survey authorized to be made by the University of Minnesota:

Section 2. Object of the geological survey.

Section 3. Object of the natural history survey.

Section 4. Manner of conducting the surveys.

Section 5. Provides for meteorological statistics, and a map of the state.

Section 6. Natural history and geological specimens to be prepared, and museum to be established at the University.

Section 7. A geological map of the state authorized to be made.

Section 8. Annual report of the board of regents to be made to the governor.

Section 9. Annual appropriation of one thousand dollars for expenses.

Be it enacted by the Legislature of the State of Minnesota:

SECTION 1. It shall be the duty of the board of regents of the University of Minnesota to cause to be begun as soon as may be practicable, and to carry on a thorough geological and natural history survey of the state.

SEC. 2. The geological survey shall be carried on with a view to a complete account of the mineral kingdom as represented in the state, including the number, order, dip, and magnitude of the several geological strata, their richness in ores, corals, clays, peats, salines and mineral waters, marls, cements, building stones and other useful materials, the value of said substances for economical purposes and their accessibility; also an accurate chemical analysis of the various rocks, soils, ores, clay, peats, marls and other mineral substances, of which complete and exact records shall be made.

SEC. 3. The natural history survey shall include,

first, an examination of the vegetable productions of the state, embracing all trees, shrubs, herbs and grasses, native or naturalized in the state; second, a complete and scientific account of the animal kingdom as properly represented in the state, including all mammalia, fishes, reptiles, birds and insects.

SEC. 4. The said surveys and examinations shall be made in the manner and order following: First, the geological survey proper, together with the necessary and implied mineralogical investigations, all of which shall be undertaken so soon as may be practicable, and be carried forward with such expedition as may be consistent with economy and thoroughness; second, the botanical examinations; third, zoological investigations, *Provided*, However, that whenever the said board of regents may find it most economical to prosecute different portions of the surveys in conjunction, or that the public interest demands it, they may, in their discretion, depart from the above prescribed order. And in the employment of assistants in the said surveys the said board of regents shall at all times give the preference to the students and graduates of the University of Minnesota, *Provided*, The same be well qualified for the duties.

SEC. 5. The said board of regents shall also cause to be collected and tabulated such meteorological statistics as may be needed to account for the varieties of climate in the different parts of the state; also to cause to be ascertained [by] barometrical observation or other appropriate means the relation, elevations and depressions of the different parts of the state; and also on or before the completion of the said surveys to cause to be compiled from such actual surveys and measurements as may be necessary, an accurate map of the state, which map when approved by the governor shall be the official map of the state.

SEC. 6. It shall be the duty of the said board of regents to cause proper specimens, skillfully prepared, secured and labelled of all rocks, soils, ores, coals, fossils, cements, building stones, plants, woods, skins and skeletons of animals, birds, insects and fishes, and other mineral, vegetable and animal substances and organisms discovered or examined in the course of said surveys, to be preserved for public inspection free of cost, in the University of Minnesota, in rooms convenient of access and properly warmed, lighted, ventilated and furnished, and in charge of a proper scientific curator; and they shall also, whenever the same may be practicable, cause duplicates in reasonable numbers and quantities of the above named specimens, to be collected and preserved for the purpose of exchanges with other state universities and scientific institutions, of which latter the Smithsonian institute at Washington shall have the preference.

SEC. 7. Said board of regents shall cause a geological map of the state to be made, as soon as may be practicable, upon which, by colors and other appropriate means and devices, the various geological formations shall be represented.

SEC. 8. It shall be the duty of the said board of regents, through their president to make, on or before the second Tuesday in December in each and every year, a report showing the progress of the said surveys, accompanied by such maps, drawings, and specifications as may be necessary and proper to exemplify the same to the governor, who shall lay the same before the legislature; and the said board of regents upon the completion of any separate portion of the said surveys, to cause to be prepared a memoir or final report, which shall embody in a convenient manner all useful and important information accumulated in the

course of the investigation of the particular department or portion, which report or memoir shall likewise be communicated through the governor to the legislature.

Sec. 9. To carry out the provisions of this act the sum of one thousand dollars per annum is hereby appropriated, to be drawn and expended by the [said] board of regents of the University of Minnesota.

Sec. 10. This act shall take effect and be in force from and after its approval.

Approved March 1, 1872.

*AN ACT to amend Chapter One, of the Sessions Laws of 1868, relating to the University of Minnesota.*

Section 1. Amendment to section two, chapter one of session laws of 1868, relating to colleges or departments in the State University.

Section 2. Amendment of section three of said act, relating to the government of the University.

Section 3. Amendment of section four of said act, relating to voting members.

Section 4. Amendment to section five of said act, relating to the secretary.

Section 5. Amendment to section five of said act, relating to the election of a vice president.

Section 6. Amendment to section thirteen of said act, relating to the annual report of regents.

Section 7. Amendment of section fourteen of said act, relating to the annual report of the President of the University.

Be it enacted by the Legislature of the State of Minnesota:

SECTION 1. That section two, of chapter one, of the session laws of 1868, entitled an act to organize and provide for the government and regulation of the University of Minnesota, and to establish an agricultural college therein, be amended so as to read as follows:

There shall be established in the University of Minnesota, five or more colleges or departments, that is to say, a department of elementary instruction, a college of science, literature and the arts, a college of agriculture, including military tactics, a college of the mechanic arts, a college or department of law, and also a college or department of medicine. The department of elementary instruction may be dispensed with, at such rate, in such wise, as may seem just and proper to the board of regents.

SEC. 2. That section three of said act, shall be amended by striking out the four first lines of the section, down to and including the word "members," and inserting instead thereof the following:

The government of the University shall be [invested] in a board of ten regents, of which the governor of the state, the state superintendent of public instruction, and the president of the University shall be members, *ex-officio*; and add at the end of said section, the words, the president of the University shall have the same rights, powers and privileges as other members, except the right of voting, and he shall be *ex-officio*, the corresponding secretary of the board of regents.

SEC. 3. That section four of said act shall be amended by striking out the words, "their number" in the sixth line and inserting the words "voting members," instead thereof.

SEC. 4. That section five of said act shall be amended by inserting the word "recording" before the word "secretary," in the second line of said section.

SEC. 5. That section five of said act shall be amended by inserting the words, "and in their discretion a vice-president," after the word "University," in the fourth line of said section; and in the nineteenth line of said section insert the word "recording" before the word secretary.

SEC. 6. That section thirteen of the said act be amended so as to read as follows:

On or before the second Tuesday of December in each and every year, the board of regents, through their president, shall make a report to the governor, showing in detail the progress and condition of the University during the previous University year—the wants of the institution in all its various departments—the nature, costs and results of all improvements, experiments and investigations—the number of professors and students—the amounts of money received and disbursed—and such other matter, including industrial and economical statistics, as they may deem important or useful. One copy of the said report shall be transmitted to each of the other colleges which shall be endowed under the provisions of said act of the congress, and one copy to the secretary of the interior.

SEC. 7. That section fourteen of the said act be amended so as to read as follows:

The president of the University shall be the president of the general faculty and of the special faculties of several departments or colleges, and the executive head of the institution in all its departments. As such officer, he shall have authority, subject to the board of regents, to [give] general direction to the practical affairs and scientific investigations of the University, and in the recess of the board of regents to remove any employee or subordinate officer not a member of the faculty, and supply, for the time being, any vacancies thus created. He shall perform the customary duties of a corresponding secretary, and may be charged with the duties of one of the professorships. He shall make to the superintendent of public instruction, on or before the second Tuesday in December in each and every year, a report, showing in detail the progress and condition of the University during the previous University year—the number of professors and students in the several departments—and such other matters relating to the proper educational work of the institution as he shall deem useful. It shall also be the duty of the president of the University to make to the board of regents, on or before the second Tuesday in December in each and every year, a report; showing in detail the progress and condition of the University during the previous University year—the nature and results of all important experiments and investigations—and such other matters, including economical and industrial facts and statistics as he shall deem useful.

SEC. 8. This act shall be in force from and after its approval.

Approved Feb. 29, 1872.

*AN ACT to appropriate money for the erection of buildings for the State University.*

Be it enacted by the Legislature of the State of Minnesota:

SECTION 1. That the sum of fifty thousand dollars be and the same is hereby appropriated out of any money in the treasury not otherwise appropriated, to be expended in the erection of buildings for the State University, the same to be paid on warrants drawn by the president and countersigned by the treasurer of the board of regents, and that on the presentation of such warrants to the state auditor, it shall be his duty to draw warrants on the state treasurer for like amounts, such money to be expended under the direction of the board of regents of the State University.

SEC. 4. This act shall take effect and be in force from and after its passage.

Approved February 25, 1873.

*AN ACT to aid the geological and natural history survey of the state, and to amend chapter thirty-*

*three, of the general laws, approved March first, eighteen hundred and seventy two, authorizing such survey.*

Be it enacted by the Legislature of the State of Minnesota:

SECTION 1. The state lands, known as the "state salt lands," donated by the general government to aid in the development of the brines in the state of Minnesota shall be transferred to the custody and control of the board of regents of the state of Minnesota. By said board of regents these lands may be sold in such manner or in such amounts, consistent with the laws of the State of Minnesota, as they may see fit, the proceeds thereof being held in trust by them, and only disbursed in accordance with the law ordering a geological and natural history survey of the state.

SEC. 2. It shall be the duty of the said board of regents, as soon as practicable, to cause a full and scientific investigation and report on the salt springs of the state, with a view to the early development of such brine deposits as may exist within the state.

SEC. 3. The board of regents of the University of Minnesota, shall cause the immediate survey and investigation of the peat deposits of the State of Minnesota, accompanied by such tests and examinations as may be necessary to show their economical value, and their usefulness for the purposes of common fuel, a full report thereon to be presented to the legislature as soon as practicable.

SEC. 4. The sum of two thousand dollars as hereby appropriated annually (in lieu of one thousand dollars) for the purposes of the geological and natural history survey, until such time as the proceeds of the sales of the salt lands shall equal that amount, when such annual appropriations shall cease.

SEC. 5. The sum of five hundred dollars is hereby appropriated for the purchase of apparatus and chemicals for the use of the geological and natural history survey, the same to be expended by order of the board of regents of the University of Minnesota.

SEC. 6. It shall be the duty of the board of regents of the University of Minnesota to cause duplicate geological specimens to be collected, and to furnish to each of the three normal schools suites of such specimens after the University collection has become complete.

SEC. 7. When the geological and natural history survey of the state shall have been completed, the final report on the same by the said board of regents shall give a full statement of the sales of the salt lands hereby given into the custody and control of the board of regents of the University of Minnesota, together with the amount of moneys received therefrom, and of the balance, if any, left in the hands of said board of regents.

SEC. 8. This act shall take effect and be in force from and after its passage.

Approved March 10, 1873.

*An Act pertaining to the duties of those having charge of our State Institutions.*

Be it enacted by the Legislature of the State of Minnesota:

SECTION 1. That it is hereby made the duty of those who under authority of the state have respectively the care, control and management of the several state institutions, before letting any contract or contracts for the erection of any new buildings for the state, or the enlarging or improving of those already in existence, where the value of said building or improvements shall exceed the sum of five thousand dol-

lars to advertise for proposals for four consecutive weeks prior to said letting, in a paper published at a place where said institution is located, and also for the same length of time in some paper having a general circulation published at the capital, stating the time and place said proposals will be received and opened.

SEC. 2. That it is hereby made the duty of those so advertising for proposals as aforesaid to let any and all contracts made in behalf of the state to the lowest responsible bidder.

SEC. 3. This act shall take effect and be in force from and after its passage.

Approved March 10, 1873.

*AN ACT to appropriate money to the University of Minnesota.*

Be it enacted by the Legislature of the State of Minnesota:

SECTION 1. There is hereby annually appropriated to the University of Minnesota, from any money in the state treasury not otherwise appropriated, belonging to the fund for the support of state institutions, the sum of thirty-one thousand dollars; nineteen thousand dollars thereof to be used to aid in the support of said University, and twelve thousand dollars to be applied to the re-imbusement of the permanent University fund for moneys heretofore used for the support of said University, arising from the sales of stumpage on University lands. All money hereby appropriated shall be drawn upon orders of the board of regents of the University, and the state auditor is hereby authorized to draw warrants on the state treasury on the presentation of such orders.

SEC. 2. This act shall take effect and be in force from and after its passage.

Approved March 5, 1874.

*AN ACT for the relief of settlers on State Salt Spring Lands.*

Be it enacted by the Legislature of the State of Minnesota:

SECTION 1. That the governor of this state is hereby authorized and required, for and on behalf (of) the state, by deed or conveyance, under his hand, and the seal of the state, to release and relinquish to the United States of America, the title, or color of title, which the State of Minnesota has or may have to any of the lands of said state, designated and known as State salt spring lands in and to which there are adverse claims, by preemption filings, homestead, cash or scrip entries, *Provided*, The United States shall grant to the State of Minnesota other lands within said state in lieu of, and in like quantity as the lands which may be so released and relinquished as aforesaid: *Provided*, That this act shall apply only to land upon which preemption or homestead claims, and cash or scrip entries were made in good faith by claimants who had no notice or knowledge that the lands were state salt spring lands, or other than government lands open to settlement.

SEC. 2. This act shall take effect and be in force from and after its passage.

Approved March 5, 1875.

*AN ACT legalizing a certain deed made by the University of Minnesota, to Henry Beard, of certain lands in the State of Minnesota, as compensation for his services as counsel in prosecuting the claim of the State for seventy-two sections of land for the use of the State University.*

Be it enacted by the Legislature of the State of Minnesota:

SECTION 1. That a certain deed of conveyance of lands in the State of Minnesota, made by the University of Minnesota, to Henry Beard, of Washington, in the District of Columbia, bearing date the 20th day of April, A. D. 1874, and signed by John S. Pillsbury, president of board of regents, and Paris Gibson, treasurer of the board of regents, and purporting to be made in pursuance of and by virtue of an act of the legislature of Minnesota, approved March fourth, eighteen hundred and sixty-four, entitled "An act relating to the University of Minnesota," and in pursuance and by virtue of a joint resolution authorizing the regents of the State University to make a certain contract, and also in pursuance of the resolution of the board of regents of the said University of Minnesota, adopted on the third day of September, eighteen hundred and seventy-two, is hereby in all things ratified, confirmed and legalized, and the same shall be held valid and effectual to pass and convey the title in fee simple to the lands described therein to the said Henry Beard, his heirs and assigns, to the same extent as if the University of Minnesota has prior to the execution of said deed been fully authorized by law to convey the same land to the said Henry Beard by deed executed in the manner and form in which the said deed was executed.

SEC. 2. This act shall take effect and be in force from and after its passage.

Approved February 17, 1876.

*AN ACT relating to the printing of reports of the Board of Regents on the progress of the Geological and Natural History Survey of the State.*

Be it enacted by the Legislature of the State of Minnesota:

SECTION 1. One thousand copies of that portion of the annual report of the board of regents of the University of Minnesota which embraces the report of the state geologist on the progress of the geological and natural history survey of the state, shall hereafter be paged and bound separately, and shall be subject to the disposition of the said board of regents.

SEC. 2. Whenever, in the progress of said survey, a full and final report shall be made on the geology of any of the counties of the state, five hundred extra copies of each county report so made by the board of regents shall be printed for the use of the counties so reported on; said copies being subject to the order of the county commissioner of said county.

SEC. 3. This act shall take effect and be in force from and after its passage.

Approved March 6, 1876.

*AN ACT to amend Chapter one of the laws of 1868, entitled an act to reorganize and provide for the government and regulation of the University of Minnesota, and establish an Agricultural college therein.*

Be it enacted by the Legislature of the State of Minnesota:

SECTION 1. That chapter one, of the laws of 1868, entitled an act to reorganize and to provide for the University of Minnesota, etc., be amended by adding thereto the following sections:

SEC. 17. It shall be unlawful for any person to sell or dispose of any spirituous, vinous, or malt liquors within a distance of three-quarters of a mile of the University of Minnesota, as now located in the city of Minneapolis.

SEC. 18. Any person violating the provisions of the foregoing section, shall upon conviction, be fined not less than fifty nor more than one hundred dollars for every such offense, or shall be imprisoned in the county

jail of the county of Hennepin for a period of not less than two nor more than twelve months.

SEC. 2. This act shall take effect and be in force from and after its passage.

Approved March 3, 1876.

*AN ACT to appropriate money for enlarging the grounds of the State University.*

Be it enacted by the Legislature of the State of Minnesota:

SECTION 1. That the sum of eighteen thousand dollars be, and the same is hereby appropriated out of any money in the treasury not otherwise appropriated, to be expended in enlarging the grounds of the State University, by the purchase or condemnation of land abutting upon the present grounds of the University, the same to be paid on warrants drawn by the president and countersigned by the treasurer of the board of regents; and on presentation of such warrants to the state auditor, it shall be his duty to draw warrants on the state treasurer for like amounts; such money to be expended under the direction of the board of regents of the State University.

SEC. 2. This act shall take effect and be in force from and after its passage.

Approved February 26, 1877.

*A JOINT RESOLUTION relating to Relief of Settlers on Salt Spring Lands.*

Be it resolved by the Legislature of the State of Minnesota:

That our senators and representatives in Congress be requested to use their influence for the passage of a law granting to the State of Minnesota other lands within said state in lieu of lands of said state designated and known as "salt spring lands," in which and to which, there are any adverse claims by pre-emptions, filings, homestead, cash or scrip entries.

*Resolved.* That the secretary of state be and is hereby directed to send an authenticated copy of the above resolution to each of our senators and representatives in Congress, together with a copy of the act found in session laws of one thousand eight hundred and seventy-five, chapter ninety-four, page one-hundred and twenty-four.

Approved February 26, 1877.

*AN ACT to levy a tax for the support of the State University:*

Be it enacted by the Legislature of the State of Minnesota:

SECTION 1. A tax of one-tenth of one mill is hereby levied on each dollar of taxable property in the state for the year one thousand eight hundred and seventy-eight (1878), for the support of the State University. The said tax shall be certified by the auditor of state with other state taxes, and it shall be extended, collected and returned the same as other state taxes, and when paid into the state treasury it shall be placed to the credit of the general University fund.

SEC. 2. This act shall take effect and be in force from and after its passage.

Approved March 7, 1878.

*AN ACT in relation to encouraging fruit culture in the State.*

Be it enacted by the Legislature of the State of Minnesota:

SECTION 1. That the board of regents of the State University is hereby authorized to purchase and use as a part of the experimental farm of the agricultural department of said University, a tract of land of one hundred and sixteen acres (116), situated near Lake Minnetonka, in Hennepin county, in this state, at a cost of not to exceed two thousand dollars, the said

lands to be paid for out of the funds of the State University, and to be subject to the supervision of the state board of regents.

SEC. 2. That the said tract of land, or so much thereof as may be necessary, shall be used for the growth of apple and other fruit trees, and for experimenting therein, especially with a view to hybridizing the crabs and hardy seedlings apples with long keeping standard apples, to develop (hardy) long-keeping varieties of the apple tree, suitable to this climate, and said experiments shall be conducted by some person to be designated by the governor, and who shall receive annually the sum of one thousand dollars as compensation for his services, and to pay for such (necessary) labor as he may employ in conducting the said experiments. He shall report annually to the board of regents of the State University, who shall transmit said report to the governor.

SEC. 3. The sum of one thousand dollars is hereby appropriated to carry out the provisions of section two of this act.

SEC. 4. This act shall take effect and be in force from and after its passage.

Approved March 8, 1878.

*AN ACT to appropriate money for the State University.*

Be it enacted by the Legislature of the State of Minnesota:

SECTION 1. That the following sums, or so much thereof as may be necessary, be and the same are hereby appropriated to the State University out of any moneys in the treasury not otherwise appropriated, to be expended for the following purposes, that is to say:

For furniture and apparatus for the University, the sum of four thousand dollars (\$4,000).

For enlarging the present grounds of the University, the sum of twenty thousand dollars (\$20,000).

For a water supply for the University, the sum of three thousand five hundred dollars, the same to be paid on warrants to be drawn by the president and countersigned by the treasurer of the board of regents; and upon presentation of such warrants to the state auditor, it shall be his duty to draw warrants on the state treasurer for like amounts; such money to be expended under the direction of the board of regents of the University.

*Provided*, That not to exceed one-half of said first named sum, and no part of said second named sum shall be drawn from the treasury during the current year one thousand eight hundred and seventy-nine.

SEC. 2. This act shall take effect and be in force from and after its passage.

Approved March 10, 1879.

*AN ACT of Congress granting lands to the State of Minnesota in lieu of certain lands heretofore granted to said State.*

Be it enacted by the Senate and House of Representatives of the United States of America in Congress Assembled:

That there be, and hereby are, granted to the State of Minnesota, to be selected by the governor of said State, twenty-four sections of land, out of any public lands of the United States not otherwise appropriated, in lieu and instead of twenty-four sections of the land granted to said State of Minnesota by the fourth subdivision of section five of an act entitled "An Act to authorize the people of the Territory of Minnesota to form a constitution and State government preparatory to their admission into the Union on an equal footing with the original states," approved Febru-

ary twenty-sixth, eighteen hundred and fifty-seven, and selected by said State, but which were subsequently otherwise disposed of by the United States and to which the United States cannot make title to the said State of Minnesota: *Provided*, That the lands herein granted shall be selected within three years, and from unoccupied lands of the United States lying within the State of Minnesota.

Approved March 3, 1879.

*AN ACT to authorize and empower the Board of Regents of the University of Minnesota to make sale and conveyance of the experimental farm pertaining to said University.*

Be it enacted by the Legislature of the State of Minnesota:

SECTION 1. The board of regents of the University of Minnesota are hereby authorized and empowered in their discretion to make sale and conveyance of the experimental farm now in their possession or such part or portions thereof as they may deem expedient, and in so doing may also in their discretion survey and plat the same or any part or parts thereof into such parcels, lots, blocks, streets and alleys as to them may seem the best adapted to realize the greatest prices therefor, and to cause such plats to be filed and recorded in the office of the register of deeds of the county of Hennepin, and all such plats so made and recorded and the record thereof shall have the like force and effect as other town or village plats so recorded; and such regents may make sale and conveyance as aforesaid in accordance with such surveys and plats. All such plats and conveyances shall be first authorized by a resolution of said board of regents and shall be executed in the name of said board by the president and secretary and attested by the corporate seal thereof.

SEC. 2. The proceeds of all such sales as are herein provided for shall be by the said board of regents reinvested in lands of a suitable character and location for experimental farming to be carried on in connection with said University and under the supervision of the said regents as provided by law.

SEC. 3. This act shall take effect and be in force from and after its passage.

Approved March 3, 1881.

*AN ACT to appropriate moneys to the State University.*

Be it enacted by the Legislature of the State of Minnesota:

SECTION 1. There is hereby annually appropriated to the University of Minnesota the sum of thirty thousand dollars for the term of six (6) years, to be paid out of any moneys in the treasury not otherwise appropriated, to be annually placed at the disposal of the regents of said University for the objects and purposes hereinafter set forth.

SEC. 2. It shall be the duty of the board of regents, of the University of Minnesota to faithfully expend the sums of money herein appropriated, for the erection of buildings, including legitimate appurtenances and the purchase of furniture, including steam, water, and lighting fixtures, apparatus, books, instruments, and other appropriate appliances of instruction, and for no other purposes whatsoever, and no contract shall be made in any one year in excess of the appropriation for such year.

SEC. 3. There shall be erected the following buildings, in such order, and at such relative cost as the board of regents may determine, to-wit: A farm house with stables for farm stock and other necessary out houses, not to cost a sum exceeding three thousand dollars (\$3,000); a building for the college of mechanic

arts, including the departments of mechanical engineering, civil engineering, architecture, physics, and industrial drawing, embracing suitable work shops, laboratories, draughting rooms, machinery, apparatus, and other appliances for said departments; an observatory, a building for the department of military science, to include a gymnasium for physical exercise and culture; a museum building, to include rooms, laboratories and appliances for the departments of geology and mineralogy, botany, zoology and biology, and the geological and natural history survey; a library building.

SEC. 4. There is also appropriated to the said University to be paid out of the same funds the further sum of twenty thousand dollars or so much thereof as may be necessary, for the purpose of completing the extension of the grounds of the University.

SEC. 3. This act shall take effect and be in force from and after its passage.

Approved February 24, 1881.

*ITEM SEVENTH of section two (2) of chapter one hundred and sixty-six (166).*

For an additional amount besides the income of the permanent University fund and receipts from taxes levied for that purpose for the current expenses of the State University, there is hereby appropriated \$23,000 for each of the years 1881 and 1882, and section 16, of chapter 37, general statutes, 1878, and section 29, of same chapter are hereby repealed.

Approved February 28, 1881.

*AN ACT to amend chapter thirty-seven, of the general statutes of eighteen hundred and seventy-eight, relating to the University of Minnesota.*

Be it enacted by the Legislature of the State of Minnesota:

SECTION 1. That section five, of chapter thirty-seven, of the general statutes of 1878, be amended so as to read as follows:

SEC. 5. Officers of board, bonds of president and treasurer. The board of regents shall elect from the members of the board, a president of the board and a recording secretary. They shall also elect a treasurer who may or may not be a member of the board. All of said officers shall hold their offices during the pleasure of the board. And the president and treasurer, each before entering upon the duties of his office shall execute a bond in the penal sum of fifty thousand dollars (\$50,000) with at least two sufficient sureties, to the State of Minnesota, to be approved by the governor, conditioned for the faithful and honest performance of the duties of his office, according to law, which bonds, when so approved shall be filed in the office of the Secretary of State.

SEC. 2. This act shall take effect and be in force from and after its passage.

Approved November 18, 1881.

*AN ACT to amend chapter one hundred and one (101) of General Laws of eighteen hundred and eighty-one relating to the sale of the Experimental Farm of the University of Minnesota and the investment of the proceeds thereof.*

Be it enacted by the Legislature of the State of Minnesota:

SECTION 1. That section two of one hundred and one of the general laws of the year one thousand eight hundred and eighty-one be and the same is hereby amended so as to read as follows:

SEC. 2. The proceeds of all such sales as are here-in provided for shall be by the said board of regents used in the purchase of other lands of a suitable character and location for experimental farming to be carried on in connection with said University and under

the supervision of said board of regents, as provided by law, and in the construction of such buildings and other improvements on the new farm and the purchase of such stock and experiments for the same, as in the judgment of said regents may be necessary, and in the payment of certain old indebtedness not exceeding two thousand dollars still outstanding against said board of regents.

SEC. 2. This act shall take effect and be in force from and after its passage.

Approved March 2, 1883.

*AN ACT to amend section fifty-six of title two of chapter thirty-eight of general statutes of 1878 and for other purposes relating to the investment of moneys derived from sales of Agricultural College lands.*

Be it enacted by the Legislature of the State of Minnesota:

SECTION 1. That section fifty-six of title two, of chapter thirty-eight, of the general statutes of one thousand eight hundred and seventy-eight be amended by striking out the word "five" where it occurs in the third line of said section and inserting the words "four and one-half" in lieu thereof.

SEC. 2. The purchase of four and one-half per cent. bonds heretofore made with the proceeds of sales of agricultural college lands is hereby legalized.

SEC. 3. This act shall take effect and be in force from and after its passage.

Approved March 2, 1883.

*AN Act (of Congress) to amend an act donating public lands to the several States and Territories which may provide colleges for the benefit of agriculture and the mechanic arts.*

Be it enacted by the Senate and House of Representatives of the United States of America in Congress assembled.

That the fourth section of the act donating public lands to the several states and territories which may provide colleges for the benefit of agriculture and the mechanic arts, approved July second, 1862, be, and the same is hereby amended so as to read as follows:

SEC. 4. That all moneys derived from the sale of lands aforesaid by the states to which the lands are apportioned, and from the sales of land scrip, hereinbefore provided for, shall be invested in stocks of the United States or of the states, or some other safe stocks; or the same may be invested by the states having no state stocks in any other manner after the legislatures of such states shall have assented thereto, and engaged that such funds shall yield not less than five per centum upon the amount so invested, and that the principle thereof shall forever remain unimpaired; *Provided*, That the moneys so invested or loaned shall constitute a perpetual fund, the capital of which shall remain forever undiminished (except so far as may be provided in section five of this act), and the interest of which shall be inviolably appropriated by each state which may take and claim the benefit of this act, to the endowment, support and maintenance of at least one college, where the leading object shall be, without excluding other scientific and classical studies, and including military tactics, to teach such branches of learning as are related to agriculture and the mechanic arts, in such manner as the legislatures of the states may respectively prescribe, in order to promote the liberal and practical education of the industrial classes in the several pursuits and professions in life.

Approved March 3, 1883.

*AN ACT to amend chapter thirty-seven (37) of General Statutes of 1878 relating to the University.*

Be it enacted by the Legislature of the State of Minnesota:

SECTION. 1. That section fourteen of chapter thirty-seven of the general statutes of one thousand eight hundred and seventy-eight, be amended so as to read as follows:

Sec. 14. (Sale of liquor prohibited near University.) It shall be unlawful for any person to sell or dispose of any spirituous, vinous or malt liquors within a distance of one mile of the main building in the city of Minneapolis. *Provided*, That the provisions of this section shall not apply to that part of the city of Minneapolis lying on the west side of the Mississippi river.

Sec. 2. This act shall take effect and be in force from and after its passage.

Approved March 3, 1883.

*AN ACT to establish a new professorship in the State University.*

Be it enacted by the Legislature of the State of Minnesota:

SECTION 1. There is hereby established a professorship of Scandinavian language and literature in the State University, with the same salary as is paid in said University to other professors of the same grade.

Sec. 2. It shall be the duty of the board of regents, of the State University, as soon as practicable after the passage of this act, to appoint to said professorship some person learned in the Scandinavian language and literature, and at the same time skilled (in) and capable of teaching the dead languages, so called.

Sec. 3. This act shall take effect and be in force from and after its passage.

Approved March 2, 1883.

*AN ACT to provide for the binding and distribution of the remaining unbound portion of volumes on geological and natural history survey of Minnesota.*

Be it enacted by the Legislature of the State of Minnesota:

SECTION 1. The secretary of state is hereby directed to have bound at as early a day as practical, and in a substantial manner, the remaining unbound portion of volume one (1) of the geological and natural history survey of Minnesota, and after the same are so bound he shall send to the address of any ten (10) persons, each senator or representative in this legislature shall designate, one (1) copy each of the same.

Sec. 2. The sum of fifteen hundred (1,500) dollars is hereby appropriated out of the general revenue fund to carry out the provisions of section one (1) of this act.

Sec. 3. This act shall take effect and be in force from and after its passage.

Approved March 5, 1885.

*AN ACT relating to Professors of Military science in colleges, universities, and other institutions of the State.*

Be it enacted by the Legislature of the State of Minnesota:

SECTION. 1. That the governor of the State may commission the professor of military science and tactics of the State University, or any seminary or college within this state maintaining military instructions and drill in its course of study, and having not less than one hundred (100) students on its drill-roll at any one term to the rank of colonel of infantry; said

commission, however, shall not entitle such professor of military science to command in the state militia.

SEC. 2. This act shall take effect and be in force from and after its passage.

Approved March 7, 1885.

*AN ACT to transfer to the custody and control of the Board of Regents of the University of Minnesota the lands granted by Congress to the State by an act entitled "An Act granting lands to the State of Minnesota in lieu of certain lands heretofore granted to said State," approved March 3, 1879, to authorize said board to sell such lands and dispose of the proceeds of such sales.*

WHEREAS, The State lands known as State salt lands were by an act approved March ten, one thousand eight hundred and seventy-three, chapter one hundred and thirty-three, general laws of one thousand eight hundred and seventy-three, transferred to the custody and control of the board of regents of the University of Minnesota, to be by said regents sold and the proceeds thereof held in trust by them, and disbursed in accordance with the law ordering a geological and natural history survey of the state; and

WHEREAS, It was found that certain parcels of such State salt lands had been otherwise disposed of by the United States to actual settlers upon such lands for which indemnity lands have since been granted to this state by act of Congress, approved March three, one thousand eight hundred and seventy-nine; therefore Be it enacted by the Legislature of the State of Minnesota:

SECTION 1. That the lands granted by Congress to this state by an act entitled "An act granting lands to the State of Minnesota in lieu of certain lands heretofore granted to said state," approved March three, one thousand eight hundred and seventy-nine, be and the same are hereby transferred to the custody and control of the board of regents of the University of Minnesota, which lands the said board may sell in such amounts as they deem most expedient and beneficial, the proceeds thereof being held in trust by them, and only disbursed in accordance with the law ordering a geological and natural history survey of the state, and the said board shall make a report of their doings in the premises, as provided by law.

SEC. 2. This act shall take effect and be in force from and after its passage.

Approved February, 1885.

*AN ACT providing for the taking of an annual inventory of state property in public institutions.*

Be it enacted by the Legislature of the State of Minnesota:

SECTION 1. That it shall be the duty of the trustees, (directors, inspectors or managers of each of the penal, reformatory, charitable and educational institutions maintained by the State of Minnesota, to cause to be taken, by such officers as they may designate, an annual inventory of all property of the state belonging to the several institutions under their charge, on the last day of each fiscal year.

Sec. 2. In such inventories, lands and buildings shall be listed at their actual cost to the state, as nearly as known, deducting losses by fire. Movable property shall be listed at its actual estimated value when the inventory is taken.

Sec. 3. Said inventories shall be kept on file with the records of such trustees, directors, inspectors or managers, and an abstract of the same shall be published in their biennial reports.

SEC. 4. This act shall take effect and be in force from and after its passage.  
Approved March 7, 1885.

*AN ACT establishing an agricultural experiment station.*

Be it enacted by the Legislature of the State of Minnesota.

SECTION 1. It shall be the duty of the board of regents of the University of Minnesota as soon as practicable after the passage of this act to establish at said University an agricultural experiment station for the purpose of promoting agriculture in its various branches by scientific investigation and experiment, which station shall be under the control and supervision of the said board of regents, and of which the professor of agriculture shall be the general superintendent.

SEC. 2. This act shall take effect and be in force from and after its passage.  
Approved March 7, 1885.

*AN ACT relating to the publication of the report of the geological and natural history survey of the State.*

Be it enacted by the Legislature of the State of Minnesota:

SECTION 1. The governor, the secretary of state and the state geologist are hereby created a commission for the printing and publication of the reports of the regents of the University on the geological and natural history survey of the state.

SEC. 2. It shall be their duty to supervise the printing of the final reports of said survey, and the engraving of the accompanying maps and illustrations, in such style and manner as they shall determine and judge best calculated to exhibit to the people of the state, the natural resources of the state as required by the law creating the geological and natural history survey.

SEC. 3. They shall cause to be republished in the same manner the third (3d), fourth (4th) and fifth (5th) reports of progress of said survey, at as early a date as practicable, in an edition of two thousand copies.

SEC. 4. The volumes of the final report of said survey, as they may be prepared by the state geologist from time to time, shall be issued in an edition of five thousand (5,000) copies each, and shall be distributed in the name of the board of regents of the University, under the direction of the state geologist, to scientific and educational institutions, and to individuals, as follows: to the library of each chartered college and scientific institution in Minnesota, three (3) copies each; to each normal school, three (3) copies; to the libraries of the institute for the deaf and mute, the insane asylums, the state prison, and every public library in the state not otherwise designated, one (1) copy each; to each of the offices in the capitol, one (1) copy; to each member of the board of regents three (3) copies; to the library of the State university two hundred (200) copies; to the Historical Society, and to the Minnesota Academy of Sciences, ten (10) copies each; to each newspaper published in the state, one (1) copy each; to each senator and representative in the present legislature, one copy; to the governor and lieutenant governor, each one copy; to each assistant on the survey who has furnished manuscript or illustrations published in the report, three copies; to the general office of each railroad that has furnished aid to the survey, three copies; to the library of each high school, furnishing students fitted for the freshman class

of the State University one (1) copy; to the State library of each state in the union, one (1) copy; to each state University and each college of agriculture and mechanic arts, one copy; to geologists and naturalists of Minnesota, fifty (50) copies; to the geologists and naturalists of other states two hundred (200) copies; to other colleges and scientific institutions in the United States, one hundred (100) copies; to foreign institutions and scientists, one hundred (100) copies; and to the state geologist, twenty-five (25) copies; The remainder shall be deposited in the State University, and shall be sold at such prices as the board of regents may determine, and the proceeds of such sales shall be used by said regents for the purchase of apparatus and books for the survey, and after its completion, for the departments of natural science at the State University.

SEC. 5. The expense of printing, engraving, binding and distribution of said reports shall be paid out of any moneys not otherwise appropriated, in the state treasury, on warrants of the state auditor approved by the governor and secretary of state.

SEC. 6. The commissioners hereby appointed shall perform the duties herein designated without further compensation than the payment of the actual expenses incurred in the discharge thereof.

SEC. 7. This act shall take effect and be in force from and after its passage.

Approved March 7, 1885.

*AN ACT to appropriate money for the support of the state institutions, etc., for the years ending July 31, 1886, and July 31, 1887.*

Be it enacted by the Legislature of the State of Minnesota:

SECTION 1. Sub-division 7, of Sec. 1, of Chapter 94, appropriates in addition to the permanent income of the University fund, for the support of the University, thirty-five thousand (35,000) dollars, for the fiscal year ending July 31, 1886.

SEC. 2. Sub-division 7, appropriates an additional amount besides the income of the permanent University fund, for the support of the University, for the fiscal year ending July 31, 1887, thirty-five thousand (35,000) dollars.

SEC. 3. The accounting officers of the several institutions herein named (except the State Historical Society), and of the State University and the several State normal schools, shall make monthly duplicate payrolls and expense lists, showing the name of each person rendering service or furnishing supplies, the nature of the service and at what rate rendered, the quantity and kind of supplies furnished, and the amount to which each person is entitled; said rolls and lists shall be certified to as correct by the accounting officer and one member of supervising board of each institution, and the said accounting officer shall on or before the first day of each month, or within five days thereafter, forward one of said payrolls and expense list to the state auditor.

SEC. 4. Upon receipt of such certified rolls and expense lists, the state auditor shall examine and approve, or reject all or any items included in the same, and within five days after the receipt of said rolls and lists draw warrants for the amounts found due thereon, and forward the same to each institution; *Provided*, That five per cent. additional may be allowed each institution for contingent expenses, which shall be properly accounted for on the next monthly statement; *And provided further*, That to the hospitals for the insane at St. Peter and Rochester, on an application duly signed



by the steward and local trustees, twenty-five per cent. additional may be allowed on account of current and contingent expenses, which shall be properly accounted for on the next monthly statement.

Sec. 5. All bills or accounts against the said state institutions (except the historical society) shall be made out and receipted in duplicate, and on forwarding the pay rolls and expense lists for each month, the said accounting officers shall also forward one set of such bills and vouchers for the preceding month, and shall be compared by the state auditor with the proper pay rolls and lists, and filed in his office and preserved for public inspection.

Sec. 6. This act shall take effect and be in force from and after its passage.

Approved March 9, 1885.

*AN ACT to appropriate money in addition to the income of the permanent University fund for the support of the State University.*

Be it enacted by the Legislature of the State of Minnesota:

SECTION 1. That the sum of fifty thousand dollars, or so much thereof as may be necessary, be and the same is hereby appropriated in addition to the income of the permanent University fund, from the general revenue fund for the support of the State University for the fiscal year ending July thirty-one, one thousand eight hundred and eighty-one, and annually thereafter.

Sec. 2. This act shall take effect and be in force from and after its passage.

Approved March 8, 1887.

*AN ACT to establish an experimental fruit, forest and ornamental Tree Station.*

Be it enacted by the Legislature of the State of Minnesota:

SECTION 1. That an experimental station be and hereby is established on the state school farm at Owatonna in this state for the purpose of producing new and valuable varieties of fruit trees, thoroughly testing promising varieties we now have, and securing reliable reports in regard to fruit, forest and ornamental trees best adapted to the state.

Sec. 2. That said station shall be under the general supervision of the board of regents of the State University, who shall with the advice of the president and secretary of the State horticultural society, appoint a superintendent, who shall report to the board of regents as they may direct, and who shall report to the State horticultural society in person at each annual winter meeting thereof.

Sec. 3. That all products of said station shall be the exclusive property of the state and all surplus shall be disposed of as the board of regents may direct.

Sec. 4. That said board of regents is hereby authorized to set apart and appropriate from any fund at their disposal for such purposes, such sum as they may deem advisable, not exceeding one thousand dollars per annum for the total expenses of said station.

Sec. 5. This act shall take effect and be in force from and after its passage.

Approved March 2, 1887.

*AN ACT (of Congress) to establish agricultural experiment stations in connection with the Colleges established in the several States under the provisions of an act, approved July 2nd, 1862 and the acts supplementary thereto.*

Be it enacted by the Senate and House of Represent-

tives of the United States of America in Congress assembled:

SECTION 1. That in order to aid in acquiring and diffusing among the people of the United States useful and practical information on the subjects connected with agriculture, and to promote scientific investigation and experiment respecting the principles and applications of agricultural science there shall be established, under direction of the college or colleges, or agricultural department of colleges, in each state or territory established or which may hereafter be established, in accordance with the provisions of an act approved July 2, 1862, entitled "An act donating public lands to the several states and territories which may provide colleges for the benefit of agriculture and the mechanic arts," or any of the supplements to said act, a department to be known and designated as an "agricultural experiment station;" *Provided*, That in any state or territory in which two such colleges have been or may be so established the appropriation hereinafter made to such state or territory shall be equally divided between such colleges, unless the legislature of such state or territory shall otherwise direct.

Sec. 2. That it shall be the object and duty of said experiment stations to conduct original researches or verify experiments on the physiology of plants and animals; the diseases to which they are severally subject, with the remedies for the same; the chemical composition of useful plants at their different stages of growth; the comparative advantages of rotative cropping as pursued under a varying series of crops; the capacity of new plants or trees for acclimation; the analysis of soils and water; the chemical composition of manures, natural or artificial, with experiments designed to test their comparative effects on crops of different kinds; the adaptation and value of grasses and forage plants; the composition and digestibility of the different kinds of food for domestic animals; the scientific and economic questions involved in the production of butter and cheese; and such other researches or experiments bearing directly on the agricultural industry of the United States as may in each case be deemed advisable, having due regard to the varying conditions and needs of the respective states or territories.

Sec. 3. That in order to secure, as far as practicable, uniformity of methods and results in the work of said stations, it shall be the duty of the United States commissioner of agriculture to furnish forms, as far as practicable, for the tabulation of results of investigation or experiments; to indicate, from time to time, such lines of inquiry as to him shall seem most important; and, in general, to furnish such advice and assistance as will best promote the purposes of this act. It shall be the duty of each of said stations, annually, on or before the first day of February, to make the governor of the state or territory in which it is located a full and detailed report of its operations, including a statement of receipts and expenditures, a copy of which report shall be sent to each of said stations, to the said commissioner of agriculture, and the secretary of the treasury of the United States.

Sec. 4. That bulletins or reports of progress shall be published at said stations at least once in three months, one copy of which shall be sent to each newspaper in the states or territories in which they are respectively located, and to such individuals actually engaged in farming as may request the same and as far as the means of the station will permit. Such bulletins or reports, and the annual reports of said stations, shall be transmitted in the mails of the United States free of charge for postage, under such regula-

tions as the postmaster general may from time to time prescribe.

SEC. 5. That for the purpose of paying the necessary expenses of conducting investigations and experiments, and printing and distributing the results as hereinbefore prescribed, the sum of \$15,000 is hereby appropriated to each state, to be specially provided for by Congress in the appropriations from year to year, and to each territory entitled under the provisions of section eight of this act, out of any money in the treasury proceeding from the sales of public lands, to be paid in equal quarterly payments on the first day of January, April, July, and October in each year, to the treasurer or other officer duly appointed by the governing boards of said college to receive the same, the first payment to be made on the first day of October, 1887; *Provided, however*, That out of the first annual appropriation so received by any station an amount not exceeding one-fifth may be expended in the erection, enlargement, or repair of a building or buildings necessary for carrying on the work of such station; and thereafter an amount not exceeding five per centum of such annual appropriation may be so expended.

SEC. 6. That whenever it shall appear to the secretary of the treasury, from the annual statement of receipts and expenditures of any of said stations, that a portion of the preceding annual appropriation remains unexpended, such amount shall be deducted from the next succeeding annual appropriation to such station, in order that the amount of money appropriated to any station shall not exceed the amount actually and necessarily required for its maintenance and support.

SEC. 7. That nothing in this act shall be construed to impair or modify the legal relation existing between any of the said colleges and the government of the states or territories in which they are respectively located.

SEC. 8. That in the states having colleges entitled under this section to the benefits of this act, and having also agricultural experiment stations established by law separate from said colleges, such states shall be authorized to apply such benefits to experiments at stations so established by such states; and in case any state shall have established, under the provisions of said act of July 2, aforesaid, an agricultural department or experimental station in connection with any University, college, or institution not distinctively an agricultural college or school, and such state shall have established or shall hereafter establish a separate agricultural college or school, which shall have connected therewith an experimental farm or station, the legislature of such state may apply in whole or in part the appropriation by this act made, to such separate agricultural college or school; and no legislature shall, by contract, express or implied, disable itself from so doing.

SEC. 9. That the grants of moneys authorized by this act are made subject to the legislative assent of the several states and territories to the purposes of said grants: *Provided*, That payment of such installments of the appropriation herein made as shall become due to any state before the adjournment of the regular session of its legislature meeting next after the passage of this act shall be made upon the assent of the governor thereof duly certified to the secretary of the treasury.

SEC. 10. Nothing in this act shall be held or construed as binding the United States to continue any payments from the treasury to any or all the states or institutions mentioned in this act, but Congress may

at any time amend, suspend, or repeal any or all the provisions of this act.

Approved March 2, 1887.

*AN ACT to extend the work of the geological and natural history survey of the state.*

Be it enacted by the Legislature of the State of Minnesota:

SECTION 1. It shall be the duty of the state geologist to make practical and actual test by drilling or digging or other excavations in the earth such as he shall deem best suited to accomplish the purpose of this bill, for the discovery of any of the hidden mineral resources of the state, such as iron, copper, silver, gold, coal, gas, coal oil, common salt or any other valuable material that he may deem likely to exist in any of the rock strata of this state.

SEC. 2. In determining the localities at which such testing and exploring shall be done, he shall be guided by such geological facts as he may possess or obtain which may indicate the existence of any of the substances of which it is the purpose of this act to discover. He shall also be guided by the proportionate amount of money that the owner or owners of the land on which such explorations may be proposed shall contribute to pay the cost of such exploration.

SEC. 3. It shall be the duty of the state geologist to report at once to the board of regents all discoveries, either of economic or scientific interest to the state that may be made by such testing and exploration; such report shall be published by the board of regents in the same manner as now provided for the publication of the annual reports of the geological and natural history survey of the state, and shall be paid for out of the same sum: *Provided*, That any important mineral discoveries or other scientific contributions to the geological and natural history survey that the said state geologist may deem necessary for immediate publication shall not be suppressed until the regular report of the board of regents, but shall be issued from time to time under the directions of said state geologist.

SEC. 4. That the sum of five thousand (5,000) dollars for the year A. D. 1887, and the sum of five thousand (5,000) dollars for the year A. D. 1888, is hereby appropriated out of any moneys not otherwise appropriated for the purpose of defraying the expenses of said test. The investigations provided for in this act shall not be conducted in the interest of any mining company or corporation.

SEC. 5. This act shall take effect and be in force from and after its passage.

Approved March 8, 1887.

*AN ACT (of Congress) to amend an act entitled, An Act to Establish Agricultural Stations in connection with the Colleges established in the several states under the provision of an act approved July 2, 1862, and the acts supplementary thereto.*

Be it enacted by the Senate and House of Representatives of the United States of America in Congress assembled:

That the grant of money authorized by the act of Congress entitled "An act to establish agricultural experiment stations, in connection with the colleges established in the several states under the provisions of an act approved July 2, 1862, and of an act supplementary thereto" are subject as therein provided to the legislative assent of the states and territories to be effected thereby; but as to such installments of the appropriations as may be now due or may hereafter become due, when the legislature may not be in session, the governor of said state or territory may make

the assent therein provided, and upon a duly certified copy thereof to the secretary of the treasury he shall cause the same to be paid in the manner provided in the act of which this is amendatory, until the termination of the next regular session of the legislature of such state or territory.

Approved June 7, 1888.

*AN ACT (of Congress) to amend section twelve hundred and twenty-five (1,225) of the Revised Statutes concerning the detail of officers of the Army and Navy to educational institutions, etc.*

Be it enacted by the Senate and House of Representatives of the United States of America in Congress Assembled:

SECTION 1. That section twelve hundred and twenty-five of the Revised Statutes of the United States, as amended by act of Congress, approved July fifth, eighteen hundred and eighty-four, be and the same is hereby further amended so as to read as follows:

SEC. 1225. The president may, upon the application of any established military institute, seminary or academy, college, or university, within the United States having capacity to educate at the same time not less than one hundred and fifty male students, detail an officer of the army or navy to act as superintendent or professor thereof; but the number of officers so detailed shall not exceed fifty from the army and ten from the navy, being a maximum of sixty at any time, and they shall be apportioned throughout the United States, first to those state institutions applying for such detail that are required to provide instruction in military tactics under the provisions of the act of Congress of July 2nd, 1862, donating lands for the establishment of colleges, where the leading object shall be the practical instruction of the industrial classes in agriculture and the mechanic arts, including military tactics; and after that said details to be distributed as nearly as may be practicable, according to population. The secretary of war is authorized to issue, at his discretion and under proper regulations to be prescribed by him, out of ordnance and ordnance stores belonging to the government and which can be spared for that purpose, such number of the same as may appear to be required for military instruction and practice by the students of any college or university under the provisions of this section, and the secretary shall require a bond in each case in double the value of the property, for the care and safe keeping thereof, and for the return of the same when required, *Provided*, That nothing in this act shall be so construed as to prevent the detail of officers of the engineer corps of the navy as professors in scientific schools or colleges as now provided by act of Congress, approved February twenty-six, 1879, entitled "An act to promote a knowledge of steam engineering and iron ship building among the students of scientific schools or colleges in the United States; and the secretary of war is hereby authorized to issue ordnance and ordnance stores belonging to the government, on the terms and conditions hereinbefore provided to any college or university at which a retired officer of the army may be assigned as provided by section twelve hundred and sixty of the revised statutes.

SEC. 2. That said section twelve hundred and twenty-five of the revised statutes of the United States as amended by the said act of Congress approved July fifth, eighteen hundred and eighty-four, and all acts or parts of acts inconsistent or in conflict with the provisions of this act be and the same are hereby repealed, *Saving always, however*. All acts and things done under the said amended section as heretofore existing.

Approved September 26, 1888.

*AN ACT to accept the grant of moneys authorized by an act of Congress of the United States entitled, "An act to establish agricultural experiment stations in connection with the Colleges established in the several States under the provisions of an act approved July 2, 1862, and the acts supplementary thereto, approved March 2nd, 1887.*

Be it enacted by the Legislature of the State of Minnesota:

SECTION 1. That the State of Minnesota does hereby assent to the grants of money authorized by an act of the Congress of the United States, entitled "An act to establish agricultural experiment stations in connection with the colleges established in the several states, under the provisions of an act approved July 2nd, 1862, and of the acts supplementary thereto.

SEC. 2. This act shall take effect and be in force from and after its passage.

Approved Feb. 4, 1889.

*AN ACT to authorize and empower the Board of Regents of the University of Minnesota to make sale and conveyance of the tract of land purchased by them for use as part of the experimental farm of the University, situated near Lake Minnetonka.*

Be it enacted by the Legislature of the State of Minnesota:

SECTION 1. The board of regents of the University of Minnesota are hereby authorized and empowered, in their discretion, to make sale and conveyance in their corporate name of the tract of land situated on or near Lake Minnetonka, in the county of Hennepin, in this state, heretofore purchased by them for use as a part of the experimental farm of the University, described as follows, viz: Lots two (2) and three (3) of section twenty-eight (28), in township one hundred and seventeen (117) of range twenty-three (23), according to the United States government survey thereof, together with the personal property and improvements thereon, or such part or parts thereof as they may deem expedient and for such price or prices and upon such terms and conditions as to them shall seem best, and collect, receive and disburse the proceeds thereof for the University, and in so doing may in their discretion survey and plat the said land in their corporate name, or any part or parts of said land into such parcels, lots, blocks, streets and alleys as to them may seem best adapted to realize the highest prices therefor, and may dedicate to public use the streets, alleys and other places designed therefor, and cause such plats to be filed and recorded in the office of the register of deeds of said county of Hennepin and all such plats so made and recorded and the records thereof shall have like force and effect as other town or village plats so recorded, and such regents may make sales and conveyances as aforesaid in accordance with such surveys and plats.

SEC. 2. This act shall take effect and be in force from and after its passage.

Approved March 20, 1889.

*AN ACT to provide the University of the State of Minnesota with the general and special laws, and the reports of the decisions of the Supreme Court for library purposes.*

Be it enacted by the Legislature of the State of Minnesota:

SECTION 1. The secretary of the state shall deliver to the University of Minnesota one hundred (100) cop-

ies of each volume of the general and special laws of this state, and of the reports of the decisions of the supreme court, hereafter published, for use in the way of exchanges, and otherwise, in the establishment and maintenance of a law library for the law department of said University.

SEC. 2. The secretary of state is hereby authorized and directed to procure, for the purpose aforesaid, from the publishers of the supreme court reports, one hundred (100) copies of each volume thereof hereafter published, in addition to the number authorized for other purposes, to be paid for at the same price and in the same manner as such reports delivered to the secretary for other purposes.

SEC. 3. The secretary of state is hereby authorized and directed to deliver to the University of Minnesota, for the purpose aforesaid, ten (10) copies of each volume of the general and special laws and supreme court reports heretofore published, if he shall have in his possession so many copies not required by law to be disposed of for other specific purposes, or so many of each of said volumes, not exceeding ten (10), as he shall have in his possession not so required by law for other specific purposes; and if he shall not have in his possession, subject to delivery to the University under the provision aforesaid ten (10) copies of each volume of said reports of which additional copies may now be obtained from the publishers by the state, under existing contracts, at the price now paid by the state for such reports, he is authorized and directed to procure from the publishers, to be paid for at the price and in the manner aforesaid, and deliver to the University enough additional copies of every such volume to make the number of ten (10).

SEC. 4. This act shall take effect and be in force from and after its passage.

Approved April 3, 1889.

*AN ACT to amend an act entitled "An act establishing an agricultural experiment station, approved March 7, 1885.*

Be it enacted by the Legislature of the State of Minnesota:

SECTION 1. That section one (1) of chapter two hundred and nine (209) of the general laws of eighteen hundred and eighty-five (1885) be amended by omitting from the end of the section the following words, "and of which the professor of agriculture shall be general superintendent."

SEC. 2. This act shall take effect and be in force from and after its passage.

Approved April 8, 1889.

*ANNUAL APPROPRIATION for the University of Minnesota. Item Seventeenth of Section one (1) of Chapter 287, general laws of 1889.*

Be it enacted by the Legislature of the State of Minnesota:

For additional allowance for the general expenses for the support of the State University, twenty-five thousand dollars.

Approved April 24, 1889.

*AN ACT confirming and making effectual certain deeds of conveyance of lands heretofore made in the name of the University of Minnesota or the Board of Regents thereof, and authorizing the conveyance in the future of certain lands by and in the name of the University of Minnesota.*

Be it enacted by the Legislature of the State of Minnesota:

SECTION 1. All deeds of conveyance heretofore made by or in the name of the University of Minne-

sota or of the board of regents thereof, by or under the authority of the board under the seal of the corporation and the signature or attestation of one or more of the officers of the University or the board of regents thereof, of "State salt lands," so called, or the indemnity lands granted by Congress to the State of Minnesota in lieu of such portions thereof as had been otherwise disposed of by the United States to actual settlers, being the same lands, the control and power of sale, and disbursement of the proceeds of which were conferred upon the board of regents of the University of Minnesota, by two certain acts of the legislature of the State of Minnesota; the one entitled "An act to aid the geological and natural history survey of the state and to amend chapter thirty-three (33) of the general laws approved March first (1st), eighteen hundred and seventy-two (1872), authorizing such survey," approved March tenth (10th), eighteen hundred and seventy-three (1873), and the other entitled "an act to transfer to the custody and control of the board of regents of the University of Minnesota the lands granted by Congress to the state by an act entitled 'An act granting lands to the State of Minnesota in lieu of certain lands heretofore granted to said state,' approved March third (3rd), one thousand eight hundred and seventy-nine (1879); to authorize the said board to sell such lands and dispose of the proceeds of such sales," approved February twenty-four (24), one thousand eight hundred and eighty-five (1885), or of any tract, piece, or parcel of said lands, and hereby ratified and confirmed, and made effectual from the time of their delivery, to pass and to vest in the grantees therein respectively all the title to the lands therein described which the State of Minnesota, or the University of Minnesota, or the board of regents thereof, had at the time of the delivery thereof, as fully to all intents and purposes as the state has power to pass or transmit the title thereof, or empower it to be passed or transmitted or to confirm and ratify its conveyance and transmission in the manner aforesaid.

SEC. 2. The University of Minnesota is hereby authorized and empowered to execute, acknowledge and deliver in its corporate name, under its corporate seal, and the signatures or attestation of the president and secretary of the board of regents, deeds of conveyance for all the lands mentioned or referred to in the two (2) several acts aforesaid which have heretofore been or shall hereafter be sold under the authority of the board of regents, and all deeds of such lands so executed and delivered shall be effectual to pass to the grantees therein respectively all the title of the state of Minnesota or the University of Minnesota or the board of regents thereof in the lands therein described at the time of such execution and delivery thereof.

SEC. 3. That two (2) certain deeds of conveyance heretofore executed by and in the name of the University of Minnesota and the board of regents of the University of Minnesota to the Minneapolis Union Railway company of grounds for railroad purposes made in the adjustment of the railroad right of way and grounds therefor through the campus of the University and the extension thereof, the one deed dated November twenty-fourth (24th), one thousand eight hundred and eighty-three (1883), and recorded in the office of the register of deeds of the county of Hennepin, in the state of Minnesota, on the twenty-eighth (28th) day of November, one thousand eight hundred and eighty-three (1883), in book one hundred and forty (140) of deeds at page two hundred and fifty-one (251) *et seq.*, and the other dated November twenty-six (26th), one thousand eight hundred and eighty-

three (1883), in book one hundred and forty of deeds at page two hundred and forty-eight (248) *et seq.*, are hereby confirmed, and made effectual to pass to and vest in the said railroad company, at and from the time of the delivery thereof, all the title of the State of Minnesota, or the University of Minnesota or the board of regents thereof in the lands described therein as fully to all intents and purposes as if the said conveyances had been made by express authority of law previously conferred.

SEC. 4. This act shall take effect and be in force from and after its passage.

Approved April 13, 1889.

*AN ACT to amend chapter thirty-seven (37) of the General Statutes of 1878 relating to the University of Minnesota.*

Be it enacted by the Legislature of the State of Minnesota:

SECTION 1. That section three (3), of chapter thirty-seven (37), of the general statutes of eighteen hundred and seventy-eight (1878), is hereby amended so as to read as follows:

*Government Board of Regents.* The government of the University shall be vested in a board of twelve (12) regents, of which the governor of the state, the state superintendent of public instruction, and the president of the University, shall be members ex-officio, and the nine remaining members thereof shall be appointed by the governor by and with the advice and consent of the senate. Whenever a vacancy therein occurs for any cause the same shall be filled for the unexpired term in the same manner. After the expiration of the term of the members of the present board of regents, their successors shall be appointed in like manner and shall hold their office for the full term of six (6) years from the first (1st) Wednesday of March succeeding their appointment, and until their successors are appointed and qualified. The president of the University shall be ex-officio the corresponding secretary of the board of regents.

SEC. 2. Section five (5) of said chapter thirty-seven (37), as amended by chapter forty-six (46) of the general laws of the extra session of eighteen hundred and eighty-one. (1881), is hereby amended so as to read as follows:

SEC. 5. *Officers of boards, bonds of president and treasurer.* The board of regents shall elect from the members of the board, a president of the board. They shall also elect a recording secretary and a treasurer who may or may not be members of the board. All of said officers shall hold their respective offices during the pleasure of the board, and the president and treasurer each shall, before entering upon the duties of his office, execute a bond in the penal sum of fifty thousand (50,000) dollars, with at least two (2) sufficient sureties to the State of Minnesota, to be approved by the governor, conditioned for the faithful and honest performance of the duties of his office according to law, which bonds when so approved shall be filed in the office of the secretary of state.

SEC. 3. This act shall take effect and be in force from and after its passage.

Approved April 24, 1889.

*AN ACT to repeal chapter eighty-two (82) of the General Statutes of 1878, being an act entitled "An act in relation to the encouragement of fruit culture in this State."*

Be it enacted by the Legislature of the State of Minnesota:

SECTION 1. That chapter eighty-two of the general laws of eighteen hundred and seventy-eight (1878) entitled "An act in relation to the encouragement of fruit culture in this state," be and hereby is repealed.

SEC. 2. This act shall take effect and be in force from and after its passage.

Approved April 24, 1889.

*AN ACT to establish a uniform system of accounting for public funds in the State educational, charitable, and correctional institutions, and to appropriate miscellaneous receipts for the use of the said institutions.*

Be it enacted by the Legislature of the State of Minnesota:

SECTION 1. *Applied to what institutions.* There is hereby established a uniform system of accounting for public funds in the following named institutions of the State of Minnesota, namely—the State University, the state normal schools, the state hospitals for insane, the Minnesota soldiers' home, Minnesota institute for defectives (which shall render a separate account for each of the schools comprising the institute), the state public school, the state reform school, the state reformatory, the state prison and all other similar state institutions which may hereafter be established by law.

SEC. 2. *Accounting officers and purchasing agents to be appointed.* It shall be the duty of the managing board of each of the state institutions mentioned in section one (1) to designate an accounting officer, whose duty it shall be to keep or supervise the financial accounts of the institutions and to perform such other duties as shall be prescribed by law or by the said managing board. They shall also designate either the said accounting officer, or some other officer of the institution to act as purchasing agent, whose duty it shall be to purchase all goods and supplies needed for the institution, under such rules and regulations as the said managing board shall prescribe.

SEC. 3. *Institution treasurers to be appointed.* It shall be the duty of the managing board of each of the institutions named in section 1, within three months after the passage of this act, to appoint an institution treasurer, which treasurer shall be either some trustworthy person residing in the city or village in which the institution is located, or some solvent, national state bank in said city or village; except that the treasurer of the state shall be an ex-officio the treasurer of the Minnesota soldiers' home as now provided by law.

The said treasurer shall give bonds in such sum as the managing board shall require, to be approved by said managing board, and to be subject to the approval of the public examiner. It shall be the duty of the said treasurer to hold and safely keep all public funds belonging to the said institution which may come into said treasury from any source, and to pay out the same only on written orders signed by the accounting officer of the institution and countersigned by a member of the managing board, who shall have been authorized by a vote of the board to sign such orders.

SEC. 4. *Superintendents to have the custody of funds belonging to inmates.* It shall be the duty of each superintendent of the several institutions named in this act to have the care and custody of any funds belonging to inmates of the said institutions which may come into his hands, to keep accurate account of such funds on books provided for that purpose, and to pay out such funds under such rules and regulations as may be established by law or prescribed by the board of management, taking proper vouchers therefor in all cases; and every superintendent shall give bonds in such sum as may be required by law or may be prescribed

by the board of managers of such institution, to be subject to the approval of the public examiner, conditioned upon the faithful performance of his duties, and the due accounting of the funds entrusted to his care.

SEC. 5. *Miscellaneous receipts, how treated.* (a) It shall be the duty of every officer in the employ of the several institutions named in this act, to pay over to the superintendent of the institution without delay, any funds which may come into his hands belonging to any inmate of the institution, and to pay over to the accounting officer of the institution, without delay, any funds which may come into his hands belonging to the institution.

(b) It shall be the duty of the accounting officer of each institution at the close of each month, or oftener, to pay over to the institution treasurer all institution funds which may come into his hands from sales of public property, board of inmates, labor of inmates or from other sources, and at the close of each fiscal quarter to draw an order on the institution treasurer in favor of the state treasurer for the amount of all such miscellaneous receipts, and at the same time to forward to the state auditor a statement of the amount of the same, and the resources from which they have arisen.

(c) It shall be the duty of the state auditor upon receiving such statement, to place in the hands of the state treasurer a draft for the amount upon the institution treasurer, specifying the fund to which the same is to be credited, and upon payment of such draft, to place the amount so received to the credit of the said institution account adding to it any appropriations that may have been previously made by the legislature for the said institution, distributing it to the several appropriations from which it may have arisen, or to the current expense appropriation according to his discretion.

*Provided*, That the miscellaneous receipts of the state prison and the state reformatory shall be paid over to the state treasurer monthly instead of quarterly, in the manner as herein provided.

SEC. 6. *Payrolls and bills to be in duplicate.* It shall be the duty of the accounting officer of each institution named in section one (1) to prepare a duplicate monthly payroll or payrolls, showing the services rendered by each officer and employee of the institution, which payroll shall contain the receipt of said officers and employees for the orders issued to them in payment for their services. Services rendered or labor performed by persons other than officers and employees, shall be accounted for on proper vouchers made.

The said accounting officer shall require all persons selling goods or supplies to the institution to furnish with such goods, when delivered, bills or invoices, in duplicate, and he may require such persons who furnish goods at intervals during the month, to furnish also a detailed statement in duplicate at the close of the month. The said bills and invoices shall, whenever practicable, be made upon the bill heads or blanks used by such persons in their business. *Provided*, That in case where it is not convenient for the seller to furnish such bills or invoices, the accounting officer make out such bills or invoices on blanks to be provided by the institution.

SEC. 7. *Vouchers, how receipted and disposed of.* Each of the original and duplicate bills mentioned in section six (6) shall be enclosed in an envelope or jacket, on one side of which shall be a classification of the items contained in the bill, and on the other side a receipt in the following form: "Received on the... day of...18...from the....(here insert the title of accounting officer) of the....(here insert the name of

the institution) an order on the treasurer of the... for the sum of...dollars, in payment of the within account"; and payrolls and vouchers for services rendered, or labor performed shall be enclosed in similar envelopes or jackets. One of the said duplicate payrolls or bills, with the accompanying receipts, shall be retained by the said accounting officer in the files of the institution; and the other shall be sent to the auditor of the state within thirty days after the issuance of an order on the institution treasurer for the payment of the same.

SEC. 8. *Goods to be checked by the invoices.* It shall be the duty of the storekeeper of each institution, or some person to be designated by the superintendent to check off all goods and supplies when received by the invoices; to certify thereon the quantity and condition of the same, and to notify the superintendent, or the accounting officer forthwith in case the said goods or supplies do not appear to be of the kind or quality purchased or bargained for. In case goods are received without an invoice it shall be the duty of such storekeeper or designated person to make a memorandum bill of such goods and certify thereon as herein required.

SEC. 9. *Monthly expense lists.* It shall be the duty of the accounting officers of the state institutions named in section one (1) at the close of each month to make, or cause to be made, an expense list for expenses incurred during the month under appropriations for current expenses and a separate expense list for expenses incurred under appropriations for other purposes, showing the name of each person rendering services or furnishing supplies, the nature of the service rendered and at what rate, the quantity, kind, price, and cost of supplies furnished, and the amount to which each person is entitled by law. *Provided*, That the auditor of state may in his discretion allow items of the same class amounting to less than one dollar each, except food items, to be consolidated on the expense list as "sundries." Said expense lists shall be audited by the managing board, or a committee of the same, and shall be certified by the accounting officer of each institution and a member of the managing board, to be designated by the said board, and shall be forwarded to the auditor of state by the accounting officer, not later than the eleventh (11) day of the preceding month.

SEC. 10. *Auditor to examine expense lists.* On receipt of such certified expense lists, the auditor of state shall examine, adjust and approve, suspend, or reject the same, and on or before the sixteenth (16th) day of each month, draw his warrants on the state treasurer for the amounts found due thereon to each institution, and no money shall be paid out of the state treasury for the use of the said institutions except on expense lists duly certified.

*Provided*, That the auditor of state may in his discretion draw his warrants for an amount not exceeding twenty (20) per cent. in addition to the amount of the said expense list, to be used for the immediate payment of such accounts as he may authorize to be so paid; said payments to be properly accounted for on the net monthly expense list.

SEC. 11. *Unexpended appropriations to be cancelled.* It shall be the duty of the auditor of state, upon the passage of this act and at the close of each biennial period thereafter, to cancel all unexpended appropriations, or balances of appropriations which shall have remained undrawn for the period of two (2) years after the expiration of the biennial period during which they become available under the law.

*Provided*, That the governor, secretary of state, and

attorney general may continue such appropriations or balances in force, temporarily, on recommendation of the auditor of the state.

SEC. 12. *Miscellaneous receipts appropriated for the use of the institutions.* There is hereby appropriated for the use of the several institutions named in section one (1) of this act, all of the funds paid into the state treasury from miscellaneous receipts under section five (5) of this act.

SEC. 13. *Repealing clause.* Sections two (2), three (3), and four (4) of chapter one hundred and seventeen (117), of the general laws of one thousand eight hundred and seventy-nine (1879), and all acts and parts of acts inconsistent with this act are hereby repealed.

SEC. 14. This act shall take effect and be in force from and after its passage.

Approved April 24, 1889.

*AN ACT (of Congress) to apply a portion of the proceeds of the public lands to the more complete endowment and support of the Colleges for the benefit of Agriculture and the Mechanic Arts established under the provisions of an act of Congress approved July 2nd, 1862.*

Be it enacted by the Senate and House of Representatives of the United States of America in Congress assembled:

SECTION 1. That there shall be and hereby is annually appropriated, out of any money in the treasury not otherwise appropriated arising from the sales of public lands to be paid as hereinafter provided to each state and territory for the more complete endowment and maintenance of colleges for the benefit of agriculture and the mechanic arts now established or which may be hereafter established in accordance with an act of Congress approved July 2nd, 1862, the sum of fifteen thousand dollars for the year ending June thirteenth, 1890, and an annual increase of the amount of such appropriation thereafter for ten years by an additional sum of one thousand dollars over the preceding year, and the annual amount to be paid thereafter to each state and territory shall be twenty-five thousand dollars to be applied only to instruction in agriculture and mechanic arts, the English language and the various branches of mathematical, physical, natural and economic science, with special reference to their applications in the industries of life, and to the facilities for such instruction: *Provided*, That no money shall be paid out under this act to any state or territory for the support and maintenance of a college where a distinction of race or color is made in the admission of students, but the establishment and maintenance of such colleges separately for white and colored students shall be held to be in compliance with the provisions of this act if the funds received in such state or territory be equitably divided as hereinafter set forth; *Provided*, That in any state in which there has been one college established in pursuance of the act of July 2, 1862, and also in which an educational institution of like character has been established or may be hereafter established, and is now aided by such state from its own revenue, for the education of colored students in agriculture and the mechanic arts, however named or styled, or whether or not it has received money heretofore under the act to which this act is an amendment, the legislature of such state may propose and report to the secretary of the interior a just and equitable division of the fund to be received under this act between one college for white students and one institution for colored students established as aforesaid, which shall be divided into two parts and paid, accordingly, and thereupon such institution for colored

students shall be entitled to the benefit of this act and subject to its provisions, as much as it would have been if it had been included under the act of 1862, and the fulfilment of the foregoing provisions shall be taken as a compliance with the provisions in reference to separate colleges for white and colored students.

SEC. 2. That the sum hereby appropriated to the states and territories for the further endowment and support of colleges shall be annually paid on or before the thirty-first day of July of each year by the secretary of the treasury, upon the warrant of the secretary of the interior, out of the treasury of the United States, to the state or territorial treasurer, or to such officer as shall be designated by law, of such state or territory to receive the same, who shall, upon the order of the trustees of the college, or the institution for colored students, immediately pay over said sums to the treasurers of the respective colleges or other institutions entitled to receive the same, and such treasurer shall be required to report to the secretary of agriculture and to the secretary of the interior, on or before the first day of September, of each year, a detailed statement of the amount so received and of its disbursement. The grants of moneys authorized by this act are made subject to the legislative assent of the several states and territories to the purpose of said grants: *Provided*, That payments of such installments of the appropriation herein made as shall become due to any state before the adjournment of the regular session of legislature meeting next after the passage of this act shall be made upon the assent of the governor thereof, duly certified to the secretary of the treasury.

SEC. 3. That if any portion of the moneys received by the designated officer of the state or territory for the further and more complete endowment, support and maintenance of colleges, or of institutions for colored students, as provided in this act, shall by any action or contingency, be diminished or lost, or misapplied, it shall be replaced by the state or territory to which it belongs, and until so replaced no subsequent appropriation shall be apportioned or paid to such state or territory, and no portion of said moneys shall be applied directly or indirectly, under any pretense whatever to the purchase, erection, preservation, or repair of any building or buildings. An annual report by the president of each of said colleges shall be made to the secretary of agriculture, as well as to the secretary of the interior, regarding the condition and progress of each college, including statistical information in relation to its receipts and expenditures, its library, the number of its students and professors, and also as to any improvements and experiments made under the direction of any experiment stations attached to said colleges, with their costs and results, and such other industrial and economical statistics as may be regarded as useful, one copy of which shall be transmitted by mail free to all other colleges further endowed under this act.

SEC. 4. That on or before the first day of July in each year, after the passage of this act, the secretary of the interior shall ascertain and certify to the secretary of the treasury as to each state and territory whether it is entitled to receive its share of the annual appropriation for colleges, or of institutions for colored students under this act, and the amount which thereupon each is entitled, respectively to receive. If the secretary of the interior shall withhold a certificate from any state or territory of its appropriation the facts and reasons therefor shall be reported to the president, and the amount involved shall be kept separate in the treasury

until the close of the next Congress, in order that the state or territory may, if it shall so desire, appeal to Congress from the determination of the secretary of the interior. If the next Congress shall not direct such sum to be paid it shall be covered into the treasury. And the secretary of the interior is hereby charged with the proper administration of this law.

SEC. 5. That the secretary of the interior shall annually report to congress the disbursements which have been made in all the states and territories, and also whether the appropriation of any state or territory has been withheld, and if so, the reasons therefor.

SEC. 6. Congress may at any time amend, suspend, or repeal any or all of the provisions of this act.

Approved August 30, 1890.

*AN ACT (of Congress) to amend section twelve hundred and twenty-five (1225) of the Revised Statutes, concerning duties of officers of the army and navy to educational institutions.*

Be it enacted by the Senate and House of Representatives of the United States of America in Congress assembled:

That section twelve hundred and twenty-five of the Revised Statutes concerning details of officers of the army and navy to educational institutions be, and the same is hereby amended so as to permit the president to detail under the provisions of said act not to exceed seventy-five officers of the army of the United States, and the maximum number of officers of the army and navy to be detailed at any one time under the provisions of this act, passed September twenty-sixth, eighteen hundred and eighty-eight, amending said section twelve hundred and twenty-five of the revised statutes is hereby increased to eighty-five, *provided*, that no officer shall be detailed to or maintain at any of the educational institutions mentioned in said act, where instruction and drill in military tactics is not given. *Provided further*. That nothing in this act shall be so construed as to prevent the detail of officers of the engineer corps of the navy as professors in scientific schools or colleges as now provided by act of Congress, approved February twenty-six, eighteen hundred and seventy-nine, entitled, an act to promote a knowledge of steam engineering and iron ship building among the students of scientific schools and colleges of the United States.

Approved January 13, 1891.

*AN ACT to accept the grants of money made by the act of Congress of the United States, approved August 30, 1890, entitled "An act to apply a portion of the proceeds of the public lands to the more complete endowment and support of the colleges for the benefit of Agriculture and the Mechanic Arts, established under the provision of an act of Congress approved July 2, 1862," and assenting to the purpose of such grants.*

Be it enacted by the Legislature of the State of Minnesota:

SECTION 1. The state of Minnesota hereby accepts the grants of money made to it by an act of the Congress of the United States, approved August thirtieth (30th), one thousand eight hundred and ninety (1890), entitled "An act to apply a portion of the proceeds of the public lands to the more complete endowment and support of the colleges for the benefit of agriculture and the mechanic arts established under the provisions of an act of Congress approved July second (2d), one thousand eight hundred and sixty-two (1862)," and assents to the purpose of said grants as in said act set forth.

SEC. 2. This act shall take effect and be in force from and after its passage.

Approved April 20, 1891.

*AN ACT to establish a Uniform Standard of Admission to the Bar of this State, and to punish persons violating the provisions of this act.*

Be it enacted by the Legislature of the State of Minnesota:

SECTION 1. As soon as possible after the passage and approval of this act the justices of the supreme court of this state shall appoint from the members of the bar of Minnesota, learned in the law, one (1) person from each congressional district, now or hereafter created, to constitute a state board of examiners in law.

SEC. 2. The term of office of the said board shall be as follows: Three (3) shall be appointed for one (1) year, two (2) shall be appointed for two (2) years, and two (2) shall be appointed for three (3) years each; but in case of a vacancy occurring by death or otherwise there shall be appointed in a like manner a person to serve through the unexpired term of the member to whose place he is appointed.

SEC. 3. The said board shall elect a president, secretary and treasurer; shall have its headquarters at the capital of this state; shall have a common seal, and the president and secretary shall have power to administer oaths. The said board shall at least three (3) times in each year, hold public examinations for admission to the bar of this state, which examinations shall be both written and oral, in such places in this state as the superior court shall direct and at such times as the said board shall determine. The said board shall keep a record of all its proceedings and also a record of all applications for admission to the bar, and shall enroll, in a book kept for that purpose, the name of each person admitted as an attorney at law.

SEC. 4. The said board shall, as soon as practicable thereafter, report the result of all examinations to the supreme court, with such recommendations as to said board shall seem just, and the supreme court shall, after considering said report and said recommendations, enter an order in each case authorizing or directing said board to reject such applicant, or issue to him a certificate of admission to the bar.

SEC. 5. The said board shall receive from each person applying for examination the sum of five dollars (\$5) as a fee therefor, and all fees received by said board shall be deposited with the treasurer of said board and applied toward the expenses and compensation of the respective members of said board.

SEC. 6. There shall be paid out of the treasury of said board to each examiner appointed as aforesaid, a compensation not exceeding ten (10) dollars per day, and his actual necessary expenses in going to, holding and returning from any such examination.

SEC. 7. No person shall hereafter be admitted to practice as an attorney and counsellor at law, or to commence, conduct, or defend any action or proceeding in any of the courts of record of this state, in which he is not a party concerned, either by using or subscribing his own name or names of any other person or persons, unless he has complied with and been admitted under and pursuant to such rules as the supreme court of this state shall prescribe: *Provided*. That the provisions of this act shall not apply to or effect persons admitted to the bar of this state under pre-existing laws.

*Provided*. That graduates from the law department of the University of Minnesota shall, upon presentation of their diploma from such university to the supreme court or any district court of this state, at any time within two (2) years from the date of such diplo-



ma, be entitled to a certificate of admission to the bar, without any examination or fee whatever; and such court shall thereupon enter an order authorizing and directing the clerk of said court to issue to such graduate a certificate of admission to the bar, upon proof satisfactory to said court that such graduate is a citizen of the United States, a citizen and resident of the state of Minnesota, that he is twenty-one (21) years of age, of good moral character, and upon his subscribing such oath as is now provided by statute for persons upon their admission to the bar.

SEC. 8. Any person who shall appear as an attorney or counsellor at law in any action or proceeding in any court of record in this state to maintain or defend the same, except in his own behalf when a party thereto, unless he has been admitted to the bar of this state shall be deemed guilty of a misdemeanor, and upon conviction thereof shall be fined not less than fifty (50) nor more than one hundred (100) dollars, and it shall be the duty of the respective county attorneys in this state to prosecute violations of this act; but the district courts of this state shall have original jurisdiction of this offense.

*Provided*, That any attorney or counsellor residing in any of the other states or territories, wherein he has been admitted to practice law, and who shall attend any term of the supreme or district courts of this state for the purpose of trying or participating in the trial or proceedings of any action or proceeding therein pending, may be permitted to try or participate in the trial or proceedings in such action or proceeding without being subject to the provisions of this act.

SEC. 9. Chapter ninety-three (93) of the general laws of one thousand eight hundred and eighty-nine (1889), and sections three (3), four (4) and eight (8) of chapter eighty-eight (88), of the general statutes of one thousand eight hundred and seventy-eight (1878), and chapter one hundred and four (104) of the general laws of one thousand eight hundred and eighty-three (1883), are hereby repealed.

SEC. 10. This act shall take effect and be in force from and after its passage.

Approved April 21, 1891.

*APPROPRIATIONS for the University of Minnesota.*  
Be it enacted by the Legislature of the State of Minnesota:

Item ninth, of Sec. 3, of chapter 163, of the general laws of 1891.

*Ninth.* For the purpose of opening a department of pharmacy in the State University of Minnesota, five thousand dollars (\$5,000), appropriation payable to the order of the board of regents of the State University.

*Nineteenth.* For furnishing books for the department of law, medicine, agriculture, and the general library of the University of Minnesota, five thousand dollars (\$5,000) for the year ending July thirty-first, eighteen hundred and ninety-two (1892), and five thousand dollars (\$5,000) for the year ending July 31, eighteen hundred and ninety-three (1893). Said appropriation is made payable to the order of the board of regents

*Twenty-first.* For completion of geological survey, fifteen thousand dollars, payable to the board of regents of the State University, as follows: seventy-five hundred dollars on and after July thirty-first (31st), eighteen hundred and ninety-one (1891), and seventy-five hundred dollars on and after July thirty-first (31st), eighteen hundred and ninety-two (1892).

*Twenty-eighth.* The sum of six thousand dollars (\$6,000) be and is hereby appropriated for the purpose of opening "The school of mines" in the University of

Minnesota, and for furnishing the same with suitable apparatus; and that the sum of forty-five hundred dollars (\$4,500) be and is hereby annually appropriated for the salaries of instructors in said department of such University, and for the salary of a professor of electrical engineering in said University.

SEC. 10. There is hereby appropriated from any funds in the state treasury not otherwise appropriated the sum of eighty thousand dollars (\$80,000) for new buildings for the State University, of which sum forty thousand (40,000) dollars shall become available April first (1st) one thousand eight hundred and ninety-two (1892) and forty thousand (40,000) dollars April first (1st) one thousand eight hundred and ninety-three (1893).

SEC. 11. This act shall take effect and be in force from and after its passage.

Approved April 22, 1891.

*AN ACT to establish and maintain Farmers' Institutes in Minnesota.*

SECTION 4. That a board of administration shall be and is hereby created to superintend the execution of this act, and on and after August first, 1891, said board shall be constituted as follows: Two members of the board of regents of the University of Minnesota, to be selected by said board of regents; the president of the State agricultural society, *ex-officio*; the president of the State horticultural society, *ex-officio*; the president of the State dairy association, *ex-officio*; and the director of the State experiment station, *ex-officio*.

SEC. 5. Each member of the board of regents aforesaid shall hold his office for the period of one (1) year from August first (1st), 1891, at which time, or as soon thereafter as is practicable, and each three (3) years thereafter, said board of regents shall make new appointments from their own number, to act as members of said board of administration, as successors to the members of the board of regents then in office. Said board of administration may select one (1) of its number annually as president thereof.

SEC. 6. This board of administration is hereby empowered, by a majority vote thereof, to appoint a suitable and competent person State superintendent of farmers' institutes. The superintendent's term of office shall commence on August first (1st), 1891, and shall continue for two (2) years, subject to the discretion of the board of administration.

Approved April 22, 1891.

*AN ACT to amend Section eighty-four of Chapter thirty-six of the general statutes of eighteen hundred and seventy-eight, as amended by section three of chapter forty-one of the general laws of eighteen hundred and eighty-seven, and to provide for taxation for educational purposes.*

Be it enacted by the Legislature of the State of Minnesota:

SECTION 1. Section eighty-four of chapter thirty-six of the General Statutes of one thousand eight hundred and seventy-eight, as amended by section three of chapter forty-one of the general laws of one thousand eight hundred and eighty-seven, is hereby amended by striking out all of the said section after the words and figures "section 84" down to the words "the county commissioners" where they appear first in said section, and inserting in lieu thereof the following:

There shall be levied annually upon the taxable property of the state a tax of one and fifteen-hundredths ( $1\frac{15}{100}$ ) mills, to be known as the "state school tax," which shall be collected as other taxes are collected, of which the proceeds of one mill shall be added to the

general school fund, which together shall be known as the "current school fund," to be apportioned as hereinafter provided, and the proceeds of fifteen-hundredths mills shall be for the support and maintenance of the University of Minnesota, and shall be added to the general University fund and be payable to the order of the board of regents.

SEC. 2. From and after the expiration of the fiscal year ending July 31st, 1894, the annual appropriations for the support of the University made by chapter two hundred and forty-seven of the general laws of one thousand eight hundred and eighty-seven, and by the seventeenth item of section one and chapter two hundred and eighty-seven of the general laws of one thousand eight hundred and eighty-nine, shall cease and determine; *Provided*, That whenever the amount in the fund for the maintenance of the University of Minnesota raised under the provisions of this act shall be over the sum of one hundred and twenty-five thousand dollars in any one year, the amount over said sum shall be passed to the revenue fund of the state.

SEC. 3. This act shall take effect and be in force from and after its passage.

Approved April 13th, 1893.

*ITEM 1 and 2 of Section 5, Chapter 241, of the General Laws of 1893. Appropriations for Buildings, Improvements, &c., for State Institutions.*

There is hereby appropriated from any funds in the state treasury, not otherwise appropriated, the following sums for the erection of new buildings and other purposes for the institutions named:

*First*.—For the State University. For erecting a library and assembly hall, one hundred and seventy-five thousand dollars (\$175,000). Of the foregoing appropriation one hundred thousand dollars shall be available August first, 1893, and seventy-five thousand dollars shall be available April 1, 1894.

*Second*.—For the agricultural school. For erecting a workshop, military drill hall, gymnasium and class rooms, thirty thousand dollars. To be available for the fiscal year ending July 31st, 1895.

Approved April 20, 1893.

*AN ACT to appropriate money for the payment of a deficiency in the current expenses of the University of Minnesota for the years eighteen hundred and ninety-three (1893), eighteen hundred and ninety-four (1894), and eighteen hundred and ninety-five (1895).*

Be it enacted by the Legislature of the State of Minnesota:

SECTION 1. That the sum of sixty thousand dollars or so much thereof as is necessary is hereby appropriated out of any moneys in the state treasury not otherwise appropriated and payable to the order of the board of regents of the University of Minnesota for the payment of the deficiencies which have occurred in the current expenses of this institution for the years eighteen hundred ninety-three (1893), eighteen hundred ninety-four (1894), and eighteen hundred ninety-five (1895).

SEC. 2. This act shall take effect and be in force from and after its passage.

Approved January 29th, 1895.

*AN ACT to amend chapter thirty-seven (37) of the general statutes of eighteen hundred and seventy-eight (1878) as amended by chapter two hundred and sixty-six (266) of the general laws of eighteen hundred and eighty-nine (1889), relating to the University.*

Be it enacted by the Legislature of the State of Minnesota:

SECTION 1. That section three (3) of chapter thirty-seven (37) of the general statutes of eighteen hundred and seventy-eight (1878) as amended by chapter two hundred and sixty-six (266) of the general laws of eighteen hundred and eighty-nine (1889) is hereby amended so as to read as follows:

*Government board of regents*.—The government of the University shall be vested in a board of thirteen (13) regents, of which the governor of the state, the state superintendent of public instruction, the president of the university and the Honorable John Sargent Pillsbury for and during his good pleasure as an honorary member, having the same power as any other members, shall be members *ex-officio*, and the nine (9) remaining members thereof shall be appointed by the governor by and with the advice and consent of the senate. Whenever a vacancy therein occurs for any cause, the same shall be filled for the unexpired term in the same manner. After the expiration of the term of the members of the present board of regents, their successors shall be appointed in like manner, and shall hold their office for the full term of six (6) years from the first Wednesday of March succeeding their appointments, and until their successors are appointed and qualified. The president of the University shall be *ex-officio* the corresponding secretary of the board of regents.

SEC. 2. This act shall take effect and be in force from and after its passage.

Approved March 27, 1895.

*AN ACT to amend chapter thirty-seven of the general statutes of one thousand eight hundred and seventy-eight relating to the University of Minnesota.* Be it enacted by the Legislature of the State of Minnesota.

SEC. 1. That section fourteen of chapter thirty-seven of the general statutes of one thousand eight hundred and seventy-eight, as amended by chapter seventy-one of the general laws of one thousand eight hundred and eighty-three be amended so as to read as follows:

SEC. 14. It shall be unlawful for any person to sell or dispose of any spirituous, vinous or malt liquors within a distance of one mile from the main building of the University of Minnesota, as now located in the city of Minneapolis; and it shall be unlawful for any person to keep or maintain any pool room, billiard room, or other place resorted to for the purpose of playing, either for gain or pleasure, any game of billiards, pool, roulette, or with dice, cards or other devices, within a distance one mile from the said main building of the said University; *Provided*, That nothing in this section contained shall be construed as prohibiting any such athletic games or exercises as shall or may be sanctioned or permitted by the regents or faculty of the said University, nor playing in private families; and *provided further*, That the provisions of this section shall not apply to that part of the city of Minneapolis lying on the west side of the Mississippi river.

SEC. 2. This act shall take effect and be in force from and after its passage.

Approved February 23, 1895.

*AN ACT to provide the entomologist of the experiment station of the University of Minnesota with means to destroy the chinch bugs and other insects injurious to the crops of this state.*

Be it enacted by the Legislature of the State of Minnesota:

SECTION 1. It shall be the duty of the entomologist at the experiment station of the University of

Minnesota as soon as practicable, after the passage and approval of this act, to procure the necessary equipment and assistance and proceed to combat chinch bugs and insect plagues, and to propagate such contagion or infection as is supposed to be destructive to chinch bugs and other insects that are destructive to the crops of this state: such contagion or infection shall be propagated at the state experiment station, and in such quantities as may be necessary to supply the farmers of this state with the same when required, and shall be furnished to them free of charge, and distributed under such rules and regulations as may be adopted by the entomologist.

SEC. 2. That the expense of combating such insect plagues and the propagation of such contagion or infection and the procuring of the necessary equipment and assistance therefor shall be paid by the state out of the money hereby appropriated by this act.

SEC. 3. The entomologist shall on or before the first (1st) day of December in each year, make a report to the governor of the result of his experiment and expenditures incurred under the provisions of this act.

SEC. 4. That the sum of five thousand (5,000) dollars, or so much thereof as may be necessary, is hereby appropriated from the moneys in the state treasury belonging to the general revenue fund not otherwise appropriated, for the carrying out of the provisions of this act, for the fiscal year ending July thirty-first (31st) one thousand eight hundred and ninety-five (1895), and annually thereafter. And the state auditor is hereby directed to draw his warrant or warrants upon the state treasurer for such sum or sums in favor of such person or persons as the governor shall in writing indicate and approve as entitled to the benefits of this act and the same shall thereupon be payable out of the appropriation hereby made.

SEC. 5. This act shall take effect and be in force from and after its passage.

Approved March 25th, 1895.

*AN ACT to amend article eight (8) of the constitution of the state of Minnesota relating to school funds, education and science.*

Be it enacted by the Legislature of the State of Minnesota:

SECTION 1. The following amendment of article eight (8) of the constitution of the State of Minnesota is hereby proposed to the people for approval or rejection, that is to say, that said article eight (8) be amended by adding thereto the following section, viz:

SEC. 6. The permanent school and university fund of this state may be invested in the purchase of bonds of any county, school district, city, town or village of this state, but no such investment shall be made until approved by the board of commissioners designated by law to regulate the investment of the permanent school fund and the permanent university fund of this state; nor shall such loan or investment be made when the issue of which the same in part would make the entire bonded indebtedness exceed seven per cent of the assessed valuation of the taxable real property of the county, school district, city, town or village issuing such bonds; nor shall such loans or indebtedness be made at a lower rate of interest than three per cent per annum nor for a shorter period than five (5) years nor for a longer period than twenty (20) years, and no change of the town, school district, village, city or county lines shall relieve the real property in such town, school district, county, village or city in this state at the time of the issuing

of such bonds from any liability for taxation to pay such bonds.

SEC. 2. This proposed amendment shall be submitted to the people of this state for their approval or rejection at general election occurring next after the passage of this act, and the qualified electors of the state in their respective districts may at such election vote for or against said amendment by ballot; and the returns thereof shall be made and certified within the time, and such votes canvassed and the result thereof declared in the manner provided by law with reference to the election of state officers, and if it shall appear thereupon that a majority of the electors present and voting for or against the proposed amendment to the constitution, as provided in the next section, have voted in favor of the same, then the governor shall make proclamation thereof, and such amendment shall take effect and be in force as a part of the constitution.

SEC. 3. The ballots used at said election on said amendment shall have printed thereon "Amendment of article eight (8) of the constitution providing for loaning the permanent school and university fund to cities, villages, towns, counties and school districts, Yes— No," and each elector voting on said amendment shall place a cross mark thus (X) in a space to be left opposite either the word "Yes" or the word "No" and shall be counted for or against the proposition in accordance with the expressed will of the elector as provided by the election laws of the state.

SEC. 4. This act shall take effect and be in force from and after its passage.

Approved April 11, 1895.

*AN ACT to legalize as a state certificate the teachers' University certificate of the department of pedagogy.*

Be it enacted by the Legislature of the State of Minnesota:

SECTION 1. The teachers' university certificate issued by the University of Minnesota to graduates of the department of pedagogy in said University shall be valid as a certificate of the first grade to teach in the public schools of the state of Minnesota for a period of two years from date of graduation.

SECTION 2. At the expiration of two years of actual teaching the certificate of such graduate may be endorsed by the president of the university and the superintendent of public instruction upon satisfactory evidence that such service has been successful, and such endorsement shall make said certificate a permanent certificate of qualification; *Provided*, That said endorsement may be cancelled and its legal effect annulled by the superintendent of public instruction upon satisfactory evidence of disqualification.

SEC. 3. This act shall take effect and be in force from and after its passage.

Approved April 11th, 1895.

*AN ACT to provide for the extension of the work of the State Experiment Station and to appropriate money therefor.*

Be it enacted by the Legislature of the State of Minnesota:

SECTION 1. The board of regents of the University of Minnesota are hereby authorized to procure, on as good terms as possible, equip and establish two (2) sub-experiment farms or stations, each farm to be not less than one-half (½) section.

SEC. 2. The sum of twenty thousand (20,000) dollars, or such part thereof as may be required is hereby appropriated out of any money in the treasury, not otherwise appropriated for the year eighteen hundred and ninety-five (1895), to provide for procuring and

equipping said experiment farms, and ten thousand (10,000) dollars, or such part thereof as may be required, is appropriated for the biennial period eighteen hundred and ninety-five (1895) and eighteen hundred and ninety-six (1896) to be used in the management of these experiment farms and for conducting such experiments of the State Experiment Station as the said board of regents may deem proper and of greatest value to the farmers of the state.

SEC. 2. This act shall take effect and be in force from and after its passage.

Approved April 16th 1895.

*AN ACT to appropriate money for the general expenses of the state government, and for other purposes therein named.*

Be it enacted by the Legislature of the State of Minnesota:

SEC. 10. Appropriations for the State University and school of agriculture.

That, the following sums of money, or so much thereof as may be necessary, be and the same hereby are appropriated out of any moneys in the state treasury not otherwise appropriated, as follows:

*First*—For the erection of a dormitory and dining hall for the school of agriculture, forty-two thousand five hundred dollars (\$42,500).

*Second*—For the erection of an addition to the dairy hall and equipment of the same at the school of agriculture, fifteen thousand dollars (\$15,000).

*Third*—For the creation of buildings at the experimental station at the school of agriculture, for poultry house with equipment, blacksmith shop, and for the care of sheep and swine, seven thousand dollars (\$7,000).

*Fourth*—For the erection of a building for the histological and pathological laboratory for the college of pharmacy and for the apparatus and equipment of the same, forty thousand dollars (\$40,000); one-half to be available for the year ending July thirty-first (31st), eighteen hundred and ninety-six (1896), and one-half for the year ending July thirty-first (31st), eighteen hundred and ninety-seven (1897).

*Fifth*—For the erection of an observatory and telescope at the State University, ten thousand dollars (\$10,000) for the year ending July thirty-first (31st) eighteen hundred and ninety-seven (1897).

*Sixth*—For the erection of an assembly and drill hall at the State University and for equipment of the same, seventy-five thousand dollars (\$75,000); one-half to be available for the fiscal year ending July thirty-first, eighteen hundred and ninety-six (1896), and one-half for the year ending July thirty-first (31st), eighteen hundred and ninety-seven (1897).

*Seventh*—For the purchase of books for the general University library, twenty thousand dollars (\$20,000); one-half available for the year ending July thirty-first (31st), eighteen hundred and ninety-six (1896), and one-half for the year ending July thirty-first (31st), eighteen hundred and ninety-seven (1897).

SEC. 11. Miscellaneous appropriations.

*Sixth*—For the State University for the support of the school of mines, five thousand (5,000) dollars for the year ending July thirty-first (31), eighteen hundred and ninety-six (1896), and annually thereafter five thousand (5,000) dollars.

SEC. 13. This act shall take effect and be in force from and after its passage.

Approved April 25th, 1895.

*AN ACT to amend section 10 of chapter 1, general laws of Minnesota for the year 1868, being section 9 of chapter 37 of the general statutes of 1878, and*

*section 3912, general statutes 1894, relating to the University of Minnesota.*

Be it enacted by the Legislature of the State of Minnesota:

SECTION 1. That section 10 of chapter one (1), general laws of Minnesota for the year 1868, being section 9 of chapter 37 of the general statutes of 1878, and section 3912, general statutes 1894, relating to the University of Minnesota, be and the same is hereby amended to read as follows:

SEC. 10. Any person or persons contributing a sum of not less than fifty thousand dollars shall have the privilege of endowing a professorship in the University, the name and object of which shall be designated by the board of regents.

SEC. 2. This act shall take effect and be in force from and after its passage.

Approved April 7th, 1897.

*AN ACT to appropriate money for the general expenses of the state government and for other purposes.*

Be it enacted by the Legislature of the State of Minnesota:

SEC. 4. Appropriations for educational purposes for the fiscal year ending July thirty-first (31st), eighteen hundred and ninety-seven (1897):

*First*—For the State University, for finishing campus improvements, twenty-five hundred dollars . . .2,500

*Second*—For the State University for equipment for the mechanical and electrical engineering department, twelve thousand dollars . . . . .12,000

SEC. 5. Appropriations for educational purposes for the fiscal year ending July thirty-first (31st) eighteen hundred and ninety-eight (1898).

*First*—For the State University for equipment of medical building, thirteen thousand dollars . . .13,000

*Second*—For the State University, for the purchase of books, six thousand dollars . . . . .6,000

*Third*—For the school of agriculture, for heating and lighting, eighteen thousand dollars . . . . .18,000

*Fourth*—For the school of agriculture, for the erection and furnishing for a dormitory for girls, twenty-five thousand dollars . . . . .25,000

*Fifth*—For the school of agriculture, for expenses incident to establishing coeducation, three thousand dollars . . . . .3,000

*Seventeenth*—For the experiment farm at Crookston, for further equipment under the provisions of chapter one hundred and sixty-two (162) of the general laws of eighteen hundred and ninety-five (1895), twenty-five hundred dollars . . . . .2,500

*Eighteenth*—For the experiment farm at Crookston, for expenses of maintenance, two thousand dollars 2,000

*Nineteenth*—For the experiment farm at Grand Rapids, for further equipment under the provisions of chapter one hundred and sixty-two (162) of the general laws of eighteen hundred and ninety-five (1895), twenty-five hundred dollars . . . . .2,500

*Twentieth*—For the experiment farm at Grand Rapids, for expenses of maintenance, two thousand dollars . . . . .2,000

SEC. 6. Appropriations for educational purposes for the fiscal year ending July thirty-first (31st), eighteen hundred ninety-nine (1899).

*First*—For the State University, for the purchase of books, six thousand dollars . . . . .6,000

*Second*—For the school of agriculture, for the expenses incident to establishing coeducation, four thousand dollars . . . . .4,000

*Twelfth*—For the experiment farm at Crookston, for expenses of maintenance, two thousand dollars . . .2,000

*Thirteenth*—For the experiment farm at Grand Rap-

ids, for expenses of maintenance, two thousand dollars .....2,000

SEC. 16. This act shall take effect and be in force from and after its passage.

Approved April 20, 1897.

*AN ACT to amend section one (1) of chapter one hundred and eighty-one (181) of the general laws of the State of Minnesota for eighteen hundred and ninety-five (1895), relating to the teacher's University certificate.*

Be it enacted by the Legislature of the State of Minnesota:

SECTION 1. That section one (1) of chapter one hundred and eighty-one (181) of the General Laws of the State of Minnesota for eighteen hundred and ninety-five (1895) be and the same is hereby amended so as to read as follows:

"SECTION 1. The teacher's university certificate issued by the University of Minnesota to graduates of the department of pedagogy in said University shall be valid as a certificate of the first grade to teach in the public schools of the State of Minnesota for a period of two (2) years from its date."

SEC. 2. This act shall take effect and be in force from and after its passage.

Approved Feb. 25, 1899.

*An act proposing an amendment to section six (6) of article eight (8) of the constitution of the State of Minnesota relating to school funds, education and science.*

Be it enacted by the Legislature of the State of Minnesota:

SECTION 1. The following amendment to section six (6) of article eight (8) of the constitution of the State of Minnesota is hereby proposed to the people of the state for their approval or rejection, that is to say, said section shall be amended to read as follows:

SEC. 6. The permanent school and university fund of this state may be invested in the bonds of any county, school district, city, town or village of this state, but no such investment shall be made until approved by the board of commissioners designated by law to regulate the investment of the permanent school fund and the permanent university fund of this state; nor shall such loan or investment be made when the bonds to be issued or purchased would make the entire bonded indebtedness exceed fifteen (15) per cent of the assessed valuation of the taxable real property of the county, school district, city, town or village issuing such bonds; nor shall such loans or indebtedness be made at a lower rate of interest than three (3) per cent per annum nor for a shorter period than five (5) years, nor for a longer period than twenty (20) years, and no change of the town, school district, village, city or county lines shall relieve the real property in such town, school district, county, village or city in this state at the time of the issuing of such bonds from any liability for taxation to pay such bonds.

SEC. 2. This proposed amendment shall be submitted to the people of this state for their approval or rejection at the general election occurring next after the passage of this act, and the qualified electors of the state in their respective districts may at such election vote for or against said amendment by ballot; and the returns thereof shall be made and certified within the time, and such votes canvassed and the result thereof declared in the manner provided by law with reference to the election of state officers, and if it shall appear thereupon that a majority of all the electors voting at said election

for or against the proposed amendment to the constitution, as provided in the next section, have voted in favor of the same, then the governor shall make proclamation thereof, and such amendment shall take effect and be in force as a part of the constitution.

SEC. 3. The ballots used at said election on said amendment shall have printed thereon, "Amendment to section six (6) of article eight (8) of the constitution providing for loaning the permanent school and university funds to or the purchase of bonds of cities, villages, towns, counties and school districts, Yes—No," and each elector voting on said amendment shall place a cross mark thus (X) in a space to be left opposite either the word "Yes" or the word "No," and shall be counted for or against the proposition in accordance with the expressed will of the elector, as provided by the election laws of the state.

SEC. 4. This act shall take effect and be in force from and after its passage.

Approved March 23, 1899.

*AN ACT to appropriate the sum of three hundred (300) dollars to pay Jennie E. Campbell for loss incurred by the destruction of a collection of flora by the fire in the State University in eighteen hundred and ninety-four (1894).*

Be it enacted by the Legislature of the State of Minnesota:

SECTION 1. That the sum of three hundred (300) dollars be and the same is hereby appropriated out of any money in the state treasury not otherwise appropriated, to pay Jennie E. Campbell for a collection of flora burned in the fire at the State University in the year eighteen hundred and ninety-four (1894).

SEC. 2. This act shall take effect and be in force from and after its passage.

Approved April 13, 1899.

*AN ACT to provide for the free education of certain students of the University of Minnesota who enlisted in the United States army for the war of 1898 between the United States of America and the Kingdom of Spain.*

Be it enacted by the Legislature of the State of Minnesota:

SECTION 1. That any student, a resident of the State of Minnesota, who was enrolled and pursued a course of study or studies at any time during the year A. D. 1898, in any college, school or department of the University of Minnesota, and who enlisted and served in the army of the United States during the war of 1898 between the United States of America and the Kingdom of Spain, and who has since or may hereafter be honorably discharged from such service, shall be entitled to reenter said University and to continue his study or studies in such college, school or department thereof until he shall have reached the end of such course of study or studies as provided in the curriculum of said University, without further expense to such student for tuition.

SEC. 2. It is hereby made the duty of the board of regents of the University of Minnesota to accept in any college, school or department thereof any student who comes within the definition of section one of this act, without further fees or charges to said student for tuition.

SEC. 3. This act shall take effect and be in force from and after its passage.

Approved April 20th, 1899.

*AN ACT to appropriate money for the general expenses of the state government and other purposes.*  
Be it enacted by the Legislature of the State of Minnesota:

SECTION 1. That the sums of money hereinafter named, or so much thereof as may be necessary, are hereby appropriated from any moneys in the state treasury not otherwise appropriated, for the purposes named in the following section of this act.

SECTION —. Appropriations for the University of Minnesota.

Support, School of Mines, \$5,000 annually; Salaries, School of Mines and Electrical Engineering, \$4,500 annually; Repairs on "Old Main" Building, \$500; Ordinary Repair, \$5,000 annually; Alterations in Dental College Building, \$2,000; General Library, \$7,000 annually; Physics Building (not used now, but added to appropriation of 1901), \$25,000; Extensions to Heating Plant, School of Agriculture, \$10,000; Building and Equipment of Horticultural Hall, (Farm), \$35,000; Building and Equipment of Anatomical Building, \$15,000; Building and Equipment of Chemical Building, \$15,000; Crookston Sub-Station, Support, \$5,250, annually; Alterations in Chemical Building, \$20,000; Enlarging and Rearranging Mechanical Engineering Shops, \$20,000; Grand Rapids Sub-Station, Support, \$3,250, annually; Deficiency Appropriation, \$35,000.

*AN ACT to amend chapter three hundred and forty-five (345) of the General Laws one thousand eight hundred and ninety-nine (1899), entitled "An Act for the free education of certain students of the University of Minnesota who enlisted in the United States army for the war of 1898 between the United States of America and the Kingdom of Spain, or is a veteran of the late Civil war, and to provide for refunding certain tuition already paid."*

Be it enacted by the Legislature of the State of Minnesota:

SECTION 1. That section one (1) of chapter three hundred and forty-five (345) of General Laws one thousand eight hundred and ninety-nine (1899), be amended so as to read as follows:

SECTION 1. That any person who, being at the time a resident of the State of Minnesota, enlisted in the army of the United States during the late war between the United States and the Kingdom of Spain, or who has been a resident of the State of Minnesota for the past fifteen years and is a veteran of the late Civil war, and who was honorably discharged therefrom, shall, upon complying with all other requirements for admission, be entitled to pursue any course or courses in the University of Minnesota without expense for tuition.

SEC. 2. That section two (2) of chapter three hundred and forty-five (345) of the General Laws of one thousand eight hundred and ninety-nine (1899) be amended so as to read as follows:

SECTION 2. It is hereby made the duty of the board of regents of the University of Minnesota to accept in any college, school or department thereof any student who comes within the definition of section one of this act, without any charge to said student for tuition, and to refund to any student who may come under the provisions of this act any money which he has paid in as tuition since his discharge.

SEC. 3. All acts and parts of acts inconsistent with this act are hereby repealed.

SEC. 4. This act shall take effect and be in force from and after its passage.

Approved March 8, 1901.

*AN ACT authorizing the Board of Regents of the University of Minnesota, as a body corporate, under the name of "University of Minnesota," to ac-*

*cept, in trust or otherwise, all kinds of property for educational purposes, and to hold, manage, invest and dispose of the same.*

Be it enacted by the Legislature of the State of Minnesota:

SECTION 1. The board of regents of the University of Minnesota, as a body corporate, under the name University of Minnesota, is hereby expressly authorized and empowered to accept, in trust or otherwise, any gift, grant, bequest or devise of property, real, personal or mixed, for educational purposes, and to hold, manage, invest and dispose of the same and the proceeds thereof and the income therefrom, in accordance with the terms and conditions of such gift, grant, bequest or devise, and of the acceptance thereof, any law of the State of Minnesota to the contrary notwithstanding.

SEC. 2. This act shall take effect and be in force from and after its passage.

Approved March 16, 1901.

*AN ACT to create a state board of control, and to provide for the management and control of the charitable, reformatory and penal institutions of the state, and to make an appropriation therefor, and to abolish the state board of corrections and charities.*

Be it enacted by the Legislature of the State of Minnesota:

SEC. 18. The board of control shall have and exercise full authority in all financial matters of the state university, the state normal schools, the state public schools, the schools for the deaf and the blind. The said board of control shall disburse all public moneys of the several institutions named, and shall have the same authority in the expenditure of the public moneys appropriated therefore, as in the other institutions named in this bill, except as hereinafter otherwise provided, and such board shall appoint a purchasing and disbursing officer or officers for such institutions. Said board of control shall also have supervision of the construction of all buildings and betterments erected at the cost of this state, but shall co-operate with the local boards of the different institutions in the preparation of plans and specifications therefor. Such board of control however, shall not have control over or authority to disburse any private donations or bequests made by gift or devise by any private individual, to any educational institution of this state, but said private gifts or donations or bequests shall, unless otherwise directed by the terms of such gift or bequest, be applied by such various boards of the said educational institutions, to the use proposed by the terms of the gift. But the various boards now in charge of the several educational institutions shall have and retain the exclusive control of the general educational policy of said institution, of the courses of study, the number of teachers necessary to be employed, and the salaries to be paid; and such various boards shall have the exclusive right to employ or dismiss the teachers and others engaged in carrying on the functions of said institutions and shall also have the exclusive control of the grounds, buildings and other public property of their several institutions, and of other matters connected with said institutions, except as herein specifically reserved to said board of control. All contracts with employes of said educational institutions and a concise statement of all supplies needed shall be reported by the board in charge of said several institutions to the said board of control, and provision shall be made by said board of control, by suitable rules, for the payment of the salaries of such employes, and any expenses incurred

by the members of said local board and for the purchase of all necessary supplies by such purchasing agent to be appointed as herein provided, as in the case of the other public institutions of this state.

SEC. 45. This act shall take effect and be in force from and after its passage.

Approved April 2, 1901.

*AN ACT to provide for the free education in the University of Minnesota, and in either of the several courses thereof, without expense for tuition, of any graduate, resident of the State of Minnesota, from the department known as the School for the Blind, connected with the Minnesota Institute for Defectives.*

Be it enacted by the Legislature of the State of Minnesota:

SECTION 1. That any person resident of the State of Minnesota who has already graduated or may graduate from the department known as the School for the Blind connected with the Minnesota Institute for Defectives (located at Faribault, Minnesota, or elsewhere in said state), shall upon complying with all other requirements be entitled to pursue any course or courses in the University of Minnesota without expense for tuition.

SEC. 2. It is hereby made the duty of the board of regents of the University of Minnesota to receive into any college, school or department thereof, and to furnish to him or her training and education in any such college, school or department, any student who comes within the definition of section one of this act, without any charge to said student for tuition.

SEC. 3. All acts and parts of acts inconsistent with this act are hereby repealed.

SEC. 4. This act shall take effect and be in force from and after its passage.

Approved April 9th, 1901.

*AN ACT to appropriate money for the general expenses of the state government, and for other purposes.*  
Be it enacted by the Legislature of the State of Minnesota:

SECTION 1. That the sums of money hereinafter named, or so much thereof as may be necessary, are hereby appropriated from any moneys in the state treasury not otherwise appropriated, for the purposes named in the following sections of this act.

SEC. 8. Appropriations for the University of Minnesota.

A. To be available for the fiscal year, ending July thirty-first (31st), nineteen hundred and one (1901).

*First*—For deficiency in alteration of building for department of chemistry, eight thousand (8,000) dollars.

*Second*—For artesian wells to supply water, three thousand five hundred (3,500) dollars.

*Third*—For alteration and reconstruction of chemistry building in department of medicine, recently destroyed by fire, to include equipment, eight thousand six hundred (8,600) dollars.

*Fourth*—For barn, one thousand (1,000) dollars.

B. To be available for the fiscal year ending July thirty-first (31st), nineteen hundred and two (1902).

*First*—For extraordinary repairs, eight thousand (8,000) dollars.

*Second*—For erection and equipment for buildings for department of physics, fifty thousand (50,000) dollars.

*Third*—For library, seven thousand five hundred (7,500) dollars.

*Fourth*—For new boilers, eight thousand two hundred (8,200) dollars.

*Fifth*—For erection and equipment of building for department of engineering and mechanics art, sixty thousand (60,000) dollars.

*Sixth*—For alteration of dental department, two thousand two hundred and fifty (2,250) dollars.

*Seventh*—For additional current expenses, thirty-five thousand (35,000) dollars.

C. To be available for the fiscal year ending July thirty-first (31st), nineteen hundred and three (1903).

*First*—For extraordinary repairs, eight thousand (8,000) dollars.

*Second*—For library, seven thousand five hundred (7,500) dollars.

*Third*—For erection and equipment for department of mines, forty-seven thousand five hundred (47,500) dollars.

*Fourth*—For additional current expenses, thirty-five thousand (35,000) dollars.

SEC. 9. Appropriations for the school of agriculture.

A. To be available for the fiscal year ending July thirty-first (31st), nineteen hundred and two (1902).

*First*—For erection and equipment of building for veterinary and live stock husbandry, twenty-five thousand (25,000) dollars.

*Second*—For equipment of dairy hall, three thousand (3,000) dollars.

*Third*—For blacksmith shop and equipment, three thousand (3,000) dollars.

*Fourth*—For erection and equipment of building for killing and curing meats, seven thousand five hundred (7,500) dollars.

*Fifth*—For erection and equipment of building for swine breeding, three thousand (3,000) dollars.

*Sixth*—For erection and equipment of girls' dormitory, twelve thousand dollars (\$12,000).

B. To be available for the fiscal year ending July thirty-first (31st), nineteen hundred and three (1903).

*First*—For erection and equipment of buildings for agricultural chemistry and alteration of old chemistry building into dormitory, twenty-five thousand (25,000) dollars.

SEC. 10. Appropriations for sub-station at Grand Rapids.

A. To be available for the fiscal year ending July thirty-first (31st), nineteen hundred and two (1902).

*First*—For barn, one thousand two hundred (1,200) dollars.

*Second*—For current expenses, four thousand (4,000) dollars.

B. To be available for the fiscal year ending July thirty-first (31st), nineteen hundred and three (1903).

*First*—For current expenses, four thousand (4,000) dollars.

SEC. 11. Appropriation for sub-station at Crookston.

A. To be available for the fiscal year ending July thirty-first (31st), nineteen hundred and two (1902).

*First*—For erection and equipment of barn, six thousand five hundred (6,500) dollars.

*Second*—For fences and other betterments, one thousand (1,000) dollars.

*Third*—For purchase of stock, two thousand five hundred (2,500) dollars.

*Fourth*—For current expenses, six thousand (6,000) dollars.

B. To be available for the fiscal year ending July thirty-first (31st), nineteen hundred and three (1903).

*First*—For current expenses, six thousand (6,000) dollars.

SEC. 31. This act shall take effect and be in force from and after its passage.

Approved April 12, 1901.

*AN ACT proposing an amendment to section six (6), of article eight (8), of the Constitution of the State of Minnesota, relating to school funds, education and science.*

Be it enacted by the Legislature of the State of Minnesota:

SECTION 1. The following amendment to section six (6), of article eight (8), of the Constitution of the State of Minnesota, is hereby proposed to the people of the State of Minnesota for their approval or rejection, that is to say, said section shall be amended to read as follows:

SECTION 6. The permanent school and university fund of this state may be invested in the bonds of any county, school district, city, town or village of this state, but no such investment shall be made until approved by the board of commissioners designated by law to regulate the investment of the permanent school fund and the permanent university fund of this state; nor shall such loan or investment be made when the bonds to be issued or purchased would make the entire bonded indebtedness exceed fifteen (15) per cent of the assessed valuation of the taxable property of the county, school district, city, town or village issuing such bonds; nor shall such loans or indebtedness be made at a lower rate of interest than three (3) per cent per annum, nor for a shorter period than five (5) years, nor for a longer period than twenty (20) years, and no change of the town, school district, city, village or of county lines shall relieve the real property in such town, school district, county, village or city in this state at the time of the issuing of such bonds from any liability for taxation to pay such bonds.

SEC. 2. This proposed amendment shall be submitted to the people of this state for their approval or rejection at the general election occurring next after the passage of this act, and the qualified electors, of this state in their respective districts may at such election vote for or against such amendment by ballot; and the returns thereof shall be made and certified within the time, and such votes canvassed and the result thereof declared in the manner provided by law with reference to the election of state officers, and if it shall appear thereupon that a majority of all the electors voting at said election, as provided in the next section have voted in favor of the same, then the governor shall make proclamation thereof, and such amendment shall take effect and be in force as a part of the Constitution.

SEC. 3. The ballots used at said election on said amendment shall have printed thereon, "Amendment to section six (6), of article (8), of the constitution providing for loaning the permanent school or university funds to or the purchase of bonds of cities, villages, towns, counties and school districts, Yes—No," and each elector voting on said amendment shall place a cross mark thus (x) in a space to be left opposite either the word "Yes" or the word, "No," and shall be counted for or against the proposition in accordance with the expressed will of the elector, as provided by the election laws of the state.

SEC. 4. This act shall take effect and be in force from and after its passage.

Approved March 3, 1903.

*AN ACT to amend chapter sixty-six (66) of the General laws of 1901 of the State of Minnesota entitled: "An act authorizing the board of regents of the University of Minnesota as a body corporate under the name of the University of Minnesota to accept in trust or otherwise all kinds of property for educational purposes and to hold, manage, invest and dispose of the same."*

Be it enacted by the Legislature of the State of Minnesota:

SECTION 1. That chapter sixty-six (66) of the General Laws of 1901 of the State of Minnesota be and the same is hereby amended so as to read as follows:

SEC. 2. The board of regents of the University of Minnesota, as a body corporate, under the name University of Minnesota, is hereby expressly authorized and empowered to accept, in trust or otherwise, any gift, grant, bequest or devise of property, real, personal or mixed, for educational purposes, and to hold, manage, invest and dispose of the same and the proceeds thereof and the income therefrom, in accordance with the terms and conditions of such gift, grant, bequest or devise, and of the acceptance thereof, any law of the State of Minnesota to the contrary notwithstanding.

SEC. 3. Whenever it is provided by the terms of any deed, will or other instrument heretofore made or which may hereafter be made conveying any property to said University of Minnesota in trust or otherwise that the state treasurer shall have the custody of the money, securities or other property given, granted or bequeathed, it shall be the duty of said treasurer to receive such money, securities or other property and to preserve and care for the same as state funds in his custody are preserved and cared for, and said money, securities or other property shall be fully protected and secured by the bond of such treasurer in like manner as state funds are protected and secured.

SEC. 4. This act shall take effect and be in force from and after its passage.

Approved April 8, 1903.

*AN ACT to amend section eight (8) of chapter eighty-three (83) of the General Laws of Minnesota for the year eighteen hundred and ninety-seven (1897), entitled: "An act to provide for the loaning of the permanent school and permanent university funds of the state to any county, school district, city, town or village in this state, as authorized by section six (6) of article eight (8) of the Constitution of the State of Minnesota."*

Be it enacted by the Legislature of the State of Minnesota:

SECTION 1. That section eight (8) of chapter eighty-three (83) of the General Laws of eighteen hundred and ninety-seven (1897) be and the same is hereby amended so as to read as follows:

SECTION 8. All loans made under the provisions of this act shall bear interest at the rate of four (4) per cent per annum, payable annually; provided, that county drainage bonds bearing interest at not less than three (3) per cent per annum, issued under and pursuant to the provisions of chapter two hundred fifty-eight (258) of the General Laws of Minnesota for the year nineteen hundred and one (1901), or any acts amendatory thereof, may be purchased direct from the county issuing the same.

All principal and interest shall fall due on the first day of July of the designated year, and no principal or interest shall be payable until such time shall elapse after making the loan for a tax to be levied and collected therefor.



SEC. 2. This act shall take effect and be in force from and after its passage.

Approved April 14, 1903.

*AN ACT to assess a tax to raise funds and to appropriate the same for buildings and other equipment for the department of agriculture of the University of Minnesota.*

Be it enacted by the Legislature of the State of Minnesota:

SECTION 1. The state auditor is hereby authorized and directed to levy for the year 1903 and 1904 such fraction of a mill tax on all the taxable property of the state as will produce in the aggregate \$250,000, said tax to be levied and collected as other state taxes are levied and collected, the proceeds of said tax levy to be used through such agency as provided by law in further equipping the department of agriculture of said University as follows:

For the construction and equipment of a main building to be used by the agricultural department for instruction and experiment work; for the entomological and sewing departments; executive offices; rooms for the farmers' special course; schoolrooms for college and school of agriculture; library and museum; and for such other and further uses as may be required. Also for enlarging the heating and lighting plant, and for the construction and equipment of a live stock building.

SEC. 2. This act shall take effect and be in force from and after its passage.

Approved April 18, 1903.

*AN ACT to appropriate money for the general expense of the state government and for other purposes.*

Be it enacted by the Legislature of the State of Minnesota:

SECTION 1. That the sums of money hereinafter named, or so much thereof as may be necessary are hereby appropriated from any moneys in the state treasury not otherwise appropriated, for the purposes named in the following sections of this act:

SEC. 2. Miscellaneous appropriations for the fiscal year ending July thirty-first (31st), nineteen hundred and three (1903), and for the fiscal year ending July thirty-first (31st), nineteen hundred and four (1904), and for the fiscal year ending July thirty-first (31st), nineteen hundred and five (1905).

*Fifty-third*—For the use of the board of regents of the University in providing care and treatment for crippled and deformed children, under the provisions of chapter two hundred and eighty-nine (289), General Laws of eighteen hundred and ninety-seven (1897), for the fiscal year ending July thirty-first (31st), nineteen hundred and four (1904), twelve thousand five hundred (12,500) dollars.

*Fifty-fourth*—For the same purpose, for the fiscal year ending July thirty-first (31st), nineteen hundred and five (1905), twelve thousand five hundred (12,500) dollars.

SEC. 30. This act shall take effect and be in force from and after its passage.

Approved April 20, 1903.

*AN ACT to appropriate money for the general expense of the State government and for other purposes.*

Be it enacted by the Legislature of the State of Minnesota:

SECTION 1. That the sums of money hereinafter named, or so much thereof as may be necessary are hereby appropriated from any moneys in the state treasury not otherwise appropriated, for the purposes named in the following section of this act:

SEC. 24. Appropriations for University of Minnesota.

A. To be available for the fiscal year ending July thirty-first (31st), nineteen hundred and three (1903).  
*First*—For extraordinary repairs, including tunnels, twenty thousand (20,000) dollars.

*Second*—Enlargement and grading of campus, eleven thousand (11,000) dollars.

B. to be available for the fiscal year ending July thirty-first (31st), nineteen hundred and four (1904).

*First*—For additional current expenses, forty-five thousand (45,000) dollars.

*Second*—For addition and equipment to law building, thirty thousand (30,000) dollars.

*Third*—For completion and equipment of mines building, twenty-five thousand (25,000) dollars.

*Fourth*—For library, five thousand (5,000) dollars.

*Fifth*—For ordinary repairs, ten thousand (10,000) dollars.

*Sixth*—For improvement of the campus, three thousand (3,000) dollars.

C. To be available for the fiscal year ending July thirty-first (31st), nineteen hundred and five (1905).

*First*—For additional current expenses, forty-five thousand (45,000) dollars.

*Second*—For equipment and repairs in engineering department and electric light plant, forty thousand (40,000) dollars.

*Third*—For library, five thousand (5,000) dollars.

*Fourth*—For ordinary repairs, ten thousand (10,000) dollars.

*Fifth*—For improvement of campus, three thousand (3,000) dollars.

*Sixth*—For erection of bacteriological laboratory, sixty thousand (60,000) dollars.

D. To be available for the fiscal year ending July thirty-first (31st), nineteen hundred and six (1906).

*First*—For completion of bacteriological laboratory, forty thousand (40,000) dollars.

*Second*—For partial equipment of bacteriological laboratory, five thousand (5,000) dollars.

SEC. 25. Appropriations for the school of agriculture.

A. To be available for the fiscal year ending July thirty-first (31st), nineteen hundred and four (1904).

*First*—For equipment to chemical building, five thousand (5,000) dollars.

*Second*—For machinery building, five thousand (5,000) dollars.

*Third*—For dormitory, forty thousand (40,000) dollars.

SEC. 26. Appropriations for substation at Grand Rapids.

A. To be available for the fiscal year ending July thirty-first (31st), nineteen hundred and four (1904).

*First*—For current expenses, four thousand (4,000) dollars.

B. To be available for the fiscal year ending July thirty-first (31st), nineteen hundred and five (1905).

*First*—For current expenses, four thousand (4,000) dollars.

SEC. 27. Appropriation for substation at Crookston.

A. To be available for the fiscal year ending July thirty-first (31st), nineteen hundred and four (1904).

*First*—For current expenses, six thousand (6,000) dollars.

*Second*—For drainage of state farm, five thousand (5,000) dollars, upon the condition, however, that the conveyance granting said lands conditionally unto the State of Minnesota be so modified that in the event the State of Minnesota ceases to use said lands for ex-

perimental farm purposes, and avails itself of the condition in said deed contained to buy said premises at a stipulated sum per acre therein mentioned, that it shall not pay any interest upon said stipulated purchase price whatsoever, either from the date of said original deed or otherwise; and provided further, that the moneys heretofore appropriated for buildings on said farm and now remaining unexpended shall not be used until said modification in said conveyance is made.

B. To be available for the fiscal year ending July thirty-first (31st), nineteen hundred and five (1905).

First—For current expenses, six thousand (6,000) dollars.

SEC. 30. This act shall take effect and be in force from and after its passage.

Approved April 20, 1903.

*AN ACT to amend section seven (7) of chapter eighty-three (83) of the General Laws of Minnesota for the year 1897, entitled "An act to provide for the loaning of the permanent school and permanent University funds of the State to any county school district, city, town or village of this state, as authorized by section six (6) of article eight (8) of the Constitution of the State of Minnesota."*

Be it enacted by the Legislature of the State of Minnesota:

SECTION 1. That section seven (7) of chapter eighty-three (83) of the General Laws of Minnesota for the year 1897, be and the same is hereby amended so as to read as follows:

SEC. 7. No loan shall be made which with all other indebtedness shall exceed the sum of fifteen per cent. (15%) of the assessed valuation of the taxable real property of such county, school district, city, village or township, nor until the county, school district, city, village or township shall have been authorized to issue bonds therefor in accordance with the provisions of law applicable thereto. No loan shall be made for a shorter period than five years, nor for a longer period than twenty years. No change of boundary lines shall in any way relieve such county, school district, city, village, or township from any liability for taxation to pay such bonds.

SEC. 2. This act shall take effect and be in force from and after its passage.

Approved February 10, 1905.

*AN ACT to divest the State board of control of jurisdiction and authority over the State University and the State normal schools of this State, and to provide for the management of the State University by a board of regents and the State normal schools by the normal board.*

Be it enacted by the Legislature of the State of Minnesota:

SECTION 1. Upon and after August first (1st), nineteen hundred five (1905), the board of control of this state shall be and is hereby divested of all authority, jurisdiction and control over the State University and the State normal schools of the State of Minnesota, except as hereinafter stated.

The State University on and after said date shall be under the management, jurisdiction and control of the board of regents of the State University, and the State normal schools on and after said date, shall be under the management, jurisdiction and control of the State normal school board; and the said board of regents and said normal school board shall, on and after said date, have and possess all of the powers, jurisdiction and authority, and shall perform, subject to the restrictions herein contained, all of the duties by them possessed and performed on

and prior to April first (1st), nineteen hundred one (1901), except as hereinafter stated.

SEC. 2. Upon the date of assumption by the board of regents the said management and control of the said University, the president of the said board of regents by and with the consent and approval of the members of said board, shall appoint a purchasing agent, whose duties shall be as herein provided for, and whose compensation shall be fixed by the said board of regents and paid out of the funds provided for the maintenance of said University. The said purchasing agent shall attend to the purchasing of all necessary supplies for the several departments of the State University. Previous to the termination of each quarterly period of the year the dean or other executive head of each of the several departments of the State University shall prepare estimates in detail of all the supplies required for such department for the ensuing quarterly period. Prior to the opening of such quarterly period such estimate shall be submitted by the said dean or other executive head of each of said departments to the executive committee of said board of regents, which estimate so submitted shall be carefully examined and, if necessary, revised by said executive committee. Upon the approval of such estimate by such executive committee the same shall be prepared in triplicate, and one of said estimates shall be retained by the said board of regents, and one thereof shall be delivered to and filed with said purchasing agent, and one thereof shall be delivered and filed with the State auditor of this state. Such estimates, bearing such approval, shall govern and control said purchasing agent in the purchasing of supplies for the several departments of the State University. No disbursements for such purposes shall be made except on the warrant or requisition of said purchasing agent. The said purchasing agent shall give bond in such sum as said board of regents shall require for the faithful and diligent performance of his duties.

SEC. 4. Each purchasing agent shall at the close of each month prepare in triplicate statements showing all purchases made by him during said month for the several institutions, the names and addresses of persons from whom said purchases were made and the several price paid therefor. He shall accompany the same with an affidavit that the statement is correct, that the articles therein specified were duly authorized by the proper board upon prepared statements and estimates, were received under his direction at the institution named therein, that the several prices paid therefor were reasonable, that said goods were of proper and stipulated quality and grade, and that neither he nor any person in his behalf has any pecuniary or other interest in said purchases, or has received or will receive in any way any pecuniary or other benefit therefrom.

He shall also each month prepare in triplicate and cause to be receipted by the signatures of the several parties named therein, payrolls showing the monthly salaries and compensation of all officers, teachers and employes in said several institutions, and shall file one copy of said statement and said payroll with the president of the board of regents or president of the normal school board, as the case may be, and two copies with the state auditor. The auditor upon receiving the same shall draw his warrant upon the state treasurer for the amount called for in each expense list and payroll, and transmit the same to the treasurer, attaching thereto a copy of said expense list and payroll. Upon receipt of the same the treasurer shall send his checks

to the several persons named therein for the amount of their respective claims.

SEC. 5. No member of the board of regents or of the normal school board, and no person in the employ of either board shall be paid for any expense incurred; unless it shall appear that said expense was duly authorized by the executive committee or the president of the board, and an itemized, verified account of the same, accompanied by sub-vouchers, where said sub-vouchers are practicable, is furnished by the claimant, and filed with the state auditor for his written audit. Such verification shall state that said expense bill is just and correct and for money actually and necessarily paid or to be paid for the purposes therein stated. If said expense is to be incurred in visiting another state, then, before said visit is authorized or undertaken the said executive committee or president must certify, in writing, the purpose of said visit, the necessity existing for the same, and the maximum expense to be incurred therefor, which certificate must be presented to the governor of the state for his approval. If he does not approve the same, the said visit shall not be undertaken. If the above provisions are complied with, the auditor shall pay such expense account in the same manner as monthly expenses and salaries are paid under the provisions of this act.

SEC. 6. It shall be unlawful for the board of regents or the normal school board to permit any expenditures for any purpose in excess of the amount appropriated or contemplated by law, and any member or agent of either of said boards violating this provision, shall be fined not less than one hundred dollars (\$100) or more than one thousand dollars (\$1,000), or being imprisoned in the county jail for not less than six (6) months, or by both fine and imprisonment.

SEC. 7. The board of control shall have and exercise full authority in all financial matters of the several institutions named in this act, so far only as relates to the erection and construction of new buildings, the purchase of fuel and the placing of insurance on buildings and contents. When new buildings are to be erected and constructed by authority of the state, it shall be the duty of the board of control to cause to be prepared plans and specifications for the same, but in so doing it shall consult with the local boards in respect to said plans and specifications, and shall adopt and carry out so far as it deems practicable their requests and desires in the matter.

SEC. 8. All acts and parts of acts inconsistent herewith are hereby repealed.

SEC. 9. This act shall take effect and be in force from and after its passage.

Approved April 7, 1905.

*AN ACT to establish and maintain a teachers' college, or department of pedagogy, in the University of Minnesota.*

Be it enacted by the Legislature of the State of Minnesota:

SECTION 1. That it shall be the duty of the board of regents to organize and establish in the University of Minnesota as soon as practicable a teachers' college, or department of pedagogy, for the purpose of affording proper professional training for those persons who intend to become public and high school instructors, principals and superintendents of schools.

SEC. 2. This act shall take effect and be in force from and after its passage.

Approved April 7, 1905.

*AN ACT to establish a branch school of agriculture at Crookston, as a department of the University of Minnesota.*

Be it enacted by the Legislature of the State of Minnesota:

SECTION 1. There shall be established at or near the city of Crookston, in the county of Polk, under the direction and educational supervision of the board of regents of the University of Minnesota, a school of agriculture, which shall be a department of the University of Minnesota, under such name and designation as the board of regents may determine, and wherein shall be taught such studies and branches of learning as are related to agriculture and domestic economy.

SEC. 2. This act shall take effect and be in force from and after its passage.

Approved April 11, 1905.

*AN ACT relating to gifts, grants, (and) devises and bequests to the University of Minnesota and the disposition thereof.*

Be it enacted by the Legislature of the State of Minnesota:

SECTION 1. The University of Minnesota may accept, in trust, or otherwise, any gift, grant, bequest or devise for educational purposes, and may hold, manage, invest and dispose of the same and the proceeds and income thereof, in accordance with the terms and conditions of such gift, grant, bequest or devise, and of the acceptance thereof; and any person or persons contributing not less than fifty thousand dollars (\$50,000) to the University may endow a professorship therein, the name and object of which shall be determined by the board of regents.

SEC. 2. If the purposes of such gift, grant, devise or bequest are not otherwise limited by the donor the University of Minnesota may use the same or the proceeds thereof for any of the purposes of the University, and may, among other things, construct buildings and acquire land. In case it is desired to use the same for the acquisition of land the power of eminent domain may be exercised either in accordance with sections 4085 to 4091, inclusive, General Statutes 1894, or chapter 41 of the Revised Laws 1905.

SEC. 3. This act shall take effect and be in force from and after its passage.

Approved April 15, 1905.

*AN ACT to make the University of Minnesota a depository of State publications.*

Be it enacted by the Legislature of the State of Minnesota:

SECTION 1. The general library of the University of Minnesota is hereby made a depository of all books, pamphlets, documents, maps and other works published by or under the authority of the State of Minnesota.

It shall be the duty of the secretary of state, and of all other officials and boards having the custody or distribution of such publications, to deliver to the said library one copy of each so soon as ready for distribution; and thereafter whenever different works are bound up together, one copy of each bound volume; provided, that the said library shall be entitled to receive five copies of the Legislative Manual. The said officers may in their discretion issue to the said library additional copies as requested by the librarian.

SEC. 3. This act shall take effect from and after its passage.

Approved April 18, 1905.

*AN ACT to appropriate money for the expenses of the State government and for other purposes.*

Be it enacted by the Legislature of the State of Minnesota:

SECTION 1. The sums hereinafter named, or so much thereof as may be necessary, are hereby appropriated from any moneys in the treasury not otherwise

appropriated, for the purposes specified in the following sections of this act, to be available, where not otherwise stated, for each of the fiscal years ending July 31, 1906.

SEC. 25. *For the University of Minnesota—*

To be available for the year ending July 31, 1906.

1. For current expenses, \$60,000.
2. For main building and construction, \$200,000.
3. For power house building and equipment, including electric lighting plant, \$20,000.
4. For construction and equipment new plant building, \$10,000.
5. For equipping bacteriological building complete, \$20,000.
6. For repairs, \$10,000.
7. For general library, \$5,000.
8. For periodicals, rebinding and repairs of books and miscellaneous expense of general library, \$1,500.
9. For improvement of campus, \$4,000.
10. For new animal house, \$2,500.
11. For equipment officers' band corps, \$600.
12. For school of mines, apparatus and machinery, \$2,000.

To be available for the year ending July 31, 1907.

1. For current expense, \$60,000.
2. For completion of main building and equipment, \$150,000.
3. For repairs and betterments, \$10,000.
4. For library, \$5,000.
5. For periodicals, rebinding and repair of books and miscellaneous expense for library, \$1,500.
6. For improvement of campus, \$4,000.
7. For school of mines, apparatus and machinery, \$2,000.

*Provided*, That the money collected from insurance on the old main building destroyed by fire shall also be available for and in the construction of the new main building herein provided for.

SEC. 26. *For the School of Agriculture—*

To be available for the year ending July 31, 1906.

1. For steel water tower and tank, \$5,500.
2. For reel and hose for fire protection, \$1,000.
3. For construction and completion of main building, including an auditorium, in addition to money raised under provisions of chapter 266, Laws 1903, and for the purchase of additional land to be acquired by purchase or condemnation, \$60,000.
4. For purchase of live stock for purpose of instruction, \$4,500.
5. For repairs and improvements of campus, \$500.
6. For plant breeding and experimentation therein, \$4,000.
7. For soil investigation, \$1,000.

To be available for the year ending July 31, 1907.

1. For enlarging kitchen connected with dining hall and equipment, \$10,000.
2. For purchase of live stock for purpose of instruction, \$4,500.
3. For repairs and improvements on campus, \$500.
4. For plant breeding and experimentation therein, \$4,000.
5. For soil investigation, \$1,000.
6. For insectary, \$2,500.

SEC. 27. *For substation at Crookston—*

To be available for the year ending July 31, 1906.

1. For current expense, \$8,000.
2. For drainage of farm, including experiments in tile draining, \$4,000.
3. For school building for Crookston school of agriculture and equipment, \$15,000.

To be available for the year ending July 31, 1907.

1. For current expense, \$8,000.
2. For dwelling house, machinery shed and barn, \$5,000.

SEC. 28. *For substation at Grand Rapids—*

To be available for the year ending July 31, 1906.

1. For current expense, \$4,000.
2. For dairy building, well, gasoline engine, silo and root cellar, \$2,000.

To be available for the year ending July 31, 1907.

1. For current expense, \$4,000.

SEC. 18. *For sundry miscellaneous purposes—*

6. For the board of regents of the University to provide for care and treatment of crippled and deformed children under chapter 289, Laws of 1897, \$14,000.

34. For the purpose of completing the memorial on the University campus to the student soldiers who lost their lives during the Spanish-American war, to be available for year ending July 31, 1906, only \$500.

46. For the purpose of reimbursing students of the University for the loss of money deposited by them for the use of lockers, which money was burned at the time of the destruction of the main building, to be paid to President Cyrus Northrop and by him distributed to the students entitled thereto, \$410.

SEC. 33. This act shall take effect and be in force from and after its passage.

Approved April 19, 1905.

ADAMS BILL.—The following is the first and essential paragraph of the Adams bill which was approved by the president, 1906:

"Be it enacted by the House of Representatives of the United States of America in Congress assembled, that there shall be, and hereby is, annually appropriated out of any money in the treasury, not otherwise appropriated, to be paid as hereinafter provided, to each state and territory, for the more complete endowment and maintenance of agricultural experiment stations now established or which may hereafter be established in accordance with the act of Congress approved March 2nd, 1887, the sum of \$5,000 in addition to the sum named in said act, for the year ending June 30th, 1906, and an annual increase of the amount of such appropriation thereafter for five years by an additional sum of \$2,000 over the preceding year, and the annual amount to be paid thereafter to each state and territory shall be thirty thousand dollars, to be applied only to paying the necessary expenses of conducting original researches or experiments bearing directly on the agricultural industry of the United States, having due regard for the varying conditions and needs of the respective states and territories." This is virtually an amendment to the Hatch bill, under the provisions of which experiment stations were established and by which they have been supported since 1887.

NELSON BILL.—The Nelson bill is practically an amendment to the Morrill bill, which was for the encouragement of agricultural education, as distinct from agricultural investigation. It was approved March 4, 1907, and appropriated \$5,000 for 1907, and \$5000 more for each of the following four years, until it reaches a maximum of \$25,000, doubling the appropriation carried by the Morrill bill. The money provided by this bill is to be used strictly for agricultural education and no part of it can go for general expenses, to include the mechanic arts.

AN ACT to give the regents of the University of Minnesota authority to deed not more than an acre of land of the University farm in Ramsey county,

*Minnesota, in section 21, township 29, range 23 west, to the United States government for the purpose of erecting a building for the weather bureau, or for other agricultural purposes.*

Be it enacted by the Legislature of the State of Minnesota:

Regents authorized to deed land.—Section 1. The regents of the University of Minnesota through its executive officers are hereby given authority to deed not more than one acre of land of the University farm at St. Anthony Park, Ramsey County, Minnesota, in section 21, township 29, range 23 west, to the United States government for the purposes of the weather bureau of the United States department of agriculture.

SEC. 2. This act shall take effect and be in force on and after its passage.

Approved Feb. 8, 1907.

*AN ACT to accept donations for hospital and equipment for the University of Minnesota, and to accept donations to acquire site for the same, and providing for maintaining free clinical hospital facilities for the sick poor of the State of Minnesota at said University.*

WHEREAS, Walter J. Trask, of Los Angeles, California, has offered to donate to the University of Minnesota one hundred and thirteen thousand dollars (\$113,000) to be used in erecting and equipping a building for a clinical hospital for said University, to be known as the Elliott Memorial building of the University hospital, and to be erected in memory of Dr. Adolphus F. Elliott and Mary H. Elliott, his wife, and

WHEREAS, Said University has accepted said donation subject to the approval of the legislature of the State of Minnesota: and

WHEREAS, Certain citizens of Minneapolis have offered to donate to said University the sum of fifty thousand dollars (\$50,000) to procure for said building and such other buildings as may be necessary, a site near the University, Now, therefore,

Be it enacted by the Legislature of the State of Minnesota:

Donation for hospital for sick poor.—Section 1. That the action of said University and its board of regents in accepting said donation of one hundred and thirteen thousand dollars (\$113,000) for said Elliott memorial hospital building is hereby approved, ratified and confirmed and the said donation is hereby accepted in behalf of the State of Minnesota.

*Donation for site.*—SEC. 2. That the said donation of the sum of fifty thousand dollars (\$50,000) and any further sum or sums which may be donated for the purpose of acquiring a site for a University clinical hospital is hereby accepted by the state, and the board of regents of the University is hereby authorized to acquire such a site by purchase or condemnation near the campus of the State University in the city of Minneapolis, as it may deem most suitable for the purpose and to erect thereon such Elliott Memorial hospital building and other buildings of like character.

*Free treatment for indigent persons.*—SEC. 3. That said Elliott Memorial hospital building shall belong to and be forever a part of the University of Minnesota. It shall receive for free care and treatment indigent persons suffering from disease who have resided in the State of Minnesota for not less than six months. The said hospital building shall be managed and controlled by the board of regents of the State University, who shall adopt such rules and regulations as it may deem proper and necessary for the admission, discharge, government, care and treatment of

such sick poor by the members of the staff of the department of medicine of the said University.

SEC. 4. This act shall take effect and be in force from and after its passage.

Approved April 2, 1907.

*AN ACT to accept the grant of moneys authorized by an act of Congress of the United States, entitled, "An act to provide for an increased annual appropriation for agricultural experiment stations and regulating the expenditures thereof."*

Approved March 16, 1906.

Be it enacted by the Legislature of the State of Minnesota:

*Appropriation for Agricultural experiment station.*—SECTION 1. That the State of Minnesota does hereby assent to the grants of money authorized by an act of Congress of the United States, entitled, "An Act to provide for an increased annual appropriation for agricultural experiment stations and regulating the expenditure thereof."

Approved April 4, 1907.

*AN ACT to amend section 1470, of chapter 14, Revised Laws of Minnesota 1905, relating to the board of regents of the University of Minnesota.*

Be it enacted by the Legislature of the State of Minnesota:

Board of regents—term expires—hold no other office.—Section 1. Section 1470, of chapter 14, Revised Laws of Minnesota 1905, is hereby amended to read as follows:

SECTION 1470. *Board of regents*—The government and general educational management of the State University is vested in a board of twelve regents consisting of the governor, the state superintendent, the president of the University, *ex-officio*, and nine other regents appointed by the governor by and with the advice and consent of the senate. Such board shall be a body corporate under the name of the University of Minnesota. It shall have a common seal and alter the same at pleasure (3904-3905). The appointed members of the board, each to serve until the first Wednesday in March of the year set opposite their names respectively, shall be as follows:

James T. Wyman, 1908.

S. G. Comstock, 1908.

A. E. Rice, 1909.

Thomas Wilson, 1909.

D. R. Noyes, 1910.

E. W. Randall, 1910.

Benjamin F. Nelson, 1910.

Sidney M. Owen, 1913.

William Mayo, 1913.

From and after the expiration of the terms of the aforesaid appointed members, no appointed member of the board shall, during the term for which he is appointed, hold any other office, elective or appointive, under the State of Minnesota.

SEC. 2. This act shall take effect and be in force from and after its passage.

Approved April 5, 1907.

*AN ACT for the free education at the University of Minnesota of soldiers, residents of Minnesota, who enlisted in the United States army or navy for the war of 1898 between the United States of America and the Kingdom of Spain, and were honorably discharged therefrom.*

Be it enacted by the Legislature of the State of Minnesota:

*Free education for soldiers of American-Spanish war.*—SECTION 1. That any person who, being at the

time a resident of the State of Minnesota, enlisted in the army or navy of the United States during the late war between the United States for the war against the Kingdom of Spain, and who was honorably discharged therefrom, shall, upon complying with all other requirements for admission be entitled to pursue any course, or courses in the University of Minnesota without expense for tuition.

*Duty of Regents.*—SEC. 2. It is hereby made the duty of the board of regents of the University of Minnesota to accept in any college, school or department thereof, any student who comes within the definition of section 1 of this act, without any charge to said student for tuition, and to refund to any student who may come under the provisions of this act, any money which he has paid in as tuition since his discharge.

SEC. 3. This act shall take effect and be in force from and after its passage.

Approved April 12, 1907.

*AN ACT to give the regents of the University of Minnesota authority to deed not more than an acre of land of the University farm in Ramsey county, Minnesota, in section 21, township 29, range 23 west, to the United States government for the purpose of erecting a building for the weather bureau or for other agricultural purposes.*

Be it enacted by the Legislature of the State of Minnesota:

*Regents to deed not more than one acre to United States government.*—SECTION 1. The regents of the University of Minnesota, through its executive officers are hereby given authority to deed not more than one acre of land of the University farm at St. Anthony Park, Ramsey county, Minnesota, to the United States government for the purpose of the weather bureau of the United States department of agriculture.

SEC. 2. This act shall take effect and be in force from and after its passage.

Approved April 13, 1907.

*AN ACT to authorize the Board of Regents of the State University to acquire property and erect buildings for certain uses, issue certificates of indebtedness and levy a tax to pay for the same.*

Be it enacted by the Legislature of the State of Minnesota:

*Funds, how provided.*—SECTION 1. The board of regents of the State University is hereby authorized to acquire by gift, purchase or condemnation, such lands, together with the buildings thereon, as it may deem necessary, for campus, and to erect an engineering building and laboratory, to cost not to exceed two hundred and fifty thousand (\$250,000) dollars, and thereafter deal with the same as said board shall determine that the needs of said University may require. To provide the necessary funds therefor the state auditor is authorized and directed to levy and collect in the same manner as other state taxes, for the year 1907 and next succeeding three years, the sum of one hundred and seventy-five thousand (175,000) dollars for each of said years, and a tax levy sufficient to produce such sum shall be levied each year on all of the taxable property of the state: and pending the levy and collection thereof said board may, if it seems necessary or desirable, issue and dispose of its certificates of indebtedness, payable with interest thereon, in such form and upon such terms and conditions as it may determine, in an amount not exceeding the amount to be raised by taxation hereunder.

The buildings herein provided for shall be constructed under the supervision of the board of con-

trol, as provided in chapter 119, section 7, General Laws of 1905.

SEC. 2. This act shall take effect and be in force from and after its passage.

Approved April 23, 1907.

*AN ACT providing a fruit breeding farm for the University of the State of Minnesota.*

Be it enacted by the Legislature of the State of Minnesota:

*\$16,000 appropriated for fruit breeding farm.*—

SECTION 1. There is hereby appropriated out of money in the state treasury not otherwise appropriated, the sum of sixteen thousand dollars (\$16,000) or as much thereof as may be necessary, for the purchase of a fruit breeding farm for the State University by the board of regents of the State University as hereinafter provided.

*\$2,000 annually appropriated.*—SEC. 2. There is hereby annually appropriated out of any money in the state treasury, not otherwise appropriated, the sum of two thousand dollars (\$2,000), for the care and management of said fruit breeding farm.

*Regents to select a fruit farm.*—SEC. 3. As soon as may be after the passage of this act, the board of regents of the State University shall select a fruit farm which shall meet with the approval of the executive board of the Minnesota state horticultural society as being well adapted for fruit breeding purposes.

*Visitors committee.*—SECTION 4. The executive board of the Minnesota state horticultural society is hereby required to appoint a committee of two suitable persons to visit said fruit breeding farm, at least once in each year, to examine the fruit breeding work being done there, and to report on the progress of such work to the Minnesota state horticultural society and board of regents of the State University together with such recommendations for the future conduct of said farm as may seem to them best.

This act shall take effect and be in force on and after its passage.

Approved April 23, 1907.

*AN ACT to amend section 2435 Revised Laws, relating to loans from the permanent school and university funds.*

Be it enacted by the Legislature of the State of Minnesota:

*Bonds to bear not less than 3 per cent.*—SECTION 1. That section 2435, Revised Laws 1905, be, and the same is hereby amended so as to read as follows:

2435. The permanent school and university funds shall be invested in the bonds of the United States, or in bonds of this or of any other state, or in bonds of any school district, or county drainage bonds of this state, bearing not less than three per cent interest, and in bonds of any county (other than drainage bonds) and in the bonds of any city, town or village of this state bearing not less than four (4) per cent interest, as provided by law; but no investment shall be made in bonds issued to aid in the construction of any railroad. The governor, treasurer and auditor are hereby constituted a board of investment, whose duty it shall be to invest all funds derived from the sale of public lands, except as otherwise provided by law. The auditor shall be secretary of said board, keep a record of its proceedings and publish the same with his annual report. The treasurer shall place on credit of the respective funds the interest received on said bonds. They shall not be transferable except upon the order of the governor and auditor, and on each shall be written, "Minnesota School Fund Bond," or "Bond on

the University of Minnesota," as the case may require, transferable only upon the order of the governor and state auditor. The auditor shall keep a record showing the name, and amount of each bond, when issued, when redeemable, the rate of interest, when and where payable, by whom executed, when purchased, when withdrawn, and for what purpose.

SEC. 2. This act shall take effect and be in force from and after its passage.

Approved April 23, 1907.

*AN ACT pertaining to the board for the investment of the school, university and other trust funds.*

Be it enacted by the Legislature of the State of Minnesota:

*Board of investment for school, university and other funds.*—SECTION 1. The board to have charge of the investment of the money and securities belonging to the permanent school, permanent university, and other permanent trust funds of the State of Minnesota, shall consist of the chief justice of the supreme court, president of the board of regents of the State University, governor, state treasurer and state auditor. The governor shall be *ex-officio* president of said board, and the state auditor shall be secretary. The last three named officers, the governor, treasurer and auditor, are hereby authorized to act in all matters pertaining to loans made from the state trust funds to counties, townships, cities, villages and school districts in this state, under the provisions of chapter 10, Revised Laws of 1905, or amendments thereto. But for the purchase or sale of all other securities a unanimous vote of the entire board of investment as herein constituted shall be required.

SEC. 2. All acts or parts of acts inconsistent with this act are hereby repealed.

SEC. 3. This act shall take effect and be in force from and after its passage.

Approved April 23, 1907.

*AN ACT entitled an act to prohibit the sale of intoxicating liquors and cigarettes within one mile of the University Farm of the Agricultural College of the University of Minnesota, located in Ramsey county, Minnesota, on section 21, township 29, and range 23 west.*

Be it enacted by the Legislature of the State of Minnesota:

*Penalty.*—SECTION 1. Any person who shall sell any intoxicating liquor or cigarettes, or maintain a drinking place, within one mile of the University Farm of the School of Agriculture of the University of Minnesota, on section 21, township 29, and range 23 west, or shall aid or abet another in either of such acts, shall be guilty of a gross misdemeanor and shall be punished for the first offense with a fine of not more than \$100 or imprisonment for not less than sixty days nor more than ninety days; for each subsequent offense, by a fine of not less than \$500 nor more than \$1,000, or by imprisonment in the county jail for not less than six months nor more than one year, or by both.

SEC. 2. This act shall take effect and be in force from and after its passage.

Approved April 24, 1907.

*AN ACT to appropriate money for the expenses of the state government and for other purposes.*

Be it enacted by the Legislature of the State of Minnesota:

SECTION 1. The sums hereinafter named, or so much thereof as may be necessary are hereby appropriated from any moneys in the treasury not otherwise appropriated for the purposes specified in the follow-

ing sections of this act, to be available, where not otherwise stated, for each of the fiscal years ending July 31, 1908 and July 31, 1909.

*State University.*—SEC. 30. For the State University.—A.

1. For current expense, \$165,000.
2. For the law library, \$5,000.
3. For the general library, \$10,000.
4. For periodicals and binding, \$2,000.
5. For care of campus, \$3,000.
6. For general repairs, \$15,000.
7. For cataloging library, \$2,500.
8. For water mains, 1908, \$5,500.
9. For maintenance of Elliott hospital, 1909, \$25,000.

B.—For Agricultural school, St. Anthony Park.

1. For dairy barn, 1908, \$15,000.
2. For construction of sewers, 1908, \$12,000.
3. For remodeling heating plant and remodeling dairy hall, 1908, \$22,000.
4. For soil inspection, \$1,000.
5. For breeding field crops, \$3,500.
6. For purchase of live stock, \$4,500.
7. For investigation of horticultural crops, \$1,000.
8. For military instruction, \$6,000.
9. For care of campus, \$500.
10. For purchase of additional land, 1908, \$50,000.

And for 1909, \$26,000.

Note—This purchase is made in connection with the purchase of land for the state agricultural society amounting to \$24,000.

C.—For the Agricultural School of Crookston:

1. For maintenance, \$4,000.
2. For dormitory and dining hall and equipment, 1908, \$50,000.
3. For industrial building, 1909, \$15,000.
4. To reimburse citizens of Crookston for money expended at the school of agriculture at that place, immediately available, \$2,500.

D.—For the sub-station at Crookston:

1. For current expense, \$8,000.
2. For additional appropriation for building dwelling and barn, 1908, \$1,000.

E.—For sub-station at Grand Rapids:

1. For additions to dairy barn, root cellar, sheep barn, hog barn, and granary, July 31, 1907, \$3,000.
2. Current expense, \$5,000.

Approved April 26, 1907.

*AN ACT providing for the care and management of Itasca State Park by the state forestry board, and permitting the maintenance therein of demonstration work in forestry under the direction of the board of regents of the State University and appropriating money therefor.*

Be it enacted by the Legislature of the State of Minnesota:

*Forest Demonstrations.*—SEC. 3. The board of regents of the State University may, in their discretion, use for their forest demonstrations work in connection with the forestry course in the State University, any suitable tracts of land in Itasca State Park that may be assigned to them for this purpose by the state forestry board, or may undertake forestry work in the said park or elsewhere in conjunction with the state forestry board.

SEC. 5. All acts and parts of acts inconsistent with this act are hereby repealed.

JOINT RESOLUTION NO. 4.

*Be it Resolved.* By the senate, and the house concurring, that the board of regents of the University

of Minnesota be and hereby is authorized to apply for participation in the benefits of the Carnegie foundation for the advancement of teaching.

Approved February 10, 1909.

**JOINT RESOLUTION NO. 5.**

*Joint resolution authorizing the board of regents of the University of Minnesota to enter into agreement with the Forestry Service of the United States Department of Agriculture.*

*Be it Resolved*, By the senate and the house of representatives of the State of Minnesota that the board of regents of the University of Minnesota be and they are hereby authorized to enter into an agreement with the forestry service of the department of agriculture of the United States for the location and maintenance by the United States on the campus of the University of the proposed laboratory for the testing and utilization of forest products in accordance with the proposition of the chief forester.

Approved February 15, 1909.

*AN ACT providing for the acquirement by gift or purchase of certain tracts of land in Carlton County, Minnesota, for a demonstration and experiment forest for the University of Minnesota and providing for its care and maintenance and appropriating money therefor.*

Be it enacted by the Legislature of the State of Minnesota:

*Demonstration and experiment forest.*—SECTION 1.

WHEREAS, the honorable secretary of the interior of the United States has been duly authorized by act of Congress to convey to the State of Minnesota certain lands situate in the Fond du Lac Indian reservation in the county of Carlton in said state, subject to all then outstanding contracts for the sale of timber thereon, upon receipt by said secretary of the interior of the sum of one dollar and twenty-five cents per acre, to him paid by any person or persons on behalf of said State of Minnesota, and

WHEREAS, Congress has removed all restrictions on alienation as to any Indian allottee, or allotment embraced in certain adjoining tracts on said reservation, in order that said allotments might be conveyed to the said State of Minnesota, and

WHEREAS, said lands by reason of their favorable location, the nature of their soil, and the growth of young timber thereon, are especially adapted for a forest practice ground, demonstration forest and experiment station for the students of the forestry department of the University of Minnesota.

WHEREAS, certain citizens of Minnesota are desirous of paying said sums of money to said secretary of interior, so that certain said lands may be presented as a free gift to the State of Minnesota, to be used for the purposes for which they are specially adapted, as above recited,

NOW, THEREFORE, to the end that said tract may be investigated and accepted by the State of Minnesota, the board of regents of the State University is hereby fully authorized and directed and empowered to examine said tract of land, or to cause the same to be examined in such manner as shall seem to them proper, and if in their judgment said lands shall be found suitable and proper for the purposes hereinbefore recited, and shall be free from private holdings and subject only to said prior rights to cut certain timber therefrom and shall be in a solid body, and amount to not less than two thousand and two hundred acres, the said board of regents is hereby fully authorized and directed to accept said tract of land, for and in behalf and in the name of the State of Minnesota, subject

only to said right of cutting certain of said grown timber now thereon, and subject to the further condition that said timber shall be cut at such times and upon such terms and conditions as to said board of regents seems practical and best adapted to promoting the use of said land for forestry purposes.

*Attorney general to assist board of regents.*—SEC. 2. The attorney general is hereby directed to assist said board of regents in securing said tract of land whenever requested so to do, and to act for the state in obtaining title whenever it may be desirable to do so. He shall also pass upon the title to all land which may come to the state in this way, and see to it that the state has good and indefeasible title therein.

*Board of regents to manage University forest.*—SEC. 3. The board of regents of the State University is hereby directed to manage said University forest as a practice ground, demonstration forest and experiment station for the students of the forestry department of the University of Minnesota.

*\$10,000 appropriated.*—SEC. 4. There is hereby appropriated out of any money in the state treasury not otherwise appropriated the sum of two thousand five hundred dollars (\$2,500.00) for the fiscal year ending July 31st, 1910, and two thousand five hundred dollars (\$2,500.00) for the fiscal year ending July 31st, 1911, for the establishment and care and maintenance of said forest experiment station, and in addition the further sum of five thousand dollars (\$5,000.00) is hereby appropriated for the purchase of four hundred and eighty (480) acres of Indian allotments located in or adjacent to said land, or so much thereof as may be found desirable, all to be expended by said board of regents for the purpose herein stated; *Provided*, That no portion of this appropriation shall be available until the tract of land, amounting to not less than 2,200 acres, shall have been given to the state free of all costs or charges whatsoever and subject only to the conditions hereinbefore recited.

Approved March 31, 1909.

*AN ACT accepting the Indian School at Morris, Minnesota, from the United States for an Agricultural School.*

Be it enacted by the Legislature of the State of Minnesota:

*Acceptance of lands from the United States, known as Morris Indian school lands.*—SECTION 1. The state of Minnesota does hereby accept from the United States the following described property, known as the Indian school at Morris, Minnesota, and more particularly described as follows: to-wit:

All those several tracts and parcels of land situate, lying and being in the county of Stevens and state of Minnesota, and described as follows: The northeast quarter of the southwest quarter of the southwest quarter; the northwest quarter of the southwest quarter; the northeast quarter of the northwest quarter of the southwest quarter; the northwest quarter of the southwest quarter of the southwest quarter; the southeast quarter of the northwest quarter of the southwest quarter of section thirty-six, township one hundred and twenty-five north, range forty-two west, containing eighty acres.

Beginning at the quarter post, being the southwest corner of the northwest quarter of section thirty-one, township one hundred and twenty-five north, range forty-one west of the fifth principal meridian; running along the county road (Morris, Minnesota, to Glenwood, Minnesota), or along the established line of the said county road, running from said quarter post north sixty-three degrees and thirty minutes, east one and



fifty-six one-hundredths chains; thence north sixty-one degrees, east eight and thirteen one-hundredths chains; thence north eighty-seven degrees and twenty-five minutes, east seven and seven one-hundredths chains; thence north sixty-nine degrees and thirty minutes, east fourteen and eighty-five one-hundredths chains; thence north seventy-seven degrees, east twenty-seven chains; thence leaving the said county road and running north twenty-five chains to a point on the north boundary line of said section thirty-one, township one hundred and twenty-five, range forty-one, fifteen chains east of the northeast corner of the northwest quarter of said section thirty-one, township one hundred and twenty-five, range forty-one; thence west along the said north boundary line of said section thirty-one, township one hundred and twenty-five, range forty-one, to the northwest corner of the northwest quarter of section thirty-one, township one hundred and twenty-five, range forty-one; thence south along the west boundary line of said section thirty-one, township one hundred and twenty-five, range forty-one, to the place of beginning, except twelve and nine-tenths acres of land owned by the Northern Pacific Railroad Company, being used for railroad right of way and special snow fence purposes.

Also all that part of the east half of the southwest quarter of the southwest quarter of section thirty-six, township one hundred and twenty-five north, range forty-two west of the fifth principal meridian, in Stevens county, Minnesota, lying south of the county road from Morris to Cyrus, Minnesota, containing fifteen acres.

And beginning at the northwest corner of the southeast quarter of section thirty-six, township one hundred and twenty-five, range forty-two; thence south eleven and five one-hundredths chains, east three and sixteen one-hundredths chains, south two and fifty-seven one-hundredths chains, to the Cyrus and Morris public road; thence easterly along the north line of said road to a point on the east line of the northwest quarter of the southeast quarter of section thirty-six, seven and twenty-five one-hundredths chains south of the northeast corner of the northwest quarter of the southeast quarter of section thirty-six; thence north seven and twenty-five one-hundredths chains to said northeast corner; thence west to the place of beginning, containing twenty-two and one-half acres.

And the south half of the south half of the northwest quarter of the northwest quarter of the southwest quarter of section thirty-six, township one hundred and twenty-five, range forty-two, containing two and one-half acres.

And lot numbered three of county subdivision of unplatted part of east half of section thirty-five, township one hundred and twenty-five, range forty-two, containing eight and seventy-five one-hundredths acres, described as follows: Commencing at a point on the north side of the county road leading from Morris to Cyrus, Minnesota, six hundred and eighty-eight feet from the southeast corner of section thirty-five, township one hundred and twenty-five north, range forty-two west; thence north eight hundred and eighty-seven feet, west four hundred and forty feet, south six hundred and forty-six feet; thence southeast three hundred and ninety-one feet to said county road; thence northeast along said county road two hundred and thirty-two feet to the place of beginning.

Aggregating two hundred and ninety acres, with buildings, improvements and other appurtenances thereon.

*To be used for agricultural school—Admission of*

*Indian pupils.*—SEC. 2. The said lands and buildings described in section 1 hereof shall be held and maintained by the state of Minnesota as an agricultural school, and Indian pupils shall at all times be admitted to said school free of charge for tuition and on terms of equality with white pupils.

*Authorization of act of acceptance.*—SEC. 3. This act of acceptance is passed pursuant to the provisions and conditions of "A bill transferring the Indian school at Morris, Minnesota, to the State of Minnesota for an agricultural school," being Calendar No. 713, S. 7472, 60th Congress, 2d Session of the United States.

*Duty of secretary of state.*—SEC. 4. The State of Minnesota, by the secretary of state, shall file with the secretary of the interior a certified copy of this act prior to July 1, 1909.

SEC. 5. This act shall take effect and be in force from and after its passage.

Approved April 14, 1909.

*AN ACT for the equipment and maintenance of a grain and flour testing laboratory at the College of Agriculture, prescribing the duties thereof and appropriating money therefor.*

Be it enacted by the Legislature of the State of Minnesota:

*Grain testing laboratory at agricultural college.*—

SECTION 1. That there shall be equipped and maintained under the direction and authority of the board of regents of the State University in some suitable building now situated upon the campus of the agricultural college at St. Anthony Park, a laboratory for the purpose of testing wheat and other grain as to their physical and chemical properties and commercial value, and for the testing of flour made from wheat so tested as to its bread-making qualities.

*Tests—How made—Monthly bulletin.*—SEC. 2. Such tests shall be made by competent instructors in chemistry who are now or who may be hereafter employed as such instructors at the said college of agriculture, and these tests shall be so made as to be educational in character and the results thereof shall be published in the regular monthly bulletin, or in a special bulletin if deemed necessary. *Provided,* That all tests asked for and requested by the state railroad and warehouse commission, the grain inspection department, and the state grain inspection boards (boards of appeals) shall be made free of charge.

*\$1,000 appropriated.*—SEC. 3. For the purpose of carrying out the provisions of this act there is hereby appropriated the sum of one thousand (1,000) dollars out of any money in the state treasury belonging to the state grain inspection fund not otherwise appropriated, payable to the board of regents upon proper vouchers presented therefor.

SEC. 4. This act shall take effect and be in force from and after its passage.

Approved April 17, 1909.

*AN ACT to require the Northern Pacific Railway Company to cover its tracks through the campus of the University of Minnesota, and for other purposes.*

WHEREAS. The line of railway of the Northern Pacific Railway Company, located through the campus of the University of Minnesota, is operated in an open cut extending through the campus, whereby travel between the different parts of the campus is greatly impeded:

WHEREAS. The operation of trains through said open cut causes noise and vibrations that obstruct the work in the class rooms in the University buildings

adjacent to the tracks, and the locomotive engines operated through said campus emit large volumes of smoke and cinders which injure and destroy delicate scientific instruments in use in said buildings, and also render their use difficult by the excessive vibrations resulting from such operation of the railroad; and

WHEREAS, It is feasible and practicable to cover said tracks through the campus in a manner that will, in a large degree, if not wholly, obviate said difficulties without hindering the proper operation of said railway, therefore.

Be it enacted by the Legislature of the State of Minnesota:

*Northern Pacific Railway Co. to cover tracks through Minnesota University campus.*—SECTION 1. That the Northern Pacific Railway Company, at its own expense, is hereby required to cover its tracks through the campus of the University of Minnesota in such manner, consistent with the proper use and requirements of its railway, as will least impair the safety and use of the campus, protect the property of the state from injury and cause the least annoyance and interruption of the work of the University.

*Board of regents given certain powers.*—SEC. 2. If it should appear to the board of regents that the general object of this act can be better accomplished by agreement, then the board of regents of the University of Minnesota is hereby authorized to make such agreements as it may deem best with the Northern Pacific Railway Company for changing the grade or line of the railway company's tracks through the grounds of the State University, and for so covering or otherwise altering the railway as to minimize as far as practicable the injury and inconvenience to the University arising from the location thereof and the running of trains upon the same.

*Change of grade authorized.*—SEC. 3. Should any agreement which the regents may make under section 2 make necessary or advisable a change of the grade of said railway at and near its crossing of University avenue in Minneapolis, the city of Minneapolis is hereby authorized to become party to the agreement and to make such contract obligating the city in the premises as in the judgment of the city council may be necessary to accomplish the object heretofore stated.

*Division of expense.*—SEC. 4. The said board of regents and the said city are authorized to contract with the said railway company for such division of the expense of the improvement as they may determine to be just and proper, and if they are unable to come to an agreement for such division of such expense they are authorized to agree with said railway company for a determination thereof by arbitration.

*Regents to enforce act.*—SEC. 5. It is hereby made the duty of the board of regents of the University of Minnesota to enforce this act.

SEC. 6. This act shall take effect and be in force from and after its passage.

Approved April 21, 1909.

**AN ACT to create and maintain a division of agricultural extension and home education in the department of agriculture of the University of Minnesota, to provide for the publication and distribution of home education bulletins and appropriating money therefor.**

Be it enacted by the Legislature of the State of Minnesota:

*Agricultural extension and home education.*—SECTION 1. The board of regents of the University of Minnesota is hereby authorized and directed to establish a division of agricultural extension and home education

in the department of agriculture of the University of Minnesota.

*Purposes of work.*—SEC. 2. The purpose and work of said division shall be to devise and prescribe comprehensive elementary courses in the various phases of husbandry; to teach such courses to all persons in the state desiring instruction in them, or any of them, in accordance with sections 4 and 5 of this act, by means of correspondence with them at their homes; by providing local lectures, demonstrations, instructions and any information calculated to elevate agriculture to a higher economic and social plane and make country life more attractive and to publish frequent home education bulletins which shall give in plain and practical form the results of the experiments and investigations of the various divisions of the state experiment station and sub-stations of the University of Minnesota and such other information as may be useful in any farm home.

*Officers of division.*—SEC. 4. That the officers of said division shall be a chief, who shall have general oversight and immediate charge of the work of said division; associates consisting of the chiefs of the divisions of investigation and instruction in the department of agriculture of the University of Minnesota who shall serve in an advisory capacity; an editor who shall edit and prepare for publication such material as the chief of the division may direct, and such other faculty, assistants and clerks as may be needed for the greatest usefulness of said division.

*Free instruction.*—SEC. 4. That all persons who reside in the state of Minnesota shall have the right to take free of charge any courses of instruction offered in the division of agricultural extension and home education as provided for in section 2 of this act, and shall be subject to such rules and regulations as said division of agricultural extension and home education shall establish under the authority and direction of the board of regents of the University of Minnesota.

*Bulletins to be issued.*—SEC. 5. The home education bulletins authorized by this act shall be sent free to all persons resident within the state who shall request said bulletins to be sent to them.

*\$50,000 appropriated.*—SEC. 6. The sum of fifty thousand (\$50,000) dollars is hereby set aside and appropriated to the University of Minnesota for the purpose of establishing said division of agricultural extension and home education in agriculture and husbandry, and maintaining the same and defraying any expenses incident to the establishment, maintenance and operation of same, and said division shall be furnished free rooms for their work at and in connection with the department of agriculture of the University of Minnesota at St. Anthony Park, St. Paul, and said sum shall be expended by the board of regents of the University of Minnesota for said purposes during the college years beginning in September of 1909 and 1910.

*Co-operation.*—SEC. 7. The board of regents shall co-operate, if it seems advisable, with the board of administration of the state farmers' institutes in carrying on the educational work provided for in this act.

Approved April 22, 1909.

**AN ACT to appropriate money for the expenses of the State government and for other purposes.**

Be it enacted by the Legislature of the State of Minnesota:

*General appropriation bill.*—SECTION 1. The sums hereinafter named, or so much thereof as may be necessary, are hereby appropriated from any moneys in the treasury not otherwise appropriated, for the pur-

poses specified in the following sections of this act, to be available, where not otherwise stated, for each of the fiscal years ending July 31, 1910, and July 31, 1911.

SEC. 35. *State university:*

1. For a heating plant, available for year ending July 31, 1910, \$100,000; for the same purpose for 1911, \$50,000.

2. For building of medical department for anatomy and histology, available for year ending July 31, 1910, \$191,833 in addition to \$8,167 received from insurance for building burned.

3. For medical department; general building to take the place of Millard hall, to be turned over to college of pharmacy, available Jan. 1, 1911, \$200,000.

4. For completion of Elliot hospital, available for year ending July 31, 1910, \$40,000.

5. For law library, \$5,000.

6. For general library, \$10,000.

7. For periodicals and binding, \$2,500.

8. For cataloging library, \$2,500.

9. For care of campus, \$3,000.

10. For general repairs, \$25,000.

11. For a building for the study of homeopathic medicine, available for year ending July 31, 1910, \$50,000.

12. For maintenance of same, available for year ending July 31, 1911, \$5,000.

13. For maintenance for Elliot hospital, available for year ending July 31, 1910, \$5,000; for the same purpose, 1911, \$15,000.

14. For ladies' dormitory, available for year ending July 31, 1910, \$100,000.

15. For extension work, department of economics, \$5,000.

16. For extension work, college of education, \$5,000.

17. For maintenance for year ending July 31, 1910, \$190,000; for the same purpose ending July 31, 1911, \$200,000.

SEC. 36. *School of agriculture:*

1. For ladies' dormitory, available for year ending July 31, 1910, \$50,000.

2. For repairs on Pendergast hall and equipment, available for year ending July 31, 1910, \$13,000.

3. For repairs on home building, available for year ending July 31, 1911, \$2,500.

4. For repairs on veterinary building, available for year ending July 31, 1910, \$800.

5. For completion and equipment of dairy pavilion, available for year ending July 31, 1911, \$15,000.

6. For remodeling and equipping dairy hall, available for year ending July 31, 1911, \$15,000.

7. Repairs on green house, available for year ending July 31, 1910, \$1,500.

8. For hog cholera work, immediately available, \$2,000; for the same purpose for years ending July 31, 1910 and 1911, \$4,000.

9. For erection of a denatured alcohol plant, available for year ending July 31, 1910, \$6,000.

10. For extension of water mains, available for year ending July 31, 1910, \$700.

11. For extension of gas mains, available for year ending July 31, 1910, \$1,000.

12. For new well and pump, available for year ending July 31, \$2,000.

13. For extension of sewers, available for year ending July 31, 1910, \$2,000.

14. For soil inspection, \$1,000.

15. For purchase of live stock, \$4,000.

16. For dairy extension work, available for year

ending July 31, 1909, \$1,000; for the same purpose for 1910 and 1911, \$2,500.

17. For coal bunkers, available for the year ending July 31, 1911, \$6,000.

18. For investigation of horticultural crops, \$1,000.

19. For expense connected with investigation of injurious insects, \$1,000.

20. For care of campus, \$1,000.

21. For breeding of field crops, \$3,500.

22. For support of forestry school, \$4,000.

23. For providing practical instruction for students of forestry school, \$5,000.

24. For grading Larpenteur avenue, available for year ending July 31, 1910, \$1,500.

25. For experiments in the use of preservatives of timber, to be expended under direction of the board of regents, \$1,500.

26. For library department, \$2,500.

27. For study of drainage problem, \$2,000.

28. For a mechanical building, available for year ending July 31, 1911, \$100,000.

29. For study of plant diseases, \$400.

30. For promoting culture of tobacco in Minnesota, \$2,000, to be expended in Sherburne county with the advice of Andrew Davis and Frank White.

31. For distribution of entomological charts among schools of Minnesota, available for year ending July 31, 1910, \$3,500.

32. For study and eradication of noxious weeds, \$1,000.

33. For the institution and maintenance of a poultry department, \$5,000; \$2,500, 1910; \$2,500, 1911.

SEC. 37. *For Crookston school of agriculture:*

1. For current expense, \$15,000.

2. Water system, available for year ending July 31, 1910, \$2,000.

3. Building (library, assembly, drill hall and offices), available for year ending July 31, 1910, \$40,000.

4. Girls' dormitory, available for year ending July 31, 1911, \$25,000.

SEC. 38. *Sub-station at Crookston:*

1. Current expense, \$8,000.

2. Root cellar, available for year ending July 31, 1910, \$1,000.

3. Swine barn, available for year ending July 31, 1911, \$1,500.

4. Slaughter house, available for year ending July 31, 1911, \$1,000.

SEC. 39. *Sub-station at Grand Rapids:*

1. For maintenance, \$7,000.

2. For drainage and clearing land, available for year ending July 31, 1910, \$4,000; for the same purpose for year ending July 31, 1911, \$3,000.

Approved April 22, 1909.

*AN ACT to amend chapter 459, Laws of Minnesota, 1907, entitled "An act to authorize the board of regents of the State University to acquire property and erect buildings for certain uses, issue certificates of indebtedness, and levy a tax to pay for same," so that such taxes may be levied for two additional years.*

Be it enacted by the Legislature of the State of Minnesota:

*Regents to erect an engineering building to cost not over \$250,000.*—SECTION 1. That section 1 of said chapter 359 of the Laws of Minnesota for the year 1907, be and the same is hereby amended so as to read as follows:

"SECTION 1. The board of regents of the State University is hereby authorized to acquire by gift, purchase

or condemnation, such land, together with the buildings thereon, as it may deem necessary for campus, and to erect an engineering building and laboratory to cost not to exceed two hundred and fifty thousand (250,000) dollars, and thereafter deal with the same as said board shall determine that the needs of said University may require. To provide the necessary funds therefor, the said auditor is authorized and directed to levy and collect in the same manner as other state taxes for the year 1907, and next succeeding five years, the sum of one hundred and seventy-five thousand (175,000) dollars for each of said years, and a tax levy sufficient to produce such sum shall be levied each year on all of the taxable property of the state; and pending the levy and collection thereof said board may, if it seems necessary or desirable, issue and dispose of its certificates of indebtedness payable with interest thereon in such form and upon such terms and conditions as it may determine in an amount not exceeding the amount to be raised by taxation hereunder.

The buildings herein provided for shall be constructed under the supervision of the board of control as provided in chapter 119, section 7 of the General Laws of 1905."

SEC. 2. This act shall take effect and be in force from and after its passage.

Approved April 23, 1909.

*AN ACT to amend Section 1361 of the Revised Laws of 1905, defining the value of teachers' certificates issued by the State University and diplomas from the State Normal Schools, and to repeal Section 1369 of the Revised Laws of 1905, relating to the validity of teachers' certificates issued by the State University.*

Be it enacted by the Legislature of the State of Minnesota:

*Validation of certificates from State University.—*

SECTION 1. That section 1361 of the Revised Laws of 1905 be and the same is hereby amended to read as follows:

Certificates of graduation from the State University issued to graduates of the college of education and to those graduates from its college of science, literature and art, (or its college of agriculture) who have taken specified courses in the college of education, shall be valid as first grade professional certificates for two

years from their date, and at the expiration of two years of actual successful teaching, such certificates, endorsed by the president of the University and the state superintendent, shall have the force of permanent first grade professional certificates.

*From state normal schools or department of agriculture.—*SEC. 2. Diplomas issued to graduates of the state normal schools (or of the teachers' course in the department of agriculture of the State University) shall be valid as first grade professional certificates for two years from their date, and at the expiration of two years of actual successful teaching, such diplomas, endorsed by the president of the school granting them, and the state superintendent, shall have the force of first grade certificates for life.

*Elementary diplomas.—*SEC. 3. Elementary diplomas granted by a state normal school upon the completion of such portion of the course of study as may be prescribed therefor by the normal school board, shall be valid as first grade certificates for the period of three years from their date, and shall not be renewable; except that any holder of such an elementary diploma may have the force and effect thereof, as such first grade certificate, extended for a further period of three years, by the completion of an additional one year of work in a Minnesota state normal school, and the certificate of endorsement thereon by the president of such school and the state superintendent; *Provided*, That the provisions of this section shall not apply to persons now holding Minnesota elementary normal school diplomas, nor to any student heretofore enrolled in a Minnesota state normal school who shall be graduated prior to September 1, 1911.

*To be endorsed by superintendent of public instruction.—*SEC. 4. The holders of certificates from the state normal schools, showing the completion of two years of prescribed work in such schools, shall be entitled to have such certificates endorsed by the superintendent of public instruction and thereby given the full force and effect of a second grade certificate.

SEC. 5. Section 1369 of the Revised Laws of 1905 is hereby repealed.

SEC. 6. This act shall take effect and be in force from and after its passage.

Approved April 23, 1909.



THE MAIN BUILDING - UNIVERSITY FARM.



ON THE CAMPUS.



AN IMPRESSIVE LESSON IN LANDSCAPE GARDENING  
THE ENTRANCE TO THE HORTICULTURAL BUILDING



THE HOME OF THE HERD



WINTER SUCCULENCE FOR THE DAIRY.

# INDEX

\* Indicates Photographs

+ Indicates Descriptive Matter

Abbott, E. J.....	443*	Borgendale, H. L.....	280*	281†	Crop nursery.....	88*
Abbott, H. S.....	265*†	Bowman, F. C.....	239*		Cross country team.....	225*
Abbott, J. S.....	266*†	Braasch, W. F.....	280*	281†	Cross, J. G.....	306* 307†
Adams, E. E.....	457*	Bracken, H. M.....	281*	†	Cyrus Northrop building..	263*
Adams, W. C. T.....	266†	Breda, O. J.....	55* 59*	310*†		
Administrative officers...	152*	Breeding, A. M.....	281*	282†	Daggett, T. C.....	307†*
Agricultural department..	115-140	Bren, J. D.....	282*†		Dairymple, Oliver.....	457*
Agriculture, general view.	114*	Brewster, Florence A.....	61*		Davies, O. N.....	308†
Agriculture, group of		Brewster, H. W.....	61*		Davis, C. K.....	455*
views	636*	Briggs, J. G.....	282*	283†	Dean of women.....	193-195
Agriculture, miscellaneous		Briggs, W. S.....	443†		Debate.....	205-207
views	118*	Brooks, Jabez 32* 58*	283† 284*	460*	Decker, C. D.....	308*†
Agriculture, groups.....	120* 124*	Broby, J.....	283*†		Degrees granted.....	242
Albert Howard Scholar-		Brown, R. G.....	285*†		Dentistry, College of.....	171-174
ship	184	Brown, O. L.....	286*†		Deutsch, H.....	308*†
Alice Shevlin Hall.....	92* 181†	Bryant, C. S.....	457*		Devaney, J. P.....	309*†
Aldrich, C. R.....	61*	Buck, Argyle.....	287*†		Dibble, E. R.....	309*†
Allen, F. P.....	266† 267*	Buildings, University.....	240		Dickinson, W. P.....	173*
Allen, H. N.....	267*†	Bunn, C. W.....	287*†		Dinchart, C. C.....	310*†
Allis, R. W.....	226*	Burch, A. M.....	288*†		Dining hall.....	136*
Alumni	229-239	Burch, E. P.....	288*†		Distribution of graduates..	247
Alumni, alphabetical list..	555-584	Burgan, F. P.....	289*†		Dodge, J. A.....	55* 58*
Alumni, by colleges.....	485-554	Burnquist, J. A. A.....	289*†		Dodge, L. L.....	444* 443†
Anatomy building.....	163*	Burt, David.....	456*		Donaldson, A. B.....	432*
Anderson, F. M.....	267† 268*	Burton, Richard.....	290* 289†		Donaldson, R. S.....	457*
Andrews, G. C.....	268† 269*	Butler, Pierce.....	290† 459*		Donnelly, Ignatius.....	454*†
Appleby, W. R.....	111* 169†	Butts, E. L.....	201* 290†		Dorr Fountain.....	56*
Ardley, H. T.....	55* 59*				Downey, J. F.....	55* 58*
Armory	49*	Cadets in Coliseum.....	202*		Drake, B.....	310†
Armory and flag pole.....	86*	Campbell, A. M.....	290* 291†		Dunnell, M. H.....	456*
Astronomical observatory.	71*	Campbell, G.....	32* 443*		Dunsmoor, F. A.....	311*†
Athletics	224-229	Campbell, W. H.....	291*†		Durment, E. S.....	311* 312†
Attendance	241 242	Campus, Plat of.....	25			
Atwater, Isaac.....	453*	Cane rush.....	70*		Eberhart, A. A.....	312*†
Aubin, L. M.....	270†	Carroll, W. N.....	235* 292†		Eberhart, A. O.....	459* 313*†
Aurand, W. H.....	270†	Cartoons of the President.	256* 257*		Eddy, H. T.....	97* 314†
Austin, Horace.....	455*	Caswell, I. A.....	291* 292†		Edgerton, A. J.....	457*
		Chalmers, C. H.....	292* 293†		Edquist, R. E.....	315*†
Back of West Hotel.....	211*	Chamberlain, F. A.....	292* 293†		Education, College of.....	177-180
Bacon, D. S.....	270*†	Chapman, J. Jr.....	294* 293†		Benkema, A.....	315*†
Bailey, C. M.....	172*	Chase, J. H.....	294*†		Elliott, Dr. A. F.....	182*
Balcom, St. A. D.....	453*	Chase, K. S.....	295* 294†		Elliott, Mrs. A. F.....	181*
Ball, C. R.....	270† 271*	Chemistry building.....	186*		Elliott hospital.....	182
Barr, J. H.....	55* 59*	Chemistry, School of.....	112-114		Elwell, J. T.....	316*†
Barto, Alphonso.....	457*	Childress, A. B.....	295* 294†		Emery, S. M.....	457*
Barton, C. A.....	273*†	Chowning, W. M.....	296* 295†		Emmons, F. W.....	238* 317†
Basketball team, 1902.....	226*	Christianson, T.....	296* 295†		Endowment.....	243
Batchelder, G. F.....	454*	Christofferson, A.....	297* 296†		Engine running class.....	132*
Beach, W. A.....	271† 272*	Chronicle of University...	81-87		Engineering, College of...	103-108
Beard, R. O.....	271† 155* 157*	Chute, F. E.....	297* 296†		Enrollment.....	241 242
Beardsey, A.....	32*	Chute, L. P.....	297†		Erb, F. A.....	317*†
Beaudoux, H. A.....	271† 272*	Chute, Richard.....	298*† 454*		Erdmann, C. A.....	317* 318†
Beginnings of the Univer-		Clark, G. A.....	299†		Erkel, A. G.....	238* 318†
sity	17-31	Clark, Greenleaf.....	457*		Esterly, F. C.....	318*†
Belden, G. K.....	272† 273*	Clark, J. S.....	55* 58*		Eusterman, G. B.....	318* 319†
Bell, J. W.....	273*†	Clear Lake Jute.....	128*		Eustis, F.....	319*†
Bengston, H. P.....	274* 273†	Clements, F. E.....	298* 300†		Eustis, W. C.....	44* 319*†
Bennjamin, A. E.....	274*†	Clinical building.....	160*		Evans, M. V.....	320*†
Bennett, J. C.....	275* 274†	Clough, D. M.....	455*		Executive officers.....	48*
Benson, Jared.....	454*	Cobb, F. E.....	300*†		Executive officers.....	152*
Benton, A.....	275†	Cole, G. E.....	457*		Expenses of students.....	25
Benton, C. W.....	55* 59*	Colleges, The.....	95-180		Experiment station views	122*
Berg, J. N.....	276* 275†	College Women's Club				
Bernhagen, J. F.....	276* 275†	scholarship.....	184		Faculty, Academic.....	100*
Berry, J. M.....	454*	Collins, A. N.....	301*†		Faculty, Agricultural.....	127* 61*
Bessesen, N. D.....	277* 276†	Comstock, Ada E.....	193* 302†		Faculty, Education.....	179*
Bessesen, W. A.....	277* 276†	Comstock, A. E.....	300* 301†		Faculty, Engineering....	105*
Bestor, G. W.....	278* 277†	Comstock, S. G.....	457*		Faculty, First.....	32*
Birdseye view.....	84* 85*	Condit, W. H.....	302*†		Faculty, General.....	58* 59* 55*
Bisbee, E. C.....	278* 277†	Cooke, L. J.....	302* 303†		Faculty, Law.....	143*
Black, Mahlon.....	453*	Corn, short course class..	131*		Faculty, Medical.....	155* 157*
Blair, Margaret.....	279* 278†	Corrison, F. T.....	303*†		Faculty roll.....	461-484
Blu, E. F.....	278†	Cotton, I. F.....	304*†		Faculty, School of chem-	
Boardman, R. T.....	279*†	Countryman, G. A.....	305* 304†		istry.....	112*
Board of three regents...	29*	Crafts, Leo M.....	305*†		Faculty, School of mines..	109*
Boehm, J. C.....	280†	Crafts, Letitia M.....	197* 306†		Farm barn.....	135*
Booth, A. E.....	237* 280†	Crookston school.....	126*		Farm house.....	133*

Fellowship association....	185	Himsl, J. B.....	351*	350†	Mahoney, Stephen.....	458*
Feroe, H. M.....	320†*	History of the University..	17-80	Main building, agriculture	137*	
Final certificate.....	96*	Hoag, W. R.....	55*	58*	Mann, A. T.....	372*
Finances.....	243	Hoagland, R.....	351*	350†	Mann, E. L.....	372*
Finlayson, G. A. E.....	321†*	Holt, A.....	352*	351†	Manson, F. M.....	373*
Fires.....	248	Holt, C. M.....	352*	351†	Marshall, John.....	446†*
First class.....	44*	Home building.....	119*	Marshall, W. R.....	453*	
FitzGerald, D. F.....	321†*	Homeopathic medicine and		Markham, G. W.....	373*	
Flag pole.....	34*	surgery, College of.....	165-170	Marston, Moses.....	184*	
Folwell, William Watts		Hough, W. S.....	55*	Martin, G. R.....	375*	
.....	55* 58* 32*	Hovland, H. B.....	459*	Mathwig, F. W.....	447*	
Folwell's administration..	31-50	Hoyt, W. H.....	353*	Matthews, Justus.....	375*	
Folwell hall.....	67*	Hubbard, L. F.....	455*	Mayland, A. U.....	376†*	
Football.....	207-223	Hubert, R. I.....	353*	Mayo, W. J.....	459*	
Football scores.....	223	Hunter, C. H.....	354*	Mechanic arts building...	107*	
Forestry float.....	135*	Hutchinson, J. C.....	58*	Medical chemistry labora-		
Fowler, C. R.....	325*†	Huxley, F.....	354†	tory.....	161*	
Frankel, H. D.....	326*	Hynes, J. E.....	354†	Medical group.....	159*	
Frankforter, G. B.....	113*	Income of University.....	246	Medicine and surgery, Col-		
Franklin, Benjamin.....	457*	Ireys, C. G.....	355*	lege of.....	153-165	
Fraternalities.....	244	Jackson, A. B.....	355*	Meeker, B. B.....	453*	
Freeman, C. D.....	327*	Johnson, A. E. L.....	356*	Megaarden, P. T.....	377†*	
Frelin, J. T.....	327*	Johnson, E. B.....	236*	Mehan, J. E.....	378*	
Freshman gymnasium class	224*	Johnson, F. A.....	356*†	Mercer, H. V.....	236*	
Fridley, A. M.....	453*	Johnson, John A.....	455*	Merriman, W. R.....	455*	
Friswell, E. R.....	328*	Johnson, John A., memo-		Merriman, O. C.....	29*	
Fruen, A. B.....	328*	rial fund.....	185	Merrill, G. C.....	379*	
Furber, J. W.....	453*	Johnson, Gen. R. W.....	32*	Michener, C. K.....	379†	
Furber, P. P.....	329*	Johnson, W. C.....	357*	Military department.....	200-205	
Galbraith, J. P.....	329*	Johnston, G. S.....	358*	Millard hall.....	65*	
Gale, Mrs. E. C.....	329†	Jones, D. P.....	357†	Millard medical library...	182	
Gaylord, E. S.....	330*†	Jones, F. S.....	55*	Miller, Stephen.....	454*	
General views.....	36* 42*	Judd, E. S.....	455*	Mines, School of.....	109-111	
Gerould, J. T.....	195*	Judson, H. P.....	55* 58*	Mining building.....	108*	
Gerrish, H. E.....	330*	Kaess, A. J.....	358*†	Miscellaneous.....	243-250	
Gibson, Paris.....	457*	Kassube, F. W.....	358†	Mitchell, W. D.....	379†	
Giere, E. O.....	331*†	Keyes, C. F.....	229*	Moe, H.....	380*†	
Gifts and benefactions...	181-192	Keefe, D. J.....	359*	Moore, J. E.....	380*†	
Gilbert, T. O.....	331*	Keller, H. P.....	446†	Moore, J. G.....	55* 59*	
Gillfillan, J. B.....	457*	Kellogg, F. B.....	360*	Moses Marston scholarship	184	
Gillfillan Trust Fund.....	183	Kelly, J. D.....	359†	Muir, E. S.....	381*†	
Gillette, A. J.....	322*†	Kendall, E. C.....	360*	Murray, W. R.....	382* 381†	
Gillette, L. S.....	444*	Kiehle, D. L.....	125*	Nachtrieb, H. F.....	55* 59* 229*	
Godfrey, P. D.....	334*	Kimball, W. M.....	454*	Neill, Rev. E. D.....	82*	
Goodrich, C. G.....	334*	Kistler, C. M.....	361*	Nelson, A.....	382*†	
Gould, C. D.....	335*	Kolliner, R. S.....	361*	Nelson, B. F.....	459*	
Gould, J. B.....	335*	Kraft, E. J.....	362*	Nelson, Knute.....	455*	
Graduate school.....	97-99	Kranz, J. P.....	361†	Nelson, L. A.....	383*†	
Graduating class statistics	243	Kunze, W. F.....	363*	Nelson law library.....	183	
Graham, C.....	336*	Laboratory of medical sci-		Nelson, Socrates.....	453*	
Grand Rapids station....	138*	ences.....	171*	Newton, T. R.....	383†	
Grannis, H. J.....	335†	Lake Itasca.....	47*	Nichols, John.....	458*	
Grant, Dr. Dick.....	225*	Lambert, B. N.....	363*	Nichols, J. F.....	384*†	
Gray, J. H.....	337*	Lamprey, Morris.....	457*	Nichols, M. E.....	384* 385†	
Gray, W. I.....	335*	Lands, University.....	89-94	Nicols, John.....	29*	
Green, S. B.....	91*	Larimore, J. A.....	364*	Nineteen hundred football		
Greene, C. L.....	337*	Law building.....	64*	team.....	209*	
Gregg, O. C.....	140*	Law, College of.....	141-151	Nineteen hundred nine		
Grimes, G. S.....	337†	Laws, University.....	585-636	football team.....	217*	
Grotte, A.....	339*	Leavenworth, F. P.....	364*	Ninety (class of) Fellow-		
Group views.....	146* 75* 30* 77* 79* 91*	Leck, C. C.....	365*	ship.....	184	
Grout, G. P.....	338*†	LeCrone, J. W.....	365*	Nippert, L. A.....	385*†	
Guernsey, A. L.....	339*†	Lee, T. G.....	366*	Nootnagel, C.....	385* 386†	
Guernsey herd.....	129*	Lehman, Max A.....	366*	Northrop, Cyrus, adminis-		
Gymnasium team 1903....	228*	Lemon, W. T.....	367*	tration.....	51-80	
Hackney, Joseph M.....	340*	Lende, Mr. and Mrs. O. A.	367*	Northrop, Cyrus.....	251-264	
Haecker, T. L.....	341*	Leonard, W. E.....	368*	Northrop, Cyrus, poem...	251	
Hagen, O. J.....	342*	Lewis, J. H.....	456*	Northrop, Cyrus, study of		
Hale, C. S.....	342*†	Library.....	195-200	personality.....	254-262	
Hall, A. H.....	343*	Library building.....	51*	Northrop, Cyrus, pictures	55* 253*	
Hall, C. W.....	344*	Liggett, W. M.....	117*	254* 255* 257* 258* 459* 261* 374*		
Hamlin, E. O.....	454*	Lind, John.....	459*	480* also frontispiece.		
Hanke, H.....	345*	Little, J. W.....	368*†	Northrop, Mrs. Cyrus.....	259*	
Hanson, H. S.....	345*†	Litzenberg, J. C.....	369*†	Northrop field.....	180*	
Hare, E. R.....	346*	Live stock pavilion.....	116*	Northrop field, Old.....	87*	
Harper, D. N.....	61*	Lowry, Horace.....	369*	Norton, Eric.....	386*†	
Harrison, J. M.....	346*†	Ludden, John D.....	183*	Noyes, D. R.....	458*	
Harwood, A. A.....	457*	Ludden Trust.....	183	Oberhoffer, Emil.....	448* 447†	
Haynes, A. E.....	445*†	Lufkin, H. M.....	370*†	O'Brien, C. D.....	386* 387†	
Haynes, F. E.....	347*	Lugger, Otto.....	61*	O'Brien, R. D.....	387*†	
Hays, W. M.....	61*	McDermott, E. E.....	370*†	O'Brien, T. D.....	387* 388†	
Head, G. D.....	347*	McDermott, T. J.....	371*†	Ogden, Leslie S.....	388*†	
Healy, Frank.....	348*	McGill, A. R.....	455*	Old Academy building....	19*	
Heatwole, J. P.....	457*	McGovern, John.....	359*	Old Main, 1869.....	20*	
Henderson, W. B.....	348*†	McGrath, W. H.....	371* 272†	Old Main.....	33* 66*	
Hertig, Wendell.....	349*	MacLean, G. E.....	55* 59*	Old Main, original plan...	21*	
Hesselgrave, S. S.....	349*†	McLain, N. W.....	61*	Old University farm.....	25*	
Hewett, F. M.....	350*	MacMillan, Conway.....	59*	Olsen, I. M.....	449* 448†	
Hibbard, C. T.....	350* 349†			Olsen, J. W.....	456*	

Oratory and debate.....	205-207	Salmon, T. H.....	409* 408†	Tablets .....	188* 189* 190*
Ore testing plant.....	182	Sanford, Maria.....	55* 58* 409*†	Taylor, Benjamin.....	424* 425†
Osborn, Lida.....	389*†	Sasse, F. G.....	410†	Taylor, M. D.....	425*†
Otis, W. C.....	390†	Schmitt, J. W.....	410*†	Taylor, N. C. D.....	453*
Owen, S. M.....	458*	Scholarship .....	245	Tenneson, E. G.....	426* 425†
Page, L. A. Jr.....	390*†	Scholarships, University..	185	Thayer, C. E.....	425†
Park, H. T.....	390†	Schonarth, Peter.....	411*†	Thirteenth regiment at	
Partridge, G. H.....	390*†	Schulz, C. G.....	459*	Manila .....	80*
Pattee, W. S.....	141* 145* 391†	Schulz, O. W.....	411*†	Thomas H. Shevlin Fel-	
Paul, Richard.....	391* 392†	Schulze, A. G.....	411†	lowship fund .....	185
Peebles, Thomas.....	59*	Schurmeier, T. L.....	458*	Thomas, Uriah.....	454*
Peithman, E. C. H.....	392*†	Schwartz, L. L.....	412*†	Thompson, Anton .....	426*†
Pendergast, W. W.....	121* 61* 456*	Schwartzkopf, Olof.....	61*	Thompson, E. J.....	458*
Pfaender, Albert.....	392* 393†	Science, literature and		Thompson, R. M.....	427* 426†
Pharmacy, College of.....	175-177	the arts, College of.....	100-102	Tousley, O. V.....	458*
Pickler, A. A.....	393*†	Scofield, E. H.....	412*†	Trabert, C. L.....	427*†
Pierce, E. B.....	393* 394†	Scott, C. M.....	413* 412†	Trefethen, C.....	59*
Pike, J. N.....	394* 395†	Seal, Original .....	94*	Tullar, C. E.....	458*
Pike, W. A.....	55* 58*	Seashore, G.....	413*†	Twining, E. H.....	32*
Pillsbury, A. F.....	395†	Selover, A. W.....	414* 413†	Tyrrell, C. C.....	428*†
Pillsbury, C. S.....	394* 395†	Selover, G. H.....	414*†	University farm.....	25*
Pillsbury, J. S.....	395*†	Shaw, Thomas.....	333*	University in 1887.....	52*
Pillsbury, John S.....	29* 454* 396†	Shenehon, F. C.....	103* 414†	University song.....	249 250*
Pillsbury hall.....	49* 68* 181 396*	Shepardson, G. D.....	415*†	Upham, Warren.....	429* 428†
Pillsbury memorial fence.	182	Shepperd, J. L.....	416* 415†	Value of University plant	243
Pillsbury gateway.....	40* 54* 174	Sherwood, C. D.....	454*†	VanDusen, G. C.....	429†
Piper, G. F.....	449* 448†	Shevlin, T. H.....	181† 185*	VanderHorck, M. P.....	430*†
Plan of organization.....	35*	Sibley, H. H.....	453*	Van Sant, S. R.....	455*
Plant breeding fields.....	130*	Sidener, C. F.....	55* 59*	Van Valkenburg, Jesse...	429†
Poehler, E. T.....	399*†	Silberstein, E. A.....	416†	Van Voorhes, Abram.....	453*
Poehler, W. C.....	399*†	Silloway, Frank.....	416†	Verne, V. E.....	431*†
Porter, E. D.....	59*	Simpson, Earl .....	416†	View from across the river	110*
Powell, R. J.....	400*†	Smallwood, J.....	417*†	View from campus up	
Prendergast, E. A.....	400*†	Smith, C. A.....	459* 449†	river .....	57*
Prizes .....	186 187	Smith, C. K.....	453*	VanKuster, P. E.....	431*†
Program of recitations....	27*	Smith, J. A.....	417*†	Walker, Versal J.....	32*
Publications .....	245	Smith, J. W.....	418* 417†	Ward, DeF.....	432* 431†
Purdy, M. D.....	401*†	Smith, S. G.....	458*	Ware, J. R.....	450*†
Puritan Colony scholarship		Smith, Simeon.....	454*	Washburn, D. C.....	432†
loan fund .....	184	Snyder, F. B.....	231* 418†	Washburn, P. L.....	433*†
Ramsey, Alexander.....	453* 454*	Snyder, Harry.....	139*	Way, C. M.....	434* 433†
Randall, E. W.....	456*	Soderberg, N. F.....	419* 418†	Webster, W. F.....	434*†
Rank of University.....	243	Soldier dead.....	190-191	Weeks, T. E.....	173*
Reading room, Old Main..	83*	Solem, L. O.....	419*†	Wesbrook, F. F.....	153* 450†
Reed, F. E.....	402*†	Sommers, C. L.....	420* 459 419†	When Prexy Prays, poem	264
Rees, S. P.....	230* 402†	Song, University.....	249 250*	White, S. M.....	435*†
Regents .....	451-460	Sorknes, H. L.....	420*†	Whitemore, J.....	55* 59*
Regents, photographs.....	453-460	Sorkness, Paul.....	421* 420†	Wilkin, M. J. C.....	55* 58*
Religious life at University	247	Sororities .....	244	Willard, W. D.....	435*†
Research scholarship in		Spicer, Russell P.....	420†	Williams' photographs....	183
medicine .....	185	Sprague, D. W.....	61*	Williams, M. M.....	459* 436†
Resolutions (Pillsbury)		Stearnes, O. P.....	458*	Williamson, H. M.....	44*
legislature .....	63*	Steele, Franklin.....	453*	Willis, J. W.....	436*†
Rice, A. E.....	459* 402†	Stevens, J. H.....	453*	Wilson, H. B.....	456*
Rice, H. M.....	453*	Stewart, J. C.....	421*†	Wilson, H. W.....	437*†
Richardson, O. K.....	237* 403†	Stewart, McCants.....	422*†	Wilson, Louis B.....	231* 437†
Rickard, T. E.....	249*	Strang, D. M.....	422†	Wilson, Thomas.....	458*
Riheldaffer, J. G.....	453*	Strickler, O. C.....	458* 424*†	Winchell, N. H.....	41* 58* 438*†
Ringnell, C. J.....	403* 404†	Strong men's team, 1903..	236*	Winslow, J. M.....	453*
Riordan, P. J.....	404*†	Students' Christian Asso-		Woods, A. F.....	115* 439†
Ritchie, H. P.....	404* 405†	ciation building .....	31* 181	Wright, F. R.....	439* 440†
Ritchie, Parks.....	405*†	Student Organizations ..	244	Wulling, F. J.....	175* 440†
River views .....	72* 73*	Student Soldier Statue ..	192*	Wyllie, A. R.....	441†
Roberts, H. W.....	406*†	Student soldiers, roster of.188*	189*	Wyman, J. T.....	458* 444*†
Roberts, O. E.....	406* 405†	Students' trust fund.....	184	Yale, Washington.....	442* 441†
Robertson, D. A.....	32*	Sudduth, W. X.....	172*	Yale, W. H.....	458*
Rockwood, C. J.....	407* 406†	Swensen, H. S.....	424*†	Young, G. E.....	442*†
Rogers, A. R.....	407*†	Swenson, L. S.....	458*		
Rose, B. A.....	408* 407†	Swift, H. A.....	454*		
Roster of student soldiers.188*	189*				
Ryan "Mike".....	39*				
Ryan, W. T.....	408*†				