

UNIVERSITY OF MINNESOTA

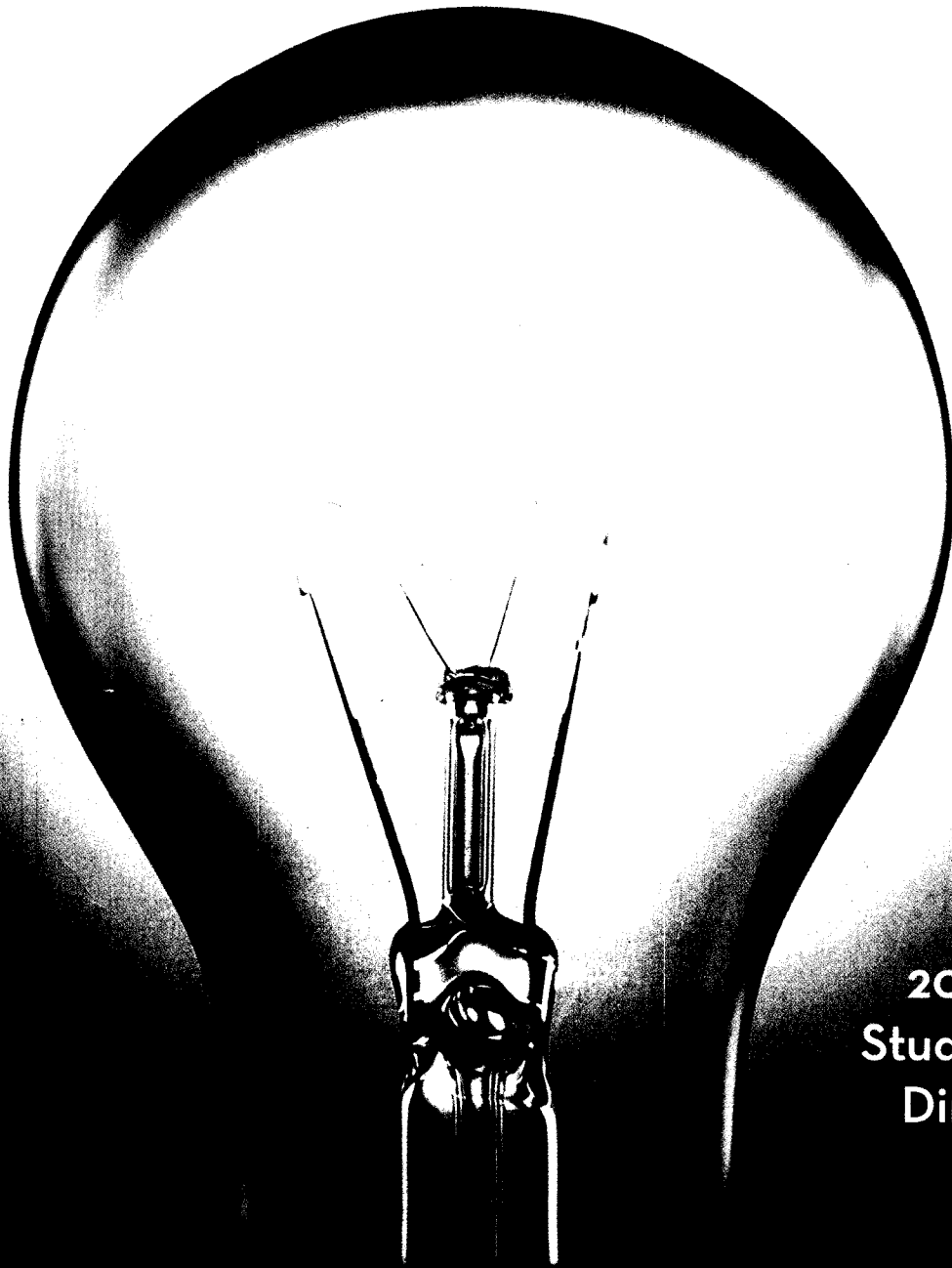

2007-08
Student-Staff
Directory

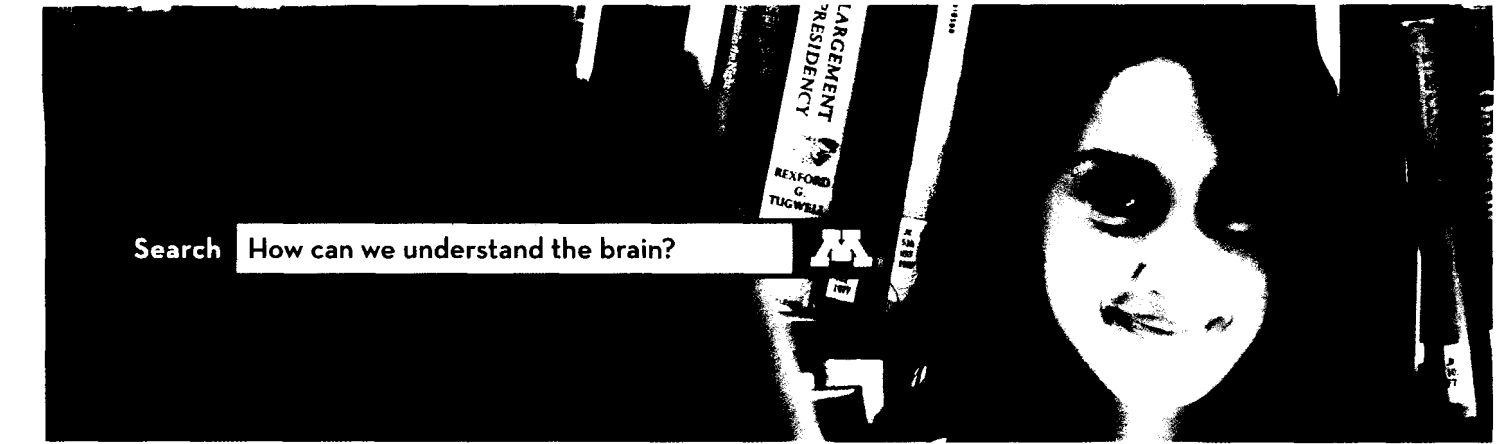

Search How can we understand the brain?



Search Results MEG minded.



U of M neuroscience professor Apostolos Georgopoulos and his students perform research with magnetoencephalography, or MEG. The technique measures small magnetic signals reflecting changes in the electrical current in the brain. Their research gives a critical perspective and understanding of how the brain functions and helps unlock the mysteries surrounding brain diseases like schizophrenia, autism, and Alzheimer's. Looks like MEG is one powerful tool in understanding brain power. So the search continues. **Learn more at umn.edu.**

Apostolos Georgopoulos UNIVERSITY OF MINNESOTA
Driven to DiscoverSM

Emergency Numbers

To report fire, serious injury, illness, or major utility failure
From all locations 911

Other Emergency Numbers (area code 612 unless otherwise noted)

Crisis Connection 379-6363
Emergency Maintenance
7am-5pm (M-F) 624-2900
At all other hours 625-0011
Environmental Health & Safety
8am-4:30pm (M-F) 626-6002
At all other hours 911
(ask for "Environmental Health & Safety")
Poison Treatment 1-800-222-1222
Sexual Violence Crisis Line 626-9111
Suicide Hotline 347-2222
University Police 624-COPS
Information Numbers
University Information (off-campus callers) 625-5000
University Information (on-campus callers) 0
7 days a week, excluding holidays

Produced by University Relations, 3 Morrill Hall, 100 Church Street SE, Minneapolis, MN 55455

The University of Minnesota is committed to the policy that all persons shall have equal access to its programs, facilities, and employment without regard to race, color, creed, religion, national origin, sex, age, marital status, disability, public assistance status, veteran status, or sexual orientation.

Recycling

University offices on the Twin Cities campus may recycle the Student-Staff Directory by depositing it in any newspaper recycling bin (gold cover). For more information on recycling, call 612-625-6481.

⊕ Text stock (newsprint) contains at least 35 percent postconsumer waste; cover contains at least 10 percent postconsumer waste. Please recycle.

Contents

Directory of Services	2
TTY/TDD Calling Info & Pay Phone Locations, Campus Mail	3
Phone Information & Instructions	4
University Organization	5
Board of Regents	5
Administration.....	5
Regents Professors	6
Distinguished McKnight University Professors	6
Senate Members	6
University Committees.....	7
Student Organizations	8
University Calendar	11
Campus Maps	
Minneapolis West Bank.....	12
Minneapolis East Bank.....	13
St Paul	14
Building Abbreviations & Addresses	15
Department Directory	
Twin Cities	18
Duluth	95
Morris	107
Crookston	111
Rochester	115
Staff Directory	116
Student Directory.....	428
Yellow Pages	(at end of directory)

The Student-Staff Directory is published annually and distributed in October or November. Department listings are coordinated by the Office of University Relations, Creative Services. For information about staff and student listings, please see below.

Faculty or staff member: The staff section of this directory lists academic personnel, full-time civil service personnel, part-time civil service personnel, and retired academic personnel on all campuses of the University. To request that your home address or phone number be excluded from the directory, go to onestop.umn.edu. If you are not listed or information listed is not accurate, and you are on the University payroll or are a retired academic, alert your departmental human resource/payroll contact. If you are not a University employee, contact an Office of Information Technology representative by e-mail at accounts@umn.edu.

Student: Your listing is compiled from information you supply to Admissions during fall registration. You may exclude your listing from the directory by going to onestop.umn.edu or by filing a "Request to Suppress Directory Information" form. To request an exclusion or change a listing, visit a One Stop Student Services Center (200 Fraser Hall, 130 Coffey Hall, 130 West Bank Skyway). If you have questions about a listing, call 612-624-1111.

Published by Pinnacle Publishing, Bemidji, Minnesota.

The *Student-Staff Directory* is funded entirely by advertising revenue.

Directory of Services

Below are listed some of the services available to the University of Minnesota community. For off-campus resources, call United Way at 211 or Crisis Connection at 379-6363.

ACADEMIC SUPPORT/TUTORING/PEER-ASSISTED LEARNING

SMART Learning Commons..... 624-2125

ADMISSIONS

General Information..... 625-2008, 800-752-1000

ATHLETICS

Tickets: east end of MarA..... 624-8080

Recreational Sports, 108 CookeH..... 625-6800

BOOKSTORES

Coffman Union (Mpls)..... 625-6000

Law School, MondaleH (Mpls)..... 626-8569

StGen (StP) 624-9200

CAMPUS INFORMATION

Campus Directory Assistance:

From off campus 625-5000

From on campus dial 0

Voice Mail System 626-0000

CAMPUS NEWSPAPER

The Minnesota Daily, 450 UOffPl..... 627-4080

CHECK CASHING

Cashiers Offices:

145 WmsonH (Mpls)..... 625-7535

101a AndH (WB) 625-1383

107 CofH (StP) 625-8108

COMPUTER HELPLINE 301-4357

CONFIDENTIAL REPORTING SERVICE/HOT LINE

To confidentially report employee illegal conduct or policy violations 1-866-294-8680
www.Ureport.ethicspoint.com

COUNSELING

Athletics (academic), 225 BFAB..... 625-6888

Aurora Center for Advocacy & Education

407 BoynHS 626-2929

Disability Services

170 McNamaraCtr (disabled employees)

(V/TTY)..... 624-3316

180 McNamaraCtr (disabled students)

(V/TTY)..... 626-1333

Employee Assistance Program, B20 Donhowe

Faculty & Academic Staff 625-4073

Civil Service & Bargaining Units..... 625-2820

Mental Health Clinic, N-400 BoynHS..... 624-1444

University Counseling & Consulting Services,

109 EddyH (Mpls)..... 624-3323

199 CofH (StP) 624-3323

Office for University Women, 129 KlaCt 625-9837

Urgent Counseling..... 625-8475

COURIER/DELIVERY SERVICE

University Delivery, UStorN 626-0707

DISABILITY INFORMATION

Disability Services (V/TTY),

180 McNamaraCtr 626-1333

General Information, Accessibility Maps, Document

Conversion, Physical Access, Reasonable

Accommodations (acad/work), Sign Language

Interpreters, Technical Assistance Training

Computer Accommodations Program..... 626-0365

Elevators (to report problems) 624-2900

Housing:

(on campus) U Housing Services 624-2994

(off campus) Center for Independent

Living (V) 651-646-8342

TTY 651-603-2001

Parking:

Disability Parking Locations 626-7275

State Disability Parking Permits 651-297-3377

TTY 651-282-6555

Snow/Ice Removal..... 625-7361

TTY (Teletype Network), SEE department section

TTY Relay System (to staff & faculty w/o TTYs)

Minnesota Relay Service..... 711 or 800-627-3529

DISPUTE RESOLUTION

Conflict Resolution, Ofc for, 662 HellerH..... 624-1030

Equal Opportunity & Affirmative Action,

419 MorH..... 624-9547

Student Conflict Resolution Center,

211 EddyH 624-7272

EMPLOYMENT, UNIVERSITY

U of M Job Center, 170 DonhoweB..... 625-2000

www.umn.edu/ohr/employment

FINANCIAL AID

Office of Student Finance, 200 FraserH..... 624-1111

HEALTH AND PUBLIC SERVICES

Boynnton Health Service (general information):

Mpls..... 625-8400

StP..... 624-7700

HOUSING

Housing & Residential Life, ComH East..... 624-2994

HUMAN RIGHTS

Office of Equal Opportunity &
Affirmative Action, 419 MorH.....624-9547

LEGAL AID

University Student Legal Service, 160 WBS ...624-1001

LIBRARIES

Information & Reference.....626-2227

LOST AND FOUND

CMU (Mpls)624-4636
WBS (Mpls)624-6338
StCen (StP)625-9794

MEASUREMENT, TESTING & SURVEY SERVICES

Office of Measurement Services, 103 UStorS.626-0006

NOTARY SERVICES

University Student Legal Service, 160 WBS624-1001

OFFICE EQUIPMENT

ReUse Prog Warehouse, 883 29th Ave SE.....626-9152

ONE STOP PHONE LINE624-1111

POLICE, CAMPUS

General Information, 100 TSB.....624-COPS
Emergency (police, fire, medical) 911
Escort Service (624-9255) 624-WALK
(24 hrs, 7 days a wk)

TRANSPORTATION INFORMATION

Bikes, Buses, Parking: 300 TSB.....626-7275
University Paratransit282-6619
Metro Mobility Information (V) 651-602-1111
(TTY)651-221-9886
Metro Transit.....373-3333
(TTY)341-0140

U CARD.....626-9900

UNIVERSITY EMPLOYEE INSURANCE INFORMATION

Employee Benefits, 100 DonhoweB624-9090.

CAMPUS MAIL

To ensure accurate and timely delivery through Campus Mail on the Twin Cities campus, it is recommended that the addressee's four-digit delivery code be included on the envelope. Many listings in the department section of this directory have a delivery code below the listing title (e.g., del code 3061). If a department listing lacks a delivery code, the code for an individual staff or faculty member can be found under the individual's listing in the staff section of this directory.

Video Relay Service

Video Relay Service (VRS) allows persons who are deaf or hard of hearing to communicate with hearing persons through the telephone system.

A deaf or hard of hearing caller initiates a VRS call by using a television or a computer with a video camera and a high-speed Internet connection and contacting a VRS interpreter, who then places a telephone call and relays the conversation back and forth between the parties—in sign language with the VRS user and by voice with the hearing party. A hearing caller initiates a VRS call by calling a VRS center (see instructions below).

VRS is subsidized by the FCC and is free. Only the signing party is visible to the VRS interpreter. The interpreter is at a separate location from both parties.

Instructions for Using VRS From a Voice Telephone

1. Call the toll-free number
1-866-327-8877 or 1-800-538-9881
2. Have ready the contact information of the deaf or hard of hearing individual
Name of the person
Videophone number or IP address
3. Remain on hold until the call is answered by the next available interpreter

Vendors for VRS provide free video phones. In Minnesota, the two most commonly used VRS providers are Sorenson VRS, 1-866-327-8877, www.sorensonvrs.com, and Communication Services for the Deaf, 1-800-538-9881, www.csdvrs.com.

TTY/TDD Calls

Phones equipped with TTY/TDD (TeleTypewriter/Telecommunications Device for the Deaf) are available by calling the University of Minnesota Technical Assistance Center at 301-4357 (301-HELP). Individuals or departments without access to a TTY/TDD can call the Minnesota Relay Service (MRS) at 711 or 800-627-3529 to communicate with TTY/TDD callers. Calls can be originated by either TTY/TDD users or voice phone users.

TTY Pay Telephone Locations East Bank

Coffman Memorial Union—first floor north entry
Northrop Memorial Auditorium—first floor mall entry, southeast corner
Phillips-Wangenstein Building—main entry off Delaware, east corner

West Bank

Wilson Library—main floor, east entry lobby

Phone Information & Instructions

Campus and Local Calls

Phones allowing free on-campus calls are located throughout the Twin Cities campus. You cannot reach numbers outside the University system from these phones. Pay phones are available in some University buildings.

Long-Distance Calls

For faculty and staff, the quickest and least expensive methods for placing University business calls from campus phones are dialing direct or using a University Personal Authorization Code (UPAC), available from Networking and Telecommunications at 626-2000 or oitbilling@umn.edu.

Calling cards for placing University business-related calls from off-campus phones are available from Networking and Telecommunications. To order calling cards, contact 626-2000 or oitbilling@umn.edu.

Personal long-distance calls must be charged to a home telephone or personal calling card. Charging personal calls to a University telephone is a violation of University policy and constitutes avoidance of state and federal taxes.

For students, long-distance calling is available using a U Card account. For more information, call the U Card office at 626-9900 or visit www.umn.edu/ucard.

Telephone Assistance

To ask general questions or report problems with telephone (or network) services, call the University of Minnesota Technical Assistance Center at 612-301-4357 (612-301-HELP), available 24 hours a day.

For more information or assistance, visit www.umn.edu/nts.

Emergencies

Outdoor telephone kiosks (with blue light on top) are for emergency use only. These phones will connect you directly to the University police, who provide emergency assistance to the Twin Cities campus.

Dialing 9-1-1 from any University telephone will connect you to the University police.

INFORMATION

University information
(campus directory assistance) 0
Local directory assistance 8 + 411

EMERGENCY

Police, accident, fire, illness
Twin Cities campus 9-1-1
(will reach University Police)

LOCAL CALLS

Twin Cities campus calls last five digits of
listed number
Twin Cities area local calls
8 + (area code if not 612) + number
Local operator 8 + 0

LONG-DISTANCE INFORMATION

United States, Canada, Caribbean area codes
8 + 411
Country and city codes Consult your local
telephone directory

DIRECT-DIAL CALLS

United States, Canada, Caribbean area codes
8 + 1 + area code + number
International
8 + 011 + country code + city code + number

UNIVERSITY PERSONAL AUTHORIZATION CODE (UPAC)*

United States, Canada, Caribbean area codes
2 + 1 + area code + number + UPAC
International 2 + 011 + country code
+ city code + number + UPAC

OPERATOR-ASSISTED CALLS

United States, Canada, Caribbean area codes
8 + 0 + area code + number
International 8 + 0 + 0

CREDIT CARD CALLS

Your long-distance carrier provides dialing instructions on your card for placing calling card or credit card calls. From the University, dial ...8 + card instructions

* Fax calls placed using a UPAC usually require manual dialing (i.e., pick up the handset to dial). If you have difficulty, call the NTS Technical Assistance Center at 612-301-4357 (1-HELP).

University Organization

Board of Regents

Honorable Patricia S Simmons (chair)

600 McNamara Alumni Ctr
200 Oak Street SE
Minneapolis 55455

Honorable Clyde E Allen, Jr (vice chair)

318 44th Avenue S
Moorhead 56560

Honorable Anthony R Baraga

Box 26
Side Lake 55781

Honorable Dallas Bohnsack

5550 Bohnsack Way
New Prague 56071

Honorable Maureen Cisneros

1062 Ottawa Avenue
W St Paul 55118

Honorable Linda Cohen

2402 Oakland Road
Minnetonka 55305

Honorable John Frobenius

3008 Dunbar Road
St Cloud 56301

Honorable Venora Hung

2445 Manchester Drive
Golden Valley 55422

Honorable Steven D Hunter

175 Aurora Avenue
St Paul 55103

Honorable Dean Johnson

3228 Eagle Ridge Drive W
Willmar 56201

Honorable David M Larson

Cargill Inc
15615 McGinty Road W
Wayzata 55391

Honorable David R Metzner

273 Salem Church Road
Sunfish Lake 55118

Administration

President Robert H Bruininks

Academic Affairs
Academic Health Center
Audit, Internal
Development/UM Foundation
Eastcliff
Equity & Diversity
General Counsel
Human Resources
Information Technology
Research
Scholarly & Cultural Affairs
Statewide Strategic Resource Development
System Academic Administration
University of Minnesota, Crookston
University of Minnesota, Duluth
University of Minnesota, Morris
University of Minnesota, Rochester
University Relations
University Services
Vice President & Chief Financial Officer
Vice President & Chief of Staff

Vice President & Chief of Staff

Kathryn F Brown
Athletics, Intercollegiate
Institutional Compliance Office
Service & Continuous Improvement
University Senate

Academic Affairs, Senior Vice President & Provost E Thomas Sullivan

Academic Center for Student Athletes, McNamara

Academic Divisions:

Biological Sciences, College of
Continuing Education, College of
Design, College of
Education & Human Development, College of
Food, Agricultural & Natural Resource Sciences,
College of
Graduate School
Law School
Liberal Arts, College of
Management, Carlson School of
Public Affairs, Humphrey Institute of
ROTC:

Aerospace Studies
Military Science
Naval Science
Technology, Institute of
Academic Support Resources
Academy of Distinguished Teachers
Admissions

Environment, Institute on the
Faculty & Academic Affairs
Honors Program, University
Library Central Administration, University
One Stop Student Services
Registrar, Ofc of the (Mpls, StP, WB)
SMART Learning Commons
Student Affairs
Aurora Center for Advocacy & Education
Boynnton Health Service
Counseling & Consulting Services, University
Orientation & First-Year Programs, Ofc of
Parent Program, University
Recreational Sports
St Paul Campus Career Center
Student & Community Relations
Student Conduct & Academic Integrity, Ofc for
Student Conflict Resolution Center
Student Engagement & Leadership
Student Legal Service, University
Student Parent Help Center
Student Unions & Activities
Student Finance, Ofc of
Undergraduate Research, Ofc of
Weisman Art Museum

Academic Health Center, Senior Vice President Frank Cerra

Academic Divisions:

Dentistry, School of
Medical School
Medical School Duluth
Nursing, School of
Pharmacy, College of
Pharmacy, College of, Duluth
Public Health, School of
Veterinary Medicine, College of
Allied Health Programs, Ctr for
Bioethics, Ctr for
Biomedical Genomics Center
Biomedical Research Informatics, Ctr for
Cancer Center
Clinical Research, Ofc of
Communications, AHC
Community-University Health Care Center/
Variety Children's Clinic
Drug Design, Ctr for
Food Protection & Defense, National Ctr for
Health Careers Center
Infectious Disease Research & Policy Center
Molecular & Cellular Therapeutics
Research Animal Resources
Research Services Organization
Spirituality & Healing, Ctr for

System Academic Administration, Senior Vice

President Robert J Jones
Business & Community Economic Development
Children, Youth & Family Consortium
Conflict Resolution, Ctr for
Extension, University of Minnesota

Interdisciplinary Center for the Study of Global Change
International Programs
Metropolitan Consortium
Planning, Ofc of
Post-Secondary Academic Success, Consortium for
Public Engagement, Ofc of
Transportation Studies, Ctr for
Urban & Regional Affairs, Ctr for

Equity & Diversity, Vice President & Vice Provost Nancy "Rusty" Barceló

Disability Services
Equal Opportunity & Affirmative Action, Ofc of
Gay, Lesbian, Bisexual, Transgender, Ally Programs
Office
Multicultural Center for Academic Excellence
Women, Ofc for University

General Counsel Mark B Rotenberg

Human Resources, Vice President Carol Carrier

Information Technology, Vice President & Chief Information Officer, Steve Cawley

Research, Vice President

R Timothy Mulcahy
Academic & Corporate Relations Center
Oversight, Analysis & Reporting
Regulatory Affairs, Ofc of
Research Subjects' Protection Programs
Sponsored Projects Administration
Technology Commercialization, Ofc for
Venture Center

Scholarly & Cultural Affairs, Vice President Steven J Rosenstone

Statewide Strategic Resource Development, Vice President Charles Muscoplat

University Relations, Vice President

Karen Himle
Alumni Relations/UM Alumni Association
Creative Services
Development/UM Foundation
Government & Community Relations
Marketing Communications
News Service
Univ of Minn Retirees Volunteer Center

University Services, Vice President Kathleen O'Brien

Auxiliary Services
Capital Planning & Project Management
Facilities Management
Public Safety
University Health & Safety

Vice President & Chief Financial Officer, Treasurer Richard H Pfitzenreuter

Budget & Finance, Ofc of
Bursar, Ofc of the
Controller's Office
Investments & Banking, Ofc of
Real Estate Office
University Tax Management Office

University of Minnesota, Crookston Chancellor Charles Casey

University of Minnesota, Duluth Chancellor Kathryn A Martin

University of Minnesota, Morris Chancellor Jacqueline Johnson

University of Minnesota, Rochester Chancellor Stephen Lehmkuhle

Regents Professors

Frank Bates, chemical engineering and materials science
 Ellen Berscheid, psychology
 Tom Clayton, English
 H Ted Davis, chemical engineering & materials science
 Sara Evans, history
 Apostolos Georgopoulos, neuroscience
 Richard Goldstein, mechanical engineering
 Megan Gunnar, child development
 Ashley Haase, microbiology
 Patricia Hampl, English
 Robert Hebbel, medicine
 Allen Isaacman, history
 Richard Leppert, cultural studies & comparative literature
 Elaine Tyler May, American studies
 Matt McGue, psychology
 Ronald Phillips, agronomy & plant genetics
 Peter Reich, forest resources
 Lanny Schmidt, chemical engineering & materials science
 Kathryn Sikkink, political science
 John Sullivan, political science
 G David Tilman, ecology, evolution & behavior
 Donald Truhlar, chemistry
 David Weissbrodt, law
 James White, pediatrics, laboratory medicine & pathology

Distinguished McKnight University Professors

David Andow, entomology
 Lydia Artymiw, music
 Gary Balas, aerospace engineering & mechanics
 George Barany, chemistry
 Frank Bates, chemical engineering & materials science
 David Bernlohr, biochemistry, molecular biology & biophysics
 John Bischof, mechanical engineering
 Graham Candler, aerospace engineering & mechanics
 Bernardo Cockburn, mathematics
 Bianca Conti-Fine, biochemistry, molecular biology & biophysics
 Christopher Cramer, chemistry
 Nicki Crick, child development
 R Lawrence Edwards, geology & geophysics
 Sara Evans, history
 Ann Fallon, entomology
 Efi Foufoula-Georgiou, civil engineering
 John Freeman, political science
 Megan Gunnar, child development
 Patricia Hampl, English
 Wei-Shou Hu, chemical engineering & materials science
 William Iacono, psychology
 Richard James, aerospace engineering & mechanics
 Marc Jenkins, microbiology
 Timothy Kehoe, economics
 Uwe Kortshagen, mechanical engineering
 Hon Cheung Lee, pharmacology
 Gordon Legge, psychology
 Timothy Lodge, chemistry
 Ann Masten, child development
 Claudia Neuhauser, ecology, evolution & behavior

Eric Newman, neuroscience
 Keith Olive, physics & astronomy
 S Douglas Olson, classical & near eastern studies
 Craig Packer, ecology, evolution & behavior
 Nikos Papanikolopoulos, computer science & engineering
 Keshab Parhi, electrical & computer engineering
 David Pui, mechanical engineering
 Anne Pusey, ecology, evolution & behavior
 Peter Reich, forest resources
 Victor Reiner, mathematics
 Jeffrey Roberts, chemistry
 Steven Ruggles, history
 C Ford Runge, applied economics
 Michael Sadowsky, soil, water & climate
 Guillermo Sapiro, electrical & computer engineering
 Shashi Shekhar, computer science & engineering
 J Ilja Siepman, chemistry
 Kathryn Sikkink, political science
 Vladimír Sverák, mathematics
 G David Tilman, ecology, evolution & behavior
 William Tolman, chemistry
 Robert Tranquillo, chemical engineering & materials science
 Christopher Uggen, sociology
 Lawrence Wackett, biochemistry, molecular biology & biophysics
 Eric Weitz, history
 Nevin Dale Young, plant pathology

University Senate Members

2007-08 SENATE MEMBERS

ACADEMIC HEALTH CENTER: Civil Service: Zadie Rodrigues.

BIOLOGICAL SCIENCES: Faculty/AP: David Biesboer, Sehoya Cotner, Bruce Fall*, James Fuchs, Sarah Hobbie. Sue Gibson, Richard Peifer*. **Alternates:** those eligible to vote for senators. **Students:** Nadar Ali. **Alternates:** those eligible to vote for senators.

BUDGET & FINANCE: Civil Service: Patricia Roth.

COLLEGE OF CONTINUING EDUCATION: Civil Service: Teresa Fruen. **Faculty/AP:** Charles Borowicz*. **Alternates:** Robert Danforth*. **Students:** 1 to be named. **Alternates:** those eligible to vote for senators.

CROOKSTON: Civil Service: Gary Willhite. **Faculty/AP:** Connie Camrud*. **Alternates:** James Carlson*. **Students:** Katie Jeremiason, Christopher Zellmer. **Alternates:** those eligible to vote for senators.

DENTISTRY: Faculty/AP: Bashar Bakdash, Peter Berthold, James Gambucci, Darryl Hamamoto, Craig Phair. **Alternates:** those eligible to vote for senators. **Students:** Rania Habib. **Alternates:** those eligible to vote for senators.

DESIGN: Academic Professional: Wendy Friedmeyer. **Faculty/AP:** Marilyn Bruin, Kristine Miller, Stephen Weeks. **Alternates:** those eligible to vote for senators. **Students:** 1 to be named. **Alternates:** those eligible to vote for senators.

DULUTH-BUSINESS & ECONOMICS: Students: Bo-Ram Kim. **Alternates:** those eligible to vote for senators.

DULUTH-EDUCATION & HUMAN SERVICES PROFESSIONS: Students: Laura Erickson, 1 to be named. **Alternates:** those eligible to vote for senators.

DULUTH-FINE ARTS: Students: Katie Best. **Alternates:** those eligible to vote for senators.

DULUTH-LIBERAL ARTS: Students: Molly Causse, Hana Dinku. **Alternates:** those eligible to vote for senators.

DULUTH-OTHER: Civil Service: Linda Eastman. **UMD faculty/academic professionals who are not part of collective bargaining:** 1 to be named. **Alternates:** those eligible to vote for senators.

DULUTH-SCIENCE & ENGINEERING: Students: 2 to be named. **Alternates:** those eligible to vote for senators.

EDUCATION & HUMAN DEVELOPMENT: Academic Professional: Jill Trites. **Civil Service:** Mary Berg. **Faculty/AP:** Lisa Albrecht, Jean Bauer, Patrick Bruch, Darwin Hendel, Susan Hupp, Jean King, Jan McCulloch, Jane Plihal, John Romano, Kyla Wahlstrom*, James Ysseldyke, Steven Yussen. **Alternates:** Martha Bigelow, Nicki Crick, Mark Davison, Deborah Dillon, Christine Espin, Michael Harwell, Ann Masten, Scott McConnell, Michael Rodriguez, Susan Rose, Paul van den Broek, Michael Wade. **Students:** 2 to be named. **Alternates:** those eligible to vote for senators.

EQUITY & DIVERSITY: Academic Professional: Jaki Cottingham-Zierdt.

FOOD, AGRICULTURAL & NATURAL RESOURCE SCIENCES: Academic Civil Service: Dorit Hafner, Susan Viker. **Faculty/AP:** Dennis Becker, Jay Coggins, William Dayton, Francisco Diez-Gonzalez, Phil Goodrich, Satish Gupta, William Hutchison, Gregg Johnson, Thomas Michaels, Raymond Newman, Kent Olson, Sabrina Peterson, Cheryl Smith, Nevin Young. **Alternates:** those eligible to vote for senators. **Students:** 1 to be named. **Alternates:** those eligible to vote for senators.

GRADUATE SCHOOL: Academic Professional: Susan Doerr. **Students:** 7 to be named. **Alternates:** those eligible to vote for senators.

HUMAN RESOURCES: Academic Professional: Stacy Doepner-Hove, Caroline Rosen. **Civil Service:** Bonnie Marten.

LAW SCHOOL: Faculty/AP: Brad Karkkainen, John Matheson, Suzanne Thorpe*. **Alternates:** those eligible to vote for senators. **Students:** Robert Barton. **Alternates:** those eligible to vote for senators.

LIBERAL ARTS: Academic Professional: David Bernstein, Kirsten Jansen, Barbara Jensen.
Faculty/AP: Catherine Asher, William Beeman, Elizabeth Boyle, Daniel Brewer, John Campbell, Tom Clayton, Mark DeRuiter*, Edward Farmer, Michael Goldman, Michael Hancher, Brent Henry*, Douglas Lewis, Richard McCormick, Robert McMaster, Steven Ostrow, Carla Phillips, Alexander Rothman, Paul Sackett, Harvey Sarles, Rachel Schurman, Hooi Ling Soh, Theofanis Stavrou, Ray Wakefield, Sanford Weisberg, Thomas Wolfe, Susy Ziegler. **Alternates:** those eligible to vote for senators. **Students:** James Forrey, Michael Griffin, Julia Krieger, Mark Lewandowski, 8 to be named. **Alternates:** those eligible to vote for senators.

LIBRARIES: Academic Professional: Elaine Challacombe, Erin George. **Faculty/AP:** Linda Eells*, Malaika Grant*, James Stemper*, Amy West*. **Alternates:** Kim Clarke*, Karla Davis*, Judy Gray*, Karen Spilman*.

MANAGEMENT: Academic Professional: Randy Croce. **Civil Service:** Joel Cable. **Faculty/AP:** Avner Ben-Ner, Norman Chervany, Karen Donahue, Murray Frank, Alfred Marcus, Judy Rayburn. **Alternates:** Alok Gupta, Rick Nelson. **Students:** 2 to be named. **Alternates:** those eligible to vote for senators.

MEDICAL SCHOOL: Academic Professional: Colleen O'Neill. **Civil Service:** Becky Hunt, Lisa Rogers. **Faculty/AP:** Sharon Allen, Robert Bache, John Bantle, Vivian Bardwell, Gregory Beilman, Kumar Belani, Bradley Benson, Peter Bitterman, James Boulger, Linda Burns, James Carey, Kathleen Conklin, John Day, Levi Downs, Esam El-Fakahany, Donna Forbes, Kalpa Gupta, Kristin Hogquist, David Ingbar, Marc Jenkins, Dana Johnson, Carol Lange, David Largaespada, Tucker LeBien, James Nixon, James Pacala, Christopher Pennell, David Rothenberger, Yoji Shimizu, Brian Sick, Gregory Vercellotti, Carol Wells, Jo-Anne Young. **Alternates:** those eligible to vote for senators. **Students:** 1 to be named. **Alternates:** those eligible to vote for senators.

MINNESOTA EXTENSION: Faculty/AP: Michael Darger*, Jennifer Skuza*. **Alternates:** Kim Boyce*.

MORRIS: Academic Professional: Gail Hockert, Kathryn Klopffleisch. **Civil Service:** Lynn Schulz. **Faculty/AP:** Janet Erickson, Bart Finzel, Arne Kildegaard, Peh Ng, Michelle Page. **Alternates:** Bert Ahern, Brad Deane, Margaret Kuchenreuther, Paul O'Loughlin, Gwen Rudney. **Students:** Miracle Obeta, Jeffrey Wencil. **Alternates:** those eligible to vote for senators.

NURSING: Faculty/AP: Helen Hansen, Linda Lindeke, 1 to be named. **Alternates:** those eligible to vote for senators. **Students:** Sara Tomczyk. **Alternates:** those eligible to vote for senators.

PHARMACY: Civil Service: Amy Olson. **Faculty/AP:** Patrick Hanna, 2 to be named. **Alternates:** those eligible to vote for senators. **Students:** Molly Peterson. **Alternates:** Neel Arora.

PUBLIC AFFAIRS: Academic Professional: Frank Douma. **Faculty/AP:** Michael Barnett, Robert Kudrle, Deborah Levinson. **Alternates:** those eligible to vote for senators.

PUBLIC HEALTH: Academic Professional: Mary Hoepfner. **Civil Service:** Nancy Casey, Joanie Tool. **Faculty/AP:** Tim Church, Susan Foote, George Maldonado, Kimberly Robien, William Thomas. **Alternates:** those eligible to vote for senators. **Students:** 1 to be named. **Alternates:** those eligible to vote for senators.

ROCHESTER: Academic Professional: Kendra Weber.

SENIOR VICE PRESIDENT FOR ACADEMIC AFFAIRS/PROVOST: Academic Professional: Tina Falkner, Andrew Hill, MEG Schmidtbauer.

SENIOR VICE PRESIDENT FOR SYSTEM ACADEMIC ADMINISTRATION: Academic Professional: William Craig, Keith Carlson.

STUDENT AFFAIRS: Civil Service: David Golden.

TECHNOLOGY: Civil Service: Josette Barsness. **Faculty/AP:** Daniel Boley, Prodromos Daoutidis, Kris Davidson, Arthur Erdman, Douglas Ernie, William Gerberich, Richard Goldstein, Caroline Hayes, Roberta Humphreys, Joseph Konstan, Susan Mantell, Willard Miller, Carol Shield, Thomas Shield, Anand Tripathi, Jianping Wang, Pen-Chung Yew. **Alternates:** Emad Ebbini, Bin He, Miki Hondzo, Ravi Janardan. **Students:** Missy Gettel, Mitchell Pemberton, 2 to be named. **Alternates:** those eligible to vote for senators.

UNIVERSITY RELATIONS: Civil Service: Anne Falken.

UNIVERSITY SERVICES: Academic Professional: William Roberts. **Civil Service:** Timothy Hoaglund.

VETERINARY MEDICINE: Academic Professional: Kari Anderson. **Faculty/AP:** Jane Armstrong, John Dean, Daniel Feeney, Thomas Fletcher, Robert Hardy, Margaret Root Kustritz. **Alternates:** Alice Larson. **Students:** 1 to be named. **Alternates:** those eligible to vote for senators.

University Committees

University Senate Committees

CONSULTATIVE COMMITTEE: Academic Professional: Mary Laeger-Hagemeister, Pamela Stenhjem. **Civil Service:** Susan Cable, Cathy Marquardt. **Faculty/PA:** Gary Balas (Chair), Carol Chomsky (Past Chair), Nancy Carpenter (UMM), William Durfee, Marti Gonzales, Megan Gunnar, Emily Hoover, Jeffrey Kahn, Mary Jo Kane (Senate Vice Chair), Nelson Rhodus, Jennifer Windsor, Becky Yust. **Students:** To be named (Chair), Neal Brown (UMC), Jeni Kiewatt (UMD), Ronald Miller (Student Senate and SSCC Vice Chair), Bree Richards, Kristopher Schwebler, Alicia Smith, 1 to be named (UMM), 1 to be named (MSA).

Academic Freedom and Tenure: Tom Clayton (Chair)

Academic Health Center Faculty Consultative: Lois Heller (Chair)

Academic Health Center Student Consultative: To be named (Chair)

Advisory Committee on Athletics: Douglas Hartmann (Chair)

All-University Honors: Laura Gurak (Chair)

Committee on Committees: Perry Leo (Chair)

Council on Liberal Education: To be named (Chair)

Disabilities Issues: Alex Lubet (Chair)

Educational Policy: Cathrine Wambach (Chair)

Equity, Access & Diversity: Margaret Moss (Chair)

Faculty Academic Oversight Committee on Intercollegiate Athletics: Thomas Brothen (Chair)

Faculty Affairs: Geoffrey Sirc (Chair)

Finance & Planning: Judith Martin (Chair)

Information Technologies: Mark Sanders (Chair)

Judicial: Tom Scott (Chair)

Library: James Orf (Chair)

Nominating: Cathy French (Chair)

Research: Dan Dahlberg (Chair)

Social Concerns: Katherine Fennelly (Chair)

Student Academic Integrity: Tom Shield (Chair)

Student Affairs: Jeffrey Wencil (Chair)

Student Behavior: Michael Rodriguez (Chair)

Other University Committees

Academic Professionals and Administrators: Pamela Stenhjem (Chair)

Benefits Advisory: Gavin Watt (Chair)

Civil Service: Cathy Marquardt (Chair)

Director, Office for Conflict Resolution: Carolyn Chalmers

* academic professional

Student Organizations

The following are currently registered student organizations as of September 13, 2007. An updated list is available from the Student Activities Office, 126 CMU, 612-626-6919 or www.sua.umn.edu/groups/. Telephone numbers for the organizations below can be obtained from the Student Activities Office or the Web.

"Alive" Christian Fellowship
2007 MBLGTACC Planning Committee
20th & 21st Century Research Group
5K Flyers
7 Days
A Waist is a Terrible Thing to Mind
AAPS Student Chapter at the University of Minnesota
AB Kilombo Capoeira
ACLU Law Student Group
Active Minds at the University Of Minnesota
Actuary Club at the University of Minnesota
Adaptive Sports Club
Admission Possible Scholars
Advertising (Ad) Club at the University of Minnesota
Afghan Student Association
African Student Association
AGC Student Chapter
Agricultural Education Club
AHC Multicultural Society
Aid Africa
AID-MN
Al-Madinah Cultural Center
ALIVE
All Campus Elections Commission
All Nations Christian Fellowship
Alliance for Critical Interdisciplinary Legal Thought
Alpha Chi Omega-Alpha Lambda Chapter
Alpha Chi Sigma
Alpha Delta Phi
Alpha Epsilon Delta
Alpha Epsilon Pi
Alpha Gamma Delta
Alpha Gamma Rho
Alpha Kappa Psi
Alpha Omicron Pi
Alpha Phi
Alpha Phi Alpha, Fraternity Inc
Alpha Psi
Alpha Sigma Kappa-Women in Technical Studies
Alpha Tau Omega Fraternity
Alpine Ski Team
American Association of Equine Practitioners, U of M Student Chapter
American Constitution Society for Law and Policy
American Indian Law Student Association
American Indian Science and Engineering Society (AISES), at the University of Minnesota
American Indian Student Cultural Center (AISCC)
American Institute of Aeronautics and Astronautics
American Institute of Architecture Students of Minnesota (AIASM)
American Institute of Chemical Engineers, University of Minnesota-Twin Cities Student Chapter

American Marketing Association
American Medical Association Medical Student Section (AMA-MSS)
American Medical Student Association--Pre Med Minneapolis Chapter
American Sign Language Club
American Society of Civil Engineers, Student Chapter at the University of Minnesota
American Society of Interior Designers at the University of Minnesota
American Society of Mechanical Engineers (ASME)
American Veterinary Medical Association, University of Minnesota Student Chapter of
Amnesty International at the University of MN Twin Cities
Amnesty International-Legal Support Network
Animal Science Graduate Club
Anthropology Club
Anthropology Graduate Student Organization
Applied Economics Graduate Club
Applied Environmental Solutions
Applied Plant Sciences Graduate Student Association
Arch
Archaeology Consortium
Archery Club
Argentine Tango Club, U-Tango
Army ROTC (Reserve Officer Training Corps) Cadet Battalion
Art History Undergraduate Association
Art of Living Club at the University of Minnesota
Arts Quarter Club
Arts Quarter Collective
Asian Business Student Association
Asian Pacific American Heritage Committee
Asian Pacific American Law Student Association
Asian-American Student Union
Association for Computing Machinery (ACM)
Association of Graduate Students in Romance Studies
Association of Students in Education and Human Development
Association of Trial Lawyers of America
Asylum Law Project
Aurora Center for Advocacy & Education, The
Baha'i Campus Association
Bailey Hall Council
Behavior Club
Bengali Student Society of Minnesota
Beta Alpha Psi
Beta Chi Theta Lambda Colony
Beta of Clovia, Undergraduate Chapter of
Beta Theta Pi
Bharat
Big Brothers Big Sisters at the University of Minnesota
Bioinformatics Group at the University of Minnesota
Biological Science Journal Club
Biology Hoopla Club
Biology Without Borders
Biomedical Engineering Society
Biversity
Black Graduate and Professional Students Association
Black Law Students Association
Black Motivated Women (BMW)
Black Student Union
Block and Bridle Club, University of Minnesota
Bosphorous Dialogue Association
BSL Awareness and Dangerous Breed Advocacy
BUDDHISM-Soka Gakkai International - USA

Business Association of Multicultural Students
Business Law Association
Cambodian Students Association of Minnesota
Campus Advance
Campus Atheists and Secular Humanists - CASH
Campus Cigarists and Pipeists
Campus Conservative Cultural Program
Campus Criminology Club
Campus Crusade for Cthulhu
Campus Homebrewing Association
Campus Libertarians at the University of Minnesota
Campus Outreach
Cardiovascular Disease Interest Group
Carlson Honors Association
Carlson MBA Association
Catholic College Student Group
Centennial Hall Residence Association
Center for Health Interprofessional Programs (CHIP)
Champions for Christ
Chemical Engineering and Materials Science Council of Graduate Students (CEMS-CGS)
Chemistry Department Chapter of WISE (Women in Science and Engineering)
Chess Club at the UM-TC
Chi Alpha Students for Christ
Chi Psi Fraternity (The Lodge)
Chicks with Flicks
Child Psychology Student Organization
China Outreach Ministries
Chinese American Student Association
Chinese Christian Campus Fellowship
Chinese Student Union
Choices
Christian Believers on Campus
Christian Legal Society
Christian Music Student Fellowship
Christian Science Organization
Christian Student Fellowship (UMN)
Christian Veterinary Fellowship
Christians on Campus
Circle K Club
CLA Transfer Student Advisory Board
CLARION
Classical Music and Fine Arts Club
Classics Club
Clothing Design Club
Club Baseball Team
Club MIS
CNR Graduate Student Coalition
Cold Prairie Zen Group
College Greens
College of Biological Sciences Student Ambassadors
College of Biological Sciences Student Board
College of Design Student Board
College of Food, Agricultural and Natural Resource Sciences (CFANS) Student Board
College of Food, Agriculture, and Natural Resources Student's Honors Organization
College of Liberal Arts Honors Student Association
College of Liberal Arts Student Board
College Republicans at the University of Minnesota
Colleges Against Cancer
Collegians For a Constructive Tomorrow (CFACT)
Collegiate 4-H
Collegiate Agri-Women at the University of Minnesota
Comfort for Courage
Communication Studies Association
Community Child Care Center, Inc

Community Placement Services
Como Community Child Care
Comparative Studies in Discourse and Society/
Comparative Literature Graduate Students Association
Compassionate Action for Animals-University of Minnesota, Twin Cities Chapter
Comstock Hall Council
Concerts for the Environment
Consulting Club
Council of Graduate Students
CR dance troupe
Creative Society of Writers
CRISIS POINT: Theatre of Danger and Opportunity
Cru
Cru West
CSOM Business Board
Cultural Studies and Comparative Literature Film Society
Damn it Tastes Good
DeeJay Association at the University of Minnesota
Delta Chi Fraternity
Delta Gamma Fraternity, Lambda chapter of
Delta Kappa Epsilon
Delta Lambda Phi Fraternity, Delta Chapter of the
Delta Sigma Delta - Theta Chapter
Delta Sigma Pi
Delta Sigma Theta Sorority, Inc
Delta Tau Delta Fraternity (Probation)
Delta Upsilon Fraternity
Democracy Matters
Den Norske Klubben
Den Svenska Klubben
Dental Student Outreach
Dentistry Childproofed
Design Institute Student Board
Design, Housing, and Apparel Graduate Student Organization
DFL at the U of M
Diamond Way Buddhist Meditation Group
Disabled Student Cultural Center
Dislocate
Earthquake Engineering Research Institute - U of MN Student Chapter
ECKANKAR on Campus
Economic Student Organization
Ecosystem Health Collective
EcoWatch
Educational Policy and Administration Student Association (EPASA)
Elite
Emergency Medicine Interest Group
Engineering and Science Community Involvement
Engineering World Health
Engineers Without Borders (EWB) - UMN Chapter
English Department Graduate Student Organization
Entertainment and Sports Law Student Association
Entrepreneurship Club
EPIC
Episcopal Student Association
ESL Forum
Eta Kappa Nu Association, omicron chapter of
Ethiopian Student Association (ESA)
European Martial Arts Club
FACE AIDS Chapter at the University of Minnesota
Falun Gong Twin Cities Club
Family Law Interest Group
Family Social Science Round Table

- FarmHouse (Probation)
Federal Bar Association, at the University of Minnesota
Federalist Society
Fighting Mondales Ice Hockey
Film & Visual Effect Magic
Finlanders at the U of MN
Fisheries and Wildlife Club
Flying Gophers
Food Science and Nutrition Club
Foosball Club
For SURE
Forensic Science Club
Forestry Club, LTD, University of Minnesota
Fraternity Purchasing Association
Free @ Last
Frenatae: Entomology Students Association
French Conversation Group of the University of Minnesota
Friday Underground Croquet Club
Friends & Allies
Friends of Israel
Friends of Teach For America
Friendship Association of Chinese Students and Scholars
FROGS
Frontier Hall Council
Gamma Phi Beta Sorority, Inc, Kappa Chapter of
General College Truth Movement
Genetics, Cell, Biology and Development Club
German Graduate Student Association
German Student Association Minnesota
GIPAC
GIS Student Organization
GLBTA Network
Global Link
Global Studies Student Association
Go For Pride and Spirit
Golden Key International Honour Society
Golf Course Superintendent's Association of America, Student Chapter at the University of Minnesota
Gopher Dairy Club
Gopher Poultry Science Club
Grad Phi
Graduate and Professional Student Assembly (GAPSA)
Graduate Christian Fellowship
Graduate Student Organization - SJMC
Graduate Student Philosophy Association
Graduate Students of Education and Human Development (GRADSEHD)
Graphic Design Club
Greenlight
Guard - Sport of the Arts
Guatemalan Impact
Gymnastics Club
Habitat for Humanity at the University of Minnesota Twin Cities
Hair for a Cure
Headwaters Ecology Club
Health Law & Bioethics Association
Healthcare Exploration Alliance Learning Through Humanity (HEALTH)
HECUA
Hellenic Student Association at the University of Minnesota
HHH Planning Student Organization
Hillel: The Jewish Student Center
Hindu Student Society
Hispanic and Luso-Brazilian Linguistics Association
Hispanic Dental Association Student chapter at the School of Dentsitry
History Day Support Club
- Hmong Minnesota Student Association
Hong Kong and Macau Student Association
Hope Beyond Borders
Hope on Campus
Horticulture Club
Housing Organization for University Students
HP United
Hunting and Fishing
Hwa Rang Do Club at the University of Minnesota
I Agree With
IAESTE @ the University of Minnesota
iGroup
IIT Minnesota Chapter
Impact Movement [MN Chapter]
Indian Student Association
Indonesian Student Association (PERMIAS)
Infectious Disease Interest Group
InnoVentures
Institute of Electrical and Electronic Engineers (IEEE)
Institute of Technology Honors Group
Institute of Technology Student Ambassadors
Institute of Technology Student Board
Interdisciplinary Health PEERS
Interdisciplinary Transportation Student Organization
Interfraternity Council
International Law Students Association
International Movement
International Resistance
International Student Friendship Ministries
International Student Outreach
Intervarsity Christian Fellowship
Investment and Finance Organization
Iota Rho Chi
Ivory Tower: University of Minnesota's Literary Magazine
J Reuben Clark Law Student Society
Japan Student Association
Juggling Club at University of Minnesota
Kappa Alpha Psi Fraternity, Inc (Psi Chapter)
Kappa Alpha Theta, Upsilon Chapter
Kappa Epsilon - Alpha Chapter
Kappa Eta Kappa, Beta chapter, Inc
Kappa Kappa Gamma, Chi Chapter of
Kappa Kappa Psi Fraternity
Kappa Pi Alpha
Kappa Psi Pharmaceutical Fraternity, Epsilon Chapter
Kappa Sigma
Keshet: The Queer Jewish Student Alliance
Kobudo Club
Korean Adoptee Student Organization
Korean Christian Fellowship
Korean International Student Organization
Korean Language Activity Program
Korean Student Association
Korean Tennis Club
La Raza Student Cultural Center
Lambda Delta Phi
Lao Student Association (LSA)
Latino Law Student Alliance
Latter-day Saints Student Association, The Church of Jesus Christ of
Law Council, University of Minnesota
Law School Basketball Association (LBA)
Law School Democrats
Law School Student Mentoring Program
Law Students Chess Association
Law Students For Choice
LeaderQuest
Lutheran Student Fellowship
Lutheran Student Movement
Malaysian Students Association
Manga Anime Society
- Maranatha Christian Fellowship
Mars Hill Students
Medical Student Council
Melrose Residence Life Organization (MELSO)
Microfinance Alliance
Middle Eastern Student Association (MESA)
Midwest Belly Dancers
Mighty Mammoth Muffins
Mindfulness for Students
Minnesota Asian-American Collegians
Minnesota Buddhist Association
Minnesota Campuses for Justice in Palestine
Minnesota Chinese Club at U of M
Minnesota Chinese Student Association
Minnesota Dabkeh Group
Minnesota Daily, The
Minnesota Environmental Studies Club
Minnesota Gay Lesbian Bisexual Transgender Ally Campus Alliance
Minnesota Herpetological Society
Minnesota International Student Association (MISA)
Minnesota Justice Foundation
Minnesota Korean Graduate Student Association (MKGSA)
Minnesota Law Review
Minnesota Medical Leaders
Minnesota Mellophones
Minnesota Motorcycle Riders at the University
Minnesota Pharmacy Student Alliance
Minnesota Political Theory Colloquium
Minnesota Public Interest Research Group (MPIRG), University of Minnesota Twin Cities Local Board of
Minnesota Royal
Minnesota Society of Professional Engineers
Minnesota Student Association of the University of Minnesota--Twin Cities Campus (MSA)
Minnesota Student Dental Association District
Minnesota Ukrainian Student Association (MUSA)
Minnesota UMNO Club
Minority Association of Pre-Health Students
MN STUDENT VOTE!
Mortar Board National College Senior Honor Society
Music and Entertainment Business Organization
Music Therapy Student Association
Muslim Law Student Association
Muslim Students Association
My Brother's Keeper (MBK)
Nathan and Adam for MSA
National Guard Student Organization
National Residence Hall Honorary
National Security and Law Society
National Society of Black Engineers (UofM)
National Society of Collegiate Scholars
National Student Nurses' Association (NSNA): Chapter at the U of M
Natural Resource Conservation Club
Navigators at the University of Minnesota
Nepalese Graduate Student Association
Neuroscience Club at the University of Minnesota
New Creation I
Nourish International
Nursing College Board
Nursing Students for Choice
Occupational Therapy
Omega Nu Alpha
Omega Psi Phi Fraternity Inc - Xi Chapter
Order of Omega-Beta Psi Chapter
Oromia Student Union
Orphan Kitten Project
- Orthodox Christian Fellowship
OutLaw
Pakistani Student Association
Panhellenic Council at the University of Minnesota
ParaPara Phanatics
Part-Time MBA Leadership Advisory Board
Part-Time MBA Networking Committee
PEACE
Pediatric Interest Group (PIG)
Persian Student Organization of Minnesota
Pharmaceutics Student Society at the U of MN
Pharmacy College Board at the University of Minnesota
Phi Alpha Delta Law Fraternity
Phi Delta Chi Pharmacy Fraternity, Theta Chapter
Phi Gamma Delta
Phi Kappa Psi Fraternity
Phi Lambda Sigma Society
Phi Sigma Kappa
Phi Upsilon Omicron Fraternity, Alpha Chapter of
Philippine Student Association
Phillips Neighborhood Clinic
Physical Therapy Class of 2008
Physical Therapy class of 2009
Physicians for Human Rights
Pi Beta Phi
Pi Kappa Alpha Fraternity, The
Pi Sigma Epsilon
Pi Tau Sigma
Plant Pathology Graduate Student Organization
Plumb Bob
Poverty Medicine Center at the University of Minnesota
Pre Law Society, University of Minnesota
Pre-dental Club @ the University of Minnesota
Pre-Optometry Club
Pre-PAM
Pre-Pharmacy Club
Pre-Physical Therapy Club
Pre-Veterinarian Club at the University of Minnesota, The
Premier Dance Team
Prepare Ministries
President's Distinguished Faculty Mentorship Program Student Organization (PDFMPSO)
Print Club
PRISM
Pro-Life Law Society
Production Animal Medicine Club
Professional And Cultural Opportunities (PACO)
Psi Chi/Psychology Club
Public Health Association
Public Health Student Senate of the School of Public Health, University of Minnesota
Public Interest Law Students Association
Public Relations Student Society of America
QGPA: Queer Graduate and Professional Student Association
Queer Men
Queer Student Cultural Center at the University of Minnesota
Queer Women
REAL Estate Club (Retire Early And Live)
Radio K - Kuom
Railroad Club at the University of Minnesota
Raise the Bar
Residential Housing Association (RHA)
Retail Association of Undergraduates
Rho Chi Society - Mu Chapter
Rho Lambda
Rock Students
Romanian Student Association

- RPCV@UMN
 SOBER: Students Off Booze Enjoying Recovery
 Sailing Club at University of Minnesota
 Saint Paul Chorus
 Saint Paul's Outreach
 Salsa Dancing Organization
 Sanford Hall Residence Association
 School Psychology Student Association
 SHADE (Sexual Health Awareness and Disease Education)
 Sheep, Goat, and Llama Club
 Sigma Alpha Epsilon
 Sigma Alpha Epsilon Pi
 Sigma Alpha Mu Fraternity
 Sigma Chi Fraternity
 Sigma Lambda Beta Fraternity, Incorporated
 Sigma Lambda Gamma National Sorority Inc
 Sigma Nu Fraternity
 Sigma Phi Epsilon
 Sigma Pi
 Sigma Sigma Chapter of Sigma Alpha Iota
 Singapore Student Association
 SISTAHs
 Ski and Snowboard Club at the University of Minnesota
 Small World Coffee Hour
 Social Work ACT!
 Socialist Alternative Club
 Society for Creative Anachronism
 Society for Human Resource Management (SHRM)
 Society for Technical Communication
 - University of Minnesota Student Chapter (STC-UMN Student Chapter)
 Society of American Foresters at the University of Minnesota (Chapter of the Minnesota State)
 Society of Automotive Engineers, Inc., University of Minnesota, Student Branch of the
 Society of Physics Students at the University of Minnesota
 Society of Women Engineers
 Somali Student Association (SSA)
 South Asian Friendship
 Southeast Como Improvement Association
 Spanish & Portuguese Across Cultures Organization
 Spanish and Portuguese Association (SPA)
 Special Olympics Club at the University of Minnesota
 Sport Clubs Advisory Council
 Sports Management Association
 Sri Lankan Student Association
 St Paul Ambassadors
 STAND: A Student Anti-Genocide Coalition
 Stock Trader's Club
 Student Accounting and Finance Association
 Student American Dental Hygienist Association (SADHA)
 Student Animal Legal Defense Fund
 Student Association for Economical Solutions
 Student Association for Non-Profit Enterprise
 Student Chapter of the National Association of Teachers of Singing (SNATS)
 Student Committee on Bioethics
 Student Committee On Public Engagement
 Student Dance Coalition
 Student Emergency Loan Fund
 Student Employment and Labor Law Association
 Student Intellectual Property Law Association
 Student International Health Committee
 Student National Medical Association
 Student Network for Abuse Prevention (SNAP)
- Student Organization of Nutrition and Dietetics (SOND)
 Student Parent Association
 Student Project for Amity Among Nations (SPAN), University Chapter of the
 Student Real Estate Law Society
 Student Society for Stem Cell Research at the University of Minnesota
 Students Against Human Trafficking
 Students Against Political Ignorance
 Students Against Youth AIDS
 Students for a Conservative Voice
 Students for a Democratic Society - University of Minnesota (SDS)
 Students for a Free Tibet
 Students for Al
 Students for Barack Obama
 Students for Camp Heartland
 Students for Engaged Scholarship
 Students for Human Life
 Students for Life at the University of Minnesota
 Students for New Urbanism (SNU)
 Students in Free Enterprise (SIFE)
 Students of Catan
 Students Today Leaders Forever
 Students United for Corporate Responsibility and Ethics (SUCRE)
 Students with Substance
 Students' Co-op Club
 Supporting Women in Geography at the University of Minnesota (SWIG-UM)
 Swingers
 Synergy Figure Skating Club at the University of Minnesota
 Tai Chi Club
 Taiwan Student Association
 TAPPI (Technical Association of the Pulp and Paper Industry)
 Tau Beta Pi
 Teaching SMART
 Territorial Hall Council
 Thai Student Association at the University of Minnesota
 The "Griot" (Black Student Newsletter)
 The Art Attack
 The Barnyard
 The Collective For Critical Practices
 The Diversity, Ethics & Peace Club
 The Enchantments
 The Euchre Club
 The Foundation for International Medical Relief of Children at the University of Minnesota
 The GLOBE
 The Health and Wellness Club
 The Leatherneck Society
 The Proofread
 The Soccer-Ball club of the UofM
 The Society of Professional Journalists
 The University Running Club
 Theatre of the Relatively Talented (TORT)
 Theatre ROCKS!!
 Tournament Chess Club
 Tranarchy
 Trash Film Debauchery
 Triangle, Active Organization of the Minnesota Chapter of Triangle
 True North Campus Ministry
 Truth in Business
 Turkish American Student Association, Minnesota
 Twin Cities American Association of University Professors Graduate and Professional Student Caucus
 Twin Cities Student Unions Board of Governors
- U of MN Student Legal Service Board
 U Skydiving Club
 U-Swing
 UJive
 Undergraduate Sociological Association
 Undergraduate Supply Chain and Operations Club
 Undergraduate Women In Business
 United Nations Student Association - Model United Nations (UNSA-MUN)
 University Badminton Club
 University Bible Fellowship
 University Community Darkroom
 University Community Service Club
 University Cricket Club, The
 University Equestrian Team
 University Hurling Club
 University Independents
 University Mothers Against Drunk Driving "UMADD"
 University Motion Picture Club
 University Motocross Team
 University of Minnesota Admissions Ambassadors
 University of Minnesota Aikido Club
 University of Minnesota Ballroom Dance Club
 University of Minnesota Commuter Connection
 University of Minnesota Cycling Team
 University of Minnesota Fencing Club
 University of Minnesota Geological Society (UMGS)
 University of Minnesota History Club
 University of Minnesota Judo Club
 University of Minnesota Men's Club Hockey
 University of Minnesota Men's Crew
 University of Minnesota Men's Lacrosse Club
 University of Minnesota Men's Rugby Club
 University of Minnesota Men's Soccer Club
 University of Minnesota Men's Volleyball Club
 University of Minnesota Nordic Ski Team
 University of Minnesota Parliamentary Debate Society
 University of Minnesota Sailing Race Team
 University of Minnesota Shotokan Karate Club
 University of Minnesota Solar Vehicle Project
 University of Minnesota Squash Club
 University of Minnesota Synchronized Swimming Club
 University of Minnesota Tae Kwon Do Club
 University of Minnesota Tennis Club
 University of Minnesota Ultimate Disc Club
 University of Minnesota Undergraduate Journal of Philosophy
 University Of Minnesota Undergraduate Mock Trial Association
 University of Minnesota Vo Lam Kung Fu
 University of Minnesota Water Polo Club
 University of Minnesota Women's Club Volleyball
 University of Minnesota Women's Ice Hockey Club
 University of Minnesota Women's Lacrosse Club
 University Of Minnesota Women's rugby
 University Onion Readers United
 University Oscar Club
 University Pagan Society
 University Pro-Choice Coalition
 University Speech Club
 University Students in Democratic Education
 University Villages Community Council
 University YMCA
 University/Guthrie Theater BFA Actor Training Program Class of 2007
 Vedantic Self-Study Group
 Vedic Cultural Society
- Ventures Plus
 Veterinary Emergency and Critical Care Medicine Club
 Veterinary Student Supply
 VIBHA - Mn
 Vietnamese Student Association
 Voices Merging
 Wake, The
 Wakeboard/Waterski Club
 Walken Appreciation Society
 Water Resources Students in Action (WRSIA)
 WDW College Program Alumni Association
 What's Up in Sustainable Agriculture
 Wilderness Medicine Student Interest Group
 Wilkins Hall Community Council
 Women and Public Policy
 Women in Physics and Astronomy
 Women of Virtue
 Women's Student Activist Collective
 Xi Sigma Pi, The Society of
 Xperimental Theatre
 Yan Xin Qigong Club at the University of Minnesota
 Yudof Hall Community Council
 Zeta Psi
 Zoological, Exotic, Avian and Wildlife Medicine Club (ZEAW Club)

2007-08 Twin Cities Campus Calendar

Fall Semester 2007

Sept 3	Labor Day holiday, U offices closed
Sept 4	Fall semester classes begin
Sept 18	Last day for undergraduates and students in professional degree programs to apply for fall semester graduation
Oct 1	Last day for Graduate School students to apply for participation in fall commencement ceremony
Oct 15	Graduate School application deadline for spring semester 2008
Nov 6	Enrollment begins for spring semester 2008
Nov 22-23	Thanksgiving holiday, classes excused and U offices closed
Dec 12	Last day of instruction
Dec 13, 16	Study days
Dec 14-15, 17-20	Final examinations
Dec 20	Fall semester ends
Dec 24, 25	Holidays, U offices closed

Spring Semester 2008

Jan 1	Holiday, U offices closed
Jan 21	Martin Luther King, Jr Day, U offices closed
Jan 22	Spring semester classes begin
Feb 5	Last day for undergraduates and students in professional degree programs to apply for spring semester graduation
March 3	Last day for Graduate School students to apply for participation in spring commencement ceremony
March 15	Graduate School application deadline for summer session 2008
March 17-21	Spring break
March 21	Holiday, U offices closed
March 27	Last day for undergraduates and students in professional degree programs to apply for May session graduation
April 8	Enrollment begins for May session and summer 2008 for admitted students
April 10	Enrollment begins for fall semester 2008
May 9	Last day of instruction
May 10-11	Study days
May 12-17	Final examinations
May 17	Spring semester ends

Summer Term 2008

May Session 2008

May 26	Memorial Day holiday, U offices closed
May 27	May session begins
June 13	May session ends

Summer Session 2008

June 10	Last day for undergraduates and students in professional degree programs to apply for summer graduation
June 15	Graduate School application deadline for fall semester 2008
June 16	Summer session classes begin
July 4	Independence Day holiday, classes excused and U offices closed
Aug 8	End of summer session classes

Tentative 2008-09 Semester Calendar

	classes begin	exams end
Fall 2008	9-2-08	12-18-08
Spring 2009	1-20-09	5-16-09
May Session 2009	5-26-09	6-12-09
Summer Session 2009	6-15-09	8-7-09

Commencement

Commencement ceremonies are held by colleges once or twice a year. Candidates for degrees should check with college offices for info and dates.

West Bank

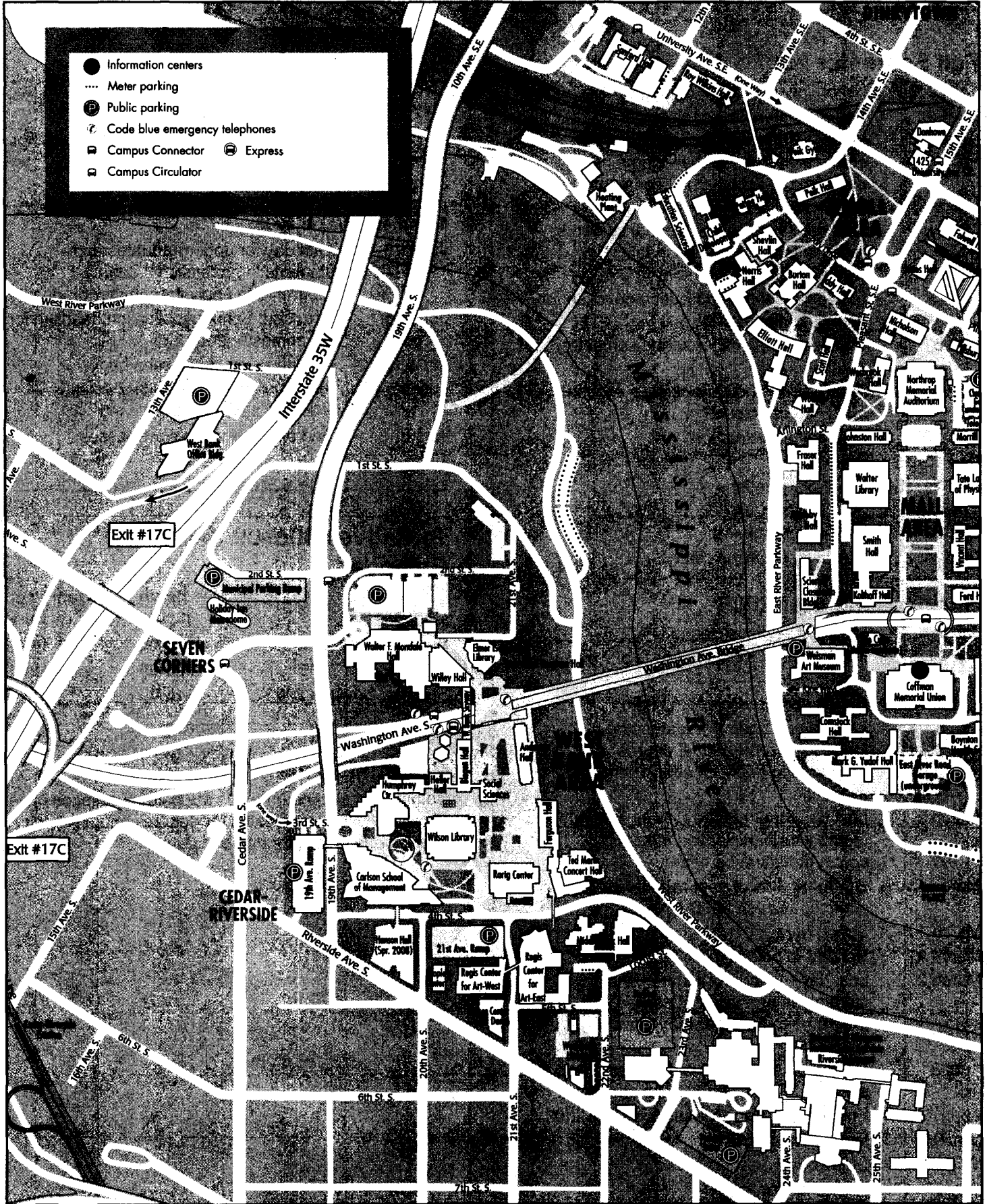

For accessibility maps, call Disability Services at 612-624-4037.

East Bank

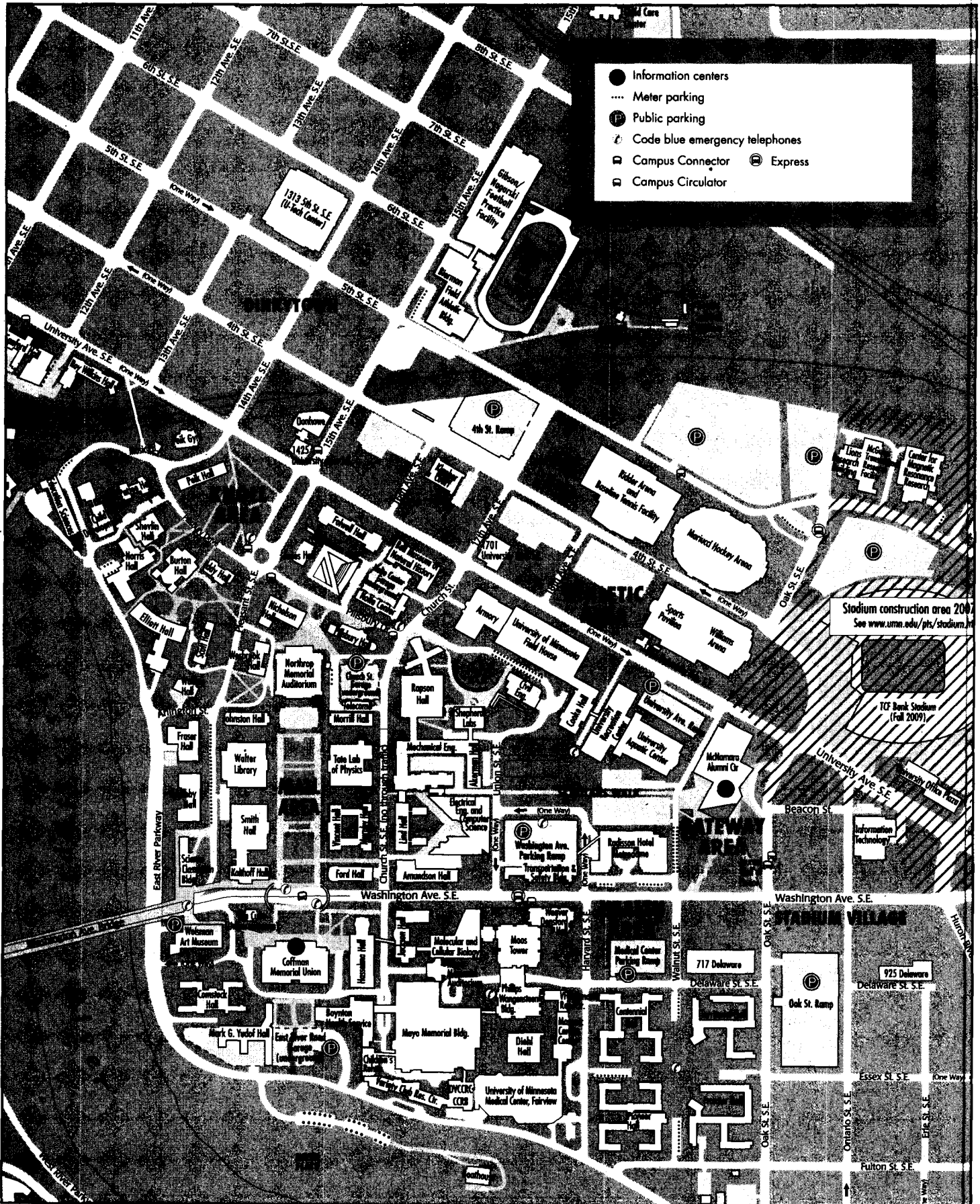

- Information centers
- ⋯ Meter parking
- Ⓟ Public parking
- ⚡ Code blue emergency telephones
- 🚶 Campus Connector
- 🚲 Campus Circulator
- 🚗 Express

Stadium construction area 2007
See www.umn.edu/pts/stadium

TCF Bank Stadium
(Fall 2009)

STADIUM VILLAGE

GATEWAY AREA

St. Paul

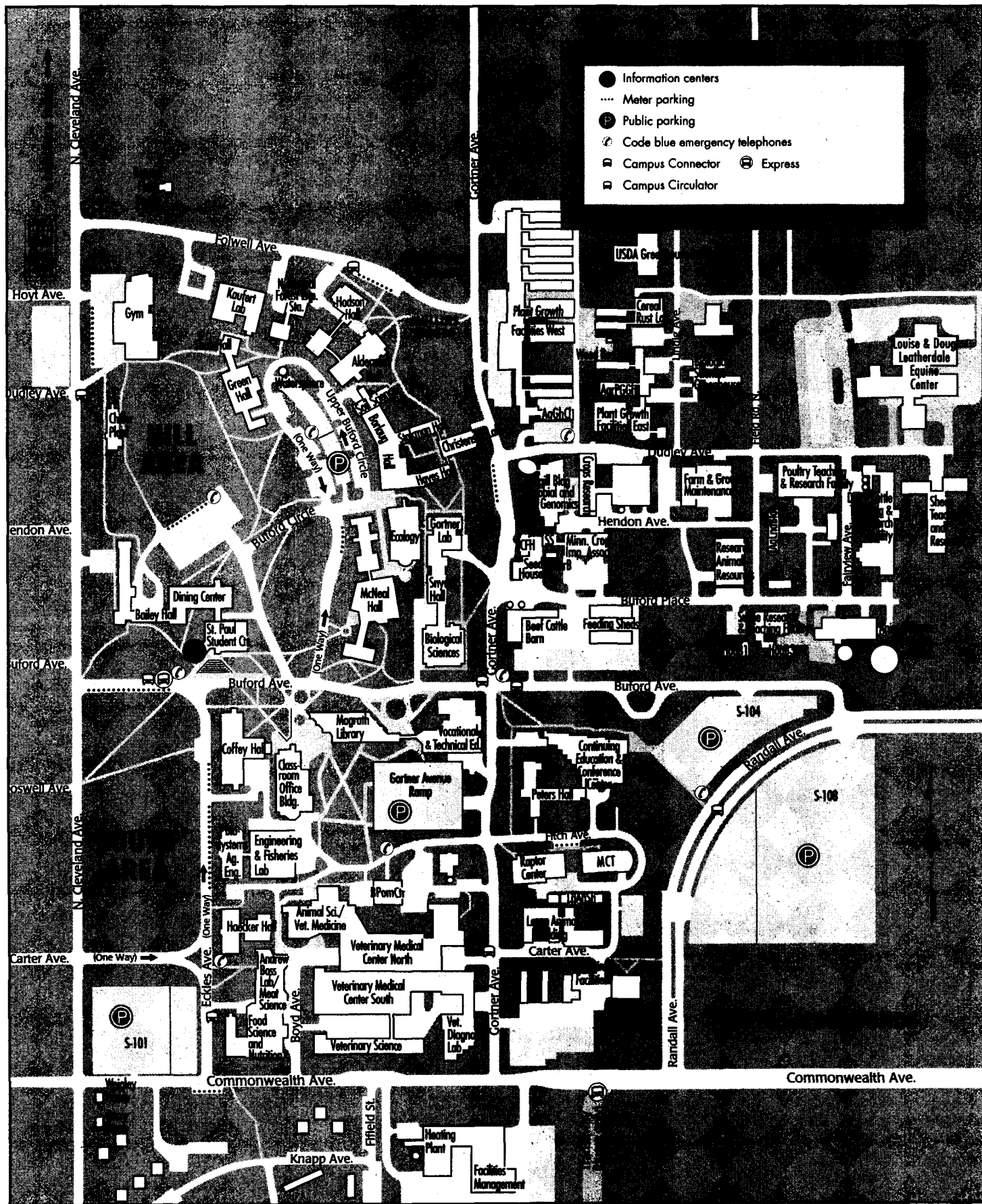

For accessibility maps, call Disability Services at 612-624-4037.

Building Abbreviations

To ensure efficient delivery of US mail, each University department must include a street address number and street name as part of its address. This information should be included whenever a department address is given. Buildings in St Paul are followed by (StP); on West Bank by (W); most others are on East Bank. Duluth, Morris, and Crookston building abbreviations are with their department listings.

KEY

- Accessible buildings
- ▶ Partially accessible
- Inaccessible buildings

The term accessible refers to entries, elevators, and toilet rooms with accessible features. Call Disability Services at 612-624-4037 for a copy of the Campus Accessibility Guide & Map.

- 1425 University Ave SE, Mpls 55455
- 1901 University Ave SE, Mpls 55455
- 717 Delaware St, (formerly MN Dept of Hlth), Mpls 55414
- 4thStRamp, 4th St Parking Ramp, 1625-4th St SE, Mpls 55455
- ABLMS(StP), Andrew Boss Lab (Meat Science), 1354 Eckles Ave, StP 55108
- AgChemSto(StP), Agricultural Chemical Storage Bldg, 1552 Lindig St, StP 55108
- ▶ AgrPGGh(StP), Agronomy/Plant Genetics Greenhouse, 1529 Lindig St, StP 55108
- AgrSH(StP), Agronomy Seed House, 1472 Gortner Ave, StP 55108
- ▶ AkerH, Akerman Hall, 110 Union St SE, Mpls 55455
- AlderH(StP), Alderman Hall, 1970 Folwell Ave, StP 55108
- AmundH, Amundson Hall, 421 Washington Ave SE, Mpls 55455
- AnAren(StP), Animal Arena, 1888 Carter Ave, StP 55108
- AnderLib(W), Elmer L Andersen Library, 222-21st Ave S, Mpls 55455
- AndH(W), Anderson Hall, 257-19th Ave S, Mpls 55455
- AnSci/VM(StP), Animal Science/Veterinary Medicine, 1988 Fitch Ave, StP 55108
- AnWTCTr(StP), Animal Waste Treatment Ctr, 1830 Buford Place, StP 55108

- ApH, Appleby Hall, 128 Pleasant St SE, Mpls 55455
- ▶ Armory, Armory Bldg, 15 Church St SE, Mpls 55455
- BaH(StP), Bailey Hall, 1458 N Cleveland Ave, StP 55108
- BarkerCtr(W), Barbara Barker Ctr for Dance, 500-21st Ave S, Mpls 55455
- ▶ BCB(StP), Beef Cattle Barn, 1920 Buford Place, StP 55108
- ▶ BellMus, Bell Museum of Natural History, 10 Church St SE, Mpls 55455
- Berry(StP), Berry House, 1304 N Cleveland Ave, StP 55108
- BFAB, Bierman Field Athletic Bldg, 516-15th Ave SE, Mpls 55455
- BFC, Bierman Field Clubhouse, 1701-6th St SE, Mpls 55455
- BFH(StP), Botany Field House, 2033 Folwell Ave, StP 55108
- BioAgEng(StP), Biosystems & Agricultural Engineering, 1390 Eckles Ave, StP 55108
- BioSci(StP), Biological Sciences Ctr, 1445 Gortner Ave, StP 55108
- BlegH(W), Blegen Hall, 269-19th Ave S, Mpls 55455
- BoatH, Univ of Minn Boathouse, 550 E River Pkwy, Mpls 55455
- BorH(StP), Borlaug Hall, 1991 Upper Buford Circle, StP 55108
- BoynHS, Boynton Health Service, 410 Church St SE, Mpls 55455
- BPomCtr(StP), Ben Pomeroy Student Alumni Learning Ctr, 1964 Fitch Ave, StP 55108
- BSGh(StP), Biological Sciences Greenhouse, 1534 Lindig St, StP 55108
- BuH, Burton Hall, 178 Pillsbury Dr SE, Mpls 55455
- CargillB(StP), Cargill Building—Microbial & Plant Genomics, 1500 Gortner Ave, StP 55108
- CarlSMgmt(W), Carlson School of Management, 321-19th Ave S, Mpls 55455
- CCRB, Cancer Ctr Research Bldg, 425 E River Pkwy, Mpls 55455
- CECC(StP), Continuing Education & Conference Ctr—Univ of Minn, 1890 Buford Ave, StP 55108
- CenH, Centennial Hall, 614 Delaware St SE, Mpls 55455
- ChDev, Child Development, 51 E River Pkwy, Mpls 55455
- ChildCare, Child Care Ctr, 1600 Rollins Ave SE, Mpls 55455
- ChRC, Children's Rehabilitation Ctr, 426 Church St SE, Mpls 55455
- ChurchGar, Church Street Garage, 80 Church St SE, Mpls 55455
- CivE, Civil Engineering Bldg, 500 Pillsbury Dr SE, Mpls 55455
- ClaOff(StP), Classroom-Office Bldg, 1994 Buford Ave, StP 55108
- CMRR, Ctr for Magnetic Resonance Research, 2021-6th St SE, Mpls 55455
- CMU, Coffman Memorial Union, 300 Washington Ave SE, Mpls 55455

- CoffH(StP), Coffey Hall, 1420 Eckles Ave, StP 55108
- ComH, Comstock Hall, 210 Delaware St SE, Mpls 55455
- ComoRFac, Como Recycling Facility, 3009 Como Ave SE, Mpls 55414
- CookeH, Cooke Hall, 1900 University Ave SE, Mpls 55455
- CowlesSta, Jane Sage Cowles Stadium, 620-18th Ave SE, Mpls 55455
- CRL(StP), Cereal Rust Lab (USDA), 1551 Lindig St, StP 55108
- ▶ CrRes(StP), Crop Research, 1902 Dudley Ave, StP 55108
- CrServ(StP), Crops Service, 1895 Hendon Ave, StP 55108
- CrstnL(StP), Christensen Lab, 1515 Gortner Ave, StP 55108
- CTCC(StP), Commonwealth Terrace Community Ctr, 1250 Fifield St, StP 55108
- CUHCC, Community University Health Care Ctr, 2001 Bloomington Ave S, Mpls 55404
- DCTRC(StP), Dairy Cattle Teaching & Research Ctr, 1478 Fairview Ave, StP 55108
- DiehlH, Diehl Hall, 505 Essex St SE, Mpls 55455
- DinC(StP), Dining Ctr, 2011 Buford Ave, StP 55108
- DonhoweB, Donhowe Bldg, 319-15th Ave SE, Mpls 55455
- DVCCRC, Dwan Variety Club Cardiovascular Research Ctr, 425 E River Pkwy, Mpls 55455
- Eastcliff, Eastcliff, 176 Mississippi River Blvd N, StP 55104
- Ecology(StP), Ecology Bldg, 1987 Upper Buford Circle, StP 55108
- EdSciB, Education Sciences Bldg, 56 E River Pkwy
- EddyH, Eddy Hall, 192 Pillsbury Dr SE, Mpls 55455
- EE/CSsci, Electrical Engineering/Computer Science, 200 Union St SE, Mpls 55455
- Elth, Elliott Hall, 75 E River Pkwy, Mpls 55455
- ▶ EngrFishL(StP), Engineering & Fisheries Lab, 1995 Fitch Ave, StP 55108
- ERivPkGar, East River Parkway Garage, 391 E River Pkwy, Mpls 55455
- FCFH(StP), Farm Crops Field House, 1922 Hendon Ave, StP 55108
- FergH(W), Ferguson Hall, 2106-4th St S, Mpls 55455
- FGMnt(StP), Farm & Grounds Maintenance Bldg, 1866 Dudley Ave, StP 55108
- FieldHse, University Field House, 1800 University Ave SE, Mpls 55455
- FieldOp(StP), Field Operations Bldg, 1606 Fairview Ave, StP 55108
- FleetServ, Fleet Services Facility, 901-29th Ave SE, Mpls 55414
- ▶ FMB(StP), Facilities Management Bldg, 1936 Commonwealth Ave, StP 55108
- FolH, Folwell Hall, 9 Pleasant St SE, Mpls 55455
- FoodOpB, Food Operations Bldg, 2904 Fairmount St SE, Mpls 55414

- FordH, Ford Hall, 224 Church St SE, Mpls 55455
- ▶ FraserH, Fraser Hall, 106 Pleasant St SE, Mpls 55455
- ▶ FronH, Frontier Hall, 701 Fulton St SE, Mpls 55455
- FScN(StP), Food Science & Nutrition, 1334 Eckles Ave, StP 55108
- GCH(StP), Golf Clubhouse, 2275 W Larpenteur Ave, StP 55113
- GNFPF, Gibson/Nagurski Football Practice Facility, 600-15th Ave SE, Mpls 55455
- GorL(StP), Gortner Lab of Biochemistry, 1479 Gortner Ave, StP 55108
- GortRamp(StP), Gortner Ave Parking Ramp, 1395 Gortner Ave, StP 55108
- GRaptCtr(StP), Gabbert Raptor Ctr, 1920 Fitch Ave, StP 55108
- GrmH(StP), Green Hall, 2005 Upper Buford Circle, StP 55108
- Gym(StP), Gymnasium, 1536 N Cleveland Ave, StP 55108
- HayesH(StP), Hayes Hall (Agronomy), 1509 Gortner Ave, StP 55108
- HckrH(StP), Haecker Hall, 1364 Eckles Ave, StP 55108
- HellerH(W), Walter W Heller Hall, 271-19th Ave S, Mpls 55455
- HHHCtr(W), Hubert H Humphrey Ctr, 301-19th Ave S, Mpls 55455
- HodsonH(StP), Hodson Hall, 1980 Folwell Ave, StP 55108
- HogB3(StP), Hog Barn No 3, 1845 Buford Ave, StP 55108
- HP, Heating Plant, 1180 Main St SE, Mpls 55414
- HP(StP), Heating Plant, 1952 Commonwealth Ave, StP 55108
- InfoTech, Information Technology, 2218 University Ave SE, Mpls 55414
- Jach, Jackson Hall, 321 Church St SE, Mpls 55455
- ▶ JohH, Johnston Hall, 101 Pleasant St SE, Mpls 55455
- JonesH, Jones Hall, 27 Pleasant St SE, Mpls 55455
- KaufL(StP), Kaufert Lab of Forest Prods & Wood Sci, 2004 Folwell Ave, StP 55108
- KlaCt, Klaeber Court, 320-16th Ave SE, Mpls 55455
- KoltH, Kolthoff Hall, 225 Pleasant St SE, Mpls 55455
- LEqCtr(StP) Louise & Doug Leatherdale Equine Ctr, 1801 Dudley, StP 55108
- LgAnSh(StP), Large Animal Shelter, 1907 Carter Ave, StP 55108
- LindH, Lind Hall, 207 Church St SE, Mpls 55455
- LRB/MTRF, Lions Research Bldg/ Translational Research Facility, 2001-6th St SE, Mpls 55455
- MagrathLib(StP), C Peter Magrath Agriculture, Biological Sciences, & Human Ecology Library, 1984 Buford Ave, StP 55108
- MannConc(W), Ted Mann Concert Hall, 2128-4th St S, Mpls 55455
- MarA, Mariucci Arena, 1901-4th St SE, Mpls 55414
- MasCanCtr, Masonic Cancer Ctr, 424 Harvard St SE, Mpls 55455
- ▶ MASTLab, Multi-Axial SubAssemblage Testing Laboratory, 2525 4th St SE, Mpls 55455
- ▶ Mayo, Mayo Memorial Bldg, 420 Delaware St SE, Mpls 55455
- MCB, Molecular & Cellular Biology, 420 Washington Ave SE, Mpls 55455
- ▶ MCIC(StP), Minnesota Crop Improvement Ctr, 1900 Hendon Ave, StP 55108
- McNamaraCtr, McNamara Alumni Ctr, 200 Oak St SE, Mpls 55455
- McNH(StP), McNeal Hall, 1985 Buford Ave, StP 55108
- MCT(StP), Molecular & Cellular Therapeutics, 1900 Fitch Ave, StP 55108
- MdbH(W), Middlebrook Hall, 412-22nd Ave S, Mpls 55455
- MechE, Mechanical Engineering, 111 Church St SE, Mpls 55455
- MGYH, Mark G Yudof Hall, 220 Delaware St SE, Mpls 55455
- MMA, Mayo Memorial Auditorium, 425 Delaware St SE, Mpls 55455
- ▶ MNGS, MN Geological Survey, 2642 University Ave W, StP 55114
- MondaleH(W), Walter F Mondale Hall, 229-19th Ave S, Mpls 55455
- MoosT, Malcolm Moos Health Sciences Tower, 515 Delaware St SE, Mpls 55455
- ▶ MorH, Morrill Hall, 100 Church St SE, Mpls 55455
- MRRC, SEE EdSciB
- MurH, Murphy Hall, 206 Church St SE, Mpls 55455
- MusEd, Music Education, 147 Pillsbury Dr SE, Mpls 55455
- ▶ NCCE, Nolte Ctr for Continuing Education, 315 Pillsbury Dr SE, Mpls 55455
- ▶ NCFor(StP), North Central Forest Exper Stn (USDA), 1992 Folwell Ave, StP 55108
- NHH, Nils Hasselmo Hall, 312 Church St SE, Mpls 55455
- NichH, Nicholson Hall, 216 Pillsbury Dr SE, Mpls 55455
- 19thRamp(W), 19th Ave Parking Ramp, 300-19th Ave S, Mpls 55455
- NMA, Northrop Memorial Auditorium, 84 Church St SE, Mpls 55455
- NorrisH, Norris Hall, 172 Pillsbury Dr SE, Mpls 55455
- OakRamp, Oak Street Ramp, 401 Oak St SE, Mpls 55455
- OMWL(W), O Meredith Wilson Library, 309-19th Ave S, Mpls 55455
- ▶ PeikG, Peik Gymnasium, 157 Pillsbury Dr SE, Mpls 55455
- PeikH, Peik Hall, 159 Pillsbury Dr SE, Mpls 55455
- PetH(StP), Peters Hall, 1404 Gortner Ave, StP 55108
- PGF-E(StP), MAES/MDA Plant Growth Facilities-East, 1907 Dudley Ave, StP 55108
- PGF-W(StP), Plant Growth Facilities-West, 1522, 1534, 1538, 1552 Gortner Ave, StP 55108
- Phys, Tate Lab of Physics, 116 Church St SE, Mpls 55455
- PillsH, Pillsbury Hall, 310 Pillsbury Dr SE, Mpls 55455
- PioH, Pioneer Hall, 615 Fulton St SE, Mpls 55455
- PSB, Printing Services Bldg, 2818 Como Ave SE, Mpls 55414
- Pth, Pattee Hall, 150 Pillsbury Dr SE, Mpls 55455
- PTRF(StP), Poultry Teaching & Research Facility, 1835 Buford Place, StP 55108
- PWB, Phillips-Wangensteen Bldg, 516 Delaware St SE, Mpls 55455
- QuarB(StP), Quarantine Barn, 1913 Buford Place, StP 55108
- RapsonH, Ralph Rapson Hall, 89 Church St SE, Mpls 55455
- RarigC(W), Rarig Ctr, 330-21st Ave S, Mpls 55455
- RegisCtr(W), Regis Center for Art, 405 21st Ave S (East Building), 418 21st Ave S (West Building), Mpls 55455
- ResAnR(StP), Research Animal Resources, 1861 Buford Place, StP 55108
- RidderA, Ridder Arena & Tennis Facility, 1815 4th St SE, Mpls 55455
- RobbieSta(StP), Elizabeth Lyle Robbie Stadium, 1745 Cleveland Ave N, StP 55108
- ▶ SAFL, St Anthony Falls Lab, 2-3rd Ave SE, Mpls 55414
- SanH, Sanford Hall, 1122 University Ave SE, Mpls 55455
- ▶ SciCB, Science Classroom Bldg, 222 Pleasant St SE, Mpls 55455
- ScottH, Scott Hall, 72 Pleasant St SE, Mpls 55455
- SheepR(StP), Sheep Research, 1794 Dudley Ave, StP 55108
- ShepLab, Shepherd Laboratories, 100 Union St SE, Mpls 55455
- ShevH, Shevlin Hall, 164 Pillsbury Dr SE, Mpls 55455
- ▶ SiebStad, Siebert Stadium, 1606-8th St SE, Mpls 55455
- SkokH(StP), Skok Hall, 2003 Upper Buford Circle, StP 55108
- SmithH, Smith Hall, 207 Pleasant St SE, Mpls 55455
- SnH(StP), Snyder Hall, 1475 Gortner Ave, StP 55108
- SocSci(W), Social Sciences Bldg, 267-19th Ave S, Mpls 55455
- ▶ SoilS(StP), Soil Science, 1529 Gortner Ave, StP 55108
- SpPav, Sports Pavilion, 1923 University Ave SE, Mpls 55414
- ▶ SS(StP), Seed Stocks, 1904 Hendon Ave, StP 55108
- StakH(StP), Stakman Hall of Plant Pathology, 1519 Gortner Ave, StP 55108
- StCen(StP), Student Ctr, 2017 Buford Ave, StP 55108

- SwResFac(StP), Swine Research Facility, 1850 Buford Place, StP 55108
- TandAc, Tandem Accelerator Bldg, 830 Main St SE, Mpls 55414
- TAR(W), 21st Ave Parking Ramp, 400-21st Ave S, Mpls 55455
- TelecomB, Telecommunications Bldg, 90 Church St SE, Mpls 55455
- TerrH, Territorial Hall, 417 Walnut St SE, Mpls 55455
- ThompCtr, Fay Thompson Center for Environmental Management, 501-23rd Ave SE, Mpls 55455
- TSB, Transportation & Safety Bldg, 511 Washington Ave SE, Mpls 55455
- TurfS(StP), Turf Shed, 1604 Fairview Ave, StP 55108
- UAqCtr, University Aquatic Ctr, 1910 University Ave SE, Mpls 55455
- UnivRamp, University Ave Parking Ramp, 1926 University Ave SE, Mpls 55455
- UOffPl, University Office Plaza, 2221 University Ave SE, Mpls 55414
- URecCtr, University Recreation Ctr, 1906 University Ave SE, Mpls 55455
- UStorN, University Stores North, 2901 Talmage Ave SE, Mpls 55414
- UStorS, University Stores South, 879 29th Avenue SE, Mpls 55414
- VCRC, Variety Club Research Ctr, 401 E River Pkwy, Mpls 55455
- ▶ VetA(StP), Veterinary Anatomy, 1946 Fitch Ave, StP 55108
- VetDL(StP), Veterinary Diagnostic Lab, 1333 Gortner Ave, StP 55108
- VetIB(StP), Veterinary Isolation Bldgs, 1346 Gortner Ave, StP 55108
- ▶ VetS(StP), Veterinary Science, 1971 Commonwealth Ave, StP 55108
- VetMedCtrN(StP), Veterinary Medical Center North, 1365 Gortner Ave, StP 55108
- VetMedCtrS(StP), Veterinary Medical Center South, 1352 Boyd Ave, StP 55108
- VFWCRC, VFW Cancer Research Ctr, 406 Harvard St SE, Mpls 55455
- VinH, Vincent Hall, 206 Church St SE, Mpls 55455
- VoTech(StP), Vocational & Technical Education Bldg, 1954 Buford Ave, StP 55108
- WaLib, Walter Library, 117 Pleasant St SE, Mpls 55455
- WashRamp, Washington Avenue Ramp, 501 Washington Ave SE, Mpls 55455
- WBOB(W), West Bank Office Bldg, 1300 S 2nd St, Mpls 55454
- WBOBRamp(W), West Bank Office Bldg Parking Ramp, 1300 S 2nd St, Mpls 55454
- WBS(W), West Bank Skyway, 219-19th Ave S, Mpls 55455
- WDH, Weaver-Densford Hall, 308 Harvard St SE, Mpls 55455
- Weigley(StP), Weigley House, 1316 N Cleveland Ave, StP 55108
- WeismanArt, Frederick R Weisman Art Museum, 333 E River Pkwy, 55455
- WeshH, Wesbrook Hall, 77 Pleasant St SE, Mpls 55455
- WilkinsH, Roy Wilkins Hall, 1212 University Ave SE, Mpls 55455
- WilleyH(W), Willey Hall, 225-19th Ave S, Mpls 55455
- WmsA, Williams Arena, 1925 University Ave SE, Mpls 55414
- WmsonH, Williamson Hall, 231 Pillsbury Dr SE, Mpls 55455
- WRL(StP), Weed Research Lab (USDA), 1535 Lindig St, StP 55108
- WullH, Wulling Hall, 86 Pleasant St SE, Mpls 55455

Other University Locations

There are five University of Minnesota campuses: in the Twin Cities, Duluth, Morris, Crookston, and Rochester. The University also has facilities of various kinds throughout the state; some of them are near or adjacent to a campus, and some are not. Addresses and phone numbers for those listed below can be found in the Twin Cities section of the department directory.

Cedar Creek Ecosystem Science Reserve, Bethel
 Cloquet Forestry Center
 Hormel Institute, Austin
 Horticultural Research Center, Excelsior
 Itasca Biological Station & Laboratories
 Minnesota Landscape Arboretum, Chanhassen
 North Central Research & Outreach Center, Grand Rapids
 Northwest Research & Outreach Center, Crookston
 Rosemount Research Center, Rosemount
 Sand Plain Research Farm, Becker
 Sudan Underground Research Site
 Southern Research & Outreach Center, Waseca
 Southwest Research & Outreach Center, Lamberton
 UMore Park (U of M Outreach, Research & Education Park)
 West Central Research & Outreach Center, Morris

Department Directory

The department directory contains listings for all colleges and administrative departments and the units, programs, and centers that report to them. The Twin Cities campus listings are first, followed by department listings for the Duluth, Morris, Crookston, and Rochester campuses. This information is also on the Web at www.umn.edu/twincities/directory.html.

Due to space limitations, department listings are limited to functions and services directory users are most likely to need. Therefore, you will not find every staff person listed in this section. For individuals who are not listed, please see the alphabetical staff and faculty listing in the center section.

Many listings in this section have a delivery code for use in addressing campus mail. The code appears below the listing title (e.g., del code 3061). If a department listing lacks a delivery code, the code for an individual staff or faculty member can be found under the individual's listing in the staff section.

Abbreviations and addresses listed in this section are for **campus mail use only**. Refer to pages 15, 16, and 17 for an index of building abbreviations, full names of buildings, and US mail addresses. The building list is also keyed for building accessibility information.

A

ACADEMIC & CORPORATE RELATIONS CTR (ACRC)

(Resrch, Ofc of the VP for)
1000 Westgate Dr, Ste 251, STP 55114
(del code 2431)..... 626-3438
Fax..... 626-3411
frontdoor@umn.edu
www.business.umn.edu
Dir—Dick Sommerstad..... 625-8352
Resrc Coord—Elaine Nissen..... 626-3422
Relationship Mgrs—Ron Antos..... 626-3431
Kent Spaulding..... 507-529-2704
Jim Woodman..... 626-3429
Concierge Servs—Lisa Ingemansen..... 626-3438
Jacob Johnson..... 626-5417

ACADEMIC & DISTRIBUTED COMPUTING SERVICES (ADCS)

SEE Information Technology, Ofc of

ACADEMIC AFFAIRS & PROVOST, OFC OF THE SENIOR VICE PRESIDENT FOR

(Pres, Ofc of the)
234 MorH (del code 0262)..... 625-0051
Fax..... 624-3814
academic.umn.edu/provost/
Sr VP & Provost—E Thomas Sullivan..... 625-0051
Exec Asst—Mary Alice Schumacher..... 624-2223
Chief of Staff—Sharon Reich Paulsen..... 625-0051
Exec Sec—Michelle Tillman..... 625-1105
Assts to—Jon Binks..... 626-8031
Katherine Himes..... 625-0563
Dir, Strategic Projs—John Ziegenhagen..... 626-8711
Assoc Analyst—Joe Shultz..... 626-6544
Exec Sec—Patty Napier..... 624-8881
Asst Vice Provost—H Jeanie Taylor..... 625-6176
Vice Provosts
Nancy “Rusty” Barceló (Equity & Diversity)..... 624-0594
Prin Ofc & Admin Spec—Celestine Miller..... 626-9836
Arlene Carney (Fac/Acad Affairs)..... 626-9545
Asst to—Karen Zentner Bacig..... 624-5082
Coord (Fac Awards)—Robin Matross Helms..... 626-5598
Exec Ofc & Admin Spec—Cheryl Johnson..... 626-9545
Gail Dubrow (Grad School)..... 625-2809
Exec Ofc & Admin Spec—C Toby Greenwald..... 625-2809
Gerald Rinehart (Stu Affairs)..... 626-1242
Chief of Staff—Amelious Whyte..... 624-2678
Exec Ofc & Admin Spec—Sandy Symons..... 624-4599
Craig Swan (Undergrad Educ)..... 626-9425
Fax..... 624-5824
Assoc Vice Provost (First Yr Progs)—
Laura Coffin Koch..... 624-1085
Coord—Andy Howe..... 626-1933
Asst Vice Provost—Linda Eltinger..... 626-9159
Asst to—Leslie Zenk..... 624-1328
Exec Ofc & Admin Spec—Judie Cilcain..... 626-9425

Sr Analyst—Ron Matross..... 625-1027
Sr Analyst, Tuition & Fin Aid—
Peter Zetterberg..... 626-9414
Liberal Educ Requirements—Laurel Carroll..... 624-1320
Billie Wahlstrom (Distributed Educ/Instr Tech)..... 625-0051
Assoc to—Sue Engelmann..... 626-9186
Exec Ofc & Admin Spec—Bill Hamann..... 626-1027
Analyst—Sandra Ecklein..... 626-8976
Tech Enhanced Lrng Coord—
Amanda Rondeau..... 624-5732
Bdgt/HR/Payroll
Fax..... 624-0883
Dir—Jill Merriam..... 625-2515
Fiscal Ofcr—Pat Ferrian..... 626-1727
Assoc Admins—Evangeline Casimir..... 626-7675,
Anne Selner..... 624-6534
Exec Asst/HR—Cheryl Brady..... 624-0053
Exec Asst/Spec Projs—Evy LaChapelle..... 626-1635
Exec Accts Specs—Steven Helmeke..... 626-0088
Cindy Ostendorf..... 626-1707
Sr Acctnt—Harley Anderson..... 626-8059
Sr Sec—Michele Thompson..... 626-3026
Network Admin—Dan Hargreaves..... 625-1546

SEE SEPARATE LISTINGS FOR Acad Ctr for Stu Athl, McNamara; Acad Support Resrcs; Academy of Distinguished Teachers; Admis; Biological Sci, Col of; Continuing Education, Col of; Design, Col of; Educ & Human Dev, Col of; Environment, Institute on; Fac & Acad Affairs; Food, Agricultural, & Natural Resource Sci, Col of; Grad School; Honors Prog, University; Humphrey Institute of Public Affairs; Law School; Liberal Arts, Col of; Lib Central Admin, University; Mgmt, Carlson School of; Orientation & First-Year Progs, Ofc of; ROTC; SMART Learning Commons; Stu Affairs; Stu Fin, Ofc of; Technology, Institute of; Undergrad Resrch, Ofc of; Weisman Art Museum, Frederick R

ACADEMIC CENTER FOR STUDENT ATHLETES, MCNAMARA

(Acad Affairs & Provost, Ofc of the Sr VP for)
225 BFAB (del code 3061)..... 625-6888
Fax..... 625-9526
acss@umn.edu
gopheracademics.com
Dir—Mark D Nelson..... 625-6888
Asst Dir—Lisa Nordeen..... 626-8228
Dir of Life Skills—Peyton Owen III..... 624-5834
Asst Life Skills Coord—Anissa Lightner..... 625-1544
Prin Ofc & Admin Spec—Sue Brantseg..... 625-6888
Info Technology Spec—Steve Cayford..... 624-6540
Acad Couns—Chris Cords..... 625-3805
William Gill III..... 626-8130
Melvin Hines..... 625-1558
Erin Meier..... 624-9355
Robert Simon..... 625-1374
Chelsie Schafer..... 624-1435
Jennifer Townsend..... 624-6883

Learning Specs—Meredith McCall..... 625-9860
Todd Helmer..... 625-3302
Shannon Tilley..... 625-3510
Michael Werner..... 626-8333

ACADEMIC COUNSELING & STUDENT SERVICES (ACSS)—INTERCOLLEGIATE ATHLETICS

SEE Academic Center for Student Athletes, McNamara

ACADEMIC HEALTH CENTER COMMUNICATIONS

SEE Academic Health Center, Ofc of the Senior Vice President for Health Sciences (Communic)

ACADEMIC HEALTH CENTER, OFC OF THE SENIOR VICE PRESIDENT FOR HEALTH SCIENCES

(Pres, Ofc of the)
Ofc, 410 ChRC (MMC 501)..... 626-3700
Fax..... 626-2111
www.ahc.umn.edu
Sr VP—Frank Cerra..... 626-3700
Spec Asst to—Jennifer Cieslak..... 624-4134
Exec Asst—Kathy Anderson..... 625-5619
Exec Sec—Angie Menzel..... 626-3884
Prin Ofc & Admin Spec—Lily Loney..... 626-5933
AHC Archivist—Erik Moore..... 625-4665
Assoc VP & COS—Terry Bock..... 626-3700
Exec Asst—Charlene Thoenke..... 625-9995
Univ HIPAA Privacy &
Security Ofcr—Ross Janssen..... 626-5844
Prog Assoc—John Jensen..... 626-3885
Asst VP for Clin Sci—Deborah Powell..... 626-4949
Assoc VP & CFO—Beth Nunnally..... 626-3700
Prog/Proj Spec..... 626-2855
Assocs to CFO—Kristen Frost-Griep..... 624-6698
Stewart McMullan..... 626-5252
Spec Projs Asst—Gina Danyluk..... 625-1627
Fiscal Ofcr—Lezlie Nordquist..... 625-3519
Prin Acctnt—Robin Kilbury..... 624-2187
Sr Acctnt—Beth Hagel..... 626-4037
Acctnts—Larisa Betaneli..... 624-3148
Tom Keegan..... 626-5779
Asst VP for Educ—Barbara Brandt..... 625-3972
www.ahceducation.umn.edu
Assoc to—Jennifer Stumpf Kertz..... 624-1923
Exec Asst—Cathy Muchow..... 625-3972
Prog/Proj Spec..... 625-3972
AHC Lrng Commons
535/545 DiahH (MMC 205)..... 626-3882
www.learningcommons.umn.edu
CHIP (Hlth Interprofessional Progs, Ctr for)
1-425 MobsT..... 625-7100
www.chip.umn.edu
Hlth Careers Ctr
2-565 MoosT (MMC 502)..... 624-6767
www.healthcareers.umn.edu
Interprofessional Educ, Ctr for
650 ChRC (MMC 487)..... 624-6422

Interprofessional Educ & Resrch Ctr (IERC) & Simulations & Standardized Patient Prog
2-145 PWB(MMC 261) 624-9691
www.ierc.umn.edu

MN AHEC (Minnesota Area Hlth Educ Ctr)
650 ChRC (MMC 501) 626-2380
www.mnahec.umn.edu

Asst VP for Resrch—Mark Paller 625-3655
Prog/Proj Spec 625-3655

AHC Counsel—Keith Dunder 626-3700
Contract/Proj Mgr & Paralegal—
Sherry Popowski 624-6913
Exec Asst—Charlene Thoenke 625-9995

AHC Info Systems, 568 ChRC (MMC 210) 626-5100
Fax 626-2732
Dir—Edward Deegan 626-5699
Admin Support—Emily Melcher 624-0118
Workstation/Classrm Support Mgr—
Jan Anderson 625-0915
Server Operatns Supv—Colby Reese 626-2323
Applications Dev/Web Supv—Bob Kessen 624-6688
Help Line 626-5100

Communic, AHC, A-395 Mayo (MMC 735) 624-5100
Fax 625-2129
Asst VP for Public Affairs—Mary Koppel 626-2767
Assoc Dir Public Relations—
Sarah Youngerman 624-4604
Media Relations Mgr—Molly Portz 625-2640
Media Relations Assocs—Nick Hanson 624-2449
Laura Stroup 624-5680

Medical Sch Comm Dir—
Allison Campbell Jensen 624-9912
E-Communic Mgr—Andy Combites 625-7607
Web Editor—Brent Engebretson 624-9162
Comnty Relations Mgr—Mary Hastings Kenyon 626-1987
Comnty Relations Proj Coord—Jenny Meslow 626-7072
Proj Coord—Sara Buss 626-7037
Admin Mgr—Maureen Lally 624-9619
Admin Assoc—Susan Papanicolaou 624-2450
Admin Spec/Database Coord—Heidi Wolff 625-4119
Mktg Mgr—Wendy Broberg 624-8612
Assoc Editor—Jacob Portnoy 625-4523

Ofc of Facilities, 554 BoynHS (MMC 23) 624-6635
Fax 625-5161
Dir—Lorelee Wederstrom 626-7088
Exec Ofc & Admin Spec—Annette Wrobbel 624-6635
Sr Fac Planners—Donald Adderley 626-3706
Andreas Papanicolaou 624-8412
Brenda Trebesch 624-7982
Fac Planner—Richard Swedberg 626-4376
HR, 554 BoynHS (MMC 23) 626-8406
Fax 625-5161
www.ahc.umn.edu/hr

Dir—Frederick Owusu 626-5795
Exec Ofc & Admin Spec—
Alexandra Mayo-Cullen 626-8406
HR Info Sys Mgr—Britt Hawkins 626-4285
HR Conslts—Cathy Fejes 626-4011
Molly Gage 626-5858
Rod Johnson 624-7620
Nancy Novak 624-4662
Staff Conslts—Zadie Rodrigues 626-4340
Sue Wikstrom 624-7124
HRIS Specs—Amanda Wendt 626-8478
Colin Wright 625-9955

SEE SEPARATE LISTINGS FOR AHC Learning Commons;
Allied Hlth Progs, Ctr for; Bioethics, Ctr for; Biomedical
Genomics Ctr; Biomedical Research Informatics, Ctr
for; Cancer Ctr; CHIP (Hlth Interprofessional Progs, Ctr
for); Clin Research, Ofc of; Comnty-University Hlth Care
Ctr/Variety Children's Clinic; Dentistry, School of; Hlth
Careers Ctr; Infectious Disease Resrch & Policy Ctr;
Interprofessional Educ, Ctr for; Interprofessional Educ
& Resrch Ctr & Simulations & Standardized Patient Prog;
Medical School—Mpls; Medical School Duluth; MN
AHEC (Minnesota Area Hlth Educ Ctr); Nursing, School
of; Pharmacy, Col of; Public Hlth, School of; Resrch
Animal Resrcs; Resrch Servs Org; Spirituality & Healing,
Ctr for; Veterinary Med, Col of

ACADEMIC SUPPORT RESOURCES
(Acad Affairs & Provost, Ofc of the Sr VP for)
Dir—Sue Van Voorhis, 160 WmsonH 625-8098
Classrm Mgmt Dir—Steve Fitzgerald,
160 WmsonH 626-8677

One Stop Stu Servs Dir—Mary Koskan,
200 FraserH 625-0160
Privacy Ofcr—Tina Falkner, 160 WmsonH 625-1064
Stu Fin Dir—Kris Wright, 210 FraserH 626-0302
Stu Support Servs Dir—Vickie Roberts,
130 CofH 624-1792
Admin, 160 WmsonH
Athl Eligibility, Tracy Fischer 626-1301
Class Schedule Editor—Kasi Williamson 625-5191
Org Effectiveness, Asst Dir—Ingrid Nuttall 626-0075

SEE SEPARATE LISTINGS FOR Certifications; Classrm
Mgmt; Diplomas; One Stop Stu Servs Ctr—East Bank;
One Stop Stu Servs Ctr—StP; One Stop Stu Servs
Ctr—West Bank; Registrar, Ofc of (StP); Stu Fin, Ofc of;
Transcripts; Veterans Certification; Veterans Resrc

ACADEMY OF DISTINGUISHED TEACHERS
(Acad Affairs & Provost, Ofc of the Sr VP for)
234 MorH (del code 0262) 624-5082
Fax 626-8388
adt@umn.edu
www.adt.umn.edu

Asst to V Provost, Fac & Acad Affairs—Karen Zentner Bacig

ACCOUNTANCY, GRADUATE STUDIES IN
(Mgmt, Carlson School of; Acctg, Dept of)
3-108 CarlSMgmt (del code 7041) 624-7511
Fax 626-7795
macc@umn.edu
carlsonschool.umn.edu/macc
Dir—Larry Kallio
Admin—Jo Ann Ash

ACCOUNTING, DEPT OF
(Mgmt, Curtis L Carlson School of)
3-122 CarlSMgmt (del code 7041) 624-6506
Fax 626-1335
www.csom.umn.edu/Page1399.aspx

Chr—Judy Rayburn 624-3840
BLaw—Albert Andrews 624-9358
CCE Coord—Nick Biondich 624-7055
Admin—Lisa Bell 624-8522
Master of Accountancy 624-7511
Dir—Larry Kallio
Admin—JoAnn Ash
Master of Business Taxation 624-7511
Dir—Mark Sellner
Admin—JoAnn Ash

SEE SEPARATE LISTINGS FOR Accountancy, Grad Studies
in; Taxation, Grad Studies in
See Staff Section for:
Profs John Dickhaut, Edward Joyce, Chandra Kanodia,
Judy Rayburn, Frank Gigler
Prof Emer Glen Berryman
Assoc Profs Gordon Duke, Pervin Shroff
Asst Profs Mingcherg Deng, Clayton Forester, Yu Gao,
Tom Issaevitch, Ivy Zhang
Adj Fac Frank Beil, Nick Biondich, Charles Caliendo, Larry
Kallio, Terry Tranter, Paul White

ACTUARIAL PROGRAM
SEE Mathematics, School of

ADDRESSING & MAILING SERVICES
(Auxiliary Servs)
190 PSB (del code 5402) 626-0222
Fax 626-1625
addrmail@umn.edu
www.addrmail.umn.edu

Mgr—Neil Grass 626-0048
Supv—Michelle Gardas 626-0846
Supv/List Maint—Faye Bodenhamer 626-1504
Acctg—Lauren Smith 626-1735
Estimates—Faye Bodenhamer, Neil Grass
Campus Mail Sorting Supv—Marina Leikikh 625-6560
Business Reply—Walt Oberstar 624-8803
Fax 625-1588
Whse/UPS Shipments—Marina Leikikh 626-0233
Fax 625-1588

SEE SEPARATE LISTING FOR UPS Serv
SEE ALSO University Delivery

ADMINISTRATION
SEE list of administrators on page 5

ADMISSIONS & PROSPECTIVE STUDENT SERVICES
FOR INDIVIDUAL COLLEGE UNITS & PROGS
Biological Sci, 223 SnH, StP 625-3419

Clin Lab Sci (formerly Medical Technology),
15-170 PWB 625-9490
Continuing Educ, 20 ClaOff 624-4000
Dental Hygiene, 9-372 MoosT 625-9121
Dentistry, 15-106 MoosT 625-7477
Design, 12 McNH 624-1717
Arch & Landscape Arch, 107 RapsonH 626-3690
Educ & Human Dev, 25 ApH 625-3339
Food, Ag & Natural Resrc Sci, 190 CofH, StP 625-9253
Law School, 290 MondaleH 625-3487
Liberal Arts, 240 WmsonH 625-0836
Mgmt, Carlson School of, 1-105 CarlSMgmt 624-3313
Medical School, 604 Mayo 625-7977
Mortuary Sci, A-275 Mayo 624-6464
Nursing, 5-160 WDH 625-7980
Occupational Therapy, 271 ChRC 626-5887
Pharmacy, 5-110 WDH 624-9490
Physical Therapy, 384 ChRC 624-2662
Technology, 105 LindH 625-0246
Veterinary Med, 460 VetMedCtr 624-4747

ADMISSIONS, OFC OF
(Acad Affairs & Provost, Ofc of the Sr VP for)
admissions.tc.umn.edu
Freshman Admis Welcome Ctr, 200 JonesH
Transfer & Int'l Welcome Ctr, 240 WmsonH
(8am-6pm M; 8am-4:30pm T-F)
Gen info 625-2008, 800-752-1000
Mail: 240 WmsonH (del code 0171)
Fax 626-1693
Campus Visits & Tours 625-0000
Admis, Prosp Stu 625-2000
TTY 625-9051
Dir—Wayne Sigler 625-2006
Chief of Staff—Christina Boettcher 625-3075
Asst to Dir—Jenny Mealey 626-7623
Freshman Admis 625-2000
Assoc Dir—Rachelle Hernandez 625-7814
Asst Dir—Norma Gutierrez 625-5870
Heidi Meyer 625-7895
Sara Stearns 625-3274
Asst Dir, Freshman Scholarships—Keri Ristic 624-4680
Admis Couns 625-2000
Scholarship Coord—Marquita Jaeger 625-4529
Visit Prog Coord—Meghan Jones 625-2445
Freshman Processing, Sr Asst Dir—
Barb Anderson 625-0082
Transfer Admis 625-2000
Assoc Dir—Paula Brugge 625-7325
Transfer Credits-Domestic, Asst Dir—Carol Cline 625-9886
CLA Admis, Asst Dir—Matt Dion 625-2000
Intl Admis, Asst Dir—James Rowan 624-4530
High School Prep Reqmrnts 625-2000
Residency & Reciprocity—Kay Anderson 625-6330
Info Tech, Sr Assoc Dir—George Hudachek 625-5010
Communic & Publications, Asst Dir—
Kelsey Quiring 626-1259
Communic Logistics Support—Jan Bobrowske 625-0873
Acctg/Payroll—Ooi Le 625-4824

ADOLESCENT HEALTH & MEDICINE, DIV OF
SEE Pediatrics, Dept of

ADULT EDUCATION
SEE Human Resource Development & Adult Education;
Education & Human Development, Col of

ADULT PSYCHIATRY, DIV OF
(Psychiatry, Dept of)
F-282/2a West, 2450 Riverside Ave (campus mail) 273-9800
Fax 273-9779
Dir—Barry Rittberg 273-9813
Psych Inpatient 672-6600
Psych Outpatient, F275 273-8700
See Staff Section for:
Profs Marilyn Carroll, Scott Crow, Elke Eckert, Esam
El-Fakahany, S Hossein Fatemi, Irv Gottesman, Boyd
Hartman, Dorothy Hatsukami, Suck Won Kim, Matt
Kushner, Kelvin Lim, Thomas Mackenzie, Nancy
Raymond, S Charles Schulz, Ken Winters
Assoc Profs David Adson, Kathryn Curdue, Patricia
Paris, Jon Grant, William Meller, Stephen Olson, Sheila
Specker
Asst Profs Deanne Bass, Ellen Buchanan, Lisa Capell,
Peter Milev, Nancy Raymond, Barry Rittberg, John
Vuchetich, Randy Ward

Assoc Psychologists Christopher Donahue, Michael Miller, Richelle Moore
Res Assoc Carol Peterson

ADULT SPECIAL OFFICES
SEE Nondegree Student Offices

ADVANCED STUDY, INSTITUTE FOR (Liberal Arts, Col of)
131 NCCE (del code 0095) 626-5054
Fax 625-8583
ias@umn.edu
www.ias.umn.edu
Dir—Ann Waltner, 136 NCCE 626-5149
Mng Dir—Susannah Smith, 131A NCCE 624-2921
Exec Ofc & Admin Specs—
Angie Hoffmann-Walter, 131 NCCE 626-5054
Karen Kinoshita, 131 NCCE 626-5028
Grants Conslt—Jeanne Klide, 201 NCCE 625-6393
Regional Acctnt—Maggie McFadden, 312 NCCE 626-6189
Exec Accounts Spec—Amanda McCartney, 323 NCCE 625-7252
Info Tech Prof—Reed Munson, 137 NCCE 626-1718
SEE SEPARATE LISTINGS FOR Jewish Studies, Ctr for; Medieval Studies, Ctr for

ADVOCATE, STUDENT
SEE Student Conflict Resolution Center

AEROSPACE ENGINEERING & MECHANICS, DEPT OF (Technology, Institute of)
107 AkerH 625-8000
Fax 626-1558
dept@aem.umn.edu
www.aem.umn.edu/
Head—Gary Balas
Assoc Head—Perry Leo 625-0535
Dir of Undergrad Studies—Thomas Shield 626-7793
Exec Ofc & Admin Spec—Molly Nelson 625-8000
Dir of Grad Studies—Perry Leo 625-0535
Exec Ofc & Admin Spec—
Tanisha Watley-Winston 625-1811
Sr Admin Dir—Donna Rosenthal 625-3348
Prin Acctnt—Dan Hegland 625-1870
Exec Accts Spec—Lisa Schouville 626-8315
Lab Coord—Greg Nelson 625-9554
Info Tech Professional—Ray Muno, 152 MechE 625-9531
AIAA, 305 AkerH 625-9318
SEE SEPARATE LISTINGS FOR Control Sci & Dynamical Systems Ctr; Space Grant Consortium, Minnesota
See Staff Section for:
Distinguished McKnight University Profs Gary Balas, Graham Candler, Richard James
Profs Roger Fosdick, William Garrard, Daniel Joseph, Perry Leo, Ellen Longmire, Thomas Shield, Ellad Tadmor, Yiyuan Zhao
Adj Prof Ivan Marusic
Profs Emer Gordon Beavers, Jerald Erickson, Phillip Hodge, C C Hsiao, Thomas Lundgren, Robert Plunkett, William Warner, Theodore Wilson
Assoc Profs Yohannes Ketema, Krishnan Mahesh
Assoc Prof Emer Eugene Stolarik
Asst Profs Ryan Elliot, Bernard Mettler, Thomas Schwartzentruber
McKnight Land-Grant Prof Demoz Gebre-Egziabher
Industrial Prof Jeff Hammer

AEROSPACE STUDIES, DEPT OF (Air Force ROTC) (Acad Affairs & Provost, Ofc of the Sr VP for)
3 Armory (del code 0891) 624-2884
Fax 624-4189
afrotc@umn.edu
www.afrotc.umn.edu
Head—Lt Col Douglas Ballinger 624-1657
Admis Ofcr—Capt Kelly Polsgrove 626-2279
Commandant of Cadets—Maj Patrick Marsh 624-2340
Educ Ofcr—Capt John Worley 624-6094
Chief of Personnel—SSgt Kari Rappoccio 624-4381
Det Admin—SSgt Joshua Blake 624-1530
Prin Admin Spec—Edward (Tony) Yulo 624-2884
Supply Custodian—John Joyner, 15 Armory 624-4872

AFRICAN AMERICAN & AFRICAN STUDIES, DEPT OF (Liberal Arts, Col of)
808 SocSci (del code 7155) 624-9847
Fax 624-9383
afroam@umn.edu
www.afroam.umn.edu
Chr—Walter Jacobs, 808 SocSci

Admin—Charlene Hayes 624-1680
Exec Ofc & Admin Spec—Marsha Williams 624-9847
Undergrad Adv—Alexs Pate 626-7587
Grad Adv—Keleto Atkins 624-5083
See Staff Section for:
Profs R Brewer, C Farah, A F Isaacman, A Nimitz, J Wright
Assoc Prof K Atkins
Asst Profs V B Coifman, R Ferguson, P Gibson, N Githire, K Mayes, Y Onishi, A Pate, C Pike, M Wagner, K Wilson

AFRICAN AMERICAN DOMESTIC VIOLENCE
SEE Domestic Violence in the African American Community, Institute on

AG SERVICES
SEE Agricultural Experiment Station (StP); Food, Agricultural & Natural Resource Sciences

AGING SERVICES MANAGEMENT, CTR FOR (Healthcare Admin, Prog in)
D262 Mayo (MMC 510) 626-7349
Dir—Leslie Grant
Coord—Diane McClellan

AGING, CTR ON (Hlth Policy & Mgmt, Div of)
D-351 Mayo (MMC 197) 624-1185
Fax 624-8448
coa@umn.edu
www.hpm.umn.edu/coa/
Dir—Robert Kane 624-1185
Coord—Reinhard (Jake) Priester 626-3549
Assoc Dirs—Nancy Eustis, Rosalie Kane, Helen Kivnick, Matt McGue, Dave Thomas, Jean Wyman
SEE SEPARATE LISTINGS FOR Gerontology, Grad Minor
Prog in: MAGEC

AGRICULTURAL EXPERIMENT STATION (SIP) (Extension, Univ of Minn)
240 CoH (del code 6070)
Fax 625-6227
www.maes.umn.edu
Dir—Beverly Durgan 624-2703
Deputy Dir—Sarah Greening 625-1972
Exec Sec—Ruth Sanborn 625-5795
Acctg
Fiscal Ofcr—Lynn Moore 625-2775
Assoc Admin—Cheryl Rogers 624-6971
Payroll, Acctnt—Tammy Bergan 625-9716
Communic
AES Communic—John Byrnes 625-4743
Dave Hansen 625-7290
Jennifer Obst 625-2741
Prin Ofc & Admin Spec—Nicole Condon 626-6734
Ag Servs
Sr Admin Dir—Tom Warnke 625-1228
Sr Automotive Mechanic—Steven Ziertman 625-5730
SEE ALSO North Central Resrch & Outreach Ctr (Grand Rapids); Northwest Resrch & Outreach Ctr (Crookston); Southern Resrch & Outreach Ctr (Waseca); Southwest Resrch & Outreach Ctr (Lamberton); UMore Park; USDA Forest Serv, Northern Resrch Station; West Central Resrch & Outreach Ctr (Morris)

AGRICULTURAL RESEARCH SERVICE, USDA
1561 Lindig St, St Paul 55108 (US mail)
Fax 651-649-5055
Admin Ofcr—P Groth 651-649-5046
Purch Agt—R Keihne 651-649-5047
Acct Tech—A Dotan 651-649-5048
Plant Sci Resrch, 403 HayesH 624-0763
Res Ldr—C P Vance
Sec—V Walker
Soil & Water Mgmt Resrch, 454 BorH 625-9270
Res Ldr—J Baker
Sec—D Murray
SEE SEPARATE LISTING FOR Cereal Disease Lab

AGRICULTURAL, FOOD & ENVIRONMENTAL EDUCATION DIVISION (Food, Ag & Natural Resrc Sci, Col of; Work & Human Resrc Educ, Dept of)
320 VoTech (del code 6197) 624-2221
Fax 625-2798
education.umn.edu/WHRE
Exec Ofc & Admin Spec—Sue O'Brien
SEE ALSO Yard & Garden Line
See Staff Section for:
Assoc Prof Richard Joergler

Asst Prof Bradley Greiman
Extension Prof Dale Nordquist
Profs Emer Gary Leske, Curtis Norenberg, Edgar Persons, Roland Peterson

AGRONOMY & PLANT GENETICS, DEPT OF (Food, Ag & Natural Resrc Sci, Col of)
411 BorH (del code 6026) 625-7773
Fax 625-1268
agro@umn.edu
agronomy.cfans.umn.edu/
Head—Nancy Ehke 625-1791
Sr Admin Dir—Jeanne Davy 625-1937
Agronomy Extension 625-8700
Agronomy Greenhouses 625-3153
Agronomy Seed House 625-4761
Weed Resrch Lab 625-7762
See Staff Section for:
Profs J A Anderson, R L Becker, R N Bernardo, V B Cardwell, G J Cuomo, B R Durgan, N J Ehke, J W Gronwald, J L Gunsolus, R J Jones, N R Jordan, H J Jung, W E Lueschen, J H Orf, R L Phillips, P M Porter, H W Rines, C C Sheaffer, S R Simmons, D D Stuthman, C P Vance, D L Wyse
Profs Emer R N Andersen, D K Barnes, Richard Behrens, Carl Borgeson, O C Burnside, R H Busch, V E Comstock, B G Gengenbach, J A Goodding, L L Hardman, D R Hicks, H W Johnson, G C Marten, E A Oelke, D C Rasmussen, L H Smith, R E Stucker, R L Thompson
Assoc Profs G A Johnson, J F S Lamb, G J Muehlbauer, P R Peterson, K P Smith
Asst Profs D F Garvin, M J Haar, S L Naeve, J Wiersma

AHC LEARNING COMMONS (Acad Hlth Ctr, Ofc of the Sr VP for Hlth Sci (Educ, Ofc of))
535/545 DiehlH 626-3882
Fax 626-3880
learncom@umn.edu
www.learningcommons.umn.edu
Dir—Janet Shanedling 626-2873
Mgr—Marshall Hoff 626-2797
Web Developers—Paul Ceelen 625-3198
Manda Lo 625-4473
Info Tech Prof—Garrett Fields 626-3882
Instructional Designer—Susan Kostick 626-5242
Catherine Furry 625-0981
Course Coord—Geri Huijbregtse 625-0695
Lrng Platform Mgr—Heather Aagesen-Huebner 626-2623

AIDS CLINICAL TRIALS UNIT, MINNESOTA (Clin Virology, Div of)
G255 Mayo (MMC 437) 625-1462
Fax 626-1923
minnactu@umn.edu
www.lamp.med.umn.edu/actu/
Head—Henry Balfour Jr 626-5670
Asst Prof—Heather Vezina 624-9156
Study Coord—Christine Fietzer
Resrch Nurse—Kathy Fox
Data Mgr—Anthony Thomas 626-4108
Clin Virology Resrch Lab, 15-119 PWB 626-5748
Techs—Charlotte Romain, David Schmeling
Adv Pharmacology Lab, 13-153 PWB 624-5697
Tech—Dennis Weller

AIR FORCE ROTC
SEE Aerospace Studies, Dept of

ALLIED HEALTH PROGRAMS, CTR FOR (Acad Hlth Ctr, Ofc of the Sr VP for Hlth Sci)
15-194 PWB (MMC 714) 625-8936
info@cahp.umn.edu
www.cahp.umn.edu
Dir—Charles Christiansen 625-0108
Prog/Proj Sec—Sarah Gibson 625-8936
Dir Stu Serv—Frank Blalark 625-1204
Educ Spec—Catherine Furry, 535 DiehlH (MMC 205) 625-0981
Trng Coord—Glenn Fuller, 535 DiehlH (MMC 205) 651-633-0747
Clin Lab Sci—15-170 PWB (MMC 711) 625-9490
Occupational Therapy—271 ChRC (MMC 388) 626-5887
SEE SEPARATE LISTINGS FOR Clinical Laboratory Sciences; Occupational Therapy

ALRT ADMINISTRATIVE CENTER**(Medical School)**

760 Mayo 625-9171
 Fax 626-2696
 www.med.umn.edu/alrt/
 Ctr Dir—Linda Kenny 625-0441
 Fin—Kathleen Oliver 625-7401
 GME—Sally Sawyer 625-3518
 HR—Jean Niemiec 626-6353
 Josine Durant 625-3657
 Payroll—Sandy Connor 625-3682
 Resrch—Carol El-Ghaddour 625-8468

ALUMNI ASSOCIATION, UNIVERSITY OF MINNESOTA

SEE Alumni Relations, Dept of/Alumni Association,
 University of Minnesota

ALUMNI RELATIONS, DEPT OF/ALUMNI**ASSOCIATION, UNIVERSITY OF MINNESOTA**

(University Relations, Ofc of)
 200 McNamaraCtr (del code 2009) 624-2323
 Fax 626-8167
 umalumni@umn.edu
 www.alumni.umn.edu/

Chief Exec Ofcr—Margaret Carlson
 Deputy Dir & Board Admin—Ruth Isaak
 Sr Dir, Communic—Julie Shortridge
 Editors—Shelly Fling, Cynthia Scott
 Electronic Communic Dir—Chris Coughlan Smith
 Graphic Designer/Media Artist—Mike Lee
 Travel & Special Progs Dir—Cheryl Jones
 Exec Travel Asst—Christine Howard
 Sr Dir, Mktg/Membership—Bruce Rader
 Database Mgr—Joe Rootes
 Mktg Mgr—Maureen Arbogast
 Membership Mgr—Jennifer Gutz
 Member Servs Rep—Shannon Edholm
 CFO & Sr Dir, Operatns—Diane Fisher
 Acctg Mgr—Diane Steinhoff
 Ofc Mgr—Jean Petersen
 Info Systems Mgr—Cau Huynh
 Reception—Daniel Libby
 Sr Dir, Outreach—TBD
 Chapter Prog Dirs—Mark Allen, Chad Kono
 Campus & Comnty Progs Dir—Trish Will
 Society & Servs Coord—Jocelyn Brekken
 Special Events Prog Dir—Susan Zarambo
 Advocacy Dir—Mary Kay Delvo

AMBULATORY RESEARCH CENTER**(Psychiatry, Dept of)**

Riverside Professional Bldg, 606 24th Ave S,
 Ste 602, Mpls 55454 627-4809

AMERICAN ASSOCIATION OF UNIVERSITY**PROFESSORS—AAUP**

7-536 MoosT (del code 1291) 625-0693
 Pres—Nelson Rhodus 625-0693
 VP—Chuck Campbell 624-4141
 Sec—Gary Engstrand 626-0884
 Treas—Carol Klee 625-9521

AMERICAN INDIAN & MINORITY HEALTH, CTR OF**(Medical School [Twin Cities]; Medical School****Duluth)**

B605 Mayo 624-0465
 Fax 624-0473
 caimh@d.umn.edu
 www.caimh.org
 Dir—Jocelyn Dorscher 218-726-7235
 Stu Support 624-0465

AMERICAN INDIAN CENTER

SEE Circle of Indigenous Nations

AMERICAN INDIAN STUDIES, DEPT OF**(Liberal Arts, Col of)**

19 ScottH (del code 3232) 624-1338
 Fax 626-7904
 aminstud@umn.edu
 cla.umn.edu/amerind/
 Interim Chr—Jeani O'Brien
 Assoc Admin—Edna Day 624-7325
 Prin Ofc & Admin Spec—Miguel Vargas 624-6309
 Dakota Language Prog 624-6808
 Ojibwe Language Prog 624-6738
 SEE ALSO Circle of Indigenous Nations; Stu Cultural Ctrs;
 Upward Bound

See Staff Section for:

Profs Patricia Albers, John Nichols, David Wilkins
 Assoc Profs Brenda Child, Carol Miller, Jean O'Brien

AMERICAN SIGN LANGUAGE PROGRAM**(Educ Psychology, Dept of)**

240 VoTech (del code 6197) 624-1274
 Fax 624-1275
 education.umn.edu/EdPsych/ASL/
 Coord—Diane Holte TTY 624-1279
 Exec Ofc & Admin Spec—Sara Burrington 624-1274

AMERICAN STUDIES, DEPT OF**(Liberal Arts, Col of)**

104 ScottH (del code 3231) 624-4190
 Fax 624-3858
 amstody@umn.edu
 www.cla.umn.edu/american/
 Chr—Riv-Ellen Prell 624-1658
 Assoc Admin—Colleen Hennen 624-1871
 Exec Ofc & Admin Spec—Marie Milsten-Fiedler 626-9590
 Prin Ofc & Admin Spec—Melanie Steinman 625-9584
 Grad Studies, 104 ScottH 624-4190
 Dir—Elaine Tyler May
 Grad TA Ofcs, 3rd Flr ScottH 624-6095
 Undergrad Studies, 104 ScottH 624-4190
 Dir—Jennifer Pierce

SEE SEPARATE LISTING FOR Asian American Studies Prog

See Staff Section for:

Regents Prof Elaine Tyler May
 Profs Lary May, David Noble, Riv-Ellen Prell
 Prof Emer Gayle Graham Yates
 Assoc Profs Brenda Child, Roderick Ferguson, Carol
 Miller, Jennifer Pierce
 Asst Profs Bianet Castellanos, Kale Fajardo, Trica Keaton

AMES LIBRARY OF SOUTH ASIA**(Libs, University)**

S10 OMWL (del code 7111) 624-4857
 Fax 626-9353
 ames.lib.umn.edu/
 Curator—Donald C Johnson

ANATOMY BEQUEST PROGRAM**(Medical School)**

3-005 NHH (day & night answer serv)
 (del code 1191) 625-1111
 Fax 625-1688
 bequest@umn.edu
 www.med.umn.edu/anatomybequestprogram
 Dir—David Lee
 Asst Dir—Angela McArthur

ANATOMY EDUCATION, PROG IN HUMAN**(Physiology, Dept of Integrative Biology &)**

6-125 Jach (del code 1215) 626-8425
 Fax 625-5149
 Prog Dir—Kenneth Roberts 625-9977
 Dir of Undergrad Courses—Anthony Weinhaus 625-3424

ANDERSEN HORTICULTURAL LIBRARY**(Libs, University)**

3675 Arboretum Drive, Chaska 55318-7613
 (US mail) 952-443-1405
 Fax 952-443-2521
 www.arboretum.umn.edu/library/index.htm
 Head—Richard Isaacson

ANDERSEN LIBRARY, ELMER L**(Libs, University)**

8 AnderLib (Ofc) (del code 7921) 625-9825
 Fax 625-5525
 andersen.lib.umn.edu/
 Bldg Mgr 625-9825
 SEE ALSO Archives, University; Charles Babbage Institute;
 Children's Literature Resrch Collections; Immigration
 History Resrch Ctr; Manuscripts Div; MINITEX Lib
 Info Network; Soc Welfare History Archives; Special
 Collections & Rare Books; Upper Midwest Jewish
 Archives; YMCA Archives

ANESTHESIOLOGY, DEPT OF**(Medical School)**

B-515 Mayo (MMC 294) 624-9990
 Fax 626-2363
 www.anesthesiology.umn.edu
 Chr—R C Prielipp
 Admin Ctr Dir—Linda Kenny 625-0441
 Exec Ofc & Admin Spec—Nadine Hanson 624-9903

See Staff Section for:

Profs D S Beebe, K G Belani, R C Prielipp
 Assoc Profs I Apostilidou, B S Gold, J C Liao, M F Sweeney
 Asst Profs M Birch, A Henszel, K M Jackson, J Johnson,
 L J Kehl, D E Koehtop, N Thorvilson

ANIMAL BARN, TEACHING & RESEARCH**FACILITIES**

SEE Animal Science, Dept of

ANIMAL HEALTH & FOOD SAFETY, CTR FOR**(Vet Med, Col of)**

136 ABLMS (del code 6190) 625-8709
 Fax 624-4906
 cahfs@umn.edu
 www.cahfs.umn.edu
 Dir—William Hueston 624-6772
 Assoc Dir—Linda Valeri 624-1749
 Ofc Mgr—Kris Junker

ANIMAL SCIENCE, DEPT OF**(Food, Ag & Natural Resrc Sci, Col of)**

305 HckrH 624-2722
 Fax 625-5749
 south005@umn.edu
 www.ansci.umn.edu/
 Interim Head—Jim Linn 624-1205
 Admin Dir—Dana Souther 624-7453
 Prin Acctnt—Jackie Lee 624-3440
 Exec Accts Spec—Michelle Duong (Payroll) 624-9252
 Stu Personnel Coord—Jennifer Welsh 624-3491
 Animal Arena 624-0723
 Animal Barns, Teaching & Resrch Facilities
 StP—Beef Cattle 624-2763
 Dairy Cattle 624-3062
 Poultry 624-2246
 Sheep 624-6795
 Swine 624-3789
 Rosemount—Poultry 651-423-1252
 Animal Sci Extension, 317 HckrH 624-4995
 Fax, 215 HckrH 625-1283
 Exec Ofc & Admin Spec—Bonnie Rae
 Meat Processing & Sales, 36 ABLMS 624-9260
 Supv—David Plath

SEE SEPARATE LISTING FOR Swine Ctr

See Staff Section for:

Profs B A Crooker, W R Dayton, D N Foster, M E El
 Halawani, L B Hansen, M R Hathaway, D G Johnson,
 L J Johnston, J G Linn, S N Noll, S M O'Grady, F A
 Ponce de León, J K Reneau, A J Seykora, G C Shurson,
 M D Stern, R Walker, J E Wheaton, M E White
 Profs Emer C J Christians, B J Conlin, G G Crabo, J D
 Donker, R S Grant, H E Hanke, J D Hawton, A G Hunter,
 G D Marx, J C Meiske, D E Otterby, W E Rempel, R E
 Phillips, G R Steurnagel, C Wilcox, H F Windels, C W
 Young
 Assoc Profs S K Baidoo, H Chester-Jones, Y Da,
 A DiCostanzo, S Fahrenkrug, G C Lamb, L J Mauro
 Asst Profs M J Endres, J Jacob, Y Li

ANTHROPOLOGY, DEPT OF**(Lib Arts, Col of)**

395 HHHctr (del code 7455) 625-3400
 Fax 625-3095
 anth@umn.edu
 cla.umn.edu/anthropology
 Chr—William Beeman
 Assoc Admin—Terri Valois 625-2896
 Grad Studies Dir—Jean Langford, 372 HHHctr 625-4092
 TAs 625-0166
 Undergrad Studies Dir—David Lipset,
 360 HHHctr 626-8657
 Undergrad Adv, Peter Harle, 385b HHHctr 625-2379
 SEE SEPARATE LISTING FOR Archaeology Lab

See Staff Section for:

Profs Guy Gibbon, Stephen Gudeman, John Ingham,
 David Lipset, Gloria Goodwin Raheja, Peter Wells
 Assoc Profs Daphne Berdahl, Jean Langford, Martha
 Tappen, Gilbert Tostevin
 Asst Profs Karen Ho, Stewart McLean, Kieran McNulty,
 Hoon Song, Karen-Sue Taussig, David Valentine,
 Michael Wilson
 Profs Emer Timothy Dunnigan, Frank C Miller, Mischa Penn

APPLIED ECONOMICS, DEPT OF**(Food, Ag & Natural Resrc Sci, Col of)**

- 231 ClaOff (del code 6040) 625-1222
 Fax 625-6245
 depthead@apec.umn.edu
 www.apec.umn.edu
 Head—Robert King 625-0231
 Sr Admin Dir—Laura Bipes 625-1757
 Prog Assoc—Melissa Sullivan 625-5783
 Prin Acctnt—Phay Yang 625-4264
 Grad Studies Dir—Terrance Hurley 625-7028
 Grad Prog e-mail: dgs@apec.umn.edu
 Exec Sec—Linda Schwartz 625-3777
 Undergrad Studies Prog—
 Major Coords—Brian Buhr, 217b ClaOff 625-1273
 Frances Homans, 217g ClaOff 625-6220
 Assoc Acad Adv—Gary Cooper 625-0213
 Exec Ofc & Admin Spec—Diane McAfee 625-6774
 Waite Lib, Libn—Louise Letnes 625-1705
**SEE SEPARATE LISTINGS FOR Econ Dev Ctr; Econ Educ,
 Minnesota Council on; Farm Fin Mgmt; Food Industry
 Ctr; Intl Food & Agricultural Policy; Intl Sci & Tech Policy
 & Practice; Political Economy**
 See Staff Section for:
 Distinguished McKnight University Prof C F Runge
 Regents Profs Emer V W Ruttan, G E Schuh
 Profs J D Apland, B L Buhr, K W Easter, W C Gartner,
 P W Glewwe, R P King, J D Kinsey, W F Lazarus,
 D J Liu, K D Olson, P G Pardey, C D Parliament, G D
 Pederson, A S Polasky, T L Roe, B H Senauer
 Profs Emer W W Cochrane, D C Dahl, R A Dahl, V R
 Eidman, E I Fuller, J W Hammond, R O Hawkins,
 R L Levins, W R Maki, P M Raup, W B Sundquist,
 D E Welsch
 Assoc Profs J S Coggins, E E Davis, J E Fruin,
 F R Homans, T M Hurley, L Y Kalamboikidis, G J
 McCullough, W E Nefstead, K D Olson, P J Smith, R B
 Smith, T F Stinson, S J Taff
 Assoc Prof Emer C B Yoho
 Asst Profs C S Carlin, Q Q Huang, E Mykerezzi, J A Ritter,
 C A Yeap, C Yue

**APPLIED RESEARCH & EDUCATIONAL
IMPROVEMENT, CTR FOR (CAREI)****(Educ & Human Dev, Col of)**

- 360 EdSciB (del code 4101) 624-0300
 Fax 625-3086
 education.umn.edu/CAREI
 Dir—Kyla Wahlstrom 624-1890
 Assoc Dir—Michael Michlin 624-6359
 Admin Dir—Marilyn Johnston 624-0898
 Exec Ofc & Admin Spec—Andrea Peterson 624-0300
 Resrch Assocs—Beverly Dretzke 624-3805
 Carol Freeman 625-6541
 Debra Ingram 625-0502
 Michael Michlin 624-6359
 Timothy Sheldon 626-7237
 Resrch Fellows—Molly Gordon 624-4061
 Judy Meath 626-1708
 Kristin Peterson 625-6364
 Sr Fellow—Judy Hornbacher 626-7261

APPLIED SCIENCE, BACHELOR OF

SEE Continuing Education, College of (Degree & Credit Progs)

AQUATIC CENTER, UNIVERSITY**(Recreational Sports, Dept of)**

- 100 CookeH (del code 2061) 626-1352
 www.recsports.umn.edu
 Assoc Dept Dir—Duane Proell 624-6349
 Pool schedule update line 625-6800

ARAMARK SPORTS & ENTERTAINMENT

- Concessions, 151b-c MarA (del code 2892) 625-4332
 Fax 625-8816
 domagall-patricia@aramark.com
 Gen Mgr—Ajay Sekhran 626-9260
 Ofc Mgr—Tricia Domagall 625-4332
 Warehouse Mgr—Earl Pahr 624-4536

ARBORETUM

SEE Landscape Arboretum, Minnesota

ARCHAEOLOGY LABORATORY**(Anthropology, Dept of)**

- 86 BlegH 625-3597

ARCHITECTURAL ARCHIVES, NORTHWEST

SEE Northwest Architectural Archives

**ARCHITECTURE & LANDSCAPE ARCHITECTURE
LIBRARY****(Libs, University)**

- 210 RapsonH (del code 0811) 624-6383
 Fax 625-5597
 arch.lib.umn.edu/
 Head—Joon Mornes 624-1638

ARCHITECTURE, SCHOOL OF**(Design, Col of)**

- 145 RapsonH (del code 0811) 624-7866
 Fax 624-5743
 arch.cdes.umn.edu/
 Head—Renee Cheng 625-1885
 Admin Dir—Constance Severson 624-0504
 Ofc Supv—Christian Schroeder 625-0596
 Prin Ofc & Admin Spec—Derrick Aly 624-7866
 Stu Serv (Undergrad) (SEE Design, Col of)
 Adv Appts 626-3690
 Acctg—Contact CDes
 Dir, Grad Studies—J Stephen Weeks 624-2832
 MArch Prog Mgr—Terry Rafferty 624-8817
 Dir, Undergrad Studies—Leslie Van Duzer 624-5251
 See Staff Section for:
 Profs Thomas Fisher, Lance LaVine, Julia Robinson,
 Leon Satkowski
 Profs Emer Roger Clemence, Carl Graffunder, Dennis
 Grebner, Leonard Parker, James Stageberg
 Assoc Profs Lee Anderson, John Carmody, Arthur Chen,
 Renee Cheng, William Conway, Gunter Dittmar, Mary
 Guzowski, Cynthia Jara, Andrzej Piotrowski, Katherine
 Solomonson, Leslie Van Duzer, J Stephen Weeks
 Assoc Prof Emer Kay Lockhart
 Asst Profs Ritu Bhatt, John Comazzi, Ozayr Saloojee,
 Marc Swackhamer
 Sr Lect & Assoc Prof Bruno Franck
 Sr Lect & Asst Prof Sharon Roe
 Lect & Tchg Asst Prof Robert Ferguson
 Adj Profs Robert Mack, Dale Mulfinger, Duane Thorbeck
 Adj Assoc Profs Doug Lew, Tom Meyer, Ralph Nelson,
 Todd Rhoades, Lee Tollefson
 Adj Asst Profs Dan Clark, Jim Dozier, Tim Fuller, Martha
 McQuade, Susi Strothman, Tom Westbrook, Jennifer
 Yoos
 Visiting Fac Rachel Iannacone, Benjamin Ibarra, David
 Newton

ARCHIVES, UNIVERSITY**(Libs, University)**

- 218 AnderLib (del code 7921) 624-0562
 Fax 625-5525
 uar@umn.edu
 special.lib.umn.edu/uarch/
 Head—Elisabeth Kaplan

AREA STUDIES PROGRAMS**(Global Studies, Institute for)**

- 214 SocSci (del code 7173) 624-9007
 Fax 626-2242
 igs@umn.edu
 igs.CLA.umn.edu
 Adv—Bryan Kuzel, 232a SocSci 624-9353
 Administers undergrad minors in: East Asian Studies,
 European Area Studies, Latin American Studies, Middle
 Eastern Studies, Russian Area Studies, South Asian Studies
 SEE ALSO African American & African Studies; Linguistics,
 ESL & Slavic Langs & Lit, Institute of

ARMY ROTC

SEE Military Science, Dept of

ART

SEE Printing Services

ART EDUCATION

SEE Curriculum & Instruction, Dept of

ART GALLERIES

- Coffman Memorial Union Art Gallery,
 First Fir CMU, (Mpls) 625-7281
 www.coffman.umn.edu/vac
 The Goldstein Museum of Design,
 241 McNH (StP) 624-7434
 Fax 624-2750
 Katherine E Nash Gallery, RegisCtr (Mpls) 624-7530
 Fax 625-0152
 artdept.umn.edu
 Paul Whitney Larson Art Gallery,
 Lower Level, StCen (StP) 625-0214

- www.spcc.umn.edu/vac
 Weisman Art Museum, Frederick R (Mpls) 625-9494
 Fax 625-9630

ART HISTORY, DEPT OF**(Liberal Arts, Col of)**

- 338 HellerH (del code 7055) 624-4500
 Fax 626-8679
 arthist@umn.edu
 www.arthist.umn.edu
 Chr—Steven Ostrow
 Prin Ofc & Admin Spec—John McEwen,
 338 HellerH 624-4500
 Regional Acctnt—Jane E Johnson, 342 HellerH 626-9127
 Grad Studies Dir—Jane Blocker, 405 HellerH 625-1549
 Grad TAs, 320 HellerH 624-0573
 Visual Resrcs Ctr, 460 HellerH 624-2064
 Dir—Rebecca Moss
 Sr Lib Asst—Virginia Larson
 Photo Lab, 430 HellerH 624-1357
 Prin Photo Tech—Ashley Wilkes
 See Staff Section for:
 Profs Catherine Asher, Frederick Asher, Frederick Cooper,
 Karal Ann Marling, Sheila McNally, Steven Ostrow,
 Robert Poor, Gabriel Weisberg
 Profs Emer Norman Canedy, Sidney Simon, Melvin
 Waldfoegel
 Assoc Prof Jane Blocker, Robert Silberman, John
 Steyart
 Assoc Prof Emer Michael Stoughton
 Asst Prof Michael Gaudio

ART MUSEUM, UNIVERSITY

SEE Weisman Art Museum, Frederick R

ART RENTAL

SEE Weisman Art Museum, Frederick R

ART, DEPT OF**(Lib Arts, Col of)**

- E201 RegisCtr (del code 7831) 625-8096
 Fax 625-7881
 artdept@umn.edu
 art.umn.edu
 Chr—Clarence Morgan, E209 625-8096
 Assoc Admin—Evoonne Lindberg, E208 624-0339
 Outreach—Nicholas Shank, E112 624-6518
 Exec Ofc & Admin Spec—Shaylyn Bernhard,
 E201 625-8096
 Acctnt—Rana Murphy, E206 625-0121
 Coord of Adv—Cindy Cribbs, E223A 625-1848
 Undergrad Studies Dir—Diane Katsiaficas, E223C 626-7844
 Grad Studies Dir—Alexis Kuhr, E223C 626-0598
 Facilities & Tech Coord—Mark Knierim, E135 626-2264
 Ceramics Tech—Jim Gubernick, E135 624-4567
 Computer Techs—Karen Haselmann, W110 626-2486
 Sonja Peterson, W110 624-5715
 Photo Tech—Paul Linden, W110 625-6894
 Ceramics, E235 625-8507
 T&I, W206 626-6921
 Foundry, E171 625-0021
 Painting/Drawing, W217
 Printmaking, W178 625-6388
 Photography Lab, W139 625-9532
 Sculpture, E237 625-0743
 Toolrm, E133 624-4072
SEE SEPARATE LISTING FOR Nash Gallery, Katherine E
 See Staff Section for:
 Profs Curtis Hoard, Diane Katsiaficas, Clarence Morgan,
 Mark Pharis, Wayne Potratz, Thomas Rose
 Profs Emer Guy Baldwin, Karl Bethke, Thomas Cowette,
 Herman Rowan
 Assoc Profs Jan Estep, David Feinberg, Lynn Gray, Gary
 Hallman, James Henkel, Jerald Krepps, Alexis Kuhr,
 Thomas Lane, Lynn Luktas, Joyce Lyon
 Asst Profs Christine Baermler, Jenny Schmid, Andrea
 Stanislav, Diane Willow, Tetsuya Yamada

ASIAN AMERICAN STUDIES PROGRAM**(Liberal Arts, Col of)**

- 104 Scotth (del code 3231) 626-2022
 Fax 624-3858
 aast@umn.edu
 www.cla.umn.edu/aasi/
 Dir—Jigna Desai 626-2022
SEE ALSO American Studies, Dept of

ASIAN LANGUAGES & LITERATURES

(Liberal Arts, Col of)
 453 FolH (del code 0144)..... 625-6534
 Fax..... 624-5513
 all@umn.edu
 www.all.umn.edu
 Chr—Joseph Allen..... 625-0122
 Exec Sec—Margaret Tracy..... 624-4180
 Exec Operatns/Stu Servs Spec—Angela Powell..... 625-6534
 Undergrad Studies Dir—Joseph Allen..... 625-0122
 Grad Studies Dir—Paul Rouzer..... 625-2564
 See Staff Section for:
 Prof Joseph Allen
 Profs Emer Yu-Shih Chen, Chun-jo Liu, Richard Mather,
 Amy Matsumoto
 Assoc Profs Christine Marran, Michael Molasky, Maki
 Isaka Morinaga, Paul Rouzer, Simona Sawhney
 Asst Profs K Mark Anderson, Jason McGrath, Guriqbal
 Sahota

ASIAS, CONSORTIUM FOR THE STUDY OF THE

214 SocSci (del code 7173)..... 625-6103
 Fax..... 626-2242
 asias@umn.edu
 asias.umn.edu/
 Dir—Joseph Allen..... 625-0122
 Prog Coord—Anne Jin Soo Preston..... 625-6103

ASSET MANAGEMENT

SEE Investments & Banking, Ofc of

ASSOCIATED COLLEGIATE PRESS

121 UOfPI (del code 2707)..... 625-8335
 Fax..... 626-0720
 info@studentpress.org
 www.studentpress.org
 Exec Dir—Logan Aimone
 Communic Mgr—Marc Wood
 Contest Coord—Marisa Dobson
 Admin Asst—Mike Gesellchen
 Event & Meeting Planner—Sarah Rice
 Acctnnt—Michael Wright
 SEE ALSO Natl Scholastic Press Assn

ASTRONOMY, DEPT OF

(Physics & Astronomy, School of)

356 Phys (del code 0331)..... 624-0211
 Fax..... 626-2029
 www.astro.umn.edu
 Chr—Robert Gehrz, 357 Phys..... 624-7806
 Asst to Chr—Corinne Komor, 358 Phys..... 624-7053
 Exec Asst—Terry Thibault, 356 Phys..... 624-0211
 Grad Studies, 368 Phys..... 624-5711
 Dir—Kris Davidson
 Undergrad Studies, 355 Phys..... 624-8009
 Dir—Terry Jones
 APS Lab, 485 Phys..... 624-9069
 Infrared Lab, 385 Phys..... 626-2067
 Mt Lemmon Observ, Tucson, AZ..... 520-576-1617
 O'Brien Observ, Marine on St Croix..... 651-433-3425
 Dir—Robert Gehrz..... 624-7806
 Starwatch, Minnesota, 358 Phys
 www.astro.umn.edu/outreach/starwatch/
 TA Ofc, 450 Phys..... 626-0034
 SEE SEPARATE LISTINGS for Computational Sci & Eng,
 Lab for; Starwatch, Minnesota

See Staff Section for:

Profs Kris Davidson, Robert Gehrz, Roberta Humphreys,
 Terry J Jones, Thomas W Jones, Lawrence Rudnick,
 Evan Skillman, Charles Woodward, Paul Woodward
 Profs Emer John Dickey, Leonard Kuhl, Wayne Stein
 Assoc Prof Liliya Williams
 Adj Prof Kim Venn
 Sr Res Assoc David Porter
 Res Assoc Sebastian Hidalgo

ATAXIA

SEE Bob Allison Ataxia Research Center

ATHLETIC COMPLIANCE, OFC OF

(Gen Counsel, Ofc of the)
 230 BFAB (del code 3061)..... 624-5026
 Fax..... 624-5026
 www.gophersports.com/ViewArticle
 .dbml?DB_OEM_ID=8400&ATCLID=272953
 Dir—J T Bruett..... 626-7218
 Asst Dirs—Kevin Fitzgerald..... 626-5480
 Jay Larson..... 626-8233
 Emily Wood..... 624-5425

Fin Aid Coord—Kristin Basballe..... 625-5357
 Scholarship Coord—Jim Praska..... 626-7117

ATHLETICS, DEPT OF INTERCOLLEGIATE

(Pres, Ofc of the)
 250 BFAB..... 624-4497
 Fax..... 626-7859
 icaadmin@umn.edu
 www.gophersports.com
 Tickets..... 624-8080
 Toll free..... 800-846-7437
 Admin
 Dir—Joel Maturi..... 624-2100
 Exec Ofc & Admin Spec—Sue LaTendresse..... 625-0790
 Sr Assoc Dir—Regina Sullivan..... 624-0070
 Exec Ofc & Admin Spec—Chris Howell..... 625-2372
 Sr Assoc Dir—Elizabeth Eull..... 626-9276
 Exec Asst—Toni Coleman..... 625-1597
 Sr Assoc Dir—Tom Wistrill..... 624-0257
 Prin Ofc & Admin Spec—Jenny Brenden..... 625-0775
 Assoc Athl Dirs—David Crum..... 625-0806
 Scott Ellison..... 625-8860
 Phil Esten..... 624-6142
 Leo Lewis..... 625-5444
 Marc Ryan..... 625-2377
 Dir of ACSS—Mark Nelson..... 625-3595
 Dir of Compliance—J T Bruett..... 626-7218
 Dir of "M" Club—George Adzick..... 626-7305
 Exec Ofc & Admin Spec—Mary Jo Brandt..... 625-5472
 Assoc to—Laura Halldorson..... 626-1770
 Coord of Athl Hospitality & Events—
 John Brant..... 624-7887
 Dir of Special Events/Outreach—Linda Roberts..... 626-7857
 Athl Business & Fin
 Sr Assoc Dir—Elizabeth Eull..... 626-9276
 Exec Asst—Toni Coleman..... 625-1597
 Bus Mgr—Craig Fahey..... 625-2524
 Admin Dir—Carol Flannigan..... 626-8627
 Exec Accts Specs—Kathy Anderson..... 625-9331
 Sandra Smolka..... 624-3866
 Exec Ofc & Admin Spec—Jackie Nimis..... 626-7687
 Athl Communic..... 625-4090
 Dir—Garry Bowman..... 624-7345
 Assoc Dir—Becky Bohm..... 624-1023
 Assoc Dir..... 625-4389
 Assoc Dir..... 626-0299
 Asst Dirs—Steve Geller..... 624-9396
 John Romo..... 624-7318
 Michelle Traen..... 624-0522
 TBD..... 625-9379
 Asst Dir Publications—Sara Berhow..... 625-5560
 Creative Dir—Jeff Keiser..... 626-1097
 Asst Creative Dir—Chris Lagasse..... 625-0854
 Photos—Alicia Jerome..... 625-0828
 Athl Equipment Rms
 Head Mgr—Lori Gislason..... 625-1357
 Mgrs—Kate Anderson..... 626-9793
 John Blackshear..... 625-7828
 Harry Broadfoot..... 625-9303
 Dick Mattson..... 625-2318
 Bonnie Olein..... 626-9793
 Head FB Mgr—Darin Kerns..... 625-0087
 Ben Beiting..... 625-5523
 Athl Event Mgmt
 Coord—Robin Siedman..... 626-8749
 Asst Coord—Tommy McKnight..... 625-8005
 Athl Facilities
 Assoc Athl Dir—Scott Ellison..... 625-8860
 Fax..... 626-7859
 BFAB/GNFPF/CowlesSta/RobbieSta/
 SiebStad, Dir—Jeff Seifriz..... 624-7559
 Fax..... 624-4152
 Boath—Tom Perry..... 625-0285
 Golf Course—Dave Dubord, Greg Jamieson..... 627-4044
 18 Hole Course..... 627-4000
 Driving Range..... 627-4002
 Supt—Charlie Pooch..... 624-7148
 MarA/RidderA—Craig Flor..... 625-8365
 Fax..... 624-5887
 Open Skating Info Line..... 625-6648
 Baseline Tennis—John Pratt..... 624-7664
 Asst Dir—Reven Stephens..... 625-2444
 Reservations..... 625-1433
 PeikG/WrmsA/SpPav—Leon Freese..... 624-3514
 Accts Supv—Judy Kenady..... 624-1514

Ofc Spec—Robin Westling..... 626-8678
 Athl Golden Gopher Fund
 Assoc Athl Dir—David Crum..... 624-6142
 Major Gifts Ofcr—Delinda Rood..... 624-6107
 Vivian Langley..... 626-5466
 Assoc Dev Ofcr—Joe Quinn..... 626-5485
 Asst Dir Annual Giving—Mike Bjorkman..... 626-8030
 Assoc Dir Donor Relations—
 Jessica Fleischmann..... 626-2258
 Exec Ofc & Admin Spec—Joyce Guelich..... 625-4802
 Donor Servs Coord—Becky Hennen..... 624-6257
 Athl HR
 Sr Assoc Dir—Elizabeth Eull..... 626-9276
 Exec Asst—Ellen Downing..... 625-3361
 Athl Mktg..... 625-4879
 Dir—Jason LaFrenz..... 625-4879
 Asst Dirs—Deborah Diamond..... 624-4582
 Amanda Hoehn..... 625-4528
 Betsi Sherman..... 624-7028
 Gopher Sports Properties
 Gen Mgr—Greg Gerlach..... 624-6336
 Acct Execs—Maggie Romens..... 626-1064
 Marc Rood..... 624-7308
 Nate Schultz..... 625-9316
 Wes Sweetser..... 624-1655
 Doug Woog..... 625-0015
 Sales Asst—Ann Counihan..... 625-9421
 Athl Med
 Dir—Moira Novak..... 624-5084
 Exec Accts Spec—Debbie Hoffoss..... 626-2066
 Athl Trainers—Chris Ashton..... 625-0723
 Ronni Beatty..... 625-5845
 Jen Chelton..... 625-6864
 Erika Esterby..... 624-9844
 Amy Hamilton..... 626-4740
 Ed Lochrie..... 624-3344
 Andrew Mutnan..... 625-3008
 Jennifer Novak..... 625-2850
 Erik Rasmussen..... 626-4499
 Roger Schipper..... 626-8771
 Rich Schlotfeldt..... 626-9488
 Jeffrey Winslow..... 626-4449
 Athl Properties & Licenses
 Dir—Dave Lindquist..... 626-2086
 Athl Strength & Conditioning Coaches
 Asst to Dir—Bob Rohde..... 625-9891
 Assoc Dirs—Cal Dietz..... 626-7845
 Mark Hill..... 626-8933
 Sara Wiley..... 626-9792
 Asst Dirs—Jason Bahls..... 626-9163
 Carol Happ..... 625-0339
 Mike Malone..... 626-9163
 Will Peoples..... 625-6732
 Dave Schueller..... 624-1021
 Athl Technical Servs
 Dir—John Borchert..... 626-1450
 Asst Dirs—Doug Goon..... 624-1080
 Brett Lee..... 624-1163
 Audio Visual—Marty Bussman..... 625-2528
 Tech Spec—Nate Wagenaar..... 624-8502
 Help Line..... 624-8502
 Business Analyst—Jessica Hampton..... 624-8502
 Exec Ofc & Admin Spec..... 625-0869
 Athl Ticket Ofc, Main..... 624-8080
 Dir—Jason LaFrenz..... 625-4879
 Mgr—Dan Teschke..... 626-8688
 Asst Mgrs—Scott Bucholtz..... 626-9075
 Ron Lynch..... 625-0349
 Ticket Sales Exec—Kerry Edwards..... 626-5297
 Sr Acct Spec—Ron Gavino..... 624-5811
 Prin Accts Spec—Ann Nagovsky..... 626-1719
 Exec Ofc & Admin Spec—Mike Chandler..... 624-5787
 Prin Ofc & Admin Spec—Dan Cohen..... 624-5280
 Athl Spirit Squad Dir—Sam Owens..... 625-2629
 Beth Frees..... 625-0197
 Amber Struzyk..... 625-1600
 Ofc Support Assts—Alissa Dubay, Merilee Wait..... 625-2628
 Coaching Staff
 Baseball—John Anderson..... 625-4057
 Assts—Rob Fornasiere..... 625-0115
 Todd Oakes..... 625-3568
 Prin Admin Spec..... 625-0869
 Basketball, Men's—Tubby Smith..... 625-3085
 Assts—Ron Jirsa..... 625-0548

BOOKSTORES, UNIVERSITY OF MINNESOTA

(Auxiliary Servs)
G55 CMU 625-8000
 Fax 625-4113
 bookstore.info@umn.edu
 www.bookstore.umn.edu
Coffman Union Store, G55 CMU
 Fax 625-4113
 Customer Serv 625-6000
 Campus Wear & Gifts 625-2035
 Cap & Gown Rental & Sales 624-9961
 Gen Books 626-0559
 Hlth Sci Books 625-8600
 School & Art Supplies 625-1559
 Textbooks 625-3000
StP Store, 7 StCen
 Customer Serv 624-9200
 Campus Wear & Gifts 624-6703
 Cap & Gown Rental & Sales 625-3138
 Gen Books 624-6267
 School & Art Supplies 625-3138
 Textbooks 624-9200
Law School Store, 85 MondaleH
 Fax 624-0014
 Customer Serv 626-8569
Admin Ofcs, G55 CMU
 Dir—Robert Crabb 625-6005
 Asst Dir Operatns—Martha Hoppe 625-4808
 Asst Dir IS—R L Olson 626-7702
 Mktg Mgr—Kari Erpenbach 625-6564
 Faculty Textbook Ofc 625-5549
Acctg Ofc, 290 WilliamsonH
 Asst Dir Acctg—Ross Rosati 625-5516
 Acctg Ofc 626-0036
 Distribution Ctr, 701-24th Ave SE 627-0100

BOSS LABORATORY, ANDREW
 SEE Animal Science, Dept of

BOTANY
 SEE Plant Biology, Dept of

BOWLING LANES
(Stu Unions & Activities)
 Goldy's Gamerm, Basement CMU 624-8722
 www.coffman.umn.edu/goldys/
 Gopher Spot Gamerm, Lower Level, StCen (StP) 625-5246
 www.spcc.umn.edu/gopherspot/

BOYNTON HEALTH SERVICE
(Stu Affairs, Ofc of the V Provost for)
 www.bhs.umn.edu
 BoynHS, Info 625-8400
 Appts for
 Allergy Injections 625-3222
 CPR Classes 625-3222
 Dental Clinic 624-9998
 Eye Clinic 624-2134
 First Aid 625-3222
 Immunization Ctr & Traveler's Hlth 625-3222
 Massage Therapy 625-3222
 Mental Hlth (psychiatry, psychotherapy) 624-1444
 Nutrition Servs 625-3222
 Physical Therapy 625-3222
 Pregnancy Testing & Couns 625-3222
 Primary Care Clinics 625-3222
 Women's Hlth Clinic 625-3222
Medical Info (gen) 625-7900
Medical Info (women's clinic) 625-4607
Medical Info (after hrs recorded instr) 625-8400
Medical Soc Wrkr 625-8400
Emergencies (after hrs recorded instr)
 Dental 624-9998
 Medical 625-8400
 Mental Health 624-1444
 Fax 625-1434
 Dir—Edward Ehlinger 625-1612
 Med Dir—Marilyn Joseph 624-5924
 Operatns Dir—Carl Anderson 624-9485
 Clin Servs Dir—Mary Alderman 626-4155
 Public Hlth & Mktg Dir—Dave Golden 626-6738
 Stu Hlth Benefits Dir—Susann Jackson 626-5211
 HR Dir—Hosea Ojwang 626-1184
 Nursing Dir—Karen Strauman-Raymond 625-9119
 Occ Hlth Dir—Jeanne Ayers 626-5422
 Quality Assurance, Compliance & Hlth Info
 Dir—Colleen Jahnel 625-5688

Hlth Promotion Dir—Dana Farley 625-5917
 Billing/Patient Acctg 624-6985
 Bldg Maint 625-6195
 Cashier 624-6425
 Contact Lens Tech 624-0483
 Fin/Acctg 624-5979
 Hlth Assessment Spec 624-6214
Hlth Promotion
 Gen Info 625-6410
 Comfort Zone Classes 625-6410
 Hlth Educ—Chemical Hlth 624-1444
 Sexual Hlth 624-1940
 Clin Hlth Promotion 624-6619
 Insurance, plan administrator for: Stu Hlth Benefit
 Plan, AHC—Stu Hlth Benefit Plan, Grad Asst
 Hlth Benefit Plan 624-0627, 800-232-9017
 Fax 626-5183, 800-624-9881
Lab 625-2668
Mktg 624-2965
Medical/Records 625-9935
Medical Info Nurse 625-7900
Nutritionists 624-4663
Occupational Hlth 626-5422
Patient Assistance & Info 624-4666
Patient Fin Rep 624-9194
Personnel Asst 624-1967
Pharmacy (& 24-hr prescription refills) 624-7655
Public Hlth 626-6738
Public Relations 626-6738
Purchasing & Accts Payable 624-4474
Quality Assurance 625-5688
Receiving & Central Supply 625-7497
Stu Hlth Adv Comm (SHAC) 625-6410
Urgent Mental Hlth Consultation 625-8475
X-Ray Dept 624-3169
StP Clinic, 109 CoffH 624-7700

BRIEF (Weekly Newsletter)
 SEE University Relations, Ofc of

BSBE ELECTRON MICROSCOPY FACILITY
 SEE Characterization Facility (NHH)

BUDGET & FINANCE, OFC OF
(Pres, Ofc of the)
 334B MorH (del code 0263) 625-4517
 Fax 626-2278
 ubudget@umn.edu
 www.budget.umn.edu
 VP & CFO, Treasurer—Richard Pfitzenreuter
 Exec Sec—Jessie Strader 625-4517
 Bdgt Dir—Julie Tonneson 626-9278
 Bdgt Ofcrs
 Robin Dittmann 626-9277
 Susan Niehoff 625-9712
 Brian Swanson 625-6665
 Info Tech Prof—Jim Steffes 626-1690
 Debt Mgmt Dir—Carole Fleck 624-2858
 Fin Analysis Dir—Lincoln Kallsen 626-9518
 SEE SEPARATE LISTINGS FOR Bursar, Ofc of; Controller's
 Ofc; Investments & Banking, Ofc of; Real Estate;
 University Tax Management Ofc

BUILDING CODE DIVISION
(University Hlth & Safety, Dept of)
 270 DonhoweB (del code 3123) 625-3318
 Fax 625-6667
 www.buildingcodedivision.umn.edu/
 U Bldg Official—Merwyn Larson 625-5973

BULLETINS
 SEE College Bulletin/Catalog Requests

BURSAR, OFC OF THE
(Investments & Banking, Ofc of)
 Fax 624-0830
 bursar@umn.edu
 oam.software.umn.edu/bursar/
 East Bank Bursar, 145 WmsonH 625-7535
 Fax 624-0830
 St Paul Bursar, 107 CoffH 625-8108
 Fax 625-7214
 West Bank Bursar, 101a AndH 625-1383
 Fax 626-4470
 (closed over summer)
 Admin
 Exec Asst—Patricia Roth 625-6525
 Sr Ofc Supv—Bonnie Anderson 625-9096

BUS SERVICE INFORMATION

Campus bus info, SEE Parking & Transportation Services
 Metro Transit (MT) Bus Info 373-3333

BUSINESS

SEE Management, Curtis L Carlson School of

BUSINESS & COMMUNITY ECONOMIC DEVELOPMENT

(System Acad Admin, Ofc of the Sr VP for)
 136 UOffPt (del code 2711) 624-0530
 Fax 625-9056
 Dir—D Craig Taylor
 Kristine Aritt (calendar) 624-1193

BUSINESS & GOVERNMENT INFORMATION

SEE Business Reference Service; Government Publications
 Library

BUSINESS & INDUSTRY EDUCATION

(Work & Human Resrc Educ, Dept of)
 425 VoTech (del code 6197) 624-3004
 Fax 624-4720
 Prin Ofc & Admin Spec—Linda Schintz
 See Staff Section for:
 Profs James Brown, Judith Lambrecht, Theodore Lewis,
 Gary McLean
 Profs Emer Charles Hopkins, David Pucel
 Asst Prof Shari Peterson

BUSINESS DEVELOPMENT, OFC OF (Venture Center)

SEE Venture Center

BUSINESS LAW

SEE Accounting, Dept of

BUSINESS LAW, KOMMERSTAD CTR FOR (Law School)

N130 MondaleH (del code 7911) 624-5779
 Fax 625-2260
 info@kommerstad.org
 www.kommerstad.org/
 Co-Dirs—Edward Adams, John Matheson
 Prog Dir—Mary Aiton 624-5779

BUSINESS REFERENCE SERVICE

(Libs, University)
 4 OMWL (del code 7111) 624-5073
 Fax 626-9353
 busref.lib.umn.edu/
 Head—Caroline Lilyard

BUSINESS REPLY INFORMATION (MAIL)

(del code 5402)
 Call Walt Oberstar, Addressing & Mailing Servs 624-8803
 Fax 625-1588
 Call Neil Grass, Addressing & Mailing Servs 626-0048
 Fax 626-1625

BUSINESS RETENTION & EXPANSION STRATEGIES PROGRAM

(Extension, Univ of Minn)
 (del code 6070)
 www.extension.umn.edu/BusinessRetention/
 Dir—Michael Darger, 460 CoffH 625-6246
 Asst Dir—Elizabeth Templin 763-767-3880

BUSINESS SERVICES

SEE Controller's Office

BUSINESS, BACHELOR OF APPLIED

SEE Continuing Education, College of (Degree & Credit
 Progs—Applied Sci, Bachelor of)

BY DESIGN STUDIO

(Design, Col of)
 Calls to Becky Yust 624-7461

C

CALENDAR, ACADEMIC

427 MorH (del code 0264) 625-9369
 Fax 626-1609
 senate@umn.edu
 www.umn.edu/usenate/calendars/calendarpage.html
 SEE 2007-08 University Calendar on page 11

CAMPUS CLUB

(Acad Affairs & Provost, Ofc of Sr VP for)
 403 CMU (del code 1053) 625-9696
 Fax 624-4443
 cclub@umn.edu
 www.umn.edu/cclub

CENTRAL COMPUTING OPERATIONS (CCO)

SEE Information Technology, Ofc of

CENTRAL SECURITY, DEPT OF
(Public Safety, Dept of)

335 UO#PI (del code 2703)..... 624-1750
Fax..... 624-1753
dcs@umn.edu
www.dcs.umn.edu
Dir—Bob Janoski..... 624-1730
Asst Dir—Steve Jorgenson..... 625-8953
Business Servs—Suannah Owens..... 624-1752
Locksmith Servs—Mark Courneya..... 625-0376
Customer Support..... 625-9152
Monitoring Servs—Steve Frisk..... 626-7647
Don Petersen..... 626-7647
Security ID Badge Prog—Nicole Taylor..... 624-9960
Technical Servs—Brian McDonald..... 625-1863
Access Servs—Gail Wagner..... 625-6893
Customer Support..... 625-9362

CERIAL DISEASE LABORATORY

(Agricultural Resrch Serv, USDA)

CRL (del code 6086)..... 625-6299
Fax..... 651-649-5054
www.cdf.umn.edu
Res Ldr—M Carson
Sec—J Morrison

CERTIFICATE PROGRAMS

SEE Continuing Education, College of (Degree & Credit Progs)

CERTIFICATIONS

(Acad Support Resrcs)

Mpls—One Stop Stu Servs Ctr, 200 FraserH..... 624-1111
STP—130 CoffH, West Bank—130 WBS

CHANGE OF COLLEGE WITHIN THE UNIVERSITY

(Acad Support Resrcs)

Mpls—One Stop Stu Servs Ctr, 200 FraserH..... 624-1111
STP—130 CoffH, West Bank—130 WBS

CHANGING LANDSCAPES, CTR FOR (CCL)

(Design, Col of)

1425 University Ave SE (del code 4803)..... 626-7417
Dir—Mary Vogel..... 626-7417
Nichole Schlepp..... 624-7557
Andrea Wedul..... 624-7557

CHARACTERIZATION FACILITY

(Technology, Institute of)

12 ShepLab (del code 0771)..... 626-7594
Fax..... 625-5368
charfac@umn.edu
www.charfac.umn.edu
Dir—Greg Haugstad..... 625-1352
Lab Mgr—Mike Boucher..... 624-6590
Front Ofc—Constance Sorensen, Lora Witte..... 626-7594
Specialists
Jinping Dong (FTIR, AFM/SPM, Ramam)..... 625-1841
Robert Hafner (SEM, TEM)..... 626-5314
Greg Haugstad (AFM/SPM, IBA, XPS, Raman, ToFSIMS)..... 625-1352
John Kadlec (IBA, Auger, XPS)..... 624-4136
Bing Luo (Auger, XPS)..... 626-2262
John Nelson (SEM, VEM, nano-mechanics)..... 625-4893
Linda Sauer (XRD)..... 625-0776
John Thomas III (XPS, Auger)..... 626-9657
Jingshan Dong (TEM, microtome)..... 626-0776
X-ray Lab..... 626-0776
Nils Hasselmo Hall
1-225 NHH (del code 1191)..... 624-4652
Fax..... 626-4173
Specialists
Chris Frethem (SEM, Cryo-SEM), 1-232 NHH..... 624-4652
Ross Johnson (Fac Liaison for Medical School & CBS)..... 624-1741
Alice Ressler (TEM), 1-234 NHH..... 626-5315

CHARLES BABBAGE INSTITUTE—CENTER FOR THE HISTORY OF INFORMATION TECHNOLOGY

(Technology, Institute of)

211 AnderLib (del code 7921)..... 624-5050
Fax..... 625-8054
cbi@umn.edu
www.cbi.umn.edu
Dir—Thomas Misa
Assoc Dir—Jeffrey Yost
Archivist—R Arvid Nelson
Admin Spec—Katie Charlet

CHEMICAL ENGINEERING & MATERIALS SCIENCE, DEPT OF

(Technology, Institute of)

151 AmundH (del code 0531)..... 625-1313
Fax..... 626-7246
riebe001@umn.edu
www.cems.umn.edu
Head—Frank Bates
Asst to Head—Marsha Riebe..... 625-4356
Exec Ofcr—Jeff Derby..... 625-8881
Exec Asst—Connie Galt..... 625-9102
Grad Studies Dirs
Chem Eng—David Norris
Mat Sci—C Daniel Frisbie
Grad Stu Admis/Questions..... 625-0382
Undergrad Studies Dirs
Chem Eng—Alon McCormick
Mat Sci—Lorraine Francis
Undergrad Stu Adv Appts..... 625-2375
Biochem Eng Lab, 260 AmundH..... 625-0808
Coating Process Lab, 45 & 55 AmundH..... 626-0895
Res Eng—Wieslaw Suszynski
Computer & Networking Support..... 626-0712
Corrosion Resrch Ctr, 112 AmundH..... 625-4048
Microelectronic Materials, 12 AmundH..... 625-3319
Rheology Characterization, Lab 323 AmundH..... 626-1021
Dir—David Giles..... 625-0880
Safety Ofcr—Raul Caretta..... 625-8066
Stu Adv & Info..... 625-8066
X-Ray Diffraction Lab, 8 ShepLab..... 626-0776
SEE SEPARATE LISTING FOR Corrosion Ctr
See Staff Section for:
Regents Prof & Distinguished McKnight University Prof Frank Bates
Regents Profs H Ted Davis, Lanny Schmidt
Distinguished McKnight University Profs Wei-Shou Hu, Robert Tranquillo
Profs Raul Caretta, Edward Cussler, Prodromos Daoutidis, Jeffrey Derby, Lorraine Francis, C Daniel Frisbie, William Gerberich, Kenneth Keller, Christopher Macosko, Alon McCormick, David Norris, Robert Seidel, David Shores, William Smyrl, Friedrich Srienc, Michael Tsapatsis, Renata Wentzovitch
Profs Emer Robert Carr, John Dahler, D Fennell Evans, Arnold Fredrickson, H S Isbin, R A Oriani, W E Ranz
Assoc Profs Yiannis Kaznessis, Satish Kumar, Chris Leighton, David Morse, Jeffrey Schott
Assoc Prof Emer J M Sivertsen
Asst Profs Aditya Bhan, Matteo Cococcioni, Kevin Dorfman, Russell Holmes, Efe Kokkoli, Jennifer Maynard
Adj Profs George Psihos, Lloyd White

CHEMICAL WASTE
SEE Environmental Health & Safety

CHEMISTRY, DEPT OF
(Technology, Institute of)

139 SmithH (del code 3661)..... 624-6000
Fax..... 626-7541
www.chem.umn.edu
Chr—Jeffrey Roberts
Admin Sec—Kathy Ross..... 624-2894
Acad V Chr—Gary Gray..... 624-0026
Admin—Stanley Bonnema..... 624-2321
Acctg Ofc, 141 SmithH..... 624-8500
Accts Supv—Roxanne Horky..... 624-4327
Sr Acctnt—Rukiya Munshi..... 626-1794
Accts Receiveable, Payable—Sophia Herrera..... 624-8500
Adv Ofc..... 624-8008
Undergrad Majors Operatns—Stephanie Stathopoulos, 135 SmithH
Computer Aided Instruction Lab, 11 ApH..... 624-3372
Electronics Shop, 136 SmithH..... 624-7007
Mgr—Bruce Moe
Gen Chemistry Prog, 115 SmithH..... 624-0026
(course info & stu records)
Ofc Supv—Chuck Tomlinson
Grad Operatns
Current stu, 115 SmithH..... 624-0026
Prospective stu, 135 SmithH..... 624-8008
Grad Studies Dir
Chemistry/Chem Physics—J IJla Siepmann
Instructional Labs
Dir—Ted Tolaas, 208 SmithH..... 624-5585

Lect Demonstration Facils, 351 SciCB..... 624-8540
Dir—Joe Franek
Mass Spectrometry Lab, 191 KoltH..... 625-8099
Dir—Dana Reed
NMR Spectroscopy Lab, 194 KoltH..... 625-8374
Dir—Steve Philson
Payroll Ofc, 141 SmithH..... 624-3500
Prin Accts Spec—Seth Goldberg
Purchasing, 208 SmithH..... 624-5585
Dir—Ted Tolaas
Receiving, S-13 SmithH..... 625-4326
Lead Stores Clerk—Victor Munsch
Stockrm, S-17 SmithH..... 625-3329
Supv—Dale Randall..... 625-3093
Lead Stores Clerk—Mike Kurth
Stu Info & Adv, 135 SmithH..... 624-8008
Undergrad Studies Dir—Kent Mann, 135 SmithH..... 624-8008
X-Ray Facility, S164 KoltH..... 625-6897
Dir—Victor Young

SEE SEPARATE LISTING FOR Glass Technology Servs
See Staff Section for:

Regents Prof Donald Truhlar
Regents Prof Emer Bryce Crawford Jr
Distinguished McKnight University Profs George Barany, Christopher Cramer, Timothy Lodge, Jeffrey Roberts, J IJla Siepmann, William Tolman
Profs Victor Bloomfield, Peter Carr, H Ted Davis, John Ellis, Jiali Gao, Wayne Gladfelter, Gary Gray, Marc Hillmyer, Thomas Hoyer, Steven Kass, Ken Leopold, Sanford Lipsky, Kent Mann, Wayland Noland, Louis Pignolet, Lawrence Que, Andreas Stein, Xiaoyang Zhu
Profs Emer J Doyle Britton, John Dahler, Raymond Dodson, W Ronald Gentry, Essie Kariv-Miller, Maurice M Kreevoy, Rufus Lumry, C Alden Mead, Larry Miller, Wilmer Miller, Stephen Prager, Warren Reynolds, Harold Swofford
Assoc Profs Edgar Arriaga, David Blank, Michael Bowser, Phil Buhlmann, Mark Distefano, Doreen Leopold, Kristopher McNeill, Andrew Taton, Gianluigi Veglia, Darrin York
Asst Profs Christopher Douglas, Andrew Harned, Christy Haynes, Aaron Massari, Lee Penn, Valerie Pierre

CHICANO STUDIES, DEPT OF

(Liberal Arts, Col of)

19 ScottH (del code 3232)..... 624-6309
Fax..... 626-7904
chicstud@umn.edu
cia.umn.edu/chicano/
Interim Chr—Eden Torres..... 624-8031
Assoc Admin—Edna Day..... 624-7325
Prin Ofc & Admin Spec—Miguel Vargas..... 624-6309
SEE ALSO Multicultural Ctr for Acad Excellence; Stu Cultural Ctrs
See Staff Section for:
Assoc Profs Louis Mendoza, Eden Torres
Asst Prof Rich Martinez

CHIEF FINANCIAL OFFICER & TREASURER

(Pres, Ofc of the)

334B MorH (del code 0263)..... 625-4517
Fax..... 626-2278
ubudget@umn.edu
www.budget.umn.edu
VP & CFO, Treasurer Richard Pfitzenreuter
Exec Sec—Jessie Strader..... 625-4517
SEE SEPARATE LISTINGS FOR Bdgt & Fin; Controller's Ofc; Investments & Banking, Ofc of; Real Estate; University Tax Mgmt Ofc

CHILD & ADOLESCENT PSYCHIATRY, DIV OF (Psychiatry, Dept of)

F-256/2b West, 2450 Riverside Ave (campus mail) 273-9711
Fax..... 273-9779
Dir—Sanjiv Kumra
Clinic..... 273-8700
See Staff Section for:
Profs Gerald August, Gail Bernstein, Sanjiv Kumra, George Realmuto
Assoc Prof Jonathan Jensen
Asst Profs Afshan Anjum, Steve Manning, Joel Oberstar, Tonya White
Assoc Psychologists Andrea Victor, Jeff Wozniak
Res Assocs Michael Bloomquist, Bonnie Klimes-Dougan, Susanne Lee

CHILD ABUSE PREVENTION STUDIES (CAPS)
SEE Continuing Education, College of (Degree & Credit Progs)

CHILD CARE
SEE Child Care Center, University; Commonwealth Terrace; Como Student Community

CHILD CARE CENTER, UNIVERSITY
(Educ & Human Dev, Col of)
1600 Rollins Ave SE (del code 3071) 627-4014
Fax 627-4101
www.education.umn.edu/ChildCareCenter/
Interim Dir—Mary Berg
Educ Coord—Sheryl Goldsmith
Resrc & Referral Info (Career/Life Alliance Serv) 952-894-0727, 1-800-736-6416

CHILD DEVELOPMENT, INSTITUTE OF
(Educ & Human Dev, Col of)
51 E River Road (del code 4011) 624-0526
Fax 624-6373
education.umn.edu/icd
Dir—Nicki Crick, 102 ChDev 625-8879
Asst to Dir—Alison Eudeikis, 101 ChDev 624-8029
Dir Grad Studies—Michael Maratsos, 208B ChDev 624-1027
Asst Dir Grad Studies—Danielle Bordeleau, 176 ChDev 625-9778
Dir Undergrad Studies—Charles Oberg, 204 ChDev 624-1818
Assoc Dir Undergrad Studies—Ann Mooney McLoone, 104B ChDev 624-9505
Undergrad Prog Asst—Liz Plunkett, 127 ChDev 624-2396
Fiscal Admin—John Schepers, 190A ChDev 626-0518
Grad Studies Prog—Danielle Bordeleau, 176 ChDev 625-9778
Exec Ofc & Admin Specs—Dolly Britzman, 158 ChDev 624-7009
Eric Hart, 158 ChDev 626-4332
Kelley Hudson, 151A ChDev 625-6549
Info Technology Spec—Wendy McCormick, 156 ChDev 624-5886
Apparatus & Equip, 30A EIH 625-0515
Coord—James Williams
Grades—Liz Plunkett, 104 ChDev 624-2396
Undergrad Adv
Ann Mooney McLoone, 104B ChDev 624-1891
Honors Prog—Charles Oberg, 204 ChDev 624-1818

SEE SEPARATE LISTINGS FOR Neurobehavioral Dev, Ctr for; Shirley G Moore Lab School
See Staff Section for:
Regents Prof & Distinguished McKnight University Prof M R Gunnar
Regents Prof Emer W W Hartup
Distinguished McKnight University Profs N Crick, A S Masten
McKnight Presidential Chr & Prof D Cichetti
Profs W A Collins, B R Egeland, M Georgieff, M P Maratsos, H L Pick Jr, A Reynolds, M Sera, L A Sroufe, K Thomas, R A Weinberg, A Yonas, S Yussen
Profs Emer W R Charlesworth, S G Moore, A D Pick, M C Templin
Assoc Profs C Karatekin, K Thomas

CHILD WELFARE, CTR FOR ADVANCED STUDIES IN
(Soc Work, School of)
205 PetH (del code 6161) 624-4231
Fax 624-3744
cascw@umn.edu
ssw.che.umn.edu/cascw.html
Dir 624-2279
Actg Dir—Nancy Johnston 624-3779
Asst Dir—Tracy Crudo 625-8121
Assoc Admin—Heidi Wagner 624-4231
IV-E Scholar Prog Coord—Nancy Johnston 624-3779
Special Projs Coord—Esther Wattenberg 625-6550
Data Proj Coord—Anita Larson 624-8163
Prin Ofc & Admin Spec—Mary Kaye LaPointe 625-6550

CHILDREN, YOUTH & FAMILY CONSORTIUM & CENTER OF EXCELLENCE IN CHILDREN'S MENTAL HEALTH
(System Acad Admin, Ofc of the Sr VP for)
270A McNamaraCtr (del code 2016) 625-7849
Fax 625-7815
cyfc@umn.edu
www.cyfc.umn.edu

Dir—Cathy Jordan
Sr Fellow—Martha Farrell Erickson
Ctr of Excellence in Children's Mental Hlth
www.cmh.umn.edu
cmh@umn.edu

CHILDREN'S LITERATURE RESEARCH COLLECTIONS
(Libs, University)
113 AnderLib (del code 7921) 624-4576
Fax 626-0377
clrc@umn.edu
special.lib.umn.edu/clrc/
Curator—Karen Hoyle

CHINA CENTER
(Intl Progs, Ofc of)
290 HHHCtr (del code 7457) 624-1002
Fax 625-0045
chinactr@umn.edu
www.chinacenter.umn.edu
Dir—Yongwei Zhang
Asst Dir—Joan Brzezinski
Training Prog Coord—Yuedong Zhou
Prog Coord—Jennifer Dunn
Admin Asst—Jamie Polga
Prin Ofc & Admin Spec—Brita Ferris

CHIP (Center for Health Interprofessional Programs)
(Acad Hlth Ctr, Ofc of the Sr VP for Hlth Sci (Educ, Ofc of))
1-425 MoosT 625-7100
Fax 626-5554
www.chip.umn.edu
Dir—Gina Kundan 625-1113
Grad Asst 625-7100

CHORUSES, UNIVERSITY
(Music, School of)
Dirs—Matthew Mehaffey 624-1511
Kathy Romey 624-9557

CHRISTIAN FACULTY NETWORK
cfn@umn.edu
www.tc.umn.edu/~cfn/index.html
East Bank Contact—Chris Macosko 625-0092
West Bank Contact—Art Hill 624-4015
StP Contact—John Deen 625-7784

CINRAM (Center for Integrated Natural Resources & Agricultural Management)
(Food, Ag & Natural Resrc Sci, Col of)
107 GrnH 624-7418, 4-4299
Fax 625-5212
CINRAM@umn.edu
Co-Dirs—Ken Brooks, 301d GrnH 624-2774
Don Wyse, 411 BorH 625-7064
Prog Mgr—Dean Current 624-4299

CIRCLE OF INDIGENOUS NATIONS
(Multicultural Ctr for Acad Excellence)
125 FraserH (del code 3396) 624-2555
Fax 626-7840
Acad Support Staff
Percilla Garrigan 624-0295
Jody Gray 624-0564
Jillian Rowan 626-0733

CITYSONGS
(Soc Work, School of)
90 PetH (del code 6161) 626-1241
Fax 625-8142
Citysongs@umn.edu
citysongs.umn.edu/
Exec Dir—Helen Kivnick, 89 PetH 624-6773
Music Dir—Cheryl Reeves 624-6217

CIVIL ENGINEERING, DEPT OF
(Technology, Institute of)
122 CivE (del code 0851) 625-5522
Fax 626-7750
www.ce.umn.edu
Head—Roberto Ballarini 625-2148
Assoc Head—Vaughan Voller 625-0764
Sr Admin Dir—Gary French 625-1880
Exec Sec—Jane Govro 625-1516
Prin Acctnt—Jay Delaney 625-9564
Acctnt—Katherine Lindsay 626-8013
Payroll—Peg Babcock 625-0702
CE Computer Lab Attendant, 221 CivE 625-1057
Info Technology Mgr—Greg Sherar 625-4014

IT Computer Lab, 230 CivE 626-1052
Grad Studies, 122 CivE
Dir—Raymond Hozalski 626-9650
Stu Personnel Coord—Tracy Molm 625-9581
Hazardous Waste & Safety 625-8543
Shop—Gil Huie 625-7597
Undergrad Studies, 122 CivE
Dir—Timothy LaPara 624-6028
Prin Ofc & Admin Spec—Lauralee Perdue
Educ Outreach Coord—Charles Plain 625-0432
SEE SEPARATE LISTING FOR St Anthony Falls Lab
See Staff Section for:

Profs R E Arndt, R Ballarini, P L Brezonik, S L Crouch, G Davis, E Detournay, A Drescher, E Fouloula-Georgiou, C W French, J S Gulliver, M Hondzo, J F Labuz, P G Michalopoulos, A E Schultz, M J Semmens, C K Shield, K A Smith, Fotis Sotiropoulos, H G Stefan, H K Stolarski, O D Strack, V R Voller
Profs Emer C Fairhurst, C Farell, T V Galambos, G W Johnson, K J Reid, C C Song
Assoc Profs W Arnold, R Barnes, B Guzina, R Hozalski, L Khazanovich, Timothy LaPara, D Levinson, M Marasteanu, P Novak, F Porte-Agel
Asst Profs K Hill, H Liu, J Marshall, T Okazaki, S Wojtkiewicz
Adj Profs P Cundall, J Hajjar, G Parker
Adj Assoc Prof P Capel

CIVIL SERVICE COMMITTEE
UM-UCSC@umn.edu
www.umn.edu/csc
Chr—Cathy Marquardt 625-9624

CLA
SEE Liberal Arts, College of

CLA STUDENT BOARD
12 JohH (del code 3774) 626-0348
www.umn.edu/~clasb
Pres—Chris Pomarico

CLASS SCHEDULE
SEE Classroom Management

CLASSICAL & NEAR EASTERN STUDIES, DEPT OF
(Liberal Arts, Col of)
245 NichH (del code 3882) 625-5353
Fax 624-4894
cnes@umn.edu
cnes.cla.umn.edu

Chr—George Sheets, 245A NichH 625-3326
Exec Sec—Barbara Lehnhoff 625-3465
Exec Ofc & Admin Spec—Victoria Keller 625-8371
Prin Ofc & Admin Spec—Adam Mielke 625-5353
Dir of Grad Studies—Phillip Sellow, 262 NichH 625-2026
Dir of Undergrad Studies—Christopher Nappa, 254 NichH 624-6339
Honors Council—Nita Krevans

TA Rm, 310 NichH 625-6672
SEE SEPARATE LISTINGS FOR Classical Civilization Prog; Hebrew; Jewish Studies, Ctr for; Religious Studies Prog
See Staff Section for:
Regents Prof Tom Clayton
Distinguished McKnight University Prof S Douglas Olson
Profs Elizabeth Belfiore, Andrea Berlin, Calvin Roetzel
Profs Emer Gerald Erickson, Jackson Hershbell, Thomas Kelly, Eva Keuls, Jonathan Paradise, Robert Sonkowsky
Assoc Profs Nita Krevans, Bernard Levinson, Christopher Nappa, Oliver Nicholson, Philip Sellow, George Sheets, Eva von Dassow
Asst Profs Spencer Cole, Alex Jassen, Jeffrey Stackert
Hebrew Language Coord Renana Schneller
Latin Language Coord Stephen Smith
Lects James Laine, Ivancia Schrunck

CLASSICAL CIVILIZATION PROGRAM
(Classical & Near Eastern Studies, Dept of)
245 NichH (del code 3882) 625-5353
Fax 624-4894
cnes@umn.edu
civc.cla.umn.edu
Chr & Dir of Undergrad Studies—Tom Clayton 625-7565
See Staff Section for:
Regents Prof Tom Clayton
Profs F R Akehurst, Catherine Asher, Elizabeth Belfiore, Frederick Cooper, Anatoly Liberman, Sandra Peterson, James Tracy
Profs Emer Thomas Kelly, Robert Sonkowsky, Roger Stuewer, Leonard Wilson

CONCERTS & LECTURES, DEPT OF

- (Auxiliary Servs)**
- 109 NMA (del code 0251) 625-6600
- Fax 626-1750
- www.northrop.umn.edu
- Dir—Sally Dischinger, 109 NMA 625-0796
- Prin Acctnt—Robin Sauerwein, 109 NMA 625-8324
- Publicity Dir—Cari Hatcher, 229 NMA 625-6003
- Graphic Design—Darin Anderson, 229 NMA 625-8514
- Audience Serv—Holly Radis-McCluskey,
- 105 NMA 625-0509
- Ticket Ofc, 105 NMA 624-2345
- Events Mgr—Eileen May, 105 NMA 625-7821
- Prin Operatr/Stu Servs Spec—Candy Lord,
- 103 NMA 625-8024
- Group Sales—Tom Archibald, 103 NMA 625-8878
- Ticketing DataBase—Eve Roycraft, 103 NMA 625-0074
- Stage Mgrs—Justin Burke, Mike Damman,
- 104 NMA 626-8245
- House Mgr—Tara Laberge (vmail) 625-0887

CONCESSIONS—STADIUM

SEE Aramark Sports & Entertainment

CONFERENCE & EVENT SERVICES

SEE Housing & Residential Life

CONFERENCE CALL SERVICE

- (Info Servs, Univ of Minn)**
- (7:30am-4:30pm M-F) 625-2003
- Coord—Gwen Williams-Harrison

CONFERENCE SERVICES

- (Stu Unions & Activities)**
- Events & Conferences Ofc 625-7200
- 309 CMU (Mpls)
- Fax 624-8643
- www.coffman.umn.edu
- 42 StCen (StP)
- Fax 624-8749
- www.spsc.umn.edu

CONFERENCE SERVICES & PROGRAM PLANNING

SEE Continuing Education, College of (Continuing Professional Educ)

CONFLICT RESOLUTION, OFC FOR

- (System Acad Admin, Ofc of the Sr VP for)**
- 682 HellerH (del code 7056) 624-1030
- Fax 625-0889
- conflict.resolution@umn.edu
- www.umn.edu/conflictresolution
- Dir—Carolyn Chalmers
- Prog Coord—Jean Henrichsen

CONSERVATION BIOLOGY

- (Food, Ag & Natural Resrc Sci, Col of)**
- 187 McNH (del code 6146) 624-7751
- consbio@umn.edu
- www.consbio.umn.edu
- Co-Dirs of Grad Studies
- Grad school/current stu issues—
- Susan Galatowitsch 624-3242
- New stu adm—Robert Blair 624-2198

CONSORTIUM ON LAW & VALUES IN HEALTH,

ENVIRONMENT & THE LIFE SCIENCES

- (Law School)**
- N140 MondaleH (del code 7911) 625-0055
- Fax 624-9143
- lawvalue@umn.edu
- www.lifesci.consortium.umn.edu
- Chr—Susan Wolf, N140 MondaleH
- Assoc Prog Dir—Carol Rachac

CONSTRUCTION MANAGEMENT, BACHELOR OF

APPLIED SCIENCE

SEE Continuing Education, College of (Degree & Credit Progs—Applied Sci, Bachelor of)

CONSTRUCTION SERVICES

SEE Capital Planning & Project Management (CPPM)
SEE ALSO www.cppm.umn.edu

CONTINUING EDUCATION & CONFERENCE CENTER

SEE Continuing Education, College of (Continuing Professional Educ)

CONTINUING EDUCATION & CONFERENCE CENTER

FOOD SERVICES

SEE Dining Services, University (Continuing Educ & Conference Ctr)

CONTINUING EDUCATION, COLLEGE OF

(Acad Affairs & Provost, Ofc of the Sr VP for)

- www.cce.umn.edu
- Info Ctr, 20 ClaOff 624-4000
- Fax 625-1511
- Ofc of the Dean
- Admin
- 201 CofH
- Fax 624-1292
- Dean—Mary Nichols 624-1751
- Exec Sec—Peggy Udem 625-0238
- Chief Fin Ofcr—Gareth DeGoller 624-2226
- HR—Kay Cooper 625-1206
- Dev Dir—Kathleen Davoli 625-1253
- Fin Mgmt/Payroll Servs
- Fiscal Ofcr—Karen Ryan 625-1286
- Gen Info 625-4259
- Income Mgmt 624-1232
- Staff Payroll 624-1252
- Instructional Staff 625-0224
- Stu Staff
- Info Systems, Ofc of
- R270 VoTech(StP) 625-4564 (Help Desk)
- Fax 625-2568
- Dir—Scott Tisinger 625-8566
- Mktg Dept
- 340 CofH 625-1711
- Fax 624-3016
- Dir—Stephanie Platteter 624-3203
- Career & Lifework Planning Servs, Univ of Minn
- 20 ClaOff 624-4000
- Fax 625-1511
- www.cce.umn.edu/careerplanning
- Janet Pelto 625-2529
- New Media Group
- 280 CECC
- Fax 625-1948
- Dir—Tim Roman 625-1760
- Affiliated Progs—Kay Cooper 625-1206
- Osher Lifelong Learning Institute
- 250 McNamaraCtr 624-7847
- Fax 624-6905
- www.cce.umn.edu/olli
- Exec Dir—Steve Benson
- Radio K (KUOM)
- 610 RarigC 625-3500
- Fax 625-2112
- radiok.cce.umn.edu
- 770 on the AM dial
- 106.5 FM in West Metro
- 100.7 FM in StP
- Request Line 626-4770
- Station Mgr—Andrew Marlow 625-2856
- Underwriting Sales—Sara Miller 625-0839
- Chief Engr—Larry Oberg 625-6077
- Newsrm 625-7898
- Continuing Educ & Conference Ctr
- www.cce.umn.edu/conferencecenter
- 1890 Buford Ave
- Fax 625-1948
- Dir—Ken Gay 624-2777
- Reservations—Leslie Berry 624-3275
- Continuing Professional Educ
- 353 ClaOff 625-3100
- Fax 624-6225
- Dir—Thomas Norman 625-1227
- Business Dev—Nick Kemske 624-1228
- Conference Servs & Prog Planning
- Dir—Lori Graven 624-3642
- Prog Staff—Gene Anderson 625-7084
- Catherine Flannery 625-4527
- Professional Dev Progs
- Dir—Linda Halliburton 625-4230
- Prog Staff—Mike Amidon 624-7261
- Gene Anderson 625-7084
- Karin Goettsch 625-3100
- Jean McLeod 625-4207
- Degree & Credit Progs
- 20 ClaOff 624-8831
- Fax 626-1632
- Dir—Bill Van Essendelft
- Ofc of Extended Progs
- 20 ClaOff 625-2088

- Fax 626-0077
- Dir—Jack Johnson
- Bachelor of Applied Sci
- 20 ClaOff 624-4000
- Fax 626-2800
- www.cce.umn.edu/bas
- Interim Dir—Bill Van Essendelft
- Clin Lab Sci, Construction Mgmt, Emergency Hlth Servs, Info Technology Infrastructure, Manufacturing Technology, Radiation Therapy, Respiratory Care
- Certificate Progs
- 20 ClaOff 624-4000
- Fax 626-2800
- www.cce.umn.edu/certificates
- Dir—Judi Linder
- English as a Second Language Prog, Minnesota
- 101 WesH, Stu info 624-4000, 800-234-6564
- Fax 626-1800
- cceesl@umn.edu
- Dir—Michael Anderson
- Evening Classes & Summer Session
- Admin, 20 ClaOff 625-2088
- Fax 626-0077
- Stu info & catalog request 624-4000
- cceinfo@umn.edu
- www.cce.umn.edu/evening
- Dir—Jack Johnson
- Independent & Distance Learning
- 20 ClaOff, Stu info 624-4000, 800-234-6564
- Fax 625-1511
- Prog Dir—Jane Hancock
- Individualized Learning, Prog for
- 20 ClaOff 624-4000
- Fax 626-0077
- www.cce.umn.edu/pli
- Dir—Josh Borowicz
- Inter-College Prog
- 20 ClaOff 624-4000
- Fax 626-0077
- www.cce.umn.edu/icp
- Dir—Josh Borowicz
- Liberal Studies, Master of
- 20 ClaOff 626-8724
- Fax 626-2800
- ccemls@umn.edu
- www.cce.umn.edu/mls
- Dir—Jack Johnson
- Natl Resilience Resrc Ctr
- 20 ClaOff 624-1693
- Fax 626-2800
- www.cce.umn.edu/nrrc
- Dir—Kathy Marshall
- Stu Servs & Adv, 20 ClaOff
- Adv & Fin Aid 624-4000
- Fax 625-1511
- Dir—Rick Marsden
- Bachelor of Applied Sci degree prog, Credit Certificates, Inter-Col Prog, Prog for Individualized Learning, Nondegree adv
- Translation & Interpreting, Prog in
- 101 WesH 624-4000
- Fax 626-1800
- ccepti@umn.edu
- www.cce.umn.edu/pti
- Dir—Bruce Downing
- Pre-College Progs
- 107 Armory 626-1666
- Fax 625-5364
- Advanced High School Stu Servs Ofc (PSEO)
- ccpseo@umn.edu
- www.cce.umn.edu/ahs
- Assoc Dir—Danielle Tisinger
- College in the Schools 625-1855
- Fax 624-5891
- cccecis@umn.edu
- www.cce.umn.edu/cis
- Dir—Susan Henderson
- Web Course Dev
- 20 ClaOff
- Dir—Mary Davis
- LearningLife
- 201 CofH
- Dir—Andrea Gilats 624-5314

- Resrch Admin
Admin—Julia Sytina..... 625-4097
Sponsored Acctg—Heather Steen 625-5514
Computer Mgr—Dale Swanson, 1-181 EE/CSci..... 625-0787
ECE Shop, 2-134 EE/CSci..... 625-8345
Electronic Components Stockrm,
2-132 EE/CSci—Jim Aufderhar..... 625-8345
Machine Shop—Dave Hultman, 2-140 EE/CSci 625-2062
SEE SEPARATE LISTING FOR MicroMagnetics & Info Technologies Ctr (MINT)
See Staff Section for:
Distinguished McKnight University Profs Keshab Parhi, Guillermo Sapiro
Profs Massoud Amin, Stephen Campbell, Vladimir Cherkassky, Philip Cohen, Tryphon Georgiou, Georgios Giannakis, Anand Gopinath, Ramesh Harjani, Mostafa Kaveh, John Kieffer, Richard Kiehl, Larry Kinney, James Leger, David Lijia, Zhi Quan Luo, Tom Misa, Ned Mohan, Jae Moon, William Robbins, Paul Ruden, Sachin Sapatnekar, Ahmed Tewfik, Randall Victoria, Bruce Wollenberg
Profs Emer Vernon Albertson, Fredric Bailey, J Alex Carruthers, Paul Cartwright, Keith Champlin, Jack Judy, Richard Kain, K S P Kumar, Robert Lambert, T S Lee, Marshall Nathan, William Peria, Mahmoud Riaz, Ray Warner Jr
Assoc Profs Kia Bazargan, Rhonda Drayton, Emad Ebbini, Douglas Ernie, Ted Higman, James Holte, Heiko Jacobs, Jaijeet Roychowdhury, Murti Salapaka, Gerald Sobelman, Bethanie Stadler, Joey Talghader, Jian Ping Wang, Euisik Yoon
Asst Profs Nihar Jindal, Mihailo Jovanovic, Chris Kim, Sang-Hyun Oh, Marc Reifel
Visiting Fac, Part-time Fac, Adj Profs Paul Imbertson, Tom Posbergh, Matthew O'Keefe, Charles Rennolet, Robert Sainati
ELECTRON MICROSCOPY
SEE Characterization Facility; Imaging Ctr
ELECTRONIC INSTRUMENT SERVICES (Biological Sci, Col of)
25 BioSci (del code 6174)..... 625-6745
Fax 625-2288
eis@umn.edu
www.cbs.umn.edu/eis
Mgr—Gary Newstrom..... 625-8267
John Wilbur 625-6745
ELEMENTARY EDUCATION
SEE Curriculum & Instruction, Dept of
E-MAIL
SEE Information Technology, Ofc of
EMERGENCY HEALTH SERVICES, BACHELOR OF APPLIED SCIENCE
SEE Continuing Education, College of (Degree & Credit Progs—Applied Sci, Bachelor of)
EMERGENCY MANAGEMENT, DEPT OF (Public Safety, Dept of)
140 UOffPI (del code 2703)..... 625-8047
Fax 625-6660
dem@umn.edu
www.dem.umn.edu
Dir—Terry Cook 625-2802
Asst Dir—Lance Ross 626-1388
Emergency Mgmt Coords—Kristy Gisch 626-1312
Dan Johnson-Powers 626-1518
EMERGENCY MEDICINE, DEPT OF (Medical School)
717 Delaware St, SE, Ste 508-A (campus mail) 626-6911
Fax 626-2352
Prof & Head—Joseph Clinton 873-5683
Dir—Mary Ann McNeil 626-1483
Assoc Admin—Andy Szalay 626-4299
Prog Assoc—Karen Kent 626-0463
Exec Ofc & Admin Spec—Stephanie Olmon 624-3023
Lab Dir—Rich Gray 873-2399
Lab Animal Care Tech—Bill Scheels 626-4140
CALs Prog Mgr—Kari Lappe 624-5901
See Staff Section for:
Profs Michelle Biros, Joseph Clinton, Robert Knopp, Louis Ling, Keith Lurie
Assoc Profs Cheryl Adkinson, Felix Ankel, Brent Asplin, Douglas Brunette, R J Frascone, Carson Harris, William Heegaard, John Hick, Jeffrey Ho, Brian Mahoney,

- James Miner, David Plummer, Robert Rusnak, Stephen Smith, Steven Sterner
Asst Profs Bradley Barth, Al Campo, Mary Carr, Eric Christianson, James Colletti, Jehan Colletti, Won Chung, Robert Collier, Rachel Dahms, Robert Dahms, Carole Erlandson, Anthony Genia, Mark Gilbertstadt, Bradley Gordon, Richard Gray, Eric Gross, David Gubbrud, Terri Gunnarson, Paul Haller, Cullen Hegarty, Karla Hermesath, Bradley Hernandez, Seikei Hibino, Merle Hillman, Joel Holger, Kurt Isenberger, Nicholas Johnson, Scott Joing, Koren Kaye, Kevin Kilgore, Christine Kletti, Steven Klos, Peter Kumasaka, Richard Lamon, Robert Lefevere, Douglas MacLean, William Maguire, Marc Martel, Brian McBeth, John McGill, Kevin Meier, Alda Moettus, Kathleen Neacy, Jessie Nelson, Christopher Obetz, Dan O'Laughlin, Lee Pyles, Karen Quaday, Robert Reardon, Gordon Rockswold, Paul Rondesvedt, Susan Scanlon, Nathan Schmiechen, John Svenningsen, James Thompson, Albert Tsai, Eric Vraa, Robert Zeleznikar, Michael Swank
Adj Profs David Dries, G Patrick Lijia
Adj Asst Profs Stephen Anderson, Bradley Barth, Brian Bergeron, Thomas Combs, David Dvorak, Todd Grant, David Johnston, Gail Joyce, Ann McIntosh, Christopher Obetz, Christopher Palmer, David Roberts, Andrew Topfiff
EMERGENCY REPAIR/MAINTENANCE (Facilities Mgmt)
After hrs, weekends, holidays
(Bldg Systems Automation Ctr) 625-0011
SEE ALSO Facilities Mgmt
EMPLOYEE ASSISTANCE PROGRAMS, UNIVERSITY
SEE Human Resources, Ofc of the Vice President for (Employee Benefits, Employee Asst Progs)
EMPLOYEE BENEFITS
SEE Human Resources, Ofc of the Vice President for
EMPLOYEE CAREER SERVICES
SEE Human Resources, Ofc of the Vice President for (Organizational Effectiveness)
EMPLOYEE RELATIONS & COMPENSATION
SEE Human Resources, Ofc of the Vice President for
EMPLOYER EDUCATION SERVICES
SEE Continuing Education, College of (Info Ctr)
EMPLOYMENT OFFICES
SEE Human Resources, Ofc of the Vice President for (Job Ctr)
ENDODONTICS, DIV OF (Restorative Sci, Dept of)
8-166 MoosT (del code 1291) 624-9900
Fax 626-2655
www.dentistry.umn.edu
Dir/Dir, Adv Training Prog—Scott McClanahan..... 624-5447
Undergrad Prog Dir—Michael Baisden 624-9181
Preclinic & Resrch Dir—Walter Bowles 624-9613
Exec Ofc & Admin Spec—Jana Schwensohn..... 624-9900
ENGINEERING IN MEDICINE, INSTITUTE FOR (Medical School)
D242 Mayo (MMC 609) 624-8483
Fax 625-0617
bmei@umn.edu
www.bmei.umn.edu
Institute Dir—Jeffrey McCullough..... 626-3272
Operatns Mgr—Tonya Femal 626-4282
Exec Ofc & Admin Spec—Penny Milne 626-3313
Asst to Dir—Arlene Bennett 626-6226
Assoc Dir of Resrch—John Bischof..... 625-5513
Assoc Dir of External Relations—Gerry Timm 377-2723
Assoc Dir of Educ—Paul Ializzo 624-7912
Medical Devices Ctr Dir—Arthur Erdman..... 625-8580
ENGLISH AS A SECOND LANGUAGE PROGRAM, MINNESOTA
SEE Continuing Education, College of
ENGLISH AS A SECOND LANGUAGE, PROG IN (Linguistics, ESL & Slavic Languages & Literatures, Institute of)
214 NCCE (del code 0095) 624-3331
Fax 624-4579
iles@umn.edu
www.iles.umn.edu/esl.htm
Head—Andrew Cohen 624-3806
Dir of Grad Studies—Anne Lazaraton 624-9372
Dir of Undergrad Studies—Andrew Cohen 624-3806

- See Staff Section for:
Profs Andrew Cohen, Elaine Tarone (on leave)
Assoc Prof Anne Lazaraton
Visiting Asst Prof Michael Anderson
ENGLISH CENTER, MINNESOTA (MEC)
Contact Minnesota English as a Second Language Program, College of Continuing Education (101 WesH, 624-1503, fax 626-1800, e-mail esl@umn.edu)
ENGLISH, DEPT OF (Liberal Arts, Col of)
(del code 0613)
English.cla.umn.edu
Ofc of Chr, 207 Lind 625-3363
Fax 624-8228
Chr—Paula Rabinowitz
Assoc Chr—Michelle Wright
Assoc Admin—Ramona French 625-6837
Exec Asst—Pamela Leszczynski 625-0550
Info Rep—Terri Sutton 626-1528
Course Coord—Michael Walsh 625-9811
Info Technology Professional—Kyle Matteson,
307 LindH 625-5812
Creative Writing, 222 LindH 625-6366
Dir—Julie Schumacher 625-0729
Prog Coord—Kathleen Glasgow 625-4360
Grad Studies, 204 LindH 625-3882
Dir—Lois Cucullu
Exec Ofc & Admin Spec—Karen Frederickson
Undergrad Studies, 227 LindH 625-3363
englmaj@umn.edu
Fax 626-2294
Dir—Michelle Wright
Asst Dir—Beverly Atkinson
Asst Acad Adv—Rebecca Aylesworth
Prin Ofc & Admin Spec—Rose Hendrickson 626-0390
Stu Servs Support Asst—Mona Fattah 626-7481
Sr Acctnt—Gail Johansen 626-7614
Prin Accts Spec—Mary Barfield 624-6069
See Staff Section for:
Regents Prof & Distinguished McKnight University Prof Patricia Hampl
Regents Prof Tom Clayton
Regents Prof Emer George Wright
Profs Kent Bales, Timothy Brennan, Michael Dennis Browne, Andrew Elfenbein, Genevieve Esquire, Peter Firchow, Shirley Garner, Ray Gonzalez, Edward Griffin, David Haley, C Michael Hancher, Gordon Hirsch, Nabil Matar, Ellen Messer-Davidow, John Mowitz, Paula Rabinowitz, Donald Ross, Geoffrey Sirc, Madelon Sprengnether, John Watkins, Joel Weinsheimer, John Wright
Profs Emer Norman Fruman, Calvin Kendall, Toni McNaron, Valerie Miner, Peter Reed, Martin Roth, Edward Savage, Robert Solotaroff, Ellen Stekert
Assoc Profs Evelyn Ch'ien, Lois Cucullu, Maria Damon, Lianna Farber, M J Fitzgerald, Brian Goldberg, Qadri Ismail, Rebecca Krug, Josephine Lee, Jani Scandura, Andrew Scheil, Katherine Scheil, Julie Schumacher, Charles Sugnet, David Treuer, Michelle Wright
Assoc Profs Emer Margery Durham, Arthur Geffen, A I Leyasmeyer
Asst Profs Tony Brown, Siobhan Craig, David Luke, Natasha Tinsley
Asst Prof Emer Lonnie Durham
ENGRAVING
SEE Signs & Graphics
ENROLLED STUDENT SERVICES, OFC OF
SEE Academic Support Resources
ENTERPRISE APPLICATIONS DEVELOPMENT
SEE Information Technology, Ofc of
ENTERPRISE FINANCIAL SYSTEM PROJECT
2550 Univ Ave W, Ste 201N (del code 2455) 626-5500
Fax 626-6111
finsys@umn.edu
www.finsys.umn.edu/default.htm
Proj Dir—Douglas O'Sullivan 624-3832
Proj Mgrs—Carolie Carlson 626-1349
David Krueger 626-0737
Amin Qazi 626-6115
Proj Mgmt Team
Admin Spec—Elise Lozano 626-5500
Desktop Support & Network Admin—
Albert Bryl 626-6873

Prog Areas

Agric, Food & Environment..... 625-7061
 Assoc Dean—Michael Schmitt, 277 CofH..... 625-7098
 Comnty Vitality..... 624-2811
 Assoc Dean—Richard Senese, 458 CofH..... 625-7779
 Tourism Ctr, 120 BioAgEng..... 624-4947
 Farmer Lender Med Prog..... 218-935-5785
 Dir—Mary Preisler, 1526 170th Ave,
 Bejou 56516

Family Dev..... 626-6602
 Assoc Dean—Karen Shirer, 266 McNH..... 626-3971
 Hlth & Nutrition Progs..... 625-8260
 Area Prog Ldr—Sue Letourneau, 440 CofH..... 625-8277
 Natural Resrcs & Environment..... 624-0772
 Assoc Dean—Robert Stine, 280CofH..... 624-9298
 Youth Dev & Ctr for 4-H Youth Dev,
 270B McNamaraCtr..... 624-2116, 800-444-4238
 Assoc Dean—Dale Blyth..... 624-2188
 Assoc Admin—Sandra Rand..... 624-8426
 Norma Storms..... 626-3636
 Asst Ctr Dir & State 4-H Prog Ldr—
 Dorothy Freeman..... 625-2440
 Asst Ctr Dir, Comm Youth Dev—
 Joyce Walker..... 624-8449
 Urban 4-H Ofc, 495 CofH..... 624-7626
 Dir—Jennifer Skuza..... 624-7798
 4-H Foundation, 270B McNamaraCtr..... 624-7971
 Dir—Cara Miller..... 624-8132

Info Lines

INFO-U..... 624-2200, 800-525-8636
 Recorded info on daily living topics (multiple languages)
 www.extension.umn.edu/info-u

Soil Testing Lab..... 625-3101
 Yard & Garden Line..... 624-4771
 Farm Info Line..... 800-232-9077
 Answer Line (MN only)..... 800-854-1678

SEE SEPARATE LISTINGS FOR Four-H (4-H) Youth Dev, Ctr
 for; Tourism Ctr; Yard & Garden Line

EXTERNAL SALES

See Controller's Office

EYE BANK, MINNESOTA LIONS
(Ophthalmology, Dept of)
 1000 Westgate Dr, Ste 260 StP 55114
 (del code 2432)..... 625-5159
 Fax..... 625-4295
 www.mnlionseyebank.org
 Exec Dir—Jackie Malling
 Medical Dir—Donald Doughman
 Toll free public line, M-F 8-4:30..... 1-866-887-4448
 Donation & distribution line; 24 hrs/day..... 624-3900

F

FACILITIES MANAGEMENT

(University Servs, Ofc of the VP for)

Fax..... 626-0234
 www.facm.umn.edu

Call Ctr, 7am-5pm M-F, 300 DonhoweB..... 624-2900
 (Customer Serv, Info, Repair, Maint, Serv Req)

Emergency Repair/Maintenance—After hrs, wknds, holidays
 (Bldg Systems Automation Ctr)..... 625-0011
 Ofc of the Assoc VP

Assoc VP—Mike Berthelsen, 329 DonhoweB..... 626-1091
 Exec Admin Asst—Betty Bruesewitz..... 624-6837

Central Servs

Dir—Jim Dudley..... 624-3079
 Assoc Dir—Bill O'Neill..... 625-9580
 Asbestos Removal Supv—John Sundsmo..... 626-0313
 Fax..... 625-9084
 Central Custodial Support, 108 ScottH..... 624-8553
 Ruthann Manlet..... 624-4588
 Fax..... 624-8239
 Elevator Shop, Supv—Patty Erickson..... 625-2506
 Fax..... 626-9402
 FM Serv, Rm 130B Food OpB..... 624-2900
 Fax..... 625-4133
 Serv Mgrs—Mike Anderson, Mike Doolittle,
 Jay Schiller

Landcare, Supt—Les Potts..... 624-4844
 Fax..... 626-1789

Occupational Hlth & Safety

Mgr—Larry Thompson..... 625-6846
 Fax..... 626-0234

Recycling, Coord—Dana Donatucci..... 624-8507
 Reuse, Coord—Chris Hruza..... 626-9152
 Sign Shop, Supv—Jerry Meissner..... 625-9317
 Fax..... 625-0355
 Waste Mgmt, Supv—John Sundsmo..... 626-0313
 Fax..... 625-9084

Districts

East Bank, L150 MechE..... 624-2900
 Dir—Sam Talbert..... 624-6276
 Assoc Dir—Greg Berger..... 624-2096
 Assoc Dir—Mike Garza

Hlth Sci, B-117 MoostT (Box 59 UMHC)..... 624-2900
 Fax..... 625-5164
 Dir—Marshall Skule..... 626-7560
 Assoc Dir—Jim Peters..... 625-6174

St Paul, 202 FMB (StP)..... 624-2900
 Fax..... 625-1753
 Dir—Dave Moore..... 626-8424
 Assoc Dir—Ron Mapston..... 624-2718

North/West Bank, 57 HellerH..... 624-2900
 Fax..... 625-6681
 Dir—Beth Loudon..... 626-8422
 Assoc Dir—Rob Tunell..... 625-5023

Energy Mgmt

Dir—Jerome Malmquist..... 625-3438
 Assoc Admin—Jennifer Pierson..... 625-8038
 Assoc Dir, Facilities—Mary Santori..... 625-5359
 Assoc Dir, Utilities—Mike Nagel..... 625-0597
 Eng Records & Locates—John Cook..... 625-6537

Other Support Units

Acctg Questions..... 624-2900
 Fin, 400 DonhoweB..... 626-8577
 Fax..... 626-0234
 HR, 300 DonhoweB..... 624-1536
 Fax..... 625-6675
 Payroll..... 625-0728, 5-4367

Access Servs (SEE SEPARATE LISTING FOR
 Central Security)

Card Access Support—(SEE SEPARATE LISTING
 FOR Central Security)

Construction Servs, B15 DonhoweB (SEE SEPARATE
 LISTING FOR Capital Planning & Proj Mgmt)

University Architect (SEE SEPARATE LISTING
 FOR Capital Planning & Proj Mgmt)

**FACULTY & ACADEMIC AFFAIRS, OFC OF THE VICE
 PROVOST FOR**

(Acad Affairs & Provost, Ofc of the Sr VP for)

110 MorH..... 626-9545
 Fax..... 626-8388

V Provost—Arlene Carney
 Asst to V Provost—Karen Zentner Bacig
 Coord for Fac Awards—Robin Matross Helms
 Exec Ofc & Admin Spec—Cheryl Johnson

**FACULTY & ACADEMIC STAFF ASSISTANCE
 PROGRAM**

SEE Human Resources, Ofc of the Vice President for
 (Employee Benefits, Employee Assistance Progs)

FACULTY TEXTBOOK INFORMATION
 SEE Bookstores, University of Minnesota (Admin Ofcs)

FAIRVIEW-UNIVERSITY MEDICAL CENTER
 SEE University of Minnesota Medical Center, Fairview

**FAMILY & CONSUMER SCIENCES (FACS)
 LICENSURE PROGRAM**

(Family, Youth & Comnty)

235 PeikH (del code 4301)..... 624-9792
 Fax..... 624-8277
 www.education.umn.edu/SPS/programs/lic/FamEd.asp
 Coord—Jane Plihal
 Adv—Laurel Swanson-Moore

FAMILY EDUCATION
(Family, Youth & Comnty)

235 PeikH (del code 4301)..... 624-1294
 Fax..... 624-8277
 www.education.umn.edu/CI/FYC/default.html
 Admin Asst—Chris Buzzetta

See Staff Section for:

Prof Ruth Thomas
 Assoc Profs Jane Plihal, Susan Walker
 Lects Betty Cooke, Lynn England
 Teaching Spec Amy Jo Lundell

**FAMILY MEDICINE & COMMUNITY HEALTH, DEPT OF
 (Medical School)**

6-240 PWB (MMC 381)..... 624-2622
 Fax..... 624-5930
 www.fm.umn.edu

Head—Macaran A Baird..... 624-2622
 Asst—Barbara Amidon..... 624-4641
 Admin Ctr Dir—Catherine Godlewski..... 624-1422

Acctg & Finance

Fiscal Dir—Thomas DePhillips..... 626-1748
 Non-Sponsored Acctg

Erik Hamilton..... 624-8649
 Joni Mitchell..... 626-0194

Sponsored Acctg

Jessica Prindle..... 624-6936
 Iris Wang..... 625-8937

HR & Payroll Mgr—Ruth Nicolai..... 624-7927
 Personnel Spec—Amy Radtke..... 625-8969
 Payroll—Judith Peterson..... 624-9949

Communic—Barbara Heyer..... 624-3120

Grad Med Educ

Dir—Joseph Brocato..... 624-4464
 Admin Director—Sheila McGinley..... 625-0646
 GME Recruit Coord—Laura Pham..... 626-0194
 GME Course Coord—Anita Eich..... 625-0953

Behav Sci & Human Sexuality Dir—Eli Coleman..... 625-1500

Residency Progs & Dirs

UMMC Fairview (Smiley's)—Jennifer Welsh..... 333-0774
 North Memorial (Broadway)—Mark Bixby..... 302-8200
 St John's (Phalen)—Bill Roberts..... 651-772-3461
 St Joseph's (Bethesda)—Jim Van Vooren..... 651-326-3350

ISJ Mayo (ISJ Eastridge/Mankato)—
 John McCabe..... 507-385-6572

Methodist (Park Nicollet)—
 Jeremy Springer..... 952-993-7711

St Cloud (Mid-Minnesota FMC)—
 Joseph Blonski..... 320-240-3157

Medical Stu Educ

Dir—Jim Pacala..... 625-0954
 Prog Assoc—Judy Hillstrom..... 624-0452

Rural Physician Assoc Prog..... 624-3111
 Dir—Gwen Halaas..... 626-8788
 Stu Support Serv Asst—Bill Fricke..... 624-8640

Research Prog, 5-255 PWB

Dir—Kevin Peterson..... 624-3116
 Assoc Dir—Anne Marie Weber-Main..... 624-5864
 Admin—Jacky Hanson..... 625-0931

SEE SEPARATE LISTING FOR Human Sexuality, Prog in
 See Staff Section for:

Profs Sharon Allen, Macaran A Baird, Carole Bland,
 Edmond Coleman, Dwenda Gjerdingen, Joseph Keenan,
 Mary Faith Marshall

Assoc Profs Walter Bockting, Patricia Fontaine Conboy,
 Robert Johnson, Diane Madlon-Kay, Catherine
 McKegney, Michael Miner, Kolawole Okuyemi, James
 Pacala, Kevin Peterson, Harley Racer, Michael Reiff,
 William Roberts, Beatrice Robinson, Peter Setness,
 Michelle Van Ryn

Asst Profs Patricia Adam, Michele Allen, Charles
 Anderson, Nancy Baker, Dana Barr, Deanna Bass,
 Diane Becker-Cutts, Mark Becker, Dianne Berg, Jerica
 Berge, Kent Bergh, Mark Bixby, Ralph Bovard, Dana
 Brandenburg, Joseph Brocato, Kathleen Brooks,
 Allyson Brotherson, Barbara Brown, Steven Calvin,
 Lisa Capell, Bruce Center, Nicole Chaisson, Kristin
 Christiansen, Kirby Clark, Patricia Cole, Michael
 Coomes, David Councilman, Robin Councilman,
 Susan Crutchfield, Kathleen Culhane-Pera, David
 Current, Susan Czapiewski, Christine Danner, Michael
 Dukinfield, Paul Erickson, Jamie Feldman, Vivian
 Fischer, Sonya Fuad, Carroll Galvin, Gregory Gepner,
 Anthony Giefer, Susan Haddow, Gwen Halaas,
 Jon Hallberg, Peter Harper, Thomas Hetzel, David
 Hildebrandt, David Hunter, Manuel Idrogo, Patrick
 Keenan, Kenneth Kephart, Steven Kind, Steven
 Kirkhorn, William Knopp, Karen Lawson, James Lewis,
 Michele London, Lourdes Maglaya-Pira, Casey Martin,
 John McCabe, Teresa McCarthy, Michael McGrail, Tai
 Mendenhall, Sarah Mize, Patrick Morris, Rosemary
 Munns, Shannon Neale, Edward Neira, Nancy Newman,
 Joseph Ofstedal, David Olson, Kara Pacala, James
 Parnell, Stephanie Patel, Jennifer Petrie, Robert
 Plouff, Jerome Potts, David Power, Shailendra Prasad,
 Rahshana Price-Isuk, Kevin Raff, Timothy Ramer,

FOOD, AGRICULTURAL & NATURAL RESOURCE SCIENCES, COLLEGE OF

(Acad Affairs & Provost, Ofc of the Sr VP for)
277 CofH (del code 6074).....624-1234
Fax.....625-1260
www.cfans.umn.edu
Dean—Allen Levine.....626-7173
Exec Asst—Karen Kotval.....625-4772
Chief of Staff—Lori Engstrom.....626-5985
Assoc to.....624-2746
Sr Analyst/Info Sys Arch—Steve Gillard.....625-6792
Ofc Support Asst—Cindy Land.....624-1456
Assoc Dean for Academic Progs & Fac Affairs—
Jay Bell.....625-6703
Asst to—Caitrin Mullan.....626-3975
Assoc Dean, Extension—Mike Schmitt.....625-7098
Exec Ofc & Admin Spec—Betty Davidson.....625-7061
Prog Assoc—Sarah Jameson-Jones.....625-8295
Evaluation Spec—Tom Bartholomay.....626-2162
Web Tech Coord—Amy Baker.....625-7017
Assoc Dean, Resrch—Abel Ponce de León.....624-2299
Exec Ofc & Admin Spec—Betty Davidson.....625-7061
Assoc to.....624-2746
Grants Coord—Heather Gray.....625-1573
Grants Admin—Lettie Ebbert.....625-8740
Grad Studies Coord—Lisa Wiley.....624-2748
Assoc Dean/CAL, Natural Resrc & Environment—
Bob Stine.....624-9298
Exec Ofc & Admin Spec—Vicky Bayerl.....624-0772
Fin Dir—Milly Theis.....624-3487
Fiscal Ofcr—Jan Antinozzi.....624-4760
Prin Accts Spec—Lisa Chamberlain.....624-7779
Sr Acctnts—Krystal Ringwelski.....624-9768
Judy Rosaasen.....624-4750
HR Dir—Deb Karner.....625-3195
Personnel Spec—Jean Burdick.....624-0780
HR Spec—Lori Loberg.....624-8439
Dir Info Technology—Mike Balak.....625-2209
Acad & Inst Comp Mgr—Paul Brady.....625-2780
Space Planning & Facilities—Katy Olson.....624-9392
Alumni & Constituent Relations Dir—
Mary Buschette.....624-1745
Ext Rel Asst—Kelsey Hanrahan.....624-0822
Communic Dir—Lori Engstrom.....626-5985
Assoc Communic Dir—Marty Moen.....624-0793
Media Rel Mgr—Becky Beyers.....626-5754
Web Dev—Rachel Lam.....624-3619
Graphic/Editor—Sarah Specht.....624-1746
Constituent Rel Coord—Honey VanderVenter.....625-6710
235 SkokH (del code 6147).....624-0822
Dev Dir—Cynthia Cashman.....624-7489
Assoc Dev Dir for Extension—Matt Musel.....625-3717
Assoc Dev Ofcrs—Adam Fischer.....625-5766
Rand Park.....625-4210
Stewardship Coord—Connie Hempstead.....625-2930
Exec Ofc & Admin Spec—Tiffany Swenson.....624-4285
Stu Servs Info (SEE Food, Ag & Natural Resrc Sci Stu Servs)
SEE SEPARATE LISTINGS FOR Ag, Food & Env Educ Div; Agronomy & Plant Genetics; Animal Sci; Applied Econ; Bell Museum of Natural History; Bioproducts & Biosystems Eng; CINRAM; Cloquet Forestry Ctr; Cooperative Fish & Wildlife Resrch Unit, Minnesota; Cooperative Park Studies Prog; Entomology; Fisheries, Wildlife & Conservation Biology; Food, Ag & Natural Resrc Sci Stu Servs; Food Sci & Nutrition; Forest Products Mgmt Dev Institute; Forest Resrcs; Hardwood Ecology, Ctr for; Horticultural Sci; Intl Agricultural Progs; North Central Resrch & Outreach Ctr; Northwest Resrch & Outreach Ctr; Plant Biology; Plant Pathology; Rhetoric; Soc, Econ & Ecological Sustainability, Institute for; Soil, Water & Climate; Southern Resrch & Outreach Ctr; Southwest Resrch & Outreach Ctr; Sustainable Ag, Minnesota Institute for; Swine Ctr; Tourism Ctr; UMore Park; Water Resrcs Ctr; Water Resrcs Sci; West Central Resrch & Outreach Ctr
SEE ALSO St Paul Campus Career Ctr

FOREIGN LANGUAGE IMMERSION PROGRAM

(Global Studies, Institute for)
214 SocSci (del code 7173).....624-5014
Fax.....626-2242
igs@umn.edu

FOREIGN STUDIES MINOR (Study Abroad)

SEE Learning Abroad Center
FOREST PRODUCTS MANAGEMENT DEVELOPMENT INSTITUTE
(Food, Ag & Natural Resrc Sci, Col of)
222 KaufL (del code 6130).....624-6755
Fax.....625-6286
fpmdi.cfans.umn.edu
Dir—Tim Smith

FOREST RESOURCES, DEPT OF

(Food, Ag & Natural Resrc Sci, Col of)
115 GrnH (del code 6112).....624-3400
Fax.....625-5212
forest.resources@umn.edu
fr.cfans.umn.edu/
Head—Alan Ek
Admin Prof—Janelle Schnadt.....624-2799
Exec Ofc & Admin Specs—Colleen O'Connor.....624-3216
Clara Schreiber.....624-2213
Grad Studies (Natural Resrc Sci & Mgmt)
Dir—Dorothy Anderson, 301 GrnH.....624-2721
DGS Asst—Lisa Wiley, 190 CofH.....624-2748
Forest Resrcs Extension Info, 116 GrnH.....624-3020
Ext Foresters—M J Baughman, C R Blinn, G R Johnson, C R Vogt

SEE SEPARATE LISTINGS FOR Environmental & Natural Resrc Policy, Ctr for; Great Lakes Northern Forest Cooperative Ecosystem Studies Unit; Remote Sensing & Geospatial Analysis Lab
SEE ALSO CINRAM (Integrated Natural Resrcs & Ag Mgmt, Ctr for); Cooperative Park Studies Prog; Hardwood Ecology, Ctr of; Tourism Ctr
See Staff Section for:
Regents Prof & Distinguished McKnight University Prof
P B Reich
Profs D H Anderson, M E Bauer, M J Baughman, C R Blinn, P V Bølstad, K N Brooks, T E Burk, A R Ek, H M Hoganson, G R Johnson
Ext Educ/Profs M J Baughman, C R Blinn, S P Carlson, G R Johnson
Profs Emer A A Alm, P V Ellefson, H M Gregersen, A R Hallgren, F D Irving, V Kurmis, C A Mohn, D W Rose, H Schoftens, R A Skok, E I Sucoff
Assoc Profs A J David, M A Kilgore, K C Nelson, I E Schneider
Asst Profs D R Becker, A W DAMato, J F Knight, R A Montgomery
Sr Res Assoc Emer D W Lime
Res Assocs D A Current, L E Frelich, J Oleksyn, J Tang
Adj Profs J Albrecht, W Anderson, M Ascerno, W Befort, D Bengtson, E Berglund, R Blanchette, M Blickenderfer, M Cornett, K Eckman, D Grigal, A Gupta, R Haight, M Hansen, P Jakes, G Johnson, R Kolka, R Leary, L Levy, A Lundgren, R McRoberts, W K Moser, J Nieber, J O'Brien, M Ostry, B Palik, C Perry, M Phillips, D Pitt, S Polasky, M Reichenbach, D Riemenschneider, C F Runge, K Rusterholz, E Sagar, T Schmidt, J Schomaker, R Severs, J L D Smith, S Snyder, R Stine, S Taft, J Thompson, E Verry, J Zasada

FOREST SERVICE

SEE USDA Forest Service, Northern Research Station; USDA Forest Service, Northeastern Area, State & Private Forestry

FORESTRY LIBRARY

(Libs, University)
B50 SkokH (del code 6147).....624-3222
Fax.....624-3733
forestry.lib.umn.edu
Head—Philip Herold

FOUNDATION, UNIVERSITY OF MINNESOTA

(Pres, Ofc of the)
500 McNamaraCtr (del code 2011).....624-3333
Fax.....625-4305
giving@umn.edu
www.giving.umn.edu
Pres & CEO—Gerald Fischer
VP—Robert Odgaard
Exec VP, Dev & COO—Judy Kirk
VP, Mktg & Communic—Lisa Meyer
VP, Fin & Acctg Servs, CFO & Controller—Kathleen Pickard
VP, HR—Julie Pelzl
VP, Info Computer Systems—James Aagaard
VP, Strategic Initiatives—Steve Goldstein
SEE ALSO Dev, Ofc of

FOUR-H (4-H) YOUTH DEVELOPMENT, CTR FOR

(Extension, Univ of Minn)
270B McNamaraCtr (del code 2016).....624-2116
Fax.....624-6905
www.fourh.umn.edu
Toll free.....800-444-4238
Assoc Dean & Ctr Dir—Dale Blyth.....624-2188
State 4-H Ldr & Asst Dir—
Dorothy Freeman.....625-2440
State CYD Prog Ldr & Asst Dir—
Joyce Walker.....624-8449
Assoc Admin—Sandy Rand.....624-8426
Norma Storms.....626-3636
Minnesota 4-H Foundation
Exec Dir—Cara Miller.....624-8132
Minnesota Youth Work Inst & Youth Dev Leadership Master's Prog Dir—Joyce Walker.....624-8449

FRATERNITIES

SEE Fraternity & Sorority Life, Ofc for; Interfraternity Council Office
SEE ALSO Student Organization Listing on pgs 8-10
FRATERNITY & SORORITY LIFE, OFC FOR (Stu Affairs, Ofc of the V Provost for)
209 ApH (del code 3505).....624-1559
Fax.....626-6214
www.umn.edu/fsl
Coord—Chad Ellsworth.....624-7659
Grad Asst.....624-6327
Fraternity Recruitment/Rush.....625-7612
Sorority Recruitment/Rush.....625-8692
SEE Stu Organization listing on pages 8-10 for Fraternities & Sororities

FRATERNITY PURCHASING ASSOCIATION

1901 University Ave SE, #220 (del code 2084).....624-5015
Fax.....626-7858
fpa@umn.edu
www.tc.umn.edu/~fpa
Mgr—Chari Porter
Accts—Michelle Ballensky, Ruth Enge

FRENCH & ITALIAN, DEPT OF

(Lib Arts, Col of)
260 FolH (del code 0139).....624-4308
Fax.....624-6021
frit@umn.edu
frit.umn.edu/
Chr—Daniel Brewer
Exec Admin Spec—Kerry Bruce McIndoo.....624-7334
Grad Studies Dir—Juliette Cherbuliez, 236 FolH.....626-0418
Undergrad Studies Dir—Eileen Sivert, 351A FolH.....624-0368
See Staff Section for:
Profs F R P Akehurst, Daniel Brewer, Susan Noakes
Profs Emer Peter Lock, Maria Paganini, Armand Renaud
Assoc Profs Maria Brewer, Bruno Chaouat, Juliette Cherbuliez, Susanna Ferlito, Betsy Kerr, Judith Preckshot, Peter Robinson, Eileen Sivert
Asst Profs Hakim Abderrezak, Mary Brown, Christophe Wall-Romana

FRONTIER HALL

(Housing & Residential Life)
(del code 1771)
Fax.....626-5761
Frontier.Hall@umn.edu
www.umn.edu/housing
Info.....624-9999
Business Ofc.....624-4691
Residence Dir—Lauren Silverstein.....626-2901
Asst Residence Dir—Jasmine Williams.....624-8699
Bus Op Supv—Diane Branson.....624-4691
Maint/Custodial Serv.....624-2194
Supv—Clark Thomas (interim)

G

GAMBLE-SKOGMO CHAIR IN CHILD WELFARE & YOUTH POLICY

(Soc Work, School of)
233 PetH (del code 6161).....624-7242
Fax.....624-3744
sdaniels@umn.edu

Exec Ofc & Admin Spec—C Toby Greenwald ... 625-2809
 Assoc Dean—Shirley Garner 625-4858
 Exec Ofc & Admin Spec—Diane Scheid 625-4858
 Assoc Dean—George Green 625-7368
 Assoc to Dean—Myrna Smith 625-7579
 UMD Assoc Dean—Lawrence Knopp Jr,
 431 DAdB 218-726-6246
 Acctg, Bdgts & Personnel
 Assoc to Dean—Michael Rollefson 626-8284
 Sr Acctnt—Julie Parker 625-6686
 Exec Accts Spec—Carol Krafthefer 625-8385
 Prin Ofc & Admin Spec—Franklin Tolbert 625-7857
 Admis, 309 JohH 625-3014
 Fax 625-6002
 Dir—Andrea Scott
 Asst to Dean—Andrew Lucas 625-1514
 Exec Asst—Laurie Hoppe
 Change of Status: Readmit, Change of Major/
 Degree/Track, 309 JohH 625-3014
 Prospective Stu Info, 309 JohH 625-3014
 Data Mgmt Ofc
 Dir, MIS—Brad Bostrom 625-4561
 Info Tech Mgr—Genny Rosing 625-9839
 Dev Ofc—325 JohH
 Dir, William Venne 625-6977
 Diversity Ofc, 333 JohH 625-6858
 Actg Dir—Patricia Jones Whyte
 Asst to Dean—Derek Maness
 Prin Ofc & Admin Spec—Jennifer Garrison
 Acad & Professional Dev
 Dir—Noro Andriamanalina 626-4546
 Fac Resrch Grants Progs, 4th flr JohH 625-2356
 Dir—Myrna Smith
 Coord of Res Servs—Jana Pitstick
 Exec Ofc & Admin Spec—Teresa Neby Lind
 Fellowship Ofc, 314 JohH 625-7579
 Fax 625-6820
 Dir—Myrna Smith
 Assoc Dir—Alison Skoberg
 Exec Ofc & Admin Spec—Paula Baker 625-2809
 Grad Fac Status 625-2809
 Exec Ofc & Admin Spec—C Toby Greenwald
 Ofc of Interdisciplinary Initiatives—302A JohH 624-9647
 Fax 624-6326
 Dir—Vicki Field
 Asst Dir—Char Voight
 Policy & Review Councils 625-6532
 Assoc to Dean—Vicki Field
 Stu Servs, 316 JohH 625-3490
 Fax 625-6855
 Dir—Karen Starr 625-2815
 Asst to Dean—Marci Freunds Schuh 625-0068
 Degree Progress/Clearance/Graduation
 Doctoral 625-0168
 Master's/Spec 625-4019
 Doctoral Exam Scheduling
 Preliminary Exam 625-2306
 Final Exam 625-0168
 Stu Progs, Petitions, Thesis Proposals 625-5833
 SEE DULUTH LISTINGS FOR Grad School, Duluth
GRADUATE STUDENT ORIENTATION
 SEE Orientation & First-Year Programs
GRADUATE STUDENTS, COUNCIL OF
 405 JohH (del code 3773) 626-1612
 Fax 626-7431
 cogs@umn.edu
 www.cogs.umn.edu
 Pres—Carol Powers
 Admin Asst—Tanya Thomas
GRADUATION
 SEE Commencement
GRAPHIC DESIGN & PRODUCTION
 SEE Printing Services; Signs & Graphics
GREAT CONVERSATIONS
 SEE Continuing Education, College of (Personal Enrichment Program)
GREAT LAKES NORTHERN FOREST COOPERATIVE ECOSYSTEM STUDIES UNIT (GLNF/CESU)
(Forest Resrcs, Dept of)
 213 GrnH (del code 6112) 624-0734
 Fax 625-5212
 www.cesu.umn.edu

Technical Rep & Prof—Dorothy Anderson,
 301F GrnH 624-2721
 Prog Assoc—Raelynn Jones Loss 624-0734
 NPS Resrch Coord—Jerrilyn Thompson,
 314 GrnH 624-3699
 SEE ALSO National Park Serv
GREEK STUDIES, MODERN
(Global Studies, Institute for)
 325 SocSci (del code 7173) 624-4526
 Fax 626-2242
 mgsp@umn.edu
 mgs.cla.umn.edu
 Dir—Theofanis G Stavrou
 Assoc Editor—Soterios G Stavrou 624-4526
GREENHOUSES
 Rm 158 PGF—Wgreenhouses.cfans.umn.edu/
 Pamela Warnke 625-3153
 Roger Meissner 624-3631, 685-4897
 Plant Growth Facilities—West
 Bldgs 369, 370, 415, 432
 Plant Growth Facilities—East
 Bldgs 423, 485
GRIEVANCE OFFICE, UNIVERSITY
 SEE Conflict Resolution, Ofc for
GROUNDS SERVICES
 SEE Facilities Management (Central Servs, Landcare)
GYMNASIUM, PEIK
 SEE Athletics, Dept of Intercollegiate (Athl Facilities)

H

HACER
 SEE Hispanic Advocacy & Community Empowerment
 Through Research
HARDWOOD ECOLOGY, CTR FOR
(Food, Ag & Natural Resrc Sci, Col of)
 220e GrnH (del code 6112) 624-3671
 Res Assoc—Lee Frelich
HAZARDOUS WASTE
 SEE Environmental Health & Safety
HEALTH CAREERS CENTER
(Acad Hlth Ctr, Ofc of the Sr VP for Hlth Sci (Educ, Ofc of))
 2-565 MoosT (MMC 502) 624-6767
 Fax 624-4415
 health.careers.center@umn.edu
 www.healthcareers.umn.edu
 Dir—Judy Beniak 624-0607
 Asst Dir—Tricia Todd 624-5261
 Ofc Mgr 624-5301
 Exec Ofc & Admin Spec—Laura Porter 625-0207
 Sr Career Conslt—Elizabeth Grossman 624-2251
 Career Consits—Theresa Baultrippe 624-0903
 Mera Kachgal 624-5188
 Jennifer Rosand 624-5275
 Scott Simpson 624-5374
HEALTH DISPARITIES RESEARCH, PROG IN
(Medical School)
 G254 Mayo (MMC 451) 625-1654
 Fax 625-2695
 phdr@umn.edu
 www.med.umn.edu/ccr/hdresearch/
 Dir—Kolawole Okuyemi
 Prog Coord—Michael Golden 626-9192
 Exec Ofc Asst—Kristin Eide
 See Staff Section for:
 Assoc Prof Susan Everson-Rose
 Asst Profs Michele Allen, Marilyn "Susie" Nanney
 Post-Doc Fellows Jesse Mason, Jennifer Warren
HEALTH ECOLOGY, DIV OF
(Primary Dental Care, Dept of)
 15-136 MoosT (del code 1291) 625-1191
 Fax 624-0027
 koske001@umn.edu
 www.dentistry.umn.edu
 Dir—Peter Berthold 626-5640
 Exec Ofc & Admin Specs—Carol Koskela 625-5138
 Mark Wegner 624-7934
 SEE SEPARATE LISTINGS FOR Dental Assisting Externship
 Prog; Oral Hlth Servs for Older Adults Grad Prog

See Staff Section for:
 Profs Muriel Bebeau, Peter Berthold, David Born,
 Anthony DiAngelis
 Assoc Profs James Gambucci, Stephen Shuman
 Clin Assoc Profs Chris Lawther, John Ofstehage
 Clin Dent Spec Mary Owen
 Assoc Clin Dent Spec Jerome Pedersen
HEALTH INFORMATICS
(Lab Med & Pathology, Dept of; Hlth Informatics, Div of)
 777 Mayo (MMC 511) 625-8440
 Fax 625-7166
 doreen@umn.edu
 www.hinf.umn.edu
 Dir—Donald Connelly 624-4689
 Assoc Dir—Stanley Finkelstein 625-6406
 Exec Ofc & Admin Spec—Doreen Gruebele 625-8440
 Bioinformatics Grad Studies
 www.binf.umn.edu
 Dir—Lynda Ellis 625-9122
 Hlth Informatics Grad Studies
 www.hinf.umn.edu
 Medical Informatics Training Prog
 Dir—Laël Gatewood 625-4909
 www.hinf.umn.edu/NLM
 SEE SEPARATE LISTING FOR Hlth Informatics, Grad Prog In
 See Staff Section for:
 Profs Donald Connelly, Lynda Ellis, Stanley Finkelstein,
 Laël Gatewood, Stuart Speedie
 Prof Emer Eugene Ackerman
 Instr Brian Westrich
 Adj Profs Christopher Chute, George Klee
 Adj Asst Profs John Faughnan, Marcelline Harris, Jeffrey
 Hertzberg
HEALTH INFORMATICS, GRADUATE PROG IN
(Hlth Informatics)
 777 Mayo (MMC 511) 625-8440
 Fax 625-7166
 doreen@umn.edu
 www.hinf.umn.edu
 Exec Ofc & Admin Spec—Doreen Gruebele 625-8440
 See Staff Section for:
 Profs Donald Connelly, Shawn Curley, Connie Delaney,
 Lynda Ellis, David Fan, Stanley Finkelstein, John
 Finnegan Jr, James Friction, Laël Gatewood, Paul
 Johnson, Robert Patterson, Ernest Retzel, Stuart
 Speedie, Douglas Wholey
 Assoc Profs Sandra Potthoff, Edward Ratner
 Asst Profs Stephen Parente, Bonnie Westra
 Instr Brian Westrich
 Adj Profs Christopher Chute, George Klee
 Adj Asst Profs John Faughnan, Marcelline Harris, Jeffrey
 Hertzberg, Martin LaVenture, George Vasmatzis
 Hlth Sci Lib Dept Dir Linda Watson
HEALTH POLICY & MANAGEMENT, DIV OF
(Public Hlth, School of)
 15-200 PWB (MMC 729) 624-6151
 Fax 624-2196
 hpm@umn.edu
 www.hpm.umn.edu
 Interim Div Head—Ira Moscovice
 Asst to Head (Fin)—Patty Homyak 624-6162
 Asst to Head (Stu Support Servs)—
 Mary Ellen Nerney 624-9588
 Exec Admin Spec—Ann Reilly 624-6624
 Fiscal Ofcr—Sarah Trachet 624-0454
 SEE SEPARATE LISTINGS FOR CORC (Clin Outcomes
 Resrch Ctr); Hlth Servs Resrch Policy & Admin, Doctoral
 Prog in; Hlth Servs Resrch, Policy & Admin, Master of
 Sci Prog in; Hlthcare Admin, Prog in; Long-Term Care &
 Aging, Minnesota Chr in; Long-Term Care Resrc Ctr, Natl;
 Nursing Home Regulations Plus Proj; Public Hlth Admin
 & Policy Major; Resrch Data Assistance Ctr (ResDAC);
 Rural Hlth Resrch Ctr; State Hlth Access Data Assistance
 Ctr (SHADAC); Survey Ctr
 See Staff Section for:
 Profs James Begun, Jon Christianson, Bryan Dowd,
 Roger Feldman, Susan Foote, Judith Garrard, Robert
 Kane, Rosalie Kane, Karen Kuntz, Marshall McBean, Ira
 Moscovice, John Nyman, Vernon Weckwerth, Douglas
 Wholey
 Profs Emer Bright Dornblaser, John Kralewski, Theodore
 Litman

Assoc Profs Lynn Blewett, Kathleen Call, Leslie Grant, Gordon Mosser, Sandra Potthoff, William Riley, Todd Rockwood, Robert Town, Beth Virnig
 Assoc Profs Emer Mila Aroskar, Lester Block, Thomas Choi
 Asst Profs Jean Abraham, Michael Davern, Ayse Gurses, Donna McAlpine, Jeffrey McCullough
 Adj Profs Jeffrey Kahn, Nicole Lurie, Marc Swiontkowski, Paul Terry
 Adj Assoc Profs Timothy Beebe, Robert Connor, Michael Finch, Maria Hanratty
 Adj Asst Profs Anne Barry, Debra DeBruin, Steven Hillson, Jeremy Holtzman, Yvonne Jonk, Melissa Martinson, Michael Moen, Steven Parente, David Radosevich

HEALTH SCIENCES BOOKSTORE
 SEE Bookstores, University of Minnesota

HEALTH SCIENCES LIBRARIES
 (Libs, University)
 DiehlH (del code 1691) 626-5653
 Fax 626-5822
 Dir—Linda Watson, 450 DiehlH 626-7039
 Admin Dir—Arlis Totushek 626-0473
 SEE SEPARATE LISTINGS FOR Bio-Medical Lib; Vet Medical Lib; Wangenstein Historical Lib of Biology & Med

HEALTH SERVICE
 SEE Boynton Health Service

HEALTH SERVICES RESEARCH & POLICY, DIV OF
 SEE Health Policy & Management, Div of

HEALTH SERVICES RESEARCH, POLICY & ADMINISTRATION, DOCTORAL PROG IN (Hlth Policy & Mgmt, Div of)
 15-200 PWB (MMC 729) 624-6151
 Fax 624-2196
 www.hpm.umn.edu
 Grad Studies Dir—Kathleen Call
 Coord—Maureen Andrew 624-9432

HEALTH SERVICES RESEARCH, POLICY & ADMINISTRATION, MASTER OF SCIENCE PROG IN (Hlth Policy & Mgmt, Div of)
 15-200 PWB (MMC 729) 624-6151
 Fax 624-2196
 www.hpm.umn.edu
 Grad Studies Dir—Kathleen Call
 Coord—Maureen Andrew 624-9432

HEALTHCARE ADMINISTRATION, PROG IN (Hlth Policy & Management, Div of)
 D260 Mayo (MMC 510) 624-8818
 Fax 626-8328
 www.hsr.umn.edu/mha
 MHA Prog Dir—Sandra Potthoff
 Assoc Dir—Mary Ellen Nerney
 Prin Stu Personnel Wrkr—Diane McClellan
 Prog Asst—Mona Rath
 Alumni Assn/Foundation 625-0333
 Dev Ofcr—David Pekarna
 SEE SEPARATE LISTING FOR Aging Servs Mgmt, Ctr for
 See Staff Section for:
 Profs James Begun, Jon Christianson, Vernon Weckwerth
 Profs Emer Bright Dornblaser, Theodor Litman
 Assoc Profs Leslie Grant, Sandra Potthoff
 Asst Prof Jean Abraham

HEBREW
 (Classical & Near Eastern Studies, Dept of)
 245 NichH (del code 3882) 625-5353
 Fax 624-4894
 cnes@umn.edu
 Hebrew Language Coord—Renana Schneller 624-1395

HELP LINES, COMPUTER & INFORMATION TECHNOLOGY
 SEE Information Technology, Ofc of

HESS COLLECTION
 SEE Children's Literature Research Collections

HIGH SCHOOL STUDENT SERVICES OFFICE, ADVANCED
 SEE Continuing Education, College of (Degree & Credit Progs)

HIGHER EDUCATION
 (Educ Policy & Admin, Dept of)
 330 WullH (del code 3345) 624-1006
 edpagrad@umn.edu

www.education.umn.edu/EdPA/highered/
 Coord—Melissa Anderson 624-5717

HILLEL: JEWISH STUDENT CENTER
 1521 Univ Ave SE, Mpls 55414 (US mail) 379-4026
 Fax 379-9004
 hillel@umn.edu
 ujew.com

HISPANIC ADVOCACY & COMMUNITY EMPOWERMENT THROUGH RESEARCH (HACER)
 330 HHHctr (del code 7452) 624-3326
 Fax 626-0273
 contact@hacer-mn.org
 www.hacer-mn.org
 Exec Dir—Rafael Ortiz

HISTORY OF MEDICINE, PROG IN THE (Medical School)
 511A DiehlH (MMC 506) 624-4416
 Fax 625-7938
 hmed@umn.edu
 www.med.umn.edu/history/home.htm
 Dir—John Eyler 624-5921
 Prog Asst—Mary Thomas 624-4416
 SEE ALSO History of Sci, Technology & Med, Grad Prog in
 See Staff Section for:
 Prof John M Eyler
 Asst Prof Jennifer Gunn
 Adj Asst Prof Jole Shackelford

HISTORY OF SCIENCE & TECHNOLOGY (Technology, Institute of)
 621 Phys 624-7069
 Fax 624-4578
 HST@physics.umn.edu
 groups.physics.umn.edu/hsci
 Dir—Alan Shapiro, 354C Phys 624-5770
 Prog Assoc—Barbara Eastwood, 381 Phys 624-7069
 Grad Stu Ofcs, 167 SocSci 626-8722
 SEE ALSO Charles Babbage Institute—Ctr for the History of Info Technology
 See Staff Section for:
 Profs S G Kohlstedt (sabbatical), T J Misa, R W Seidel (sabbatical), A E Shapiro
 Profs Emer E T Layton, A L Norberg, R H Stuewer
 Assoc Profs J K Alexander, M H P Janssen, S D Jones
 Asst Profs M K Barnhart, M E Borrello

HISTORY OF SCIENCE, TECHNOLOGY & MEDICINE, GRADUATE PROG IN (Med, Dept of; Technology, Institute of)
 511 DiehlH (del code 8506)hstm@physics.umn.edu
 www.hstm.umn.edu
 Dir of Grad Studies—John Eyler 624-5921
 Prog Assts—Barbara Eastwood 624-7069
 Mary Thomas 624-4416
 SEE ALSO History of Med, Prog in the; History of Sci & Technology

HISTORY, DEPT OF (Liberal Arts, Col of)
 614 SocSci (del code 7165) 624-2800
 Fax 624-7096
 hist@umn.edu
 www.hist.umn.edu
 Chr—Eric Weitz 624-2391
 Assoc Chr—Sarah Chambers 624-4453
 Assoc Admin—Suzanne Haskins 624-4397
 CLA Regional Acct—Kathy Kipp-Huspeni 624-1173
 Exec Ofc & Admin Spec—Kelly Nezworski 624-1673
 Prin Accts Spec—Sabara Hossain 624-8537
 Prin Ofc & Admin Spec—KemTae Lynch 624-2800
 Guy Stanton Ford Memorial Lib, 710 SocSci 624-5840
 Grad Studies, 646 SocSci 624-5840
 Dir of Grad Studies—Ruth Karras
 Exec Ofc & Admin Spec—Amanda Nelson
 Undergrad Studies, 660 SocSci 624-5227
 Dir of Undergrad Studies—Lisa Norling
 Assoc Acad Adv—Richard Kott
 Peer Adv—Kya Mariefeld
 Alex Wepsala
 Computer Lab, 628 SocSci 624-5548
 Info Technology Professional—Phil Voxland,
 628 SocSci 625-9879
 SEE SEPARATE LISTING FOR Early Modern History, Ctr for
 SEE ALSO Greek Studies, Modern; Immigration History

Resrch Ctr; Soc Welfare History Archives
 See Staff Section for:
 Regents Prof & Distinguished McKnight University Prof Sara Evans
 Regents Prof Allen Isaacman
 Distinguished McKnight University Profs Steven Ruggles, Eric Weitz
 Profs Bernard Bachrach (on leave fall sem), Iraj Bashiri (on leave), Anna Clark, Gary Cohen, John Evans, Caesar Farah, Edward Farmer, Donna Gabaccia, Ruth Karras, Mary Jo Maynes, Robert McCaa, Russell Menard, Carla Phillips, William Phillips, Jeffrey Pilcher, Kathryn Reyerson, Theofanis Stavrou, James Tracy, Ann Waltner

Profs Emer Paul Bamford, Hyman Berman, Clarke Chambers, David Good, John Howe, Thomas Kelly, David Kopf, Stanford Lehmborg, Byron Marshall, John Kim Munholland, Richard Rudolph, Romeyn Taylor, John Thayer, Rudolph Vecoli, William Wright
 Visiting Profs Michael Eppel, Elias Mandala (spring sem)
 Assoc Profs Sarah Chambers, Kirsten Fischer, Tamara Giles-Vernick (on leave), George Green, Christopher Isett (on leave fall sem), Erika Lee (on leave), Patricia Lorcin (on leave spr sem), Michael Lower, Patrick McNamara (on leave), Lisa Norling, Jean O'Brien-Kehoe, J B Shank (on leave fall sem), Ajay Skaria, Liping Wang, Barbara Welke, Thomas Wolfe (on leave spr sem)
 Assoc Profs Emer David Kieft, Allan Spear
 Visiting Assoc Prof Taner Akcam
 Asst Profs Giancarlo Casale (on leave fall sem), David Chang, Tracey Deutsch, Andrew Gallia, Carol Hakim (on leave fall sem), Mai Na Lee, Malinda Lindquist (on leave fall sem), Sarah-Jane Mathieu, Hiromi Mizuno, Kevin Murphy, Michelle Wagner
 Adj Lects Thomas Emmert (fall sem), Paul Stone

HOLOCAUST & GENOCIDE STUDIES, CTR FOR (History, Dept of)
 100 NCC West (del code 0095) 624-0256
 Fax 626-9169
 chgs@umn.edu
 www.chgs.umn.edu
 Dir—Stephen Feinstein
 Prin Ofc & Admin Spec—Orit Ackerman
 Outreach Coord—Ellen Kennedy
 See Staff Section for:
 Prof Stephen Feinstein
 Visiting Assoc Prof Taner Akcam

HONORS & AWARDS PROGRAM, UNIVERSITY (Pres, Ofc of)
 427 MorH 625-9369
 Fax 626-1609
 uawards.umn.edu
 Prog Dir—Vickie Courtney 625-9369
 Coord—Kristin Cleveland 624-1682
 Admin/Records—Deb Parker, 3 MorH 625-3089

HONORS PROGRAM, CBS (Biological Sci, Col of)
 229 SnH (del code 6176) 624-9228
 Fax 624-4288
 huhta001@umn.edu
 www.cbs.umn.edu/studentservices/honors/
 Dir—Robin Wright 624-1032
 Asst Dir—Sarah Huhta Corrigan 624-9228

HONORS PROGRAM, IT (Technology, Institute of)
 136 LindH (del code 0611) 625-2800
 Fax 626-1020
 honors@it.umn.edu
 www.it.umn.edu/honors
 Dir—Robert Pepin
 Prog Adv—Pamela Drake
 Exec Ofc & Admin Spec—Candace McCown

HONORS PROGRAM, UNIVERSITY (Undergrad Educ, Ofc of the V Provost for)
 20 NichH
 Founding Dir—Serge Rudaz 624-6340, 4-5022
 Assoc Dir—Pamela Baker 624-4048
 Pamela Drake 624-2800
 Assoc Dir, National Scholarships—
 Sally Lieberman 624-0399
 Assoc Acad Adv—Jeanne Anderegg 625-2800

Couns—Barry Melcher.....626-0790
 Susan L Smith.....626-0793
 Melinda Soderberg.....625-4050
 Benefits Specs—Megan Jones Arko.....624-1054
 Jennifer Durocher.....625-9831
 Daniel Kearney.....624-2589
 Christina Swenson.....626-3854
 Employee Assistance Progs, University
 207/208 Donhowe (mail: 200 DonhoweB)
 Fax.....626-0243
 www.umn.edu/ohr/eap
 James Meland.....625-4073
 Civil Serv & Bargaining Unit Assistance Prog.....625-2820
 For civil serv & bargaining unit employees &
 their immediate family members
 Fac & Acad Staff Assistance Prog.....625-4073
 For Fac, acad professionals & acad admin
 staff & their immediate family members
 Relocation Assistance Prog
 Toll free.....800-227-8636
 www.umn.edu/ohr/rap
 Prog Dir—Mary Everley.....626-0775
 Work Life Initiative.....626-0774
 www.umn.edu/ohr/worklife
 UPlan Wellness Prog.....626-9355 (626-WELL)
 www.umn.edu/ohr/wellness/
 UPlan Wellness Prog staff
 Mgr—Murray Harbor.....626-5755
 Wellness & Farmers Market Coord—Jill Thielen 626-4161
 SEE SEPARATE LISTING FOR Grad Asst Insurance
 Employee Relations & Compensation, 1st flr DonhoweB
 reception
 (mail: 200 DonhoweB)
 Fax.....625-9508
 www.umn.edu/ohr/er
 Dir—Patti Dion.....624-6508
 Exec Sec—Aminah Amatullah.....625-2575
 Dir, Conslt Svcs—Susan Rafferty.....624-6557
 Prin Sec—Jacke Jones.....625-2327
 HR Conslts—Mary McDiarmid.....625-7320
 Mike McGlynn.....625-3383
 Francine Morgan.....625-8710
 April Narcisse.....626-1726
 Compensation & Classification, 1st flr
 DonhoweB reception
 Fax.....625-9508
 www.umn.edu/ohr/compensation
 Dir, Comp—Mary Luther.....624-8202
 Prin Sec—Jacke Jones.....625-2327
 Comp Conslt—Nancy Lamers.....625-1070
 Comp Staff Analysts—Lori Bonine.....624-5714
 Andrea LePage.....626-2674
 Dan Lu.....625-9027
 Deb Page.....626-2184
 Labor Relations
 Bob Altman.....625-2512
 Employment (see Job Ctr).....625-2000
 HRMS/Payroll Svcs & Job Ctr
 Fax.....625-2979
 www.umn.edu/ohr/hrms
 Dir—Miriam Ward.....624-1370
 5th flr WBOB (mail: 660 WBOB)
 Fax.....626-8924
 Admin Asst—Bonnie Marten.....626-9665
 Call Ctr, 660 WBOB.....625-2000
 Mgr—Lori Mein.....626-2241
 Employment Verifications.....625-2000
 www.hrss.umn.edu
 Job Ctr, 170 DonhoweB, reception (Mail:
 200 Donhowe).....625-2000
 Fax.....626-7911
 www.umn.edu/ohr/employment
 Mgr, Job Ctr—Laura Negrini.....626-1644
 Employment, Staff & Stu.....625-2000
 Jackie Gilliard.....625-3861
 Marcea Manley.....626-7915
 DeeDee Roberts.....625-8802
 Jesse Vega.....624-7844
 HRMS Production Support
 Mgr—Cheryl Madsen.....626-7963
 Lay Off List.....625-4855
 Payroll Svcs, 545 WBOB.....625-2000
 Fax.....626-1053

www.umn.edu/ohr/payroll
 Dir—Kim Carlisle.....624-4142
 Personnel Records
 200 DonhoweB
 Records Spec—Maria McSherry.....626-8117
 Work Study.....626-8608
 Organizational Effectiveness
 200 DonhoweB
 Gen Info/Registration.....626-0774
 Fax.....625-2574
 orgeff@umn.edu
 www.umn.edu/ohr/orgeff
 Dir—Mel Mitchell.....624-5087
 Prin Ofc & Admin Spec—Adi En Gal Nahum.....624-2362
 Asst Dir—Rosie Barry.....626-1004
 Exec Ofc & Admin Spec—Laura Cabral.....626-4671
 Asst Dir—Carolie Carlson.....626-1349
 Org Dev Conslt—Rosie Barry.....626-1004
 www.umn.edu/ohr/orgdev
 Dept Chrs Series—Mel Mitchell.....624-5087
 Employee Career Svcs
 www.umn.edu/ohr/careerdev
 Prog Dir—Rosie Barry.....626-1004
 Couns—Patty Bales.....626-0769
 Donna Bennet.....625-8328
 Jesse Holschbach.....626-5374
 Teri Spillers.....624-2624
 Supv & Training Progs
 www.umn.edu/ohr/supervisors
 Prog Dir—Corey Bonnema.....626-9721
 Prin Ofc & Admin Spec—Olivia Rick.....626-4315
 Personal/Professional Dev
 www.umn.edu/ohr/profdev
 Prog Dir—Dee Anne Bonebright.....624-6550
 Trainer—Jeff Stafford.....626-5122
 Training Svcs, 260 WBOB
 Gen Info/Registration.....626-1373
 Fax.....625-9841
 trngsvcs@umn.edu
 www.umn.edu/ohr/trainingservices
 Dir—Carolie Carlson.....626-1349
 Asst Dirs—Kirsten Hansen.....626-7318
 Lisa Snyder.....624-1610
 Training Coords—Kristen Berning.....625-2552
 Amanda Perry.....626-5591
 Kelly Russell.....624-9542
 Editors—Lani Payette.....626-7731
 Lisa Beller.....625-3022
 Admin Support—Joy Blewett.....625-4335
 Women's Leadership Institute
 www.umn.edu/ohr/leadership/womens
 Prog Dir—Dee Anne Bonebright.....624-6550
 President's Emerging Ldrs Prog
 www.umn.edu/ohr/pel
 Interim Coord—Dave Dorman.....626-0561
 Prin Ofc & Admin Spec—Adi En Gal Bar
 Nahum.....624-2362
 Policy Dev, Consultation & Communic
 Fax.....625-9801
 Dir—Nan Wilhelmsen.....625-9872
 Exec Ofc & Admin Spec—Dinah Scott.....626-1363
 Grad Asst Svcs.....624-7070
 Fax.....625-9801
 Mgr—Susan Cable.....624-3393
 Grad Asst Specs—Anna Noren.....626-2218
 Elyn Woo.....625-3097
 Regents Scholarship Prog—Susan Cable.....624-3393
 Tchng & Learning, Ctr for
 315 SciCB, Info.....625-3041
 Fax.....625-3382
 teachlrn@umn.edu
 www.umn.edu/ohr/teachlearn
 Dir—David Langley.....625-3343
 Assoc Dir—Jane O'Brien.....625-3885
 Asst Dir—Jeff Lindgren.....625-3070
 Consultation Prog.....625-3041
 Early Career Tchng Prog.....625-3811
 ecareer@umn.edu
 Intl TA Prog.....625-3041
 Prog Dir—Jane O'Brien.....625-3385
 Asst Prog Dir—Kate Martin.....625-3396
 Speak Test—Xochitl Grant.....625-3463
 Mid-career Tchng Prog.....625-3041

Preparing Future Fac.....625-3811
 pff@umn.edu
 Co-Coords—Bill Rozaitis.....625-6812
 Deb Wingert.....625-3405
 Tchng Conslts—Irene Alexander.....624-6507
 Paul Baepfer.....625-2841
 Barbara Beers.....625-3048
 Paul Ching.....625-2533
 Laurie Frazier.....625-3468
 Anita Gonzalez.....624-2727
 Mary Jetter.....625-3831
 Kate Martin.....625-3396
 Colleen Meyers.....625-3312
 Kathleen O'Donovan.....625-3316
 Caroline Rosen.....625-3017
 Bill Rozaitis.....625-6812
 Valerie Ruhe.....625-1261
 Elena Stetsenko.....625-3829
 Connie Tzenis.....625-3330
 Deborah Wingert.....625-3405
 Exec Ofc & Admin Specs—Aubrie Adams.....625-3811
 Chris Parker.....625-2382
 Temp Full-time Ofc Serv—Adecco,
 2619 University Ave SE.....379-4009

HUMAN RIGHTS & MEDICINE, PROG IN (Public Hlth, School of)

A-664 Mayo (MMC 164).....626-6559
 Fax.....626-3908

phrm@umn.edu
 www.phrm.umn.edu
 Co-Chrs—Steven Calvin, Bryan Dowd, Jasper Hopkins.
 Prog Dir—Kirk Allison

HUMAN RIGHTS CENTER (Law School)

N120 MondaleH (del code 7911).....626-0041
 Fax.....625-2011

humanrts@umn.edu
 www.law.umn.edu/centers/index.html
 www.umn.edu/humanrts

www.hrusa.org
 www.thisismyhome.org
 www.humanrightsandpeacestore.org

Co-Dirs—Kristi Rudelius-Palmer.....626-7794
 David Weissbrodt.....625-5027

HUMAN RIGHTS PROGRAM (Global Studies, Institute for)

214 SocSci (del code 7173).....626-7947
 Fax.....626-2242

hrp@umn.edu
 hrp.cia.umn.edu

Dir—Barbara Frey.....626-1879
 Prog Coord—Rochelle Hammer.....626-7947

HUMAN SEXUALITY, PROG IN (Family Med & Comnty Hlth, Dept of)

180 WBOB (del code 7521).....625-1500
 Fax.....626-8311

Prog Dir—Eli Coleman
 See Staff Section for:
 Prof Eli Coleman

Assoc Profs Walter Bockting, Michael Miner, Nancy
 Raymond, Ben Robinson
 Asst Profs Dianne Berg, Jamie Feldman, Sara Mize,
 Rosemary Munns, Brian Zamboni
 Instr Anne McBean

HUMANITIES INSTITUTE SEE Advanced Study, Institute for

HUMANITIES PROGRAM (Liberal Arts, Col of)

831 HellerH (del code 7057).....625-6563
 Fax.....626-8380

umphil@umn.edu
 humanities.umn.edu/

Coord—George Kliger, 761 HellerH.....624-7074

Exec Sec—Pam Groscost.....625-7573

Exec Ofc & Admin Spec—Judy Grandbois.....625-6563

See Staff Section for:
 Asst Prof George Kliger
 Sr Lect James Norwood
 Adj Fac Gabriela Ilnitcki, J B Shank

Registrar—Mike Galegher.....625-8595
Race & Poverty Institute.....625-8071
SEE SEPARATE LISTINGS FOR Computer Assisted Legal Instruction (CALI); Consortium on Law & Values in Hlth, Environment & the Life Sci; Crime & Public Policy, Institute on; Human Rights Ctr; Joint Degree Prog in Law, Hlth & the Life Sci; Business Law, Kommerster Ctr for; Law Lib; Race & Poverty Institute
See Staff Section for:

Prof Edw Adams, Beverly Balos, Stephen Befort, Brian Bix, Susanna Blumenthal, Dan Burk, Ann Burkhart, Dale Carpenter, Guy Uriel Charles, Carol Chomsky, Bradley Clary, Laura Cooper, Tom Cotter, Prentiss Cox, Allan Erbsen, Barry Feld, Mary Louise Fellows, Richard Frase, Thomas Gallanis, Daniel Gifford, Michele Goodwin, Oren Gross, Jill Hasday, Kristin Hickman, Claire Hill, Joan Howland, Brad Karkkainen, Heidi Kitrosser, Alexandra Klass, Maury Landsman, John Matheson, Brett McDonnell, Bill McGeeveran, Meredith McQuaid, Fred Morrison, Fionnuala NíAoláin, Ruth Okediji, Myron Orfield, Richard Painter, Francesco Parisi, Kevin Reitz, Jean Sanderson, Daniel Schwarcz, Kathryn Sedo, Steve Simon, Robert Stein, David Stras, Lisa Stratton, E Thomas Sullivan, Michael Tonry, Carl Warren, Kevin Washburn, David Weissbrodt, Barbara Welke, Susan Wolf, Judith Younger

Prof Emer David Bryden, John Cound, Robert Levy, Donald Marshall, C Robert Morris, Leo Raskind
Visiting Profs Stephen Cribari, Ralph Hall, Morgan Holcomb, Bruce Shnider

Adj Profs James Alt, Paul Anderson, Richard Beens, Jennifer Bloom, Monica Bogucki, Phil Bruner, Ted Budd, Kevin Burke, Patrick Burns, Edward Cleary, Martin Costello, Bronwen Cound, Charles Cox, Mary Cox, Clint Cutler, Laura Danielson, Sachin Darji, Brian Davis, Stephen Davidson, Michael Davis, Arthur Eisenberg, Joan Ericksen, Barbara Frey, Donald Fraser, Emily Good, Steve Gottschalk, Jeanne Graham, Jeffrey Grell, David Gross, Daniel Gustafson, Jon Hopeman, Joan Humes, Ryan Johnson, Scott Johnson, Julie Jonas, Thomas Kalitowski, Daniel Kennedy, Duane Krohnke, Michael Macaluso, Kevin Magnuson, Larry McDonough, Michelle McKenzie, Sam Meyers, Andrew Mohring, Charles Nauen, Franklin Noel, Mark Olson, Joseph O'Neill, Bruce Peterson, Abdi Sheik Osman, Jim Poradek, Michael Rothman, Denise Reilly, Mark Rotenberg, Malinda Schmiechen, David Schultz, Anna Shimaneck, Marianne Short, Steven Shumaker, Kent Siefert, Shannon Smith, Roy Spurbeck, Daniel Stewart, Elizabeth Thompson, Jay Warmuth, Steven Wells, Gerald Wilhelm, Niel Willardson

LAW SCHOOL BOOKSTORE

SEE Bookstores, University of Minnesota

LEADERSHIP DEVELOPMENT

SEE Human Resources, Ofc of the Vice President for (Organizational Effectiveness)

LEADERSHIP PROGRAMS & MINOR

SEE Student Engagement & Leadership, Ofc for

LEARNING & ACADEMIC SKILLS CENTER

SEE Student Academic Success Services

LEARNING ABROAD CENTER

(Intl Progs, Ofc of)

(del code 7457)
Fax.....626-8009
UMabroad@umn.edu
www.UMabroad.umn.edu/
Gen Study Abroad Info, 230 HellerH.....626-9000
Dir—Al Balkum.....625-5593
Assoc Dirs

Trish Blomquist.....625-9074
Cyndy Brinkman.....625-9008
Martha Johnson.....626-0984
Gayle Woodruff.....625-6065
Curriculum Integration Initiatives.....625-6065
Dis—North American Ofc (Denmark's Intl Study Prog)
1313 5th St SE, Ste 113.....627-0140
Field Dir—Brad Stepan.....627-0140
Asst Field Dirs—Julie Scott.....627-0140
Kari Thiel.....627-0147
Julia Wheeler.....627-0140
Prin Ofc & Admn Specs—Susannah Carlson.....627-0146
Mary Malone.....627-0143

Exchange Progs (Outgoing).....626-9000
Global Seminars.....626-9000
Internships Abroad.....626-9000
Learning Abroad Minor.....626-7677
Maximizing Study Abroad.....626-4523
MSID (Minnesota Studies in Intl Dev).....626-9000
PCC (Prog for Cultural Cooperation).....625-9888
Service-Learning.....626-9000
Toledo, Spain Prog.....625-4386
Travel Servs.....626-9000
Volunteer Abroad.....626-9000
Work Abroad.....626-9000
Adv Staff
Adv Dir—Jodi Malmgren.....626-7678
Assoc Adv Dir—Thuy Doan.....626-8686
Assoc Acad Dir—Sarah Groskreutz.....624-9334
Exec Operatns/Stu Serv Specs—Zach Mohs.....626-7561
Sarah Tschida.....626-7561
Central Servs Staff
Sr Enroll Spec—Natasha Bartashevitch.....625-6076
Enroll Specs—Selina Allen.....626-8300
Kristen Jackson.....626-4523
Amber Shields.....626-2234
Communic Staff
Assoc Dir—Cyndy Brinkman.....625-9008
Assoc Commun Dir—Antonia Lortis.....626-8966
Communic Coord—Ashley Piediscalz.....624-4172
Curriculum Integration Staff
Assoc Dir—Gayle Woodruff.....625-6065
Fin Staff
Assoc Dir—Trish Blomquist.....625-9074
Missy Peterson.....624-3950
Assoc Admn—LeAnne Mfalingundi.....625-8333
Exec Ofc & Admn Spec—Catalina Nguyen.....624-5240
Prin Accts Spec—Tony Fussy.....624-8898
Info Technology Staff
Info Tech Supv—Christopher Stordalen.....625-6490
Info Tech Prof/Web—Terry Guggenbuehl.....624-9312
Prog Staff
Assoc Dir—Martha Johnson.....626-0984
Prog Dirs—Christine Anderson.....625-2311
Sheila Collins.....625-9067
Sophie Gladding.....626-0597
Cathy Huber.....624-4525
Chip Peterson.....624-4808
Heidi Soneson.....625-2571
Holly Zimmerman-LeVoi.....625-9888
Assoc Prog Dirs—Scott Daby.....626-7138
Zach Mohs.....626-7561
B J Titus.....625-4386
Stacey Tsantir.....626-9373
Sarah Tschida.....626-7561
Sarah Young.....624-1537

LEARNING TECHNOLOGIES (LT)

SEE Curriculum & Instruction

LEARNINGLIFE

SEE Continuing Education, College of

LEGAL ASSISTANCE FOR STUDENTS

SEE Student Legal Service, University

LIBERAL ARTS ACADEMIC PROFESSIONAL & ADMINISTRATIVE STAFF ASSOCIATION

www.cla.umn.edu/paboard/
Tom Fitzgerald.....626-4632

LIBERAL ARTS STUDENT SERVICES (Liberal Arts, Col of)

Fax.....626-0022
www.class.umn.edu/
Gen Info, 49 JohH.....625-2020
Asst Dean—Chris Kearns, 106 JohH.....625-3846
Exec Sec—Lana Cusick.....625-6673
Bdgt Ofc—Patricia DelVecchio, 20 JohH.....625-0514
Individualized Degree Progs
Coord—Rebecca Rassier, 345 FraserH.....624-8006
Adv/Stu Communities
Arts, 560 HellerH.....624-7504
Coord—Susan Hunter Weir
Communic & Media, B-16 JohH.....624-1820
Coord—Les Opatz
Hlth & Natural Sci, B-18 JohH.....624-6044
Coord—James Galvin
Languages & Mathematics, 114 JohH.....624-7540
Coord—Claudia Hasegawa

Psychological Sci, 30 JohH.....626-7707
Coord—Julie Ann Edin
Soc Sci, 575 HellerH.....626-7714
Coord—Jane Anderson
Society & Culture, 122 JohH.....624-2549
Coord—Duane Smith
Stu Info Ofc, 49 JohH.....625-2020
Ofc Supv—Lonna Riedinger
SEE SEPARATE LISTINGS FOR Bachelor of Individualized Studies; Career & Cmnty Learning Ctr; Honors Col—CLA; Individually Designed Interdepartmental Majors; Martin Luther King, Jr Prog
LIBERAL ARTS, COLLEGE OF (Acad Affairs & Provost, Ofc of the Sr VP for)
Fax.....624-6839
www2.cla.umn.edu
Stu Info, Orient, Recs & Regis, 49 JohH.....625-2020
Interim Dean—James Parente, 215 JohH.....624-2535
Assoc to Dean—Alicia Johnson.....624-4145
Exec Sec—Peggy Berkowitz.....626-8039
Exec Ofc & Admn Spec—Vivian Ramirez.....626-7999
Assoc Dean, Undergrad Progs—Arlene Teraoka, 113 JohH.....624-8675
Asst Dean for Curriculum—Nanette Hanks.....624-4801
Asst to Assoc Dean—Barbara Schwab.....625-7994
Undergrad Recruit & Admitted Stu Coord—Maggie Aftahi, 101 JohH.....624-5291
K-12 Outreach Coord—Anise McDowell, 101 JohH.....625-8649
Assoc Dean, Grad Progs—
Jo-Ida Hansen, 212 JohH.....624-2535
Asst to Assoc Dean—Ole Gram.....625-8484
Exec Ofc & Admn Spec—Vivian Ramirez.....626-7999
Assoc Dean, Fac & Resrch, 212 JohH.....624-9839
Asst to Assoc Dean—John Blair.....624-2594
Exec Ofc & Admn Spec—Gayle Gabrielski.....625-1805
Assoc Dean, Space Planning—
Mark Pharis, 102 JohH.....624-3801
Asst to Assoc Dean—Scott Elton.....626-0950
Exec Ofc & Admn Spec—Vivian Ramirez.....626-7999
Adms & Prosp Stu Servs, 240 WmsonH.....625-2008
Asst Dir—Matt Dion.....626-4517
External Relations, 225 JohH.....625-5031
Dir of Dev & Alumni Relations—Mary Hicks.....625-5541
Asst to Dir—Barbara Patton-Walker.....625-5092
Major Gifts Ofc
Lynn Argetsinger.....625-5378
Colleen Donahue.....626-7642
Ann Ulring.....624-8573
Diane Walters.....625-4324
Assoc Dev Ofc
Jill Kane.....626-5064
Kerry McIntyre.....626-5140
Emily Paulson.....626-5141
Eva Widder.....626-5146
Alumni Relations & Annual Fund Prog—
Erica Moe Giorgi.....625-8837
Stewardship Coord—Kaylee Highstrom.....625-9840
Assoc Admn—Julie Rebeau.....625-5811
Prog Assoc.....625-7346
Events Coord—Carrie Uutala.....625-5031
Exec Ofc & Admn Spec—Lynne Nelson.....625-5031
External Relations, 115 JohH
Dir of Media & Pub Rel—Susan Banovetz.....624-1359
Communic Dir & Reach Editor—
Eugenia Smith.....624-0812
Communic Coord—Kelly O'Brien.....624-4109
Info Rep—Tessa Eagan.....625-3781
Web Commun Mgr—Karen Bencke.....626-9638
Web Editor—Colleen Ware.....626-5927
Exec Ofc & Admn Spec—Jodi Gustafson.....624-2381
Fiscal Admn, 208 JohH.....624-1008
Interim Chief Fin Ofcr—Karen Dewanz.....624-2339
Fiscal Ofcr—Peggy Buckley.....626-9812
Exec Asst—Rose Pederson.....626-7611
Exec Accts Spec—Stacy Bonn.....626-5039
Prin Ofc & Admn Spec—Deb Ludowese.....624-1008
Sr Analyst—Peter Radcliffe.....626-0304
Instructional Resrch Assoc Analyst—
Pandora Aaron.....624-9370
Assoc Analyst—Laura Gorny.....624-5827
Info Tech Professional—Ping Li.....624-1008
Grants Mgmt Coord—Gayle Anderson.....626-9612
Payroll Mgr—Toni Ziegler.....624-4153

All phone numbers are area code 612 unless otherwise noted.

LICENSING & LEADERSHIP DEVELOPMENT FOR EDUCATIONAL ADMINISTRATORS

(Educ Policy & Admin, Dept of)
330 WullH (del code 3345) 625-9087
licensure@umn.edu
education.umn.edu/EdPA/licensure/
Dir—Ann Werner 626-8647
Coord—Gloria Kumagai 626-8244

LIFE COURSE CENTER

(Sociology, Dept of)
1014 SocSci (del code 7171) 624-6333
Fax 624-7020
www.soc.umn.edu/research/lcc/
Dir—Ross Macmillan

See Staff Section for:

Profs Penny Edgell, Candace Kruttschnitt, Carl Malmquist, Phyllis Moen, Jeylan Mortimer, Joachim Savelsberg, Christopher Uggen
Profs Emer Robert Fulton, Barbara Laslett, Robert Leik, Don McTavish, Ira Reiss, David Ward
Assoc Profs Elizabeth Boyle, Jeffrey Broadbent, Douglas Hartmann, Kathleen Hull, Erin Kelly, Ross Macmillan, Rob Warren
Asst Profs Teresa Gowan, Carolyn Liebler, Enid Logan, Ann Meier, Teresa Swartz

LILLEHEI HEART INSTITUTE

(Med, Dept of)
4th flr NHH 624-7610
Fax 625-0404
www.lhi.umn.edu
Exec Dir—Dan Garry 626-2178
Educ Dir—Paul Iaizzo 624-7912
Admin Dir—Dee McManus 625-8988

See Staff Section for:

Asst Profs Anwarul Ferdous, Cynthia Martin, Xiaozhong Shi
Adj Prof Dan Garry
Adj Assoc Profs Mary Grace Garry, Cyprian Weaver
Resrch Assoc Kazi Islam
Post Doc Rebecca Scotland

LIMNOLOGICAL RESEARCH CENTER

(Earth Sci, Newton Horace Winchell School of)
220 PillsH (del code 0211) 626-7889
Fax 625-3819
lrc.geo.umn.edu/
Dir—Emi Ito, 208 PillsH 624-7881
Lac Core Natl Lacustrine Core Lab
Curator—Anders Noren 626-7889
LRC Core Labs
Lab Mgr—Amy Myrbo, 672 CivE 626-7889

See Staff Section for:

Regents Prof Emer Herb E Wright Jr
Profs S K Banerjee, E J Cushing, L Edwards, E Ito, T C Johnson, B Shuman
Res Assocs Randy Calcote, P H Glaser, I Stefanova
Adj Fac J Almendinger, M Edlund, D R Engstrom

LINGUISTICS, ESL & SLAVIC LANGUAGES & LITERATURES, INSTITUTE OF

(Liberal Arts, Col of)
214 NCCE (del code 0095) 624-3331
Fax 624-4579
iles@umn.edu
www.iles.umn.edu
Interim Dir 624-3331
Admin—Barbara London 626-4528
Exec Ofc & Admin Spec—Julie Gollas 624-3331

SEE SEPARATE LISTINGS FOR English as a Second Language; Linguistics; Slavic & Central Asian Langs & Lits

LINGUISTICS, PROG IN

(Linguistics, ESL & Slavic Languages & Literatures, Institute of)
214 NCCE (del code 0095) 624-3331
Fax 624-4579
iles@umn.edu
linguistics.umn.edu/
Head & Dir of Grad Studies—Jeanette Gundel 624-7564
Dir of Undergrad Studies—Nancy Stenson 624-2529

See Staff Section for:

Profs Jeanette Gundel, Nancy Stenson
Prof Emer Gerald Sanders
Assoc Profs Bruce Downing, Hooi Ling Soh
Visiting Asst Prof Jean-Philippe Marcotte

LITERACY EDUCATION

SEE Curriculum & Instruction, Dept of
LITERACY INITIATIVE
(Educ & Human Dev, Col of)
104 BuH 626-6735
Fax 625-6431
literacy.umn.edu
Coord—Rosemary Miller 626-6735
America Reads Coords—Kelly Jordan, 333 ApH 626-6739
Jennifer Kohler, 333 ApH 626-6748

LOANS & SCHOLARSHIPS

SEE Student Finance, Ofc of

LOCKER ROOMS

SEE Equipment/Locker Rooms

LONG-TERM CARE & AGING, MINNESOTA CHAIR IN (Hlth Policy & Mgmt, Div of)

D-351 Mayo (MMC 197) 624-1185
Fax 624-8448
Chr—Robert Kane
Exec Asst—Marilyn Eells
Proj Coord—Patty Homyak 624-6162
Exec Ofc & Admin Spec—Dawn Alexander 625-8954

LONG-TERM CARE RESOURCE CENTER, NATIONAL (Hlth Policy & Mgmt, Div of)

D-527 Mayo (MMC 197) 624-5171
Fax 624-5434
www.hpm.umn.edu/lrcresourcecenter/
Dir—Rosalie Kane
Exec Admin Spec—Virginia Spencer
Res Assoc—Lois Cutler 624-8405
SEE ALSO Long-Term Care & Aging, Minnesota Chr in; Aging, Ctr on; MAGEC

LOST & FOUND

CMU Info 624-4636 (624-INFO)
WBS Convenience Store 624-6338
130 CoFH (StP) 624-3731
StP Stu Ctr, Union Station 625-9794
Dept ofc in campus bldgs for items lost or found in that bldg

LOW-VISION RESEARCH, MINNESOTA LABORATORY FOR

(Psychology, Dept of)
N37a EtH (del code 3281) 625-4516
lowvision@umn.edu
vision.psych.umn.edu/~gellab
Dir—Gordon Legge
Resrch Assoc—Allen M Y Cheung

LUMINA

SEE Libraries, University

LUMINA TO U

SEE Libraries, University

LUTHERAN CAMPUS MINISTRY (ELCA)

310 Walnut St SE, Mpls 55414 (US mail) 605-8010
smith145@umn.edu
www.tc.umn.edu/~umlsm
Jerie Smith

M

M (University quarterly publication)

SEE University Relations, Ofc of

MACARTHUR PROGRAM/INTERDISCIPLINARY CENTER FOR THE STUDY OF GLOBAL CHANGE

SEE Interdisciplinary Center for the Study of Global Change/ MacArthur Program

MACHINE SHOP

(Physics & Astronomy, School of)
148 Phys 624-7375
Fax 624-4578
info@physics.umn.edu
Mgr—Jon Kilgore, 30 Phys 624-4328
Experimental apparatus design, fabrication, repair & welding
StP Apparatus Shop, 21 BioSci 625-9754

MACHINE SHOP (Integrative Biology & Physiology) (Physiology, Dept of Integrative Biology & Physiology)

1-156 JacH (del code 1215) 625-9446
Robert Bartosch

MACLAURIN INSTITUTE, THE

1501 University Av SE #300 Mpls 55414
(US mail) 378-1935
Fax 378-0244
maclaurin@maclaurin.org
www.maclaurin.org
Dir—Robert Osburn
Operatns & Communic Dir—Scott Noble
Campus Minister—Pete Lackey
Prog Coord—Sara Joy Proppe

MAGEC (Minnesota Area Geriatric Education Center) (Aging, Ctr on)

D-351 Mayo (MMC 197) 624-1185
Fax 624-8448
coa@umn.edu
www.hpm.umn.edu/coa/MAGEC/
Dir—Robert Kane 624-1185

MAGRATH LIBRARY

(Libs, University)
Bldg Ofc, 95 MagrathLib (del code 6034)
magrath.lib.umn.edu
Geographic Facilitator/Facilities Mgr—
Bernadette Corley Troge 624-1720
Fax 625-3134
Cataloging 624-7738
Circulation/Reserve 624-2233
Fax 625-3134
Bindery 625-5281
Document Servs 624-3659
Listening/Viewing Area 624-2233
Photoduplication Serv 624-1282
Processing
Book Acquisitions 624-7401
Serials Mgmt 624-6799
Reference/Info Servs
Reference/Info 624-1212
Interlibrary Loan 624-3793

MAILING INFORMATION

Addressing & Mailing Servs 626-0222
Campus Mail 625-6560
University Delivery (formerly Campus Courier) 626-0707
US Mail—US Postal Serv, University Station 378-1853

MAILING SERVICES

SEE Addressing & Mailing Services; University Delivery

MANAGEMENT INFORMATION SYSTEMS (MIS)

SEE Information & Decision Sciences

MANAGEMENT INFORMATION SYSTEMS RESEARCH CENTER

(Mgmt, Curtis L Carlson School of)
3-306 CarlSMgmt (del code 7041) 625-0862
Fax 626-1600
misrc@csom.umn.edu
misrc.umn.edu
Asst Dir—Donna Sarppo 624-9520
MIS Quarterly 624-2035
Mng Editor 624-5043

MANAGEMENT OF TECHNOLOGY PROGRAM (MS/MOT)

SEE Technological Leadership, Ctr for Development of

MANAGEMENT, CURTIS L CARLSON SCHOOL OF

(Acad Affairs & Provost, Ofc of the Sr VP for)
(del code 7041) 625-0027
info@carlsonschool.umn.edu
www.carlsonschool.umn.edu
Ofc of the Dean (4-300 CarlSMgmt)
Admin
Dean—Alison Davis-Blake 624-7876
Special Asst to Dean—Leanne Wirkkula 625-2097
Exec Sec—Kathy Dettman 624-8018
Recept 626-9636
Fax 624-6374

Dev. Ofc of (4-300)
Dir—Christopher Mayr 624-4193
External Relations, Ofc of (4-300)
Asst Dean, Ext Rel—Deb Cundy 624-1343
Dir, Alum Relations & Annual Giving—
Ryan French 625-1345
Dir, Communic—Dawn Skelly 624-8770
Interim Dir, Inst Advncmt—Ryan French 625-1345
Dir, Mktg Servs—Louise Copeland 624-1343
Assoc Admin—Charlene Williams 625-0388

Fac & Resrch (4-300)
 Assoc Dean—Sri Zaheer 624-5590
 Asst to—Jennifer Ninneman 626-9727
Operatns, Ofc of (4-300)
 Asst Dean, Operations—Carolyn Chase 625-9562
 Exec Sec—Niki Amundson 625-1587
 Fin Servs, Ofc of (4-307)
 Dir/CFO—Michelle Wills 625-9890
 Acctg Supv—Chris Lanyk 626-9382
HR, Ofc of (4-300)
 Dir—Mychal Coleman 625-7854
Physical Resrcs (4-300)
 Bldg Coord—Julie Wickard 624-5567
 Bldg Mgr—Debra Savage 624-3842
Info Technology, Ofc of (4-179)
 Dir—Connie Buechele 625-0085
 OIT Help Line 625-5550

Acad Depts
 Assoc Dean, Fac & Resrch—Sri Zaheer 624-5590
 Acctg, Ofc of (3-122) 624-6506
 Dept Chr—Judy Rayburn 624-3840
 Fin, Ofc of (3-122) 624-2888
 Dept Chr—Andrew Winton 624-0589
 Human Resrcs & Industrial Relations,
 Ofc of (3-300) 624-2500
 Dept Chr—Connie Wanberg 624-4804
 Info & Decision Sci, Ofc of (3-365) 624-8030
 Dept Chr—Alok Gupta 626-0276
 Mktg & Logistics Mgmt, Ofc of (3-150) 624-5055
 Dept Chr—Mark Bergen 624-1821
 Operatns Mgmt Sci, Ofc of (3-150) 624-7010
 Dept Chr—Chris Nachtsheim 624-1077
 Strategic Mgmt Organization, Ofc of (3-365) 624-5232
 Dept Chr—Myles Shaver 625-1824

Prog Ofcs
 Business Career Ctr—Grad Ofc (1-110) 624-0011
 Dir—Clare Foley 624-0011
Diversity Initiatives
 Dir—Kathryn Johnson 625-0530

Enterprise Ofcs
CBE—Carlson Brand Enterprise
 Dir—Dave Hopkins 626-0630
CCE—Carlson Consulting Enterprise
 Dir—Laura Terwisscha 626-0682
CFE—Carlson Funds Enterprise
 Dir—Joe Barsky 624-4199
CVE—Carlson Ventures Enterprise
 Dir—Connie Rutledge 626-7488

Intl Progs, Ofc of (4-104) 625-9361
 Assoc Dean—Michael Houston 625-2075
 Asst Dean—Anne King 626-8182
 Dir—Mahmood Zaidi 625-0578

MBA Progs & Exec Educ, Ofc of (4-106)
 Assoc Dean—Ed Joyce 624-5753
 Asst Dean—Kathryn Carlson 624-2039
 Assoc Admin—Rebecca Boudreau 626-5796
Admis & Recruiting (4-106)
 Exec MBA 624-1385
 Global Exec MBA 625-9361
 Full Time MBA 625-5555
 Part Time MBA 626-7900
 Exec Dev Ctr (2-250) 624-2545
 Stu Servs (MBA) (2-210) 624-0006
 Stu Lounge (MBA) (2-212) 626-1573
 Master of Accountancy, Ofc (3-108) 624-7511
 Dir—Larry Kallio 624-9818
 Master of Business Taxation, Ofc (3-108) 624-7511
 Dir—Mark Sellner 624-1050
 PhD Prog, Ofc of (4-201) 624-0875
 Dir—Paul E Johnson 624-5570
 Asst Dir—Earlene Bronson 624-0875

Undergrad Prog, Ofc of (1-105) 624-3313
 Assoc Dean—Robert Ruekert 624-4898
 Asst Dean/Dir—Mary Maus-Kosir 624-2542
 Assoc Dir—Jan O'Brien 624-1056
 Business Career Ctr—Undergrad Ofc (1-110) 624-0011
 Dir—Morgan Kinross-Wright 624-0011

Resrch Ctrs & Servs
CIL—Ctr for Integrative Leadership (3-378)
 Dir—Anna Lloyd 625-0608
CES—Ctr for Entrepreneurial Studies
 Dir—John Stavig 625-2485
IRC—Industrial Relations Ctr (3-300) 624-2500

Dir—Connie Wanberg 624-4804
 IRC Herman Reference Rm 624-7011
IRM—Institution for Resrch in Mktg (3-150)
 Dir—Akshay Rao 624-8049
 Juran Ctr for Leadership in Quality (3-306) 625-4554
 Co-Dirs—James Buckman 626-7113
 Roger Schroeder 624-9544
 Labor Educ Servs, Ofc (3-300) 624-6343
 Dir—Howard Kling 624-4326

MILI—Medical Industry Leadership Institute
 (4-145) 624-1532
 Dir—Steven Parente 624-1391

MISRC—Mgmt Info Systems Resrch Ctr
 (3-306) 625-0862
 Dir—Rob Kauffman 624-8562

SMRC—Strategic Mgmt Resrch Ctr (3-330) 624-0226
 Dir—Aks Zaheer 626-8389

SEE SEPARATE LISTINGS FOR Acctg, Dept of;
 Entrepreneurial Studies; Exec Dev Ctr; Fin, Dept of;
 Human Resrcs & Industrial Relations, Dept of; Info &
 Decision Sci, Dept of; MBA Progs & Exec Educ; Mgmt
 Info Systems Resrch Ctr; Mktg & Logistics Mgmt, Dept
 of; Operatns & Mgmt Sci, Dept of; Strategic Mgmt &
 Organization, Dept of; Strategic Mgmt Resrch Ctr

MANUSCRIPTS DIVISION
(Libs, University)
 213 AnderLib (del code 7921) 625-3550
 Fax 626-7953
 special.lib.umn.edu/manuscripts/
 Curator—Alan Lathrop

MAP LIBRARY, JOHN R BORCHERT
(Libs, University)
 S-76 OMWL (del code 7111) 624-4549
 Fax 626-9353
 mapref@umn.edu
 map.lib.umn.edu
 Head—Kristi Jensen

MAPS, CAMPUS
 SEE campus maps on pages 12-14

MARINE CORPS ROTC
 SEE Naval Science, Dept of

MARIUCCI ARENA ICE RINK
 SEE Athletics, Dept of Intercollegiate (Athl Facilities, MarA)

MARKETING & LOGISTICS MANAGEMENT, DEPT OF
(Mgmt, Curtis L Carlson School of)
 3-150 CarlSMgmt (del code 7041) 624-5055
 Fax 624-8804
 www.csom.umn.edu/Page1360.aspx
 Chr—Mark Bergen
 Admin Dir—Lois Graham
 SEE ALSO Marketing, Institute for Research in
 See Staff Section for:
 Profs Mark Bergen, Rajesh Chandy, Michael Houston,
 Deborah John, George John, Barbara Loken, Joan
 Meyers-Levy, Akshay Rao, Kenneth Roering, Robert
 Ruekert
 Profs Emer Fred Beier, Donald Harper, Orville Walker
 Assoc Profs Rohini Ahluwalia, Robert Hansen
 Asst Profs Tony (Haitao) Cui, Jane Ebert, Selin Malkoc,
 Prokriti Mukherji, Om Narasimhan, Carlos Torelli,
 Kathleen Vohs

MARKETING, INSTITUTE FOR RESEARCH IN
(Mgmt, Curtis L Carlson School of)
 3-150 CarlSMgmt (del code 7041) 626-7940
 Fax 624-8804
 mktginst@umn.edu
 www.carlsonschool.umn.edu/marketinginstitute
 Co-Dirs—Rajesh Chandy, Akshay Rao
 Assoc Dir—Rebecca Monro

MARTIN LUTHER KING, JR PROGRAM
(Liberal Arts Stu Servs)
 19 JohH (del code 3774) 625-2300
 Fax 626-0022
 mlk@class.cla.umn.edu
 www.class.umn.edu/mlk/
 Dir—Victor Collins
 Prin Admin Spec—Jann Davis

MARXIST EDUCATIONAL PRESS
 148 Phys (del code 0331) 922-7993
 Fax 922-0858
 marqu002@umn.edu

umn.edu/home/marqu002
Nature Society & Thought: Journal of Marxist Studies,
 148 Phys 922-7993
 Editor—Erwin Marquit
 MEP Publications

MASS SPECTROMETRY LAB
 SEE Chemistry, Dept of

MAST INTERNATIONAL (Minnesota Agricultural Student Trainee)
 SEE International Programs in Food, Agricultural & Natural
 Resource Sciences (IPFANS)

MATERIALS CHARACTERIZATION & ANALYSIS
 SEE Characterization Facility

MATERIALS RESEARCH SCIENCE & ENGINEERING CENTER (MRSEC)
(Technology, Institute of)
 489 AmundH (del code 0531) 626-0798
 Fax 626-7805
 mrsec@mrsec.umn.edu
 www.mrsec.umn.edu
 Dir—Timothy Lodge 625-8856, 5-0877
 Admin Dir—Sharon Emde 626-0713
 Educ & Outreach, Assoc Dir—Frank Snowden 626-2207
 Prog Coord—Phillip Engen 626-0798

MATERIALS SCIENCE & ENGINEERING
 SEE Chemical Engineering & Materials Science, Dept of

MATERNAL & CHILD HEALTH MAJOR
(Epidemiology & Comnty Hlth, Div of)
 300 WBOB (del code 7525) 624-1818
 Fax 624-0315
 www.epi.umn.edu
 MPH Major Chr—Wendy Hellerstedt 626-2077
 Major Coord—Kathryn Schwartz 626-8802

MATHEMATICS & ITS APPLICATIONS, INSTITUTE FOR
(Technology, Institute of)
 114 LindH (del code 0611) 624-6066
 Fax 626-7370
 staff@ima.umn.edu
 www.ima.umn.edu
 Dir—Douglas Arnold 624-6066
 Deputy Dir—John Baxter (Industrial Prog) 626-0293
 Assoc Dir—Chehrzad Shakiban 624-5772
 Asst to Dir—Laureen Ross McCalib 625-3889
 Sr Admin Dir—Kathy Boyer 624-5265
 Systems Mgr—Kumsup Lee 624-4353
 TEX/Web—Patricia Brick 626-7881
 Acctnt—Ines Foss 624-1629

MATHEMATICS EDUCATION
 SEE Curriculum & Instruction, Dept of

MATHEMATICS LIBRARY
(Libs, University)
 310 VinH (del code 0412) 624-6075
 Fax 624-4302
 library@math.umn.edu
 math.lib.umn.edu/
 Head—Kristine Fowler

MATHEMATICS, SCHOOL OF
(Technology, Institute of)
 127 VinH (del code 0412) 625-2004
 Fax 626-2017
 dept@math.umn.edu
 www.math.umn.edu
 Undergrad Inquiries, 115 VinH 625-4848
 Head—Lawrence Gray 625-5591
 Asst to Head—Harry Singh 625-5591
 Assoc Head—Alexander Voronov 624-6810
 Sec—Jan Minette 626-0230
 Exec Accts Spec—Debra Ronningen 625-6886
 Prin Acctnt—Kate Houser 625-3812
 Exec Accts Spec—Kathy Swedell 626-7422
 Actuarial Prog, 115 VinH 625-4848
 Computer Systems Ofc, 11 VinH
 Mgr—Adam Moshier 625-4895
 Systems Staff 624-7358
 Evening Classes Coord—Chester Miracle,
 234 VinH 625-2095
 Prin Admin Spec—Carla Claussen 625-8883
 Grad Studies Dir—Richard McGehee 625-1306
 Exec Admin Spec—Diane Trager 625-1306
 Minnesota Ctr for Industrial Mathematics (MCIM)
 537 VinH 625-3377

Distinguished McKnight University Profs John Bischof, Uwe Kortshagen, David Pui
 Profs Sant Arora, Saifallah Benjaafar, Thomas Chase, Jane Davidson, Max Donath, William Durfee, Arthur Erdman, Steven Girshick, Diwakar Gupta, Caroline Hayes, Joachim Heberlein, David Kittelson, Barney Klamecki, Thomas Kuehn, Francis Kulacki, Susan Mantell, Virgil Marple, Peter McMurry, Rajesh Rajamani, Subbiah Ramalingam, James Ramsey, Terrence Simon, Ephraim Sparrow, Patrick Starr, Kim Stelson, Paul Strykowski, Kumar Tamma
 Profs Emer Perry Blackshear Jr, Edward Fletcher, Darrell Frohrib, Warren Ibele, Tarald Kvålseth, Edwin Layton, Katsuhiko Ogata, Suhas Patankar, Emil Pfender, Yechiel Shulman

Assoc Profs Jennifer Alexander, William Cooper, Tianhong Cui, Sean Garrick, Allison Hubel, Perry Li
 Asst Profs Alptekin Aksan, Traian Dumitrica, Bharath Rangarajan, Zongxuan Sun
 Adj Assoc Prof Frank Kelso
 Res Assoc Prof Nicholas Ward
 Res/Asst Prof Willem Wolkers
 Res Assocs Pi Ming Cheng, Seong Chan Kim, Michael Manser, Bernard Olson, Mark Stolzenburg, Rachana Visaria, Jing Wang, Winthrop Watts, Xiangmin Zhou
 Res Fellows Lee Alexander, Janet Creaser, Alec Gorjestani, Arvind Menon, Bryan Newstrom, Michael Rakauskas, Kenneth Rosen
 Prog Dir Craig Shankwitz
 Assoc Prog Dir Michael Gust

MEDIA RELATIONS

University News Serv 624-5551
 Acad Hlth Ctr Commun. 624-5100
 Athl Commun. 625-4090

MEDICAL CENTER

SEE University of Minnesota Medical Center, Fairview, University of Minnesota Children's Hospital, Fairview

MEDICAL EDUCATION, CONTINUING

(Medical School)
 190 McNamaraCtr (del code 2016) 626-7600
 Fax 626-7766
 www.med.umn.edu/cme
 Asst Dean—Kathleen Brooks 626-6084
 190 McNamara/B682 Mayo
 Dir—Ginny Jacobs 625-4660
 Exec Ofc & Admin Spec—Barbara Jay 625-4429
 Receipt—Vicki Mincer 626-7600
 Assoc Admin—Bonnie Kohler 626-7893
 Prog Assocs—Michael Lambert 626-1792
 Lise True 626-1773
 Prog Assts—Karen Igielski 626-6077
 Summer Nimz (Grand Rounds) 626-3515
 Carol Schagunn 626-1746
 Database & Rpt Spec 626-9184
 Mktg Mgr—Mallory Johnson 626-1761
 Media Coord—Mark Nesse 626-1712
 Fiscal Ofcr—Dave Plathe 624-1132
 Prin Accts Asst—Owen Dunkley 626-2082
 Webmaster—Laura Wiebers 625-9175

MEDICAL FOUNDATION, MINNESOTA

(Medical School)
 300 McNamaraCtr (del code 2012) 625-1440
 Fax 625-5673
 www.mmf.umn.edu
 Toll free 800-922-1663
 Pres & CEO—Becky Malkerson 625-1440
 Proj Coord—Kathy Ernst 624-6486
 Exec Admin Asst—Darlene Daleiden 624-9168
 HR Asst—Amy Gambeski 624-8655
 Receipt—Shannon Moline 626-4412
 Stu Ofc Asst—Tierney Monaghan 625-0481
 VP, Dev 625-1440
 Asst to VP—Nina Ball 624-8677
 Assoc VP, Dev, Neuro, Sensory, & Imaging Sci 625-1440
 Asst to Neuro, Sensory, & Imaging Sci—Shannon Birge Laudon 626-3186
 Dirs Dev, Neuro, Sensory, & Imaging Sci—Jean Gorell 625-0497
 Cassidy Titcomb 625-9613
 Assoc VP, Dev, Central Dev—Carmela Kranz 626-8481
 Exec Ofc & Admin Specs—Jeanne Bischoff 625-2481
 Anjlie Mister 626-4738

Rosalyn Washington 626-5464
 Assoc Dir of Dev, Special Progs—Wolfe Molitor 624-7189
 Assoc Dir of Dev, Special Projs—Stephanie Oskie 624-6453
 Dir, Relationship Mgmt—Deborah Mueller 625-7194
 Prospect Resrch Assocs—Leslie Rosenberg 624-9076
 Rika Young 626-2251
 Assoc VP of Dev, Gift Planning, Public Hlth, Scholarships, Special Progs 625-2298
 Dev Ofcr, Planned GIVING—Holly McDonough 625-8758
 Dir of Dev, Scholarships & Med Educ—Cindy Adams Ellis 625-5976
 Assoc Dir of Dev 625-1440
 Exec Asst—Katie Mae Pritchard 625-5682
 Dir of Dev, School of Pub Hlth—Adam Buhr 626-2391
 Exec Ofc & Admin Spec—Roxana Hedberg 624-5406
 Dev Ofcr, Women's Hlth—Kathy Beenen 625-6495
 Dev Ofcr, Special Progs—Michael Russell 624-4429
 Assoc VP, Dev, Med & Children's Hlth—Jennifer Soderholm 624-2684
 Exec Asst—Stephanie Borchardt 626-2928
 Dirs of Dev, Children's Hlth—Dolores Korf 625-6515
 Elizabeth Patty 625-6136
 Dirs of Dev, Med—Julie Crews Barger 625-8676
 Joslyn Biever 625-3253
 Assoc VP, Dev, Surgery & Cancer—Erik Thurman 626-4848
 Exec Ofc & Admin Spec—Angela Lillie 625-9646
 Dir of Dev, Cancer—Rosemary Gruber 626-5456
 Exec Asst—Sue Julson 624-1913
 Dev Ofcr—Cathy Spicola 625-5192
 Dir of Dev, Surgery, Orthopedic Surgery, Urological Surgery, & Physical Med & Rehab—David Knutson 624-4770
 Dev Ofcr, Diabetes Institute—Joel Bergstrom 624-0450
 CFO & VP for Operatns—Cindy Kaiser 624-6941
 Exec Asst—Gillian Griffin 624-6639
 Assoc VP, Fin—Charles Zaugg 625-6973
 Mgrs of Fin Reporting—Kevin Gilbertson 624-2627
 Jill Schwimmer 626-2981
 Prin Acctnt—Mike Halloran 626-3009
 Sr Acctnt—Matthew Stowell 626-2933
 Dir of Advancement Servs—Stacey Behm 624-6485
 Asst Dir Advancement Servs—Margarie Zenk 624-9938
 Data Mgmt Spec—Sue Wunderlich 624-8474
 Gift Admin Supv—Tere Haas 625-1478
 Gift Admins—Laura Germundson 625-5950
 Katie Kohlbeck 624-8654
 Alex Utecht 626-1937
 Eily Verhagen 625-9114
 TBD 624-1177
 Dir of Info Systems—Jerry Paugh 626-1532
 Operatns Mgr—Troy Frette 624-6966
 Applications Prog—Dan Lantz 626-0188
 TBD 626-0187
 Applications Spec—Paul Petrella 624-8904
 Dir of HR—Meg Steinke 624-6439
 VP, Mktg & Communic—Catherine Henry 626-5378
 Exec Ofc & Admin Spec—Tracy Ayers 625-6536
 Assoc VP, Alumni & Donor Relations—Emily Heagle 624-9161
 Exec Ofc & Admin Spec—Kate Roth 625-0336
 Dir of Event Planning—Sarah Curtis 626-5470
 Assoc Dir of Alumni Relations & Event Mgmt—Michelle Lian-Anderson 626-5536
 Assoc Dirs of Events—Christina Newcombe 626-5720
 Meghan Perry 624-4444
 TBD 626-0619
 Exec Ofc & Admin Spec—Brittany LaMere 625-7490
 Stu Asst for Events—Erika Flogstad 625-1440
 Dev Writer/Editor—Lesley Schack 625-6540
 Assoc Dir of Donor Relations—Beatrice Spector 624-8650
 Dir of Editorial Serv—Meredith McNab 625-0657
 Publications Writer—Nicole Endres 626-1941
 Dir of Media Production—Steve Johnson 626-6186
 Dir of Direct Mktg—Diana Morgan 625-3666
 Assoc Dir Direct Mktg—Alexandrea Kouame 625-1440
 Dir of Electronic Commun—Jennie Lijewski 624-2117
 Dir of Med Advanc, Duluth—Michelle Juntunen 218-726-6876
 Exec Ofc & Admin Spec—Kathy Nyquist 218-726-7376

MEDICAL INDUSTRY LEADERSHIP INSTITUTE

(Mgmt, Curtis L Carlson School of)
 4-145 CarlSMgmt (del code 7041) 624-1532
 Fax 625-3305
 mlif@umn.edu
 www.carlsonschool.umn.edu/mlif
 Acad Dir—Stephen Parente
 Assoc Dir—Ruth Taylor
 Prog Coord—Jessica Haupt

MEDICAL LIBRARY

SEE Bio-Medical Library

MEDICAL SCHOOL

(Acad Hlth Ctr, Ofc of the Sr VP for Hlth Sci)
 MMC 293, 6th Fir Mayo 624-1188
 www.med.umn.edu
 Dean—Deborah Powell, C607 Mayo 626-4949
 Fax 626-4911
 Exec Assts—Barb Jensen, Mary Winger, C607 Mayo 626-4949
 Patricia Tuomi, C696 Mayo 626-3807
 Exec Ofc & Admin Spec—Andrew Sturdevant 626-4949
 Sr Adv—Carl Platou, 300 McNamaraCtr 625-3997
 Spec Proj Ofcr—Marcia Christensen, C680 Mayo 626-0475
 Acad Admin, C605 Mayo
 Fax 626-4911
 Assoc Dean—Patricia Mulcahy 626-3216
 Basic Sci, 4-122 Moost, MMC 206
 Fax 626-7031
 Spec Adv—Harry Orr
 Exec Operatns/Stu Servs Spec—Pamela Folkens 626-3267
 Clin Affairs, D698 Mayo
 Fax 626-0120
 Vice Dean—Roby Thompson
 Exec Ofc & Admin Spec—Mary Goff 626-9910
 Commun, A295 Mayo, MMC 735
 Fax 625-2129
 Dir—Allison Campbell 624-9912
 Educ, 6th Fir B Wing Mayo
 www.meded.umn.edu
 Fax 626-0489
 Students & Stu Learning
 Assoc Dean—Kathleen Watson 626-5812
 Asst Dir Stu Support Servs—Linda Reilly 624-9608
 Exec Ofc & Admin Spec—Jennifer Swain 626-5812
 Prin Ofc & Admin Spec—Jan Anderson 625-7122
 Learner Dev Dir—Marilyn Becker 626-7196
 Coord—Leslie Anderson 624-9473
 Admis, B604 Mayo 625-7977
 Fax 626-4200
 Asst Dean—Paul White 625-4930
 Exec Ofc & Admin Specs—Lola Galvan 625-8229
 TBD 624-2207
 Prin Ofc & Admin Spec—Jeff Pilacinski 626-3223
 Info Tech Spec—Brian Senske 626-6560
 Stu Support Servs Assoc—Theresa Baultrippe 624-9473
 Curr & Evaluation, 6th Fir B Wing Mayo 625-3622
 Fax 626-4200
 Assoc Dean—Linda Perkowski 626-4985
 Asst Educ Specs—Bradford Clarke 624-6996
 Julia Wynn 625-4489
 Exec Ofc & Admin Specs—Sue Mowbray 626-6067
 Jennifer Swain 626-5812
 Preclin Ed (Yrs 1 & 2)
 Prog Assoc—Jill Spencer 626-5803
 Exec Ofc & Admin Spec—Anne Edvenson 625-8902
 Prin Ofc & Admin Spec—Pauletta Sperry 625-9949
 Clin Educ (Yrs 2, 3 & 4)
 Dir—Theodore Thompson 626-2841
 Prog Assoc—Genne Fritts 625-4692
 Physician & Patient Course
 Dir—Sharon Allen 624-2446
 Exec Asst—Annette Swain 625-1476
 Physician & Society Course
 Dir, Yr 1—James Pacala
 Dir, Yr 2—Karyn Baum 625-6370
 Exec Ofc & Admin Spec—Caitlin Pine 625-1161
 Primary Care Clerkship Course
 Dir—Dave Power 624-2138
 Exec Ofc & Admin Spec—Ali Fugleberg 625-2620
 Med Educ Dev & Scholar, 6th Fir B Wing Mayo 625-4114
 Fax 626-4200
 Assoc Dir—Majka Woods 625-6382

Prog Assoc—Eva Ushio 625-6101
 Fin Aid, 6th Flr B Wing Mayo
 Fax 625-7655
 Exec Stu Personnel Wkr—B J Gibson 624-7675
 Prin Stu Personnel Wkr—Sheryl Houston 624-0692
 Exec Ofc & Admin Spec—Valerie Bauer 625-4998
 Grad Medical Educ, B641 Mayo
 Fax 624-0150
 Assoc Dean—Louis Ling 626-4009
 Admin Dir—Carol Sundberg 626-3317
 Resrch Assoc—Karla Hemesath 626-1129
 Assoc Admins—Julie Christianson 626-8557
 Emily Jordan 625-8284
 Lori Payne 626-3479
 Lisa Wichman 625-8285
 Prog Assocs—Dylan Bindman 625-3625
 Lisa Gorman 626-4380
 Carla Nelson 625-7634
 Hlth Informatics, 6th Flr B Wing Mayo
 Fax 626-4200
 Dir—Stuart Speedie 624-4657
 Info Tech Spec—Krista Gallagher 625-9946
 Info Tech Prof—Michael Tuller 625-9497
 Intl Medical Educ & Resrch, B685 Mayo
 www.meded.umn.edu/imer
 Fax 626-4200
 Co Dirs—Phillip Peterson 625-7933
 Paul Quie 626-2558
 Prog Assoc—Shannon Benson 625-7933
 MN Future Drs Prog, B605 Mayo
 Fax 626-4200
 Coord—Jo Peterson 625-7951
 Exec Ofc & Admin Spec—Rizwan Kassam 626-2173
 Minority Affairs & Diversity, B605 Mayo
 Fax 626-4200
 Admin Dir—Mary Tate 625-1494
 Exec Ofc & Admin Spec—Rizwan Kassam 626-2173
 Stu Affairs, 6th Flr B Wing Mayo
 Fax 626-4200
 Assoc Dean—Helene Horwitz 624-8101
 Exec Ofc & Admin Spec—Katrina McGill 626-0163
 Prin Ofc & Admin Spec—Sharon Brooks 624-6665
 Match Prog/Dean's Letter, B626 Mayo
 Prog Assoc—Scott Davenport 624-8601
 Educ Prog Dev, C693 Mayo
 Spec Asst—Karyn Baum 625-6370
 Fac Affairs, C692 Mayo
 Fax 626-9424
 Assoc Dean—Anne Taylor
 Asst Dean—Carole Bland 624-2074
 Exec Asst—Patricia Tuomi 626-3807
 Exec Ofc & Admin Spec—Jennifer Skar 624-5442
 Fin & Admin, 6th Flr C Wing Mayo
 Fax 626-6003
 Assoc Dean—Pete Mitsch 626-3172
 Asst Dir—Sue Richards 626-4367
 Prin Acctnts—Theresa Deñner 626-3851
 Margaret Lamin 626-5056
 Anita Thielman 626-3142
 Fiscal Ofcr—Tamara Price 626-3589
 Exec Asst—Angela Jannotta 626-3287
 HR, C690 Mayo
 Fax 626-1900
 Dir—Dorcas Michaelson 625-7944
 Resrch & Operatns, C685 Mayo
 Fax 626-1900
 Vice Dean—Charles Moldow
 Exec Asst—Angela Jannotta 626-3287
 Asst to—Rosalyn Segal 625-6966
 Clin Resrch, MMC 451, G254 Mayo
 Fax 625-2695
 Assoc Dean—Jasjit Ahluwalia
 Exec Ofc & Admin Spec—Meredith Craven 626-6033
 Soc Med & Med Humanities, N504 BHS
 Fax 624-9108
 Assoc Dean—Mary Faith Marshall 626-5312
 Exec Ofc & Admin Spec—Karen Howard 624-9988
 Facilities Mgmt, 554 BHS, MMC 23
 Dir—Lori Wederstrom 624-6784
 Info Systems, R568 ChRC, MMC 210
 Dir—Ed Deegan 626-5100
 SEE SEPARATE LISTINGS FOR American Indian & Minority
 Hlth; Anesthesiology; Biochemistry, Molecular Biology

& Biophysics; Biomedical Eng Institute; Dermatology;
 Emergency Med; Family Medicine & Comnty Hlth; Gen
 Clin Resrch Ctr; Genetics, Cell Biology & Dev; Health
 Disperities Resrch, Program in; History of Med; Human
 Genetics, Institute of; Lab Med & Pathology; MD/PhD
 Prog; Medical Educ, Continuing; Medical Foundation,
 Minnesota; Med; Microbiology; Microbiology,
 Immunology & Cancer Biology Prog; Molecular, Cellular,
 Developmental Biology & Genetics (MCDB&G); Mortuary
 Sci, Prog of; Neurology; Neuroscience; Neuroscience,
 Grad Prog in; Neurosurgery; Obstetrics, Gynecology &
 Women's Hlth; Ophthalmology; Orthopaedic Surgery;
 Otolaryngology; Pediatrics; Pharmacology; Physical
 Med & Rehabilitation; Physiology, Integrative Biology &;
 Psychiatry; Radiology; Rural Physician Assoc Prog; Stem
 Cell Institute; Surgery; Therapeutic Radiology-Radiation
 Oncology; Urologic Surgery
 SEE ALSO Bioethics, Ctr for; Cancer Ctr, Univ of Minn;
 Medical Stu Council; Resrch Animal Resrcs

MEDICAL SCHOOL STUDENT COUNCIL
 8-667 Mayo (MMC 293) 624-9608
 Fax 626-0489
 wiki.umn.edu/twiki/bin/view/MedicalStudentWebsite
 /MainPage
 Asst Dir, Stu Support Serv—Linda Reilly

MEDICAL TECHNOLOGY
 SEE Clinical Laboratory Sciences
**MEDICAL, DENTAL, DISABILITY, LIFE INSURANCE &
 REIMBURSEMENT ACCOUNTS**
 SEE Human Resources, Ofc of the Vice President for
 (Employee Benefits)

MEDICINAL CHEMISTRY, DEPT OF
(Pharmacy, Col of)

8-101 WDH (del code 1332) 624-9919
 Fax 624-0139
 www.pharmacy.umn.edu
 Head—Gunda Goerg 626-6320
 Assoc Head—Rodney L Johnson 624-7997
 Exec Sec—Joyce Reha 624-9919
 Journal of Med Chem, 8-114 WDH 624-6184
 Fax 626-6891
 Editor—Philip Portoghese
 Journal of Molecular Pharmacuetics, 8-174 WDH 625-2614
 Fax 624-0139
 Assoc Editor—Carston Wagner
 Journal of Toxicology—Toxin Reviews
 Editor—W Thomas Shier, 8-168 WDH 624-9465
 Med Chem/MSI Visualization Workstation Lab,
 717 Delaware, Rm 419A 626-3612
 Institute for Therapeutics Discovery & Dev
 Fax 626-6318
 Dir—Gunda I Georg, 717 Delaware, Rm 152 626-6320
 Assoc Dir—Vadim Gurvich, 717 Delaware,
 Rm 487 626-6317
 SEE SEPARATE LISTING FOR Medicinal Chemistry, Grad
 Studies in
 See Staff Section for:
 Profs Y J Abul-Hajj, G I Georg, P E Hanna, P E Hanna,
 R L Johnson, K Pankiewicz, P S Portoghese, R P
 Rimmel, W T Shier, M K Speedie, R Vince, C R Wagner
 Assoc Profs E W Dunham, R A Fecik, N Y Tretyakova
 Asst Profs E A Amin, S J Sturla, C Xing

MEDICINAL CHEMISTRY, GRADUATE STUDIES IN
(Medicinal Chemistry, Dept of)
 8-101 WDH (del code 1332) 624-9919
 Fax 624-0139
 www.pharmacy.umn.edu
 Dir—C R Wagner
 See Staff Section for:

Profs Y J Abul-Hajj, G I Georg, P E Hanna, S S Hecht, T R
 Hoyer, R L Johnson, P S Portoghese, R P Rimmel, W T
 Shier, M K Speedie, R Vince, C R Wagner
 Assoc Profs M D Distefano, D M Ferguson, W B Gleason,
 L A Peterson, N Y Tretyakova
 Asst Profs R A Fecik, S J Sturla, C Xing

MEDICINE, DEPT OF
(Medical School)
 Gen Info 625-7140
 Chr—Jonathan Ravdin, 14-110 PWB
 (MMC 194) 625-4162
 Exec Asst—Yvette Massey 625-3654

Prog Coord—Cindy West 626-8904
 Prin Ofc & Admin Spec—Barbara Gregg 625-4162
 V Chrs—Gary Bryant (Clin Affairs) 625-3238
 Robert Hebbel (Resrch) 624-6104
 Wesley Miller (Educ) 624-8477
 Affiliated Hosp Chiefs
 Henn Co Med Ctr—Scott Davies 347-6177
 Regions Hosp—Elie Gertner 651-254-3486
 VA Med Ctr—Kristin Nichol 725-2085
 Admin Ctr Dir—TBD
 Acctg & Fin (MMC 194)
 Fin Dir—Patrice Schaus 626-1493
 Acctg Supv—Lisa Baczewski 626-0924
 Educ Ofc, 14-100 PWB (MMC 284)
 Admin Dir—Elizabeth Webster 626-4804
 Med Fellowship Coord—Deb Egger-Smith 625-1670
 RMS Coord—Matt D'Costa 626-6776
 Residency Prog Dir—Bill Browne 625-1129
 Med/Pediatrics Residency Prog Coord—
 Amy Sadowski 624-0990
 Residency Recruit & Prog Coord—Julie Cole 626-5031
 Asst to V Chr for Educ—Leah Mtegha 625-5454
 Asst Residency Recruit Coord—Julie Cole 626-5031
 Monica Silbaugh 626-3019
 Allowance, Residency Verif, ECFMG 626-3019
 Medical Stu Coord—Daneen Barnett-Johnston 625-9975
 V Chr for Educ—Wes Miller 625-5454
 HR & Payroll, 2829 University Ave SE, Ste 900B, Mpls
 55414 (MMC 194)
 Mgr—Cindy Livon-Shrugg 626-0129
 Med Fellow Spec Payroll/Benefits Coord—
 Troy Christiansen 626-0119
 Staff & Acad Empl Coord—Michon Peterson 626-0483
 Fac Payroll, P&A, Stu & Hourly Payroll—
 Maria Purvey 625-0446
 Civ Serv, BU & Grad Asst Payroll &
 Worker's Comp Coord—Mary White 626-0634
 Acad Recruitment—Cinda Kornblum 626-2515
 Resrch (MMC 194)
 Resrch Dir—Leslie Kennedy 624-0164
 Asthma & Allergy Prog Ofc, 237 DVCCRC 624-5456
 Dir—Malcolm Blumenthal
 Cardiology Ofc, 294 VCCR 625-9100
 Dir—Daniel Garry
 Endocrinology & Diabetes, 6-124 PWB 626-1960
 Dir—Cary Mariash
 Gastroenterology, Hepatology & Nutrition Ofc,
 A-539 Mayo 625-8999
 Dir—Jack Lake
 Gen Med Ofc, 6-153 PWB 624-8984
 Dir—Wesley Miller
 Genetics Ofc, 7-216 PWB 624-0144
 Dir—Richard King
 Hematology/Oncology/Transplant, 14-142 PWB 624-0123
 Dir—Philip McGlave (Hematology/Oncology)
 Infectious Disease Ofc, D416 Mayo 624-9996
 Dir—Phil Peterson
 Nephrology (Renal) Ofc, 14-136 PWB 624-9444
 Dir—Mark Rosenberg
 Pulmonary Disease Ofc, 337 DVCCRC 624-0999
 Dir—David Ingbar
 Rheumatology Ofc, 14-154 MoosT 625-1155
 Dir—Daniel Mueller
 SEE ALSO MD/PhD Prog
 See Staff Section for:
 Regents Prof Robert Hebbel
 Profs Jasjit Ahluwalia, Jeffrey Albrecht, Inderjit Anand,
 Richard Asinger, Robert Bache, John Bantle, Timothy
 Behrens, Kumar Belani, David Benditt, Charles
 Billington, Peter Bitterman, Hanna Bloomfield, Malcom
 Blumenthal, John Bond, Alain Broccard, Linda Burns,
 Jon Christianson, Jay Cohn, Allan Collins, Kent
 Crossley, Barbara Daniels, Scott Davies, William
 Duane, Daniel Duprez, Kristine Ensrud, Gregory
 Filice, Martin Freeman, Arthur From, Daniel Garry,
 Roger Gebhard, Angeliki Georgopoulos, Elie Gertner,
 Stephen Glasser, Steven Goldsmith, Jesse Goodman,
 Richard Grimm, Ashley Haase, Craig Henke, Timothy
 Henry, W Keith Henry, Marshall Hertz, Charles Herzog,
 Thomas Hostetter, Robert Howe, Donald Hunninghake,
 Vincent Iacopino, Conrad Iber, David Ingbar, Gerhard
 Johnson, James Johnson, Anne Joseph, Jeffrey
 Kahn, Bert Kasiske, Roger Kathol, Nigel Key, Richard

METNET (Metropolitan Educational Telecommunications Network)

50 CoffH (del code 6062)..... 625-1776
 Fax 624-0784
 metnet@metnet.edu
 www.metnet.edu
 Regional Coord 625-1777
 Instr Tech Spec—Jo Anne Wetherell-Moriarty 625-1776

METROPOLITAN DESIGN CENTER

(Design, Col of)
 1 RapsonH (del code 0811) 625-9000
 Fax 626-0600
 www.designcenter.umn.edu/
 Interim Dir—Lance Neckar 625-6596
 Prin Ofc & Admin Spec—David Lowe 625-9000, 4-4949
 Resrch Fellow—Katherine Thering 624-3759

MICROBIAL & PLANT GENOMICS INSTITUTE

(Food, Ag & Natural Resrc Sci, Col of; Biological Sci, Col of)
 110 CargillB (del code 6127) 624-6198
 Fax 624-6264
 www.mpgi.umn.edu
 Co-Dirs—Neil Oszewski 625-3129
 Mike Sadowsky 624-2706
 Assoc Admin—Suzanne Livingston 624-6269
 Prin Ofc & Admin Spec—Sandesh Nicol 624-6198

MICROBIAL BIOCHEMISTRY & BIOTECHNOLOGY, DIV OF

(Biochemistry, Molecular Biology & Biophysics, Dept of)
 (del code 6104)
 www.cbs.umn.edu/bmbb
 Dir—Lawrence Wackett, 156 GorL 625-3785
 See Staff Section for:
 Distinguished McKnight University Prof L P Wackett
 Profs A B Hooper, R J Kazlauskas, J L Schottel
 Assoc Profs A B Khodursky, C Schmidt-Dannert
 Rsrch Asst Prof J E Richman

MICROBIAL ENGINEERING

SEE Biotechnology Institute

MICROBIOLOGY, DEPT OF

(Medical School)
 1460 Mayo (MMC 196) 624-6190
 Fax 626-0623
 microbiology@umn.edu
 www.microbiology.med.umn.edu
 Head—Ashley Haase 624-4442
 Asst to Head—Colleen O'Neill 624-2468
 JDIP Admin—Steen Erickson, 130 CargillB 624-6681
 Exec Asst—Louise Shand 624-5947
 Prin Acctnt—Angie Klidzejs 624-1129
 Personnel Spec—Amy Ram 625-8628
 Exec Ofc & Admin Spec—Tammy Thompson 624-6190
 Prin Accts Spec—Theresa Konvicka 624-6953
 Tchng Lab Dir—Lana Lamb 624-1980
 See Staff Section for:

Regents Prof Ashley Haase
 Regents Prof Emer Dennis Watson
 Profs Dwight Anderson, Judith Berman, Russell Bey,
 Paul Patrick Cleary, Gary Dunny, Anthony Faras,
 W Robert Fleischmann, Richard Isaacson, Ron
 Jemmerson, Marc Jenkins, Russell Johnson, Vivek
 Kapur, P T Magee, Charles Muscoplat, Michael
 Osterholm, Michael Sadowsky, Leslie Schiff, Patrick
 Schlievert
 Profs Emer Martin Dworkin, Richard Hanson, Peter
 Plagemann
 Assoc Profs Sandra Armstrong, Paul Bohjanen, Dana
 Davis, Louis Mansky, Peter Southern, Kenneth Vernick
 Asst Profs Daniel Bond, Wade Bresnahan, Jeffrey
 Gralnick, David Masopust, Christian Mohr, Kirsten
 Nielsen, Marnie Peterson, Stephen Rice
 Res Asst Prof Beinan Wang
 Sr Resrch Assocs Tim Brickman, Jun Li, Qingsheng Li,
 Katherine Staskus

MICROBIOLOGY, IMMUNOLOGY & CANCER**BIOLOGY PROGRAM**

(Medical School)
 1460-5 Mayo (MMC 196) 624-5947
 Fax 626-0623
 micab@umn.edu

www.micab.umn.edu
 Dir of Grad Studies—Sandra Armstrong
 Exec Asst—Louise Shand
MICROMAGNETICS & INFORMATION TECHNOLOGIES, THE CTR OF (MINT)
(Electrical & Computer Eng, Dept of)
 4-174 EE/CSci (del code 0572) 626-1591
 Fax 625-4583
 Dir—Randall Victoria, 6-157 EE/CSci 625-1825

MICROSCOPY
 SEE Biomedical Imaging & Processing Lab; Characterization Facility; Imaging Ctr

MICROTECHNOLOGY LABORATORY (MTL)

SEE Nanofabrication Center
MIDCAREER TEACHING PROGRAM
 SEE Human Resources, Ofc of the Vice President for
 (Teaching & Learning, Ctr for)

MIDDLEBROOK HALL

(Housing & Residential Life)
 (del code 7651)
 Fax 625-7541
 Middlebrook.Hall@umn.edu
 www.umn.edu/housing
 Info 625-0536
 Business Ofc 625-5376
 Residence Dir—Tam Knapton 625-2049
 Asst Residence Dir—Terry Smith 625-4872
 Bus Op Supv—Jennifer Mestrik 625-5376
 Maint/Custodial Serv 625-0144
 Supv—Gary McLean 625-5009
 Food Serv Dir 625-5009

MIDWEST CENTER FOR OCCUPATIONAL HEALTH & SAFETY

SEE Public Health Education & Outreach, Ctr for
MIDWESTERN HIGHER EDUCATION COMPACT
 1300 S 2nd St, Ste 130, Mpls 55454-1079
 (del code 7535) 626-8288
 Fax 626-8290

mhec@mhec.org
 www.mhec.org
 e2w.mhec.org
 msep.mhec.org
 perl.mhec.org
 www.mhעתech.org
 Pres—Larry Isaak
 Business Mgr—Kristin Coffman
 CIO—Grant Crawford
 Dir of Stu Access—Jennifer Dahlquist
 Admin Asst—Moirá Donovan
 Dir of Communic & Mktg—Mary Feilmeyer
 Dir of Special Projs/Sr Resrch Assoc—Ann Grindland
 Dir of Policy Resrch—Christopher Rasmussen
 Dir of State Gov't Relations/Exec Asst—Pam Schutt
 Dir of Cost Savings/Legal Counsel—Rob Trembath
 Data Analyst/Policy Resrch Assoc—Gina Johnson

MILITARY SCIENCE, DEPT OF (Army ROTC)

(Acad Affairs & Provost, Ofc of the Sr VP for)
 106 Armory (del code 0894) 624-7300
 Fax 625-4849
 arotc@umn.edu
 www.umn.edu/arotc
 Head—LTC Curt Cooper 624-2583
 Exec Ofcr—MAJ Mark Weber 624-8014
 NCOIC—MSG Sean Mayo 626-7588
 Training NCO—SFC Kelvin Nolen 624-1017
 Admin—Shanna Young 624-7300
 Exec Ofc & Admin Spec—Geri Johanson 624-8090
 Operatns & Training—MAJ Dave Boisen 624-7811
 Admis/Scholarships—MAJ Gary Mundfrom 626-1584
 Asst Admis/Scholarships—Marian Meyer 624-4217
 Supply Spec—John Joyner 624-4872

MINITEX LIBRARY INFORMATION NETWORK

(Libs, University)
 15 AnderLib (del code 7921) 624-4002
 Fax 624-4508
 www.minitex.umn.edu/
 Dir—William DeJohn 624-2839
 Document Delivery 624-4002
 MULS 624-6353
 OCLC 624-4002
 Reference Servs 624-4002

MINNESOTA

SEE ALSO listings under subject
MINNESOTA AREA GERIATRIC EDUCATION CENTER (MAGEC)
 SEE MAGEC (Minnesota Area Geriatric Education Center)
MINNESOTA CENTER FOR SURVEY RESEARCH
 SEE Survey Research, Minnesota Ctr for
MINNESOTA CROP IMPROVEMENT ASSOCIATION
 SEE Crop Improvement Association, Minnesota
MINNESOTA INSTITUTE FOR SUSTAINABLE AGRICULTURE (MISA)
 SEE Sustainable Agriculture, Minnesota Institute for (MISA)
MINNESOTA JOURNALISM CENTER
 SEE Journalism & Mass Communication, School of
MINNESOTA LIONS EYE BANK
 SEE Eye Bank, Minnesota Lions
MINNESOTA POPULATION CENTER
 SEE Population Center, Minnesota
MINNESOTA STATE RETIREMENT SYSTEM (MSRS)
 SEE Retirement System, Minnesota State
MINNESOTA WRITING PROJECT
 SEE Writing, Ctr for
MISSISSIPPI RIVER INITIATIVE
 1 RapsonH 624-3739
 Coord—Pat Nunnally
MMPI GENERAL INFORMATION, PERMISSIONS, RESEARCH, TRANSLATIONS
(Univ of Minn Press)
 111 Third Ave S, Ste 290, Mpls 55401
 (del code 7481) 627-1964
 Fax 627-1980
 www.upress.umn.edu/tests
 Mgr—Beverly Kaemmer 627-1963
MMPI RESEARCH PROJECT
(Psychology, Dept of)
 N-428 Eith (del code 3281) 625-9880
 Fax 626-0080
 Dir—James Butcher
MMPI-2 WORKSHOPS & SYMPOSIA
(Univ of Minn Press)
 111 3rd Ave S, Ste 290, Mpls 55401-2520
 (del code 7481)
 Fax 627-1980
 www.upress.umn.edu/tests/workshops.html
 Coord—Nuria Sheehan 627-4821
MN AHEC (Minnesota Area Health Education Center)
(Acad Hlth Ctr, Ofc of the Sr VP for Hlth Sci [Educ, Ofc of])
 650 CHR (MMC 501) 626-2380
 Fax 624-0493
 mnahec@umn.edu
 www.mnahec.umn.edu
 Prog Mgr—Angela Bowlus 624-1946
 Exec Ofc & Admin Spec—Scott Smith 626-9956
MnTAP (Minnesota Technical Assistance Program)
(Environmental Hlth Sci, Div of)
 350 McNamaraCtr (del code 2004) 624-1300
 Fax 624-3370
 www.mntap.umn.edu
 Dir—Cindy McCormas 624-4678
MODERN GREEK STUDIES
 SEE Greek Studies, Modern
MOLECULAR & CELLULAR THERAPEUTICS
 102 MCT (del code 6133) 624-8700
 Fax 624-1777
 www.ahc.umn.edu/mct
 Admin
 Sci Dir—John Wagner
 Assoc Sci Dir—Jeffrey Miller
 Prog Dir—Randall Tlachac
 Fin/Admin Mgr—Bernadette Rooker
 Operatns Mgr—Diane Kadidlo
 Quality Assurance Supv—Karen Prezioso
 Mat'l/Fac Mgr—Michael Antonson
 Medical Dir—David McKenna
 Asst to Dir—Melissa DeVries
 Products Manufactured—Cell Therapy, Pancreatic
 Islet Transplantation, Monoclonal Antibodies, Active
 Pharmaceutical Ingredients

MOLECULAR BIOLOGY, DIV OF
(Biochemistry, Molecular Biology & Biophysics, Dept of)
 (del code 1231)
 www.cbs.umn.edu/bmb
 Dir—Dennis Livingston, 6-108 MCB..... 625-1484
 See Staff Section for:
 Profs A Das, J A Fuchs, E A Hendrickson, D C LaPorte, D M Livingston, M M Sanders, H C Towle, B G Van Ness
 Assoc Profs K W Adolph, P G Silliciano
 Asst Profs A K Bielskiy, R S Harris

MOLECULAR, CELLULAR, DEVELOPMENTAL BIOLOGY & GENETICS (MCDB&G), GRADUATE PROG IN
(Biological Sci, Col of; Medical School)
 6-160 Jach (del code 1217)..... 624-7470
 Fax..... 626-2600
 mcdcbg@cbs.umn.edu
 www.cbs.umn.edu/mcdcbg
 Grad Studies Dir—Thomas Neufeld
 Grad Prog Coord—Sue Knoblauch

MORRIS CAMPUS
 SEE separate section for University of Minnesota, Morris, beginning on page 107

MORTUARY SCIENCE, PROG OF
(Medical School)
 A-275 Mayo (MMC 740)..... 624-6464
 Fax..... 626-4163
 mortsci@umn.edu
 www.mortuaryscience.umn.edu
 Prog Dir—Michael LuBrant
 Exec Operatns/Stu Servs Spec—Kathy Nolan
 See Staff Section for:
 Asst Profs M LuBrant, M Mathews, D Swarouth
 Instrs J Amatuzio, S Christensen, J LaCourt, A McArthur,
 D Meslow, G Roach-Thomas

MOT (MANAGEMENT OF TECHNOLOGY)
 SEE Technological Leadership, Ctr for Development of

MOTORIST ASSISTANCE PROGRAM
 SEE Parking & Transportation Services

MOVING
 SEE Facilities Management (Call Ctr, District Ofcs)

MPiRG
 SEE Public Interest Research Group, Minnesota

MSA
 SEE Student Association, Minnesota

MSID (Minnesota Studies in International Development)
 SEE Learning Abroad Center

MULS (MINITEX Union List of Serials)
 SEE MINITEX Library Information Network

MULTI-AXIAL SUBASSEMBLAGE TESTING LABORATORY
(Civil Eng, Dept of)
 MASTLab (del code 2631)..... 625-0614
 www.nees.umn.edu
 Operatns Supv—Paul Bergson..... 626-9561, 6-1823
 Resrch Fellows—Angela Kingsley..... 624-7691
 Jon Messier..... 624-8889
 Chen Wan..... 626-9562
 Resrch Coord—Drew Daugherty..... 626-9562
 Exec Asst—Jane Zirbes..... 626-7617
 See Staff Section for:
 Profs D Du, C W French
 Assoc Profs D W Ernie, A E Schultz, C K Shield

MULTICULTURAL CENTER FOR ACADEMIC EXCELLENCE (MCAE)
(Equity & Diversity, Ofc of VP & Vice Provost for)
 185 KlacT (del code 3013)..... 624-6386
 Fax..... 624-9028
 mcae@umn.edu
 www.mcae.umn.edu
 StP, 195 McNeal Hall
 Dir—Patrick Troup..... 624-5253
 Sr Ofc & Admin Spec..... 625-5033
 Acad Support Staff
 Cindy Armijo..... 625-8334
 Lourdes Cancel..... 625-8524
 Michael Duenes..... 624-4131
 Crystal Flint-Holloman..... 624-5493

Percilla Garrigan..... 624-0295
 Peggy Hampton..... 625-4833
 Catherina Kipper..... 626-7152
 Juavah Lee..... 624-9577
 Tex Ostvig..... 626-7388
 Jillian Rowan..... 626-0733
 Jean Strommer..... 625-5503

FOR Progs & Servs: Instructional Ctr & Computer Lab, Multicultural Excellence Prog (MEP), Multicultural Civic Engagement Prog, Multicultural Mentoring Progs, President's Distinguished Fac Mentor Prog, Stu Excellence in Acad & Multiculturalism (SEAM), UConnects, Wallin Scholars Prog..... 624-6386

MUSCULAR DYSTROPHY CENTER, PAUL & SHEILA WELLSTONE
(Medical School)
 5-129 MCB (MMC 206)..... 626-0822
 Fax..... 625-8488
 mdcenter@umn.edu
 www.mdcenter.umn.edu/
 Co-Dirs—John Day & Laura Ranum
 Clinic..... 626-3004
 Prog Spec—Selam Rodriguez..... 624-9455

MUSEUM OF NATURAL HISTORY, BELL
 SEE Bell Museum of Natural History

MUSEUM STUDIES GRADUATE MINOR
 300 BellMus (del code 0051)..... 624-6380
 Fax..... 626-7704
 murdo001@umn.edu
 www.bellmuseum.org/museum_studies.html
 Dir of Grad Studies—Gordon Murdock..... 624-6380
 See Staff Section for:
 Regents Prof Joanne Eicher
 Profs Robert Poor, Peter Wells
 Assoc Prof Lyndel King
 Asst Prof David Rhees
 Lect Anita Cholewa
 Other Robert Jacobsen, Gordon Murdock, Colleen Sheehy

MUSIC LIBRARY
(Libs, University)
 70 FergH (del code 7811)..... 624-5890
 Fax..... 625-6994
 music.lib.umn.edu/
 Head—S Timothy Maloney

MUSIC, SCHOOL OF
(Liberal Arts, Col of)
 (del code 7811)
 www.music.umn.edu
 Events Hot Line..... 626-8742
 Gen Info, 100 FergH..... 624-5740, 624-5093
 Acad & Stu Servs
 Asst Dir—Anne Barnes..... 624-4028
 Recruitment Coord—Aaron Rosenberger..... 624-2847
 Grad Stu Servs—Stanley Rothrock..... 624-0071
 Stu Servs—Stephanie Herrick..... 626-7944
 Megan Sutherland..... 626-0396
 Ensemble Supv (Bands, Marching Band)—Susan Wagner..... 624-6873
 Ensemble Support (Chorus, Jazz, Orch, Opera)—Laura Krider..... 624-5056
 Grad Studies Dir—David Grayson
 Undergrad Studies Dir—Dean Sorenson
 Admin, 200 FergH..... 626-1882
 Interim Dir—Jerry Luckhardt..... 626-1882
 Asst to Dir—Rebecca Menken..... 625-4870
 Public Relations..... 626-1094
 Communic Spec—Jennifer Kelly..... 624-1069
 Acctnt—James Watchke..... 624-2573
 Accts Spec—Liora Elias..... 626-3733
 Operatns & Performances
 Coord—Brad Mosen..... 626-2030
 Technical Coord—Sari Baker..... 626-9256
 Audio/Recording Engr—Phillip O'Toole..... 626-1842
 Audience Servs—Valerie Stedman..... 626-9269
 Asst Technical Coord—Jessica Grimm..... 626-9256
 Music Support Servs..... 624-5098
 SEE SEPARATE LISTINGS FOR Bands, University; Chorus, University; Music Library; Opera Theatre; Orchestra, University; Ted Mann Concert Hall

See Staff Section for:
 Distinguished McKnight University Prof Lydia Artyimiw
 Regents Prof Emer Dominick Argento
 Profs John Anderson, Thomas Ashworth, David Baldwin,
 Alexander Braginsky, Michael Cherlin, James Dillon,
 David Grayson, Craig Kirchhoff, Corey Konkof, Alex Lubet, Glenda Maurice, Guerin Mazzola, Sally O'Reilly,
 Tanya Remenikova, Rebecca Shockley, Lawrence Weller
 Profs Emer P Fetter, H Fleischer, C Furman, P Haack,
 D Jackson, A Kagan, T Lancaster, R Laudon, S Schultz,
 V Sutton, C Ware, J Zaimont
 Assoc Profs Akosua Addo, Dean Billmeyer, Mark Bjork,
 David Damschroder, John DeHaan, Jean Del Santo,
 Keitha Hamann, Kelley Harness, Young-Nam Kim, Scott Lipscomb, Timothy Lovelace, Jerry Luckhardt, Peter Mercer-Taylor, Fernando Meza, Kathy Romey, Paul Shaw, David Walsh
 Asst Profs Matthew Bribitzer-Stull, Immanuel Davis,
 Douglas Geers, Sumanth Gopinath, Gabriela Ilnitchi,
 Matthew Mehaffey, Michael Silverman
 Other Fac Timothy Diem, Noriko Kawai, Karen Painter,
 Glen Pohland, Mary Schneider, Anna Schultz, Mark Russell Smith, Dean Sorenson, Wendy Zaro-Mullins

N

NAME TAGS & NAME PLATES
 SEE Signs & Graphics

NANOFABRICATION CENTER
(Technology, Institute of)
 1-165 EE/CScl (del code 0573)..... 624-8005
 Fax..... 625-5012
 nfc@umn.edu
 www.nfc.umn.edu/
 Dir—Stephen Campbell..... 625-6608
 Exec Ofc & Admin Spec—Sherri Fincham..... 624-8005
 Lab Mgr—Greg Cibuzar..... 625-8079
 Acctnt—Bruno Scalfici..... 624-5263

NASH GALLERY, KATHERINE E
(Art, Dept of)
 RegisCtr (del code 7831)
 Fax..... 625-0152
 artdept.umn.edu
 Exhibit/Prog Info..... 624-7530
 Dir—Nicholas Shank..... 624-6518
 Installation Coord & Ofc Asst..... 624-7337

NATIONAL CENTER FOR EARTH-SURFACE DYNAMICS
(St Anthony Falls Lab)
 310 SAFL (del code 4691)..... 624-4606
 Fax..... 624-0066
 info@nced.umn.edu
 www.nced.umn.edu
 Dir—Chris Paola..... 624-8025
 Co-Dir—Efi Foufoula-Georgiou..... 624-0369
 Deputy Dir Admin—Rochelle Storfer..... 624-4598
 Event Coord—Debra Pierzina..... 624-4606
 Diversity Dir—Diana Dalbotten..... 624-4608
 Educ Dir—Karen Campbell..... 624-4607
 Knowledge Trans Dir—Jeff Marr..... 624-3931

NATIONAL CENTER FOR FOOD PROTECTION & DEFENSE (A Department of Homeland Security Center of Excellence)
(Acad Hlth Ctr, Ofc of the Sr VP for Hlth Sci)
 925 Delaware St SE, Ste 200 (del code 2131)..... 624-2458
 Fax..... 624-2157
 ncfdp@umn.edu
 www.ncfdp.umn.edu
 Dir—Francis Busta..... 624-2164
 Deputy Dir—Shaun Kennedy..... 624-2247
 Sr Prog Analyst—Julie Ostrowsky..... 624-3149
 Fiscal Ofcr—Faith Mrutu..... 624-2496
 Web Systems Architect—Dave Bender..... 624-0689
 Mng Editor—Marty Heiberg..... 626-6725
 Media Relations Mgr—Molly Portz..... 625-2640

NATIONAL CENTER ON EDUCATIONAL OUTCOMES
 SEE Educational Outcomes, National Ctr on

NATIONAL PARK SERVICE
(Forest Resrcs, Dept of)
 314 GrnH (del code 6112) 624-3699
 Fax 625-5212
 www.cesu.umn.edu
 Resrch Coord—Jerrilyn Thompson
 SEE ALSO Cooperative Ecosystem Studies Unit

NATIONAL RESEARCH CENTER FOR CAREER & TECHNICAL EDUCATION
(Work & Human Resrc Educ, Dept of)
 R-460 VoTech (del code 6197) 624-3000
 Fax 624-7757
 Dir—James Stone III 624-1795
 Deputy Dir—Donna Pearson 625-5229

NATIONAL RESILIENCE RESOURCE CENTER
 SEE Continuing Education, College of (Degree & Credits Progs)

NATIONAL SCHOLASTIC PRESS ASSOCIATION
 121 UOffPI (del code 2707) 625-8335
 Fax 626-0720
 info@studentpress.org
 www.studentpress.org
 Exec Dir—Logan Aimone
 Communic Mgr—Marc Wood
 Contest Coord—Marisa Dobson
 Admin Asst—Mike Gesellchen
 Meeting & Event Planner—Sarah Rice
 Acctntnt—Michael Wright
 SEE ALSO Associated Collegiate Press

NATIONAL STUDENT EXCHANGE
 SEE Career & Community Learning Center

NATIVE PLANT SOCIETY, MINNESOTA
 250 BioSci (del code 6022) 625-1234

NATURAL RESOURCES CONSERVATION SERVICE
 600 Farm Credit Bldg, 375 Jackson St,
 StP 55101-1854 (US mail) 651-602-7861
 Fax 651-602-7914

NATURE, SOCIETY & THOUGHT
 SEE Marxist Educational Press

NAVAL SCIENCE, DEPT OF (Naval ROTC)
(Acad Affairs & Provost, Ofc of the Sr Vp)
 203 Armory (del code 0893) 625-6677
 Fax 624-5030
 nrotc@umn.edu
 www.umn.edu/nrotc

Cmdng Ofcr—CAPT Duane Nestor
 Exec Ofcr—CDR Keith Wettschreck
 Marine Ofcr—Capt William Fenwick
 Personnel Asst—Susan Vásquez
 Supply Supv—SKCS Robert Malewicki
 Admin Ofcr—YN1 Ronald Harris
 Asst Marine Ofcr—SSgt Eugene Kardos
 See Staff Section for:
 Prof Duane Nestor
 Assoc Prof Keith Wettschreck
 Asst Profs William Fenwick, Louis Gonzalez, Logan Schultz

NEIGHBORHOOD PLANNING FOR COMMUNITY REVITALIZATION (NPCR)
(Urban & Regional Affairs, Ctr for)
 330 HHHCtr (del code 7452) 625-0744
 Fax 626-0273
 www.npcr.org
 Dir—Kris Nelson
 Comnty Prog Asst—Jeff Corn

NETWORKING & TELECOMMUNICATIONS SERVICES (NTS)
 SEE Information Technology, Ofc of

NEUROBEHAVIORAL DEVELOPMENT, CTR FOR
(Child Dev, Institute of)
 420 Delaware St SE (MMC 507) 624-5600
 Fax 624-5603
 www.umn.edu/cnbd
 Co-Dirs—Michael Georgieff, Rm V374 624-5600
 Megan Gunnar, Rm V374 624-5600
 Coords—Neely Miller, Rm V371 626-5646
 Michael Schmidt, Rm V366 624-9693
 Admin—Niki Leinberger, Rm V366 625-7077
 Prin Ofc & Admin Spec, Rm V366 624-5626
 IT Analyst—Ernie Chan, Rm V366 625-7077
 Lab Tech—Emily Schunk, Rm V366 624-5665
 IT Analyst—Ian King, Rm V366 625-7077

See Staff Section for:
 Profs M Georgieff, M Gunnar, D E Johnson, K O Lim,
 E Shapiro, T Thompson
 Assoc Profs J Gewirtz, C Karatekin, L Lindeke,
 M Luciana, F Symons
 Asst Profs E Gilles, C Jordan, M Kroupina, T Nick,
 M Potegal, R Rao, L Schimmenti, A Siddappa,
 K Thomas, T White

NEUROLOGY, DEPT OF
(Medical School)
 12-100 PWB (MMC 295) 625-9900
 Fax 625-7950
 www.neurology.umn.edu
 Head—David C Anderson 624-1903
 Exec Asst—Linda Campbell 624-1903
 Admin Dir—Marilyn Madsen 626-7038
 Assoc to Chr—Mary Hensley 625-8681
 Fin Dir—Twila Jensen 626-3072
 Clinic 626-6688
 Educ Ofc
 Residency Recruit & Prog Coord—Jean Jones 626-6519
 Fellowship/Medical Stu Prog Coord—
 Pat Bulgerin 625-9110
 Vascular Neurology Fellowship Coord—
 Pat Bulgerin 625-9110
 Interventional Neurology (ESN)Dir—
 Adnan Qureshi 625-9622
 Adult Neuro Res Prog & Recruit Dir—
 Frederick Langendorf 626-3206
 Adult Neuro CNP Fellowship Dir—
 John Tulloch 625-5152
 HR (del code 2721)
 Mgr—Deb Melander 625-0667
 Specialist—Lynette Anderson 625-6110

See Staff Section for:

Profs David C Anderson, Karen Hsiao Ashe,
 H Brent Clark, John Day, Milton Ettinger, Apostolos
 Georgopoulos, William Kennedy, Jurgen Konczak,
 Robert Kriel, Mark Mahowald, Gerald Moriarty, Gareth
 Parry, Adnan Qureshi, David Rottenberg, Elsa Shapiro,
 Charles Truwit
 Profs Emer Arthur Klassen, Lawrence Lockman, Kenneth
 Swaiman
 Assoc Profs Khalafalla Bushara, Miguel Fiol, Frederick
 Langendorf, Paul Tuite, John Tulloch, David Tupper,
 David Walk

Asst Profs Raluca Banica-Wolters, Scott Bundle,
 Pablo Castillo, Kathy Christensen, Rupert Exconde,
 Stephen Holloway, Vallabh Janardhan, Kamakshi
 Lakshiminarayan, Scott Lewis, J Riley McCarten, Suraj
 Muley, Barbara Patrick, Mario Quinones, Robert Taylor,
 Richard Ziegler

Asst Prof Emer John Davenport
 Clin Profs James Allen, Gary Birnbaum, Ivan Brodsky,
 Robert Gurnit, Charles Horowitz, Jack Hubbard, Bruce
 Idelkope, Ilo Leppik, William Litchy, Thomas McPartlin,
 Bruce Norback, Patricia Penovich, Joanne Rogin, Paul
 Schanfield, Randall Schapiro, Bruce Snyder, Felix
 Zweibel

Clin Assoc Profs Ansar Ahmed, Irfan Altafullah, Miles
 Belgrade, Galen Breningstall, David Camenga, Neil
 Dahlquist, John Floberg, Michael Frost, Allen Ingenito,
 Praful Kelkar, Martha Nance, Charles Ormiston,
 Winifred Raabe, Steven Stein, Ronald Tarrel, Frederick
 Taylor, Teresa Tran-Lim, Thaddeus Walczak

Clin Asst Profs Donna Brauer, Richard Golden, El-Hadi
 Mouderrres, Sotirios Parashos, Karen Porth, Daniel
 Randa, Frank Ritter, Erick Schenk, Ashfaq Sharif, John
 Trusheim, David Webster, James W White
 Clin Instrs Gary Beaver, Tim Bernard, Jason Doescher,
 Stephen Erlemeier, Vivian Fink, Wolcott Holt, Thomas
 Jacques, Richard Kanoff, Jagdeep Kohli, Donald
 Nixdorf

NEUROPSYCHOLOGY LABORATORY
(Physical Med & Rehabilitation)
 C-667 Mayo (MMC 390) 624-4458
 Fax 624-4458
 www.pmr.umn.edu
 Appts 624-1412
 Dir/Neuropsychologist—Deborah Roman
 Neuropsychologist—Erin Holker

NEUROSCIENCE GRADUATE PROGRAM
(Medical School)
 D-610c Mayo (MMC 265) 626-5898
 Fax 626-6460
 neurosci@umn.edu
 www.neuroscience.umn.edu
 DGS—Paul Letourneau
 Prog Mgr—Sabina Deressa 626-5898
 Prog Assoc—John Paton 626-6474
 See Staff Section for:

Profs Mustafa al'Absi, James Ashe, Karen Ashe, Alvin
 Beitz, David Brown, Dwight Burkhardt, Marilyn
 Carroll, H Brent Clark, Bianca Conti-Fine, John Day,
 Richard Di Fabio, Janet Dubinsky, Timothy Ebner,
 Esam El-Fakahany, Robert Elde, William Engeland,
 Martha Flanders, Andrew Freese, William Frey, Michael
 Georgieff, Apostolos Georgopoulos, Glenn Giesler,
 Boyd Hartman, Bin He, William Iacono, Paul Iaizzo,
 William Kennedy, Daniel Kersten, Alice Larson, Gordon
 Legge, Paul Letourneau, Allen Levine, Kelvin Lim,
 Walter Low, Patrick Mantyh, Linda McLoon, Steven
 McLoon, Karen Mesca, Robert Miller, Eric Newman,
 Michael O'Connor, Harry Orr, John Osborn, Hans
 Othmer, J Bruce Overmier, Richard Poppele, Philip
 Portoghesse, Laura Ranum, David Rottenberg, Peter
 Santi, Ronald Sawchuk, Scott Selleck, Virginia Seybold,
 John Soechting, Peter Sorensen, Stanley Thayer,
 David Thomas, Kamil Ugurbil, Catherine Verfaillie, Neal
 Viemeister, George Wilcox, W Gibson Wood
 Assoc Profs John Anderson, Dale Branton, William
 Elmqvist, Patricia Faris, S Hossein Fatemi, Janet
 Fitzakerley, Jurgen Fohlmeister, Jon Gottesman, Rolf
 Gruetter, Sheng He, Christopher Honda, Juergen
 Konczak, Catherine Kotz, Naoko Koyano, Moses
 Njenga, Jose Pardo, Giuseppe Pellizzer, Donald
 Simone, Govind Vatassery, Martin Wessendorf
 Asst Profs Bagrat Amirikian, Vincent Barnett, Frank
 Burton, Matthew Chafee, Lihsia Chen, Carolyn
 Fairbanks, Jonathan Gewirtz, Geoff Ghose, Paulo
 Kofuji, Michael Koob, Lorene Lanier, Arthur Leuthold,
 Scott Lewis, Dezhi Liao, Angus MacDonald III, Paul
 Mermelstein, Yasushi Nakagawa, Teresa Nick, Duane
 Nykamp, John Ohlfest, Raghavendra Rao, A David
 Redish, Paul Schrater, Laura Stone, Mark Thomas,
 Kevin Wickman, LiLian Yuan, Lance Zirpel

NEUROSCIENCE, DEPT OF
(Medical School)
 (del code 1216) 626-5009
 Fax 626-6800
 www.neurosci.umn.edu
 Dept Ofc, 6-145 Jach 626-6800
 Head—Timothy Ebner
 Exec Asst—Kris Bettin 626-2205
 Asst to Head—Joan Bailey 626-6590
 Exec Sec—Linda King 624-5159
 Prin Accts Spec—Wendall Roy 626-6686
 Lab Servs Coord—Kim Hildebrandt 624-1987
 Coord Undergrad Prog—Kathleen Clinton 626-1458
 Cont Sub Coord—Hai Truong 624-2412
 Acctg Supv—Nan Heffken 626-6737
 Sr Acctnt—Kirsti Hendricksen 624-5160
 Acctnt—Herbert Ringheim 624-5115
 Sr Acctnt—Adam Klein 626-6774
 Personnel Spec—LeAnn Olson 626-6740
 BrainU Coord—Carrie MacNabb 626-6757
 Purch Coord—Colleen Hellenbrand 626-6774
 Info Technology Prof—Lateeph Onikoro 626-4781

SEE SEPARATE LISTINGS FOR Biomedical Imaging & Processing Lab (BIPL); Neuroscience, Grad Prog in

See Staff Section for:

Profs James Ashe, Karen Hsiao Ashe, Marilyn Carroll,
 Janet Dubinsky, Timothy Ebner, Robert Elde, Esam El-
 Fakahany, William Engeland, S Hossein Fatemi, Martha
 Flanders, Apostolos Georgopoulos, Jonathan Gewirtz,
 Glenn Giesler Jr, Christopher Honda, Steven Juhn, Alice
 Larson, Paul Letourneau, Allen Levine, Patrick Mantyh,
 Linda McLoon, Steven McLoon, Karen Mesca, Robert
 Miller, Eric Newman, Richard Poppele, Peter Santi,
 Virginia Seybold, Donald Simone, John Soechting,
 Sheldon Sparber, Kamil Ugurbil, George Wilcox
 Assoc Profs W Dale Branton, Paulo Kofuji, Dezhi Liao,
 Paul Mermelstein, Giuseppe Pellizzer, A David Redish,
 Martin Wessendorf

Asst Profs Bagrat Amirikian, Matthew Chafee, Carolyn Fairbanks, Geoffrey Ghose, Lorene Lanier, Arthur Leuthold, Tongbin Li, Mark Masino, Yasushi Nakagawa, Teresa Nick, Mark Thomas, LiLian Yuan, Lance Zirpel

NEUROSURGERY, DEPT OF (Medical School)
 D-429 Mayo (MMC 96) 624-6666
 Fax 624-0644
 www.med.umn.edu/neurosurgery
 Head—Stephen Haines

Asst to Head—Cherie Wickman 624-3122
 Exec Ofc & Admin Spec—Susan Whaley 626-5767
 Admin Ctr Dir—Mary Hensley 625-8681
 GME Coord—Angie Balkum 624-0912
 Neurosurgery Clinic, 1st Flr PWB 626-6688
 Patient Billing—Nan Olivieri 625-8472
 Neurosurgery Resrch Labs
 Lab of Neural Regeneration & Repair
 421 LRB/MTRF 626-9200
 Dir—Walter Low
 Lab of Molecular Neurosurgery
 2-121 MT 624-1195
 Dir—John Ohlfest

See Staff Section for:
 Profs S J Haines, S C Levine, W C Low, G L Rockswold
 Profs Emer D L Erickson, R E Maxwell, E L Seljeskog
 Assoc Profs C H Lam, H D Mollman, D D Roman
 Asst Profs A Aboosh, T E Beniack, T A Bergman, J Ohlfest
 Adj Prof R J Gummit
 Adj Assoc Prof T S Walczak
 Adj Asst Profs D B Ahlberg, N B Chepuri, C M Cox, R F Donley, G N Dyste, W Galicich, M P McCue, J C Mullan, M G Nagib, P Thienprasit

NEUROSYSTEMS CENTER (Diagnostic & Biological Sci, Dept of)
 18-208 MoosT (del code 1291) 626-2560
 Fax 626-2565
 neurosystems.umn.edu
 Dir—Patrick Mantyh 626-0180
 Exec Sec—Therese Schachtele 626-2560

See Staff Section for:
 Prof P W Mantyh

NEWMAN CENTER AT ST LAWRENCE CATHOLIC CHURCH
 SEE Catholic Campus Ministry

NEWS SERVICE, UNIVERSITY
 SEE University Relations, Ofc of

NILS HASSELMO HALL
 (del code 1191)
 Bldg Info Desk 626-0911

NMR SPECTROSCOPY LABORATORY
 SEE Chemistry, Dept of

NONCREDIT REGISTRATION
 SEE Continuing Education, College of (Info Ctr)

NONDEGREE STUDENT OFFICES
 Admis, 240 WmsonH 625-2008
 One Stop Stu Servs Ctr, 200 FraserH 624-1111
 StP, 130 CoffH, 130 WBS 624-1111
 Biological Sci, Col of, 223 SnH 624-9717
 Clin Lab Sci (formerly Medical Technology),
 15-170 PWB 625-9490
 Continuing Educ, Col of, 20 ClaOff 624-4000
 Dentistry, School of, 15-106 MoosT 625-7477
 Design, Col of, 12 McNH 624-1717
 Arch & Landscape Arch, 107 RapsonH 626-3690
 Educ & Human Dev, Col of, 210 WullingH 625-5815
 Food, Ag & Natural Resrc Sci, Col of, 190 CoffH 624-7254
 Law School, 285 MondaleH 625-1000
 Liberal Arts, Col of, 49 JohH 625-2020
 Mgmt, Carlson School of, 1-105 CarlSMgmt 624-3313
 Nursing, School of, 5-160 WDH 625-7980
 Pharmacy, Col of, C205 Mayo 625-8616
 Technology, Institute of, 105 LindH 624-8504

NORTH CENTRAL ASSOCIATION COMMISSION ON SCHOOLS
 (Educ & Human Dev, Col of)
 320 VoTech (del code 6197) 625-2254
 State Dir—Gil Carlson

NORTH CENTRAL RESEARCH & OUTREACH CENTER (Food, Ag & Natural Resrc Sci, Col of)
 1861 US Highway 169, Grand Rapids 55744
 (US mail) 218-327-4490

Fax 218-327-4126
 ncroc.cfans.umn.edu
 Head—Daniel L Erkkila
 Exec Sec—Amy S Johnson
 See Staff Section for:
 Profs D L Erkkila, H M Hoganson
 Profs Emer D R Rabas, J W Rust, D K Wildung
 Assoc Profs J J Boedicker, G C Lamb
 Res Fellows R Mathison, S Yao
 Res Assocs B J Lovaas, R A Porter

NORTH CENTRAL RESEARCH STATION
 SEE USDA Forest Service, Northern Research Station

NORTHROP MEMORIAL AUDITORIUM (Concerts & Lectures, Dept of)
 109 NMA (del code 0251) 625-6600
 Fax 626-1750
 www.northrop.umn.edu
 Tickets, 105 NMA 624-2345
 SEE ALSO Concerts & Lectures, Dept of

NORTHWEST ARCHITECTURAL ARCHIVES (Libs, University)
 213 AnderLib (del code 7921) 625-3550
 Fax 626-7953
 special.lib.umn.edu/manuscripts/architect.html
 Curator—Alan Lathrop

NORTHWEST RESEARCH & OUTREACH CTR (Food, Ag & Natural Resrc Sci, Col of)
 2900 University Ave, Crookston 56716
 (US mail) 218-281-8604
 Fax 218-281-8603
 nwroc.umn.edu
 Ag Resrch Ctr, Crookston 56716 218-281-8604
 Head—Larry J Smith 218-281-8602
 Assoc Admin—Patricia Malm 218-281-8602
 Prin Acctnt—Brad Heppner 218-281-8605
 Area Ext Agt, Crop Pest Mgmt—
 Carlyle Holen 218-281-8691
 Livestock Coord—Carl Dahlen
 See Staff Section for:
 Profs W Daniel Svedarsky, Carol Windels
 Prof Emer George Marx
 Assoc Profs Ian MacRae, Albert Sims, Larry Smith, John Wiersma
 Asst Profs Charla Hollingsworth, Jochum Wiersma

NUCLEAR MEDICINE, DIV OF (Radiology, Dept of)
 Univ of Minn Medical Ctr, Fairview (MMC 292) 273-6004
 Fax 626-5505
 www.med.umn.edu/radiology/
 Dir—Jerry Froelich 626-2371
 Exec Sec—Bibi Husain 626-5566
 Nuclear Pharmacy, 69 FVWCRC 626-6646

See Staff Section for:
 Prof Jerry Froelich
 Assoc Prof Charles Dietz
 Asst Prof Jim Baltzell
 Instr Thiruvenkatasamy Dhurairaj

NURSERY SCHOOL
 SEE Shirley G Moore Laboratory School

NURSING HOME REGULATIONS PLUS PROJECT
 Phone 624-5171
 Fax 624-5434
 www.hpm.umn.edu/nhregsplus/
 Co-Dirs—Lois Cutler, Rosalie Kane

NURSING, SCHOOL OF (Acad Hlth Ctr, Ofc of the Sr VP for Hlth Sci)
 5-140 WDH (del code 1331) 624-9600
 www.nursing.umn.edu
 School of Nursing, Twin Cities, 5-140 WDH 624-9600
 School of Nursing, Rochester 507-280-5019
 111 S Broadway, Rochester 55904
 Fax 507-280-2984
 sonroch@umn.edu
 Exec Ofc & Admin Spec—Jo Zinser 507-280-5019
 Stu Info 625-7980
 Ofc of the Dean, 5-140 WDH 624-5959
 Admin Fax 624-3174
 Dean—Connie Delaney
 Dean's Ofc Fax 626-6291
 Asst to Dean 624-1410
 Ofc Mgr/Calendar—Stefannie Anderson 624-5959
 Recept 624-8975

Systems Analyst—Barbara Creswell 625-0739
 Chief Operating Ofcr—Debra Vogt 625-0518
 Business Ofc, 5-140A WDH
 Admin Dir—Pat Bender 624-2651
 Acctg—Anders Amala 624-5404
 Facilities—James Bell 626-4205
 Communic Ofc, 5-140K WDH
 Assoc Editor & Asst Outreach Prog Coord—
 Aneisha Tucker 626-1817
 Dev Ofc, 5-140J WDH 624-2490
 Dir of Dev & Alumni Relations—Laurel Mallon 624-2490
 Asst Dir of Alumni—Cathy Konat 624-0103
 Prog Assoc—Jane Pederson 624-2490

Fac Practice
 Dir of Prac & Bus Dev—Kimberly Zemke,
 4-153 WDH 626-2102

HR
 Dir of HR—Dee Reinking, 5-138 WDH 624-0105
 Payroll—Joanne Gibson 624-8169
 Outreach & Public Engagement, 5-160B WDH
 Dir of Outreach & Public Engagement—
 Cathy Morrison 625-1365

Acad Progs
 Assoc Dean for Acad Progs (Interim)—
 Kathleen Krichbaum, 6-118 WDH 624-2489
 Exec Ofc & Admin Spec—Monica Colberg 624-7111
 Clin Coord—Margo Marko 626-5530
 Exec Ofc & Admin Spec—Linda Vegell 626-4772
 Dir of Grad Studies—Linda Lindeke 626-1133
 Dir of Pre-licensure Progs—Mary Rowan 624-8937
 Dir of Doctor of Nursing Prog—
 Sandra Edwardson 624-1947
 Co-Dir BSN Prog—Elaine Darst 625-4683
 Stu & Career Advancement Servs, Ofc of,
 5-160 WDH 625-7980
 Fax 625-7727
 Dir—Gale Shea 626-4651
 Admis & Enrollment Coords—Nubia Esparza 626-4465
 Jamie Gearhart 624-3108

Ofc of Nursing Resrch, 6-101 WDH
 Fax 626-3876
 Assoc Dean for Resrch—TBD
 Interim Asst Dean for Resrch—Donna Bliss,
 6-189A WDH 624-1425
 Interim Dir for Resrch Activities—Ann Garwick,
 6-112 WDH 624-1141
 Asst to Assoc Dean—Rose Relopez 624-8652
 Exec Ofc & Admin Spec—Heather Davila 625-3919
 Exec Asst, 6-184 WDH 626-2578

Cooperative Units
 Adult & Gerontological Hlth, 6-145 WDH
 Chr—Christine Mueller 626-4922
 Assoc Admin—Jan Marie Lundgren 626-0926
 Child & Family Hlth, 6-139 WDH
 Chr—Melissa Avery 624-5933
 Assoc Admin—Deanne Schmidt 624-9950
 Integrative, Global & Pub Hlth, 6-169 WDH
 Chr—Linda Halcon 626-6450
 Assoc Admin—Cindy Traxler 626-6408

Leadership, Systems, Informatics & Policy,
 6-121 WDH
 Chr—Kathleen Krichbaum 624-2489
 Assoc Admin—Kitty Cheesebrow 624-2478

Ctrs/Institutes
 Ctr for Adolescent Nursing 624-3938
 Assoc Admin—Mike Edie 624-3938
 Ctr for Child & Family Hlth Promotion Resrch 624-1141
 Ctr for Children With Special Hlth Care Needs 626-7085
 Exec Ofc & Admin Spec—Andrea Christy 626-7085
 Ctr for Gerontological Nursing 626-0926
 Institute for Interprofessional Hlth Informatics 626-5885
 Katharine J Densford Intl Ctr for Nursing
 Leadership 625-1187
 Minnesota Ctr for Hlth Trajectory Resrch 626-9443
 Exc Ofc & Admin Spec—Linda Dahle 626-9443

SEE SEPARATE LISTINGS FOR Densford Intl Ctr for
 Nursing Leadership, Katharine J
 SEE ALSO Spirituality & Healing, Ctr for
 See Staff Section for:
 Profs Linda Bearinger, Donna Bliss, Connie Delaney,
 Sandra Edwardson, Ann Garwick, Cynthia Gross,
 Susan Henly, Mary Jo Kreitzer, Barbara Leonard, Joan
 Liaschenko, Ruth Lindquist, Jean Wyman

ONE STOP STUDENT SERVICES CENTER—WEST BANK**(Acad Support Resrcs)**

130 WBS (del code 7352) 624-1111
 Fax 626-9129
 helpingu@umn.edu
 onestop.umn.edu
 Dir—Mary Koskan
 One Stop Mgr—Heather Peterson
 Hours: 8am-5pm M&Tu; 8am-4pm W-F on days when
 class is in session; 8am-4pm M-F during summer &
 when class is not in session

OPERA THEATRE**(Music, School of)**

10 FergH 624-5056
 Dir—David Walsh 624-6596
 Tickets 624-2345

OPERATIONS & MANAGEMENT SCIENCE, DEPT OF**(Mgmt, Curtis L Carlson School of)**

3-150 CarlSMgmt (del code 7041) 624-7010
 Fax 624-8804
 www.csom.umn.edu/oms
 Chr—Christopher Nachtsheim 624-1077
 Admin—Deborah Brashear 624-7827
 Prin Ofc & Admin Spec—Vicki Lund 624-9827
 SEE SEPARATE LISTING FOR Joseph M Juran Center for
 Leadership & Quality
 See Staff Section for:

Prof J C Anderson, N Chervany, A V Hill, C Nachtsheim,
 R G Schroeder, K Sinha
 Assoc Profs K Donohue, S Goldstein, W Li, K Linderman,
 M Rungtusanatham
 Asst Prof R Shah
 Sr Lect S Huchendorf

OPERATIVE DENTISTRY, DIV OF**(Restorative Sci, Dept of)**

8-450 MoosT (del code 1291) 625-8486
 Fax 625-7440
 Dir—Gary Hildebrandt 625-5130
 Exec Ofc & Admin Spec—Ingrid Benda 625-8486
 See Staff Section for:

Assoc Profs Thomas Larson, Jorge Perdigo, Craig
 Phair, Omar Zidan
 Asst Prof Daranee Versluis
 Clin Dent Specs Gary Hildebrandt, Ignatius Lee, Edgar
 Ziegler

OPERATOR, UNIVERSITY INFORMATION

SEE Information Services, University of Minnesota (UMIS)

OPHTHALMOLOGY, DEPT OF**(Medical School)**

9-240 PWB (MMC 493) 625-4400
 Fax 626-3119
 www.med.umn.edu/ophthalmology
 Head—Jay Krachmer 625-7131
 Head Fax 625-7107
 Exec Asst—Kari Graham 625-3233
 Fin Admin—Laura Shifrin 625-4671
 Payroll & Dept Acctg—Shirley Bar-Meir 625-4677
 Grad Educ & CME—Lori van der Merwe 625-4618
 Dev Ofc—Vision Foundation 625-0497
 Eye Clinic & Appts 625-4400
 MN Lions Macular Degeneration Ctr 625-9600
 Photography 625-5915
 Resrch Labs 626-0780
 Eye Bank 625-5159
 SEE SEPARATE LISTING FOR Eye Bank, Minnesota Lions
 See Staff Section for:

Prof S P Christiansen, D J Doughman, A L Grajewski, D
 S Gregerson, S C Kaufman, J H Krachmer, L K McLoon,
 J D Nelson, T W Olsen, C G Summers
 Assoc Profs B D Barrington, D A Ferrington, M G
 Lawrence, M S Lee, A L Nathenson, J M Terry, M M
 Wright
 Assoc Prof Emer R D Letson
 Asst Profs J S Anderson, E D Bothun, A R Harrison, T
 R Klesert, L A Koplitz, S A Loftus, R L Manka, S C
 Silbert, C Yuan
 Joint Fac Appts
 Profs S A Berry, L T Furcht, R A King, R F Miller
 Assoc Profs M E Pierpont, L A Schimmenti

ORAL & MAXILLOFACIAL SURGERY, DIV OF**(Developmental/Surgical Sci, Dept of)**

7-174 MoosT (del code 1291) 624-7133
 Fax 624-2669
 www.dentistry.umn.edu
 Dir—James Swift 624-7937
 Undergrad Prog Dir 624-9959
 Adv Educ Dir—Pamela Hughes 624-5426
 Prin Sec—Delores Mordorski 624-9959
 Clinic, 7-406 MoosT 624-8600
 See Staff Section for:
 Prof James Swift
 Asst Profs David Basi, Pamela Hughes, Ma'Ann Sabino

ORAL BIOLOGY GRADUATE PROGRAM**(Diagnostic & Biological Sci, Dept of)**

17-164 MoosT (del code 1291) 625-3974
 Fax 626-2651

Dir of Grad Studies—Mark Herzberg
 Asst to Dir Grad Studies—Michelle Lamere

ORAL HEALTH CLINICAL RESEARCH CENTER**(Developmental/Surgical Sci, Dept of)**

17-116 MoosT (del code 1291) 626-5722
 Fax 626-3938
 delmo009@umn.edu
 www.dentistry.umn.edu

Dir—Bryan Michalowicz 625-6981
 Exec Ofc & Admin Spec—Ellen Delmore 626-5722

ORAL HEALTH SERVICES FOR OLDER ADULTS**GRADUATE PROGRAM****(Primary Dental Care, Dept of)**

624-0027
 wegne009@umn.edu
 www.dentistry.umn.edu
 Dir—Stephen Shuman, 15-136c MoosT 626-0158
 Exec Ofc & Admin Spec—Mark Wegner 624-7934
 Dental Hygienist—Peggy Simonson
 Walker Methodist Dental Clinic, 3737 Bryant Ave So,
 Mpls 55409 (US mail) 827-8310
 Wilder Sr Dental Clinic, 516 Humboldt Ave,
 StP 55107 (US mail) 651-220-1807
 See Staff Section for:

Adj Assoc Prof John Ofstehage
 Adj Asst Prof Teresa Johnson
 Clin Dental Spec Mary Owen

ORAL MEDICINE, DIAGNOSIS, RADIOLOGY, DIV OF**(Diagnostic & Biological Sci, Dept of)**

7-536 MoosT (del code 1291) 625-8418
 Fax 624-0477
 Dir—Nelson Rhodus 625-0693
 Prin Ofc & Admin Spec—Joyce Wallace 625-8418
 Oral & Maxillofacial Radiology
 Dir—Mansur Ahmad 625-6147
 Radiology Clinic, 7-220 MoosT 625-5642
 See Staff Section for:
 Prof N L Rhodus
 Assoc Profs M Ahmad, D T Hamamoto
 Assoc Prof Emer R Kuba

ORAL PATHOLOGY, DIV OF**(Diagnostic & Biological Sci, Dept of)**

16-116 MoosT (del code 1291) 624-5478
 Fax 626-3076
 Dir—Michael Rohrer 624-2463
 Exec Ofc & Admin Spec—Cindy Kisse 624-5478
 Oral Path Lab, 16-127 MoosT 624-5679
 See Staff Section for:

Prof M Rohrer
 Profs Emer J Cervenka, R Elzay, H Sedano, R Vickers
 Assoc Prof I Koultas
 Asst Prof R Gopalakrishnan
 Adj Asst Prof A Norrlander

ORAL SCIENCES

SEE Diagnostic & Biological Sciences

ORCHESTRA, UNIVERSITY**(Music, School of)**

*10 FergH 624-5056
 Dir—Mark Russell Smith 624-5561

ORGANIZATION, UNIVERSITY

SEE list on page 5

ORIENTATION & FIRST-YEAR PROGRAMS**(Acad Affairs & Provost, Ofc of the Sr VP for)**

315 CMU (del code 1051) 624-0666
 Fax 624-6997
 ofyp@umn.edu
 www.ofyp.umn.edu

ORIENTATION, NEW EMPLOYEE

SEE Human Resources, Ofc of the Vice President for
 (Communications)

ORTHODONTICS, DIV OF**(Developmental/Surgical Sci, Dept of)**

6-320 MoosT (del code 1291) 625-5110
 Fax 626-2571
 Div Dir—Brent E Larson 626-9202
 Undergrad Prog Dir—John P Beyer 625-3903
 Exec Ofc & Admin Spec—Wendy Johnson 625-5110
 Clinic 625-6444
 See Staff Section for:

Profs Emer Robert J Isaacson, William Liljemark,
 T Michael Speidel

Asst Profs Kim Mansky, James R Miller
 Assoc Clin Spec John P Beyer
 Clin Asst Prof L Suzan Ekim

ORTHOPAEDIC SURGERY, DEPT OF**(Medical School)**

2512 S 7th St 273-1177
 Fax 273-7959

www.ortho.umn.edu

Head—Marc Swiontkowski
 Assoc Admin—Erica Stangeland
 Business Ofc

Admin Ctr Dir—Dolly Schmidt 625-7480
 Bdg Ofc 625-5633
 Clin Billing—Carol Moriarty 884-0840
 Communic/WEB—Lori Olsen 626-0692
 Fin—Jim DeGross 626-1968
 GME—Teri Wolner 625-3926
 HR—Mary Jane Towle 625-8636
 Payroll—Kirk Skogen 625-3954
 Residency Coord—Marcy Cook 273-8043
 Clinic—2512 S 7th St 273-9400
 Dr Clohisy Lab, 470 CCRB (MMC 806) 626-9934
 Ortho Bio Mech Lab, 2512 S 7th St, Rm RT-12 626-5751
 Ortho Bio Mech Lab, 372 ChRC (MMC 289) 626-5751
 Fax 626-3900
 Dir—Jack Lewis

See Staff Section for:

Profs Elizabeth Arendt, Edward Cheng, Denis Clohisy,
 Peter Cole, James Gage, Richard Kyle, Robert LaPrade,
 Jack Lewis, John Lonstein, Theodore Oegerma, David
 Polly, Matthew Putnam, Warren Schubert, Marc
 Swiontkowski, Roby Thompson Jr, Larry Wallace
 Prof Emer J H House

Assoc Profs Steven Koop, Thomas Lange, Paula
 Ludwig, Thomas Novacheck, Donald Quick, Andrew
 Schmidt, David Templeman, Ann VanHeest

Asst Profs Joan Bechtold, Doug Becker, Jon Braman,
 Greg Brown, Michael Castro, Stephen England, James
 Fletcher, Loree Kallianen, Mengnai Li, Lael Luedtke,
 Thuan Vinh Ly, Scott Marston, Robert Meisterling,
 Fernando Pena, Deb Quanbeck, Harry J Robinson Jr,
 Edward Santos, Michael Schwartz, Narendra Simha,
 Joel Smith, John Stark, Stephen Sundberg, Julie
 Switzer, Joseph Tambornino, Thomas Varea, Kevin
 Walker, Patrick Yoon

Instrs Brian Buck, Jeffrey Dick, Archie Heddings, Bruce
 Montella, Peter Strand

Adj Fac Richard Aadalen, Gordon Aamothe, Boris
 Bershadsky, Joseph Bocklage, Joel Boyd, Glenn R
 Buttermann, Dennis Callahan, Mark James Carlson,
 Robin Crandall, Mark Dahl, Francis Denis, Douglas
 Drake, Richard Edwards, Thomas B Edwards, Robert
 Fieden, David Allan Fischer, Mark Donald Fischer,
 David Gesensway, Terry Gioe, Mark Gregerson, Yvonne
 Grierson, Kenneth Guidera, Ramon Gustilo, Bettina
 Gyr, Mark Heller, Jeffrey Husband, Jay Johnson, Lyle
 Johnson, Renner Johnston, John Kearns, Edward
 Kelly, Louis Kidder, Kenneth Kleist, James Richard
 Larson, William Lew, Randall Lewis, Lowell Lutter,
 Scott McGarvey, Scott McPherson, Cary Mielke,
 David Palmer, Jon Craig Paulson, Rodney Peterson,
 Loder Randall, John Rasking, Elmer Salovich, Richard
 Schmidt, Jon Patrick Smith, Kjeld Soeballe,

David Spiegel, John Steubs, Gregg Strathy, Francis
Trost, Thomas Walsh, John Wilson, Robert Winter,
David Zaleske

OSHA INFORMATION

SEE Environmental Health & Safety

OTOLARYNGOLOGY, DEPT OF**(Medical School)**

8-240 PWB (MMC 396)..... 625-3200
Fax..... 625-2101
Head—Bevan Yueh
Exec Sec—Margaret Thomsen..... 625-2410
Ctr Dir—Mary Hensley..... 625-8681
Asst to Head—Cyndee Ronning..... 625-9996
Acctg—Becky Hunt..... 626-3511
GME Coord—Faith Courchane..... 625-7692
ENT Clinic, 8th Flr PWB..... 626-5900
Dir—Frank Rimell
Patient Billing—Mary Wells..... 626-5643
Audiology Clinic, 8th Flr PWB..... 626-5775
Cochlear Implant Prog, 8-235 PWB..... 625-1689
Coord—Emily Farmer
Clin Psychoacoustics Labs..... 626-4693
Dir—David A Nelson
Heather Kreft..... 626-4689
Craniofacial & Skull Base Ctr, 8th Flr PWB..... 625-7400
S Haines, D Hamlar, S Levine
Facial Plastic & Reconstructive Surgery,
8th Flr PWB—D Hamlar, P Hilger..... 625-7400
Lions 5M Intl Hearing Ctr..... 623-0375
Exec Sec—Bob Nemeth
Med Stu Tchg, 8-246 PWB..... 624-9684
Prog Assoc—Stephanie Wiley
Fac Coord—Samuel Levine (Yr 2), Holly Boyer (Yrs 3&4)
Midwestern Temporal Bone Bank, 8-338 PWB..... 624-5466
Otitis Media Resrch Ctr, 8-338 PWB..... 625-5491
Coord—Joann Knox
Equilibrium & Balance Lab
Dir—John Anderson..... 625-0685
Otopathology Lab, Dir—Michael Paparella..... 625-7499
Otolaryngology Labs, LRR/MTRF..... 626-9870
Fax..... 626-9871
Auditory Biochemistry..... 626-9879
Dir—S K Juhn
Lab..... 626-9880
Cochlear Anatomy Lab..... 626-9881
Dir—Peter Santi
Lab..... 626-9882
Immunology..... 626-9880
Dir—S K Juhn
Molecular Cytology..... 626-9876
Dir—Michael Paparella
Molecular Oncology..... 624-5259
Dir—Frank Ondrey
Otophysiology..... 626-9877
Lab..... 626-9878

See Staff Section for:

Profs Peter Hilger, S K Juhn, Samuel Levine, Robert
Margolis, Robert Maisel, Peter Santi, Bevan Yueh
Profs Emer Arndt Duvall, Frank Lassman, David Nelson
Assoc Prof Emer Lawrence Boies Jr
Assoc Profs John Anderson, Kathleen Daly, Markus
Gapany, George Goding Jr, Frank Ondrey, Frank Rimell
Asst Profs Holly Boyer, David Hamlar, Tina Huang, Amy
Anne Lassig, Rick Odland, Derek Schmidt

OUTREACH**(Primary Dental Care, Dept of)**

9-426 MoosT (del code 1291)..... 625-1417
Fax..... 626-6096
johns147@umn.edu
www.dentistry.umn.edu
Dir—Paul Schulz..... 624-5331
Comnty Prog Spec—Cynthia Johnson..... 625-1417
Exec Ofc & Admin Spec—Mark Wegner..... 624-7934

OVERSIGHT ANALYSIS & REPORTING, OFC OF**(Resrch, Ofc of the VP for)**

450 McNamaraCtr (del code 2003)..... 625-9057
Fax..... 624-4843
oar@umn.edu
www.oar.umn.edu/
Interim Dir—Sarah Waldemar..... 624-8349
Admin Aide (Scheduling)—Jennifer Englund..... 625-2211

P**PANHELLENIC COUNCIL OFFICE**

209 Aph..... 625-8692
contact@begreek.org
Coord, Fraternity & Sorority Life..... 624-7659
Sorority Recruitment/Rush..... 625-8692
SEE Stu Organization listing on pages 8-10 for fraternities
& sororities

PARENT EDUCATION LICENSURE PROGRAM**(Family, Youth & Comnty)**

235 PeikH (del code 4301)..... 624-1294
Fax..... 624-8277
www.education.umn.edu/CJ/Programs/FYC/parent.html
Coord—Jane Pihljal
Adv—Chris Buzzetta

PARENT PROGRAM, UNIVERSITY**(Stu Affairs, Ofc of the V Provost for)**

109 Aph (del code 3505)
Fax..... 626-6214
parent@umn.edu
www.parent.umn.edu/
Dir—Marjorie Savage..... 626-9291
Asst to—Carol Bjorklund..... 625-6445

PARKING & TRANSPORTATION SERVICES**(Auxiliary Servs, Dept of)**

300 TSB..... 626-7275
Fax..... 624-8899
parking@umn.edu
www.pts.umn.edu
Exec Dir—Bob Baker..... 626-7275
Sec—Sue Greenwalt..... 626-7606
Prog Assoc—Mallory Geving..... 625-3433
Mktg, Asst to Dir—Mary Sienko..... 626-5828
Fleet Servs, Assoc Dir—Bill Roberts..... 625-8020
Contract Parking, Asst Dir—Victoria Nelson..... 625-0754
Budget Chg Card, VIP, Reservations..... 625-0307
Disability Parking Permit—
State of Minnesota Ofc..... 651-296-6911
Facilities, Asst Dir—Michael Ramolae..... 626-9266
Maint, Mgr—Art Kistler..... 625-8601
Parking Maint Ofc, 107 4th StRamp..... 626-8000
Fin, Asst Dir—Dennis Miller..... 625-1561
Acctg Mgr—Ryan Trullinger..... 624-6334
Contract Billing..... 626-9391
IS, Mgr—Dan Sullivan..... 625-4312
Motorist Asst Prog..... 626-PARK
Public Parking, Asst Dir—Scott Anderson..... 624-5001
Transit, Mgr—Bill Stahlmann..... 625-1859
Campus Shuttle—Joseph Dahip..... 625-8812
Laidlaw Bus Co (evenings & weekends)..... 278-2525
Metro Transit (MT) Bus Info..... 373-3333
Paratransit Serv..... 282-6619
U-Pass/Metropass..... 624-1523
Transportation Systems Design, Asst Dir—
Sandra Cullen..... 625-6009

SEE SEPARATE LISTING FOR Fleet Servs**PART-TIME & EXECUTIVE MBA PROGRAMS,****CARLSON**

SEE MBA Programs & Executive Education

PASSPORT/INSTANT PHOTOS

SEE Learning Abroad Center; U Card Office

PATENTS & TECHNOLOGY MARKETING, OFC OF

SEE Technology Commercialization, Ofc for

PAYROLL

SEE Human Resources, Ofc of the Vice President for
(HRMS/Payroll—Human Resrcs Mgmt Systems)

PCC (PROGRAM FOR CULTURAL COOPERATION)

SEE Learning Abroad Center

PEDIATRIC CARDIAC CARE CONSORTIUM (PCCC)**(Pediatrics, Dept of)**

123 UOHPI..... 625-2475
Fax..... 624-6586
Dir—Sarah Larson (MMC 288)..... 625-9560

PEDIATRIC CLINICAL NEUROSCIENCE, DIV OF

SEE Pediatrics, Dept of

PEDIATRIC DENTISTRY, DIV OF**(Developmental/Surgical Sci, Dept of)**

6-150 MoosT (del code 1291)..... 624-1985
Fax..... 626-2900
drews005@umn.edu

www.dentistry.umn.edu

Dir—Soraya Beiraghi..... 624-5997
Grad Prog Dir—Ronald L Grothe..... 625-3249
Exec Ofc & Admin Spec—Linda Drews..... 624-2161
Clinic, 6-240 MoosT..... 625-7171
SEE SEPARATE LISTING FOR Cleft Palate/Craniofacial

Anomalies Clinic

See Staff Section for:

Profs Soraya Beiraghi, Robert Feigl, Karlind Moller
Prof Emeritus Michael J Till
Clin Asst Prof Ronald Grothe
Assoc Clin Spec Jasmine Yesil

PEDIATRICS FOUNDATION, UNIVERSITY

SEE University Pediatrics Foundation

PEDIATRICS, DEPT OF**(Medical School)**

13-118 PWB (MMC 391)..... 624-3113
umnped@umn.edu
www.peds.umn.edu
Interim Department Head—
Joseph Neglia..... 624-3113
Fax, Head's Ofc..... 626-6601
Exec Asst, 13-118 PWB..... 624-3113
Fax..... 626-6601
V Chr—Julia Joseph-Di Caprio..... 873-3123
Assoc Head for Clin Affairs—
Clifford Kashtan, 13-242 MoosT..... 624-9193
Fax..... 626-2791
Assoc Head for Comnty Progs—
Ted Thompson, B329 Mayo..... 626-2841
Fax..... 626-4853
Assoc Head for Educ—
John Andrews, 13-168 PWB..... 626-4114
Fax..... 626-7042
Assoc Head for Inpt Affairs—
Abraham Jacob, 260 McNamaraCtr..... 626-2998
Fax..... 626-2134
Assoc Head for Resrch—
Mark Schleiss, 850 Mayo..... 624-1966
Fax..... 624-8927
Admin
Ctr Dir—Rob Super, 13-112 PWB..... 624-0138
Fax..... 624-2682
Fin Mgr—Debra Leithauser, 13-140 PWB..... 624-0626
Fax..... 625-7411
GME Mgr—Emly Gray, 13-168 PWB..... 624-0410
Fax..... 626-7042
HR & Payroll Mgr—Karen Tschida,
13-140 PWB..... 625-8605
Fax..... 625-7411
Coord, Special Projs, Grand Rounds, HIPAA
Privacy & Security, REPA, Access,
Facilities—Mary Jo Jansen, 13-112 PWB..... 626-4600
Fax..... 624-2682
Coords, Sponsored Projs, 13-208 PWB
Lori Wallin..... 625-1479
Jordan Webb..... 624-7593
Fax..... 624-2682
Fin Ofc, 13-106, 13-110, & 13-140 PWB
Fin Analysts
LeAnn Berry..... 624-2905
Kevin Coyle..... 624-8127
Liz Hinske..... 625-0679
Andrea Johnson..... 626-6102
Doug Johnson..... 626-5547
Michael Lutzke..... 625-7921
Jillian Rung..... 624-2615
Carol Still..... 626-5609
Reporting Analyst—Michael Rose..... 626-0106
Bdgt Analyst—Wade Schaaap..... 626-2367
Sr Acct—Jenni Rudy..... 626-5251
Invoice Desk—Jerian Shoults..... 626-4054
Payroll, 13-107 PWB
Civil Serv & Bargaining Unit Payroll—
Cathy Centola..... 624-3172
Grad RA/Undergrad Stu/Hrly/Postdoc Payroll,
VSL—Mary Hartman..... 625-4681
Res, Fellows, Fac, P&A Payroll—Deb Slavin..... 626-6910
Acad Searches, Visas, Credentialing,
Without Salary Appts,
Fac Orientation, Promotion & Tenure—
Julie Nichols Legg..... 624-0946

B Carl Elliott, Patricia Ferrieri, Ronald Furnival, Thomas George, Michael Georgieff, Glenn Gourley, Stephen Haines, Harry Hull, David Inghar, Dana Johnson, Edward Kaplan, Clifford Kashtan, John Kersey, Youngki Kim, Richard King, Daniel Kohen, Neil Kooy, Robert Kriel, Mark Mammel, S Michael Mauer, Christopher Moertel, James Moller, Antoinette Moran, Joseph Neglia, Dianne Neumark-Sztainer, Thomas Nevins, Gary Remafedi, Michael Resnick, Mark Roback, Julie Ross, Steven Rothman, Mark Schleiss, Scott Selleck, Elsa Shapiro, Harvey Sharp, Alan Sinaiko, Mary Story, C Gail Summers, Theodore Thompson, Travis Thompson, Charles Truweit, John Wagner, O Douglas Wangenstein, Warren Warwick, Chester Whitley

Prof Emer Ray Anderson, David M Brown, Barbara Burke, C Carlyle Clawson, Robert Fisch, Alfred Fish, Ernest Gray, Lawrence Lockman, Mark Nesbit Jr, George Noren, Norma Ramsay, Kenneth Swaiman, Robert Ulstrom, Robert Vernier

Assoc Profs John Andrews, K Scott Baker, John Bass, Catherine Bendel, Bradley Benson, Iris Borowsky, Bruce Bostrom, Elizabeth Braunlin, Becky Carpenter, Pi-Nian Chang, Lawrence Charnas, Wei Chen, Amos Deinard, David Fisher, Caroline George, Marjorie Hogan, Chandry John, Catherine Jordan, Mathur Kannan, Rich Kaplan, Linda Lindeke, L James Nixon, Charles Oberg, Paul Orchard, Angela Panoskaltis-Mortari, Mary Ella Pierpont, Greg Plotnikoff, Michael Potegal, Lee Pyles, Warren Regelmann, Michael Reiff, Frank Rimell, Gerald Rosen, Daniel Saltzman, Leon Satran, Lisa Schimmenti, Sarah Jane Schwarzenberg, James Sidman, Renee Siving, Clark Smith II, Julia Steingerber, Marie Steiner, Michael Sweeney, Raymond Tervo, Xiaofeng Yang

Assoc Prof Emer Rolf Engel

Asst Profs Robert Acton, U Evren Akin, Richard Andersson, Fiona Anderson, Jean Barton, Arthur Beisang III, Michael Bendel-Stenzel, Bryce Binstadt, Kendra Bjoraker, Erick Bothun, Gail Brotman, Michael Burke, Karl Chun, Raul Cifuentes, J Michael Coleman, Eileen Crespo, Timothy Culbert, Diana Cutts, Sloan d'Autremont, Marla Eisenberg, Ralph Faville, Gary Fifield, Cheryl Gale, John Garcia, Catherine Gatto, Elizabeth Gilles, Anjali Goel, Daniel Gruenstein, Sixto Guiang III, Sameer Gupta, Tim Hallstrom, Jin-Young Han, David Hanson, Julie Hauer, Pamela Heggie, Cynthia Herington, Donavon Hess Jr, Keli Hippen, Cynthia Howard, Laura Hoyt, Abraham Jacob, Julia Joseph-Di Caprio, Anne Jurek, Harsohen Kaur, Susan Kearney, Aaron Kelly, Anne Kelly, Meg Kersey-Isaacson, Khalid Khan, Michael Kim, Andrew Kiragu, Maria Kroupina, Ashish Kumar, Alicia Kunin-Batson, Peter Loewenson, Jamie Lohr, Richard Lussky, John MacDonald, Margaret MacMillan, Manu Madhok, Jordan Marmet, Stacene Maroushek, Dawn Martin, Edward (Chip) Martin, Carolyn McKay, Nancy Mendelsohn, Bradley Miller, Tamiko Morgan, Daniel Mulrooney, Katherine (Betsy) Murray, Brandon Nathan, Simona Ognjanovic, John Olifest, Juli O'Laughlin, Andrew Ozolins, Anna Petryk, James Phillips, Raghavendra Rao, Teresa Reid, Kari Roberts, Mark Robien, Robin Rumsey, Kyriakie Sarafoglou, Peter Scal, Karen Scott, Julie Seiler, Heather Sesma, Aseem Shukla, Asha Siddappa, Nimi Singh, Shanthy Sivanandam, Joseph Sockalosky, Arif Somani, Logan Spector, William Stauffer III, Julia Steinke, Boris Sudel, Stephen Swanson, Jill Therien, David Thompson, Linda Thompson, John Tobin Jr, Jakub Tolar, Rachel Trockman, Albert Tsai, Richard Vehe, R Scott Velders, Michael Verneris, Michael Vespasiano, Nancy Waller, Sing Sing Way, Brenda Weigel, Tonya White, Laurel Wills, Xianzheng Zhou, Richard Ziegler, Judith Zier

Adj Profs Lawrence Condon, Robert Dooley, Paula Fink, Arnold London, James McCord, Mary Meland, Howard Stang, Richard Sveum, Andrew Thomas

Adj Assoc Profs Rahul Aggarwal, Michael Ainslie, Renner Anderson, Sanford Anderson, Sol Austrian, Howard Bach, John Balfanz, Paul Blum, James Clark, Gary Geller, Albert Heibel, Robert Karasov, Elsa Keeler, Phillip Kibort, Teresa Kovarik, Thomas LeFevre, Douglas Martin, Joseph McCHugh, Gerardo Newirth, James Nordin, John O'Connell, Nancy Ott, Gregory Pflaster, Sandra Sackett, Milagros Santiago, Thomas Scott, Robert Segal, Sylvia Sekhon, Amarjit Singh, Deborah Smith-Wright, Martha Spencer,

Richard Stafford, Hilary Stecklein, Ernest Swihart, Randall Warren, Kent Wegmann, John Karr Wolfe, Gregory Wright

Adj Asst Profs Durreamin Akhtar, Charles Alward, Laurel Anderson, Susan Asch, Sami Awadallah, John Baker, Kiran Belani, Sheldon Berkowitz, Paul Berry, David R Brown, David Burton, Sarah Colwell, Mary Conroy, Robert Couser, Terence Coyne, Peter Dehnel, Dale Dobrin, W Brooks Donald, Jodi Dogling-Litfin, Stephen DuRivage, Steven Elias, Laura Erickson, David Estrin, Richard Fraser, John Fugate, Phyllis Gorin, David Griffin, David Gustafson, Margaret Heisel, Thomas Hellmich, David Hendrick, Michael Hodapp, Janet Hubbell, Christine Huberty, Debra Johnson, Richard Justman, Paula Kelly, Hyder Khan, Lon Knudson, Ray Kundel, Stephen Kurachek, Joseph Losek Jr, Stephen Marker, Kim McConnell, Daniel McLellan, John McNamara, James Moore, Gary Nichols, Vicki Oster, James Prall, Thomas Rolewicz, Andrew Rzepka, Fadel Sakkal, Jeffrey Schiff, David Schroekenstein, Ralph Shapiro, Sidney Showers, David Smeltzer, Leonard Snellman, Barbara Staub, Thomas Stealey, Kenneth Sussman, Thomas Sutton, Timothy Swanson, Kathleen Sweetman, So Lian Tio, Jane Van Roekel, Laura Vose, Mark Warnken, Joyce Warshawsky, Michael Wexler, William Wheeler, Daniel Whitlock, Beverly Wical, Timothy Zager

PERFORMING ARTS ARCHIVES

(Libs, University)
213 AnderLib (del code 7921)..... 625-3550
Fax 626-7953
special.lib.umn.edu/manuscripts/perfart.html
Curator—Alan Lathrop

PERIODONTOLOGY, DIV OF

(Developmental/Surgical Sci, Dept of)
7-368 MoosT (del code 1291)..... 625-5166
Fax 626-2652
sundt002@umn.edu
www1.umn.edu/perio/index.html
Dir—Bashar Bakdash 625-8684
Grad Prog Dir—James Hinrichs 625-9107
Exec & Ofc Admin Spec—Barb Sundt..... 625-5166
Grad Stu, 7-360 MoosT 625-7984
Surg Clinic, 7-468 MoosT 625-6177

See Staff Section for:

Profs Bashar Bakdash, James Hinrichs, Larry Wolff
Profs Emer Carl Bandt, Richard Oliver, Bruce Pihlstrom,
Erwin Schaffer
Assoc Prof Bryan Michalowicz
Asst Prof Massimo Costalunga
Clin Prof Eric Stafne
Clin Spec Jeffrey Carlsson
Clin Assoc Prof Deborah Johnson
Sr Clin Dent Spec Jeffrey F Carlsson

PERSONAL ENRICHMENT PROGRAMS

SEE Continuing Education, College of

PERSONALITY, INDIVIDUAL DIFFERENCES & BEHAVIORAL GENETICS PROGRAM

(Psychology, Dept of)
N-218 EitH (del code 3281)..... 625-8305
Fax 626-2079
www.psych.umn.edu/areas/pib/index.htm
Area Dir—Matt McGue

PETERS INSTITUTE OF PHARMACEUTICAL CARE

SEE Pharmaceutical Care & Health Systems, Dept of
PHARMACEUTICAL CARE & HEALTH SYSTEMS,
DEPT OF

(Pharmacy, Col of)
7-159 WDH (del code 1332) 626-9938
Fax 625-9931
simon439@umn.edu
www.pharmacy.umn.edu
Head—Stephen Schondelmeyer
Exec Ofc & Admin Spec—Randi Tesdahl
Prin Ofc & Admin Spec—Rick Simon
Peters Institute of Pharmaceutical Care,
3-160 WDH 625-5194
Dir—Robert Cipolle 624-5187
Prog Assoc—Karen McCauley 625-5194
Pharmacy Rural Educ, Practice & Policy Inst..... 626-5025
R Hadsall 624-2487
T Larson 626-5025

D Uden 624-9624
PRIME Institute 624-9931
Endowed Chr. Phar Mgmt & Econ—
Stephen Schondelmeyer 624-9931
Exec Asst—Tola Ou-Quinlan 624-9931

SEE SEPARATE LISTING FOR Soc, Admin & Clin Pharmacy,
Grad Studies in

See Staff Section for:

Profs B F Brandt, R A Carter, R J Cipolle, R S Hadsall,
T A Larson, J C Schommer, S W Schondelmeyer, L M
Strand, D L Uden, L C Weaver
Assoc Profs H M Arbit, S B Benson, M C Brown, R R
Cline, I M Harris, K Heim-Duthoy, B J Isetts, K K Janke,
W L St Peter, T D Sorensen
Asst Profs S Pakhomov, R R Rodriguez

PHARMACEUTICS, DEPT OF

(Pharmacy, Col of)
9-149A WDH (del code 1332)..... 624-5151
Fax 626-2125
pceuts@umn.edu
www.pharmacy.umn.edu/pharmaceutics
Head—Ronald Siegel 624-6164
Exec Sec—Candice McDermott 624-5153
Exec Ofc & Admin Spec—Erica Flynn 624-5151
Bioanalytic & Pharmacokinetic Servs,
9-149A WDH 624-0646
Fax 626-2126

Dir—Ronald Sawchuk
Asst Dir—Belinda Cheung 624-1153
Peters Endowed Chr—Raj Suryanarayanan,
9-157 WDH 624-9626

Exec Ofc & Admin Spec—Sarah Sexton 625-2718
SEE SEPARATE LISTING FOR Pharmaceutics, Grad Studies in

See Staff Section for:

Profs W F Elmquist, R J Sawchuk, H Schroeder, R A
Siegel, R G Suryanarayanan, T S Wiedmann, C L
Zimmerman
Asst Profs B Cheung, C Fairbanks, J Panyam
Adj Profs J M Dubinsky, K K H Chan, W H Frey II, T Tracy
Adj Assoc Profs W M Awani, R C Brundage, Z J Li, E Y
Shalaev, R Skwierczynski, L Yu
Adj Asst Profs L S Stone, C Sun, C Wang

PHARMACEUTICS, GRADUATE STUDIES IN

(Pharmaceutics, Dept of)
9-177 WDH (del code 1332) 624-5153
Fax 626-2125
pceuts@umn.edu
www.pharmacy.umn.edu/pharmaceutics
Dir—Cheryl Zimmerman 624-4611
Exec Sec—Candice McDermott 624-5153

See Staff Section for:

Profs J M Dubinsky, W F Elmquist, R J Sawchuk,
H Schroeder, R A Siegel, R G Suryanarayanan, T S
Wiedmann, C L Zimmerman
Asst Profs B Cheung, C Fairbanks, J Panyam
Adj Profs K K H Chan, J M Dubinsky, W H Frey II, T Tracy
Adj Assoc Profs W M Awani, R Brundage, Z J Li, E Y
Shalaev
Adj Asst Profs L S Stone, C Sun, C Wang

PHARMACOLOGY, DEPT OF

(Medical School)
6-120 JacH (del code 1213) 625-9997
Fax 625-8408
www.pharmacology.med.umn.edu/
Head—Horace Loh 626-4460
Exec Asst—Ann Mayhew 625-8660
Asst to Head—James Burak 625-4982
Acctg—Carrie DeJarlais 625-0465
Acctg/Web—Debi Marsh 626-6902
Grants/Grades—Lynn Weber 625-2685
Grad Studies/Admin—Kathy Easthagen 624-9112
Invoices—Kris Dettle 625-3687
Payroll/Personnel—Molly Rochford 625-2465
Purchasing—Dave Johnson 625-2465
SEE SEPARATE LISTING FOR Clin Pharmacology
See Staff Section for:

Profs C W Beattie, B Conti-Fine, E El-Fakahany, S H
Fatemi, P E Hanna, J L Holtzman, P Law, H H Loh,
P R Pentel, S Ramakrishnan, S Roy, A R Sinaiko, N E
Stadek, S A Thayer, T Walsath, L N Wei, G L Wilcox,
W G Wood, D Yee
Profs Emer D B Hunninghake, J W Miller, S B Sparber,
B G Zimmerman

Assoc Profs C R Campbell, G J Connell, E W Dunham,
H Hiasa, C A Lange, R B Messing, R F O'Dea, D Pei, L R
Potter, D P Romero, R J Shebuski, D Wickman
Assoc Prof Emer A J Quebbemann
Asst Profs F H Burton, C A Fairbanks, F Li, J S Marchant,
K Martemyanov, Y Zeng

PHARMACY OFFICE OF STUDENT SERVICES

SEE Pharmacy, College of

PHARMACY PRACTICE & PHARMACEUTICAL**SCIENCES, DEPT OF****(Pharmacy, Col of)**

232LScl, 1110 Kirby Dr, Duluth 55812

(US mail)218-726-6000
Fax218-726-6500
copd@umn.edu
www.pharmacy.umn.edu/duluth
Sr Assoc Dean—Randall Seifert218-726-6032
Head—TBD
Admin Prof—Pam Gustavson218-726-6002
Admin Aide—Laurie Fosnacht218-726-6001
Exec Ofc & Admin Specs—Anna Firoozi218-726-6011
Shey Peterson218-726-6033
Sr Acctnt—Colleen Dennie218-726-6015
Ofc of Stu Servs
Stu Servs Coords—Ruth Leathers218-726-6003
Stacy Tomhave218-726-6030
Info Technology
Info Tech Prof—Adam Moren218-726-6004
Pharmaceutical Care Learning Center
Sr Lab Servs Coord—Meg Little218-726-6035
Pharmaceutical Care Clinic218-726-6800
See Staff Section for:
Profs S G Hoag, P L Ranelli, R D Seifert
Assoc Profs A M Noreddin, T P Stratton
Asst Profs G W Anderson, K M S Bastianelli, B Bauer,
M A Bumgardner, H Einat, M L Finnin, M P Gulseth,
C F Kundel, V R Mereddy, J N Rumbley, G E Rutkowski,
D C Sisson, M T Swanoski, A P Traynor, L M Traynor,
M M Worley
Instr A K George

PHARMACY, COLLEGE OF**(Acad Hlth Ctr, Ofc of the Sr VP for Hlth Sci)**

(del code 1332)www.pharmacy.umn.edu/

Col of Pharmacy, 5-130 WDH624-1900
Fax624-2974
Dean—Marilyn Speedie624-1900
Exec Asst—Cynthia Singleton624-5137
Col of Pharmacy, Twin Cities624-1900
Col of Pharmacy, Duluth218-726-6000
386 Kirby Plaza, 1208 Kirby Dr, Duluth 55812
Fax218-726-6500
Sr Assoc Dean—Randy Seifert218-726-6000
Admin Aide—Laurie Fosnacht218-726-6001
Stu Servs624-9490
Sr Assoc Dean—Ron Hadsall, Prof Educ &
Curriculum624-2487
Admin—Elizabeth Andersen626-5631
Admis & Progression Coord—Peter Haeg624-2649
Assoc Dean—Rod Carter, Experiential Educ625-1135
Experiential Educ624-6685
Dir—Raquel Rodriguez626-1163
Pharm Care Clinic, 3-150 WDH625-7929
Communic
Dir of Communic—Rebecca Lentz624-7654
Dev Ofc
Dir—Robert Busch626-8975
Comnty Prog Spec—Hayley Hontos624-4657
Fin Ofc
Dir of Fin—Suzanne Bardouche626-4777
Accts Supy—Kim Ellison626-7058
Grants—Gregg Ploske626-3651
Payroll—Joan Slettehaugh-Matteson624-0617
HR
Chief of Staff—Mary Owens625-4902
Assoc Admin—Chris Nelson624-0488
Laura Dawis624-2997
Stan Rackley625-1197
Professional & External Relations625-1135
Assoc Dean—Rod Carter625-1135
Assoc Dir—Bruce Benson624-0429
Prog Assoc—Amy Olson624-4671
Educ Dev, Ofc of (C-205 Mayo)
Asst Dean/Dir—Kristin Janke625-8616

Univ/Prof Courses624-7976
Live Continuing Educ624-7976
Online Continuing Educ625-8616, 800-633-6638
Resrch, Assoc Dean—Henning Schroeder
SEE SEPARATE LISTINGS FOR Experimental & Clin
Pharmacology, Dept of; Medicinal Chemistry, Dept
of; Pharmaceutical Care & Hlth Systems, Dept
of; Pharmaceuticals, Dept of; Pharmacy Practice &
Pharmaceutical Sci
See Staff Section for:
Profs Emer F E DiGangi, Y E Rahman, E G Rippie, E J
Staba, L C Weaver
Assoc Prof Emer W J Hodapp
Asst Prof Emer T M McKennell

PHI BETA KAPPA

109 APH625-3853
Fax626-6214
munro001@umn.edu
www.pbk.umn.edu
Info625-3853
Pres—Gordon Hirsch
Sec—Victoria Munro
Treas—George Green

PHI KAPPA PHI (National Honor Society)1962 Portland Avenue, StP 55104 (US mail) .651-645-7254
Pres—Elaine Gartner Pilon**PHILOSOPHY OF SCIENCE, MINNESOTA CTR FOR****(Lib Arts, Col of)**

746 HellerH (del code 7057)625-6635
Fax626-8380
mcps@umn.edu
www.mcps.umn.edu
Dir—C Kenneth Waters
Exec Ofc & Admin Spec—Steve Leichuk
See Staff Section for:
Profs Ronald Giere, Keith Gunderson, William Hanson,
Geoffrey Hellman, C Wade Savage, Alan Shapiro, Roger
Stuewer
Assoc Prof C Kenneth Waters
Asst Profs Mark Borrello, Michel Janssen, Alan Love,
Antigone Nounou

PHILOSOPHY, DEPT OF**(Liberal Arts, Col of)**

831 HellerH (del code 7057)625-6563
Fax626-8380
umphil@umn.edu
www.philosophy.umn.edu/
Chr—Geoffrey Hellman, 845 HellerH625-8201
Exec Sec—Pam Groscoast625-7573
Exec Ofc & Admin Spec—Judy Grandbois625-6563
Exec Operatns/Stu Servs Spec—Anita Wallace624-6416
Grad Studies, 868 HellerH626-1764
Dir—Sarah Holtman
Undergrad Studies, 721 HellerH625-0038
Dir—Valerie Tiberius
TA Rms: 708 HellerH (626-1326); 712 HellerH (624-0370);
715 HellerH (625-5363); 717 HellerH (625-3552); 770
HellerH (625-0138); 772 HellerH (625-0374); 773 HellerH
(624-7563); 775 HellerH (625-4852)
SEE SEPARATE LISTING FOR Philosophy of Sci, Minnesota
Ctr for
See Staff Section for:
Profs Brian Bix, Keith Gunderson, William Hanson,
Geoffrey Hellman, Jasper Hopkins, Michael Kac,
Douglas Lewis, Joseph Owens, Sandra Peterson,
Naomi Scheman, John Wallace
Profs Emer Norman Dahl, Marcia Eaton, Ronald Giere,
H E Mason, Rolf Sartorius, C Wade Savage, Burnham
Terrell
Assoc Profs Sarah Holtman, Michelle Mason, Michael
Root, Valerie Tiberius, C Kenneth Waters
Asst Profs Roy Cook, Peter Hanks, Alan Love, Antigone
Nounou
Visiting Fac Kurt Remele (F07)

PHOTODUPLICATION SERVICES/LIBRARIES

Bio-Med Lib626-4439
20 OMWL624-4043
70 MagrathLib (StP)624-1282
SEE ALSO Printing Servs

PHYSICAL MEDICINE & REHABILITATION, DEPT OF**(Medical School)**

500 BoynHS (MMC 297)625-2661

Fax624-6686
www.pmr.umn.edu
Head & Clin Chief—Dennis Dykstra626-5399
Exec Ofc & Admin Spec—Linda Thuftedal626-5448
Business Ofc
Admin Ctr Dir—Dolly Schmidt625-7480
Bdgt Ofc625-5633
Clin Billing—Carol Moriarty884-0840
Clin Operatns—Karen Boone626-3539
Communic/WEB—Lori Olsen626-0692
Fin—James DeGross626-1968
GME—Teri Wolner625-3926
HR—Mary Jane Towle625-8636
Payroll—Kirk Skogen625-3954
Site Mgr—Tanya Baxter626-3987
Residency Coord—Patti Olsen626-4913
Dir, Neuropsychology Lab—Deborah Roman624-1412
Neuropsychology Lab, Appts624-1412
Physical Therapy Prog, 382 ChRC626-5303
Outpatient Clinic Appts626-6688
SEE SEPARATE LISTINGS FOR Physical Therapy Program;
Neuropsychology Lab

See Staff Section for:

Profs James Carey, Richard Di Fabio, Carl Kukulka,
Robert Patterson
Profs Emer Essam Awad, Glenn Gullickson, Frederic Kottke
Assoc Profs Dennis Dykstra, Steven Fisher, George
Kramer, Paula Ludewig, LaDora Thompson
Assoc Profs Emer Corinne Elingham, Alice Joy Huss,
Marvin Lopley, James Pohtilla
Asst Profs John Bowar, Diane Chappuis, Lisa Dorsey,
Gary Goldish, Mark Gormley, Erin Holker, Teresa
Kimberley, Rebecca Koerner, Linda Krach, Marie-
Christine Leisz, Dawn Lowe, Jon Nelson, Nathaniel
Nelson, Becky Olson-Kellog, Sarah Rockswold,
Charlotta Roehr, Deborah Roman, Karen Ryan, Barbara
Sigford, LeAnn SnowMark Stuckey, Bonnie Warhol

PHYSICAL THERAPY PROGRAM**(Physical Med & Rehabilitation)**

384 ChRC (MMC 388)626-5303
Fax625-4274
ptquest@umn.edu
www.phyther.med.umn.edu
Dir—James Carey, 377 ChRC626-2746
Exec Sec—Daire Frank624-2662
Exec Admin Spec—Jennifer Holden626-5303
Admis Chr—Kathy Anderson626-3554
Acad Coord Clin Educ—Jeanne Lojovich625-3645
Asst Dir—Lisa Dorsey625-2177
PhD Prog in Rehab Sci—Rich Adamczak625-3966
See Staff Section for:
Profs James Carey, Richard Di Fabio, Carl Kukulka
Assoc Profs Paula Ludewig, LaDora Thompson
Asst Profs Lisa Dorsey, Teresa Jacobson Kimberley,
Dawn Lowe, Becky Olson-Kellogg, LeAnn Snow
Instrs Kathy Anderson, Ward Glasoe, Jeanne Lojovich

PHYSICS & ASTRONOMY, SCHOOL OF**(Technology, Institute of)**

148 Phys (del code 0331)624-7375
Fax624-4578
info@physics.umn.edu
www.physics.umn.edu
Head—Allen Goldman624-6062
Admin—Virginia Olson624-5786
Asst to Dept Head—Julie Murphy625-6928
Assoc Head—Kenneth Heller624-7314
Astronomy, 356 Phys624-0211
Grad Studies, 145 Phys624-6366
Dir—Yuichi Kubota
Lect/Demonstration, 135 Phys624-6584
Payroll, 145 Phys
Mary Swenson626-8104
Scholastic Stndg & Adv, 148 Phys624-1625
Stockrm, 80 Phys624-4157
Fine Theoretical Physics Institute, 431 Phys624-7366
Undergrad Studies, 148 Phys624-7375
Dir—James Kakalios
SEE SEPARATE LISTINGS FOR Astronomy; Machine Shop;
Soudan Underground Resrch Site; Theoretical Physics
Institute, William I Fine; Williams Lab
See Staff Section for:
Distinguished McKnight University Profs L Glazman,
K A Olive

Profs J H Broadhurst, C E Campbell, C Cattell,
P Cushman, E D Dahlberg, A M Goldman, A Grosberg,
J W Halley Jr, K J Heller, C C Huang, J Kakalios,
J I Kapusta, Y Kubota, R L Lysak, M L Marshak, R O
Pepin, R Poling, S Rudaz, R W Rusack, M Shifman,
B Shklovskii, A Vainshtein, O T Valls, M Voloshin, F T
Walsh, J Wygant

Profs Emer B F Bayman, H Courant, D Dehnard,
S Gasiorowicz, C F Glese, N M Hintz, R K Hobbie,
W H Johnson, R S Jones, P J Kellogg, H T Mantis,
E Marquit, E A Peterson, K Rুদ্ধik, Y C Tang, C J
Waddington, W Zimmermann Jr

Assoc Profs P Crowell, E Ganz, T Gherghetta, S Hanany,
A Kamenev, J Mueller, M Peloso, Y Z Qian

Asst Profs D Cronin-Hennessy, M Kenzelmann,
V Mandic, J Mans, V Noireaux, M Zudov

PHYSIOLOGY, DEPT OF INTEGRATIVE BIOLOGY & (Medical School)

6-125 Jach (del code 1215)..... 625-5902
Fax 625-5149
physiology.med.umn.edu/
Interim Head—O Douglas Wangensteen 625-5580
Undergrad Studies Dir—Vincent Barnett 624-8135
Grad Studies Dir—Stephen Katz 625-9178
Exec Asst—Nancy Sacco 625-9137
Prin Acctnt—Yang Chong 625-2970
Exec Ofc & Admin Spec—Jessica Sundin 625-7456

SEE SEPARATE LISTINGS FOR Anatomy Education, Prog in Human, Machine Shop

See Staff Section for:

Profs Robert Bache, Paul Iazzo, David Ingbar, Hon Cheung Lee, David Levitt, Walter Low, Scott O'Grady, John Osborn, Ronald Shebuski, Doris Taylor, O Douglas Wangensteen, E Kenneth Weir

Profs Emer Marvin Bacaner, Joseph DiSalvo, Maurice Meyer, Richard Purple

Assoc Profs Frank Burton, Jurgen Fohlmeister, Stephen Katz, Kenneth Roberts, LaDora Thompson, Todd Verdoorn, Kathleen Zahs

Asst Profs Vincent Barnett, Mark Cook, Daniel Halvorsen, Susan Keirstead

Asst Prof Emer Richard Stish
Sr Res Assoc Victor Koscheyev
Res Assoc Anthony Weinhaus
Instrs George Bloom, Mark Cook
Lect Lisa Carney Anderson

PICTURE RENTAL

SEE Weisman Art Museum, Frederick R

PILLSBURY COURT (Faculty Housing)

(Housing & Residential Life)
Fax 624-6987
housing@umn.edu
www.umn.edu/housing
Info, ComH East 624-2994
Pillsbury Ct, 210 Delaware St SE

PIONEER HALL

(Housing & Residential Life)
(del code 1751)
Fax 624-8941
Pioneer.Hall@umn.edu
www.umn.edu/housing
Info 626-3333
Business Ofc 624-9449
Residence Dir—Joe Hazelton 624-5114
Asst Residence Dir—Brett Chin 625-8113
Bus Op Supv—Monique Dubos 624-9449
Maint/Custodial Serv 624-6127
Supv—Clark Thomas
Food Serv Dir 624-5420

PLACEMENT OFFICES, STUDENT

SEE Career Services

PLANNING & PROGRAMMING

SEE Capital Planning & Project Management (CPPM)

PLANNING, OFC OF

(System Acad Admin, Ofc of the Sr VP for)
220 MorH (del code 0262)..... 626-3838
Fax 624-3814
www.academic.umn.edu/planning/
Assoc VP—Robert Kvakik 626-3838
Exec Sec—Patty Napier 624-8881
Dir, Institutional Resrch—Richard Howard 626-4601
Dir, Measurement Servs—Thomas Dohm 626-0583

Dir, Space Mgmt—Ray Voelker 625-2881
SEE SEPARATE LISTINGS FOR Institutional Resrch;
Measurement Servs; Space Mgmt

PLANT BIOLOGICAL SCIENCES GRADUATE PROGRAM

(Biological Sci, Col of; Food, Ag & Natural Resrc Sci, Col of)
250 BioSci (del code 6022)..... 625-4222
Fax 625-1738
pbiogg@umn.edu
www.cbs.umn.edu/plantbio/gradprog/
Dir of Grad Studies—Jerry Cohen 624-9212
Assoc Dir of Grad Studies—Jane Glazebrook 624-5194
Prog Coord—Gail Kalli 625-4222

PLANT BIOLOGY, DEPT OF

(Biological Sci, Col of; Food, Ag & Natural Resrc Sci, Col of)
250 BioSci (del code 6022)..... 625-1234
Fax 625-1738
www.cbs.umn.edu/plantbio/
Head—Kathryn VandenBosch 624-2755
Asst—Patrice Myers 625-1234
Assoc Head—Iris Charvat 625-3199
Admis Dir—Anne Caton 625-7754
Sr Acctnt—Lori Nicol 625-2781
Acctnts—Marilyn Allison 625-3175
Deb Drange 624-9509
Plant Biological Sci Grad Prog Ofc 625-4222
Greenhouse, BSGh 625-4788
See Staff Section for:

Profs D B Diesboer, R M Brambl, I Charvat, S Gibson, F K Gleason, P A Lefebvre, D Marks, D J McLaughlin, N E Olszewski, C Silflow, D Peter Snustad, K VandenBosch, S Wick

Profs Emer E J Cushing, A W Frenkel, W L Koukari, G B Ownbey, Douglas Pratt, Thomas Soulen, C M Wetmore
Assoc Profs J S Gantt, J Glazebrook, F Katagari, M Ni, G Weiblen, J Ward, W Gray, A Sanderfoot, N Springer, P Tiffin, C Weinig
Joint Appts G May, Nevin Young, J Powers

PLANT GENETICS

SEE Agronomy & Plant Genetics, Dept of

PLANT PATHOLOGY EXTENSION

(Plant Pathology, Dept of)
495 BorH (del code 6030)..... 625-8200
Fax 625-9728
plpa@mail.coafes.umn.edu
plpa.cfans.umn.edu
Plant Disease Clinic, 105 Stakh 625-1275
Ext Plant Pathologists—Char Hollingsworth, Carol Ishimaru, Dean Malvick
Ext Educ—Dean Herzfeld

PLANT PATHOLOGY LIBRARY

(Libs, University)
395 BorH (del code 6026)..... 625-9777
plant.lib.umn.edu
Lib Asst—Laura Wiegand

PLANT PATHOLOGY, DEPT OF

(Food, Ag & Natural Resrc Sci, Col of)
495 BorH (del code 6030)..... 625-8200
Fax 625-9728
plpa-admin@mail.coafes.umn.edu
plpa.cfans.umn.edu
Head—Carol Ishimaru 625-9736
Dir, Grad Studies—Brian Steffenson 625-4735
Admin Dir—Carol Anderson 625-9226
Exec Sec—Ann Arendt 625-4705
Acctg—Nancy Hamilton 625-2703
Grad Rm, 4th Flr Stakh 625-4204
Lib, 395a BorH 625-9777
Plant Disease Clinic, 105 Stakh 625-1275
SEE SEPARATE LISTING FOR Plant Pathology Extension
SEE ALSO Agricultural Resrch Serv, USDA; Plant Pathology Lib

See Staff Section for:

Distinguished McKnight University Prof N D Young
Profs R A Blanchette, S Chen, C A Ishimaru, L L Kinkel, S V Krupa, B E Lockhart, D H MacDonald, J A Percich, B Steffenson, C E Windels, R J Zeyen
Adj Profs W R Bushnell, M Carson, H C Kistler, J Kolmer, D Samac
Profs Emer N A Anderson, E E Bantari, T Kommedahl, P O Larsen, K Leonard, C J Mirocha, F Pfeleger

Assoc Profs R Dil-Macky, J E Kurlie
Adj Assoc Profs Y Jin, J Juzwik, L J Szabo
Asst Profs J Bradeen, D Hoffmeister, C Hollingsworth, D Malvick

PLASTIC & RECONSTRUCTIVE SURGERY

(Surgery, Dept of)
C261 Mayo (MMC 122)..... 625-1188
Fax 625-8496
Dir—Bruce Cunningham
Exec Ofc & Admin Spec—Mariah Ipsan 625-1188
See Staff Section for:
Prof Bruce Cunningham
Asst Prof Marie-Claire Buckley

POLICE, DEPT OF

(Public Safety, Dept of)
100 TSB, 511 Washington Ave SE
(del code 1981)..... 624-2677 (624-COPS)
Fax 626-0534
police@umn.edu
www.umn.edu/police/
Emergency (Police-Fire-Medical) 9-1-1
Escort Serv 624-9255 (624-WALK)
Admin—Chief Greg Hestness 625-3454
Deputy Chief—Steve Johnson 625-3454
Ofc Supv, Recs—J P Zimmerman 624-COPS
Crime Prevention, Investigations, Special Events,
Support Servs—Lieutenant Chuck Miner 624-0525
Operations, Patrol, Parking Enforcement, Security
Monitor Prog—Lieutenant Troy Buhta 624-4879
Security Monitor Prog Mgr—Ben Schnabel 624-1550
Parking Citation Info Line 626-4446

POLICY & PROCESS DEVELOPMENT, UNIVERSITY

SEE Institutional Compliance Office

POLITICAL ECONOMY, CTR FOR

(Applied Econ, Dept of; Econ, Dept of; Political Sci, Dept of)
337 ClaOff (del code 6040) 625-8713
Fax 625-2729
www.apec.umn.edu/CPE.html
Dir—Terry Roe, 337h ClaOff 625-6706

POLITICAL SCIENCE, DEPT OF

(Liberal Arts, Col of)
1414 SocSci (del code 7175) 624-4144
Fax 626-7599
office@polisci.umn.edu
www.polisci.umn.edu
Chr—Raymond Duvall 624-4144
Asst to Chr—Cheryl Rackner 624-2063
Acctnt—Judith Iverson 624-6017
Grad Studies, 1414b SocSci 624-4144
Dir—Joanne Miller
Admin Aide—Judith Mitchell 624-4144
Honors, 1380 SocSci 624-4144
Dir—August Nimitz 624-1512
POLAB 624-6322
Systems Analyst—Steven Hansen

Undergrad Studies, 1482 SocSci
Dir—August Nimitz 624-1512
Prin Ofc & Admin Spec—Alexis Cuttance 624-4144
Adv—Rose Miskowic 624-8517

See Staff Section for:

Regents & Ariene Carlson Prof John Sullivan
Regents & Distinguished McKnight University Prof Kathryn Sikkink
Distinguished McKnight University Prof John Freeman
Harold Stassen Prof Michael Barnett
Regents Prof John Sullivan
Regents Prof Emer Frank Sorauf
Profs Michael Barnett, Mary Dietz, Lisa Disch, Raymond Duvall, James Farr, Lawrence Jacobs, Robert Kvakik, August Nimitz, Steven Rosenstone, Thomas Scott, W Phillips Shively
Profs Emer Charles Backstrom, William Flanigan, Edwin Fogelman, Virginia Gray, Robert Holt, Samuel Krislov
Assoc Profs Scott Abernathy, Timothy Johnson, Daniel Kelliner, Joanne Miller, Wendy Rahn, Martin Sampson, David Samuels
Asst Profs Ben Ansell, Elizabeth Beaumont, Teri Caraway, Kathleen Collins, Songying Fang, Christopher Federico, Jane Gingrich, Paul Goren, Elisabeth Hilbink, Ronald

Krebs, Jeffrey Lomonaco, Nancy Luxon, Kathryn Pearson, Jason Roberts, Dara Strolovitch, Shawn Treier
Instr Paul Soper
Visiting Prof Mika Aatola

POPULATION CENTER, MINNESOTA

(Liberal Arts, Col of)
50 WilleyH (del code 7931) 624-5818
Fax 626-8375
mpc-help@pop.umn.edu
www.pop.umn.edu/index.shtml
Dir—Steven Ruggles
Assoc Dir—Catherine Fitch
Sr Acctnt—Kristin Michaelson 624-6806

POST OFFICE, US

East Bank, Ground Fir CMU 624-8602
StP, Lower Level StCen 625-9794
West Bank, 110 WBS 624-6338

POSTDOCTORAL AFFAIRS, OFC OF

333 JohH (del code 3773)postdoc@umn.edu
www.grad.umn.edu/postdoctoral_affairs
Dir—Esam El-Fakahany

POST-SECONDARY ACADEMIC SUCCESS, CONSORTIUM FOR

(System Acad Admin, Ofc of the Sr VP for)
110 MorH (del code 0261)
Fax 626-8388
Exec Dir—Kent Pekel 625-7002
Exec Ofc & Admin Spec—Char Greenwald 625-3695

POSTSECONDARY EDUCATION RESEARCH INSTITUTE (MINNESOTA-PERI)

(Educ & Human Dev, Col of)
330 WulIH (del code 3345) 624-7388
Fax 624-3377
education.umn.edu/PERI
Dir—Melissa Anderson 624-5717

POSTSECONDARY ENROLLMENT OPTIONS (PSEO) PROGRAM

SEE Continuing Education, College of (Degree & Credit Progs, Pre-Col Progs, Advanced High School Stu Servs)

POSTSECONDARY TEACHING & LEARNING, DEPT OF

(Educ & Human Dev, Col of)
140 ApH (del code 3501) 626-8705
Fax 625-0709
education.umn.edu/PSTL/

Chr—Amy Lee 625-0884
Asst to Chr—Annette Digre 625-4560
Exec Ofc & Admin Spec—Jennifer Franko 626-7340
Prin Ofc & Admin Spec Barry Stehlik 626-8156
Math/Writing Ctr 9 ApH 626-1328
Math Coord—Ke Norman, 339 ApH 625-4894
Writing Coord—Debra Hartley, 5 ApH 625-1541
Ctr for Resrch on Dev Educ & Urban Literacy
Prog Assoc—Robert Copeland, 340 ApH 625-6411
Commanding English
Prog Dir—Robin Murie, 233b ApH 625-3514
Staff—Molly Rojas Collins, Renata Fitzpatrick, Barbara Hodne, Margaret Delehanty Kelly, Adam Rambow, Kari Smalkoski, Jill Trites

SEE SEPARATE LISTING FOR Resrch on Developmental Educ & Urban Literacy, Ctr for

SEE ALSO McNair Scholars; Stu Parent HELP Ctr; Stu Servs; TRIO-Stu Support Servs; Upward Bound

See Staff Section for:
Prof T F Brothen, D Detzner, J H Higbee, D F Robertson, R E Yahnke
Assoc Profs H L Barajas, P D L Ghere, J T Hatch, L Hsu, W R Jacobs III, P A James, M S Jensen, L C Koch, A M Lee, G A Noble (on leave), C A Wambach, Z B Xiong
Asst Profs D R Arendale, I M Duranczyk, A Fayon, T Grier, R Jehangir, N Madyun, K L Miksch, S K Staats
Profs Emer W D Adamson, F Amram, T C Buckley, T G Collins, A B Johnson, P T Kahn, M B Killen, P A Kroll, W B Schwabacher, M K St John, G A Thoen, R E Uthe

PRECLINICAL PROGRAM

(Restorative Sci, Dept of)
4-215 MoosT (del code 1291) 625-8485
Dir—Craig Phair 625-7945
Exec Ofc & Admin Spec—Ruth Hamberg 625-8485

PREPARING FUTURE FACULTY

SEE Human Resources, Ofc of the Vice President for (Teaching & Learning, Ctr for)

PRESIDENT, OFC OF THE

202 MorH (del code 0262) 626-1616
Fax 625-3875
www1.umn.edu/pres/
Pres—Robert H Bruininks
Asst to Pres—Sharon Olson 624-1065
Exec Sec (calendar)—Gail Eckel 625-1871
Exec Asst—Laura Wegscheid 624-4521
Prin Sec—Everett Flynn 624-8213
Special Asst to Pres—Alfred Sullivan 626-3838
Asst to Susan Hagstrum—Jill Christianson 626-8187
Eastcliff—Robert Bantle 627-6801
Dana Zniwski 627-6800

VP & Chief of Staff—Kathryn F Brown
Exec Sec—Cheryl Crosby 624-1345
Assoc to VP & Chief of Staff—Lynn Holleran 626-5093
Exec Asst—C J Johnson 624-0549
Assoc to VP & Chief of Staff—Patricia Franklin 624-5737
Assoc to VP & Chief of Staff—Kathryn Stuckert 625-8844
Dir of Communic—Jim Thorp 624-8942
Editor—Eve Wolf 624-5720
Grad Stu Resrch Asst—Brianne Keeney 626-5738

SEE SEPARATE LISTINGS FOR Acad Affairs & Provost, Ofc of the Sr VP for; Acad Hth Ctr, Ofc of the Sr VP for Hth Sci; Audit, Ofc of Internal; Chief Fin Ofcr & Treasurer; Eastcliff; Gen Counsel; Human Resrcs, Ofc of the VP for; Info Technology, Ofc of; Institutional Compliance, Ofc of; Resrch, Ofc of the VP for; Senate, University; Service & Continuous Improvement, Ofc of; Statewide Strategic Resrc Dev, Ofc of the VP for; Univ of Minn, Crookston (Chanc); Univ of Minn, Duluth (Chanc); Univ of Minn, Morris (Chanc); Univ of Minn, Rochester (Chanc); University Relations, Ofc of; University Servs, Ofc of the VP for; VP & Chief of Staff

PREVENTION RESEARCH CENTER

(Pediatrics, Dept of)
260 McNamaraCtr (del code 2016) 625-1674
Fax 626-2134
prc@umn.edu
www.prc.umn.edu
Dir—Michael Resnick 624-9111
Deputy Dir—Renee Sieving 626-4527
Dissemination Coord—Tracy Utech 625-1674
Coords—Jenny Oliphant 624-1907
Shari Plowman 626-2983

PREVENTIVE SCIENCES, DEPT OF

SEE Primary Dental Care, Dept of

PRIDE AT WORK

138 KtaCt (del code 3013) 625-0537
qworkers@umn.edu
gblta.umn.edu/prideatwork
SEE ALSO Gay, Lesbian, Bisexual, Transgender, ALLY (GLBTA) Progs Ofc

PRIMARY DENTAL CARE, DEPT OF

(Dentistry, School of)
9-436 MoosT (del code 1291) 625-2619
Fax 626-6096
casey007@umn.edu
www.dentistry.umn.edu
Interim Chair—Daniel Skaar 626-4234
Asst to Chr—Jan Casey 625-2619
Fin Admin—Sade Aiyes-Ogundare 624-5480
Comprehensive Dental Care, 9-436 MoosT 625-2619
Dental Assisting Externship Prog, 9-426 MoosT 625-1417
Dental Auxiliary Utilization Prog, 9-436 MoosT 625-2619
Dental Extramural Progs/Outreach, 9-426 MoosT 626-1417
Dental Hygiene, Div of, 9-372 MoosT 625-9121
Hlth Ecology, Div of, 15-136 MoosT 625-1191
Oral Hlth Servs for Older Adults Grad Prog,
15-136 MoosT 624-7934

SEE SEPARATE LISTINGS FOR Comprehensive Care Clinics; Dental Hygiene, Div of; Dental Assisting Externship Prog; Dental Auxiliary Utilization Prog; Hlth Ecology, Div of; Oral Hlth Servs for Older Adults Grad Prog; Outreach

PRIME INSTITUTE

SEE Pharmaceutical Care & Health Systems, Dept of

PRINTING SERVICES

(Auxiliary Servs)
102 PSB 625-9500
Fax 626-9500
www.printing.umn.edu
Dir—Dianne Gregory 625-2585
Printing Conslts—Jann Jarvis 626-8964

Dennis Jordan 625-3324
Joe Sobota 625-4827
Gary Stoll 626-8963
Bob Swoverland 625-1518
Plant Mgr—Dave Hoel 625-9500
Asst Plant Mgr—Mark Masica 625-9500
Graphic Design Art Dir—Shawn Welch 625-8064
Prin Acctnt—Kris Pugh 625-1816
Billing 625-9500
Ofc Supv—Marilyn Messer 625-6824
Technology Conslt—Dick Rewey 625-6803
Stationery Coord—Wayne Houdek 625-1307
Online Orders: www.printing.umn.edu

Copy Ctrs

Mgr—Tom Lucas 625-5097
D-104 Mayo 625-8914
Fax 624-6699
33 SocSci 625-9047
Fax 626-9367
8 StCen (StP) 625-4771
Fax 625-5222
G14 CMU 625-1092
Fax 625-8569
147 SmithH 625-4390
Fax 626-7541
L-129 CarlSMgmt 624-6588
Fax 624-9830
PSB 625-9892

Copyright

www.copyright.umn.edu
102 PSB
Copyright Admin—Dale Mossestad 626-9416
Fax 626-9810
Copyright Coord—Kyong Halvorson 624-8258

PROCTOLOGY

SEE Colon & Rectal Surgery, Div of

PRODUCTION & TECHNICAL SERVICES

See Information Technology, Ofc of

PROFESSIONAL DEVELOPMENT OUTREACH, OFC OF (Work & Human Resrc Educ, Dept of)

210 VoTech (del code 6197) 624-1700
Fax 624-2231
education.umn.edu/WHRE
Coord—Tom Stertz 625-7250
Exec Sec—Linda Elrich 624-3472, 4-1221

PROGRAMS

SEE listing under subject

PROSTHODONTICS, DIV OF

(Restorative Sci, Dept of)
9-470 MoosT (del code 1291) 625-1144
Fax 626-1496
Dir—Gary Cook 625-0418
Exec Ofc & Admin Spec—Deanna Blomster 625-6969
Grad Prog Dir—James Holtan 625-5650
Co-Dir—John Schulte 625-7954
Prog Assoc—Marge Johnson 624-6644
Preclin Prosthodontics 625-8485
Exec Ofc & Admin Spec—Ruth Hamburg 625-8485
Clinic, 9th Fir MoosT 625-0980

See Staff Section for:

Assoc Profs J R Holtan, P S Olin, J K Schulte
Asst Profs R Adarve, H J Conrad, W J Seong
Clin Dent Specs C H Barrero, G E Cook, R D Grady, L A James, W R Larson, M J Madden

PROVOST

SEE Academic Affairs & Provost, Ofc of the Senior Vice President for

PSYCHIATRY RESEARCH

(Psychiatry, Dept of)
628 DieIH (MMC 392) 626-4034
Fax 624-8935
Animal Lab, H-101 DieIH 626-6301
Tobacco Resrch 627-4900

See Staff Section for:

Profs M E Carroll, W Corrigal, E El-Fakahany, D Hatsukami
Assoc Profs P L Faris, S H Fatemi
Asst Prof M Mooney

PSYCHIATRY, DEPT OF

(Medical School)
F-282/2a West, 2450 Riverside Ave (campus mail) 273-9800
Fax 273-9779

www.psychiatry.umn.edu

Head—S Charles Schulz 273-9820
 Asst to Dean—Michael Nemcek 273-9777
 Exec Asst—Beth Madson, F-297 273-9820
 Dept Acct 273-9839
 Grad Educ Ofc—Betty Brenner, F-249a/2a West 273-9822
 Psychiatry CSU—Jerry Hammock,
 F-279/2a West 273-9705
 Undergrad Educ—Jennifer Janacek,
 F-249/2a West 273-9824
 SEE SEPARATE LISTINGS FOR Adult Psychiatry;
 Ambulatory Resrch Ctr; Child & Adolescent Psychiatry;
 Psychiatry Resrch

PSYCHOLOGICAL FOUNDATIONS OF EDUCATION/QME (Educ Psychology, Dept of)

250 EdSciB 624-0042
 Fax 624-8241
 psyf-adm@umn.edu
 education.umn.edu/EdPsych/Foundations/default.html
 Coord—Mark Davison
 Ofc Supv—Lori Boucher 624-4540
 Exec Ofc & Admin Spec—Sharon Sawyer 624-0042
 See Staff Section for:

Profs William Bart, Mark Davison, Joan Garfield, Michael
 Marwell, David W Johnson, Frances Lawrenz, Geoffrey
 Maruyama, Anthony Pellegrini, S Jay Samuels, Robert
 Tennyson (on leave until fall 2008), Paul van den Broek
 Profs Emer Mary Corcoran, Vern Hendrix, Jack Merwin,
 John Stecklein, James Terwilliger, Wayne Welch
 Assoc Profs Ernest Davenport, Robert delMas, Jeff Long,
 Michael Rodriguez
 Assoc Profs Emer Doug Anderson, Donald MacEachern
 Lects Michelle Everson, Andrew Zieffler

PSYCHOLOGY, DEPT OF

(Liberal Arts, Col of)

N218 EIH (del code 3281) 625-2818
 Fax 626-2079
 psymain@umn.edu
 www.psych.umn.edu
 Chr—Gordon Legge
 Assoc Chrs—Monica Luciana (Resrch), Alex Rothman
 (Curriculum)
 Adm—Guillermo De Paz, N210a EIH 625-7852
 Chr's Asst—Liz Gates, N210 EIH 626-0871
 Grants, Barbara Becker Wesley, S256 EIH 626-7975
 Accty—Kamran Motevaze, S252 EIH 626-8146
 TBD—S250 EIH 624-4325
 Undergrad Adv Ofc, S105 EIH 625-8520
 Grad Studies Admis—Susan Prah, S249 EIH 624-4181
 Dir of Grad Studies Asst—Lynn Burchett,
 N468 EIH 625-3450
 Instr Servs Coord—Judy Peterson, S257 EIH 626-1732
 SEE SEPARATE LISTINGS FOR Clin Sci & Psychopathology
 Resrch Prog; Cognitive & Biological Psychology; Couns
 Psych Training Prog; Individual & Society, Ctr for
 the Study of the; Interest Measurement Resrch; Low
 Vision Resrch, Minnesota Lab for; MMPI Resrch Proj;
 Personality, Individual Differences, & Behavioral Genetics
 Prog; Quantitative & Psychometric Methods Prog; Soc
 Psychology Prog; Twin & Adoption Resrch, Minnesota
 Ctr for; Twin & Family Research, Minnesota Ctr for; Twin
 Registry, Minnesota; Voc Assessment Clinic; Voc Psych
 Resrch

SEE ALSO Child Dev, Inst of; Cognitive Sci, Ctr for; Educ
 Psychology, Dept of; Family Soc Sci, Dept of; MMPI-2
 Wrkshps & Symposia; Neuroscience; Psychiatry, Dept of
 See Staff Section for:

Regents Profs Ellen Berscheid, Matthew McGue
 McKnight Presidential Endowed Chr Prof Mark Snyder
 Distinguished McKnight University Profs William Iacono,
 Gordon Legge
 Profs Eugene Borgida, Thomas Bouchard Jr, Dwight
 Burkhardt, John Campbell, Bruce Cuthbert, Stephen
 Engel, Patricia Frazier, Jo-Ida Hansen, Sheng He, Daniel
 Kersten, Robert Krueger, Chad Marsolek, Deniz Ones,
 J Bruce Overmier, Christopher Patrick, Alex Rothman,
 Paul Sackett, Jeff Simpson, Neal Viemeister, Niels
 Waller, David Weiss
 Profs Emer James Butcher, René Dawis, Marv Dunnette,
 Norman Garnezy, Gloria Leon, Auke Tellegen
 Assoc Profs Christopher Federico, C Randy Fletcher,
 Jonathan Gewirtz, Marti Gonzales, William Grove,
 Wilma Koutstaal, Rich Lee, Monica Luciana,

Traci Mann, Andrew Oxenham, Gail Peterson
 Asst Profs Yuhong Jiang, Nathan Kuncel, Angus
 MacDonald, Cheryl Olman, Joseph Rausch, Paul
 Schrater, Mark Thomas

PSYCHOLOGY/OB-GYN

SEE Obstetrics, Gynecology & Women's Health

PSYCHOMETRIC METHODS

SEE Quantitative & Psychometric Methods Program

PUBLIC AFFAIRS

SEE Humphrey Institute of Public Affairs, Hubert H

PUBLIC ENGAGEMENT, OFC FOR

(System Acad Admin, Ofc of the Sr VP for)

110 MorH
 Fax 626-8388
 www.academic2.umn.edu/engagement.php
 Assoc VP 625-2268
 Prog Assoc—Michelle Kuhl 624-1562

PUBLIC HEALTH ADMINISTRATION & POLICY MAJOR

(Hlth Policy & Mgmt, Div of)
 Mayo D262 (MMC 729) 625-9480
 Fax 626-8328
 www.hpm.umn.edu
 MPH Major Chr—Beth Virnig 624-4426
 Coord—Shannon Hofmann 625-9480

PUBLIC HEALTH CAREER SERVICES, SCHOOL OF

(Public Hlth, School of)
 D-305 Mayo (MMC 819) 626-5443
 Fax 624-4498
 www.sph.umn.edu/career
 Toll free 800-774-8636
 For job postings/employer info 626-8908
 sphjobs@umn.edu
 Career Couns—Barbara Laporte 626-5443
 Prin Ofc & Admin Spec—Jennifer Arntzen 626-8908

PUBLIC HEALTH EDUCATION & OUTREACH, CTRS FOR

(Public Hlth, School of)
 350 UOffPI (del code 2702) 626-4515
 Fax 626-4525
 cphoe@umn.edu
 cphoe.sph.umn.edu
 Assoc Dean for Public Hlth Practice Educ—
 Debra Olson
 Prin Admin Spec—Ann Klee, C-397 Mayo 626-3280
 Dir—John Gehan
 Continuing Educ Specs—Patty Constant, Lois Harrison,
 Andrea Hickle, Mary Hoepfner, Susan Larson, Ruth
 Rasmussen, Kathy Smith, Iris Staubus, Sharon Vegoa
 Asst Educ Coords—Chris Carlstrom, Amy Scheller,
 Chris Western
 Prog Assocs—Tonya Fitzgerald, Carla Nathan, Jennifer
 Reilly, Meghan Taylor
 HR/Fin Mgr—Tamara Hink
 Acctnt—Melissa Wuori
 Registrar—Sue Swartz
 Mktg/Business Mgr—Joe Mayo-Cullen
 Mktg Asst—Lindsey Heffern
 Info Technology Professionals—Paul Bernhardt, Li (Liquan)
 Jiang

Instructional Designer—Sheila Hoover

Multimedia Progrmr—Jason Hill

Web Coord—Sara Hurley

Distance Educ Coord—Bernadette Gloeb

Asst Distance Educ Coord—Jim Harpole

Progrmr/Data Analyst—Judd Mowbray

Instructional Designer—Joel Dickinson

PUBLIC HEALTH NUTRITION MAJOR

(Epidemiology & Cmnty Hlth, Div of)
 300 WBOB (del code 7525) 624-1818
 Fax 624-0315
 www.epi.umn.edu
 MPH Major Chr—Jamie Stang 626-0351
 Major Coord—Shelley Cooksey 626-8802

PUBLIC HEALTH RECRUITMENT SERVICES, SCHOOL OF

(Public Hlth, School of)
 D-305 Mayo (MMC 819)
 Fax 624-4498
 www.sph.umn.edu
 Toll free 800-774-8636
 Dir—Melvin Monette 624-0601
 Exec Operatns/Stu Servs Spec—Carol Kampa 624-2494

PUBLIC HEALTH STUDENT SERVICES CENTER, SCHOOL OF

(Public Hlth, School of)
 D-305 Mayo (MMC 819) 626-3500
 Fax 624-4498
 sph-scc@umn.edu
 www.sph.umn.edu
 Toll free 800-774-8636
 Asst Dir, Stu Support Servs—Carol Francis 624-6952
 Stu Support Servs Assoc—Guy Piotrowski 624-1991
 Prin Ofc & Admin Specs—Jennifer Arntzen 626-8908
 Sarah Springer 624-7660

PUBLIC HEALTH, SCHOOL OF

(Acad Hlth Ctr, Ofc of the Sr VP for Hlth Sci)

A-302 Mayo (MMC 197) 624-6669
 Fax 626-6931
 www.sph.umn.edu
 Dean—John Finnegan
 Exec Asst—Barb Cook 625-1179
 Assoc Dean, Pub Hlth Prac Ed—Debra Olson 625-0476
 Exec Ofc & Admin Spec—Ann Klee 626-3280
 Sr Assoc Dean, Acad Affairs & Resrch—
 Judith Garrard 625-8772
 Assoc Dean, Stu Affairs—William Riley 625-0615
 Exec Ofc & Admin Spec—Valerie Mitchell 626-1928
 Admin/HR
 Dir 624-7196
 Exec Ofc & Admin Spec—Lisa Marshall 626-1428
 Alumni Rel/Events Mgmt
 Dir—Michelle Lian-Anderson 626-5536
 Event Coord—Nichole Marthaler 626-9303
 Career Servs
 Toll free 800-774-8636
 Career Couns—Barbara Laporte 626-5443
 Prin Ofc & Admin Spec—Jennifer Arntzen 626-8908
 Communic
 Asst Dean—Diana Harvey 625-7134
 Assoc Dir—Kristin Stouffer 624-4460
 Dev
 Dir—Adam Buhr 626-2391
 Exec Ofc & Admin Spec—Roxana Hedberg 624-5406
 Elec Communic
 Dir—Mark Engebretson 626-3750
 Fin/Admin
 Dir—Joe Weisenburger 625-4690
 Acctg Ofc, A-310 Mayo
 Prin Acctnt—Martha Feda 624-3193
 Sr Acctnt—Abbi Iticha 624-1495

Info Tech
 Info Tech Prof—Rahat Ali 626-1998
 Recruitment Servs
 Toll free 800-774-8636
 Dir—Melvin Monette 624-0601
 Exec Operatns/Stu Servs Spec—Carol Kampa 624-2494
 Stu Servs Ctr 626-3500
 Toll free 800-774-8636
 Asst Dir, Stu Support Servs—Carol Francis 624-6952
 Stu Support Servs Assoc—Guy Piotrowski 624-1991
 Prin Ofc & Admin Specs—Jennifer Arntzen 626-8908
 Sarah Springer 624-7660

SEE SEPARATE LISTINGS FOR Aging, Ctr on; Biostatistics,
 Div of; CENSHARE; Environmental Hlth Sciences, Div
 of; Epidemiology & Cmnty Hlth, Div of; Hlth Policy &
 Mgmt, Div of; Infectious Disease Resrch & Policy Ctr; ISP
 Executive Study Prog; Public Hlth Career Servs, School
 of; Public Hlth Educ & Outreach, Ctr for; Public Hlth
 Multicultural Servs, School of; Public Hlth Recruitment
 Servs, School of; Public Hlth Stu Servs Ctr, School of

PUBLIC INTEREST RESEARCH GROUP, MINNESOTA

(MPIRG)

1313 Fifth St SE, Ste 111, Mpls 55414 (US mail) 627-4035
 Fax 627-4050
 info@mpirg.org
 www.mpirg.org
 Board of Dirs 627-4035
 Chr, State Board (stu)—Ani Loizzo
 V Chr (stu)—Elise Geiwitz
 Treas (stu)—Mark Erpeling
 Sec (stu)—Tessa Schneider
 Exec Dir—Rachel Bartleson 627-4035
 Campus Organizing Staff 627-4052
 Org Dirs—Brad Hammer, Sean Koebele,
 Peter Starzynski

Comnty Organizing Staff627-4052
 Field Canvass Dir—Nick Keener
 UMTC Chapter Ofc
 Co-Chrs—Jen Nguyen, Alida Sorenson
 UMD Chapter Ofc, 192 KSC218-726-8157
 Co-Chrs—Ashley Anderson, Liz Fuerst,
 Peter Nagell, Taryn Runck
 UMM Chapter Ofc, 70 SC320-589-6099
 Co-Chr—Halley Molstad

PUBLIC RELATIONS

SEE Academic Health Center (Communic, AHC); Athletics
 (Athl Communic); University Relations, Ofc of

PUBLIC SAFETY, DEPT OF

(University Servs, Ofc of the VP for)

100 TSB 625-3454
 Fax626-0534
 www.safety.umn.edu
 Asst VP—Greg Hestness626-4734
 Exec Ofc & Admin Spec—Lynn Gerhard625-3454
 Central Security Dir—Bob Janoski, 335 UOffPl624-1730
 Emergency Mgmt Dir—Terry Cook, 140 UOffPl625-2802
 University Police Chief—Greg Hestness, 100 TSB.625-3454
 SEE SEPARATE LISTINGS FOR Central Security;
 Emergency Mgmt; Police

PUBLICATIONS ASSISTANCE & PLANNING

SEE University Relations, Ofc of

PURCHASING SERVICES

SEE Controller's Office

Q

QUANTITATIVE & PSYCHOMETRIC METHODS PROGRAM

(Psychology, Dept of)
 N-657 Elth (del code 3281)626-8729
 Fax626-2079
 nwaller@umn.edu
 Dir—Niels Waller
 See Staff Section for:
 Profs John Campbell, Matt McGue, Niels Waller, David Weiss
 Assoc Prof Will Grove
 Asst Prof Joe Rausch

R

RACE & POVERTY INSTITUTE

(Law School)
 N150 MondaleH (del code 7911)625-8071
 Fax624-8890
 irp@umn.edu
 www.irpumn.org
 Exec Dir—Myron Orfield625-7976
 Dir of Resrch—Tom Luce625-5344

RADIATION PROTECTION

SEE Environmental Health & Safety

RADIO K

SEE Continuing Education, College of (Radio K [KUOM])

RADIOLOGY, DEPT OF

(Medical School)
 Univ of Minn Medical Ctr, Fairview;
 500 Harvard St SE (MMC 292)626-3345
 Fax626-3366
 Head—Charles Dietz626-3345
 Admin Ctr Dir—Linda Kenny625-0441
 Exec Asst—Linda Meyer626-3343
 Tech Admin—Jane Klein273-3628
 Physics Dir—E Russell Ritenour626-0131
 Diagnostic Radiology273-6004
 Cardiovascular/Interventional273-6004
 Computed Tomography & Ultrasound, GI, GU,
 Neuroradiology, Pediatric & Pulmonary273-6004
 Magnetic Resonance Imaging273-6004
 Outpatient Radiology273-6004
 Breast Ctr273-9670

SEE SEPARATE LISTING FOR Nuclear Med

See Staff Section for:

Profs Wilfrido Castaneda, Wei Chen, Jerry Froelich,

Art From, Michael Garwood, Bruce Hammer, David Hunter, Stephen Kieffer, Michael Nelson, Donovan Reinke, E Russell Ritenour, Glen Seidel, Carol Steenson, Charles Truwit, Kamil Ugurbil, J Thomas Vaughan, Neil Wasserman

Profs Emer Robert Boudreau, Eugene Gedgaudas
 Assoc Profs Quentin Anderson, Howard Ansel, Charles Dietz, Lenore Everson, M E Goldberg, Gregory Metzger,
 Asst Profs Tadashi Allen, Earl Bender, Manfred Benson,
 Patrick Bolan, Jeffrey Brace, Namarta Chandra, Mark Conroy, Eric Cressman, Thiruvenkatasamy Dhurairaj,
 Olga Duran, Jutta Ellermann, Tim Emory, Geoff Ghose, Noam Harel, Pierre-Gilles Henry, Eric Hoggard,
 Tara Holm, Edward Juodis, Charles Krenzel, Jessica Kuehn-Hajder, Haiying Liu, Shelly Marette, Alexander McKinney, Shalom Michaeli, Michael Mongeon, Cheryl Olman, Fred Ott, Gulin Oz, Fareed Siddiqui, Ivan Tkac,
 Pierre-Francois van de Moortele, Jason Wong, Essa Yacoub

RADON CENTER & INDOOR AIR QUALITY OFFICE

(Design, Col of)
 486 McNH (del code 6136)624-6786
 Dir—William Angell

RAPTOR CENTER, THE

(Veterinary Medicine, Col of)
 GRaptCtr (del code 6108)624-4745
 Fax624-8740
 raptor@umn.edu
 www.TheRaptorCenter.org
 Exec Dir—Julia Ponder624-3431
 Admin Spec—Mickie Barg624-3391
 Bird Curator—Kate Hanson624-9750
 Clinic Mgr—Lori Arent624-0762
 Comnty Prog Spec—Laura Freeman624-0760
 Interpretative Naturalist—Adam Barnett624-4836
 Dev Ofcr—Stephanie Pommier625-8480
 Dev Spec—Shirley De La Torre624-3391
 Educ Dir—Gail Buhl624-3261
 Educ Scheduling624-2756
 Rehabilitation Coord—Jane Goggin624-2271
 Special Events/Educ—Abby DeHoop624-2756
 Vet Resident—Luis Cruz-Martinez624-8745
 Vet Techs—Drew Bickford624-3761
 Greg Hansen624-3761
 Volunteer Coord—Vivian Neiger624-3928
 See Staff Section for:
 Prof Patrick Redig

RARIG CENTER TICKET OFFICE

(Theatre, University)
 Ticket Sales, 105 NMA624-2345
 Nonsales Business, 120 RarigC625-4001
 Showboat Ticket Sales651-227-1100

READING RESEARCH, MINNESOTA CTR FOR

(Educ & Human Dev, Col of)
 R350 VoTech624-9147
 Fax624-8716
 www.education.umn.edu/reading/
 Dir—Barbara Taylor625-0169
 Center Admin—Ingrid Cook624-9147
 Proj Dir—Deb Peterson626-9360
 Proj Coords—Bobbie Burnham626-6978
 Michelle Chein625-1336
 Data Coord—Kim Dresser624-1805
 Resrch Assoc—Paul Magnuson626-6344
 Accts Spec—Linda Littrell626-9804

REAL ESTATE OFFICE

(Treas, Ofc of)
 424 DonhoweB (del code 3121)625-5345
 Fax624-6345
 reo@umn.edu
 www.realestate.umn.edu
 Dir—Susan Carlson Weinberg625-4539
 Leasing Mgr—Ginger DeRosier626-2231
 Transaction Mgr—Kelley Brandt626-0565
 Ofc Mgr—Carol Mantel625-9042
 Leasing Spec—Ann Mueller625-5345
 Info Tech Spec—Josh Pust625-5345
 SEE SEPARATE LISTING FOR Rosemount Resrch Ctr/
 UMORE Park

RECIPROCIITY

SEE Admissions, Ofc of

RECORDS & INFORMATION MANAGEMENT

SEE General Counsel, Ofc of the

RECREATION CENTER

SEE Recreational Sports; Twin Cities Student Unions
 (Coffman Memorial Union, Goldy's Gamerm, STP Stu Ctr,
 Gopher Spot)

RECREATION, PARK & LEISURE STUDIES

SEE Kinesiology, School of

RECREATIONAL SPORTS FIELDS

(Recreational Sports, Dept of)
 Weather Line625-3558, 5-6800
 Bierman, West Bank Fields964-6141
 STP Soccer Fields964-6141

RECREATIONAL SPORTS, DEPT OF

(Stu Affairs, Ofc of the V Provost for)
 108 CookeH625-6800
 Fax626-7708
 www.recsports.umn.edu
 104 Gym (STP)625-8283
 Fax624-3040
 Dir—Jim Turman, 108 CookeH625-9037
 Sr Assoc Dir—Dan Allen625-9530
 HR & Admin Servs, 107 CookeH
 Admin Dir—Karen Lovro625-7891
 Rec Sports Adv Board, 108 CookeH625-9037
 Fin Operatns, 109 CookeH

Prin Accts Supv—Judy Lundell625-6892
 Prin Accts Spec—Sarah King624-5766
 Info Systems, 106 Cooke Hall
 Info Tech—Tom Schmidt624-7026
 Member Serv Ofc, 105 URecCtr
 Member Serv Spec—Julie Faulkner626-8993
 Payroll Deduction—Sue Keizer625-1548
 Membership/Mktg, 110 URecCtr
 Coord—Brad Hunt626-0553
 Development, 106 Cooke Hall
 Dev Dir—Kara Fresk625-5977
 Aquatic Prog, 32 UAqCtr626-1352
 Fax624-7050
 Assoc Dept Dir—Duane Proell624-6349
 Asst Dept Dir—Jim Andersen625-1026
 Aq Event Dir—Sarah Stallkamp625-5339
 Prog Mgr—Katie Theut625-3794
 Pool Schedule Update Line625-6800

Facilities (Mpls), URecCtr
 Assoc Dept Dir—Beth Astahl624-7525
 Asst Dir—Vinh Chung626-7591
 Facilities Mgr—Jarrett Yehlen626-0831
 Operatns Mgr—Bill Melgaard626-9362
 Facilities Coord—Micah Glenn626-9821
 URC Equipment Rm625-0852
 Facilities (STP), 104 Gym
 Asst Dir—Eric Loomis625-2233

Progs & Resrch, 108 CookeH
 Assoc Dept Dir—Tony Brown625-5856
 Sport Clubs, 1901 University Ave SE625-6017
 Prog Dir—Jessica Novotny625-2083
 Prog Coord—Kori Shingles626-8014
 Youth Progs, 104 STP Gym
 Prog Dir—Todd Tratz625-2242
 Asst Dept Dir, URecCtr—Lisa Lemler625-8822
 Fitness/Group Exercise, 220b/c URecCtr
 Prog Dir—Annette Biggs626-3407
 Prog Coord—Ethan Carter626-9233
 Climbing/Advent Prog, 19 URecCtr
 Ctr for Outdoor Adventure625-8790
 Prog Dir—Mitch Hoffman624-9779
 Prog Coord—Sean Morrissey625-2732
 Intramurals/Court Sports, 1901 University
 Ave SE625-8094
 Prog Dir—Nikki Rajkowski625-9063
 Prog Coord, URecCtr—Matt Johnson626-0696
 Court Reservations/Pro-shop624-0852
 Weather Line625-3558

SEE SEPARATE LISTINGS FOR Aquatic Ctr, University;
 Equipment/Locker Rms; Recreational Sports Fields; STP
 Gymnasium; Swimming Pools; Tennis Courts, STP Campus

RECYCLING

SEE Facilities Management (Central Servs)

REEMPLOYMENT INSURANCE

SEE Human Resources, Ofc of the Vice President for (Job Ctr)

REGENTS SCHOLARSHIP PROGRAM

SEE Human Resources, Ofc of the Vice President for (Policy Dev, Consultation & Communic)

REGENTS, BOARD OF

600 McNamaraCtr (del code 2015) 625-6300
 Fax 624-3318
 www.umn.edu/regents
 Exec Dir, Board of Regents—Ann Cieslak
 Assoc Exec Dir—Cathy Gillaspay
 Asst to Exec Dir—Jon Steadland
 Sr Admin Dir—Carol Kraus
 Exec Asst—Pamela Hudson
 Exec Sec—Trina Langley
 Ofc Spec—Diane Kittelson
 SEE list of regents on pg 5

REGIONAL SUSTAINABLE DEVELOPMENT**PARTNERSHIPS**

(Extension, Univ of Minn; Food, Ag & Natural Resrc Sci, Col of)

411 BorH (del code 6026) 625-8235
 Fax 625-1268
 regpart@umn.edu
 www.regionalpartnerships.umn.edu
 Statewide Dir—Kathy Draeger 625-3148
 Prog Assoc—Kate Seager 625-8235
 CERTS Coord—Melissa Pawlisch 624-2993
 CERTS Asst Coord—Joel Haskard 625-8759
 Regional Dirs
 Central—Linda Ulland 218-894-5192
 Northeast—Okechukwu Ukaga 218-726-7368
 Northwest—Linda Kingery 877-854-7737
 Southeast—Erin Tegmeier 507-536-6313
 West Central—Dorothy Rosemeier 877-501-3735

REGISTRAR, OFC OF THE (Mpls)

SEE Academic Support Resources

REGISTRAR, OFC OF THE (StP)

(Acad Support Resrcs)
 130 CofH (del code 6054) 624-1111
 helpingu@umn.edu
 Dir—Vickie Roberts 624-1792
 Coord—Emily Holt 624-4379
 Admis: Non-degree-seeking, Change of Col
 Within the U 624-1111
 Undergrad (SEE Admis)
 Grad (SEE Grad School)
 Certifications (Enrollment Verification) 624-1111
 Diplomas—Kathy Georges 624-9720
 Loan Deferment & Good Stu Discount 624-1111
 Residency—Santee Kelsey 625-4733
 Registration Fax 626-0008
 Sr Citizen Educ Prog 624-1111
 Transcript Info 624-1111
 Transcripts & Certifications Fax 625-4351
 Web Registration Help Line 624-1111
 SEE ALSO One Stop Stu Servs Ctr—St Paul

REGULATORY AFFAIRS, OFC OF

(Resrch, Ofc of the VP for)

114 ChrC (MMC 358) 626-1462
 Fax 626-0178
 ora@umn.edu
 www.research.umn.edu/regaffairs/
 Assoc VP—Richard Bianco 626-1462
 Assoc Prog Dirs—Meg Becker Adson 626-1462
 Ann Fitzpatrick 625-0499
 Jesse Thomas 624-2431
 Compliance Specialists—Susan Anderson 626-2420
 Corrie Marion 624-0664
 Kristin Pilon 626-3115
 Scientist—Cathleen Marquardt 625-9624
 Prin Ofc & Admin Spec—Pete Kane 626-3103

REGULATORY BIOCHEMISTRY, DIV OF

(Biochemistry, Molecular Biology & Biophysics, Dept of)

(del code 1231)
 www.cbs.umn.edu/bmbb
 Dir—Alex Lange, 7-136 MCB 626-4502
 See Staff Section for:
 Distinguished McKnight University Profs D A Bernlohr,
 B M Conti-Fine
 Profs J M Ervasti, S E Murphy, G L Nelsstuen
 Assoc Profs A J Lange, L R Potter, R J Roon
 Asst Profs T J Griffin, D Kim

Resrch Asst Profs L B Anderson, A M Hertz, L Higgins,
 D A Okar, L B von Weymarn, B A Witthuhn

RELIGIOUS CENTERS

www.iccmn.org
 For info on registered student religious organizations,
 contact the Stu Activities Ofc 626-6919
 www.umn.edu/sao

For info on religious groups without offices on campus

Interfaith Campus Coalition—
 Doug Donley 331-1768
 Jerie Smith 605-8010
 Sharon Stiefel 379-4026

SEE ALSO Catholic Campus Ministry; Episcopal Ctr,
 University; Hillel; Lutheran Campus Ministry; YMCA,
 University

RELIGIOUS STUDIES PROGRAM

(Classical & Near Eastern Studies, Dept of)

245 NichH (del code 3882) 625-5353
 Fax 624-4894
 cnes@umn.edu
 Adv—Christopher Nappa 624-6339

RELOCATION ASSISTANCE PROGRAM

SEE Human Resources, Ofc of the Vice President for
 (Employee Benefits)

REMOTE SENSING & GEOSPATIAL ANALYSIS**LABORATORY**

(Forest Resrcs, Dept of)
 210 GrnH (del code 6112) 624-3459
 Fax 625-5212
 rst.gis.umn.edu/
 Dir—Marvin Bauer 624-3703
 Systems Admin—Trent Erickson 624-3459

REPAIRS—TELEPHONE, DATA, NETWORKING

SEE Information Technology, Ofc of

RESEARCH ANIMAL RESOURCES

(Acad Hlth Ctr, Ofc of the Sr VP for Hlth Sci)
 MMC 351 624-9100
 Fax 625-7632
 compmed@umn.edu
 www.ahc.umn.edu/rar/
 Veterinary Servs Ofc, B-305 PWB (MMC 351) 624-9100
 Dir—Cynthia Gillett 624-4625
 Assoc Dir & Pathologist—Roland Gunther 624-0448
 Area Vets—Angela Craig 624-5156
 Christina Larson 624-5462
 Robert Skinner 625-5617
 StP Campus Vet—Marcia Brower 625-1982
 On Call Emergency Vet Pager 899-6285
 Exec Sec—Patricia Mercer-Sass 626-1160
 Exec Ofc & Admin Spec—Theresa Anthony 624-9100
 Mpls Supvs—Karry Bazille 624-8981
 Paula Bazille 625-0994
 Brian Craig 626-2372
 Linda Kiey 626-7015
 Corajayne Murray 624-6281
 Teri Ulferts 624-9170
 Lynn Walters 624-6705
 Garry Yazell 624-7169
 Wknd Supv Pager 527-3853
 Vet Techs—Angela Blum 625-3006
 Suzanne Ford 624-3166
 Diana Freeman 626-5700
 Jessica Jones 625-2633
 Brenda Koniar 625-0923
 Niki Larson 626-3783
 Andrea Mohs 624-2131
 Teri Ulferts 624-9170
 Diagnostic Lab—Dawn McCrady 624-3961
 Business Ofc, 1-525 PWB (MMC 69)
 Fax 624-8149
 rarmpls@umn.edu
 Animal Orders 624-6169, 5-1677
 Sr Admin Dir—Todd Goerke 626-4401
 Sr Ofc Supv—Marilyn Mettenbrink 624-0956
 Exec Ofc & Admin Spec—Nancy Palm 625-5613
 Prin Accts Specs—Mike Allison 625-1677
 Marta Breland 626-6994
 Irena Roberts 624-6169
 Ofc Support Asst—Judy Holasek 626-5423
 Mgr—Greg Steinhagen 626-7024

RAR-CVM, StP Campus
 Area Vet—Marcia Brower 625-1982
 Mgr—Les Westendorp 625-5794
 Prin Accts Spec—Kathy Becchetti 624-2203
 Supvs—Craig Atkinson 625-5259
 Ed Craig 624-7768
 Wknd Supv Pager 589-6417
 Vet Techs—Cari Calhoun 625-1773
 Juli Farnsworth 624-6760
 Christa Marten 624-9256

RESEARCH COMPUTING SERVICES, CLA-OIT DIV OF (Liberal Arts, Col of)

25 BlegH (del code 7213) 625-8556
 Fax 625-4814
 kemal@umn.edu
 www.socsci.umn.edu
 Eng Coord—Kamal Badur 625-0567
 System Engrs—Thomas Lindsay 625-3899
 Bryan Thoreson 624-8163
 Assoc Admin—Brian Dill 624-3824
 Jon Smajda 624-0201

RESEARCH DATA ASSISTANCE CENTER (ResDAC)

(Hlth Policy & Mgmt, Div of)
 D-355 Mayo (MMC 729) 888-973-7322
 Fax 378-4866
 www.resdac.umn.edu
 Proj Dir—A Marshall McBean 625-6175
 Dir of Training—Beth Virnig 624-4426
 Dir of Assistance—Barbara Frank 626-6021
 Outreach & Training Coord—Phyllis Beaudette 626-4247
 Info Tech Prof—Patrick Halverson
 See Staff Section for:
 Res Fellows Faith Asper, Gerrie Barosso, Debra Caldwell,
 Sara Durham, Tami Swenson

RESEARCH ON DEVELOPMENTAL EDUCATION & URBAN LITERACY, CTR FOR

(Postsecondary Teaching & Learning, Dept of)
 340 Aph (del code 3501) 625-6411
 Fax 625-0709
 crdeul@umn.edu
 www.education.umn.edu/CRDEUL/
 Prog Assoc—Robert Copeland, 340 Aph 625-6411

RESEARCH SERVICES ORGANIZATION

(Acad Hlth Ctr, Ofc of the Sr VP for Hlth Sci)
 R623 ChrC (MMC 406) 625-4171
 Fax 625-3956
 rso@umn.edu
 www.ahc.umn.edu/rso/
 Dir—Mark Paller 624-1458
 Assoc Dir—Debra Dykhuis 624-9154
 Exec Asst—Lisa Hostetler 624-0623
 Resrch Process Mgrs—Debra Dykhuis 624-9154
 Lisa Hostetler 624-0623
 Stacy Majestic 624-9926
 Judith Parker 624-0937
 Jody Solomon 624-0619
 Clin Resrch Coords—Lori Carlson 626-1421
 Kathryn Duderstadt 626-3427
 Melissa Spence 625-0673
 Clin Trial Monitor—Kathy Mischke 625-8904

RESEARCH SUBJECTS' PROTECTION PROGRAMS (RSPP)

(Resrch, Ofc of the VP for)
 D-528 Mayo (MMC 820) 626-5654
 Fax 626-6061
 irb@umn.edu
 www.research.umn.edu/subjects/
 Dir—Moirra Keane 626-4851
 Assoc Dir—Carol Siegel 626-5922
 Asst Dir—Patrice Webster 626-5941
 Ofc Mgr (messages, calendar for dir)—
 Linnea Anderson 626-5673
 Webmaster—Eric Vegoe 625-4636
 Info Tech—Juli Tidwell 626-3154
 Prin Ofc & Admin Specs—Molly Quinn 626-4491
 TBD 626-5747
 Institutional Animal Care & Use Committee (IACUC)
 lacuc@umn.edu
 Resrch Compliance Supv—Jeffery Perkey 626-2126
 Exec Ofc & Admin Spec—Matt Byers 626-2143
 Inspection Compliance Asst Margaret Luesse 626-2801

Institutional Biosafety Committee (IBC)
 ibc@umn.edu
 Exec Asst—Julie Hawkinson Quinn 626-2161
 Exec Ofc & Admin Spec—Kim Todd 625-9153
 Institutional Review Board (IRB)
 irb@umn.edu
 Educ Lectures—Carol Siegel 626-5922
 Exempt Review (Medical, Social)—Rachel Blixt 625-9186
 Expedited Review (Medical, Social)—
 Emily Kreitzer 626-5749
 Cynthia McGill 626-5827
 Continuing Review (Medical, Social, IACUC, IBC)—
 Katherine Iver 624-4490
 Full Committee Review
 Resrch Compliance Supv (Medical, HIPAA)—
 Felicia Mroczkowski 626-3177
 Exec Ofc & Admin Specs (Medical)—
 Andrew Allen 626-2890
 Christina Dobrovoiny 624-5144
 Brandy Satchel 626-3779
 TBD 626-5924
 Resrch Compliance Supv (Social,
 Behavioral)—Cynthia McGill 626-5827
 Exec Ofc & Admin Spec (Social,
 Behavioral)—Brione Warner 624-5142

**RESEARCH, OFC OF THE VICE PRESIDENT FOR
 (Pres, Ofc of the)**
 420 JohH 625-3394
 Fax 626-7431
 www.research.umn.edu
 VP for Resrch—R Timothy Mulcahy
 Exec Sec—Linda Kleinsasser 624-5054
 Assoc to VP, Dir of Fin & Personnel—
 Michael Rollefson 626-8284
 Chief of Staff & Dir, Oversight, Analysis &
 Reporting—Lisa Carlson-Warren 625-2042
 Assoc VP—Frances Lawrenz 625-2046
 Special Asst to VP—Winifred Schumi 624-1156
 Assoc VP—Ed Wink 625-4981
 Dir, eResrch Systems Support (EGMS)—
 Jason Myers 625-5659
 Dir of Collaborative Resrch Servs—
 Peggy Sundermeyer 626-7850
 Prog Dir, Resrch Policy & Analysis—
 Melinda Sewell 624-4042
 Dir of Communic—Bruce Erickson 625-2354
 Mktg & PR Spec—Amy Danielson 625-1453
 IT Mgr—Jim Nichols 626-2977
 Training Coord, Fostering Integrity in Resrch,
 Scholarship & Tchng (FIRST/RCR)—Carol Foth 624-1854
 Acad & Corporate Relations Ctr (ACRC),
 1000 Westgate Dr, StP
 Dir—Dick Sommerstad 625-8352
 Ofc of Regulatory Affairs (ORA), 114 ChRC
 Assoc VP—Richard Bianco 626-1462
 Resrch Subjects' Protection Progs (RSPP), D-528 Mayo
 Dir—Maira Keane 626-5654
 Sponsored Proj Admin (SPA), 450 McNamaraCtr
 Assoc VP—Pamela Webb 624-1648
 Sr Grants Mgr—Kevin McKoskey 624-5066
 Ofc for Technology Commercialization (OTC, formerly PTM),
 1000 Westgate Dr, StP
 Exec Dir—Jay Schrankler 624-0869
 Venture Ctr, 1000 Westgate Dr, StP
 Dir—Doug Johnson 626-8394
 SEE SEPARATE LISTINGS FOR Acad & Corporate Relations
 Ctr; Oversight, Analysis & Reporting, Ofc of; Regulatory
 Affairs, Ofc of; Resrch Subjects' Protection Progs;
 Sponsored Projs Admin; Technology Commercialization,
 Ofc for; Venture Ctr

RESIDENCE HALLS, STUDENT
 housing@umn.edu
 www.umn.edu/housing
 SEE SEPARATE LISTINGS FOR
 Bailey Hall 624-0700
 Centennial Hall 625-4452
 Comstock Hall 624-1995
 Frontier Hall 624-9999
 Middlebrook Hall 625-0536
 Pioneer Hall 626-3333
 Sanford Hall 624-2526
 Territorial Hall 625-0971
 University Village 625-3909

Wilkins Hall 624-0044
 Yudof Hall 625-8786
**RESTORATIVE JUSTICE & PEACEMAKING, CTR FOR
 (Soc Work, School of)**
 284 PatH (del code 6161) 624-4923
 Fax 625-8224
 rjp@umn.edu
 rjp.umn.edu
 Dir—Mark Umbreit 625-7726
 Exec Ofc & Admin Spec—Vicki Griffin 624-4923

**RESTORATIVE SCIENCES, DEPT OF
 (Dentistry, School of)**
 8-426 MoosT (del code 1291) 624-9121
 Fax 625-6748
 Interim Chr—Ralph DeLong 625-1409
 Exec Asst—Denise Thorson 624-9121
 SEE SEPARATE LISTINGS FOR Biomaterials Program;
 Dental Resrch Ctr for Biomaterials & Biomechanics,
 Minnesota; Endodontics; Operative Dentistry; Preclin
 Prog; Prosthodontics

**RETIRES ASSOCIATION, UNIVERSITY OF
 MINNESOTA**
 250 McNamaraCtr (Rm 264) 625-8016
 umra@umn.edu
 www.umn.edu/umra
 Pres—Gayle Graham Yates
 4105 Vincent Ave, S Mpls 55410 (US mail) 920-2501
 Pres Elect—Harold Miller
 Sec—Ben Zimmerman
 Treas—Judith Howe

**RETIRES VOLUNTEER CENTER, UNIVERSITY OF
 MINNESOTA
 (University Relations, Ofc of)**
 250 McNamaraCtr (del code 2013) 625-8016
 urvc@umn.edu
 Ofc Mgr—Alan Kagan
 Board Chr—Al Levitan

RETIREMENT
 SEE Human Resources; Retirees Association, University
 of Minnesota; Retirees Volunteer Center, University of
 Minnesota; Retirement System, Minnesota State
RETIREMENT SYSTEM, MINNESOTA STATE
 60 Empire Dr, Ste 300, StP 55103 (US mail) 651-296-2761
 Fax 651-297-5238
 www.mrsr.state.mn.us
 Dir—David Bergstrom 651-284-7888
 Asst Dir, Pension Servs—Ernie Palmsten 651-284-7895
 Asst Dir, Fin, Systems & Recs—
 Judy Hunt 651-284-7890
 Acct Balance, Beneficiary Designation 651-296-2761
 Refunds 651-296-2761
 Death Notification 651-296-2761

REUSE PROGRAM WAREHOUSE
 SEE Facilities Management (Reuse)
RHETORIC, DEPT OF
 SEE Writing Studies, Dept of
RIDDER ARENA ICE RINK
 SEE Athletics, Dept of Intercollegiate (Athl Facilities,
 RidderA)

RISK MANAGEMENT
 SEE Controller's Office

ROCHESTER CAMPUS
 SEE SEPARATE LISTING for University of Minnesota,
 Rochester beginning on page 115

ROCHESTER NURSING PROGRAM
 SEE Nursing, School of

**ROCK MAGNETISM, INSTITUTE FOR
 (Earth Sci, Newton Horace Winchell School of)**
 288-293 ShepLab (del code 0771) 624-5274
 Fax 625-7502
 www.irm.umn.edu
 Dir—Subir K Banerjee 624-5722
 Assoc Dir—Bruce Moskowitz 624-1547
 Sr Sci/Lab Mgr—Michael Jackson, 291 ShepLab 624-5274
 Sr Sci—Peter Solheid 626-0878

RONALD McDONALD HOUSE CHARITIES
 818 Fulton St SE, Mpls 55414 (US mail)
 Fax 331-1255
 www.rmhtwincities.org
 Exec Dir—Meg Katzman 331-5752
 House Mgr—Paula Noonan 805-3467

ROOM SCHEDULING
 SEE Classroom Management
ROSEMOUNT RESEARCH & OUTREACH CENTER
 SEE UMore Park
**ROSEMOUNT RESEARCH CENTER (UMore Park)
 (Real Estate Ofc)**
 15325 Babcock Ave, Rosemount 55068
 (US mail) 651-423-1118
 Fax 651-423-4710
 www.umorepark.umn.edu
 Dir—Kathy Boudreau
 Maint—Eugene Im

ROTC
 SEE Aerospace Studies, Dept of; Military Science, Dept of;
 Naval Science, Dept of

**RURAL HEALTH RESEARCH CENTER
 (Hlth Policy & Mgmt, Div of)**
 112 UOffPI (del code 2701) 624-6151
 Fax 626-6270
 www.hpm.umn.edu/rhrc/
 Dir—Ira Moscovice 624-8618
 Sr Res Fellows—Michelle Casey 626-6252
 Walter Gregg 626-6271
 Sr Res Assoc—Gestur Davidson 625-1582

**RURAL PHYSICIAN ASSOCIATE PROGRAM
 (Family Med & Comnty Hlth, Dept of)**
 A675 Mayo (MMC 81) 624-3111
 Fax 624-2613
 rpapumn@umn.edu
 www.rpap.umn.edu
 Dir—Gwen Halaas
 Assoc Dir—Kathleen Brooks
 Stu Supp Serv Asst—William Fricke

S

SAFETY INFORMATION
 SEE Public Safety; University Health & Safety

**SAINT ANTHONY FALLS LABORATORY
 (Civil Eng, Dept of)**
 SAFL (del code 4691) 624-4363
 Fax 624-4398
 www.umn.edu/safl
 Dir—Fotis Sotiropoulos 624-2022
 Assoc Dirs—Miki Hondzo 625-0053
 Omid Mohseni 624-4427
 Admin Dir—Sharon Bartlett 624-4405
 Acctnt—Adam Recknor 624-4744
 Exec Ofc & Admin Spec—Bonnie Jean MacKay 624-4363
 Natl Ctr for Earth-surface Dynamics (NCED) 624-4606
 SEE SEPARATE LISTING FOR National Ctr for Earth-surface
 Dynamics

See Staff Section for:
 Profs Roger Arndt, Efi Foufoula-Georgiou, John Gulliver,
 Miki Hondzo, Claudia Neuhauser, Chris Paola, Gary
 Parker, Edward Silberman, Charles Song, Fotis
 Sotiropoulos, Heinz Stefan, Vaughan Voller
 Assoc Prof F Porte-Agel
 Asst Profs Kimberly Hill, Lesley Perg
 Sr Res Assoc Christopher Ellis
 Res Fellow Jeffrey Marr

SAINT PAUL BOOKSTORE
 SEE Bookstores, University of Minnesota

SAINT PAUL CAMPUS CAREER CENTER
 198 McNH (del code 6136) 624-2710
 Fax 624-9213
 spccc@umn.edu
 www.stpaulcareers.umn.edu

Serving all stu in the Col of Food, Ag & Natural Resrc Sci
 & stu in the Col of Design & Col of Educ & Human Dev
 w/majors on StP campus
 Dir—Sara Nagel Newberg 624-3696
 Career Professionals—
 Heather Fredrickson 625-9247
 Maggie Kubak 626-5629
 Heidi Perman 624-9120
 Employer Relations Coord—Sharon Heron 624-9421
 Ofc Mgr—Bill Marshall 625-5271

SAINT PAUL GYMNASIUM
(Recreational Sports, Dept of)
104 Gym (StP) (del code 6114) 625-8283
Asst Dir—Eric Loomis 625-2233
Youth Progs 625-2242
Climbing/Adventure 624-9779
Learn to Swim 625-3794

SAINT PAUL HEALTH SERVICE
SEE Boynton Health Service

SAINT PAUL STUDENT CENTER
SEE Student Unions & Activities

SAND PLAIN RESEARCH FARM
(West Central Resrch & Outreach Ctr)
Box 344, 13502 Hancock St, Becker 55308
(US mail) 763-262-4808
Fax 763-262-4808
Res Plot Coord—Ron Faber

SANFORD HALL
(Housing & Residential Life)
(del code 4701)
Fax 626-9868
Sanford.Hall@umn.edu
www.umn.edu/housing
Info 624-2526
Business Ofc 624-6315
Residence Dir—Jill Pravatiner 624-9331
Bus Op Supv 624-6315
Maint/Custodial Serv 624-8565
Supv—George Hahn
Food Serv Dir 624-6549

SCANDINAVIAN STUDIES
SEE German, Scandinavian & Dutch, Dept of

SCHEDULING
SEE Classroom Management

SCHOLARSHIPS & FINANCIAL AID
SEE Student Finance, Ofc of

SCHOOL PSYCHOLOGY
(Educ Psychology, Dept of)
250 EdSciB 624-4156
Fax 624-0879

Coord—Matthew Burns
Exec Ofc & Admin Spec—Sara Wolf

See Staff Section for:
Profs Sandra Christenson, James Ysseldyke
Assoc Prof Matthew Burns
Asst Prof Ted Christ
Lect Matthew Lau

SCIENCE & ENGINEERING LIBRARY
(Libs, University)
108 WaLib (del code 3725) 624-0224
Fax 625-5583
sciref@umn.edu
sciweb.lib.umn.edu
Head—Janice Jaguszewski 626-0557
Bldg/Circ/Reserve 624-3366

SCIENCE & ENVIRONMENT EDUCATION
SEE Curriculum & Instruction, Dept of

SCIENTIFIC & TECHNICAL COMMUNICATION PROGRAM

SEE Writing Studies, Dept of
SCIENTIFIC COMPUTATION, GRADUATE PROG IN
6-145 JacH (del code 1216) 626-1458
Fax 626-5009
clint003@umn.edu
www.scicomp.umn.edu
Grad Studies Dir—Jiali Gao

See Staff Section for:
Profs Daniel Boley, Graham Candler, Bernardo Cockburn,
Christopher Cramer, Jeffrey Derby, Timothy Ebner,
E F Foufoula-Georgiou, Jiali Gao, A P Georgopoulos,
Alexander Grosberg, Thomas W Jones, Daniel
Joseph, Daniel Kersten, Vipin Kumar, David Lilja,
Mitchell Luskin, John Nieber, Hans Othmer, Nikalaos
Papanikolopoulos, Yousef Saad, Guillermo Sapiro,
George Sell, J Iija Siepmann, Jaideep Srivastava,
Harlan Stech, David Thomas, Donald Truhlar, Vaughan
Voller, Renata Wentzcovitch, George Wilcox, Paul
Woodward, David Yuen
Adj Prof Norman Troullier
Assoc Profs Victor Barocas, David Ferguson, George
Karypis, Darrin York

SEA GRANT COLLEGE PROGRAM, MINNESOTA
(Acad Admin, Ofc of V Chanc for [Duluth])
173 McNH (del code 6146) 624-9239
Fax 625-1263
Acctg—Connie Post 624-9239
Water Resrcs Educ—Barb Liukkonen 625-9256
SEE listing in the Duluth section of this directory for main
program address & info.

SECOND LANGUAGES & CULTURES EDUCATION

SEE Curriculum & Instruction, Dept of

SECONDARY EDUCATION & TRANSITION, NATIONAL CTR ON
(Comny Integation, Institute on)
6 PtH (del code 4201) 624-2097
Fax 624-9344
www.ncset.org/
Dir—David R Johnson 624-1062
Assoc Dir—Donna Johnson 624-1143
Ctr Coord—Ann Mavis 624-1489

SECURITY MONITOR PROGRAM
(Police, Dept of)
B-2 CMU (del code 1051) 624-9255 (624-WALK)
www.umn.edu/police/escort.html
Prog Mgr—Ben Schnabel 624-1550
Asst Prog Mgr—Dan Farrar 624-0328

SEED HOUSE, AGRONOMY
SEE Agronomy & Plant Genetics, Dept of

SENATE, UNIVERSITY
(Pres, Ofc of the)
427 MorH (del code 0264) 625-9369
Fax 626-1609

senate@umn.edu
www.umn.edu/usenate
Coords—Vickie Courtney 625-4805
Gary Engstrand 626-0884
Exec Asst—Becky Hippert 626-8743
Cmtee Support Specs—Sara Balick 625-1214
Renee Dempsey 625-4859
Exec Ofc & Admin Spec—Jessica Meyer 625-9369
Senate Consultative Cmtee
Chr—Gary Balas 625-6857

SEE listings of Senate members & committees on pages 6-7

SERVICE & CONTINUOUS IMPROVEMENT, OFC OF
(Pres, Ofc of)

1901 University Ave SE, #210, Mpls 55414
(del code 2085) 626-3727
www1.umn.edu/osci/
Dir—Scott Martens 626-8005
Coords—Matthew Larson 626-4147
Joyce Wascoe 626-7682
Exec Ofc & Admin Spec—Mary Swords 626-3727

SERVICE-LEARNING ABROAD

SEE Learning Abroad Center

SEVAREID LIBRARY
SEE Journalism & Mass Communication, School of

SEXUAL HARASSMENT COMPLAINTS
SEE Equal Opportunity & Affirmative Action, Ofc of

SEXUAL VIOLENCE CRISIS LINE
(Aurora Ctr for Advocacy & Educ)
(del code 1171) 626-9111
Fax 626-9933

aurora.center@umn.edu
24-hr Crisis Line 626-9111

407 BoynHS (Ofc hrs 8am-4:30pm)
SEE ALSO Aurora Center for Advocacy & Education

SHIRLEY G MOORE LABORATORY SCHOOL
(Child Dev, Institute of)

151A ChDev (del code 4011) 625-6549
Fax 624-6373
education.umn.edu/icd/LabSchool
Dir—Barbara Murphy, 125 ChDev 624-9035
Prog Asst—Ann Ruhl Carlson, 123 ChDev 626-7878
Exec Ofc & Admin Spec—Kelley Hudson,
123 ChDev 625-6549
Lab School Ofc—Eva Johnson, 110 ChDev 624-9543
Early Childhood Tchr Licensure Prog,
151A ChDev 625-6549
Head Tchrs—Vicki Barker, 127 ChDev 624-7826
Ann Ruhl Carlson, 123 ChDev 626-7878
Frances Durkin, 127 ChDev

Dalla Gheiler, 110 ChDev
Ross Thompson, 127 ChDev
Amy Vavricka, 110 ChDev
SHOWBOAT TICKET OFFICE
(Theatre, University)
(del code 7752)

Ticket Sales 651-227-1100
Nonsales Business, 120 RarigC 625-4001

SIGNS & GRAPHICS
(Facilities Mgmt)
105 FoodOB (del code 5803) 625-9317
Fax 625-0355

signshop@umn.edu
signs.umn.edu
Mgr—Gerald Meissner

SILCAAT (A Randomized Study of the Clinical Efficacy of Subcutaneous IL-2 in HIV-Infected Patients With Low CD4+ Counts Under Antiretroviral Therapy)

(Biostatistics, Div of)
200 UOffPI (del code 2702) 626-8887
Dir—James Neaton 626-9040
Prog Admin—Gregg Larson 626-9030

SILHA CENTER
SEE Journalism & Mass Communication, School of

SLAVIC & CENTRAL ASIAN LANGUAGES & LITERATURES, PROG IN
(Linguistics, ESL & Slavic Languages & Literatures, Institute of)

214 NCCE (del code 0095) 624-3331
Fax 624-4579
iles@umn.edu

www.iles.umn.edu/scall
Head—Leonard Polakiewicz 625-1384
Dir of Undergrad Studies, Russian—Gary Jahn 625-6557

See Staff Section for:
Prof Gary Jahn
Assoc Prof Leonard Polakiewicz
Assoc Profs Emer Irina Corten, Adele Donchenko,
Catherine Kulesov
Asst Prof Emer Tatiana Prokopov
Lect Ronald Walter
Tchg Specs Zulehya Colak, Maria Schweikert

SMART COMMONS & MEDIA CENTER
(Libs, University)

204 WaLib (del code 3725) 624-1584
Fax 625-5583
irc.lib.umn.edu/

SMART LEARNING COMMONS
(Acad Affairs & Provost, Ofc of the Sr VP for

[Undergrad Educ, Ofc of the V Provost for])
(del code 6034)
Fax 625-3134

smartc@umn.edu
smart.umn.edu

East Bank—KlaCt 626-6386
StP—MagrathLib 624-2125
West Bank—OMWL 626-8262
Dir—Lynell Williams 625-6758
Coord, MagrathLib/OMWL—Bosu Seo 624-2125
Info Tech Professional—Scott Spicer 626-0629

SOCCER COMPLEX, E L ROBBIE
SEE Athletics, Dept of Intercollegiate (Athl Facilities)

SOCIAL PSYCHOLOGY PROGRAM
(Psychology, Dept of)

N307 EIH (del code 3281) 625-5085
Fax 626-2079

socpsych@umn.edu
Dir—Jeffrey Simpson

Staff—Margery Pickering
SOCIAL STUDIES EDUCATION

SEE Curriculum & Instruction

SOCIAL WELFARE HISTORY ARCHIVES
(Libs, University)

320 AnderLib (del code 7921) 624-6394
Fax 624-4848
swharef@umn.edu
special.lib.umn.edu/swha/
Archivist—David Klaassen 624-4377

Undergrad Studies Dirs—
 Christopher Bingham (fall).....625-1024
 William Sudderth (spr).....625-2801
 SEE SEPARATE LISTING FOR Statistical Conslt Serv
 See Staff Section for:
 Profs Christopher Bingham, R Dennis Cook, James
 Dickey, Charles Geyer, Douglas Hawkins, Glen Meeden,
 Gary Oehlert, Peihua Qiu, Xiaotong Shen, William
 Sudderth, Sanford Weisberg, Yuhong Yang
 Profs Emer Morris Eaton, Bernard Lindgren, Frank Martin
 Assoc Profs Birgit Grund, Tiefeng Jiang, Galin Jones
 Asst Profs Singdanshu Chatterjee, Lan Wang, Hui Zou

**STEM CELL INSTITUTE
 (Medical School)**

2nd Flr LRB/MTRF (del code 2873).....626-4916
 Fax624-2436
 stemcell@umn.edu
 www.stemcell.umn.edu
 Dir—Jonathan Slack, 2-206 LRB/MTRF.....625-0602
 Admin—Lauri J Andersen, 2-208 LRB/MTRF.....625-0602
 Lab Asst—Jesse Browers, 2-214 LRB/MTRF.....624-3103
 Labs
 Asakura Lab, 4th Flr LRB/MTRF.....624-2938
 PI—Atsushi Asakura.....624-7108
 Firpo Lab, 2nd Flr LRB/MTRF.....626-5993
 PI—Meri Firpo.....625-3250
 Gupta Lab, 2nd Flr LRB/MTRF.....625-4526
 PI—Sandeep Gupta.....626-6193
 Jiang Lab, 2nd Flr LRB/MTRF.....624-4488
 PI—Yuehua Jiang.....625-8687
 Kaufman Lab, 2-426, 2-430 LRB/TRF.....626-4758
 PI—Dan Kaufman, 2-220 LRB/MTRF.....624-0922
 Keirstead Lab, 2-411 LRB/MTRF.....625-2892
 PI—Susan Keirstead, 2-210 LRB/MTRF.....626-2290
 Kikyo Lab, 2-402, 2-425 LRB/MTRF.....625-1452
 PI—Nobuaki Kikyo, 2-216 LRB/MTRF.....624-0498
 Koyano Lab, 4-406 LRB/MTRF.....624-3131
 PI—Naoko Koyano, 4-216 LRB/MTRF.....625-7687
 Nakagawa Lab, 4-402, 4-403 LRB/MTRF.....626-0674
 PI—Yasushi Nakagawa, 4-218 LRB/MTRF.....625-4497
 Slack Lab, 2-414 LRB/MTRF.....625-0964
 PI—Jonathan Slack, 2-206 LRB/MTRF.....625-0602
 Wang Lab, 2-406, 2-437 LRB/MTRF.....626-0648
 PI—Xin Wang, 2-224 LRB/MTRF.....625-4478
 See Staff Section for:
 Profs Jonathan Slack, Catherine Verfaillie
 Asst Profs Atsushi Asakura, Meri Firpo, Sandeep Gupta,
 Yuehua Jiang, Dan Kaufman, Susan Keirstead, Nobuaki
 Kikyo, Naoko Koyano, Yasushi Nakagawa, Xin Wang

STOREHOUSES

SEE University Stores

**STRATEGIC MANAGEMENT & ORGANIZATION, DEPT OF
 (Mgmt, Curtis L Carlson School of)**

3-365 CarlSMgmt (del code 7041).....624-5232
 Fax626-1316
 www.carlsonschool.umn.edu/FacultyDepartments
 /FacultyDepartments.cfm
 Chr—J Myles Shaver.....625-1824
 Assoc Admin—Pat Williamson.....624-2878
 MBA Coord—Pri Shah.....624-9863
 PhD Coord—Aks Zaheer.....626-8389
 Undergrad Coord—Isaac Fox.....624-6558
 SEE SEPARATE LISTINGS FOR Entrepreneurial Studies, Ctr
 for; Strategic Mgmt Resrch Ctr
 See Staff Section for:

Profs Norman Bowie, Philip Bromiley (on leave), Richard
 Cardozo (Emeritus), W Bruce Erickson (on leave),
 Stefanie Lenway (Emeritus), Ian Maitland, Alfred
 Marcus, Mary Nichols, Harry Sapienza, J Myles Shaver,
 Andrew Van de Ven, Aks Zaheer, Sriyata Zaheer, Shaker
 Zahra
 Assoc Profs Stuart Albert (sabbatical), John Mauriel
 (Emeritus), Thomas Murtha, Pri Shah, Paul Vaaler,
 Mary Zellmer-Bruhnn
 Asst Profs Michael DeVaughn, Daniel Forbes, Sophie
 Leroy, Arik Lifschitz, Gurmeet Singh, Puay Khoon Toh
 Sr Lects Lori Abrams, Alan Fine, Isaac Fox, Dileep Rao,
 Steve Spruth

**STRATEGIC MANAGEMENT RESEARCH CENTER
 (Mgmt, Curtis L Carlson School of)**

3-306 CarlSMgmt (del code 7041).....624-0226
 Fax624-2056
 smrc@csom.umn.edu

Dir—Akbar Zaheer.....626-8389
 Admin—Sharon Hansen.....624-0226

**STRUCTURAL BIOLOGY & BIOPHYSICS, DIV OF
 (Biochemistry, Molecular Biology & Biophysics,
 Dept of)**

(del code 1191)www.cbs.umn.edu/bmbb
 Dir—John Lipscomb, 5-112 NHH.....625-6454
 See Staff Section for:
 Profs I M Armitage, V A Bloomfield, J D Lipscomb, K H
 Mayo, D H Oehlendorf, D D Thomas
 Assoc Profs G Veglia, C M Wilmot
 Asst Profs H Matsuo, K J Walters
 Resrch Assoc Profs D H Live, B L Martin
 Resrch Asst Profs R L Cornea, C A Earhart, B R Fruen,
 C B Karim, Y Nesmelov, B G Ostrowski, E
 Prochniewicz-Nakayama, O Roopnarine, I F Rouzina

**STUDENT & COMMUNITY RELATIONS, OFC OF
 SEE Student Engagement & Leadership, Ofc for
 STUDENT & PROFESSIONAL SERVICES**

(Educ & Human Dev, Col of)
 (del code 3345).....626-1580
 Fax626-1580
 spsinfo@umn.edu
 Gen Info

Undergrad, 25 ApH.....625-3339
 Grad & Professional, 110 WullH.....625-6501
 TTY.....626-1014
 Dir—Mark Bultmann 110E WullH.....625-3427
 Exec Asst—Anita Green 110D WullH.....625-6840
 Undergrad Progs, 25 ApH
 Assoc Dir—Jennifer Engler.....625-8702
 Stu Info Ctr—Pam Cook.....626-8661
 Freshman Admis

Rodolfo (Rudy) Hernandez Jr.....626-1513
 Transfer Admis
 Arien Telles.....625-5682
 Multicultural Prof (Homegrown Tchr Prep Prog)
 Greg Sawyer.....626-8665
 Application Processing, Degree Clearance.....625-5815
 Adv Staff—Anthony Albecker, Jabari Barner, Mark
 Beilcourt, Carole Broad, Harvey Carlson, Amy Hackett,
 Amy Kampsen, Diane Wartchow, Nate Whittaker
 Grad & Prof Progs, 110 WullH
 Assoc Dir—Jan Reifsteck.....625-8842
 Stu Info Ctr.....625-6501
 Grad & Prof Admis.....625-6501
 Cred, Recommendations—Marie Wickenhauser 625-7350
 Multicultural Prog (Common Ground Consortium,
 Multicultural Tchr Dev Progs)—Venoreen Browne

Boatswain.....625-7511
 Application & Degree Clearance
 Additional tchr lic—Pam Matti.....625-8042
 Adv Staff—Shuji Asai, Amy Ji, John Mabey, Michelle
 McElroy, Colin Rogness

Exploratory, Transition & Career Ctr, 127 ApH
 Assoc Dir—Patti Neiman.....625-6826
 Career Couns—Jeannie Stumne, A Yang
 Grad Assts—Charles Helm, Delia Woodward,
 Leah Woodstrom
 STP Serv Ofc (Undergrad & grad), 37 McNH
 Stu Progress & Scholarships
 Coord—Mary Ellen Shaw.....625-4576
 Info Technology Servs
 Steve Massa.....625-4328
 Stu Servs Communic
 Roxi Rejali.....625-2085
 Jessica Franken.....625-7526
 SEE SEPARATE LISTINGS FOR McNair Scholars; Trio—Stu
 Support Servs; Upward Bound

**STUDENT ACADEMIC INTEGRITY, OFC FOR
 SEE Student Conduct & Academic Integrity, Ofc for**

**STUDENT ACADEMIC SUCCESS SERVICES
 (Couns & Conslt Servs, University-Mpls)**

104 EddyH (del code 4601).....624-7546
 www.uccs.umn.edu/lasc/lasc.html
 Prog Dir—Scott Slattery.....625-4568

STUDENT ACCOUNTS RECEIVABLE

SEE Student Finance, Ofc of
**STUDENT ACTIVITIES OFFICE
 (Stu Unions & Activities)**
 126 CMU (del code 1051).....626-6919
 Fax624-9124

www.sua.umn.edu
 Dir—Maggie Towle.....625-8124
 Asst Dir, Event Programming—Erik Dussault.....624-8697
 Asst Dir, Grants & Leadership—Mandi Watkins.....624-6103
 Asst Dir, Stu Organizations—Megan Sweet.....625-8266
 MPAC Minnesota Progs & Activities Council.....626-6919
 See listing for Stu Unions & Activities

The Whole Music Club.....626-7008
 SEE Stu Organization listing on pgs 8-9
 SEE ALSO Art Galleries; Interfraternity Council Ofc;
 Panhellenic Council; Stu Unions & Activities

**STUDENT AFFAIRS, OFC OF THE V PROVOST FOR
 (Acad Affairs & Provost, Ofc of the Sr VP for)**

109 ApH (del code 3505).....626-1242
 Fax626-6214
 osaum@umn.edu
 www.osa.umn.edu/

Vice Provost—Gerald Rinehart.....626-1242
 Chief of Staff—Amelious Whyte.....624-2678
 Exec Ofc & Admin Spec—Sandy Symons.....624-4599
 Dir, Parent Prog—Marjorie Savage.....626-9291
 Prog Dir, Communic & Training—
 Carol Bjorklund.....625-6445
 Coord, Fraternity & Sorority Life—
 Chad Ellsworth.....624-7659

SEE SEPARATE LISTINGS FOR Aurora Ctr for Advocacy &
 Educ; Boynton Hlth Serv; Counseling & Consulting Servs,
 University; Orientation & First-Year Progs; Parent Prog,
 University; Recreational Sports; St Paul Campus Career
 Ctr; Stu Conduct & Acad Integrity, Ofc for; Stu Conflict
 Resolution Ctr; Stu Engagement and Leadership, Ofc for;
 Stu Legal Serv, University; Stu Parent Help Ctr; Student
 Unions & Activities

STUDENT ASSOCIATION, MINNESOTA (MSA)

235 CMU (del code 1051).....625-9992
 Fax625-3749
 msa@umn.edu
 www.msa.umn.edu

**STUDENT CONDUCT & ACADEMIC INTEGRITY,
 OFC FOR**

(Stu Affairs, Ofc of the V Provost for)
 211 ApH (del code 3505).....624-6073
 Fax626-2298
 www.umn.edu/oscai
 Dir—Sharon Dzik

**STUDENT CONFLICT RESOLUTION CENTER
 (Stu Affairs, Ofc of the V Provost for)**

211 EddyH (del code 4601).....624-7272
 Fax626-6677
 sos@umn.edu
 www.sos.umn.edu

Dir—Jan Morse
 Asst Dir—Josh Casper
 Advocate—Nora Sandstad (advocate@umn.edu)
 Ombudsman—Peggy McCalla
 Acctnrt—Felix Varghese

**STUDENT CULTURAL CENTERS
 (Stu Activities Ofc)**

126 CMU (del code 1051).....626-6919
 Fax624-9124
 sao@umn.edu
 www.sao.umn.edu
 Al-Madinah Cultural Ctr.....624-8922
 217 CMU, madinah@umn.edu
 American Indian Stu Cultural Ctr.....624-0243
 204 CMU, aisc@umn.edu
 Asian American Stu Union.....624-9824
 219 CMU, asu@umn.edu
 Black Stu Union.....624-8938
 209 CMU, bsu@umn.edu
 Disabled Stu Cultural Ctr.....624-2602
 203 CMU, dscc@umn.edu
 LaRaza Stu Cultural Ctr.....625-2995
 211 CMU, laraza@umn.edu
 Minnesota Intl Stu Assoc.....625-6119
 201 CMU, misa@umn.edu
 Queer Stu Cultural Ctr.....626-2344
 205 CMU, qscc@umn.edu, www.qscc.org
 Women's Stu Activist Collective.....625-1611
 202 CMU, wsac@umn.edu

STUDENT EMERGENCY LOAN FUND

231 CMU (del code 1051) 625-2650
 Fax 625-0455
 self@umn.edu
 www.umn.edu/self/

STUDENT EMPLOYMENT

SEE Human Resources, Ofc of the Vice President for (Job Ctr)

STUDENT ENGAGEMENT & LEADERSHIP, OFC FOR (Stu Affairs, Ofc of the V Provost for)

209 ApH (del code 3505) 624-1559
 Fax 626-6214
 www1.umn.edu/lead/
 Dir—June Nobbe 625-6531
 Leadership Progs (LeaderQuest, Tom Burnett Leadership Prog,
 First Yr Leadership Institute & Leadership Certificate Prog)
 Asst Dir—Aaron Asumndson 626-0340
 Stu & Comnty Relations
 Coord—Kendre Turonie 625-8939
 Stu Engagement Initiative
 Assoc Dir—LeeAnn Melin 626-3566
 Undergrad Leadership Minor 624-1559
 Coord—Linnette Werner 624-8140

STUDENT FAMILY HOUSING

SEE Commonwealth Terrace Cooperative; Como Student Community

STUDENT FINANCE, OFC OF

(Acad Support Resrcs, Ofc of)
 200 FraserH (del code 3395) 624-1111
 Fax 624-9584
 helpingu@umn.edu
 onestop.umn.edu/onestop/financialaid.html
 Gen info & phone couns 624-1111
 Dir—Kris Wright 626-0302
 Fiscal—Regina Moran 624-7303
 Grad/Professional—Rockne Bergman 624-4138
 Info Technology
 FA—Richard Toetschinger 626-9076
 SF, Support Servs—Carolee Cohen 626-9161
 Loan Progs/Undergrad Servs—Deb Pusari 624-3865
 One Stop Stu Servs/Client Servs—
 Julie Selander 625-6579
 One Stop Stu Servs/External Communic—
 Judy Swanson 624-3562
 Scholarship Progs, Compliance—Dianne Danov 624-2057
 Stu Fin Collections—Thomas Schmidt 625-1082
 Medical School Fin Aid Ofc 625-4998
 Stu Athl Fin Aid Ofc 625-5357

STUDENT FINANCIAL AID

SEE Student Finance, Ofc of

STUDENT FINANCIAL COLLECTIONS

(Stu Fin, Ofc of)
 20 FraserH (del code 3395) 625-8007
 onestop.umn.edu/onestop/Financial_Aid/Loans.html
 Assoc Dir—Thomas Schmidt 625-1082
 Loan Billing & Collections
 Fax 624-2873
 stdtloan@umn.edu
 Prin Collection Reps
 DiDi Nguyen-Ly (last names A-G) 625-7315
 Tom Currier (last names H-J) 625-9882
 Dan Gallivan (last names K-Q) 625-1396
 Douglas Rositzke (last names R-Z) 625-5510
 Tuition Billing & Collections
 Fax 625-1886
 SFCtuft@sossgw.stu.umn.edu
 Prin Collection Reps
 Lydia Self (last names A-B) 625-5544
 Linda Olson (last names C-J) 625-9320
 Mary Walker (last names K-P) 625-8395
 Kurt Peterson (last names Q-Z) 625-5028
 Morris & Crookston Accts—Jennifer Klecker 625-2542
 Returned Checks—Hawi Dayo (Fiscal Unit) 624-5898
 Third Party Billing 625-8559

STUDENT GOVERNMENT (MSA/GAPSA)

SEE Grad & Professional Stu Assembly; Stu Assn, Minnesota

STUDENT HEALTH SERVICE

SEE Boynton Health Service

STUDENT JUDICIAL AFFAIRS

SEE Student Conduct & Academic Integrity, Ofc for

STUDENT LEGAL SERVICE, UNIVERSITY

(Stu Affairs, Ofc of the V Provost for)
 160 WBS (del code 7351) 624-1001
 Fax 624-7351
 usls@umn.edu
 www.umn.edu/usls
 Dir—Mark Karon
 Staff Attys—Linda Aaker, Luis Bartolomei, Barbara Becker,
 William Dane, Robert McCormick
 Legal Assts—Barbara Boysen, Carol Jacobsen

STUDENT LOAN COLLECTIONS

SEE Student Financial Collections

STUDENT ORGANIZATIONS

SEE Student Organization listing on pages 8-10

STUDENT PARENT HELP CENTER

(Stu Affairs, Ofc of the V Provost for)
 24 ApH (del code 3501) 626-6015
 Fax 626-9867
 sphc@umn.edu
 www.osa.umn.edu/help_center/
 Dir—Susan Warfield, 20 ApH 625-0825
 Dir Serv Coord—Jerri Clark-Wagner, 66 ApH 626-0824

STUDENT PROJECT FOR AMITY AMONG NATIONS (SPAN)

(Liberal Arts, Col of)
 658 HellerH (del code 7457) 626-1083
 span@umn.edu
 www.spanalumni.org
 Exec Dir—Theofanis G Stavrou 624-5734
 Prog Coord—Jamie Larson

STUDENT SERVICES CENTER

SEE One Stop Student Services Center—East Bank; One Stop Student Services Center—St Paul; One Stop Student Services Center—West Bank

STUDENT UNIONS

SEE Student Unions & Activities

STUDENT UNIONS & ACTIVITIES

(Stu Affairs, Ofc of the V Provost for)
 500 CMU 624-9941
 Fax 624-7256
 www.sua.umn.edu/
 Admin
 Dir—Maggie Towle 625-8124
 Sr Assoc Dir—Denny Olsen 625-6295
 Assoc Dir—Mary Amundson 625-2777
 Asst Dir, Facilities—Jason Hancock 625-7297
 Asst Dir, Mktg—Kate Larson 625-8269
 Asst Dir, Retail—Lori Smith 625-6270
 Asst Dir, Finance—Heidi Barclay 624-7410
 Payroll Mgr 625-8708
 Board of Governors, CMU 626-0794
 Stu Activities Ofc 626-6919
 Minnesota Progs & Activities Council 625-2272
 The Whole Music Club 626-7008

Coffman Memorial Union (CMU)

www.coffman.umn.edu
 Info Desk/BusPasses
 Discount Tickets 624-INFO (4636)
 Activities
 Goldy's Gamerm 624-8722
 Stu Activities Ofc 626-6919
 Bldg/Servs/Retail
 Bldg & Grounds 625-1239
 Bldg Mgr 624-4636
 Campus Club 625-9696
 CMU Postal Station 624-8602
 Communic (media/sound/film/light tech) 625-7200
 Computer Lab 624-7125
 Event & Conference Servs (reservations) 625-7200
 Gopher Express Convenience Store 624-8610
 Maint 625-1239
 Orientation & First-Yr Progs 624-0666
 Printing Servs 625-1092
 Security Monitors 624-WALK (9255)
 STA Travel 624-8978
 U Card 626-9900
 University Bkstor 625-6000
 US Bank 331-7388
 Food Servs 625-2037
 University Dining Servs (Bené Pizza, Cranberry Farms, Chick-Fil-A®, Einstein Bros @ Bagels,

M Deli, Panda Express, Minnesota Marketplace,
 Starbucks®)

StP Stu Ctr
 Admin
 Asst Dir—Brian Hustoles 625-0692
 Info Desk/Postal Station 625-9794
 Fax 624-8749
 www.SPSC.umn.edu
 Activities
 Stu Activities Ofc 626-6919
 MPAC625-2272
 Gopher Spot Game Rm & Convenience Store 625-5246
 Paul Whitney Larson Art Gallery 625-0214
 Bldg/Servs/Retail
 Bldg Mgrs 625-9794
 Custodial/Maint 625-1239
 Communic Media (sound/film/light tech) 625-7200
 Event & Conference Servs (reservations) 625-7200
 Food Servs
 Catering (coffee/banquets/events) 624-7173
 Terrace Cafe (Bené Pizza, Java City, Grill Works,
 Subway®) 625-1990
 Printing Servs 625-4771
 University Bkstor 624-9200
 WBS Convenience Store/Post Ofc
 110 WBS 624-6338
 SEE SEPARATE LISTINGS for Billiards; Bowling Lanes;
 Conference Servs; Lost & Found; Stu Activities Ofc
 SEE ALSO Art Galleries
STUDENT WRITING SUPPORT
 SEE Writing, Ctr for
STUDIES IN CINEMA & MEDIA CULTURE
(Cultural Studies & Comparative Literature)
 235 NichH (del code 3884) 624-8099
 Fax 626-0228
 steve457@umn.edu
 cscl.cla.umn.edu/ugrad/scmc.htm
 Undergrad Adv—Jules Darg, 217 NichH 626-7299
 Dir of Undergrad Studies—Gary Thomas,
 208 NichH 624-3527
 See Staff Section for:
 Profs John Mowitt
 Assoc Prof Keya Ganguly
 Asst Profs Hisham Bizri, Leo Chanjen Chen
STUDY ABROAD
 SEE Learning Abroad Center
SUMMER SESSION
 SEE Continuing Education, College of (Degree & Credit Progs—Evening Classes & Summer Session)
SUPERCOMPUTING INSTITUTE
(Technology, Institute of)
 499 WaLib (del code 3721) 624-9510
 Fax 625-2002
 www.msi.umn.edu
 Dir—Andrew Odlyzko 624-9510
 Asst to Dir—Bill Hellriegel 624-1356
 Resrch Prog Admin—Barbara Opal 625-0012
 Exec Ofc & Admin Specs—Annice Larkin 624-8860
 Debbie Schutta 624-0528
 Editor—Tracey Bartlett 624-2330
 Dir of Sys Admin & Tech Operatns—
 Brian Rogers Hullman 626-5948
 Large Systems Group
 Mgr—Kirk Deen 626-8911
 John Griffin-Wiesner 624-4167
 Gabe Turner 626-9120
 Unix Group
 Mgr—Bridget Kromhout 624-4466
 Daniel Derbetin 626-8926
 Yectli Huerta 624-0540
 Peter Karman 625-7970
 Kevin Prigge 626-9057
 Lea Thor 624-5378
 John Vestrum 624-2212
 Windows/Mac Group
 Mgr—Richard Fiesvig 624-1110
 Andrew Dahl 624-5378
 John Henderson 625-0056
 Eric Sanford 626-4053
 Networking Group
 Mgr—Samantha Thomas 624-0532
 Travis Munson 625-5748

www.umn.edu/ucard
 Dir—Shirley Everson 626-9909
 Production Mgr—Sarah Broton 626-9903
 Acct & Gopher Gold Mgr—Mary Dvorak 626-9908
 Application System Mgr—Heather Powell 626-9901
 Mktg Communic Mgr—Alison Blomster 626-9907
 Lost/Stolen U Card
 U Card Ofc (8:00am-4:30pm M-F) 626-9900
 U Card Checking (24 hrs, 7 days/week) 823-2265

UCCS TEST CENTER

(Couns & Conslt Svcs, University-Mpls)
 22 EddyH (del code 4601) 626-8648
 www.uccs.umn.edu
 Prog Dir—C Criss Gilbert
 Computer-Based Testing, 9 EddyH 624-5520
 ACT/MAT/GRE/CLEP/TOEFL 624-9853
 Test Prep Resrc Ctr 624-0444

UMORE PARK (U of M Outreach, Research & Education Park)

(Food, Ag & Natural Resrc Sci, Col of)
 1605-160th St W, Rosemount 55068
 (US mail) 651-423-2455
 Fax 651-423-1491
 www.umorepark.umn.edu

Admin Ofc
 Operatns Dir—Greg Cuomo 651-423-2521
 Asst Dir of Operatns—Jim Rowe 651-423-2573
 Landscape Proj Mgr—Steven Lott 651-423-2562
 Exec Accts Spec—Patti Backes 651-423-2594
 Prin Admin Spec—Dawn Seibert 651-423-2588
 Res Plot Coords—Jerry Holz 651-423-2006
 Kimon Karelis 651-423-2561

Animal Sci
 Turkey 651-423-1252

Animal Attendant—Fred Hrbek
 Contracts & Leasing
 15325 Babcock Ave, Rosemount 55068
 (US mail) 651-423-1118
 Fax 651-423-4710
 www.realestate.umn.edu

Dir—Kathy Boudreau
 Maint—Eugene Im

UNDERGRADUATE RESEARCH OPPORTUNITIES PROGRAM (UROP)

SEE Undergraduate Research, Ofc of
UNDERGRADUATE RESEARCH, OFC OF
(Acad Affairs & Provost, Ofc of the Sr VP for
Undergrad Educ, Ofc of the V Provost for)
 109 Aph 625-3853
 Fax 626-6214
 munro001@umn.edu
 www.research.umn.edu/undergraduate
 Dir—Marvin Marshak 624-1312
 UROP Coord—Vicky Munro 625-3853

UNITE INSTRUCTIONAL TELEVISION

(Technology, Institute of)
 (del code 0412) 626-0761
 Fax 626-0761
 unite@cs.umn.edu
 www.unite.umn.edu
 Regis & Gen Info, 514 VinH 624-2332
 Prog Dir—Doug Ernie
 Admin Ofc—Ann Lowe, Fran Schirmers
 Technical Operatns 624-6008
 Ron Fitch, Greg Gogins, Jim Sustacek, Mike Thompson,
 Ed Thorud

UNIVERSITY

For units beginning with *University* that are not listed here,
 SEE listing under next major word

UNIVERSITY DELIVERY

(University Stores)
 UStorN (del code 5201) 626-0707
 Fax 624-5778
 udelivery@umn.edu
 www.tc.umn.edu/~udeliver/
 Distribution Mgr—Isaac Campbell 624-0524
 Svcs/Route Coord—Jeff Kalvik 626-1389
 KE Dock Distribution Ctr 626-3777

UNIVERSITY GROVE NEIGHBORHOOD INFORMATION

(Faculty/Staff Housing)
(Housing & Residential Life)
 www1.umn.edu/ugrove/
 Falcon Heights 55108; Info 624-0453
 1666 Coffman 55&up (condos),
 Falcon Heights 55108 651-644-4541

UNIVERSITY HEALTH & SAFETY, DEPT OF

(University Svcs, Ofc of the VP for)
 W-136 BoynHS 626-6002
 Fax 624-1949
 Dir—Craig Moody 626-4399
 Environmental Hlth & Safety Dir—Craig Moody,
 W-140BoynHS 626-4399
 University Bldg Official—
 Mervyn Larson, 270 DonhoweB 625-5973
 SEE SEPARATE LISTINGS FOR Bldg Codes Div;
 Environmental Hlth & Safety
 SEE ALSO Public Safety

UNIVERSITY METROPOLITAN CONSORTIUM

(System Acad Admin, Ofc of the Sr VP for)
 330 HHHctr (del code 7452) 625-0229
 Fax 626-0273
 Co-Dirs—John Adams, Judith Martin

UNIVERSITY OF MINNESOTA CHILDREN'S HOSPITAL, FAIRVIEW

Info 273-3000

UNIVERSITY OF MINNESOTA MEDICAL CENTER, FAIRVIEW

Info 273-3000

UNIVERSITY OF MINNESOTA PHYSICIANS

720 Washington Ave SE, Ste 200 (del code 1896). 884-0801
 Fax 884-0980

www.umphysicians.umn.edu
 Chief Operating Ofcr—Patti Arnold
 (parnold@umphysicians.umn.edu)

UNIVERSITY OF MINNESOTA PRESS

(Grad School)
 111-3rd Ave S, Ste 290, Mpls 55401
 (del code 7481) 627-1970
 Fax 627-1980

ump@umn.edu
 www.upress.umn.edu

Orders 800-621-2736
 Dir—Douglas Armato 627-1971
 Exec Asst to Dir—Amy Smith 627-1972
 Assoc Dir, Test Div Mgr—Beverly Kaemmer 627-1963
 Asst Dir, CFO—Michelle Prytz 627-1941
 Accts Payable/Fin Reprt—Choy Wong 627-1943
 Jris Mgr & External Relations—Susan Doerr 627-1967
 Mktg Mgr—Emily Hamilton 627-1936
 Sales Dir—Bo Sherman 627-1931
 Prod & Design Mgr—Dan Oschner 627-1981
 Mng Editor—Laura Westlund 627-1985
 Rights, Permis—Jeffery Moen 627-1978
 SEE SEPARATE LISTINGS FOR MMPI Gen Info,
 Permissions, Translations; MMPI-2 Workshops &
 Symposia

UNIVERSITY PEDIATRICS FOUNDATION

(Minnesota Medical Foundation)
 300 McNamaraCtr (del code 2012) 624-6900
 Fax 625-5673
 upf@mfmf.umn.edu
 Sr Dir of Dev—Jennifer Soderholm 624-2684

UNIVERSITY RELATIONS, OFC OF

(Pres, Ofc of the)
 3 MorH (del code 0265) 624-6868
 Fax 624-6369

www.umn.edu/urelate/
 VP—Karen Himle 624-2855
 Exec Asst (calendar)—Sandy Korlath 626-8963
 Chief of Staff—Bobby Wangaard 625-8262
 HR/Bdgt Ofcr—Leon Zobel 624-7018
 Carolyn Manthei-Lund 624-7324

Creative Svcs
 Dir—Steve Baker 625-3884
 Brief Editor—Gayla Marty 625-0552
 Sr Editors—Kristin Cleveland 624-1682
 Bill Magdalene 625-5826
 Graphic Designers—Melanie Clarke 625-5579

Megan Drabandt 624-9098
 Rania Yusuf 624-9552
 Photographer—Patrick O'Leary 624-4352
 Exec Ofc & Admin Spec—Deb Parker 625-3089
 Col Catalog Requests From U Depts 625-3089
 Events Calendar 625-5826
 Stu-Staff Directory 625-5826
 U Marks & Logos 625-3884
 Government & Comnty Relations 626-9234
 Assoc VP—Donna Peterson 624-9022
 Dept Dir—Cynthia Scott 624-4559
 Comnty Relations Dir—Jan Morlock 624-8318
 Calendar—Carolyn Manthei-Lund 624-7324
 Comnty Relations Assoc—Peg Wolff 624-6504
 Federal Relations Dir—Channing Riggs 624-8520
 Asst Dir—Dan Gilchrist 624-3304
 Federal Relations Assoc 626-9350
 State Relations
 Asst Dirs—Todd Iverson 625-1445
 Marty McDonough 626-7372
 State Relations Assoc—Bill Otto 625-5512
 Grassroots
 Mgr—Amy Reasoner 624-3302
 Coords—Wokie Freeman 626-1785
 TBD 625-8739

Internal Communic
 Dir—Ann Freeman 624-1663

Mktg Communic
 Asst VP—Ann Aronson 624-1755
 Mktg Mgr—Laura Johnson 626-3527
 Mktg Coord—Jessica Mooney 624-0821
 M, UMNnews Editor/Publications Mgr—
 Martha Coventry 624-7072
 M Assoc Editor—Rick Moore 624-5735
 Sci & Resrch Editor—Deane Morrison 624-2346
 eNews Editor—Pauline Oo 624-7889

Web & Digital Communic
 Mgr—Brad Gilbertson 624-0818
 Web Developers—Kathy Allen 624-5808
 Melissa Brown 624-9890
 Peter Wiringa 625-3252
 News Serv, University 624-5551
 Fax 626-9388

Dir—Dan Wolter 625-8510
 Asst to—Elizabeth Giorgi 624-0214
 Assoc Dir—Mark Cassutt 624-8038
 Asst Dir for National Media Relations—
 Patty Mattern 624-2801
 Asst Dir for Broadcast & New Media—
 Justin Ware 626-1720
 Acad Expertise Coord—Drew Swain 625-8962
 Hometown News, Official Daily Bulletin
 Bob San 624-4082

SEE SEPARATE LISTINGS FOR Alumni Relations;
 Foundation, Univ of Minn; Retirees Volunteer Ctr
 SEE ALSO Commencement; Info Svcs, Univ of Minn
 (UMIS)

UNIVERSITY SERVICES, OFC OF THE VP FOR

(Pres, Ofc of the)
 317 MorH (del code 0263) 624-3557
 Fax 626-2278

usersv@umn.edu
 www.uservices.umn.edu
 VP—Kathleen O'Brien
 Exec Asst—Gayle Mitchell 624-3557
 Admin Svcs Dir—Etty DeVeaux Westergaard 626-8277
 Chief of Staff—Leslie Krueger 624-5899
 Communic Dir—Tim Busse 624-2863
 Chief Info Ofcr—Stephen Levin 626-7628
 PMO Dir—William Kanfield 626-4233
 Dir U Svcs IS—Wayne Bowker 626-4755
 Auxiliary Svcs—Chris Naderloe 624-2306
 Public Safety—David Christopher 624-5542
 Univ Hlth & Safety—Roberta Roth 626-3611
 Fin Ofcr—Bernadette Fiske 625-6669
 Auxiliary Svcs—Kwin Zemke (interim) 625-4892
 Facilities Mgmt & Capital Planning—
 Sharon Zeise (interim) 625-9429
 Public Safety & Univ Hlth & Safety—Mark Cox 625-3828

HR—Main 624-1536
 Dir—Linda Bjornberg 624-1536
 Ann Durushia 626-0219
 Eric Eischens 626-0326

Karen Eliseuson624-7392
 Shane Stennes624-6072
SEE SEPARATE LISTINGS FOR Auxiliary Servs; Capital Planning & Proj Mgmt; Facilities Mgmt; Public Safety; University Hlth & Safety

UNIVERSITY STORES
(Auxiliary Servs)
 UStorN (del code 5201)624-4878
 Fax624-5778
 ustores@umn.edu
 www.ustores.umn.edu
 Order Desk624-4878
 Dir—Ed Kimmel624-4570
 Asst Dir—Mark Teragawa625-3835
 Customer Serv/Purchasing Mgr—Lynn Hein624-6543
 Systems Analyst/Proj Mgr—Tom Quinn624-3599
 Warehouse & Distribution Mgr—Isaac Campbell...624-0524
 Warehouse Supv—Jim Mosel.....624-8864
 Customer Serv Coord—Christopher Knudtson624-7576
 Acctnt—Jim Ebner.....625-5335
 Accts Payable—Beth Stark625-1015
 Payroll—Shermaine Holst.....625-1346
 University Delivery626-0707
 Fax624-5778
 udelivery@umn.edu
 www.tc.umn.edu/~udeliver/
 KE Dock Distribution Ctr (AHC).....626-3777

UNIVERSITY TAX MANAGEMENT OFFICE
(Bdgt & Fin, Ofc of VP for; Chief Fin Ofcr & Treas)
 111 UOFP1 (del code 2715)624-1053
 Fax626-1886
 taxhelp@umn.edu
 tax.umn.edu/
 Dir—Kelly Farmer
 Tax Analyst—Heather Broneak
 Prin Admin Spec—Heather Fairbanks

UNIVERSITY VILLAGE
(Housing & Residential Life)
 2601 Univ Ave SE, Mpls 55414 (del code 2241)
 Fax625-5600
 University.Village@umn.edu
 www.umn.edu/housing
 Info625-3909
 Residence Dir—Anthony Bettendorf625-3900
 Bus Op Supv—Kate Ryan625-8743

UPPER MIDWEST JEWISH ARCHIVES
(Libs, University)
 320 AnderLib (del code 7921).....625-0192
 Fax625-5525
 Curator—Linda Schloff625-0192

UPS SERVICE
(Addressing & Mailing Servs)
 170G PSB (del code 5402).....
 Fax625-1588
 www.addrmail.umn.edu
 Marina Leikikh, 170G PSB.....626-0233

UPWARD BOUND
(Stu & Professional Servs)
 2 Aph (del code 3501)625-3021
 Fax626-2050
 www.gen.umn.edu/programs/TRIO/
 Dir—Aloida Zaragoza, 4 Aph625-3099
 Staff—Don Haney, Katie Hutton, Anita Macias-Howard,
 Minerva Munoz, Anna Resele

URBAN & REGIONAL AFFAIRS, CTR FOR (CURA)
(System Acad Admin, Ofc of the Sr VP for)
 330 HHHctr (del code 7452)625-1551
 Fax626-0273
 cura@umn.edu
 www.cura.umn.edu
 Dir—Thomas Scott625-1551
 Assoc Dir—William Craig625-3321
 Asst to Dir—Sandra Keith625-1551
 NPCR Dir—Kris Nelson.....625-1020
 Henn Cty Liaison—Kathie Doty625-4383
 Communic Coord—Michael Greco625-7501
 Exec Sec—Anne Dulan625-5090
 Spon Acct—Mary Plante624-7071
 Non Spon Acct—Claudia Skue
 Prog Specs—Jay Clark625-2513
 Jeff Corn625-0744
 Barbara Lukermann625-4310

Jeff Matson625-0081
 Esther Wattenberg625-1551
SEE SEPARATE LISTINGS FOR Comnty Assistantship Prog; Neighborhood Planning for Comnty Revitalization; Survey Resrch, Minnesota Ctr for

URBAN STUDIES
(Liberal Arts, Col of)
 348 SocSci (del code 7156)626-1626
 Fax624-1044
 urbanstudies.cla.umn.edu
 Dir—Judith Martin
 Coord—Paula Pentel
 See Staff Section for:
 Profs John Archer, Thomas Fisher, Edward Goetz, Ann
 Markusen, Judith Martin, Thomas Scott
 Assoc Profs Rose Brewer, Jeff Crump, Roger Miller
 Asst Profs Brenda Kayzar, Richard Martinez

UROLOGIC SURGERY, DEPT OF
(Medical School)
 A-597 Mayo (MMC 394)626-6666
 www.urology.umn.edu/
 Interim Head—Eduardo Fernandes725-2232
 Business Ofc
 Admin Ctr Dir—Dolly Schmidt.....625-7480
 Bdgt Ofc625-5633
 Clin Billing—Carol Moriarty884-0840
 Clin Operatns—Karen Boone626-3539
 Communic/WEB—Lori Olsen626-0692
 Fin—James DeGross626-1968
 GME—Teri Wolner625-3926
 HR—Mary Jane Towle625-8636
 Payroll Mgr—Kirk Skogen625-3954
 Residency Coord—Mary Jo Hadler625-2667
 See Staff Section for:
 Profs Khalil Ahmed, William Fleischmann, Juan Manivel,
 Manoj Monga, Jon Pryor, E James Seidmon, Gerald
 Timm
 Assoc Profs Dennis Dykstra, Eduardo Fernandes,
 Kenneth Koeman, Joe Lee, J Bruce Redmon, Joel
 Slaton
 Asst Profs James Anderson, Baoquan Chen, Sean Elliott,
 Antoine Makhlof, Anup Ramani, Steven Schwartz,
 Aseem Shukla, Robert Sweet, Michael Tran, Greg Wu
 Adj Fac John Bischof, Michael Pergament, Roland
 Ugarte, William Utz, Michael Wipf

UROG
 SEE Undergraduate Research, Ofc of

USABILITY SERVICES
(Info Technology, Ofc of)
 web.umn.edu/Webteam/usability
 Mgr—Alice de la Cova624-9365
 Lab Reception Rm, B18 WaLib625-4385
 SEE ALSO Information Technology, Ofc of (OIT)

USDA FOREST SERVICE, NORTHEASTERN AREA,
STATE & PRIVATE FORESTRY
 308 NCFOR (del code 6148)651-649-5243
 Fax651-649-5238
 na.fs.fed.us/
 Field Rep—Mike Prouty (mprouty@fs.fed.us) 651-649-5276
 For Hlth Protection Group Ldr—Mike Connor
 (mconnor@fs.fed.us).....651-649-5180
 Entomologists—Dennis Haugen, Steve Katovich,
 John Kyhl
 Pathologists—Linda Haugen, Joe O'Brien, Jill Pokorny
 Forest Hlth Monitoring Spec—Manfred Mielke
 Foresters—Dennis McDougall, Marc Robert
 Forest Resrcs Mgmt Group Ldr—Lisa Burban
 (lburban@fs.fed.us).....651-649-5245
 Watershed Forester—Teri Heyer
 Forester—Jill Johnson
 Info Mgmt Group Ldr—Gina Childs
 (gchilds@fs.fed.us).....651-649-5296
 NIC & Database Spec—Peter Bedker
 Computer Specs—Kathy Anderson, Tim Reynolds
 GIS Spec—Quinn Chavez
 Prin Ofc & Admin Spec—Barb Swann
 (bswann@fs.fed.us).....651-649-5033
 Ofc Support Assts—Bill Green, Doreen Deutsch

USDA FOREST SERVICE, NORTHERN RESEARCH
STATION
 NCFOR (del code 6148)651-649-5000
 Fax651-649-5285

www.nrs.fs.fed.us
 Station Dir—Michael Rains610-557-4103
 Asst Dirs—James Gooder.....740-368-0140
 Thomas Schmidt.....651-649-5249
 Receipt—Shirley Haney651-649-5000
 StP Resrch Work Units
 Forest Inventory & Analysis—Dennis May651-649-5132
 Urban Stewardship, Clean Air and Water—
 Pamela Jakes651-649-5163
 Managing with Disturbance—
 Jennifer Juzwik651-649-5111
 Admin
 Admin Servs—Rita Ronning.....651-649-5249
 Acq Mgmt—Cindy Johnson.....651-649-5203
 Bdgt—Paul Reitzel651-649-5224
 Libn—Laura Hutchinson.....651-649-5272
 Public Affairs—Deb Dietzman.....651-649-5031
 See Staff Section for:
 D N Bengston, G J Brand, E L Burde, S Crocker,
 D Dietzman, D Gormanson, R L Hackett, R Haight,
 M H Hansen, D Haugen, C A Hulstrom, L Hutchinson,
 P Jakes, B Johnson, C Johnson, J Juzwik,
 D Kaisershot, C Kern, C Kurtz, G Liknes, D May, R E
 McRoberts, P Miles, K Moser, M Nelson, C Olson, M E
 Ostry, H Perry, R Piva, W Reading, D Rugg, T Schmidt,
 R Sindt, S Snyder, R Venette, J Vissage, C Woodall

V

VARIETY CHILDREN'S FOUNDATION
 SEE University Pediatrics Foundation

VEHICLE RENTAL/LEASE/MAINTENANCE
 SEE Fleet Servs

VENDING SERVICES
 Serv, Repair, Refunds.....624-7000
 Contract Admin/Customer Serv—Craig Makhholm. 624-9048

VENTURE CENTER
(Resrch, Ofc of the VP for)
 1000 Westgate Dr, Ste 160, StP 55114
 (del code 2431).....626-5438
 Fax624-6554
 www.research.umn.edu/techcomm/venturecenter/
 Dir—Doug Johnson626-8394
 Assoc Dir—Jessica Zeaske626-3413

VETERANS CERTIFICATION
(Acad Support Resrcs)
 veterans@umn.edu
 Mpls—One Stop Stu Servs Ctr, 200 FraserH
 (del code 3395)
 Coord—Carin Anderson625-8076

VETERANS RESOURCE
(Acad Support Resrcs)
 bauer333@umn.edu
 One Stop Stu Servs Ctr—East Bank, 200 FraserH
 (del code 3395)
 Duane Bauer625-7620

VETERINARY & BIOMEDICAL SCIENCES, DEPT OF
(Veterinary Med, Col of)
 www.cvm.umn.edu/vbs
 205 VetS 625-5255
 Fax625-5203
 295 AnSci/VM
 Fax625-0204
 Chr—Richard Isaacson624-0701
 Admin Dir—Doug Johnson624-7283
 Sr Acctnt—Liz Pukenis624-4284
 Exec Sec—Lea Schwartz624-2292
 Prin Ofc & Admin Specs—Jaclyn Barnes624-2700
 Carrie Sahr625-5255
 Dir, Grad Studies—Bruce Walcheck
 See Staff Section for:
 Profs M Abrahamson, A J Beitz, R F Bey, D R Brown, T
 F Fletcher, D A Halvorson, M S Kannan, A A Larson,
 S K Maheswaran, J R Mickelson, M M Murtaugh, K V
 Nagaraja, J M Sharma, B E Stromberg, D J Weiss
 Prof Emer A F Weber
 Assoc Profs J P Collister, V S Cox, K Faaberg, M Njenga,
 K M Reed, M Rutherford, B Walcheck
 Asst Profs C Clarkson, C J Gebhart, Y Ji, R S Singer,
 P Skinner, L Vulchanova-Hart
 Instr F Williams

VETERINARY CLINICAL INVESTIGATION CENTER

(Veterinary Resrch & Grad Progs)
440 VetMedCtr (del code 6194) 624-2485
Fax 625-4734
vcic@umn.edu
www.cvm.umn.edu/cic
Resrch Coord—K Stuebner

VETERINARY CLINICAL SCIENCES

(Veterinary Med, Col of)
Ofc, C-339 VetMedCtr (del code 6192) 625-7744
Fax 624-0751
www.cvm.umn.edu/vcs

Chr—Robert Washabau
V Chr—Margaret Root Kustritz
Admin Dir—Debra Benda
Sr Acctnt—Lori Schultz
Exec Ofc & Admin Spec—Kristy Lashbaugh
Prin Ofc & Admin Spec—Rachel Buckles
Apts, Small Animal Hospital, VetMedCtr 625-1919
SEE SEPARATE LISTING FOR Raptor Ctr
See Staff Section for:

Profs P Jane Armstrong, Michael Conzemius, Daniel Feeney, Robert Hardy, Jody Lulich, Jaime Modiano, Carl Osborne, David Polzin, Patrick Redig, Larry Wallace, Robert Washabau
Assoc Profs Luca Ferasin, Ronald Mandsager, Margaret Root Kustritz, Anthony Tobias, Sheila Torres
Asst Profs Keum Hwa Choi, Petra Mertens, Elizabeth Pluhar, Leslie Sharkey, Catherine St Hill

VETERINARY DIAGNOSTIC LABORATORY

(Veterinary Med, Col of)
244 VetDL (del code 6184) 625-8787
Fax 624-8707
vdl@umn.edu
www.vdl.umn.edu

Dir—James Collins 625-8787
Exec Sec—Janelle Wachter 625-8236
Accts Payable—Deb Schouville 625-6729
Accts Receivable—Jean Paavala 625-1246
Bacteriology/Mycology, Clin Path, Cytology, Endocrinology, Electron Microscopy, Hematology, Histology, Immunohistochemistry, Mastitis, Molecular Diagnostics, Necropsy, Parasitology, Pathology, Serology, Toxicology, Virology

VETERINARY MEDICAL CENTER

(Veterinary Med, Col of)
1365 Gortner Ave 624-8779
Fax 624-8779
www.cvm.umn.edu/vmc/
Small Animal Hospital
Apts & Info 625-1919
Large Animal Hospital
Apts & Info 625-6700
After Hrs/Weekends/Urgent Care 625-9711

VETERINARY MEDICAL LIBRARY

(Libs, University)
450 VetS (del code 6187) 624-4281
Fax 624-9782
www.vetmed.lib.umn.edu
Head—Andre Nault 624-5376

VETERINARY MEDICINE, COLLEGE OF

(Acad Hlth Ctr, Ofc of the Sr VP for Hlth Sci)
Fax 624-3007
cvmpr@umn.edu
www.cvm.umn.edu/

Gen Info, 455 VetMedCtr 624-9227
Ofc of the Dean, 455 VetMedCtr 624-6244
Fax 624-8753
Interim Dean—Trevor Ames
Exec Asst—Cindy Irons 624-6244
Exec Ofc & Admin Spec—Helen Pederson 624-8673
Acad & Stu Affrs, BPOMEC 624-4747
Assoc Dean—Laura Molgaard 625-1719
Dir of Stu Affrs—Larry Bjorklund 624-0757
Dir of Acad Affrs—Peg Dimatteo 624-5397
Dir of DVM/MPH Prog—Larissa Minicucci 624-3685
DVM/MPH Coord—Kate A Hanson 624-7637
Exec Asst 624-7474
Exec Sec—Lynne Lura 625-9268
Admin Coord—Karen Nelson 624-9780
Dev Ofc, 459 VetMedCtr
Dir—Sharon Staton 624-1247

Dev Ofc—Katharine Anderson 626-2343
Stephanie Pommier 625-8480
Exec Admin Asst—Sue Allard 624-7624
Dev Spec—Susanna Styve 624-1353
Stewardship Coord—Shirley De la Torre 624-6146
Gift Proc—Laura Cichocke 624-5614
Fin & Operatns, 452 VetMedCtr
COO/CFO—Paula Buchner, 447 VetMedCtr 624-5877
Controller—Sarah Goulet 624-7713
Prin Acct—Catherine Elzinga 624-1769
Prin Accts Specs—Linda Dollinger 625-0274
Sean Hebble 624-0787
Acct Specs—Gail Al-Said 624-7765
Anne Whittington 625-7778
HR, 416 VetMedCtr
Dir—Laura Larson 624-9591
Per Spec—Rod DeVriendt 624-3087
Payroll, 418 VetMedCtr
Payroll Spec—Kate Voje 624-5382
Info Systems (Computer), VetMedCtr
Dir—Ed Deegan 626-5699
Helpline 626-5100
Intl Progs, BPOMC 624-4747
Public Relations/Communic, 457 VetMedCtr
Dir—Jan Williams 624-6228
Info Rep—Sue Kirchoff 624-3781
Web/Mktg Coord—Carrie Stowers 624-5315
Facilities, 460b VetMedCtr
Mgr—Tim Gordon, VetMedCtr 625-1960
Resrch, 440 VetMedCtr 625-7008
Assoc Dean—Sriram Rao 625-5163
Exec Asst—Shan Balmer 624-3002
Exec Admin Spec—Erin Mann 624-2744
Grad Prog Coord—Lisa Hubinger 624-7413
Clin Invest Ctr—440 VetMedCtr 624-2485
Dir—Bert Stromberg 624-7008
Prog Mgr—Kathy Stuebner 624-2485
Study Tech—Lora Bode 624-1352
Study Tech—Sara Pracht 626-3574
Veterinary Continuing Educ, 450 VetMedCtr 624-3434
www.cvm.umn.edu/outreach/
Toll free 800-380-8636
Fax 625-5755
Dir—Jan Swanson, 462B VetMedCtr 624-2268
Comnty Prog Specs—Jan Storebo 624-3043
Sarah Summerbell 624-3434
Vet Stu Supply, 303-305a VetMedCtr 624-1702
Vet Medical Ctr, 305 VetMedCtr
Dir of Hosp—David Lee 624-8473
Dir of Ops—Pat Berzins 624-8791
Serv Fac—Lisbeth Peacock 626-8474
Cust Rltns—Deb Haak 626-6236
SEE SEPARATE LISTINGS FOR Raptor Ctr; Swine Ctr; Vet & Biomedical Sci; Vet Clin Investigation Ctr; Vet Clinical Sci; Vet Diagnostic Lab; Vet Medical Center; Vet Population Med

VETERINARY POPULATION MEDICINE DEPARTMENT

(Veterinary Med, Col of)
225 VetMedCtr 625-7755
Fax 625-6241

www.cvm.umn.edu/vpm/
Fax, 385 AnSci/VetMed 625-1210
Fax, 136 ABLMS 624-4906
Interim Chr—Tom Molitor 625-5295
Admin Dir—Nancy Rush 624-5344
Sr Acctnt—Brenda Schmitz 625-2269
Exec Sec—Anna Jones 625-1203
Ofc Spec—Bob Johnson 625-7755
Ctr for Animal Hlth & Food Safety 625-8709
Large Animal Hospital 625-6700
Tchnng Barn 624-3219
See Staff Section for:

Profs T Ames, C Carlson, J Collins, P Davies, S Dee, R Farnsworth, J Fetrow, S Goyal, D Hayden, W Hueston, H S Joo, T Molitor, R Morrison, M Murphy, T O'Brien, S Valberg
Assoc Profs J Bender, J Deen, S Godden, J Romano, A Singh, S Sreavatsan, A M Trent, J Waddell, S Wells, J Wilson
Asst Profs I Matise, C Munoz-Zanzi, T Trumble, A Wunschmann
Clin Prof M G O'Sullivan

Assoc Clin Profs M Boulijjah, M Durando, E Malone, P Rapnicki, K Rossow, J Torrison
Asst Clin Profs A Armién, R Davies, N Ernst, M Gramer, S Halland, S Madill, S McClanahan, S Oliveira, J Schefers, C Ward, C Wolf, A Ziegler

VICE PRESIDENT & CHIEF OF STAFF

(Pres, Ofc of the)
213 MorH (del code 0262) 626-1616
Fax 624-1127

VP & Chief of Staff—Kathryn F Brown
Exec Sec—Cheryl Crosby 624-1345
Assoc to VP & Chief of Staff—Lynn Holleran 626-5093
Exec Asst—C J Johnson 624-0549
Assoc to VP & Chief of Staff—Patricia Franklin 624-5737
Assoc to VP & Chief of Staff—Kathryn Stuckert 625-8844
Dir of Communic—Jim Thorp 624-8942
Editor—Eve Wolf 624-5720
Grad Stu Resrch Asst—Brienne Keeney 626-5738
SEE SEPARATE LISTINGS FOR Athl, Dept of Intercollegiate; Institutional Compliance, Ofc of; Senate, University; Serv & Continuous Improvement, Ofc of

VIOLENCE & ABUSE, MINNESOTA CTR AGAINST**(MINCAVA)**

(Soc Work, School of)
170 Peth (del code 6161) 624-0721
Fax 625-4288

mincava@umn.edu
ssw.chc.umn.edu/Connections/MINCAVA.html
Dir—Jeffrey Edleson
Assoc Dir—Jennifer Witt

VIOLENCE PREVENTION & CONTROL, CTR FOR**(Environmental Hlth Sci, Div of)**

C309 Mayo (MMC 807) 624-1449
www.umn.edu/cvpc
Dir—Susan Gerberich

VOCATIONAL ASSESSMENT CLINIC**(Psychology, Dept of)**

N-555 Eith (del code 3281) 626-9884
vac@umn.edu
www.psych.umn.edu/psylabs/vac/default.htm

Dir—Jo-Ida Hansen 626-9884
Instructional Staff—Amy Conlon 626-9884
Coord—Matt Kaler 626-9884

VOCATIONAL PSYCHOLOGY RESEARCH**(Psychology, Dept of)**

N-612 Eith (del code 3281) 625-1367
Fax 626-0345
vpr@umn.edu
www.psych.umn.edu/psylabs/vpr

Dir—David Weiss, N-660a Eith 625-0342

VOLUNTEER OPPORTUNITIES

SEE Career & Community Learning Center; Learning Abroad Center; Retirees Volunteer Ctr, University

W**WANGENSTEEN HISTORICAL LIBRARY OF BIOLOGY & MEDICINE****(Bio-Medical Lib)**

568 DiehlH (del code 1691) 626-6881
Fax 626-5822
www.biomed.lib.umn.edu/about/wangensteen
Curator—Elaine Challacombe 626-4366

WATER RESOURCES CENTER**(Extension, Univ of Minn; Food, Ag & Natural**

Resrch Sci, Col of)
173 McNH (del code 6146) 624-9282
Fax 625-1263
umwrc@umn.edu
wrc.umn.edu

Dirs—Jim Anderson (CAIWQ), Faye Sleeper, Deborah Swackhamer (WRII)
Admin Prof—Maria Juergens 624-7452
Sr Acctnt—Janelle Benusa 625-9244
Prog Coord—Nick Haig 625-9797
Rachel Roszina 625-8206
Editor—Tracy Thomas-Wilson 625-2282
Stu Editor—Samantha Hensley 625-9252

Exec Ofc & Admin Specs—Bonnie Anderson 624-7456
 Isabella Walstrom 624-7460
 Webmaster—Valerie Were 624-7430
 Sr Fellows—Lawrence Baker 624-7708
 Karlyn Eckman 625-6781
 Educ Coords—Kevin Blanchet 651-480-7739
 Laurie Brown 218-726-6475
 Sara Christopherson 625-7243
 Les Everett 625-6751
 Dave Gustafson 625-1774
 Barb Liukkonen 625-9256
 Doug Malchow 507-280-5575
 Valerie Prax 320-225-5050

WATER RESOURCES SCIENCE

(Food, Ag & Natural Resrc Sci, Col of)

173 McNH (del code 6146) 624-9282
 Fax 625-1263
 wrs@umn.edu
 wrs.umn.edu
 Dir—Raymond Newman
 Assoc Dir—Erik Brown 218-726-8891
 Asst to DGS—Bonnie Anderson 624-7456

WEISMAN ART MUSEUM, FREDERICK R

(Acad Affairs & Provost, Ofc of the Sr VP for)

200 WeismanArt (del code 1851) 625-9494
 Fax 625-9630
 www.weisman.umn.edu
 Dir—Lyndel King 625-9494
 Assoc Admin—Gwen Sutter 625-9632
 Prin Acctnt—Carol Stafford 625-9644
 Acct Spec—Jason Parker 624-5446
 Curator—Diane Mullin 625-9650
 Cur Asst—Jackie Starbird 626-3561
 Public Affairs Dir 625-9685
 Dev Dir—Brenda Teats 625-9678
 Dev Assoc—Danielle Faribault 625-4460
 Dev Asst—Brittany Anderson 626-5302
 Events Coord—Paula Kittelson 625-9683
 Registrar—Karen Duncan 625-9665
 Assoc Registrar—Laura Muessig 625-9672
 Exhibits Coord—Mark Kramer 625-9608
 Sr Preparator—John Sonderegger 625-9614
 Preparator—Tim White 625-9608
 Dir of Visitor Serv, Security
 & Bldg Operatns—John Allen 625-9612
 Educ Dir—Colleen Sheehy 625-9677
 Tour Guide Coord—Judi Petkau 625-9623
 Educ Asst—Jamee Yung 625-9656
 Public Prog Asst—Jill Boldenow 624-5647
 Public Art Mgr—Craig Amundsen 625-9686
 Store Mgr—Kay McGuire 625-9605
 Art Rental, 101 WeismanArt 624-5154
 Museum Store, 101 WeismanArt 625-9495
 SEE ALSO Art Galleries

WELCOME WEEK

SEE Orientation & First-Year Programs

WEST BANK ARTS QUARTER

(Liberal Arts, Col of)

E201 RegisCtr (del code 7831)
 wbaq@umn.edu
 artsquarter.umn.edu
 SEE SEPARATE LISTINGS FOR Art, Dept of; Music, School
 of; Theatre Arts & Dance, Dept of; Theatre, University

WEST CENTRAL RESEARCH & OUTREACH CENTER

(Food, Ag & Natural Resrc Sci, Col of)

46352 State Hwy 329, Morris 56267
 (US mail) 320-589-1711
 Fax 320-589-4870
 wcroc.ctans.umn.edu
 Interim Head—Jerry Wright
 Exec Sec—Jean Spohr
 Prin Acctnt—Audrey Knollenberg
 Prin Accts Spec—JoAnn Volker
 Scientist—G Nelson
 Regional Dir—Kay Stanek
 Scientist, Hort—S Poppe
 Coord Renewable Energy—M Reese
 See Staff Section for:
 Profs D G Johnson, L J Johnston
 Assoc Prof J Wright
 Asst Prof Y Li

WILDLIFE REHABILITATION CENTER

2530 Dale St N, Roseville 55113 (US mail) 651-486-9453
 Fax 651-486-9420
 pjenni@wrcmn.org
 www.wrcmn.org
 Volunteer/internship opportunity with wildlife

WILKINS HALL, ROY

(Housing & Residential Life)

(del code 4711)
 Fax 624-0046
 Wilkins.Hall@umn.edu
 www.umn.edu/housing
 Info 624-0044
 Asst Residence Dir—Megan Smyser 624-0265
 Bus Op Supv—Kate Ryan 625-8743

WILLIAMS ARENA/SPORTS PAVILION

SEE Athletics, Dept of Intercollegiate (Athl Facilities, WmsA/Sp Pav)

WILLIAMS LABORATORY

(Physics & Astronomy, School of)

For questions call 624-7375

WILSON LIBRARY

(Libs, University)

Bldg Ofc, 499 OMWL (del code 7111) 624-4520
 Fax 626-9353
 wilson.lib.umn.edu
 Geographic Facilitator/Facilities Mgr—
 Sharon Folk 624-6515
 Circulation, 110 OMWL 624-3321
 Fines, 110 OMWL 624-3383
 Info, Lib 624-0303
 Interlibrary Loan, 110 OMWL 624-1806
 Reference Servs, 180 OMWL 626-2227
 Reserve/Periodicals, 65 OMWL 624-6576
 SEE SEPARATE LISTINGS FOR Ames Lib; Bell Lib, James
 Ford; Business Reference Serv; East Asian Lib; Govt
 Publications Lib; Map Lib, John Borchert

WOMEN, OFC FOR UNIVERSITY (OUW)

(Equity & Diversity, Ofc of VP & Vice Provost for)

185 KlacT (del code 3013) 625-9837
 Fax 624-9028
 women@umn.edu
 www.umn.edu/women
 Interim Dir—Peg Lonquist 625-6039
 Progs for Women Stu 625-9837

WOMEN'S CLUB, UNIVERSITY OF MINNESOTA

250 McNamaraCtr (del code 2013)
 umwc@umwclub.com
 www.umwclub.com
 Pres—Jane Starr 378-2590
 Pres-elect—Cherie Hamilton 929-0233
 Membership—Kathy Ball 651-636-3972
 Recs & Dues—Adrienne Banks 651-646-0452

WOMEN'S HEALTH, DEBORAH E POWELL CTR FOR

SEE Deborah E Powell Ctr for Women's Health

WOMEN'S LEADERSHIP INSTITUTE

SEE Human Resources, Ofc of the Vice President for
 (Organizational Effectiveness)

WOMEN'S STUDIES

SEE Gender, Women & Sexuality Studies, Dept of

WORK & HUMAN RESOURCE EDUCATION, DEPT OF

(Educ & Human Dev, Col of)

(del code 6197)
 Fax 624-2231
 www.education.umn.edu/WHRE
 Admin, 210 VoTech 625-3757
 Dept Chr—Kenneth Bartlett 624-4935
 Dir Grad Studies—James Brown 624-7754
 Admin Dir—Linda Charles 624-1759
 Prof Dev & Outreach Prog, 210 VoTech 624-1700
 Grad Studies & Stu Info, 210 VoTech 624-1221
 Fax 624-2231
 Dir—James Brown 624-7754
 Exec Sec—Mary Gupta 624-7485
 SEE SEPARATE LISTINGS FOR Ag, Food & Env Educ,
 Div of; Business & Industry Educ; Human Resrc Dev &
 Adult Educ; Natl Resrch Ctr for Career & Technical Educ;
 Professional Dev Outreach, Ofc of

WORK ABROAD

SEE Learning Abroad Center

WORK, COMMUNITY & FAMILY EDUCATION, DEPT OF

SEE Work & Human Resource Education, Dept of

WORKERS' COMPENSATION

SEE Controller's Office

WORK-STUDY PROGRAM

SEE Human Resources, Ofc of the Vice President for (Job Ctr)

WORLD HERITAGE CENTER

(Design, Col of)

1 RapsonH 626-9068
 Dir—Arthur Chen
 Assoc Dir—Nancy Miller

WRITING STUDIES, DEPT OF

(Liberal Arts, Col of)

180 WestH 624-3445
 Fax 624-3617
 writ@umn.edu
 www.writingstudies.umn.edu
 Chr—Laura Gurak 624-3773
 Dept Admin—Barbara Jensen 624-2283
 Exec Ofc & Admin Spec—Shannon Klug 625-9236
 Prog Admin—Mary Wrobel 624-4761
 First Yr Writing
 Dir—Thomas Reynolds 626-0065
 Asst Dir—Tim Gustafson 625-0731
 Grad Studies
 Dir, MA & PhD Prog—Bernadette Longo 624-9781
 Dir, MS & Cert Prog—Earl McDowell (fall sem) 624-3657
 Art Walzer (spr sem) 624-3058
 Scientific & Technical Communic Prog
 Dir, Undergrad Major 624-3445
 Asst Dir, Undergrad Major—Barb Horvath 624-1902
 See Staff Section for:
 Profs C Berkenkotter, A Duin, A G Gross, L J Gurak, E E
 McDowell, V M Mikelonis, D Ross, M M Lay Schuster,
 B J Wahlstrom, A E Walzer
 Assoc Profs L A Kastman Breuch, P Bruch, R Graff,
 J Logie, B C Longo, D Philippon, T J Reynolds
 Asst Prof C Russell

WRITING, CTR FOR

(Liberal Arts, Col of)

10 NichH (del code 3883) 626-7579
 Fax 626-7580
 writing@umn.edu
 writing.umn.edu
 Dir—Kirsten Jansen 625-5355
 Assoc Dir—Pamela Flash 626-7639
 Asst Dirs—Debra Hartley 625-1541
 Katie Levin 624-7720
 Exec Sec—Terri Wallace 626-7583
 Prin Ofc & Admin Spec—Kati Pederson 626-7579
 Stu Writing Support 625-1893
 Writing Across the Curriculum
 Dir—Pamela Flash 626-7639
 Proj Admin—Susan Gaalaas 625-0791
 Minnesota Writing Proj
 Dir—Muriel Thompson 625-6323
 mwp@umn.edu
 mwp.cla.umn.edu
 Minor in Literacy & Rhetorical Studies
 Dir of Grad Studies—Don Ross 625-5585

X

X-RAY DIFFRACTION LAB

SEE Characterization Facility

X-RAY FACILITY

SEE Chemistry, Dept of

Y

YARD & GARDEN LINE

(Extension, Univ of Minn)

www.extension.umn.edu

YMCA ARCHIVES**(Libs, University)**

318 AnderLib (del code 7921)..... 625-3445

Fax 624-4848

special.lib.umn.edu/ymca/

Interim Curator—David Klaassen

YMCA, UNIVERSITY

1801 Univ Ave SE, Mpls 55414 (US mail)..... 676-7700

Fax 676-7701

u-ymca@tc.umn.edu

www.umn.edu/u-ymca

Exec Dir—Barbara Jones 676-7710

Admin Asst—Sara Cantieberry 676-7717

Prog Dirs—Emma Sandberg..... 676-7714

Sara Testen 676-3790

YOUTH DEVELOPMENT LEADERSHIP**(Family, Youth & Comnty)**

173 PetH (StP) (del code 6161)..... 624-9762

Fax 624-3744

www.education.umn.edu/YDL/default.html

Coord—Lisa Kimball

See Staff Section for:

Prof Michael Baizerman

Asst Prof Ross Velure Roholt

Lects Lisa Kimball, Jerome Stein

YOUTH DEVELOPMENT, CTR FOR 4-H

SEE Four-H (4H) Youth Development, Ctr for

YOUTH STUDIES**(Soc Work, School of)**

140 PetH (del code 6161)..... 624-3700

Fax 624-3744

ystudies@umn.edu

ssw.che.umn.edu/Programs/yost.html

Dir—Michael Baizerman 624-4912

Comnty Prog Asst—Peggy Pond 624-3700

See Staff Section for:

Asst Prof Ross VeLure Roholt

Lect Elisabeth Kimball

YUDOF HALL, MARK G**(Housing & Residential Life)**

(del code 1111)

Fax 625-8774

Riverbend.Commons@umn.edu

www.umn.edu/housing

Info 625-8786

Residence Dir—Jackie Reichter 625-6768

Bus Op Supv—Sharon Roberson..... 625-8784

Maint/Custodial Servs 625-7787

Supv—Mike Allen

University of Minnesota, Duluth

**1049 University Drive
Duluth, MN 55812
218-726-8000
Chancellor—Kathryn Martin**

BUILDING ABBREVIATIONS

ABAH, A B Anderson Hall
BH, Burntside Hall
BNA, William R Bagley Nature Area
BohH, Bohannon Hall
Chem, Chemistry
CinaH, Cina Hall
DAdB, Darland Administration Building
Engr, Engineering
G, Glensheen, 3300 London Rd, Duluth 55804
GoldH, Goldfine Hall
GH, Griggs Hall
H, Humanities
HH, Heller Hall
HHA Heaney Hall
HHSC Heaney Hall Service Center
HP, Heating Plant
HS, Health Services
JApts, Junction Apartments
(Cuyuna & Mesabi Halls)
KPlz, Kirby Plaza
KSC, Kirby Student Center
L, Library
LAnnx, Library Annex
Lim, Limnology, 6008 London Rd, Duluth 55804
LSci, Life Science
LSH, Lake Superior Hall
Lund, Lund
MonH, Montague Hall
MPAC, Marshall Performing Arts Center
MWAH, Marshall W Alworth Hall
MWAP, Marshall W Alworth Planetarium
NRRI, Natural Resources Research Institute,
5013 Miller Trunk Hwy, Duluth 55811
OApts, Oakland Apartments
(Aspen, Balsam, Basswood, Birch & Oak Halls)-
RDC, Residence Dining Center
RFSC, Research & Field Studies Center
RLB, Research Laboratory Building
ROTC, ROTC
SApts, Stadium Apartments
SBE, School of Business & Economics
SCC, Solon Campus Center
SMed, School of Medicine
SpHC, Sports & Health Center
SSB, Swenson Science Building
TMA, Tweed Museum of Art
VH, Vermilion Hall
VKH, Voss-Kovach Hall
WH, Washburn Hall
WMH, Weber Music Hall
WWFH, Ward Wells Field House

ACADEMIC ADMINISTRATION, OFC OF THE VICE CHANCELLOR FOR

(Chanc Ofc)
420 DAdB 218-726-7103
Fax 726-6254
vcaa@d.umn.edu
V Chanc—Vincent Magnuson
Assoc V Chanc—Steve Hedman 726-8839
Asst V Chanc—Robert Krumwiede 726-7560
Dir, Institutional Resrch—Richard Liu 726-6832
Sr Admin Dir—Mary Allen 726-8836
Admin Dir—Betsy Behning 726-8732
Exec Asst—Gail Kehoe 726-7579
Assoc Admins—Vickery French 726-7104
Linda Rolfe 726-7105
Ofc Spec—Char Mahai 726-7103
Personnel Document Analysts—Tracy Priley 726-7538
SEE SEPARATE LISTINGS FOR Advisement Coordination
Ctr; Business & Econ; Continuing Educ; Educ & Human
Serv Professions; Fine Arts; Freshwater Resrch & Policy;
Info Technology Systems & Servs; Liberal Arts; Library;
Natural Resrcs Resrch Institute; Neurocommunic Resrch;
Sci & Eng; Sea Grant; Sponsored Projects Admin; Intl
Educ

ACADEMIC HEALTH CENTER DULUTH GRADUATE PROGRAMS

(Acad Hlth Ctr, Ofc of Sr VP for Hlth Sci (Twin Cities))
162 SMed 218-726-6354
ahcd@d.umn.edu
www.ahc.umn.edu/duluth/
Exec Ofc & Admin Spec—Joan Olson 726-6354

ACADEMIC SUPPORT & STUDENT LIFE, OFC OF THE VICE CHANCELLOR FOR

(Chanc Ofc)
297 DAdB 218-726-8501
vcassl@d.umn.edu
V Chanc—Randy Hyman 726-8501
Assoc Admins—Merlyn McMann 726-8502
Kathy Skelton 726-8969
SEE SEPARATE LISTINGS FOR Admis; African American
Learning Resrc Ctr; Career Servs; Conferences &
Institutes—Facilities Usage; Disability Servs & Resrcs;
Fin Aid & Registrar; First-Year Experience Prog; Hlth
Servs; Hispanic/Latino/Chicana Learning Resrc Ctr; Intl
Stu Adv; Kirby Stu Ctr; Recreational Sports & Outdoor
Prog; Registrar; Stu Behavior Code; Supportive Servs
Prog; Systems Operatn & Control Unit; Tutoring Ctr;
Veterans Resrc Ctr; Women's Resrc & Action Ctr

ACADEMY OF DISTINGUISHED TEACHERS

SEE the Twin Cities section of this directory

ACCESS CENTER/DISABILITY SERVICES

SEE Disability Services & Resources

ACCOUNTING, DEPT OF

(Business & Econ, Labovitz School of)
125 SBE 218-726-7966
Fax 726-8510
acct@d.umn.edu
www.d.umn.edu/lbsbe/accounting/accounting.php
Head—Alan Roline 726-8550
Exec Ofc & Admin Spec—Kora Cavanaugh 726-7966
See Staff Section for:
Profs Emer Fawzi Dimian, C Stevenson Rowley
Assoc Profs Rodger Brannan, Jerry Lin, Alan Roline
Assoc Profs Emer Philip Friest, Donald Ireland
Asst Profs Juhl Halvorson, Mark Jennings, Randy
Skalberg, Terry Trogdon, Greg Trudeau, Joon Yang
Asst Prof Emer Lawrence Syck
Instrs Loren Erickson, Grace Kang, Charles Reichert,
Karen Salmela, Jeffrey Wiklund

ADDITION STUDIES, CTR FOR

(Liberal Arts, Col of; Medical School Duluth)
208 CinaH 218-726-6261
jlaunde3@d.umn.edu
Dir—J Clark Laudergeran

ADMISSIONS, OFC OF

(Acad Support & Stu Life, Ofc of V Chanc for)
25 SCC 218-726-7171
Fax 726-7040
umdadmis@d.umn.edu
www.d.umn.edu/admissions
Admin Aide—Heidi Beckman 726-8815
Dir—Beth Esselstrom 726-8816
Assoc Dir—Chris Haidos 726-8826
Asst Dirs—Scott Schulz 726-8819
Dan Tomhave 726-8812
Couns—Ryan Jordan, Bryan Karl, Nicole Mumma,
Brian Turk 726-7171
Intl Stu Adv—Karin Robbins, 76 SSC 726-8962
Transfer Couns—Barb Beattie, 29 SCC 726-8800
Transfer Couns—Mark Welinski, 30 SCC 726-7171

ADVISEMENT COORDINATION CENTER

(Acad Admin, Ofc of V Chanc for)
78-82 SCC 218-726-8761
Fax 726-6394
kroufs@d.umn.edu
www.d.umn.edu/advising

AEROSPACE STUDIES, DEPT OF (Air Force ROTC) (Sci & Eng, Col of)

24 DAdB 218-726-8159, 6792
Fax 726-6510
air@d.umn.edu
www.d.umn.edu/air
Head—Lt Col Al Chromy
Exec Ofc & Admin Spec—Helen Sandwick
Tchg Spec—SSgt Alysha Barno, Chad Maniekee
See Staff Section for:
Prof Al Chromy
Asst Prof Eric Fraser

AFFIRMATIVE ACTION, OFC OF

SEE Equal Opportunity, Ofc of

AFRICAN AMERICAN LEARNING RESOURCE CENTER

(Acad Support & Stu Life, Ofc of V Chanc for)
236 KSC 218-726-6187
Fax 726-6724
Dir—Quinnita Morris

AIR FORCE ROTC

SEE Aerospace Studies, Dept of

ALUMNI RELATIONS, UMD OFC OF

Dir—Patty DeLano 218-726-8829
Alumni Assoc—Lisa Pratt 726-7164

ALUMNI RELATIONS, UNIVERSITY OF MINNESOTA

MEDICAL SCHOOL DULUTH

(Medical School Duluth)
236 SMed 218-726-8892
Fax 726-7559
jboulger@d.umn.edu
www.med.umn.edu/duluth/alumni/
Dir—James Boulger
Ofc—Luanne Petcoff

AMERICAN INDIAN & MINORITY HEALTH, CTR OF

(Medical School Duluth)

182 SMed 218-726-7235
Fax 726-8948
calmh@d.umn.edu
www.calmh.org
Dir—Joycelyn Dorscher 726-7235
Asst Dir—Anna Wirta 726-6348
Stu Support Servs Assts—Toni Brill 726-8067
Val Morton 726-8303
Ofc Mgr—Sheilagh Amundsen 726-6646

**AMERICAN INDIAN LEARNING RESOURCE CENTER
(Educ & Human Serv Professions, Col of)**
 315 KPlz 218-726-6379
 Fax 726-6370
 ailrc@d.umn.edu
 www.d.umn.edu/ailrc/
 Dir—Rick Smith 726-6293
 Asst Dir—Dorothy Olson 726-6350
 Stu Couns/Adv—Lea Carr 726-6976

**AMERICAN INDIAN STUDIES, DEPT OF
(Liberal Arts, Col of)**
 116 CinaH 218-726-8771
 Fax 726-6386
 aminid@d.umn.edu
 Interim Head—John Red Horse 726-6287
 Anishnabe Stu Org, 118 CinaH 726-8141
 Exec Ofc & Admin Spec—Lori Roberts 726-8771
 See Staff Section for:

Prof John G Red Horse
 Prof Emer Robert Powless
 Asst Prof Linda Grover
 Instrs David Aubid, Heidi Stark

ANATOMY & CELL BIOLOGY, DEPT OF
 SEE Anatomy, Microbiology & Pathology
**ANATOMY, MICROBIOLOGY & PATHOLOGY
(Medical School Duluth)**
 222 SMed 218-726-7911
 Fax 726-7559

path@d.umn.edu
 somd.d.umn.edu
 Head—Patrick Ward
 Anatomy & Cell Biology
 208 SMed 726-7901
 Fax 726-6235
 anat@d.umn.edu
 Div Head—Arlen Severson
 Exec Ofc & Admin Spec—Mary Jane Kuhlmeier
 Medical Microbiology & Immunology
 336 SMed 726-7561
 Fax 726-7937
 micb@d.umn.edu
 Head—Patrick C J Ward
 Exec Ofc & Admin Spec—Wendy Schwartz
 Ofc Support Asst—Margaret Herbert
 Pathology & Lab Med
 222 SMed 726-7911
 Fax 726-7559

path@d.umn.edu
 Div Head—Patrick Ward
 Exec Ofc & Admin Specs—Sara Hammer,
 Wendy Schwartz
 See Staff Section for:
 Profs Arthur Aufderheide, Arlen Severson, Patrick Ward,
 Richard Ziegler
 Prof Emer Arthur Johnson
 Assoc Profs Benjamin Clarke, Stephen Downing, Donna
 Forbes, M Kent Froberg, Jon Holy, Lillian Repesh,
 Wilmar Salo
 Asst Prof Kristine Krafts
 Asst Clin Profs Sarah Lundeen, Thomas Nelson, Patrick
 Twomey, Daniel Vandersteen, Krista Warren, Geoffrey
 Witrak
 Sr Res Assoc Richard Leino

**ANIMAL SERVICES, DEPT OF
(Medical School Duluth)**
 37 SMed 218-726-7931
 Fax 726-7936
 ansv@d.umn.edu
 Dir—Kent Froberg
 Lab Animal Care Techns—Jack Aldrich, Gail Boatman,
 Rhianna Skiff

**ART & DESIGN, DEPT OF
(Fine Arts, School of)**
 317 H 218-726-8225
 Fax 726-6532
 artdesig@d.umn.edu
 www.d.umn.edu/art/
 Dept Head—Virginia Jenkins
 Exec Ofc & Admin Spec—Sandy Zimmer
 Prin Ofc & Admin Spec—Jane Ebersviller

MFA—Art
 Grad Studies Dir—Janice Kmetz
 Studio Tech—Brian Hendrickson
 See Staff Section for:
 Profs Gloria DeFilipps Brush, Virginia Jenkins, James
 Klueg
 Profs Emer Leif Brush, Thomas Hedlin, Thomas Kerrigan,
 Dean Lettenstrom, Glenn Nelson, Arthur Smith
 Assoc Profs Alison Aune-Hinkel, Janice Kmetz, Sarah
 Nitschke, Robert Repinski, Robyn Roslak
 Assoc Profs Emer James Brutger, Cheng-Khee Chee,
 Alyce Coker, Philip Meany, Harry Watts
 Asst Profs Steve Bardolph, David Bowen, Jennifer
 Dietrich, Jeffrey Dugan, Miranda Edel, Jennifer Gordon,
 Holly Jorde, Beth Koch, Victoria Lehman, Ryuta
 Nakajima, Wanda Pearcy, Joelynn Rock, Eun-Kyung
 Suh, Mariana Waisman, Jennifer Webb
 Instrs Jayme Christine, Marian Colman, Susan Hudec,
 Cecilia Ramon, Rob Wittig

**ASIAN PACIFIC/ISLANDER LEARNING RESOURCE
CENTER**
 (Acad Support & Stu Life, Ofc of V Chanc for)
 235 KSC 218-726-6335
 Fax 726-6724
 kvang@d.umn.edu
 Dir—Koua Vang

**ATHLETICS, DEPT OF INTERCOLLEGIATE
(University Relations, Ofc of V Chanc for)**
 170 SpHC 218-726-8168
 Fax 726-6529
 ath@d.umn.edu
 www.umdbulldogs.com

Athl Dir—Bob Nielson 726-8718
 Asst Athl Dir/SWA—Karen Stromme 726-7143
 Athl Acad Ctr Dir—Gary Holquist 726-8168
 Business Mgr—Sue MacDonald 726-8721
 Sports Info Dir—Bob Nygaard 726-8191
 Asst—Kelly Grgas-Wheeler 726-8937
 Dir Compliance & Stu-Athl Servs—Bill Haller 726-8720
 Dir of Dev—Mark Rudolph 726-8483
 Equipment Mgr—Rick Menz 726-6957
 Asst—Scott Hanna 726-7563
 Mktg, Promos & Adv Sales Coord—
 Skeeter Moore 726-7230
 Sports Med Servs 726-8637
 Dir—Mike Wendinger 726-8637
 Athl Trainers
 Suz Britton 726-8015
 Amy Miller 726-8487
 Danielle Pulkrabek 726-8133
 Chelsea Sparrow 726-8487
 Kelly Stobba 726-6624
 Strength & Cond—Justin May 726-6230
 Admin Asst for Operatns—Sharyl Beaudin 726-6200
 Athl Dept Sec—Lynne Erickson 726-7518
 Business Ofc Asst—Lyn Greenwood 726-8719
 Ticket Mgr—Trish Winberg 726-7427

Men's Coaching Staff
 Baseball—Bob Rients 726-7967
 Basketball—Gary Holquist 726-6185
 Asst—Jeff Nicholas 726-6199
 Cross Country—John Fulkrod 726-8189
 Football—Kyle Schweigert 726-7121
 Assts—Nick Goesser 726-6947
 Phil Longo 726-8296
 Peter Lue 726-8313
 John Steger 726-6841
 Hockey—Scott Sandelin 726-8579
 Assts—Lee Davidson 726-8195
 Steve Rohlik 726-6119
 Men's Track—John Fulkrod 726-8189
 Women's Coaching Staff
 Basketball—Tanya Nash 726-6265
 Asst—Kevin Chaney 726-7707
 Cross Country—John Fulkrod 726-8189
 Hockey—Shannon Miller 726-8164
 Assts—Julie Chu 726-8949
 Caroline Ouellette 726-6881
 Soccer—Greg Cane 726-6229
 Asst—Kelly Grgas-Wheeler 726-8937
 Softball—Jen Banford 726-7589
 Tennis—Dan Doyle 726-8376

Track—John Fulkrod 726-8189
 Volleyball—Jim Boos 726-7968
 Asst—Christyn May 726-6591

**AUDITS, DEPT OF
(Audit, Ofc of Internal [Twin Cities])**
 277 DAdB 218-726-8861
 adecker@d.umn.edu
 Prin Auditor—Alan Decker
 Auditor—Ann Thors 726-8099

**AUXILIARY SERVICES
(Fin & Operatns, Ofc of V Chanc for)**
 245 KPlz 218-726-7175
 Fax 726-7526
 jmichela@d.umn.edu
 Dir—Joseph Michela 726-8746
 Sr Admin Dir—John Brostrom 726-7517
 Trademark Licensing 726-7517
 Exec Ofc & Admin Spec 726-7175
 Assoc Admin—Barbara Christensen 726-7956
 Exec Accts Spec—Kathleen Abrahamson 726-8216
 Prin Accts Spec/Accts Supv—
 Sally Bebo-Anderson 726-7977
 Prin Accts Spec—Mary K Cain 726-6602
 SEE SEPARATE LISTINGS FOR Food & Vending Servs;
 Housing & Residence Life; Parking Servs, Print Servs;
 UMD Stores

**BEHAVIORAL SCIENCES, DEPT OF
(Medical School Duluth)**
 236 SMed 218-726-7144
 Fax 726-7559
 bhsc@d.umn.edu
 Head—Gary Davis
 Exec Ofc & Admin Spec—Tracy Kemp
 Ofc Support Asst—Margaret Herbert 726-7144
 Jr Applic Progrmr—Stephanie Fehringer 726-8302
 Nursing Professional—Barbara Gay 726-7399
 Jr Scientist—Elizabeth Ford 726-7144
 See Staff Section for:

Profs Mustafa al'Abisi, James Boulger, Richard Eisenberg,
 Barbara Elliott, Frederic Hafferty
 Assoc Profs Gary Davis, Richard Hoffman, Jane Hovland
 Clin Assoc Profs Fred Friedman, David Swenson
 Clin Asst Profs Steven Bauer, Tamara Dolenc, Peter
 Miller, Robert Nesheim, Steven Sutherland, Tracy
 Tomac
 Clin Instr Ben Wolfe

**BIOCHEMISTRY & MOLECULAR BIOLOGY, DEPT OF
(Medical School Duluth)**
 252 SMed (8am-4:30pm) 218-726-7922
 Fax 726-8014
 mdbc@d.umn.edu
 www.med.umn.edu/duluth/about/BMB.html
 Head—Lester Drewes
 Exec Ofc & Admin Spec—Julie Smith
 Sr Acctnt—Susan Seabury
 Toxicology, Editor—Kendall Wallace
 See Staff Section for:

Profs Matthew Andrews, Lester Drewes, Joseph
 Prohaska, Jean Regal, Kendall Wallace
 Prof Emer Paul Anderson
 Assoc Prof Emer Thomas Huntley, Wilmar Salo
 Asst Profs Grant Anderson (adj), Clay Carter (adj),
 Robert Cormier, Edward Perkins
 Res Asst Prof Patricia Scott
 Res Assoc Anika Hartz

**BIOLOGY, DEPT OF
(Sci & Eng, Col of)**
 207 SSB 218-726-6262
 Fax 726-8142
 biol@d.umn.edu
 www.d.umn.edu/biology/
 Head—Matthew Andrews 726-7263
 Integrated Biosci (IBS) Grad Prog 726-7750
 ibs@d.umn.edu
 Grad Studies Dir—Matt Andrews 726-7750
 Exec Sec—Doreen Wallace 726-7750
 Master of Sci—Biology
 biograd@d.umn.edu
 Grad Studies Dir—John Pastor 726-7001
 Ofc Asst/Recept—Danielle Danke 726-6262
 Accts Supv—Betty Myshack 726-7264
 Exec Ofc & Admin Spec—Ruth Hemming 726-8811

Exec Sec—Doreen Wallace 726-7750
 Lab Serv Coords—Frank Maragi, 30 LSci 726-7555
 Julie Smith, 30 LSci 726-7477
 Sr Res Plot Tech—Deborah Shubat, 205F LSci 726-7258
 CSE Acad Adv—Joanne Itami, 251 SSB 726-6319
 SEE ALSO Herbarium, Olga Lakela

See Staff Section for:

Profs Matthew Andrews, Stephen Bortone, Robert Hecky,
 Stephen Hedman, Randall Hicks, M Raj Karim, Gerald
 Niemi, John Pastor
 Profs Emer John Carlson, Hollie Collins, Conrad Firling,
 Pershing Hofslund, Andrew Klemer, Blanchard
 Krogstad, Melbourne Whiteside
 Assoc Profs Donn Branstrator, Timothy Craig, Thomas
 Hrabik, Allen Mensinger, David Schimpf
 Assoc Profs Emer George Ahlgren, Linda Holmstrand
 Asst Profs Clay Carter, Julie Etterson, Stephanie
 Guildford, Tim Kroft, Tali Lee, Amanda Little, Shannon
 Stevenson
 Asst Prof Emer Helen Hanten
 Adj Prof Carl Richards
 Adj Asst Profs Matthew Etterson, Joanne Itami
 Instrs Colleen Belk, Lyle Shannon

BOOKSTORE

SEE UMD Stores

BUSINESS & ECONOMICS, LABOVITZ SCHOOL OF
(Acad Admin)

104 SBE 218-726-7281
 Fax 726-6936
 lsbe@d.umn.edu
 www.d.umn.edu/lsbe
 Dean—Kjell Knudsen 726-7288
 Assoc Dean—Wayne Jesswein 726-7297
 Dir of Admin—Carolyn Zanko 726-7282
 Exec Ofc & Admin Specs—Cindy Beaudin 726-8797
 Sharon Cripe 726-7281
 Vicki Everett 726-7440
 Dir of Dev—Lawrence Johnson 726-6696
 Dev—Toll free 866-311-1157
 Dir of Internship—Duane Kaas 726-6118
 Dir Fin Mar Lab—Joe Artim 726-8642
 Dir Tech Prog—Don Krueger 726-7319
 Stu Affairs, 21 SBE 726-6594
 Dir of Stu Affairs—Tracey Bolen 726-7520
 Asst Acad Adv—Kurt Guidinger 726-8757
 Assoc Admin—Candace Furo 726-8986
 Exec Ofc & Admin Spec—MaryLynn Gunderson 726-6594
 Master of Business Admin, 21 SBE 726-8986
 Dir—Rajiv Vaidyanathan 726-6817
 Assoc Admin—Candace Furo 726-8986
 Business & Econ Resrch, Bureau of, 19 SBE 726-7244
 Actg Dir—James Skurla 726-7895
 Editor—Jean Jacobson 726-8730
 Exec Ofc & Admin Spec—
 Vickie Almqvist-Minko 726-8614
 SEE SEPARATE LISTINGS FOR Acctg; Econ Dev, Ctr for;
 Econ; Fin & Mgmt Info Sci; Mgmt Studies

BUSINESS OFFICE

(Fin & Operatns, Ofc of V Chanc for)

209 DAdB 218-726-8292
 Fax 726-6530
 ars@d.umn.edu
 Bus Affrs Dir—Harry Zabrocki, 205 DAdB 726-8294
 Acctg Recs & Serv, 209 DAdB (ars@d.umn.edu)
 Fiscal Ofc—Sue Bosell 726-7168
 Greg Sather 726-6137
 Barbara Teske, 210 DAdB 726-8288
 Car Pool/Reservs—Marion Washington 726-8292
 Fin Document Imaging—Heidi Knutsen 726-6916
 Travel/Spec Pymts—Carol Ankrum 726-8722
 Cashiers, 140 DAdB (cashiers@d.umn.edu) 726-8820
 Fin Collections—JoAnn Morley,
 129 DAdB (fincoll@d.umn.edu) 726-7991
 Prop Acctg/Military Uniforms—Nancy Damberg,
 209 DAdB 726-6966, 6554
 Stu Accts Receivable (stars@d.umn.edu) 726-7190
 Stu Billing, Windows 15, 16 DAdB—
 Kathy Kennedy 726-6795
 JoAnn Morley, 129 DAdB 726-7991
 Collections—Deanna Nordeen, 129 DAdB 726-7511

CAREER SERVICES

(Acad Support & Stu Life, Ofc of V Chanc for)

22 SCC 218-726-7985
 Fax 726-6394
 carserv@d.umn.edu
 careers.d.umn.edu
 Dir—Julie Westlund
 Asst Dir—Janet Pribyl
 Couns—Sonja Olsen
 Recruitment & Testing Coord—Mary Gallet
 Exec Ofc & Admin Specs—Becky Kavajecz, Pamela Merzowski

CELL & MOLECULAR BIOLOGY, CTR FOR

(Sci & Eng, Col of; Medical School Duluth)

252 SMed (8am-4:30pm) 218-726-7922
 Fax 726-8014
 mdbc@d.umn.edu
 www.med.umn.edu/duluth/CCMB.html
 Co-Dirs—Matthew Andrews, Lester Drewes

See Staff Section for:

Profs Matthew Andrews, Lester Drewes, Lois Heller,
 Randall Hicks, Joseph Prohaska, Jean Regal, George
 Trachte, Kendall Wallace
 Assoc Profs Benjamin Clarke, Janet Fitzakerley, M Kent
 Froberg, Jon Holy
 Asst Profs Grant Anderson, Lucia Barker, Robert
 Cormier, Allen Mensinger, Edward Perkins, Anna
 Rachinsky, Teresa Rose-Hellekant
 Sr Res Assoc Subhash Basak

CHANCELLOR'S OFFICE

515 DAdB 218-726-7106
 Fax 726-6535
 chan@d.umn.edu
 Chanc—Kathryn Martin
 Exec Assts—Jean Conner 726-6202
 Lucy Kragness 726-6176
 Assoc Admin—Wendy Larrivy 726-7507
 Exec Admin Spec—Bob Borden 726-7508
 SEE SEPARATE LISTINGS FOR Acad Admin; Acad Support
 & Stu Life; Equal Opportunity; Fin & Operatns; University
 Relations & Dev

CHEMICAL ENGINEERING, DEPT OF

(Sci & Eng, Col of)

176 Engr 218-726-7126
 Fax 726-6907
 che@d.umn.edu
 www.d.umn.edu/che
 Head—Richard Davis 726-6162
 Exec Ofc & Admin Spec—Avis Hedin 726-7126
 Lab Serv Coord—Duane Long 726-6171

See Staff Section for:

Profs Richard Davis, A Rashid Hasan
 Assoc Profs Keith Lodge, Steven Sternberg
 Asst Profs Michael Rother, Gregory Rutkowski
 Instr Carol Horabik

CHEMICAL TOXICOLOGY RESEARCH CENTER

(Medical School Duluth)

252 SMed (8am-4:30pm) 218-726-7922
 Fax 726-8014
 mdbc@d.umn.edu
 Dir—Joseph Prohaska
 Assoc Dirs—Robert Carlson, Kendall Wallace

CHEMISTRY & BIOCHEMISTRY, DEPT OF

(Sci & Eng, Col of)

246 Chem 218-726-7212
 Fax 726-7394
 chem@d.umn.edu
 www.d.umn.edu/chem
 Head—Paul Kiprof 726-8021
 Master of Sci—Chemistry, 246 Chem
 Grad Studies Dir—Paul Siders 726-6138
 Exec Sec—Debbie Rose 726-8163
 Exec Ofc & Admin Spec—Joanne Ellis 726-7257
 Prin Ofc & Admin Spec—Kara Ward 726-7212
 Lab Servs Coords—
 David Marklund, 311 Chem 726-6820
 Greg Mielke, 241 SSB 726-8308
 Evie Tahtinen, 132 Chem 726-7209
 Neil Weberg, 241 SSB 726-8600
 Stockrm, 306 Chem 726-8249
 Stockrm, 137 SSB 726-7710
 Chemical Prep, 304 Chem 726-8051
 Chemical Prep, 141 SSB 726-6820

See Staff Section for:

Profs Robert Carlson, John Evans, John Fulkrod, Vincent
 Magnuson, Donald Poe, James Riehl, Bilin Tsai, Viktor
 Zhdankin
 Profs Emer Thomas Bydalek, Ronald Caple, Donald
 Harriss, James Nichol, Larry Thompson
 Assoc Profs Paul Kiprof, Elizabeth Minor, Paul Siders,
 Josef Werne
 Asst Profs Steven Berry, Anne Hinderliter, Joseph
 Johnson, Sangeeta Mereddy, Venkatram Mereddy,
 Victor Nemykin, Jon Rumbley
 Instr Patricia Splan

CHILDREN'S PLACE

(Educ & Human Serv Professions, Col of)

260 KPlz (7:30am-5:00pm) 218-726-6727
 Fax 726-6654

jjohnso

www.d.umn.edu/cehsp/childrens_place/index.html

Dir—Jennifer Johnson 726-6727
 Exec Ofc & Admin Spec—Lisa Klassen 726-6635

COMMUNICATION SCIENCES & DISORDERS, DEPT OF
(Educ & Human Serv Professions, Col of)

221 BohH 218-726-7974
 Fax 726-8693

cd@d.umn.edu

www.d.umn.edu/csd

Head—Mark Mizuko 726-8203
 Exec Sec—Michelle Tessier, 221 BohH 726-7974

Prin Ofc & Admin Spec—Linda Marnich, 5 MonH 726-8199
 Audiology/Hearing Impaired Prog, 223 BohH 726-8204
 Coord—Faith Loven

MA—Comm Sci & Disorders, 223 BohH 726-8204
 Dir, Grad Studies—Faith Loven

Speech/Lang Servs, 17 MonH 726-6151
 Coord—Lynette Carlson

SEE SEPARATE LISTING FOR Speech-Language-Hearing
Clinic

See Staff Section for:

Prof Mark Mizuko
 Assoc Profs Kent Brorson, Faith Loven, Cindy Spillers
 Asst Prof Dana Collins

COMMUNICATION, DEPT OF

(Liberal Arts, Col of)

465 ABAH 218-726-8576
 Fax 726-6386

comm@d.umn.edu

Head—Elizabeth Nelson, 459 ABAH

Exec Ofc & Admin Spec—Sue Brockopp

See Staff Section for:

Profs Gerald Pepper, Michael Sunnafrank
 Prof Emer Jackson Huntley
 Assoc Profs Linda Krug, Elizabeth Nelson, Deborah
 Petersen-Perlman, Michael Pfau
 Assoc Prof Emer Virginia Katz
 Asst Profs Rebecca de Souza, Ryan Goei, David Gore
 Asst Prof Emer Howard Martz

COMMUNITY & REGIONAL RESEARCH, CTR FOR;

COMMUNITY & REGIONAL STUDIES, INSTITUTE FOR
(Liberal Arts, Col of)

329 CInaH 218-726-6246
 cccr@d.umn.edu

Coord—Lawrence Knopp Jr

Exec Ofc & Admin Spec—Linda Klint 726-6300

COMPOSITION, DEPT OF

(Liberal Arts, Col of)

420 H 218-726-8131
 Fax 726-6882

comp@d.umn.edu

www.d.umn.edu/comp/

Head—Jill Jensen 726-8242

Exec Ofc & Admin Spec—Sara Fitzgerald 726-8131

See Staff Section for:

Profs Thomas Farrell, Michael Linn
 Prof Emer William Gibson
 Assoc Profs Jill Jensen, Kenneth Risdon
 Assoc Prof Emer Eleanor Hoffman
 Asst Profs David Beard, John Hatcher, Kenneth
 Marunowski, Chongwon Park, Juli Parrish, Craig
 Stroupe
 Instrs Heidi Anderson, Drew Digby, Robin Fuller, Chris
 Julin, Brandy Hoffmann, Tim Larson, Rachel Lintula,

Mike Lynch, Susan Perala-Dewey, Leane Perius, Nancy Peterson, Neal Gilbert Redman, Avesa Rockwell, Nichole Sterling, Marty Sozansky, Maarit-Hannele Tornainen

COMPUTER SCIENCE, DEPT OF (Sci & Eng, Col of)

320 HH 218-726-7607
 Fax 726-8240
 cs@d.umn.edu
 www.d.umn.edu/cs/
 Head—Richard Maclin
 Master of Sci—Computer Sci
 Grad Studies Dir—Carolyn Crouch 726-7607
 See Staff Section for:
 Profs Carolyn Crouch, Donald Crouch, Douglas Dunham, Richard Maclin
 Assoc Profs Timothy Colburn, Linda Deneen, Ted Pedersen, Christopher Prince, Gary Shute, C Hudson Turner
 Asst Profs James Allert, Pete Willemssen
 Instr Steven Holtz

CONFERENCES & INSTITUTES-FACILITIES USAGE (Acad Support & Stu Life, Ofc of V Chanc for)

Fax 218-726-8518
 KSC@d.umn.edu
 Dir—Neale Roth, KSC 726-7165
 Asst—Verna Richardson 726-7166

CONTINUING EDUCATION

(Acad Admin, Ofc of V Chanc for)

403 DAdB 218-726-6361
 Fax 726-7888
 pnuhing@d.umn.edu
 www.d.umn.edu/ce
 Dir—Robert Krumwiede 726-7560
 Assoc Admin—Pauline Nuhring 726-6361
 CE Servs & Operatns
 Asst Dir—Sue Rauschentels 726-8834
 Prin Accts Spec—Lisa Erickson 726-6362
 Prog Assocs—Linda Glisson 726-6111
 Lisa Martin 726-6193
 Registration Ctr 726-8113
 Sr Ofc Supv—Margie Helstrom 726-8809
 Prin Ofc & Admin Specs—Suzan Gonias 726-8807
 Barb Sydow 726-6288

CE Credit & Noncredit Programming

Prog Dir—Lynn Burbank 726-8833
 Asst Prog Dir—Mary Jean Menzel 726-6938
 Couns—Cheryl Aker 726-8149
 Nancy Olsen 726-8965
 Prog Assocs—Marge Erickson 726-6819
 Helen Smith Stone 726-6680
 Exec Ofc & Admin Specs—Karen Nelson 726-8101
 Torina Stark 726-8146
 Prin Ofc & Admin Specs—Joanne Gerber 726-6797
 Marlene Miller 726-6298

Univ for Srs

Comnty Prog Assoc—Mary Lee Lalich 726-6347
 Prog Assoc—Carole Schweiger 726-7637
 Prin Ofc & Admin Spec—Krista Hill 726-7515

SEE SEPARATE LISTINGS FOR Summer Term-Duluth; University for Srs

COUNSELING

SEE Health Services, UMD

CRIME & JUSTICE STUDIES, CTR FOR (Sociology-Anthropology, Dept of)

228 CinaH 218-726-7529, 7551
 sgrana@d.umn.edu
 Coord—Sheryl Grana

DARLAND CONNECTION

(Educ & Human Serv Professions, Col of)

209 BohH 218-726-7125
 Fax 726-8694
 clacore@d.umn.edu
 www.d.umn.edu/cehs/darland_connection/
 Coord—Casey LaCore

DEAF/HARD OF HEARING

SEE Disability Services & Resources

DEVELOPMENT, OFC OF

SEE University Relations & Development

DISABILITY SERVICES & RESOURCES

(Acad Support & Stu Life, Ofc of V Chanc for)

258 KSC 218-726-8217
 Fax 726-6706
 www.d.umn.edu/access
 Dir—Penny Cragun 726-8727
 Exec Ofc & Admin Spec—Kay Smith 726-6130
 Learning Disorders Servs Coord—Judy Bromen 726-7965
 Gen Disability Servs Coord—Pam Griffin 726-6101
 Deaf/Hard of Hearing Servs Coord—Nancy Diener 726-8709
 TTY 726-7380
 Sign Language Interpreters 726-6129
 TTY 726-6575

EARLY CHILDHOOD STUDIES

SEE Education, Dept of

ECONOMIC DEVELOPMENT, CTR FOR

(Business & Econ, Labovitz School of)

11 E Superior St, Ste 210 218-726-7298
 Fax 726-6338
 ced@umdcad.com
 www.umdcad.com

Toll free 888-387-4594

Dir—Elaine S Hansen
 Business Couns—Richard Braun, Jennifer Pontinen, Terry Ruper, Curt Walczak, Jan Zigich
 Admin Support—Karen Haedtke, Geri Kangas, Sandi Larson, Sharon McMurrough, Emma Ross
 Business Incubator 218-726-8315
 NRRI Business Group 218-720-4294
 Small Business Dev Ctr 726-7298
 21st Century Initiative 726-7298
 Stu to Business Initiative 726-7298
 Main Ofcs
 Duluth 218-726-7298
 Satellite Ofcs
 Ely 888-387-4594
 Hibbing/Chisholm 218-262-6703
 Lake County 218-726-7298
 Quad Cities 218-741-2717
 Grand Rapids 218-327-2241
 Intl Falls 218-285-2255
 Hermantown 218-720-4294
 Cook County 218-726-7298

ECONOMIC EDUCATION, CTR FOR

(Econ, Dept of)

canderso@d.umn.edu
 Dir—Curt L Anderson, 165 SBE 218-726-7568

ECONOMICS, DEPT OF

(Business & Econ, Labovitz School of)

165 SBE 218-726-7284
 Fax 726-6509
 econ@d.umn.edu

Head—A Maureen O'Brien 726-7981

Exec Ofc & Admin Spec—Rebecca Skurla

SEE SEPARATE LISTING FOR Economic Educ

See Staff Section for:

Profs Curt Anderson, Wayne Jesswein, Raymond Raab
 Profs Emer Paul Junk, Richard Lichty, Jerrold Peterson,
 Donald Steinnes
 Assoc Prof A Maureen O'Brien
 Assoc Profs Emer Dennis Nelson, David Vose
 Asst Profs Pedro Albuquerque, David Doorn, Christopher
 McIntosh, Jennifer Schultz, Bedassa Tadesse
 Instr Neil Wilmtot

EDUCATION & HUMAN SERVICE PROFESSIONS, COLLEGE OF

(Acad Admin, Ofc of V Chanc for)

125 BohH 218-726-7665
 Fax 726-7073
 cehs@d.umn.edu
 www.d.umn.edu/cehs/
 Dean—Paul Deputy 726-6537
 Assoc Deans—Jackie Millsagle 726-7191
 Tom Peacock 726-8445
 Admin Dir—Lynn Hegrenes 726-7132
 Sr Ofc Supv—Sue Siverson 726-6537
 Exec Ofc & Admin Specs—Monica Scheflo 726-7665
 Lynn Velander 726-7442
 Dir of Dev—Diane Skomars 726-7467
 Acad Tech Dir—Jim Antilla 726-7665
 Tech for Tchg & Learning—Karen Plass 726-8650

Prog Assoc—Amanda Evans 726-7680
 Stu Affairs, 120 BohH 726-7156
 Dir—Susan Darge 726-7694
 Stu Personnel Wrkr—Lisa Kittelson 726-7667
 Exec Operatns/Stu Servs Spec—Pat Sundin 726-7074
 Prin Operatns/Stu Servs Spec—Sandy Nylund 726-7156
 American Indian Progs 113 BohH 726-8378
 Endowed Chr—Thomas Peacock 726-8445
 Coord—Amy Bergstrom 726-7720
 Stu Pers Wrkr—Jennifer Niemi 726-8419
 Exec Ofc & Admin Spec—Cindy Gustafson 726-8378
 MED, 125 BohH 726-7442

Dir—Jackie Millsagle
 Exec Ofc & Admin Spec—Lynn Velander
 Master of Special Educ, 125 BohH 726-8182

Dir—Joyce Strand
 SEE SEPARATE LISTINGS FOR American Indian Learning
 Resrc Ctr; Children's Place; Communic Sci & Disorders,
 Dept of; Darland Connection; Educ, Dept of; Hlth,
 Physical Educ & Recreation, Dept of; Instructional Dev
 Serv; Psychology, Dept of; Soc Work, Dept of

EDUCATION, DEPT OF

(Educ & Human Serv Professions, Col of)

120 MonH 218-726-7233
 Fax 726-7008
 educ@d.umn.edu
 Exec Ofc & Admin Spec—Linda Witzke 726-7964
 Assoc Admin—Shelley Michalick 726-7141
 Exec Ofc & Admin Specs—Tracy Ausmus 726-8627
 Leigh McMullen 726-7233
 Chris Peterson 726-7592
 Doctoral Grad Asst—Karen Mehle 726-6526
 Early Childhood Tchr Educ Prog 726-7592
 Elementary Tchr Educ Prog 726-7592
 Secondary Tchr Educ Prog 726-7964
 Special Educ Prog 726-7592

SEE SEPARATE LISTING FOR Field Experiences

See Staff Section for:

Prof David McCarthy, Bruce Munson, Tom Peacock
 Prof Emer Thomas Boman
 Assoc Profs Lynn Brice, Frank Gulbrandsen, Nedra
 Hazareasingh, Mary Hermes, Richard Kiefer-O'Donnell,
 Mary Ann Marchel, Helen Mongan-Rallis, Terrie
 Shannon, Joyce Strand, Kay Wohlhuter
 Assoc Profs Emer Eleanor Collins, June Kreutzkamp,
 Richard Lidberg, Gwen Perun, Mary Kay Rummel, Karl
 Vander Horck
 Asst Profs Susan Damme, Priscilla Fairbanks, Dan
 Glisczinski, Trudie Hughes, Joan Kwako, Molly
 Minkinen, Changaa Mwati, Gerry Nierengarten,
 Jacqueline Onchwari, Jean Stevenson, Julie Williams,
 Jiyeon Yoon
 Asst Profs Emer Merle Bryant, Aune Fadum, Verna
 Norha, Leonard Ojala, Mabel Schauland, Donna Wolean
 Instrs Betsy Albert-Peacock, Mark Aquash, Dan Corbett,
 Jane Dietrich, Mike Gabler, Dana Luehr, Brian McInnis,
 Lorraine Mitchell, Dona Prusak, Cathy Pulkinen, Kim
 Riordan, Pam Roth, Elizabeth Ruark, Mary Linda Sather,
 James Sersha, Jill Torres, Neil Witikko, Kevin Zak

ELECTRICAL & COMPUTER ENGINEERING, DEPT OF (Sci & Eng, Col of)

271 MWAH 218-726-6147
 Fax 726-7267
 ece@d.umn.edu
 www.d.umn.edu/eca/
 Head—Jiann-Shiou Yang
 MS—Electrical & Computer Eng
 Dir—Jiann-Shiou Yang 726-6290
 Exec Sec—Shey Peterson 726-6830
 Ofc Support Asst—Kathleen Bergh 726-6147
 Lab Serv Coord—Marvin Saarela
 189e MWAH 726-6153

See Staff Section for:

Jack Rowe Chr Prof Marian Stachowicz
 Profs Stanley Burns, Taek Mu Kwon, Jiann-Shiou Yang
 Assoc Profs Christopher Carroll, Mohammed Hasan,
 Imran Hayee
 Asst Profs Jing Bai, Hua Tang, Paul Weber
 Instr Scott Norr

ELEMENTARY EDUCATION

SEE Education, Dept of

ENGLISH, DEPT OF
(Liberal Arts, Col of)
 410 H 218-726-8228
 Fax 726-6882
 engl@d.umn.edu
 www.d.umn.edu/engl/
 Head—Paul Cannan 726-6268
 Exec Ofc & Admin Spec—Michele Larson 726-8228
 MA—English
 Grad Studies Dir—Krista Twu 726-6598
 See Staff Section for:
 Profs Stephen Adams, Martin Bock, Joseph Maiolo,
 Linda Miller-Cleary
 Assoc Profs Katherine Basham, Carol Bock, Paul Cannan,
 Carolyn Sigler, Krista Twu
 Asst Profs Evan Brier, John Schwetman

ENVIRONMENTAL EDUCATION, CTR FOR
(Hlth, Physical Educ & Recreation, Dept of)
 107 SpHC 218-726-8677
 Fax 726-6243
 ceed@d.umn.edu
 www.d.umn.edu/ceed/
 Dir—Ken Gilbertson 726-6258
 Asst Dir—Tim Bates 726-8743

ENVIRONMENTAL HEALTH & SAFETY, OFC OF
(Environmental Hlth & Safety, Dept of (Twin Cities))
 Suite 31-32 DADB 218-726-7273
 Fax 726-8127
 mlabyad@d.umn.edu
 www.d.umn.edu/ehso
 Environ Hlth & Safety Spec—Mahjoub Labyad
 Campus Haz Wst Ofc/Chem Hyg Ofc—Mahjoub Labyad

ENVIRONMENTAL STUDIES PROGRAM
(Liberal Arts, Col of)
 329 ClnH 218-726-6226
 Fax 726-6386
 sfreunds@d.umn.edu
 www.d.umn.edu/geog/
 Dir—Scott Freundschuh 726-6226
 Exec Ofc & Admin Spec—Linda Klint 726-6300

EQUAL OPPORTUNITY, OFC OF
(Chanc Ofc)
 269-273 DADB 218-726-6827, 6849
 Fax 726-7505
 equaloo@d.umn.edu
 www.d.umn.edu/umdoeo
 Dir—Deborah Petersen-Perlman
 Sexual Harassment—Deborah Petersen-Perlman 726-6849
 Complaints & Search Info—Cathy Rackliffe 726-6827
 Equity Educ & Servs—Mary Cameron 726-7912

FACILITIES MANAGEMENT
(Fin & Operatns, Ofc of V Chanc for)
 241 DADB 218-726-8262
 Fax 726-8127
 facmgt@d.umn.edu
 www.d.umn.edu/fm
 Trouble Calls
 M-F 7:30am-4:30pm 726-8262
 M-F 4:30-midnight 726-8147
 M-F midnight-7:30am 911
 (Request a return call from campus police)
 Weekends & Holidays (12am Sat-7:30am Mon) 726-7007
 Weekend Custodial Assistance
 (6am-12:30am Sat & Sun) 726-8147, 348-4748
 Chem Spills/Haz Waste Disposal (see Envir
 Hlth Safety) 726-7273
 Dir—John King 726-8821
 Prin Acct—Susan Farmer 726-7767

Customer Serv/Human Relation & Support Servs
 Assoc Dir—Kathleen Chalupsky 726-8263
 Accts Receivable/Billing—Joy Michalick 726-8244
 Customer Serv—Linda Olcott 726-8264
 Human Relations/Payroll—Marie Lahti 726-8177
 Mailrm—MaryBeth Olsen 726-8287
 Materials Mgmt/Purchasing—Lorrie Kinn 726-7525
 Move Coord/Stockroom—Tom Halverson 726-8018
 Web Design/Safety Training—
 Mary Beth Hennessy 726-8027
 Bldg Servs Div/Construction & Operatns
 Assoc Dir—John Rashid 726-6930
 Construction Superintendent—Greg Ewald 726-8274
 Owners Rep—John Kessler 726-8620

Gen Construction/Maint—Kevin Claus 726-7158
 Keyshop—Sue Connor 726-6357
 Operatns Mechanical/Electrical Engr—
 John Sawyer 726-8477
 BSAC/Mechanical Sys—Doug Mc Kercher 726-7900
 Electrical—Steve Chepeink 726-6060
 Heating Plant—George Gellerstedt 726-8270
 Plumbing—John Ehlers 726-8360
 Sr Engrs—Jeff Carlson 726-7595
 Erik Larson 726-6915
 Dave Mueller 726-8266
 Mike Swanson 726-8430
 Custodial & Grounds Servs Div
 Assoc Dir—Candice Richards 726-8261
 Custodial Supvs
 Doug Greenwood 726-7468
 Steve LaTour 726-8978
 Barb Pierson 726-8269
 Jim Thibault 726-8285
 Events/Sports Scheduling—Chris Stevens 726-7387
 Grounds/Fleet—Steve Schilling 726-6342
 Recycling Servs—Doug Greenwood 726-7468
 Sports Fac/Events—Chris Stevens 726-7387
 Waste Disp/Recycling (voice mail only) 726-8144
 SEE SEPARATE LISTING FOR Environmental Health &
 Safety, Ofc of

FAMILY MEDICINE & COMMUNITY HEALTH DULUTH,
DEPT OF
(Medical School Duluth)
 141 SMed 218-726-8552
 Fax 726-7699
 fmed@d.umn.edu
 Chr—Ruth Westra 726-8393
 Assoc Admin—Jan Pierce 726-7802
 Exec Secs—Linda Liskiewicz 726-7916
 Sue McLeod 726-8552
 Commty Prog Spec—Bonnie Peterson 726-7034
 Assoc Dir, Whiteside—Marilyn Odean 726-7495
 Fac
 Jeff Adams 726-7695
 Ray Christensen 726-7318
 Joy Dorsch 726-8669
 Barbara Elliott 726-6981
 Alan Johns 726-7918
 Glenn Nordehn 726-7564
 Jen Pearson 726-7574
 Ruth Westra 726-8393
 Adj fac—contact dept sec
 Dir Yr 3 & 4 Clerkships—Jeff Adams 726-7695
 Resrch Dir—Barbara Elliott 726-6981
 Affiliated Residency Training Prog 529-9105
 Duluth Family Practice Ctr, 330 N 8th Ave E,
 Duluth 55805
 Dir—Thomas Day
 Asst Dirs—Ann Doberstein, Dave Hutchinson,
 Kim Kruger, Roger Waage
 Whiteside Institute for Clin Resrch 726-7940
 Assoc Dirs—Marilyn Odean, John Streit

FINANCE & MANAGEMENT INFORMATION
SCIENCES, DEPT OF
(Business & Econ, Labovitz School of)
 150 SBE 218-726-7532
 Fax 726-7516
 fmsis@d.umn.edu
 www.d.umn.edu/isbe/fmsis/fmsis.php
 Head—Shee Wong 726-8506
 Exec Ofc & Admin Spec—Georgina Block 726-7532
 See Staff Section for:
 Prof Emer Thomas Duff
 Profs Rodrigo Lievano, Patricia Merrier, Shee Wong
 Assoc Profs Manjeet Dhatt, Duane Kaas, Seung Lee,
 Dahui Li, Henry Person
 Asst Profs Saiying Deng, Nik Hassan, Jill Klingner,
 Junhua Wang, Qiming Wang
 Instrs Joseph Artim, Lai La Lunde, Tim Peterson, James
 Vizanko

FINANCE & OPERATIONS, OFC OF VICE
CHANCELLOR FOR
(Chanc Ofc)
 500 DADB 218-726-7101
 Fax 726-6535
 vcfo@d.umn.edu

V Chanc—Gregory Fox 726-7101
 Assoc Admin—Betty Greene 726-7102
 Exec Ofc & Admin Spec—Cheryl Anderson 726-6790
 SEE SEPARATE LISTINGS FOR Auxiliary Servs; Business
 Ofc; Facilities Mgmt; Human Resrcs; Police

FINANCIAL AID & REGISTRAR
(Acad Support & Stu Life, Ofc of V Chanc for)
 23 SCC 218-726-8000
 Fax 726-8219
 umdhelp@d.umn.edu
 www.d.umn.edu/fareg
 Dir—Brenda Herzig 726-8000
 Stu Assistance Ctr—Fin Aid & Registration Help,
 Transcripts, Enrollment Verification 726-8000
 Stu Assistance Couns
 Sherry Dunaisky 726-6933
 Amy Kimmes 726-8462
 Theresa Orso 726-6854
 Renee Saamanen 726-6065
 Reception, Scott Miller 726-7398
 Supv, Sharon Witherspoon 726-8114
 UMD Staff Assistance, Records & Registration—
 Ginger Johnson 726-8806
 Acad Progress Audit System (APAS) & Degree
 Clearance—Jodi Lieske 726-8813
 Stu Employment (see also Human Resrcs) 726-7490

FINE ARTS ACADEMY
(Fine Arts, School of)
 215 H 218-726-7011
 Fax 726-8210
 klaplant@d.umn.edu
 www.d.umn.edu/faa
 Dir—Kathleen Neff 726-7090
 Exec Ofc & Admin Spec—Kathleen LaPlante 726-7011

FINE ARTS, SCHOOL OF
(Acad Admin, Ofc of V Chanc for)
 212 H 218-726-7261
 Fax 726-6969
 sfa@d.umn.edu
 www.d.umn.edu/sfa
 Dean—Jack Bowman 726-7033
 Assoc Dean—Arden Weaver 726-8780
 Admin Dir—Judy Summers 726-6183
 Prin Admin & Ofc Spec—Nancy Kienzie 726-7261
 Admin Professional—Jenny Beckett 726-7262
 Dev Dir—Robert Hofmann 726-7434
 Grants, Mktg & Spec Events—Julia Gillett 726-7351
 Asst Acad Adv—Stacy Crawford 726-8436
 Ext Progs Coord—Lindsay Brown 726-8312
 SEE SEPARATE LISTINGS FOR Art & Design; Fine Arts
 Academy; Glensheen; Music; Theatre; Tweed Museum of
 Art; Weber Music Hall

FIRST YEAR EXPERIENCE & STUDENTS IN
TRANSITION
(Acad Support & Stu Life)
 60 SCC 218-726-6393
 Fax 726-6244
 fye@d.umn.edu
 www.d.umn.edu/fye/
 Prog Dir—Jeni Etink 726-6526
 Prog Coords—John Kowalczyk 726-6278
 Megan Perry-Spears 726-8524
 Exec Ofc & Admin Spec—Vickie Rindal 726-7152
 Prog Asst—Rose Hallgren 726-8755

FOOD & VENDING SERVICES
(Auxiliary Servs)
 245 KPlz 218-726-7175
 Fax 726-7526
 jmichela@d.umn.edu
 Dir—Joseph Michela 726-8746
 Gen Servs
 Operatns Supv—Mike Esler 726-8160
 Bldg & Grounds Supv—Tom Pawlowicz 726-7422
 Catering
 Pr Mgr—Matt Rossi 726-7955
 Assoc Admin—Paula Rossi 726-7175
 Coffee House
 Pr Mgr—Tim Bushnell 726-6816
 Mgr—Kristina Michela 726-6642
 Data Processing & Purchasing—
 Claudia Engelmeier 726-7982

Dining Ctr, 350 RHDC 726-7195
 Pr Mgr—Tim Bushnell 726-6816
 Supvs—Steve Dixon 726-7914
 Tanya Levy 726-6084
 Plaza Food Court 726-7696
 Pr Mgr—Elizabeth Abrahamson 726-8374
 Mgr—Mark Johnson 726-6671
 Supvs—Jodi Sunde 726-6714
 Scott Zimmerman 726-7317
 Kitchen, 140 KSC 726-7615
 Production
 Pr Mgr—Kurt Lundquist 726-6368
 Mgr—Floyd Lentz 726-8193
 Supv—Carrie Gagne 726-7499
 Menu Hotline 726-6333
 Receiving Rm, Loading Dock/RHDC 726-8171
 Vending Mgr—John Brostrom 726-7517
 Vending Problems 726-8221

FOREIGN LANGUAGES & LITERATURES, DEPT OF (Liberal Arts, Col of)

457 H 218-726-7951
 Fax 726-8109
 fight@d.umn.edu
 Head—Eileen Zeit 726-8239
 Exec Ofc & Admin Spec—Judy Brekke 726-7951
 See Staff Section for:
 Profs Richard Seybolt, Eileen Zeit
 Prof Emer George O'Brien
 Assoc Profs Yolande Jenny, Milan Kovacovic, Maureen Tobin Stanley, Gesa Zinn
 Assoc Prof Emer Jean-Raymond Audet, Jonathan Conant, Harriet Viksna
 Asst Prof Kristen Hylenski

FRESHWATER RESEARCH & POLICY, UMD CTR FOR (Sci & Eng, Col of)

207 SSB 218-726-6262
 Fax 726-6360
 cfrp@d.umn.edu
 Dir—Randall Hicks

GAY LESBIAN BISEXUAL TRANSGENDER SERVICES

236 KSC 218-726-7300
 anichols@d.umn.edu
 www.d.umn.edu/mlrc/gibt
 GLBT Servs Dir—Angie Nichols 726-7300
 Stu Prog Asst/Peer Adv 726-6744

GEOGRAPHY, DEPT OF (Liberal Arts, Col of)

329 CinaH 218-726-6300
 geog@d.umn.edu
 Head—Scott Freunds Schuh 726-6226
 Exec Ofc & Admin Spec—Linda Klint 726-6300
 GIS Lab Dir—Stacey Stark 726-7438
 SEE SEPARATE LISTINGS FOR Environmental Studies
 Prog; Urban & Regional Studies
 See Staff Section for:
 Prof Lawrence Knopp Jr
 Profs Emer Lyda Belthuis, Leverett Hoag, Frederick Witzig
 Assoc Profs Pat Farrell, Scott Freunds Schuh, Tongxin Zhu
 Asst Profs Sutapa Chattopadhyay, Olaf Kuhlke, Michael Mageau, Adam Pine
 Asst Prof Emer Gordon Levin
 Lect Susan Hartley
 GISCAL Dir Stacey Stark

GEOLOGICAL SCIENCES, DEPT OF (Sci & Eng, Col of)

229 HH 218-726-8385
 Fax 726-8275
 geol@d.umn.edu
 www.d.umn.edu/geology
 Head—Howard Mooers
 Exec Sec—Claudia Rock 726-7238
 Exec Admin Spec—Cathy Dziuk 726-8385
 MS—Geological Sci
 Grad Studies Dir—Penny Morton 726-7962
 Grad Stu Ofc, 202/206 HH 726-7464, 7935
 See Staff Section for:
 Profs Erik Brown, Steven Colman, John Goodge, Vicki Hansen, Timothy Holst, Thomas C Johnson, Howard Mooers, Ronald Morton
 Profs Emer James Grant, John Green, Charles Matsch, Richard Ojakangas

Regents Prof Emer George Rapp
 Assoc Profs Christina Gallup, Penelope Morton, John Swenson, Nigel Watrus
 Adj Asst Profs Karen Gran, James D Miller Jr, Dean Peterson, R Douglas Ricketts
 Instrs Susan Hartley, Matt Kuchta

GLEN SHEEN

(Fine Arts, School of)
 3300 London Rd, Duluth 55804 218-726-8910
 Fax 726-8911
 glen@d.umn.edu
 Exec Ofc & Admin Spec—Missy Natale
 Prin Ofc & Admin Spec—Amanda Feyma
 Mktg Dir—Lori C Melton
 Tour Mgr—Patrick Mulcahy
 Glensheen Gardener—Sher Lind
 Museum Shop Mgr—Barb Boo
 Private Events Coord—Regina Christensen

GRADUATE SCHOOL—DULUTH (Grad School, Twin Cities)

431 DAdB 218-726-7523
 Fax 726-6970
 grad@d.umn.edu
 Assoc Dean—Lawrence Knopp, Jr
 Exec Sec—M J Leone

GREAT LAKES MARITIME RESEARCH INSTITUTE

(Sci & Eng, Col of)
 291 MWAH 218-726-8651
 Fax 726-7366
 info@glmri.org
 www.glmri.org
 Assistant Dir—Carol Wolosz 726-7446
 Prin Accts Spec—Jeanne Hartwick 726-8651

HEALTH INSURANCE FOR STUDENTS (Fin Aid & Registrar)

23 SCC (8-4:30 M-F) 218-726-8000
 Fax 726-8219
 umdhelp@d.umn.edu
 www.d.umn.edu/fareg

For questions regarding coverage contact Stu Hlth Benefits at 1-800-232-9017 or 612-624-0627 or e-mail studins@bhs.umn.edu

HEALTH SERVICES, UMD

(Acad Support & Stu Life, Ofc of V Chanc for)
 HS 218-726-8155
 Fax 726-6132
 health@d.umn.edu
 www.d.umn.edu/hlthserv/
 Dir—Katherine Morris 726-8236
 Assoc Dir, Med Dir, Clinic Physician—
 Debra Cudnowski 726-8465
 Clinic Physician—David Worley 726-8691
 Admin Dir—J Vicki Schneider 726-8299
 Billing—Linda Knutson, Carol Schiesser 726-7070
 Assoc Admin—Stephanie Vine 726-6759
 Recept/Ofc Specs—Jackie Hanson-Hietala,
 Deanna Lane 726-8155
 Nurse Practitioners—Sharon Wessel Anderson 726-8231
 Susan Rhoads 726-7048
 Physicians Asst—Andrea Hendricks 726-7863
 Nurse Supv—Barbara Erickson 726-6973
 Regis Nurses—Stephanie Boisjoli, Diane Dickey,
 Robin Mensinger 726-7863
 Dietitian—Stephanie Barta 726-8155
 Medical Assts—Susan Godden, Lori Kunkel 726-7863
 Medication Refill Line 726-7865
 Med Tech—Michael Linsten 726-7047
 Med Transcriber—Crystal Luomanen 726-6670
 Couns, HS (appt desk) 726-7913
 Dir & Couns—Katherine Morris 726-8236
 Couns—Jean Baribeau-Thoennes 726-6967
 William Long 726-7910
 Michelle Stronach 726-8538
 Exec Ofc & Admin Spec—Maria Richardson 726-7913
 Hlth Educ
 Hlth Educators—Laurretta Perry 726-7058
 Michelle DeCaigny 726-7046
 Educ Work Rm, 157 HS 726-6279

HEALTH, PHYSICAL EDUCATION & RECREATION, DEPT OF

(Educ & Human Serv Professions, Col of)
 110 SpHC 218-726-7120
 Fax 726-6243
 hper@d.umn.edu
 www.d.umn.edu/hper/
 Head—Mark Nierengarten 726-7159
 Exec Ofc & Admin Spec—Meredith Kuehl 726-7120
 Prin Ofc & Admin Spec—Robin Lisdahl 726-7554
 Sr Lead Stores Clerk—Rocco Ierino 726-7140
 See Staff Section for:
 Assoc Profs Ken Gilbertson, John Keener, Georgia Keeney, Morris Levy, Duane Millsagle, Mark Nierengarten, Ladona Tornabene
 Asst Profs Jane Carlson, Donald Collins, Julie Ernst, William Gear, Charlene Harkins, Amy Versnik Nowak, Mark Zmudy
 Instrs Tim Bates, Gregg Batinich, Tom Beery, Randy Carlson, Betty Fleissner, Ken Harkins, Jim Knapp, Karen Skrbich, Megan Streveler, Kaija Webster, Patty Wendinger

HERBARIUM, OLGA LAKELA (Sci & Eng, Col of)

76 MWAH 218-726-6542
 Fax 726-8142
 dschimpf@d.umn.edu
 www.d.umn.edu/biology/herbarium/
 Dir—David Schimpf, 311 LSci 726-7265
 Asst Sci—Deborah Pomroy

HISPANIC/LATINO/CHICANA LEARNING RESOURCE CENTER

(Acad Support & Stu Life, Ofc of V Chanc for)
 233 KSC 218-726-8444
 Fax 726-6724
 swoodwar@d.umn.edu
 Dir—Susana Pelayo-Woodward

HISTORY, DEPT OF (Liberal Arts, Col of)

265 ABAH 218-726-7253
 Fax 726-6386
 hist@d.umn.edu
 www.d.umn.edu/hist

Head—Alexis Pogorelskin 726-7548
 Exec Ofc & Admin Spec 726-7253
 See Staff Section for:
 Prof Judith Trolander
 Profs Emer Roger Fischer, Roy Hoover, Ellis Livingston, Neil Storch

Assoc Profs Alexis Pogorelskin, Nkasa Yelengi
 Assoc Prof Emer Richard Morris
 Asst Profs Eleanor Hannah, Scott Laderman, Steven Matthews, William Miller, Rosemary Stanfield-Johnson

HOUSING & RESIDENCE LIFE (Auxiliary Servs)

149 LSH 218-726-8178
 Fax 726-7142
 housing@d.umn.edu
 www.d.umn.edu/housing
 Admin Dir—John Weiske
 Ofc Supv—Melissa Carlson
 Ofc Specs—Sherri Bonawitz, Debra Gehl
 Bldg Maint, 103 LSH 726-8400
 Admin Prof—Jay Halling
 Prin Bldg Grnds Supv—Jim Pohlt
 Exec Asst—Ben Thompson
 Prin Admin Asst—Lani Patronas-Kolanczyk
 Res Life, 189 LSH 726-7390
 Ofc Supv—Debra McMahan
 Ofc Asst—Leona Krieg
 Asst Dirs—Casey Kiess, Scott Sherin
 Area Dirs—Denise Cater, Sarah Engebretson, Jodie Filipus, Monte Gomka
 Directory info on res halls, campus apts 726-7381

HOUSING, OFF-CAMPUS (Kirby Stu Ctr)

Fax 218-726-8518
 mbowman@d.umn.edu
 Exec Ofc & Admin Spec—Mary Jo Bowman,
 115 KSC 726-7170

HUMAN RESOURCES, DEPT OF
(Fin & Operatns, Ofc of V Chanc for)

255 DAdB 218-726-7161
 Fax 726-7505
 umdhr@d.umn.edu
 www.d.umn.edu/umdhr/
 TDD 726-8261
 Dir—Judith Karon 726-6326
 Acad HR Admin—Betsy Behning 726-8732
 Assoc Dir/Non-Acad—Mary Cameron 726-7912
 Employment Coord—Barb Gundersen 726-8297
 HR Adv—Joan Erickson 726-6520
 HR Staff Support Spec—Tanisha Lee 726-7161
 Payroll/Fin Coord—Audrey Temple 726-6740
 Wellness/Training Coord—Lita Wallace 726-7822
 Workers' Comp/HIPAA Coord—Cathy Rackliffe 726-6827
 Regents Scholarship 726-7161
 Stu Employment 726-7912
 Resrcs
 Employee Assistance Prog 249-7077, 888-355-8495
 UReturn—Employee Servs, see www.d.umn.edu
 /umdhr/ureturn/

INFORMATION TECHNOLOGY SYSTEMS & SERVICES
(Acad Admin, Ofc of V Chanc for)

386 KPlz 218-726-7587
 Fax 726-7674
 itss@d.umn.edu
 www.d.umn.edu/itss/
 Help Desk (helpdesk@d.umn.edu) 726-8847
 Dir—Linda Deneen 726-7588
 Exec Sec—Lucy Witthoft 726-7589
 Prin Ofc & Admin Spec—Kathy Wilson 726-7587
 Mgrs

Application & Admin Systems—
 Steve Patterson 726-8785
 Classrm Tech & Customer Servs—
 Jason Davis 726-8782
 Desktop Servs & Web Dev—
 Sally Bradt 726-8856
 Systems, Network, Telecomm—Dan Burrows 726-8846

Servs
 Accts 726-8843
 Acad Programming/Conslt 726-8785
 Admin Programming/Conslt 726-8785
 AV/ITV Servs 726-6317
 AV/ITV Servs Fax 726-6842
 Class Lists, E-mail Aliases 726-8843
 Classrm/AV Equip Loan 726-6222
 Computer Lab Coords 726-7031, 8544
 Computer Maintenance/Desktop Support 726-7973
 Customer Billing Inquiries 726-7587
 Data Entry 726-8843
 Fac/Learning Technology 726-6831, 6862
 Help Desk (helpdesk@d.umn.edu) 726-8847
 Learning Technology Ctr 726-6087
 Long Distance Calling Servs 726-8573
 Modern Pool for Dial-in Network Access 728-7300
 Multimedia Hub 726-6087
 Network Design 726-8842
 Network Problems—Call Help Desk 726-8847
 Network Repair & Servs 726-8573
 RESNET Helpline 726-6116
 System Problems—Call Help Desk 726-8847
 Telecomm Design 726-7939
 Telephone Repair & Servs 726-8573
 Test Scoring 726-8843
 Visualization & Digital Imaging Lab 726-8093
 Voice Mail 726-8573

Stu Computer Labs
 209 BohH 726-6379
 204 Engr 726-8876
 470 M 726-6238
 484 H 726-6549
 143 KPlz 726-7700
 115 L 726-8635
 116 L 726-7602
 118 L 726-7601
 119 L 726-7638
 177 MWAH 726-7632
 209 MonH 726-8853
 239 MonH 726-8970
 17 SBE 726-8858

54 SBE 726-8355
 41 SCC 726-7241
 216 SSB 726-8695
 131 VKH 726-8608

INFORMATION, UNIVERSITY OF MINNESOTA
DULUTH

SCC 218-726-8000

INSTRUCTIONAL DEVELOPMENT SERVICE
(Educ & Human Serv Professions, Col of)

209 BohH 218-726-6355
 Fax 726-7073
 jellis2@d.umn.edu
 www.d.umn.edu/ids
 Dir—LeAne Rutherford 726-6207
 Const—Shelley Smith 726-7715
 Exec Ofc & Admin Spec—Jason Ellis 726-6355
 See Staff Section for:

INTEGRATED BIOSCIENCES GRADUATE PROGRAM
(Acad Admin, Ofc of V Chanc for)

207F SSB 218-726-7750
 Fax 726-8142
 ibs@d.umn.edu
 www.d.umn.edu/ibs/
 Dir of Grad Studies—Matthew Andrews
 Co-Dirs of Grad Studies—
 John Pastor, EOP Emphasis
 George Trachte, CMP Emphasis

INTERNATIONAL EDUCATION OFFICE (Study Abroad)
(Acad Admin, Ofc of V Chanc for)

138 KPlz 218-726-8764
 Fax 726-7352
 ieo@d.umn.edu
 www.d.umn.edu/ieo
 Interim Dir—Carol Threinen 726-6274
 Prog Assocs—Jerolyn Bruns 726-8229
 Cindy Christian 726-8616
 Leigh Neys 726-7053
 Stu Personnel Coord—Deborah Good 726-6731

INTERNATIONAL STUDENT ADVISER
(Acad Support & Stu Life, Ofc of V Chanc for)

237 KSC 218-726-8962
 Fax 726-6724
 krobbin1@d.umn.edu
 Adv—Karin Robbins

INTERNATIONAL STUDIES PROGRAM
(Political Sci, Dept of)

Fax 218-726-6585
 pol@d.umn.edu
 Dir—Paul Sharp, 302B CinaH 726-6221

INTERNATIONAL STUDIES, ROYAL D ALWORTH, JR
INSTITUTE FOR

(Liberal Arts, Col of)
 109 CinaH 218-726-7493
 Fax 726-6386
 alworth@d.umn.edu
 www.d.umn.edu/alworth/main/index.php
 Dir—William Henderson
 Prog Assoc—Michelle Rowley

KIRBY STUDENT CENTER & STUDENT ACTIVITIES
(Acad Support & Stu Life, Ofc of V Chanc for)

KSC 218-726-7163
 Fax 726-8518
 ksc@d.umn.edu
 www.d.umn.edu/kirby
 Dir—Neale Roth 726-7165
 Assoc Dir—Patrick Keenan 726-8741
 Ofc Spec—Verna Richardson 726-7166
 Prin Operatns/Stu Support Spec—
 Kimberly Butson 726-7063
 Info Desk 726-7163
 Kirby Games & Outing Ctr 726-8734
 Off-Campus Housing—Mary Jo Bowman,
 115 KSC 726-7170
 Stu Activities 726-7169
 Assoc Dir—Patrick Keenan 726-8741
 Asst Dir, Stu ActivLdrshp Dev—Joie Acheson 726-8740
 Stu Act Adv—Christina Geissler 726-8739
 Exec Ofc & Admin Spec—Mary Jo Bowman 726-7170
 Prin Ofc & Admin Spec—Laura Young 726-7169
 Statesman, UMD—Lisa Hansen 726-7112

SEE SEPARATE LISTINGS FOR Housing, Off-Campus;
 Notary Public; Student Activities

KNOWLEDGE MANAGEMENT CENTER (KMC)
(Acad Support & Stu Life, Ofc of V Chanc for)

42 SCC 218-726-7089
 Fax 726-6389
 KMC@d.umn.edu
 www.d.umn.edu/kmc
 Dir—Paul Treuer 726-6102
 Asst Dir—Lisa Rigoni Reeves 726-7701
 Applications Progrmr—Alex Jokela 726-7473

KUMD-FM RADIO
(University Relations, Ofc of V Chanc for)

130 H 218-726-7181
 Fax 726-6571
 kumd@d.umn.edu
 www.kumd.org
 Station Mgr 726-8097
 Prog Dir—John Ziegler
 Morning Host/Producer—Lisa Johnson 726-6755
 Dev Dir—Paul Damberg 726-7183
 Chief Engr—Kirk Kersten
 Membership Dir—Donna Neveau
 Announcer—Christine Dean

LARGE LAKES OBSERVATORY
(Sci & Eng, Col of)

109 RLB 218-726-8522
 Fax 726-6979
 llo@d.umn.edu
 www.d.umn.edu/llo
 Dir—Steve Colman
 Admin Professional—Yvonne Chan
 Prin Ofc & Admin Spec—Kathy Oliver
 See Staff Section for:
 Profs Erik Brown, Steve Colman, Thomas Johnson
 Assoc Profs Elizabeth Minor, Richard Ricketts, Nigel
 Watrus
 Asst Profs Jay Austin, Josef Werner
 Post-Doc Assocs Andrea Vander Woude, Shiyong Yu

LIBERAL ARTS, COLLEGE OF
(Acad Admin)

306 KPlz 218-726-8981
 Fax 726-6386
 cla@d.umn.edu
 www.d.umn.edu/cla
 Stu Affairs Ofc, 310 KPlz, clasa@d.umn.edu 726-8180
 New Stu Progs & Adv Dir—Mary Keenan 726-7009
 Stu Records & Adv Dir—Pam Spencer 726-8563
 Acad Adv—Michele Hatcher 726-7583
 Suzanne Lyndon 726-6738
 Exec Ofc & Admin Spec—Jayme Battaglia 726-8180
 Admin, 306 KPlz 726-8981
 Dean—Linda Krug 726-8981
 Assoc Dean—Gerald Pepper 726-7274
 Admin Dir—Linda Kinnear 726-6505
 Assoc Admin—Molly Larson 726-8981
 Exec Ofc & Admin Spec—Maria Rinne 726-8545
 Tech Dir—Peter Angelos 726-7350
 Web Dev Servs 726-8359
 Info Tech Spec—Chad Johnson 726-8359
 Master of Advocacy & Political Leadership
 112 CinaH 726-6711
 Fax 726-6780
 maplapps@d.umn.edu
 www.d.umn.edu/~maplwww/index.htm
 Dir—Wy Spano 726-6658
 Prog Assoc—Cindy Christian 726-6711
 Master of Liberal Studies
 104 DAdB 726-8149
 Dir—Gesa Zinn 726-8990
 Couns—Cheryl Aker 726-8149

SEE SEPARATE LISTINGS FOR Addiction Studies, Ctr
 for; American Indian Studies; Communic; Comnty &
 Regional Resrch, Ctr for; Comnty & Regional Studies,
 Institute for; Composition; English; Foreign Languages
 & Literatures; Genocide, Holocaust & Human Rights
 Studies, Ctr for; Geography; History; Intl Studies, Royal
 D Alworth Jr, Institute for; Northeast Minnesota Historical
 Ctr; Philosophy; Political Sci; Sociology-Anthropology;
 Upward Bound Vision Quest; Women's Studies

LIBRARY

(Acad Admin, Ofc of V Chanc for)
465 L 218-726-8102
Fax 726-8019
lib@d.umn.edu
www.d.umn.edu/lib
Dir—Bill Sozansky, 465 L 726-8130
Asst Dir—Liz Benson Johnson, 465 L 726-6561
Mgrs—Kathryn Fuller, 262 L (Reference Servs) 726-7829
Adele Krusz, 110 L (Circulation Servs) 726-8104
Darlene Morris, 284 L (Computer Systems) 726-8129
Shixing Wen, 282 L (Technical Servs) 726-8498
Servs
Archives 726-7861
Renewal of Books, Periodicals & Media 726-6120
Bible Collection 726-7861
Classrm Lib Instruction 726-8586
Fines 726-6120
Government Documents 726-7880
Interlib Loan 726-6628
Fax 726-6205
Media Booking 726-6120
Periodical Help Desk 726-6365
Reference 726-8100
Reserve Desk 726-6120
Reserve Processing 726-8241
Servs for People With Disabilities
Charlene Brown 726-8539
Email: cbrown@d.umn.edu

SEE ALSO Northeast Minnesota Historical Center

LOANS & SCHOLARSHIPS

SEE Financial Aid & Registrar

MANAGEMENT STUDIES, DEPT OF

(Business & Econ, Labovitz School of)
110 SBE 218-726-8992
Fax 726-7578
mngts@d.umn.edu
www.d.umn.edu/sbe/departments/mgmtstudies/
Head—Geoffrey Bell 726-7640
Exec Ofc & Admin Spec—Constance Johnson 726-8992
See Staff Section for:
Profs Jon Pierce, Stephen Rubenfeld
Profs Emer John Boyer Jr, John Newstrom
Assoc Profs Geoffrey Bell, Anne Cummings, Sanjay Goel,
Kjell Knudsen
Asst Profs Patricia Borchert, Jannifer David, Xin Liang,
Jennifer Mencl

MARKETING, DEPT OF

(Business & Econ, Labovitz School of)
110 SBE 218-726-7757
Fax 726-7578
mktg@d.umn.edu
www.d.umn.edu/sbe/marketing.php
Head—Praveen Aggarwal 726-8971
See Staff Section for:
Profs Stephen Castleberry, Rajiv Vaidyanathan
Prof Emer Joyce Grahn
Assoc Profs Praveen Aggarwal, Linda Rochford
Asst Prof Vivekananda Madupu
Instrs Carlos Castillo, John Kratz, James Wroblewski

MARSHALL PERFORMING ARTS CENTER

(Fine Arts, School of)
th@d.umn.edu
Theatre Box Ofc 218-726-8561
Coord—Mark Engler 726-8774
Mktg Dir—Sherise Morgan 726-8564
Exec Ofc & Admin Spec—Terry Estep 726-6377
Theatre Ofc 726-8562

MASTER OF ADVOCACY & POLITICAL LEADERSHIP

SEE Liberal Arts, College of

MASTER OF EDUCATION DEGREE PROGRAM

SEE Education & Human Service Professions, College of

MASTER OF ENVIRONMENTAL HEALTH & SAFETY PROGRAM

SEE Mechanical & Industrial Engineering, Dept of

MASTER OF LIBERAL STUDIES PROGRAM

SEE Liberal Arts, Col of

MASTER OF SCIENCE IN ENGINEERING MANAGEMENT

SEE Mechanical & Industrial Engineering, Dept of

MATHEMATICS & STATISTICS, DEPT OF

(Sci & Engr, Col of)
140 SCC (7:45am-4:30pm) 218-726-8747
Fax 726-8399
math@d.umn.edu
www.d.umn.edu/math
Head—Barry James 726-7998
Assoc Head—Harlan Stech 726-8272
Master of Applied & Computational Math
140 SCC 726-8254
Dir—Zhuangyi Liu 726-7179
Undergrad Studies Dir—Bruce Peckham 726-6188
Exec Sec—Jane Lounsberry 726-8254
Exec Ofc Admin Spec—Carol Stockman 726-8747
Recept 726-6301

See Staff Section for:

Profs Dalibor Froncek, Joseph Gallian, Richard Green,
Barry James, Kang James, Zhuangyi Liu, Ronald Regal,
Harlan Stech
Profs Emer Sabra Anderson
Assoc Profs Guihua Fei, John Greene, Carmen Latterell,
Kathryn Lenz, Robert McFarland, Bruce Peckham,
Yongcheng Qi, Steven Trogdon
Assoc Prof Emer Clinton Kolaski
Asst Prof Marshall Hampton
Instrs Ahnie Jacobson, Karl Kruppstadt, Chad Pierson,
Deanna Riley, Angela Sharp, Laura Zimmermann

MBA PROGRAM

SEE Business & Econ, Labovitz School of

MECHANICAL & INDUSTRIAL ENGINEERING, DEPT OF

(Sci & Eng, Col of)
105 VKH 218-726-6161
Fax 726-8596
mie@d.umn.edu
www.d.umn.edu/mie
Head—A Rashid Hasan 726-7127
Exec Sec—Tracy Shaw 726-6161
Lab Serv Coord—Darrell Anderson 726-6169
Master of Eng Mgmt, 229 VKH 726-8117
Fax 726-8596
mseme@d.umn.edu
Dir—Richard Lindeke 726-7947
Exec Sec—Patricia Wollack 726-8117
Master of Environmental Hlth & Safety Prog,
229 VKH 726-8117
Fax 726-8596
mehs@d.umn.edu
Dir 726-8117
Exec Sec—Patricia Wollack 726-8117

See Staff Section for:

Profs Mark Fugelso, Richard Lindeke
Profs Emer Bernard DeRubeis, Thys Johnson, L Aiden
Kendall
Assoc Profs Emmanuel Enemuoh, Ryan Rosandich
Asst Profs Seraphin Abou, Hongyi Chen, Robert Feyen,
Todd Loushine, William Pedersen, Daniel Pope, John
Voss, Xun Yu
Instrs Jacob Dryke, David Keranen, Hossain Khorroosi,
Heidi Zierden
Adj Instrs Brett Ballavance, Harvey Burski, Wade Roseth,
James Stauber

MEDICAL MICROBIOLOGY & IMMUNOLOGY, DEPT OF

SEE Anatomy, Microbiology & Pathology

MEDICAL SCHOOL DULUTH

(Acad Hlth Ctr, Ofc of the Sr VP for Hlth Sci [Twin
Cities])
113 SMed 218-726-7571
Fax 726-7383
med@d.umn.edu
somed.d.umn.edu/
Sr Assoc Dean—Gary Davis 726-7572
Asst Dean for Rural Hlth—Ray Christensen 726-7318
Sr Admin Dir—Laurie Dromeshauer 726-7573
Prin Accts Spec—Cheryl Pearson 726-7571
Exec Ofc & Admin Spec—Lori Isaacson 726-7572
Admis Ofc, 180 SMed 726-8511
medadmis@d.umn.edu
Assoc Dean—Lillian Repesh
Exec Ofc & Admin Spec—Susan Christensen
Continuing Medical Educ, 141 SMed 726-7916
Curricular Affairs Ofc, 109 SMed 726-7581

Assoc Dean—Richard Hoffman
Exec Ofc & Admin Spec—Brenda Doup
Info Tech Spec—Matt Coleman, 162 SMed 726-8328
Asst Educ Spec—Phyllis Lindberg, 176 SMed 726-7059
Dev/Mktg Ofc, 109 SMed 726-7376
Dir—Michelle Juntunen 726-6876
Exec & Ofc Admin Spec—Kathy Nyquist 726-7376
Educ Resrcs Ctr
Info Tech Mgr—Mark Summers, 114A SMed 726-7942
Brad Ingersoll, 112 SMed 726-7949
Dan Schlies, 122 SMed 726-7941

MS—Toxicology
toxgrad@d.umn.edu
Fax 726-6235
109 SMed 726-7581
Dir—Kendall Wallace 726-8899
Resrch & Fac Dev Ofc
Assoc Dean—George Trachte 726-8975
Rural Mental Hlth Studies, Ctr for
Dir—Jim Boulger 726-8895
Stu Affairs Ofc, 174 SMed 726-8873
Assoc Dean—Lillian Repesh
Exec Ofc & Admin Spec—Kathy Piper
SEE SEPARATE LISTINGS FOR Addiction Studies, Ctr for;
Alumni Relations, Univ of Minn Medical School Duluth;
American Indian & Minority Hlth, Ctr of; Anatomy,
Microbiology & Pathology; Animal Servs; Behavioral
Sci; Biochemistry & Molecular Biology; Cell & Molecular
Biology, Ctr for; Chemical Toxicology; Family Med;
Physiology & Pharmacology

MPiRG—MINNESOTA PUBLIC INTEREST RESEARCH GROUP

mpirg@d.umn.edu
UMD Chapter Ofc, 272 KSC 218-726-8157

MULTICULTURAL CENTER

(Acad Support & Stu Life, Ofc of V Chanc for)
270 KSC 218-726-6522
Fax 726-6724
msc@d.umn.edu
www.d.umn.edu/mlrc/msc/
Coord—Susana Pelayo-Woodward

MUSIC, DEPT OF

(Fine Arts, School of)
231 H 218-726-8208
Fax 726-8210
mu@d.umn.edu
www.d.umn.edu/music
Interim Dept Head—Jeanne Doty 726-8140
Admin Asst—Jean Bergum 726-8207
Recept—Julie Topie 726-8208
Mktg Dir—Sherise Morgan 726-8564
Box Ofc Dir—Jessicá Eaton 726-8877
Master of Music
Grad Studies Dir—Judith Kritz mire 726-8260

See Staff Section for:

Profs Ann Anderson, Jack Bowman, Judith Kritz mire,
Thomas Wegren, Mark Whitlock, Stanley Wold
Profs Emer Phillip Coffman, Pat LaLiberte, Vernon
Opheim, Robert Williams
Assoc Profs Jeanne Doty, Ryan Frane, Justin Rubin,
Theodore Schoen
Assoc Profs Emer Raymond Comstock, George Hitt,
Donna Pegors, Jean Swanson, Marion Valasek
Asst Profs Scott Belck, Jefferson Campbell, Daniel Eaton,
Rachel Inselman, Rudy Perrault, Tina Thielén-Gaffey
Instrs William Barnard, Alexander Chernyshev, Betsy
Husby, Eugene Koshinski, Calland Metts, Kathy Neff,
Vincent Osborn, Jim Pospisil, Laurie Van Brunt
Tchg Specs Bradley Bombardier, Betty Braunstein,
James Cooper, Paul Ierino, Kate Kulas, Janell Lemire,
Tom O'Hara, Vincent Osborn, Paul Schimming, Mindy
Zimmerman

NATURAL RESOURCES RESEARCH INSTITUTE

(Acad Admin, Ofc of V Chanc for)
5013 Miller Trunk Hwy, Duluth 55811-1442 218-720-4294
Fax 720-4219
www.nrri.umn.edu
Toll free 800-234-0054
Admin, 375 NRRI 218-720-4294
Dir—Michael Lalich 720-4297
Spec Proj Coord—Robert Beaudin 720-4398
Bus Dev Spec—Pam Sarvela 720-4339
Acctg Supv—Denise Endicott 720-4290

Assoc Admin—Trish Sodahl	720-4207
Web Coord & Mktg—Nora Kubazewski	720-4280
PR Mgr—June Kallestad	720-4300
Sr Acctm—Sue Salveson	720-4221
Exec Accts Spec—Sue Marturano	720-4299
Info Tech Professionals—Greg Grunwald	720-4267
Chris Heim	720-4247
Bldg Supv/Safety Coord—Steve Johnson	720-2715
Prin Admin Spec—Patrice Heil	720-4294
Lib, 300 NRRI	
Lib Mgr—Sue Hendrickson	720-4235
Ctr for Applied Resrch & Tech Dev, 230 NRRI	720-4272
Fax	720-4329
Dept Dir—Donald Fosnacht	720-4282
Exec Sec—Julie Johnson	720-4291
Exec Admin Spec—Julie Heinz	720-4272
Sr Word Proc Spec—Anda Bellamy	720-4253
Coleraine Minerals Spec Resrch Lab, Box 188, 1 Gayley Ave, Coleraine 55722	218-245-4201
Fax	245-4219
Asst Dept Dir—David Hendrickson	245-4204
Assoc Admin—Nancy Johnson	245-4224
Exec Admin Spec—Robin Oberton	245-4201
Prog Dirs—Blair Benner	245-4206
Dave Englund	245-4216
Salih Ersayin	245-4213
Dick Kiesel	245-4207
Sr Res Assoc—Iwao Iwasaki	
Res Assoc—Andriy Khotkevych	
Prin Lab Techs—Pat Adams, Robert Carman, Greg Gargano, Roger Gustafson, Tim Kemp, Roger Koski, Jerry Lien, Andy Lindgren, Gary Maki, Sandy Markovich, Thomas Musich, Julie Mutchler, Richard Peart, Jim Sigfrinius, Gerald Sobotzak	
Forest Products—Secondary Wood Products	218-720-4291
Fax	720-4329
Prog Dir—Pat Donahue	720-2705
Sci—Scott Johnson	720-4351
Jr Sci—Matt Aro	720-2700
Forest Products—Wood Eng	720-4291
Fax	720-4329
Prog Dir—Brian Brashaw	720-4248
Res Assoc—Xiping Wang	608-231-9461
Sci—Victor Krause	218-720-4369
Prin Res Shop Foreman—Bob Vatalaro	720-7349
Forestry, 230 NRRI	720-4291
Fax	720-4329
Prog Dir—Bill Berguson	720-4296
Res Fellow—Bernard McMahon	720-2702
Res Plot Coord—Dan Buchman	720-7237
Asst Sci—Tom Levar	720-4333
Craig Maly	720-4327
Machine Shop	
Fax	720-4224
Lab Machinist Spec—Steve Johnson	720-2715
Minerals, 230 NRRI	720-4272
Fax	720-4329
Prog Dir—Steve Hauck	720-4273
Sr Res Assoc—Dean Peterson	
Res Fellows—Mark Severson, Larry Zanko	
Sci—John Heine, Julie Oreskovich, Marsha Patelke	
Chemical Extractives Lab	
230 NRRI	720-4272
Fax	720-4329
Prog Dir—Pavel Krasutsky	720-4334
Res Assocs—Oleksiy Kacharov, Liliya Kacharova, Igor Kolomitsyn, Sergiy Yemets	
Res Fellow—Oksana Kolomitsyna	
Prin Lab Tech—Jonathan Lee	
Northern Lights Technology Ctr, 127 NRRI	720-4218
Fax	720-4224
Prin Inves—Donald Fosnacht	720-4282
Prog Dir—Steve Kosssett	720-4259
Prototyp Specs—Saimak Firoozi	720-4261
Steve Johnson	720-2715
Peat Prog, 230 NRRI	720-4272
Fax	720-4329
Prog Dir—Thomas Malterer	720-4324
Res Fellow—Kurt Johnson	720-4268
Ctr for Water & the Environment (CWE), 430 NRRI	720-4279
Fax	720-4328

Dept Dir—Gerald Niemi	720-4270
Assoc Dept Dir—Lucinda Johnson	720-4251
Exec Admin Specs—Margy Bell	720-4220
Eulie Markham	720-4292
Sr Res Assocs—Richard Ader, Subhash Basak, George Host, Lucinda Johnson, Gil Veith	
Res Assocs—Valerie Brady, Terry Brown, Cindy Hale, Ron Moen, Pat Schoff	
Res Fellows—Dan Breneman, Nick Danz, Brian Gute, Tom Hollenhorst, Jennifer Oker, Gerry Sjerven	
Coord—Denise Mills	
Res Assts—David Grosshuesch, Eric Jensen, Elaine Ruzyccki	
Sci—Ramanathan Natarajan, Carol Reschke	
Asst Sci—John Ameal, Jerry Henneck, Elaine Ruzyccki	
Jr Sci—Jane Reed	
Info Tech Profs—Paul Meysembourg, Norm Will	
Prin Lab Techs—Bob Hell	
Sr Lab Tech—Connie Host	
Vermilion Cmnty College Lab 1900 Camp Street, Ely 55731	
Fax	218-365-2248
Res Assoc—Euan Reavie	365-7243
Res Fellow—Amy Kireta	365-2557
Jr Sci—Lisa Estapp	
Sr Lab Tech—Kathleen Kennedy	
Ctr for Econ Dev (CED), 150 SBE	218-726-7298
SEE SEPARATE LISTING FOR Econ Dev, Ctr for NEUROCOMMUNICATION RESEARCH, EDWIN EDDY CENTER FOR (Acad Admin, Ofc of V Chanc for) Medical & Molecular Physiology, 352 SMed	218-726-8551
NORTHEAST MINNESOTA HISTORICAL CENTER (Library) 202 LAnnx	218-726-8526
Fax	726-8019
pmaus@d.umn.edu	
Prog Dir—Patricia Maus	
NORTHLAND ADVANCED TRANSPORTATION SYSTEMS RESEARCH LABORATORIES (NATSRL) (Sci & Eng, Col of) 237 Eng (8am-4:30pm)	218-726-8325
Fax	726-7267
natsrl@d.umn.edu	
www.d.umn.edu/natsrl	
Dir—Eli Kwon	726-8325
Prin Accts Spec—Jeanne Hartwick	726-8651
NOTARY PUBLIC (Kirby Stu Ctr) mbowman@d.umn.edu	
Mary Jo Bowman, KSC	218-726-7170
PARKING SERVICES—DULUTH, DEPT OF (Auxiliary Servs) 245B KPiz	218-726-7433
Fax	726-7526
parking@d.umn.edu	
www.d.umn.edu/parking	
Dir—Joseph Michela	
Parking Supv—Cheryl Love	
Parking Attendants—Melody Bolin, Kristi Dalbec	
Parking Monitors—Isaac Larson, Irene Nelson	
PATHOLOGY & LABORATORY MEDICINE, DEPT OF SEE Anatomy, Microbiology & Pathology PHARMACOLOGY, DEPT OF SEE Physiology & Pharmacology, Dept of PHARMACY, COLLEGE OF (Acad Hlth Ctr, Ofc of Sr VP for Hlth Sci [Twin Cities]) 232 LSci	218-726-6000
Fax	726-6500
copd@d.umn.edu	
www.pharmacy.umn.edu/duluth	
Pharmacy Practice & Pharmaceutical Sci, Dept of Ofc of the Sr Assoc Dean	
Sr Assoc Dean—Randall Seifert	726-6032
Admin Prof—Pamela Gustaveson	726-6002
Admin Aide—Laurie Fosnacht	726-6001
Exec Ofc & Admin Specs—Anna Firoozi	726-6011
Shey Peterson	726-6033
Sr Acctnt—Colleen Dennie	726-6015

Info Technology	
Info Tech Prof—Adam Moren	726-6004
Ofc of Stu Servs	
Stu Servs Coord—Ruth Leathers	726-6003
Stacy Tomhave	726-6030
Pharmaceutical Care Learning Ctr	
Sr Lab Servs Coord—Meg Little	726-6031
Pharmaceutical Care Clinic	726-6800
See Staff Section for:	
Prof S G Hoag, P L Ranelli, R D Seifert	
Assoc Profs A M Noreddin, T P Stratton	
Asst Profs G W Anderson, K M S Bastianelli, B Bauer, M A Bumgardner, H Einat, M L Finin, M P Gulseth, C F Kundel, V R Mereddy, J N Rumbley, G E Rutkowski, D C Sisson, M T Swanson, A P Traynor, L M Traynor, M M Worley	
Instr A K George	
PHILOSOPHY, DEPT OF (Liberal Arts, Col of) 369 ABAH	218-726-8548
Fax	726-6386
phil@d.umn.edu	
www.d.umn.edu/phil	
Head—Eve Browning, 311 ABAH	726-7850
Exec Ofc & Admin Spec—Elizabeth Matson, 365 ABAH	726-8548
See Staff Section for:	
McKnight Prof Emeritus James Fetzer	
Prof Eve Browning	
Prof Emer David Mayo, Fred Schroeder, Assoc Prof David Cole	
Assoc Prof Emeritus Robert Evans	
Asst Profs Jason Ford, Casey McGinnis, Mark Newman, Sean Walsh	
PHYSICS, DEPT OF (Sci & Eng, Col of) 371 MWAH	218-726-7124
Fax	726-6942
phys@d.umn.edu	
www.d.umn.edu/physics	
Head—Jonathan Maps, 378 MWAH	726-8125
MS—Physics, 371 MWAH	
Grad Studies Dir—Jonathan Maps	726-8125
Exec Sec—Lori Johnson	726-7124
Lab Serv Coord—Denise Osterholm	726-6312
See Staff Section for:	
Prof John Hiller, Michael Sydor	
Prof Emer Thomas Jordan	
Assoc Prof Alec Habig	
Assoc Prof Emer Bo Casserberg	
Asst Profs Jay Austin, Richard Gran, Sergei Katsev, Jonathan Maps	
Asst Prof Emer J Gordon Likely Jr	
Instr Darrin Johnson	
PHYSIOLOGY & PHARMACOLOGY, DEPT OF (Medical School Duluth) 308 SMed, 345 SMed	218-726-8512
Fax	726-7906
phcl@d.umn.edu	
somd.d.umn.edu/ phsl@d.umn.edu	
Interim Head—Lorentz Wittmers	
Exec Admin Specs—Susan Kurki, Carol Peterman	
See Staff Section for:	
Prof Göran Hellekant, Lois Heller, George Trachte	
Prof Emer Lloyd Beck	
Assoc Profs Janet Fitzakerley, Edward Knych, David Mohrman, Edward Stauffer, Lorentz Wittmers	
Assoc Prof Emer Edwin Haller	
Asst Prof Teresa Rose-Hellekant	
Adj Prof Richard Eisenberg	
Adj Assoc Prof John Keener	
Adj Asst Profs Irina Haller, John Nichols	
PLANETARIUM, MARSHALL WALWORTH (Sci & Engr, Col of) planet@d.umn.edu	
www.d.umn.edu/~planet/ Info, MWAP	218-726-7129

POLICE, DEPT OF**(Fin & Operatns, Ofc of V Chanc for)**

287 DAdB.....218-726-7000
 Fax.....726-6848
 police@d.umn.edu
 www.d.umn.edu/police
 Dir—Anne Peterson
 Assoc Admin—Linda Johnson-Gange
 Police Sergeants—Sean Huls, Tim LeGarde
 Police Ofcrs—Mike Brostrom, Aaron Johnson, Rhonada
 Scavi, Chris Shovein, Ben Stauber, Jacob Willis

POLITICAL SCIENCE, DEPT OF**(Liberal Arts, Col of)**

304 CInaH.....218-726-7534
 Fax.....726-6585
 pol@d.umn.edu
 www.d.umn.edu/pol
 Head—Paul Sharp.....726-6221
 Exec Ofc & Admin Spec—Geraldine Hughes.....726-7534
 SEE SEPARATE LISTING FOR Intl Studies Prog
 See Staff Section for:
 Prof Paul Sharp
 Assoc Prof Mary Caprioli
 Assoc Prof Emer Craig Grau
 Asst Profs Cindy Christian, Mary Currin-Percival, Runa
 Das, Sujith Kumar, Uisoon Kwon, Garrick Percival,
 Deborah Plechner, Thomas Powers
 Asst Prof Emer John Kress
 Instr Susana Pelayo-Woodward

PRINTSHOP, THE**(Auxiliary Servs)**

print@d.umn.edu
 www.d.umn.edu/print
 Front Desk, 125 KPiz.....218-726-7114
 Dir—Linda Naughton.....726-8788
 Graphic Design.....726-8789
 Copyright Permission Serv.....726-7114

PSYCHOLOGY, DEPT OF**(Educ & Human Serv Professions, Col of)**

320 BohH.....218-726-7117
 Fax.....726-7186
 rjohnso6@d.umn.edu
 www.d.umn.edu/psy
 Dept Head—Aydin Durgunoglu.....726-6885
 Assoc Dept Head—Randall Gordon.....726-7961
 Exec Admin Specs—Rae Ann Johnson.....726-7117
 Sharon Layon.....726-7808

See Staff Section for:

Profs Aydin Durgunoglu, Randall Gordon, Bud McClure,
 Kristelle Miller, Uwe Stuecher
 Profs Emer Iver Bogen, Ajit Das, Armas Tamminen
 Assoc Profs H Mitzi Doane, Eugene Grossman, Robert
 Lloyd, Sandra Woolum
 Assoc Profs Emer Robert Falk, Jane Maddy, Janine Watts
 Asst Profs Kathryn Apostal, Kathy Dowell, Haim Einat,
 Lara LaCaille, Richard LaCaille, Alexandra Luong, Fay
 Maas, Karen Marsh, Paula Pedersen, John Taylor
 Instrs Brenda Butterfield, Carol Kivi

QUICKCARE CLINIC**(Fin & Operatns, Ofc of V Chanc for)**

107A KSC (M-F 8am-1pm & 1:30-4pm
 [no summer hrs]).....218-726-8666, TTY 800-627-3529
 qcare@d.umn.edu
 www.d.umn.edu/umdhr/quickcare
 Dir—Nancy Sudak

RECREATIONAL SPORTS OUTDOOR PROGRAM**(Acad Support & Stu Life, Ofc of V Chanc for)**

153 SpHC.....218-726-7128
 Fax.....726-6767
 rsop@d.umn.edu
 www.umdrsop.org
 Dir—Mick McComber.....726-8868
 Assoc Dir—Tim Bates.....726-8743
 Prin Ofc & Admin Spec—Kathy Fuhs.....726-7424
 Exec Accts Spec—Lorry Walsh.....726-8594
 Aquatics—Gregg Batinih.....726-6295
 Equipment & Rental Ctr.....726-6134
 Equipment Mgr—Steve Paulson.....726-6283
 Intramurals & Youth Camps—Joel Sanderson.....726-7648
 Stu Dev/Sport Clubs—Nikki Olson.....726-8329
 Life Fitness & Wellness—Rod Raymond.....726-8111

Prin Accts Spec—Beth Peterson.....726-6533
 Environmental Educ—Tim Bates.....726-8743
 Whitewater, Surfing, Kiting—Randy Carlson.....726-6177
 Sea Kayaking, Web Dev—Pat Kohlin.....726-8801
 Rock Climbing—Kaija Webster.....726-6257
 Equipment and Rental Center.....726-6134

REGISTRAR

SEE Financial Aid & Registrar

ROBERT F PIERCE SPEECH-LANGUAGE-HEARING CLINIC

SEE Speech-Language-Hearing Clinic, Robert F Pierce

ROTC

SEE Aerospace Studies, Dept of

SCIENCE & ENGINEERING, COLLEGE OF**(Acad Admin, Ofc of V Chanc for)**

140 Engr.....218-726-6360
 Fax.....cse@d.umn.edu
 www.d.umn.edu/cse
 Stu Affairs Ofc, 140 Engr.....726-7585
 csesa@d.umn.edu
 www.d.umn.edu/csesa
 Assoc Deans—Stanley Burns.....726-7506
 Timothy Holst.....726-7807
 Asst to Deans—Janny Walker.....726-7806
 Assoc Acad Adv—Amy Renne.....726-7862
 Asst Acad Adv—Joanne Itam.....726-6319
 Stu Support Servs Assts—Lorraine Carlson.....726-7585
 Sally Sturm.....726-7584
 Admin, 140 Engr.....726-6397
 Dean—James Riehl.....726-6397
 Admin Dir—Connie Heggstad.....726-7570
 Exec Ofc & Admin Specs—Sue Johnson.....726-6397
 Mae Siljendahl.....726-7804
 Dev Ofcr—Tricia Buntun.....726-6995
 Sr Admin Spec—Brenda Risdon.....726-6994
 MS—Water Resrcs Sci, 207 RLB
 Dir—Erik Brown.....726-8891
 NATSRL Coord—Carol Wolosz.....726-7446

SEA GRANT COLLEGE PROGRAM, MINNESOTA**(Acad Admin, Ofc of V Chanc for)**

2305 E 5th St, Duluth 55812.....218-726-8106
 Fax.....726-6556
 seagr@d.umn.edu
 www.seagrants.umn.edu

Admin.....726-8106
 Dir—Steve Bortone.....726-8710
 Assoc Dir—Jeff Gunderson.....726-8715
 Exec Sec—Judy Zomerefelt.....726-8107
 Acctg—Connie Post.....612-624-9239

Communic
 Coord—Marie Zhuikov.....726-7677
 Info Spec—Debbie Bowen.....726-8175
 Comm Designer—Nicholas Zionis.....726-8840
 Editor—Sharon Moen.....726-6195
 Publication Orders.....726-6191

Environmental Quality
 Env Qual & Educ Spec—Cynthia Hagley.....726-8713
 Water Resrcs Educ—Barb Liukkonen.....612-625-9256
 Coastal Comm—Jesse Schomberg.....726-6182
 Exotic Species Info Ctr
 Coord—Doug Jensen.....726-8712

Fisheries & Aquaculture
 Fisheries Spec—Jeff Gunderson.....726-8715
 Conservation Biologist—Anne Kapuscinski.....612-624-7719
 Maritime Transportation
 Educ—Dale Bergeron.....726-7672
 Resrch
 Coord—Valerie Brady.....726-8714

SECONDARY EDUCATION

SEE Education, Dept of

SEXUAL HARASSMENT

SEE Equal Opportunity, Ofc of

SOCIAL WORK, DEPT OF**(Educ & Human Serv Professions, Col of)**

220 BohH.....218-726-7245
 Fax.....726-7185
 sw@d.umn.edu
 Head—Mike Raschick.....726-7642
 Master of Social Work, 220 BohH.....726-7245
 Dir of Grad Studies—Denny Falk.....726-8862
 Cultural Competency Coord—Anne Tellett.....726-7679
 Field Coord—Kathy Heltzer.....726-8935
 Exec Ofc & Admin Spec—Joan Hendershot.....726-8940
 Exec Operatns/Stu Servs Spec—Sandy Maturi.....726-8497
 Prin Ofc & Admin Spec—Rita Ohman.....726-7245
 American Indian Projs Dir—John Day.....726-7971
 American Indian Projs Stu Coord—
 Muskadee Montano.....726-7497
 Child Welfare Educ Prog—
 220 BohH.....726-7032, 1-888-534-9734
 UMD Ctr for Regional & Tribal Child Welfare
 Studies/Title IVE Child Welfare
 Educ Prog Dir—Priscilla Day.....726-7221
 Assoc Dir—Karen Nichols.....726-8023
 Stu Support Coord—Becki Hornung.....726-7032
 Outreach & Curriculum Coord—
 Johanna Garrison.....726-8621
 Assoc Admin—Patricia Samberg.....726-7854
 Child Welfare Fax.....726-7025
 See Staff Section for:
 Profs Priscilla Day, Dennis Falk, John Red Horse, Melanie
 Shepard
 Profs Emer Joyce Kramer, Donald Maypole
 Assoc Profs Lynn Bye, Mike Raschick
 Assoc Profs Emer Kathleen Nuccio
 Asst Profs Evie Campbell, Johanna Garrison, Janet
 Haynes, Anne Tellett
 Instr Kathy Heltzer

SOCIOLOGY-ANTHROPOLOGY, DEPT OF**(Liberal Arts, Col of)**

228 CInaH.....218-726-7801
 Fax.....726-7759
 socanth@d.umn.edu
 www.d.umn.edu/socanth/
 Head—Janelle Wilson.....726-6364
 Exec Sec—Judy Salyards.....726-7551
 Prin Admin Spec—Tami Vatalaro.....726-7801
 MA—Criminology, 228 CInaH.....726-7801
 crimma@d.umn.edu
 www.d.umn.edu/socanth/CrimMA/
 Dir of Grad Studies—John Hamlin.....726-6387

SEE SEPARATE LISTINGS FOR Crime & Justice Studies,

Ctr for; Labor Educ Serv (Twin Cities); Cultural Studies

See Staff Section for:

Profs John Arthur, Thomas Bacig, William Fleischman,
 J Clark Lauderger, Ronald Marchese, Timothy Roufs
 Profs Emer Stanley Aschenbrenner, Linda Belote, A Neil
 Pearson, David Smith
 Assoc Profs Mitra Emad, Fred Friedman, Sheryl Grana,
 John Hamlin, Jeffrey Maahs, Robert Weidner, Janelle
 Wilson
 Assoc Prof Emer Sharon Kemp
 Asst Profs Emily Gaarder, Susan Janssen, Jennifer
 Jones, Daniel Martin, David Syring, Joan Varney,
 Melissa Walls
 Instrs Denise Hesselton, Kari Kuhlke, Bruce Mork, Kim
 Storm

SPECIAL EDUCATION PROGRAMS

SEE Education, Dept of

SPEECH-LANGUAGE-HEARING CLINIC, ROBERT F PIERCE**(Communic Sci & Disorders, Dept of)**

5 MonH.....218-726-8199
 Fax.....726-8693
 lmarnich@d.umn.edu
 Appts & Info, Clinic Receipt—Linda Marnich,
 5 MonH.....726-8199
 Dir—Mark Mizuko, 233 BohH
 Exec Sec—Michelle Tessier, 221 BohH
 Audiological Servs, 223 BohH
 Coord—Faith Lovén
 Speech/language Servs, 17 MonH
 Coord—Lynette Carlson

SPLIT ROCK ARTS PROGRAM, TWIN CITIES

(Continuing Educ, Col of [Twin Cities])
 srap@cce.umn.edu
 www.cce.umn.edu/splitrockarts/
 For info, contact admin ofcs.....612-625-8100
 Note: Workshops are held on Twin Cities campus; retreats
 are held at Cloquet Forestry Center.

SPONSORED PROJECTS ADMINISTRATION

(Acad Admin, Ofc of V Chanc for)
 409 DAdB.....218-726-7582
 Fax.....726-6970
 spa@d.umn.edu
 www.d.umn.edu/spa/
 Sr Grant & Contract Admin—Janice Sakry.....726-6593
 Grant & Contract Admin Asst—Elizabeth Rumsey.726-7471
 Asst Grants Spec—Bill Flaherty.....726-8153
 Exec Ofc & Admin Spec—Mary Jo Aubin.....726-7582

SPORT FACILITIES & EVENT SERVICES OFFICE

(Facilities Mgmt)
 196 SpHC.....218-726-7387, 726-7469
 Fax.....726-8127
 sports@d.umn.edu
 fmevents@d.umn.edu
 Facilities & Events Supv—Chris Stevens
 Scheduling & Event Planning—Amanda Fudala
 Event supervision—Steve Bjelland

STATESMAN

130 KSC.....218-726-7112, 7113
 Fax.....726-8246
 statesman@d.umn.edu
 www.d.umn.edu/statesman
 Editor—Marisa McKie.....726-7113
 Ofc Spec—Lisa Hansen.....726-7112
 Business Mgr—Ashley McKinnon.....726-8154
 Advertising Mgr—Becky Haas.....726-8154

STUDENT ACTIVITIES OFFICE

(Kirby Stu Ctr)
 115 KSC.....218-726-7169
 Fax.....726-8518
 ksc@d.umn.edu
 www.d.umn.edu/kirby
 Assoc Dir—Patrick Keenan.....726-8741
 Asst Dir, Stu Activities/Ldrshp Dev—
 Joie Acheson.....726-8740
 Stu Act Adv—Christina Geissler.....726-8739
 Off-Campus Housing, Exec Ofc & Admin Spec—
 Mary Jo Bowman.....726-7170
 Prin Ofc & Admin Spec—Laura Young.....726-7169
 Prin Operatns/Stu Servs Spec—Kimberly Butson..726-7063

STUDENT ASSISTANCE CENTER

SEE Financial Aid & Registrar

STUDENT ASSOCIATION

110 KSC.....218-726-7178
 umdsa@d.umn.edu
 www.d.umn.edu/~umdsa
 Prin Sec—Mary Jo Bowman.....726-7170
 Pres—Meghan Keil

STUDENT BEHAVIOR CODE

(Acad Support & Stu Life, Ofc of V Chanc for)
 Fax.....218-726-6517
 vcassi@d.umn.edu
 Coord—Kathy Skelton, 297 DAdB
 (Stu Appts).....726-8969, 8501

STUDENT EMPLOYMENT SERVICE

SEE Human Resources, Dept of

STUDENT HEALTH INSURANCE

SEE Health Insurance for Students

SUMMER TERM—DULUTH

(Continuing Educ)
 251 DAdB.....218-726-8833
 Fax.....726-6336
 lburbank@d.umn.edu
 Dir—Lynn Burbank.....726-8833
 Prog Assoc—Helen Smith Stone.....726-6680
 Registration Ctr.....726-8113

SUPPORTIVE SERVICES PROGRAM

(Acad Support & Stu Life, Ofc of V Chanc for)
 60 SCC.....218-726-7099
 Fax.....726-6244
 jstrand3@d.umn.edu
 www.d.umn.edu/student/ssp/

Dir—Jill Strand
 Tutoring Ctr Coord—Claudia PlauntMartin
 See Staff Section for:
 Asst Prof Robert Flager
 Instrs Shirley Reiersen, Jill Strand

SYSTEMS OPERATION & CONTROL UNIT

(Acad Support & Stu Life, Ofc of V Chanc for)
 135 SCC.....218-726-6871
 Fax.....726-6389
 socu@d.umn.edu
 Mgr—Scott Schweikert.....726-8787
 Tech Support Specs—Travis Mayne.....726-6307
 Joel Youngblom.....726-8798

THEATRE, DEPT OF

(Fine Arts, School of)
 141 MPAC.....218-726-8562
 Fax.....726-6798
 th@d.umn.edu
 Head—Patricia Dennis.....726-8778
 Exec Ofc & Admin Spec—Terry Estep.....726-6377
 Prin Ofc & Admin Spec—Maureen Gunderson.....726-8562
 Mktg Dir—Sherise Morgan.....726-8564
 Box Ofc.....726-8561
 Costume Shop, 37 MPAC.....726-8772
 Shop Supv—Laura Piotrowski.....726-8772
 Scene Shop, 130 MPAC.....726-6791
 Technical Dir—Mark Engler.....726-8774

See Staff Section for:

Prof's Ann Bergeron, Thomas Isbell, Kathryn Martin, Kate
 Ufema, Arden Weaver
 Assoc Profs Jon Berry, Patricia Dennis, Mark Harvey,
 William Payne
 Asst Profs Rebecca Katz Harwood, Curtis Phillips,
 LilaAnn White, Christie Zimmerman
 Instr Mark Stanfield Johnson

TOXICOLOGY CENTER

SEE Chemical Toxicology Research Center

TOXICOLOGY GRADUATE PROGRAM

SEE Medical School Duluth
 For more info see Toxicology listing in Twin Cities section

TRANSFER SPECIALIST

SEE Admissions, Ofc of

TRANSPORTATION RESEARCH PROGRAMS, OFC OF

(Sci & Eng, Col of)
 237 Eng (8am-4:30pm).....218-726-8325
 Fax.....726-7267
 otp@d.umn.edu
 www.d.umn.edu/otp
 Dir—Eil Kwon.....726-8325
 Prin Accts Spec—Jeanne Hartwick.....726-8651

TUTORING CENTER

(Supportive Servs Prog)
 40 SCC.....218-726-6248
 Fax.....726-6244
 tutoring@d.umn.edu
 www.d.umn.edu/tutoring
 Coord—Claudia PlauntMartin.....726-6256

TWEED MUSEUM OF ART

(Fine Arts, School of)
 TMA.....218-726-8222
 Fax.....726-8503
 tma@d.umn.edu
 www.d.umn.edu/tma/
 Hrs: Closed M; T 9am-8pm; W-F 9am-4:30pm;
 S-S 1-5pm

Dir—Ken Bloom.....726-8751
 Curator/Registrar—Peter Spooner.....726-7056
 Museum Educator—Susan Hudec.....726-8527
 Exec Ofc & Admin Spec—Kathy Sandstedt.....726-8753
 Prin Ofc & Admin Spec—Sandi Peterson.....726-7823
 Museum Preparator—Eric Dubnicka.....726-8752
 Museum Store.....726-6139
 Mgr—Barbara Boo.....726-6139
 Security—Scott Stevens.....726-6552

U CARD & DINING DOLLARS OFFICE

(Auxiliary Servs)
 127 KPiz.....218-726-8814
 ucard@d.umn.edu
 www.umn.edu/ucard
 U Card Admin—Shawn Evenson

UEA (University Education Association)

104 KSC.....218-726-8736
 Fax.....726-6375
 cdallman@d.umn.edu
 Ofc Professional Staff—Celeste Dallman

UMD STORES

(Auxiliary Serv)
 175 KSC.....218-726-7286
 Fax.....726-6331
 book@d.umn.edu
 www.umdstores.com

Toll free.....866-726-8631
 UMD Stores, Dir—Jeff Romano.....726-7286
 Clothing Buyer—Ann Pellant.....726-8540
 Food Buyer—Sandy Manion.....726-6737
 Gift & Card Buyer—Carrie Hinks.....726-8618
 Art Supplies Buyer—Ariene Atwater.....726-8777
 Computer & Electronic Buyer—Jim Kolar.....726-8735
 School & Ofc Products Buyer—Nancy Sailstad.....726-6859
 Textbook Mgr—Alice Ridgewell.....726-8543
 Asst Textbooks Mgr—Karen Bergh.....726-8708
 General Books—Michele Tormondsen.....726-6399
 Concessions Mgr—Zoey Cohen.....726-8766
 Mktg Coord—Teri Giembin.....726-6507
 Asst Mktg Coord—Sue Hansen.....726-6091
 Acctg—Joyce Miklausich.....726-7990
 Acctg Asst—Tamara Buckhalter.....726-6857
 Accts Receivable—Sue Bourgoyne.....726-7286
 Accts Payable—Sue Hall.....726-6502
 Cashrm Supv—Rebecca Buchanan.....726-8745
 Cashrm—Colleen Saur, Ann Ozan.....726-8745
 Sales Fir Supv—Gaylen Hill.....726-7286
 Cashiers—Judy Borrall.....726-6367
 Shannon Johnson.....726-8221
 Ann Kurshof.....726-8520
 Customer Serv Specs—Jim Johnson.....726-8520
 Cassandra Skadsberg.....726-8520
 Will Rhodes (Computer Corner).....726-6218
 Systems Admin Mgr—Todd Roe.....726-6267
 Receiving Dock—Rick Fredstedt.....726-8781

UNIVERSITY FOR SENIORS

(Continuing Educ)
 115 KSC, 1120 Kirby Drive,
 Duluth 55812-3085.....218-726-6347
 Fax.....726-6082
 mlalich@d.umn.edu
 www.d.umn.edu/goto/seniors
 Comnty Prog Assoc—Mary Lee Lalich.....726-6347
 Prog Assoc—Carole Schweiger.....726-7637
 Prin Ofc & Admin Spec—Krista Hill.....726-7515

UNIVERSITY RELATIONS, OFC OF THE VICE

CHANCELLOR FOR

(Chanc Ofc)
 315 DAdB.....218-726-7110
 Fax.....726-6186
 dev@d.umn.edu
 www.d.umn.edu/unirel
 V Chanc—William Wade.....726-8831
 Assoc Dir—Maryann Soleim.....726-8993
 Admin Dir—Kit Hautamaki.....726-6523
 Exec Ofc & Admin Specs—Sheila Autio.....726-7110
 Christine Ebert.....726-7771
 Alumni Dir—Patty DeLano.....726-8829
 Alumni Assoc—Lisa Pratt.....726-7164
 Dev Ofc.....726-7989
 Dir of Dev—Diane Skomars.....726-7467
 Exec Ofc & Admin Spec—Kori Kromm.....726-7989
 CEHSP Dir of Dev—Diane Skomars, 315 DAdB..726-7467
 CLA Dir of Dev—Maryann Soleim, 315 DAdB.....726-8993
 CSE Dir of Dev—Tricia Bunten, 140 Engr.....726-6995
 Exec Ofc & Admin Spec—Brenda Risdon,
 140 Engr.....726-6994
 Intercollegiate Athl Dir of Dev—Mark Rudolph,
 170SpHC.....726-8483
 LSBE Dir of Dev—Lawrence Johnson,
 104 LSBE.....726-6696
 Exec Ofc & Admin Spec—Vicki Everett,
 104 LSBE.....726-7440
 SFA Dir of Dev—Rob Hofmann, 102 H.....726-7434
 Resrch/DMS—Lori Stroik.....726-6285
 Planned Giving—Tricia Bunten.....1-866-726-7447
 Photographer—Brett Groehler.....726-7115

Public Relations Dir—Susan Latto 726-8830
 Public Relations Asst—Ira Turunen 726-7111
 Publications Dir—Cheryl Reitan 726-8996
 SEE SEPARATE LISTINGS FOR Athletics, Dept of
 Intercollegiate; KUMD-FM Radio

UPWARD BOUND VISION QUEST**(Liberal Arts, Col of)**

114 ClnaH 218-726-7064
 Fax 726-6105
 ddupay@d.umn.edu
 Dir—Lesley Lilligren
 Asst Dir—Daniel DuPay
 Comnty Prog Assts—Bernice Pepper, Suzy Rock .. 726-6906

URBAN & REGIONAL STUDIES PROGRAM**(Geography, Dept of)**

329 Clna Hall 218-726-6300
 Fax 726-6386
 lknopp@d.umn.edu
 Coord—Scott Freunds Schuh 726-6226
 Admin Asst—Linda Klint 726-6300

VETERANS RESOURCE CENTER**(Fin Aid & Registrar)**

102 DAdB 218-726-8791
 Fax 726-6144
 veterans@d.umn.edu
 www.d.umn.edu/registrar/veterans

VICE CHANCELLORS

SEE SEPARATE LISTINGS FOR

Acad Admin, vcaa@d.umn.edu, 420 DAdB .. 218-726-7103
 Acad Support & Stu Life,
 vcassl@d.umn.edu, 297 DAdB 726-8501
 Fin & Operatns, vcco@d.umn.edu, 500 DAdB 726-7101
 University Relations & Dev, vcur@d.umn.edu,
 315 DAdB 726-7989

WATER RESOURCES SCIENCE**(Food, Agricultural & Natural Resrc Sci, Col of
 [Twin Cities])**

207 RLB 218-726-7435
 Fax 726-6979
 jwerne@d.umn.edu
 Dir—Josef Werne
 SEE Twin cities section of this directory for main ofc info

WDSE-TV PBS EIGHT

pbseight@wdse.pbs.org

www.wdse.org

WDSE Educ TV,

Sax Brothers Memorial Communic Ctr,
 632 Niagara Court, 55811 218-724-8567
 Fax 724-4209
 Pres & Gen Mgr—Allen Harmon

WEBER MUSIC HALL**(Fine Arts, School of)**

1151 University Dr 218-726-7361
 Fax 726-8210
 dschrauf@d.umn.edu
 www.d.umn.edu/music/facilities/weber.html

Facility Mgr & Technical Dir—Don Schraufnagel ... 726-7361
 Music Dept Box Ofc—Jesse Eaton 726-8877

WOMEN'S RESOURCE & ACTION CENTER**(Acad Support & Stu Life, Ofc of V Chanc for)**

266 KSC 218-726-6292, 8444
 Fax 726-6724
 wrac@d.umn.edu
 Dir—Susana Pelayo-Woodward

WOMEN'S STUDIES, DEPT OF**(Liberal Arts, Col of)**

494 H 218-726-7953
 Fax 726-7651

ws@d.umn.edu

www.d.umn.edu/ws

Dept Head—Njoki Kamau 726-6781

Exec Ofc & Admin Spec—Laura Stolle Schmidt 726-7953

See Staff Section for:

Prof Elizabeth Bartlett

Assoc Profs Margaret "Njoki" Kamau, Tineke Ritmeester

Asst Profs Cindy Christian, Deborah Plechner, Joan

Varney

Instr Susana Pelayo-Woodward

University of Minnesota, Morris

**600 East 4th St
Morris, MN 56267
320-589-2211
Chancellor—
Jacqueline Johnson**

BUILDING ABBREVIATIONS

Behm, Behmler Hall
Bl, Blakely Hall
CAGay, Clayton A Gay Hall
Cam, Camden Hall
CS, Community Services Building
East Annex
Edu, Education Building
FoodSC, Food Service Center
HFA, Humanities Fine Arts Center
Hum, Humanities Building
IH, John Q Imholte Hall
Ind, David C Johnson Independence Hall
MRC, Multi-Ethnic Resource Center
ORL, Office of Residential Life
PEC, Physical Education Center
Pine, Pine Hall
Lib, Rodney Briggs Library
RecyCtr, Recycling Center
RFC, Regional Fitness Center
RH IV, Residence Hall IV
SC, Student Center
Sci, Science Building
Sp, Spooner Hall
TG, Transportation Garage
West Annex

ACADEMIC ADVISING

(Acad Affairs, V Chanc for)
223 CS 320-589-6010
Coord—Brenda Boever 589-6466
Exec Ofc & Admin Spec—Ginger Nohl 589-6010
Prin Ofc & Admin Spec—Karen Van Horn 589-6455

ACADEMIC AFFAIRS, VICE CHANCELLOR FOR (Chanc Ofc)

315 Behm 320-589-6015
Fax 589-6399
Interim V Chanc & Dean, Acad Affrs—
Roland Guyotte

Asst Acad Dean—Leslie Meek 589-6213
Dir, Institutional Resrch—Nancy Helsper 589-6012
Exec Sec—Darla Peterson 589-6015
Exec Ofc & Admin Spec—Adele Raymond 589-6018
SEE SEPARATE LISTINGS FOR Acad Adv; Acad Assistance

Ctr; Computing Servs; Continuing Educ & Summer
Session; Disability Serv; Educ; Fac Ctr for Learning &
Teaching; Grants Dev; Humanities; Intl Prog, Ctr for;
Lib, Rodney Briggs; Registrar's Ofc; Sci & Mathematics;
Soc Sci; Small Towns, Ctr for; West Central Minnesota
Historical Resrch Ctr

ACADEMIC ASSISTANCE CENTER

(Acad Affairs, V Chanc for)
362 Lib 320-589-6178
Fax 589-6473
Prog Coord—Kathryn Gonier 589-6179
Tutor Coord—Ferolyn Angell 589-6178

ACADEMY OF DISTINGUISHED TEACHERS

SEE the Twin Cities section of this directory

ADMISSIONS & FINANCIAL AID

(Enrollment, Assoc V Chanc for)

105 Behm 320-589-6035
Assoc V Chanc, Enrollment—James Morales 589-6129
Dir Fin Aid—Jill Beauregard 589-6035
Sr Assoc Dir, Enrollment—Bryan Herrmann 589-6038
Assoc Dir, Admis—Jennifer Zych Herrmann 589-6048
Admis Couns—Jessie Hass 589-6039
Jillian Hiscock 589-6491
Kalee Nuest 589-6041
Tara Schmidt 589-6490
Ben Toll 589-6045
Mike Vandenburg 589-6042
Fin Aid Ofc's—Marie Hagen 589-6040
Lou Logan 589-6035
Andrew Sharpe 589-6128
Exec Operatns/Stu Serv Spec—
Carol Backman 589-6034
Jean Rohloff 589-6055
Exec Ofc & Admin Spec—Bobbi Charles 589-6044
Prin Ofc & Admin Specs—Darla Hennen 589-6129
Jody Huntley 589-6035
Ofc Support Asst—Wendy Melberg 589-6035

ALUMNI RELATIONS & ANNUAL GIVING

(External Relations)

123 HFA 320-589-6066
Fax 589-6388
Dir Alumni Rel & Annual Giving—Carla Riley 589-6394
Info Tech Spec—Alisande Allaben 589-6396
Prin Ofc & Admin Spec—Sandy Kopel 589-6066

ANTHROPOLOGY

(Social Sci, Div of)

109 Cam 320-589-6200
See Staff Section for:
Prof Emer D R Templeman
Assoc Prof D Chollett
Asst Prof J A Pelletier

ARCHIVES, UMM

SEE Library, Rodney A Briggs

ART HISTORY

(Humanities, Div of)

104 Hum 320-589-6250
See Staff Section for:
Assoc Profs J K Dabbs, J Eisinger
Asst Prof J G Schryver

ART STUDIO

(Humanities, Div of)

104 Hum 320-589-6250
See Staff Section for:
Prof J G Nellis
Assoc Prof J Larson (sabbatical)
Asst Profs T Buchmiller, M Eble (fall sem fellowship),
T R Otten
Teach Spec K Flicker

ATHLETICS, MEN'S & WOMEN'S INTERCOLLEGIATE

(Stu Affairs, V Chanc for)

225 PEC 320-589-6425
Dir—Mark Fohl 589-6421
Sr Woman Admin—Heather Pennie 589-6429
Prin Ofc & Admin Spec—Sandra Zeitwanger 589-6425
Exec Accts Spec—Jodi Holleman 589-6430
SID—Brian Curtis 589-6423
Equip Rm—Grant Harding 589-6437
Coaches: Baseball—Mark Fohl 589-6421
Basketball Men's—Paul Grove 589-6433
Asst Men's—Rory Larson 589-6410
Basketball Women's—Tim Grove 589-6434
Cross Country Women's & Men's—
Jeremy Karger-Gatzow 589-6424
Asst—Amber Holm

Football—Todd Hickman 589-6431
Assts—Raven Battle, Grant Harding,
Matthew Johnson
Golf, Women's—Jana Koehler 589-6404
Soccer Men's—Chris DeVries 589-6422
Soccer Women's—Dan Magner 589-6427
Asst Men's & Women's—Scott Turnbull
Softball—Heather Pennie 589-6429
Swim & Diving, Women's—David Molesworth 589-6436
Tennis, Men's & Women's—Amy Balk 589-6420
Track, Men's & Women's—
Jeremy Karger-Gatzow 589-6424
Asst—Amber Holm
Volleyball—Heather Pennie 589-6429
Asst—Corey Phelps 589-6429
Athl Trainers—Ray Bowman 589-6438
Rich Hardy 589-6440

BIOLOGY

(Sci & Mathematics, Div of)

2550 Sci 320-589-6300
See Staff Section for:
Profs C Cole, V Gooch, D Hoppe
Assoc Profs T Anderson, M Kuchenreuther, P Myers,
P Wyckoff
Asst Prof T Wyckoff

BOOKSTORE

(Fin & Admin)

Sci 320-589-6141
Sr Bkstor Mgr—Wendy Evink 589-6140
Exec Ofc & Admin Spec—Dianna George 589-6139
Prin Ofc & Admin Spec—Angela Anderson 589-6142

BUSINESS SERVICES OFFICE

(Fin & Admin)

205 Behm 320-589-6125
Assoc Admin—Kim Schultz 589-6001
Exec Accts Spec—Jodi Sperr 589-6005
Sheila Windingstad 589-6125
Prin Accts Spec—Sandi Lee 589-6003
Exec Operatns/Stu Servs Spec—Jackie Nohl 589-6004
SEE SEPARATE LISTINGS FOR Bkstor; Food Serv

CAREER CENTER

(Stu Affairs, V Chanc for)

201 Behm 320-589-6065
Dir—Gary Donovan
Exec Ofc & Admin Spec—Irene Maloney
Ofc Support Asst—Amy Blackwelder

CHANCELLOR'S OFFICE

309 Behm 320-589-6020
Chanc—Jacqueline Johnson
Exec Asst—Carrie Grussing
Interim V Chanc, Acad Affrs & Dean—
Roland Guyotte 589-6015
Fin—Gary Strei 589-6024
V Chanc, Stu Affrs—Sandra Olson-Loy 589-6013
Assoc V Chanc, Enrollment—
James Morales 589-6047
Assoc V Chanc, External Relations—
Madeline Maxeiner 589-6386
Assoc V Chanc, Physical Plant & Master Planning—
Lowell Rasmussen 589-6100
SEE SEPARATE LISTINGS FOR Acad Affairs; Admis;
External Relations; Fin & Admin; Physical Plant & Master
Planning; Stu Affairs

CHEMISTRY

(Sci & Mathematics, Div of)

2550 Sci 320-589-6300
See Staff Section for:
Profs N Carpenter, J Togeas
Assoc Prof T Soderberg
Asst Profs J Alia, J Goodnough, T PappenFus
Lab Mgr J Kill

Michele Lubbers	589-6164
Shannon Shi	589-6174
Lib Assts 3—Kristina Erickson	589-6180
Michelle Hickman	589-6165
Sandy Kill	589-6171
Lib Asst 2—Jayne Blodgett	589-6175
Shirley Miller	589-6165
UMM Archives/West Central MN Hist Resrch Ctr 110 Lib	
Archivist—Steve Gross	589-6172

MANAGEMENT
(Social Sci, Div of)

109 Cam	320-589-6200
---------------	--------------

See Staff Section for:
Prof C Bina
Instr J Reicosky

MATHEMATICS
(Sci & Mathematics, Div of)

2550 Sci	320-589-6300
----------------	--------------

See Staff Section for:
Prof P Ng, M O'Reilly
Assoc Profs B McQuarrie, D Roberts
Asst Profs B Kahng, X Li, M Logan

MAY SESSION
(Continuing Educ)

225 CS	320-589-6450
--------------	--------------

MEDIA SERVICES
(Acad Affairs, V Chanc for)

35 HFA	320-589-6150
Dir—Roger Boleman	589-6157
Prin Media Res Prod—Michael Cihak	589-6154
Sr Electron Tech—Ronald Rosen	589-6155
Electron Tech—Timothy Ray	589-6152
Sr Communic Tech—Ronald Kubik	589-6150

MODERN LANGUAGES
(Humanities, Div of)

104 Hum	320-589-6250
---------------	--------------

See Staff Section for:
Profs E Borchardt, V Cabrera
Assoc Profs S Parker Aronson, S Buchanan (on leave fall sem), T C Turner, J A Wojtaszek
Asst Profs J Alvarez-Ogbesor, T Berberi
Instr S Martin

MULTI-ETHNIC STUDENT PROGRAM
(Stu Affairs, V Chanc for)

110 MRC	320-589-6095
---------------	--------------

Interim Asst Dirs—Fang Du, Michael Miller
Cultural Prog Coord—Michael Miller 589-6094 || Educ Coord—Fang Du | 589-6097 |
| Exec Ofc & Admin Spec—Bonnie Tipcke | 589-6095 |

MUSIC
(Humanities, Div of)

104 Hum	320-589-6250
---------------	--------------

See Staff Section for:
Prof J A Carlson
Assoc Profs K D Hodgson, R J Richards (sabbatical)
Asst Profs E Ross, M Seggelke
Lect L Hubler Loewi
Teach Specs K Carlson, D Dainsberg, M Hanson, D Vick

NEWS SERVICE
(External Relations)

11 Edu	320-589-6050
--------------	--------------

Communic Coord—Judy Riley

PAYROLL & PERSONNEL
(Fin & Admin)

309 Behm	
Asst to Fin & Admin for HR—Sarah Mattson	320-589-6021
Personnel Asst—Mary Zosel	589-6022
Exec Ofc & Admin Spec—Jenny Quam	589-6024

PEER HEALTH EDUCATORS
(Stu Couns Serv)

CAGay	320-589-6074
-------------	--------------

PHILOSOPHY
(Humanities, Div of)

104 Hum	320-589-6250
---------------	--------------

See Staff Section for:
Prof P Garavaso
Asst Profs M Collier, T Sommers
Lect L Lemke

PHYSICAL EDUCATION
SEE Wellness & Sport Science

PHYSICAL PLANT & MASTER PLANNING
(Chanc Ofc)

9 Cam	320-589-6100
Fax	589-6158

Assoc V Chanc for Physical Plant & Master Planning—Lowell Rasmussen

Prin Ofc & Admin Spec—Mary Huebner	589-6100
Telephone—Nancy Erdahl	589-6103
Fleet Serv Supv/Admin Asst—Lisa Harris	589-6101
Jr Engr—Robert Thompson	589-6108
Maint & Operatns Supv—Mike Vangstad	589-6110
Gen Maint Supv—Mickey Rose	589-6115
B & G Supv—Cathi Halbe	589-6107
Projs—David Aronson	589-6007
Hlth & Safety Spec—Dale Livingston	589-6106

SEE SEPARATE LISTINGS FOR Duplicating Servs; Fleet Servs; Grounds Servs; Police; Post Ofc; Vending

PHYSICS
(Sci & Mathematics, Div of)

2550 Sci	320-589-6300
----------------	--------------

See Staff Section for:
Prof G McIntosh
Assoc Prof M Korth
Asst Profs S Boyd, L Keeler
Teach Spec K Kearns

PLACEMENT
SEE Career Center

PLANT SERVICES
SEE Physical Plant & Master Planning

POLICE

9 Cam	320-589-6000
-------------	--------------

Lieutenant—Charles Grussing
Sgt—Jennifer Lund
Police Ofcr—James Ciaramitaro
Exec Ofc & Admin Spec—Joyce Amborn
Security Guards—Tom Bengston, Leo Berlinger,
Robert Ritzschke, David Stevenson

POLITICAL SCIENCE
(Social Sci, Div of)

109 Cam	320-589-6200
---------------	--------------

See Staff Section for:
Prof J Lee
Assoc Profs S H Joo, P O'Loughlin, G Thorson
Asst Prof S Breen

POST OFFICE
(Physical Plant & Master Planning)

1150 Sci	320-589-6146
----------------	--------------

Ofc Supv—Nancy Erdahl
Prin Ofc & Admin Spec—Margaret Simonson 589-6143 || Ofc Support Asst—Wendy Wayne | 589-6146 |

PSYCHOLOGY
(Social Sci, Div of)

109 Cam	320-589-6200
---------------	--------------

See Staff Section for:
Prof Emer E Klinger
Assoc Profs K Benson, T Johnson, L Meek, J Ratliff-Crain, D Stewart
Asst Profs H Peters, C Stewart

PUBLIC INTEREST RESEARCH GROUP, MINNESOTA (MPIRG)
UMM Chapter Ofc, SC 320-589-6099 |

REGISTRAR'S OFFICE
(Acad Affairs, V Chanc for)

212 Behm	320-589-6030
Interim Dir—Clare Strand	589-6026
Stu Servs Asst—Bonnie Gulbrandson	589-6031
Ofc Supv—Jeri Mullin	589-6033
Exec Asst—Dorothy DeJager	589-6011
Prin Ofc & Admin Specs—Lori Borowski	589-6027
Diane Kill	589-6029

RESIDENTIAL LIFE
(Stu Affairs, V Chanc for)

ORL	320-589-6475
Asst V Chanc Stu Life—Henry Fulda	589-6470
Assoc Dir Res Life—Julie Phelps	589-6472
Asst Dir Res Life for Facilities/Operatns— T J Ross	589-6471
Exec Ofc & Admin Spec—Pat Hein	589-6474

Dir, Clayton A Gay Hall—Heather Nicole Christian	589-6479
Area Coord, David C Johnson Independence Hall—Rebecca Landenberger	589-6981

SCIENCE & MATHEMATICS, DIV OF
(Acad Affairs, V Chanc for)

2550 Sci	320-589-6300
----------------	--------------

Chr—Michael Korth
Exec Ofc & Admin Specs—Carol Ford 589-6300 || Ann Kolden | 589-6301 |
| Exec Accts Spec—Diane Whelan | 589-6316 |

SEE SEPARATE LISTINGS FOR Biology; Chemistry;
Computer Sci; Geology; Mathematics; Physics; Statistics

SMALL TOWNS, CTR FOR
(Acad Affairs, V Chanc for)

110 CS	320-589-6451
Fax	589-6476

Dir—Thomas McRoberts
Comnty Prog Spec—David Fluegel
Comnty Prog Asst—Jessica Beyer
Coord—Benjamin Winchester
Prin Ofc & Admin Spec—Barb Hesse

SOCIAL SCIENCES, DIV OF
(Acad Affairs, V Chanc for)

109 Cam	320-589-6200
---------------	--------------

Chr—Pareena Lawrence
Exec Ofc & Admin Spec—Terri Hawkinson
Prin Ofc & Admin Spec—Sharon Severance
Ofc Support Asst—Laura Burks
SEE SEPARATE LISTINGS FOR Anthropology; Econ;
History; Mgmt; Political Sci; Psychology; Sociology

SOCIOLOGY
(Social Sci, Div of)

109 Cam	320-589-6200
---------------	--------------

See Staff Section for:
Prof Emer V P Demos
Assoc Profs S Gashaw, F Gilanshah
Asst Prof J Rothchild

SPECIAL EVENTS
(External Relations)

LaFave House	320-589-6053
Fax	589-6399

Special Events Coord & LaFave House Mgr—
Maggie Larson

SPEECH COMMUNICATION
(Humanities, Div of)

104 Hum	320-589-6250
---------------	--------------

See Staff Section for:
Profs M E Bezanson, N Leroux
Assoc Prof B R Burke

STATISTICS
(Sci & Mathematics, Div of)

2550 Sci	320-589-6300
----------------	--------------

See Staff Section for:
Profs J Anderson, E Sungur
Assoc Prof J M Kim
Teach Spec B Winchester

STUDENT ACTIVITIES
(Stu Affairs, V Chanc for)

15 SC	320-589-6080
Fax	589-6084

Dir—David Swenson
Prog Adv—Sara Haugen, Carol McCannon
Exec Ofc & Admin Spec—Rita Lambert
SEE SEPARATE LISTINGS FOR Intramural, Recreation &
Club Sports; KUMM-FM; University Register

STUDENT AFFAIRS, VICE CHANCELLOR FOR
(Chanc Ofc)

309 Behm	320-589-6013
----------------	--------------

V Chanc, Stu Affrs—Sandra Olson-Loy
Exec Ofc & Admin Spec—Melody Veenendaal
SEE SEPARATE LISTINGS FOR Athl, Men's & Women's
Intercollegiate; Career Ctr; Hlth Serv; Multi-Ethnic Stu
Prog; Residential Life; Stu Activities; Stu Couns

STUDENT ASSOCIATION, MORRIS CAMPUS

16 SC	320-589-6086
-------------	--------------

Pres—Eagan Heath

STUDENT COUNSELING**(Stu Affairs, V Chanc for)**

235 Behm.....320-589-6060

Asst V Chanc Stu Life—Henry Fulda

Couns, Assoc Dir—Lori Koshork

Couns—Gail Hockert, Erica Karger-Gatzow

Ofc Supv/Test Ctr Coord—Jane Kill

Violence Prev Coord—Bridget Joos.....589-6061

SEE SEPARATE LISTING FOR Peer Hlth Educators

SUMMER TERM**(Continuing Educ)**

225 CS.....320-589-6450

THEATRE ARTS**(Humanities, Div of)**

104 Hum.....320-589-6250

See Staff Section for:

Prof T R Payne

Assoc Prof R Schultz (sabbatical)

Asst Prof S Bremer

Lect F Angell

Teach Spec D Onishi

Actor Tech L Spohr

TRANSPORTATION & MECHANICAL SERVICE

SEE Fleet Services

UNIVERSITY REGISTER**(Stu Activities)**

1 MRC.....320-589-6078

Editor-in-Chief—Ellery Fisher

UNIVERSITY RELATIONS**(External Relations)**

11 Edu.....320-589-6050

Fax.....589-6051

Dir of Communic—Christine Mahoney.....589-6398

Communic Coord—Judy Riley.....589-6050

Public Relations Rep/Profile Ed—Judy Korn.....589-6068

SEE SEPARATE LISTING FOR News Serv

VENDING**(Physical Plant & Master Planning)**

SC.....320-589-6135

Vending—Brenda Michels

Food Serv Wkr—Debra Mahoney

WELLNESS & SPORT SCIENCE**(Educ, Div of)**

225 PEC.....320-589-6425

Actg Chr (fall, Educ Div)—G Rudney.....589-6411

Chr (spr, Educ Div)—J Kuechle.....589-6413

Athl Dir—Mark Fohl.....589-6421

Athl Trainer—Ray Bowman.....589-6438

SEE ALSO Athl, Intercollegiate; Intramurals

WEST CENTRAL MINNESOTA HISTORICAL**RESEARCH CENTER**

SEE Library, Rodney A Briggs

WOMEN, COMMISSION ON**(Chanc Ofc)**

15 SC.....320-589-6080

Coord—Sara Haugen

University of Minnesota, Crookston

**2900 University Ave
Crookston, MN 56716
218-281-6510
Fax 218-281-8050
Chancellor—Charles Casey**

BUILDING ABBREVIATIONS

BrH, Brink Hall
CenH, Centennial Hall
DH, Dowell Hall
DowHA, Dowell Hall Annex
ECB, Early Childhood Building
FdServ, SEE SCC
HillH, Hill Hall
HtgPlt, Heating Plant
KiehleB, Kiehle Building
KiserB, Kiser Building
LeeH, Lee Hall
McCallH, McCall Hall
NWOC, Northwest Outreach Ctr
OwenH, Owen Hall
OwenHA, Owen Hall Annex
SC, Student Ctr
SCC, Sahlstrom Conference Ctr
SelH, Selvig Hall
SkyH, Skyberg Hall
SpC, Sports Ctr
UTOC, University Teaching & Outreach Ctr
VTP, Valley Technology Park
WA, Westside Apartments

ACADEMIC & STUDENT AFFAIRS, OFC OF THE SR V CHANC FOR

(Chanc Ofc)
307 SelH 218-281-8341
Fax 281-8040
academic.UMCrookston.edu
Sr V Chanc—Thomas Baldwin 281-8340
Prin Admin Spec—Barbara Cournia 281-8341
SEE SEPARATE LISTINGS FOR Acad Assistance Ctr; Adult Learning, Ctr for; Agriculture Dept; Arts, Humanities & Soc Sci Dept; Business Dept; Institutional Research; Instructional Technology Ctr; Intl Progs; Online Learning; Lib; Math, Sci & Technology Dept; Media Servs; Natural Resrcs Dept; Registrar; Stu Affairs & Enrollment; Technology Support Servs

ACADEMIC ASSISTANCE CENTER

(Acad & Stu Affairs, Ofc of Sr V Chanc for)
270H OwenH 218-281-8555
Fax 281-8050
Dir—Rand Rasmussen 281-8555
Techg Spec—Frances Chihanski 281-8274
Tutor Coord—Bruce Ramstorf 281-8556
Mstr Tutor—Amy Erickson 281-8557
Proj Spec 281-8554

ACADEMY OF DISTINGUISHED TEACHERS

SEE the Twin Cities section of this directory

ACCOUNTING PROGRAM

(Business Dept)
249 DowHA 218-281-8284
Fax 281-8080
See Staff Section for:
Assoc Prof David Crawford

ADMISSIONS

(Stu Affairs & Enrollment, Ofc of Assoc V Chanc for)
170 OwenH 218-281-8569
Fax 281-8050
umcinfo@umn.edu
www.UMCrookston.edu
Dir—Amber Evans-Dailey 281-8568
Prin Ofc & Admin Specs—Deb Brule 281-8572
Darlene Scheving 281-8569
Info Tech Prof—Erica White 281-8562
Admis Couns—Kelli Barnes 281-8573
Amanda Neubauer 281-8571
Regional Rep—Danielle Johnson 612-625-6984
Campus Switchboard 218-281-6510

AULT LEARNING, CTR FOR

(Acad & Stu Affairs, Ofc of the Sr V Chanc for)
208C SelH 218-281-8679
Fax 281-8676
Dir—Michelle Christopherson 281-8679
Prog Assocs—Rhonda Miller 281-8680
Jennifer Severinson 281-8681
Jodi Steiner 281-8677
Prog Dir ESL—Sean Shin 281-8350
College in the High School, English as a Second Language
Online Degrees, PSEO Online
www.UMCrookston.edu/cal

AFFIRMATIVE ACTION/EEO

(Human Resrcs)
304 SelH 218-281-8345
Fax 281-8040
Ofcr—Les Johnson

AGRICULTURAL EDUCATION

(Agriculture Dept)
100h UTOC 218-281-8110
Fax 281-8694
lwestrom@umn.edu
See Staff Section for:
Prof Lyle Westrom

AGRICULTURAL UTILIZATION RESEARCH INSTITUTE

OwenHA 218-281-7600
Fax 281-3759
Toll free 800-279-5010
State Ofc

Exec Dir—Teresa Spaeth
Fin Ofcr—Mary Voecks
Food Prod Sci—Charan Wadhawan
Microbiology & Indust Ag Prod Sci—Edward Wene
Exec Coord/HR-IT Mgr—Becky Phillip
Acctg Proj Tech—Toby Magsam
Sec/Recp—Teresa Luna
Proj Dev Dir—Randy Hillard
Exec Asst—Maureen Aubol

AGRICULTURE BUSINESS PROGRAM

(Agriculture Dept)
100d UTOC 218-281-8109
Fax 281-8694
delve004@umn.edu
See Staff Section for:
Prof Ron Del Vecchio

AGRICULTURE DEPARTMENT

(Acad & Stu Affairs, Ofc of Sr V Chanc for)
100b UTOC 218-281-8101
Fax 281-8694
agriculture@umn.edu
Dept Head—Ron Del Vecchio 281-8109
Exec Ofc & Admin Spec—Amy Lubarski 281-8101
SEE SEPARATE LISTINGS FOR Agricultural Educ;
Agriculture Business Prog; Agriculture Systems Mgmt
Prog; Animal Industries Mgmt Prog; Equine Science
Prog; Plant Industries Mgmt; Sustainable Dev, Ctr for

AGRICULTURE SYSTEMS MANAGEMENT PROGRAM (Agriculture Dept)

190 OwenH 218-281-8104
Fax 281-8050
paakre@umn.edu
See Staff Section for:
Prof Paul Aakre

AGRONOMY PROGRAM

(Agriculture Dept)
101 OwenH 218-281-8136
Fax 281-8050
chabst@umn.edu
See Staff Section for:
Prof Charles Habstritt

AHEC (Area Health Education Center), NORTHWEST MINNESOTA

RiverView Health Assoc, Rm 155,
323 S Minneosta, Crookston 56716 218-281-9216

ALCOHOL, TOBACCO & OTHER DRUG PROGRAM (ATOD)

(Career & Counseling Servs)
SC 218-281-8506
Fax 281-8584
Coord—TBD

ANIMAL SCIENCE PROGRAM

(Agriculture Dept)
123 UTOC 218-281-8107
Fax 281-8694
hmaiga@umn.edu
See Staff Section for:
Prof Harouna Maiga

APPLIED STUDIES PROGRAM

(Arts, Humanities & Soc Sci Dept)
110 SCC 218-281-8265, 8256
Fax 281-8250
See Staff Section for:
Prof W C Peterson
Asst Prof Lynnette Mullins

APPLIED STUDIES PROGRAM—HEALTH RELATED

(Math, Sci & Technology)
120 DH 218-281-8380, 8263, 8249
Fax 281-8080
UMCmst@umn.edu
See Staff Section for:
Asst Profs Brian Dingmann, Pam Elf

ARTS, HUMANITIES & SOCIAL SCIENCE DEPARTMENT

(Acad & Stu Affairs, Ofc of Sr V Chanc for)
110 SCC 218-281-8256
Fax 281-8250
Head—W C Peterson 281-8265
Exec Ofc & Admin Spec—Patricia Ramstad 281-8256
SEE SEPARATE LISTINGS FOR Applied Studies Prog;
Communic Prog; Early Childhood Dev Ctr; Early Childhood Educ Prog

See Staff Section for:
Profs Sharon Neet, W C Peterson, Bernard Selzler
Assoc Profs George French, Marilyn Grave, Mark Huglen,
Soo-Yin Lim-Thompson, Marsha Odom
Asst Profs Rachel McCoppin, Lynnette Mullins, Sonia Spaeth, Kevin Thompson

ATHLETICS, INTERCOLLEGIATE & INTRAMURAL

(Chanc Ofc)
SpC 218-281-8414
Fax 281-8430
athletics.UMCrookston.edu
Athl Dir—Stephanie Helgeson 281-8422
Asst Athl Dir/SWA—Natasha Kuhle 281-8423
Sports Info Dir—Mitch Bakken 281-8414
Asst Sports Info Dir—Chris Vito 281-8414

HORTICULTURE

(Natural Resrcs Dept)

- 217B OwenH218-281-8118, 8119
Fax 281-8050
See Staff Section for:
Assoc Prof Phil Baird
Instr Sue Jacobson

HOTEL, RESTAURANT & INSTITUTIONAL MANAGEMENT PROGRAM

(Business Dept)

- 110B SCC218-281-8200
Fax 281-8080
See Staff Section for:
Assoc Prof Ken Myers

HUMAN RESOURCES

(Chanc Ofc)

- 121A SelH218-281-8346
Fax 281-8040
Dir—Les Johnson281-8345
Admin Aide—Jacqueline Normandin281-8346

INFORMATION MANAGEMENT PROGRAM (AAS)

(Math, Sci & Technology Dept)

- 120 DH218-281-8380
Fax 281-8080
UMCmst@umn.edu

INFORMATION TECHNOLOGY MANAGEMENT PROGRAM

(Math, Science & Technology Dept)

- 120 DH218-281-8380, 8196, 8180, 8182, 8181
Fax 281-8080
UMCmst@umn.edu
See Staff Section for:
Assoc Prof Bruce Brorson
Asst Profs Martin Lundell, Jingpeng Tang, Twyla Treanor

INSTITUTIONAL RESEARCH

(Acad & Stu Affairs, Ofc of Sr V Chanc for)

- 9 HillH218-281-8560
Fax 281-8549
Registrar, Dir—Robert Nelson

INSTRUCTIONAL TECHNOLOGY CENTER

SEE Techology Support Services -

INTERNATIONAL PROGRAMS

(Acad & Stu Affairs, Sr V Chanc for)

- 242 SC218-281-8442
Fax 281-8588
Dir—Kimberly Gillette281-8442
Intl Stu Coord—Rae French281-8339

LIBRARY SERVICES

(Acad & Stu Affairs, Ofc of Sr V Chanc for)

- Library218-281-8399
Fax 281-8080
Dir—Owen Williams281-8395
Asst Libn—Jim Carlson281-8404
Lib Asst II—Krista Proulx281-8398
Circulation—Tu Lynn Sommerfeld
(Evenings & Wknds) 281-8397
Terry Tollefson (evenings)281-8397

MANUFACTURING MANAGEMENT PROGRAM

(Business Dept)

- DH 123A/B218-281-8144
Fax 281-8080
Prog Dir—Christo Robberts

MARKETING/MANAGEMENT (AAS)

(Business Dept)

- 109 DowHA218-281-8186
Fax 281-8080
See Staff Section for:
Prof Sue Brorson
Instrs Eric Burgess, Kenneth Johnson

MATH, SCIENCE & TECHNOLOGY DEPARTMENT

(Acad & Stu Affairs, Ofc of the Sr V Chanc for)

- 120 DH218-281-8380
Fax 281-8080
UMCmst@umn.edu
www.UMCrookston.edu/academics/MST
Dir—David DeMuth281-8259
Prin Ofc & Admin Spec—Jacoba deBoer-Wiersma 281-8380
SEE SEPARATE LISTINGS FOR Applied Studies Prog—Hlth Related; Computer Software Technology Prog; Dietetics (AAS); Health Management; Health Sciences—Pre-Professional; Info Mgmt (AAS); Info Technology Mgmt

MEDIA SERVICES

(Acad & Stu Affairs, Ofc of Sr V Chanc for)

- 155 KiehleB218-281-8392, 8400
Fax 281-8043
Dir—Jeff Sinks281-8405
Media Servs Support—Dennis Magsam281-8400, 8499
Sr Media Servs Producer—Tom Sondreal281-8392
NETS—Northwestern Educational Technology
System, 150 Kiehle
Fax 281-8043
Coord—Jeff Sinks281-8405
Applications Progmrs—Mike Hanson281-8406
Corky Miller281-8407
Telephone—Dennis Magsam281-8499

MRHA (Minnesota Rural Health Association)

- 217 SelH281-8323
Exec Dir—Judy Neppel

MULTICULTURAL SERVICES

SEE Career & Counseling Services

NATURAL RESOURCES DEPARTMENT

(Acad Affairs, Ofc of the V Chanc for)

- 109A HillH218-281-8129
Fax 281-8050
Dept Head—W Daniel Svedarsky281-8129, 8609
Prin Ofc & Admin Spec—Judy Baatz281-8128
SEE SEPARATE LISTINGS FOR Aviation; Golf & Turf Management; Horticulture; Natural Resrcs Prog

NATURAL RESOURCES PROGRAM

(Natural Resrcs Dept)

- 109A HillH218-281-8129
Fax 281-8050
See Staff Section for:
Assoc Profs Philip Baird, Bobby Holder, John Loegering

NETS—NORTHWEST EDUCATIONAL TECHNOLOGY SYSTEM

SEE Media Services

NETWORK SERVICES

SEE Techology Support Services

NORTHERN GREAT PLAINS INC

(Chanc Ofc)

- 4838 Rocking Horse Cir, Fargo, ND 58104701-364-1349
Fax 701-364-1350
Pres—Jerry Nagel
Prog Dir—Ryan Aasheim

NORTHWEST REGIONAL SUSTAINABLE DEVELOPMENT PARTNERSHIP

- 262 OwenH877-854-7737
Fax 218-281-8686
Exec Dir—Linda Kingery

NORTHWEST RESEARCH & OUTREACH CENTER

(Food, Ag & Natural Resrc Sci, Col of [Twin Cities])

- NWROC218-281-8604
Fax 281-8603
Head—Larry Smith281-8602
Assoc Admin—Patti Malme281-8602
Prin Acctnt—Brad Heppner281-8605
Livestock Coord—Carl Dahlien

See Staff Section for:

- Profs W Daniel Svedarsky, Carol Windels
Assoc Profs Ian MacRae, Albert Sims, Larry Smith, John Wiersma
Asst Profs Charla Hollingsworth, Jochum Wiersma

PLANT INDUSTRIES MANAGEMENT PROGRAM

(Agriculture Dept)

- 100 OwenH218-281-8136
Fax 281-8050
See Staff Section for:
Assoc Profs Chuck Habstritt, Bobby Holder, Marvin Mattson

POST OFFICE

(Fin & University Servs, Ofc of the V Chanc for)

- 127C SC218-281-8329
Sr Ofc Asst—John Rodseth

PRINTING & DESIGN

(University Relations)

- 115 KiehleB218-281-8402
Fax 281-8440
Graphic Designer/Media Artist—Patti Tiedemann281-8402
Editor—John Zak281-8394
Duplicating Equip Oper—Linda Wilkens281-8403

PRINTING SERVICES

SEE Printing & Design

REGISTRAR, OFC OF THE

(Acad & Stu Affairs, Ofc of Sr V Chanc for)

- 9 HillH218-281-8548
Fax 281-8549
Registrar—Bob Nelson281-8560
Exec Operatns/Stu Servs Spec—Val Uttermark281-8547
Ofc Support Asst—Linda Olson281-8548

RESIDENTIAL LIFE/SECURITY SERVICES

(Fiance & U Servs, Ofc of the V Chanc for)

- 1110 CenH218-281-8531
Fax 281-8529
Dir—Gary Willhite281-8530
Asst Dir—Kristie Jacobsen281-8533
Sec—Sandy Desrosier281-8531
Maint Carpenter—Neal Benoit281-8532
B/grounds—Roxanne Deziel,
Richard Genreux, Nancy Vraa281-8535
Security-Dale Martinson289-0565

RETIRED & SENIOR VOLUNTEER PROGRAM (RSVP)

(Stu Affairs & Enrollment, Ofc of the Assoc V Chanc for)

- 247 SC218-281-8288
Fax 281-8588
Dir—Deanna Patenaude
Comnty Prog Asst—Jan Aamoth281-8289

RURAL DEVELOPMENT INITIATIVES

SEE AHEC, MHRA, Valley Technology Park

SECURITY

SEE Residential Life/Security Services

SERVICE LEARNING

(Stu Affairs & Enrollment, Ofc of the Assoc V Chanc for)

- 247 SC218-281-8525
Fax 281-8504
Asst Dir—Lisa Loegering

SPORT & RECREATION MANAGEMENT PROGRAM

(Business Dept)

- 117 DowH218-281-8195
Fax 281-8080
See Staff Section for:
Lect David Rolling

STUDENT ACTIVITIES & STUDENT CENTER

(Stu Affairs & Enrollment, Ofc of the Assoc V Chanc for)

- 238 SC218-281-8507
Fax 281-8588
Dir—Lisa Samuelson281-8507
Prin Ofc & Admin Spec—Meloni Rasmussen281-8586
CSA Stu Government281-8521
Serv Learning Ofc281-8526
Asst Dir of Serv Learning—Lisa Loegering281-8526
Habitat For Humanity281-8525
SPACE (Stu Programming & Activities for Campus Entertainment)281-8523

SEE SEPARATE LISTINGS FOR Admissions & Enrollment; Campus Ministry; Career & Counseling; Retired & Sr Volunteer Prog (RSVP); Service Learning; Stu Hlth Servs

STUDENT AFFAIRS & ENROLLMENT, OFC OF THE ASSOC VICE CHANCELLOR FOR

(Acad & Stu Affairs, Ofc of the Sr V Chanc for)

- 145J SC218-281-8505
Fax 281-8588
Assoc V Chanc—Peter Phaiah

STUDENT HEALTH SERVICES

(Stu Affairs & Enrollment, Ofc of Assoc V Chanc for)

- 145F SC218-281-8512
Fax 281-8588
Coord—Stacey Grunewald
Hospitalization Insurance for Stu
Stu Hlth Benefits Ofc800-232-9017
Fax800-624-9881
studins@bhs.umn.edu

STUDENT SUPPORT SERVICES PROGRAM

(Acad & Stu Affairs, Ofc of the Sr V Chanc for)

- 270 OwenH218-281-8554
Fax 281-8050
Prog Dir—Rand Rasmussen281-8555
Prog Adv—Staff281-8552
Kim Cousins281-8553

SSS Asst—Nate Mullally281-8554
 Tutor Coord—Bruce Ramstorf281-8556
 Master Tutor/Prog Adv—Amy Erickson281-8557
 Tchg Spec—Fran Chihanski281-8274

STUDENTS WITH DISABILITIES, OFC OF

(Stu Affairs & Enrollment, Ofc of the V Chanc for)
 270B OwenH218-281-8587
 Fax281-8050
 Toll free (MN Relay Service/TTY-VOICE-
 ASCII)800-627-3529
 Coord—Laurie Wilson

TECHNOLOGY SUPPORT SERVICES

(Acad & Stu Affairs, Ofc of Sr V Chanc for)
 UMChelp@umn.edu
 helpdesk.UMCcrookston.edu
 Tech Serv Dir—Jeff Sperling, 140 KiehleB218-281-8373
 Computing & Network Servs, 142 KiehleB
 Network Engr & Security—Don Medal281-8375
 Systems Admin—Anders Berggren281-8377
 Computer User Support, 131 KiehleB
 Help Desk281-8000
 Dir—Jeff Sperling281-8373
 Help Desk Mgr—Aletha Holen281-8376
 Systems Repair & Maint—Dale Kemble281-8378
 Enterprise Systems, 142 KiehleB281-8373
 Fax281-8080
 Instructional Technology Ctr, 143 KiehleB281-8381
 Coord—Steve Hannah, ITC281-8382
 Fax281-8081
 Application Dev, 137 KiehleB281-8374
 Web Application Dev—Tom Mulvaney, Kelly Nelson
 Fax281-8080

UNIVERSITY RELATIONS

(Chanc Ofc)
 117 KiehleB218-281-8438
 Fax281-8440
 urUMC@umn.edu
 www.UMCcrookston.edu/relations
 Dir of Communic—Krista Lemos281-8438
 Asst Dir—Elizabeth Tollefson281-8432
 E-Communic Mgr, Web—Amber Bailey281-8379
 SEE SEPARATE LISTING FOR Printing & Design

VALLEY TECHNOLOGY PARK

VTP218-281-8053
 Fax281-8052
 Dir—TBD
 Asst to Dir—Teresa Tahrán

VETERANS AFFAIRS

(Acad & Stu Affairs, Ofc of the Sr V Chanc for)
 9 HillH218-281-8548
 Fax281-8549
 Ofc Support Asst—Linda Olson

WEB SERVICES

SEE University Relations

University of Minnesota, Rochester

**300 University Square
111 South Broadway
Rochester, MN 55904
800-947-0117
Fax 507-280-2820
www.r.umn.edu
Chancellor—
Stephen Lehmkuhle**

BUILDING ABBREVIATIONS

UnS, University Square

ACADEMIC AFFAIRS

Dir—Richard Westerlund.....507-280-4657
Exec Ofc & Admin Spec—Amy Kromminga.....281-7791

ACADEMIC PROGRAMS

Allied Hlth, Ctr for
Dir—Charles Christiansen.....507-280-2826
Exec Ofc & Admin Spec—Ann Bottorff.....280-2835
Business & Mgmt
Prog Dir.....529-2707
Exec Ofc & Admin Spec—Mary DeWitt.....280-2829
Continuing Educ & Professional Dev
Prog Dir—Teresa Puetz.....280-3581
Exec Ofc & Admin Spec—Julie Densmore.....280-3104
Educ
Prog Dir—Joseph Marchesani.....280-2819
Exec Ofc & Admin Spec—Sarah Hovden.....280-2832
Fine Arts
Prog Dir—Nathan Tesch.....280-5017
Exec Ofc & Admin Spec—Sarah Hovden.....280-2832
Hlth Sci
Prog Dir—Faith Zimmerman.....280-2834
Exec Ofc & Admin Spec—Sarah Hovden.....280-2832
BSN Coord (UMR campus).....280-2842
Exec Ofc & Admin Spec—Jo Zinser.....280-5019
OT Coord (UMR campus)—Mailia Howe.....280-4643
Exec Ofc & Admin Spec—Ann Bottorff.....280-2835
Soc Work
Coord—Anne Vande Berg.....280-5016
Exec Ofc & Admin Spec—Mary DeWitt.....280-2829
Technology
Prog Dir—Richard Westerlund.....280-4657
Exec Ofc & Admin Spec—Amy Kromminga.....281-7791
Undergrad Studies
Prog Dir—Nathan Tesch.....280-5017
Exec Ofc & Admin Spec—Sarah Hovden.....280-2832

BUDGET/OPERATIONS

Dir—Gail Sauter.....507-292-5114
Exec Ofc & Admin Spec—Amy Kromminga.....281-7791

CHANCELLOR'S OFFICE

Fax.....507-281-7794
Chanc—Stephen Lehmkuhle.....281-7791
Exec Ofc & Admin Spec to Chanc/Calendar—
Amy Kromminga.....281-7791

DEVELOPMENT & ALUMNI RELATIONS

Dir—Marie Maher.....507-285-7120
Exec Ofc & Admin Spec—Mary DeWitt.....280-2829

INDUSTRIAL & CORPORATE RELATIONS

Asst Dir for Industrial Liaison, Digital
Technology Ctr—James Licari.....507-280-2827
Business Relationship Mgr, Technology
Commercialization—Kent Spaulding.....529-2704
Exec Ofc & Admin Spec—Ann Bottorff.....280-2835

MARKETING & COMMUNICATIONS

Dir—Jay Hesley.....507-280-2837
Editor—Kathy Musolf.....280-2823
Exec Ofc & Admin Spec—Julie Densmore.....280-3104

STUDENT SERVICES

Dir—Kendra Weber.....507-280-2831
Recruiter—Jade Bakke.....292-5113
Stu Support Serv Asst—Paula Jewell.....280-2824

TECHNOLOGY OPERATIONS

Prog Assoc Distance Tech—
Diane Ingvaldson.....507-280-2822
Information Technology Specs—Jeffrey Sickle.....280-4640
Kim Sin.....280-4639

See staff section for resident faculty:

Univ of Minn Duluth
School of Fine Arts
M Edel
Univ of Minn, Twin Cities
Allied Hlth Progs, Ctr for
M Howe, A Yue, N Zitterkopf
Educ & Human Dev
C Twohig
Nursing, School of
P Dean, L Herrick, L Rhudy