



IVERS & POND

Upright and Grand Pianos

IN the centers of music and art throughout America and even abroad the remarkable pianos shown above are enhancing the prestige of the *Ivers & Pond*. In its respective size and type *Ivers & Pond* represents the highest development piano building has reached.

400 Leading Educational Institutions and over 50,000 discriminating homes now use *Ivers & Pond* Pianos. Their distinguished reputation originated in and is maintained by intrinsic merit and a rigid adherence to the highest standards of quality.

Whatever your piano-problem, our splendidly equipped Metropolitan warehouses, buttressed by the products of the world's largest piano factories, offer its solution. Send for our catalog. Correspondence invited.

41-43 South
Sixth Street

METROPOLITAN MUSIC CO.

Minneapolis,
Minn.

SHEET MUSIC

VICTOR-VICTROLAS

PIANOS FOR RENT

...PAUL A. SCHMITT...

DEALER in MUSIC and MUSICAL GOODS

Cor. Nicollet Avenue and Eighth Street

My large, carefully selected stock of Musical Instruments and Music, will meet the requirements of all musical people.

Prompt Attention always given to all Mail Orders.

WILLIAM H. PONTIUS,
Director Department of Music.

Phones T. S. 1917
N. W. Main 2688

CHARLES M. HOLT, Director Department of
Oratory and Dramatic Art.

MINNEAPOLIS SCHOOL OF MUSIC ORATORY AND DRAMATIC ART

42-44 Eighth Street South
Minneapolis

*Largest and Most Reliable
School in the Northwest*

School open all the year. Pupils may enter at any time.

Complete courses in Piano, Voice, Violin, Pipe Organ, Musical Composition, Public School Music, Oratory, Dramatic Art, Acting, English Literature and Physical Culture. Unsurpassed faculty of forty-four. Diplomas and teachers' certificates granted by authority of State. School occupies its own building, with splendid recital hall. Two-manual Pedal Pipe Organ and fully equipped stage for acting and opera.



We solicit your patronage when in the market for building material, with the assurance that the smallest order will receive our most careful attention

SHEVLIN-CARPENTER LUMBER CO.

General Office:
Suite 112 Lumber Exchange.

KENNETH P. GREGG, Manager.

U. of M. '05.

EXAMPLES OF THE APPLICATIONS OF
THE REFLEX GAS LAMP



LIBRARY



BED ROOM

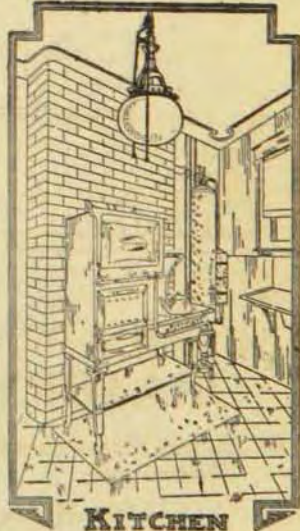

KITCHEN

SOLD AND INSTALLED BY THE
MINNEAPOLIS GAS LIGHT COMPANY

Are You Planning to Build?

Do Not Fail to Provide for Electric Service

The slight additional cost for wiring will be more than repaid if you should rent or sell the house later.

Many people still hold to the idea that electric light is only for the rich man's home. While this may have been more or less true in past years great improvements, such as water power, better lamps, etc., have now reduced the cost to such an extent as to be actually cheaper, all things considered, than old fashioned methods of lighting.

Our best satisfied customers are those in the homes where every dollar must be made effective, and where the electric light is appreciated, because it makes house work easier.

*Phone: N. W. Main 189 or T. S. 1320
and ask for SALES DEPT.*

The Minneapolis General Electric Co.
15 SOUTH FIFTH STREET

Charles L. Pillsbury Company

ENGINEERS

DESIGNERS OF

Complete Mechanical Equipments

HEATING---VENTILATION

SANITATION---LIGHTING

Etc- for The :: :: :: ::

NEW UNIVERSITY BUILDINGS

Millard Hall — Institute of Anatomy — Main Engineering — Experimental Engineering
Pharmacy — Dentistry — Chemistry.

W. O. Hartig Electric Co.

816
Hennepin
Ave.

General Electrical Contractors

We carry a large line of new electrical appliances suitable for CHRISTMAS.—Something for everybody in the family. Your inspection is invited.

ELECTRIC MACHINERY CO

MANUFACTURERS OF THE



ELECTRICAL MACHINERY

MINNEAPOLIS

MINNESOTA.

Janney, Semple, Hill & Co.

WHOLESALE HARDWARE
MERCHANTS

MINNEAPOLIS,

MINNESOTA

The KETTLE RIVER CO.

BUILDING STONE
CURBING-SANDSTONE PAVING
AND CREOSOTED WOOD BLOCK PAVING

1111 Plymouth Bld.

Minneapolis

With the Compliments of

HORACE LOWRY, '00

Business Correspondence Stationery

The Business and Professional man necessarily writes a great many letters.

Each letter takes the place of a direct personal visit hence becomes a proxy.

The proxy being your direct representative should represent and not misrepresent you.

For Business and Professional correspondence paper and envelopes we recommend

LESLIE'S BOND

The fine grade quality bond supplied by all printers.

Will be pleased to mail samples on request.

The JOHN LESLIE PAPER CO.

MINNEAPOLIS, MINNESOTA

SALISBURY & SATTERLEE CO.

Exclusive Manufacturers of

METAL BEDSTEADS AND HIGH GRADE BEDDING

For those who *DEMAND QUALITY* ask your furniture dealer for our goods

Offices and Factories

MINNEAPOLIS

201-19 Main Street S. E.

100-22 Second Avenue S. E.

THE "WAY SAGLESS!" SPRING

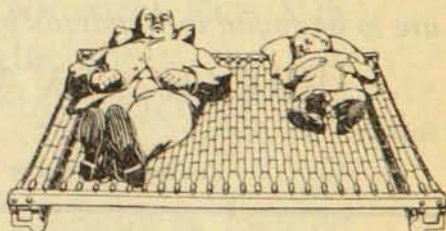

OCCUPANTS, though of greatly varying weights, do not roll towards the center.

IT has Stiff Cable Edges equal in resistance to the Spring Edge on the best Box Springs.

IT is Absolutely Noiseless.

IT has Shields, protecting the sharp ends of all angles, thereby making it Impossible to Cut or Tear the Bedding.

IT has No Open Links to come unhooked or catch in the bed clothes.

THE housewife can easily reach every part of the spring when dusting.

IT is Absolutely Sanitary.

THE Strands are Flexible Hollow Coils with Abundant Elasticity conforming to the shape and every movement of the body.

OWING to the principle of construction, "Way Sagless" Springs, while elastic and resilient, cannot be made to permanently Sag.

THERE is a Twenty-five year Guaranty accompanying every "Way Sagless" Spring sold.

ASK YOUR DEALER

Made by

MINNEAPOLIS BEDDING COMPANY



**AN EXTENSION OR EXTRA
TELEPHONE LOCATED IN ANY
PART OF THE HOUSE FOR
50¢ PER MONTH**

**THE NORTHWESTERN TELEPHONE
EXCHANGE
COMPANY**



The EVERETT PIANOS

are to be found in hundreds of our BEST Minneapolis homes.

BROOKS-EVANS PIANO CO.

Sole N. W. Agents

111 South 11th Street

Everett Booklet sent upon request.



Edmund D. Brooks

Bookseller and Importer

Standard and Rare Books,
Library Sets and Single
Volumes in Fine Bindings
Suitable for Presentation.

Original Drawings, Water-Colors
and Etchings by Famous Artists

89 Tenth Street South
MINNEAPOLIS

Minneapolis Steel and Machinery Co.

Minneapolis, Minnesota.

The Structural Department are builders of structural steel buildings, bridges, tanks and water towers, steel elevators and ornamental street lamp posts.

The Mechanical Department manufactures the famous Twin City Gas Tractor for plowing, threshing, hauling and all other work requiring power on the farm.

The Company also manufacture Twin City Corliss Engines, Muenzel Gas Engines, Transmission Machinery and are equipped to do general machine and foundry work.

The plant of the Company is located at Lake Street and Minnehaha Avenue and is one of the largest manufacturing plants in the West, employing 1200 men and occupying over 20 acres of ground.

Branches of the Company are located at

Helena, Mont. Spokane, Wash. Salt Lake City, Utah.
Denver, Colo. El Paso, Texas. Fargo, N. D.
Regina, Saskatchewan.

L.S. Donaldson Company

Minneapolis

take pleasure in calling the attention of
University students and Alumni
to Some
Especially distinctive features of their
Store of Quality and Service.

¶ Numerous American and foreign Connections make continuously possible the presentation of the highest grade products of the world in almost every conceivable line of merchandise ever found in a first class department store. The high standard of Donaldson Quality is the particular pride of every one connected with the institution in any capacity. Their concern over the maintenance of this standard reaches to every transaction.

¶ If you are not a resident of the Twin City region, this high class of service in best Quality Merchandise is none the less truly yours to command. The Latest Catalog gives you the complete data of offerings, and your order by mail will be filled so conscientiously, subject to your approval, that you could scarcely more than equal it in first-hand purchasing.

¶ The special attention of Student and Alumni bodies is invited to the exceptional facilities in the Famous Tea Rooms for entertaining small or large gatherings at luncheons or banquets.



Vol. XII. Nvoember 11, 1912. No. 7.

Published by the
General Alumni Association
of the
University of Minnesota.

Entered at the postoffice in Minneapolis as
second class mail matter.

A life subscription to the Weekly, \$25 paid
at one time.

Subscription price \$2 per year. A discount of
25 cents is allowed for payment before Octo-
ber 15 of each year.

Loose money sent in payment of subscrip-
tions is at the sender's risk.

Address all communications to the
Minnesota Alumni Weekly
202 Library Building
The University of Minnesota,
Minneapolis.

E. B. JOHNSON, '88 Editor.

EDWARD D. ANDERSON, '13 Advertising.

OUR FRONT COVER.

The Weekly is glad to be able to present
its readers with so fine a picture of Dr. William
Watts Folwell, first president of the University
of Minnesota. On the directory of 1910 appear-
ed President Northrop's favorite photograph
of himself; on the inaugural number was a
fine likeness of President Vincent. This pic-
ture of Dr. Folwell completes the series.

THE DIRECTORY.

This directory is placed in your hands as a
special number of the Minnesota Alumni
Weekly. The editorial and clerical work on
this number has been done as a part of the reg-
ular routine work of the association. If this
editorial and clerical work had been charged
against the directory, the expense of issuing the
number would have been almost \$3400, that is
\$1.10 for every subscriber to the Weekly, for
this single number.

Remember that our advertisers have made it
possible to furnish you this number at no ex-
tra charge. When you want anything our
advertisers have to sell, buy of them and let
them know that you saw their advertisement
in the Weekly.

The cost of issuing this directory is increas-
ing so rapidly, due to the increasing number of
alumni, that the Weekly does not expect to
issue another. In most institutions such direc-
tories are issued by the institution. No other
alumni publication in the country issues such

a directory as a regular number of its official
publications.

The greatest care has been taken to make
this directory complete and correct, but, of the
9,000 return post cards sent out, only half were
returned. This does not mean that we have
had information concerning only half of the
alumni—a large amount of information has
been furnished by friends.

Doubtless there are many who are not cor-
rectly listed, but we have done our best to re-
duce this list to the lowest possible minimum.
We must ask your co-operation in still further
reducing this list—if YOU will send in AT
ONCE, corrections which you know should be
made, we will publish such corrections in the
Weekly, and keep a record of the same so
that the next directory, whoever issues it, may
be more nearly complete and correct, than this
issue.

YOUR co-operation is needed. Will you not
join us in the attempt to locate every living
alumnus of the University.

NOT THE ANNUAL BANQUET.

The alumni banquet to be held in St. Paul
on the evening of December 6th, does not take
the place of the usual annual banquet held in
February. The February banquet will be held
as usual this year, on or near the 18th of that
month.

The program of the banquet to be held at
Hôtel St. Paul on the evening of December 6th,
will probably include Mr. Thaxton, the U. S.
commissioner of education, Suemas MacManus,
whose name is a household word, Mrs. Moore,
and President Vincent. Dr. James will preside
as toastmaster.

THE GENERAL ALUMNI ASSOCIATION.

This association is an organization of alumni
and former students of the University of Min-
nesota; members and former members of the
faculty and regents are entitled to become hon-
orary members.

Its object is to unite the alumni in the serv-
ice of the University—business rather than so-
cial.

The management of the affairs of the Asso-
ciation is vested in a board of directors, con-
sisting of two directors chosen by each col-
lege alumni association. The Board of Direc-
tors is, at present, made up as follows:

- College of Science, Literature and Arts—
Fred B. Snyder, '81, Gratia A. Countryman,
'89,
College of Engineering and the Mechanic Arts—
Wm. I. Gray, '92, James B. Gilman, '94.
The Department of Agriculture—
D. A. Gaumnitz, '04, John A. Hummel, '99.
The College of Law—
Hugh V. Mercer, '94, Kay Todd, '00.
The College of Medicine and Surgery—
Soren P. Rees, '97 (Acad. '95), Charles W.
Bray, '95 (Acad. '91).
The College of Homeopathic Medicine and Sur-
gery—

- Asa J. Hammond, '96 (Acad. '91), Alfred E. Booth, '99.
- The College of Dentistry—
Thomas B. Hartzell, '93 (Med. '97), Frank E. Moody, '96.
- The College of Pharmacy—
Arthur G. Erkel, '02, Manley Haynes, '12.
- The College of Education—
Conrad G. Selvig, '07, Paul C. Higbie, '07.
- The School of Chemistry—
Frank W. Emmons, '99, Edw. J. Gutsche, '04.
- School of Mines—
M. S. Kingston, '04, A. Y. Peterson, '08.
- Ex-officio—
Henry F. Nachtrieb, '82; E. Bird Johnson, '88; Charles F. Keyes, '96 (Law '99); Horace Lowry, '00.

The officers of the Association are Henry F. Nachtrieb, president; Horace Lowry, vice-president; Charles F. Keyes, treasurer; E. Bird Johnson, secretary.

The Association has but one annual meeting—the date of this meeting is fixed at or near charter day, the 18th of February, each year.

The board of directors meets on the first Tuesday of each month for the transaction of the Association's business.

The board of directors represents the Association, and, in order to insure the greatest efficiency for every effort put forth, the board has employed a secretary to give his whole time to the work.

The board directs its activities with two main objects in view—

- (a) To keeping the alumni informed as to University affairs, through the *Weekly*, and,
- (b) To keeping in touch with the alumni in order to be able to secure, when occasion arises, concerted action of the alumni, in behalf of the University.

The Association is supported by funds derived from three main sources—

- 1) The net income of the *Weekly*.
- 2) The income from the invested life membership payments.
- 3) The contribution of the University toward keeping up the alumni records.

The secretary of the Association is always available for any service the University may desire of him.

During the past biennial period the Association has placed in Folwell Hall a tablet in honor of Dr. Folwell, first president of the University; it planned and carried through the torch-light procession at the time of the inauguration of President Vincent; it has issued one alumni directory. Two annual meetings have been held and one picnic on the campus and a dinner at the department of agriculture.

The Association has published the *Minnesota Alumni Weekly* during the past two years. This publication is now in its twelfth year and is recognized as ranking well with similar publications in other institutions. The *Weekly* has three thousand subscribers and is read by twice that many alumni and by members of their families. As soon as the Association can

meet the expense, it is planned to either mail the *Weekly* to all the newspapers in the state, or, to issue a news letter containing the more important items of information, of general interest, to the people of the state.

Table of Graduates.

Complete statement, by colleges, including the class of 1912.

The Graduate School.....	450
The College of Science, Literature, and the Arts	3,624
The College of Engineering and the Mechanic Arts	748
The School of Chemistry.....	87
The School of Mines.....	205
The College of Agriculture.....	193
The College of Law.....	2,133
The College of Medicine and Surgery.....	1,029
The College of Homeopathic Medicine and Surgery	93
The College of Dentistry.....	656
The College of Pharmacy.....	295
The College of Education.....	133
Graduates in Nursing.....	8
Total degrees granted.....	9,654

Living Alumni.

While it is impossible to give these figures with absolute exactness, the University has conferred degrees upon 6907 men and 2334 women. As nearly as can be determined there are 6700 men and 2230 women, living, who have received degrees from the University.

THE CLASS DIRECTORY.

Under the leadership of its president, Sidney DeWitt Adams, and largely due to his loyalty to the University and his untiring energy, the class of 1901 has set a standard which other classes will find it difficult to surpass.

The class has issued—Mr. Adams being the "George" of the class—a "1912 edition of the Gopher of 1901." The pamphlet is printed on a page 6 $\frac{3}{4}$ x9 $\frac{3}{4}$ in. page-uniform with the last alumni directory. (See sample page following.) It fills 16 pages and has a heavy paper cover. It includes a complete directory of the academic, agricultural, mining and engineering sections of the class of 1901. Under each name is given information upon the following points—so far as the information could be obtained—and the compiler has been wonderfully successful in getting the desired information.—Name, permanent address, present address, occupation, occupation since graduation, degrees secured, where born, where prepared for college, whether married, and, if so, name of husband or wife, number of children, names and ages, honors and achievements of note, publication, etc., etc.

A full page is devoted to "facts" about the class—that is, statistics. Some of these are exceedingly interesting and valuable, from which we quote the following:

The class of 1901 comprised, on Commencement day, 140 members, of whom 71 were men and 69 women. Of this number, 7 men and 2 women are deceased.

Forty members of the class were of foreign parentage, including 13 Norwegians, 9 Germans, 7 Swedes, 5 Irish, 3 Canadians, 2 English and

A COMPLETE DIRECTORY
—of the—
MEMBERS OF THE CLASS OF 1901
UNIVERSITY OF MINNESOTA

Compiled by Sidney D. Adams, Fargo, N. Dak.

Abbreviations employed: b. born; prep. preparatory schools; d. degrees; m. married; c. children.
Where name of town or county is used without giving name of state, Minnesota shall be understood.

THE COLLEGE OF SCIENCE, LITERATURE
AND THE ARTS

* **Aaberg, Arne O.**

Prep. Glenwood Academy. * d. Ph. B. * teaching Montivideo; in Arizona for his health. Died, 1909.
(Every effort has been made to secure further data with reference to Mr. Aaberg but without success).

Adams, Cara May.

Lisbon, No. Dak.

Gen. Secy. Y. W. C. A. * b. Racine, Wis., 27 May, '77. * prep. Central h. s., Minneapolis. * d. B. S. * secy. Sophomore Class; pres. Y. W. C. A. * teaching, Rushford, 2 yrs., Fargo, N. D., 2 yrs.; Nat. Y. W. C. A. Training School, Chicago, 1 yr.; gen. secy. Y. W. C. A., Newark, N. J., '07-. Present address: 14 E. Park St., Newark, N. J.

Adams, Sidney DeWitt.

1116 8th St., So., Fargo, No. Dak.

Law and Real Estate. * b. Racine, Wis., 10 Oct. '77. * prep. Lisbon (N. D.) and Minneapolis Central h. s. * d. B. S., LL.B. (George Washington) '04. * Man. ed. "Gopher, Minnesota Daily" * law student, Washington, D. C., '02-'04; lawyer, Lisbon, N. D., '04-'10; law and real estate, Fargo, N. D. '10- * m. 5 Aug. '05; Elizabeth D. Barstow, B. A.; '02. * c. John Barstow, 26 June '06.

* **Ahnfeldt, Alfred N.,**

Teacher. * b. Lund, Sweden, 28 July '72. * prep. Sweden; Carleton College. * d. B. A. * teacher, North Park College, Chicago. * m. Hulda Ahlstrom. * c. Wallace (deceased) 18 Apr. '03; Marjorie (deceased) 17 Nov., '04; Arnold, 3 Mar., '07. Died, Chicago, 21 Dec. '08; widow, Mrs. Hulda Ahnfeldt, North Park College, Chicago, Ill.

Alcott, Mary Elizabeth,

c. o. Robt. Alcott, 535 Palace Bldg., Minneapolis, Minn.

Teacher. * b. Gowanda, N. Y. * prep. Kalamazoo (Mich.) h. s. * d. Ph. B. * honors in English; Wilson Prize, Short Story Contest; "Woman's Daily," '01. * teaching English, Elgin, Ill.; Ypsilanti, Mich.; Tacoma, Wash., '09-. * Present address, 3211 No. 26th St., Tacoma, Wash.

Baker, Gertrude Whittier.

Superior, Wisconsin.

Mrs. Claude Z. Luse. * b. Camden, N. J., '78. * prep. St. Paul h. s. * d. B. L. * Asst. Prin. Lake Benton h. s. '02-'03 * m. 20 Sept. '04, Claude Z. Luse, B. L. '01. * c. Russell Kossuth, 30 Aug. '11.

Bartleson, Maude Muller.

929 W. 13th Ave., Spokane, Wash.

Mrs. W. S. Frost. * b. Minneapolis, '77. * prep. Hardy Hall, Duluth; Central h. s., Minneapolis. * d. B. L. * Lily, S. D.; London, 1 yr.; Minneapolis; Willmar; Spokane Wash., '08-. * m. 26 June, '06, William S. Frost, B. S. '01; M. D. '04. * c. Harriet Marion, 8 Jan. '08.

* **Barton, Bertha May.**

Teacher. * b. Naples, Me., 28 Aug. '67. * prep. Portland (Me.) h. s. * d. B. L. * teaching, Cloquet, '01-'03; North h. s. Minneapolis, '03-'05. Died, 23 March, '05, Minneapolis. Brother: E. R. Barton, Ex. '96, Frazee, Minn.

Bell, James Ford,

c. o. Washburn-Crosby Co., Minneapolis, Minn.

Milling. * b. Philadelphia, Pa. * prep. Lawrenceville, N. J. * d. B. S. * m. * c. James Ford, Jr., '04; Charles H., '08; Samuel H., '10.

Bernhagen, John Fred.

717 Plymouth Bldg., Minneapolis, Minn.

Lawyer. * b. Waseca, 19 Jan. '78. * prep. Pillsbury Academy. * d. B. A. * Football Team, '98; Track Team; Cadet Capt.; Cadet Major, Battalion. * practising law, Minneapolis, '03-. ; 5 yrs. Asst. Co. Atty., Hennepin Co. * m. 8 Aug. '07, Harriet J. Hutchinson, '03; M. A. '07. * c. John Thomas, 10 May, '08; James Douglas, 13 May, '09; Beatrice Mary, 24 Sept. '10.

Biedermann, Jacob.

Argyle, Minn.

Physician. * b. Star Prairie, Wis. * prep. Stillwater h. s. * d. B. S.; M. D. '04. * medical student, '01-'04; interne, State Prison Hospital, Stillwater, '04-'05; practising medicine, Argyle, '05-. * m. 12 June, '07, Priscilla Provencher. * c. Robert Edwin, 8 July '11

1 Dane. Of these 4 Swedes, 3 Norwegians, 3 Canadians, 2 Germans and 1 Dane were foreign born. One member of the class was born in Italy.

Sixty-nine, or 49%, of the class were born in Minnesota; 16 in Wis., 8 in N. Y., 3 each in Ill., Iowa, Maine, Mich., and Pa.; 2 each in N. H., N. J., and Ohio; and 1 each in Mass., Mo., S. C., Tex. and Vt.

Sixty-eight, or 49%, of the members of the class now reside in Minn.; 10 in Wash.; 8 in N. Dak.; 6 in Cal.; 5 each in N. Y., S. Dak., and Wis.; 4 each in Iowa and Mont.; 3 in Ore.; 2 each in Ariz., Ill., Mass. and N. J.; and 1 each in Ala., Colo., Conn., D. C., Idaho, Kan., Maine, Tex., Utah and Vt.; 1 each in China and Peru.

Ninety, or 64% of the class are married; 54, or 76% of the men, and 36, or 52% of the women.

Twenty-seven men and 22 women married in the first 5-year period after graduation; 24 man and 14 women in the second 5-year period after graduation.

Twenty-one men and 24 women married college graduates; 6 men and 1 woman married women or men with some college education; 12 men and 4 women married high school graduates, and 4 men married normal school graduates.

Seven women married classmates, and, strange as it may seem, seven men did likewise.

Of those of foreign parentage, 5 Norwegians married Norwegians; 4 Germans married Americans; 3 Swedes married Swedes; 2 Norwegians married Germans; 2 Norwegians married Americans; 1 Dane married an American; 1 Swede married an American; 1 German married a Frenchman; 1 German married an Irishman; 4 Americans married Scandinavians and 2 married Germans.

One hundred twenty children have been born to members of the class, including 65 boys and 55 girls. Eighty-three families are represented, of which 17 are without children. There is an average of 1.44 children to each family and 1.81 children to families having children.

Of the various occupations agriculture has claimed 5 members of the class; domestic science 36 (the married women); education 39 (18 men, 21 women); engineering 2; finance 5; government service 1; law 15; literature (including Journalism) 3; manufacturing 2; medicine 8; mercantile pursuits 4; ministry 3; real estate 2; specialized science 2; transportation 3; Y. W. C. A. 1; unspecified 6.

Eighteen members of the class have taken graduate degrees at Minnesota.

The average annual income of 41 men is \$2798.30, the highest income reported being \$10,000; and the average annual income of 25 women is \$1182, the highest being \$2,000.

One page is devoted to a list of persons who entered with the class but did not graduate. Information concerning these persons is asked and it is expected to include information concerning these persons in later editions of the directory.

Two pages, of special interest to the members of the class, are the reports of the individual members in answer to the questions: What is the most valuable thing you got out of your college course?

What is your most notable achievement since graduation?

Not a few answer "my wife" or "my husband" and "my children."

The members of the class owe Mr. Adams a debt of gratitude which they will be prompt to acknowledge and the whole alumni body is beholden to Mr. Adams and the class for having set a precedent that many other classes will be glad to follow in years to come.

WHY?

Why should not YOUR class do the same thing, or, improve on the record made by 1901—if possible?

THE ALUMNI CLASS ORGANIZATION.

There is one decided weakness in the alumni organization of this University—that is, the class organization. This natural unit has been greatly neglected. Not more than ten per cent of the classes have anything like an effective organization. The possibilities of class organizations for the mutual pleasure and benefit of its members can hardly be overestimated and it is the purpose of this statement to call attention to the desirability of pushing such organizations.

I. The permanent secretary.

One of the first requirements for an effective class organization is a permanent officer who shall be responsible to the class for keeping its members in touch with each other. In every class there is to be found some one who will gladly undertake this task for the sake of doing something worth while. The first task in effecting the class organization, is then, to find the member who can and will give time to the work of keeping up the class organization and spirit.

Such an officer would be the natural one to look after news items concerning members of the class and to send them to the *Weekly* for publication. The *Weekly* is the natural means of communication between the alumni and should be more generally used than it is by the classes. At least half of the alumni see the *Weekly* regularly and keep in touch with the University through the news contained in it.

II. The class directory.

The class of 1901 has made a class directory well worth while. Read what is said about this directory, in another column of this issue. You will surely agree with us that it is worth the effort.

III. The class reunion.

Class reunions are events in the lives of the men and women who are members of classes that never let a year go by without getting together. There are several classes that have never missed a reunion date in all the years since graduation, notable among these classes are 1892 and the law class of 1904. Members of these classes look forward to these occasions

for months and remember them with a sense of satisfaction for months afterward. There are no classes among all that have graduated who could not have similar organizations and reunions if they would. Certainly the members of these classes find it well worth while.

Next June the classes of 1873, 1878, 1883, 1888, 1893, 1898, 1903 and 1908 will naturally plan for reunions—begin at once to make your plans—the time is none too long for proper preparation.

LOCAL ALUMNI ASSOCIATIONS.

Alumni and former students of the University have more or less formal organizations in various parts of the country. Whenever an alumnus may chance to settle where there is such an organization, he should make the fact known to the other alumni living in the neighborhood. While the following list is not complete, it may prove helpful to alumni who are travelling. As the officers are frequently changing, in the associations, we have simply given a list of the places where such organizations are maintained. If you chance to be in a part of the country where you would like to get in touch with any of these associations, make yourself known to any alumnus living in the city and you will be able to secure the information you desire.

Minnesota—St. Paul, Duluth, Crookston, Misabe Range, Hibbing, Virginia, New Ulm, Stearns county, Melrose and Sauk Center, Lac Qui Parle county, Madison, Montevideo, Winona, Grand Rapids, East Grand Forks.

North Dakota—Fargo and Williston.

South Dakota—Pierre.

Idaho—Coeur d'Alene.

California—Berkeley and Los Angeles, Stanford University.

Illinois—Chicago.

District of Columbia—Washington.

New York—New York City, Schenectady.

Oregon—Portland.

Washington—Spokane and Seattle.

MONTICELLO ALUMNI MEET.

The Minnesota Alumni living at Monticello, Minn., gave a dinner Saturday evening, October 29th, in honor of President Vincent who was in that city that evening. There were present at this meeting, Ruth M. Sherwin, '15; Arthur L. Hill, '96; Grace P. Trench, '11; Ray S. Thomson, Eng. '08; James F. Trench, '03; Esther A. Johnson, Ag '12; Lester H. Knapp, Eng '12; Eva R. Sherwin, '11; E. H. Weis, Eng Ex '09; Lou Klossner, '11; Laura B. Paddock, '10; Hans M. Monck, Ag '13; V. H. Kingsbury, School of agriculture, '05; T. H. Brown, '83.

The following representatives from other institutions were present:—Mrs. A. L. Hill, Hamline; G. D. Hargrave, Hamline; Mrs. G. D. Hargrave, Mankato normal and Mrs. Ray S. Thompson, Iowa.

SUCCESSFUL CANDIDATES.

This partial list of successful alumni candi-

dates will be supplemented as returns are received.

Congressmen.

James Manahan, Law '89, congressman-at-large; George R. Smith, Law '93, from the Minneapolis district; Clarence B. Miller, '95, Law '00, from the Duluth district; Sidney Anderson, from the first district.

State Ticket.

J. A. A. Burnquist, Law '05, lieutenant governor and Charles Elmquist, Law '98, railroad and warehouse commissioner.

The Hennepin County Ticket.

John A. Dahl, '92, Law '93, judge of probate; W. C. Leary, '92, Law '94, ("Bill" of football fame) district judge; Harry S. Swensen, Law '99, made a close run for county attorney; Henry R. Chase, '89, commissioner from the first district; Peter S. Neilson, Law '96, clerk of the district court.

Willis L. Norton, '07, Law '06, will, with Frank L. Palmer, represent the University district in the legislature. C. L. Sawyer, Law '97, will represent the 41st district; E. C. A. Lundeen, the 42nd and L. A. Lyldard, Law '92, the 43d district, in the legislature.

E. W. Hawley, Law '93, won out against very bitter opposition, by a majority of 135.

D. P. Jones, '83, was elected to the Park board, David F. Swenson, '98, failed of election to the school board. We have commented, elsewhere in this issue, upon the case of Charles D. Gould, candidate for mayor.

George M. Young, Law '94, was elected to congress from the second district of North Dakota.

AN HONOR TO HIS ALMA MATER.

In order to understand the action of Charles D. Gould, law '91, in retiring from the race for the mayoralty of this city, it is necessary to say a few words as to the situation here. Mr. Gould was second man in the primary, he and Mr. Selover running neck and neck close up to the leader in the race, Mr. Nye. Mr. Gould and Mr. Selover both appealed to the same class of voters and had either one been out of the race, the other would have won by a handsome plurality. The socialist candidate, taking advantage of an oversight in the law, determined to make sure of a divided opposition and came into the race later, by petition.

It was seen that there was danger of the election of a socialist, if both Mr. Gould and Mr. Nye should remain in the field, and both men consented to submit the matter to a group of citizens for advice. The advice of this group was that Mr. Gould should retire from the race, in order that there might be a clean-cut issue to be decided between socialism and those opposed to socialism. This action has aroused the most bitter attacks on Mr. Gould by the socialists and some of his former supporters.

In consenting to eliminate himself, Mr. Gould has shown sturdy qualities of patriotism and manhood that have brought him greater honor than the winning of the election would have

brought. Though intensely disappointed, more largely on account of his family and friends than on his own account, Mr. Gould made no half-way work of his action and has thrown all his influence in favor of his former and only legitimate opponent.

The following statement, signed by five hundred of the leading citizens of this city, shows how his action has been received. Only the lack of time prevented the securing of ten times as many signatures.



In signing this statement, President Northrop, who heads the list said—"I am glad and proud to sign it."

"We, the undersigned, hereby express to Mr. Charles D. Gould our gratitude for his manly, generous patriotic consent to retire from active participation in the mayoralty race in order that the citizens of Minneapolis may be able to make a decision on the issues presented without complications which three candidates would make inevitable.

"In taking this action, voluntarily giving up a cherished ambition, Mr. Gould has shown rare patriotism and public spirit and deserves the everlasting gratitude of every citizen of the city who has its highest interests at heart.

"We realize the great sacrifice he has made in giving up the contest; his friends may misunderstand him, and his enemies will question his motives, and he will be severely criticised by those whose partisanship blinds them to the higher good of the community as a whole.

"We are proud of Mr. Gould's record as an alderman. He has given of his time and energy in unstinted degree for the public service. The city owes him a debt of gratitude for such service; yet, we do not hesitate to say that we believe that no act of his public life demonstrates such unselfish devotion to the public welfare as this act. He has shown himself a man who holds his duty to the public above his personal interest and ambition.

MINNESOTA 13—ILLINOIS 0.

Last Saturday Minnesota won a decisive victory over the Illini in one of the hardest contested battles fought on Northrop field in several years. The visitors started out with a rush that threatened to wipe Minnesota defense off the field. After carrying the ball back sixty-five yards, Minnesota took a brace and held on her own 10-yard line. An incomplete forward pass over the goal line gave Minnesota the ball on her own 20-yard line. Minnesota then started on a march to Illinois' goal when a penalty of fifteen yards stopped them and Illinois had another opportunity to show its offense. In the meantime Minnesota had partially solved the plays of the Illini and then got an attempted drop kick on her own 5-yard line.

Then followed some football that was faultless—for ninety five yards Minnesota took the ball in twenty three plays straight over for a touchdown.

After the next kickoff by Illinois, Minnesota started in another march for the visitors' goal, gaining ground in big gains on every play. The interruption of the quarter seemed to check the effectiveness of Minnesota's plays and the ball see-sawed back and forth in Illinois territory. Finally Illinois attempted to kick out from close to her own goal line and the ball went straight up in the air. An Illinois man captured it, illegally, and the ball was given to Minnesota on Illinois' 8-yard line. Three plays put it over for a second touchdown.

The remainder of the game was without a score. Illinois, at all times dangerous, Minnesota playing great offensive work and bracing up on defensive work. Neither side could make continued gains against the other. For the most part Minnesota had the better in every department except punting, and here she was notably weak, her loss coming mainly on exchanges of punts. Illinois used the forward pass frequently and much more effectively than did Minnesota and often made good gains. Minnesota captured a number of these passes and several times made long gains on such intercepted passes.

The plot of the playing shows that Minnesota had clearly the better of the game, but it shows also that Illinois was very dangerous at all times. Twice Minnesota had the ball on Illinois' 5-yd line and twice she failed to make a touchdown. Minnesota's defense never showed to better advantage than when, late in the game, she held Illinois on her one yard line for downs and then took the ball out of the danger zone. The work reminded one of that famous stand against Wisconsin, on the old Northrop field, when the score stood 6 to 5 for Minnesota and the ball was stopped six inches from Minnesota's goal.

Many of the spectators commented on the fact that Minnesota's first touchdown came as a result of football that resembled the old-fashioned variety, more than any seen on Northrop field in the past three years.

The loss of Tollefson was a heavy blow to Minnesota. He was by all odds the strongest

Minnesota
Illinois
November 2nd
1912

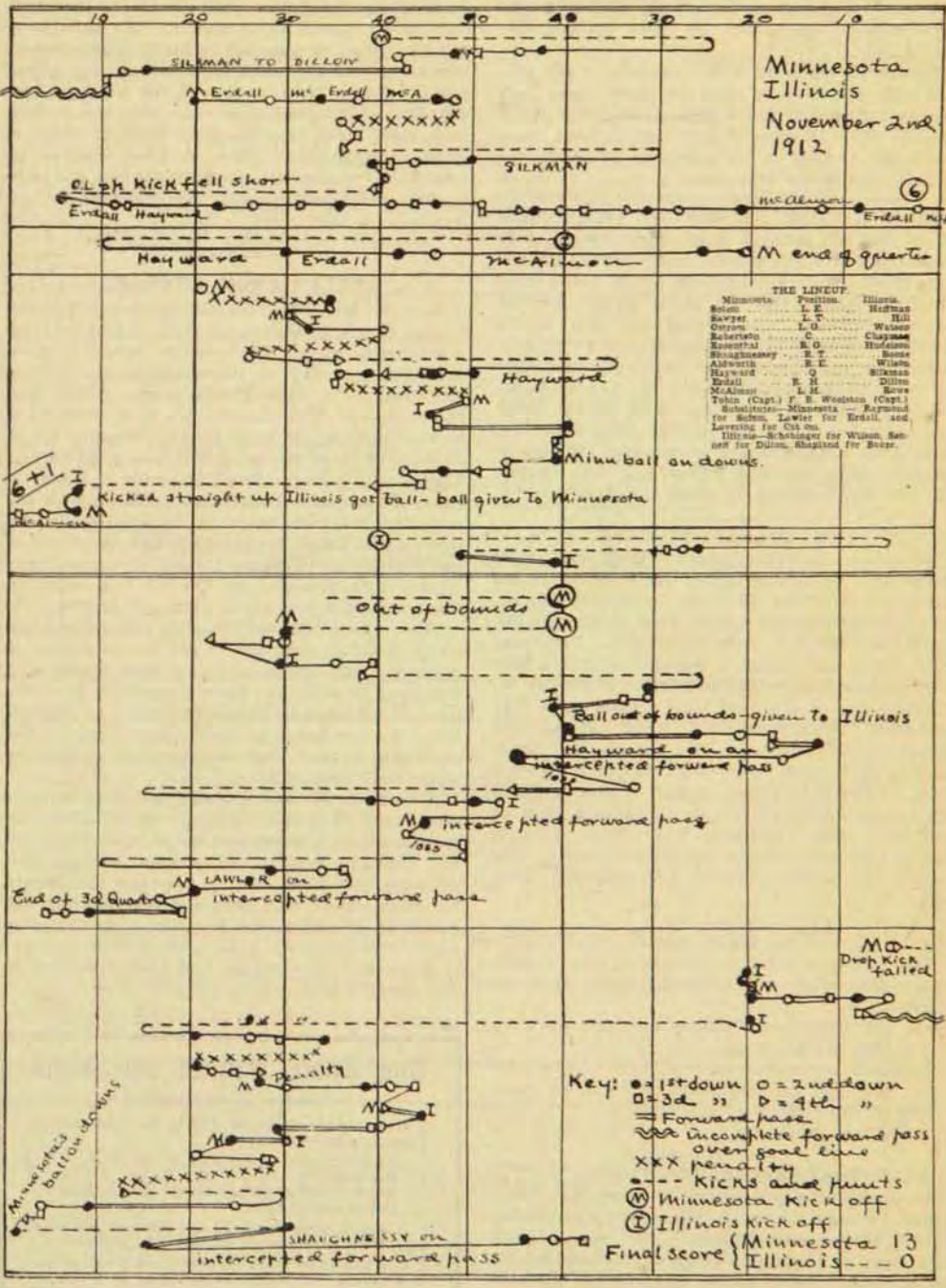

THE LINEUP

Minnesota	Position	Illinois
Solan	L. E.
Sawyer	L. C.
Coyne	L. O.
Robertson	C.
Essential	E. O.
Stoughton	E. T.
Alsworth	E. E.
Hayward	G.
Endall	E. M.
McAlister	L. H.
Tubin (Capt.)	F. B. Woodson (Capt.)	
Substitutes—Minnesota	Raymond for Solan, Lawler for Endall, and	
	Illinois—Schlinger for Wilson, Sam	
	son for Dillon, Skapitof for Steer.	

Key: ● = 1st down ○ = 2nd down
 ◻ = 3d " ◻ = 4th "
 — Forward pass
 ~ Incomplete forward pass
 over goal line
 xxx penalty
 — KICKS and punts
 ⊖ Minnesota kick off
 ⊕ Illinois kick off

Final score { Minnesota 13
 Illinois --- 0

punter on the team, a good field general, and a heady all-round player. Hayward showed himself a worthy substitute but Minnesota is left weak in punting. A strong punter would have enabled Minnesota to have doubled the score.

Minnesota made 18 first downs to 9 for Illinois; she gained more than 129 yards more than Illinois from snap back plays—about 300 yards against 175; Minnesota suffered heavily from penalties, a total of 60 yards to 30 yards for Illinois. On punts Minnesota averaged 30 yards on 7 punts, while Illinois averaged 34 yards on 4 punts, including the one that went straight up in the air without gaining distance. Both sides tried forward passes many times, Minnesota made 3 successful passes for 20 yards gain; Illinois 6 passes for 89 yards gain. Several times Minnesota was tackled for loss before passing the ball on attempted forward passes. Minnesota made some fine gains on intercepted forward passes—Hayward 30 yards, Lawler 18 yards and Shaughnessy 45 yards. Minnesota failed on an attempted drop kick and Illinois on an attempted place kick. McAlmon made both touchdowns. The Illini were watching for McAlmon all through the game.

THE TOLLEFSON CASE.

Tollefson, the star quarter back has been suspended for the semester for cribbing in an examination. The evidence is circumstantial, but two independent committees of the faculty have pronounced it to be conclusive. Tollefson, who bears an excellent reputation for integrity, insists that he did not crib. Principal W. F. Webster, of the east high school, says that he would take Tollefson's word against any circumstantial evidence—he knows the man. In this statement, many of Tollefson's instructors, in the University, concur. The students who have been with him in his classes, both in the high school and the University, unite in saying that they cannot believe him guilty. His record up to the present has certainly been clean.

THE NEW SONG.

The Varsity band is delighting the rooters these days with a new song, which runs, as follows:

They say that Doc Williams aint got no style
Aint got no style,
Aint got no style,
They say that Doc Williams aint got no style,
BUT—he's there all the while,
All the while.

"THAT MINNESOTA THING."

The November number of the American magazine contains a story in which the "Minnesota shift" figures prominently. The story shows how such an intangible thing as "college spirit" grips, even a hardheaded, tight-fisted, business man. It is an enjoyable story with some real college flavor.

THAT WISCONSIN GAME.

Every alumnus who has any interest in football is asking himself and others, What will be the outcome of the Wisconsin game—can Min-

nesota win? Minnesota has the making of a strong team; the Illinois game showed that it is developing along safe lines and that it is making real progress. Its offense is powerful and its defense is fairly strong. We have seen Minnesota go into games with Wisconsin when it was practically sure to win—and get gloriously licked. We feel that if the men go into the Wisconsin game this year with the feeling that they must play to their limit to make a good showing—they have a good chance to win. Two weeks is a long time when the season is at its height—and Dr. Williams can do wonders in that time.

LETTER FROM SMYRNA.

John W. Dye, '04, vice counsel general of the United States to Smyrna writes, "I find Smyrna a charming place. The country about is rich, beautiful and full of historical interest. The city itself is a combination of the Orient and the Occident. The bazaars are most attractive. The population of over 300,000 is made up of Greeks, Ottoman Greeks, Armenians, Jews and Turks, with perhaps 2000 Europeans and Americans. The Turks, though the rulers, are in the minority and all business is carried on by Greeks and other Europeans. The members of the European-American Colony are most hospitable and pleasant so that I felt quite at home within a few weeks after my arrival.

"Few American or English bachelors get away from Smyrna and I am no exception to the rule. My engagement to Miss Margherita Pellegrini-Tibaldi has been announced for some time and we are to be married early in November. We are going to Greece and Egypt if not prevented by war, and next summer we hope to visit the United States.

"Since my arrival Smyrna has been threatened with blockades, cholera, earthquakes and massacre but nothing serious has yet happened and probably won't. At present we are just between two wars. It is asserted that peace has been signed with Italy and that fighting has begun on the Bulgarian frontier. Our Consular work here is quite unique on account of extraterritorial jurisdiction and characteristics of the ruling Turks.

The Tome School for Boys

An Endowed Preparatory School

¶ Its unusual results are due to the best faculty which can be secured:

To the careful supervision of the lives of the students.

To the most generous provision for their health and comfort.

¶ It insists upon thorough and efficient teaching and offers an unusually extensive curriculum.

¶ It is known as the most heavily endowed school in America. It claims recognition as a school where the highest standards of scholarship and character are maintained.

A completely equipped Lower School for little Boys.

Illustrated Prospectus on Request

Thomas Stockham Baker, Ph. D., Port Deposit, Md.

Tri-State 3704-3767

North Western 2672

R. M. LAIRD

311-312 2nd Avenue South

Minneapolis, Minn.

Electrical Manufacturing Agent
.....of Everything Electric.....

“Thor” Laundry Machinery “Acme” Electric Irons
“Hughes” Electric Stoves “Federal” lighting specialties

The Minneapolis Electric Equipment Co.

EVERYTHING ELECTRICAL

Prices Right.--Quality and Service Unexcelled

227 South 5th Street

MINNEAPOLIS

The Electric Construction Company

ARTHUR L. ABBOTT, '97, Manager.

185-189 East 4th Street, SAINT PAUL

Contractors for all branches of Electrical Construction Work.

Complete Designs and Installations furnished for Modern Illumination Systems for all purposes.

Electrical Engineering Company

ELECTRICAL SUPPLIES
M A Z D A L A M P S

21 North Sixth Street.

MINNEAPOLIS, MINN.



A PLACING AGENCY FOR TEACHERS

A TEACHERS SUPPLY STATION FOR SCHOOLS AND COLLEGES

Twentieth Year

UNIVERSITY ALUMNI have often made use of our services in obtaining a position or teachers to fill vacancies. *We invite your continued patronage.*

J. D. ENGLE, Manager -- Able Department Assistants

Suite 414 Century Building, Minneapolis, Minn.

Phone Office Hours, Main 2015 -- Residence, East 221
Long Distance and Local

THE McCULLOUGH TEACHERS' AGENCY

J. F. McCullough

A Successful School and College Bureau

Geo. T. Palmer

Placing the right teacher in the right place is our business. When in need of teachers write us. There is a good position for every competent teacher. We can find that position for you. Enroll with us and we will render you adequate service or refund your money. Registration fee \$1.00.

80 EAST JACKSON BOULEVARD, CHICAGO, ILL.

**TEACHERS
in Demand
in
South Dakota**

The South Dakota Teachers' Bureau is in a position to be of great assistance in the securing of a good position for next year. Write for Registration Blank and Bulletin giving valuable information regarding the schools of the state. Address

The Capital Supply Co., Pierre, S. D.

The **only** Specialists Agency in the Great Northwest. Graduates of the University will find that **this** Agency can place them in the **best** positions West of the Rockies, and in Alaska.

Write for registration forms.

**FREE ENROLLMENT
Station A. Spokane, Wash.**

Midland Specialists' Agency

S. KIERSKI, Photographer

Sixteen Years on the East Side

N. W. Tel. East 542

STUDIO

S. E. Cor. 5th St. and Central Ave.

Minneapolis

An Agency is valuable in proportion to its influence. If it merely hears of vacancies and tells that is something, but if it you about them that is asked to recommend a teacher and recommends you, that is more. Ours **Recommends**
C. W. BARDEEN, Syracuse, N. Y.

IF YOU WANT A TEACHING POSITION

WRITE OR CALL ON

THE MINNEAPOLIS TEACHERS' AGENCY

Good openings every week in the year

We have assisted hundreds of University of Minnesota graduates to good positions. We can help you.

THE MINNEAPOLIS TEACHERS' AGENCY

327 Fourteenth Ave. S. E.

Minneapolis, Minnesota

C. W. G. HYDE, Pres. I. A. THORSON, Treas. S. J. RACE, Mgr. ELLA K. SMITH, Asst. Mgr.

Please mention the WEEKLY when writing to advertisers

STEVENS, CHAPMAN & CO.

417 Second Avenue South
MINNEAPOLIS

State Savings Bank Bldg.
ST. PAUL

INVESTMENT SECURITIES

Government, Municipal,
Railroad and Corporation
BONDS

COMMERCIAL PAPERS

LOCAL BANK STOCKS

LISTS ON APPLICATION

THE FIRST NATIONAL BANK IN MINNEAPOLIS

was Established in 1864 and now a Capital and Surplus of *Four Million Dollars* and assets of *Twenty-seven Millions*

It has the ability and desire to handle Your Account

Interest paid in Savings Department

F I R S T N A T I O N A L B A N K
FIRST AVENUE SOUTH AND FIFTH

Established 1878

Capital and Surplus \$750,000

WE OWN and OFFER FOR INVESTMENT

BONDS

of municipalities and established corporations

FIRST MORTGAGE LOANS on Improved Farm Property

Write or call on us for our latest list

WELLS & DICKEY COMPANY

McKnight Bldg. Minneapolis

Pioneer Bldg. St. Paul

The Security National Bank

Invites Checking Accounts

AMERICAN SECTIONAL FURNITURE CO.

HENRY S. LOVETT, '02 PRES. AND GENERAL MANAGER.

SECTIONAL FILING CABINETS
SECTIONAL BOOK CASES,
SPECIAL OFFICE EQUIPMENT.

515-527 FIRST AVE. N. E.

MINNEAPOLIS.

BEMIS BROS. BAG CO.

:: :: BAGS :: ::

612-614-616 Fourth Street South

MINNEAPOLIS,

MINNESOTA

HEYWOOD MANUFACTURING CO.

PAPER BOXES
ENVELOPES
PRINTING

420 to 428 Third Street North,

Minneapolis, Minn.



Gardner Hardware Company

Manufacturers
of
WOOD-STAINS
ALL SHADES

Furnished the hardware for the new engineering buildings.

Let us figure on your wants.

304-306 Hennepin Avenue

Minneapolis, Minn.

ESTABLISHED 1878

Selden Roofing and Manufacturing Co.

Manufacturers of
FIRE PROOF WINDOWS AND DOORS

Approved and Labeled by the National Board of Underwriters

Asphalt, Pitch and Gravel ROOFING Iron, Tin, Slate and Tile
Galvanized Iron and Copper Cornice, Skylights, Ventilators, Ceilings

76 Western Avenue, Cor. Eleventh Street

MINNEAPOLIS, MINN.

A Good Business Opportunity

The Minneapolis Agency of THE STATE MUTUAL LIFE ASSURANCE COMPANY OF WORCESTER, MASS., wants a few first-class men in Minnesota. Experienced agents will be given an unequalled opportunity, new agents a careful training for the work without charge; and all Minneapolis agents have exceptional office facilities, including stenographer and both telephones. Our commission and renewal agency contract is much better than a salaried position, making you practically a general agent; and our agency system includes systematic provision for assisting agents to secure business in practical and helpful ways.

C. W. VAN TUYL, GENERAL AGENT
408-414 Loan & Trust Bldg. MINNEAPOLIS

Telephones: Tri-State Center 1130. N. W. Main 1130.

CHAS. H. CORBETT, Superintendent of Agents.
408-414 Loan & Trust Building.

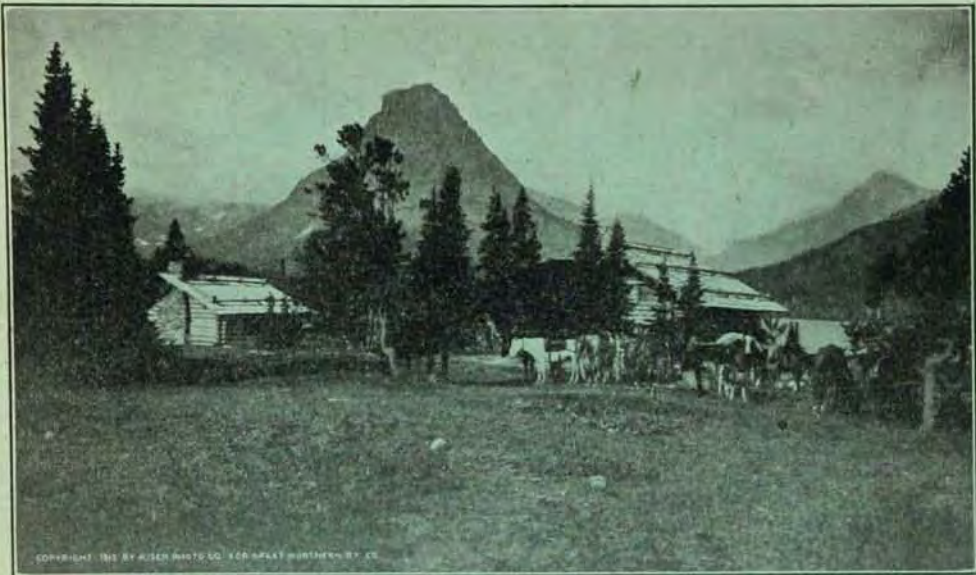

Two Medicine Camp, Glacier National Park

“SEE AMERICA FIRST”

Glacier National Park

NOW is the time to make your plans for your next summer's vacation.

Glacier National Park, in Northwestern Montana, on the main line of the Great Northern Railway, is Uncle Sam's newest national playground and offers the vacationist and tourist something wonderful and new. Some of Nature's most beautiful scenic wonders are to be found in this new Park.

Send for Descriptive Booklets

A complete tour of the Park can be made in from ten days to two weeks. Write for detailed information and booklets regarding the Park. Make your plans now.

V. D. JONES
City Pass. and Ticket Agent
313 Nicollet Ave.
MINNEAPOLIS, MINN.

W. J. DUTCH
District Passenger Agent
4th and Robert Streets
ST. PAUL, MINN.

H. A. NOBLE, General Passenger Agent, ST. PAUL, MINN.

S. S. Minnesota sails from Seattle, Wash., for Japan, China and the Philippines on March 24, June 23, September 22 and December 22, 1913

Panama-Pacific-International Exposition, San Francisco, 1915



Please mention the WEEKLY when writing to advertisers

THE "FATHER of WATERS" Pauses at Minneapolis

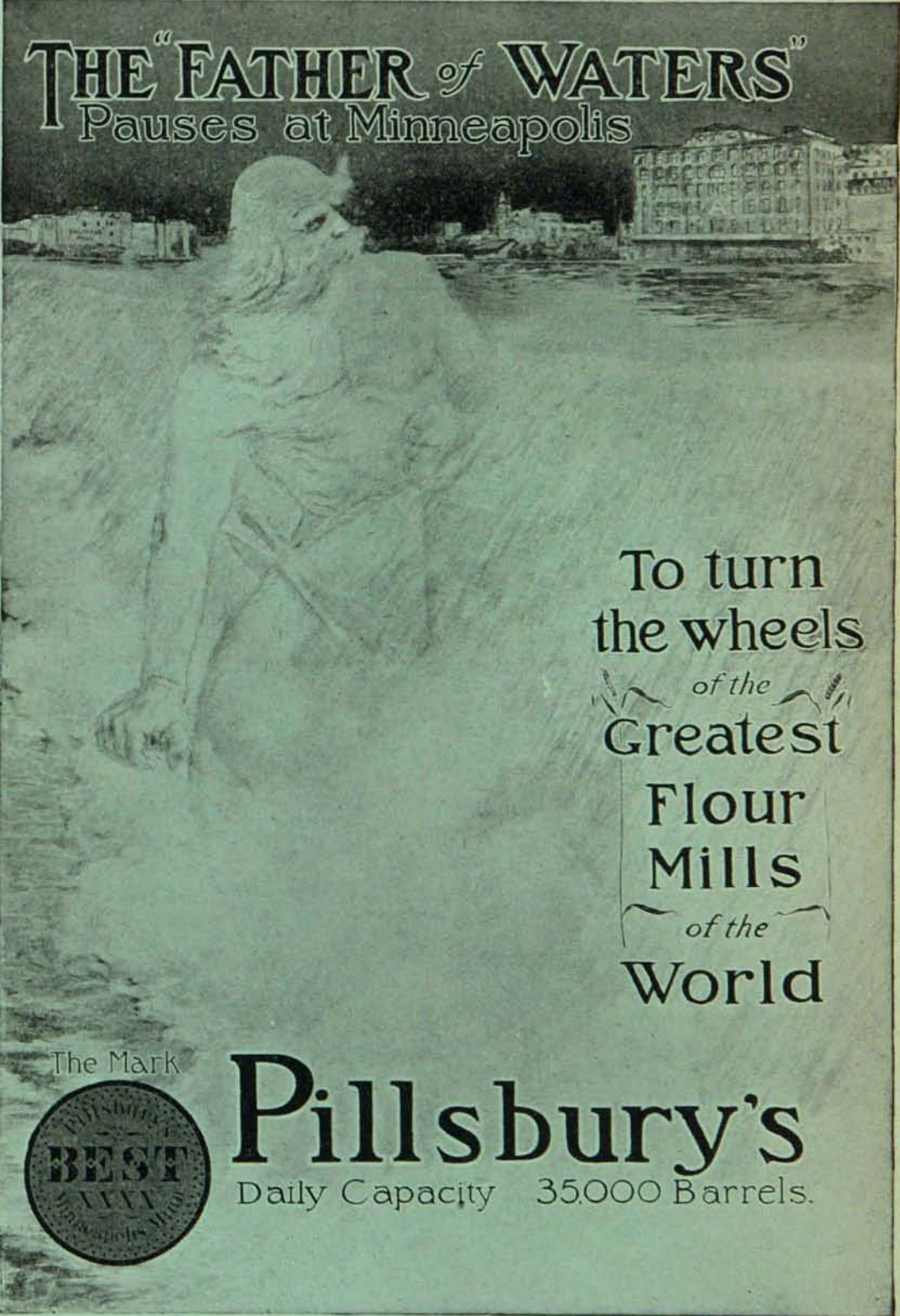

To turn
the wheels
of the
Greatest
Flour
Mills
of the
World

The Mark



Pillsbury's

Daily Capacity 35,000 Barrels.

Central Supply Company

Manufacturers and Wholesalers

PLUMBING and HEATING SUPPLIES

N. W. Main 1905. Tri-State Center 1905.

312-314-316 South Third Street

MINNEAPOLIS, MINN.

The Leamington Hotel Cafe

—WITH IT'S ELEGANT—

60c LUNCHEONS
AND
\$1.00 DINNERS

*Dinners, Luncheons, Dinner Dances, Fraternity Parties
and Banquets*

STUDENTS PRIVATE CAR PARTIES

ON THE

DAN PATCH ELECTRIC LINE

BETWEEN

MINNEAPOLIS, NORTHFIELD and FARIBAULT

Lowest Student's party rates:—\$1.00 Round Trip to Northfield in \$25,000
Palace Electric Cars.

Leave when you want to. Return when you get ready. Sing as much as
you please.

Between June 1st and September 1st, Visit

ANTLERS PARK

The gem of all Minnesota picnic and outing resorts.
Beautiful dancing pavilion. First class restaurant. Boating, Bathing.
Free Baseball grounds. Free daily orchestra concerts, etc.

Address **DOW. S. SMITH**, (U. of M. Class '88.)

General Manager, International Bldg., Minneapolis.

N. W. Phone East 1082. Tri-State Spruce 567.

**A COMPLETE DIRECTORY
OF THE
ALUMNI of the UNIVERSITY of MINNESOTA**

1873-1912

Compiled by E. B. JOHNSON, '88 and issued by

THE GENERAL ALUMNI ASSOCIATION

When a name appears in bold type—type like this—it means that the person named has either paid for a life membership or has agreed to take out the same at some definite time.

The College of Science, Literature, and the Arts.

1873

Eustis, Warren Clark	Owatonna
Physician and surgeon	
*Johnson, Edward M (Ex)	deceased
Williamson, Henry Martyn	
Secretary of the State Board of Horticulture.	
Henry bldg	Portland Ore

1874

*Chatfield, Edward	died Jan 26 1910
*Ricker, George Edwin	died Sept 1905
Kimball, Edward J (Ex)	42 Willow st

1875

Cass, Andrew Russell	Brainerd
Market gardiner and specialist	
Ely, Helen Marr (Mrs H M Williamson)	
120 E 26 st	Portland Ore
Miner, Julius Elliott	3022 So Dupont
Lawyer—Security	Bank Bldg
Rank, Samuel Addison	Central City Colo
Mining engineer	
*Starritt, Simon Peter	died Jan 2 1883
Stewart, J. Clark	616 Syndicate Bldg
Surgeon	

1876

Butler, Martha Appleton (Mrs J N Childs)	
	R R No 2 Stacy
Chamberlain, Francis A (Ex)	Security Bank Bldg
President of Security Bank	
Clark, John Sinclair	729 10 av se
Professor of Latin, University	
Crafts, Robert Henry	Mound Minn
Gillette, Lewis Singer	40 Groveland Terrace
President of the Electric Steel Elevator Co	
Hall, Abbie White (Mrs W H Best)	1111 3rd av Fargo N D
*Hendrickson, Eugene Alvin	died April 5 1901
Hutchinson, John Corrin	3806 Blaisdell
Professor of Greek, University	
Leonard, William Edwin	2446 Grand av
Physician and surgeon, Donaldson bldg	
Locke, William Herod	Amboy Ill
Pastor of Methodist church	
Sweat, John Aiken	Great Falls Mont
Physician and surgeon	
*Young, Howell W (Ex)	Deceased June 1st 1912

1877

Campbell, Graham Cox	Burkeville Va
President of Ingleside Seminary	
Campbell, Matilda Jane (Mrs G F Wilkin)	
Assistant professor of German	601 6th st se
Childs, Joel Nathaniel	Route no 2 Stacy
Superintendent of schools	
Currie, Ebenezer Abraham	El Cajon Calif
*Eustis, Frank	died June 17 1902
Eustis, Fred	3400 1st av so
Real Estate and Loans	
Eustis, John B (Ex)	Guaranty Bldg
Real estate and loans	
*Fuller, Viola (Mrs J E Miner)	died May 25, 1893
*Hendrickson, Albert Preston	Deceased May 1911
*Kassube, John Charles	died Nov 1 1882
Mahoney, Stephen	923 Met Life Bldg
Lawyer	
*Perkins, John Waldo	deceased June 1910
Pribble, Edwin Burnham	North Yakima Wash
*Rollitt, Charlotte Adelaide,	died Mch 9 1885
Savidge, Charles Wilbur	2228 Maple Omaha Neb
Minister	
Welles, Albert McClure	Sauk Center
Publisher	Sauk Center Herald

1878

Bryant Julian Clarence	444 Clinton av Saint Paul
Teacher	
Couillard, Fred Leslie	R R 1 Station F
Farmer	
Getchell, Nettie	537 Maple av Los Angeles Calif
Teacher	
Howell, Judson Torry	Unknown
Leonard, Henry Clay	Aitkin
Physician	
Lewis, John Hamilton	Ontario Calif
Fruit grower and packer	
McCombs, Chas E (Ex)	Duluth
Physician and surgeon	
Maes, Mary Anna (Mrs W S Crandall) (Mrs Bouton)	
	418 w 8 st Long Beach Claif
Newton, Thomas Rogers	2627 Elliott av
Money order clerk post office	
Pritchard, Evan Rolland	200 w 4 st Aberdeen Wash
Pastor of Presbyterian church	
Rand, Rufus R (Ex)	Minneapolis Gas Co bldg
Vice-president Minneapolis Gas Co	
Robinson, Mary W (Mrs William Wolford)	87 10 st so
	Unknown
Smith, Harvey Jay	
Taylor Myron De Vere	St Cloud Minn
Judge—7th judicial district	

Warren, William John First Creek Lakeside Wash
Physician
Williams, Daniel Storm Lake Ia
Presbyterian clergyman
Willis, John W (Ex) 932 Summit av St Paul
Lawyer
Wood, George Albert Saratoga Calif
Lumber and real estate

1879

Aldrich, Henry C (Ex) 401 Donaldson bldg
Physician and surgeon
*Barrett, Walter Scott died Jan 1906
Bassett, William Lincoln 433 Lumber Exchange
Lumberman
Bowman, Fred Capin Palladio bldg Duluth
Physician and surgeon
Burns, Catherine Amelia Hopkins
Physician
Byrnes, Timothy Edward South Station Boston Mass
V P, N Y, N H & H Ry
Champlin, Evelyn May (Mrs W S Barrett)
Private tutor 1621 22 av no
Collom, John Franklin 2705 Ridge Road, Berkeley Calif
Lawyer
Elliott, Etta Medora (Mrs E P Adams)
36 Emery st Tufts College Mass
*Gage, Addison, Jr died Sept 19 1883
*Goodnow, John Finley died Dec 7 1907
*Goodrich, Calvin, G (Ex) T C R T Bldg
President T C R T Co
*Greer, Allen Jay deceased
Hildreth, Alvin Barnesville
Lodging house proprietor and writer
Keyser, William Winchester Kirkwood Mo
Washington University Law School—St Louis
Mo Professor of law
Linton, Laura Alberta Rochester
Asst physician state hospital for insane
Loring, Albert C (Ex) Guaranty bldg
Receiver for Pillsbury-Washburn Co
McKean, Frank Smith Lakeland
Superintendent of schools
Partridge, George Henry 1 Groveland Terrace
Wholesale dry goods, Wyman, Partridge & Co
Rhames, Robert William Batesville Ark
Clergyman
Rockwood, Chelsea Joseph 1700 Thomas Place
Lawyer
Roe, Marion Hooker Centralia Wash
*Rollitt, Caroline (Mrs G A Wood) Saratoga Calif
Thompson, Etta (Mrs O B Gould) 2000 Penn av so
Thompson, George Burt Medford Mass
Wholesale flour, C of C, Boston
West, Martha Isabel Tonka Bay
Teacher of mathematics, West high school
West, Willis Mason Grand Rapids
Farming

1880

*Berry, Frederic Gerald died Mar 20, 1883
Bryant, James Francis Ida Grove Ia
Clergyman
Greeley, Horace Burnham Mapleton
Farmer
*Herrick, Clarence Luther died Sept 1904
Holt, Andrew 2542 Chicago av
Judge of supreme court
Horton, Joseph Elisha 312 Lindelle Bk Spokane Wash
Banker and real estate
House, Elizabeth Augusta 1529 University av se
Lawrence, Bessie S (Mrs Geo McGregor) 3120 Portland av
Lind, John (Ex) New York Life Bldg
Lawyer—President of Board of Regents
*Nix, Robert Peter Andrew deceased
Reynolds, Minnie Aurora (Mrs G B Ellis) 2128 Western av Los Angeles Calif
Rankin, Albert William 916 5 st se
Professor of pedagogy, University
Roe, Alva Lucius Centralia Wash
Lawyer
Smith, Gilman Walter 72 w Adams st Chicago Ill
Division erecting manager Am Bridge Co

Smith, Harvey Page 505 Lonsdale bldg Duluth
With Franklin W Smith & Co, mining en-
gineers
Todd, Lillian Sanborn (Mrs G H Remele)
55 Irving st W Medford Mass
Williams, William Wadsworth Lime Springs Ia
Farmer

1881

Aiton, George Briggs 1601 University av se
State Inspector of high schools
*Anderson, Samuel Gilmore died Oct 7 1900
Baldwin, Otway Wilkinson 106 Spruce Place
Lawyer
Bardwell, Fred Leslie 1886 E 101 St Cleveland Ohio
Asst Professor Chemistry Case School Applied
Science
Bonniwell, Harlow Horace Hutchinson
Lawyer
*Broughton, Herbert John died May 9 1883
*Bryant, William Cullen died Oct 22 1883
Burns, Diana (Mrs S C Campbell) Hopkins
Campbell, Agnes M. 313 Columbia Bldg Duluth
Real estate Zenith Realty Co
Chowen, Herbert Oscar Great Falls Mont
Manager American Sapphire Co
Crafts, Lettie May 1303 Yale Place
Member city library board
Goodman, Allen D (Ex) 506 Board of Trade Duluth
Flour mill
Grimes, Emma Elizabeth 3400 1 av so
Grimes, George Sutherland 4400 so Beard
Lawyer
Harrington, William Edmund Hutchinson
President of Citizens Bank
Hough, Emily Louise (Mrs W H Savidge)
City clerk 908 Fort st Boise Idaho
Jennison, James 4224 so Fremont
Chief clerk, Pillsbury-Washburn Co
*Kent, Charles Edward died Mar 22 1898
King, William Leslie Hyderabad Deccan India
Missionary, Methodist church.
Locke, David Albert 2027 Emerson av no
Physician and surgeon
Locke, Samuel Allen 3132 Oakland av
Minneapolis Shade Cloth co
Maes, Emma Ernestine 418 W 8 st Long Beach Calif
Palmer, Sarah Ellen Unknown
Phillips, Bradley, Jr 2431 Pleasant av
Heating contractor
Rowley, Quentin John 709 Story bldg Los Angeles Calif
Physician and surgeon
Savidge, William Hines 908 Fort st Boise Idaho
Lawyer, promoter of mines
Snyder, Fred Beal Security Bank bldg
Lawyer
Williams, Lilla Ruth, (Mrs Bradley Phillips Jr)
2431 Pleasant av

1882

Backus, George Joseph Stuart Fla
Lumberman
*Bonniwell, Agnes Virginia died Feb 10 1892
Clark, William Wyckoff 311 Nicollet av
Lawyer
Curtis, Grace Webster (Mrs E A Gowran)
Portage Wis
Demmon, Alice Elizabeth 913 W Copper st Butte Mont
Supervisor of domestic science
Dickerman, Arthur Edwin Capital Bank Bldg St Paul
Dickerman Investment Co
Fletcher, Carrie Delania (Mrs C J Rockwood)
1700 Thomas av
Gould, James Bennett 3217 Nicollet av
Physician and surgeon
Hall, Albert (Ex) N Y Life Bldg
Lawyer
Healy, Frank 1800 So Humboldt
Lawyer
Hendrickson, Emma Laura (Mrs Charles C Lyford)
215 9 st so
Henry, Mary Louise (Mrs Frank Healy)
1800 So Humboldt
Hillyer, Andrew Franklin 2352 6 st nw Washington D C

Clerk, U S treasury department
 Holt, Carrie Warner (Mrs R W Jamison) 1102 W 14 st Slouy City Ia
 *Holt, Lydia Rossiter died Feb 1885
 *Holt, Mary Eliza died Nov 1 1903
 Hughes, Mary Nancy (Mrs C E Sinclair) 1815 So Humboldt Dickinson N D
 Johnson, Richard Hartwell Banker
 Kilbourn, Louie Lillian 5404 Kimbark av Chicago
 Teacher, president Board of Trustees of Teachers' pensions and Retirement Fund
 Knox, Frances Ada Sylvan, Wash
 Leavens, Frank Nichols 503½ Hennepin av
 Linton, William Beans
 Physician and surgeon
 McMillan, Emily Dana 505 10 av se
 Artist
 Nachtrieb Henry Francis 905 6th st se
 Professor of animal biology—University
 Nunn, Alexander Hamilton
 Lawyer 518 Olympia Place Seattle Wash
 *Pickett, Eli Milton Skiff died Nov 30 1883
 *Pillsbury, Ada Eva (Mrs C M Webster) died April 3 1885
 Prosser, Rasselas Hamlin 2311 So Humboldt
 Reynolds, Fred (Ex) Torry Bldg Duluth
 Lawyer
 Shumway, Herbert Paine Wakefield Neb
 Retired lumberman and farmer
 Strong, Harry Amy 611 6 st se
 With Wyman Partridge Co
 *Webster, Charles Myron died May 7 1909
 Whitney, Edward Duffield Nelll
 Wilcox, Asa S (Ex) 820 E 17 st
 Physician and surgeon
 Wilson, Jesse Craig Raymond Neb
 Presbyterian clergyman
 Young, Edward T (Ex) St Paul
 Lawyer

1883

*Baldwin, Edward P died 1895
 Bell, Robert Mowry Princeton N J
 Instructor in Princeton University
 Catherwood, Samuel Doak Austin Minn
 Lawyer
 Clark, Frederick Henry Unknown
 Fay, William Eastman 366 Commonwealth av Boston Mass
 Physician
 Gaylord, Edson Starr 805 Palace bldg
 Lawyer
 Hall, Perl M (Ex) Court House
 Physician, City Health Commissioner
 Hollister, Louise Elma 2106 Central st Evanston Ill
 National lecturer and organizer, W C T U
 Jones, David Percy 2005 3 av so
 Real estate and investment banker McKnight bldg
 *Jones, Edward Coryden died Sept 21 1908
 Jefferson, Anna H (Mrs Louis H Pinkham) 1822 11 av West Spokane Wash
 Kennedy, Kate Louise (Mrs J H Barr) Euclid Hall 85 Broadway York City
 Locke, Joseph Henry Minaca Chihuahua Mex
 Rancher and banker
 *McNair, Sarah P died 1885
 Marston, Anna Calista (Mrs Douglas Ayres) Fort Plain N Y
 Nunn, Janet Lewis & Clark H S Spokane Wash
 Pierce, Helen Louise (Mrs Daniel F Smith) Great Falls Mont
 Sheldon, Martha Alma Khela P O Almora Dist Bhot India
 Self-supporting medical missionary M E church
 Sallsbury, George Nelson 348 19 av Seattle Wash
 Director of Washington section U S Weather Bureau
 Sidener, Charles Frederick University
 Professor of chemistry, University
 *Trussell, Emma F (Mrs W F) died 1909
 Trussell, Samuel Lincoln 1500 Hennepin av
 Deputy collector U S internal revenue
 Livingston Mont
 Ware, Emma Jane (Mrs F A Scheuber) Livingston Mont
 Winterer, Herman (Ex) Valley City N D
 Lawyer

1884

Adams, Elmer Ellsworth Fergus Falls
 Banker
 Baker, Nathan Morton Jr 524 Old Nat Bk Bldg Spokane Wash
 Physician
 Bonfoy, Anna Helen (Mrs Vaughn) Palo Alto Calif
 Tutor
 Bradford, Belle Marlon 2641 Garfield Av
 Butler, Patrick Joseph Chaska
 Donahue Jeremiah Ignatius St Cloud
 Lawyer
 Firkins, Oscar 1528 4 st se
 Instructor in English—University
 *Hendrickson, George Lorenzo, died Feb 11 1886
 *Hutchinson, Joseph Henry Capper died Nov 21 1888
 *Johnson, Anthony died June 16 1896
 Kingsbury, Adalyna (Mrs R S Pigott)
 Klepper, George Horace 124 W Grant st
 *Larson, Eli died July 29 1893
 Laythe, Bessie (Mrs Scovell) 721 12 av se
 Lecturer
 Manchester, James Eugene 405 Oak st se
 Rowell, Henry Hastings Sibley box H Lewiston Idaho
 Publisher and fruit grower
 Schmidt, Charles Christian University of N D
 Professor in education
 Sewall, Hannah Robie Forest Glen Md
 Sewall, Susan Winifred (Mrs Walter Chapin) 431 Ashland av St Paul
 Vaughn, Zenas Newton 307 E Jefferson Boise Idaho
 Civil engineer
 Wilcox, Frank B (Ex) 2117 Kenwood Pkwy
 Zwingsgl, Emma R F D No 1 box 57 Traverse
 Teacher

1885

Abbott, Howard Strickland 900 6 st se
 Lawyer
 Baldwin, Albert Melancthon Cooperstown N D
 Lawyer
 Benton, Mary Lathrop 39 West st Northampton Mass
 Professor of Latin, Smith College
 Brown, Bertha Minnie (Mrs F O Getchell) 2320 Western av
 Folwell, Mary Heywood 1020 5 st se
 Gray, James 4212 Sheridan av so
 Editor Minneapolis Journal
 Greenwood, Curtis Langdon Hotchkiss Colo
 Civil and mining engineering
 Irving, Mary Eliza (Mrs C L Greenwood) Hotchkiss Colo
 Langland, Samuel Solfest 2232 N Harvard Seattle Wash
 Lawyer
 Locke, Cassius Marcius 2211 Emerson av no
 The Minneapolis Shade Cloth Co
 Mann, Ida Victoria 623 E Franklin av
 Teacher
 Moulton, Charles William Poughkeepsie N Y
 Professor of chemistry, Vassar college
 Smith, Mabel Lorrain Knoxville Tenn
 Way, Charles M (ex) 960 15 av se
 President Minneapolis Bedding Co

1886

Adams, John William 4611 Springfield av Philadelphia
 Veterinary surgeon
 Amy, Jennie May (Mrs E R McKinney) 924 Prospect St Appleton Wis
 Bennett, John William Dispatch Bldg St Paul
 Lawyer and newspaper man
 Crafts, Leo Melville 610 5 st se
 Physician and surgeon
 Crane, Fremont
 Care of Public Works Dept Navy yard
 Portsmouth Va
 Civil engineer
 Elwell, Mary Whitmore (Mrs T N Spaulding) 371 Clarmont Drive Pasadena Calif
 Grannis, Henry James 1st Natl Bank Bldg Duluth
 Lawyer
 Johnson, Frank Amos 22 Morris st Jersey City N J
 Patent attorney

- Kennedy, Joseph** 1112 Univ av Grand Forks N D
Dean of Teachers' College and professor of
philosophy of education, U of N D
- Kiehle, Ada May** (Mrs J C E King)
227 S 60 st Portland Ore
- King, James Charles Elliott**
814 Corbett bldg Portland Ore
Physician
- Lyall, Maud Julia** (Mrs G T W Patrick)
Iowa City Ia
- Mann, Ida Victoria**
623 E Franklin av
Teacher, North high school
- Marris, Josephine F** (Mrs Preston King)
2400 Stevens av
- Powell, Mary Alden** (Mrs W F Webster)
1025 5 st se
- Sewall, Elizabeth Quincy** (Mrs P G Wright)
1443 E Knox st Galesburg Ill
- Ware, Lillian Lincoln** (Mrs J M Boles)
Sunset Mont
1025 5 st se
- Webster, William Franklin**
Principal of the East high school
- Wilcox, Frances** (Ex) (Mrs F L Washburn)
1112 6 st se
- Cook, Edna** (Mrs C H McCaslin) 214 W 27 st
Fillmore, Albert Ernest Fairmont
Clergyman, rector of St Martin's church
- Finch, Albert Ames** Unknown
Firkins, Ina 1528 4 st se
Reference Librarian—University
- Gale, Isabel** (Ex) (Mrs S J Tryon) 2115 Girard av so
*Germo, Severt med Sept 3 1894
- Gideon, Florence Ellen** (Mrs C H Webster)
Teacher North high school 2211 Emerson av no
- Graber, Albert** 141 5th av ne
Chief engineer—Dan Patch line
- Grant, Ulysses Sherman**
2520 Orrington av Evanston Ill
Professor of geology Northwestern University
- *Hobbs, Fred Ezra** died May 20, 1910
Holmes, Walter Benjamin Ada
Physician and surgeon
- Johnson, Elwin Bird** 59 Seymour av se
Secretary of the General Alumni Association.
- Kennedy, Ernest** (Ex) Boston Block
Architect
- Mann, Arthur Teall** Donaldson bldg
Surgeon
- Matteson, Sumner Warren, Jr** Coke and Gas Co Milwaukee Wis
Accountant
- Morse, Bertha Alden** (Mrs W W Morse) 119 Bedford se
- Olmstead, Susan Hawley** 404 w 116 New York City
College secretary
- Pillsbury, Sarah** (Mrs E C Gale) 928 5 st se
- Porter, Olivia Canby** (Mrs A M Soule) 846 Milledge av Athens Ga
- Reed, Melville Emerson** 414 Lewis Bldg Portland Ore
Consulting Engineer
- Rowell, Warren Cogswell** 116 E 28 st New York City
Vice-president and eastern representative of
H W Wilson Co
- Shillock, Anna** 812 4 st se
Teacher, East high school
- Skordalsvold, Johannes Jens** 919 21 av so
Journalist, teacher and farmer
- Smith, Dow Samuel** 419 11 ave se
Manager Dan Patch Line
- Smith, Frank R** (Ex) Phoenix bldg
Local manager, Mutual Life Insurance Co
- Stacy, Francis Newton** 3115 4 st se
Public examiner
- Thompson, Charles A** Amboy
Lawyer
- Thompson, Helmus Wells** Eugene Ore
Lawyer
- Torrens, John Lucius** Wabasso
Superintendent of schools
- Twichell, Luther** (Ex) 506 Savage-Scotfield bldg Tacoma Wash
Architect
- Willard, William Dodsworth** Mankato
Banker
- Winchell, Ima Caroline** (Mrs F N Stacy) 3115 4 st se
- 1887
- Bassett, Franklin Harley** Snohomish Wash
Fruit rancher
- Brewster, Henry Webb** Michigan City Ind
Loans and real estate
- Burnell, George Edwin** 1436 So Flower st Los Angeles Calif
Teacher and writer
- Cross, Norton Murdoch** New York Life Bldg
Lawyer
- Croswell, Thomas Henry** Brainard
Dinsmoor, Adelbert Orsman Austin
Stock farmer
- Emery, Elwood Allen** 27 Auditorium bldg Chicago
Gilman, Joshua Ethan Royalton
Superintendent of schools
- Gould, Albert Burt** Mazeppa
Clergyman
- Graham, Christopher** Rochester
Physician and surgeon
- Hammond, George Henry** Lake City
Lawyer
- Hawley, John Blackstock** Fort Worth Texas
City engineer
- Hinshaw, Jesse Doddridge** 302 Boston Block
Merchant tailor
- Hinshaw, Millard Everett**
Merchant tailor
- Lamoreaux, Lowell Andrew** 39 Seymour av se
Architect—Long, Lamoreaux and Long
- Lamoreaux, Milton Sprague** 553 w 67 st Chicago
Lumber dealer
- McKenzie, Ralph Murdoch** Washington D C
with Bureau of Labor Interstate Commerce Com
*McKinney, Edwin Arthur died 1908
McKinney, Everson Ryder
Clergyman 924 Prospect st Appleton Wis
- Milken, William Patton** 3858 Howe St Oakland Calif
Physician and surgeon
- Olsen, Ingerval M** Sleepy Eye
Judge, 9th judicial district
- Rosselow, Joseph Henry** 514 Hyde Bldg Spokane Wash
Lawyer
- *Smith, Mary Isadore** (Mrs T H Croswell) died March 26, 1907
- Winterer, Edward** 1728 Orange Drive Los Angeles Calif
Lawyer, Wilcox Bldg., Los Angeles
- 1888
- Adams, Alice Anna** (Mrs W A Eggleston) 1777 S Dupont
293 8 st se
- Anderson, Josiah M** (Ex) Vice-president and manager of the Minneapolis
Bedding Co
- Baker, Lucy Lloyd** Wishart Mo
Benson, Percival Ramsey
Author
- Bierbauer, Bruno** 47 Pierrepont st Brooklyn N Y
Physician
- Blanchard, Mary Lizzie** (Mrs G P Murphy) Kenosha Wis
Real estate and loans
- Abernethy, Frank Sherman** 2219 N Dupont
Wholesale grocery broker
- Alden, Charles H** (Ex) 607 Crary Bldg Seattle Wash
Architect
- Babcock, Earle Jay** Grand Forks N D
Dean of College of Mining Engineering U of
N D
- Babcock, Kendrick Charles** Bureau of Education Washington D C
Specialist in higher education
- Baker, Rebecca Virginia** (Mrs C T Moffett) Wayzata
Brohough, Gustave O Red Wing
Teacher & Pres 1st Natl Bk
- Chase, Henry R** (Ex) 319 15 av s e
Merchant
- Cheney, William Whittlesey** Falls City Wash
Physician and surgeon
- Countryman, Gratia Alta** 4721 so Fremont
Librarian of the city library
- Elwell, Mattie Laura** (Mrs W A Noyes) Urbana Ill
- Faries, John Cuthbert** 430 W 118 St New York City
Clergyman,
- Folsom, John A** 246 McKnight Bldg
Real estate and loans

- Giddings, Arthur Eugene Anoka
Judge, 18th judicial district
- Goode, John Paul 6227 Kimbark av Chicago Ill
Asst professor of geography University of Chicago
- Johnson, Henry 620 W 116 st New York City
Professor of history, Teachers' College Columbia University
- *Jones, Frank Dumars died Nov 23 1889
- Ladue, William Baker care chief Engrs. War Dept
Washington D C
U S A—Major corps of engineers
- Lind, Alfred 812 Andrus bldg
Physician and surgeon
- McMillan, Jessie (Mrs W J Marcle) 1120 7 st se
- *Meacham, Henry George, died Jan 6 1890
- Meeds, Alonzo Draper 2424 Harriet av
Inspector of gas
- Moffett, Robert Leslie
Lawyer 471 Park av New York City
- Sacre, Burt (Ex)
629 San Fernando Bldg Los Angeles Calif
- Savage, Charles Albert (Ex) University
- Sewall, Margaret Louisa Forest Glen Md
Librarian
- Smith, Ada Emily (Mrs Alfred L Rist) Algona Ia
- Stockwell, Walter Lincoln Bismarck N D
Grand secretary and recorder of Masonic and Templar bodies of N D
- Strohmeier, Lydia Kathrina 323 6 av se
Teacher
- Thompson, Maud (Mrs J H C Engle)
2103 E 15 st Duluth
- Triggs, Oscar Lovell Point Loma Calif
- Waters, Helen E (Mrs M F Gates) Washington D C
care of Dr M F Gates U S N Navy Department
- 1890
- Abbott, Howard T (Ex) Lonsdale bldg Duluth
- Abernethy, Antoinette J (Mrs M S Lamoreaux)
453 W 67 st Chicago
- Andrews, Hattie Louise
140 Worcester av Pasadena Calif
- Baily, Henry Patterson 203 New York Life bldg
Lawyer
- Beach, William Artemus Mankato
Physician and surgeon
- Brabec, Frank Joseph Perham
Physician and surgeon
- Christianson, Christian H R F D 3 Sioux Falls S D
Poultry farmer
- Christianson, Peter 217 Union st se
Professor of Metallurgy, University
- Clark, Victor Selden Honolulu, Hawaii
Executive Officer Board of Immigration
- Comfort, Sarah Catherine Peoria Ill
Teacher Bradley Polytechnic Institute
- Conger, Charles Thompson Ontario Calif
- *Cotton, Henry died Jan 22 1901
- Countryman, Lana Mariah (Mrs C T Conger)
Ontario Calif
Principal of high schools
- Covell, Frank Edward 2504 W 40 St
Lawyer—Publisher
- *Cutts, Rollin Edward died Mar 19 1902
- Dodge, Warren Maynard Farmington
Physician and surgeon
- Frost, Flora Joy Jackson
Teacher
- Fryberger, Harrison Earl 1050 Security Bank bldg
Lawyer
- Grant, Colfax 513 N W Bank bldg
Lawyer
- Gross, Otis Carsley
- Jackson, Charles William Brooklyn Center
Merchant
- Kennedy, Harry Martin 143 s 3 Phoenix Ariz
Manager of flour mills
- Kennedy, Lewis Henry Langford S D
Lawyer
- Kennedy, Patrick Fairmont
Superintendent of schools
- Lum, Burt Frank Met Life bldg
Lawyer
- Mills, Mary (Mrs Max West)
1839 Summit Place Washington D C
Bureau of child labor
- Montgomery, Louise 4630 Gross av Chicago
Social settlement worker
- Nicol, Jessie May (Mrs W H Hoyt)
313 S 21 av E Duluth
- Petri, Gustave Axel 330 Temple Ct
Lawyer
- Phillips, Edith Viola (Mrs G H Selover) 1717 Knox av so
- Pike, Joseph Brown 525 10 av se
Professor of Latin, University
- *Rex, Milton died Oct 5 1892
- Richardson, Herbert Gilman Soo Line Building
Attorney Claim department of the Soo Ry
- *Richardson, Oscar Kelsey died December 1909
- *Rutherford, William Henry A died Dec 19 1905
- Serumgard, Siver Devils Lake N D
Lawyer
- Shaw, Albert Woodward 54 Stewart av Mansfield O
Jobber of wall paper
- Sommers, Charles Lyesring 6th & Wacouta St Paul
Wholesale merchant—Regent of the University
- Spaulding, Edward Martin Missoula Mont
Physician and surgeon
- Thomas, Nathaniel Seymour Cheyenne Wyo
Bishop of Wyoming
- Waite, Frederick Cogswell Unknown
- Weber, Mary Louise 66 11 st so
Teacher—South high
- *West, Max died Jan 7 1909
- Wilson, Ole Knute Milestone Sask Canada
Grain merchant
- Winslow, Walter Edwin 500 s 10 st
Insurance
- 1891
- Ankeny, Martha Virginia (Mrs N M Cross)
2019 2nd av s
Rochester
- Bebb, Rose Ann
Physician
- Bestor, May Fargo N D
Teacher
- Blethen, Alden Joseph Jr The Times Seattle Wash
Publisher
- *Boyum, Sigurd Johnson died Jan 1 1895
- Bray, Charles William Blwabik
Physician and surgeon
- *Chapman, Grace deceased
- Chapple, Benjamin Philip Bathgate N D
Supt of N D School for the Blind
- Chase, Charles Lincoln 1710 S Colfax
Shoe merchant
- Church, Arthur Bliss Long Prairie
Lawyer
- Clark, George Archibald
Stanford University California
Secretary of Leland Stanford Junior University
- Connor, Myrtle, (Mrs C L Chase) 1710 Colfax av so
- Cross, Nellie Malura (Mrs T M Knappen)
2836 Birch st Vancouver B C
- Dodge, Albert Ames Great Falls Mont
Physician and surgeon
- Frye, Nora 911 5 av Spokane Wash
Teacher
- Gardiner, Edward Brown 5510 Cates av St Louis Mo
Advertising manager Wm Barr Co
- Guthrie Charles E Cobb Bldg Seattle Wash
Physician and surgeon
- *Guthrie, Dora May (Mrs C E Huntington)
died Feb 17 1905
2556 So Aldrich
- Hammond, Asa John
Physician and surgeon
- Hanft, Frank Marinette Wis
Principal of high school
- Harmon, William Webb Menomonee Mich
Banker
- Jackson, William Augustus
Lawyer 414 Equitable bldg Denver Colo
- Jorgens, Joseph O 75 No 15 st
Principal of South high school
- *Kemp, Mary Emma (Mrs B H Timberlake)
Deceased
- Knappen, Theodore McFarlane
2836 Birch st Vancouver, B C
- Leach, Harlan Edward Owatonna
Lawyer
- Lommen, Christian Peterson Vermillion S D
Professor of Biology Dean of the College of Medicine University of S D
- Martin, Lillie May (Mrs T G Soares)
5541 Lexington av Chicago
- Merrill, John Ernest Aintab Turkey-in-Asia
President of Central Turkey College
- Montgomery, Frances (Mrs J G Cross)
422 Ridgewood
- Morin, Margaret Belle (Mrs M D Purdy)
2706 Lake of Isles Blvd

- Morris, Henry Stephen Banker Sisseton S D
 Morris, Wm B Advertising manager N W Knitting Co 716 10 av se
 Nickerson, Ernest Arthur Lumberman 2731 Bancroft Way Berkeley Calif
 Peirson, Homer Francis Physician and surgeon Austin
 Purdy, Milton Dwight Lawyer 2706 Lake of Isles Blvd
 Sardeson, Frederick William Assistant professor dept of geology 414 Harvard st se
 Sias, Edgar Daniel Horticulturist Harborview Florida
 Smith, George Arthur Physician 5541 Lexington av Chicago
 Soares, Theodore Geraldo Professor of homiletics and religious education University of Chicago
 Stacy, Albert Wallace Lumber dealer Douglas Ariz
 Stearns, Victor Alonzo Lawyer Lonsdale bldg Duluth
 Stout, Thompson Welliver Methodist minister 546 Newton av N
 *Sweigle, Curtiss Deceased
 Timberlake, Byron Harvey Gen Rep Provident Life and Insur co 1015 8 st se
 Todd, Frank C (Ex) Specialist—Eye, ear 506 Donaldson bldg
 Webster, Albert Martin Physician and surgeon 935 Hawthorne av Portland Ore
-
- 1892
- Bailey, Clara Edith Teacher of Greek and Latin, High school 460 Shafter av Oakland Calif
 Baldwin, Clara Frances Secretary of the Minnesota Public Library commission 605 Portland av St Paul
 Belden, George Kimball Contractor 704 5th st so
 Berkey, Charles Peter Asst Prof of geology Columbia University Palisade N J
 Best, Rista Nimmons Credit manager Washburn Crosby Co Chamber of Commerce
 Bradford, James Everett Central bldg Seattle Wash Corporation council, city of Seattle
 Chapple, Charles Loran Physician Nachez Wash
 Cheney, Mary Moulton Consulting designer and Prin dept Design Minneapolis School of Fine Arts 2239 Gordon av St Paul
 Clarke, Benjamin Franklin Head of Dept of mathematics, Township high school 229 so Madison av La Grange Ill
 *Covell, Arthur Eugene Died September 1908
 Cross, John Grosvenor Physician and surgeon 424 Ridgewood av
 Dahl, John Albin Lawyer Temple Court
 Dewey, Rupert Carthalo Marine Barracks Navy yards Captain U S Marine corps New York City
 Dittenhoefer, Frank Herman Lawyer Temple Court
 Eiftman, Arthur Hugo Mining engineer 416 Palace Bldg
 Farmer, John Frederick Physician 1667 no Lake av Pasadena Calif
 Folin, Otto Knut Olaf Professor of physiological chemistry, Harvard 40 Buckminster road Brookline Mass
 Friedlander, Esther Teacher of Latin, South high school 2803 2 av so
 Graves, John Wesley Lawyer 413 Rookery bldg Spokane Wash
 Guthrie, Anna Lorraine Editor of the Readers' Guide 1401 Univ ave se Deephaven
 Hale, Charles Sumner President Kilgore-Peteler Co Donaldson bldg
 Head, George Douglas Physician and surgeon
 Holtz, Fred Leopold Instructor Brooklyn Training School for Teachers 1421 President Brooklyn N Y
 Hult, Gottfrid Emanuel Professor of Greek, University of N D Grand Forks N D
 Huntington, Elon Obed Physician and surgeon—studying in Vienna, Austria, in care of A M A Chilmarm Mass
- *Hurd, Bradford Coryelle Died July 15 1905
 Keefer, George Lenfesty Lawyer 412 Currier bldg Los Angeles Calif
 Kenyon, Paul Emerson Physician and surgeon Wadena
 Kirk, Everett Buell 445 Laurel av St Paul
 Krafft, Edwin James Farm mortgages and Savings Bonds 1419 Harmon Place
 Leary, William Connor Judge Municipal court Court House
 Lucy, Sarah Bird Community of St John Baptist N Y City
 Madigan, James Edward Lawyer Maple Lake
 Mathes, Elizabeth H (Mrs W H Merriman) 20 Scott st Utica N Y
 Nelson, Andrew Lawyer 1st Natl Bank bldg Duluth
 O'Brien, James Edward Lawyer Phoenix bldg
 Pierce, Lyman Love Penn & 7th sts Pittsburgh Pa General Secretary, Y M C A
 Ranum, Arthur Asst Professor of mathematics Cornell University 113 Osman Place Ithaca N Y
 Rexford, Minnie Agnes (Mrs E A Nickerson) 2731 Bancroft Way Berkeley Calif
 Robinson, Louise Florence (Mrs J E Rhodes) 87 10 st so
 Rochford, Mrs Effie Ames (Mrs W E) 1940 James av so
 Rose, Florence Julia Kindergartner 2425 so Dupont
 Sammis, Evaline Van W (Mrs F Walker) 501 Ridgewood
 Sikes, George Cushing Newspaper writer 311 N Central av Chicago Ill
 Smith, Carlton Wilbert Professor of mathematics Superior State Normal 1907 Lamborn av Superior Wis
 Stearns, Stella Burger Teacher Pocatello, Idaho
 Tombs, Helen Huntington (Mrs W L Stockwell) Fargo N D
 Tunell, George G Commissioner of Taxes—A T S F Ry System 1612 Ry Exch Bldg Chicago
 Wallin, Madeleine (Mrs G C Sikes) 311 N Central av Chicago
 Zeleny, Anthony Professor of physics, University 613 Fulton st se
 Zeleny, John Professor of physics and acting dean of the Graduate School University 712 10 av se
-
- 1893
- Adams, Ada Editha (Mrs S H Lockin) Red Wing
 Allen, Emma Frances (Mrs J C Mills) Preston
 Angus, William Bank cashier Hannaford N D
 Austin, Mabel Fletcher (Mrs E E Southard) Physician 37 Trowbridge st Cambridge Mass
 Bassett, Mary Elizabeth (Mrs C W Bray) Biwabik
 Bell, Gertrude Grosvenor (Mrs C N Burton) Blue Earth
 Berg, Anna Naphthalla (Mrs E K Evens) Princeton
 *Berseth, Andrew M died August 6 1896
 Birdsall, Albert Thornton Physician and surgeon 521 Clinton av Brooklyn N Y
 Bonwell, Sadie L (Mrs F D Calkins) Sunnyvale, Calif
 *Borncamp, Edward Deceased Aug 11, 1912
 Carel, Hubert Charles Raymond & University St Paul President Northern Chemical assn
 Carswell, Robert E (Ex) 903 Andrus bldg
 Colgrove, Maud Comfort (Mrs Fred Schllplin) 627 5 av so St Cloud
 Colter, Mabel Augusta 841 Laurel av St Paul Teacher of history M A high school
 Cooley, Martha May 1925 Essex st San Diego Calif
 Davis, Wallace H (Ex) 236 McKnight Bldg
 Dresser, Helen Alice (Mrs F M Fling) Real estate and Investments 1304 B st Lincoln Neb
 Elwell, Jessie H C (Mrs W D Frost) 310 No Bruen st Madison Wis
 Empy, Clarence Roy Lawyer 910 Phoenix bldg
 *Ferree, Charles Wesley Deceased

- Flaten, Nils Northfield
Professor of Latin, St. Olaf College
- Folsom, Mary Louise 914 E 19 st
Teacher
- Folwell, Russell Heywood 1811 Fisher bldg Chicago
Engineer and contractor
- Frost, William Dodge 310 N Buren st Madison Wis
Associate professor of bacteriology, U of Wis
One year's leave of absence Harvard Medical
School Boston Mass
- Fuller, Lillian (Mrs John Gray) Manila P I
Gibbs, Gertrude Ethel (Mrs Frederick Meier) Lindsay, Calif
Decorah Ia
- Gjerset, Knut Professor of Norwegian language, literature and
history, Luther college
- Grotte, Anthony Plymouth bldg
Lawyer
- *Hahn, Roland Bruce died July 15 1893
- Hannum, Harry Oliver 57 Pearl st Holyoke Mass
Pastor of Congregational church
- Harris, Emily Ruth (Mrs J E Bell) Saratoga Calif
- Hartley, Heber Lindon Duluth
Mining and Investment
- Horner, Warren M (Ex) Security Bank bldg
Provident Life & Trust Co
- Huntington, Arthur Elton Los Angeles Calif
5615 Montevista st
Banker
- Huntington, George Lincoln 1916 Marshall av St Paul
Osteopathic physician
- Jenson, Nels 2638 W University av St Paul
With W & F Co exp
- Johnson, Leila Pamela 74 W 124 st N Y City
Y M C A Secretary
- Kellogg, Clara N R F D 3 Tacoma Wash
- Knudson, Albert Cornelius 22 Rockland av Malden Mass
Professor in Boston University school of Theology
- Larson, Constant Alexandria
Lawyer
- Lougee, Mary Holley (Mrs J C Sweet) 528 11 av se
Lunke, Richard Olaus Culbertson Mont
Lawyer
- *McCoy, Josephine died April 29 1894
- McCoy, Louise Algona Ia
Teacher high school—English-German
- McGregor, Jessie Clifford (Mrs J D Anderson) Robbinsdale R F D 2
McGregor, Saldee (Mrs G C Landis) 2619 Garfield
Massey, Freedom Chester East Grand Forks
Lawyer—First Natl Bank bldg
- Merrill, George Plummer 2911 no Emerson
Pastor Forest Heights congregational church
- Michelet, Maren B H 2008 27 av so
Teacher, south high school
- Patterson, Eugene Lester 74 Osceola av St Paul
Farmer
- Perkins, Minnie Arabella 3229 Harriet av
Teacher
- Peters, Elizabeth A (Mrs H E Hodge) 211 Washington st Winchester Mass
St Paul
- Peterson, George W Attorney C St P M & O Ry
Phillips, James Erastus Lake City
Lawyer
- Poehler, Franklin Theodore 412 Reid corner
Physician and surgeon
- Poehler, Henry C (Ex) Le Sueur Center
Superintendent of schools
- Potter, Franc Murray 217 8th av se
Assistant office of Registrar U of M
- Powell, John Walker University
Religious work director
- Pratt, Albert Fuller Anoka
Lawyer—county attorney
- *Rhoades, Grace Melita Deceased
Salisbury, Percy Pritchard 107 3rd av s
With Hardwood Mfg Co
- Selover, Arthur William 620 E 17 st
Lawyer—Alderman
- Scherer, Robert Walter New Ulm
Merchant
- Sethre, John Olaf Carlisle
Sigvaldson, Sigurdur St James P O Manitoba Can
- *Smith, Jessie Paine (Mrs A E Huntington) *Died November 18 1899
- *Smith, Mary Comstock (Mrs A L Rist) Died August 14 1903
Grand Rapids
- Spear, George Hancock Grand Rapids
Lawyer
- Stack, George Franklin Independence Wis
Physician and surgeon
- Sterrett, Lillian Josepha 2309 So Girard
Teacher of mathematics, West high school
- Taylor, Benjamin Chandler Mankato
Lawyer
- Walker, Edward David 1268 W Minnehaha St Paul
- Wallace, Thomas Freeman 1019 Security Bank bldg
Lawyer
- Walther, Louise Grace (Mrs W H Davies) 303 East av No Oak Park Ill
Ely
- White, Harry Edgar Superintendent of city schools
Wells
- Young, Charles Elton Superintendent of schools
- Wilson, Halsey W (Ex) 1401 Univ av se
Publisher

1894

- Anderson, Frank Maloy 1629 University av se
Professor of history
- Anderson, Alex P 5552 Everett av Chicago
Industrial chemistry & botany
- Andrist, Charles M 706 Delaware st se
Professor of Romance Languages
- Bagley, Horace E Towner N D
Judge, McHenry Co
- Ballard, Caswell A Moorhead
Dept Biology State normal
- Barney, Frank H 207 Central av
Real estate, insurance and loans
- Barto, William A Thompson Falls Mont
Banker
- Bates, Lulu M (Mrs Wm Hardcastle) Iowa Falls Ia
- Bauer, George Neander 1115 East River Road
Professor of mathematics
- Beebe, Inga (Mrs Charles Oliver) Station F, R F D No 1
418 5 st se
- Bisbee, Edgar C Vice-president Midland Linseed Oil Co
Bradford, Jessie A (Mrs E J Veith) 2082 Iglehart av St Paul
Garfield
Owatonna
- Bradford, Mary Grace 2641 Garfield
- Briggs, John G Baptist minister
Burgess, Georgia A 814 4 st se
Teacher, North high
- Burnes, Clara T (Mrs D C Johnston) Stockett Mont
- Byrnes, Agnes P (Mrs J T O'Brien) Crystal Bay Minnetonka
Gaylord
- Carver, Walter M County superintendent of schools
- Cates, Alton M 618 Bradbury Bldg Los Angles Calif
Attorney at Law
- *Clark, Theodore died April 2nd 1909
- Coe, William T 410 New York Life bldg
Lawyer
- Craig, Marion J (Mrs F H Wentworth) 8 Carpenter st Salem Mass
Dramatic reader
- Cole, Eugenia L (Mrs A H Poehler) 252 W Franklin av
Leeds Utah
- Crecellus, John A 929 Plymouth Bldg
Dever, Charles S Law loans real estate
- Dewart, Harry McLean 1239 East 6 st n Portland Ore
Newspaper man
- Everts, Katherine Jewell 11 Pinckney st Boston Mass
Dramatic reader
- Fleming, Hattie E 201 Harvard st se
- Foster, Eva (Mrs Edward Borncamp) (Ex) Winona
- Freeman, Emma C 850 E 5 st St Paul
- Frankenfield, Laura E Shubert Theatre Mpls
Actress
- Green, Frank E 230 Burke Bldg Seattle Wash
Lawyer
- Greenwood, Carl De F Fargo N D
- Harding, Everhart P 1316 7 st se
Asst professor of chemistry
- Hovland, Henry B 505 Lonsdale bldg Duluth
Mining, Member of board of regents
- Huntoon, Ruth (Mrs Roger Slater) Hudson Wis
- Jackson, Robert L 1004 West st Wilmington Del
Clergyman
- Kiehle, Frederick A 814 Corbett bldg, Portland Ore
Physician—Eye, ear, nose, throat
- Larson, Augustus T New York Life Bldg
Lawyer
- Leavitt, Clara K 2015 James av so
Teacher

- Leavitt, Frank W 80 Orlin av se
Advertising
- Litzenberg, Jennings C 910 Donaldson bldg
Physician
- Long Louis L (Ex) 41 Groveland Terrace
Architect
- Lord, L Percy 524 Andrus Bldg
Inventor
- McDonald, Hope 301 Oak Grove
McMillan, Bertha L 802 4 st se
Teacher East high school
- Mace, Blanche A (Mrs G W Harris) Fergus Falls
Manson, Frank M Worthington
Physician and surgeon
- Manuel, Maivern H 522 Andrus bldg
Real estate and Investments
- Martin, Harrison B 807 Leary Bldg Seattle Wash
May, Albert E Guadalupe Mine, Inde Dgo Mexico
Mining engineer
- Muir, William C Hunter N D
Real estate business
- Pabodie, Alice C (Mrs G M Evenson) 2925 Summit Sioux City Ia
Paquin, Samuel S 200 William st New York City
Manager International News Service
- Poehler, Walter C 4655 So Emerson
Grain merchant Chamber of commerce
- Pattee, Charles S Britton S D
Farmer
- Pratt, Roberta (Mrs C M Locke) 2211 Emerson av no
Robbins, Edith A (Mrs T L Daniel) Robbinsdale
*Rockwell, Thomas A died Feb 22, 1911
Sheldon, Edmond P 822 Halsey st Portland Ore
Lawyer
- Shepherd, Reuben S 510 16 av no Seattle Wash
Osteopath
- *Shepard, Alice Lee Deceased
Silberstein, Edward A (Ex) Duluth
With Silberstein-Bondy Co
- *Simonton, William A died March 5, 1912
Smith, E Fay 240 W George st St Paul
Instructor in science, Humboldt high school
- Steele, Mary G (Mrs F M Anderson) 1629 University av se
box 385 St Peter
- Strathern, Fred P
Physician and surgeon
- Sumner, Francis Bertody 2736 Hillegass av Berkeley Calif
Naturalist U S Fisheries Steamer Albatross
- Topping, Charles H 15 William st New York City
Lawyer
- Van Valkenberg, Jesse 1809 So Irving
Lawyer
- Whitman, Clarence L
Sudan United Mission Donga Sta via Ibi &
Fercados, Northern Nigeria W Africa
Williams, Archie E Havre Mont
Physician and surgeon
- Wollan, Thomas C Fergus Falls
Instructor, Park Region Luther College
- Wright, Ella T 2689 1/2 Pico Los Angeles Calif
Teacher
- Zimmerman, Una I (Mrs C S Pattee) Britton S D
-
- 1895
- Allen, Harry Winslow 2135 Emerson av n
Physician and surgeon
- Aspden, Herbert Henry Excelsior
Farmer
- Austin, Isabella McHugh Seattle Wash
Dean of Women U of Wash
- Baldy, Frederic Carroll Southboro Mass
Master, St Mark's school
- Bedient, Louise (Mrs Samuel Adams) Perth N D
Boraas, Julius J Northfield
Professor St Olaf College
- Bradford, Bertha Rose (Mrs E L McGrory) av Spokane Wash
1124 Terrace 2314 Aldrich av so
- Brewer, Mary Tuttle
Teacher
- Buckley, Daniel 603 American Bk bldg Seattle Wash
Physician and surgeon
- Caldwell, Alexander Woods 741 Carroll St Paul
Stack, George Franklin Independence Wis
Telegraph editor, Dispatch
- Campbell, Walter Henry 4626 So Emerson
Law and Investments—Security Bank bldg
- Case, Mary Maud 421 6 st se
Teacher East high school
- Chalmers, Lillian Hatch (Mrs C H) 523 7 st se
- Clark, Howard Shoemaker Muscatine Ia
Physician and surgeon
- Clark, Leroy Eaton unknown
Clifford, Elmer 2125 Oliver av so
Advertising
- Colwell, T Harry 329 Hennepin av
Printer and publisher
- Cook, Roy Jay 1436 Asbury av Evanston Ill
Manager advertising dept The Cable Co
- Dalrymple, William Ferguson Duluth
Grain commission
- Day, Ernest E
Care of Linden Hills Congregational Church
- *De Kay, Cornelia (Mrs C Z VanderHorck) died Feb 27 1907
Doherty, Agnes Elizabeth 2078 Summit St Paul
Teacher, Central high school
- Doherty, Mary Helena (Mrs T M Casey) Spring Valley Wis
Dutcher, Kate Ethel (Mrs G M Thorne) 105 No Hill st Los Angeles Calif
Eaton, Rose Winnifred Rochester
Teacher
- Ellithorpe, Clarence Williston N D
Real estate
- Elwell, T Robert 5218 42 av sw Seattle Wash
Pastor of Bayview Congregational church
- Espy, Lila Wood (Mrs H T Yeaton) 637 N 8th st St Joseph Mo
Medford Ore
- Felch, Susie (Mrs Jas Campbell) Golden Colo
Fisher, Elizabeth May (Mrs F L Barker)
- Fowler, Carl Hitchcock 55 Liberty st New York
Lawyer
- Fowler, Harry A The Cumberland Washington D C
Surgeon
- Fox, Henrietta Gertrude (Mrs R F Walters) Cor 1st & Alder Portland Ore
Tacoma Wash
- Gillfillan, Fred James
Care Weyerhaeuser Co
- Godward, William Alexander New Rockford N D
President of College
- Goodsill, Mary Isabel (Mrs G S Todd) Lake City
Goodwin, Godfrey Gummer Cambridge
Lawyer
- Gray, George Annand 204 Hyde Bk Spokane Wash
Physician and surgeon
- Green, Eugene Kibby 307 Reid Corner
Physician and surgeon 51 S 14 av Mt Vernon N J
- Guilford, Harry Morrill 1820 Hawthorne av
Physician and surgeon
- Hart, Emma Maria Spring Valley
Librarian
- *Hayes, Helen Lyon died July 11 1901
Helliwell, Arthur Llewellyn 740 E 16 st
Lawyer—Palace bldg
- Hillman, Ada Belle Tacoma Wash
General secretary of Y W C A
- Hodgson, John Edward
330 Old Natl Bk bldg Spokane Wash
Osteopathic physician
- Holbrook, Anna Henshaw (Mrs Wm Grainger) 9 Chapel st Canton Mass
Fargo N D
- Hoverstad, Torger
Superintendent of state farmers' institute
- Hoyt, Mary Anna (Mrs James Conroy) 2601 16 av s
*Huhn, Carl died March 7 1898
- Huntley, Wm W (Ex) 1st av W & Mich st Duluth
Printer and publisher
- Jackson, Katherine (Mrs F E Burch) 759 Linwood Place St Paul
- Johnson, Edwin Martin 7 Blvd St Michael, Paris France
Physician and surgeon
- Johnston, George Smith (Ex) 3139 2 av so
Mortgages, loans and life insurance 527 Ply-
mouth bldg
- Koehler, Elizabeth Louise (Mrs A H Wright) Veteran Wis
Lagerstrom, Lydia Theodora 2310 So Emerson
Teacher, East high school
- Lawrence, Margaret Lana 1219 4 st se
Teacher
- Leavitt, Justina (Ex) (Mrs H W Wilson) 1401 University av se
Editor Book Review Digest
- Lyon, Willard Crosby Valley City N D
Presbyterian clergyman
- McAndrew, James E Columbia bldg Spokane Wash
Real estate—Rogers & Rogers Co

- McCormick, Agnes Homans 19-E 28 st
Teacher
- McDonald, Margaret (Mrs R W Webb) 2302 1st av s
McWhorter, Louis Noble 3636 Portland av
Teacher
- Mayland, Andrew Unlus Albert Lea
Lawyer
- Miller, Clarence Benjamin Torrey bldg Duluth
Lawyer—Congressman, 8th District
- Mitchell, William DeWitt 541 Portland St Paul
Lawyer
- Moore, Albert Hall Beechnut, New Rochelle N Y
Specialist—eye ear throat
- Moore, Lillian Randall (Mrs R J Cook) 1426 Asbury av Evanston Ill
1976 so Sheridan
Grandview
- Morse, Minnie Frances 1976 so Sheridan
Murlin, Arthur M Grandview
Lawyer
- Norris, Harriman (Ex) 118 N P Ry bldg St Paul
Clerk N P Ry Co
- Northrop, Cyrus, Jr 519 10 av se
Financial clerk
- Olson, Carl Oscar Alexius 324 33 av n
Lawyer
- *Perkins, Eliza Anna (Mrs J E Pope) died Aug 5 1902
- *Peterson, Eric Anton died March 1910
Peterson, Joan T (Mrs E B Gislason) Minneota
- *Peterson, Jonina Rose (Mrs F E Moody) died May 6 1899
- Pope, Jesse Eliphalet
Writer
Treasury Bldg., Washington D C
- Ramaley, Francis Boulder Colo
Professor of biology, Univ of Colo
- Reed, Charles Anthony 310 Pillsbury bldg
Physician and surgeon
- Reed, Edwin T Corvallis Ore
Editorial work
- Rees, Soren P 1914 so Penn
Physician and surgeon—Andrus bldg
- Rice, David Perry 1523 4 av Seattle Wash
Lawyer
- Rogers, Clarence Raymond 2630 Pleasant av
Postman
- Schwager, Lewis 943 22 av no Seattle Wash
Lumberman 1301 Cobb bldg
- Soule, Stephen Barber 1301 7 st se
Civil engineer
- Solsness, Lars Porsena 137 Blue Hill av Boston Mass
Physician
- Stageberg, Olaf Olson Red Wing
Instructor in Red Wing seminary
- Stenson, James 3620 so Aldrich
Pastor Presbyterian church
- Stone, Minnie Evangeline 204 West 32nd st Los Angeles Calif
Teacher, Inglewood high school
- Taylor, William John Worcester Mass
Universalist clergyman
- Teigen, Nels T Minnewaukan N D
Real estate and loans
- Thomas, Mabel Hickman 712 Broad st Mankato
Teacher, West high school
- Thompson, Robert Mitchell 923 Met Life bldg
Insurance and investments
- Thwing, William Fuller 429 s 7 st
Asst professor of botany, University
- Tilden, Josephine Elizabeth 2235 Como av W St Paul
- Tone, Knut Hjalmar 4617 Sunnyside Seattle Wash
Letter carrier
- Truesdell, Lynn George 904 Chamber of Commerce
Grain dealer
- Van Sant, Grant Globe bldg St Paul
Lawyer
- Webb, George Collins 4824 30 av so
Letter carrier
- Welles, Isabelle Wenona (Mrs W I Gray) 2102 Lake of Isles Blvd
222 W Superior st Duluth
Hardware merchant
- Wells, Benjamin Samuel 719 Raleigh st Glendale Calif
Attorney for Title Guarantee & Trust Co.
- Wright, Blanche Almeda (Mrs L L Pierce) 201 Fonar av (Ben Avon) Pittsburg Pa
- Adams, Charles Edward 412 Oxford st Duluth
Lawyer 515 Torrey bldg
- Anderson, Frank Leonard 107 So Wabash av Chicago
Superintendent Baptist Executive Council
- Austen, J Frederick 210 Customs House St Louis Mo
Deputy surveyor customs
- Austin, Ella May Parkers Ore
Teacher
- Austin, Lloyd Barrick Los Angeles Calif
Educational director of Y M C A
- Bartholomew, Fred Roscoe 30 W 37th st
Elliott & Skillet Fuel Co
- Barton, Edgar R (Ex) Frazee
Physician and surgeon
- Beach, Elizabeth S (Mrs W M West) Grand Rapids
Beaven, Arthur Hubert Kalispell Mont
Poultryman
- Bennett, Frances Louise 1227 4 st se
- Berg, John Nelson 913 New York Life bldg
Lawyer
- Bissell, Stanley Hall Box 1615 Goldfield Nevada
Blaisdell, Helen Elizabeth 1915 1st av s
Teacher North high school
- Bratrud, Theodore Warren
Physician and surgeon
- Breckenridge, Julia Reed (Mrs T A Jayne) 205 Court st Decorah Ia
Chinook Mont
- Brooks, Harry Bayard
Editor and publisher
- *Case, Martin William died Nov 9 1897
- Chapman, Herman Haupt 117 Bishop st New Haven Conn
Instructor in Yale Forestry School
- Condit, William Henry 636 Syndicate Block
Physician and surgeon
- Dalrymple, John Stewart Casselton N D
Farmer
- Daniels, Mary Anderson Anderson Calif
Teacher
- Davidson, Mary Isabella Hope N D
Principal of high school
- Davies, John Milton 908 Andrus
Real estate
- Day, Reuben Noble Maison Blanche New Orleans
Lumberman
- Drew, Mary Ellen (Mrs F L North) 12 Bradley Place Burlington Vt
Montevideo
- Eliason, Adolph Oscar Banker
Ellis, Sidney Allan 687 Boylston st Boston
Osteopathic physician
- Ellingson, George Henry Red Wing
Farmer, Ernest M Burke bldg Seattle Wash
Lawyer
- Felton, Hattie (Mrs T H Colwell) St Louis Park
Field, Peter 1054 Fendon Rd Ann Arbor Mich
Asst professor of mathematics, U of Mich
- Finlayson, George Albert Edward Crookston
Foster, Wesley Sherman 1214 7 st se
Lawyer
- Fowler, Carl Hitchcock 55 Liberty st New York City
Lawyer
- Fridley, Don Phelps 423 The Belleview, N Main st Dayton Ohio
Fullerton, Caroline A Shanghai China
Teacher St John's College
- Galloway, Lee 2414 Acqueduct av Univ Heights New York City
Professor Commerce and Industry New York
University
- Garry, Harry
Gibbs, Elsie C (Mrs G W Summerfield) Winnemucca Nevada
Winnemucca Nevada
- George, James Woodward 3453 Nicollet av
Physician and surgeon
- Gould, Chester Nathan Univ of Chicago, Chicago Ill
Asst Prof of German and Scandinavian
- Gregory, Joel Ernest 306 Capital Bk bldg St Paul
Lawyer
- Gruenberg Benjamin Charles 471 Central Pk West New York City
Biology department Commercial high school
- Hartman, William David Cooperstown N D
- Haugan, Otto Martin Fergus Falls
Physician and surgeon
- Hawley, Mary E (Mrs E M Z Hawkes) 14 Fulton st Newark N J
Lawyer
- Hempstead, Clark 2442 Grand av
Lawyer
- Abernethy, William Shattuck Berwyn, Ill
Baptist clergyman

- Hewitt, Edwin Hawley Architect 716 4th av so
- Holland, Mary Allen (Mrs A B Church) Long Prairie
Holtz, Eleanor (Mrs Roy McM Wheeler) Hot Springs S D
Hungerford, Josephine Louise (Mrs R W Reynolds) 422 Washington st Lewistown, Mont
- Keyes, Charles Frederick 2225 Lake of Isles Blvd
Lawyer 735 Palace bldg
- *Kinney, Alvin Claud died Aug 22 1900
Kirtland, Rhodella 2515 E Lake st
Levens, Nellie Albert Lea
Lewis, John Hoover Faribault
County superintendent of schools
- Lofstrom, Emery Elmer Faribault
Professor of N T Seabury Divinity School
- Long, Jessie (Mrs T S McLaughlin) 41 Groveland Terrace
- McCrea, Almeron Wallace Architect 104 E 20 st New York City
- McDermott, Thomas Manhattan bldg St Paul
Lawyer
- Matteson, Herman Howard 515 Chestnut st Bellingham Wash
Physician
- Maxwell, Asa Frank 2114 Dean av Spokane Wash
Druggist and chemist
- Mayo, Alfred David Record-Herald Chicago
Manager of Foreign Advertising
- *Miller, Grace Hannah died March 20, 1911
- Mitchell, Mildred Whittlesey (Mrs Edmund B Smith) 1920 Hillcrest road, Hollywood Calif
- Morley, Frank Johnson 838 Security Bank bldg
Lawyer—Benton, Molyneux and Morley
- Mortenson, Mary Ellen (Home 408 W 2d st Faribault)
Teacher, East high school
- Mosher, Wells John Zumbrota
Superintendent of schools
- Myers, Daniel Wilbur 706 Citizens bldg Cleveland O
Investment securities
- Newell, Horatio Small 519 Board of Trade Duluth
Grain business
- *Osborne, William John died Nov 21 1901
Parker, Marion Alice 516 4th st se
Architectural draftsman
- Perkins, Maynard Cyrus Real Estate Metropolitan Tower New York City
- Pickett, Victor Goodrich Waseca
Sales manager Everett Aughenbaugh & Co
- Porcher, Mary Long (Mrs W P Porcher) 15 Lamboll st Charleston S C
- Plummer, Lydia May (Mrs W W Wooley) Park Rapids
- Rachle, Elias New York Life bldg
Lawyer
- Robb, Charlotte (Mrs A S McLaughlin) 2417 S Aldrich
- *Robbins, Alice Greeley (Mrs T A Rockwell) died June 21, 1910
Independence Ia
- Roney, Katherine E 416 S av so
Ronning, Nils N Editor Ungdommens Ven
- Ross Hiram Earl 2408 Humboldt av so
Lumber merchant
- Seeley, Blanche John Crerar Library Chicago
Assistant cataloguer
- Siegler, Lillian 1223 4 av Spokane Wash
Teacher
- Simpson, Marcus Julius Plymouth Conn
Clergyman
- Smith, Elsie Blanche (Mrs C A Chapman) Kansas City Mo
- Smith, Mary Chadbourne (Mrs W A Gates) 2914 Grove st Berkeley Calif
- Sperry, Frederick James Mankato
Superintendent of schools
- Stevens, Jessie Eliza (Mrs H M Hickok) 75 Dell Place
Tennant, Grace Mabel (Mrs C E Adams) 412 Oxford st Duluth
- Thompson, Reuben Cellus 2837 Hennepin av
Manager Hygeonol Chemical Co
- Tillotson, Frances Margaret 91 Kent st St Paul
Teacher
- Tonning, Peter Christian St Paul
Asst superintendent of public instruction
- Trask, Abbie Minerva (Mrs J J) Bemidji
- Uhl, Alfred Woodbridge Crosby
Lawyer
- Van Cleve, Mary Adams 520 4 st se
- Wakeman, Harry E (Ex) 2201 Aldrich av so
Train dispatcher, G N Ry
- Walker, Alice Ellnor (Mrs C P Jones) Cottage Grove Ore
- Weatherstone, Charles Edkin Omak Wash
Real estate and fruit grower
- Webb, Alice Catherine 2215 Pleasant
Welles, Hattie Eliza (Mrs S B Soule) 1301 7 st se
- Winchell, Alexander Newton 218 N Park st Madison Wis
Professor of mineralogy and petrology U of Wis
- Wingate, Charles Benjamin Santa Rosa Calif
Life insurance
- Woodward, Agnes Young 1823 Bryant av no
Teacher
- Yeager, Carlton S Browns Valley
Superintendent of schools
- Young, Alice 525 E D st Ontario Calif
Teacher

1897

- *Angle, Charibel died March 16 1903
Sioux City Ia
- Arzt, Emmanuel Arthur Electrical contractor
- Austin, Helen Horace 61 So St Albans St Paul
Teacher of expression Central high
- Baker, Axel Conrad Fergus Falls
Physician and surgeon
- Baker, Helen J (Mrs W J Parker) 103 N Ashland La Grange Ill
- Belden, Agnes Emily 306 Oak Grove st
Berghelm, Nels N Little Falls
Lawyer
- *Booth, Laurence Nelson died June 3 1903
Brewer, Flora Elizabeth 2314 S Aldrich
Tutor
- Brill, Hascal Russell, jr Los Angeles Calif
Lawyer
- Buñap, Willard Lathrop Pelican Rapids
Physician and surgeon
- Cahoon, Charlotte Deming Butte Mont
Teacher
- Caplin, Jessie F 2748 Hennepin av
Teacher of chemistry, West High
- Carlson, Carl Floyd W 10 s 4 st
With Gorham-Gorbett Co—Iron Lands
- Childs, Hubert Guy Park Pl near Nostrand Brooklyn N Y
Teaching in Training School for Teachers
- Clevenger, June Ola (Mrs E I Miller) Chico Calif
Professor of English—State normal school
- *Devereux, Thomas died 1904
- Dewart, Murray Wilder Roxbury Mass
Rector of St James church
- Dickinson, Lucy Evalina (Mrs E Franklyn Hertz) 65 E 69 st Portland Ore
Northfield
- Dixon, Harry Lester
- *Donaldson, Susanne T (Mrs W M Sloss) died March 8, 1901
- *Dunham, Lucy Bertha died June 3 1908
Dunlap, George Crawford 938 So 4th Springfield Ill
Clergyman—Christ's church
- Durkee, Caroline May (Mrs A H Harmon) 2284 Commonwealth St Paul
- Eaton, Jessie Gale (Mrs W R Putnam) Rapid City S D
- Evans, Mary Sophronia North Central H S Spokane Wash
Teacher
- Evans, Tamazine McKee (Mrs Owen J Evans) 1726 s Dupont
- Faude, Frank C
- Ferner, Roy Yalding 1493 Meridian pl Washington D C
Asst physieist Bureau of Standards
- Fish, Elizabeth North Central H S Spokane Wash
Teacher
- Fisher, James Van S 1212 W 31 st
Teacher, South high school
- *Foss, August died Sept 4 1908
- Frankel, Louis Rudolph 936 Ashland St Paul
Lawyer N G A Bk bldg
- Garfield, William Henry Greenville Mich
Pastor Baptist church
- Geisness, Thomas Port Angeles Wash
Superintendent of schools
- Glaoge, Paul Maurice Northfield
Chem St Olaf College

- Gould, Gertrude H (Mrs H H Harding) Hudson Wis
 Gould, Luella E (Mrs A H Muedeking) Owatonna
 Grant, Nellie Harriet (Mrs Christensen) 1673 W Minnehaha St Paul
 Gray, Janet (Mrs A M Stewart) Loveland Colo
 Grusendorf, Diedrich August Jordan
 Teacher
 Guilford, Paul Willis 4751 so Fremont
 Lawyer—822 Security Bank bldg
 Hagar, Etta Mabel 27 Halsey st Brooklyn N Y
 Teacher, Richmond Hill high school
 Hanson, George Alfred 307 Walnut st se
 Wholesale school supplies
 Harding, William Apsey Winnebago
 Manufacturer of buggy slideshift
 Hawley, Anna McDonald Englewood N J
 Hill, Lincoln Creston Ill
 Farmer
 Hitchings, John Russell 256 Young Winnipeg Can
 Paper box manufacturer
 Holmes, James Elliott Fargo N D
 Salesman
 Hooker, Mary Loomis (Mrs F M Bailey) Kensall N D
 Horton, George Reed 215 so Market st Chicago
 Publisher
 Horton, Laurence Eustace 1928 so Dupont
 N W Manager Cadillac Co
 Jewett, Edmund Gale 1123 Granville st Vancouver B C
 Teacher
 Johnson, John O Sharon N D
 Johnston, George Henry Wales N D
 Cashier of Citizens State Bank
 Kannary, Edward Leroy Lowry bldg St Paul
 Physician and surgeon
 Kennedy, Katherine (Mrs A J Keith) 108 Emery st Eau Claire Wis
 Kunze, William Frederick 3123 4 st se
 Secretary Smith System Heating Co
 Lawrence, William Hamilton Manila P I
 Lawyer
 Lincoln, Robb Ernest Fergus Falls
 Banker
 Lindahl, Alvah A Granada
 Cashier Granada State bank
 Luce, Elizabeth (Mrs B O Leubner) 120 Bates st Detroit Mich
 died July 1 1901
 *McCure, Charles jr died July 1 1901
 MacDermid, Kate 2703 Bloomington av
 Teacher of chemistry, South high school
 McDonald, Harriet (Mrs H C Ide) 41 so 9th av Mt Vernon N Y
 McGregor, Lulie R F D 2 Robbinsdale
 McQueary, T Howard Yeatman high school St Louis Mo
 Head of history department
 Mantor, Flora May (Mrs M I Boyd) Valley City N D
 Mattison, Hannah M 1600 4 st se
 Miner, James Burt 428 Walnut st se
 Asst professor of psychology, University
 Nelson, Ralph William 557 Wash st Reno Nevada
 Topographic draftsman
 Newkirk, Burt Leroy 215 Harvard se
 Asst professor of mathematics, College of Eng
 Norton, Alfred A 100 Washington st Chicago
 Lawyer
 Otis, Willis Clark 330 Globe bldg St Paul
 Lawyer
 Parker, William James Room 1201 19 so La Salle st Chicago Ill
 Business manager Y M C A Chicago
 Pendergast, Sophie May (Mrs Harry White) 225 1/2 W Main st Oklahoma City Okla
 Pfaender, Albert New Ulm
 Lawyer
 Pitts, Frederic Care of Chronicle Spokane Wash
 Plummer, Henry S (Ex) Rochester
 Physician and surgeon
 Potter, Marion Effie 1401 Univ av se
 Editor of the Cumulative Book Index and U S
 catalog
 Putnam, William Rowell Rapid City S D
 Electrical engineer
 Ring, Merritt Mellen 321 So Hill st Los Angeles Calif
 Physician
 Ripley, Abigail (Mrs W B Smith) Hamer N D
 Robinson, Mabel The Concord
- Rollitt, Charles Carter 4400 so Washburn av
 Sec, Sixth Missionary District
 Rosger, Emma 36 Alder st Seattle Wash
 Teacher, high school
 *Sakagami, Yasuzo deceased
 Savage, Linnaeus T 5 Beekman st New York City
 President American Art Sign Co
 Schmidt, Paul Gerhard Northfield
 Teacher, St Olaf College
 Shortt, Edith Mary 426 N 7 st
 Smallidge, Joseph Frank
 Rep Int Cor Schools
 Smith, Harry Benjamin 97 Chestnut st Dubuque Ia
 Spicer, Russell Paul Willmar
 Banker
 Spratt, Charles Nelson Reid Corner
 Oculist and aurist
 Struble, Clara Bismarck N D
 Teacher
 Thompson, Adelaide May Lewiston Mont
 Teacher
 Thompson, William Thomas Taylors Falls
 Bank cashier
 Tirrell, John Mahlon 3339 Park av
 Physician and surgeon
 Updyke, Stephen Gould jr 849 Kensington Rd Los Angeles Calif
 Mine operator
 Ward, Mary (Mrs G S Phelps) Muromachi Demizu Kyoto Japan
 Wagner, Mary Swain Poughkeepsie N Y
 Proprietor of Wagner Inn
 Washburn, Orson Monroe Scappoose, Columbia Co Ore
 Cashier State Bank
 Webb, Lindsey Milwaukee Wis
 Principal of 18th district school
 Weston, Florence Mabel 2701 Colfax av so
 Teacher, East high school
 Wheeler, Eva Gertrude The Williston
 Teacher, South high
 White, Anna May (Mrs James Holt) 2307 E 42 st
 Willis, F Otto 93 E 4 st St Paul
 Savings Banker
 Wilson, Horace Alexander 405 Marlon bldg Seattle Wash
 Lawyer
 Woodman, Helen Celestia (Mrs Robt Wadsworth) 1601 Berceau av Chicago
 Zintheo, Clarence Janne, 2526 32 so Seattle Wash
 Farm implements

1898

- Adair, Fred Lyman 820 Donaldson bldg
 Obstetrician and gynecologist
 Adams, Bertram Sage Hibbing
 Physician and surgeon
 Allen, Hugh Neill Talbot 514 8 av se
 Deputy county auditor
 Anderson, Oscar Ocean Park Calif
 Physician
 Arzt, Herbert Lloyd Jackson
 Physician and surgeon
 Beach, Annabel W (Mrs B G Knight) Pleasantville N Y
 Billings, Wall M Acheson bldg Berkeley Calif
 Dentist
 *Bennett, James Hallam deceased
 Berry, Helen C Anoka
 Literature
 Blaisdell, Alfred Minot N D
 Attorney and banker
 Bren, Joseph D (Ex) University
 Cashier of the University
 Brugger, Vida (Mrs B S Adams) Hibbing
 Burtlehaus, Theron Woolson 459 Coleman bldg Seattle Wash
 Insurance
 Buer, James 2628 3 av so
 Bursell, Herbert Edwin Russell
 Publisher E 508 Indiana av Spokane Wash
 Cadwell, Edith Irene (Mrs F W Tomlinson) Le Sueur
 Caldwell, George Baird 719 Selby St Paul
 Newspaper man
 Campbell, John Elisha So St Paul
 Physician and surgeon
 Case, Frank Waller Marshall
 Editor and publisher
 Chase, Daisy (Mrs R E Squires) Manila P I

- Christopherson, Conrad H** Luverne
Lawyer
- Clipfell, Mary E (Mrs H A Lemon)** Sta C R 7 Lincoln Neb
Masonic Temple
- Cox, Norman John** San Jose Calif
Dentist
- Cunningham, Emery Matthew** High school
Head of dept of physiography
- Curtis, John Peter** Thief River Falls
Druggist
- Custer, Junie L (Mrs Louis Anderson)** Sandstone
Daniels, Ada E (Mrs R Huxley) Faribault
- Davis, Isabel H (Mrs W C Poehler)** 4655 so Emerson
Davis, Frederick V Faribault
Physician and surgeon
- Davis, Perley Alton** 2316 Girard av no
Teacher, North high school
- Dean, Frank Edson** 1507 McCarrick bldg Chicago
With Anaconda Copper Mine Co—Traffic dept
- Dickinson, Albert Justin** 457 Ashland av St Paul
Rate clerk G N Ry Co
- Dobie, Ellen (Mrs Frank Cornish)** 1923 Dwight Way Berkeley Calif
Moose Lake
- Dodge, Clayton James** Moose Lake
Lawyer and banker
- Dyer, George Elmore** Kasson
Lawyer
- Eddy, Esther Mabel (Mrs Clive Hastings)** Atcheson Kan
- Fisher, Elizabeth Anna (Mrs J C Litzenberg)** 2955 Chicago av
Sloux City Ia
- Flanagan, Charles Gibbons** Sloux City Ia
Instructor in Morningside College
- Flanders, Romane Cecil** 875 E Burnside st Portland Ore
Deputy City Auditor
- Freeman, Edward Monroe** 2196 Carter av St Paul
Professor of plant pathology
- Furlong, Bridget** 139 E Winifred St Paul
- Gerdsen, William Cornelius** U S Patent office Washington D C
Asst examiner of patents
- Graves, Ethel Snow** 646 Cherokee av St Paul
Teacher, high school
- Hamlin, Ernest Tracy** 3028 so Emerson
Wholesale Flour
- Harris, Mary Cone** 606 E Franklin
Teacher of Latin
- Haecker, Elfieda (Mrs Robert T Lansing)** 2237 Knapp st St Paul
Glencoe
- Hankenson, Helen** Glencoe
Teacher
- Haughwout, Evalina Maude** 160 Waverly Place New York City
Woman's Hospital, Social worker
- Helliwell, Clare Frances** 1508 2 av so
Helliwell, Harriet Ethel Rapid City S D
- Hendrix, Julia May** 2022 Blaisdel av
Teacher mathematics
- Herrick, Mary Laura** 3816 Thomas av so
Holtz, Hattie 2112 Portland av
Teacher
- Hunt, Emma Sinclair** R F D 8 Los Angeles Calif
- Hubbell, Joseph Goodwin** 108 S La Salle st Chicago
Fire insurance
- Hursh, William L** Long Lake
Lawyer N W Bk bldg
- Irwin, John Borland** Station F Minneapolis
Stock farming
- Jordahl, Sivert Anton** 1124 Norton av Sloux Falls S D
Teacher
- Keller, Frank Hays** Omak Wash
Kinyon, Fayette Cary Owatonna
Implement dealer
- Kirk, John Howarth** Bottineau N D
Lawyer Farm loans and lands
- Knight, Bertram Glover** Pleasantville N Y
Artist Aeolian Co New York City
- Koren, Finn** Madison
Physician and surgeon
- Koren, Harold** 313 E 5 st Los Angeles Calif
Mining
- Langmaid, Abbie Bailey** 320 16 av so
Settlement resident
- Lehman, Max Arthur** 2712 W 40 st
Purchasing agent Pillsbury-Washburn Co
- Lommen, Ingeborg Georgine** Ames Ia
Instructor Iowa State College
- Lougee, Helen Elizabeth (Mrs A A Law)** 1912 Hennepin av
- Luby, Michael John** 1124 E Montgomery av Spokane Wash
Lawyer
- MacDonald, William** Pretoria South Africa
Editor Transvaal agricultural journal (government)
- *McIntyre, Frank** deceased
McMullen, Jennie May Aitkin
Marshall, John Walter 1149 Summit av St Paul
Land investments
- Marvin, Lillian B (Mrs D F Swenson)** 979 14 av se
Means, Jennie May (Mrs B E Dahlgren) Care Field Columbian Museum Chicago Ill
- Merrick, Annie Grace** Centralia Wash
Latin teacher, high school
- O'Donnell, Emma Cecella** 712 S Broad st Mankato
Asst Principal, high school
- Olson, Mary Emma (Mrs H M Stanford)** 2411 Lincoln st Evanston Ill
- Page, Alice Maude** 25 Royalston av
Page, Irving Gonyer Denison Wash
Rancher
- Pease, Levi Beckley** University
Professor of metallurgy
- Penney, Edith May** 2225 so Lyndale
Teacher—West high school
- *Pettit, Mary S** died Dec 2 1911
Pfeiffer, Henry John Havana N D
Banker
- Phoenix, Edward Chauncey** Folsom Calif
Quale, Eric C Canton S D
Teacher, Augustana College
- Redfield, Jane (Mrs E M Hoover)** 196 Warm Springs av Boise Idaho
Ringstad, Edward Olson Red Wing
Teacher
- Roberts, William Burchard** 604 Pillsbury bldg
Physician and surgeon
- Roberts, William H** 2747 17 av so
City chemist
- Roche, Agnes Marie (Mrs H V Stahl)** 791 E Salmon st Portland Ore
- Rogers, Gertrude (Mrs F G Titus)** Centralia Wash
Sawyer, Mabel (Mrs F L Mc Vey) University N D
- Scandrett, Henry Alexander** 112 W Adams st Chicago Ill
Lawyer
- Shafer, Laura Elizabeth (Mrs J W Thompson)** 312 Oak st se
Slincy, Margaret Irene 394 Ashland av St Paul
Teacher Johnson high school
- *Smith, Mildred Alice** deceased
Smith, Mabel F (Mrs G R Horton) 1594 E 65 st Chicago
McGill Nevada
- Smith, Rubel Evans (Mrs H J Wallace)** 956 Portland av St Paul
- Sommers, Henry Stern** 956 Portland av St Paul
Treasurer, G Sommers & Co
- Stanford, Harold Melvin** 2411 Lincoln st Evanston Ill
Publisher 537 so Dearborn Chicago
- Stephens, Ralph Brown** 920 8 av so
Inspector U S customs service
- Swenson, David Ferdinand** 979 14 av se
Professor of philosophy—U of M
- *Stock, Edna May** deceased
Tallman, Roy Warner 39 Rhode Island av N W Washington D C
Lawyer
- Taresh, John** R F D no 2 Sacramento Calif
Ten Broeck, Louis Leonard Elysian
Thayer, Myrtle May Spring Valley
Public Library
- Todd, Marie Antoinette** Art reference librarian
Towler, May Belle 1896 Portland av
- *Tryon, Josephine Phelps** died May 30 1911
Updyke, Nina Theodosia 849 Kensington Road Los Angeles Calif
Teacher
- Van Dyke, Cleve W (Ex)** Miami Arizona
General manager Warren Co
- Wakefield, Bert S** Creswell Ore
- Wilder, Helen Augusta** 5236 Marion st Germantown Pa
Teacher of English, Philadelphia Girls' high school
- Wedge, Jessie (Mrs F A Wood)** 4305 so Dupont
Whcox, Ethlyn Favea (Mrs Thomas A Bouser) E1427 Providence av Spokane Wash
Brown's Valley
- Wolf, Samuel Henry** Superintendent of schools

- Zeleny, Charles** 1103 W Illinois st Urbana Ill
Assoc professor of zoology U of Ill
-
- 1899
- Andrews, Adolf Peterson** 2915 30 av so
Teacher
- Arneson, John Marellus** Lyle
Principal of high school
- Atwood, Sadie May** (Mrs W L Martin)
R no 1 Wilbur Ore
- Basford, Alice Whitnee** (Mrs J C Melville)
2423 Lake Place
617 E 17 st
- Baxter, Stephen Henry**
Physician and surgeon
- Beede, Harry R** Minot N D
- Benedict, Walter Lewis** Robbinsdale
With Washburn-Crosby Co
- Bennett, Kate Townsend** (Mrs L H Joss)
3401 Calhoun blvd
Harvey N D
- Bessen, Henry John** Harvey N D
Lawyer
- *Bingham, Alice Jennie** (Mrs J W S Gallagher)
died Jan 3 1904
- Bothe, Edwin Benjamin** Frazee
Superintendent of schools
- Brace, Emory Chace**
869 Eddy st San Francisco Calif
Wholesale furniture
- Brill, Ethel Claire** 2365 Carter St Paul
Designer
- Brooks, Adella Sophia** (Mrs G C Snow)
126 Brown st Waltham Mass
- Brown, Harriette Stuart** 2123 Emerson av N
Teacher North high school
- Brown, Minot James** Owatonna
Grain dealer
- Buck, Clemma** 1942 Carroll St Paul
Teacher
- Buehler, Hettie G** (Mrs Lee Galloway)
2414 Acqueduct av Univ Heights New York City
- Butters, Frederic King** 815 7 st so
Asst professor of botany, University
- Caplin, Grace** 2748 Hennepin
- Carlton, Lillian Gregory** (Mrs Van Aken)
350 North st Burlington Vt
Teacher
- Carson, Charles Frederic** Oklahoma City Okla
Clergyman
- Case, Lucy Roberts** 1518 16 av N Seattle Wash
- Chadwick, Isabel Claire** (Mrs J A Poetz) St Peter
died March 20 1900
- *Chapman, Fanny Belle**
593 Holly av St Paul
Teacher in Humboldt high school
- Child, Bertha** 573 Connecticut st Gary Ind
Teacher, high school
- Clement, Lucian Orville** Portland Ore
Physician and surgeon—Studying in Europe
- Cole, Louise** (Mrs A E Zonne) 910 Mt Curve av
Comstock, Grace Eleanor Mankato
History teacher—high school
- Cooley, Bret Eugene** Long Prairie
Superintendent of schools
- Cornish, Edwin Joseph** Dunsmuir Calif
Physician and surgeon
- Couper, Everett Wilson** 1718 Alameda av Alameda Calif
Clergyman Christ church
- Craig, Alice Evelyn** 7 Cabrillo Place Pasadena Calif
Teacher, Los Angeles Polytechnic high school
- Crouse, Emma Seabury** 3600 1st av so
Teacher
- Daniel, May** (Mrs W L Benedict) Robbinsdale
De Coster, Esther Louise (Mrs H E Willis) 1016 17 av se
died June 9 1910
- *Dinehart, Clarence Christopher** Hibbiog
Doty, Mabel Olive (Mrs G F Brooks)
- Dresser, Medora Estelle** (Mrs M J Rinne)
Teacher Morrill Texas
- Duncan Theodore L** Courey Alberta Can
Rancher
- Dunlap, Alexander Hamilton** Manistee Mich
- Eggen, Halsten Olson** 634 French st Santa Ana Calif
Teacher
- Emmons, Frank William** 610 W 32 st
Chemist Washburn-Crosby Co
- Fanning, Mary Gilmore** 142 E Congress St Paul
Teacher of history and science Humboldt high school St Paul
- Featherstone, Oro Marie** Red Wing
- Felch, Frances Barclay** (Mrs C A Snow) Sedro Woolley Wash
2645 Vine st Denver Colo
- Finch, Arthur James** 2645 Vine st Denver Colo
Clergyman
- Fish, Florence Adams** 2301 so 3 av
Teacher, Central High
- Fitch, Lester John** Tracy
Cashier Tracy State Bank
- Forsyth, Olga Berliot** (Mrs E C Loetscher)
37 Arlington st Dubuque Ia
- Foss, Elizabeth** 824 9 av se
Teacher of botany, North High
- Funk, Gertrude Elizabeth** Republic Mich
Principal of the high school
- Furst, William** 404 New York Life bldg
Lawyer
- Gowdy, Chestine** 724 3d av Faribault
Teacher
- Gray, Stella E** (Mrs E A Whitman)
1667 W Minnehaha St Paul
- Green, George Helgert** Reardan Wash
Physician and surgeon
- Hall, Sarah Phoebe** Zumbrota
Teacher
- Hallock, Olive Nilsson** 1700 4 st se
- Hanson, Perry Oliver** Tai An Fu, Shantung, China
Methodist Missionary
- Hart, Albert** Holtville Calif
Rancher
- Hays, Grace A** (Mrs W D Griffith)
R R No 3 Box 125 Modesto Cal
1800 so Humboldt
- Henry, Laura Alice** 1800 so Humboldt
Teacher
- Hibbard, Mary Davis** (Mrs H W) Columbia Mo
- Hills, Martha Ford** (Mrs F H Curry) Fort Place, New Brighton N Y
- Holt, Sophie Sherman** 609 W 3 st Duluth
Am Girls high school—Addbajar Turkey-in-Asia
- Hotchkiss, Foi** (Mrs Lester Fitch) Tracy
Hoverstad, Bertha Dennison
Teacher, Pacific Lutheran Academy
- Huff, Charles E** 4425 York av so
Teacher West high school
- Humphrey, Harry Baker** Pullman Wash
Professor of Botany Wash State Col
- *Hutchinson, Effie Hineckley** (Mrs J E Hodgson)
died March 6 1904
- Jackson, Jeanie Moore** 634 W 147 st New York City
- Jacobson, Effie Mabel** (Mrs C H Christopherson)
Luverne
- Johnson, Charles Anton** Okanogan Wash
Lawyer
- Kellam, Collins Marcus** Winona
- Kennedy, Georgena F** (Mrs Henry Knobloch) 1912 so James
576 Portland St Paul
- Kingston, Howard William** 576 Portland St Paul
Advertising and printing
- Kinyon, William Ward** Owatonna
Bookkeeper
- Klove, Lewis** Lonsdale
Physician and surgeon
- Koch, Wilhelmina Gesena** Santa Barbara Calif
Director of Kindergartens
- LaDuc, Samuel John** Minot N D
Cashier—Union National Bank
- Lee, Rudolph A** Long Prairie
Editor of Long Prairie Leader
- Leedy, John Wentworth** Rapid City S D
- Lothrop, Daniel John** 4217 Interlake av Seattle Wash
Head of dept of history Lincoln H S
- Mabey, Perl William** Thief River Falls
Lawyer
- McGinnis, Edward Francis** 323 F st Salt Lake City Utah
Traveling representative of Ginn & Co
- McIntyre, James** Wecota S D
Grain business—merchant
- McIntyre, William Adelbert** Langdon N D
Lawyer
- Mann, William Seward** Topla Durango Mex
Mining
- Marlow, Kyle Fayette** Wayzata
Marsh, Olive Vincent 4939 so Girard av
Stenographer
- Martin, Sophia H** (Mrs E H Buzzell) Chatfield
- Mattison, Sarah** (Mrs Alfred Mortenson) Sioux Falls S D
- Mealey, Olive Agatha** (Mrs H B Humphrey) Pullman Wash
Massena N Y
- Mitchell, Grace** (Mrs B F Groat) Massena N Y

- Moody, Helen A (Mrs C E Gray) Rush City
Morgan, Abbie 4011 N Lyndale
 Sec Hazzard Teachers' agency
 Newkirk, Harris Dana Donaldson bldg
 Physician and surgeon
 Newman, Fannie Sophia (Mrs W C Bass) Los Angeles Calif
 118 so Kingsley Drive
 Nichols, Georgia Lenore Fergus Falls
 Teacher, Miles City Mont
 Nickerson, Alice Mandan N D
 Teacher
 Nickerson, Bernard Smith Mandan N D
 Physician and surgeon
 O'Hair, Anna Mary Grace 1328 Main St Evanston Ill
 Teacher
Olds, Charles Samuel St Cloud
 Crozier-Olds Coal Co
 *Olson, Mary Sarah died Oct 21 1901
 Ormond, James Butler Morris
 Lawyer
 Parker, Isabel D (Mrs H B Roe) 1188 3 av Detroit Mich
 1307 4 st se
 Teacher
 Patterson, Iva Fern 2105 Scudder av St Paul
 Mankato
Phelps, G Sidney Kyoto Japan
 Secretary Internat com of Y M C A
 Phillips, Jennie Crays 2120 5 av so
 Teacher
 Plymat, Walter Ashton Mankato
 Lawyer, county attorney
 Priest, Janet (Mrs Robb) 225 W 97 st New York City
 Rector, Grayce Wilhelmina (Mrs D W Taylor) 3429 S Bryant
 Riggs, Annie Isabel (Mrs Albert O Ostvig) Monticello
 *Roberts, Guy Hall, died November 15 1908
 Sardeson, Eva R (Mrs C W Jerome) 5615 London Rd Duluth
 Sasse, Frank George Austin
 Lawyer
 Savage, Nellie (Mrs W G Lynch) Suffern N Y
Shaw, William Thomas Pullman Wash
 Professor of zoology State College of Washing-
 ton
 Smith, Gustavus Foster Natl bank Brooklyn N Y
 Bank teller Nassau
 *Snow, Winnifred, died March 19 1911
 Spencer, Nellie C 2601 Portland
 Teacher
 Thomas, Alice Agnes 712 S Broad st Mankato
 Tone, Aad Addison Northome
 Lawyer
 Van Vliet, Flora (Mrs G W Buffington) 3022 s Dupont
 Wales, Harriet E (Mrs E C Patterson) Western Spring Ill
 Weber, Amy N (Mrs Wm Moore) 309 King st Depot Seattle Wash
Webster, Jennie Sarah
 207 So Naches av North Yakima Wash
 High school teacher
 Whitney, Arthur Byron 2232 Dayton av St Paul
 Asst Trust officer—Minneapolis Trust Co
 Whitten, Lena G (Mrs J E McBrady) 1325 W Main st Evanston Ill
 Williams, Bessie Adelaide (Mrs Leon Gillette)
 500 W 143 st New York City
 Williams, Essie Winning 168 W College St Paul
 Lawyer
 Wyer, Malcolm Glenn Iowa City Ia
 Librarian, State University of Iowa
- 1900
- Adams, Mabel (Mrs D G Colp) Robbinsdale
 Adams, Paul La Moure N D
 Banker
 Allen, Walter Jewett Aberdeen S D
 Publisher "The Dakota Farmer"
 Asseln, Bertha Catharine (Mrs O L Bertelson) Crookston
 Babcock, Myra Arlene (Mrs J F Lyons) 2528 Pillsbury av
 Barber, Mary Louise (Mrs J S Willmarth) Casilla 123 Callao Peru South America
 Missionary
Beach, Joseph Warren 1801 University av se
 Professor of English, University
Beardsley, Richard Stanley
 2331 Isabella av Morgan Park Ill
 Teacher Englewood high school
 Bedford, Fred William 229 Hillands av Pittsburg Pa
 Chemist H J Heinz co
- Benham, Allen Rogers** 1708 Ravenna Boul Seattle Wash
 Asst Professor of English, U of Wash
 Benson, Henry William
Braasch, William Frederick Rochester
 Physician
Bradford, Charles Sidney 2641 Garfield
 Bradford, Winnifred Grace (Mrs H H Miller) 129 Macalester av St Paul
 Brokaw, Lena Estelle 129 Macalester av St Paul
 Gen'l Secy Y W C A Richmond Va
Brown, Eliza Kay 3412 Garfield av
 Teacher, West high school
Brown, William Lindsay 3217 Park av
 Advertising designer
 Burnham, Ethel I (Mrs Chas Sheldon) Caleponia
 Principal of high school
 Butts, Mary L (Mrs A J Norman) 1188 3 av Detroit Mich
 Byrnes Mary Russell 1307 4 st se
 Teacher
 Campbell, Effie May (Mrs A D Haskell) Alexandria
 Carey, Henry Benjamin 1288 A 9 av San Francisco Calif
 Physician and surgeon and instructor in depts
 of pharmacy and dentistry of the U of Calif
 Carlsson, Lydia Bernhardina (Mrs J H Johnson) Ft Pierre S D
 Lawyer Blue Earth
 Chambers, Winslow Clark
 Physician and surgeon
 Chant, Sara Emily 522 Boston Block
 Secretary, H L Baldwin Publishing Co
Clinton, Fanny Loudon (Mrs C W) 19 Arlington Place Brooklyn N Y
 Instructor in English girls' high school
 Cogelow, William J 3346 17 av so
 Post office clerk
Cohen, Lillian 415 E 14 st
 Instructor in chemistry—University
 *Cole, George Emerson died March 12 1907
Colson, Louis Henry Hewitt
 Banker, real estate
 Cone, Benjamin Andrews Windom
 Real estate
 Coxe, Jessie E (Mrs W G Ramage) 124 27 av Spokane Wash
 Crocker, Frances Edna (Mrs Edward Berg) Upland Calif
 Cross, Clare Amelia
 6 Chome 15 Hirabawachs, Kojimachiku Tokyo Japan
 Missionary
Crozier, Mary Ruth (Mrs Frank McIntyre)
 Teacher, East high school
 *Dahl, Anna Dorothea died March 1 1906
 Dibble, Eugene Russell Excelsior
 Grain business
 Doherty, Anna 1003 Cameron av La Crosse Wis
 Teacher
Donaldson, Eleanor Lavinia 52 so 10th st
 Teacher, East high school
 Donaldson, Elizabeth
 Care of Wilson College Chambersburg N Y
 Dunton, Harriet E (Mrs N H Thompson) Grand View Wash
 Detroit Mich
Faude, Paul
 Clergyman, Episcopal church
 Fleming, Ellsworth 613 Arch st Aberdeen S D
 Travelling salesman
 *Foote, Clara DeMaris died July 29 1901
 Force, Frank Eugene Tribune Mpls
 Sporting editor of the Tribune
 Fritzsche, Frances Pauline (Mrs W B Carman) Detroit
 Fullerton, Ellen Clark 2 Avenue Road, Shanghai China
 Physician
 Furber, James Lawrence Cottage Grove
 Farmer
Gelser, Rudolph Cannon Falls
 Superintendent of schools
 Gerhard, Mary Lamb (Mrs W R Wallace) Deer River
Gislason, Haldor B 217 Harvard st se
 Instructor in public speaking, University
 Glatly, Bertha Louise Sumner Ia
 *Goulding, Louise Sarah deceased
Gratz, W Edward J (Ex) 3129 so Dupont
 Clergyman Joyce Memorial Methodist church
 Griffin, Miriam Edmonds 12 Gun Club Lane Malate, Manila P I
 Physician and surgeon
 Guthrie, Joseph Edward 707 Hooge av Ames Ia
 Asst professor of zoology, Ia state col
Harris, Julia Filmore 3349 Univ av se
 Teacher of Latin, East high

- Hayden, Julius Clyde
Hooper, Marie Louise (Mrs Noble Darrow) Albert Lea
3312 Portland av
- Hutchinson, Ruth Sarah
11501 Mayfield Rd Villa 2, Cleveland Ohio
Dean of College for women Western Reserve
Univ
- Ireys, Charles Goodrich 401 Groveland
Secy Russell-Miller Milling Co
- Jamieson, Gertrude Elizabeth 817 32 av Seattle Wash
English teacher, Broadway high school
- Jerome, Waldron Mirtalu 501 Forest av
Lawyer, Lind, Ueland & Jerome
- Johnson, Carl Emanuel
150 Cathedral av Winnipeg Man
Physician and surgeon
- Johnson, Julius H Ft Pierre S D
Lawyer
- *Johnson, Marie Augusta died Sept 22 1911
Jones, Alice Margaret (Mrs Wm McVay) 527 E 17 st No Portland Ore
3037 1st av so
- Joyslin, Paul
Salesman, General Electric Co
- Kampen, Ingvoid Anderson Copperstown, N D
Teacher
- Kennedy, Arthur Henry
Care of M Rumley Co Regina, Sask Can
Klein, Horace C 2294 Commonwealth St Paul
Advertising manager, Webb publications
- *Knox, John Cowing died Aug 1904
Lamborn, Alice Stewart New Richmond Wis
Teacher—Latin and physical culture
- Lehman, Albert Wadena
Proprietor of drug store
- Leslin, Lydia E (Mrs H S Kopplin) Iron River Wis
Lewis, Claud Bernard St Cloud
Physician and surgeon
- Lindquist, Ida Pauline 2003 s 2 st
Teacher, North high school
- Livingstone, Grace 2044 so Upton
School Sav Dept F & M Sav Bk Mpls
- Lossow, Albert Henry
Interstate Commerce Com Washington D C
Lawyer for Commission
- Lowry, Horace T O R T Co
General manager
- Luhr, Louis Christian
Rancher R F D Encinitas, Calif
- Lyon, Edith Eliza (Mrs E C Boeck) Aitkin
Lyon, Harold Lloyd Honolulu Hawaii
Botanist and plant pathologist
- McBride, Arthur Andrews Sholapur India
Missionary, care American Board
- McColloch Mari Reed 126 E ave 43 Los Angeles Calif
McGregor, Bruce Elmo Prosser Wash
Lawyer
- McIntyre, Mary Stuart (Mrs G C McClelland)
Frederickstown O
1212 N 22 av
- March, Samuel Albert
Mdse-brokerage
- Marchand, Eliza Y (Mrs John L Houston)
Mountain Lakes Boonton N Y
- Mariow, Cora Emilie (Mrs Howard Kerns)
Granite Falls
Hartford Wis
- Mareck, Felicitas
Teacher
- Mayo, Robert Johnston Winnebago
Superintendent of schools
- Moon, Seymour Ellsworth
Kimpese, Congo Belge Africa
In charge of training school for native Congoese
- Moyer, Sumner Livingston Montevideo
Myers, Raymond Horace Hope N D
Nason, Wayne Crocker Vigan, Ilocos Sur P I
Supervising teacher
- Nicol, James Houden Tripoli Syria
Missionary
- Odell, William Frederick Arlington
Lawyer
- O'Hara, Frank Washington D C
Instructor in political economy Catholic Univ
of America
- Olson, Charles William Bontoc Mountain Province P I
Treasurer Mountain Province
- Osborn, Louis M (EX) Virginia
Lawyer
- Page, Leroy Albert Jr 1729 S Logan
Wholesale cedar poles and posts
- Peake, Ora Olga 2019 Portland av
Teacher
- Pillsbury, Charles Stinson 3200 Stevens av
With Pillsbury-Washburn Flour Mills Co
- Pillsbury, John S 2200 Stevens av
With Pillsbury-Washburn Flour Mills Co
- Prouty, Emery Mason, Jr
University Club Seattle Wash
Winnipeg Can
- Pugh, Loy M
Security Elevator Co
- Quevll, Anna (Mrs J O Jorgens) 75 No 15 st
Rich, Agnes Isabel (Mrs A R Benham)
1708 Ravenna Boul Seattle Wash
- Ripley, Edna (Mrs L A Page Jr) 1729 S Logan
Roe, Ada (Mrs Wm R Bawlf)
76 Stradbroke Place Winnipeg Can
- Sanford, Edward Patterson 2742 Hennepin av
Sales manager
- Sawyer, Fannie Louise (Mrs B W Cowperthwaite)
Faribault
2008 3d ave so
Sleepy Eye
- Schlbsby, May
Schmidt, Gottfried
Physician and surgeon
- Shaw, Mabel Edna 370 Hall av St Paul
Simpson, Earl Winona
Lawyer, county attorney
- Smith, Elizabeth Marie 1721 Como av se
Teacher
- Smith, Fred William 1013 So Kline St Aberdeen S D
Teacher, state normal industrial school
- Spaulding, Hector Galloway Monadnock Bldg Chicago
Lawyer
- Squyer, Jane Allen (Mrs H D Perry)
816 so 8th st Tacoma Wash
Ellendale N D
- Stephenson, Robert Becket
Physician and sprgeon
- Steuert, Bertha L (Mrs C G Tracy) Glyndon
Mgr Genl mdse business
- Stewart, William B Bemidji
County superintendent of schools
- Stone, Mabel Perrin (Mrs Chas Dickerman)
24 av e & 6 st Duluth
Sylvester, Mabel Florence 577 14 st Oakland Calif
Physician
- Thomas, Anna B Hampshire Arms
Teacher (Home 4028 Sheridan Rd Chicago)
- Thomas, Clara Chapline
Feature writer Tribune
- Thompson, Horton
Wind River Lbr Co Walla Walla Wash
- Tracy, Jennie L (Mrs H A Fabian)
950 High st Dedham Mass
- Warner, Bertha Belle 195 Furby st Winnipeg Can
Wheaton, Maud Esther (Mrs Clarence D Spalding)
Castle Rock Wash
4432 Stevens av
- Whitney, Nelle Ardell
Instructor, Rhetoric U of M
- Wiren, Myra
Woodruff, Harriet Isabel (Mrs E C Lewis)
Milnor N D

1901

- *Aaberg, Arne O deceased 1909
Adams, Cara May 14 E Park st Newark N J
General secretary of the Y W C A
- Adams, Sidney De Witt 1116 8 st Fargo N D
Lawyer and real estate
- *Ahnfeldt, Alfred Nelson died Dec 1908
Alcott, Mary Elizabeth 3211 No 26 st Tacoma Wash
Teaching English, high school
- Baker, Gertrude Whittier (Mrs Claude Z Luse)
2011 Johns av Superior Wis
- Bartleson, Maud Muller (Mrs W S Frost)
929 W 13th av Spokane Wash
- *Barton, Bertha M died Mar 23 1905
Bell, James Ford 2215 Park av
Milling, Washburn-Crosby Co
- Bernhagen, John Fred 717 Plymouth bldg
Lawyer
- Biedermann, Jacob Argyle
Physician and surgeon
- Brandsmark, Gertrude Marie (Mrs G R Longbrake)
515 Cass st La Crosse Wis
- Brunes, Gunda (Mrs C F Mahnke) Moose Lake
Burger, J Archie Miles City Mont
Superintendent of schools
- Burkhardt, Oscar Carl 719 River Rd East
Assistant professor of German University
- Burns, Sara 999 Portland St Paul
Teacher
- Buttz, Adrian E Leeds N D
Lawyer
- Carlson, Elmer E 908 Globe bldg St Paul
Commercial designer
- Carlson, Frank 132 Nassau st New York City
Lawyer & real estate

- Case, Cleena Louise Marion Ala
Teacher, Lincoln Normal school
- Case, Mabel Amelia St Peter
Teacher
- Carpenter, Emma H (Mrs Walter Nettleton)
629 W Lee st Seattle Wash
- Chase, Josiah Hook 1429 Univ av se
Lawyer 610 Temple Ct Alderman
- Child, Alice May 572 Hartford av Milwaukee Wis
Teacher
- Christison, Isabelle 682 Dayton av St Paul
Chrysler, Karl Gerhard Lake Park Ia
Real estate broker
- Cloyd, David E Des Moines Iowa
Dean, school of Education, Des Moines College
- Colter, Florence Pearl 841 Laurel av St Paul
Teacher, Central high school
- Comstock, Jessie May Moorehead
Cook, Louis Gray 56 Clarence av se
Instructor in chemistry, East high school
- Cornish, Bonnie (Mrs O P McElmeel)
Great Falls Mont
618 Met Life bldg
- Crouley, William Dudley
Freight solicitor, Anchor line
- Cutler, Helen Gertrude (Mrs H E Johnson)
New Richland
2438 Stevens av
- Davis, Addie May
Teacher
- Davis, Louis David Waubun
Lawyer & bank cashier
- Denton, Van Lyman Santa Ana Calif
Principal of schools
- Erickson, Theodore O Rocky Ford Colo
Check clerk construction dept A V Ry L & P
Co
- Fanning, Clara Elizabeth 1107 Harmon Place
Editor Book Review Digest
- Ferry, Thomas Patrick 202 Queen av Hillyard Wash
Lawyer
- Foerster, Alma Ida 87 W Winifred St Paul
Teacher
- Forbes, Mason Merrill 710 Torrey bldg Duluth
Lawyer
- Freeman, Maud Gertrude (Mrs Karl Heine)
13 Sterling av White Plains N Y
- Frost, William Stuart 217 Hyde block Spokane Wash
Oculist and aurist
- Gates, Gertrude Eliza (Mrs H W Nichols)
2141 Woodland av Duluth
- Glasoe, Olga (Mrs C Otto Rosendahl)
2191 Commonwealth av St Paul
- Glover, Daza M (Mrs M H Sprague) Washburn Wis
Golseth, Gustav Jamestown N D
Physician—eye ear nose & throat
- Grass, Charles F Fergus Falls
Public accountant
- Hanson, Peter Gardena Calif
Real estate dealer
- Helliwell, Helen (Mrs G A Benson)
East Grand Forks
- Hemenway, Helen Juliet (Mrs T J Thompson)
2821 W 44 st
Crookston
- Hodgson, William Clague
Methodist clergyman
- Houlton, Sam R Elk River
Stock farmer
- Hubbard, Walter Raymond Lane S D
Bank president
- Hutchinson, Drusilla C
11501 Mayfield Road Cleveland Ohio
Teaching College for women West Res Univ
- Ireland, Roy Rowell
217 so Clinton st East Orange N J
Electrical engineer
- Jenness, Josephine Fancher Willmar
Teacher
- Jewett, Frank Fanning Phoenix Ariz
U S Army officer
- Johnston, Fannie Cheney Wash
Dean of women, State normal school
- Kelly, Margaret Reat 303 6 av se Aberdeen S D
Clerk Co treas office
- Keller, Annice Boory (Mrs E D Taylor)
Bellingham Wash
2232 Dayton av St Paul
- Kelsey, Grace Louise (Mrs A B Whitney)
Sleepy Eye
Physician and surgeon
- Kjosness, Hannah J (Mrs O A Lende) Canby
Kjosness, Martha Albertine (Mrs A S Ryland)
Kennewick Wash
- Knight, Harold Morris Sisseton N D
Real estate and law
- Koenig, Helen I (Mrs H D Kilgore) 4740 Girard av so
Lambert, Bernard Nelson
821 N Steele st Tacoma Wash
Head dept public speaking, Univ. of Puget Sound
- Lamoreaux, Ellen A (Mrs J A Burger)
Miles City Wash
- Langley, Mary C (Mrs G S Eddy) Bethel
Lawrence, James Wetherby Jr Venice Calif
Bank cashier
- Lende, Olaf A Canby
Lawyer
- Lenox, May (Mrs C Fred Boyce)
2458 York st Vancouver B C
4106 Blaisdell
- Libby, Harry Clinton
Auditor N W Natl bank
- Liberma, Marco F 231 W 96 st New York City
Literary work
- Lundgren, Alma Marie Imperial Calif
Teacher in high school
- Luse, Claude Zeph Superior Wis
Lawyer, 1st Natl Bk bldg
- McGinnis, James B 37 Baxter st Rutland Vt
McGregor, Elizabeth Owatonna
State agent State public school
- McGregor, Ernest Frank 69 East av Norwalk Conn
Clergyman
- Mahoney, Laura Charlotte (Mrs G B Huntington)
1409 Manhattan Place Los Angeles Calif
- Maley, Linda Helen (Mrs Frank O'Hara)
1221 Newton st Brookland D C
Mann, Edith (Mrs S J Ladue) Minot N D
Martin, Arthur W 15428 Turlington av Harvey Ill
Grad student Chicago univ (Permanent address
Nanking China)
- Massee, William Wellington Lawrence Bank New York city
Masse County school
- Matson, Sadie Lee 1922 St Anthony St Paul
Teacher mathematics, Central High
- Melom, Carl Marcus 112 Archer av se
Instructor in Spanish, University
- Moore, Margaret (Mrs Russell Spicer)
836 Elm av Willmar
- Morey, Vera Louise (Mrs W E Monteith)
508 W Alabama av Houston Tex
- Morley, Clara Edith Turners Falls Mass
Teacher
- *Monette, Jeanette deceased
Nelson, Otto Ferdinand Parkers Prairie
Superintendent of schools
- Northrop, George Norton 2213 Grand av
Instructor, University of Minn
- Olander, Carl Martin Lindsborg Kan
Clergyman
- Olsgard, Edwood Cornelius McVille N D
Banker
- *Olsgard, Helmer Osias died April 11 1912
Oids, Alice Alena (Mrs W E L Crozier)
Twin Falls Idaho
- Otte, George Benjamin Clark S D
Lawyer
- Page, George E Elk River
Physician and surgeon
- Parmelee, Egbert Nelson
7318 No Ashland Blvd Chicago Ill
Salesman, Kuppenheimer & Co
- Parshall, Dana Herman 451 10th st Portland Ore
Patch, Edith Marion Orono Me
Entomologist
- Phillips, Kate Edna 2120 5th av so
Teacher
- Prendergast, Alice M 408 Ashland St Paul
Teacher
- Randall, Bertha Augusta Hermiston Ore
Teacher
- Reid, Nettie Clara (Mrs L J Haas)
3519 Ivy Lane Calhoun Boul
- *Reid, Niles Edgerton Deceased Jan 25 1910
Ribble, George B La Moure N D
Physician and surgeon
- Robbins, Amy (Mrs J Roland Ware) Robbinsdale
4652 Emerson av so
- Rodgers, Walter Spottswood
Teacher of mathematics in Central high school
- Rosendahl, C Otto 2191 Commonwealth av St Paul
Professor of botany, University
- Schacht, Theodore Albert Rochester
Lawyer
- Smith, Edna Lamb (Mrs L B Pease) 1070 16 av se
*Smith, John Philip died April 6 1909

- Smith, Paul S Porterville Calif
Orchardist
- Snell, Edith Jane (Mrs P H Bennion) 1812 Selby av St Paul
1812 Selby av St Paul
- Solhaug, Jens Johan 460 Gilsan st Portland Ore
Electrician
- Spicer, Jessie Irene Willmar
Teacher
- Stanford, Blanche Mary (Mrs Frank Bissell) 4412 Harriet Blvd
died June 14 1906
- *Stevens, Hal J Phoenix Ariz
Teacher
- Stewart, Clara E (Mrs F F Jewett) Phoenix Ariz
Wellesley College Wellesley Mass
- Sunne, Dagny Wellesley College Wellesley Mass
Instructor
- Thomas, George Edwin 3405 3 av so
Physician and surgeon
- Thompson, Rosamond E (Mrs C A Bruce) 1624 Emerson av no
Lakefield
- Thorenson, Ole Lakefield
Lawyer
- Tobin, Frances Marion 918 Mt Curve av
Teacher, Logan school
- Todd, Edith C (Mrs H L Jones) Lehi Utah
Teacher
- Torelle, Ellen (Mrs L B Nagler) 151 W Wilson st Madison Wis
Teacher
- Velikanje, Johanna Emma Clara Kenniwick Wash
Teacher
- Vikner, Edwin J W U of Wash Seattle Wash
On faculty of University of Washington
- Wakefield, Bertha 1708 Harvard av Seattle Wash
Head of catalogue dept. Public Library
- Ware, J Roland 500 Security Bank bldg
Lawyer
- Wetzel, Reinhard A 505 W 142 st New York City
Tutor in Physics, College of City of N Y
- Whalen, Anna (Mrs S E Sweltzer) 1517 Stevens av
died June 1908
- *Wheeler, Frederick Lacy died June 1908
- Woodcock, Gertrude Mary 1240 Main st Chehalis Wash
-
- 1902
- Aafness, Alvida Good Samaritan hospital Portland Ore
Nurse
- Abbott, Mabel Louise 153 E 62nd st New York City
Librarian
- Ackerson, Willard Henry 2745 Portland av
Teacher, East high school
- Alexander, Charles Lewis Pelican Rapids
Lawyer, real estate, loans and abstracts
- Alexander, William August Culbertson Mont
Superintendent of schools
- Anderson, Peter J Conrad Mont
Farmer
- Andrews, Elizabeth Kidder (Mrs Wm Weston) Faribault
Faribault
- Bailey, Campbell Lauran 701 7th se
Real estate
- *Baxter, Wilma K (Mrs B D Thompson) died Mar 27 1904
- Barstow, Elizabeth Douglas (Mrs S D Adams) 1116 8 st so Fargo N D
Albert Lea
- Bessesen, William Aaron Albert Lea
Physician and surgeon
- Blasing, May Louise Stillwater
Teacher
- Brady, Eva Willoughby 771 Pascal av St Paul
- Brand, Charles J U S Dept of Agr Washington D C
Physiologist in charge of cotton handling and
marketing and paper plant investigations
- Brattland, Gilbert Anderson Saskatoon Sask Canada
3006 Nicollet av
- Brown, Paul F 3006 Nicollet av
Physician and surgeon
- Buell, Mary Emma (Mrs F W Bedford) 229 Hillands av Pittsburg Pa
Wayzata
- Burgess, Achsa (Mrs F H Snure) 1518 9th st Milwaukee Wis
Engineer
- Burrill, Paul C 1518 9th st Milwaukee Wis
Engineer
- Bush, William Emmett unknown
Superintendent of schools
- Byrnes, Jane Catherine 1307 4 st se
Teacher
- Camp, Helen Elizabeth (Mrs T J Thomsen) 2821 Evanston bldg
810 2d av Seattle Wash
- Campbell, Henry Donald 810 2d av Seattle Wash
Asst sec Washington Savings & Loan assn
- Cannon, Bernice May 1101 Calumet av Calumet Mich
Teacher (Next year 17 Ware st Cambridge
Mass)
- Casey, John Marius Elk River
Superintendent of schools
- Coates, Mabel Elizabeth Hopkins
Teacher (Home 2014 Oakland av)
- Cole, Ruth Fitch Minneapolis
Collins, Arthur N 510 Fidelity bldg Duluth
Physician and surgeon
- Cornish, Vesta M (Mrs T S Armstrong) 508 n Ash st Crookston
died 1907
- *Current, John Rees 1616 n Washington av
Head resident, Unity settlement
- Crosby, Caroline 1616 n Washington av
Currer, Helen Henrietta (Mrs J A Barton) Two Harbors
County Supt of schools
- Dalaker, Hans H 523 Walnut st se
Assistant professor, mathematics, engineering
college
- Danelz, Herman A Benson
Banker
- Davis, Grace (Mrs Dwight Tallman) Anoka
Davis, Jessie E (Mrs H J Schwartz) died May 4 1907
- *Diesem, Louise Kellogg Jackson
Dills, Elmer Leslie Superintendent of schools
- Dohm, Laura A (Mrs Thos F Shields) 78 Wilkin st St Paul
- Dougan, Alice (Mrs Percy W Donovan) 20 Bluff av Brainerd
- Durand, Jay Isaac 1616 Pacific av Atlantic City N J
Physician and surgeon
- Egleston, Marvin Jay 162 N Dearborn st Chicago Ill
Ehrhardt, Christian Adam Plainfield Nebr
Baptist clergyman
- Elliott, Grace Nelson 1898 Carroll St Paul
Teacher, Central high school
- Erickson, August George Springfield
Lawyer
- Fahey, John Joseph Norwood
Superintendent of schools
- Fields, Perry Arthur Fargo N D
- Field, Pauline 1519 S Elliott
Library Assistant, Mpls public library
- Finke, Pauline Henrietta (Mrs A C Rudd) Robbinsdale
Teacher
- Fish, Helen Randle 2622 Nicollet av
Teacher
- Fosseen, Mabel Helen (Mrs G H Thacker) Glenwood
558 Lincoln St Paul
- Foulke, Edith 558 Lincoln St Paul
Teacher
- Frykman, Bror Gustaf 1009 26 av ne
Editor Veckobladet
- Galvin, William Doan 701 Canada bldg Winnipeg Can
Galvin-Walston Lbr Co—Ltd
- Gilfillan, Edward Smith 1663 Kramer ne Washington D C
Social settlement worker
- *Gillette, Ralph Perkins deceased July 1912
- Gilman, Glenora Lunette 2548 Pleasant av
Teacher
- Golden, Laura Elizabeth (Mrs C P Cowles) 186 So Willard st Burlington Vt
Goodrich, Florence E (Mrs Richard C Kittel) Casselton N D
- Graham, Alice Pitcairn (Mrs J J Yaeger) 1668 Lincoln av St Paul
Boston Mass
- Grant, Sarah Catherine 2324 Polk st ne
Social worker Mass Genl Hospital
- Gullette, Albert M 2324 Polk st ne
Principal of Prescott school
- Halvorson, Olaf 894 E 36 st Los Angeles Calif
Teacher
- Harrington, Helen 1823 Park av
Designer—John S Bradstreet & Co
- Harrington, Mary M 1823 Park av
Teacher
- Harris, Bruce Franklin Prince Albert, Sask Can
Sales manager—Prince Albert Lbr Co Ltd
- Hawk, Ella M (Mrs Ralph C Hutchinson) Faribault
Heard, Paul Carrier 3337 So Irving
Room principal, Central high school
- Hermann, Della 611 6 st se
Hermann, Edith Lillian (Mrs A P Asher) Sandpoint Idaho
Reedsburg Wis
- Hillesheim, Catherine Teacher
Hillesheim, Clara Lakota N D
Teacher, high school
- Hocanson, Hemella Lydia (Mrs A E Anderson) 1063 Marshall St Paul

- Hodgmire, Floy Edna (Mrs E St J Bromley) 3208 Dupont so Urbana Ill
- Hodnefeld Jacob J Librarian
- Hone, Daisy Teacher 727 15 av se
- Horton, Homer Francis 1504 E 65 st Chicago Ill
With Ideal Heating Co
- Hosmer, Frank Henry 3324 2nd av s
Com dept Central high school
- Huntley, Marguerite (Mrs T D Schall) 3828 Portland av
- Jacobson, Katherine 5411 Madison av Chicago Ill
Teacher Hyde Park high school
- Janes, Alex 307 Laurel av St Paul
Asst atty general
- Johnston, Antoinette Wallace Unknown
Teacher
- Johnson, Hannah Ferrell Idaho
Teacher (Home—Willmar Minn)
- Johnson, Oscar Victor Sebeka
Physician and surgeon
- Johnson, Peter Rudolph New Ulm
Teacher
- Jones, Elizabeth Marie (Mrs H J Wells) 1916 Park av
Kamrar, Melva L (Mrs Jas Furber) Cottage Grove
Kelley, Robert Lincoln Pierre S D
Pastor Baptist church
- Kellogg, Karl Bradley 43 Orchard Road, Prospect Hill Tacoma Wash
Lumberman
- Kellogg, Lee Olds 110 East 26 st Tacoma Wash
Mining engineer
- Kitchell, Adelaide Julia 212 E 13 av Duluth
Teacher
- Kindseth, Martin Severin Hettinger N D
Homesteader
- Knoblauch, Ida 1527 Hennepin av
Teacher
- Lewis, Sarah Sumner Wash
Teacher
- Lilley, Gene (Mrs David Griffiths) Takoma Park D C
- Lind, Norman George Everett Wash
Lumberman
- Lovett, Henry S (Ex) 1900 11 av so
Treasurer Am Sectional Furniture Co
- Macdonald, Gladys E (Mrs J S Van Camp) St Thomas N D
Tracy
- McDonough, Julia Genevieve
Principal of the high school
- McDougal, Marjorie 904 W 22 st
Teacher
- MacFarland, Frances Gwynne Indianola Ia
- McGregor, Ellen Elise 2101 Portland av
Teacher
- McGregor, Jennie Beatrice Valley City N D
Teacher in normal
- McHerron, Minnie K (Mrs Carl Dohm) Wilcox Ariz
- McNulty, Agnes, Jelle Beltrami Co
Teacher
- Marshall, Gertrude I (Mrs R K Moore) 977 Corydon av Winnipeg Can
- Matchan, Edna May (Mrs P D Sherwin) 5001 So Vincent
Seattle Wash
- Mayo, Carl Asa 5615 12 av ne Tacoma Wash
Steamboat agent
- Moody, Halsted Carpenter Fargo N D
Teacher
- Morrison, Theresa Eleanor R F D East Ryegate Vt
- Morton, Willis Richard Fargo N D
Teacher
- Murfin, Walter Henry Edgeley N D
Lawyer
- Murphy, Myrtle Agnes (Mrs J Treat) Luverne
- Newman, Marion Kate (Mrs W L Bean) 428 Lane st Topeka Kansas
Jackson
- Nicholas, Edwin Herbert
Lawyer
- O'Brien, Pansy F (Mrs J E Rea) Forsyth Mont
Cold Springs Ranch, Mayville N D
- Olson, Nelle A Librarian, state normal school
Spokane Wash
- O'Neill, Frank William Physician and surgeon Peyton blk
2516 So Colfax
- Ozias, Helen L (Mrs D L Fairchild) Bozeman Mont
- Parkin, Ernest J
Teacher
- Passer, Adolph August City Hospital
Interne
- Peterson, Alfred Emanuel 7648 Normal av Chicago Ill
Pastor Auburn Park Baptist church
- Peterson, Selmer L 930 E 5th av Spokane Wash
Mathematics teacher, South high school
- *Petran, Ethel May died Jan 1 1908
- Phelps, Louise
- Phinney, Barney Orin 1801 Cummings Superior Wis
Supt Kettle River Co
- Polk, Grace Elizabeth 2435 Harriet av
Powell, Chalmers Lucas 2752 Maple Square av Chicago
With Commercial Natl Bank
- Pryor, Leonard H Hinckley
Superintendent of schools
- *Pullen, Lydia Carlton died Feb 20 1904
- Putnam, Mary Phelps Red Wing
Teacher—N H S—Mpls
- Ransom, Stephen Walter 2437 Dearborn at Chicago Ill
Head of dept of anatomy of N W Medical
school
- Reed, Frank Elisha Century bldg
Lawyer
- Reed, John Homer Chase Natl Bank New York City
- Robbins, Adelaide (Mrs R P Gillette) 2842 S Irving
- Rodlum, Mabel C (Mrs M H Mattson) 3996 Bell st Kansas City Mo
Grand Rapids
- Rossman, Willard Allen
Lawyer
- Rowe, Arthur N 515-15 av se or Iron Mountain
- Russell, Bert Patent office Washington D C
Assistant examiner of patents
- Sadley, Elizabeth Viola 572 Hartford av Milwaukee Wis
Teacher of mathematics E D H S
- Saltmoss, Olga E (Mrs J E Hegg) 928 Bluff st Beloit Wis
- Sanford, Mary Frances (Mrs W R Morison) 739 Hackett av Milwaukee Wis
- Saunders, Percy Seavey 609 8 av W Calgary Alberta
With Canadian Holt Caterpillar Co
- Schall, Thomas D 2828 Portland av
Lawyer
- Schrader, Herman Frederick Big Piney Wyo
Physician and surgeon
- *Schunert, Charles Adolph died Feb 7 1902
- Siegmann, Alvina C (Mrs H W Ott) 3411 Elliott
- Silloway, George Elbridge 310 22 av W Duluth
Clergyman
- Sjoberg, Martha Herberta 409 Bates av St Paul
Teacher, High school
- Squires, Ralph Elmore 109 So 17 st St Louis Mo
Genl secretary Y M C A
- Stanley, James Garfield Lead S D
Lawyer
- Staples, Elbridge Cole 1207 st se
Clerk, Pillsbury-Washburn Co
- Starr, Augusta Mara Excelsior
Librarian, 1906 So Colfax
- Stavseth, Peter Leon St Louis Mo
Solden high school—Head of commercial dept
- Steele, Edith Clare 548 Park av E Princeton Ill
- Stein, George Charles William Innsbruck, Austria
- Stevens, Fred Harding Chicago Ill
Clergyman
- Stevens, Homer William University
Librarian, College of Law
- Swart, Emma L (Mrs Joseph A Pierce) Fargo N D
- Swett, Georgia Mitchell (Mrs Carl A Herrick) 3045 So Humboldt
died 1903
- *Thomas, Edith Mighill Olympia Wash
Principal of Roosevelt school
- Thorpe, Henry Joseph
- Towler, Lucy (Mrs S H Plummer) 1815 Portland av
Fairbanks Alaska
- Trimmer, Harriet
Teacher
- Tuohy, Edward Leo New Jersey bldg Duluth
Physician and surgeon
- Twamley, Mary Edna Grand Forks N D
Teacher of English, high school
- Valerius, Nels Eric 93 Lincoln st Hartford Conn
Clergyman, Baptist
- Van Evera, Florence (Mrs A F Doud) 1320 Clayton st Wilmington Del
Missoula Mont
- Wakefield, Herbert W Res Eng N P Ry
- Webster, George B (EX) 1021 Lumber Exchange
Lumberman
- Wedge, Ralph Charles Granville N D
Banker
- Weed, Benjamin Bartlett 261 Summit St Paul
Insurance

- Wetmore, Robert Wallace 2706 W 44 st
Asst secy-treas The Shevlin Co
- Wheaton, Grace (Mrs Tresham D Gregg) 9729 Howard ct Chicago Ill
- Williams, Juanita 214 12 av e Duluth
- Woodward, Mary Lydia (Mrs H J Bailey) St Paul Park
Teacher Lewiston Mont
- Wright, Ernest William
Presbyterian minister
- Wyman, James Claire 26 W Grant st
Grain commissioner
- Youngberg, Everett Leroy Coeur d'Alene Idaho
Dentist
- Zehnter, Ruby Pauline (Mrs G E Thomas) 2405 3 av so
- 1903
- *Ackerson, Winnifred H died May 14 1912
- Ainsworth, Bessie Ella Chippewa Falls Wis
- Andrews, Bonnie Florence Brookings S D
Co supt of schools
- Armstrong, Harriet Louise 530 Grand St Paul
- Arndt, Caroline Agnes (Mrs C B Williams) Otto and Cleveland av St Paul
- Austin, Clarence E Moosejaw Can
Genl manager Robin Hood Mills
- Babcock, Ruth Eloise 1231 Newton av n
Nurse at St Barnabas Hospital
- Bailey, Seavey Moor 910 N Y Life bldg
Lawyer
- Baker, Augusta E (Mrs F C Lovett) 661 N 2nd st Grant's Pass Ore
- Ballard, Gertrude Ellen Vassar College Poughkeepsie N Y
Instructor in English
- Bomberger, Edna Woman's Boarding Home City
- Bray, Elwyn Royal 935 Lowry bldg St Paul
Physician and surgeon
- Brough, Oscar Washington D C
With Inter Com Com
- Brown, Allen Reginald 12 Broadway New York City
Lawyer
- Brown, Elizabeth Sheffield (Mrs C H Fitch) Springfield Cottage Bramford Ipswich England
- Burmester, Ernest Adolph Glen Ullin N D
Cashier Merchants State bk
- Burns, Keiven Univ. of Marseilles Marseilles France
- Butler, Mary Belle (Mrs Barry Dibble) Minidoka Idaho
Gowrie Ia
- Callstrom, Gottfried W South St Paul
- Campbell, Harriet Louise died April 20 1904
- *Campbell, Otho Harold Boca Tres Costa Rico
- Carpenter, Alfaretta May (Mrs W T Gould) 359 W 4th st Winona
- Chadwick, Grace Teacher
South St Paul
- Chapman, Anna Field (Mrs H J Goodwin) Anoka
Secy and treas. Anoka Herald Publish Co
- Chernauek, Samuel Montgomery
Physician
- Claypool, Jennie Leona Spencer Ia
Teacher Sioux City Ia
- Colby, Carl Winchester Sandstone
Editor
- Conser, Charles C Plevna Mont
Horse and stock ranchman
- Cressey, Mary Ningpo China
Missionary
- Cull, John Arthur Sherwood N D
- Dahl, Inga (Mrs C L Mosher) St Paul
- Dann, Ethel Claire (Mrs J L Shellman) Nashwauk
- Dinsmoor, Jessie Belle (Mrs Eric Thornton) Benson
- Downey, Hal 802 4 st se
Assistant professor, Histology
- Drake, Benjamin F jr 816 Lumber Exchange
Lawyer
- Dyar, Alice Emma (Mrs Bert Russell) Forest Glenn Md
Ann Arbor Mich
- Dye, Willard Belshaw
Physical director, Y M C A
- Eastby, John Martin 4314 Grimes av so
Teacher of chemistry, Central high school
- Emerson, Byron Todd
Teacher of chemistry, Central high school
- Feldman, William E 307 Shannon av Spokane Wash
Instructor, North central high school
- Feroe, Helmer M 819 Security Bank bldg
Lawyer, real estate
- Fisher, Blanding Devils Lake N D
Cashier, Ramsey Co Natl bank
- Fletcher, Maud R (Mrs Harold Lyon) Honolulu Hawaii
Honolulu Hawaii
- Fogarty, Patrick H International Falls
- Fuller, Florence Leonora (Mrs E F Netzer) Bemidji
- Gillis, Mary May (Mrs C G Burnham) Roslyn Rd Kenilworth Ill
Northfield
- Glasoe, Agnes Preceptress St Olaf College
- Goodwin, Harry James 228 Am Natl Bk bldg St Pau
- Hall, Ethel Collingwood (Mrs C H Stewart) 719 W Jackson av Spokane Wash
died July 30, 1908
- *Halvorson, Gurinne A 2032 W Superior st Duluth
Physician and surgeon
- Hannemann, Susan E 1823 Elliot av
Business 93 Lenox Road Brooklyn N Y
- Hanson, Ella C Billings Mont
- Hanson, Henry G Morgan Hall Auburn N Y
Postgraduate work Theological Seminary
- *Hatch, Samuel A died Feb 15 1903
Haverson, George B Monroe Wis
Superintendent of schools
- Hegel, Newton 3325 Bloomington av so
Teacher
- Hendrix, Helen R (Mrs Robert H Keyes) Hinckley
- Hitchings, Jennie Alice (Mrs E C Eaker) Marshall
- Hoff, Magda M 1214 N 23rd av
Teacher
- Houlton, Ruth 808 4 st se
Trained nurse
- Huff, Ned University
Instructor in botany
- Humphrey, Edward F 1120 Amsterdam av New York City
Instructor—History Columbia univ
- Hutchinson, Harriet J (Mrs J F Bernhagen) 635 Elwood av
Ives, Henry A Swift 915 Commerce bldg St Paul
Lawyer
- Jackson, Alice (Mrs G S Wheaton) Havre Mont
- Jacobson, Martin L Dawson
Superintendent of schools
- *James, Ursula M died Nov 6 1904
Jenson, Jes P F Ithaca N Y
Graduate student (Cornell) teaching history
- Johnson, Bessie Hudson Wis
- *Johnson, Thorwald Ross died July 1903
Johnsrud, Iver T St Cloud
Science teacher, state normal school
- Jones, Benjamin Milton 27 Crax st Rangoon Burmah
Missionary
- Judson, Leulah J (Mrs E W Hawley) 323 11 av se
Kasper, Evelyn L (Mrs B S Nickerson) Mandan N D
- Keatley, Sadie Lura 3116 19 av so
Teacher South High
- Kennedy, Cornelia 2504 4 av so
Instructor in chemistry—Univ dept of agr
- Kennedy, Eileen 315 Dayton av St Paul
- Kerr, Catherine Hannah (Mrs W G Anderson) Long Prairie
Faribault
- Kilbourne, Stanley S
Dean of the Episcopal cathedral
- King, Lillian V (Mrs Robt I Flynn) 750 Delaware av St Paul
died before day of graduation
- *Knatvold, Ruth B Pillsbury bldg
Physician and surgeon
- Koch, Flora M Fergus Falls
- Ladd, James B 920 Forest av Kansas City Mo
Vice-president Robinson Investment Co
- Ladd, Sumner M St Peter
Secretary to Congressman Davis
- Lavayea, Grace White Young Apartments 17th & Grand Los Angeles Calif
- Layne, John Anthony Fessenden N D
Lawyer
- Liddell, Grace Isadora Earlham Ct Tacoma Wash
Teacher of Latin, high school
- Longbrake, Mary Louise 1909 S Queen av
Teacher, North high school
- McConn, Charles Maxwell 1106 W California av Urbana Ill
Secretary and Registrar U of Ill
- McFarlane, Lorena 1306 7 st se
Teacher, high school at Virginia
- McGillis, Annie 1904 N Lyndale av
Teacher

- MacLean, Malcolm Appleton Western Springs Ill
Baseball editor
- McKeehan, Irene Pettit 126 So 12 st
Teacher
- McMillan, Putnam Dana 505 10 av se
With Washburn Crosby Co
- McVeigh, Elizabeth (Ex) (Mrs H S Lambertson)
3319 University av se
- Mallory, Earl P 841 Monadnock Bldg Chicago Ill
Mallory, Helen (Mrs Udo F Schrader)
Saskatoon Sask Can
- Mann, George D
President Minot Paper Co
Mann, Leonora C 2804 Garfield av
Marshall, Olive May (Mrs Paul Adams)
La Moure N D
- Martin, Mac (Ex) 614 E 25 st
Advertising Counsel
- Miller, Frederick Caspar 1509 Laurel av St Paul
Teacher
- Mosher, Esek Ray Dillon Mont
Professor of mathematics, Montana state normal
- Nelson, Alice May Clark S D
Principal of high school, 638 Pine st St Paul
- Nelson, Arthur E New London
Principal of schools
- Nelson, Sadie H (Mrs E G Quamme) Finley N D
Newkirk, Bertha G (Mrs Henry D Dfessner) Chaska
Newton, Julia Olive Ellendale N D
Nixon, Lillian E (Mrs P J Lawrence) 601 6 st se
O'Gordon, Hannah 809 9 av se
Teacher
- Oliver, Myrtle T 629 1st av so St Cloud
Teacher, history and mathematics, state normal
- Olson, Hans Martin 515 Security Bank bldg
Law and real estate
- Parker, Belle Louise Grand Rapids
Parker, Dora May (Mrs C S Lowell) Hastings
Parker, Mary Adaline 1600 4 st se
Peck, Edith Laura 719 13th av se
Peck, Sarah Louise Adana Turkey-in-Asia
Missionary
- Pendergast, Ellen Martha (Mrs A W Farnham)
43 N Mackubin st St Paul
- Perry, Florence McCloud 752 Laurel av St Paul
Instructor in English John A Johnson H S
- Pinney, George Graham Hiawatha Kan
Superintendent of city schools
- Pond, Frances E (Mrs W S Titus) Boise Idaho
Putnam, Robert Winthrop Red Wing
Banker
- Ray, M Louise (Mrs A F Crouse) 3602 1st av so
Richardson, Iva M (Mrs P H Bryant)
Twin Falls Idaho
- Ricks, William L 720 Oak av Wyoming O
Lawyer
- Robb, Laura May (Mrs S H Baxter) 617 E 17 st
Rudell, Gustaf Leander Plaza N D
Physician and surgeon
- Santee, John Hays Excelsior
Fruit farmer
- Severance, Marie Thompson St Louis Park
Severson, Samuel O 2424 Butler Place
Professor, Augsburg Seminary
- Shumway, Royal R 716 12 av se
Asst Professor of mathematics, University
- Sims, Grace Elizabeth (Mrs F W Wright) Bronxville N Y
Faribault
- Sinclair, Agnes Winifred
Teacher, St Mary's Hall
- Smith, Elliott 3433 Wellston Place Cincinnati O
Assistant, Cincinnati Observatory
- Smith, Fred LeRoy Chatfield
Physician and surgeon
- Spear, Ruth M (Mrs H D Newkirk) 3241 so Dupont
Spencer, Mildred Allen Mason City Ia
Stanberry, Ralph Stanley
Lawyer
- Steele, Katherine D Red Wing
Teacher
- Stenson, Jesse G 3500 Harriet av
Grain
- *Stockman, August Fred died 1903
Stockton, Glenn Bacon (Mrs F W McKee)
Richland Center Wis
- Stone, Elsie A (Mrs P G Crocker) Box 149 Salem Mass
Ten Broeck, Robert Carpenter Knoxville Ill
Clergyman
- Thompson, Alice Eva 1015 13 av se
Student at Stout Institute, Menomonie Wis
- Thornton, Mary L (Mrs G V McLaughlin)
2405 Russell av S
Appleton
- Tompkins, Nellie Elizabeth
Principal of high school
- Truax, Emma Leolin Hastings
Teacher, high school
- Turner, Joseph Vernon Granite Falls
Superintendent of schools
- Wagner, Ivy Etta 1423 Broadway Spokane Wash
Weaver, Jessie Isabel
2229 No Broadway Seattle Wash
German dept, Ballard high school
- Wentworth, Hattie E (Mrs W N Mandeville) Delano
West, Ruth Grand Rapids
Teacher
- Wheeler, Cleora Clark 1376 Summit av St Paul
Designer
- White, Clyde Roy 1601 Univ av se
Lawyer, 519 Met Life bldg
- Whittemore, Josie May (Mrs H J Pfeiffer)
Havana N D
Marshall
- Williams, James Von
Lawyer
- Zielke, John Oakfield Wis
Lawyer

1904

- Adams, Helen (Mrs Chas Clough) 865 Iglehart St Paul
707 Essex st se
- Alden, Mary M
Teacher
- Aldrich, Helen J (Mrs F L Kleeberger) Tucson Ariz
Univ of Ariz
- Ames, Elizabeth (Mrs H Slippert) Paulsbo Wash
Arnold, Morris Leroy 2628 Park av
Professor of English literature, Hamline
St Charles
- Aygarn, Martin D
Superintendent of schools
- Baker, Merton Franklin Glenwood Wis
Cashier 1st State Bank
- Barnum, Cyrus Paine 2109 So James
Barnum Trunk Co trunks and leather goods
- Bean Alice Annette (Mrs J Frank Fraser) 1904 James av so
745 Lytle st Chicago Ill
- Bedford, Caroline Lydia
Dist Supt United Charities of Chicago
- Beede, Ethel Remington Rochester
On staff of State Hospital
- Birnberg, Margaret Rebecca 652 Hall St Paul
Teacher
- Blancher, Clarence Leroy Sherburne
Farmer
- Blitz, Annie Dudley 1303 Hays st Boise Idaho
Teacher, high school
- Bockman, Sigurd 208 Columbia st Seattle Wash
Cashier Rockwood Sprinkler Co
- Bolin, Mamie Anglim 345 11 st Portland Ore
Teacher
- Boraas, Ingmar J Ada
Superintendent of schools
- Boutelle, Anna Kimber Lake City
Teacher
- Bradford, Eva Austin Blooming Prairie
Teacher in high school
- Bradford, Fannie Paine Wells
Teacher
- *Brohough, C Mary Deceased 1909
Bryden, Mabel Clare Crookston
Address—Rushmore until January 1st 1913
- Burdick Emma C (Mrs U L) Williston N D
Burnett, Ida A Mankato
Teacher
- Cadwell, Carrie May LeSueur
Choate, Isaac Watts Bridger Mont
Lawyer
- Christopherson, Clara 4541 14 av ne Seattle Wash
Teacher of history, Lincoln high school
- Churchill, Irwin Allen Huron S D
Lawyer
- Clancy, Margaret Agnew (Mrs Delamere) Bismarck N D
3512 Holmes av
- Cole, Marjorie H (Mrs C A Paulson) 703 Grand av St Paul
2205 Girard av so
- Cole, Ruth (Mrs Kelsy S Chase)
- Collins, Louis Loren
Newspaper man Journal
- Collins, Richard Delos Windom
Flour miller, T C Collins & son

- Colter, Esther H (Mrs T E Gove) 1324 Van Buren St Paul
Cook, Amy Josephine (Mrs J A Robinson) 4036 Queen av s Austin
Cotter, Mary S High school
Covey, William Sumner 3436 Holmes av Kendall-Covey Co Real estate loan ins
902 Plymouth Bldg
Danforth, James Arthur Yankton S D Banker
Daly, Alice L Pocatello Idaho Head of dept of expression Academy of Idaho
Davis, Scottie Primus 1001 W Chestnut Louisville Ky
Dinsmore, Marian Ethel Groton S D Teacher (Home, Austin)
Docken, Elizabeth Glassford R F D no 2 Teaching East high school
Drake, Clarence Everett 85 Clarence av se Lawyer
Dunbar, Louise Estelle 2021 Columbus av Teacher West high school
Dungay, Neil S Northfield Professor of biology, Carleton College
Dye, John Walter Smyrna Turkey U S Consular Service
Eide, Carl John 2431 11 av so Teacher of Physics, Central high school
Easton, Leora (Mrs C A Cassidy) Dover Idaho
Erickson, Theodore A Alexandria County superintendent of schools
Fagundus, Mary Wilson (Mrs G K Hagaman) Anoka
Farnsworth, Florence 376 St Albans St Paul Teacher
Feely, Mary Corinne 847 Marshall St Paul Teacher
Fiske, Mary Ednah (Mrs O B Robbins) 1930 Laurel av St Paul
Fleming, Mabel C (Mrs R S Merriam) Wallace Idaho
Fleming, Winnie Avis 1431 Thomas st St Paul Teacher
Foulke, Anne (Mrs Claude Haney) 1817 Piedmont av Duluth Bellingham Wash Teacher
Frost, Mabel Blanche Mobridge S D
Garrow, Lillian Bird (Mrs Chas S Stevens) 501 Home Ins Bldg Chicago Advertising manager
Gibbons, Archibald Ray 501 Home Ins Bldg Chicago
Glass, Courtney Thomas Seattle Wash
Dexter Horton & Co
Godward, Blanche Agnes Thief River Falls Principal of the high school
Goetzinger, Katherine Bertha 436 Belmont av n Los Angeles Calif Teacher, Los Angeles Normal School
Goodsell, Clarence W Garretson S D
Goodwin, Helen Marie (Mrs Cavanaugh) Maple Lake
Gould, Laura (Mrs J W Wilkins) 2190 Carter av St Paul
Grant, Avis Winchell (Mrs U S) 2320 Orrington av Evanston Ill
Harholdt, Marie (Mrs N A Borstad) 711 7 av se Lake City Teacher, high school
Harris, Marian Jane
Harris, Martha Fallis (Mrs J E Hynes) 3349 Univ av se 728 10 av se
Hawes, Harriet Maria Teacher, East high
Higginbotham, Blanche 2914 San Jacinto st Houston Texas
Hillesheim, Anna L Dickinson N D Principal of schools
Hillesheim, Mary (Mrs E R Norris) Staples
Hoerger, Benjamin George Highland Park Military Academy Chicago Teacher
Holm, John Gunnlev Chicago Ill Editor Chicago Tribune
Holm, Nils Juul St Paul Instructor U C Seminary
Houck, Edna Christina (Mrs J H Santee) Excelsior
Hovda, Olf Bühl Strasse no 2 Göttingen Germany Student
Hull, Blanche (Mrs C A Savage) 618 12 av se
Hurd, Ina Frances (Mrs C E Warner) 3400 Columbus av
Hyser, Alice Maud (Mrs W L Wallace) Iris Apts Spokane Wash
- Janney Florence (Mrs Henry J Ramsey) Bureau of Plant industry U S D A Washington D C
Jenks, Grace May Ione Calif Deputy Co Treas
Jensen, Dagmar Christence 428 Grandview st Los Angeles Calif Teacher
Jewett, Gertrude Ellen (Mrs E F McGregor) 69 East av Norwalk Conn
922 Main st Colfax Wash
Johnson, Arthur Monrad Casselton N D Deputy Co Treas
Johnson, Jennie Helena 1229 7 st se Central H S
Johnston, Emily Lydia 555 Laurel St Paul Teacher
Jones, Marion Isabella
Joy, Lillias Anne
Kells, Lucas Carlisle Columbia Univ New York City
Kelsey, Carton Gale 3828 Tejon st Denver Colo Physician
Kienholtz, William Simms 445 N Los Robles av Pasadena Calif Supervisor agriculture & horticulture city schools
King, Francis Leroy 735 Plymouth Bldg Real estate
Koehler, Nora Evelyn Milbank S D Principal of high school (Home, Zumbrota)
Kovarik, Alois F Physical Lab University
Asst Professor of Physics
Kraft, Mary Helen 1621 3 st no Teacher
Kranz, James Philip 1701 Maple st Houston Texas Social worker
Lavell, Richard A Central Public Library Asst Librarian
Leach, Hugh Ellis Alexandria Lawyer
Leonard, Ruth (Mrs A H Donaldson) Hondale, N. M. Miles City Mont
Lewis, Laurel Teacher
Lippold, William H Louisville, Ky Educational secretary Y M C A
Littlefield, Lura M (Mrs F A Stewart) 3413 Park av
Loomis, Earl Alfred E 1024 6 st no Portland Ore Physician and surgeon
Lucker, Clara A 192 Park Pl Brooklyn N Y Bookkeeper
Ludwig, Corabelle (Mrs Paul Haugen) 428 Univ av se
McCarriel, Myra (Mrs D A Gaumnitz) St Anthony Park
McCurdy, Myrtle B (Mrs James A Seeley) Brookings S D
Sleepy Eye
McCurdy, M Pearl Teacher (Home, 1207 7 st se)
McKittrick, Elizabeth (Mrs Alex Taylor) Hauserlake Mont
McLaughlin, Elizabeth (Mrs Aloysius Tschumperlin) St Cloud
McManigal, Wm A 206 Dispatch bldg St Paul Lawyer
McMillan, Ethel May 312 S Prospect st Rochester Teacher of English
McMurray, Mabel Louise Cavalier N D Teacher
Maland, Clarence O 1211 E Franklin Physician and surgeon
Mannheimer, Elsa 565 Marshall St Paul
Martin, Thomas Roy Mantorville Physician
May, Grace Jane L 724 Cedar St Paul
Mersen, Alice Margaret Hutchinson Inst in chem U of M school of agric
Moody, Cora Louise Warroad Principal of public school
Nisbit, Jane 22 Dan st Rochester Teacher
Nord, William Axel 1620 Bush st Santa Ana Calif
Norton, Frank Egbert 1629 4 st se Lawyer—332 Security Bank bldg
Nye, Marshall Albee 1334 Penn av no Asst Treas Union Investment Co
Oman, Alfred Edward Hastings
Pattee, Richard Storrs Scanlon Lumberman
Peabody, Eunice Diantha 272 Prescott st St Paul Teacher
Pehoushek, Charles 639 Erie st se Teacher, Central high school
Peteler, Gertrude May (Mrs E L Noyes) 438 Barret av Elgin Ill
Peterson, Horace Deerwood Lawyer

- Pettijohn, Mary (Mrs M L Wildes) 3329 Colfax so
Pierce, Clifford V La Moure N D
Lumber dealer
Pierce, Ernest Boynton 138 Orlin av se
Registrar of the University
Pingry, Frank Richardson 46 9th av Newark N J
Clerk Prudential Ins Co
Poppe, Frederick Harold 702 Donaldson Bldg
Physician and surgeon
Putnam, Edith Elizabeth Andover S D
Teacher
Read, Sara Juzi 507 n 2nd st Tacoma Wash
Teacher
Reid, Eva Christie 2642 Irving so
Teacher N H S
Remele, Albert Charles 307 Eagle block Spokane Wash
Lawyer
Rickard, Truman Elwell 618 5 st se
Builder
Rockwell, Alice A (Mrs F M Warren) 3427 Humboldt av so
1925 So Penn av
Rosholt, Lillian Ruth Assistant cataloguer, public library
Rueth, Agnes T E 2070 Marshall St Paul
Asst principal Teachers' Training school
Sandstrom, John Ferdinand Annandale
Teacher
Scripture, Bessie B 1316 7 st se
Teacher
Shedorsky, Sara 117 Sherburne St Paul
Sheldon, Eleanor Augusta 110 Malcolm av se
Teacher
Shuck, Warren Ellsworth 407 Realty Bldg Spokane Wash
Mining and real estate
Sjoberg, Edith June (Mrs E C Ruble) Driscoll N D
Skooog, Artie Nettie Stillwater
Teacher
Smith, Emmett Wilbur Fort Sheridan Ill
U S Army
Smith, Florence Ella (Mrs R E Van Bergen) 624 E 19 st
Smith, Hortense M (Mrs Wm K Ferguson) Algona Ia
Soderburg, Nathaniel Ferdinand Madison
Lawyer county attorney
Stebbins, Lillian B (Mrs R C Benner) U of P Pittsburg Pa
Mobridge S D
Stevens, Charles Sidney Physician and surgeon
Stewart F Alexander 3413 Park av
Lawyer, President Plum Valley Ry Co
Stinchfield, Nellie May (Mrs W F Braasch) Rochester
Mott N D
Stone, George Hartwell Gilbert
Lawyer
Strathern, Moses Lane Physician and surgeon
Sydow, Henry Gustav Fairmont
Merchant
Teeter, Jennie Lind Austin
Teacher
Thomas, Josephine Lydia 208 W Grant st
Teacher
Thompson, Edith L (Mrs E H Fearon) 01826 Addison Spokane Wash
813 Holly av St Paul
Thomson, Joseph W B Joyce & Co. Surety Bonds and Ins
Thornton, Margaret A (Mrs Frank M Kieron) Beaumont Calif
Tucker, Florence M (Mrs Job Thorp) 2 Park av Westerly R I
Westerly Mont
Varco, Albert Raymond Physician and surgeon
Vedley, Tedlef A Hanley Falls
Banker
von Bodenstedt, Eleanor M (Mrs R D Moore) Fairfax Wash
International Bldg
Warner, Cecil Elisha Lawyer—Warner & Stine
Washburn, Grace Emma (Mrs E C Hillborn) Valley City N D
Watson, Harriet (Mrs E G Allen) Sprague Wash
Wayne, Atla M 5021 43 av so Seattle Wash
Teacher
Weir, Sue Allen (Mrs Charles E Buckbee) 355 Minnesota st St Paul
Excelsior
Welles, Albert B Publisher Welles Bros Pub Co Blue Earth
Wier, Amelia Louise 343 E 19 st
Wold, Carl John Lawyer
- Wright, Daisy Mabel 295 St Anthony av St Paul
Teacher, Mechanic Arts high school
Youngquist, Charles Platt S D
Superintendent of schools
-
- 1905
- Abbott, John Steele Rochester Minn
Physician
Adams, Charles Edwin Stickley Mont
Rancher
Aldrich, Addie Rumsey Park River N D
Aldrich, Harry North Bend Wash
Lumberman
Alexander, Anna Frances (Mrs D D Greer) Coleraine
Clarissa
Alexander, Ida Mary F Physician and surgeon
Alexander, Sara Coleraine
Teacher
Allyn, Anna L (Mrs Donald R Brewster) Priest River Idaho
Wells
Anderson, Abbie M 677 E 17 st
Anderson, Deborah M E Teacher
Austin, Caroline Isabel Chaska
Principal of high school
Bakke, Anna H (Mrs G L Saude) Menomonie Wis
Bank, Albert M Park Rapids
Superintendent of schools
Beck, Maud Gertrude 1322 6 st se
Teacher
Belden, Antoinette G (Mrs C E Varco) Sidney Mont
Belden, Mabel Perle Spring Valley
Bell, Margaret George (Mrs Henry H Corson Jr) Helena Mont
Bell, Ellabeth Dewey 311 Somerset St Paul
Teacher Graham Hall
Best, Sarah 1111 3d av so Fargo N D
Teacher
Balsdell, Arthur Minot N D
Lawyer
Bolstad, Alfred C Groton S D
Superintendent of schools
Bonwell, Emily L (Mrs R R McKaig) Fort Rice N D
1217 4 st se
Boutelle, Louisa Elizabeth Medical student
Boyce, Jessie Wadleigh 1112 4 st se
Teacher University model school
Brookway, Hart Leebert
Brooks, Jessie 152 Anson Rd, Penang Malaysia
Misionary charge of Anglo Chinese Girls School
Browne, Isabelle V (Mrs J P Kane) Delano
Buell, Pearl 416 Second St Wallace Idaho
Teacher
Burnham, Chilo Webb Carrington N D
County auditor
Burnham, Mary D Gary
Caldwell, Grace Ferne Mankato
Teacher
Campbell, Robert Henry Burkville, Va
Carlson, Lillian Elizabeth 3813 Elliott av
Teacher South high
Carrigan, Charles Kendrick Idaho
Case, Ethel (Mrs J E Hoyt) Dickinson N D
Clark, Louise Campbell Supervisor Music and Drawing public schools
Clarke, Helen (Mrs John B Sanborn) 1961 Goodrich av St Paul
Erie N D
Coffin, Samuel David Physician and surgeon
Cole, Marlon A (Mrs H G Hanson) Morgan Hall Auburn N Y
4929 Minnehaha Pkw W
Conway, Estelle Teacher Barron Wis
Cornwell, Georgia F Little Falls
Post Office Dept M O Clerk
Cox, Elizabeth Jennings (Mrs C R G Gould) Warrad
Robbinsdale
Craig, Carrie S (Mrs Robert Craig) Robbinsdale
Cramer, Margaret E (Mrs H D Lyon) 3220 Park av
Crounse, Ella Dix (Mrs M D Webster) 1721 so Irving
Davenport, Murray Taylor Spokane Wash
Law mortgage loans, Arthur D Jones & co
Davis, Irma Lee 3107 2 av so
Teacher
De Bell, Florence (Mrs E V Youngquist) Carter S D
774 E 6 st St Paul
De Haas, Virginia
DeMueles, Sophia Clara

- Devaney, John P
Lawyer 536 Andrus bldg
- Doolittle, Leroy Edson
Newberg Ore
- Dow, Don Carlos
Lawyer Pullman Wash
- Dredge, Belle
Teacher, State normal Moorhead
- Drum, Jennie
Science teacher, high school Stillwater
- Eaton, Mabelle
New Hampton N H
- Einarson, Sturla
Faculty Club of Univ of Calif Berkeley Calif
Instructor in Practical astronomy
- Everett, Elsie Nettleton
Haley N D
- Fairchild, Frederick T
Scanlon
- Faunce, Carroll Seth
Teacher 1100 15 av se
- Finkle, Kate Talbot
2761 West River Road
Juvenile court, Probation officer
- Fish, Helen J (Mrs E J Huenekens) 2301 3d av so
- Foot, Laura Adella
Red Wing
- Frank, Sylvia Stern (Mrs G B Friend)
Harvard Chambers
- Frelin, Julius T
Assistant professor of French University
- Gallagher, Richard F
Beach N D
- Garbett, Louise
416 Oak st ne
- Gearing, Maud P
256 so Exchange St Paul
- Gibson, May
Teacher 312 17 av se
- Gilmore, Charles Edwin
Adjunct Professor of Latin Macalester College
Lake Crystal
- Gippe, Hilda Marie
Montevideo
County superintendent of schools
- Goodrich, Lois E
710 East 14th st
- Gray, Raymond H
321 14 av se
Teaching in East High
- Greaves, Grace Ethel
Glencoe
- Grindelund, Synneva
Theif River Falls
- Gunckel, Kathleen Elizabeth
1614 2 av so
- Hagen, John B
Renville
Superintendent of schools
- Harden, Elizabeth Carleton (Mrs N O Pearce)
Chisholm
- Harding, Rowena (Mrs Donald Childs)
Stacy
- Harrington, Josephine M
Unknown
- Healey, Bessie Olivia
3115 2 av so
Church secretary
- Heilman, Julius A
Sioux City Ia
General secretary Y M C A
- Hill, Charles Warren 1575 Wyandotte av Cleveland O
- Hiscock, Jennie Isabelle
715 13 av se
Teacher
- Hollingshead, Cornella (Mrs Geo W Morgan)
1922 E Superior st Duluth
- Holmes, Myrtle Evangeline
668 Algoma st Oshkosh Wis
- Holt, Charles Mead
Hotel Waverly
Head of the Minneapolis School of Music and
Dramatic art
- Ives, Agnes Sherwin
Grand Forks N D
Teacher high school
- Jacobsen, Walter J
Howard S D
Banker
- Janes, Susie Isabelle (Mrs H W Bolger)
Beaverton Ore
- Johnson, Adella T
Theif River Falls
Teacher
- Johnson, Andrew William
505 Plymouth bldg
- Johnson, Anna Carolyn
Owatonna
Teacher
- Johnson, Herman Adolph
Grand Forks N D
Superintendent of schools
- Johnson, Rose Mathilda
859 E 3 st St Paul
Teacher—M A H S
- Jorgenson, Laurids
Fairmont Neb
Vice-president Bank of Fairmont
- Joyce, Arthur Reamy 134 S La Salle st Chicago Ill
- Knapp, Katherine
Dubuque Ia
- Kelsey, Inez A (Mrs E L Lowe)
Moorhead
- Kendall, Rita Harriet
Eveleth
Teacher
- Kennedy, Amy Annie (Mrs E F Chase)
No Yakima, Wash
- Kennedy, Helene
2504 4 av so
- Kinnard, Bertha Clay (Mrs W S Lafans)
4323 So Lyndale
- Kraft, Arthur William
Rancher Strickley Mont
- Lagerstrom, Ansgar T
Lawyer Marshfield Ore
- Lamphere, Eugenie M
Teacher Palouse Wash
- Lange, Mary Rena
Petersborough N H
- Larsen, Ida Mathilde
1806 11 av so
Teacher
- Lauderdale, Mildred (Mrs G W Robertson)
226 W 34 st
Owatonna
- Leach, Helon Edwin
Lawyer
- LeBeau, Henry Charles
Arizona
- Leeds, Bessie G (Mrs G E Tower)
R F D no 5 Salem Ore
- Lenz, Emma Augusta (Mrs H F Mittelstedt)
1422 No Dupont
1414 7 st se
- Linkfield, Alice Ernestine
Teacher
- Love, Harry Dare
Snohomish Wash
- Luiten, Xavier Edward
Glencoe
Deputy Clerk, district court
- Lundgren, Hilda E (Mrs Jas R Cain)
Ortonville
- MacDonald, Mabel H (Mrs J E Oren)
Bay Point Calif
- McFadden, Esther (Mrs E W Burbeck)
32 E 5th st Duluth
- McGrath, William H
212 Security Bk bldg
Eden Valley
- McIntyre, Mary Elizabeth
Hauserlake Mont
- McKittrick, Carrie H
- McNeill, Edwin Ruthven, Jr
803 Fisher Bldg Chicago Ill
Attorney at law
- McPartlin, Catherine
Glencoe
Contributor to Catholic magazines
- Magnusson, Lelfur 1513 Meridian Pl N W Wash D C
- Mahaffy, Mary
Faulkton, S D
(Home 3811 No Girard)
Translator & investigator in Bureau of Labor
- Mahle, Florence Edna (Mrs N Neilsen)
Florence S D
- Malgren, Helma E (Mrs R F Schroeder) 1212 E 21 st
- Manus, Albert Herman
Freeport Ill
Lawyer
- Marr, Gibson Atherton
307 McCormick Bldg Salt Lake City Utah
Attorney
- Miller, Laura E (Mrs R G Joslin) 825 Logan av no
- Mitchell Henry Sewall
606 7 st se
Lawyer
- Monson, Letitia
542 Mississippi st St Paul
- Morgan, George Wagner
701 Wolvin Bldg Duluth
Lawyer
- Myron, Olin Cornell
Milaca
Lawyer
- Neill, Hazel
Kenneth
- *Newberg, Oscar
Deceased Aug 31, 1910
- Norris, Anna L (Mrs A P Brooks) 703 9 st so
- Oberg, Marie Josephine (Mrs J D Brewster)
Browns Valley
- Olsen, Mabel Juliet
631 Ontario st se
Teacher
- Olson, Frederick Adolph
Wells
Physician and surgeon
- Paddock, Medora A (Mrs J D Blsborrow)
Lisbon N D
- Parker, Alice M (Mrs Abel Brownrigg)
1371 Quincy N W Washington D C
- Patterson, Helen Jeanette
467 Ashland St Paul
- Peterson, Henry Philip
Camrose Alberta Canada
Farmer
- Plummer, Bessie Taylor
736 E 16 st
Teacher
- Potter, Grace Ruth
1876 Carroll st St Paul
- Pratt, Prudence E (Mrs C M McConn)
1106 W California av Urbana Ill
- Pratt, Robert Henry
493 Andrus St Paul
- Puffer, Howard Albert
Bird Island
Cashier State Bank
- Quigley, Eleanor Florence
Osakis
H S Prin
- Rank, Hattie
3353 Elliott av
Teacher
- Rank, Minnie Louise
Kuala Lumpur Malaysia
Missionary
- Rawson, Fannie Maria (Mrs Bigelow)
Wadena
- Reed, Robert Ray
River Falls Wis
English teacher state normal
- Rich, Bertha Elizabeth
Sauk Center
- Robertson, Jessie Anna (Mrs David R Thomas)
3933 10 av so

- Robinson, Ellis Astor
Lawyer
Tulsa Okla
- Rosenthal, Rose Bronie
Columbus N M
- Ruger, Thomas Wright
Devils Lake N D
- Salisbury, Carolyn T
626 Iglehart St Paul
- Teacher Domestic science Red Wing
- Sanborn, John Benjamin
612 Endicott bldg St Paul
- Attorney
- Sandvall, Ruth Josephine
Casilla 1219 Santiago Chili S A
- Astronomer
- Sanford, Roscoe F
- Schouten, Charles P
4244 Park av
- Adjuster and asst credit man
- Schureman, Winnifred
315 W 15 st
- Teacher
- Sharpe, Mabel Lovejoy
Wayne Neb
- Teacher
- Smallwood, Justin Thomas
Worthington
- Physician and surgeon
- Smith, Oscar Mendelson
Chisago City
- Smith, Lillian M (Mrs F W Burwell)
139 E 37 st
- Physician
- Stanley, Lucy Mabel
Chippewa Falls Wis
- Teacher
- Steichen, Victoria A.
Devils Lake N D
- Stene, Isabelle Caroline
2413 Dupont av
- Steward, Maud H
471 Washington av Brooklyn N Y
- Teacher Brooklyn train school for teachers
- Stromswold, Joseph C
Bellingham
- Sullivan, Mary Elaine
20 Mulberry st Nashua N H
- Teacher of German and mathematics, high school
- Sutton, Cora O (Mrs H E Castle)
1820 Sutter st San Francisco Calif
- Taft, Laura J
3438 19 av so
- Tennant, Lois A (Mrs M Pennock)
216 5 av se
- Thompson, Willard Eeles
Ladysmith Wis
- Lumberman
- Thompson, Eva F
1902 Carroll st St Paul
- Teacher
- *Upson, Arthur
died August 18 1908
- VanBergen, Margaret P
51 15 st no
- Private tutor
- Vanstrom, Frederick Wilhelm
Lynd
- Banker
- Van Wert, Mary C
21 W 15 st
- Walker, George Thompson
20 no 16 st
- Chemist—Van Tilburg Co
- Warrington, Helen L (Mrs Homer R Smith) Faribault
- Webster, Milo DeLancey
1721 So Irving
- Webster & Webster law loans real estate
- Weyrens, Joseph P
Taylor N D
- Physician and surgeon
- Whited, Oric O jr
1721 4 st se
- Chemist
- Whittier, Bessie Mabelle
Box 114 Excelsior
- Teacher (Rochester Minn)
- Wilcox, Marion E (Mrs C G Selvig) (Ex) Crookston
- Williams, Fred Mortimer
731 N 53 av Chicago Ill
- Telephone engineer
- Willson, Laura Blanche
Red Oaks College Hill Rochester
- Wirth, Frederick A
4448 Sunnyside av Chicago Ill
- Secy & treas—Oeder-Thomsen Co
- Wold, Claudia Emilie (Mrs L R Nostdal) Rugby N D
- Wold, Ethel Amella
Austin
- Teacher
- Woodward, Ruth (Mrs E A McDonald)
Marquette Mich
- Wright, Charles Rolla
Fergus Falls
- Real estate, farm management, insurance, loans
- Wynne, Janet Isabella
Crookston
- Teacher, high school
-
- 1906
- Abbott, Jessie F
Lanesboro
- Teacher
- Aldrich, Alma Clara
 Fargo N D
- Teacher, high school (Home 4516 York av)
- Anderson, Adolph A
Langford S D
- Atterbury, Marie (Mrs O C Burkhard)
719 River Rd E
- Austin, Hattie
1210 4th st se
- Teacher
- Aygarn, Magnus H
Park River N D
- Superintendent of schools
- Bachtie, Carrie Agnes
Sauk Rapids
- Principal of high school
- Baier, Florence J (Mrs C E Ward)
150 Morton st Batavia Ill
- Ball, Frank Morris
Buckley Wash
- Barnes, Arthur R
2011 E Lake st
- Stenographer, N P Ry
- Barquist, Elsie Miriam
1810 10 av so
- Teacher
- Barrows, Vera F
- Bergstrom, Charles Walter
- Beyer, Wilhelmina (Mrs E O Wergedal)
881 Dayton St Paul
- Blaisdell, Eva Maud (Mrs Walter H Wheeler)
500 W 32 st
- Blekre, Julia Marie (Mrs Adolph I Anderson)
Zumbrota
- Bliss, Maude Stewart
1610 Stevens av
- Bonsteel, Belle V
3945 Chicago av
- Music teacher
- Bostrom, A Edward
DeSmet S D
- Physician and surgeon
- Bowne, Gertrude
Iowa Falls Ia
- Teacher
- Broberg, Martha T
New London
- Buenger, Theodore Arthur
Athens Greece
- Fellow at Am school of Greek
- Bullard, Marjorie Louise
781 Lincoln St Paul
- Bullard, Polly Caroline
841 Grand St Paul
- Bullock, Bernice V
- Burgess, Florence E (Mrs Winthrop S Blackburn)
1231 Raymond av St Paul
- Burwell, Louise
Minnetonka Mills
- Campbell, Georgianna E (Mrs Fred Keith)
Princeton
- Card, Evelyn May
2401 So Aldrich
- Teacher
- Carlson, Philip Emanuel
1823 Clinton av
- Teacher
- Castor, Florence Rose
Mason City Iowa
- High school instructor (Home Waseca)
- Chase, Van Rennselaer
Security Bank bldg
- Real estate
- Christianson, Theodore
Dawson
- Lawyer & Publisher Dawson Sentinel
- Clark, Stephens Gilman
Wycliffe B C
- With Otis-Staples Lumber Co Ltd
- Clutter, Guy Earl
503 N Y Life bldg
- Lawyer
- Cockburn, Ethel Clark
425 6 st se
- Teacher
- Constantine, Earl G
719 Hutton bldg Spokane Wash
- Secretary Spokane Builders Exchange
- Crogan, Ida Christine
Compton Calif
- Teacher
- Crooks, Harriet M (Mrs W F Just)
Frazee
- Currier, Alice Isabelle (Mrs Wm Griffith)
600 S 6th st Hamilton Mont
- Dansingberg, Paul D
St Cloud
- Clergyman
- Davidson, Raymond Grant
Jamestown N D
- Accountant
- Dawson, Jennie E (Mrs Chester Colgrove)
610 13 av se
- Dawson, William jr
American Consul General Frankfort-on-Main
- Germany
- Dickinson, Florence Augusta
457 Ashland St Paul
- Teacher Central High
- Diether, Mary Louise
972 Portland av St Paul
- Teacher—Loomis school
- Dolan, Francis Marion
693 Carroll St Paul
- Dunn, Isabel Sturtevant (Mrs W L Oswald)
2215 W Como av St Paul
- Earl George Arthur
365 Earl st St Paul
- Physician and surgeon
- Eastberg, Luther J
Franklin
- Elliot, Nellie May
Rhame N D
- Teacher
- Everhard, Frank Taggart
1107 Alworth bldg Duluth
- Lawyer
- Feller, Elizabeth S
1127 Ross St Paul
- Fitzgerald, Sara Monica
1780 Bryant av so
- Probation officer—Juvenile court
- Fliegelman, Fannie X
3201 Grand av
- Teacher, West High school
- Filinders, Orlow Bailey
Bannin Ont
- Lumber dealer
- Frisbee, Willis H
Sheldon Ia
- Automobile business
- Funk, Anna (Mrs E H Haig)
Browns Valley
- Teacher

- Garbett, Edith May (Mrs E K Pickett) 2713 3 av so
 Geary, Mary Lucie 1003 Beech St Paul
 Goff, Mary Coburn Hopkins
 Teacher (Home, 2030 No Willow)
- Goldman, Sara**
 Pension Monier, 8 Rue Voltaire, Grenoble France
- Goodrich, Mabel**
 Teacher, high school Anoka
- Gordon, Mildred Clare**
 Teacher Kasota
- Gove, Helen R Rochester
 Graves, Maud Adrian
- Greaves, Edna L (Mrs R M West)
 2128 Knapp st St Paul
 2128 Knapp st St Paul
- Greaves, Glenn Henry
 Banker Sheldon N D
- Greene, Elizabeth Browne
 Banker Sheldon N D
- Grienbenow, Frederick F Alexandria
 Grygla, Grace (Mrs G D D Kirkpatrick) Santa Fé N M
 Milbank S D
- Hagen, Harriet L
 Teacher (Home 3746 Park av)
 Halvorsen, John Oliver 403 Matthew Columbia Mo
 Chemist—Dairy, food and drug inspection
- Hansen, Mathilde K (Mrs J A Jensen) 307 W 15 st
 Teacher
- Hanson, Verna M (Mrs C W Miller) New Ulm
 Hatch, Elizabeth Fargo N D
 Teacher
- Haynes, Ruth (Mrs L F Carpenter) 711 River rd east
 Hazzard, Martha P Wabasha
 Principal High School
- Hellman, Ernest A Redwood Falls
 Instructor in German—U of W
- Helly, Patrick Robert Hyde Block Spokane Wash
 Hellberg, Charles Frederick Stillwater
 Teacher
- Herum, Bertha Edith (Mrs Ferguson) Watertown S D
 Heyd, Nellie Crags 742 Laurel St Paul
 Teacher
- Hill, Jessie Bennett 1813 3d av so
 Settlement worker
- Holway, Ruth
 Horn, Jessie Helen (Mrs G E Parsons) Elk River
 Hubbard, Helen Rosina Spooner Wis
 High School Teacher
- Hudson, Irving McL Benson
 Lawyer
- Huelster, Luella (Mrs Crawford Morrison)
 Amer Legation Pekin China
- Huelster, Mildred Estelle (Mrs Marshall Elson) Gilbert
- Hunter, Eva H (Mrs Balies G Walker) El Centro Calif
 Hastings
- Hunter, Mildred Marion
 Teacher Faribault
- Huxley, Fred R
 Physician and surgeon
- Huyek, Ethel Indie (Mrs O K Peck)
 care of Bridge Eng Grand trunk Ry Winnipeg
- Irmen, Louise W Springfield
 Principal high school (Home 1649 Marshall ne
 Ives, Mary 435 5 av Antigo Wis
 Jackson, Genevieve (Mrs L J Boughner)
 care of Tribune
 714 16 av se
- Johnson, Charles Eugene
 Instructor in animal biology—U of M
- Johnson, Edward Carl Manhattan Kan
 Sup Farmers Institutes and demonstration work
- Johnson, Ida Amanda St Croix Falls Wis
 Teacher, normal school
- Jones, David M Wabasha
- Jordan, Lols Mary 126 Oak Grove st
 Chief of order Dept Mpls public library
- Kaercher, Minnie Barbara 2521 Central av ne
 Teacher
- Kaull, Hazel May Lewiston Mont
 Principal of high school
- Kinnard, Blanche E (Mrs H D Barry) 4010 So Upton
 Knowlton, Anna Isabel (Mrs L E Austin) Milwaukee Wis
 Koch, Albert Carl Marinette Wis
- Kramer, Arnol Otto
 Teacher (Home—Preston) Grand Rapids
- Kummerer Harriet
 La Grange, Myron Hall 1816 Portland av
 Clerk N W Consolidated Milling Co
- Lamphere, Adelaide (Mrs Chas A Livengood)
 Dayton Wash
 Atwater
- Larson, Lewis
 Lumber dealer
- Lauderdale, Hazel Mildred (Mrs Percy P Brush)
 Kelso Wash
- Leonard, Elsie Preston University
 House Supt of Sanford Hall
- Lester, Horace Hardy 190 Nassau st Princeton N J
 Graduate student Princeton
- Lewis, Lucretia Lucile Cannon Falls
 Linkfield, Edith A Rapid City S D
 Litowitz, Anna Sylvia 907 S 14 av
 Teacher
- Lockerby, Avis Le Gro (Mrs W B Richards)
 1215 11 av no Fargo N D
- Loe, Eliza Serena Bemidji
 Principal and history teacher (Home 329 Oak
 st se)
- McIntyre, Ethel Marie 620 E 19 st
 Teacher
- Mackall, Henry C 701 Loan & Trust Bldg
 Lawyer
- McMillan, Corinne Frances 700 10 av se
 Trained nurse
- Markus, Leola Louise 12 N 54th av W Duluth
 Teacher of mathematics
- Martinson, Ida Emelia Maynard
 Teacher
- Marvin, Adeline R (Mrs David Davis)
 Box 454 Lewiston Mont
 Zumbrota
- Marvin, Hattie Evelyn Librarian
- Mason, Kittybelle (Mrs C A Edblom)
 East Wood Park Minot N D
- *Millar, Catherine died Nov 12 1909
- *Millsack, Roy Spencer died April 1907
- Miner, Claud Guile Grass Valley Calif
 Teacher
- Moe, Carl Henry 3040 Bloomington av
 Teacher
- Moran, Sarsfield G Graceville
- Moreland, Marie F Hastings
 Teacher
- *Morris, Alice Anne died Nov 24 1907
- Morse, Guy Moses 1201 1 av no
 Bookkeeper N W Knitting Co
- Nebbergall, James Z Sioux Falls S D
 State secretary Y M C A
- Neilson, Clarence J 2217 Fulton st Berkeley Calif
 Student, Cooper Medical Institute
- Nelson, Clara I (Mrs S E Hargis) Litchfield
 Mora
- Nelson Melvin S Flat 1 925 Chicago av
- Neumann, Wilhelmina H
 Teacher in South high school
- Newkirk, Iris Bailey (Mrs C B Smith)
 353 E 39 st Portland Ore
 Colusa Calif
- Newton, Fay Margaret
 Teacher
- Nyquist, Anna N Lorraine Hotel Pittsburg Pa
 Teacher
- Okkelberg, Peter Olaus
 1216 S Univ av Ann Arbor Mich
 Instructor in Zoology, Univ of Mich
- Olsen, Theresa Anna Worthington
 Teacher
- Organ, Mary Elizabeth 29 Tilton St Paul
- Palmer, Ethel Gillette (Mrs H E Canfield)
 Hatton N D
- Palmstrom, Florence Marie Hastings
 Papst, Grace Edith (Mrs Robert S Prentice)
 2100 So Dupont
 Virginia
- Partridge, Jarvis M**
 Teacher
- Pattee, Sidney 2029 S Queen av
 Long Beach Calif
- Patterson Mabel Irene
 Teacher of English high school
- Payne, Frederick Witter Marshfield Ore
 Lumber
- Peterson, Arthur Leonard 636 Palace Bldg
 Real estate
- Pettijohn, Earl 3012 so James
 Inst in Chemistry
- Phillips, Ruby B Fergus Falls
 Teacher 210 5 av se
- Pomeroy, Alice L (Mrs A N Tyrholm) New Richland
 Putnam, Fred Warren Red Wing
 Lawyer
- Radcliffe, Irene (Mrs F N Edmonds) 2917 W 40th st
 Hutchinsohn
- Rahle, Florence Marie
 High school teacher
- Reed, Edith Louise (Mrs Guy Steadman)
 1817 Dayton av St Paul
- Ripley, Emma D (Mrs J R Cornog)
 R R No 2 Boring Ore
 St James
- Rowe, William Henry jr
 Physician
- Ruble, Harry Eustace Albert Lea
 Poultry and supplies

- Reed, Edith Louise (Mrs Guy Steadman) 1817 Dayton av St Paul
 Ripley, Emma D (Mrs J R Cornog) R R No 2 Boring Ore St James
 Rowe, William Henry jr Physician Albert Lea
 Ruble, Harry Eustace Poultry and supplies St James
 Running, Albert Lawyer Faribault
 Ruscoe, Ella C English teacher, high school Redwood Falls
 Sanborn, Charlotte Hammond Teacher high school (Home 2628 2 av so)
 Schaefer William C L 460 E Page st St Paul
 Schnell, Elenora L (Mrs F D White) 2614 Grand av
 Schoch, Alice B 179 Hoffman St Paul
 Sewall, Harriet Winslow Forest Glen Md
 Cataloguer Library dept. of agriculture
 Sinclair, Arthur D 44 King st West Toronto Canada
 Physician
 Sinclair, John Franklin Welles & Dickey Co McKnight bldg
 Slaven, Mary Estelle 153 N Craig st Pittsburg Pa
 Smith, Carroll Ninde 71 Belmont st Fall River Mass
 Efficiency engineer
 Smith, Helen Maude 624 E 19 st
 Smith, Pearl 1012 3 av so Fargo N D
 Teacher in high school
 Smith, Roy Howard 2262 Blake av St Anthony Park
 Spence, Effie
 Spooner, Paul Lord Morris
 Lawyer
 Stakman, Elvin Charles Experiment Station St Paul
 Instructor in Plant pathology
 Stenberg, Theodore T South St Paul
 Prin of high school
 Stephan, Verene O (Mrs E O Smith) Kiefer Oklahoma
 Stewart, Alice M (Mrs C D Beagle) Anacortes Wash
 Stewart, Mark Leonard Cando N D
 Real estate
 Stocking, Mabel V (Mrs DeKoven Hunter) Kentwood La
 Stratton, Paul D Granite Falls
 Lawyer
 Sublette, Io (Mrs Geo H Adams) 129 E 28 st
 Sundt, Mathias Hanska
 Physician and surgeon
 Sutton, Charles Stewart St Cloud
 Swanson, Elaine E 475 Laurel av St Paul
 Teacher
 Taney, Katherine M (Mrs C L Silverson) New Ulm
 Taylor, Kenneth 206 Globe bldg St Paul
 Real estate
 Tennon, Agnes A Monticello
 Teacher
 Thompson, Alice E (Mrs Jas B Ladd) 920 Forest av Kansas City Kan
 Thompson, Antoinette Barnard Faribault
 Teacher in St Mary's
 Thompson, Charles Richard Onelda Blk
 Interstate Securities Co
 Thompson, Gladys I 1612 16 av Seattle Wash
 English teacher in Queen Anne High school
 Thompson, Nellie Lovinna Arlington
 Teacher
 Thompson, Stuart McMillan Glendale O
 Purchasing agent, Cincinnati Traction Co
 Tierney, Charles N 326 S Monroe Spokane Wash
 Tillotson, Mary Moorhead
 Teacher
 Tressman, Conrad A 27 College Hall Philadelphia Pa
 Asst inst U of P
 Troutfether, Albert 413 21 av no
 Truesdell, Eloise N Harmony
 Teacher
 Tucker, Bessie M (Mrs H B Gislason) 217 Harvard st se
 *Utey, Lillian Excene (Mrs A M Hopeman) deceased March 5 1912
 Vallentyne, Lydia Way Red Lodge Mont
 Teacher of mathematics high school
 Van Bergen, Harriet (Mrs Wm C Deering) Crosby
 Van Rieckley, Nellie Margaret 706 20 av ne
 Teacher
 Vickery, Roy Albion
 Agent and expert Bureau of Entomology Wash-
 ington D C
 Ward, Hazel Mary 817 Palmer st Miles City Mont
 Teacher
 Watson, Agnes M (Mrs Harry M Miller) 1192 Ashland St Paul
 Watson, Emma Letitia Belt Mont
 Teacher (Home St Paul Park)
 Way, Lucile C Northfield
 Teacher of expression St Olaf College
 West, Rodney Mott 2128 Knapp st St Paul
 Asst professor of chemistry—College of Agr
 Weum, Anna 430 Ashland blvd Chicago Ill
 Wheeler, Mabel Amella Kent Wash
 Teacher
 Whitcomb, Esther Elizabeth Madison
 Teacher
 Whitney, Anna May R F D No 3 Yakima Wash
 Mathematics teacher high school
 Williams, Vesta F 1110 6 st se
 Teaching, High school Coleraine
 Wilson, John J
 Wiseman, Lucy Pearl Pine City
 Teacher
 Yeager, Floyd Webster S D
 Asst cashier 1st Natl Bank
 Young, Hattie M (Mrs S J Burchard) 1010 Linwood Place St Paul
-
- 1907
- Anderson, Ella M Hibbing
 Teacher
 Applebee, Inez A The Plaza Wash Circle Washington D C
 Clerk civil service
 Atwater, Florence Fay Shell Lake Wis
 Teacher (Home 2512 S Humboldt)
 Babcock, Donald Campbell 72 Mt Vernon st Boston Mass
 Minister
 Bacon, Lora D Clearwater
 Teacher
 Badger, Walter Lucius 616 Church st Ann Arbor Mich
 Instructor in chemistry
 Barrett, Edith M (Mrs Harvey J Scharr) 700 York st St Paul
 Bearnas, Clara Hughes (Mrs Harry S Haskins) 415 Morton Place Peoria Ill
 1978 Langford av St Paul
 Berger, Edla G Teacher in Mechanic arts high school
 Bicknell, Blanche Lenora 1827 4 st se
 Blackburn, Nathan Bishop 1321 St Louis av Kansas City Mo
 Grocery brokerage
 Blegen, Carl William 1827 13 av so
 Graduate student—Athens Greece
 Bliss, Margaret Sidle Yeung Kong China via Canton
 Missionary
 Boreen, Clifton A 436 Syndicate bldg
 Physician and surgeon
 Bowler, Edna Beatrice St Paul
 Teacher, high school
 Brimmer, Archie E 1218 Raymond St Paul
 Medical student, University
 Brooberg, Ethel (Mrs Carl Petri) 1530 E 22 st
 Teaching elocution
 Brooks, Pearl M (Mrs M N Pope) 1325 4 av no Fargo N D
 Bemidji
 Brown, Montreville J
 Lawyer
 Burgan, Bessie May (Mrs T P Cooper) 8 Park Flats Fargo N D
 4118 Wentworth av
 Burton, Beulah Isabel High school teacher
 Butler, Anna 1078 21 av se
 Clerk
 Butler, Marietta Elk River
 Principal (Home 1078 21 av se)
 Calhoun, Frederic D 41 E 76 st New York City
 Illustrator
 Campbell, Alma Beatrice Renville
 Teacher (Home 710 13 av se)
 Campbell, Anna Jean Hopkins
 Society reporter, The Tribune
 Campbell, Carl G 124 Armistead av Hampton Va
 Agricultural teacher & demonstrator
 Chadwick, Ezra Eugene Spring Valley
 Superintendent of schools
 Chamberlain, Frances D 2017 Lincoln st Berkeley Calif
 Supervisor music San Francisco normal
 Chapman, Emily K 516 1 av Sioux Falls S D
 High school teacher
 Clark, F Mildred 3409 Stevens av
 Teacher of English S H S

- Coapman, Wall G Racine Wis
Bookkeeper 1st Natl Bank
- Cockburn, Edna G 425 6 st se
Teacher East H S
- Cogrove, Pansy B 324 Walnut st se
Teacher
- Cooper, Florence (Mrs Homer Williams) Brandon Man
Mrs Homer Williams
- Copley, Mary Elizabeth 530 Ashland av St Paul
Mrs Mary Elizabeth Copley
- Cox, Ella G Cloquet
Teacher
- Cressy, Earl H
Care A B F M S Ford bldg Boston Mass
Missionary
- Critchfield, Lyman R Hunter N D
Teacher
- Crosman, Rose A 3623 4 av so
Teacher
- Crouse, Agnes Ray Montevideo
Teacher, high school (Home, 3840 Richfield av)
- Dahl, Anna C Dorothy 2902 Elliot av
Teacher, East high school
- Dahlberg, Effie H (Mrs L A Stenger) 204 W 40 st
Teacher
- Dart, Izella Mabel Two Harbors
Teacher
- Dart, Raymond H Litchfield
Lawyer
- Delmore, John Leo Roseau
Physician
- De Veau, Katherine Lee 515 so 10th st Fargo N D
Teacher
- Dewart, Richard Herbert 332 W 58 st New York City
Graduate student Columbia University
- Dickinson, Grace Fergus Falls
Teacher (Home, Buffalo)
- Diether, Althea 1446 Summit St Paul
Teacher
- Donovan, Katharine Minot N D
High school teacher
- Dunn, Mary Irene 402 3d av so St Cloud
Newspaper work
- Dyar, Ralph Emerson Kiesling Wash
Writer of advertising
- Easton, Dana Magoon Unknown
Teacher
- Ebert, Michael Higgins 767 Cromwell St Paul
Principal high school
- Elchholzer, George Rupert 1526 W 60th st Seattle
Teacher
- Ellefson, Elven T Jackson
Farmer
- Ellison, Culver 1718 Hennepin av
Clerk Janney, Semple, Hill & Co
- Elmer, Edna 718 E 17 st
Teacher
- Enright, Mary Celestine 260 Selby av St Paul
Teacher
- Evans, Gertrude S (Mrs Louis G Cook) 56 Clarence av se
Teacher 1313 4 av so
- Fairfield, Elizabeth
Teaching in West H S
- Ferraby, Mary Harriet (Mrs H L Bessey) Okanogan Wash
Teacher
- Frazier, William Hardy 1155 Raymond St Paul
Asst chemist, Experimental station and instructor in Agr chem
- Frey, Bernice Vivian Huron S D
Teacher
- Frye, Lucius Arnold 1884 Rondo St Paul
1908 Rhodes scholar from Minnesota
- Gallup, Helen T (Mrs Thos C Appelget) Bovey
Teacher
- Gaus, Mildred Belle (Mrs Frederick Paul) 514 W 31 st
Teacher
- Gee, Gertrude Lucile Sleepy Eye
Principal of high school
- Gibbs, Mabel Hastings Mora
Teacher, high school
- Gleason, Mary Fidele Escanaba, Mich
Teacher
- Gloor, Arnold Minneota
Teacher
- Gould, Edna Hall Litchfield
Principal of high school (Home 208 5 av se)
- Gould, Mary Aberdeen S D
Teacher
- Green, Grace Elberta Irvington Ala
Teacher
- Griggs, Richard Leslie Virginia
Treas Virginia El Power & Water Co
- Grindeland, Clarice Litchfield
Principal of high school
- Guthrie, Florence Katherine (Sister Mary Helene) St Catherine's College St Paul
Teacher
- Haggard, Mildred Janet 2400 Chicago av
Analytical chemist
- Hall, Orrin Ives Zumbrota
Teacher
- Hammond, Lola (Mrs L L Bolles) 407 S 10 av North Yakima Wash
Teacher
- Hanson, Mabel J Albert Lea
Teacher
- Hare, Howard Hulbert 717 4 st se
Minister
- Hartgering, Constance M Rapid City S D
Teacher
- Hathorn, Irma Morris
Teacher—West Cent school of agr
- Hayes, Michael F Lanesboro
Medical student, University
- Heffner, Corinne 3455 2 st ne
Teacher
- Heffron, Gussie Beatrice Brookings S D
Teacher
- Helson, Mary Clymo Wabeno Wis
Teacher of music
- Hicks, Frances 222 Harvard se
Teacher
- Higbee, Marie Alice 2305 Portland av
Teacher
- Higgins, Adele L (Mrs Carl J Calvin) Virginia
Teacher
- Higgins, Fannie (Mrs J A Stewart) McKinley
Teacher
- Hill, Helen 358 5 av so St Cloud
High school teacher
- Hill, Ruth Harriet 2626 1 av so
Teacher
- Hille, Clara Elizabeth Fergus Falls
Teacher
- Hills, Minnie Louisa 301 La Fond St Paul
Teacher
- Hodgson, Frank Corrin Coleraine
Teacher
- Hoffin, Florence Louise (Mrs H G Reed) Box 781 Manila P I
Teacher
- Honnold, John Guy Le Mars Ia
Teacher
- Hubbard, Dorothy B (Mrs G O McIntosh) Ceasarville Sask
Teacher
- Huntley, Earl Webster Medford Ore
Real estate broker
- Inaako, Selmin 818 Nicollet av
Teacher
- Jacques, Agnes 501 Fountain st Albert Lea
Science teacher, high school
- Jedlicka, Alexander Ivan Argyle
Teacher, north high
- Jefferson, Charlotte Clara Holstein Ia
Teacher—(Home Bingham Lake)
- Jones, Mary Myrtle Ellendale N D
Teacher, Normal school
- Josephson, Chester A Red Wing
Clothing store
- Kelly, Esther B (Mrs Richard Hardisty) Edmonton Alberta
Teacher
- Knappen, Elizabeth Ellen 1024 E 8 st Riverside Calif
Teacher
- Knoblauch, Louise Staples
Teacher
- Kutnewsky, Walter Knox 403 n 4th st North Yakima Wash
Real estate
- La Due, Eva Hibbing
Teacher
- Lagerstedt, Albert Nome N D
Teacher
- Larson, Martin C & C Hospital St Paul
Teacher
- Latimer, Homer Baker University Place Nebr
Nebr Wesleyan Univ
- Lee, Oliver Justin Yerkes Observatory, Williams Bay Wisconsin
Astronomer
- Little, George Rudd Kasson
Lawyer
- Loftus, Mary Frances Kelso Wash
Teacher
- *Loomis, Floyd S died December 1908
- Lovell, Helen S 2504 Humboldt
Teacher
- Lydiard, Eva Alice Minot N D
Teacher
- Lyon, Frank Shiland 3136 Cedar av
Investment securities
- McCaughey, Ethel Noyes Lidgerwood N D
Teacher
- McGregor, Edith May 2101 Portland
Teacher
- McKay, Natalie Davenport Wash
Latin teacher, high school
- McKenzie, Jessie Gillespie Winnetka Ill
Librarian
- McLennan, Winnifred G Tracy
Teacher
- McPartlin, Ellen E Russell Idaho
Teacher
- Marchant, Lura Ethel 2440 S 1 av
Teacher
- Marsh, Elizabeth Greeley Eveleth
Teacher, high school
- Maynard, Pearl Long Prairie
Teacher
- Meyerding, Henry William Rochester
Physician and surgeon
- Michener, Carroll K Preston
Editorial dept China Press Shanghai China
- Miller, Harry Herbert Grove City
Teacher
- Miller, Margaret C (Mrs R L Manning) Sheldon Ia
Teacher
- Misz, Alice M (Mrs A J Hoag) 505 Eastern av so Joliet Ill
Teacher
- Moran, Sadié Veronica (Mrs J H L Kelehan) 1005 Univ av se
Teacher
- Moulton, Dora Honora (Mrs Fred B Balano) Pierrepont S D
Teacher
- Moulton, Roy Jasper Pierrepont S D
Teacher

- Murphy, Ignatius J 13 W Superior st Duluth
Norton, Willis I 832 Security Bank bldg
Lawyer
Oliver, Amy S Duluth
Society editor News-Tribune
O'Neill, Edward Joseph Graceville
Asst Cashier Big Stone County Bank
Palmer, Rilla Wood Thief River Falls
Teacher
Paulson, Edward L Turtle Lake N D
Physician
Pedersen, I Alice (Mrs C W Rand) Grantsburg Wis
Pennington, Georgianna
41 Watson av East Orange N J
Teacher
*Perkins, Claud C deceased Aug 25 1911
Perry, Clarence George 248 E Congress St Paul
Medical student, University
*Peterson, Anna Mathilde Deceased 1907
Phelps, Edith May 719 5th av se
With The H W Wilson Co
Pitts, Clara P (Mrs Leroy Foote) Kallspel Mont
Pohlman, Edward John New Albion Ia
Powers, Mary Naomi Renville
Teacher, high school
Preston, Sara Morrow (Mrs J E Finley jr)
1520 Hawthorne
Pierre S D
Quackenbush, Harry C
Cashier Natl Bk of Com
Randall, Claude David Paulson bldg Spokane Wash
Lawyer
Rich, Elizabeth The Leamington
Teacher
Robertson, Alvin J M Sleepy Eye
Rockwood, Ethel Duluth
Teacher, Central high school
Ross, Clara Elizabeth Sleepy Eye
Teacher, high school
Rossman, Arthur Gale
922 Selling bldg Portland Ore
Robbinsdale
Roth, Margaretta E
Teacher
Ryan, Anna Cecilia 139 E Isabel St Paul
High school teacher at Melrose
Ryan, Margaret Anne 213 Lake av N Duluth
Librarian
Saby, Rasmus S Ithaca N Y
Asst Prof Pol Sci Cornell
Sahlbom, Eureka A Oakland N D
Teacher, high school
Sanborn, Charlotte E 2628 2 av so
Teacher of English literature
Schaller, Rose Marie Hastings
Schmidt, Henry Albert Westbrook
Physician and surgeon
Schmidt, Lillian C (Mrs J F Bailey)
6896 Hobart st Pittsburg Pa
Heron Lake
Schummers, William Arthur
Supt of schools
Skinner, Frances Eleanor (Mrs Ralph Blitz)
Blair Idaho
Smith, Carrie Hemming 3127 2 av so
Smith, Grace I 60 Royalton av
Teacher
Smith, Myrtle Irene Miles City Mont
Teacher
Solle, Simon Sedan
Teacher, high school
Sparke, Hannah D Rapid City S D
Spooner, Ethel B (Mrs T E Skeith)
Kipp Alberta Can
Stamm, Frieda Louise 697 Goodrich St Paul
Teacher M A high school
Stevens, Charlotte I Willmar
Stinchfield, Minnie (Mrs Brown) Bemidji
Swenson, Edward Francis
810 Morris bldg Philadelphia Pa
With Wm E Sweet & Co—Bonds
Swenson, Freda E 945 Clark St Paul
Teacher Bethlehem Academy
Swenson, Sabra S (Mrs Geo M Jennings)
527 W Alder st Missoula Mont
University library
Swenson, Sweyn W Redfield S D
Switzer, Harriet
Teacher high school (Home, 1028 6 st se)
Switzer, Mabel E Loveland Colo
Teacher high school
Taft, Wilber R Big Sandy Mont
Care St Anthony Elevator Co
Theisen, Elnora B Carrington N D
Thompson, Herbert Henry 464 Dewey St Paul
Teacher
Towler, Edna Elizabeth 1806 Portland av
Trieloff, Alma Julia Carver
Teacher
Tubbs, F Maud (Mrs J C Hartness) Eveleth
Vance, Marjorie Decorah Ia
Teacher high school
Wagen, Alma D Earlham Court Tacoma Wash
Teacher Whitman school
Walker, Adele Florence Pine City
Teacher high school
Wallace, Jennie E Humboldt Ia
Weltzel, Grace Beatrice Biwabik
Teacher
Wennerlund, Camilla A 1809 14 av so
West, Margaret Christie
Castillo de Mos Sotomayer Pontevedra Spain
White, Grant A University Press Cambridge Mass
Superintendent
Wilk, Jacob Care Tribune asst dramatic editor
Williams, Anne Elizabeth 988 Hague St Paul
Woodward, Clara E St James
Yager, Mary Buffalo
Principal high school
Zoerb, E Franklin Algoma Wis
Medical student University
-
- 1908
- Anderson, Aneta Agnes Leed S D
Teacher
Anderson, Francis F 1969 Marshall St Paul
Writer
Anderson, Theodora Henrietta Montevideo
Anderson, Tryphena Rebecca Montevideo
Teacher of Latin and German
Armstrong, Mary E 2540 18 av so
Teacher
Aust, Franz A 1298 Raymond St Paul
Aygarn, Edwin Elgin
Teacher
Aylmer, Albert Leroy
3649 Park Heights av Baltimore Md
Barber, Marlon Louise 1725 So Irving
Barne, Leon A 210 Lyceum bldg Duluth
Physician
Beckman, Emma Patterson Calif
Benz, Laura Hall 5 Sherburne av St Paul
Billings, Vera Doris 640 Holly St Paul
Teacher high school
Blanchard, Naneen Mary (Mrs Morse C Brink)
751 Linwood Place St Paul
Waterloo Ia
Bland, Richard Coe
Editor Evening Courier
Blossom, Nina May Monfort Wis
Teacher
Brainerd, Rena Claire Blooming Prairie
Breen, Elizabeth Marie 676 Summit St Paul
Brock, Emma Lillian 1983 St Anthony St Paul
Art student
Brown, Mildred 127 Clifton av
Bruce, Ellen M 2149 Gordon av St Paul
Bruchholz, Elizabeth Clapp 2555 S Bryant
Buchanan, Margaret McD 1910 Portland av
Teacher
Cannon, Raymond Cassius Watertown S D
Casey, Catherine St Paul
Clough, Lee 3332 Grand av
Supervisor music Public schools of Prescott
Ariz
Colgrove, Vivian C 946 15 av se
Library asst U of M
Colter, Lillian Edith 841 Laurel av St Paul
Secretary at Mechanic Arts high school
Colter, Ruth Marion Cannon Falls
Teacher (Home 841 Laurel av St Paul)
Craven, Jennie G Box 431 Hutchinson
Teacher
Crawford, William Howard 1045 19 st Des Moines Ia
Contract Dept Des Moines electric co
Cummings, Helen Sherwood 11 Summit Court St Paul
Appleton
Cuzner, Fay
Asst Principal (Home 1203 Talmadge st se)
Day, Juanita H Rio Piedras P R
Teacher (Home Fairmont)
Deal, Florence D 212 E Rock st Mankato
High school teacher (Home Truman)
*Deering, Harold C deceased March 8 1912

- Chase, Marjorie Clough 3047 5th av S
 Child, Emily 914 Kenwood Pkwy
 Settlement worker, Unity House
 Churchill, Aita Pomeroy 619 University av se
 Clark, Miriam S (Mrs Z L Potter) 22 E 17th St New York City
 Conway, Ethelyn Genevieve (Mrs F R Harrison) Grand Rapids
 Cosgrove, Ethel Charlotte San Juan P R
 Supervisor of Art in public schools of San Juan
 and Santurce
 Crosby, Walter Baldwin Willmar
 Editor, Republican Gazette
 Danielson, Jessie Louise Lisbon N D
 High school instructor
 Davidson, Hazel B 810 W 23 st Los Angeles Calif
 Teacher
 Davis, Alfred 111 so Eastern av Jollet Ill
 Teacher
 Dellinger, Virginia Eliza 163 Virginia av St Paul
 Diamond, Lewis Severson 343 Security Bk Bldg
 Lands and loans
 Dickerson, Helen (Mrs Robt Cobb) 4915 so Dupont
 Dietrichson, Gerhard Madison, Wis
 Inst in chem U of W
 Dunning, Frances Dell Whitehall Mont
 Teaching in H S
 Emert, Harry Floyd Lockport N Y
 Engstrom, Lillian Frances 2117 18 av S
 Erickson, Jennie Sophia Anoka
 Teacher at Franklin
 Ewy, Edwin Walter Butterfield
 Teacher
 Ford, Gertrude 810 Iglehart St Paul
 Foulke, Robert William 558 Lincoln St Paul
 With Mitchell Adv Ag
 Fraiken, Wanda I East Grand Forks
 Teacher, high school
 Francis, Helen E Henning
 Franklin, Laura G Glenwood
 Teacher (Home, Blue Earth)
 Frenzel, Rose Marguerite 850 Laurel St Paul
 Fulkerson, Jay Everett Cle Elum Wash
 Merchant
 Gausemel, Arthur N Olivia
 Geist, George Arthur 275 W 6th st St Paul
 Bacteriologist State Board of Health
 Gould, Marian Rees Minot N D
 High school teacher, English
 Graves, Richard Arthur Gibbon
 Supt of schools
 Hale, Beatrice Emma Spring Valley
 High school teacher
 Hallock, Mary Jane 27th st Park Pt Duluth
 Hallstone, Andrew Augustus Decorah Ia
 Hanaford, Amy Ruth Aurora Ill
 Teacher, Aurora College
 Hanratty, Catherine E Graceville
 Hanson, Bertha Mary Caroline Hutchinson
 Teacher of languages high school
 Harding, Fred Andrews Sioux Falls, S D
 Soc Critic
 Harms, S F Bates College, Me
 Harrison, Ruth (Mrs Jas A Danforth) Yankton S D
 Hart, Una Mae Elk River
 Teacher (Home, Anoka)
 Herum, Helen Hudson Wis
 Hill, Clarence Edwin 2621 3rd av S
 Cashier Mpls State Bank
 Hixon, Agnes Blanche 808 4th st se
 Holcomb, Dora Mae 416 Wash st Hibbing
 Teacher
 Holm, Eva C Stillwater
 Holt, Blanche M (Mrs R R Jones) 2810 W 42 st
 Hoovel, Violet Sophia Cloquet
 High school teacher
 Hovey, Albert P Cocoanut Grove Fla
 Hoyum, Anna Nelson 4357 3rd av S
 Hubbard, Katherine Dean (Mrs H E Ervin) St Cloud
 Hubbard, William Ayer Minneapolis
 Hudson, Neva Belle 2420 Garfield
 Hull, Mabel Beatrice Montgomery
 Asst principal high school
 Hull, William Morgan 300 Alexander st Rochester N Y
 Student Rochester Theol Seminary
 Hunt, Thomas Francis Aberdeen S D
 Teacher (Home Le Sueur Center)
 Jenness, Maurice Varney 1215 W 31 st
 Asst counsel N W Life Ins Co
 Jensen, Estella Louise 616 Lake st Madison Wis
 Gov't service, forest products laboratory
 Kelley, Frances Remington Willmar
 Teacher
 Klimenthagen, Olive Esther 852 Selby av St Paul
 Klinc, Gertrude Evelyn 1640 10 av Los Angeles
 Knutsen, Dagny Columbus Wis
 *Kreiss, Cora Mae Deceased April 19 1911
 Krueger, Richard George Marble
 Principal of high school
 Lambert, Percy (Mrs W N Weibler) 1825 S Ridgeway av Chicago Ill
 Lanterman, Evert Mandan N D
 Lawyer
 Lawton, George Thomas 3416 Columbus av
 Leach, Grace Eleanor Spring Valley
 Leland, Rosamond Elizabeth 2541 Garfield av so
 Leonard, Elva Llewellyn 1067 15th av se
 Leslie, Ruth Elizabeth (Mrs L B Curtiss) 1073 Edmund st St Paul
 Leuthold, Walter M University Club Spokane Wash
 Lumber
 Leveroos, Ethel 2306 11 av so
 Teacher
 Lewis, E Genevieve 1626 3rd av so
 Lowenthal, Max U S Commerce Court Washington D C
 Secretary
 Lycan, Donna M Cass Lake
 McCune, Robert Hugh 1107 4th st se
 University Law school
 McIvor, Helen Louise 29 N 17th st Portland Ore
 Artist
 Maland, Joseph O Elmore
 Manderfeld, Cornella B Fairfax
 Teacher
 Matchan, Roy William Zumbrota
 Matson, Charlotte 3320 10 av so
 Teacher
 Mecklenburg, George Valler Mont
 Minister
 Mooney, Florence Helen Cambridge
 Teacher
 Moore, Edna 479 Laurel av St Paul
 Teacher
 Morgan, Edith M 812 7 av so St Cloud
 Student Library School Univ of Ill
 Mouser, Carl B Huron S D
 Mousley, Josephine Douglas Ariz
 Teacher of Latin & Spanish in H S
 Nelson, Harriet Ruth 3429 Bloomington av
 H S teacher at Hopkins
 Nelson, Robert Blooming Prairie
 Minister
 Newell, Agnes Frances Moorhead
 Principal of high school (Home, Morris)
 Nicholson, Pearle Camp 914 7th st se
 Nielson, Marie Belle Alden
 Principal of high school (Home, 615 Carroll st
 St Paul)
 Norelius, William A 2518 1st av so
 Nye, Lillian L 1625 7th st se
 Instructor in chemistry, University
 Nystrom, Hilda S 2124 7th st se
 Overpeck, Nell Sarah 1936 Iglehart av St Paul
 Palmer, Alice Hemblin Owatonna
 Palms, Edith Aura Marshall
 Paula, Sister M (Ketter) Duluth
 Pennington, Hazel (Mrs C W Foster)
 Pitblado, Anna May (Mrs Byron Hustad) 3029 S Colfax
 Potter, Zenas 22 E 17th st New York City
 Social worker
 Putnam, Gladys 1070 13th av se
 Teacher
 Reely, Stella Anne (Mrs E G Perine) 3029 Stevens av
 Rehnke, Edgar Benjamin 654 Security Bk Bldg
 Lawyer
 Reid, Harry Crawford Sleepy Eye
 Travelling salesman
 Rice, Mary Genevieve Cannon Falls
 Riheldaffer, Helen (Mrs C E Austin) 1618 W Lake st
 Ringsred, Ruth Eugene Duluth
 Teacher
 Rittenhouse, Catherine 1916 so Fremont
 Robinson, Fred Hilton Lewiston Mont
 Lumber business
 Rockwood, Edith Whittier Hall Columbia Univ New York City
 Graduate student
 Rowe, Elsie A 618 16 av se
 Teacher
 St Amour, Ruby Christin de Greer S C
 Secretary of the Y W C A of the Victor Mfg Co
 Salisbury, Eva 1201 8th st se
 Saterlie, Julia Katharine Watson

- Schmidt, Hans William Oshkosh Wis
Director Indust Educ State Normal school
- Schriber, Alice E White Bear Lake
Teacher, high school, Wadena
- Schroeder, Anna Thressa Perham
Teacher
- Shonts, Mary Odessa (Mrs A C Agern) Herman
Simmons, Juliet Foster 3000 S Knox av
Simpson, Jessie 2124 Girard av
- *Sincialr, Catherine Elizabeth Deceased
Sleeper, Raymond Allen Sheldon Iowa
Smiley, William Yale 202 Mpls St Ry Co Bldg
Lawyer
- Smith, Audrey Nina 4920 39th av so
Smith, Leon G Buffalo
Physician and surgeon
- Smith, Marjorie Elma Princeton
Teacher (Home 4929 39th av S)
- Solon, Helen Lorraine Grand Rapids Wis
Teacher in training school
- Spear, Florence H 2317 Humboldt av S
Student
- Spink, Helen Ethel White Bear
Stegner, Hope A (Mrs Carl Olin) Duluth
Strobel, William George Faribault
Assistant physician, school for feeble minded
- Stromgren, Lucia Center City
Teacher
- Sturtevant, Abby Lucille Montrose
Svensrud, Ida 2608 8th st S
Teacher
- Tallant, Ruth Lydia 1618 Thomas Place
Tanikawa, Yoshio 152 Iyo-Machi Tsu Ise Japan
Taylor, Carl A Ishpeming Mich
Explosives chemist
- Thomson, H Sears Stanley N D
Presbyterian minister
- Toomey, Mary Loretta Sault Ste Marie Mich
Teacher, (Home, 439 Iglehart av St Paul)
- Trask, Bertha May Bemidji
Laundry business
- Turnacliif, Dale P 1526 Univ av se Park
Turnbull, Lloyd W 662 N 7th st Grants Pass Ore
Ueland, Elsa 28 McDougal st New York City
Social worker
- Uzzell, Thomas H
"Miyak" No 35 Nadeshdlmskay st St Peters-
burg Russia
- Van Rhee, George J Milaca
Editor
- Van Slyke, Lois Clarke 2409 Colfax av S
Von Scholten, Toska Excelsior
Teacher
- Waite, Camella
Halley Cottage Reed's farm New York City
Ware, Jennie Louise 2409 University av se
Wedge, Vera E (Mrs F G Brown) Montevideo
Weese, Asa Orrin Care of U of N M Albuquerque N M
Professor of Biology
- Welch, Louise Rushville Ill
Wigforss, Nanna Starbuck
Teaching (Home Red Wing)
- Yates, Frances (Mrs D R Stanton) 1132 Ross st St Paul
- Yeaton, Walter J 561 Willard Place Evanston Ill
Fellow-asst in geology N W Univ
- Yoerg, Otto William 527 Syndicate Bldg
Physician and surgeon
- Berrisford, Mercedes G 689 Marshall av St Paul
Bethke, William Boulder Colo
Instructor in economics and political science
Univ of Colo
- Bowen, Mercy H 723 Margaret st St Paul
Bowyer, Helen E
care of Neighborhood House, St Louise Mo
- Boyson, Meybelle M 516 15th av se
Erigham, Helen 2025 James av so
Teacher at Beloit Wis
- Brinsmaid, Martha M Rushford
Teacher
- Brown, Edna Marie 909 4th se se
Private secretary Justice C L Brown, supreme
ct
- Brown, Thirza Belle Montrose
Teacher
- Bruce, Edna A (Mrs W H Martin) 1030 14th av se
Burton, Lois L Alden
Buswell, Arthur Moses Montevideo
Dean of faculty—Windom College
- Buswell, Calvin E Montevideo
Teaching science in Windom Institute
- Cammack, William Roy 601 Goodrich av St Paul
Campbell, Stella West Tracy Minn
Carlson, Carl Arthur 2118 Girard av no
Carlson, Esther Eleanor Austin
High school teacher
- Carroll, William C City & County Hospital St Paul
Physician
- Chenery, Isabella St Clair
222 so 4th av Jamestown N D
- Chestnut, Edward T 2418 9th av so
Clendening, Gladys 2926 Harriet av
Coleman, Myrtle Ida Jackson
High school teacher (Home Minnetonka Beach)
- Collier, Frances Lillian St James
Teacher of English and Music
- Collins, Lucile Rebecca 2748 Elliott av so
Collins, Thomas Joseph 1619 N E 2nd st
Comstock, Belle May Worthington
Teacher (Home Keyon)
- Confer, Marie 2713 Fremont so
Cosgrove Edward Bradley 910 E 10 st Kansas city Mo
Cosgrove, Myrtle Alice Le Sueur
With Graham the Magazine man
- Coughlan, Edward D J Shakan Alaska
Cowling, Helen 1316 5th st se
Crawford, Ruth 2428 Lyndale av so
Teaching at Litchfield
- Critchett, Francis Ernest Lester Prairie
Principal of schools
- Crittenden, Ethel Frances Oberlin Kansas
Teacher
- Crogan, Mattie Marie South St Paul
Teacher
- Currie, Helen Hunter 336 N Cleveland av St Paul
Cutler, Mary E
Richmond Hill Settlement, New York City
- Dahl, Olga C 819 22nd av so
Dinsmoor, Viola C (Mrs Carl L Holson) Hampton, Ia
808 4 st se
- Dorsey, Cora
Dorsey, James E
51 Perkins Hall, Harvard Univ Cambridge Mass
- Douglass, Jesse Ellsworth 282 Earl st St Paul
- Downey, Katherine Melvina 1529 Univ av se
Teaching (Home, Wheaton)
- Dunlap, Atla Norwood Young America
Principal of high school (Home Mandan N D)
Cambridge Mass
- Duvigneaud, Jeannette A 4545 So Dupont
Duxbury, Leland Stanford 35 Trowbridge st
Student Harvard Law school
- Eckholdt, Laura Belle Worthington
Teacher
- Eddy, Beatrice E 916 6 st se
Eddy, Helen Frances 916 6 st se
Edgar, Hazel Clarence care F F Kaiser Mellette S D
Teacher
- Eenkema, Katherine B (Mrs W L Kraemer) Granite Falls
Janesville
- Elke, Estella L
Teacher (Home Appleton)
- Elmquist, Marie Albertha Litchfield
Teacher
- Erdall, Agnes Rowena 2019 Irving av so
Erickson, Hilma E Hallock
Teacher
- Evans, Nevada S 3637 10 av so
Seed inspector
- Ferguson, Clare Pipestone
Principal of H S (Home 1202 4th st se)

1910



IF YOU WANT TO HELP READ THIS—THEN ACT



YOU receive this copy of the *Weekly* without extra charge simply because of the loyal support of those who have **advertised** in this number. The firms advertising in this issue represent three classes of advertisers:

1. Not a few firms advertise solely because they consider it a paying proposition---they find it brings results.

2. Those who do not expect direct returns, but who feel that it is worth their while to keep in touch with such a large body of influential men and women as the alumni of the University of Minnesota.

3. These who feel that the cause is a worthy one, and who advertise, chiefly, in order to contribute to the success of the work of the General Alumni Association for the University.

YOU---subscribers to the *Weekly*---can change every one in this third list to the first or the second list and materially assist in the work of the Association.

The issuing of this directory---made possible by the generosity of our advertisers---^{has} a very important bearing upon the work of the Association for the coming Legislative session. In order to keep in touch with the alumni, and to be able to let them know when there is opportunity for them to do some service for the University, we must know where they are---hence this directory.

*Two things are wanted of YOU---When you desire to purchase something which the *Weekly* advertisers have to sell---other things being equal---buy of them. And, when you buy, don't forget to tell them you saw their advertisement in the Minnesota Alumni Weekly. **It helps a whole lot and don't cost a cent.***

Our advertisers represent the highest class of dealers in their respective lines---we are proud to introduce them to you and you to them.

THE GENERAL ALUMNI ASSOCIATION,
PUBLISHER.

OUR ADVERTISERS

Figures and letters indicate where advertisement may be found in this issue.

A-H—First colored section; I-P—Second colored section.

Architects' and Engineers' Supplies I/Rogers & Co	Earth Contractors N/S J Groves & Sons	Insurance E/C W Van Tuyl
Artcraft I/Artcraft Shop Handicraft Guild	Electrical Engineers and Supplies Commutator Co A/Electrical Construction Co A/Electrical Engineering Co 3/Electrical Machinery Co 3/W O Hartig Electric Co A/R M Laird N/Minneapolis Electric Construction Co A/Minneapolis Electrical Equipment Co 2/Minneapolis General Electric Co N/Pierson-Wilcox Electric Co 2/Charles L Pillsbury Co	Land and Real Estate 102/State Auditor, S G Iverson D P Jones & Co (inside back cover)
Automobiles 195/H E Wilcox Motor Car Co	Envelopes, Boxes, Containers H L Collins & Co D/Heywood Manufacturing Co /John Leslie Paper Co	Launderers—See Dry Cleaners and Launderers
Auto Plows K/Hackney Manufacturing Co	Engraving Bureau of Engraving	Light—Gas and Electricity 1/Minneapolis Gas Light Co 2/Minneapolis General Electric Co
Bags D/Bemis Bro Bag Co	Financial—Investments C/First National Bank D P Jones & Co (inside back cover) Northwestern National Bank (inside back cover) C/Security Bank C/Stevens, Chapman & Co C/Wells & Dickey Co 102/Ramsey County State Bank	Lumber 1/Shevlin-Carpenter Lumber Co
Beds 5/Minneapolis Bedding Co 5/Salisbury & Satterlee Co	Fireproof Windows and Doors D/Selden Roofing and Mfg Co	Machinists and Specialties /Parten-Blomstrom Mfg Co N/Pynch, E A & Co /Commutator Co
Books 6/E D Brooks O/Minnesota Co-op Co H W Wilson Co	Flour G/Pillsbury Flour Mills Co M/Washburn-Crosby Co	Mechanical Engineers 2/Charles L Pillsbury Co
Breakfast Foods 108/Cream of Rye	Furniture and Fixtures /Alexander, Romane D/American Sectional Furniture Co 102/Minneapolis Office and School Furniture Co P/Levin Bros (Inc)	Metal Castings /Commutator Co
Business College Minneapolis Business College	Furs, Hides, &c N/McMillan Fur Co J/Wm Weisman & Co	Milk, Butter & Eggs, Etc N/Minneapolis Milk Co
Cedar Post and Poles N/Page and Hill	Groceries M/Griggs, Cooper & Co	Motor Trucks 195/H E Wilcox Motor Car Co
Cigars 104/Minneapolis Drug Co 104/George R Newell & Co 108/Winston, Harper, Fisher & Co	Handicraft I/Artcraft Shop Handicraft Guild	Munsingwear N W Knitting Co (Insert)
Commission—Grain M/H Poehler & Co VanDusen-Harrington Co (inside back cover)	Hardware D/Gardner Hardware Co 3/Janney, Semple, Hill & Co	Music and Musical Instruments 6/Brooks Evans Piano Co Metropolitan Music Co (inside front cover) Paul A Schmitt (inside front cover)
Contractors, Marble, Tile &c K/Twin City Tile and Marble Co	Heat Regulators /Western Heating Co	Oils /VanTilburg Oil Co
Contributions Horace Lowry, 00 George H Partridge, 79 Arthur R Rogers, Law 91	Heating Contractors Minneapolis Heat Regulator Co	Photographers N/Golling-Hesse A/S Kierski 102/Hubner Studios 106/Lee Bros
Costumers N/C H Hopkins 108/Smith Costume Co	Hotels 195/Hotel Vendome J/Radisson Hotel H/The Leamington /Hotel St. Paul	Plumbers Supplies and Plumbing H/Central Supply Co O/Western Heating Co
Creosoting M/Republic Creosoting Co	Insurance E/C W Van Tuyl	Printers and Publishers 106/Augsburg Publishing House 104/The Colwell Press I/K C Holter Publishing Co 104/Index Press I/Heywood Mfg Co
Dental Supplies P/Ingersoll, J T P/M F Patterson Dental Supply Co P/Shaffer-Pierce Co	Land and Real Estate 102/State Auditor, S G Iverson D P Jones & Co (inside back cover)	Professional Cards See pages 69, 70, M and
Department Store 8/L S Donaldson Co	Launderers—See Dry Cleaners and Launderers	Railroads H/Dan Patch Line F/Great Northern K/Northern Pacific 110/Soo Line
Drugs and Medicines 104/Minneapolis Drug Co 110/Noyes Bros & Cutler 108/Kondon Manufacturing Co	Light—Gas and Electricity 1/Minneapolis Gas Light Co 2/Minneapolis General Electric Co	Roofings D/Selden Roofing and Mfg Co
Dry Cleaners and Launderers N/American Linen Co O/Gross Brothers 195/Kronicks 106/Falconers Laundry	Lumber 1/Shevlin-Carpenter Lumber Co	

Sash and Doors N/Minneapolis Sash and Door Co	Stationery 1/S M Williams Co H W Wilson Co O/Minnesota Co-op Co 4/John Leslie Paper Co	Telephone 6/N W Telephone Exchange Co
Scavengers N/Northwestern Scavenger Co	Stone 3/Kettle River Co	Tents and Awnings L/American Tent and Awn- ing Co L/Minnesota Tent and Awn- ing Co
Schools Handicraft Guild Minneapolis Business College Minneapolis School of Music, Oratory and Dramatic Art (inside front cover) 16/Tome School for Boys	Structural Iron Work 7/Minneapolis Steel and Ma- chinery Co	Toggery O/The College Togery 110/G W Nelson
Shirts and Sweaters 106/Lamgley & Johnson Shirt Co O/The Toggery	Tailors 110/Brown Bros 110/Nelson, G W Tallant (back cover) O/Toggery	Trunks and Travelers' Sup- plies I/Barnum Trunk Co
Sidewalks Twin City Sidewalk and Pavement Co	Teachers' Agencies B/C W Bardeen B/Capital Supply Co B/J D Engle B/McCullough B/Midland B/Minneapolis	Typewriter L/L C Smith & Bros
Stamps and Stencils N/Twin City Stamp and Stencil Co	Tearooms 8/L S Donaldson Co	Undertakers 106/Jas Amor & Co
		Wall Paper N/Kayser & Co
		Wholesale Paper 4/John Leslie Paper Co

Every Home Needs My Help

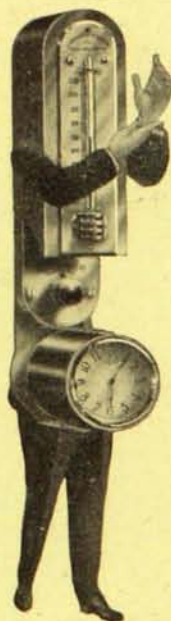

I guarantee to regulate any heating plant accurately and continually day and night at a cost that means but a few cents a week.

I render a service that is worth many times my price in time, worry, and fuel saved, and am good for a lifetime of continuous service.

For 30 years my name

The "MINNEAPOLIS" HEAT REGULATOR

has stood for perfect heat regulation in the home.

I can be used with hot water, hot air, steam or natural gas heating.

I cost but little more than a good clock and have proven my merit in 12,000 Twin City homes. Dealers in the heating trade everywhere handle the "Minneapolis".

A booklet, showing all models, explaining all details and giving prices, gladly sent by the manufacturers.

MINNEAPOLIS HEAT REGULATOR CO.

MAIN OFFICE AND FACTORY
FOURTH AVE. SO. and 28th ST., MINNEAPOLIS.
N. W. So. 646 -- PHONES -- Tri State Calhoun 3534

The **University Book Store**

THE LARGEST COLLEGE BOOK STORE IN THE UNITED STATES

OUR MAIL ORDER DEPARTMENT

The fact that we publish catalogs and indexes used by all libraries enables us to locate any book published. We will send postpaid any book at the Publisher's Price. (Orders filled same day as received.)

University of Minnesota Jewelry

We carry a complete line of college pins, spoons, novelties.

College Pennants and Pillows

Our line of pennants of all the colleges is a very complete. Minnesota Pennants from 25c to \$5.00. New designs and styles. The special Alumni Pennant at \$1.75 is a winner—order one now.

Fountain Pens

Probably there is no article which serves more varied requirements than the Pen. The needs of individual users differ in the very widest degree. Write us your wants and we will help you to select a pen to suit your hand.

We carry a large and varied assortment of Sterling, Moore's Non-Leakable, Waterman Self-Filling, Conklin Self-Filler, and Waterman Ideal Fountain Pens. Prices \$2 to \$6.

We Guarantee Every Pen we Sell

THE H. W. WILSON COMPANY
1401 University Ave. S. E. MINNEAPOLIS, MINN.



CARTONS

LABELS

FOLDING BOXES

FIBER SHIPPING CONTAINERS

H. L. COLLINS COMPANY

MIDWAY BETWEEN ST. PAUL AND MINNEAPOLIS
(HAMPDEN AVE.)

PRACTICAL ART COURSES

THE HANDICRAFT GUILD

*Write for
Illustrated
Catalog*

*School of Design, Handicraft and Normal Art
89 South Tenth Street*

MINNEAPOLIS

The Commutator Company

B. C. BONEAU, Pres.

Manufacturers of Commutator Segments and Commutator work of every description. Jobbing Brass Foundry in connection. We make Brass, Bronze, Aluminum and Alloyed Metals for every purpose. Auto bearing metal a specialty.

121 NORTH FIRST STREET

MINNEAPOLIS, MINN

NEW FURNITURE WILL ALWAYS LOOK NEW IF YOU USE

There is no better polish for pianos; it removes the dust and dirt and leaves the original beautiful finish. It is the

Waxit

best thing you ever saw for auto bodies. Use it on your varnished floor too, it will always keep it bright and shining

**FOR SALE
BY ALL DEALERS**

PREPARED AT THE LABORATORIES OF THE
VAN TILBURG OIL CO.
MINNEAPOLIS.

An Office Training Course

Bear in mind the fact that this is **the only school in the Northwest** having an office training department thoroughly equipped with every modern machine and appliance and giving its pupils practice on same. The Edison Business Phonograph; the Printograph, Neostyle, Adding Machine and other appliances are a part of the equipment which our pupils become thoroughly trained in.

Our School is Highly Endorsed

By the **leading business concerns** of the Northwest, as well as the leading literary and educational institutions. The superior class of pupils patronizing our school gives them a prestige with business concerns.

It Pays to get the Best

It will pay you in time and money to get your course at this school where you take no chances. Our school is a success. We teach a success course. Successful business houses patronize us, thus making our pupils a success. Get started at once. **A Visit** to our school **will convince** you of the excellence of our work.

MINNEAPOLIS
Business College

The Leading Business College of the Northwest.

D. C. RUGG, President

225 5th Street South

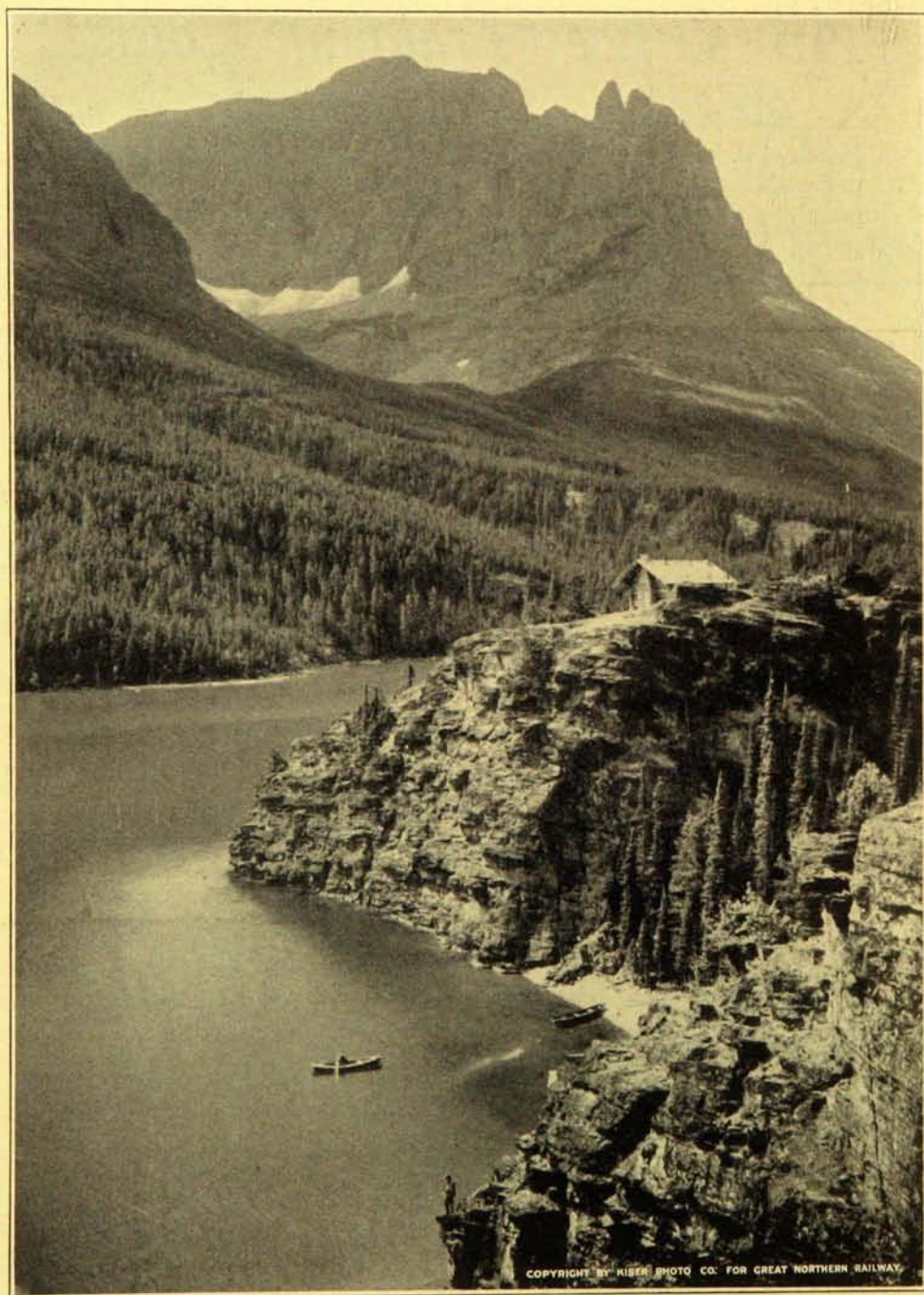

COPYRIGHT BY RIBER PHOTO CO. FOR GREAT NORTHERN RAILWAY.

Going-to-the-Sun Camp, St. Mary's Lake and Red Eagle Mountain, Glacier National Park.
One of the seven camps maintained by The Great Northern Railway
in Glacier National Park.

ONE
CENT
STAMP
HERE

The General Alumni Association
The University of Minnesota
Minneapolis, Minnesota

ONE
CENT
STAMP
HERE

The General Alumni Association
The University of Minnesota
Minneapolis, Minnesota

ONE
CENT
STAMP
HERE

The General Alumni Association
The University of Minnesota
Minneapolis, Minnesota

Signed

Use this card for reporting corrections

Signed

Use this card for reporting corrections

Signed

- Fiske, Cyrus H** 75 Pinckney st Boston Mass
 Medical student Harvard
Fitzsimmons, Mary Agnes Green Bay Wis
Foley, Mabel M 1301 5th st se
Freeman, Howard H 20 E Elmwood Place
 Traffic Inspector T C R T Co
Friach, Frank Peter St James
Gardner, Edwin L 1011 River Road se
Gilkey, Francis Denison Cedar Falls, Ia
Giltinan, Ellen Mary Box 513 Harlowton Mont
 Teacher
Gould, Anna Marie Montgomery
 Teacher (Home, Glenwood)
Green, Ethelinda B Sherburn
 H S Principal
Gullickson, Glenn 1054 15 av se
Gunderson, Margaret Emilie 1903 14 av se
Gurley, George Poulin 1728 4th st se
Hada, Eigen Kado Sakai Issune Fuki Ken Japan
 Buddhist priest
Haines, Helen B 318 so 5th st Cedar Rapids Ia
 Business secretary Y M C A
Hamilton, William J 1700 Hillside av
 Head of useful arts dept Public library
Hankey, Clara B Renville
 High school teacher
Hansen, Thorwald 807 Torrey Bldg, Duluth
Hanson, Minnie Othella Cosmopolis Wash
 Teacher high school
Heinsius, Cecil Mercedes Iowa City Ia
 Teacher
Heritage, Mary Hill Hudson Wis
Herring, Hazle Seymore Central Point Ore
Hill, Robert Andrew Ortonville
Hobbs, Marabeth 2131 Fremont no
Holliday, Walter B 875 Aldene st St Paul
 With Britch Land & Timber Co
Holt, Mabel Nathalie 5518 so 10 av Los Angeles, Calif
Hudson, Mabelle Lead S D
 Teaching (Home 2120 Lake of Isles Blvd)
Hull, Harold J St Maries Idaho
 Lawyer
Hutchinson, Enid M (Mrs W B Taylor) Deer River
Joel, Lessler A Crawfordsville, Ind
Johnson, Elmer 1007 24th av ne
Johnson, Esther Cecelia 2115 Portland
Johnson, Fred R 398 Fairfield av Bridgeport Conn
 care of Department Public Charities
Johnson, Freda D 706 Rose st St Paul
 Teacher
Johnson, Henry George 280 Morrison st Portland Ore
 Bookkeeper
Johnson, Marie A (Mrs J W Ault) Bryant S D
Johnson, Millie Elvira 1805 15 av so
Kellogg, Ada Belle 38 6th st Cloquet
 Teacher
Kells, Lyman M 524 W 123 st New York City
 Graduate student Columbia Univ
Kemp, Etheleen Frances 1900 4 st se
Kentner, Mattie G Salem Ore
 English teacher
Kepner, Ben-Hur Port Colborne Ont Canada
 Maple Leaf Milling Co
Kirsch, Ralph L City Hospital
 Interne
Kittleson, Olaf C & C Hospital St Paul
 Interne
Klein, Harry Duluth
 Physician
Koerner, Ila Chippewa Falls Wis
 Teacher (Home 529 Bidwell st, St Paul)
Lampert, Edna 2443 Pillsbury
Lang, Anna May 1173 Laurel av
Laughlin, Vera Marion 1503 N 7th st Boise Idaho
Lenart, Elta Daisy 420 13 av se
Lia, Alma Olivia Box 102 Halstad
Lloyd, Frances de Haslewood 501 S Broadway, Los Angeles Calif
Loomis, Ruth Robbins (Mrs F C Rodda) Robbinsdale
Loomis, Veda Hope 1063 13 av se
Losse, Hyme 613 N 4 st
Lundeen, Marie Waubay, S D
 Teacher
Lydon, Helen Marie Monterey
 Teacher (Home 407 4 st ne)
McCullough, Clara Mowbray Fairmont
 Teaching languages & history
McDowell, Beatrice E (Mrs H A Welch) 710 13 av se
McPetridge, Auverne Lake Benton
 (Home, 1911 Carroll st, St Paul)
***McGovern, Almira Susan** died Sept 5th 1911
- McKenna, Pearl G (Mrs E M Hanson)** 1119 Morningside av Sioux City Ia
McKenzie, John Jr 3241 Calhoun Blvd
Mable, Harriet Winifred 1736 S James
Maloy, Agnes C (Mrs Geo A Moore) St Cloud
Martindale, Bess Litchfield
Mathes, Florence Lauretta 477 Laurel av St Paul
Matheson, Amer C Henning
 Supt of schools
Michelson, Henry Ernest Bismarck N D
Miller, Arleigh Russell care of Russell Miller Milling Co Minot N D
Miller, Jensine Marie Mazeppa
 Teacher (Home, Spring Grove)
Muir, Robert W Hunter N D
Munck, Harold P Starbuck
Murseth, Lillian Waterville
Naeve, Edith Anna Albert Lea
Nelson, Edna C Pelican Rapids
 Teacher (Home Red Wing)
Nelson, Herbert Undeen 2605 E 22 st
Nelson, Owen Norman 1825 Selby av St Paul
 Investment Bonds
Nesse, James N Mable
Newhall, Richard A 2702 Humboldt av so
 Student Harvard
Newton, Caroline E Casselton, N D
Nichols, Marjorie Pipestone
Nicholson, Murdock Allan Wilcox Ariz
 Physician and surgeon
Nickell, Marion Faribault
 Teacher
Nixon, Hugh H Wells
 Teacher
Ober, Mary Lorena 5429 Onelda st Duluth
 Teacher
Ovestrud, Edmund Geneva
 Teacher Home Spring Grove
Owre, Alfred 2109 Blaisdell av
 Dean of the College of Dentistry
Padden, Edith M Austin
 High school teacher of English
Paddock, Laura 2318 N Dupont
Painter, Helen Dickinson 1046 17 av se
 Teaching at St Cloud
Parkell, Irene Mary Stanley Landour Hotel
 Teacher
Peterson, Ernest A Albert Lea
Peterson, Sigurd Harlan Corvallis Ore
 Instructor in College
Pinkus, Olga Sybil 517 Iglehart av St Paul
Pomeroy, Eunice F 1216 1st av n
Purcell, Richard Joseph 387 George st New Haven Conn
 Graduate student Yale
Putnam, Leslie R Carrington N D
 Lumber dealer
Race, Adah M 1015 6 St se
Ramsey, Grace 321 Oak st se
 Asst Registrar's office University
Ramsey, Harold B care Soo Line Ry 233 Nicollet av
 Legal dept Soo
Reque, A Dikka 425 8th av se
 Teacher North high school
Ries, Joseph A Jamestown N D
 Teacher
Robbins, Esther M (Mrs W W Scott) Marmarth N D
Robinson, Sarah Alice Owatonna
 Home 1916 Colfax av so)
Rodeen, Charles Waterville
Rossel, Julia A (Mrs Geo O Brohaugh) Lambertton
Rows, Ina Bee 618 15 av se
Rowley, Mrs Edith Kuhlmeier 414 Oak st
 Student in University
Sackett, Ina P Omaha Nebraska
 Teacher high school
Salzer, Helen C 331 Oak Grove st
Schmidt, Mathilda W 902 20 av ne
Schnelder, Jessie J 20 Langford St Paul
 Teacher
Schrap, Eva E 1008 N 6th st Boise Idaho
 Teacher
Schwartz, Katharine Murray La Jolla Calif
Seabury, Paul Richardson 453 Ashland av St Paul
Seaman, Susie Abble 615 5 av se
Sedgwick, Frederick Goodwin 2015 Kenwood Pkwy
Sefton, Adel (Mrs E L Hughes) Royalton
Seifert, Otto J New Ulm
 Physician
Senton, Alberta Leeds, England
Simmons, Marjorie Muir 3009 S Knox
Simms, Marjorie (Mrs D M Andrews) 1085 14 av se
Sinderson, Elizabeth Grace Rockford Ill

Sly, Gertrude Beryl 123 W 5 st St Paul
 Asst to General secy Y W C A
 Smith, Ada Blanche West Concord
 Principal of high school
 Smith, Eunice Hunt 233 Oak Grove
 Smith, Maude M (Mrs Chas S Crouse) box 27 Hibbing
 Snere, Irma Louise Creswell Ore
 Teacher
 Snyder, George W City & County Hospital St Paul
 Souba, Lucie Hopkins
 Spring, Arthur Dickerman 1609 Univ av se
 Stearns, Gertrude Chloe Chisholm
 Stratton, Ethel (Mrs Arthur M Latham) Hibbing
 Strong Louise A (Mrs E B Cosgrove)
 Stub, Ingolf A H 12 Dunn Bldg Great Falls Mont
 Vice consul of Norway for Montana
 Sutton, Pearl Hector
 Swanson, Gertrude Marie 752 E 5 st St Paul
 Principal of H S of Mabel
 Swedberg, Luella C Sherburn
 Swinburne, Gertrude 4910 39th av so
 Tate, Elizabeth Faribault
 Tebbets, Marion A Glen Lake
 Social worker Pillsbury Settlement House
 Terriere, Margery Burge Kasota
 Teacher (Home, 817 9 av se)
 Thompson, Ida Bertina Arlington, S D
 Thomson, Theodore Walter 2655 S Irving
 Thorson, Elizabeth 1815 Hawthorne av
 Asst Librarian Franklin Branch Public Library
 Thuet, Julia M (Mrs Louis Villiaume) 547 Dayton av St Paul
 Tisdale, Mary Vaill Slayton
 Todd, Erma Elizabeth St Louis Park
 Turner Winifred E St James
 Vidal, James H Hampshire Arms
 Warren, Jessie Alvina King st Wenatchee Wash
 Teacher
 Webster, Jennie A 3037 James av so
 White, Lucy J Luverne
 Teacher
 Williams, Howard Y Iowa City Ia
 Y M C A Secretary
 Witchie, Hazel May 1700 N Dupont
 Witchie, Lella A 1700 N Dupont
 Wretling, Hilma Elizabeth Bird Island
 Teacher

1911

Ainsworth, Caroline Rae Lake Crystal
 Principal high school
 Allen, Edgar Marion care of A M Allen Ranch Cozad, Nebr
 manager of ranch
 Anderson, Marie Louise (Mrs Robert P Burrows) 1895 E 73 st Cleveland, O
 Brainerd
 Arnold, Benjamin Earl
 Ayers, Grace Ferguson (Mrs F R Johnson) 398 Fairfield av Bridgeport Conn
 Badeaux, George Irving 505 Washington av se
 Medical student
 Bangs, Felix F 1515 University av se
 Barke, Arthur R Fergus Falls
 Lawyer
 Barr, Jean Beryl 112 Waterloo st St John N B
 Rockefeller Institute (153 E 62 st New York
 city Aitkin
 Bell, Julia B
 Teacher
 Bieber, Charlotte L (Mrs Guy R Kenny) 4218 10 av ne Seattle Wash
 1919 Iglehart st St Paul
 Billau, Helen Frances Designer and art jewelry 2400 Lyndale av so
 Birkenhauer, Mary Grace 4228 Park Blvd
 Blair, Frederic Howes Secretary University Y M C A
 Boller, Charlotte Carolynn 321 Pleasant av St Paul
 510 4 st se
 Bonness, Hazel
 Medical student Bend Ore
 Borden, Margaret Ethel University
 Borst, Richard Warner Graduate student
 Boyd, Susan Edna 7 Manning st Calais Me
 Brande, George Herbert 455 E 42 Place Chicago Ill
 Brasie, Jessie Ellen Monticello
 Bratrud, Olaf Edward St Paul
 Brodie, Walter Douglas 260 Farrington av St Paul
 Medical student
 Brooks, Ida L 11 6 av West Aberdeen S D
 Attending Simmons College—1912-13

Brown, Doris Lillian 2811 2nd av so
 Brown, Sherman L Amboy
 Bruchholz, Henry Van Anda 1555 S Bryant av
 Bruder, Victor William 703 4th st se
 Buck, Florence L (Mrs W H Smille) 1223 26th st Sacramento Calif
 Buckley, Irene Helen Fine Island
 Principal of H S (Home 2541 so 15 av)
 Burkhard, Arthur C 410 17 av se
 Byrnes, Lyle 1726 8 av no
 Campbell, Rebecca Anna Oglvie
 Carey, Elizabeth Plankinton S D
 Casey, Elizabeth Graceville
 Principal of the high school
 Cotnam, Anna Louise Des Moines Ia
 Cotton, Florence University, N D
 Secretary to Wesley College
 Cowan, Frances W Cando, N D
 Curtis, Carolyn (Mrs J H Pengilly)
 Dahleen, Harry William 616 Bixel st Los Angeles Calif
 1214 4 st se
 Dane, Harold John Bemidji
 Editor Bemidji Daily Pioneer
 Davies, Pearl Janet Afton
 Davis, Thayer Clinton Akeley
 Dayton, Josephine 2020 Blaisdell av
 de la Barre, Louise 2525 Park av
 Dickinson, Rhoda Jane Wabasha
 Donaghue, Sabina Belle Maple Lake
 Donohue, John Nealis Box 1912 Univ
 Dorge, Richard I 76 Seymour av se
 Medical student
 Drake, Leah R Wayzata
 Principal of the high school
 Du Toit, Dana Wallace Excelsior
 Edgar, James Day 3609 Dupont av so
 Student in medicine
 Ehri, Eda Carolyn Dodge Center
 Assistant principal
 Eisler, Charles Jonas 2427 Chicago av
 Erickson, Ruth 3238 Humboldt so
 Evans, Ida C St Peter
 Teacher
 Faegre, John Barthell 14 Sidney Place se
 Fagundus, Elizabeth Ruth 1779 so Humboldt
 Feton, Augusta Amanda Hemet Calif
 Finley, Will Francis Ferryville, Wis
 Foley, Florence A Anamoose, N D
 Foster, Bernice Burns care of Irving School Duluth
 Foster, Evelyn Minneapolis
 Foster, Mary 3245 16 av so
 Freligh, Wilfred P Stillwater
 Gage, Pansy Myra 404 Grover st Albert Lea
 Gaylord, Robert March 1515 University av se
 Gilger, Bessie Louise Iowa Falls Ia
 Teaching English
 Goldsmith, Glenne W Lafayette, La
 Goodman, A Laird 1118 E 1st St Duluth
 Graff, Fred William Brooten
 Grondahl, Mabel 449 8 st Red Wing
 Hall, Joseph Moffett 2625 so Emerson
 Medical student
 Handy, John Abner 613 Univ av se
 Instructor in chemistry
 Hanke, Ethel F 1640 Euclid av Berkeley Calif
 Hansen, Alta Irene Kenyon
 Hansen, Anna Marie Kjerstine 2210 Butler av Superior Wis
 Teacher
 Nelson Dewey H S Teacher (Home 2211 28 av so)
 Haupt, Mary Catherine 659 Laurel av St Paul
 Heffner, Bernhardina 3455 2nd st ne
 Hibbard, Hazel L (Mrs E W Spring) Frazee
 Higley, Merle 1808 N Girard av
 Hodgson, Drusilla Margaret East Grand Forks
 Holmen, Helen Elaine (Mrs Raymond Gunderson) Kenyon
 Holmer, Adolph Frederick care of Y M C A
 Associate Secretary Boy's work
 Hopkins, Harry Hartwell Claremont, Calif
 Horton, Nina M 309 4 st se
 Houck, Margaret Evah Milner Idaho
 Teacher
 Howe, Archibald Wilcox 469 Whittall st St Paul
 Medical student
 Hudson, Dorothy Rose W C School of Agriculture Morris
 Teaching English
 Hughes, Lillian Delphine 120 Liberty st Mankato
 Teacher
 Hull, Anne 618 12 av se
 Teacher
 Hyde, Edith May Blooming Prairie
 Teacher

- Johnson, Allina Linilla Hecla S D
 Johnson, Odin James Lyle
 Josewitch, Alexander 2505 Chicago av
 Kelley, Alta Grace 1623 1st av so
 Klatt, Albert Gustave Morgan
 Teaching mathematics & manual training
 Klossner, Lulu Viola Monticello
 Knappen Marjorie Bemidji
 Kramer, Anne Faye 2513 South 9th st
 Krogh, Gudrun Aberdeen, S D
 Kucera, William John Hutchinson
 Lange, Lorna Frances Box 224 Bellingham
 Larson, Albertine South Bend Wash
 Lawrence, Marion Randall Aitkin
 Lee, Ruth Sara Walker
 Teacher
 Leete, Helen P Sparta, Wis
 Lenning, Amanda Viola 406 11 av se
 Reporter Minneapolis Tribune
 Lien, Luella C Granite Falls
 Lillenthal, Charlotte 505 Beech st Virginia
 Teacher
 Lingren, Agnes Molly 3226 S 17 av
 Love, Genevieve box 65 Brooten
 Lucker, Edith Mabelle 64 Bedford st se
 Clerk
 Lyle, Marie Caroline 1805 Chicago av
 McConkey, Clyde James Fort Sam Houston Texas
 2d Lieutenant 3rd Cavalry
 McCray, Alice Rebecca Prescott, Wis
 McDermott, Helen C Martin N D
 MacGill, Charles Frederick 1498 Minnehaha st St Paul
 Law student
 McGuire Lucile Northfield
 McKenzie, John Wallace 1786 James av so
 Macmurray, Wallace St Paul
 McNally, William James New Richmond Wis
 Graduate student Harvard
 Magnuson, Ida Margaret Cedarbend
 Teacher
 Magnusson, Amy 23 Wabash st Duluth
 Teacher
 Marlette, Ernest Sidney 2817 S Fremont
 Martins, Irma Ruth Roseberg Ore
 Mason, Harold Charles New Richmond Wis
 Matson, Ethel R Selah Wash
 Melbourn, Adella May Clark S D
 Merriman, Mildred 1331 Trafalgar Road Vancouver B C
 Teacher
 Miles, Mary Richmond Pondera Valley Ranch Conrad Mont
 Welcome
 Millar, Marguerite Isabelle
 Miller, Elizabeth Williams 15 St James st, Boston Mass
 Morris
 Minier, Emma Fanny
 Asst Principal high school
 Moersch, Frederick Paul 1829 Lincoln av St Paul
 Muir, Helen Isabelle St Paul
 Nesse, Silas Arthur
 Neumeler, Karl G Stillwater
 Nordland, Martin 2620 Buchanan st ne
 Nuessle, Walter G Springfield
 Medical student University
 Olsen, Myrtle Florence 107 19 av se
 Olsgard, Constance Box 788 Minot, N D
 Oredalen, Mary Stephen
 Ostby, Gena Sophla Bertina 421 13 av se
 Overlook, Ellen 2639 Humboldt av so
 Palmer, Benjamin W 500 15 av se
 Law student
 Parks, Carl Herbert Montevideo
 Parsons, Belle France Chatfield
 H S Teacher
 Paterson, Helen Holmes Rush City
 Peppard, Thomas Albert 1712 Irving av
 Physician
 Pershon, Erich G Young America
 Petterson, Gustav S Battle Lake
 Phelps, Louana Ely
 Pine, Fidelia Anten 873 Lincoln av St Paul
 Art student
 Pollock, Lee Wesley 509 Wash av se
 Assistant in pathology and bacteriology
 Pope, Anna Elizabeth 825 5 st se
 Student Simmons College Boston Mass
 Quinnell, Earle Douglass 847 Aurora av St Paul
 Rathbun, Russell Blaine Detroit
 Cashier in bank
 Remund, Laura F Bertha
 Principal of schools
 Roberts, Caroline Drew 317 Oak Grove st
 Robilliard, Charles Morton Faribault
 Medical student
 Robinson, Grace Elizabeth 4751 Girard av so
 Robinson, Rhea Benedict West Duluth
 Chemist with Zenith Furnace Co
 Roenisch, Clinton Willis
 206 Loughhead Bldg Calgary Alta Canada
 Grain commissioner
 Root, Dorothy A Benson
 Teacher
 Rosche, Elizabeth Mary Buhl
 Rothrick, Henry B Knox, N D
 Teacher
 Rubie, Edna 2636 Hennepin av
 Rushfeldt, Elise Hawley
 Rydell, Charles North Branch
 Sage, Edith Viola Pullman, Wash
 Secretary Y W C A Washington State College
 Sanborn, Helen Atherton • 2602 Thomas av N
 Sawyer, Sara Elizabeth Plankinton S D
 Teacher
 Schabacker, Carrie D Annandale
 Schollert, Alice Nellie Missouri Valley Ia
 Teacher
 Schultz, Clifford Griffith 1609 University av se
 Schultz, Alma O 619 9 av se
 Teacher
 Sende, Jonas Arnold
 care of High School, Tacoma Wash
 Shearer, Hermoline 1912 Queen av so
 Shedd, Jane Lotta
 135 N Madison av Pasadena Calif
 Shepard, Paul Tyler 2931 Portland av
 Shepley, Clara
 Sheppard, Byron Lloyd 7 Healy Bldg Portland Ore
 Sherwin, Eva Rose Monticello
 Shrader, Frances Elizabeth Springfield
 Simons, Leighton Robert Virginia
 Student
 Sinclair, Myra Jean Aitkin
 Sjolas, Amalie S Hoffman
 Smith, Alice Louise 4675 so Washburn av
 Teacher
 Smith, Ralph G Groton, S D
 Smith, Vera Claire 3127 Second av so
 Snell, Charles F Detroit
 Starrett, Raymond L \$18 7 st se
 Stevens, Dorothy Colburn 2116 Lyndale av so
 Stiles, Glenn Stennett 501 Beacon st se
 Storr, Hazel Louise Wheeler 925 Goodrich av St Paul
 Settlement worker
 Swain, Mary Dorothy Morrystown
 Swanson, Esther L 3101 16 av so
 Tennison, Blanche Irene Monticello
 Thompson, May Aldyth (Mrs Ed S Ferguson) 619 University av se
 Cokato
 Tornstrom, Mary Florence
 Principal of high school
 Tupper, Emily Hartwell 234 Willoughby av Brooklyn av N Y
 Student
 Turnquist, Florence Aurora Clarkfield
 Viker, Selma Henriette 1116 5 st se
 Vollum, Alfred Theodor Hayward
 Ware, Elizabeth Roy care The Leamington Hotel
 Ware, Frederick Webster Colorado Springs Colo
 Sec Y M C A Colorado College
 Warwick, Mary Margaret Goodhue
 Waugh, Charlotte 144 W Robie St, St Paul
 Webb, Roscoe Clayton 518 N Broadway Baltimore Md
 Medical student Johns Hopkins
 Wentz, Anna Hutchinson
 Wessberg, Alice May Fergus Falls
 Whittier, Raymond Wright Elliott Hospital
 Interne
 Winsted, Huldah Lucile 1010 Hunter st San Diego Calif
 Teacher
 Winterer, Florence Valley City N D
 Withee, Hazel Eloise Ada
 Teaching mathematics
 Woltmann, Henry W 2096 Dayton av St Paul
 Medical student
 Wood, Winifred Swift St Thomas, N D
 Teacher
 Woolsey, Lillian Loretta 3024 Aldrich av so
 Teacher at Jordan
 York, Anne Gertrude St James
 York, Georgia Marion Windom
 Young, Blanche M Central Point, Ore
 Zeches, Georgia Ruth Navarre St Charles
 Teacher Springfield
 Zoubek, Frank Excelsior

1912

Allen, Nellie Marie E Principal & teacher (Home Red Wing)	Watson 812 4 st se	University
Ames, Georgiana Asst Public library		Young America
Amundson, Mark Henry Anderson, Alice Evangeline General secretary of the University	Alexandria 929 8 st se Y W C A Smith Mill	Eagle Bend Marmarth N D
Anderson, Carolyn Teacher		Lincoln av St Paul
Anderson, N Philip Appleby, Curtis Waller	596 Wells st St Paul 911 5 st ne	2940 Garfield av 90 Seymour av se
Babcock, Marjorie Robinson 95 Langside st., Winnipeg, Man		1300 5th st se
Baillie, Earle Conklin 16 Walter Hastings Hall Cambridge Mass Student at Harvard (Home 318 w Franklin av)		Elbow Lake
Baird, Edna E (Mrs W H Hengstler)	Rockford 3624 3rd av so	3104 so Lyndale
Barber, Marty Beatrice Beehler, Irma Alice	715 7 av se Bruno	Cambridge Mass
Berg, David Emanuel Teacher		Henning
Bibb, Frank Leon Bingenheimer, Margaret Katherine	2208 Girard av so 403 5th av n w Mandan N D	care of Morton's Mine Hibbing
Bjeldanes, Milda Augusta Teaching High school (Home Madison)	Halstad	Virginia
Blegen, Theodore Boardman, Boda Spence	1827 13 av so 1314 7 st se	Black River Falls Wis
Bonninwell, Donna Borst, Homer Wiltzie	2637 Humboldt av so 1419 5th st se	Creswell Oregon
Bowman, Elizabeth Clementine Teacher	Fulda	Lyle Henning
Branham, Alice Irene Brechet, Bertha Marie Julia	Minneapolis 2024 Grand av	615 Aldrich av no
Breen, Genevieve Rose Teacher	2223 Russell av no	Rochester
Brossard, Frances Mary Teaching (Home Farmington)	Eagle Bend	
Brown, Caroline Olive Brown, Vesta Rachel	229 20th av so 129 Arthur av se	International Falls
Buckley, Catherine Frances Teacher	Graceville	
Burns, Margaret F Burns, Mary Louise	Britton S D Mitchell S D	Windom Glencoe
Bush, Lella Marie Principal of high school (Home Dover)	Royalton	Brooklyn N Y
Cammack, Gertrude Elsie Carr, Edna May	601 Goodrich av St Paul Montpeller N D	2340 Minn av Duluth
Cater, Edith Grace Chaifant, Hallie	St Cloud Chicago, Ill	Blooming Prairie Minneapolis
Chapin, George Gilman Chilton, Alice Naunerle	631 Ashland av St Paul Howard Lake	Ada Morris
Christ, Lydia Bertha Student	211 Union st se	Box 457 Madella
Cirkel, Florence Adelaide Clifford, Ralph Eiting	3705 Pleasant av 1715 Dupont av s	Mapleton
Colgrove, Laura May Home 946 15 av se	Clara City	914 18th av no
Collins, Elsie Minnie Teaching (Home at Crookston)	Cokato	2801 W 25th st
Collins, Harrison Teaching of English Government service	Murrowachi Demizu Agani Kyoto Japan	Harwood, Laura Brayton Columbia Univ New York City
Conley, Alva Alonzo Scientist	Cannon Falls	Student (Home Berkeley hotel)
Connelly, John R 417 Ochsner bldg Sacramento Calif Cornlea, Albert D	Plato	Hastings, Ellen Mills Teacher (Home Elk River)
Crary, Josephine Scott Current, Edith	728 4 st se New Ulm	Haugen, Nina Sophia Teacher
Dahl, Borghild Margarethe Teacher	Twin Valley	Heilig, Charles A Salesman
Davis, Grace Orpha Dedolph, Karl	3112 Hennepin 812 Ashland av St Paul	Hendrickson, Gilbert Christine, N D
Denneen, Marie Beatrice Teacher	St Cloud	Hermansen, Hermina Fergus Falls
Dennis, Arthur Cummings Doherty, Fayette C	1108 4 st se	Hilyer, Gale Pillsbury 300 Washington av se
Door, Blanche Elinor Teacher (Home Mankato)	Pipestone	Hobbs, Ragnhild Jutta Bald Eagle Lake
Door, Lester Arthur City Supt of schools (Home Mankato)	Moose Lake	Holden, Cora Bertine 524 W 12 st Sioux Falls S D
Dorn, Mrs Heien (Ex) Dowall, Augustus S Jr	1301 7 st se 632 Elmwood av	Holzschuh, Alma 3814 Upton av so
Downing, Harold L	1129 University av se	Hotchkiss, Robert Wilton 2641 Blaisdell av
		Hugonin, Hester Belle Willow Lake S D
		Hutchinson, Emma Jean Faribault
		Jacobson, Albert S Jewel Ia
		Jesness, Ingwold G Fosston
		Jewett, Helen Eugenia Fergus Falls
		Johnson, Anne Marie 1776 Humboldt av so
		Jones, Gladys Sac City Ia
		Kiplinger, Carl Talmage Freeport, Ill
		Kjerland Gratia Rosalia Webster S D
		Kneebone, Rubina Chisholm
		Kvitrud, Gilbert 2001 7th st so
		Drechsler, Alice Fitz Gerald University
		Dunlap, Alpha Jane Young America
		Dwyer, Mary Agnes Eagle Bend
		Edgerly, Harriet Teacher (Home 2828 4 st no)
		Egan, John Jelly 710 Lincoln av St Paul
		Emerson, Hazel Belle 2940 Garfield av
		Engle, Eloise Clara 90 Seymour av se
		Erickson, Victor Leonard 1300 5th st se
		Everts, Carolyn Lucile Elbow Lake
		Fabian, John Henry 3104 so Lyndale
		Faegre, Albert Leonard Cambridge Mass
		Filk, Anna Marie Henning
		Fitzsimmons, Helena care of Morton's Mine Hibbing
		Fleming, Geraldine F (Mrs M W Richards) Virginia
		Forrer, Minnie Marie Box 87 Black River Falls Wis Teacher (Home 1525 Thrd st ne)
		Francis, Llewelyn H Creswell Oregon
		Frazier, W Marc Lyle Henning
		Freeman, Neda Belle Teaching
		Freeman, Theodore Wilson 615 Aldrich av no
		Frisch, Leonard Herman Newspaper publisher
		Gamble, George Hawthorne Rochester
		Ganssle, Grace International Falls
		Ghostley, George Francis Medical student
		Gillam, Stanley Sloane Windom
		Gould, Della Florence Glencoe
		Griffin, Elsie Haviland 1331 Pacific st Brooklyn N Y
		Gude, Therese Maratta 2340 Minn av Duluth
		Guthrie, Geraldine Louise Blooming Prairie
		Guy, Ann Elora Minneapolis
		Hadler, John Jacob Ada
		Halgren, John Alfred Morris
		Hamilton Floy K (Ex) Box 457 Madella
		Harroun, Mary Grace Mapleton
		Hartig, Hugo John August Julius 914 18th av no
		Hartman, Laura Josephine 2801 W 25th st
		Harwood, Laura Brayton Columbia Univ New York City
		Hastings, Ellen Mills Kenyon
		Haugen, Nina Sophia Wadena
		Heilig, Charles A Milaca
		Hendrickson, Gilbert Christine, N D
		Hermansen, Hermina Fergus Falls
		Hilyer, Gale Pillsbury 300 Washington av se
		Hobbs, Ragnhild Jutta Bald Eagle Lake
		Holden, Cora Bertine 524 W 12 st Sioux Falls S D
		Holzschuh, Alma 3814 Upton av so
		Hotchkiss, Robert Wilton 2641 Blaisdell av
		Hugonin, Hester Belle Willow Lake S D
		Hutchinson, Emma Jean Faribault
		Jacobson, Albert S Jewel Ia
		Jesness, Ingwold G Fosston
		Jewett, Helen Eugenia Fergus Falls
		Johnson, Anne Marie 1776 Humboldt av so
		Jones, Gladys Sac City Ia
		Kiplinger, Carl Talmage Freeport, Ill
		Kjerland Gratia Rosalia Webster S D
		Kneebone, Rubina Chisholm
		Kvitrud, Gilbert 2001 7th st so

- Lamb, Frances 511 5 st so Moorhead
Lane, Eva Elda 110 so 10th st St Joseph Mo
Asst Secretary Y W C A
Larson, Hattie Lucilla Windom
Teacher high school, (Home 538 13th av se)
Larson, Nettie Minneapolis
Leavenworth, Richard Ormond 317 17th av se
Leonard, Faith 3300 10th av so
Teaching at Litchfield
Leonard, Frank Perry 3000 10th av so
Grain commissioner
Leonard, Gladys 3300 10th av so
Lillehei, Torger August 1815 13th av so
Minister
Lindem, Zelma Mathilda Herman
Linton, Mildred Therese Perham
Teacher
Littel, Josephine Theresa 1519 7th st se
Music teacher
Loberg, Nellie Marie 1909 Washington av so
Loyhed, Lois Dorothy Faribault
Lyon, Marion Ellison (Mrs Albert L Faegre) Cambridge Mass
University
McBean, Alan Johnston
Student
MacCallum, Marion Stirling 2529 Third av so
McCawley, Anna Kathleen Park Falls Wis
High school teacher
McCulloch, Hazel Washburn, N D
MacEwen, Nora Holman Box 336 Jamestown N D
Teacher
McHale, William James Preston
McMahon, Lynnferd Lucy Fergus Falls
MacMullan, Rita Dallas 1220 Linden av
Magelassen, Solveig Madalene Red Wing
Teacher high school (Home 500 Essex Mpls)
Major, Laura Lynne Wood Lake
(Home 810 W 34th st)
Marks, Edna A Wheaton
Teacher (Home 1210½ n 6 st)
Mason, Adelaide E 1108 15th av se
Teaching
Mattison, Pearl Summit S D
Meill, L C Irma Anoka
Teacher
Menefee, Guy Clifton Albert Lea
Michael, Joseph Clement Jordan
Miller, Eva Sarah Osakis
Teacher
Moe, Borghild Hoff
Morse, Willard Alden 119 Bedford st se
Myers, Thomas 570 Farrington av St Paul
Neely, Ora A Annandale
Teaching—Principal of high school
Nehls, Mrs Marie Christ 211 Union st se
Nelson, Eleanor Vivian Elk River
Teaching (Home Dawson)
Ney, Bertha Irene Eagle Grove Ia
Nichols, Flora Alice 209 Pleasant av
Nicholson, Kathleen 112 Univ av se
Northey, Beatrice Julia 26 W 36 st
Nye, Katherine Ann 1625 7th se
Medical student
Oberg, Laura Aurora 2429 13 av s
O'Brien, Julia Irene
Odell, Corinne V 2836 Irving av so
Graduate student Simmons College Boston
Olson, Florence Gertrude New Prague
Asst Principal high school (Home 887 Marshall
av St Paul)
Ostergren, Ralph Chester RR no 2 Gladstone
Parsons, Nina Louise Jordan
Teaching (Home 1547 Hewitt av St Paul)
Paulsen, Walter Harold Pipestone
Pellatt, Amy Rhoda Alice 1605 West 31st st
Graduate student at University
Pendergast, Bernice Bemidji
Peterson, Laura Muller 3533 Pillsbury av
Peterson, Harry Theodore Dunnell
Teacher
Phillips, Mellie Ray 2431 Pleasant
Piemeisel, Robert Louis Jordan
Pierson, Teckla 302 4 av so Sandpoint Idaho
Teacher
Plummer, Winnaretta Alvorithe Moose Lake
Teacher
Powers, Harry Winn 420 Fairview av St Paul
Advertising
Prisk, Ethel Ely
Ramstad, Otto Clinton
Principal of schools
- Ray, Philip Lacey 1600 Alworth Bldg Duluth
Reely, Mary Katharine
Rogers, Helen Lola Faribault
Rosenwald, Ruben Martin Plato
Rude, Emil Arlington
Principal of High school
Russell, Jean Moorhead
Teacher (29 so La Salle st Chicago care of
Nat'l Life Ins Co)
Ryan, Clara Medora Freeport, Ill
Teaching
Rypins, Stanley Israel 895 Lincoln av St Paul
Graduate student
Sawanobori, George Toku
Sawyer, Eldreth Lloyd 1506 Emerson av no
Saxton, Florence Romaine 116 W 32nd st
Schons, Wilhelmina Dorothy North St Paul
Teaching (Home 941 Selby av St Paul)
Schroeder, Mary Frances Perham
Scully, Helen Loretta 1346 so 1st st Stillwater
Teacher
Sears, Lester Merriam 4447 Upton so
With Household Equipment Co
Sefton, Beatrice Marmarth N D
Principal of high school
Simpson, Charles David West Concord
Student in Law at the University
Sinclair, Gregg M
Murowachi Demizu Agani Kyoto Japan
Slade, Verna Mabelle 1033 E River Road
Teaching at Walker
Sohlberg, Olof Ivar Ambrose 783 Fairmount St Paul
Medical student
Sommermeyer, Louise Wilhelmine 220 9th av se
Spaulding, Marjorie G 2431 Hennepin av
Stafford, Russell Henry Madison N J
Student at Drew Theological Seminary
Staples, Alice Mabel R R 2 West Side Station St Paul
Starr, Elizabeth Fairmont
Teacher (Home Excelsior)
Stellwagen, Grace 909 Logan av no
Stemm, Martha O'Neil 2766 Howe St, Oakland Calif
Graduate student Univ of Calif
Stone, Harold Ward Caldwell, Idaho
Medical student
Sumner, Louise Maudsely 1920 Selby av St Paul
Sutton, Harris Raymond Prior Lake
Terry, Florence M 323 Cleveland av ne
Thompson, Edith Bell 137 E 1st Long Beach Calif
Thomson, Margaret Mary 2655 Irving av so
Teaching at Sherburne
Tollefson, Dagna Jeanette Rochester
Trezona, Edith Mae Ely
Tschida, Katherine Anna 307 Dale st no St Paul
Turnquist, Myrtle Argyle
Teacher (Home 66 Highland av)
Utne, Theodore Norwood
Supt of schools
Vaaler, Christopher Lauritz Crookston
Teacher in school of Agriculture (Home Spring
Grove)
Vander Hiden, Alice 444 Wheeler St Paul
Vaughan, Catherine Perham
Teaching (Home 3625 Nicollet av)
Viesselman, Percival William 401 Oak st se
Graduate student
Weiss, Raymond Oscar 1602 Fremont av no
Student—U of M
Welch, Nellie Lavina Clinton
Teacher
Wellman, Leslie Howard Balaton
Supt of schools
West, Elizabeth Claire Clark S D
Teacher (Home 2713 Irving av sa)
West, Walter Mott Faribault
Newspaper publisher
Wheeler, Henrietta Myrl 1328 Keston st St Paul
Student Mpls school of music
Wilk, Harry Virginia
Law student 406 17 av se
Will, Tillie Waseca
Teacher (Home 2909 5th av so)
Willius, Frederick A 976 Lincoln av St Paul
Woodward, Floyd Owen 2002 Pillsbury av
Medical student at the University
Wyckoff, George Stephen 436 Wabasha st St Paul
Superintendent of St Paul boys' clubs

1893

- C *Anderson, Ole John died Jan 10 1901
 M Avery, Henry Brinckerhoff 1043 Security Bank bldg
 Structural iron works
 C *Batchelder, Frank Leslie died Dec 15 1905
 E Chase, Arthur William Moultrie Ga
 Banker
 M Couper, George B Cherryville Ore
 Orchardist
 E Dewey, William Harry 89 Center st New York City
 Contracting engineer
 C Erf, John William
 Civil engineer 45 Greystone Park Yonkers N Y
 E Guthrie, J DeMott 3450 W Park Seattle Wash
 Physician and surgeon
 C Hoyt, Hiram Patrick 822 Momdent bldg San Francisco Calif
 Contracting engineer Long & Hoyt
 E Morse, George Hart Lincoln Neb
 Professor El Eng U of N
 E Reidhead, Frank Erven 2301 3d av So
 Executive agent Minneapolis public schools
 E Springer, Frank Wesley 316 12 av se
 Professor Electrical engineering, University
 A Washburn, Delos Cuyler 1002 Kline St So Aberdeen S D
 Civil engineer

1894

- M Bray, George Eben 817 Osage Manhattan Kan
 Professor of mechanical engineering and super-
 intendent of shops K S A C
 E Chalmers, Charles Henry 523 7 st se
 Consulting engineer.
 C Cunningham, Andrew Oswald 826 Title Guaranty bldg St Louis Mo
 Chief engineer Wabash Ry
 C Gilman, James B 1225 7th st se
 Chief engineer Minneapolis Steel and Machinery
 Co
 C Johnson, Noah Davenport Ia
 C R I & P Ry
 C Weeks, William Charles
 Washington Water Power Co Spokane Wash
 Supt of construction

1895

- E Adams, George F 5918 Olive st Cleveland O
 Salesman Adams & Downs
 E *Bishman, Adam Edgar deceased
 C Bohland, John Adam 1233 Montreal St Paul
 Bridge engineer G N Ry
 C *Casseday, George A deceased
 C Chapman, Leslie Howard 644 Dayton St Paul
 Chief draftsman N P Ry
 E Eddy, Horace T 2808 May st Cincinnati O
 Automobile dealer
 E Ford, Robert E 137 S Madison Pasadena Calif
 Professor Mech Eng Throop Poly Inst
 E Rounds, Fred M 4001 Hall Dallas Tex
 Telephone engineer
 C Shenehon, Francis C 323 11th av se
 Dean College Engineering University
 M Shepherd, Burchard Post 311 Sweitland bldg Portland Ore
 Osteopath
 M Tilderquist, William Magnus Carson Lake
 Mining superintendent
 E von Schlegel, Frederick 1016 Greenwood Wilmette Ill
 Fairbanks Morse & Co Chicago
 E *Tanner, Harry L died Dec 4 1899

1896

- C *Beyer, Adam Carl died Jan 17 1901
 C Burch, Albert Morgan 3145 5 av so
 Structural engineer
 E Erikson, Henry Anton 424 Harvard st se
 Asst professor of physics University
 M Hastings, Clive Atchison Kan
 Pres Locomotive Material Co
 M Hilferty, Charles Dutton 97 Fair st Paterson N J
 Resident inspector Amer Loco Co

- M Hugo, Victor Security bldg St Louis Mo
 Manager H S B I & I Co
 C Jones, C Paul Cottage Grove Ore
 Manufacturer sash and doors
 M Lang, James Sherburne 35 Rutland sq Boston Mass
 Engineer and treasurer
 C Long, Fred Winston Hayland Ga
 Asst engineer G & F Ry
 E Magnusson, Charles Edward Seattle Wash
 Professor of Elec Eng U of Wash
 E Wheeler, Herbert Merrill 323 N Howard av Austin sta Chicago Ill
 Asst chief engineer Chicago Railways Co 181 La
 Salle st

1897

- E Abbott, Arthur Laurie 185 E 4 st St Paul
 Manager Electric Construction Co
 M Blake, Robert Pennell Livingston Mont
 Division master mechanic N P Ry
 E Chestnut, George L Houston Tex
 Electrical engineer
 M Craig, Robert Robbinsdale
 Manager Power Equipment Co
 M Cross, Charles H 748 40 st Milwaukee Wis
 General shop foreman—Milwaukee El Ry & Lt
 Co
 C Hewett, Frank M R R 2 Ontario Calif
 Orange grower
 E Hibbard, Truman 4816 S Penn av
 Mfg elec mach Electric Machinery Co
 E Lang, James Sherburne 35 Rutland sq Boston Mass
 Engineer and treasurer
 C Lee, Engbret A 827 Squires bldg Denver Colo
 Asst engineer Am Smelting & Refining Co
 M Lonie, James Henry 623 E 16th st Alton Ill
 With Amer Steel Foundries Granite City Ill
 E Magnusson, C Edward see 1896
 E Markhus, Olaf G F Boise Idaho
 General manager Idaho-Oregon Light & Power
 Co
 E Miller, William Lott Chicago Ill
 With H M Byllesby & Co
 E Myers, Mortimer Hudson Wis
 Genl Mgr El Lt Co
 M Savage, Edward Snoad 40 Wellington Rochester N Y
 Mechanical engineer
 M Sillman, Henry Dickinson
 Engineer 4018 Whitman av Seattle Wash
 C Walker, Frank Bates 65 S 11 st
 Resident engineer G N Ry Co
 C Woodman, Howard Howe Reynolds, Mo
 Chief engineer Mo Southern Ry

1898

- M Avery, Henry Brinckerhoff see 1893
 E Burch, Edward P see 1892
 C Crane, Fremont see 1887
 E *Dahl, Hans F M deceased
 E Gilchrist, Charles Chandler North Woolwich London
 With Western Elec Co Ltd
 C Gillette, Lewis Singer see 1876
 C Glass, Clifton Ashley Kansas City Mo
 Contracting engineer
 E Gray, William Irving see 1892
 C Hoyt, William Hausmer see 1890
 C Long, Fred Winston see 1896
 E McKellip, Frank Woodman Faribault
 City engineer
 C Mann, Fred Maynard see 1891
 M O'Brien, John Erwin San Francisco Calif
 Supt motive power Western Pac Ry Co
 E Reidhead, Frank Erven see 1893
 E Springer, Frank Wesley see 1893
 C Taylor, Edward Walter D Care of B B & B C Bellingham Wash
 Civil engineer
 E Wagner, Adolph Huron S D
 Manager Huron Light & Power Works
 M Willson, Manton Fletcher
 M Wright, Roydon Vincent 192 N Walnut st East Orange N J
 Editor
 M Zeleny, Frank Aurora Ill
 Engineer of Tests C B & Q Ry

1899

- C Anderson, John G 1067 16 av se
Engineer for Geo J Grant Construction Co
- E Arzt, Emmanuel Arthur Sloux City Ia
Electrical contractor
- M Bayless, Harry Cornelius Soo Line shops
Mechanical engineer M St P & S Ste M Ry
- C Douglas, Fred L see 1891
- M Graling, Vetney 1115 Walnut av Niagara Falls N Y
Electrician with Niagara Falls Power Co
- E Hildebrandt, Henry A 323 Church St se
Superintendent of University Buildings
- E Huntoon, Milton B 147 Hague av Detroit Mich
Telephone engineer Bell Telephone Co
- M Lang, James Sherburne see 1897
- E MacKusick, Elwood M
707 Peoples Bank bldg Sacramento Calif
Assistant engineer on Calif Reclamation service
- E Pratt, Arthur Clarence Helena Mont
Electrician Mo River Power Co
- M Richardson, Wilbur Percy Pittsburg Pa
Mech Eng with P & L E Ry
- M Wennerlund, Elias Carl
190 Belair Place Milwaukee Wis
With the Allis-Chalmers Co

1900

- B Ashbaugh, Lewis E
45 Exchange Place New York City
Hydraulic engineer J G White & Co
- M Daniel, T Lester Robbinsdale
Salesman Mpls Steel & Machinery Co
- E Dow, James Chase Great Falls Mont
Electrical engineer
- C Grime, Edwin Morrell Glendive Mont
Supervisor bridges and buildings N P Ry Co
- M Higgins, Charles Campbell
Railway Exchange Bldg Chicago Ill
Consulting engineer
- E Johnson, Frank Edward
University campus Seattle Wash
Instructor in Electrical Eng U of Wash
- M Johnson, William Wood 315 N P bldg St Paul
Dynamometer car operator N P Ry Co
- E Kinsell, William Leonard East Pittsburg Pa
Supt of Production Westinghouse Machine Co
- M Newhall, William Barrett Raymondville Texas
General Mgr Southern Fruit Land Irrigation Co
- E Parkhurst, Harleigh Westminister Sta Vt
Electrical engineer
- C *Prendergast, Paul S died Aug 9 1910
- C Shenehon, Francis C see 1895
- E Shumway, Ernest J Robbinsdale
Electrician
- E Stussy, William Helena Mont
Electrical Eng Mo River Elec & Power Co
- E Thaler, James Auken 901 3d av so Bozeman Mont
Professor Elec Eng Mont State College
- E Thompson, Roy Edwin 1031 Penn av San Diego Calif
Vice-pres and general manager San Diego Telephone Co
- E *Tracy, Fred G died Dec 20 1909
- C Whitman, Edward A 1667 W Minnehaha St Paul
Engineer Soo Line
- E Wiltgen, Edward 513 Lenox Rd Schenectady N Y
Electrical engineer

1901

- E Anderson, Martin E 223 Holly Av Takoma Park D C
Asst examiner of patents U S Patent Office
- E Blake, Harry Barnard Two Harbors
In N P shops
- Chubb, Chas E (Ex) Algona Ia
Hawthorne Ill
- E Danner, Jake
Western Elec Co
- C Everington, James Wright Ft Ontario Oswego N Y
1st Lieutenant U S A 3d Infantry
- B Groat, Benjamin F Massena N Y
Consulting Hydraulic Engineer
- C Gunstad, Paul Iver 2704 E Franklin
Draftsman, C M & St P Ry
- E Houlton, Amos D Manning N D
Ranchman
- E Houts, Guy Joseph 1213 Clarence av Oak Park Ill
Telephone dept Western Electric Co
- C Klemer, Frank Henry Faribault
Manufacturer

- C McKittrick, James 3702 N 29 st Tacoma Wash
C Quense, John 830 66 st Seattle Wash
Municipal engineer
- E Reque, Styrk G Sunburg Pa
General Supt Northumberland Co Gas & Elec Co
- M Robertson, Philip Waters
1254 S Boulevard New York City
Mechanical engineer Interborough Rapid Transit Co
- C Strate, Thomas Henry 3416 S Aldrich
Civil engineer C M & St P Ry
- E Tullar, Charles Edward
Care of U S Patent Office Washington D C
2nd Asst examiner Patent office
- M Wilson, Eliel F 1409 Northern Ct Madison Wis

1902

- M Acomb, William Edward Donora Pa
Supt American Steel & Wire Co
- C Allee, David Arthur Schenectady N Y
Civil engineer Const dept Genl Elec Co
- M Bean, William L
1534 Central Park Court Topeka Kan
Foreman machine shop Santa Fe Ry
- C Beaulieu, Richard L Seattle Wash
Resident engineer G N Ry
- E Burns, Harvey Lynn 463 West st New York City
Residence 230 N 11th st Newark N J
- M Cook, Robertson 3603 Grand av Milwaukee Wis
Tray engineer Western Lime & Cement Co
- E French, Edwin Linton
Box 761 Sault Ste Marie Mich
Engineer Soo Works Union Carbide Co
- B Graham, Eugene Clayton R F D 3 Evansville Ind
Director manual training
- M Grimshaw, William E 402 9-av Seattle Wash
Sales manager Superior Cement Co
- C Hallan, Christian Fergus Falls
Resident engineer
- M Herrick, Carl Albert 1402 W 26 st
Consulting engineer
- C Houston, George S 3833 Thomas av So
Stock and bond broker 733 Security Bank Bldg
- C Knowlton, Warren C Roanoke Va
Division engineer, Virginia Ry
- C Lambert, Fred Theodore St Maries Idaho
- C McClelland, Claude Leslie
7 South st Ossining N Y
Asst engineer N Y C & H R Ry
- E McPherson, William Butler
108 Pacific Bldg Vancouver B C
Pacific Heating & Plumbing Co Ltd
- E Nilson, Wilhelm R F D No 1 Twin Valley
Farmer
- M Quense, John H see 1901
- M Ramstad, Edward Carl 3500 Lyndale av S
C Shepley, Charles Rogers 2607 Chicago av
Civil engineer
- E Spence, William James La Crosse Wis
Inspector Tel Dept Western Electric Co
- M Stone, Melvin O Dayton Wash
Foundryman
- M Sudheimer, Edward L 990 Ashland av St Paul
Secretary and treas Peteler Car Co
- M Taylor, Ralph George 149 Juneau Milwaukee Wis
With C M & St P Ry
- C Weston, William Snow Faribault
Civil engineer
- E Wilson, Eliel F see 1901

1903

- C Barlow, Harry Elmore 692 Selby St Paul
Civil engineer C St P M & O Ry
- E Benedict, George Fred Seattle Wash
Electrical engineer Agutter-Griswold Co
- C Bennett, Walter James
2520 W Sinto av Spokane Wash
Asst bridge engineer G N RY
- C Beyer, Theodore A
706 Kearns bldg Salt Lake City Utah
- C Carr, Harvey Chandler
746 Central bldg Seattle Wash
Timber lands and mining
- E Chalmers, Charles H see 1894
- E Crouse, Avery Fitch 3602 1st av so
Treasurer Western Heating Co
- C Davison, Joseph Henry 650 Portland St Paul
With T C R T Co

- E Dibble, Barry Minidoka Idaho
U S Reclamation service—electrical engineer
- E Eberhard, Otto Immanuel
Traders National Bank Bldg Scranton Pa
Manager Penn Electrical Eng Co
- E Erickson, Carl Gunnard 908 S 5 st
With T C R T Co
- E Ford, Robert E see 1895
- C Grow, Harry Allen 33 Arthur av se
Asst engineer Minneapolis Steel & Machinery Co
- M Hughes, Frank Charles Glendive Mont
Manager of Glendive Heat Light & Power Co
- E Ireland, Roy R 217 So Clinton st East Orange N J
Electrical engineer
- M Kjosness, Ingraham G
E 128 Ermina av Spokane Wash
Lumber
- E Laird, Lee Rush 184 N 12 Newark N J
With Western Electric Co
- C Madden, Francis Eyota
Civil engineer
- E *Miller, Lucius W died Mar 14 1908
- M Morris, John O see 1888
- C *Novig, Ole Steffenson deceased
- C Oltman, Charles Albert 3023 46 av S
Bridge designer
- E Page, Mark Lyman Stockton Calif
Western Union Tel Co
- C Prendergast, Arthur 408 Ashland St Paul
Civil engineer
- E Rask, Louis Gilbert 14 Alvey st Schenectady N Y
Engineer General Electric Co
- C Robbins, Orison B 1930 Laurel av St Paul
Civil engineer
- E Rosok, Ingvald box 795 Bisbee Ariz
Chief electrician, Bisbee Improvement Co
- E Schumacher, John Henry
259 Smith St Winnipeg Can
Manager Mitchell Gray Elec Co
- C Smith, Leighton H 732 E 4 st St Paul
Manager St Paul Auto Co
- C Smith, Paul Sherburne Porterville Calif
Orchardist
- C Stewart, Clarence H 719 Jackson av Spokane Wash
Locating engineer Inland Empire Ry
- E Vincent, Jay Carter 1977 So Queen
Asst engineer Power & Equipment T C R T Co
- B Whitney, Alfred Carpenter 585 Portland St Paul
Pres Schurmeir Wagon Co
- M Williams, Edward Hale 378 Maple av Aurora Ill
Mechanical engineer
-
- 1904
- C Bouge, Nathan Herschel Washtucna Wash
Engineer Portland & Seattle Ry
- E Bouman, Bernhard Martin Berwyn Ill
Engineer Western Electric Co
- M Bray, George E, see 1894
- E Cheney, Edward Joseph
4 Bedford Rd Schenectady N Y
Electrical engineer
- B Collins, Stuart G 705 Selwood bldg Duluth
Structural engineer
- E Crabbe, George 187 Woodworth av Yonkers N Y
With The Otis Elevator Co
- M Davis, Gilbert N Tribune Co
C Downing, Frank E Chitsholm
- M Fager, Simon Rudolph 3605 1 av so
- C Fernald, Frank O 1848 Gramercy Pl Los Angeles Cal
Superintendent Pullman Co
- E Goodwin, Victor Earl box 778 Schenectady N Y
With General Electric Co
- E Helms, Frank Charles 332 Paige st Schenectady N Y
Designing electrical engineer
- C Holland, Jay Clark 1457 Cuyler av Chicago
Structural iron designer
- E Howatt, John 477 Federal Bldg Chicago Ill
Engineer
- E Morton, Harry Garfield 4548 Aldrich av S
- C Nelson, Nels Benoni
903 Gas & Elec Bldg Denver Colo
Contracting engineer
- E Otto, Fred A 1068 Hague St Paul
Supt St Paul Gas Light Co
- M Otto, Robert Walter 823 Holly St Paul
With Andrews Heating Co
- E Rosok, Peter A Marlus Warm Springs Mont
C Roth, Paul Mitchell Neb
Irrigation engineer reclamation service
- M Stanton, Raymond E 1958 Carroll St Paul
Toltz Engineering Co
- E Taplin, Robert Baird 2423 Blaisdell
- E Tomlinson, L C 16 Prescott st Arlington Mass
Automatic Electric Co
- E Wicks, John Box 1451 Dallas Texas
Superintendent Telephone Co
-
- 1905
- E Adams, William Charles 588 Park Place Brooklyn N Y
With Western Electric Co 463 West st N Y City
- E Anderson, Emil 5235 Upton av so
Electrical inspector Mpls Board of Fire Underwriters
- M Andrews, George L 7526 Star av Cleveland Ohio
Draftsman
- M Bates, Albert Henry 42 Jiroch st Muskegon Mich
Asst chief draftsman Shaw Electric Crane Co
- B Billau, Lewis Scoville 715 W North av Baltimore Md
Electrical engineer
- C Bisbee, Elmer Denver Colo
Minneapolis Steel & Machinery Co
- E Boman, Carl Emanuel Berwyn Ill
Telephone engineer—Western Electric Co
- C Brockway, Roydon Ray 524 8 av se
- C Burke, Roy L 312 Palladio Bldg Duluth
Contractor
- M Clippell, Carroll Dale Wahpeton N D
Mechanical engineer
- E Coleman, Frank D Butte Mont
With Great Falls Power Co
- C Cutler, Alvin S Univ of Minn
Asst professor railway engineering
- M Cutter, Francis Charles 107 Parkwood Blvd Schenectady N Y
With American Locomotive Co
- E Davis, Charles Asa care Tribune
- C Daley, Gustave J (Ex) Brush Colo
Superintendent G & W Sugar Co
- E Ely, Irving R 14 Gates av Brooklyn N Y
Load dispatcher N Y C & H R Ry
- C Feyder, William Henry 589 Stryker St Paul
- C Finley, Joseph Edward Glendive Mont
Asst engineer N P Ry
- E Frankoviz, John Joseph Pittsburg Pa
With Westinghouse Co
- M Gerrish, Harry Eldon 4301 Park Blvd
- E Gibson, Charles B 800 Penn av Wilkinsburg Pa
Electrical engineer Westinghouse Co
- C Gillette, George Lewis 2404 S Dupont
Asst contracting mgr Mpls Steel & Machy Co
- B Gregg, Tresham Dames 9729 Howard Ct Chicago Ill
Bridge inspector C R I & P Ry
- M Harris, Sigmund 729 E 16 st
With Harris Machinery Co
- C Hopeman, Albert Manus Moorhead
Civil engineer
- E Jackson, Earl Daniel Capitol bldg St Paul
Consulting engineer
- C Jensen, J Arthur 309 W 15 st
Engineer—Water Works dept
- M Johnson, Austin G Two Harbors
Chief draftsman D & I Ry
- M Johnson, Ernest Prescott 248 Liberty st Schenectady N Y
- C Johnson, Nels Hotel Washington Kansas City Mo
- E Jones, Raymond Leslie 2540 Pleasant av
Teacher
- C King, Wesley Eugene 1614 Pioneer Bldg St Paul
Civil engineer
- E Kochendorfer, Milton J 384 Concord st St Paul
Salesman
- E LeBlond, Edmond J 1855 S 12 st E Salt Lake City Utah
- E Letourneau, Edward Harold Exchequer, Calif
Chief electrician—Exchequer Power & Mining
- M Lewis, Edward B 413 Wilson av Menomonee Wis
Mechanical draftsman
- E Lundquist, Reuben A 810 Phoenix Bldg
- C McMillan, Franklin R 321 Oak st se
Instructor in Exp engineering University
- C Mattison, Oliver 1600 4 st se
Hamburg
- E Mueller, Henry John
- E Morris, Robert Room 1611 Grand Central Sta New York City
Inspector N Y C & H R Ry Co
- C Nelson, Oscar B Seattle Wash
Chief draftsman N P Ry
- C Pagenhart, Edwin Herbert Arvado Wyo
- M Pancratz, Alexander J St Paul
With Fairbanks Morse & Co

- E Ryan, William Thomas 3228 4 st se
Assistant professor of electrical engineering
University
- M Rydeen, Francis G A St Charles Mo
Draftsman American Car & Foundry Co
- E Simmon, Karl Albert Jr Pittsburgh Pa
Electrical engineer & Railway engineer W E
& Mfg Co
- E Smith, Clinton Besly 351 39 st Portland Ore
C Smith, Donald Tidd 25 N 45 av Chicago Ill
American Bridge Co—Erecting dept
- M Sperry, Leonard Boyd
58 st near Grand Milwaukee Wis
Engineer
- M Tuck, George Albert
4th & Freeton sts San Francisco Calif
Superintendent of construction
- E Wood, John William
E 803 Liberty st Spokane Wash
Engineer
- E *Schow, Harry Albert died May 23 1911
E Schwedes, Walter Frederick Wabasha
With Pillsbury Mill
- E Shuck, Gordon Russell 102 Valley st Seattle Wash
- E Stenger, Laurence A 214 W 40 st
Chemist
- E Stone, Harris Garfield 1436 Iowa av Hollywood Calif
Electrical contractor
- E Ungerman, Carl Mugg 5152 Thomas av So
With Electric Machinery Co
- E Weber, Erwin L F Seattle Wash
Assistant engineer G N Ry
- C Wiesner, Frederick Edward
711 11 st No Great Falls Mont
Asst engineer G N Ry
- E Wiggins, Gerald Graham Porcupine Ont
- E Zimmer, William Arthur
Care Y M C A Omaha Neb
Telephone engineer

1907

- 1906
- C Adams, Elmer Ellsworth 221 35 av No Seattle Wash
Asst engineer G N Ry
- E Albrecht, George M Washington D C
Asst examiner U S Patent office
- C Alrick, Banona G 554 6 av No
C Alsop, Ernest Benbow Marble Mt Wash
Care of H P Healy
- M Armstrong, Thomas Stanley Crookston
Director of manual training
- C Bowen, Fred Pabst 1412 24 av Seattle Wash
Asst engineer C G W Ry
- E Bunce, Paul Fay 24 9 st no Fargo N D
With N W Telephone Co
- E Calmeyer, John Peter
C Childs, Harvey Butler Price Utah
With Consolidated Fuel Co
- C Childs, John Chauncy 26 Newbury Boston Mass
E Cohen, Nathan 154 Nassau st New York City
Patent lawyer
- E Cooper, Leon Henry 629 12 av se
Electrical engineer
- E Cornelius, Martin 908 Ramsey st Wilkensburg Pa
Electrical engineer
- M Crawford, Wallace T Faribault
- E Dunn, Andrew Paul 1017 6 av Des Moines Ia
Sales engineer Ft Wayne Elec Co
- E Englin, Charles F Stillwater
Accountant
- M Garber, Gabriel E 1409 So 7th St
Buyer of Rolling Mill & Foundry
- E Finchy, Jacob Oscar Schenectady N Y
- E Glascock, Henry Hopson Hannibal Mo
Telephone engineer
- C Gregg, Tresham Dames, see 1905
- E *Gunther, August N died Aug 21 1907
New Ulm
- E Haerberle, Elmer Harvey
C Hanauer, Monroe H 215 Felt bldg Salt Lake City
Contracting engineer Mpls Steel & Machy Co
- C Hayward, George Irving Trout Creek Mont
Resident engineer N P Ry
- E Hoff, Christopher 1039 Edgerton St Paul
Electrical engineer Lee & Hoff Mfg Co
- E Hokanson, Clarence E Berwyn Ill
Electrical engineer W E Co
- E Hubbard, Robert Thorold 782 So Robert St Paul
- E Lang, Charles Arthur 2427 So Lyndale
Supt N W Consolidated Milling Co
- M Loye, Benjamin W 1371 West Blvd Detroit Mich
- C Malloy, Charles James
Care Vorhees & Canfield-Traders Blk Spokane
Wash
- M Matteson, Frank Elmer 773 East 7 st St Paul
Teacher
- E Mowry, Harry Wheelock Hawthorn Sta Chicago Ill
Electrical engineer Western Electric Co
- C Murphy, John Keewatin
- E Payne, Harold Gould 2004 Harris Trust bldg Chicago Ill
Electrical engineer
- C Reed, Arthur Lathrop Roswell Idaho
Construction engineer
- M Ringsred, Arthur Christian 319 W 4 st Duluth
Secretary-treasurer G N Development Co
- E Roepke, Otto B Washington D C
Asst patent examiner
- M Rose, Norman W Hibbing
Care Oliver Mining Co
- E Alton, Herbert Dennett E 507 23 av Spokane Wash
Electrical inspector
- E Andrus, Raymond Joel South Bend Wash
- C Ashbaugh, Lewis E see 1900
- E Baer, Louis Edward
- C Batson, Charles Drewery 912 Goodrich St Paul
City engineer's office
- M Bell, Maurice Dwight Washburn-Crosby Co
Assistant superintendent
- M Bjorge, Oscar B 613 E 8 st Duluth
Chief engineer Clyde Iron Works
- C Blomquist, Hjalmar F 413 Warren St Mankato
City engineer
- M *Brown, Oliver Lindley Died June 4 1909
M Buhl, Paul S Bremerton Wash
Ordnance draftsman
- M Burwell, Loring Dunham
165 Broadway New York City
Stoke erecting dept Westinghouse Mach Co
- E Countryman, Peter F 596 Kelly av Pittsburg Pa
Engineer Westinghouse El Mfg Co
- C Cram, Clyde M Port Stevens Ore
C *Dougherty Joe died August 18 1909
- C Dunham, John A 514 Teny av Seattle Wash
Civil engineer
- E Eddy, Lynn Walter cor 4 & Porter Detroit Mich
Contracting engineer Nimms Spaulding & Eddy
- E Fairchild, Albert Royal Greenville Tenn
Hydro-electric power plant—T N D Co
- M Fee, E Franklin Winnipeg Canada
With Winnipeg Tie & Pass Co
- M Gessert, George Richard 451 So 3d East Salt Lake Utah
With Silver Bros
- M Gilman, Nicholas A 166 st So North Yakima Wash
With Yakima Valley Transportation Co
- C Grant, James Allen
Woodlawn cor Claremont & Winona sts Portland
Ore
- C Green, Fred H 4th & Fulton sts San Francisco Calif
- C Haverson, Henry David Care G N Ry Harve Mont
- C Hawley, Harry Garfield Worthington
- C Hobart, Walter Beal 302 Phoenix bldg
Civil engineer
- C Huston, David Bartholomew Mandan N D
- C Jones, Lewis Allen Mitchell S D
- C Kelly, Earl Wallace Water & light dept Duluth
With city engineer
- E Kerns, Ralph W 1114 E av Douglas Ariz
Draftsman with Repath & McGregor engineers
Hampton
- M Krag, Walter C
M Meany, James M Care Clyde Iron Works Duluth
- M Nekola, John W 2504 Emerson st Denver Colo
Draftsman office of Artillery engineer U S A
- E Norcross, Arthur Floyd 366 5th av New York City
Electrical engineer
- E Pearce, John Henry Helena Mont
Electrical engineer
- M Rawson, Ralph Harvey
Care St Helens Creosoting Co So St Helens Ore
Engineering
- E Rezab John Joseph Paraiso C 2 Panama
Foreman of electrical and mechanical construction
on canal
- E Schow, William P 1074 13 av se
Electrician N P Ry Co
- E Smith, Byron Elton 720 Cedar st St Paul
Electrical engineer
- E Smithson, John Edward White Salmon Wash
Manager Telephone Co

- M Spring, Willis W 2 Lyceum Bldg Duluth
Salesman
- M Stacy, Elmer Neill 3216 Hennepin av
Mechanical engineer
- M Stephenson, Oliver H 974 Manuel st St Paul
With Washburn-Crosby Co
- E Sternberg, Carl 425 12 av E Calgary Alta
Electrical contractor
- C Swenson, Charles August Winnipeg Man
C Tondell, Mandell George Hibbing
- M Tubby, Oliver Colon Panama
Chief draftsman Panama Ry Co care P Ry Co
24 State st New York City
- E Uzzell, George Walter
Care Washington Water Power Co Spokane Wash
- C Van Cleve, Horatio Phillips 2418 E 46 st Kansas City Mo
With Waddell & Harrington consulting engrs
- M Wagner, Otto H Care Y. M. C. A. Wheeling W Va
- E Wochler, William L 706 W Lake st
Electrical contractor
- C Yager, Louis General office St Paul
Division engineer N P Ry
- 1908
- E Anderson, Frank Arthur Spokane Wash
Commercial dept Wash Water Power Co
- M Anderson, Ole Andreas 704 S 5 st
With W G Gray & Co
Ash, J Wesley, Allahabad Christian College India
- E Brachrach, Alfred
Care Gen Elec Co Los Angeles Calif
- C Bergoust, Oscar J 710 No O st Tacoma Wash
- M Bingham, Stanley Eugene 202 West 6 st St Paul
Automobiles
- C Borrowman, LeRoy F 52 Ellan st Winnipeg Man
- C Brechley, Harry E 3132 Chicago av
Structural engineer Mpls Steel & Machy Co
- E Brown, George J 259 Smith st Winnipeg Can
- E Carter, Robert J S Corn Exchange
- E Casberg, James William Weyburn Sask Can
- B Clarke, Charles P 209 State st se
Draftsman
- C Comstock, John Walter 1600 4 av So
M Councilman, Halsted Powell Manila P I
1st Lieut Ordnance dept U S A
- M Cox, Richard Ferguson
2nd Lieut Coast Artillery Corps Fort Winfield
Scott Calif
- E Currie, Neil Jr Pittsfield Mass
With General Electric Co
- C Dallimore, Arthur N South Fork Colo
- M De Witz, Frank A Eyota
- C Doltz, William Fred Jr 305 Glen av Portland Ore
Civil engineer
- C Dougan, Harry Knox Harvey N D
- M Estep, Harvey Cole 1328 Monadnock bldg Chicago
Editor—The Iron Trade Review
- C Fleming, Douglas R Bavataria, La
Land reclamation
- M Fleming, Frank R 469 Clinton St Paul
E Frahm, Alfred Richard Rochester
- M Frary, Hobart Dickinson 3168 Garfield av
B Fruen, Arthur Bernard 2600 3d av no
Manager Fruen Cereal Co
- C Furber, Pierce Powers 1302 Hartford Bldg Chicago
Chicago rep of C A P Turner consulting engr
- C Gage, Hugh Newton Care C M Ry Spokane Wash
- M Harwood, Stanley Gordon 2638 Aldrich av so
M Hetherton, Percival Great Falls Mont
Engineer Boston and Montana Reduction Wks
- E Hopph, Glenn H 02215 Elm st Spokane Wash
Engineer
- E Hovelson, Henry 704 5 st So
C Hustad, Andrew P 3136 Chicago av
- E Kauffman, Roy 420 19 av se
- E King, Alfred Benjamin 1423 Monroe st ne
With Electric Machinery Co
- B King, Robert N 2639 Buchanan ne
- C Knowlton, Herbert Hamilton 1308 5 st se
Engineer Pacific Ry Extension, Costa Rica
- C Krauch, William Louis 659 Ravine St Paul
Bridge dept G N Ry
- C Lang, Fred C Chisholm
City engineer
- C Longfellow, Dwight Webster 3816 1st av so
Asst engr state highway commission
- E McAfee, Allan Lindsay 2537 Grand Ave
Electrical contracting
- C McCall, Harry John 3114 18 av so
N P Ry Co
- C McCree, Andrew A 1209 W 12 av Spokane Wash
Asst Engr N P Ry
- B McKeehan, Louis Williams 26 Green st Cambridge Mass
Gatun Canal Zone Panama
- M Morris, Thomas C
Draftsman 1st canal commission
- C Mowery, Clarence Ward Glendive Mont
Asst Engr N P Ry
- M Norelius, Emil Francis Peoria Ill
Mech Engr Holt Caterpillar Co
- C Norelius, Lewis Magnus Easton Wash
Engineering
- M Norton, Clyde Wood 204 W 6th st St Paul
Automobile dealer
- C Okes, Day Ira 2700 Pillsbury av
Chief engr Kettle River Co
- C Olsen, Melvin Samuel 2011 Lyndale av no
Civil engineer, with J T Fanning
- E Pancratz, Frank Joseph Perham
- E Peterson, Clarence A 1218 12th nw Washington D C
Electrical engineer treasury department
- M Peterson, George T Fort Madison Ia
Apprentice instructor Care A T & S F Ry
- E Prentice, Robert Schaffer 2100 So Dupont
With Electric Mchy Co
- M Friedeman, George Walter 27 Summit St Paul
- C Quinn, John U S Pub Works Manila P I
- C Robertson, Charles N Sleepy Eye
Engineering
- Roe, Harry Burgess 2105 Scudder av St Paul
Asst Professor of Agr Engr University
- E Schildt, William F H 5 State st Schenectady N Y
Testing engineer
- C Schlattman, Edward C Alberta
- D Schmid, Robert John
- E Schoepf, Alfred Walter 607 Sinto av Spokane Wash
With the Wash Water Power Co
- E Scobie, Francis George Duluth
- E Sperry, Leonard B 433 14 av Milwaukee Wis
Draftsman, Int Harv Co
- E Sturtevant, Percy G 135 E 8th st Erie Pa
Electrical engineer
- E Svendsen, George Peter 2751 Buchanan av ne
With the Electric Mchy Co
- E Swanstrom, Frank 617 Washington av se
Electric engineer
- E Sweningsen, Oliver El Rodeo Club Long Beach Cal
Engineer Pacific Tel & Tel Co
- C Walker, George William Thief River Falls
Drainage engineer
- M Walsh, James Patent office Washington D C
- M Weber, Erwin L F Seattle Wash
- E Weibier, William Mathias 1825 So Ridgeway av Chicago Ill
Telephone engineer
- C Widell, Gustaf Frederick 841 Cass st Chicago
With Languist Hilsley Co contractors
- C Willis, Roy 654 E 4th st St Paul
- C Wodrich, Oscar Frederick 805 Met Life Bldg
Sanitary engineer, state board of control
- E Zimmerman, Louis Peter Waseca
Stock breeder
- 1909
- E Beckjord, Walter Clarence 788 Osceola av St Paul
Construction engineer, St Paul Gas Light Co
- M Beery, Charles Benton 508 N W Bldg
Engineer
- M *Bieri, John Bernhard Deceased
- M Birnberg, Zingel Cecil Judah 1113 E 3rd st Duluth
Minnesota Steel Co
- E Brockway, Alvah E 524 8 av se
Salesman Westinghouse Electric Co
- M Buck, Frederick William 1621 E Superior st Duluth
Real estate
- M Buhl, John Edward 321 Jersey st Buffalo N Y
- C Childs, James Alanson 1995 St Anthony av St Paul
St Board of Health
- C Clarke, Charles P 209 State st
- E Cobban, Rollo J 103 Lewisohn Bldg Butte Mont
With the W E & M Co
- E Converse, Clovis Miller 1742 Hamline av St Paul
Elec Eng Elect Const Co
- B Councilman, Halsted P Manila P I
1st Lieut Ordnance Dept U S A
- B Curtiss, Lindsley Byron 1073 Edmund st St Paul
Structural engineer N P Ry St Paul
- E Davies, Ralph Morris 3011 So 10 av
Salesman

- C Ellison, Jay T St Paul
State highway commissioner
- C Elsberg, William 1617 Elliott av
Building inspector of Minneapolis Park Board
- C Esser, Frank F Sherlock Wash
With N P Ry Co
- C Fiske, F William Jr 608 Iglehart St Paul
Civil engr—Geo J Grant Construction Co
- E Pitts, Joel Archer
1337 1st Natl Bk Bldg Chicago Ill
- E Fleming, Frank Randall 459 Clinton St Paul
M Forfar, Donald M 3137 James av so
M E with C L Pillsbury Co
- C Fruen, Arthur Bernard 2600 3rd av no
Manager Fruen Cereal Co
- E Gadsby, Lester Hunter
214 W Willow st Visalla Calif
With Mt Whitney Power and Elect Co
- E Grant, Fred R 217 Victory av Schenectady N Y
Engineer Genl Elec Co
- E Harris, Clayton 702 1st Natl Bk Bldg Houston Tex
Westinghouse Electric Co
- E Hitzker, Albert J
Sales engineer, care of Colonial Elec Co
- M Holmgren, Charles E 112 State st se
With Mpls Steel & Machinery Co
- E Hopkins, Mark Luman R F D No 1
Electrical engineer
- E Hornbrook, James W 3123 James av so
C Houston, Cecil C Laurel Mont
Roadmaster N P Ry Co
- C Hubbard, Frederick Adams Box 35 Excelsior
Asst engineer Twin City Lines
- C Hubbard, Henry Ackley Minneapolis
C Ingber, Simon H 840 E 57 st Chicago Ill
Engr Dept C M & St P Ry Co
- C Jaques, Robert Walker
U S Forestry Survey
- E Japs, Bernard George Honey Creek Ia
Genl Mdse Dealer Taylor & Japs Co
- E Johnson, Herman Richard
845 Fullerton av Chicago Ill
Salesman
- C King, Lawrence Watson 2114 Hennepin av
Fir insurance
- M Kircher, Frank Hudson Wis
M Kircher, George A Hudson Wis
M Knopp, William Reuben 215 E Robie St Paul
E Kruschke, George A 410 3rd av no
Commercial traveler General Electric Company
- M Lambert, Edwin M University School of Mines
Asst professor of mathematics
- E Lindelof, Charles Gustav Yellowstone Park Wyo
- E McKenzie, Lauren F
27-29 Woodward av Detroit Mich
- M Mark, Walter J Pittsburg Pa
Westinghouse Electric Co (Home 76 Wilkin St Paul)
- C Mitchell, John B
Care of Chief Eng office G N Bldg St Paul
Asst engineer G N Ry
- Morris, John E 3205 Bloomington av
M Moyer, Malcolm Bridgeman Montevideo
Manufacturer
- E Murrish, Frederic Edward
1330 Downing st Denver Colo
- C Nelson, Edward Severy 863 Laurel St Paul
Civil engineer
- M Nemece, Frank L St Louis Park
Draftsman, care of Soo Line shops
- B Norton, Clyde W Lisbon N D
C Okes, Sidney R 216 W Univ av St Paul
With Fielding & Shepley, Contractors
- C Paul, Frederick Thornton 2710 Clinton av
Civil engineer
- E Poore, Orson B Aurora
Director of manual training
- E Robison, Arch R Great Falls, Mont
With Great Falls Power Co
- C Sheffield, Fred W Care of Security Bridge Co
Civil engineer
- C Shepard, George Milson Jamestown N D
City engineer
- M Shippam, Willis Fort Washington Md
Lieut in Coast Artillery Corps U S A
- C Siverts, Samuel A Jr No Yakima Wash
U S R S—Civil engineer
- M Souba, William Henry Hopkins
M Starrett, Howard Marcellus Fairmont
E Stillman, Marcus H Washington D C
Physicist—Bureau of Standards
- B Swensen, Karl Phillmore
70 C Main st Yokohama Japan
- E Todd, M Eugene 1415 27 av ne
Electrical engineer
- C Torrance, Eliakim, Jr 28 W 66 st Chicago Ill
Engineer Universal Portland Cement Co
- E Turner, Leslie Elliott
27-29 Woodward av Detroit Mich
- M Udell, Carl Deloss 1514 Charles St
With Street Ry Co
- E Vita, Theodore 745 W 17 st Los Angeles Calif
Wireman So Calif Edison Co
- E Walling, Benjamin Bennett 331 14th av se
Pres & Mgr Minn Co-op Co
- E Walsh, James Northfield
E Williams, Fred Mortimer 731 53rd av N Chicago Ill
Western Electric Co
- M Williams, Wilbur Stewart 1030 19 av se
Mechanical engineer
- M Wright, Harris H Marshaltown Ia

1910

- C Adams, Benjamin Warren 3900 6th st no
E Anderson, Oscar Peter
Suite 14 The Notre Dame Winnipeg
- E Anderson, Oscar Victor
814 Coal st Wilkinsburg Pa
Apprentice Westinghouse Elec Mfg Co (Home Hudson Wis)
- C Asleson, Hans 1465 Sherburn St Paul
Minneapolis Steel and Machinery Co
- M Atkinson, William B The Soo Canada
With the Paper Company
- E Beck, Vernon S Keokuk Ia
Care of Mississippi River Power Co
- C Bolme, Ole Martin 7623 Rogers av Chicago Ill
Designer Bridge & Bldg Dept C M & St P Ry
- C Boyum, Benjamin O Rushford
C Brownell, Otto Ellsworth Care of Y M C A Duluth
Asst city engineer
- C Chapman, Berton L
U S Army Engineering Corps, Rock Island Ill
- M Comb, Fred Rundle 29 Ash st
With David Comb & Son Contractors
- E Conley, Wilfred E 1925 E 69 st Cleveland Ohio
Care of Natl Elec Lamp Association
- M Cook, Harry C Red Wing
C Dahlquist, Philip Louis
Wilson av Y M C A Chicago Ill
With Scherzer Rolling Lift Bridge Co—Monadnock Bk
- E Dahlstrom, Raymond E 2539 Territorial Rd
M Du Toit, George A Jr Chaska
C Ekman, Claes Theodore U S Government, The Soo
- E Finke, Walter J 410 17 av se
Instructor in E E dept University (Home Charles City Ia)
- M Fleming, Laurence T 1107 4 st se
Mechanical dept M & St L R R
- M Frear, Jenness Boughton University Farm St Paul
C Green, George M
U S Eng Office P O Box 654 St Paul
- C Godward, Alfred C Elbow Lake
E Hagstrom, Herbert E died March 1911
- E Hansen, Christian 12 Minnehaha Flats St Paul
With Mpls Genl Electric Company
- E Husted, Byron P 3029 Colfax av so
E Jesperson, Clarence M Wilkinsburg Pa
Electrical engineer (Home, Minnetonka Beach)
- C Jevne, George W 2441 Elliott
E Johnson, Leonard T Elliott N D
E Josephson, Eliot Bryant Red Wing
M Kaplan, Eugene Victor
Gen Delivery Wilkinsburg Pa
- Westinghouse Elec Co
- E Landeen, Arvid Gilbert 116 so 12 st Newark N J
Care of Gen Elec Lamp Works
- C Leach, Edward William 233 Postoffice Bldg St Paul
U S Eng Office
- M Martin, Wallace Hope 1030 14 av se
Assistant U of M
- M Melxner, Bernard Alexander Owatonna
C Meyer, Carl F Duluth
City engineer's office
- C Motl, Charles Leopold Alpha Minn
Care of Joseph Motl
- M Moyer, Amos Franklin Wayzata
C Nason, George Lister
141 Oxford st Cambridge Mass
Student in landscape architecture—Harvard

- E Nelson, Carl Hugo
422 2nd st Flat A Portland Ore
- M Nichols, Browning Jr Fort Edward N Y
International Paper Co (Home Montevideo)
- C Olsen, Arthur Oscar Springfield, O
- C Overholt, Harley George
Room 1018 City Hall Chicago Ill
Bridge designing engineer
- M Pease, Maynard W 3214 Oakland av
E Phelps, Ray R Cass Lake
- E Powles, James Wm 770 St Anthony av St Paul
- E Reid, Harry Alexander
1910 E 55th st Cleveland O
- Sallsbury, Willis R 2416 W 24 st
- C Sawyer, Emerson Daniel
409 E Spruce Sault Ste Marie Mich
Eng Great Lakes Dock & Bridge Co
- E Skytte, Ernest E Pittsburgh Pa
Apprentice Westinghouse Elec & Mfg Co
- C Sommerfeld, Adolph A 1614 Pioneer Bldg St Paul
Civil engineer
- C Timperley, William Daniel 1415 Adams st ne
- M Westbrook, Donald McDermid
Care of Clyde Iron Works Duluth
Asst chief engineer
- 1911
- C Ainslie, Arthur Frederick Savage Mont
Draftsman N P Ry
- C Arnesen, Herbert P 11 Broadway New York City
care of Turner Const Co
- E Ashworth, Roy H Minneapolis General Electric Co
- M Barnum, Marvin Culver Rockford Ill
With Emerson Brantingham Co
- M Bishop, Ira L Duluth
Draftsman care of Clyde Iron works
- E Blossom, George Williams
Gen Elec Lamp Works Harrison N J
- C Boerner, Francis C
Care of Turner Const Co 11 Broadway New
York City
- E Burrows, Robert Penn
4411 Hough av ne Cleveland Ohio
Engineer, Natl Elec Lamp assn
- E Butterworth, Allan Coffman
484 Marshall av St Paul
- E Chapman, Arthur Garner
Gen Elec Lamp Works Harrison N J
- C Cottingham, William P Box 471 Toppenish Wash
City engineer
- C Croft, Ernest B 1529 4 st se
- E Demarest, Charles Sidney 15 Dey st New York City
Electrical Engineer Am Tel & Tel Co
- E Drinkall, Leon R
Holophane Glass Co Newark Ohio
- C Elfstrom, A E 330 E 6 st Missoula Mont
- E Emerson, Lynn A Elec Carriage & Battery Co
- C Enger, Edward Henry 3122 Cedar av
- M Farnum, Perkins 1927 Hennepin av
- C Fieldman, Favid Pinkus 617 58 av W Duluth
- E Forsberg, Peter William 4031 Colfax av no
- E Fredrickson, Harry B
Care of Great Northern Power Co Duluth
Electrical engineer
- E Hansen, Maurice James Hopkins
- C Hodnett, Ralph Meyerhoff 1995 Grand av St Paul
- C Hoffman, Michael J 1008 Lawson st St Paul
Eng Dept N P Ry Co
- Hoffman Ralph Mueller
- E James, Henry Clay
320 San Fernando bldg Los Angeles Calif
Distribution engineer L A O H District —So
Calif Edison Company
- C Johnson, Carl Arthur 816 28 av so
- E Johnson, John E 1321 Jefferson st ne
- E Jones, Watkins W Hiawatha Utah
care of Utah Mining Co
- M Kasper, Walter F 625 S Elm st Owatonna
- Klopsteg, Paul E Fairmont
- C Kvitrud, Ingwald
408 E Spruce Pl Sault Ste Marie Mich
Inspector U S Engineers
- M Larson, Martin S 108 4 st se
Draftsman
- E Lyford, Dartt Hendrickson
419 Whitney st Wilkesburg Pa
Apprentice West Elect
- E McCoy, Ira Clark R L Lunt & Co
- E McQuillin, Raymond Eugene
2nd Lt U S A 3d Calvary Ft Leavenworth Kan
- C Maney, George Alfred 2409 37 av so
- C Mark, Reuben Andrew
Care of Mr Nelson, contractor, Mankato
- E Markuson, Oscar S 2515 so Willard av Chicago
With the Western Electric Co
- C Mattison, George Carl Washington D C
With the U S Coast & Geodetic Survey
- C Methven, Clyde
Canadian Northern Ry Port Arthur Ont
- C Miller, Ervin J 1326 8 st se
- E Mittag, Albert H
448 McClellan st Schenectady, N Y
General Electric Co
- E Morse, George H Lincoln, Nebr
- E Nebel, Walter Harry
Westinghouse Elec & Mfg Co Pittsburg
- E O'Brien, Raymond J
Westinghouse Elec & Mfg Co Pittsburg
- M Ojstad, Oscar Arthur 2210 9 st so
- M Oram, Robert C 825 Plymouth bldg
Heating and ventilating—Morgan Gerrish Co
- C Orbeck, Martin J Grafton Ill
U S Surveyor U S Fleet
- M Owens, Leo E 2435 so Lyndale
With Mpls Tribune
- E Pengilly, Joseph Hill 616 Bixel st Los Angeles Calif
Line tester So Calif Edison Co
- E Riegel, Louis F Rochester
- C Roth, Lewis Mitchell Care of N P Ry St Paul
- S Shepard, Donald Draper Hiawatha Utah
- C Siverson, Sigvel John 3449 Longfellow av so
- C Smith, Sydney H Box 122 Mitchell S D
City engineer
- M Sneve, Jack Stickney 142 Miss River Blvd St Paul
- E Soulek, Joseph Henry 745 w 17 st Los Angeles Calif
Wireman So Calif Edison Co
- E Stinson, Will V Pittsburg
care of Westinghouse Elec & Mfg Co Pittsburg
- C Swedberg, M Roy 723 13 av se
- C Walby, Arthur Carl Winnipeg
Care of Canadian City & Town Prop
- E Walker, William A Westinghouse Co Pittsburg Pa
- E Wilson, Glenn Wm
Westinghouse Elec & Mfg Co Pittsburg
Duluth
- M Woodman, Joseph Cushman
Asst Engineer Clyde Iron Works
- 1912
- C Adams, John Walker Jr 200 Plymouth Bldg
Real estate
- E Anderson, Arthur R Willmar
- Anderson, Harvey B Hopkins
- Avis, Samuel Lee 1018 4th st se
- Bailey, William Henry 8 E 14th st
Student in engineering
- Benham, Claude Francis Bald Eagle Lake
- E Bill, Earl McMaster 825 Rebecca av Wilkesburg Pa
Student apprentice W E & M Co
- Eingen, William Joseph Andover S D
Civil engineer
- M Boyce, Leonard Frank Sioux Falls S D
With Sioux Falls Construction Co (Home 1112
4 st se)
- Brewster, William Edwards 717 Kenwood Parkway
Electrical engineer
- M Brown, William Penn
19 Minna st San Francisco Calif
Engineering Metal Weld Co
- Chapin, Harold S 631 Ashland av St Paul
- Clark, William Gibson Stillwater
- Crane, Eugene Chadwick 4277 Sheridan av so
Student
- Crawford, Allen Seymour 100 Beacon st se
Salesman (Home 621 W Zumbro st Rochester)
- Cummings, Elmer F Beaver Creek
- C Curtis, Thomas Henry Fairmont
- Daum, H Arno Albert Lea
Engineering salesman
- Dimond, Grover Willard 611 12 av se
Draughtsman
- Dinsmore, Arthur Thurston 514 West 32nd st
- Donaldson, Frank Arthur 988 Cromwell av St Paul
- E Dorrance, Albert Pellet 423 Harrison av St Paul
- C Flygare, August Leroy Everard Ont Canada
- Gjertsen, Marcus O 1516 Nicolet av
Estimator—Stone and marble
- Haberle, Edward Louis 2425 Lyndale av no
Railroad Engineer
- Hedenstrom, Ernest Axel 694 Edmund st St Paul
- Herrmann, Raymond Henderson
- Hillman, Charles Kirk 396 Dewey av St Paul
- Hirleman, Clark W 624 15th av se
- Hoorn, Frederick Wilhelm 1803 w 5th st Red Wing
- C Hosfield, Raleigh William

Hovden, Conrad D		Perley	E Purves, Leland Ernest (Home Eyota)	Pittsburg Pa
M Johnson, Frank			Ringstrom, Ivan George	Wheaton
Johnson, Paul Arthur		International Falls	Ruemmele, Albert Emil	Hudson Wis
Contractor			Ryan, Lolel S	Little Falls
Jorgens, Charles Rober Darwin	1110 6th st se		Graduate student	
Kappahn, Raymond John	Cook County		South, Willard A	316 17th av se
Asst. Eng state highway com.	(Home 2429		Engineer	
Girard av)			Souther, Morton Edwin	1111 4th se
King, Forest Volney	1111 4th se		Graduate student	
Graduate student—(Home Redwood Falls)			E Strelch, Harry C	Winona
Knapp, Lester Howard	Big Lake		Swenson, Hjalmer Seymour	Willmar
Teaching			Swenson, Theodore Miner	
Kriz, Joseph J	Hopkins		M Thompson, Herbert Leslie	
Civil Engineering			care of Dean Steam Pump Co	Holyoke, Mass
M Markoe, James Cox	Prince		Torgerson, Irving Eugene	Lanesboro
	1940 Marshall av St Paul		Towel, Neal Crandall	1511 5th st se
	1601 7th st se		Student in engineering	
Mathes, Robert Carl	914 w 26th st		Wangaard, Oscar Henry	2145 Elliott av so
Merriell, Elmer William			Warren, George R (Ex)	Rugby N D
Draftsman T C R T Co			Welln, Arthur Gustaf	Argyle
Mikesh, Martin Augustine	3851 Lyndale av no		C West, Robert William	1315 4 st se
Morton, Harold Sylvanus	Anoka		Civil engineer—C M & St P Ry	
Nelson, George Arthur	Rochester		Wolff, Henry Ernest	914 Beech st St Paul
Pagenbart, Clarence C	72 Lyndale av no		E Young, Charles Nelson	Schenectady N Y
Pardee, Charles Albert	3214 Oakland av		Genl El Co—Student engineer	
Pease, Raymond Albert	Alvarado			
Peterson, Barney Julius				

The College of Agriculture

F—Forestry. H—Home-Economics

	1882		Major, Ernest William	2242 College av Berkeley Calif
Barrett, William Johnson		Billings Mont	Professor of animal husbandry	U of C
Circulator			Sorkness, Henry Oscar	Hemet Calif
			Fruit grower	
	1885			1900
*Trussell, Thomas Ezekiel		died Mar 27 1897		
	1887		Clark, Robert Wallace	Bozeman Mont
Donohue, Jeremiah Ignatius		St Cloud	Professor animal husbandry	Agr College
Lawyer			Houlton, Sam Randolph	Elk River
	1894		Stock farmer	
Hoverstad, Torger A		Minneapolis	Palmer, William Charles	Agricultural College N D
Farm expert—Soo Railroad			Agr editor	
	1895		Scofield, Carl Schurz	Lanham Md
Sandsten, Emil P		Stevensville Mont	Agriculturist U S Dept of Agr	
Thompson, John		Sioux City Ia	Wheeler, William Archie	Mitchell S D
Editor and farmer			Dealer in farm and garden seeds	
	1896		Wilson, James Alexander	Stillwater Okla
*Pendergast, Warren Wendell		died Aug 26 1897	Director Agricultural Exp Sta	
	1897			1901
Smith, William George		Washington D C	Aune, Beyer	Newell S D
Dept of Agr Div of soils		Soil expert	Farmer	
Stene, Andrew Edward		Kingston R I	Bull, Coates P	2137 Commonwealth St Anthony Park
Supt of Extension work R I College and State entomologist			Assistant professor of agriculture	
	1898		Glover, Arthur James	Ft Atkinson Wis
Shaw, William Thomas		600 Linden av Pullman Wash	Associate editor Hoard's Dairyman	
Professor zoology		State College of Washington	Washburn, Robert Mann	University Farm St Paul
	1899		Professor	
Chapman, Herman Haupt		360 Prospect st New Haven Conn		1902
Instructor Yale school of forestry			Buell, Max Whitney	East Falls Church Va
Hummel, John Adolph		2143 Commonwealth St Paul	Farmer-Bullder	
Insurance			Mackintosh, Roger Sherman	Caledonia
			Director of Agricultural high school	
				1903
			Erickson, Martin L	Flandreau S D
			Guthrie, Francis Burrell	Estacada Ore
			Teacher of Agriculture	
			Riley, Edward Henry	Batesville Md
			Animal husbandman—B A I Exp Station	
				1904
			Gaumnitz, Daniel Asher	St Anthony Park
			Mfg Anti-hog cholera serum	

Hoagland, Ralph University Farm St Anthony Park
 Professor of Agr Chem Soils
 McGuire, Arthur James Grand Rapids
 Supt Minn North Central Experiment station
 H Matthews, Mary Lockwood Cambridge City Ind

1905

Boerner, Emil G U S Dept of Agr Washington D C
 Grain standardization investigations
 F Cuzner, Harold Lamoo Bataan P I
 Forester in government service
 Jehle, Robert Andrew
 Kansas State Agr College Manhattan Kan
 Plant pathologist
 Parker, Edward C 1272 County Rd St Paul
 Wilson, Archie Dell 1466 Raymond av St Paul
 Supt of Agr extension
 H Van Slyke, Letitia A 503 College av Northfield
 Asst in Dairy office Univ farm

1906

F Cox, William T State Capitol St Paul
 State forester
 F Detwiler, Samuel B Red Wing
 Asst in forestry
 Gaumnitz, Amos John Davis Calif
 Asst in Agronomy
 Leager, Marc Carl 511 Ridgewood av
 Bookkeeper
 Muir, Harry Scott Winnebago
 Farmer
 Peck, William Argalus Minot N D
 District supervisor Better Farming Assn
 Peterson, William Arnold Bard Calif
 Superintendent U S Govt Exp Farm
 F Rockwell, Frank Irvin Missoula Mont
 Forester U S Forestry service
 Southworth, Pierre D Picacho N M
 Mining operator
 H Thompson, A Adel (Mrs W A Peck)
 Dept of Agr Washington D C
 Tierney, Dillon Parnell 699 Lincoln St Paul
 Instructor U of M Forest school

1907

Allen, Phillip T Wolverton
 Blair, Donald S Care Garton Seed Co Chicago Ill
 Cady, Le Roy St Anthony Park
 Asst horticulturist Experiment station
 Gaumnitz, Carl Butler
 Heringa, Edward Ft Collins Colo
 H McDonald, May C 5049 No Lyndale av
 Domestic science teacher
 Mowry, Herbert Hager Lanham Md
 Care Agr dept U S A
 Pfaender, Max Mitchell Neb
 With U S Dept Agr
 Rose, John D San Antonio de Los Baños Cuba
 Tomhave, William Henry Pennsylvania State Col Pa
 Professor of animal husbandry

1908

Ainslee, George Goodling U S Ent Lab Nashville Tenn
 Government Entomologist
 F Canavarró, Georges de S 1445 Cleveland St Paul
 Cooper, Thomas Poe Fargo N D
 Secretary & director Better Farming Assn of N D
 H Erwin, May Unknown
 H Hobart, Inez Martha 1720 W Lake st
 White, Hall B University Farm St Anthony Park
 Instructor
 White, William

1909

Arny, Albert Cedric 2099 Dudley av St Anthony Park
 Assistant in Agr experiment sta
 Baker, George Jacob 1455 Cleveland av St Paul
 Graduate student & Asst Agr experiment sta-
 tion (Home Alma Center Wis)
 Bergstrom, Chester F Abercrombie N D
 Carroll, Harry B Jr
 Real estate 601 Sampson St Ellensburg Wash
 Donovan, Raymond Leslie Austin
 Farming

Frear, Dana Walter Agr College Fort Collins Colo
 Associate professor of Agronomy
 H French, Anna May Greer S C
 Teacher in Dom Econ Victor Mfg Co Y W C A
 Gore, John Edwin San Dumas Calif
 Teaching agriculture
 H Hartzell, Mary K Medford Ore
 Dietitian—3 Oaks Ranch
 Hohle, Ola Arnold 1336 Raymond av St Paul
 Commission business—Hay and grains
 Hillman, Frank Minor Lyle Wash
 Clearing and developing fruit lands
 H Knowlton, Edith Viola (Mrs A H Porter)
 New Prague
 McNelly, Chester LeRpy McIntosh
 Teacher of agriculture
 H Marsden, Viola Edith Crookston
 School of Agriculture
 Mayland, A Edwin Valley City N D
 Agriculturist
 Miller, Ralph C Washington D C
 Bureau of Plant Industry
 F Moore, Walter Morrison Santa Barbara Calif
 Forest service
 F Orr, George Raymond

Plumas Natl Forest Quincy Calif
 Forest Service U S (Home 713 Franklin st
 Michigan City Ind)
 Paterson, Thomas G St Anthony Park
 Department of Animal Husbandry
 Peterson, Elvin LeRoy Pullman Wash
 Asst in horticulture at experiment station
 (Home Olivia)
 Pond, Harold Hollister Box 97 Route 1 Minneapolis
 Farmer
 Potter, Aiden A Dept of Agr Washington D C
 Plant Pathology
 Ware, John Fleming 2409 University av St Paul
 West, Ralph Leland Shields N D
 Farming

1910

H Arrivee, Agnes E 946 Clark st St Paul
 F Baker, Norman M Marshfield Ore
 F Benson, Arnold Orlando Missoula Mont
 Forester
 Benzin, Basil M Baburin Str 5 St Petersburg Russia
 F Berry, J Bert State College Pa
 Billings, Carlos R Jr Audubon
 Farmer
 Bilsborrow, James D Lisbon N D
 Farm manager
 F Brewster, Donald Ross Priest River Idaho
 Forester—Priest River Experiment Sta
 H Christopherson, Edna H Ely
 Teacher
 Dvorachek, Henry E Care Holland Dairy Co Colorado Springs Colo
 Forsman, John A Stephen
 (Home Duluth)
 H Gaumnitz, Florence 305 E 3d st Duluth
 Gilbertson, Henry Walter Ithaca N Y
 Grad student at Cornell (Home Hillis)
 H Hixon, Agnes Blancas 808 4th st se
 F Jacobson, Norman G Lakeview Ore
 Forestry service (Home Dawson)
 H Johnson, Nelle Oklahoma City Okla
 F Krauch, Herman Silver City N M
 Forest assistant
 H Laate, Gurid 1485 Cleveland St Paul
 H LaDue, Mabel Hibbing
 F Lewis, Charles L Jr 642 Portland St Paul
 Older, Frank E Oconomowoc Wis
 Teacher
 H Pike, Torrey H Ontario Calif
 Teacher
 H Rowe, Bess M 618 16 av se
 F Underwood, Clarence Hutchinson
 H Whittle, Sayde 3117 Emerson So
 H Wilder, Susan Z 3207 Queen av No

1911

F Arrivee, David A 946 Clark st St Paul
 H Aust, Clara L 320 17 av se
 F Beard, Frank Wilson
 Care Forest Branch Victoria B C Canada
 Forester

- F Bowen, Clarence Winthrop Jr
524 Orange Grove av So Pasadena Calif
Landscape architect
- F Brownie, James Roy
State Capitol St Paul
Minnesota Forestry Service
- F Campbell, Hugh Bryan
Stillwater
- H Chase, Ethel Evans
Box 137 Amherst Nova Scotia
Secretary community work for girls
- Cornlea, Francis Alexander
Winthrop
- Crandall, Leoy Vernon
1815 Belmont Rd Washington D C
Fibre investigations—U S Dept of Agriculture
- F Eisenach, Walter L.
Aitkin
Forestry service
- F Gillis, James Rozel
Sandpoint Idaho
Forest assistant U S Forest Service
- H Glotfelter, Madge Leona
Winnepago
Teacher of domestic science (Home 105 Bedford se)
- F Hamilton, Carl Lewis
Dubuque Iowa
- F Hauge, Adolph G
Albert Lea
- F Hofmann, Julius Valentine
Janesville
- H Howard, Leola Marie
St James
Teacher (Home 1281 Raymond av St Paul)
- F Kenety, William Henry
Fulda
- F Martin, Dean W
Care Forest Service Washington D C
Forester
- Matthews, Charles Alfred
Ortonville
- Norsen, Knute A
Fosston
- F Oppel, Arthur Frederick
2089 Carter av St Paul
Forester
- Poe, Richard M
2176 Commonwealth av St Paul
H Raymond, Charlotte Armene
Spearfish S D
In charge of Home Economics dept—state normal
- H Regan, Mabel Edna
493 Whitall st., St Paul
- H Rice, Maude Bessie
2095 Commonwealth av St Paul
Department of Domestic Art—College of Agric
- Sargent, Forrest Herbert
Crookston
Instructor
- H Schrepel, Minnie Anna
Box 334 Le Sueur
- H Strong, Florence Sophia
Deer River
- Thompson, Mark Joseph
Federal bldg Manistee Mich
U S Department of Agriculture
- Tolaas, Arne G
844 E Jessamine st St Paul
- F Underwood, William
Hutchinson
- Uptagrafft, Leroy
West Concord
- Vancura, Edward W
McIntosh
Instructor in Agriculture
- F Weber, Henry Goessler
2633 Emerson av So
- White, Frank William
Wimbleton N D
With the Better Farming Association
- F Williams, Donald T
2721 W 44 st
Forester
- F Young, J Paul
R F D No 3 Eugene Ore
- 1912
- H Adams, Emma Tilton
Fairfax
Teaching (Home Owatonna)
- H Best, Emir
1455 Cleveland av St Paul
Teacher in Domestic Art dept
- F Beyer, Walter Frederic
632 Dayton av St Paul
Insurance business
- F Blodgett, Harvey Presbury
Care Panhandle Lbr Co Spirit Lake Idaho
(Home 330 W 3d st St Paul)
- H Brooks, Elizabeth Florence
1212 Raymond St Paul
- F Clymer, William Raymond
718 St Anthony St Paul
Salesman
- H Collier, Ava I
Glencoe
Teacher
- F Conzet, Grover M
Nevis
- H Cornish, Mercedes Ruth
Young America
Teacher (Home Vernon Center)
- H Drew, Jean Cosette
5234 41st av So
Teacher
- Hagerman, William Farnsworth
Morris
- F Harris, S Grant Jr
202 Vine st Fergus Falls
Field Asst Div of Entomology
- F Hodgman, Arthur Wesley
Portland Ore
Forest Asst—U S Forestry Service
- H Hopkins, Rachel
R F D No 1
McIntosh
- Husby, John
Winthrop
- Jessness, Oscar Bernard
Instructor in Agriculture H S
- Johnson, F Roy
Casselton N D
- H Larson, Elvira, Constance
Le Grand Calif
Teacher of domestic science
- H McIntosh, Marguerite F
2054 Marshall av St Paul
Teacher
- H Morton, Agnes
Elmwood Ill
- H Mueller, Martha Johanna
St Cloud
Teacher Home Economics (Home 979 Hudson av St Paul)
- F Norman, Sigvald
Ortonville
- H Ober, Catherine Anna
643 Washington st ne
Stewartville
- Olson, Andrew Julius
Instructor in Agriculture
- F Orr, John Elliot
713 Franklin Michigan City Ind
- F Pearce, William Rowe
Cloverton
Lumber business
- Peck, Frank W
2089 Carter av St Paul
- F Pettibone, Heman Nelson
6300 Wayne av Chicago
- F Spellerberg, Frederick Ernest
383 W 11 st Dubuque Ia
- F Stevenson, John Albert
2706 Blaisdell av So
Graduate student—Asst in botany
- Sturges, Paul Eugene
Litchfield
Agriculturist
- H Thompson, Katherine Genevieve
1015 13 av se
Teacher
- Werner, Henry S
808 14 av se
- H Williams, Ruth Jewett
R F D No 1 St Louis Park
- F Wilson, Robert
211 Harvard st se
Graduate student (Home Stillwater)

School of Mines

1894

- Christianson, Peter
217 Union st se
Asst professor of assaying, University
- Cutler, Henry Cleveland
29 Colonial Reno Nev
Mining engineer

1895

- Wilkinson, Charles Dean
Box 1426 Goldfield Nevada
Mining engineer
- Cutler, Henry Cleveland, see 1894

1896

- Hughes, Thomas Moffatt
Cr American club Guadalajara Jalisco Mex
Consulting engineer.
- May, Albert Edward
Manager Guadalupe Mine Inde Dgo Mexico
- Tanner, Wallace North
224 Dooley bldg Salt Lake City Utah
Armstrong and Tanner

1897

- Becker, George
2540 9 av so
Willows
- Mills, Clarence Eugene
Asst engineer Sacramento Valley Irrigation Co
- Wales, Rowland Thompson
520 West av Sewaren N J
Supt Silver & Gold dept U S Metals Refin Co

1898

- Brackenbury, Cyril
box 67 Bulawayo Rhodesia So Africa
Manager Con African Copper Trust Co
- Christianson, Peter
208 Beacon st se
Professor metallurgy—U of M
- McIntosh, Joseph Bailey
Jerome Arizona
Cons't engineer
- May, Albert Edward, see 1896
- Pratt, George Albert
130 1st av N
Secy-treas Pratt's Express Co
- Walker, Clinton
650 Highland av Piedmont Oakland Calif
Timber

1899

Bass, William Carroll
118 S Kingsley drive Los Angeles Calif
Mining engineer
Warren, Frank Merton
Mining engineer 3427 So Humboldt

1900

Campbell, William Lloyd
Secy-treas Campbell Mercantile Co Connell Wash
Chandler, Eugene Derwood
Kennett Calif Ray Ariz
Egleston, Oliver J
Hunt, Walter Edward
Mining engineer 402 Lincoln st Hibbing
McCarty, Edward Prosper
402 Lincoln st or 428 S 8 st
Professor of mining
Sumner, Rutherford B
Construction engineer West Jordan Utah
Teague, Harold W
Greenwater Calif
Toll, Rensselaer Hyde
Consulting engineer 206 Boston Bldg Denver Colo

1901

Burgess, Thomas Oakes
Business manager Thistle Gold Co Barkerville B C
Clapp, W Howard
Assistant professor of Mech Engr Throop Institute Pasadena Calif
Gholz, Arthur Lawrence
1404 St Charles st Birmingham Ala
Morris, Charles Riggs (Ex)
Mining engineer Virginia City Nevada
Sanderson, Henry Smith
Deputy mineral surveyor Colorado and Nevada 234 Foster Bldg Denver Colo
Smith, Elmo Vincent
Contracting agent Am Bridge Co Dooley bldg Salt Lake City Utah
Smith, Hoyal A
Mining engineer Box 1183 Bisbee Arizona
Tareh, John
Civil engineer R F D No 2 Sacramento Calif

1902

*Hoyt, Charles Cameron
died Nov 25 1902
Morris, Charles Statham
2232 E 1st st Duluth

1903

Cohen, Samuel William
General Mgr Crown Reserve Mfg Co Cobalt Ont Can
Field, Edward Morse
Supply business 227 Am Natl Bk bldg St Paul
Flynn, John G
Construction engineer 528 Morrison St Portland Oregon
Hoard, Harold Joseph
Shakopee
Holden, Henry Hall
Construction engineer Globe Ariz
*Johnson, Ralph I
died August 1908
Lamberton, Herbert S (Ex)
Wholesale floor covering 3319 Univ av se
Rait, Donald McKinnon
Mining engineer Box 744 Warren Ariz
Smith, Franklin Wheaton
Mining engineer Box 937 Bisbee Ariz
Sowle, Lawrence Kimble
2306 S Colfax Cumpas Snora Mex
Truesdell, William Howard
unknown
Whiteley, Eugene Edgerton
Chief Engr C & A Min Co Box 699 Bisbee Ariz
Winther, Arno
Mining engineer Cerro de Pasco Peru So Amer
Mining engineer Goyllarsquiza Coal Mines

1904

*Bass, Samuel Thayer
Deceased
Bowman, Frank Atherton
Mining Engineer Oliver Iron Mining Co Box 81 Gilbert
Brosius, Harold I
Stillwater
Devereux, Francis C
Guadalupe Mine Inde Dgo Mex

Hale, William Hammond
Machinery business 633 Met Life Bldg
Houlton, Lewis K
Elk River
Kingston, Merton Stephen
Instructor in mining 1207 7 st se
Kuehn, Amor Frederick
1 London Wall London E C
McCarty, Andrew L
Mining engineer Prescott Ariz
Merritt, Lucien
Mining 104 Providence bldg Duluth
Shorts, Sidney Latham
Engineer Pittsburg Lead Mfg Co Wallace Idaho
*Squyer, Dewey Charles
died September 1904

1905

Angst, Harry Hugo
Mining engineer Hibbing
Boyd, Robert Russell
Mining engineer Globe Ariz
Cadwell, Wilfred Chauncey
Box 1143 Anaconda Mont
With A C M Co
Calhoun, Allan Banatyne
Sheep Creek B C
Care of Motherlode Sheep Creek Mining Co
Curry, Duncan E H
Box 713 Bisbee Ariz
With Calumet & Arizona Mining Co
Field, Thorold Farrar
Mining engineer Care of C A Congdon Duluth
Gulick, Hervey J
Mining engineer Antofagasta Chili S Amer
Keller, Orrin E M
4724 So Emerson
Loye, Henry Edward
Mining engineer Eveleth
Lytzen, Walter William
Butte Mont
With B & B Consolidated Min Co
McKay, Henry Sinclair
Cananea Mexico
With La Democrata Mine
Merriam, Robert Stanley
Wallace Idaho
Minder, Emil George
Bisbee Ariz
Schrader, Erik Julius
Pine Grove via Yerington Nev
Genl Mgr Pittsburg Dolores Min Co
Ziesmer, Ralph A
Mining engineer Box 394 Bisbee Ariz

1906

Brandt, John
Goldfield Nevada
Foreman Nevada-Goldfield Reduct Co
Clement, Lester L
2412 Lyndale av S
Mining engineer
Harrington, Guy F
Civil engineering division—General Land Office
Washington D C
Howes, Frank Twombly
Marmarth N D
Kurtzman, Paul Starr
Box G Mckinley
Mine Supt
Moenke, William F
Mckinley
Morgan, Charles
Rickey Tuscaloosa Co Ala
Neustadt, Berthold Robert
Smuggler Colo
With Tongboy Gold Mines Co
O'Connor, Edward Silvester
Mayville Wis
Supt of mine—T N W I Co
Rawson, Horace Cole
937 Ogden st Denver Colo
Rose, William A
Hibbing
With Oliver Iron Mining Co
Wallace, George Watson Jr
804 4th av Detroit Mich
Engineer Detroit River Tunnel
Wheeler, Walter Hall
822 Palace Bldg
Engineering contractor and investments

1907

Bassett, Robert H
Hibbing
Cowin, James
Canada Bldg Winnipeg Man
Representative J A P Turner Co
Gillan, Silas Lee
Cheyenne Wyoming
Examiner Mining claims U S forestry service
Jackson, Charles Freeman
922 Plymouth Bldg
Mining engineer
McCreery, Arthur Sturgis
808 E 18 av Denver Colo
McRae, Randolph J
Toronto Canada
With Columbia River Lumber Co
*Malcolmson, George E
died November 1907
Noehl, Bartley F
626 San Fernando Bldg Los Angeles Calif
With the W O N Engr Co

Oberg, Anton Curtiss Asst chief mining engineer, Arthur Iron Mining Co	Box 508 Hibbing	Jacobsen, Harry Johnson, Algot Ferdinand Superintendent of construction—Butler Bros Const Co	Fergus Falls Rochester Minn
Olund, Henning E 626 San Fernando With W O N Engr Co	Bldg Los Angeles Calif	Jones, Philo Ernest Larson, Clarence L	Red Wing Bisbee Ariz
Parker, Walter Huntington Probst, Elmer A With G T Ry	Bear Creek Mont Drawer S Talmer Mass	Leonard, Forest Morton McKenzie, James Roderick With S J McKenzie Lbr Co	207 W Park st Butte Mont Denham Springs La
Road, Olaf A Smith, Edgar Wilson U S mineral surveyor—Mammoth mine	2818 10 av so Goldfield via Mesa Ariz	Moody, Revillo George Newell, John Rowe Ostrand, Peter M	504 E 24 st Flat E Shakopee Atwater
Steele, Charles Whyte Care of Steel Products Co	606 Selling Bldg Portland Ore	Strane, Archibald Jackson Swanson, Axel H	504 E 26 st 563 Sibley st St Paul Monticello
Swensen, Karl Phillmore Engineer	6 Takiyama-cho, Kyobashi-ka Tokyo Japan		
Wiest, Michael A Mining	Box 1772 Goldfield Nev		
Ziesmer, Harry M Mining engineer	Bisbee Ariz		
1908			
Barclay, Durant Boyle, Patrick James Mining engineer		Cloquet Gilbert	
Cullyford, James Alexander	329 Detroit st Denver Colo		
Dahl, Christen Frederick 5694 Aldamia av Los Angeles Calif			
Deichen, William Albert State mining engineer	Box 27 Hibbing		
Edwards, Frank Raymond Goodwin, William Robert With Brascan Collieries Co	Marion Ky Red Deer Alberta Can		
Grimes, John Alden Mining engineer	Butte Mont		
Hoass, Ole G Kennedy, John Joseph With Tenn Copper Co	215 12 st Portland Ore Ducktown Tenn		
Knickerbocker, Arthur Locke, Alfred Monroe Rancher	Hibbing 2509 Pleasant av		
Olmstead, John Stanley Peterson, Andrew Y Supt Myers Mine	Box 864 Warren Ariz Chisholm		
Peterson, Joseph S Care of S A Development Co	Guaysquil Ecuador S A		
Strong, John Lawrence Mining engineer	608 Wolvin Bldg Duluth		
1909			
Cole, Willard Allen Crowley, Jay Gavin, Lawrence T Grant, Roy C Hognason, Guy Byron Oliver Mining Co		Brainerd Stillwater Eveleth Hollis Alaska Hibbing	
Hoyt, Samuel Leslie Studying in Germany	4290 S Queen av		
Road, Lynn Santo, Julius H Mining engineer	Duluth Placerville, Calif		
Taylor, Harold G With Ry Steel Spring Co	Chicago Heights Ill		
Williams, Homer A	860 Home st Winnipeg Man		
1910			
*Bills, Eugene L Bischoff, Harry R Mine surveyor—Crown Reserve mine	died November 18th 1910 Cobalt Ont Can		
Conkey, Charles Rolland Devereux, Lawrence Duncan, Kenneth J Mine Supt	Eveleth 1004 19 av se Tower		
Farnam, Henry Earl Mining engineer	108 Sellers st Hibbing		
Fritzberg, Ernest A Giltinan, George M Goodrich, Norman Percival Harmon, Benjamin Goddard Heath, Clarence Lynn (Home, Janesville)	Care Elba Club, McKinley 709 Delaware se 3606 N Fremont Wallace Idaho Groux Lake Ont Canada		
Heidel, C Sumner Mining engineer	Care of U S G S Helena Mont		
Herring, William Edward (Home, Blue Earth)	Groux Lake Ont		
Holler, Frederick W E	531 Laurel av St Paul		
1911			
Abbott, Theodore Schwan Mining engineer (Home 425 Dayton av St Paul)			Miami Ariz
Anderson, Joseph H Anderson, Walter Carl Bailey, Paul Thorndyke Baker, Emory P Beck, Charles S Borgeson, Anshelm Cyrus Burgess, Robert J			916 23rd av no Hopkins 84 Willow st Phillips Miss Lewiston Hibbing
Care of Cia Metalurgica Mexicana Apartado 132 San Luis Potosi S L P Mexico			
Crouse, Charles Stevens Asst state mining engineer	Box 27 Hibbing		
Drake, George Morgan Ekloff, Victor Emanuel Elliot, Jay R Fixen, Victor Leroy Hill, A Stanley Supt of Bartlett exploration work			Alaska Cokato Giroux Lake Ont 3435 2nd av S Maggie Mine Ontario Can
Hurley, John J Kingsley, Neil Stetson Jahn, William Frederick Lindholm, Milton Selgfred McCullough, Ervin W Instructor in School of Mines			Pine City 1009 University av se Winona Ortonville 90 Malcom av se
Rahilly, Harold Joseph *Swartz, Samuel Gilbert Tettle, John Richard Walker, Edwin Harold Walters, Charles W Wehr, Arthur John Whitson, Lloyd Robert			Box 751 Douglas Ariz Deceased May 1911 1029 4 st se 4402 Nicollet 1813 University av se White Bear Fergus Falls
1912			
Bjorge, Guy Norman Mining engineer			Elba Club Gilbert
Coventry, Edward Dean Mining engineer	1432 East 1st st Duluth		
Dickson, Robert Henry Mining—Calumet & Arizona Company			Bisbee Arizona
Hagstrom, Leonard Julius Harrington, George Leavitt Geologist—student	1514 N Emerson av 626 11 av se		
Hewitt, Ezra Alpha Mining engineer	313 Lincoln st Hibbing		
Knox, La Fayette With Norton, Griffith construction Co			Vancouver B C
Kremer, Edward G Mining engineer			Hibbing
Lea, John Millman	Box 64 Goldroad Arizona		
Lewis, John Whitney McAdams, Howard Russell Draughtsman Toltz Engineering Co	1721 University av se 1717 4th st se		
Martin, Lynn Ulmer Mining engineer	619 E Park st Butte Mont		
O'Brien, John Charles Perry, Joseph Bowman With Pittsburg-Dolores Mining Co	255 W George st St Paul 306 William st St Paul		
Prouty, Roswell Woodworth Mining engineer	Pine Grove via Yerington Nev Box 290 Ely		
Quinn, Max F Stevens, Howard Elmore	E 819 Sharp av Spokane Wash 117 W Linden st Stillwater		
Taylor, William L Engineer—Care of E J Longyear Co			Brainerd
Victor, Albin F Wallinder, Arthur Walter, Rollie Bradner Woodis, Clark Nicoll Mining engineer			Taylor's Falls West Duluth Delano Buena Vista Colo

School of Chemistry

1897			
Chapin, Lewis Paul	27 Central av Braintree Mass	Lowe, John M	Edgewater N J
	Principal of high school		Superintendent Midland Linseed Co
Hamilton, Herbert C	80 Webb av Detroit Mich	McBride, Russell S	Washington D C
	Chemist		Bureau of Standards—chemist
Linton, James H	502 Lyon Bldg Seattle Wash	Porter, Allan Harold	New Prague
	Chemist		Chemist New Prague Flowering Mills
Weber, Frederick Walter	461 Dewey St Paul	Whited, Oric Ogilvie Jr	1721 4 st se
	Deputy collector U S Customs Minneapolis	<hr/>	
1902		1909	
Benner, Raymond Calvin	Pittsburg Pa	Bacon, Charles B	1511 13 st N W Washington D C
	Chemist—U of P	Barnaby, William Ernest	2627 Park av
Lando, Max Nandor	Care Lindsay Light Co Chicago	Dresser, Eva L	461 Hall av Marshfield Ore
	Chemist	Kueffner, Otto Karl	St Louis Mo
Rice, Edgar Whitman	89 Elliott av Yonkers N Y		Asst Analytical chemist Mallinckrodt Chemical Works
	Investigating chemist	Morey, George W	Geophysical laboratory Washington D C
<hr/>			Asst Physical Chemist
1903		Roehrich, Victor Heine	1896 Feronia av St Paul
			City chemist
Bakke, Oliver M	209 1/2 Lane st Dallas Texas	Selvig, Walter	Eveleth
	Analytical chemist with L C Moore		Chemist (Home Willmar)
<hr/>		Sterling, Faith	Stanford Univ Calif
1904			Student
		Walker, George Warren	907 20 av ne
Grout, Frank Fitch	2150 Carter av St Paul		Research chemist in soils U of M
	Asst professor in mineralogy, University	<hr/>	
Gutsche, Edward Jacob	411 Ferdinand av Detroit Mich	1910	
	Chief chemist Detroit Copper & Brass Roll Mills	Bicknell, Henry Roachman	419 Virginia av Vallejo Calif
Hopkins, Joseph Irwin	Atherton Mo	Dahlberg, Henry Winfred	Sterling Colo
	Chemist and farmer		Traveling chemist G W Sugar Co
Rose, Anton Richard	449 W 123d st New York City	Daniels, Farrington	23 Conant Hall Cambridge Mass
<hr/>			Austin teaching fellow
1905		De Witt, Joseph Henri	Red Wing
			Chemist
Borrowman, George L	Lincoln Neb	Dietrichson, Gerhard	Madison Wis
	Teacher of chemistry U of Neb		Instructor in chemistry Univ of Wis
Dahlberg, Arnold V	Brush Colo	Finke, Wilbur W M	Algoma Steel Co Canadian Soo
	Sugar chemist G W Sugar Co	Gutsche, Frank Carl	815 Poyntz av Manhattan Kan
Frary, Francis Cowles	University		Chemist Kansas State Agricultural College
	Asst professor of chemistry	Peterson, Andrew Peter	Lamberton
Jackson, Myron Bangs	Grand Forks N D	Smith, Carolyn Harriet	611 6 st se
	Credit man G F Mercantile Co wholesale grocers	Smith, Sheldon Holloway	732 E 4 st St Paul
Longworth, Fred James	Napoleon Wash		With Hudson Auto Sales Co
	Superintendent of Mine & Mill	Stone, George Harwood	Maine
Pennock, Edward McMaster	216 5 av se	Taylor, Carl A	Ishpeming Mich
	Manufacturer		Explosives chemist
Poore, Charles Delos	Aberdeen S D	Tronson, Carl A	Sterling Colo
	Teacher Physics and chemistry		Head chemist G W Sugar Co
<hr/>		Woollett, Guy H	802 6 st se
1906		<hr/>	
Bernhagen, Otto Lewis	3625 3 av So	1911	
	Chemist	Baker, Russell E	3401 Elliott av
<hr/>		Bolton, John Bernice	1317 6 st se
1907		Callaway, Roy Samuel	Selkirk av Y. M. C. A. Winnipeg Man
			Chemist
Davies, Edwin Thomas	2618 16 av So	Cantwell, William F	Care Agr Exp Sta St Anthony Pk
	Chemist Lakeside Sugar Refining Co		Chemist
Doran, James Maurice	Washington D C	Halvorson, Henry A	Old Capitol bldg St Paul
	Bureau of Internal Revenue Asst chemist		Chemist
Halvorson, John O	Hibbing	Hartnett, John Glynn	San Pedro de Macoris Mexico
	Chemist	Hennessy, Hugh Jerome	53 N 11 st
Kennedy, William Walter	232 Iglehart st St Paul		Chemist
	Food chemist—care Griggs Cooper & Co	Johnson, Einer	1722 Polk st ne
Manuel, Earl V	835 Van Buren Milwaukee Wis	Leavenworth, Francis Maury	317 17 av se
	Chemist U S Glue Co	McMiller, P Raymond	528 14 av se
Von Kuster, Edith I (Mrs W J Kenyon)	New Brunswick N J	Olson, Arthur Orlando	Montevideo
<hr/>		Pettijohn, Earl	2314 Langford av St Paul
1908		Stoppel, Ernest Albert	Rochester
		<hr/>	
Anderson, Edward X	Univ of Ia Iowa City Ia	1912	
Badger, Walter Lucius	616 Church st Ann Arbor Mich	Brinton, Paul Henry Mallet Prevost	Tuscon Ariz
	Instructor in chemistry		Asst professor of chem Univ of Arizona
Cressy, Charles Royal	Boston Mass	Brunkow, Herbert Edward Conrad	1827 4 st se
	Instructor in chemistry Mass Inst Tech		Chemist Minneapolis Gas Light Co
<hr/>		Daniels, Elmer Anson	716 16 av se
1909			Graduate assistant in chemistry
		Edwards, Junius David	914 E 19 st
		Goldstein, Milton M	3346 Holmes av so

Harshaw, John Rippey	2304 Fremont av So	Parkin, Guy George	State dairy & food Lab Old Capitol St Paul
Hoffmann, Henry Joseph	1008 East Lawson st St Paul	Chemist	
Analytical chemist		Robinson, Rhea Benedict	West Duluth
Karatz, Lucian	516 Lyndale av No	Chemist—Care Zeith Furnace Co	
McLeod, John Roderick	3938 Colfax av No	Rockwood, Ralph	St Paul
Chemist G N Ry Co		Asst City Chemist	
Martin, Edmund William Herman	1312 8 st se	Schmidt, George Hermann	Omaha Neb
Chem eng Midland Linseed Prod Co		Chemist	
Mitchell, Ralph Wallace	3520 Columbus av	Spriestersbach, David Oscar	725 So Robert st St Paul
Nesse, Charles Oscar	Mabel	Wanless, Lynn Allison	Brush Colo
		Chemist—G W Sugar Co	



Minnesota

By GEORGE FITCH

(Copyright, 1912, by George Mathew Adams.)

MINNESOTA is an American state which has been borrowed by the Norwegians with great success. Owing to its steady and reliable winter it has become the favorite lifetime resort for these hardy people who raise wheat, white whiskers and American citizens with great fluency. Minnesota now has over 2,000,000 people, half of whom have names ending in "son."

Minnesota is one of the larger states, having 88,000 square miles and a full supply of square legislature. It has no mountains, but it is so badly infested with lakes in the northern part that the scattered farmers north of Duluth have to fence in their fields with fish nets. The Mississippi river rises in one of these lakes and flows over 250 miles through the state before it becomes large enough to act as a state line and a barrier against presidential nominations.

Minnesota is densely settled in the southern part and enjoys all the conveniences of civilization, including inter-urbans and golf clubs.

Minnesota produces more wheat, iron ore and light-haired, blue-eyed statesmen than any other commonwealth. It has a state university which leads the world in the production of Clydesdale half-backs and has 5,000 students all trained to yell "Ski-U-Mah" in unison when the team scores on Michigan. It was born republican, but was recently captured by Colonel Roosevelt after a hard tussle with neighbor La Follette.



Besides, Minnesota has contributed Ignatius Donnelly, Adam Bede, Knute Nelson, James J. Hill, Archbishop Ireland and other interesting citizens to its country, but her greatest feat in citizen-producing was John A. Johnson, who would have mixed up the democratic convention at Baltimore more than ever had he lived. Minnesota mourns his death sincerely, but has 100,000 more Johnsons in training and will yet produce a president of that name.

PROFESSIONAL LEGAL DIRECTORY

MINNEAPOLIS, MINN.

RAYMOND BRIDGEMAN, '04

Attorney at Law

830 Security Bank Bldg., Minneapolis, Minn.

JOSIAH H. CHASE

'01, Law '05, Master of Laws '07
Attorney at Law

610 Temple Court, Minneapolis, Minn.

GUY E. CLUTTER

Attorney at Law

N. W. Nic 2670 T. S. Annex 534
503 N. Y. Life Building, Minneapolis, Minn.

ORRIN MONROE CORWIN, LAW '92

Vice President Wells & Dickey Company,
Minneapolis, Minn.
Municipal and Corporation Bonds and
Farm Mortgages
Can Furnish Choice Investment Securities in
Either Large or Small Amounts.
References: Any National Bank in Minneapolis
or either of the National Commercial Re-
porting Agencies.

FRED NASON FURBER, '04 L.

Attorney and Counselor at Law

819-825 New York Life Bldg., Minneapolis, Minn.

HARRY A. LUND

Attorney at Law

1015-16 New York Life Bldg., Minneapolis, Minn.

JAMES C. MELVILLE, '02

Attorney at Law

300 Warner Bldg., (17 So. 6th St.)
Minneapolis, Minn.

Walter H. Newton, '05

NYE & NEWTON
Attorneys at Law

608 Andrus Bldg., Minneapolis, Minn.

EUGENE C. NOYES, '01

Attorney at Law

246 Security Bank Bldg., Minneapolis, Minn.

WILLIAMSON & MERCHANT

Patent Lawyers

Main Office: 925-935 Metropolitan Bldg.
(Formerly Guaranty Bldg.)
Both Phones

Minneapolis, Minn.

ST. PAUL, MINN.

SHERMAN R. CHAMBERLIN, '96

Attorney at Law

618 Globe Bldg., St. Paul, Minn.

HIRAM D. FRANKEL, '04

Attorney at Law

505 N. G. A. Bank Bldg., St. Paul, Minn.

GUSTAVUS LOEVINGER, '06

Attorney at Law

518 N. G. A. Bank Bldg., St. Paul, Minn.
C. B. Schmidt, '01 Edw. A. Waters, G. L. '05
Phone N. W. Cedar 2432

SCHMIDT & WATERS

Attorneys at Law

324 Globe Bldg., St. Paul, Minn.

MINNESOTA

H. G. GEARHART, '91

Attorney at Law

513 Palladio Bldg., Duluth, Minn.

UNION ABSTRACT COMPANY

W. H. Pryor, Law '06, Vice-pres.

Abstracts to all lands and lots in St. Louis
County.

200-201 Lonsdale Building, Duluth, Minn.

GEO. S. LANGLAND

Attorney at Law

References: First National Bank; Minnesota
& Ontario Power Co.; International Lumber
Company.

International Falls, Minn.

RAYMOND H. DART, '07, LAW '09

Attorney at Law

Litchfield, Minn.

ROLLEFF VAALER, '94

Attorney at Law

Milaca, Minn.

ARTHUR E. ARNTSON, '06
 Attorney at Law
 Real Estate
 Red Wing, Minn.

Chester S. Wilson, '08, L. '12.
 Reuben G. Thoreen, L. '10 LL. M. '11.
 Frank T. Wilson
WILSON AND THOREEN
 Attorneys at Law
 Stillwater, Minn.

IDAHO.

ALFRED F. STONE, '10
 Attorney at Law
 Caldwell, Idaho

IOWA

Theo. F. Bradford, Robert E. Johnson, Law '08
BRADFORD & JOHNSON
 Attorneys at Law
 Woodbury Building, Marshalltown, Iowa

MISSOURI

C. A. CHAPMAN, LAW '98
 Vice Pres. Chas E. Walters Co., Council Bluffs.
 Vice Pres. Walters Matchette Co., Kansas City.
 Buys and Sells Banks Everywhere.
 Private Office, 223 Dwight Bldg.,
 1006 Baltimore Ave., Kansas City, U. S. A.

NORTH DAKOTA

W. P. COSTELLO, '07
 Attorney at Law
 Bismarck, North Dakota

T. F. MURTHA, '01
 Attorney at Law
 Dickinson, North Dakota

ARTHUR W. FOWLER, '04
 Attorney at Law
 Fargo, North Dakota

GEORGE T. WEBB, '02
 Attorney at Law
 Merricourt, North Dakota

C. D. AAKER, '05
 Attorney at Law
 Minot, North Dakota

OREGON

HARRY FELBERBAUM, '04 L.
 Counselor and Attorney at Law
 311 Yeon Bldg.,
 General Practice Portland, Oregon

ALBERT W. MUELLER, '02
 Attorney at Law
 St. Helens, Oregon

SOUTH DAKOTA

D. J. O'KEEFE, '01
 Attorney at Law
 Gettysburg, South Dakota

REX W. HARRIS, '07
 Attorney at Law
 Webster, S. D.

WASHINGTON

CHAS. W. JOHNSON, '09
 Attorney at Law
 References: Any bank or individual in Pasco.
 Pasco, Washington

CAROLUS J. STEPHANUS, '03
 Attorney at Law
 New York Bldg., Seattle, Washington

WISCONSIN

EDWARD S. PATTISON, '08
 Law—Lands—Insurance
 First Real Estate
 Mortgages, 5% & 6%. Durand, Wis.

PHILIPPINE ISLANDS

C. W. NYE, '94
 Attorney at Law
 31 Plaza Moraga, Manila, P. I.

The College of Law.

When not otherwise indicated, it is to be understood
that the person named is engaged in
a general law practice.

1889

Manahan, James
Congressman-at-large
118 Corn Exchange
*Smith, Frank John
Whiting, Charles Sumner
Judge of Supreme court S D
Deceased 1912
Pierre S D

1890

Agatin, A L (Ex)
Ailen, Joseph Boyd
Avery, Bertrand A
Bardwell, Winfield W
Best, John William
*Bond, Charles E
Brattland, Michael Anderson
Burlingame, James M Jr
Campbell, Johnston B
Conlow, John William
Corrison, Frank Thomas
Dawley, Daniel Lincoln
Dickinson, Horace Danforth
Douglass, George Perkins
Ferree, Simpson
Getty, John Thomas
Gummer, Edgerton Ferguson
Gyde, James Ellsworth
*Harris, Alfred James
Holt, Charles August
*Judge, John C
Kolliner, Robert S
Larimore, John Andrew
McCrea, Ezra Edward
Mead, Henry Stowell
*Monson, Charles J
Nelson, John Peter
Nutting, Robert Boyd
Paige, James
Parker, Ralph James
Polley, Samuel Clelland
Purdy, Charles Edward
Rustgard, John
*Schaefer, Charles M
Smeltzer, Jacob Daniel
*Smith, Albert J
*Stocker, Harry Davis
Stone, Charles Fielding
Lonsdale bldg Duluth
Great Falls Mont
Old Natl Bk Spokane Wash
536 Security Bank bldg
2183 Commonwealth St Paul
Court House
Guaranty bldg
Artesia N M
303 N W bldg
Needle Co
Missoula Mont
Wallace Idaho
died September 1908
North Branch
deceased
New York Life bldg
4653 S Fremont
V P & Atty U S Installment Realty Co
Alexandria
Editor and proprietor Alexandria Post
171 Lake Road Mpls
deceased
919 16 av So
420 Oak Grove st
Professor of Law University
Spring Valley
Pierre S D
838 Met Life Bldg
Juneau Alaska
U S Attorney
died June 23 1900
1009 Park av
died Nov 3 1910
died Nov 12 1900
Bonanza Gulch Dawson City Alaska
Acampo Calif
Minneapolis
Carpenter-Lamb Co
Hollywood Sta Los Angeles Calif

1891

Bauman, Edward Charles
Lawyer and real estate
404 Bonneville st Springfield Mo
Bestor, George Wilbur
Brown, William Compton
Brower, Ripley Bernard
*Carey, William Harrison
Carlton, Linwood Christopher
Painter
Carr, Greeley E
Casey, John Martin
Markville
Kettle River Quarries Co
Concully Wash
St Cloud
died July 10 '01
Library Apartments
Waverly

Davidson, Martin Bradner
Denegre, James Dennis
Dickerman, Gilbert Green
Fiske, Douglas Andrews
Galbraith, John Patrick
Gearheart, Harry Gilbert
Glenn, Edwin Forbes
Godfrey, Eugene Harland
Goodsell, Charles Ernest
Gould, Charles Devereux
Gray, James Edwin
Gregerson, Lawrence
Hamblin, Charles Nathaniel
Auditor Sierra Ry Co
Hardin, George W W
Hopp, John W
Hunt, Alva
*Ingwaldson, Bjarne E
Krause, William Augustus
Lindsay, John
Lindsay, Frederick F
Markham, George Wilbur
Mayer, Wm Judson
Megardien, Theodore
*Moore, Albert Randall
*Ofsthun, Andrew Olson
Remmen, Martin E
Robinson, Horace Randall
Rogers, Arthur R
Ross, Edward Wesley
Selover, George Howard
Serungard, Siver
*Smith, Fred Pearson
Snell, William
Stone, John Sheppard
Tompkins, Thomas Snowden
Vaulie, Ole John
Walgren, John Arvid
Ware, Francis Joseph
Wheeler, Thomas Joseph
Wyllie, Henry George
Young, George Ellsworth
411 Main st Joplin Mo
905 Commerce Bldg St Paul
Lonsdale bldg Duluth
Real estate and loans
New York Life bldg
241 Endicott bldg St Paul
513 Palladio bldg Duluth
Laredo Texas
Lt Col U S A
Yampa Colo
Lisbon N D
Security Bank bldg
Grafton N D
Geneva
Hotel Neville Jamestown Calif
1698 Laurel av St Paul
Preston
Litchfield
died 1900
Flandreau S D
Butte Mont
25 Seymour av se
Hiawatha Gardens Co
Endicott bldg St Paul
Asst Genl Atty C G W Ry
Grand Forks N D
27 Wall st New York City
464 Holly St Paul
died July 15 1901
Dennison
Hayward Calif
521 Security Bank bldg
Olympia Wash
1770 Knox av So
Pres Selover Bates & Co Investment lands
Devils Lake N D
County attorney
died July 2 1909
Fidelity bldg Tacoma Wash
Physician
1260 Astor st Chicago
Manager Chicago Branch N W Con Mil co
Los Angeles Calif
Crocketon
Auditorium bldg Chicago
4744 Madison av Chicago
Real estate
St Paul
Breckenridge
Temple ct

1892

Beardslee, Stillson Josiah
Bebb, William Bennett
Benson, Charles Stuart
Bentley, Lester Howard
Best, Eugene Nimmons
Bookwalter, Sumner
Boughton, Chas Edward
Brown, John
Brown, Walter Reynolds
Burr, Stiles Wilton
*Campbell, William Francis
Corwin, Owen Monroe
Dahl, John Frithiof
Doerfler, Joseph Jr
Drowley, William Gilbert
Eddy, George Sanford
Claim agent M & St L & Ia Cent Ry Co
500 Leary bldg Seattle Wash
Bend Oregon
Milbank S D
816 N Y Life bldg
1617 E 16 st
Wholesale produce
Red Lake Falls
201 Palladio bldg Duluth
510 New York Life bldg
N G A Bank bldg St Paul
deceased 1909
McKnight bldg
Vice-pres Wells & Dickey Co
Minneapolis
Attorney T C R T Co
E 518 Nora av Spokane Wash
Clerk N P Ry Co
Baker City Ore
1315 Raymond St Paul
Asst secy Shevlin-Carpenter Co

- Fleming, Calvin Albert 1431 Thomas St Paul
Pres-mgr Dana Warehouse Co
- Flittie, Jean A Mankato
- Fowler, Charles Rollin 819 New York Life bldg
- Fryberger, Harrison Earl 1050 Security Bank bldg
- Fryberger, Herschell B Lonsdale bldg Duluth
- *Gallagher, Robert died 1901
- Giddings, Arthur Eugene Anoka
Judge district court
- Gjerset, Oluf Montevideo
- Goss, John Dean Marshfield Ore
- Specialty, mining law
- Handlan, Joseph Henry Wheeling W Va
- Helm, James Lawrence Highwood St Paul
Deputy clerk supreme court
- Himle, Andrew Lewis Tela Yoro Honduras C A
- Hintermeister, John H Jr Highwood St Paul
- *Hobbs, Fred Ezra died May 1910
- *Holmes, Alfred John died May 23 1902
- Kinney, Edmund B Baldwin Wis
- Lum, Burt Frank 906 Met Life bldg
- Lydiard, Livingston A 1129 Met Life bldg
Real estate and investments
- McCormick, Andrew Francis Norwood(?)
- McGregor, Lane Exchange bldg Duluth
- McLane, John Francis Caldwell Idaho
- McMillan, Elvero Lewis Princeton
- Merrick, Harry Hopkins Everett Wash
- Moore, Harry 3812 10 av so
Freight agent C I & L Ry
- Mossness, Leonard J Ashland blk Chicago
- Nartz, Frank Pleasant San Juan P R
Collector of customs
- Neff, Porter Joseph Medford Ore
- Oakes, George New Richmond Wis
- Palmer, Monroe Horace Tacoma Wash
- Peterson, Henry C 220 Globe bldg St Paul
- Pilgrim, Wm H H 525 Temple Court
- Purdy, Milton Dwight 1710 So Dupont
- Rheutan, William E Devils Lake N D
- Richardson, Herbert Gilman Soo Line bldg
Claim dept Soo Ry
- *Reifsnider, Volney G deceased
- *Sweigle, Curtiss deceased
- Swenson, Peter Grinde Hillsboro N D
- Taylor, Carl 24 Broad st New York City
- Thompson, Charles A Amboy
- *Wangsness, John S deceased
- Wilson, Ole Knute Milestone Sask Can
- 1893
- Angell, Edward Mott Glens Falls N Y
- Austen, James Frederick 210 Customs House St Louis Mo
Surveyor of customs
- Ayers, Frederick H Temple Court
- Bally, Henry Patterson 2741 Nicollet av
- Barton, Frederick William Manhattan bldg St Paul
- *Braden, Angus Gladwyn died July 2 1900
- Brohough, Gustav O Red Wing
Teacher Red Wing Seminary; Pres 1st Natl Bk
- Buffington, George Wood New York Life bldg
- Bugge, Hans 26 Pike Block Bellingham Wash
Author
- Carroll, Bernard Chauncey 308 Shreve bldg San Francisco Calif
General agent Pacific Tel & Tel Co
- Castner, Frank Hallock 320 Temple Court
- Cheney, Zina Revillo Juneau Alaska
- Conlin, Henry St Paul
- Cooley, Clayton Raretus Post office bldg
- Collector of customs
- Covell, Frank Edward 2504 W 40 st
Lawyer and publisher
- Crocker, Norman Wan San Wis
- Dahl, John Albion Temple Court
- Danner, Harry Ross 2 Rector st New York City
- Davis, Frank D Cando N D
- Dever, Charles S 929 Andrus bldg
Loans and investments
- Dullam, George Francis Bismarck N D
- Eckman, Solomon H Palladio bldg Duluth
- Edwards, Albert Edward 615 Temple Ct
- Eggers, John Edward 1624 Pine st St Louis Mo
Manager Antikamnia Chemical Co
- Erickson, Charles John Pelan
- Farley, Frederick Lincoln Red Lake Falls
- *Flynn, Arthur Pierce deceased
- Gallagher, Matthew
- Gregory, George 307 Liberty bldg Seattle Wash
- Gruenberg, John 302 Broadway New York City
- Hanchett, John Harvey N D
- Hawley, Edward Welles 603 Met Life bldg
- Hendricks, John Albert Fosston
- Higgins, Arthur Minot New York Life bldg
- Hillman, William Oren 336 Dewey av St Paul
- Hutson, Frank A
- Ingraham, Alexander 2635 Harriet av
Flour mill machinery
- Iverson, Samuel G State Capitol St Paul
State auditor
- Jackson, Joseph A 612 New York Life bldg
- Jackson, William A 414 Equitable bldg Denver Colo
- Kelley, John D Madison
- Kenyon, Moses Dibber Big Timber Mont
- Lamp, Frank Marion
- Laughlin, Herbert Servetus
Cash Title Ins & Trust Co Los Angeles Calif
- McBeath, S Blair Stillwater
- McDermott, Marie Antoinette (Mrs E E) 1306 6 st se
- McElligott, Thomas James Appleton
- McMurrin, William Thomas 630 Globe bldg St Paul
- *Mathwig, Frederick Adolph died Nov 14 1911
- Matteson, Flora E (Mrs E B Sheffield) 18 N 13 st
Maurin, Peter Paul Cold Spring
Banker
- Mayland, Andrew Unius Albert Lea
- Megaarden, Philip Tollef 2413 Humboldt so
Merchant, Huntington W Duluth
- Merrihue, Frank Eli 655 av E Bayonne N J
- Milly, Martin Edward 105 1/2 1 st Portland Ore
- Moen, Nels T Fergus Falls
- Mohler, Arthur Henry Redwood Falls
- Morrison, Samuel Benjamin 87 Front st New York City
- Morton, Nera L
- Murphy, Franklin William Wheaton
- *Murphy, Patrick Joseph Deceased
- Mussell, William L
- Olsen, George Theodore St Peter
- Peterson, Carl F E 1129 Metropolitan bldg
Real estate and investments
- Petri, Gustav Axel 330 Temple Court
- Pierce, Wilson Littell
- Putnam, Charles Edward Baclod P I
- Randall, Richard Austin Winona
- *Roesel, Adam deceased
- Rowe, William E Crookston
- Salisbury, Henry Clay Barnesville
- Shaw, Albert Woodward 54 Stewart av Mansfield O
Jobber of wall paper
- Sheehy, Richard Nicholas New York City
- Shields, James 4200 Fremont so
- Smith, George Ross
Judge of probate
- Stacy, Albert Wallace Douglas Ariz
Lumber dealer
- Stevenson, William John 102 State Capitol St Paul
Asst attorney general
- Sutherland, John Egbert Chatfield
- Sweet, John Cochrane 526 11 av se
- Tattersfield, Richard City Hall
- Taylor, Albert Roland 817 N Y Life bldg
- Taylor, Edward Wesley 416 Orange av Long Beach Calif
- Tyler, Albert DeForest 39 So Avon St Paul
With West Publishing Co
- Webb, Robert W 2302 1 av so
Secy & treas Mpls Trust Co
- Webber, Clarence A 1766 S Girard
- Wickwire, Arthur M 37 Wall st New York City
- 1894
- Albert, Charles S Care G N Ry Co Spokane Wash
- Anderson, William M Devils Lake N D
- Adams, Arthur T 3648 S Lyndale
Commercial teacher S H S City
- Avery, Edward Strong 20 East 83 st New York City
- Bradford, James E Central bldg Seattle Wash
Corporation counsel of Seattle
- Brown, William Jasper Thief River Falls
- *Burke, Edmund deceased
- Burke, Walter James Bathgate N D
- Burns, Fitzhugh Globe bldg St Paul
- Carley, James Allen Plainview
County attorney
- Carnes, Robert Kenneth Royalton
- Clark, Brisco Baldwin Northport L I N Y
- Clark, Homer Pierce West Pub Co St Paul
Treasurer West Publishing Co
- Combs, Lee Augustus Valley City N D

- Conant, Edith M (Mrs C E) Wells
Covell, Louis Exley Atwater
Crossett, Herbert Horatio Unknown
Dahle, Olaus K Caledonia
- Davis, Alfred Bernal Klondike Alaska
Deutsch, Henry 1123 Plymouth bldg
*Dickinson, William F deceased
Dittenhoeffer, Frank H Temple Court
Dolenty, Francis Xavier 2011 Crosby av Oakland Cal
Lawyer
- Dresen, John G Seattle Wash
Drew, Charles Myron 511 New York Life bldg
Drew, Edwin Clarence
Esterley, Robert Ernest 1932 S Aldrich
Secretary N W National Life Ins Co
Fridley, Don Phelps
423 The Bellevue W Main st Dayton Ohio
- Gage, George F Olivia
Gardner, William H Gillfillan bldg St Paul
Gaston, Hugh Philander 1940 Fernia St Paul
Manager W J Dyer & Bro
- Gislason, Christian M Minnesota
Glover, Harry Erastus Spencer Ia
Auditor Floete Lumber Co
- Gottry, Edwin Clinton Reedsburg Wis
Grady, Francis Augustus Red Lake Falls
Grotte, Anthony Plymouth bldg
Gruenberg, George J 320 Broadway New York City
- Hammer, Otis E Stewartville
Hermann, Arthur Ludwig 3612 S Fremont
Hickey, James Raymond N G A Bank bldg St Paul
Hodgman, William Henry Winnebago
*Hurd, Bradford Coryelle died July 15 1895
*Hvosief, John George died Dec 17 1902
- Kellogg, Frederick L
Kepner, Thomas Ervin Reno Nevada
Kirwin, Peter Joseph Vancouver Wash
Kyle, John Patrick N G A Bank bldg St Paul
Larson, Constant Alexandria
Leach, Harlan Edward Owatonna
Leary, William Connor Court House
Asst county attorney
Loughran, Thomas Francis Grand Forks N D
Lyon, Frederick Saxton
Mackel, Alexander 74 Hirbour blk Butte Mont
Madigan, James Edward Maple Lake
Manley, James Anthony New Rockford N D
McCauley, Edward Patrick 317 Babcock st Buffalo N Y
McCarthy, Cornelius Dennis Montgomery
Cashier Citizens State Bank
- McCaughy, John James Kasson
County attorney
- McMillan, Albert Walter
McMillan, Frank D New York Life bldg
Mercer, Hugh Victor 510 Security Bank bldg
Morgan, George H San Francisco Calif
Major U S A
Mueller, Wilhelm G D 34 Leydiltz Str Halle Salle Germany
- Ney, Chris W 31 Plaza Moraga Manila P I
Odquist, Carl Gustave Hutchinson
County attorney
- O'Keefe, Patrick Henry So St Paul
City attorney
- Olson, Peter Simeon Hoffman
Otterness, George Henry Willmar
County attorney
- Pettengill, Claude Kenrick
Natl Bank bldg La Crosse Wis
- Pillsbury, Alfred Fiske 116 E 22 st
Vice President Pillsbury Flour Mills Co
President St Anthony Falls Water Power Co
*Porter, George F died Nov 29 1901
Rice, Frederick Durkee 45 S Avon St Paul
Editor West Pub Co
- Rockne, Anton Julius Zumbrota
Salmon, Thomas Homer 710 Temple Court
Sands, Walter Booth Chinook Mont
Selover, Arthur William 620 E 17 st
Lawyer—Alderman
- Smith, John Alfred 4429 Upton av so
Somsen, Henry Northrup New Ulm
Spencer, Louis N West Superior Wis
Van Campen, Charles Howard Security Bank bldg
With Fred L Gray Co
Wagner, Charles William Litchfield
Publisher
- Walker, Edward David 1268 W Minnehaha St Paul
Ward, De Forest Fairmont
Weeks, Charles Louis Capitol bldg St Paul
Asst atty general
- Wheaton, J Frank
White, Frank T Elk River
Williamson, Alonzo Potter
Majestic Theatre bldg Santa Monica Calif
Physician
Wingate, William Snell Superior Wis
Merchant
Young, George Morley Valley City N D
Zuckerman, Samuel Jr
Zuger, Alfred Bismarck N D
Miller & Zuger—atty at law

1895

- Alair, Walter Ellsworth St Paul
With N P Ry Co
Alderson, Charles Francis Chicago
Mining stock dealer
*Allen, Nelson E P died May 1910
Appleton, George Holmes
3824 E Highland Drive Seattle Wash
- Baker, Lucy Lloyd
Bartholomew, Lee Bradley Des Moines Ia
Begg, William Reynolds New York City
General practice of law
Benson, Henry Nathaniel St Peter
Benton, Andrew Arthur 79 Wall st N Y City
Bank Examiner Marwick Mitchell & Co
Blackman, Wilbur Palmer 37 So 9 st
Brand, Archie Mack Faribault
Nurseyman
Brand, Norton Franklin Unknown
Burness, Bernard Security Bank bldg
With F L Gray Co
Carr, Clarence G Phoenix bldg
Carroll, Walter N 735 Palace bldg
*Christello, Albert died Feb 3 1905
Chunn, Mark Wilson Luverne
Chute, Frederick Butterfield 7 Univ av ne
Lawyer Real estate Chute Bros
- Cleveland, Frank Hannay
Cormany, Montgomery L Princeton
Cudhie, George Victoria B C
Dickey, Joel Mark 530 Ashland St Paul
First asst U S District attorney
- Dollif, Alfred Cookman Redwood Falls
Faber, Fred Buregard Jackson
Fanning, William David 3840 Clinton av
Clerk Int Stock Food Co
Farnham, Charles Wells 512 Endicott bldg St Paul
*Felt, Oscar Alexander deceased
Foot, Fred Warner Red Wing
Fosseen, Manley Lewis 425 Temple Court
Galbraith, John Alexander 406 E 12 st Texarkana Ark
Gardner, Harris Wells 425 Spruce st Berkeley Calif
Gemmell, William H M Brainerd
General manager M I Ry Co
- Gibson, George Porter Atwater
Glover, Newton Lemuel Windom
Griggs, Frank Hammond 415 New York Life St Paul
Hammer, Henry H Mabel
Hartley, Heber Lindon Duluth
Mining and investment
- Hayes, Richard Murray Plymouth bldg
Hertig, Wendell 715 New York Life bldg
Higgins, William Martin 3328 Portland av
Holman, William Jennings Jr 1100 5 st se
Hultquist, Charles Constantine Coweta Okla
Hunt, William Franklin Oppenheim bldg St Paul
*Jewett, William Parker died August 1905
Johnson, Victor Ludwig Center City
Banker, lawyer, manufacturer, State Senator
- Keefer, George Lenfesty 412 Currier bldg Los Angeles Calif
Kirwin, William Thomas St Cloud
*Kirkpatrick, Tollen Frank died Jan 22 1905
Kranz, John Valentine 3644 Portland av
Asst supt registry div post office
- Kyle, Harry Thomas McAlester Okla
*Latourell, Horace G deceased
Loughran, Henry Arthur N Y Life bldg St Paul
McDermott, Thomas J 345 N Dale St Paul
MacDonald, William Edward
McGregor, Benjamin F Mapleton Minn
Mason, Alfred Findley 255 Summit av St Paul
Dept manager West Pub Co
- Merrill, George Coston Phoenix bldg
Pres Merrill Abstract Co
Mesick, Oliver Elton Gettysburg S D
Michelet, Simon T Met Life bldg
*O'Brien, James Edward Security Bank bldg
Olson, Samuel Yeon bldg Portland Ore

- Osborne, George Marshall Room 1 Federal bldg
Post office service
- Oyen, Jacob W 2811 Hewitt av Everett Wash
Patridge, Samuel Carr Spring Valley
Pratt, Albert Fuller Anoka
County attorney
- Prendergast, Louis W Le Sueur Center
Privet, Walter Nichols Granite Falls
Richardson, Norman C 2437 Nicollet
Secretary R M Bennett
- Roise, Axel Hildor Minot N D
Sanders, M Tully 776 Laurel St Paul
Tax commissioner N P Ry Co
- Shaughnessy, Michael Clarkson Wash
Siemers, Julius Andrew 2622 N Dupont
Dept manager Geo R Newell Co
- Simons, Luman C 1381 Raymond av St Paul
Banker
- Somerby, Charles Wood 1501 Mt Curve
Sotherland, A Hans Cambridge
Southworth, Walter Newton Shakopee
Spicer, Mason W Cooperstown N D
Storing, Charles Chester Dakota
Taylor, Benjamin Chandler Mankato
Tennessee, Bernt Gilbert Fargo N D
Tufte, Benjamin Cooperstown N D
Vaaler, Roloff Millaca Minn
Van Valkenberg, Jesse 1809 So Irving
Wallace, Thomas Freeman 1010 Security Bank bldg
Webb, Arthur M Ft Atkinson Wis
Lawyer, Real estate, Insurance—Pres of Wis
Real Estate Brokers Assn
- Weiss, Harry Globe bldg St Paul
Wheeler, Howard Scand Am Bk bldg St Paul
Williams, Henry White Commercial bldg St Paul
Wilson, Mark Ernest Fessenden N D
Young, Albert Linus Gibbon
-
- 1896
- Angus, William Staples
Superintendent of city schools
- Booker, Lewis Bennett
Borchert, Frank H Osakis
Banker and lawyer
Bowler, Burton Haskell 619 9 av se
501 Munich Loan & Trust bldg
- Bregstein, Joseph S
Brewster, Morton W Wells
Brewster, William Bailey Brooklyn NY
Broeffle, Cyrus Asaph
Brown, Clarence Zelora New York Life bldg
Campbell, Walter Henry 4626 So Emerson
Law and investments
- Cannon, John Michael Ritzville Wash
Carver, Walter M Galyord
County superintendent of schools
- Chamberlain, Sherman R 702 E 7 st St Paul
Lawyer—618 Globe bldg
- Chinnoek, Reville Austin
819 Chamber of Commerce Portland Ore
- Church, Arthur Bliss Long Prairie
Coe, William Tatnall 410 New York Life bldg
Cohen, Joseph W 925 14 av so
Jeweler
- Craven, Thomas Williston N D
County attorney
- Dean, George Franklin 226 4 st so
De Laurier, Otis B Long Prairie
De Lury, Daniel Walker
Dennison, Charles H 87 Bedford st se
With P W Flour Mill Co
- Donahower, Harry Lawrence
The Marlborough St Paul
Vice-Pres & treas F G Leslie Co
- Donahue, John R Pioneer Press bldg St Paul
Donahue, William Florence Melrose
Eckholdt, Walter A Rochester
Eggleston, Willis Jones 529 Lawrence st Helena Mont
Estey, Elbert Harrison Waterloo Ia
Ewert, Paul A Joplin Mo
Special assistant—Care Dept of Justice Wash-
ington D C
- *Feltus, William Nell Deceased
*Finnegan, Andrew J died Dec 30 1904
Flynn, Edward Francis Devils Lake N D
Forsell, Claus F 362 Front St Paul
Dept manager and buyer Noyes Bros & Cutler
- Foster, Luther Aaron
Frederickson, Adolph
Frick, Carl
Springfield
Lakota N D
- Gahre, Frank H 1816 So Irving
Treas Bardwell-Robinson Co
- Gartenlaub, Max 44 No 4th at Philadelphia
Gilman, Zeeb Prescott Jersey City N J
Godfrey, Percy Downing N Y Life bldg St Paul
Goetzinger, Martin E 71 Water st New York City
Goldblum, Charles Ezekiel Bank of Com bldg
Goodwin, Godfrey Gummer Cambridge
Gordon, George Francis 3106 11 av so
Supt Bloomington Postal Sta
- Green, E S A 635 Ashland St Paul
Green, John Edward Spokane Wash
Grover, Ezra Joseph 711 So 9th
Hampson, Charles John Vermillion S D
*Hampton, Harry R deceased
Hantt, Hugo O Court House St Paul
Judge municipal court
- Hawley, George M E Geneva N Y
Helliwell, Arthur L 735 Palace bldg
Hill, Reuben David Fremont Station A Seattle Wash
Hoff, Charles Smith Court Block St Paul
Hollenberger, Theodore C 4433 N Pauline st
With International Harvester Co Chicago Ill
- Holm, Peter Andrews 327 Andrus bldg
Hunkins, Hal K Williston N D
Huntington, Guy B Lamar Colo
Real estate
- Jones, Edwin James Worthington
County attorney
- Keefe, Daniel J 233 Selby St Paul
Keller, Herbert P 702 Globe bldg St Paul
Mayor of St Paul
- Kennedy, Lewis Henry Langford S D
King, John Cochran Mora
Kling, Elmer Ambrose Little Falls
Larson, Augustus T New York Life bldg
Lazarus, Jacob 711 Nicollet av
Merchant
- Leonard, George Benjamin 701 Andrus bldg
Loy, William Gephard 3425 Oakland av
Letter carrier
- McMillan, William Duncan East Dubuque Ill
Maguire, Philip Joseph Nueva Caceres Manila P I
Manley, Robert E A East Grand Forks
Masse, Freedom Chester Cambridge O
Matthews, Edward William Burke bldg Seattle Wash
Meade, James Augustine 925 Met Life bldg
Merchant, Frank Davidson
Patent attorney
- *Meyer, George William Deceased
Mills, Harvey L N G A Bank bldg St Paul
Mitchell, William De Witt 541 Portland St Paul
Neilson, Peter S Court House
Clerk of the municipal court
- Nelson, Adolph Theodore Carson N D
Niles, Edwin Merton Livingston Mont
Odele, Daniel Austin Unknown
Olson, Carl Oscar Alexius 324 33d av no
Owens, David Thomas Balfour N D
Parsons, Arthur Leon Lidgerwood N D
Peterson, Isaac Chicago Ill
Poehler, William Adam 3312 So James
Grain
- Quevll, Nels Lakefield
Rawlings, Frank Edwin 636 Burke bldg Seattle Wash
Reed, Carl Webster Cresco Ia
Sardeson, Amos C 111 Bedford
Sathre, Jacob C Crookston
Schurch, John Frederick Security Bank bldg
Insurance Head-Schurch agency
- Schwager, Lewis 1301 Cobb bldg Seattle Wash
Lumberman Schwager & Nettleton
- Smith, Fred Ellworth Langdon N D
Smith, George Washington
Care B E Smith 63 W Island av
Bowsmont N D
- Sowle, Ralph Clarence Box 82 Vista Grande Calif
Stadler, Robert E Melrose
Stephens, William James Spokane Wash
Swan, Charles Edginton
Cannon, Ferris & Swan
602 Lincoln bldg
- Tappan, John Elliott Hackney
Van Sant, Grant Winnebago
Wasgatt, Franklin G Temple Court
Westphal, Gustavus A Bellingham Wash
Whitcomb, Walter Benjamin Muncie Ind
White, Robe Carl 500 S 10 st
Whitten, John Alexander
Proprietor The Williston
- Will, Gustav A Andrus bldg
Wilson, Edwin Clinton Worthington
Wilson, Samuel Bailey Mankato
University
Wullung, Frederick J
Dean of the college of pharmacy

1897

Arnold, Frank
Lawyer Livingston Mont

Belden, George Kimball
Contractor 803 4 av so

Beek, Joseph H
Endicott bldg St Paul

Secretary St Paul Jobbers and Mfrs assn

*Boyd, Archibald Campbell
died September 1910

Bradford, John M
Manhattan bldg St Paul

Burns, William H
514 Marion bldg Seattle Wash

Carpenter, Fred W
Washington D C

Minister to Siam—Diplomatic service

Chapman, Joseph Jr
1300 Douglas av

Vice-president N W Natl Bank

Codman, William
Winona

Dodge, Louis L
801 Globe bldg

Secretary-treas Winston Bros Co

Duval, Henri
1519 Frick bldg Pittsburg Pa

Auditor sale and disbursements Am Bridge Co

Evans, Scott Ford
1918 3d av so

Contracting engineer

Farmer, Edward C
Madelia

Folds, George Robert
100 Williams st New York City

General manager and salesman H W Johns-Manville Co—Care Johns-Manville Co

Gjertsen, George Herbert
Bowbells N D

Godfred, Alvin K
Grain Exchange Winnipeg Can

Secretary Canadian Elevator Co

Holbrook, Franklin G
554 Chamber of Com

Grain

Hosmer, Ernest C
Oklahoma City Okla

Jamar, Moses Scott Jr
Pullman Wash

Judd, Wilton Brewster
1403 Marquette bldg Chicago Ill

Lehnertz, Nicholas C
309 Kinlock bldg St Louis Mo

Manager F P Collier & Sons

Leonard, Frank Pierce
3300 10 av so

Teller Farmers' & Mechanics' Savings Bank

Lund, Harry Albert
3501 10 av so

Lawyer—1015 N Y Life bldg

Monsch, Henry J
1615 Clinton av

Lands and law

O'Neal, Grosvenor Pixley
709 Merchants Trust bldg Los Angeles Calif

Osborne, Rockwell Coleman
128 Yale av Winnipeg Man

Treas International Elevator Co 404 Grain Exchange Winnipeg

Paul, Richard
854 Security Bank bldg

Patent attorney

Pridham, Thomas Hill
Helena Mont

*Putnam, William Charles
deceased

Rice, Isaac Francis
2603 N Lyndale

Foreman post office

Sawyer, Charles Lincoln
1916 Columbus av

Real estate broker

*Selleck, J Howard
Died June 18 1901

Simons, Hiram A
Bemidji

*Smith, Erastus
died Nov 7 1901

Southwick, Claude Edward
Wells

Sternberg, Daniel

Stobhart, Arthur J
Am Natl Bk bldg St Paul

Taylor, Robert S
Duluth

*Thompson, William Gould
Died Oct 28 1898

Wallace, Carleton Lyman
2003 S Queen av

Manager Mpls dept Pioneer Press

Wallace, David
32 Liberty st New York City

1898

Allbright, Clifton A
Municipal judge Brainerd

Ames, Oliver H
Clark S D

Angst, Robert Arthur
60 So Milton St Paul

Armstrong, George Wallace
715 New York Life bldg

Armstrong & Nash

Arnold, Albert Clinton
Southboro Mass

Baldy, Fred Carroll

Head master St Mark's school

Bayer, Anthony M
3811 5 av so

Asst J L Owens Co

Bennett, John C
3040 S James av

Supt claim dept Nat'l Security Co

Benton, Ward Hotchkiss
The Concord

V P Minn Co-op Co

Bestor, Frank Clinton
Cedar Rapids Ia

Vice-pres Tokheim Mfg Co

Bjorn, Carl Herman
Globe bldg St Paul

Birkhauser, Frank Walter
Dickey N D

Bjorge, Henry Olsen
Lake Park

Blackman, Charles Edward
424 Plymouth bldg

Cameron, Donald Monroe
Little Falls

Champlin, George Wallace
Benson

Chapman, Clair Albion
3829 Wabash av Kansas City Mo

Vice-pres Chase E Walters Co (Incorp) Bank

Stocks

Child, George E
Kenmare N D

Childress, Arthur Burke
Faribault

Judge 5th District

Clark, Henry C
2015 Milwaukee St Paul

Manager insurance dept D C Bell Co

Clark, LeRoy Eaton
Seattle Wash

*Cohen, Isaac Alexander
died December 13 1911

Crooks, John Stearns
803 Commerce bldg St Paul

Dosland, Christian G (Johanson)
Moorhead

Edgerton, Alonzo J
102 State Capitol

Assistant attorney general

Elmquist, Charles
Capitol St Paul

State Railroad & Warehouse Commissioner

Embertson, John
Parker's Prairie

Faulhaber, Ernest A
Nashville Tenn

Featherstone, Albert H
Wallace Idaho

Finehout, John William
Court House St Paul

Senior judge municipal court

Freeman, John M
Olivia

*Gallup, William Wells
died May 25 1911

Grantvalley, Jeremiah A
New York Life bldg St Paul

Godblum, Hal Sol
903 14 av so

Student

Gray, Argalus W
Stanfield Ore

Gregory, Joel Ernest
306 Capitol Bk St Paul

Guy, Arthur P
Wishek N D

Hand, Orra Palmer
3320 S Aldrich

Director of Adv & Pry Minneapolis Iron Store

Co

Hedding, George DeWitt
2010 S James

President Natl Inspect & Adjust Co Palace bldg

Hemmi, J Ulrich
Jamestown N D

County judge

Henderson, William Boyd
406 Plymouth bldg

Holdale, Einar
New York Life bldg

Holmes, Adam John
957 Grand av St Paul

Coal dealer

Hulback, Oliver
Seattle Wash

Jellico, Elmer James

Jenkins, Chester F
Temple Ct

Johnson, Charles
Willmar

Johnson, Henry Sydney
White Bear

Johnson, Nels I
Moorhead

Krelwitz, Edmund Henry
Aitkin

County attorney

Kvello, Conrad Albert
Muskegoe Okla

Lane, Warren Danforth
711 White bldg Seattle Wash

Leary, Daniel James
Browns Valley

Lindeke, Albert W
345 Summit St Paul

Wholesale dry goods and notions

Loring, Charles
Crookston

Lothrop, Veranus W
Racine Wis

Lucas, Edward
Jennings La

Lusk, Frank Herbert
Thorpe Wis

McMillan, Robert Orr
Hayre Mont

*Martin, Dayton D
died Jan 6 1901

Martin, Harrison Burke
807 Leary bldg Seattle Wash

Marx, Michael
Wabasha

Meyers, J Edward
1201 Guaranty bldg

Manager Aetna Life Insurance Co

Monfort, George Dickson
Blaine Wash

Moorhead, W Paul
Security Bank bldg

Naylor, William Keith

Nightingale, John Henry
515 5 av so

Clerk

Niles, George Herbert
Hazelton N D

Nordin, John Algot
Temple Court

Oakley, Egbert E
First Natl Bk bldg Duluth

O'Brien, Edward James
3308 Portland av

Real estate 232 McKnight bldg

Olander, William
Ariz Natl Bk bldg Phoenix Ariz

Ostrand, James
Manila P I

Associate judge Court of Land Registration

Phelps, Harry E
408 Bank of Calif bldg Tacoma Wash

Powell, Ransom J
654 Security Bk bldg

Prendergast, Edmund A
1416 Linden av

St Clair, George Howe
Virginia

Diamond drill contractor

Scanlon, Patrick Joseph
Rochester

*Schroeder, John Pipin
died Jan 31 1900

Sells, Max
Winona

Somsen, Stephen Henry
Winona

Sorkness, Halvo L
Madison

Spear, George Hancock
Grand Rapids

Spindler, Henry
Buffalo

Probate Judge

Stapleton, Albert Martin
Duluth

Stebbins, George M
Roseau

Strong, George Washington
846 Security Bk bldg

*Sullivan, Merte E died 1912
 Sullivan, Patrick Edward 1199 Mallory av Portland Ore
 Publisher
 Thompson, R Cellus 2837 Hennepin av
 Manager Hygenol Co
 Thompson, Robert M 923 Met Life bldg
 Insurance and investments
 Thori, Nels Olson Temple Court
 Thormodson, Nels E Hanska
 Thurston, Ludwig C Cokato
 Twitchell, Luther Lathrop Fargo N D
 Vorland, George Tobias Colfax Wis
 Weber, Albert Towner N D
 Weil, Jonas 924 New York Life bldg
 Werner, Carl Gustaf A 1906 Elliott av
 Werring, James Henry 1783 S James
 Manufacturers agent
 White, J C Mabel
 Banker, lawyer
 White, McLaughlin 719 Raleigh st Glendale Calif
 Attorney for Title Insurance & Trust Co
 Wood, Daniel Beedy Security Bank bldg
 N W manager Fidelity & Deposit Co of Md
 Wright, Edwin Stanton Mobile Ala
 Yale, Washington Jr 822-824 Security Bk bldg
 Lawyer manager of city property

1899

Anderson, Samuel Gilmore Jr Hutchinson
 Arness, Conrad Angel Fisher
 Beek, Clarence W Flat 4 607 So 3 st
 Clerk Jenney Semple Hill & Co
 Berg, John Nelson 913 New York Life bldg
 Brill, Hascal Russell Los Angeles Calif
 Brockett, Norwood Waite Cataract bldg Seattle Wash
 Brubaker, Guy B Nome Alaska
 Buck, George Washington Jr
 2709 Dodge st Omaha Neb
 Caldwell, George Washington 324 New York Life bldg
 Chamberlain, Howard B 2017 Lincoln st Berkeley Calif
 Steamship line
 *Clinton, Agnes B died Sept 24 1900
 Cornish, Perl C Baker Mont
 Costello, William J 4231 Vincent av
 Assistant agent G N Ry Co
 Covell, George Lincoln 4046 Park blvd
 Manager Com Legal Ptg Co
 Dresser, Alfred Security Bank bldg
 Eckman, Frank A 2609 W 3 st Duluth
 *Ewert, William Franklin died August 1909
 Fleming, John Henry
 Foster, Wesley Sherman 1214 7 st se
 Frankel, Louis Rudolph 309 N G A Bk bldg St Paul
 Gibbons, John Francis Bemidji
 Goodfellow, William Eastman 1006 6 av so
 Real estate
 Gray, George Merton Kenmare N D
 Hallstrom, John Lars 2829 Lake of the Isles blvd
 Lawyer, treasurer American Business College
 Hallum, Louis Aitkin
 Harris, Bernhard S 2505 So Irving
 Wholesale jobber
 Harrison, John M Rand bldg
 Insurance
 Hastings, Robert A New Westminster B C
 Helmes, Emil William 667 E 4 st St Paul
 Hill, Emery Schuyler 1443 Capitol av St Paul
 Imer, Harry A Oriska N D
 Johnson, Adolph E L 913 New York Life bldg
 Keith, John Webster The Virginia St Paul
 Asst supt of delivery post office
 Keys, Charles F 735 Palace bldg
 Kimball, Parker W 613 Peyton bldg Spokane Wash
 Knapp, Edward Arms 409 N G A Bk bldg St Paul
 Krok, Carl Gustav Dawson N W T
 Lane, James Henry Seattle Wash
 Lemon, Walter Thomas Hackney bldg St Paul
 *Lohren, Henry Nicholas died April 22 1902
 Loye, Albert Bushnell 511 Ridgewood av
 Wholesale fruits
 Manley, John E Fairfax
 Maybury, James Henry St Cloud
 Mills, Ernest B 113 Farrington av St Paul
 Miner, J Burt 428 Walnut st se
 Assistant professor of psychology
 Monroe, Henry Albert 714 1st av no Seattle Wash
 Inspector U S immigration service
 Murphy, John J Williston N D
 Lawyer—Burdick & Murphy
 Norton, Alfred Andrew Ashland blk Chicago

Ochsner, Edward A 551 Carroll St Paul
 Letter carrier
 Otis, Willis Clark Globe bldg St Paul
 Paige, Mabeth Hurd (Mrs James Paige)
 429 Oak Grove st
 St Paul
 Polk, Frank Hayes
 Sporting editor Pioneer Press
 Puffer, Lorenzo Nathan Guelph N D
 Redfield, Frank Dewey 720 8 av so
 Reohr, Charles D Seattle Wash
 Rhame, Albert Eugene Red Wing
 City engineer
 Riordan, Philip James Oneida bldg
 Rogers, Clyde Eugene Seattle Wash
 Samuelson, John E 513 Providence bldg Duluth
 Smith, Stelle S Worthington
 Stewart, McCants 221 Abington bldg Portland Ore
 Swensen, Harry Sylvester Bank of Com bldg
 Thompson, Anton Henning
 County attorney
 Thwing, Alfred Luther Grand Rapids
 County attorney
 Todd, George Eugene Bridgewater S D
 Trabert, Charles L 2736 Elmwood av Berkeley Calif
 Lumberman
 Walsh, Clarence Frank
 Wergedahl, Edward Oscar
 1501 Pioneer Press bldg St Paul
 Wilson, Wirt 210 New York Life bldg
 Casualty insurance

1900

Adams, Charles Edward 515 Torry bldg Duluth
 Adams, William Henry Bottineau N D
 *Anderson, Arthur C died 1902
 Anderson, Andrew Edward
 Appleby, Stephen Pacific Natl Bank Tacoma Wash
 Cashier
 Barry, Arthur Richard Phillips Wis
 Land attorney W C Ry Co
 Barton, C Albert 1004 7 st se
 Pres B B Fuel Co asst mngr Northland Pine Co
 Bean, Francis Atherton New Prague
 Flour milling business
 Bearman, Abraham N 501 Penn av no
 Commission merchant
 Benedict, Thomas J Bellingham Wash
 Bird, John A Minot N D
 Boardman, Ralph T 701 New York Life bldg
 Bond, Marie Palmer (Mrs C E Bond)
 1942 Marshall av St Paul
 R no 1 Fullerton Calif
 Bosworth, Roy Dexter Warren
 Braggans, William Onzlo
 District court reporter
 Bull, Roy Taylor Redfield S D
 Bunker, Russell S 5619 16 av ne Seattle Wash
 Burrows, William 402 Germania Life bldg St Paul
 Corporation secretary
 Buttz, Charles Wilson Jr Minnewaukan N D
 Cameron, Frank Hayward Wis
 Carpenter, Fred H 1774 S Bryant
 Sales manager Carpenter, Lamb Co
 Chinnock, Hersey Ray Glenwood Wis
 Coates, Harry S St Cloud
 Coffey, James Alexander Courtney N D
 Coleman, John Ambrose Lewiston Mont
 Conrow, Mark Kallispel Mont
 Cravens, John Edward Middle Creek Ill
 Creswell, Harry Heber
 Care Strain Bros Great Falls Mont
 Daggett, Thomas Clarence N Y Life bldg St Paul
 Daly, James Jerome Frazee
 Day, Floyd Hamilton
 Downey, Frank Elbert N Y Life bldg St Paul
 Egan, Joseph James 700 E 5 st St Paul
 Ecklund, Edward Alfred Wilcox bldg Los Angeles Calif
 Ellsworth, Chester Hiltchings 4532 Xerxes av so
 Evans, Harry Wright Minot N D
 Fitch, William C 853 Flood bldg San Francisco Calif
 Assistant claims attorney So Pacific Ry
 Frankson, Thomas Spring Valley
 Germe, Thomas Post Falls Idaho
 County attorney
 Gislason, Blorn B Minneota
 Gray, Andrew G 425 Lindelle blk Spokane Wash
 Green, James H Court House
 Proprietor Minneapolis Abstract Co
 Gridley, Eby Grant (EX) 507 Palladio bldg Duluth
 Real estate and building
 Guilford, Paul Willis 4751 S Fremont
 Hagen, Eric O Crookston
 County attorney

- Hanson, Alfred P Litchville N D
Cashier First National Bank
Hefelfinger, Charles Edwin 17 E 24 st
With Pillsbury Flour Mills Co
Helmark, Peter C Ulen
*Henningsen, Christian died January 15 1912
Hevener, Frank Darius Dickinson N D
Higgins, Alexander Eagle River Wis
Hopp, George Morton Fargo N D
Lawyer and banker
Hursb, William Logan 619 N W bldg
Hyland, James Anderson Washburn N D
Jahn, Peter 1736 Dayton av St Paul
Dept manager G Sommers & Co
Johnson, Bert J Fergus Falls
Johnson, Herman Filip
*Johnson, Reuben J died 1905
Keith, Albert Jackson Sioux Falls S D
Kirk, John Howarth Bottineau N D
Lawyer, farm loans and lands
Knoblauch, Charles 2500 Lake Place
*Lewis, Albert Edwin deceased
Lind, Erland 812 Andrus bldg
Maas, Andrew 2428 Aldrich av so
McCarthy, James Edward York N D
McDermott, Thomas Manhattan bldg St Paul
McElroy, Earle William 205 G N Ry bldg St Paul
Legal dept G N Ry Co
McElwee, Charles Clarkson N G A Bank bldg St Paul
Mattecheck, Matthias Walter Kennewick Wash
Banker
Mattimore, James Manhattan bldg St Paul
Mayo, Walter Lewis N G A Bank bldg St Paul
Miller, Clarence Benjamin Torry bldg Duluth
Member of Congress 8th District
*Miller, William Henry died July 24 1900
Minier, Ethan B Amery Wis
Morey, Arthur Giles
Morley, Frank Johnson 838 Security Bank bldg
Moore, Herbert Stephen San Diego Calif
Attorney and Court reporter
Nichols, Malcolm Emory 23 E 6 st St Paul
Care Proprietor Nichols Expert School
O'Brien, Richard Dillon Court House St Paul
County attorney
Olson, Julius J Warren
Owens, William G Williston N D
Pattison, John B St Cloud
Plymat, Harry Eldon Rolla N D
Poseley, Henry Edward Stewart
District manager Central Life Ins Co
Quandt, Charles William Winthrop
Rexford, Wilbur Lane Hibbing
Richardson, William B Rochester
Risjord, Gulick Nelson Ashland Wis
Circuit judge
Risser, C D (EX)
Robinson, Bertram Henry Bloomington Ill
Robinson, Net James Tracy
Roe, Otto Erickson
Rogers, George Carney 1021 Commerce bldg St Paul
Royal, Irving David 815 E 18 st
Asst claim agent
Sasse, Frank G Austin
Scandrett, Henry Alexander 112 W Adams st Chicago
Schmidt, Herman Carl 202 Security bldg Los Angeles Calif
With Natl Surety Co Law
Schmitt, John William Mankato
Schulz, Rudolph F Ivanhoe
Judge of Probate
*Shaw, John E died December 3 1908
Sheldon, Dell Clark Pine Island
Simonson, Helmer I 2515 Chicago av
General contractor
Smith, Charles Veach 4828 Penn av so
Trust officer for Minn Loan & Trust Co
Smith, Ezra R Brainerd
Smith, Walter Wyman Stewartville
Sprague, Monroe Horr Washburn Wis
Lumberman
Steele, H Herbert Mohall N D
Banker
Stewart, Robert D 425 Portland St Paul
Stong, Edwin Harry Cavalier N D
Tew, Martin E Willmar
Lawyer and lecturer
Todd, Kay 512 N G A Bk bldg St Paul
Todd, Walter W 331 Glenn av Portland Ore
Vasaly, Louis W Little Falls
Vasaly, Stephen C Little Falls
Law and real estate
Webber, Benjamin Frank Globe bldg
- Whitcomb, Carlos F Grand Forks N D
*Whittemore, Guy L died Sept 1908
Wickersham, Price Manhattan bldg St Paul
Wolf, Otto N G A Bank bldg St Paul
Auditor N G A Bank
Young, Eugene 2290 Commonwealth St Paul
Zehnder, John C 1005 Pioneer Press bldg St Paul
- 1901
- Allen, Hugh N T 514 S av se
Andersen, Andy Norman Ladysmith Wis
*Bannon, Festus Lucius deceased
Bates, Charles Roswell 36 No 11 st
Travelling salesman
Berghelm, Nels N Little Falls
Bessesen, Henry John Harvey N D
States attorney
Biron, Robert H 1314 4 av so
Court reporter
Blomberg, Charles A L 2745 29 av so
Collector
Bowler, Frank Leslie 2325 Columbus av
Court reporter
Boyer, Carl Adams 2430 Oakland av
Brace, Clayton Eugene Crosby N D
States attorney
Bradford, Benjamin H Minot N D
Breen, Maurice J 4035 So Sheridan
Farm lands
Bronson, Harrison A Grand Forks N D
Burglehaus, Theron W 459 Coleman bldg Seattle Wash
Insurance
Caldwell, Guy Lowell 683 Simpson av St Paul
Callahan, James A Denhoff N D
Campbell, Fred C Henry bldg Seattle Wash
Chase, Walter S 848 Security Bank bldg
Christofferson, Arthur 614 Endicott bldg St Paul
Cooper, Paul Curtis Truman
Cotton, Claude George 1526 Ct Place Denver Colo
Manager Burroughs Adding Machines
Crawford, William N M 707 Globe bldg
Dodge, Clayton J Moose Lake
Lawyer and banker
Downs, John Martin Columbus & Nora av Spokane
Ellis, Lawrence Olson Black River Falls Wis
Ellsworth, Franklin F Mankato
County attorney
Flannery, Charles S 321 Plymouth bldg
Geraghty, Thomas P 702 Fairmont St Paul
Gergen, John Bernard Jamestown N D
Gipson, Eugene Henry Faribault
Goddard, William Taylor 430 Gillfillan bik St Paul
Gray, Archibald D Spokane Wash
Gray, Claud Filmore 3822 6 av Tacoma Wash
President and manager 6th Ave Lumber & Fuel
Co
Griffith, Bertram B Wheaton
Cashier State Bank
Grove, Julius O Glenwood
County attorney
Haas, Alfred Holstein Ia
Hagaman, Harry Arthur Endicott bldg St Paul
Harris, James D
Heino, John R Torry bldg Duluth
Henry, Gilbert 722 E 5 st St Paul
Credit man
Hem, Angie King 259 Dayton St Paul
Teacher, Madison school
Hollihan, Daniel James 307 McKubbin St Paul
Hookway, Chancellor W Granville N D
Hubacek, Louis A 918 Phoenix bldg
Hurley, Michael B
501 Mining Exchange bldg Colorado Springs Colo
Iverson, Severin Mohawk bldg Spokane Wash
Jarman, Thomas Jones 75 Summit St Paul
Atty Farwell, Ozman, Kirk & Co
Johnston, Charles Edward Langdon N D
Banker
Judson, Harry Carlton 1101-7 Harvard st Omaha Neb
Credit man Midland Gear Co
Kaldor, Theodore Hillsboro N D
States attorney
Korsvick, Guttorm H Abercrombie N D
Kvello, Alfred Marius Lisbon N D
Lains, Harold G North St Paul
Assistant foreman West Pub Co edit dept
Lawrence, W Hamilton Manila P I
Levy, Sam Julian 310 Loan & Trust bldg
McIntyre, James Wecota S D
McNamara, Thomas P 1844 Iglehart St Paul
Assistant general atty C G W Ry

- Austin, Joseph E Chisholm
 Baldwin, Mathias 1329 17 av no
 1st assistant county attorney
 Berry, Harry Lynn Stanton N D
 Borgendale, Hans Madison
 Bothne, Nils J Elbow Lake
 County attorney
 Bowler, Madison Caleff 501 Loan & Trust bldg
 Buell, Charles Joseph North Hudson Wis
 Burchard, Simeon James Pioneer Press bldg St Paul
 Buttz, Adrian E Leeds N D
 Chapman, Frank J New Richmond Wis
 Chase, Kelsey Stillman State Capitol St Paul
 State superintendent of banks
 Conser, Louis A Baker Mont
 Cook, Leslie Lloyd Appleton Wis
 Davis, John Isaac
 Davis, Louis David Waubun
 Assistant cashier First State Bank
 Dillman, Raymond L Reville S D
 Dyer, George E Kasson
 Erickson, Theodore O Flandreau S D
 Ferry, Thomas P Waubun
 Finstad, Ole J Windom
 Freeman, Edward Chisholm
 Gallagher, George A Sumner Wash
 Gunderson, Andrew Bennett Vermillion S D
 Haisted, Hugh M 305 Lumber Exchange
 Wholesale hardwood, lumber
 Hanson, George Elmer Sabin
 Hanson, Nels Benjamin Barnesville
 Harkness, Edgar G Los Angeles Calif
 Title insurance & Trust Co—asst title officer
 Headley, Lucius Ambrose Wayzata
 Hegland, Martin Johan Roseau
 Himsel, Joseph Benedict St Cloud
 Hopkins, Frank H Fairfax
 Hougan, Alinda May Northwood N D
 Huntington, Arthur E
 5616 Monte Vista st Los Angeles Calif
 Cashier First National Bank
 Johnson, John M Sharon N D
 Johnson, Thore Rudolph Cannon Falls
 Kennicott, Jay A Laverne
 Knauf, Arthur Lawrence Jamestown N D
 Lende, Olaf A Canby
 Lawyer—State Senator
 Lundquist, Charles Oscar 252 Security Bk bldg
 Real estate
 Lynche, Charles Albert Hatton N D
 McClearn, Hugh J Torry bldg Duluth
 McKenna, George M Napoleon N D
 McManamy, James J 208 Pioneer bldg Madison Wis
 Margeson, Wylie C 2 Rector st New York City
 Marshall, John W 1149 Summit av St Paul
 Land investments
 Michelet, Wilhelm C L Thief River Falls
 Mitton, William B Walla Walla Wash
 Moore, Milton Walter 309 King st Depot Seattle Wash
 Right of way agent G N Ry
 Morrow, Thomas D Bowden N D
 Murphy, Joseph L 1419 Chicago av
 Nash, Louis 63 E 6 st St Paul
 Manager for Nicoll the Tailor (Inc)
 O'Donnell, Michael Charles 924 N Y Life bldg
 Pitkin, Charles A Thief River Falls
 Porter, Gardner H 121 S 11 st
 Real estate
 Robertson, Raymond 2615 Clinton av
 Rostad, John Edward 3442 Rightwood av Chicago Ill
 Schacht, Theo A Rochester
 Scholle, Gustav Paris France
 Secretary of the American Embassy
 Schroeder, Peter F Detroit
 Schulz, Otto William Madison
 *Scribner, James Clinton died Nov 12 1905
 Virginia
 Shea, George Francis 93 W Sycamore St Paul
 Smith, Mary Donovan died April 6 1909
 *Smith, John Philip Conner blk Bozeman Mont
 Smith, Justin M Pendleton Ore
 Smythe, Dan P Westhope N D
 Soule, V Ormsby died 1904
 *Sterling, Charles P St Paul
 Taylor, Arthur Robert Billings Mont
 Upton, John E Wallace Idaho
 Wayne, James A
 Wennerdahl, John A
 Williams, Edwin Adam Tekoa Wash
- Alexander, Fred A Owatonna
 Andersen, Oliver Sverre
 509 1st National Bank bldg Duluth
 Barnard, Robert Tatlow Jamestown N D
 Representative of Wallace-Ballard Lbr Co
 Bartlett, Lester Cass Lake
 Register U S Land office
 Baudler, Carl Austin
 Beagle, Charles D Anacortes Wash
 Bridgeman, Raymond 830 Security Bank bldg
 Bruce, Olaf Ludwig 711 New York Life bldg
 Burdick, Usher L Williston N D
 Lieutenant governor N D
 Burns, Peter M New York Life bldg
 Bushfield, Harlan J Miller S D
 Campbell, H Donald 810 2d av Seattle Wash
 Assistant secretary Wash Savings & Loan Assn
 Carman, William B Detroit
 Clapp, Harvey S Providence bldg Duluth
 Clossner, Edward G Antler N D
 Clough, Eugene D care A A club Spokane Wash
 Curfis, Elias B Lumber Exchange
 Diepenbrock, Clarence P Red Wing
 Doble, Gilmore Seattle Wash
 Director of athletics U of Wash
 Deussen, Charles J Lemmon S D
 Dowdall, Augustus S 712 N W bldg
 Dredge, George Plymouth bldg
 Real estate Sulflow-Dredge & Co
 Eaton, Julian Stiles 141 Broadway New York
 Attorney Travelers' Ins Co
 Ellefson, Edward K Williston N D
 Erickson, August George Springfield
 Feiberbaum, Harry 311 Yeon bldg Portland Ore
 Flannery, Henry Clay New York Life bldg
 Fowler, Arthur W Fargo N D
 Frankberg, George W Fergus Falls
 Frissell, Ervin Robert 301 Andrus bldg
 Law and real estate
 Furber, Fred N 819 N Y Life bldg
 Gardner, Augustine Vincent Jr Hastings
 Gilbert, Trygve O Willmar
 Gislason, Haldor B 217 Harvard st se
 Instructor in rhetoric
 Glassner, Lewis M 111 E 56 st Chicago
 Credit manager "Royal Tailors"
 Goff, Hiram S Mankato
 Gorman, Frank T Goodhue
 Grady, Thomas E North Yakima Wash
 Greer, Doraice Dorman Coleraine
 Guthrie, M M Zell Pierre S D
 Hanson, H Stanley 730 Security Bk bldg
 Editor
 Hanson, Walter Harry Wallace Idaho
 Haroldson, Hans B 1105 Alworth bldg Duluth
 Harrington, Curtis Lyman Security Bank bldg
 Pres Harrington-Skiles, real estate and loans
 Harrington, M Joseph Slayton
 Hosford, Palmer Monticello
 Jamieson, Scott John Baird Rapidan
 Johnson, Charles A Okanogan Wash
 Jones, George P La Moure N D
 Jones, Harry Kimball Silver Bow blk Helena Mont
 Breen & Jones
 Keohane, John Beach N D
 Kercher, Alice Louise Palace bldg
 Kerr, Harold C 697 Laurel St Paul
 Keuhne, August E Gregory S D
 La Du, Charles W Waseca
 Lamoureux, Addison E Mpls
 Laycock, Ernest 36 Larch st New Bedford Mass
 LeBell, Austin Ozlas Keithsburg Ill
 McElmeel, Owen P Great Falls Mont
 McGarry, John H Alexander N D
 Newspaper publisher and lawyer
 MacVicar, Earl Angus 1531 1 av Seattle Wash
 Arcade annex
 Maloney, Albinus L San Bernardino Calif
 Mark, John H Wadena
 Marshall, Allan K Morris
 *Maurin, Francis J deceased
 Mehan, James Edward 3417 Park av
 Manager Geo M Barrie & Sons
 Murfin, Arthur M Grandview
 Nichols, John Freeman 302 Andrus bldg
 Law and real estate, Nichols & Frissell
 Ogdren, Leslie S 2311 Central av
 Assistant city attorney
 O'Hare, Herbert F Hammond Wis
 Olson, Hans M Security Bank bldg
 Farm lands and law
 Olson, John Two Harbors

O'Marr, Louis J	Barr blk Sheridan Wyo	Ives, Henry Swift	915 Commerce bldg St Paul
Oppenheimer, William Henry	810 Globe bldg St Paul	Janousek, Joseph C	Yankton S D
Payne, Byron S	Pierre S D	Kay, Spencer Bryant	429 Plymouth bldg
Plummer, Frank Lincoln	Boise Idaho	Keith, M R	Kenmare N D
Praxel, Anthony J	Lamberton	LaDue, Blanche Waggoner	Pine River
Reed, Frank E	Century bldg	Lamb, Manton J	Billings Mont
Rice, William Albert	St Francis	Leveson, Oliver (Ex)	New Salem N D
Clergyman		Livesey, George	Bellingham Wash
Rogers, Edward Lowell	Walker	McGovern, Frank Charles	Staples
Rossman, Willard Allen	Grand Rapids	McWhorter, Harry Frank	857 Ashland St Paul
Ruble, Edwin Carl	Driscoll N D	Stenographer Commercial club	
Rundell, Edwin Albert	Earville Ia	Manderfeld, Hilger Henry	761 Wabasha st St Paul
Ryan, Patrick Joseph	47 Court House St Paul	Banker	
First assistant county attorney		Marshall, W Frank	Philadelphia Pa
Sayre, Abraham M	Hills	Martin, Charles	Mackintosh
Smith, John William	3201 Holmes av	Moe, Waldemar John	Duluth
Secretary-treasurer Northern	Welding Mfg	Morken, Gilbert T	
Solem, Ludwig O	843 Plymouth bldg	Care Davis Shoe Co	4 st Spokane Wash
Stephanus, Carolus J	New York bldg Seattle Wash	Newton, Walter Hughes	2623 Elliott av
Taylor, James Dewey	Hamilton Mont	Paddock, George Arthur	Bremerton Wash
Thomas, Harry Hugh	800 Hennepin av	Peter, Henry	200 New York blk Seattle Wash
Sales manager Pence Automobile Co		Peterson, Ira Curtis	320 Ontario st se
Thompson, John B	Battle Lake	Deputy State Insurance commissioner	
Thompson, Porteus Isaac	Houston	O'Donnell, John Thomas	1891 Portland av
Thorpe, Walton Willard	Britton S D	O'Gorman, Thomas F	
Volk, Henry William	312-13 Lumber Exchange	Ostberg, Arthur G	Milaca
Ware, J Roland	500 Security Bk bldg	Law and real estate	
Wearne, Roger Grose	Coeur d'Alene Idaho	Prueher, Joseph George	Bloomer Wis
Wederath, Frank C	Fresho S D	Randall, Clarence B	1512 Dayton av St Paul
Weid, Lyman Powell	Boulder Colo	Attorney Tri State Tel & Tel Co	
Manager of Longmont Abstract Co		Ricks, William Leonidas	Wyoming Ohio
Wildes, Frank A	Hibbing	Ripley, Edwin A	Mandan N D
State inspector of mines		Lawyer loans and abstracts—Investment banker	
Williams, Charles Spencer	Apartado 35 Bogota Columbia So America	Sanford, Edward P	2742 Hennepin av
Presbyterian missionary		Sanford, Roland George	Palisade
Wood, Benjamin William	Arcade bldg Seattle Wash	Schendel, Julius	Campbell
		Banker	
1905		Schweitzer, Frederick R	Central City Neb
Aaker, Casper D	Minot N D	Assistant state secretary Y M C A	
*Anderson, Alvin F	died Feb 17 1912	Semling, C Knute	Ada
Anderson, Carl Fanny	Herman	Clerk of district court	
Anderson, Don Cameron	Biwabik	Sinness, Torger	Minnewaukan N D
Anderson, William Howard	825 New York Life bldg	Smith, James LeRoy	Cham of Com Portland Ore
Andre, Charles John	829 15 av se	Soderberg, Nathaniel F	Madison
Austin, Harry Hart	Chisholm	County attorney	
Bailey, Seavey Moor	910 New York Life bldg	Stamm, Albert Gottfried	Fairbanks Alaska
Baird, LaRoy	Dickinson N D	Miner	
Barney, Harry C	Anacortes Wash	Stanberry, Ralph Stanley	Mason City Ia
Barrows, Earl Marsh	310 Minn Loan & Trust bldg	Stenson, Jesse G	3500 Harriet av
Bartlett, Joseph B	Tulsa Okla	Grain	
Insurance and loans		Stephens, Ralph Brown	920 8 av so
Inspector U S customs service		Sterrett, Lillian Josepha	2309 S Girard
Boo, Benjamin Carlton	Stillwater	Teacher of mathematics West high school	
Bowe, Dennis E	Mellen Wis	Stevens, Homer William	University
Boyd, Leon Higginson	760 Capitol heights St Paul	Stoughton, Herbert Leonard	Osage Ia
Brady, Harry Louis	413 Oak st se	Stuart, Robert Kincade	Benville
Lawyer Int Stock Food Co		Sullivan, Dennis P	Duluth
Brown, Robert Renshaw	Oslo Minn	Credit man Marshall-Wells Hdq Co	
Burnquist, Joseph A A	612 Endicott bldg St Paul	Sullivan, John Francis	Mandan N D
Burns, Leo Arthur	Wells	Swee, John Peter	Rowan Mont
Carroll, Charles Milburn	Miller S D	Thelen, John Nicholas	Great Falls Mont
Caswell, Irving Albert	Anoka	Thompson, Albert C	Adams N D
Clerk supreme court St Paul		Thompson, Arthur McCall	Minot N D
Chase, Josiah Hook	1427 Univ av se	Thompson, William Edward	2171 Carter av St Paul
610 Temple Court		Thoreson, Ole	Lakefield
Chinneck, James Thornton	Commercial blk Portland Ore	Warner, Lee Frost	836 Laurel St Paul
Law and real estate	517 Palace bldg	Private secretary to U S Senator Clapp	
Cotton, Isaac Frank	1804 Park av	Wartenbe, Charles Sumner	525 Plymouth bldg
Banker		Asst secy and treas Mpls Insurance Agency	
Couper, Walter T	17 1/2 Chestnut st Binghamton N Y	White, Clyde Roy	1601 Univ av se
Courtney, T Frank	1606 Broadway Seattle Wash	Wilday, H Leslie	323 14 av se
Courtney, Henry A	1st Natl Bank bldg Duluth	General store	
*Current, John Rees	died 1907	Williams, James Von	Marshall
Davies, Otto N	900 Security Bank bldg	Willoughby, Harold A	1928 James av so
Deison, Elmer O	Heron Lake	Asst cashier 1st Natl Bank	
Drake, Benjamin Jr	816 Lumber Exchange	Zielke, John J	Oakfield Wis
Eckstrom, Andrew N	Warren		
Evans, Maurice V	35 Eastman blk	1906	
Fosmark, Alexander	Warrad	Allen, Gustavus Wilhelm	3334 Bryant av so
Frankel, Hiram David	505 N G A Bk bldg St Paul	Proprietor of Hotel Allen	
Gallagher, Michael William	357 Goodrich St Paul	Anderson, Albert S	Phillip S D
Clerk R M S		Assistant cashier 1st State Bank	
Gardner, George Harold	Erainerd	Anderson, Victor Emanuel	Wheaton
Gilman, Charles Lewis	804 Nicollet av	County attorney	
Press agent Orpheum Theatre		Arntson, Arthur E	Red Wing
Goldsbury, Maud	Cherokee Ia	Law and real estate	
Gregg, Kenneth P	Shevlin Carpenter Co	Aylmer, Adolph William	Jamestown N D
Sales manager Shevlin-Carpenter Co		Beal, Willis Norman	Centralia Wash
Hoff, Enoch Arnold	Ypsilanti N D		
Cashier bank			

- Breeding, A Melvin 605 Palace bldg
Treasurer Mercantile Adjustment Co
Brorby, Joseph 2219 10 av so
Manager Lutheran Publishing house
Brown, Garfield W Glencoe
Burrell, Fred Russell Onamia
Cashier 1st State Bank of Onamia
Carey, William M Jr Mapleton
Carpenter, Fred J Murdo S D
Charles, Herbert John 700 Fountain St Paul
Churchill, Irwin Allen Huron S D
Clark, Percival M Kenmare N D
Clarke, Arthur Howard 1026 Hawthorne av
Treasurer Minn Anti-Saloon League
Coakley, Charles A Flandreau S D
Collins, Louis Loren 2206 Girard av so
Newspaper man Journal
Crouley, William D 618 Met Life bldg Mpls
Curtis, Horace Fulton 315 W 15 st
With Cable Piano Company
Dayin, Edward Harvey St Thomas College St Paul
Instructor
Dickinson, Burr A Ryder N D
Dille, Chester B Roundup Mont
Domes, Frederick S Y M C A bldg
With D C Bell Investment Co
Dow, Don Carlos Pullman Wash
Drake, Clarence E 85 Clarence st se
With West Publishing Co St Paul
Dyer, Howard V Beverly Wash
Merchant
Eberhart, Axel Albert 707 Andrus bldg
Edison, Harry J Kasson
Eggleston, Marvin J 704 S 5 st
With W J Gray Co
Freimuth, David Charles Duluth
With D Freimuth & Co
Frost, Daniel Ramsey 129 S 11 st
In legal dept Mpls Street Railway
Funck, Richard Maurice Cass Lake
County attorney
Gallagher, Richard P Beach N D
Gardner, Richard Nelson Staples
Garvin, Frank Ross 4620 S Vincent
Sales manager Boyd Transfer & Storage Co
Gruber, J Henry 2349 Commonwealth St Paul
Secretary G N Iron Ore Properties
Hanson, Hans A Powers Lake N D
Henderson, Jesse Gideon 1119 So La Salle st Chicago
Hewitt, Clyde Ackley Nassau
Asst cashier Nassau State Bank
Hinman, Walter Clifford 610 Hyde bldg Spokane Wash
Homes, George Paul Crosby N D
Hurley, Martin John Minot N D
Johnson, Andrew 7 Forbes bldg Everett Wash
Johnson, Carl Arvid care Oliver Mining Co Duluth
Johnson, Henry A Crookston
Joss, Louis Harvey 706 Minn Loan & Trust bldg
Kay, John Henry 816 N Y Life bldg St Paul
Kimball, Edward Lincoln 400 1st Natl Bk bldg Duluth
Kleinschultz, Henry G Eau Claire Wis
Koefod, Sigvard M R Beaudette
Langlois, Victor S Belfield N D
Real estate loans and insurance
Larson, John C 350 Temple Court
Lavik, Peter R Fertile
Lench, Hugh E Alexandria
Lewis, John Chester Nashvauk
Lewis, Roy V died November 3 1908
Linde, Henry J Stanley N D
Lindgren, J Raymond 324 McKnight bldg
Mpls representative West Pub Co
Loevinger, Gustavus 518 N G A Bk bldg St Paul
Lundquist, Seth 928 Security Bank bldg
Lyons, Dennis Francis State Capitol St Paul
Department of insurance
McCanna, Charles David McCanna N D
McManigal, William A 206 Despatch bldg St Paul
McNelly, William Oscar Hutchinson
Magnusson, Peter Magnus St Cloud
Teacher state normal
Manl, Thomas Sisseton S D
Menz, Clifford John 548 Bradley St Paul
Deputy clerk district court
Merrifield, Herbert A Hankinson N D
Asst cashier 1st National Bank
Miller, Ray O Stanley N D
Nordlin, George 454 Edmund St Paul
Norton, Willis Irving 323 Security Bank bldg
Phillips, Charles E Mankato
Preus, J A O 1708 9 av so
Clerk to Senator Knute Nelson
Pryor, William Hammond 201 Lonsdale bldg Duluth
Lawyer and vice-president Union Abstract Co
Pye, Charles Richard Northfield
City attorney
Redding, John G Windom
Reed, Albert Preston Hood River Ore
Remels, Albert C 307 Eagle blk Spokane Wash
Rosenmeier, Christian Roylton
Schull, Harold Minot N D
Schutz, William T Albany
Shuck, Warren E 407 Realty bldg Spokane Wash
Mining and real estate
Smith, Charles Elmer 924 New York Life bldg
Smith, George David Breckenridge
Stine, David Lowe Care W B & W G Jordan, City
Stradley, John Woodcock Sault Ste Marie Mich
Abstractor
Swendiman, John Jr Dodge Center
Law and real estate
Swinland, John Torrey bldg Duluth
Thomas, David Richard 610 Andrus bldg
Thoresen, Carl Otto 3425 10 av so
Truax, June Jaye West Concord
Tyler, George Harvey Elk River
Uhl, Alfred Woodbridge Crosby
Van Dusen, George Cross 713 Chamber of Com
With Van Dusen-Harrington Co
Van Fredenberg, Henry Drake N D
Waters, Samuel M 3244 S Lyndale
Werring, Wayne Richard Morgan
Weld, Carl John 1623 11 av so
Wright, Charles Rolla Fergus Falls
Lands, loans, insurance and farm management
Young, Margaret A 2647 Irving av So
Teacher
- 1907
- Allen, Edmund Pratt 605 Palace bldg
President Mercantile Adjustment Co
Amundson, Walter Gilmore 101 Torrey bldg Duluth
manager bond dept Manley-McLennon Agency
Asher, Allen P Sand Point Idaho
Barry, John Sumner Phillips Wis
Baudler, Otto Austin
Bicknell, Lewis Williams Webster S D
Alley & Bicknell attorneys
Bingham, Henry G St Paul
Blu, Elmer Francis 205 Exchange bldg Duluth
Branham, Harold Delaney 509 Forest av
Brekke, Edward A Spillville Ia
Brooks, William Clark 422 Ridgewood
Brush, Percy P Kelso Wash
Carlson, Elof Julius 1015 New York Life bldg
Casey, Edward L 2710 14 av so
Clerk R M S
Cloutier, Henri Hubert 615-17 Palace bldg
Coleman, John P Anoka
Condon, Edward St J 411 Plymouth bldg
Cooper, Clayton C Mahornen
Costello, William Page Bismarck N D
Assistant State Attorney General
Culhane, M E Brookings S D
Davis, David 1st Natl Bk bldg Duluth
Devaney, John P Andrus bldg
Doane, Ira Chapman Edgeley N D
County auditor Princeton
Eckhardt, John H Mankato
Feroe, Helmer M 819 Security Bank bldg
Law and real estate
Flynn, Francis Earl White Salmon Wash
Folsom, Arthur Russell Buhl
Gault, Lorenzo J St Peter
Gilmore, Charles Edwin Lake Crystal
Gould, Raymond Milton 615-617 Palace bldg
Greer, Allen J Fort Leavenworth Kan
Lieutenant U S A
Harris, Rex W Webster S D
Hewitt, Harry Roland 535 Andrus bldg
Jackson, Frank A Abbottsford Wis
Johnson, Arthur J Hawley
Johnson, Joseph T Edina Mills
Johnson, John L 605 Kasota bldg
Knapp, Cleon T Chisholm
Kremer, George E Medford Ore
Landland, George Sloan International Falls
Judge municipal court
L'Herault, Napoleon A 419 Broadway ne
Clerk post office
Lien, Elias Johnson State Library St Paul
Luce, Earl D Phoenix bldg

- Broderick, George M 1028 7 st se
Office work
- Broderick, Leo Charles 1028 7 st se
Brouillard, Thomas L Ellendale N D
Brown, Montreville Jay Bemidji
Buell, Mrs Irene C Christie bldg Duluth
Campbell, Peter P Ray N D
Lawyer (Home Watertown)
- Christianson, Theodore Dawson
Lawyer, publisher of Dawson Sentinel
- Clutter, Guy Earl 503 N Y Life bldg
Cowles, Roy John 1903 1st av so
Lawyer (Home West Concord)
- Dart, Raymond H Litchfield
Donohue, Keren D Bartlesville Okla
Doran, James Edwin 677 Fry st St Paul
Duff, Hardaman Blaine Duluth
Attorney (Home Regina Canada)
- Duffy, Timothy Earl Prinville Ore
Easton, Dana Magoon 407 Loan & Trust bldg
Attorney (Home Warren)
- Erickson, Harold C Hancock
Flachsenhaar, Walter R Care West Pub Co St Paul
Salesman West Pub Co W Va
- Forbes, Mason Merrill 710 Torrey bldg Duluth
Forbes, Vernon A Bend Ore
Garberg, Peter B Reeder N D
Gardner, John W Plains Mont
George, David Wickham 1728 4 st se
Hansen, Thorwald 810 Torrey bldg Duluth
Houck, Norman Albert Corona
Huber, Earl Eldon McClusky N D
Lawyer (Home Ellsworth Wis)
- Hudson, Irving McLaren Benson
Huntley, Earl Webster Medford Oregon
Real estate broker
- Johnson, Chas W Pasco Wash
Kelehan, James H L Granite Falls
Kohn, J Louis 1428 5 st se
LaBelle, Dezara E 307 Security Bk bldg
LaPalme, Camille Albert 2037 Crystal Lake av
Lauderdale, Henry William 326 Plymouth bldg
Leak, John Roy International Falls
Lawyer (Home Brainerd)
- Linn, Carl August Fergus Falls
Little, George Rudd Kasson
Logan, Carlton Pelican Rapids
McCoy, Charles Vaughan 810 Torrey bldg Duluth
McMillan, Malcolm Dana 31 Sherburne av St Paul
Mitchell, Henry Sewall 814 4 st se
Moe, Herman 3263 Minnehaha av
Morse, David L
Muir, Robert W Hunter N D
Murphy, Eugene Horton 725 E 17 st
O'Brien, Giles Patrick 409 E'way S Brainerd
Banker Citizens State Bank
- Ohman, John W 1401 Adams st ne
Persinger, Floyd T 418 3d av ne
Peterson, William L Lancaster
Peterson, Adolphe Conrad 1706 Elliott av so
Peterson, Albert Victor A Aneta N D
Randall, Claude David Paulsen bldg Spokane Wash
Randall, Frank Eugene Providence bldg Duluth
Care Clapp & Randall
- Rasmussen, William James East Grand Forks
Rietz, Alfred Eugene Farmington
City attorney
- Schwescka, Claude B West Union Iowa
Senn, Frederick William Waseca
Sinclair, John Franklin Welles & Dickey Co McKnight bldg
St Charles
- Speeter, Harry J St Charles
Spicer, Frederic H 2929 Girard av so
Spooner, Paul Lord Morris
Stearns, Harry S 610 Capitol Bk bldg St Paul
Stern, Sam Fargo N D
Strand, Oscar Bernard Kenyon
Law and real estate
- Taylor, Wilfred Brunson Deer River
Velkanje, Emile Borgumell No Yakima Wash
Lawyer
- Vallbracht, Robert 3301 Holmes av so
Walker, Arthur John 4402 Nicollet av so
Walker, Charles J Spencer Brook
Watts, William Alden 510 1st Natl Bk bldg Duluth
Webster, Clarence B Grand Rapids
Judge of Probate
- Wendlandt, Edward W Manchester, Green Lake Co Wis
Wheeler, George Charles Mayville Wis
Wilmsen, Harry Robert Hella S D
Woods, George William 519 Germania Life bldg St Paul
Woolley, Mark Jarold Akeley
Youngquist, Chas A 657 17 av ne
- Ashley, Lynn Herbert Hudson Wis
Behrens, V G Le Roy
Berge, Henry Sherman 3141 Park av
Berry, Howard Morgan Mapleton
Real estate law and collections
- Blanding, Howard Durand Agrell bldg Taylor's Falls
(Home St Croix Falls Wis)
- Bonner, John Farrington Virginia
Brearley, Charles S 607 Palace bldg
Real estate and fire insurance
- Brill, Josiah Eschel 509 Andrus bldg
Broderick, J Joseph 316 Security Bk bldg
Bryngelson, Augustus E 404 Globe bldg St Paul
Burdick, Ralph Edson International Falls
Campbell, Hiel Stillman Mantorville
Canterbury, James Ralph Los Angeles Calif
Chase, John Armstrong Dinuba Calif
Cheroske, Sebald L 902 Higgins bldg Los Angeles Cal
Colgrove, Chester W 610 13 av se
Cutter, Leeds Hancock Anoka
Dahl, Sigvert Severy Virginia
Dahl, Theodore R 3117 Park av
Deering, Harold Cleaves died March 8 1912
Dexter, Arthur H 4353 Girard av no
Eichhorn, Edmund P 125 Temple Court
Real estate and insurance
- Elwell, Edwin Shedd 945 14 av se
Ervin, William Sterling Mankato
Ferguson, Edward Stanley 322 13 av se
Finkelnburg, Karl A Winona
Fynn, Timothy George 1818 Elliott av so
George, James MacBride Renville
Granbeck, Joseph John 2274 Alden av St Paul
Grant, Malcolm E Faribault
Green, Raymond J La Grande Ore
Haas, Charles Theodore 613 Cham of Com Portland Ore
Haller, Adolph Ignatius Mazepa
Hanrahan, Morgan J 416 17 av ee
Harris, George D Sulligent Ala
Held, Julius Waldemar St Louis Park
Helgerson, Lynn S Plainview
Holen, Oscar Melvin 930 Marquette bldg Chicago Ill
Irwin, Harry Alexander Belle Plaine
Kelehan, William C Granite Falls
Kendall, John Catlin Marshfield Ore
Kjomme, Hans O Thief River Falls
Lampert, Jacob Jr 2443 Pillsbury av so
Lindberg, Carl A 3212 Irving av so
(Home Appleton)
- McGrath, Thomas Joseph 228 Am Nat Bk bldg St Paul
McMahon, John Francis Jr Huron S D
Martin, John Edward 1620 3d st no
Marwin, Paul J 904 N Y Life bldg
Miller, Harvey James Buffalo N D
Miller, Herschel F Lisbon N D
Mohr, Everett Judson 627 Ashland St Paul
Molstad, Alfred G Saskatoon, Sask Can
Special collector, care International Harvester Co
Nelson, Clarence Oscar 209 Phoenix bldg
Casualty insurance adjuster
- Nichols, Chester L Appleton Wis
Ostensoe, Oliver Julian Twin Valley
Oulman, Orin M 516 N Y Life bldg
Pettijohn, Lyle care L A Plaster 74 Summit W St Paul
Plumey, Brenton H International Falls
Plankerton, Ray E 3228 Holmes
Priebe, Johann G 2727 Girard av no
Quigley, James J 3315 Elliott av
Radermacher, Walter Henry Gilbert Minn
Rauch, Harry 1407 S 17 st
Sachs, Gustavus M New Prague
Safford, Orren Earl 448 McKnight bldg
Schleher, Arthur F Frazee
Shaw, Wilbur Duane 2036 So Queen
Slmer, Jerome Kenneth 808 McKnight bldg
Sischo, Kenneth 1024 Ashland av St Paul
Salesman Sischo & Beard
- Smith, J Russell 509 Minn Loan & Trust bldg
Smith, Julian C Aberdeen S D
Stewart, Earl Wm Princeton Wis
Stockland, George A 123 Union st se
Manufacturer Road Machinery
- Stone, Alfred Finney Caldwell Idaho
Streissguth, Thomas Otto 322 13 av se
Sundberg, J E Kennedy
Cashier Citizens State Bank
- Swanson, Victor John 1926 Selby av St Paul
Swenson, Charles A Y M C A St Paul
Thoreen, Reuben G Stillwater
Torrison, Anker O 1029 4 st se
Wanvig, Orlando M 509 Palace bldg
Real estate and insurance

*Warren, Earl William
Wassing, O M
Wieland, Walter Fred
Wigen, Joris O
Young, Gerald
Zoerb, Albert Jerome

died Feb 6 1912
2905 E 26 st
Brainerd
Bucyrus N D
2922 33 av so
Algoma Wis

Powers, Arba Joseph
Ravicz, Harry
Reineke, Christian Adolph
Richardson, Walter
Rigler, Benjamin M
Sands, Mabel Ophelia
Sanford, Roy Le Verne
Schain, George A
Schreyer, William Edward
Severson, Lawrence
545 Calle Bolivian, Buenos Ayres S A—until
Jan 1913

Granite Falls
1921 3 av so
Morristown
The Ashland St Paul
913 15 av so
1603 4 st se
1509 Clinton av
Tracy
315 10 av se
316 Security Bk bldg

1911

Andrews, George J Paynesville
Bollum, Alfred E Red Wing
Bornemann, Arthur DeForest Hallock
Bradley, Carlton E Minneapolis
Bulen, Leon Lester Missoula Mont
Bullard, John Ralph Waseca
Carleton, George Alfred 1826 Portland av
Chesnut, Alexander R 2418 9 av so
Child, Sherman 914 Kenwood Parkway
Coan, John Robert 901 Andrus bldg
Conley, Arthur Thomas Bristol S D
Connelly, John Roland 417 Oshsner bldg Sacramento Cal
Cutter, Edward Babb Anoka
Davenport, Darlington 106 E 25 st
De Reu, Charles Louis Marshall
Dibble, Karl Andrea 819 N Y Life bldg
Dowdall, Augustus Sylvester Jr 928 Plymouth bldg
Ellis, Myron Lynn Kasson
Falk, Harold Newton 14 E Lake st
Real estate
Flor, Albert Daniel New Ulm
Flynn, William E Caledonia
Fogarty, Edward Leo 1st Natl Bk bldg Duluth
Lawyer—Fogarty & Gonska
Frisbee, Earle Johnson Le Roy
Gilbert, George M Duluth
Gonska, Walter 1st Natl Bk bldg Duluth
Lawyer—Fogarty & Gonska
Goodman, Frank Peter Fargo N D
Grimes, Gordon 514 N W Bk bldg
Halliday, Herbert L St Cloud
Halvorson, Gustav Brainerd
Hatfield, Paul Morrison 413 4 st Sioux City Ia
Heidel, Albert Weiser Helena Mont
Hendricks, Edwin Albert Towner N D
Banker, Farmers State Bank
Hessian, Maurice A 900 Security Bk bldg
Hobbs, Edwin Arnold Canton Ill
Holm, Gustave S 2301 29 av so
Hull, Harold J St Maries Idaho
Jenness, Maurice V 1215 W 31 st
Asst counsel N W Life Ins Co
Johnson, Buford Paul 1607 10 av so
Kelly, Charles Francis Schuyler Lake N Y
Knox, Arthur Raymond Fulda
Knutson, Robert Roseau
Kranz, Ferdinand Aloysius 833 Met Life bldg
Lanterman, Evert Rosenkrans Mandan N D
Larkin, Jay A 3249 S Aldrich
Sales manager N W Fixture & Cabinet Co
Larrabee, Orrin Henry 2020 Girard av so
Larrabee, Walter Freeman 2020 Girard av so
Larson, L Leonard 2142 Iglehart St Paul
Lindgren, Harold C Adrian
Lindgren, Verner V Detroit Mich
Mich representative West Pub Co
Lonquist, Ernest W 355 Temple Court
McCanna, Geo M McCanna N D
Banker
McCrary, Willis Gorman Park Rapids
McCune, Robert Hugh Benson
McDonald, Francis Louis 2200 Blaisdell av
McDonald, Millard Halpin 2400 Blaisdell av
Traffic dept—McDonald Bros
McDowall, James Knox Emmett Idaho
McGovern, John Francis Arlington
McHardy, John Alexander Froid Mont
McMahon, Albert Edward St Cloud
Markham, William H St Charles
Marsh, Fayette Elam Stillwater
Melin, Ebin Luther 323 Palace bldg
Naeseth, John Richard Warren
Nelson, Harold Soren Owatonna
Ness, A J A Hector
Ochu, John B 1118 Knox av no
Paddock, Herve Augustus Oak Park
Palmer, Ira Edward 1444 C av E Cedar Rapids Ia
Parker, Alonzo E Guthrie Center Ia
Patterson, James Ewing 1520 6 st se
Paul, Spurgeon E Wheaton
Peabody, Orley H Moorhead
Pomeroy, Curtis H 1810 Mt Curve
Porter, Herbert M

Sivright, David Calvin Hutchinson
Sjoselius, George B 1st Natl Bk bldg Duluth
Skahen, Serenus P Princeton
Skahen, Vance E Princeton
Sletvoid, Albert O Detroit
Spaulding, Edmund C Mapleton
Starkey, Joseph H Mapleton
Swanford, Ole Balaton
Swanson, Iver Benjamin 1901 Chicago av
Taylor, Harold R St Maries Idaho
Thoen, Carl Willard Grove City
Troegner, Walter J 114 So 4 st
Vance, Stanley Maybury Winona
Vesta, Olaf S
Vroman, Frank Perry Plymouth bldg
Washburn, Abbott McConnell 1200 Alworth bldg Duluth
Way, Marshall Z Plymouth bldg
Welch, Harold Arthur 709 15 av se
Wendlandt, Weldemar Franklin Manchester Wis
Williams, Frank J 938 Plymouth bldg
Yates, Clyde Raymond 1217 2 av so

1912

Ainsworth, Charles L
Andrews, Rollin Garard 2066 Park av
Ballou, Ellis Louverne 3316 10 av so
Employee line yard concern
Barke, Arthur Randall Pickit bldg Fergus Falls
Beaton, Neil E (Ex) Duluth
Benson, John Cabot 311 Nicollet av
Bibb, Eugene Sharp 704 Lincoln bldg
Secretary Mpls Cereal Co
Bielejewski, Casimir Francis
Blythe, Mrs Virginia B 554 Security Bk bldg
Carroll, Joseph Douglas Miller S D
Christopher, Harry 916 Lumber Exchange
Elwell, Alden Worcester 1815 Como av se
Erdall, Leonard Thorfin 2019 Irving av so
Foley, John Robert Barry
Ford, James Martin 920 Nicollet av
Frank, Leonard Lawrence Kansas
Director of Athletics—U of Kansas
Gerth, Otto Arthur 1214 4 st se
Gorham, George T (Ex) 208 Univ av se
Greene, John Joseph Fayette Ia
Hayes, Charles Leo 1208 Dayton av St Paul
Heigeson, Russell Albert Saskatoon, Sask Canada
Collection dept International Harvester Co
Higgins, Clarence W 3605 Grand av
Horn, Charles Lilly Cando N D
Law and real estate
Hughes, Donald Grant 1369 Spruce Place
Hughes, Raymond Mark Alworth bldg Duluth
Johnson, Frank Edward Bird Island
Johnston, Lisle Alexander Owatonna
Kain, John Patrick Breckenridge
Kotz, Otto Von Bismark 4409 Upton av so
Lobb, Albert James
Luther, Martin (Ex) 409 Nanton bldg Winnipeg Can
McCargar, Fred Sheffield Montevideo
McGrath, Dennis Francis Jr Owatonna
McGregor, Donald Alexander 3323 Elliot av
Markve, Arthur Ludvig 416 22 av so
Miller, Frederick Joseph 1509 Laurel av St Paul
Nordbye, Gunnor Hans Granite Falls
Oberg, Ezra Nathaniel 2106 29 av so
Secretary Hegna Dry Goods Co
Olson, Matthias Nordberg 3052 10 av so
Pearson, Waldemar Gustave 1817 Western av
Peterson, Harry Herbert 519 N G A Bk bldg St Paul
Pickering, Earle Thomas Geneva
Plank, George Webster 3608 3 av so
Rehnke, Edgar Benjamin 654 Security Bk bldg
Schuster, Carl Henry Rochester
Slas, De Forrest Jeremiah Jr Madison
Smiley, William Yale 202 Mpls St Ry Co bldg
Smith, Amos Delbert State Capitol St Paul
In treasury department
Smith, Lucius Alexander Faribault

Stone, Philip Mills
Suffel, William Reynolds
Swagler, Ralph W
Tydemann, Frederick E

Morris
Torrey bldg Duluth
Ontario Ore
Montevideo

Waters, Murray
Wilson, Chester Sawyer
Young, Arthur Donald

Stillwater
R R no 3 Eugene Ore

Department of Medicine

College of Medicine and Surgery

Bachelor of Medicine

1891

1884
Simpson, Kidd James
Speier, Hugo

1884

1885
Pineo, Willard B
Castle, Karl H E
Oculist & aurist

1885

1886
Brunelle, Adelarde M
O'Relley, James J
Van Damme, William C

1886

1887

Burns, Catherine Amelia
Coynghame, E F

Doctor of Medicine

1889

Bernard, John Allen
Chase, Ralph Rollin
Corwin, Guy Philander
*Dahlstedt, Nils Gustaf
Dutton, Charles Elvin
*Edholm, Edward Anton
*Hanscom, William Henry
*Kjos, Knute Andrias
*Linjer, Ole Edvard
McCarthy, William Francis
Phillips, George W
Regner, Johan Andrew
South, John jr
*Steel, Edwin Darwin
Watkins, Frank A
Williams, Ulysses Grant

1890

Dean, Frank Wilson
401 City Nat'l Bank bldg Council Bluffs Iowa
Oculist and aurist
Dugan, Rollo C
Ford, Corydon Lovine
Franchere, Frederick E
Eye and ear
Green, Charles Lyman
Hennemuth, John Louis
*Jones, Charles Henry
Lyng, John
O'Connor, Dennis Francis
*O'Connor, Timothy
Ridgeway, Alfred Miller
*Siemens, Abram
Soderlind, Andrew
Stowell, Joab jr
Wright, Charles Osborne

Anderson, August
*Bakke, Peter Halstensen
Bergan, Ole Kittleson
Bohland, Fred John
Conant, Harriet E (Mrs J H McCloud)
*Gilbertson Julius C
*Gibbs, Thomas C
Hielscher, Julian Adolph
Johnson, Andrew E
Lind, Alfred
Miner, Clarence Jennings
Eye and ear
Ringnell, Carl John
Rogers, John Thomas
Sheppard, Prosper Ernest
Smith, Martha (Mrs R E Cutts)
Stewart, Allan Blanchard
Van Slyke, Charles A
Wangelin, Hugo Evans
White, James Bartholomew

627 4 st Sioux City Ia
deceased
Sacred Heart
Belle Plaine
Hardwick Vt
died 1898
died July 1892
Mankato
Cloquet
812 Andrus bldg
Manila P I
1412 Park av
Lowry Arcade St Paul
Hutchinson
Yankton S D
Owatonna
530 Lowry bldg St Paul
Belleville Ill
Jordan

1892

Anderson, Christopher August
Aurnes, Peter Andreas
Bakke, Peter
Benjamin, Arthur Edwin
*Binder, George Alexander
Chilgren, Gustav Arthur
406½ Jefferson st Burlington Ia
Darms, Harry Lee
Davidson, James
Edlen, Emil Alexius
Edsall, Joseph L
Ericson, John Gustaf
Fjelstad, Carl Abraham
Glere, Eric Olonzo
Hilbert, Fredinand
Janson, Elliv
Janson, Ivar
Kirkwood, Samuel Markel
Marshall, Nelson Howard
Mayland, Martin Lewis
Mohn, Frederick Voss
730 So Grand av Los Angeles Calif
Moore, George Wilbur
Rothwell, William Philip
26 High street Pawtucket R I
Senkler, George Easton
*Smith, William Sidney
Todd, Frank Chisholm
Oculist and aurist
Westeen, Anders Albert
Winberg, Osten Kristenson
Wunder, Henry Edward Soudan

1893

Adams, Rollin Theodore
Aitkens, Herbert Baber
Aubin, Marie Louise (Mrs W E Aubin)
Batchelder, Edwin Josiah
Boehm, John Charles
*Borchardt, Edward Augustus
Brabec, Frank Joseph
*Cutts, Rollin E
Dahlquist, Gustaf William
Dodge, Warren Maynard
Eby, Cyrus Bowers

Mantorville
Le Sueur Center
Stillwater
New Richland
St Cloud
died Feb 1904
Perham
died March 19 1902
Lancaster
Farmington
Spring Valley

- Eby, John R
*Egge, Throned Swen
Erdmann, Charles Andrew
Professor of anatomy, University
Farrand, Corydon
Finstad, Gustaf Jens
Garber, Lou Marie
Gilkinson, Andrew Jackson
*Glenn, William
Haggard, George Delaney
Hendrickson, Hans F W
Hilbert, Pierre Alphonse
Hirschfield, Adolph
Holte, Halvor
Howard, Seth Evelyn
Kistler, Charles Milton
*Koch, John Conrad Theodore
Larson, Anders David
McKinnon, John Joseph
Meckstroth, Louis Wesley
Moen, Johannes Knudson
Nelson, Henry S
Reiter, Henry William
Spottswood, Edward Whipple
Chief surgeon, western div N P Ry
Stephan, Ernest Leonard
Tennyson, Falk
Van Valkenburg, Byron F
- Elko Nev
died Sept 6 1909
612 9th av se
Oronoco
Menomonie Wis
Jasper
Osakis
died Feb 26 1901
2400 Chicago av
Montevideo
Melrose
1319 N Lyndale
Crookston
Robbinsdale
637½ 6 av no
died 1898
Herman
Wadena
Wahpeton N D
2629 E Lake st
Andrus bldg
Shakopee
Missoula Mont
Hincley
2917 No Fremont
Long Prairie
- Darling, Walter H**
Farmer, John C
Fjelde, Hermann Olaus
Gates, Joseph A
Germo, Charles
*Goodrich, Judd N
Gunn, Frank H
Harrington, Charles Daniel
Haverfield, Addie R
Hart, Milan John
Head, George Douglas
Holst, John Burton
Koiyupalo, Edward Henry
Knauff, Muhlenberg Kellar
Liland, Ragnvald
Lommen, Andreas Pederson
Meckstroth, Charles William
*Millet, Melvin Calvin
Newman, Gustavus Adolphus
Physician Prison hospital
Nuzum, Helen Brown
O'Connor, John Vincent
Oppliger, Gottlieb
Platt, John Jay
Pretlow, Clotilde Ladd
*Ransom, George
*Reimstad, Sven S
Rignell, Frank Oscar
Ryley, Marie Jean
Sawyer, Herbert Philander
Sewall, Ralph J
Sheppard, Fred
Slippner, Halfdan
Sorkness, Paul
Stephenson, John Linnaeus
Tenney, Jacob S
Turner, Frances Eastman (Mrs C L Rose)
- Hudson Wis
McKinley
Abercrombie N D
Kenyon
Balaton
deceased Nov 29 1911
Independence Wis
501 Donaldson bldg
2130 Penn av no
Le Roy
Donaldson bldg
Little Falls
Laurium Mich
Two Harbors
Kenyon
Lanesboro
Brandon
deceased
Stillwater
St Louis Mo
849 Lowry bldg St Paul
Warrard
337 Wabasha St Paul
Fairmount Ind
died 1899
died March 28 1902
Orion Ill
Goodhue
Deerwood
Hutchinson
Poulsbo Wash
Fargo N D
Monango N D
Alma Wis
Eastman (Mrs C L Rose)
218-219 Paulson bldg Spokane Wash
Bakewell England
Clariessa
- Walters, Eugene
Watson, Thomas Ronaldson
- 1894
- Appleby, E Villiers**
Oculist
*Arslanides, Michael T
Bacon, Knox
Bailey, John William
Ball, Charles Riggs
Beek, Richard Hudson
Bjornstad, Gisle
Bolkcom, George Washington
Boleyn, E Sidney
Butler, David R
*Cotton, Henry
Dodge, Albert Ames
French, Leigh Hill
Owner and manager of mines
Hass, Charles Andrew
Hansen, Marius
Hartzell, Thomas Bradford
Dentist
Heath, Albert Cheney
Hesselgrave, Sherman S
Higgins, John Turner
Holmes, Walter Benjamin
Istrup, Francis
Jennison, John Egbert
Surgeon E D L M Gold Min Co
Landen, Frank Godfrey
Law, Arthur Ayer
Leavitt, Frederick
Lee, William Philander
Muir, Edward Stanton
*Pettit, Loretta J (Mrs Jas Baird)
Phillips, William Henry
Powell, Charles Bertram
Sherwood, George Edward
*Stebbins, Albert Madison
Thrane, Marcus
True, Augusta I (Mrs E R Grant)
*Turner, Arthur Lorenzo
Vigen, Jorgen Gunderson
Wright, Franklin Randolph
Yoseph, Yoseph David
- London England
deceased
Lowry Arcade St Paul
4541 14 av ne Seattle Wash
942 Lowry bldg St Paul
Lakota N D
Hulet bldg
Clear Lake Wis
Stillwater
Wilmet
died Jan 22 1901
Great Falls Mont
New Rochelle N J
798 E 7 St Paul
Hendrum
716 Donaldson bldg
339 Lowry bldg St Paul
St Paul
Morgan Hill Calif
Ada
Graston
De Lamar Nevada
Gold Min Co
Stillwater
2310 Stevens av
365 N Snelling av St Paul
Northfield
Winona
died Sept 17 1901
Jordan
Madison
Kimball
died June 1897
Hood River Oregon
Lismore
died 1896
Fergus Falls
707 Donaldson bldg
- 1896
- Beebe, Daniel Goodwin
Lumberman
Birdsall, Albert Thornton
Ejelland, Adolph Odin
Brown, Harry
Burns, M Alphaeus
Caine, Charles Edward
Campbell, Robert A
Christensen, Charles Rasmi
Corbett, J Frank
City bacteriologist
Crewe, John Eginton
Crommett, Herbert Benton
Dennis, Warren Arthur
Dohm, Charles Lawrence
Drake, Fred Arthur
Earl, Robert Oscar
Edgerton, William Marshall
*Finslet, John Jay
*Geiger, John
Gerrish, William Albert
Greeley, Liston Quincy
Heinze, Charles Frederick
Holbrook, John Snel
Hughes, Helen (Mrs J A Hielscher)
Johnson, Asa Miller
Kirk, George P
Krueger, Louis William
McLaughlin, Ernest William
Mayland, Lewis L
Meighen, Bacon Wells
Merrill, James Edward
Merrill, Rose Marie (Mrs W G Hyde)
Mesker, George Henry
Nelson, Louis Allan
Oculist and aurist
*Palmquist, John Emil
*Pitblado, John David
Poehler, Franklin Theodore
Ramsey, Walter R
Reimstad, Christian S
Ritchie, Harry Parks
Soper, John Elford
*Sorg, John Andrew
Stack, George Franklin
Stockman, Bert George
- Zamboango Minnso P I
521 Clinton av Brooklyn N Y
Mankato
Rollingstone
Milan
Morris
616 Donaldson bldg
Starbuck
2446 Park av
Devils Lake N D
Amery Wis
Lowry Arcade St Paul
756 Marshall av St Paul
Lanesboro
881 Payne av St Paul
Faulkton S D
deceased
died June 1897
Jamestown N D
1932 W Superior st Duluth
Clifford N D
Mankato
Rolla Mo
234 E Winifred St Paul
East Grand Forks
Mapleton
Los Angeles Calif
Hunter N D
Ulen
Amboy
Miles City Mont
Ollivia
734 Lowry bldg St Paul
died Dec 21 1902
deceased
412 Reid Corner
942 Lowry bldg St Paul
Brainerd
Lowry Arcade St Paul
Norwood
died May 1898
Independence Wis
Woodville Wis
- 1895
- Angell, William Arthur
Arzt, Carl Philp
De la Barre, William jr
Bassett, Mary Elizabeth (Mrs C W Bray)
Beaudoux, Henry A
Oculist and aurist
Benham, Edward Weston
Bennett, Charles Edward
Bray, Charles William
Campbell, George Elmore
Claydon, Leonard Easton
Danner, Edgar William
- 213 Pillsbury bldg
231 Penn av St Paul
816 Andrus bldg
Biwabik
576 Lincoln av St Paul
Mankato
Aneta N D
Biwabik
797 Summit av
476 Oakland av Pasadena Calif
Rex Wing
222 W 59 st N Y City

Thabes, John Alois
 Thynge, Date Kimball
 Warren, Frank Stombs
 Wilson, Louis Blanchard
 Pathologist St Mary's Hospital

Brainerd
 Willow City N D
 Faribault
 Rochester

Parsons, Joseph Greeley
 Boyce-Greeley bldg Sioux Falls S D
 Eye, ear, nose & throat
 Quain, Eric P
 Bismarck N D
 Ransom, Mary E (Mrs Frank Strickler) Sleepy Eye
 Reed, Charles Anthony 310 Pillsbury bldg
 Roadman, Ira McC Bovey
 Towers, Mary Elizabeth (Mrs F E Towers) 53 No 12 st
 Michigan City N D
 No Yakima Wash

1897

Alexander, Frank H 771 Wabasha St Paul
 Allen, Mason 216 Lowry bldg St Paul
 Anderson, Edwin Clark Missoula Mont
 Bacon, Harry Paddock Milaca
 Baldwin, Louis Benedict Grafton N D
 Physician school for feeble-minded

Bebb, Rose Anne Rochester
 Blanchard, Henry George Waseca
 Booker, Gertrude (Mrs G W Granger) Rochester
 Bouman, Herman 2317 Polk st ne
 Buck, Carroll Deforest Ft MacKenzie Wyo
 Major Med corps U S A
 Buell, Mary Catherine 25 Little Frederick st Cumberland Md

Burch, Frank Earl Lowry Arcade St Paul
 Cahoon, Grace Wilson 414 State Savings Bank bldg Butte Mont

Carman, Charles Lowry 570 Portland St Paul
 Eye, nose and throat
 Carpenter, Carrol Clinton Grand Rapids
 Cavanaugh, James Owen Endicott Arcade St Paul
 Clark, Howard Shoemaker Muscatine Ia
 Coleman, Harry Marcus Barron Wis
 Corse, Charles A Verdale
 Cuff, William Sherman 428 S Wabasha St Paul
 Edward, George Midland S D
 Fischer, Otto Ferdinand Houston
 Gaffney, Thomas James Lakeville
 Gibbon, Luther Llewellyn Lowry
 Giffilan, James Stirling 647 Lincoln av St Paul
 Goddard, Nathan Andrews 121 Wisconsin st Milwaukee Wis

Goldworthy, Will Duluth
 Griswold, Frank Eugene Hoffman
 Guthrie, J DeMott 3669 Interlake Seattle Wash
 Hack, Charles Wesley Staten Island N Y
 Halgren, Harry Alfred Watertown
 Harrison, Elmer Ellsworth West Concord
 Hedback, Axel Emanuel 1006 Donaldson bldg
 Iverson, Lewis U Christine N D
 Justice, Oswald Middleton Helman bldg Los Angeles Calif

Keene, Ralph Kendall 531 Old Nat'l Bk bldg Spokane Wash
 Lee, Adolph Oscar Cobb bldg Seattle Wash
 McClung, Alberta Virginia 460 Iglehart St Paul
 Miller, Arthur Wenzell 204 Baltimore blk St Paul
 Moore, Albert Hall Beechmont New Rochelle N Y
 Eye, ear, throat

Munro, Alonzo Tulock Kalispel Mont
 Nicholson, Daniel A 307 Walker bldg Seattle Wash
 Parrott, Byron Walter Long Prairie
 Perkins, George Albion Dickinson N D
 Perry, Gentz Amery Wis
 Petersen, John Richard Willmar
 Rees, Soren P 1964 Penn av so
 died March 28 1912
 *Rullen, Frank William Crookston
 Smith, Hiram William Harmony
 Stahl, Harriet Sherman Belfast Me
 Stevens, John Jr
 Thorpe, Arthur Clyde Grant bldg Los Angeles Calif
 Tupper, Eugene Larry Ottawa Ohio
 Wanous, Ernest Zirus No 9 Syndicate block
 2425 So Irving av

Wilcox, Montreville Russell 802 Donaldson bldg
 Oculist & aurist asst professor of physiology
 Wiseman, Robert Lawrence Pine City

1898

Buckley, Daniel 603 Am Bk bldg Seattle Wash
 Chapple, Charles Loran Nachez Wash
 Gray, George Annand 204 Hyde blk Spokane Wash
 Guilford, Harry Morrill 1820 Hawthorn av
 Hartshorn, Willis Ellis 1138 Chapel st New Haven Conn
 died March 7 1898
 *Huhn, Carl
 Hubert, R Ignatius 824 Lowry bldg St Paul
 Johnson, Edwin Martin 7 Blvd st Michael Paris
 Kohler, Christian Henry 612 Pillsbury bldg

1899

Agnew, Annie Marie Brooklyn N Y
 Physician, L I State hospital
 Avery, Jacob Fowler 905 Donaldson bldg
 Batcheller, Oliver T Spokane Wash
 Beat, Robert 620½ Nicollet av
 Warren
 Bratrud, Theodore 42 Madison st Chicago Ill
 Burgan, James Homer
 Condit, William Henry 636 Syndicate blk
 Culver, Charles Frank Sioux Falls S D
 Endress, Karl John 190½ Concord St Paul
 Ferguson, William James Milbank S D
 Forrest, Charles George Clearbrook
 Gaines, Everett Columbia Buffalo Lake
 Geyerman, Peter T Hot Springs S D
 Grafton, Guy Abbott Hayward Wis
 Grout, Samuel Eugene Hillman Ala
 Hall, Charlotte Chance (Mrs J O Hall) 390 Selby St Paul
 804 Pillsburg bldg
 Haynes, Frederick Eugene Henry Anna Mae (Mrs L J McClung) Pattonsburg Mo
 Henry, Fannie Jae 2203 Brooklyn av Kansas City Mo
 Hotvedt, Ingvald M J Muskegon Mich
 Ilstrup, Orlando Kokato
 Lenont, Charles Bradlaugh Virginia
 Litzenberg, Jennings C 910 Donaldson bldg
 Ludtke, Gustav Herman Fairmont
 Mackel, Bertha K Butte Mont
 Mc Nerthney, John Boyle 1009 Fidelity bldg Tacoma Wash
 Manson, Frank Melville Worthington
 Patton, Frederick J Duluth
 Prim, Joseph Andrew Comfrey
 Ramstad, N Oliver Bismarck N D
 Read, Harry Kirke Rood hospital Hibbing
 Schoonmaker, Edward C Mercedes Tex
 Physician and planter

*Setnam, John Magnus died June 12 1901
 Shaw, Albert William Buhl
 *Sorenson, Anthony Niles died July 6 1901
 Strathern, Fred Paul L B 385 St Peter
 Tennant, Russell Welcome 910 Nettle av Spokane Wash
 South Bend Wash
 Rogue River Ore

Tripp, George Arthur
 Woods, Ernest Arthur

1900

*Ahlstrom, Alfred E died July 3 1904
 Allen, Harry Winslow 2135 Emerson av no
 Baker, Mary K (Mrs Dan Baker) Suite 1108 72 Madison st Chicago Ill
 Bennett, Oscar Everett Correll
 Brooks, George Frank Hibbing
 Caley, Guy Ross Princeton
 Campbell, Charlotte P (Mrs W J Pratt) Gardner N D

Cook, Paul Burns 633 Fairmont St Paul
 Cutts, George Custer Grove City
 *Dean, Sidney Walter died Feb 1901
 Drew, George Francis Devils Lake N D
 Ellis, Benjamin James Latah Wash
 French, Edwin John Rosalia Wash
 Garrison, J Frank Oldham S D
 Geist, Emil Sebastian 820 Donaldson bldg
 Hare, Earl Russell 505 Donaldson bldg
 Haskell, Adair Alexandria
 Hoff, Peder Andreas 235 Arundel St Paul
 Huxley, Fred Faribault
 Hyvlin, Evan 1201-5 Fidelity bldg Tacoma Wash
 Irish, Palmer Horace Akeley
 Kankel, Otto William Fergus Falls
 Kennedy, Jane Frances 713 Donaldson bldg
 Le Vasseur, Irma 17 John st Quebec Can

- Linton, Laura A Rochester
Asst Physician, State hospital for insane
- Mayer, Lawrence Phillip Hudson Wis
Nelson, Kent Fort Leavenworth Kan
Major medical corps U S A
- Nevitt, Orme Richardson Raymond Wash
Norton, Harvey Gordon Crown King Ariz
Olson, John William Troy Idaho
Osborn, Anna Lida Mankato
Owen, George Bernard Anaconda Mont
Parker, Owen William Shipman Shipman Hospital Ely
- Rankin, Arthur Augustus Shipman Hospital Ely
Richard, Henry Raoul Zumbro Falls
Serkland, John Christian Waterville Wash
Stuhr, Henry C Rothsay
*Swartz, West Jacob Argyle
deceased
Swenson, George Bertram Baldwin Wis
Taylor, William W Kalispel Mont
Tirrell, John Mahlon 3339 Park av Tracy
Valentine, Walter Henry Boulder Mont
Ward, Austin Sheldon N D
Weyrens, Peter James Esmond N D
Wheelon, Frank Edwin Esmond N D
Williams, Archie Elton Harve Mont
- 1901
- Adams, Bertram Sage Hibbing
Argue, George William Breckenridge
Armstrong, John Milton 1979 Goodrich av St Paul
Aurand, William Henry 425 Oak st se
Baldwin, Wm Prendergast Casselton N D
Beckman, E Hessel Rochester
Benedict, Earl Edson 3646 Central av
Benson, George Edgar Guaranty bldg
Oculist
Blackman, Ernest Linwood Stockton Calif
Blake, James Hopkins
Campbell, John Ellsha So St Paul
Carman, James Edwin Detroit
Casel, Rufus Joshua Mt Vernon Wash
Cater, Getta M (Mrs G C Sweeting) Milwaukee av Chicago Ill
- Chamberlain, Henry Ward Bangor Wis
Chowning, William Andrus bldg
Christison, James Trent 535 Lowry bldg St Paul
Cohen, Harry Archibald Syndicate Arcade
Cleveland, Hiram E Osakis
Cowles, Danforth Chaucer Andrus bldg
Dart, Leslie O 304 Masonic Temple
Davis, Luther Alvin 697 Charnelton Eugene Ore
Day, Floyd McArthur Clovis New Mexico
Dickman, Lester Albert Litchfield
Donovan, John Joseph Hennepin Flats
Doyle, John Willis Glenwood
Eberlin, Edward August Young America
Eisengraber, Gustav Adolph Bangor Wis
Evans, Owen Wheaton
Ewing, C Frances 2925 3 av so
Farmer, Sidney Stewart Sherburne
Farrish, Robert Cyrus Moore bldg St Paul
Ferguson, James Cory Helena Mont
Fligman, Louis H died June 23 1901
*Foster, Alton James Owatonna
Hanson, Martin O Ashland Wis
Hazzeltine, Harry H Little Falls
Holst, Claude Frederick (Mrs J R Brandrup) Mankato
Hopkins, Mary Parker Park Rapids
Houston, Charles Alexander Dawson
Johnson, Herman M 513 Pillsbury bldg
Jones, Herbert William
Kiehle, Frederick Andrews 814 Corbett bldg Portland Ore
Eye, ear, nose & throat
- Koren, Finn Madison
LaRose, Victor Joseph Bismarck N D
Lees, Robert Bruce White S D
*Levinson, Archibald E deceased
Loberg, Adolph E 221 Celar av
McCloud, Charles Naumann 135 Lexington pkwy St Paul
- Maloney, Thomas James St Paul
McGuigan, Henry Thomas Red Wing
Mathisen, George B Evansville
Olsen, Sterling Herbert Milaca
Parker, Harvey Gamalle 814 Corbett bldg Portland Ore
- Prinzing, Jacob Ontario Ore
Putnam, Catherine Eliza 726 W Univ St Paul
Rose, Frank 304 Old Nat'l bk bldg Spokane Wash
- Sanford, James Alfred New Market
Savage, Francis Joseph 528 Lowry bldg St Paul
Schneider, Henry A Jordan
Stemsrud, Arne A Dawson
Sterle, Adolph jr Pittsburg bldg St Paul
Stolpestad, Harold Lauritz 7th & Hope St Paul
Strout, George Elmer Winthrop
Switzer, Samuel Edward 343 Andrus bldg
Truscott, Joseph Robert Binford N D
Vallyely, Rose Viviana (Mrs B C Torrelle) 1071 14 av se
1916 Park av
- Welles, H Journeay 116 S Robert St Paul
Whitacre, John Clifford
- 1902
- Alger, Edmund Whitney 1219 Univ av se
Arey, Hugh Custer Excelsior
Barness, Nellie Olea N Luther hospital St Paul
Nurse
Baxter, Stephen Henry 617 E 17 st
Bennion, Percival Hale 394 Prior av St Paul
Rickford, Frank James Milroy
Bissell, Frank S 1010 Donaldson bldg
Bomberger, Franklin J Mapleton
Brigham, Charles Fay St Cloud
Brimhall, Silas John Los Angeles Calif
Brown, Walter Murray St Thomas N D
Brown, William G Park River N D
Budworth, Benjamin F Shelly
Bussen, Leonard Henry A Richardton N D
Cameron, John Archie 250 Rondo St Paul
Clement, Lucian Orville Portland Oregon
Coulter, Charles Francis Wadena
Cummings, John Henry 7 & Sherman St Paul
Davis, Fred Upham Faribault
Drechsler, Herman A Century bldg St Paul
Erb, Frederick A 3446 1 av so
Field, Merton Canby
Foster, Willard Clyde Sunrise Wyo
Fulton, Thomas Cooper 580 Holly St Paul
George, James Woodward 3453 Nicolet av
*Godfrey, Harvey Byron died Jan 17 1904
Goodman, Minerva Alliance bldg Stockton Calif
Guthrie, Charles Elise Cobb bldg Seattle Wash
Haugseth, Enoch Twin Valley
*Heidekker, Arne A deceased
Hill, Eleanor Jane Jamestown N D
Asst physician hospital for insane
Ivers, Martin U Christine N D
Jenson, J Marius 2703 E 25 st
Jenson, Charles Alfred 1069 Florida st Los Angeles Calif
- Johnston, William Walter Savage Mont
Judd, Edward Starr Rochester
Kittelton, Theodore N Fergus Falls
Koch, John Charles Blackduck
Lamb, Harold Ladd Sauk Center
*Larson, Frank Emelius deceased
Lewis, William Walter St Paul
(Vienna Austria 1911-1913)
- Liedloff, Adolph Gustav Mankato
Linneman, Nicholas Lewis Lyceum bldg Duluth
Lohrbauer, Ejner Northwood N D
McCreery, Chas Reuben 1101 1/2 Tacoma av Tacoma Wash
- McCreery, William Barker Tacoma Wash
McDonald, Irving Coburn 601 Syndicate bldg
Meyerding, Edward A 205 Schiffman bldg St Paul
Millett, Josiah Libby 778 No 73 st Seattle Wash
*Norred, William deceased
Olson, Olaf August 221 Cedar av
O'Malley, William Patrick Wannake Wis
Peabody, Percy Dickinson Webster S D
Seashore, David Edward 702 No 57 av Duluth
Seashore, Carl August Gilbert 812 Andrus bldg
Shaleen, Arthur William Hallock
Stewart, Malcolm A Omemece N D
Tharaldsen, Torfinn Cottonwood
Thelen, William P Wilton N D
Vinje, Syver Henning
Vistaunet, Peter Lorenz Thief River Falls
Wilcox, Van H Pillsbury bldg
Wolner, Oscar Herbert Hannibal
- 1903
- Anderson, William S Warren
Axilrod, David Louis Hutchinson

- Ballie, William Finley
 Bevans, Theodore Frank
 109 W Main st Waterbury Conn
- Bockmann, Michael W H
 Braasch, William F
 Butler, John jr
 Call, Alfred Marcus
 Campbell, Eugene Paul
 Catlin, John J
 *Clarke, Robert
 Coon, William Franklin
 Coulter, Herbert
 Davis, Frank Wright
 Deslauriers, August A
 Ellis, Burr J
 Flitzgerald, Don Felipe
 Fowler, Paul Hare
 French, Ernest Asa
 Fullerton, Ellen Clark
 Gillette, Arthur J
 Gray, Clyde Edward
 Greene, Eugene Kibbey
 Hagaman, George Ketcham
 Harden, Kate Carleton (Mrs F A Helmut)
- Hart, Alfred Benjamin
 Hebard, Sue
 Higgins, John Henry
 Hovde, Anders G
 Hubbard, Frederick George
 *Humiston, Ray
 Irvine, Harry Garfield
 Jensen, James C
 Jewell, Emory Lee
 Johnson, Anders Einar
 Jullar, Richard Otto
 Kness, Andrew Joseph
 Klove, Lewis Nelson
 Lenfest, John W
 Limburg, Albert Milton
 Lindstrom, Josephine S (Mrs R W Stickleberger)
- Lyman, Frederick Victor
 Magnusson, Herman Victor
 Makinson, Herbert Arthur
 McDonnell, William Neill
 Surgeon U S N
- Mee, Patrick Henry
 Melby, Benedik
 Munns, John Francis
 Newgord, Julius Girard jr
 Nicholson, Joseph
 Nickerson, Bernard S
 Noth, Henry W
 *Old, Herbert William
 Pettit, Charles Wesley
 Phelan, Richard James
 Ree, George D
 Robitshek, Emil Camille
 Rowe, Olin Wallace
 Russell, Clarence Wellington
 *Schacht, Fred Ernest
 Schaleben Henry Oliver
 Schmidt, Walter R
 Scholdt, Fred Carl
 Shellman, John Ludwig
 Staley, John Clarence jr
 Sterner, Otto William
 Stimpson, Edward Whitnell
 Tilderquist, David L
 Todd, Gilbert Downs
 Wethall, Anton G
 Whipple, Clarence D
 Wiger, Nicholas N
 Wilkinson, Stella Lucy
- Hunter N D
 704 Pillsbury bldg
 Rochester
 Pillsbury bldg
 Rugby N D
 Buffalo
 died June 2 1912
 Coury Kansas
 Azusa Calif
 Kasson
 Duluth
 Spokane Wash
 2300 Portland av
 Plain Wis
 Plainview
 2 Avenue Road Shanghai China
 Moore bldg St Paul
 Rush City
 307 Reid Corner
 Anoka
 Wyoming
 Pequot
 Mondovi Wis
 2701 E Lake Wis
 Superior Wis
 Cayuga N D
 deceased May 1911
 601 Syndicate bldg
 Hendricks
 Shoshoni Wyo
 Madison
 Alice N D
 Fargo N D
 Lonsdale
 Ambrose N D
 Hunter N D
 Oberon N D
 Thompson N D
 Aitkin
 Manhattan Kansas
 Care Navy Dept Washington D C
 Osseo
 Blooming Prairie
 Bremerton Wash
 Roslyn Wash
 Brainerd
 Mandan N D
 601 Elwood av
 deceased
 1131 3 av so
 400 Central av
 Pipestone
 Eitel Hospital
 Towner N D
 Lamar Prowes Co Colo
 died March 1 1907
 Lake Benton
 Chisholm
 561 W Univ St Paul
 Nashwauk
 942 Lowry bldg St Paul
 Cambridge
 Roslyn Wash
 7 E Superior st Duluth
 Medina N D
 Stoughton Wis
 218 3 av so
 712-14 Leary bulg Seattle Wash
 405 New Jersey bldg Duluth
- 1904
- Abbott, Claud U
 Anderson, Arndt Gruntvig
 Anderson, Ludwig Wolmer
 Belden, George G
 Benson, Theodore J
 Biedermann, Jacob
 Bigelow, Charles Edward
 Birnberg, Tobias
 *Blais, Charles
 Brand, William Algernon
- Aurora
 Hillsboro N D
 Atwater
 Paulsen bldg Spokane Wash
 Fromberg Mont
 Argyle
 Madison Lake
 Graduate work abroad
 died 1910
 Redwood Falls
- Brown, Charles Eliot
 Campbell, Lorne Alexander
 Chilton, Leo W
 Coffin, Samuel David
 Coria, Leon
 Crossette, George Dart
 Daugherty, Edwin B
 Superintendent of Pokegama Sanatorium
 Daugherty, Louis E
 Devine, John Leo
 Dittman, George Claude
 Dix, George Edwin
 Dunn, John T
 Emmerson, Wm Stanford
 Freeburg, Harry Milton
 Freeman, Charles Doney
 Frost, William Stuart
 Oculist and aurist
 Gaard, Rasmus R
 Gallagher, Patrick Joseph
- Gallup, Glenn Dean
 Gates, Chester Edson
 Gowenlock, Harry Joseph
 Gunz, Abe N
 Higgins, Irving Wilbur
- Hoffman, Walter F
 Oculist and aurist
 Hoffman, William Louis
 Hoidale, Andrew D
 *Hutchinson, Henry John
 Hynes, John Eldon
 Johnson, Hans Murdock
 Kearney, Percy F
 Kelly, Thomas Colvin
 Klefer, Michael A
 *Klemer, Carl A
 Kuth, Joseph R
 Lundmark, Lambert
 McKibben, Harry E
 Mattson, J Albert
 Maurer, Edmund L
 Midford, Frederick J
 Movius, Arthur J
 Nickerson, Margaret L
 Olander, J Edwin
 Olson, George M
 Preisinger, Joseph
 Ransom, Edward M
 Ribble, George B
 Richards, William G
 *Robbins, Ray Palmer
 Rosen, Samuel
 Schuize, Albert G
 Tebbitt, Robert Lancelot
 Thomas, George E
 Thomson, Arthur M
 Titus, William S
 Voges, Adolph E
 Wallace, Chas J
 Warner, Eugene F
 Webster, Albert M
 *Wheeler, Frederick L
 Williams, Stephen E
 Willson, Hugh S
- Highland
 Clear Lake Wis
 Idaho Falls Idaho
 Erie N D
 Taft Mont
 Chokio
 Pine City
 914 Lowry bldg St Paul
 Wahpeton N D
 515 Ashland St Paul
 Marshfield Ore
 Albert Lea
 Pt Perry Ont Can
 Watertown S D
 Pittsburg bldg St Paul
 217 Hyde blk Spokane Wash
 Radcliffe Ia
 205 Hyde blk Spokane Wash
 River Falls Wis
 Goodhue
 Barnesville
 Center City
 1801 Carleton st Berkeley Calif
 1812 16 av Seattle Wash
 Gilbert Ia
 Tracy
 deceased
 3349 Univ av se
 711 2 av s Great Falls Mont
 203 Natl City Bk bldg Mankato
 Sleepy Eye
 deceased
 608 Alworth bldg Duluth
 Ladysmith Wis
 Hector
 Carver
 Brownton
 Grand Forks N D
 Billings Mont
 517 Essex st se
 753 Jenks St Paul
 73 Edwards bldg Fargo N D
 Renville
 Minot N D
 LaMoore N D
 Hardin Mont
 deceased
 1218 So 6 st
 307 Fidelity bldg Duluth
 Laramie Wyo
 3405 3 av s
 South Park Wash
 Boise, Idaho
 Detroit bldg St Paul
 New Duluth
 463 Ashland av St Paul
 325 Hawthorne av Portland Ore
 deceased
 Chippewa Falls Wis
 Crystal N D
- 1905
- Alley, Albert G
 Anderson, Carl Adolph
 Argue, Hiram S
 N P Hospital
 Aronsohn, David M
 Arneberg, John G
 Arzt, Phillip G
 Austin, Wilford J
 Benoit, Frank Tancrede
 Benson, Oscar Theodor
 Brandt, Albert Mortimer
 Branton, Berton Jay
 Brigham, Frank T
 Brown, Paul F
 Brush, Frederick Herman
 Bryant, Oliver R
 Burns, Robert Mitchell
 Campbell, Daniel Ray
 Campbell, Robert Wilson
 Chambers, Winslow C
- Granger Wash
 Hoopa Calif
 Tacoma Wash
 Glasgow Mont
 Grand Forks N D
 Jamestown
 Spokane Wash
 Nekama N D
 Glen Ulln N D
 Bismarck N D
 Willmar
 Watkins
 3006 Nicollet av
 No Yakima Wash
 802 E Lake st
 679 3 st St Paul
 Pullman Wash
 Swanville
 Blue Earth

- Chase, E Frank
315-16 Miller bldg No Yakima Wash
- Dawson, Albert M Chute blk
Durand, Jay Isaac 1616 Pacific av Atlantic City N J
Dyar, Burt Alvano De Smet S D
Fraser, George Wellington Mpls
Freeman, George Herman
1st asst insane hospital St Peter
- Gans, Edward Mathias Judith Gap Mont
Gauger, Edward C 684 Endicott bldg St Paul
Goehrs, Henry William Melrose
Griffin, Miriam E 912 Van Effs st Mitchell S D
Hammerel, Ambrose Louis Glendive Mont
Haugen, Gilbert Kindred N D
Holland, John William Maynard
Hendrickson, John Frederick Fertile
Hilger, Andrew William 1941 Selby St Paul
Hilger, Daniel David 1941 Selby St Paul
Jacobs, Johannes C Willmar
Jacobson, Leonard Harold Stanwood Wash
*James, Ralph Chamberlain died 1908
Johnson, Nimrod Augustus 25 st & 27 av s
Johnson, Oscar V Sebeka
Kane, Joseph P 3505 Fremont av s
*Kelly, Severin Mathias deceased April 24 1910
Kihbe, Orel Anson Hampton Ia
Klein, Henry Nicholas
- Kranz, Martin 54 E Central Park Place St Paul
Kuhlmann, August Mandan N D
Lynde, Roy Duluth
Ellendale N D
*Maschger, Albert Panchot deceased
Mathieu, Albert Louis South Bend Wash
Matthews, Justus Abner Rochester
Meyer, Ette Lawrence 3844 S Lyndale
Morrill, Robert Allen Byron
Nessa, Nels J Sioux Falls S D
Nicholson, Elmer Joseph Strout
Nickerson, Winfield S 517 Essex st se
Asst professor histology and embryology University
- Nyquist, Jacob Erik Cloquet
Parsons, George Earl Elk River
Pearce, Nay Osborne Westminister B A
Peterson, Olaus Lewis Cokato
Porter, Oliver M Atwater
Ramaley, Louis 607 Lowry bldg St Paul
Reynolds, James S 810 Pillsbury bldg
Oculist & aurist
- Richmond, Charles Daniel Windom
Rogers, James Lee Newport Wash
Rothschild, Harold Jay 210 Baltimore blk St Paul
Rousseau, Victor French Lake
Smith, Arthur Edward care A A M A Berlin Germany
Oculist and aurist
- Smith, Frank Dale Reeder N D
Sogge, Ludwig L Windom
Thompson, Albert St James
Trutna, Thomas J Silver Lake
Tuohy, Edward L New Jersey bldg Duluth
Weishaar, Charles Henry Newark S D
Will, William Wallace Bertha
- 1906
- Abbott, William Pitt Alworth bldg Duluth
Ashley, Edward Mayo Missoula Mont
Ashley, Paul Leonard Wibaux Mont
Aspelund, Sellaer Joseph 315 Masonic Temple
Bartron, Harry Jacobs Watertown S D
Bergh, Luthard M Montevideo
Bray, Elwyn R 935 Lowry Arcade St Paul
Oculist and aurist
- Brede, William George 1228 Main st ne
Bulkley, Nathan C Eveleth
Button, Arthur J Bowdie S D
Callierstrom, Gottfried Wm Gowrie Ia
Canfield, Harry E 506 Donaldson bldg
Carlsen, Edwin L Provident bldg Tacoma Wash
Cheleen, Sigfried J Minneapolis
Cosgrove, Joseph H Nashwauk
Ely, Orriman S West Superior Wis
Green, George Helgert Reardan Wash
Hagen, Olaf Jensen Moorhead
Hammes, Ernest Martin
- Haney, Claude Leonard 583 Endicott Arcade St Paul
Knight, Ray Roberts 2032 W Superior st Duluth
Ludeman, Alfred H 3332 Portland av
St Michaels
- Lund, Axel B
McLaughlin, Jerome E
McMahon, Charles
Chief surgeon Tenn Copper Co
Metcalf, James N
Miller, Harry William
Moir, William Wilmarling
Moren, Edward 307 Donaldson bldg
Nielsen, Nels Denmark
O'Brien, Henry B Pasco Wash
Pederson, Reuben Martin Hanley Falls
Pratt, Chelsea Carroll
State Bd of Health Lab Mankato
- Peterson, Victor Nathan 885 Rice st St Paul
Rice, Clarence P Breckenridge
Rudell, Gustav Leander Plaza N D
Schneider, John P Rollingsstone
Schutt, John P Bremerton Wash
Seaberg, Simon Peter 422 Old Natl bk bldg Spokane
Wash
- Smith, Frederick Leroy Chatfield
Smith, Margaret Isabel Los Angeles Calif
Teisberg, Carl Benjamin 784 Laurel av St Paul
Tyler, Frank A Mulson Wash
Tyrell, Clinton C 2428 Central av
Verne, Victor E Parkers Prairie Moorhead
Vistaunet, Peder S Fargo N D
Walter, Guy F 419 E 14 st
Witham, Carl Albion 1622 E Lake st
Wylie, Arthur Rufus T Grafton N D
Supt N D Inst for feeble-minded
- 1907
- Barclay, Alexander Cloquet
Boyum, Peter A Rushford
Chesley, Albert J State Bd of Health University
Director Epidemiological Division
- Current, Earl H 308 Old Natl bk bldg Spokane Wash
Cuts, George 1131 N Emerson
Egan, John M 207 Masonic Temple
Eklund, Elmer J Young America
Emanuel, Henry J El Paso Texas
Estrem, Carl O Detroit
Foster, Bainbridge W Mandan N D
Jennings, George Missoula Mont
Physician N P Hospital
- Jones, Elmer Mendelsson 3113 Park av
Judson, William Erastus Forman N D
Karn, Bert R Ortonville
Kelsey, Carleton Gale 3828 Tejin st Denver Colo
Labbitt, La Roy H Enderlin N D
Larsen, Oscar O River Falls Wis
Lemstrum, Jarl F 115 N 12 st
Loomis, Earl Alfred E 1024 6 st N Portland Ore
McGroarty, John J Easton
McMillan, Mary A Poulson blk Spokane Wash
Maland, Clarence 1211 E Franklinav
Martin, Thomas Roy Mantorville
Pederson, Harold Grand Forks N D
Poppe, Frederick H 702 Donaldson bldg
Quist, Henry William 3006 Nicollet av
Rodgers, Charles Leroy Hankinson N D
Rosenthal, Ignatius P Aricon Canal Zone
Asst surgeon U S Government
- Sanborn, Courtland R Parker's Prairie
Seace, Lee Arbor Pringhar Ia
Smith, Ernest Vernon Rochester
Stevens, Charles Sidney Mobridge S D
Strang, David M Northfield
Strathern, Moses Lane Gilbert
Swanson, Cephas St Hillaire
Varco, Albert Raymond Sidney Mont
Weyrens, Joseph Peter Taylor N D
Wilik, Johan C 226 Church st
Youngs, Alfred Hincks Pierre S D
- 1908
- Alexander, Ida Mary F Clarissa
Andrews, Roy Newberry Mankato
Bloom, Charles Joseph Mora
Bock, Roland A St Paul C & C Hospital
Bostrom, August Edward DeSmet S D
Boyd, Leon Morelle Alexandria
Brown, John C 5 Barton av se
Burns, Herbert Arthur 301 Central av
Dahleen, Henry E Chewelah Wash
*Engstrom, Frederick Alonzo Deceased Sent 1910
Esser, John Bethesda Hospital

Eusterman, George Bysse Associate physician Mayo's clinic	Rochester	Cole, Wallace Dickson, Thomas H Jr Hayes, James Martin Hoff, Alfred	755 Summit av, St Paul Moore bldg St Paul Browns Valley 939 Lowry bldg St Paul
Fortier, Edward Louis Grangaard, Henry Oswald Hemingway, Ernest Eugene Hensel, Charles Norton Hitchings, William Sidney Jr Johnston, Edward James Lawrence, Edward John	Little Falls Newark Ill 1315 E 42 st Seattle Wash Moore bldg St Paul Belgrade Los Angeles Calif	Holland, Angell S Johnson, Carl M Julien, Albert Eddy Kjelland, Andrew Arthur H Love, George Robert Lysne, Henry McEwan, Samuel Wilson Moore, Charles Ulysses Nordin, Charles Gustaf Ohage, Justus Jr Oppgaard, Manford O H Petit, Leon Julian Piper, Monte Charles Preine, Irving A Satersmoen, Theodore Schneider, Edwin H. Seham, Max Simons, Jalmar Henrich Smith, Leon Grant Souba, Frederick J	1st asst city & co physician Benson Pelican Rapids Braham Luther Hospital, St Paul Preston Northfield Alexandria Carthage, S D Brainerd Rochester New London 3438 Pleasant Sanborn 2412 Johnson st Pelican rapids St Mary's Hospital Rochester (Home, 301 E Robie st St Paul) 721 Girard av no 1612 Stevens av Buffalo City Hospital
Lindberg, Arvid C Maertz, William Francis Magnusson, Gustav Alfred	E 1928 1/2 Sprague av Spokane Wash North Branch Lidgerwood N D University Medical dept	(Home Hopkins) Watson, Earl Maurice Wheeler, Merritt Whitacre Wyman, Kate Yoerg, Otto William	
Manley, James Rollin Nelson, Melvin S Roan, Carl M Ryan, Dennis E Smith, Clarke Sherwood Stebbins, Eugene Benjamin Strachauer, Arthur Clarence Walker, George Hamilton Walker, John Franklin Watson, Tolbert	Niagara N D Mora 401 Cedar av Hankinson N D Kalspell Mont Hurley Wis N W Hospital Fairfax St Paul Albany	(Home Hopkins) Watson, Earl Maurice Wheeler, Merritt Whitacre Wyman, Kate Yoerg, Otto William	Crawfordville, Ind Glencoe Northfield 527 Syndicate bldg
1909			
Anderson, Oscar Hennings Baker, Ernest Barney, Leon A Beede, Ethel Remington	New Richmond Wis 1734 Como av se 210 Lyceum bldg Duluth Rochester		
On staff of State hospital			
Black, William Blakely, Clement Campbell Blegen, Hallward Martin Boreen, Clifton A Brooks, Charles Noyes Buckley, John Caldwell, James Phaon Campbell, Albert A Coleman, Fred B Critchfield, Lyman Ray Delmore, John Leo Doolittle, Leroy Edson Earl, George Arthur Eksdal, Mads J Foshager, Henry Theodore Gardner, Ray D Glyer, Richard Theodore Greaves, Jay J Griehenow, Frederick Hayes, Michael F Healy, Raymond T Johnson, Selmer Martin Kellogg, Paul M Kurz, John Wesley Larson, Martin L Linner, H P McIntyre, Philip Maxelner, Stanley Robert Meyerding, Henry W Milner, Augustus F	Tyndall S D State Hospital St Peter Wahpeton N D 436 Syndicate bldg 432 Ridgwood av Portland Ore Coleraine St Paul 113 Pleasant se Hunter N D Roseau Newberg Ore 942 Lowry bldg St Paul 1813 15th av so Bristol S D Pennock Black Duck Brooten Glencoe Alexandria Lanesboro 518 Girard av N Buil Tolna N D Annandale 176 E Concord St Paul 4159 Wash av n Bradley S D 301 Reid cor Mayo Clinic Rochester St Paul		
St Luke's Hospital			
Mortensen, Nels G Murphy, Ignatius J Ostergren, Edward W Olson, William P Oyen, Martin Paulson, Edward L Perry, Clarence G Robertson, Archibald Wright Schmidt, Henry Albert Smith, Oscar Mendelson	322 Am Natl bk bldg St Paul 13 W Superior st Duluth 955 Payne av St Paul Calmar Iowa Ellsworth Wis Turtle Lake N D 248 E Congress St Paul Litchfield Westbrook		
Stewart, Elsie G Sutton, Charles Stewart Sundt, Mathias Trowbridge, Ellsworth H Walker, James Douglas Zander, Charles H	1709 so 7 st Tacoma Wash Cheney Wash St Cloud City Hospital 1804 University av se Wyckoff Rochester		
1910			
Allen, Charles C Binger, Henry E Brey, Frank W Cavanaugh, Frank Tracy Christiansen, Andrew H Clay, Frank Homer	Austin Tulare S D Wabasso Wheaton 615 Carroll, St Paul Winona		
1911			
Anderson, Francis W Barron, Moses Craig, Robert Russell H Dalley, William John Dedolph, Karl Fulton, Philip Randall Geist, George Arthur H Goodheart, Charles Joseph H Hedenstrom, Louis Henry Hengstler, William Howard Kelly, Paul Harold Kremer, Walker John Larkin, Chandler C H Laurent, Antoine A Leitch, Archibald Mitchell, Whiting B Olson, Charles A Papez, James Wenceslas Rumreich, Erhard A Rund, Magnus B H Schumacher, Nicholas Wm Spear, Albert E Turnacliiff, Dale D H Wooster, Arthur M Ziskin, Thomas	South Bend Wash 763 Holly ave St Paul Willow Range Man 193 W University av St Paul 812 Ashland av St Paul C & C Hospital St Paul 275 W 8 st St Paul Graceville 694 Edmund st St Paul Rockford 579 Summit St Paul Cold Springs 509 Washington av se 36 Spruce Place Sumner Wash 1110 Payne av St Paul 509 Washington av se Pisek N D Alexandria 39 Dell Place Belfield N D 1526 Univ av St Paul Annandale 3 Highland ave		
1912			
Amundsen, Albert Edwin Baker, Williard Remington Barnard, Elizabeth Margaret Benson, Ross Danforth Bergan, Otto Berrisford, Paul Dee Bratrud, Arthur Ferdinand Bye, Richard Carroll, William C Dedolph, Theodore Hubert Douglass, Jesse Ellsworth Drake, Charles Bigelow Eisengraeber, Gustav Adolf Emert, Harry Floyd Flom, Andrew O Gardner, Edwin Leslie Kirsch, Ralph L Kittleson, Olaf Klein, Harry Knight, Ralph Thomas Lawler, Frank John Long, William H Michelson, Henry E Nordley, Harry Richard	950 Desoto st St Paul care of Univ Hospital (Home Leavenworth, Kan) Elliott Hospital Intern Toledo Ia City Hospital 689 Marshall av St Paul Warren Lily, S. D. City & County Hospital St Paul 812 Ashland av St Paul 282 Earl st St Paul 435 Portland av St Paul Granite Falls 2307 27th av so 1011 E River Road City Hospital C & C Hospital St Paul Intern Duluth 3332 Portland av Procter C & C Hospital St Paul Intern Bismarck N D 2013 4th st so		

Passer, Adolph August Interne	City Hospital	Thompson, Victor Cecil Warner, Ohmer H	Preston
Peppard, Thomas Albert	1712 Irving av	Weed, Frank Elmer	Conway N D
Pollock, Lee W	Rochester	Whittier, Raymond Wright	University Hospital
Rothnem, Thomas P	New Ulm	Wilson, Paul White 218 E Philldelphia st	Whittier Calif
Seifert, Otto John	City & County Hospital	Workman, Warner Gleason	Tracy
Snyder, George William	St Paul	Zimmerman, James	Neche N D

College of Homeopathic Medicine and Surgery

1889

Belt, Wallace E	Dodge Center
Carlson, Benedicta Lager	address unknown
*Urie, Fred Wilbur	died March 9 1907
Young, Edward Weldon	Cobb Bldg Seattle Wash

1890

Carroll, Fred Augustus	Delhi
White, Arthur Eugene	Coatesville Pa

1891

Drought, Warren Wesley	Fergus Falls
King, Ellsworth Emerson	Alexandria
Roberts, Alphonso Adelbert	Kerrville Tex
*Walt, Leon Adelbert	died 1897

1892

Cooper, Charles McHenry	Chatfield
Dight, Mary A Glidden	
	6 Joseph Platz Munich Germany
Morisson, Alma Endora	Denver Colo
*Rome, Robert Rasmussen	Deceased March 1912

1893

Beach, William Artemus	Mankato
Hediund, John	460 N Clark Chicago
Kline, James Franklin	Anoka
*Richardson, Oscar Kelsey	Deceased
Smith, Wade Winfield	Wessington Springs S D
Spurr, Stephen Howard	808 Am Natl Bk bldg
Dentist	
Stephens, Edna A	Merriam Park
*Young, Esther Hayes	deceased

1894

Frost, Bertha L	Fergus Falls
Gilman, Addie Ford (Mrs W D Kirkpatrick)	
	Whatcom Wash
Wright, Edwin Adams	Colfax Wash

1895

Beaty, James H	St Cloud
Kirkpatrick, William David	Whatcom Wash
Koch, Margaret	716 Masonic Temple
Moffatt, Albert G	Howard Lake
*Terwilliger, (Mrs) Inez Lucetta	died Nov 17 1897

1896

Balcom, George G	Lake Wilson
Beck, James Flournoy	2200 Bloomington av
*Bingham, Hiram Henry	died May 7 1903
Hamlin, George Baldwin	4422 Colfax av so
Hammond, Asa John	2556 So Aldrich
Phelps, Alva Gilbert	Milaca
Reineke, George Ferdinand	New Ulm
*Shipman, Louis Dwight	died Feb 6 1907

1897

Ballard, Charles Albert	Laramie Wyo
Beckley, Fred Lee	1840 Marshall St Paul
Brauti, Andrea E (Mrs W A Hall)	Virginia
DeCoster, William Thompson	Windom
Hurd, Ethel Edgerton	710-17 Pillsbury bldg
Keeney, Adeline	Silver Lake Ore
Pollock, Harry Meeker	New Haven Conn
Torgerson, William	Oklee
Banker	
Von Wedelstaedt, George Sparr	Box 952 Ocean Park Calif
Williams, Leon Arlington	Slayton
Woutat, Henry Gustav	Grand Forks N D

1899

Booth, Albert Edwin	817 Andrus bldg
Caine, Arthur Tubal	Anoka
Matchan, Glenn Robert	312 Masonic Temple
*Matchan, Wesley George	Died July 21 1909

1900

Bertelson, Oskar Leonard	Crookston
Specialist Eye Ear, Nose, Throat	
Gramenz, Ferdinand	Bryant S D
Hartung, Herman August	Le Sueur
Hurd, Annah	Pillsbury bldg
Lares, Bert Victor	Delano
Leck, Clifford Cleon	Austin
Smith, Edwin Harwood	Bemidji

1901

Bickford, Harley Gray	Hudson Wis
Mitchell, Roy Ernest	Eau Claire Wis
Sutton, Harry Everett	Paynesville
Tunstead, Hugh John	829 16 av no

1902

Hall, Earl Lester	Russell
Rogers, Frederick Drake	Moore bldg St Paul
Warner, Eugene Frederick	463 Ashland av St Paul

1903

Dawson, Charles Arthur	River Falls Wis
Newkirk, Harris Dana	Wolverton
Page, George Edgar	Elk River
Riley, Percy E	Elk Mound Wis
Schmidt, Gottfried	Sleepy Eye
Whittemore, J Gooch	Donnelly

1904

Ballard, James Allen	Laramie Wyo
Cole, Carl Vincent	Lake City
Mackeen, Ida Adams	716 Masonic Temple
Wilkowske, Conrad William	Chippewa Falls Wis

1905

Ballou, Harry Burchard	Middletown N Y
Asst Physician State Homeopathic hospital	
Holmes, Charles Franklin	Hecla S D

Jordan, Michael M. Westboro Mass
King, Herbert Volney Dispatch bldg St Paul
Waller, Joseph Dawes 3113 Minnehaha av

1906

Newkirk, Bertha Gray (Mrs H D Dlessner) Chaska

1907

Cooper, Maurice D Hopkins
Meierding, William A Belle Fourche S D
May, Wayne Hamilton
Pond, Samuel Benjamin Metropolitan Hospital New York City
1349 Penn av N

Rand, Marrison John
Smith, Homer Russell

Sauk Rapids
Faribault

1908

Sinclair, Arthur Duncan 44 King st west Toronto Can
Smallwood, Justin Thomas Worthington
Wilder, K Ward Wyndmere N D

1909

McKeown, Eugene Garfield Edgerton

The College of Dentistry.

1889

*Ridgeway, Gainsford deceased

1890

Deitz, Clinton Smith Grand Junction Colo
Dunn, William Herbert Rice Lake Wis
Peck, Arthur Elsworth Donaldson bldg
Van Duzee, Charles Alonzo 583 Osceola av St Paul
Corporation manager
Wright, Franklin Randolph 707 Donaldson bldg
Physician and surgeon
*White, Edith Hewett deceased

1891

Breck, Henry Towne 431 Main st Springfield Mass
Chandler, Ella Z (Mrs W S Getty) Fairhope Ala
Lenox, Fred Augustus Stillwater
Marshall, Edgar Henry Kenyon
Meckstroth, Louis Wesley Whapeton N D
Riddell, Edwin George Medford Ore
Physician and surgeon
Todd, Frank Chisholm 506 Donaldson bldg
Oculist and aurist

1892

Force, Frank Wilson Windom
Knapp, Miland Austin 2337 Central av
Orthodontia specialist
Paul, James William 404 Masonic Temple
Williams, Thomas Falvy St Peter

1893

Edgar, Caroline Augusta (Mrs C A Erdman) 612 9 av se
Haas, Edward Baltimore bldg St Paul
Hartzell, Mary Victorine 716 Donaldson bldg
Hartzell Thomas Bradford 716 Donaldson bldg
Holmes, Eugene Pollock 235 Nicollet av
Jewett, William Frederick 812 Pillsbury bldg
Means, George Emery Howard Lake
Monson, George Silas Baltimore block St Paul
Store, Arthur Oscar Regina Sask Can
Agent
Taylor, Henry Hurlburt 308 Reid corner
Weiss, Oscar Albert 506 Masonic Temple
Professor, College of Dentistry
Whittaker, Frank Noble Fergus Falls
Wood, George Wood Faribault

1894

Handy, John Paul Long Prairie
Lowe, Martin Franklyn Buffalo
Mero, Frank Herman 3047 Nic av
Owre, Alfred University
Dean of College of dentistry, University
Walls, James Martin 828 Lowry bldg St Paul

Whiting, Arthur Deming
Specialist—eye

St Cloud

1895

Babcock, Henry Charles 415 E 7th st St Paul
Cobb, Frederick Emory 307 Masonic Temple
Demo, William Arthur Blue Earth
Hurd, Herbert Bury Madison
Kyle, Frank Horton
815 Northern Bk & Trust bldg Seattle Wash
Nelson, Mark Owens 722 Lowry bldg St Paul
Robinson, Frank Spaulding Chippewa Falls Wis
Sauer, Arthur Jay 603 Lowry bldg St Paul
Sinclair, Erwin Lee Rochester
Todd, George Silas Lake City
*Wagner, Frank Jacob Deceased
Watson, Nathan Levie 527 Lowry Bldg St Paul

1896

Beise, Henry Christian Windom
Benjamin, Winfred Garner 1020 Donaldson bldg
Birch, Frank Waverly Waterville
Business
Day, George Ranson Farmington
*Eldrich, Bert Henry died Sept 28 1902
Herrick, Clayton C Winona
Kelsey, Raymond Daniel Northfield
Maguire, James Oscar Secy Bldg Dubuque Ia
Montgomery, Charles Purnell 648 Lowry Bldg St Paul
Moody, Frank Emil Syndicate block
Munro, Robert Annand 531 Old Natl Bk bldg Spokane Wash
Norris, Frank Mortimer 101 W 3d st Winona
*Rose, William Johnson Deceased
Tift, Wallace Leonard Glencoe

1897

Annis, Elwin Richard Winnebago
Baker, William Walter Slayton
Buell, Ernest Eugene Alexandria
Cooke, Thomas Frederick 306 Wash st Burlington Ia
Covey, Martha Griswold
919 Cobb Bldg Seattle Wash
Denton, Herbert Bogardus Eveleth
Evans, Warren Thomas Shelby Mont
Frederick, John Lupus Brainerd
Gallagher, John Walter Sidney
202 Choate blk Winona
*Godfrey, Harvey Byron died January 17 1904
Godfrey, Henry Samuel 1006 Donaldson bldg
Goodnow, Merton Stearns Hutchinson
Hagerty, Torry Philander Fairmont
Hall, Jay Mason Lowry Arcade St Paul
Hawkinson, Alfred Elbridge Litchfield
Herrick, Benjamin Arlington Red Wing
Leonard, Claude Albert Bottineau N D
McCadden, William 604 Donaldson bldg
Medary, Mrs Edna Petit (Mrs Burke?)
Moore, William Alexander Germania Life bldg St Paul
*Pattison, Thomas Alexander died February 1903

Pullen, Herbert Armitage Orthodontia specialist Saunderson, Smith Arthur Shankland, James Wilbur Physician 3503 Franklin av St Louis Mo	Buffalo N Y Duluth	Thomas, Harry Estus Thorsen, Axel A Tyler, Homer Amos Whittimore, Morse Kittridge Wilson, Robert Barnes Zieger, Otto Charles	Ellendale N D Rochester Gardena Calif Cloquet bldg St Paul Owatonna	
Shumpik, Edward Druggist Spence, Thomas Stephan, Frank Lewis Stevens, Bertram Theodore	603 Pillsbury bldg Crookston Mankato 575 Syndicate Arcade		1901	
1898		Ball, William Harrison Asst cashier	Morgan	
Atwood, Almon Greer Bennion, Sidney Edward Card, William Howard Couplin, Charles Allan Hollister, John Roy Lawton, John Reynolds *Newhouse, Christopher I Prall, Frederick William Rolf, Johan (formerly Olsen) Shibley, Edward Harold Pioneer Spencer, William Eleazer Von Bronkhorst, Everard James Weible, Fred Kellar Wright, Ernest Avery	Falls City Ore Hutchinson 304 Pillsbury bldg Palouse Wash Sleepy Eye 404 Kendrick St Paul deceased Sept 11 1910 Waseca St James Press bldg St Paul Donaldson bldg Grand Meadow Weible N D 327 14 av se	Billings, Wast Marion Bordeen, Albin Brownlee, Wilbert James Child, Harry Burr Cox, Norman J Creelman, Ernest Everett Dahlgren, Bror Eric Field Special work in botany Frodeen, Henry Emanuel Doheny, Edward James Holmgren, John Louis Holmgren, Carl Johan Jaehning, Herman Schmal Jargo, Adam oorman *Johnston, Martin Calvin Kennedy, J Duncan McNerthey, Mitchael J Moody, Adolph Frederick Nelson Orrin Chauncy Olson, Adolph Osterberg, Alfred Owens, John Evans *Palmer, Ralph Georgier Pepper, William Frederick Rhame, Walter Stevens Sargent, W Ernest Smith, Biley Stoudt, Frank Lawrence Sweet, Cyril Fairman Thiebaud, James Earl *Thompson, Thomas L *Thorson, Adolph Theodore Wochler, William Winfred Works, William Joseph Yates, Cecil Fred	Berkeley Calif Minot N D Lankin N D 810 Pillsbury bldg Masonic Temple Bremerton Wash Museum Chicago Ashland Wis Foley Miami Fla 401 Pillsbury bldg Twin Valley 963 W 7st St Paul March 6 1905 Marshall bldg Tacoma Wash Syndicate block Newport Wash Superior at Duluth Superior st Duluth Unknown died March 10 1905 804 Pillsbury bldg 1525 E Franklin av 2114 Hennepin av Hastings Minot N D Atkinson N D died July 26 1901 deceased 1909 Waubay S D unknown Virginia	
1899		Allen, Arthur Barrett 445 Chamber of commerce Bacon, Dexter Sterling Beede, Thad Sheridan Betschen, William Farnsworth Bolstad, Ole Caine, William Allen Carter, Cyrus Allen	Pasadena Calif 702 Donaldson bldg 3041 Park av Faribault Northwood N D Stillwater	
Argue, John Ephraim Benton, Clarence Daniel Campbell, Alexander Silas Foote, Charles Percival Gallagher, Ray Harold Gorgen, Edward Hagaman, Edwin Alexander *Hall, George Everett Henderson, Hugh Saunderson Hertz, Eugene Franklyn Care of Dr Dickson N P C D E 6th & Oregon st Jeffers, John Jr Kelly, James Lawrence King, Nelson Madison Marston, Harold Foster PHELPS, Elton Henry Stone, Gilbert Ferdinand Torrance, C Murtaugh Grüneburgweg 101 Upsyke, Robert Patton	Red Lake Falls 207 Masonic Temple Ortonville 919 E 7 st St Paul Plainview Neb 301 Donaldson bldg Madella deceased 5502 Indiana av Chicago Ill Portland Ore Glenwood Mt Vernon Ind Medical block Milaca 176 Concord st St Paul Frankfurt-on-Main Germany 1700 Ramona so Pasadena Calif died August 26 1908 Marshall	947 Figuero st Thief River Falls 1034 Andrus bldg Red Lake Falls 3402 University av se died September 5 1905 Renville Donaldson bldg Little Falls 523 Syndicate bldg 413 Medical blk Bird Island 896 Payne av St Paul Valley City N D Globe bldg Seattle Wash Anoka 636 Syndicate bldg Fergus Falls Mankato Madison Colfax Wash Black River Falls Wis bldg Seattle Wash Minnesota Lake Syndicate block		
1900		Crاندall, Charles Ray Fish, Lawrence James Fletcher, Freeman F Gunderson, Julius Lavine *Hickman, Carl Edward Johnson, Nelson Lionel Jorgens, Carl Sophus Kaliber, Eugene William Lindsley, William Sherman Meyer, Fred Sophus Miller, Daniel Ralph Oberg, Alfred Tlion Palmer, Walter Norman Peregrine, Harry Granger Peterson, Plymouth Oscar Russell, Aubrey Herbert Sandy, Arthur Benjamin Schacht, John Sequist, William Peter Smith, Julius Waldo Tift, J Floyd Trondson, Alex Samuel Turner, Edward Warden Vanstrum, Albin R Wanous, Edwin F	Los Angeles Calif Thief River Falls 1034 Andrus bldg Red Lake Falls University av se died September 5 1905 Renville Donaldson bldg Little Falls 523 Syndicate bldg 413 Medical blk Bird Island 896 Payne av St Paul Valley City N D Globe bldg Seattle Wash Anoka 636 Syndicate bldg Fergus Falls Mankato Madison Colfax Wash Black River Falls Wis bldg Seattle Wash Minnesota Lake Syndicate block	
Adams, Eugene Franklin Andersen, Frederick Edward Bertram, Harry Wallace Busse, Theodore Christian Carlson, Hanphen Henry Clarke, Joseph Cooper, Herbert Charles Costain, Elbert Pryor *Gloyd, William Hartz, Charles A Horn, Karl H Hutchin, Robert Clement Kershaw, Albert LaFayette Kundson, John Frederick Kroehler, Benjamin George Lamphere, Ralph Leo Lockhart, Harvey John Munns, Edward Ernest Nelson, Harold James Nelson, Louis Norris, George Washington Olson, Carl Gustaf Owre, Aneas Patterson, John Fayette Treasure M F Patterson Dental Supply Co Revell, Aris LeRoy Riley, Frank Freeman Roberts, Oscar Edwin Sommermeyer, Edward Frederick Sprague, Dan Eugene Swanson, Anton W	Grand Forks N D Red Wing Luverne Mapleton Anoka 2746 S Bryant Cooperstown N D Staples died 1907 New Ulm Brainerd Moore bldg St Paul Bismarck N D Pelican Rapids unknown West Duluth Ely Falls Bank bldg Glencoe Moorhead Tracy 231 Cedar av Pillsbury bldg Ryan bldg St Paul	1903	Ahlstrom, Joseph Theodore Amundson, C Ladue Bosel, Albert Christian Burns, Jay Hugh	Cokato Waterville Crosby Hutchinson

Samuels, Harvey Charles	3133 S Irving	1912	
Saunders, Benjamin Harris	Staples		
Scott, Louis W	Waseca		
Shells, George Arthur	West Concord		
Smetana, Edward E	Hopkins		
Solberg, Chris Bernard	Montevideo		
Stone, Wilton Blair	458 S Robert st St Paul		
Thomson, Erwin Emerson	3126 23rd av so		
Wells, Harry Asa	Aberdeen S D		
Whitney, Harry Carroll	Wessington Springs S D		
1911			
Altermatt, Wallace Adolph	Springfield		
Brede, Otto H	2514 Pierce st ne		
Cole, Bert L Roy	Cor 5th & Maria avs St Paul		
Cooperman, Oscar	800 Marshall st ne		
De Mott, Edward G	1115 4th st se		
Deslaurier, Albert J	865 Dayton av St Paul		
de Trey, Maurice	Lausanne, Switzerland		
Dvorak, Edward J	Glencoe		
Ernst, Henry William	925 York st St Paul		
Fairchild, Guy Buchanan	Red Lake Falls		
Flagstad, Carl O	2305 S 7 st		
Fossum, Oscar Ellert	St James		
Gauthier, Victor Edmond	402 Fidelity bldg Duluth		
Greene, Henry S	Luverne		
Hagen, Paul	Union Block Crookston		
Hall, Henry Joseph	LaCrosse		
Harti, Frank Joseph	Minot N D		
Hartung, William John	St James		
Haycock, William James	Tracy		
Henderson, James L	587 Dayton av St Paul		
Johnson, Clements J	Winthrop		
Kelly, John Patrick	3350 10th av so		
La Due, Nelson Vivian	Walker		
Lindquist, Arthur O	1525 E Franklin		
Luhman, Archie E	Dover		
Lyman, Harry H	Caledonia		
McDougall, William	Royalton		
Maves, Theodore W	St Peter		
Maybury, Richard S	1931 4 av so		
Monroe, William E	Hutchinson		
Moore, William Arthur	Chatfield		
Moorhouse, Raymond R	3026 Harriet av		
Olson, Arent H	Preston		
Oram, Warren W	Willmar		
Peterson, Johan Ferdinand	Bemidji		
Porter, Walter Raymond	Willmar		
Rieke, Harvey Wesley	Gibbon		
Roll, William A	Clontarf		
Rosen, Maurice Calvin	1218 6 st so		
Rudolph, Charles Eugene	2337 Central av		
Stickney, Truman Leander	Hinckley		
Thomas, James Alfred	Spencer Ia		
Thorburn, Lloyd Mungo	Osakis		
Van Guilder, Jesse S	Cannon Falls		
Vig, Richard	Fosston		
Wallius, Martin J	Caledonia		
Williams, Robert E	Akeley		
Wolf, George Emil	445 Frye st St Paul		
Ziegler, Sam	331 Lowry bldg St Paul		
Abrahamson, Gust E			
Austin, Louie T			
Bonner, John P			
Bowe, Robert Joseph			
Brosius, Ernest Julius			
Carlson, Lowell Hanphen			
Crone, William Herman			
Ganfield, Leo Parker			
Gross, Samuel			
Gyldenskog, Ernest Robert			
Hori, Kenjiro			
Hosterman, Frank Philip			
Johnson, Burnett Theodore			
Johnson, Ernest Samuel			
Johnson, George Edward			
Johnston, Henry			
Kelly, Arthur John			
Kerr, Bert Hunter			
Koontz, Sylvester			
Krough, George M			
Lang, Roy Calvin			
Larson, Gustave Edward			
Lenz, Frank Jacob	832 Main st Eau Claire Wis		
Leonard, Harold Judson	515 Syndicate bldg		
Lier, Alfred Clarence	128 Laurel av Flat 6		
McLean, Thomas Earl	Devils Lake N D		
Maertz, Benjamin Leo Edward	New Prague		
Matthews, Robert Lincoln	Mankato		
Mee, Thomas J	4313 1/2 so Upton		
Mentzer, William Edward	Sloan block Duluth		
Naegell, William Carl	1600 Western av		
Neilermoee, Arthur F	Sacred Heart		
Nelson, Anton	Cloquet		
Nelson, Nels Bernard	Fertile		
Nesse, James N	Mabel		
Nixon, James Watson	Nells		
Norman, Mark Lewis	1820 Selby av St Paul		
Ohm, William Herman	St Charles		
Olsen, Carl C	Mountain Lake		
Olson, Elvin Christian	Jasper		
Onstad, John Howard	Brownton		
Ostrander, Arthur B			
Peterson, Enoch	Otisco		
Peterson, Harold A	Cambridge		
Quessnell, Arthur J	Clarkfield		
Rauch, Benjamin Sidney	Evansville		
Record, George Hamilton	3553 Nicollet av		
Reynolds, Otis Hoyt	Kenyon		
Rice, Kenneth Leroy	Adrian		
Richardson, Robert Edward	Bemidji		
Ritchie, Hugh W	Cannon Falls		
Richter, Henry Ralph	Montgomery		
Roelke, Gustav Adolph	Loretto		
Rowell, George Henry	Virginia		
Saethre, Wilhelm Frimann Undall	Bergen, Norway		
Selvig, Thorwald C	Harmony		
Simonson, Alfred Wilhelm	1502 Crystal Lake av no		
Smith, Kenneth Vernon	Montevideo		
Solberg, Finn	Kristiania, Norway		
Steinfeldt, Abe Arnold	423 Syndicate bldg		
Swendsen, Theodore			
Wolf, Edward Gustave J	329 Central av se		

The College of Pharmacy

1894

Bolton, Miller T	Plainview		
Hart, Alfred Benjamin	Pequot		
Physician and surgeon			
Haugseth, Enoch	Twin Valley		
Physician and surgeon			
Hovorka, Thomas Wenceslaus	Glencoe		
Physician and surgeon			
Leubner, Bernard Otto	120 Bates st Detroit Mich		
Manufacturing pharmacist			
Von Rohr, Arthur	78 E 3d st Winona		

1895

Blanchard, Lucy H A (Mrs L O Jorgenson)	Huntsville Ala		
---	----------------	--	--

Burke, Richard T	Langdon N D		
Telephone and drugs			
Fjelstad, Alex H	Chisholm		
Merchant			
Hillard, Archie Harwood	Crookston		
Houlton, Alice (Mrs Henry Hoffman)			
Irwin Hotel, San Francisco Calif			
Iltis, George Washington	Key West Fla		
U S Public Health Service			
McCloud, Charles Naumann			
135 Lexington Parkway St Paul			
Physician and surgeon			
Munch, Graham William	Crookston		
Manufacturing, Genl Mdse Bur			
Nelson, John	Lake Park		
Olsen, Isaac C	Frederic Wis		

Pepple, Ransom Franklin Orofino Idaho
 *Sanderson, Stephen Francis deceased June 22 1910

1900

1896
 Arbes, Joseph M Worthington
 Cady, Frank E Tacoma Wash
 Cahill, James Lawrence Thompson Ia
 Farmer, Dan E Kermit N D
 Haney, William Carlton Marshall
 Haugen, John Edward Dell Rapids S D
 Hoscheid, William Baudette
 Hurd, Annah 710-717 Pillsbury bldg
 Physician and surgeon
 Johnson, Flavius I Red Lodge Mont
 Larson, Theodore Lewis St Croix Falls Wis
 McCulloch, Earl Andover S D
 Miesen, John Anton 602 W 125 st New York City
 Moen, Mathias Starbuck
 Nichols, Benjamin Heber 4314 Garfield av
 Williams, Fred Horace
 114 Allean West Lansing Mich
 Physician and surgeon

Bachman, Gustave 2026 Dupont av so
 Instructor in pharmacy University
 Bell, John Michael U S Marine hospital Pittsburg Pa
 U S Public Health & Marine hospital service
 Carter, Roy Norfolk Neb
 Farmer
 Cowin, George Augustus 707 3 st so
 With Voegeli Bros
 Danielson, Charles Elov Amery Wis
 Dillner, Emmanuel T Bowman N D
 Dreis, Henry Joseph 465 St Peter St Paul
 Haskell, Edward Earl Fairplay Colo
 Mining
 Hynes, John Eldon 3349 Univ av se
 Physician and surgeon
 Lyon, Charles George Steamboat Rock Ia
 Moran, Martin Thomas 929 20 av no
 Moskop, Albert Green Isle
 Nisbit, Mae (Mrs Chas E Peterson) Madison
 Peterson, Charles Emil Madison
 Schmidt, Emil Traugott Buffalo
 Spielman, Alois Joseph Minneapolis

1897

*Bowe, John William † died May 13 1901
 Clark, Charles Henry St Peter
 Cornwell, Charles Burchard Villard
 Kehoe, Thomas Madigan Billings Mont
 Kirwin, Luke Franklin
 McKnight, George William Velva N D
 Spicer, Lester Wedge Albert Lea
 Stock, William Julius Coleraine

1898

Belse, John Henry Fergus Falls
 Blackmun, George Harvey 1221 E Market Stockton Calif
 Brede, William George 1210 26 av ne
 Physician and surgeon 1228 Main st ne Fertile
 Demars, Gustave Jules
 Fitzgerald, Julian Leslie deceased 1901
 *Korizek, Albert Bathgate N D
 Moffitt, Isaac Edgerton
 Farmer
 Nagel, Frank Julius 1105 26 av no
 Theimer, Emil Wenel 211 Park Ct Cedar Rapids Ia
 Commercial traveler
 Varney, Herbert Clarkson Encampment Wyo
 Assayer and chemist
 Wolner, Oscar Herbert Hannibal
 Wulling, Charles William 3305 2d av s
 Pharmaceutical chemist

1899

Buttz, William Lloyd Lakota N D
 Carpenter, Dwight Jefferson 416 14 av se
 Salesman
 *Congdon, John C jr died Nov 1902
 Cool, George Henry St Paul
 With A T Hall
 Day, Perry Richard 343 Lippincott Toronto Can
 Dorr, Gertrude Nell (Mrs E F McGinnis)
 323 F st Salt Lake City Utah
 Dreschler, Frank Xavier 91 s Wabasha St Paul
 Ceylon
 Evans, David Lanesboro
 Fairbank, Cora Mabel Center City
 Gunz, Abe Nathan
 Physician and surgeon
 Hart, Frank Astoria Ore
 Hayes, Robert Boyd Vernon Center
 *Hong, Adolph died Jan 28 1901
 Evansville
 Jacobson, David Lorenz Rio Wis
 Molstad, Emil Casper Clinton
 Onstad, John Easton
 Scholten, John Peter
 Postmaster
 Stuetmeyer, William Bernard Worthington
 Stultz, Edna Belle (Mrs E N Arvidson)
 2603 Stevens av
 Swanson, Claus August 364 Wabasha St Paul
 *Vallancey, Eldred P deceased 1906

1901

Bock, Rolland 802 Ashland St Paul
 Physician
 Camden, May Estella 266 E Winnifred St Paul
 Chernaussek, William Hutchinson
 Clark, Guy C
 Greer, Eva Emily 1621 Pennsylvania av St Louis Mo
 Johnson, Nelius Julian Stockton Calif
 Kiesling, Emil Charles Jackson
 Traveling salesman E A Fargo Co
 Landeen, Arthur Ferdinand Eagle Bend
 Negard, George E Raymond
 Neumann, William Henry Lewiston
 Physician and surgeon
 O'Connell, Charles John 2413 Portland av
 Analytical chemist
 *Rodgers, Robert Fairbairn died Feb 23 1905
 Scarf, Henry Hay care Messrs Dietz & Messing St Paul
 Stadon, John Henry 127 W 36 st
 Wheat house
 Stewart, Edward Francis 320 E 7 st St Paul
 Supt and chemist Northern Paint Co

1902

Aubrecht, Anna Frances 229 23 av so
 Bollman, Frank Frederick Wall Lake Iowa
 Clough, Charles Foster 858 Selby av
 Dreis, Walter Frank 465 St Peter St Paul
 Erkel, Arthur George 1228 Main st ne
 Fuller, Paul C Rochester
 Harr, Cecile Inez Belmont Ia
 Kellam, Arthur Stone Guam P I
 Hospital steward U S N
 Kuhn, Arthur N 524 West av Red Wing
 Lansing, Carl John Oscar Clinton
 Morse, Herbert N 4203 Washington av no
 Netzer, Edward Franklin Bemidji
 Nielsen, Niels Denmark
 Physician and surgeon
 Porter, Oliver Milton Atwater
 Physician and surgeon
 Rubeck, Ella Belle 339 E 18 st
 Rutherford, Charles Franklin 4th & St Peter St Paul
 Retail pharmacist
 Torgeson, Thomas Mankato
 Whittemore, Lee A Grand Rapids
 *Zander, Charles H City hospital St Paul
 *Graduated under name of Anderson

1903

Byrnes, Helen (Mrs C L Campbell) 901 5 st se
 Carroll, Laura M Aberdeen S D
 Manager of Drug store
 Clune, Phoebe M (Mrs R C James) Mpls
 Carlson, Albin C 1731 Chicago av
 Gifford, O Bailey 45 Milk st Boston Mass
 Manager store

*Jewell, Scott W	died June 2 1909	Nott, Ray J	Hutchinson
Mober, Nellie V (Mrs W Johnson)	821 5 st se	Quick, Frank R	care A F Kurth Leroy
Skartum, Paul G	Hendricks	Thomson, Charles A	758 Adams st ne
		Turton, Floyd E	

1904

Barnes, Helen Jennie 412 W 28 st
Pharmacist for city hospital
Bradley, Linn Lafayette apts Berkeley Calif
Cutler, Herbert Wilson Park Rapids
Gash, Thomas Camphield 1120 3d st ne
*Hanson, George Albert deceased
Harms, Fred John 2190 N Langford St Paul
Hartman, Bert Freeman Alma Center Wis
Hubbard, Floyd Henry Spring Valley
Kelly, Paul Harold 579 Summit St Paul
Mead, Wallace Edwin Westbrook
*Noer, Frederick Juul deceased April 1912
Passer, William Fred Washington D C
Richard, Henry John Waterville Wash
Todd, Alice M St Luke's Hospital St Paul

1905

Adams, Carlton C St Charles
Bowman, Edgar Sheldon Hawleyville Ia
Chelgren, Victor D E Dickinson N D
Crowe, John William West Union Ia
Essen, Anton Ernst
Foote, Florence May Cumberland Wis
Haines, George Edmund New Paynesville
Herbert, Luther Miner San Luis Obispo Calif
Hoffman, Edward Louis Bird Island
Jones, William Mulford 528 2 av W Seattle Wash
Lyders, Edward O 507 10 st so
Mueller, Albert Herman 401 14 av se
Dental student 1912
Ostrander, Arthur Beach New Paynesville
Phelps, Alvah Gilbert Milaca
Physician and surgeon
Robitshek, Irving H 1600 9 av so
One of owners of Gross Bros Mpls Dye House
Vaughn, Patrick H 101 Eastlake av Seattle Wash

1906

Barnett, Henry Joseph care Voegeli Bros
Bockoven, William H Clark S D
Carlson, Edwin G Willmar
Cutting, Joseph Patrick Williston N D
Desmond, Robert E 932 E 2d st Duluth
Drug clerk
Frise, D Curtis 3412 Columbus av
Drug clerk and manufacturing pharmacist
Granberg, Leonard 5413 So J st Tacoma Wash
Handy, John Abner 613 Univ av se
Instructor in chemistry
Kennedy, Edward Phillip Marshall
Ketcham, Koyla M Eveleth
Teaching
Madden, Leon Dantel Eyota
North, Robert 190 Concord st St Paul
Peterson, Henry Ellis Fargo N D
Peterson, Sumner Amos Atwater
Bank teller
Smith, Carolyn H 1523 Univ av se
Stewart, George Thrall 5158 Calumet av Chicago Ill
Sweet, Le Roy River Falls Wis

1907

Allen C Herbert 2809 Garfield av
Blosmo, Oscar University
Bohland, Carl P 1997 Montreal St Paul
Bolton, John Foster Plainview
Brede, Otto H 2514 Pierce st ne
Dental student, University
Caton, Charlotte E 2909 12th av so
Day, Benjamin H 264 Winifred St Paul
Deterling, Bernhard Arthur Redwood Falls
Egbert, Henry Gerhardt 621 University av St Paul
*Hanscom, George Stevens deceased
Jamleson, Roy R 224 Arundel St Paul
Knapp, John A River Falls Wis
Larson, Ned LeRoy Atwater

1908

Alcott, Dolph Church 2200 Hennepin av
Bowman, Fred Monroe Duluth
Breckenridge, John Y jr Pine City
DeWitz, Frank A Rochester
Eckstein, Arthur W St Cloud
Physician and surgeon
Erckenbrack, Earl S Adams
Dretchko, Alvin LeRoy Winthrop
Pitcher, Minneapolis ball team
Gronvold, Bernt Olaf Willow City N D
Gundersen, Alf J Pelican Rapids
Holmgren, George A Breckenridge
Jones, Edward Perry Blue Earth
Kurth, Asa Frederick Hendricks
Lambert, Roy R Thief River Falls
Lovdahl, Arthur E Crosby
Pladson, Ingvald S South Dakota
Puhl, Richard H Menomonie Wis
Etoppel, Ernest Albert Rochester
Graduate student in chemistry
Weber, George Claude Rochester

1909

Budde, Emil M 502 Bryant av no
Colby, Hans Christian Jackson
Doty, Archie George Eyota
Diessner, Charles Oscar Waconia
Erickson, William Alexander 1318 7th st se
(Home Cashton Wis)
Fratzke, Theodore W Madison
(Home Eyota)
Gjerdingen, Nathalia L Rugby N D
Green, Everard Louis Hankinson N D
Hawlish, Joseph E Hopkins
Hamilton, Horace Leonard St Louis Park
Hotvedt, Elmer Lawrence Eau Claire Wis
Hohn, Walter G Stanley N D
Heath, M Grace Denhigh N D
Kleinhuizen, Albert Edward Raymond
Lelkvoid, Albert I Waterville Iowa
Lyman, Emily Lucile Graceville
Maxwell, Hazel Voegeli's Wash & Hennepin
Nesse, Ella M 2508 E 24 st
(Home Mabel)
Peyton, Agnes C Wheaton
Root, Nelson W 2600 Bloomington av
(Home Elysian)
Reiersen, Carl Rudolph Spring Grove
Sievert, Arthur Frederick New Richland
Spiedel, Harry W Ladysmith Wis
Tyrholm, Harold Arthur New Richland

1910

Bersing, Delbert E Blair, Wis
Doeltz, Otto P 3401 Park av
Ebeltoft, William H Lake Park
Errickson, Carl A Cashton Wis
Harding, Chester E Santa Monica Calif
Hoppe, William F care Voegeli Bros 7th & Nicollet
Janecky, George A Hutchinson
Klovstad, Thomas T McIntosh
Lundberg, William W 110 Endicott Arcade St Paul
Noer, Victor R Colfax Wis
Parker, Claude H 408 2d av se
Paulson, Carl M 1120 24th av ne
Peters, William M 1016 13 av no
Peterson, Hugo O 1921 9 av so
Remes, Anastasia M 24th av so & 6th st
Reum, Arthur W 1422 S 4th st
Souba, Emil G Box 13 Hopkins
*Yamagishi, Kozo died March 7 1910
Zalesky, Pauline B (Mrs Thomas Klovstad) McIntosh

1911

Adams, Edward M Wayzata
Anderson, Ben G 646 St Peter st St Paul
Ash, Benedict Samuel Wheaton

Burgett, Georgia L	Sauk Center	Covel, Susan Almira	Minneapolis
Chance, Harold Kendall	332 E 17 st Flat 3	Teacher Washington School	
Clark, Jennie	Eagle Bend	Davis, Margaret Gertrude	Roseau
Corbett, Alice Louise	1516 W Minnehaha St Paul	Teacher (Home 3609 Harriet av)	
Currier, Helen Lois	Janesville	Dedolph, Louise	\$12 Ashland av St Paul
Darvison, Ida Frances	McIntosh	Teaching at Mabel	
Doherty, Vivienne Rose	Anoka	Eustis, Stella Annette	Owatonna
Normal training teacher		Graduate student U of Chicago	
Doremus, Grace Fern	Fairfax	Everdell, Euclid	221 Houston av Crookston
Principal of high school		Teacher	
*Erd, Marie	died March 1912	Francis, Florence Marion	2425 Garfield av
Grand-Maitre, Blanche Bernice	Chippewa Falls Wis	Geyman, Emilie Louise	1825 Emerson av no
Hansen, Pearl Catherine	1414 E 6 st Duluth	Geyman, Grace Caroline	Gilbert
Teacher		Teacher (Home 1825 Emerson av no)	
Hermann, Ruth Elizabeth	2640 2d av so	Groettum, Rosetta Petrine	2521 14 av so
Jensen, Dora	Fulda	Teacher	
Konig, Hermine Rosalie	2928 Fremont no	Hall, Gertrude Bernard	Akeley
Moulton, Nettie C	Montevideo	Teacher	
Teacher		Hamilton, Floy K	Madelia
Pelk, Wesley E	Blackduck	Science teacher (Home 127 4 st se)	
Peterson, Ruth Esther	Ortonville	Jessup, Ruth	4139 Lyndale av so
Teacher		Teacher	
Probst, Ise Gertrud	111 Hoffman av St Paul	McElroy, Monica Mary	2028 E 22 st
Teacher Central High school		Mason, Dorothea Elizabeth	Somerset Wis
Ransom, Alla Burtis	1916 Dupont av so	Morrison, Margaret Edna	Excelsior
Relf, Frances Helen	701 Laurel St Paul	Teacher	
Asst in history dept University		Muckley, Rose Mary	Olivia
Shannon, Bess Lois	4251 Vincent av	High school teacher (Home 1808 14 av so)	
Asst Supt Mpls Boys' club		Nelson, Adelya M	Deadwood S D
Spencer, Mary Ethel	Hawkinson N D	Teacher	
Steffen, Theodore Herman	Box 242 Motley	Nelson, Anna Edith	Grantsburg Wis
Teacher		Norman, Ebba Marie	New Ulm
Strickler, Vera E	New Ulm	Latin teacher (Home 1816 Elliott av so)	
Teaching at Henderson		Norman, Mabel Josephine	Biwabik
Sweet, Earl	Dodge Center	Teacher	
Switzer, Elsie L (Mrs Fred M Williams)	731 N 53 av Chicago Ill	Norwood, Vivian Holmes	Box 242 Finley N D
Vander Elke, Paul	1205 G st Bakersfield Calif	Teacher	
Science instructor—Kern county high school		O'Neil, Grace L	Morton
Whaley, Clementine Regina	Melrose	Teaching (Home 610 7 av se)	
Principal high school		O'Neill, Mary Gertrude	995 Clinton st Portland Ore
White, Robert James	Elk River	Teacher	
Supt of schools		Overn, Oswald B	Decorah Ia
		Science—Luther College	

1912

Anderson, Edna Viola	706 Jessamine st St Paul	Rankin, Janet Ruth	Brown's Valley
Teacher at Proctor		Teaching (Home 916 5 st se)	
Anderson, Elma Ruth	1716 4 st se	Shelley, Marie Madeline	Park River N D
Armstrong, Marjorie	Duluth	Teacher (Home 401 4 st se)	
Bergh, Herman Nordahl	Clarkfield	Smith, Ethel M	Madison
Teacher		Teacher	
Bergh, Maybelle Antoinette	Dawson	Sorenson, Ruth Genevieve	3442 Columbus av
Instructor in language and domestic art (Home 482 Marshall av St Paul)		Teaching at Morristown	
Braden, Elizabeth Bulkley	3024 Hennepin av	Wheelock, Nellie	Frazee
Teacher at Le Sueur		Asst principal high school	
Brockway, Truma Frances	Welcome	Wicklund, Effie Mathilda	395 2 av so St Cloud
Teaching (Home 524 8 av se)		Teacher	
Brotherton, Eunice Helene	Duluth	Winter, Edna Ruth	Montevideo
		Teacher (Home Faribault)	

Nursing

Ames, Margaret Maria	Hutchinson	Skonnard, Olga Beatha	1709 11 av so
Madsen, Christina A (Ex)	Osage Ia	Schwarg, Caroline (Ex)	
Mark, Mary Elsie		Graduate nurse—University hospital	
Marvin, Mary Margaret			
Head nurse (Home Zumbrota)			

The Graduate School.

1880	1887
M A Campbell, Graham Cox, see 1877	M A Aiton, George Briggs, see 1881
1891	1888
M A West, Willis Nason, see 1879	M S Barr, John Henry, see Eng 1883
1882	Ph D Elliott, Charles Burke
M S Crafts, Robert Henry, see 1876	C E Hoag, William R, see Eng 1883
1885	1889
M S Herrick, Clarence Luther, see 1880	M A Hadley, William Aron
	Dept of Latin Marietta College
	Marietta Ohio

SCHOOL LAND IN STATE OF MINNESOTA

3,000,000 ACRES OF TILLABLE LAND ON EASY TERMS

15 Per Cent Cash. 40 Years' Time on Balance at 4 per cent Interest. Matchless Opportunity for Men of Small Means to Secure Homes in the Great "Bread and Butter" State.

These lands are especially well adapted to diversified farming and dairying, consisting of prairie land, cut-over timber land, natural meadow and timber. They are situated in country already settled, in close proximity to schools, churches and railroads. Minnesota has unquestionably the best public school system in the country, commencing with the thousands of common schools, and including the "semi-graded" and "graded" schools, high and normal schools, and culminating in the splendid State University with an enrollment of over 6,000 students. Minnesota has a permanent school fund exceeding \$23,500,000.00, which is increasing at the rate of \$1,000,000 annually—the largest of any state in the Union. Good roads are the rule, rather than the exception. A large part of the state lands are found in the neighborhood of beautiful inland lakes, abounding in fish of all kinds. Large and small game in abundance. The soil is fertile, and all crops that can be profitably raised in other parts of the state will thrive here. No "final fee" or "final proof" necessary.

Average Price of State Land Sold in 1912 Was About \$7 Per Acre.

The LOW PRICE and LIBERAL TERMS place these lands within reach of all. Why don't you take advantage of this golden opportunity to secure for yourself a home? All lands are sold at public auction to highest bidder. The next series of sales of Minnesota lands will be held during the spring or summer of 1913. For further particulars, pamphlets, circulars, charts, etc., call on or address.

S. G. IVERSON, State Auditor, ST. PAUL, MINNESOTA

WE ARE GROWING GROW WITH US

WE WANT YOUR ACCOUNT. Want to make ourselves useful in anything pertaining to finance—and we can handle it with profit to you and ourselves.

Ramsey County State Bank
SAINT PAUL, MINNESOTA

Peter Manderfeld, Pres.

H. H. Manderfeld, Cashier, Law 05.

H. J. Klossner, Assistant Cashier.

Minneapolis
Office and School Furniture Company
Manufacturers of
Office, School and Laboratory Equipment

OFFICE AND FACTORY
Corner of 8th Street and 8th Avenue S. E.

MINNEAPOLIS



MAKER OF FINE PORTRAITS

Nicollet at Eleventh

Minneapolis

1890

M L Wilkin, Matilda Jane Campbell, see 1877

1891

M A Pike, Joseph Brown, see 1890

1892

LL M Ackard, George W 712 8 av so
 Ph D Brewster, Henry Webb, see 1887
 LL M Denegre, James Denis, LL B '91
 LL M Galbraith, John Patrick, LL B '91
 LL M Hamlin, Charles Nathaniel, LL B '91
 LL M Moore, Albert Randall, LL B '91
 M S Sardeson, Fred William, see 1891
 M A Soares, Theodore Geraldo, see 1891

1893

LL M Bebb, William B LL B 1892
 LL M Benson, Charles Stuart, LL B '92
 M S Berkey, Charles Peter, see 1892
 LL M Burr, Stiles W, LL B '92
 LL M Chute, Louis P 7 Univ av ne
 Real estate and law
 Ph D *Cromble, John S died April 14 1893
 M S Eftman, Arthur Hugo, see 1892
 M A Friedlander, Esther, see 1892
 M A Hult, Gottfrid Emanuel, see 1892
 Ph D Magnusson, Peter M 890 1 av s St Cloud
 Teacher normal school
 M A Nelson, Andrew, see 1892
 LL M Paige, James, LL B '90
 M L *Rutherford, William Henry A, see 1890
 M S Schmidt, Charles Christian, see 1884
 LL M See, John Welton Lumber Exchange
 Lawyer
 LL M Taylor, Carl, LL B '92
 M A Triggs, Oscar Lovell, see 1889
 M S Zeleny, Anthony, see 1892

1894

M A Andrews, Hattie Louise, see 1890
 LL M Barton, Elijah Oneida blk
 LL M Danner, Harry Ross, LL B '93
 M S Frost, William Dodge, see 1893
 LL M *Geddes, Charles Daniel died Oct 26 1909
 M E Gill, James Herbert, see Eng '92
 LL M Hawley, Edward W, LL B '93
 LL M McBeath, Samuel Blair, LL B '93
 LL M McLane, John F, LL B '92
 LL M McMillan, Elvero Lewis, LL B '92
 LL M Maurin, Peter Paul, LL B '93
 LL M Megaarden, Philip T, LL B '93
 Ph D Merrill, John Ernest, see 1891
 LL M Morton, Nora L, LL B '93
 M A Peters, Elizabeth Alma, see 1893
 LL M Peterson, Carl Fred Ernest, LL B '93
 M A Potter, Mrs Jane Bliss (Mrs A H Potter)
 1206 4 st se
 Ph D Sanford, John A Brooklyn N Y
 Professor of Latin, Adelphi College
 M S Schneider, Albert 1325 Arch st Berkeley Calif
 Editor, writer and professor Calif Col of Pharm
 M A Sethre, John Olaf, see 1893
 C E Trask, Birney E, see Eng 1890
 LL M Webb, Robert W, LL B '93
 LL M Webber, Clarence Albert, LL B '93

1895

M S Anderson, Alexander Pierce, see 1894
 Ph D Avery, Elizabeth Huntington
 209 Dakota av s Redfield S D
 Professor English and history Redfield College
 M A Briggs, John Gallup, see 1894
 LL M Dever, Charles S, '03, LL B '94
 M A Hall, Arthur Dilwyn 1228 4 st se
 Principal of Minneapolis Classical school
 M S Harding, Everhart Percy, see 1894
 LL M Hermann, Arthur Ludwig, LL B '94
 M S Hovland, Henry Bert, see 1894

M S Manson, Frank Melville, see 1894
 M A Potter, Franc Murray, see 1893
 M S Shepherd, Reuben Post, see 1894
 M S Strathern, Fred Paul, see 1894

1896

M A Anderson, Frank Maloy, see 1894
 M A Anderson, Louis Sandstone
 Supt of schools
 M A Andrews, Alice E 833 Goodrich St Paul
 Teacher of English Literature
 LL M Andrews, Sewall Dubois 2200 Pleasant av
 Wholesale druggist
 LL M Appleton, George Holmes, LL B '95
 LL M Bond, Charles E, LL B '90
 LL M Carroll, Walter N, LL B '95
 LL M *Christello, Albert LL B '95 deceased
 LL M Chute, Fred B, LL B '95
 M A Danner, Harry R, LL B '93
 E E Eddy, Horace T, see Eng '95
 M S Eckmann, Frank A 2609 W 3d Duluth
 Lawyer
 LL M Farnham, Charles Wells, LL B '95
 M A Flaten, Nils, see 1893
 M L Hillman, Ada Belle, 1895
 M S Hodgson, John E, see 1895
 LL M Hopkins, Earl P address unknown
 LL M Hunt, William Franklin, LL B '95
 M S Kendall, Charles Hanford Rushford N Y
 LL M Kepner, Thomas Ervin, LL B '94
 LL M Kranz, John Valentine LL B '95
 LL M Kyle, John P, LL B '94
 M L McAndrew, James E, see 1895
 M L McCoy, Louise, see 1893
 LL M Macdonald, William E, LL B '95
 LL M Merrill, George C, LL B '95
 LL M O'Brien, James Edward, see 1892, LL B '95
 LL M Osborne, George Marshall, LL B '95
 LL M Prendergast, Louis W, LL B '95
 M S Ramaley, Francis, see 1895
 M A Sanford, John A, see 1896
 M S Stomberg, Andrew A University
 Professor of Scandinavian
 LL M Sweet, John C, LL B '93

1897

M S Allen, Harry W, see 1895
 M L Andrist, Charles Martin, see 1894
 LL M Bates, William Earl 2432 Chicago av
 Court commissioner
 Ph D Berkey, Charles Peter, see 1892
 M A Bester, May, see 1891
 LL M Brown, Clarence Zelora, LL B '96
 M A Bunnell, Frank Scott New Brighton N Y
 Instructor in Latin Staten Island Academy
 Ph D Chittenden, E Porter Knoxville III
 Chaplain st Mary's School
 LL M Combs, Lee Augustus, LL B '94
 M A Elmquist, Anthony F 1517 Portland av
 Clergyman
 M A *Ferre, Charles Wesley, see 1893 deceased
 M S Field, Peter, see 1896
 M A Ford, Celia New York City
 Teacher Wadleigh high school
 LL M Forsell, Claus F, LL B '96
 M L Glidden, Mary O address unknown
 LL M Griggs, Frank Hammond, LL B '95
 LL M Hanft, Hugo O, LL B '96
 LL M Hawley, George M B, LL B '96
 LL M McDermott, Thomas J, LL B '95
 LL M McGovern, Peter
 3526 E Montgomery Spokane Wash
 Manager Rumely Products Co
 M A McKee, William Parker Mt Carroll Ill
 Dean Frances Shimmer Academy
 M S Magnusson, C Edward, see 1896
 M S Mayo, Alfred D, see 1896
 LL M Mercer, Hugo V, LL B '94
 LL M Mills, Harvey Louis, LL B '96
 Ph D Nilsson, Victor Alfred 551 N Newton
 Editor The Progress
 LL M O'Neil, Charles Marvin Sherburne
 Lawyer
 LL M Olson, Carl O A, see 1895, LL B '96
 LL M Owens, David T, LL B '96
 M S Pope, Jesse E, see 1895
 M L Rachie, Elias, see 1896
 LL M Robinson, Horace Randall, LL B '91
 LL M Selover, Arthur William, see 1893, LL B '94

THE COLWELL PRESS
MINNEAPOLIS, MINNESOTA

Telephones: Main 1415 Center

Book, Magazine and Job Printing in all its branches
Difficult Work a Specialty

All work is executed satisfactorily and is delivered when promised

Our prices are as low as consistent with good work and fair wages

:: :: PRINTERS :: ::

Attorney - - Doctor - - Professional Man

Your printing is your start, don't let it be neglected. We are used to starting young professional men out right. Consult us. Correspondence invited.

The Index Press

1401 University Ave., S. E.

Minneapolis

"Make the best of everything, think the best of everybody; hope the best for yourself" and **Smoke the best Cigar**

La PREFERENGIA

Superiority Undisputed

GEO. R. NEWELL & COMPANY

DISTRIBUTORS

A Mild Smoke

La MIRA

HAVANA 10c CIGAR

LL M Shaughnessy, Michael P, LL B '95
 M L Shillock, Anna, see 1888
 M S Soule, Stephen Barber, see 1895
 LL M Sowle, Ralph C, LL B '96
 LL M Strohm, John Louis San Antonio Texas
 Real estate
 LL M Whitcomb, Walter Benjamin, LL B '96
 M S Winchell, Alexander Newton, see 1896

1898

M L Belden, Agnes Emily, see 1897
 M L Boraas, Julius J, see 1895
 LL M Burns, William H, LL B '97
 M S Campbell, Agnes Margaret, see 1881
 LL M Carpenter, Fred W, LL B '97
 M S Cornish, Frank Vincent
 Lawyer 1923 Dwight Way Berkeley Cal
 LL M Dodge, Louis L, LL B '97
 M L *Donaldson, Susanne T, see 1897, deceased
 M A Dunlap, George C, see 1897
 Ph D Eiftman, Arthur Hugo, see 1892, '93
 M L Evans, Tamazine McKee, see 1897
 M A Firkins, Oscar W, see 1884
 M S Glasoe, Paul Maurice, see 1897
 LL M Hellwell, Arthur L, see 1895, LL B '96
 Ph D *Herrick, Clarence Luther, see 1880, '85 deceased
 M S Johnston, George Henry, see 1897
 LL M Judd, Wilton Brewster, LL B '97
 M S Lane, Warren Danforth, LL B '98
 LL M Larson, Albert S Shawano Wis
 Lawyer
 LL M Lehnertz, Nicholas C, LL B '97
 LL M Loughran, Henry Arthur, LL B '95
 M S McDonald, Hope, see 1894
 M A McQueary, T Howard, see 1897
 Ph D Felthman, Ernest C H Webster S D
 Author
 Ph D Ramaley, Francis, see 1895, '96
 M S Sansten, Emil P, see Ag '95
 M A Schmidt, Paul Gerhard, see 1897
 M S Squires, Carrie Ransom
 6131 Greenwood av Chicago Ill
 LL M Stobbart, Arthur J, LL B '97
 M S Struble, Mary, see 1897
 M A Ward, Mary, see 1897
 M A Williams, Elinor L (Mrs L E Sisson)
 1236 Louisiana st Lawrence Kan
 LL M Wulff, Frederick J, LL B 1896

1899

M A Bailey, Clara E, see 1892
 M A Beck, Lily Louise 900 W 22 st
 Teacher South high school
 M A Bergin, Alfred B Lindsborg Kan
 Pastor, professor, editor
 M A Bigelow, Helen Duluth
 Teacher
 LL M Bjorn, Carl Herman, LL B '98
 LL M Cameron, Donald M, LL B '98
 M S Campbell, John Elisha, see 1898
 LL M Clark, Henry C, LL B '98
 M S Curtis, John P, see 1898
 Ph D Danner, Harry Ross, LL B '93 LL M '94 M A '96
 M L Evans, Mary S, see 1897
 LL M Featherstone, Albert H, LL B '98
 M S Freeman, Edward M, see 1898
 M A Geisness, Thomas, see 1897
 M A Hagestad, Knut M Whittier Calif
 Lyceum business
 M A Hodder, Mabel E B (Mrs W C Hodder)
 Teacher Wellesley College Wellesley Mass
 LL M Hulback, Oliver, LL B '98
 LL M Jellico, Elmer James, LL B '98
 M S Keller, Frank H, see 1898
 M L Klose, William H Fayette Ia
 Clergyman
 LL M Krewitz, Edmund Henry, LL B '98
 Ph D Mott, Alice Faribault
 Teacher
 M A Newkirk, Burt Leroy, see 1897
 M S Pease, Levi B, see 1898
 M L Ringstad, Edward O, see 1898
 M L Sakabami, Yasuzo, see 1897
 LL M Scanlan, Patrick Joseph, LL B '98
 Ph D Sewall, Hannah Robie, see 1884
 LL M Sorkness, Halvor L, LL B '98
 LL M Thompson, Robert Mitchell, see 1895, LL B '98
 LL M Weber, Albert, LL B '98
 LL M Wright, Edward Stephens
 Lawyer 181 Montague Brooklyn N Y

1900

Ph D Abbetmeyer, Charles D A F St Paul
 Concordia College
 LL M Armstrong, George Wallace, LL B '98
 LL M Arness, Conrad Angel, LL B '99
 Phm D Biscoe, Thomas Little Falls
 LL M Caldwell, George Washington, LL B '99
 LL M *Clinton, Agnes B, LL B '99 deceased
 M A Dahlen, Fred Oslo
 Farmer
 M A Ekblad, A Theodore DuBois Pa
 Clergyman
 Ph D Elmquist, Anthony F, M A 1897
 Ph D Fink, Bruce Oxford Ohio
 Professor of botany Miami Univ
 Ph D Flaten, Nils, see 1893, M A '96
 M A Gould, Chester Nathan, see 1896
 LL M Grace, Thomas P Pioneer Press bldg St Paul
 Lawyer
 LL M *Ingle, John deceased
 M A Jewett, Edmund Gale, see 1897
 LL M Krock, Carl Gustaf, LL B '99
 M L Lommen, Ingeborg G, see 1898
 LL M Olander, William, LL B '98
 LL M Powell, Ransom J, LL B '98
 LL M Smith, Stelle S, LL B '99
 LL M Swensen, Harry S, LL B '99
 M S Thomas, Mabel Hickman, see 1895
 M A Wright, Ella T, see 1894

1901

Ph D Bachman, Gustave, Phm C 1900
 M S Bedford, Fred William, see 1900
 M A Benham, Allen R, see 1900
 LL M Bond, Marie Palmer, LL B '00
 M A Brewer, Mary Tuttle, see 1895
 M S Cohen, Lillian, see 1900
 M S Duncan, Theodore L, see 1899
 Ph D Eliason, Adolph Oscar, 1896
 M S Emmons, Frank W, see 1900
 M L Force, Frank W, see 1900
 M S Forsyth, Olga Berliot, see 1899
 M A Gower, Ethel M 559 Orange New Haven Conn
 M S Guthrie, Joseph E, see 1900
 LL M Henningsen, Christian, LL B '00
 LL M Lind, Klas Erland, LL B '00
 M S Lyon, Harold Loyd, see 1900
 LL M Mayo, Walter Lewis, LL B '00
 M S Miner, James Burt, see 1897
 M S Nelson, Emil A Hallock
 Editor and real estate
 Ph D Rachie, Elias, see 1896, M A '97
 M L Rounds, Ona M College City Calif
 Teacher
 M S Sorkness, Henry O, see Ag 1900
 M A Stangeland, Charles Emil
 Dept of State Washington D C
 LL M Stewart, McCants, see 1899
 LL M Todd, Kay, LL B '00
 M A Tuckey, Edson N
 Teacher 214 Comstock av Syracuse N Y
 LL M Vasaly, Louis W, LL B '00
 M S Wheeler, William A, see Ag '00
 LL M Wickersham, Price, LL B '00
 M L Wyr, Malcolm G, see 1899
 M S Zeleny, Charles, see 1898

1902

M A Aaberg, Arne O, see 1901
 M A Bessent, Henry John, see 1899
 M A *Brandelle, D William died June 17 1911
 M A Brill, Ethel Clair, see 1899
 DC L Carroll, Walter N, LL B '95 LL M '96
 M A Christopherson, Laura (Mrs H E Skinner)
 Albert Lea
 M A Clipfoll, Mary E, see 1898
 M A Colquhoun, Flora 4601 S Emerson
 Teacher North high school
 M A Dale, Dorethea P 7820 Decker st Cleveland O
 Library asst Public library
 LL M Esterly, Frank Curtis 230 Plymouth bldg
 Insurance—President Esterly-Hoppen Co
 M A Fanning, Mary Gilmore, see 1899
 M A Faulkner, Charles E Jr 35 W 33 st
 With Chalmers and Cone Clearing House
 Ph D Geisness, Thomas, see 1897, M A '99
 Ph D Glasoe, Paul Maurice, see 1897, M A '98
 M A Hellwell, Harriet Ethel, see 1898

Augsburg Publishing House

Publishers and Importers,
Printers and Binders

425-429 SOUTH FOURTH STREET

MINNEAPOLIS,

MINNESOTA

When a Man Dresses

in a hurry he doesn't like to find a button missing from his underclothes, a button hole torn in his shirt or a hole in his sox.

There Never Are Any

of these deplorable accidents if the work is done at

MAIN OFFICE:
410-12 So. 11th St.

FALCONER'S LAUNDRY

UP-TOWN OFFICE,
509 2nd Ave. So.

Besides Doing the Finest Laundry Work we Keep Your Underwear, Etc., *In Repair*

Langley & Johnson Shirt Co.

CUSTOM-MADE SHIRTS, UNDERWEAR
and SWEATER JACKETS

623-625 FIRST AVENUE SOUTH

MINNEAPOLIS,

MINNESOTA



PHOTO STUDIOS

High Grade Portrait and Commercial Photography

ST. PAUL,
25-27 W. 5th St.

GRAND FORKS,
N. D.

MINNEAPOLIS,
6th St. and 1st Ave. So.

JAS. AMOR & COMPANY

Practical Undertakers and Embalmers

30 YEARS EXPERIENCE

Lady assistant furnished when desired.
Special attention given to the shipment of
bodies. Our stock and prices defy competition

BOTH PHONES 755
505 SECOND AVENUE SOUTH

MINNEAPOLIS - - MINN.

M A Holtz, Fred Leopold, see 1892
 LL M Hyland, James Anderson, LL B '00
 M A Kennedy, Joseph, see 1886
 M A Kilgore, Helen Koening, see 1901
 M A Lambert, Bernard Nelson, see 1901
 M A Lantz, Charles E Walnut Grove
 LL M McElroy, Earle W, LL B '90
 M A Magnusson, John Peter Rock Island Ill
 Professor of physics and chemistry—Augustus
 college
 M A Melom, Carl Marcus, see 1901
 LL M Morgan, Jessie Thayer, LL B 1901
 M Ph O'Connell, Charles J, Ph '01
 M A Peterson, J M Grand Forks N D
 Instructor in languages, Grand Forks College
 M A Rosendahl, Otto, see 1901
 M A Sanford, Edward P, see 1900
 M A Sossman, Floy A North Yakima Wash
 M A Simonson, Iver Horace N D
 Principal of schools
 M A Torelle, Ellen, see 1901
 M A Vikner, Edward J, see 1901
 Ph D Wilkin, George F 618 15 av se
 LL M Williamson, Alonzo Potter, LL B 1894
 LL M Willis, Hugh E, LL B '01
 LL M Wittmaack, John H, LL B '01

1903

LL M Blomberg, Charles A L, LL B '01
 LL M Chamberlain, Wilbur Kenyon
 225 N Wellington st Los Angeles Calif
 Traveling salesman
 Ph D Copeland, John Princeton Ill
 LL M Donahue, William H, LL B '02
 M Ag Erickson, Martin L Medford Ore
 Forester
 M A Fanning, Clara Elizabeth, see 1901
 M A Funk, Henry D 1662 Summit St Paul
 Professor of German, Macalester College
 LL M Furst, William, see 1899, M A '00, LL B '02
 M A Hemingway, Ernest E
 Physician and surgeon
 LL M Hibbard, George J Grand Rapids Mich
 Lawyer
 M A Hillesheim, Catherine, see 1902
 M A Hillesheim, Clara, see 1902
 M A Hone, Daisy, see 1902
 Ph D Jayne, Violet D (Mrs E C Schmidt)
 903 W California av Urbana Ill
 LL M Kleinmann, Charles P, LL B '02
 LL M Lains, Harold G, LL B '02
 M A Lando, Maximilian N, see Chem '02
 M A Leavitt, Clara K, see 1894
 M A Livingston, Grace, see 1900
 M A Lothrop, Daniel J, see 1899
 Ph D Lyon, Harold L, see 1900, M S '01
 LL M Martin, George R, see LL B '02
 M A Mueller, Olga Seattle Wash
 Teacher of chemistry
 LL M Nash, Louis, LL B '02
 LL M Norton, Eric, LL B '02
 M A Olson, Oscar L High st Decorah Ia
 Professor Luther College
 LL M Pratt, L K Omaha Neb
 Traveling salesman West Publishing Co
 M A Ramsey, Henry John
 Bureau of Plant Industry U S D A Washington
 D C
 Expert fruit transportation & storage investiga-
 tions
 M A Russell, Bert, see 1902
 M A Rust, Gertrude 2311 Pleasant av
 Probation officer
 LL M Schonarth, Peter, LL B '02
 M A Schraeder, Herman F, see 1902
 LL M Silloway, Charles Frank, LL B '02
 M A Stanford, Blanche M, see 1901
 M A Stein, George C W, see 1902
 M A *Thomas, Edith M, see 1902 deceased
 LL M Velikanje, Milan E, LL B '02
 LL M Von Kuster, Paul E, LL B '02
 M A Wagnild, M Edward address unknown
 LL M Wergedahl, Edward O, LL B '99

1904

M A Adams, William C T Highland Kansas
 President Highland College
 LL M Armstrong, George W, LL B '98
 LL M Baldwin, Matthias, LL B '03

LL M Bardwell, Winfield W, LL B '90
 Ph D Bergin, Alfred, M A '99
 M A Burkhard, Oscar Carl, see 1901
 LL M Buttz, Adrian E, see 1901, LL B '03
 M A Cannon, Bernice, see 1902
 M A Downey, Hal, see 1903
 LL M Headley, Lucius A, LL B '03
 Ph D Hemmingway, Ernest E, M A '03
 LL M Jordan, Michael A 316 Security Bank bldg
 Lawyer
 M A Kampen, Ingvold Anderson, see 1900
 Ph D Lantz, Charles E, M A '02
 M A Lillehel, Lars L Beaver Creek
 LL M Lundquist, Charles O, LL B '03
 M A McConn, Charles Maxwell, see 1903
 M A McVey, Kate (Mrs John G Park)
 218 Olive st Kansas City Mo
 M A Mallory, Helen, see 1903
 M A Miller, Shirley P Brookings S D
 Department of zoology S D Agr College—Grad-
 uate student U of Berlin '08-'09, 22 Karlstrasse
 N W
 LL M Mitton, William B, LL B '03
 LL M O'Brien, Edward J, LL B '98
 M A Peterson, Gustav A address unknown
 LL M Porter, Gardner H, LL B '03
 M A Rankin, Jean Sherwood (Mrs A W) 916 5 st se
 M A Severson, Samuel O, see 1903
 M S Stevens, Jessie E, see 1896
 M A Tawney, Mary A 68 So Snelling av St Paul
 Librarian
 M A Warner, Florence M (Mrs V E Thompson)
 Grand Rapids Mich

1905

M A Alexander, Hugh S Macalester College St Paul
 Teacher
 LL M Bruce, Olaf Ludwig, LL B '04
 LL M Burns, John A 999 Portland St Paul
 Lawyer
 M A Daly, Alice, see 1904
 Ph D Deinard, Samuel N 1715 5 av so
 Rabbi, Reformed Hebrew church
 M A Peterson, Gustav A address unknown
 LL M Porter, Gardner H, LL B '03
 M A Foerster, Alma I, see 1901
 Ph D Freeman, Edward M, see 1898, M S '99
 LL M Furber, Fred N, LL B '04
 M Ag Gaumnitz, Daniel Asher, see Ag '04
 M A Hodnefeld, Jacob J, see 1902
 M A Johnson, Mrs Julia M
 M A Kells, Lucas C, see 1904
 LL M Kercher, Alice Louise, LL B '04
 M A Lippold, William H, see 1904
 LL M Lyche, Charles A, LL B '03
 M A Mannheimer, Elsa, see 1904
 LL M Olson, Hans M, see 1903, LL B '04
 LL M Oppenheimer, William Henry, LL B '04
 M A Peabody, Eunice Diantha, see 1904
 M A Perkins, Minnie Arabella, see 1893
 M A *Smith, Mildred A died September 5 1906
 M A Sunne, Dagny, see 1901
 M Ag Swanson, C O Manhattan Kan
 Teacher of chemistry
 M A Thayer, M May, see 1898
 Ph D Vokner, Edward J W, see 1901, M A '02
 LL M Wait, Jason E San Francisco Calif
 Lawyer
 M A Warner, Cecil E, see 1904
 LL M Waters, Edward A 1844 Iglehart St Paul
 Lawyer
 LL M Wood, Benjamin William, LL B '04

1906

LL M Baird, LaRoy, LL B '05
 M A Bell, Mary Elizabeth, see 1905
 M A Brooke, Helen L (Mrs W E) 416 Walnut st se
 LL M Cotton, I Frank, LL B '05
 LL M Fletcher, Henry J 75 Dell Place
 Lawyer, professor of contracts
 LL M Frankel, Hiram David, LL B '05
 M S Frary, Francis C, Chem '05
 M A Griggs, Robert F
 M A Harholdt, Marie, see 1904
 M A Huff, Charles Elliott, see 1899
 M A Huff, Ned L, see ??

TOM MOORE

10c Cigar

*Winston-Harper-
Fisher Company*

D I S T R I B U T O R S



705-7-9 Second Av. So.
Minneapolis,
Minn.

COSTUMES

For occasions of all kinds

*Theatre, Masquerade,
Pageant, Mardi Gras, Opera,
Drama and Comedy*

Satisfaction Guaranteed. Best of References.
Send for Price List.

HELP

YOUR CATARRH

Coughs, Colds
Cold in Head
Sore Nose, Ear
Ache Dry Nose
Coriza, Deafness
Sore Throat

BY THE USE OF

KONDON'S CATARRHAL JELLY

ALL DRUG STORES
25 and 50 cents per tube
GUARANTEED TRY IT TODAY
SAMPLE FOR THE ASKING

KONDON MFG. CO.
MINNEAPOLIS, MINN.

Cream of Rye

has been proven four times as nutritious as corn, wheat
or oat meal. It is not only the most nutritious but the most
delicious. Order some for to-morrow's breakfast



"The Taste is the Test"

Sold by all Grocers who believe in Pure Food
MADE ONLY BY THE MINNEAPOLIS CEREAL CO. INC.
MINNEAPOLIS D-5-A

M A Love, Harry D, see 1905
 Ph D Mattson, Peter A St Peter
 President of Gustavus Adolphus College
 LL M Mehan, James Edward, LL B '04
 M A Melby, Gustav 1806 16 av se
 Clergyman
 M A Middleton, Elizabeth (Mrs E H Freeman)
 7026 So Park av Chicago Ill
 D C L Moore, Albert R, LL B '51, LL M '92
 M A Nixon, Lillian
 M A Sandvall, Ruth Josephine, see 1905
 LL M Semling, C Knute, LL B '05
 LL M Shimidzu, Tomesabura
 President Shimidzu & Co 14 Kuruwacho Maya-
 bashi Japan
 M A Skinner, S Albert 130 E Olive av Redlands
 Calif
 LL M Stevens, Homer W, see 1902, LL B '05
 LL M Stuart, Robert Kincade, LL B '05
 LL M Thompson, William Edward, LL B '05
 M S Truesdell, William Howard, Min '03
 M A Warrington, Helena, (Mrs H R Smith) see 1905
 M A Wilhoit, Albert Davis St Anthony Park
 Assistant chemist in soils experiment station
 M A Yardley, Mary Martin 575 Holly St Paul
 Teacher, Mechanic Arts high school
 Ph D Zeleny, John, see 1892

1907

LL M Allen, Gustavus W, LL B '06
 M A Andrews, Adolph P, see 1899
 M A Beeler, Levi Harrison
 801 So Boston st, Tulsa Okla
 Pres Henry Kendall College
 M A Beyer, Thomas P St Paul
 M A Buenger, Theodore A, see 1905
 LL M Chase, Josiah Hook, see 1901, LL B '05
 M S Comstock, Elting Houghtaling 1416 7th st se
 Professor of mathematics, school of mines
 M S Fulkerson, Vincent Cle Elum Wash
 Care Cascade Lumber Co
 M A Gates, Frederic William 1707 No Girard
 M A Hutchinson, Harriet Jane, see 1903
 M A Johnson, Charles Eugene, see 1906
 M A Johnson, Edward Carl, see 1906
 M A Johnson, Ida Amanda, see 1905
 M S King, Roy S 1111 U B bldg Dayton O
 Assistant general manager Kepple-Hall Co
 M A Kovarik, Alois F, see 1904
 LL M Lundquist, Seth, LL B '06
 Ph D Macdonald, William, see 1898
 M A Maley, Linda, see 1901
 M A Miller, Frederick C, see 1903
 M A Northrop, George Norton, see 1901
 M A Raper, Louis W 416 W 122 st New York City
 Teacher N Y training school for teachers
 M A Robbins, Amy Irene, see 1901
 M A Schaefer, William C L, see 1906
 M A Stevens, Homer W, see 1902, LL B '05, LL M
 '06
 M A Stewart, Alice M, see 1906
 M A Swanson, Anna Sophia 1609 Stevens av
 M A Taylor, Kenneth, see 1906
 LL M Thomas, David R, LL B '06
 M A Vickery, Roy Albion, see 1906
 Ph D Zeleny, Anthony, see 1892, M S '93

1908

M A Babeock, Donald C, see 1907
 M A Brendal, John M Swanville
 M A Colberg, Ernest J St Peter
 M A Eichholzer, George Rupert, see 1907
 Ph D Erikson, Henry A, Eng '96
 LL M Feroe, Helmer M, see 1903, LL B '07
 M A Frye, Lucius Arnold, see 1907
 M A Groat, Grace Mitchell, see 1899
 M S Groat, Frank F, see 1904
 M A Hare, Howard H, see 1907
 M A Hegland, Martin St Anthony Park
 Theological student—U C Seminary
 M A Hills, Minnie Louise, see 1907
 M A Jullen, Albert Eddy Braham
 M A Lattimer, Homer B, see 1907
 M A Lehnerts, Edward M University
 Professor of geography
 LL M Lien, Elias Johnson, LL B '07
 Ph D Miller, Frederick C, see 1903, M S '07
 M A Miyazaki, Migio
 M A Miss, Alice M, see 1907

LL M Mueller, Albert W, LL B '02
 M A Nelson, Sedona F Danbury Ia
 Ph D Norlie, Olaf M Atwater
 Pastor, Lutheran church
 LL M Praxel, Anthony J, LL B '04
 M A Pryor, Leonard H, see 1902
 M A Saby, Rasmus S, see 1907
 LL M Schain, Josephine, LL B '07
 M A Selvig, Conrad G, see Ed '07
 M A Shellenberger, Emma White (Mrs G H Shel-
 lenberger) 2295 Scudder av St Anthony Park
 M A Stenberg, Theodore T, see 1907
 M A Van Wert, Mary C, see 1905
 LL M Williams, Wadsworth A, LL B '07
 M S Wilson, John Duluth
 City engineer

1909

LL M Allison, Lawrence Russel LL B '08
 M S Anderson, Edward X, see Chem 1908
 M A Andrews, Bonnie F, see 1903
 M S Badger, Walter L, see 1907
 M A Barber, Marion L, see 1908
 M A Benz, Laura H, see 1908
 M A Berger, Edla G, see 1907
 Ph D Brobaugh, Gustav, see 1889
 LL M Brown, Marcus Edward LL B 1908
 LL M Buell, Irene C, LL B '09 Christie bldg Duluth
 Lawyer
 Ph D Carlton, Ernest C St Peter
 College professor
 Ph D Colberg, Ernest J, see Grad 1908
 LL M Crawhall, Lester William LL B '08
 LL M Devaney, John P, see 1905
 M A Donald, Helen E 821 Fairmont St Paul
 LL M Doran, James Edward 677 Fort st St Paul
 Ph D Downey, Hal, see 1903
 LL M Eenkema, Abelius LL B 1908
 LL M Evans, Eliza P LL B 1908
 LL M Foster, Willie Kerr LL B 1908
 M S Fray, Hobart D, see Eng 1908
 M A Gilbertson, Albert N, see 1908
 M S Groat, George P Agr College St Anthony Park
 Assistant Professor Dairy Husbandry
 M A Hawes, Adella 419 6th st se
 Teacher
 LL M Hewitt, Harry R, LL B 1907
 M A Higbie, Edgar C, see Ed 1907
 M A Horn, Jessie H (Mrs G E Parsons) see 1906
 LL M Houck, Stanley B, LL B 1908
 M A Howda, Olaf, see 1904
 M S Howells, Daniel B St Anthony Park
 School of Agriculture
 M A Hutchinson, Drusilla, see 1901
 M A Johnson, Emil Kasota
 M A Johnson, A Walford Minneapolis
 LL M Kennedy, John Patrick
 805 Commerce bldg St Paul
 Attorney
 Ph D Kovarik, Alois F, see 1904
 M A Lien, Arnold J, see 1908
 M A Lien, Martin Atwater
 Clergyman
 M A Lillehei, Ingebright L, see 1908
 Sc D Macdonald, William, see 1898
 LL M Machetanz, Karl A, LL B '09
 M S McKeenan, Louis W, see Eng 1908
 M A Moll, Frank E 3963 Trinity st Los Angeles Calif
 Professor of modern languages
 M A Okkelberg, Peter O, see 1906
 M A Olson, Matthias N, see 1908
 M A Pope, Alice G, see 1908
 M A Potter, Frances Squire
 LL M Roberts, Horace Willis LL B 1908
 M A Schroedel, Lydia A (Mrs W M Hobart)
 Buffalo N D
 LL M Schwartz, Louis L, LL B 1907
 M A Sheldon, Eleanor, see 1904
 LL M Sigerfoos, Edward LL B 1908
 LL M Simmons, William Reed LL B 1908
 LL M Smiley, William Compton LL B 1908
 M A Steward, Maud H, see 1905
 M A Sveeggen, Peter A, see 1908
 LL M Swee, John Peter LL B 1905
 LL M Swinland, Ingman LL B 1908
 LL M Swinland, John LL B 1906
 M S Tomlinson, L C, see Eng 1904
 M A Trygstad, Christian Rapid City S D
 Teacher
 M A Valgren, Victor A 328 15 av se
 Student

Special Attention

We predict that our display of up-to-date **Woolens** will arouse unqualified admiration by reason of their *beautiful* and *practical* adaptation to all tastes. Come and enjoy the newness and beauty of this exhibition always in progress, it will help you plan your coming season's wardrobe stylishly.

10% Discount to All Students

BROWN BROS. MERCANTILE CO.

Tailors and Furriers
for Ladies and Gentlemen

21 SO. SIXTH ST. MINNEAPOLIS

WE CATER TO THE WELL DRESSED MAN

WITH A CONSERVATIVE
TASTE, WHO APPRECIATES
VALUE BUILT IN, NOT RUBBED ON

WE FEATURE

FRENCH, SHRINER AND URNER SHOES
HOLEPROOF HOSE SCHOBLE HATS
DENT'S LONDON GLOVES
COOPER UNION SUITS ARROW COLLARS

GEORGE W. NELSON

Men's Outfitter
LUMBER EXCHANGE CORNER
5th and Hennepin

THE SCENIC LINES
TO THE

WEST



THE
COMFORTABLE
ROUTES
TO THE
EAST

LOOK FOR

N. B. & C.

ON The DRUGS
and MEDICINES
YOU BUY

It Stands For

- ☞ Scientific Methods
- ☞ Standardized Quality
- ☞ Analytical Control

Noyes Brothers & Cutler

The Largest Wholesale and Manufac-
turing Druggists in the Northwest.

Saint Paul

LL M Vernon, Archibald H Little Falls
 M A Weeks, Arland D Agricultural College N D
 Prof of Educa
 M A Wheeler, John Hersey St Paul Academy St Paul
 Teacher
 M A Whitney, Nellie A, see 1900

1910

M A Adams, C Roy, see 1909
 M A Aldrich, Alma C, see 1906
 M Ag Baker, George J, see Agriculture 1909
 Ph D Burns, Kelvin, see 1903
 M A Bredvoid, Louis J, see 1909
 LL Cook, Theodore Hendricks 628 1st av no
 Excelsior
 M Ag Crider, Franklin J St Anthony Park
 M A Davis, Alfred, see 1909
 M F Deering, Robert L, see 1909 1760 Hennepin
 M A Derickson, Dorothy
 M A Edwards, Austin Southwick
 Dept Psychology University

Instructor
 M A Farseth, Carl Boyd
 Principal of high school (Home, Amherst Jct.
 Wis)
 LL Flachsenhar, Walter R, LL B 1909
 M A Gill, Elizabeth M Austin
 Teacher (Home Madison S D)
 LL Gregg, Kenneth P, LL B 1905
 M A Hovey, Inez I, see 1908
 M Ag Jehle, Robert A, see Agriculture 1905
 LL Lindgren, J Raymond LL B 1906
 M A Koenig, Alfred E 977 14 av se
 Instructor in German, University
 M A Kummerer, Harriet, see 1906
 LL Magnusson, Peter M Grad 93; LL B 1906
 LL Moore, Russell L, LL B 1908
 M A Nelson, Robert, see 1909
 M A Nicholson, Pearle Camp, see 1909
 M S Nisbit, Jane, see 1904
 M A Norton, William W, see Ed 1909
 M A Nye, Lillian L, see 1909
 M A Ole, Olav J Tabernaklet, Cristiania Norway
 President Baptist Theol Seminary

M A Oliver, Amy Silver, see 1907
 M A Peck, Edith Laura, see 1903
 M S Pitchford, G Leonard Tacoma Wash
 Professor of Chemistry University of Puget
 Sound
 M S Roehrich, Victor H, see Chemistry 1909
 LL Schoch, Andrew Charles 296 E 7 st St Paul
 M A Shaw, Mary Hazzard Madelia
 Teaching (Home Palmyra Mo)
 M A Smith, Audrey N, see 1909
 M A Spear, Florence H, see 1909
 M A Stakman, Elvin C, see 1906
 M A Tibbetts, Adolph Caughey Blue Earth
 M A Trimble, Margaret H, see 1908
 M A True, Blanche L 1007 5 st so Fargo N D
 LL Watson, Ernest Earl 921 Fairmont av St Paul
 Claim Agent Twin City Lines
 M A Webster, Mary A R 2647 Irving av so
 LL Whiteaker, John Tatum Springfield Mo

1911

LL Adams, Arthur T LL B 1894
 M S Aust, Franz A, see 1908
 M S Bell, Grace Mary, see 1909
 M A Berger, Nanda M, see 1905
 M A Bethke, William, see 1910
 M S Briggs, Florence Mayfred, see 1909
 LL Brill, Josiah Eschel LL B 1910
 M A Byers, Frederick McRae Minneapolis
 M A Clark, George A, see 1891
 M S Daniels, Farrington, see Chemistry 1910
 M A Gibson, May, see 1905
 M A Giltinan, Ellen Mary, see 1910

M A Goertz, Henry Peter Mountain Lake
 LL Groat, Benjamin F Eng 1901; LL B 1908
 M A Harrington, Frederick Butler Morgan
 M A Hatch, Erwin Stearns St Louis Park
 Supt of Schools

LL Held, Julius Waldemar LL B 1910
 M A Hibbard, Mabel Estella 2733 Bloomington av
 M A Hovey, Albert P, see 1909
 LL Irwin, Harry Alexander LL B 1910
 M A Kemp, Etheleen Frances, see 1910
 M S Kepner, Ben-Hur, see 1910
 LL Lee, Edward John 820 Met Life bldg
 M A Lippitt, Walter Otis Excelsior
 Supt of Schools
 M A Lurton, Freeman E Anoka
 Supt of Schools

M A McCauley, Ethel Noyes, see 1907
 Ph D McKeehan, Louis William Eng 1908; Grad 1909
 M A Maguire, Anne E (Mrs Victor E Gauthier)
 314 East 2 st Duluth
 M A Mathes, Florence Lauretta, see 1910
 DCL Mercer, Hugh Viator LL B 1894; LL M 1897
 LL Mohl, Everett Judson LL B 1910
 M A Nehleen, Peter Minneapolis
 M A Newhall, Richard Ager, see 1910
 M S Peterson, Andrew P Chemistry 1910
 M A Pinkus, Olga Sybil, see 1910
 M S Poppe, Frederick William Appleton Wis
 M A Purcell, Richard Joseph, see 1910
 M A Rateaver, Eugene A
 via Marselles Fort Dauphin Madagascar
 Missionary of the United Norwegian Lutheran
 Church

M A Rowley, Edith Kuhlmeier, see 1910
 M A Sandquist, Adolph Frederick Copas
 M A Schmidt, Pauline S, see 1908
 LL Sundberg, John Edward LL B 1910
 LL Thoreen, Reuben G LL B 1910
 LL Warner, Cecil Elisba, see 1904; Grad '05; LL B
 '07
 M A Zeuhl, Benjamin Franklin
 Western Union College Le Mars Ia

1912

M S Benzin, Basil M Agriculture 1910
 M A Brown, Doris Lilian, see 1911
 M A Bruhn, Louise Hedwig, see 1909
 M A Burkhard, Arthur C, see 1911
 M A Campbell, Carl Graham, see 1907
 M A Cressy, Charles R, see Chem 1908
 M A Crawford, Walter Maurice Chungking Sze China
 Missionary (Home Kasson)
 M A Evans, Nevada Sutherland, see 1910
 Ph D Frary, Francis Cowles Chem 1905; Grad 1906
 M A Graves, Richard Arthur, see 1909
 M A Hermann, Ruth Elizabeth Education 1911
 M A Hickey, D Edward Education 1910
 M F Hofmann, Julius V Agriculture 1911
 M A John, Henry
 M S Johnson, Eimer Chemistry 1911
 Ph D Johnson, Charles Eugene, see 1906 M A '07
 M S Kenety, William H Agriculture 1911
 M S Kohler, Alfred Rudolph
 M S Kugimoto, Masaji Tokyo Japan
 M A Lenart, Elta, see 1910
 M A Lyle, Marie Caroline, see 1911
 M A McCaslin, Davida Decatur Ill
 Instructor in English James Millikin Univ
 M A MacMurray, Wallace, see 1911
 M A Petterson, Gustav S Battle Lake
 M S Pettjohn, Earl, see 1906
 M A Relf, Frances H Education 1911
 M A Schultz, Clifford Griffith, see 1911
 M A Storr, Hazel Louise Wheeler, see 1911
 M A Swenson, Sweeney W, see 1907
 M S Thompson, Mark Joseph Agriculture 1911
 M A Thompson, Ruth 4600 Upton Av so
 M S Tolaas, Arne G Agriculture 1911
 M A Winsted, Huldah Lucile, see 1911