

MONCADA Pardo Jorge GRAD 376-6294
612 Se Delaware Rm 10545 Mpls 55455

MONDA Donald Arthur AS MED
MONDLOH Gail 76 CLA
6281 Van Buren St Ne Mpls 55432

MONDLOH Jeffrey Neal GRAD 560-2607
6320 Monroe St Ne Fridley 55432

MONETTE Gary Edward 75 BUS 488-7529
1389 Arundel St Paul 55117

MONGAT Mark Louis 76 CLA
2049 Magoffin St Paul 55116

MONICAL David Glenn GRAD 633-9097
750 Old Hwy 8 #304 New Brighton 55112

MONK Richard Charles 75 CLA 331-7213
410 11 Ave Se #C Mpls 55414

MONKOWEN Peter Hazen 74 UCOL 331-9723
521 Oak St Se Mpls 55414

MONN Stephen Anthony 77 CLA
914 Wakefield St Paul 55106

MONN Thomas Otto 74 BUS 224-8686
1314 Charlton W St Paul 55118

MONNERS John Lee Franc 74 IT 445-3857
338 E 4th Ave Shakopee 55379

MONING Sr M Gretta Reg GRAD 373-7439
618 W Comstock Hall Um Minneapolis 55455

MONRO John Michael 76 CLA 771-2138
443 Johnson Pkwy St Paul 55106

MONROE Ruth Ella GRAD
700 4th Ave Se Lernars la 51031

MONSON Carl Arne 76 CLA
122 Circle Terrace Minneapolis 55455

MONSON Daniel Roger 74 DENT 331-1801
901 E River Rd Mpls 55414

MONSON David Jon 74 IT 588-4359
2680 Quail Ave N Golden Valley 55422

MONSON Jean Ann 75 BUS 665-3210
117 N Morrisdale Dr Le Sueur 56058

MONSON Joanne Ruth 74 PH 373-0422
4320 Centennial Hill Mpls 55455

MONSON Judith Bernice GRAD 927-7232
5220 Knox Ave S Mpls 55419

MONSON Keith Lowell GRAD 776-0698
844 Mound St St Paul 55106

MONSON Mark Herbert 75 MED 331-2865
510 8th St Se Minneapolis 55414

MONSON Michael Scott 76 CLA
2580 Quail Ave N Golden Valley 55422

MONSON Steven John AS IT 560-0282
826 W River Rd Mpls 55444

MONSON Terrence Craig 74 DENT 331-5810
814 Essex Se Mpls 55414

MONSON Thomas Craig GRAD 331-5697
622 7th St Se Mpls 55414

MONSON Todd Allen 75 NURS 333-2763
940 Franklin Terr #304 Minneapolis 55402

MONSOUR Daniel Joseph 77 CLA
1011 W California Av St Paul 55117

MONSOUR James Michael GRAD
605 Delaware St Se Mpls 55414

MONSOUR Lucy Gail Bass GRAD
Louisville Ky

MONSOUR Michael David 76 IT
1011 W California Av St Paul 55117

MONTAGUE James Joseph 76 CLA 789-6340
1210 Buchanan Ne Mpls 55413

MONTAGUE John Thomas 74 CLA 788-2131
218 40th Ave Ne Mpls 55421

MONTAGUE Thomas Mark 76 CLA 531-3432
1506 Irving Mpls 55411

MONTAIN Vicki Lynn 77 CLA
6444 Taylor Fridley 55432

MONTANTE Gabriel 76 GC
Middlebrook Lind Mpls 55455

MONTEMARANO Linda Ther 76 CLA
217 E Curcio St Paul 55107

MONTGOMERY Alan Bruce 75 DENT 488-4072
833 W Iowa St Paul 55117

MONTGOMERY Ann Olson D 74 LAW
915 Univ Ave Se Mpls 55414

MONTGOMERY Beverly Wal GRAD 473-7260
3618 Rainbow Dr Minnetonka 55343

MONTGOMERY Daniel Dean 75 BUS 331-7905
1005 12th Ave Se Mpls 55414

MONTGOMERY John Vincen 74 LAW
915 Univ Ave Se Mpls 55414

MONTGOMERY Judith Ann 77 VET M 644-9323
1627 Carl Street Apt 4 St Paul 55108

MONTGOMERY Kathy Ann 77 CLA
1907 Sunset St Sturgis Sd 57785

MONTGOMERY Kevin Lee 75 BUS 645-9102
18 Bridge Square Northfield 55057

MONTGOMERY Joseph 74 IT 561-0809
5230 3rd St Ne Fridley 55421

MONTGOMERY Mavis Colie 74 CLA
752 Mt Curve Blvd St Paul 55116

MONTGOMERY Michael Ste 76 IT 772-2974
1495 E Rose Ave #2 St Paul 55106

MONTGOMERY Nancy Aiso 76 CLA
Pioneer Hall Mpls 55455

MONTGOMERY Peter Willi GRAD 698-1705
1477 Goodrich St Paul 55105

MONTGOMERY Robert James GRAD 636-0249
2136 Fry St St Paul 55113

MONTGOMERY Roberts 75 MEDTC 831-1667
5230 W 102nd St #106B Bloomington 55437

MONTGOMERY Sherry Saxt GRAD
2136 Fry St #3 St Paul

MONTGOMERY Todd Robert 74 BIOSC 336-8477
309 6th St Se #107 Mpls 55414

MONTGOMERY William Cha 74 CLA 698-1502
1909 Ford Pkwy St Paul 55116

MONTI Michael John 77 DENT
8511 Rose Manor Mpls 55427

MONTIFELTRO John A AS CLA 645-5918
1905 Seby Ave St Paul 55104

MONTIENE Janice Glenn 74 CLA 331-2832
414 Erie Se #9 Mpls 55414

MONTIEN Dean Robert 76 CLA 489-7309
2064 Williams St St Paul 55113

MONTEL Michael Matthew 77 AG
1523 Holton St Paul 55108

MOO Maureen Mary 74 CLA 545-9653
1401 Kentucky Ave S Minneapolis 55426

MOODIE Lorne Roderick 77 GC
862 Raymond Av St Paul 55114

MOODIE Michael John 76 AG 545-2683
5515 Woodstock Av N Mpls 55422

MOODIE Timothy Rob 77 CLA
6209 Ryan Ave So Edina 55424

MOODY Craig Steven 75 BUS
Pioneer Hall Mpls 55455

MOODY Gary Alvin 76 MED
520 3rd Ave N E Grand Rapids 55744

MOODY James Gust 76 CLA 698-8737
2008 Ramlow Pl St Paul 55116

MOODY Norman Roy 74 AG
MOODY Thomas Edwin GRAD 633-6937
373 Old Hwy 8 New Brighton 55112

MOORES John Willette 76 CLA 331-2792
1125 5th St Se Minneapolis 55414

MOORES Robert Quentin 75 CLA
5212 W 61 St Edina 55436

MOON Hyeoyung 75 NURS 831-8904
4109 W 102 St Bloomington 55431

MOON Laura Adele 74 CLA 226-4169
1029 Laurel Ave St Paul 55104

MOON Paul Robert AS IT 636-7636
2395 3rd St Nw #303 St Paul 55112

MOON Randy Dean 76 IT 922-3430
4115 Zenith So Mpls 55410

MOON Robert Peter GRAD 646-2043
1231 Gibbs Ave St Paul 55108

MOON William Kevin 75 IT 373-6357
130 Territorial Mpls 55455

MOONEY Howard James 75 FOR 455-5660
732 1st Ave So St Paul 55075

MOONEY Jeffrey Bruce 74 CLA
MOONEY Kathleen Mcnult 75 CLA 802 4th St #202 Mpls 55414

MOONEY Kathryn Agnes 76 GC 89 Moore St St Paul 55104

MOONEY Mary Kay 75 CLA
6112 York Av Edina 55410

MOONEY Richard Douglas GRAD 331-5258
1925 Como Se Minneapolis 55414

MOONEY Ruth Elizabeth 74 CLA 724-1218
4331 Longfellow Ave S Mpls 55407

MOONEY Sarah Cole 77 CLA
2096 Eleanor Av St Paul 55116

MOONEY Steven Donald 75 BUS
MOONEY Timothy Thohtas 74 CLA 644-2977
89 Moore St St Paul 55104

MOONEY Walter Michael GRAD
San Diego Ca

MOORE Allen Luther 75 CLA 338-6642
320 7th St Se Apt 208 Mpls 55414

MOORE Barbara Ann 74 CLA
4508 Edina Blvd Edina 55424

MOORE Barbara Lynn 75 CLA
MOORE Barbara Marcell 75 MEDTC
MOORE Bernadette Jane 77 GC 3438 Fremont No Mpls 55412

MOORE Carlton Bishop AS ED 920-5103
6431 Berrie Rd Edina 55435

MOORE David Kevin 76 CLA
Frontier Hall 225 Mpls 55455

MOORE Dean Irving 75 DENT
Centennial Hill Mpls 55455

MOORE Debra Roxanne 75 CLA 5833 Tenneson Dr Fridley 55432

MOORE Edgar GRAD
419 Erie St Se Mpls 55414

MOORE Frances Bernke 76 LAW 739-7668
3213 Victoria Rd St Paul 55119

MOORE Frederick Joseph AS GC 777-1016
2232 Beam Ave St Paul 55109

MOORE George Wilde 76 IT 631-1651
1101 W County Rd D Apt329 New Brighton 55112

MOORE Helene Carmel 76 CLA 771-4392
721 Mt Vernon St Paul 55117

MOORE Henry Louis 3 74 CLA 927-5152
3805 France Ave So Mpls 55416

MOORE Jack Douglas 76 CLA 788-2890
2235 Chalet Dr Mpls 55421

MOORE James Frederick 74 IT 645-4496
1794 Asbury Falcon Hts 55113

MOORE James Kent Jr GRAD
Mt Hermon Ca

MOORE James Richard 74 IT 1954 Hazelwood Ave Maplewood 55112

MOORE John Marlin 74 CLA 1421 Ryan Ave W St Paul 55113

MOORE Joseph Patrick GRAD
MOORE Kathleen Marie 76 CLA
Comstock Hall Mpls 55455

MOORE Lilene Elizabeth GRAD
915 Penn Ave N Mpls 55411

MOORE Linda Jean 76 CLA 471-9324
2425 Black Lake Rd Mound 55364

MOORE Linda Lee Martin 76 CLA
3018 Greenwood Circle Colo Springs Co 80910

MOORE Lorraine Olson E GRAD 472-5220
Rt 1 Box 192a Mound 55364

MOORE Lynn Renee 75 HE 235-4338
606 Charlotte Ave Willmar 56201

MOORE Mae Charles 75 CLA 825-8164
4001 Clinton Ave So #11 Mpls 55409

MOORE Marilyn Kaye 75 CLA 489-6589
948 W Sherburne St Paul 55113

MOORE Mary Ann 76 CLA 699-4193
559 S Wilder St St Paul 55116

MOORE Mary Troyer Thor AS ED 377-1179
1503 Oak Park Ave N Minneapolis 55411

MOORE Maryanne Frances 75 CLA 822-2320
409 6th Ave Se #111 Mpls 55414

MOORE Michael Paul 76 CLA 781-3289
3416 Maplewood Mpls 55418

MOORE Nancy Follingsta 74 CLA 533-7370
4435 Shoreline Dr Robbinsdale 55422

MOORE Nancy Lee GRAD 788-2890
2235 Chalet Dr Mpls 55421

MOORE Nancy Ann AS CLA
2423 Blaisdell Ave So Mpls 55404

MOORE Patricia Suzanne 74 CLA 788-2266
5833 Tenneson Dr Ne Fridley 55432

MOORE Patrick D 75 BUS 890-5276
4110 Rahn Rd #301a Eagan 55337

MOORE Randy Robert 76 CLA
200 East Second Northfield 55057

MOORE Richard H AS MED
MOORE Ricky John 75 IT
Mt Rt 1 Box 2023 A Aurora 55705

MOORE Robert Cleaveland GRAD 2505 Como Ave Se Mpls 55414

MOORE Roberta Jean 76 CLA 831-1987
3908 W 100th St Bloomington 55437

MOORE Roger Allen 75 CLA
619 Quincy Mpls 55413

MOORE Sandra Wright Le 76 CLA 378-0553
515 4th St Se #204 Mpls 55414

MOORE Sharon Lee 77 HE
6706 Eliotview Rd St Louis Pk 55426

MOORE Steven Bradley GRAD
19 27th Ave Se Apt 1 Minneapolis

MOORE Susan Christina 76 CLA 373-6006
123 Pioneer Hall Mpls 55455

MOORE Susan Kaye 76 ED
2505 Hayes Ct Burnsville 55378

MOORE Thomas Jefferson 74 LAW 729-6749
2500 17th Ave S Mpls

MOORE Thomas John 77 CLA
2162 Lakebrook Dr New Brighton 55112

MOORE Thomas Owen 76 CLA 377-1716
2015 Fremont Ave S Mpls 55405

MOORE Timothy Kevin 75 CLA 724-8296
4908 32nd Ave S Mpls 55417

MOORE Willard D AS MED
MOORER Richard Shuler 76 FOR 4929 Dale Drive Edina 55424

MOORHEAD Gary Dean 74 IT 245-1844
1012 W 34th St Mpls 55408

MOORHOUSE Mary Anne 75 GC 825-5879
3538 Fremont Ave South Minneapolis 55408

MOORVITCH Joel Steven 76 IT 929-0115
2935 Quebec Ave So St Louis Pk 55426

MOOS Martha Frances 74 CLA 722-1603
3116 Cedar S Mpls 55407

MOOS Peter Crowl 76 CLA 473-9790
368 Ramsey Road Wayzata 55291

MOOS Virginia Kathleen GRAD 473-3278
4004 18th Ave So Minneapolis 55407

MOOT Jon Howlette 76 CLA
6211 Perthshire Ct Bethesda Md 20034

MOOT Jerome Timothy 77 GC 1807 S 6th St Mpls 55404

MOQUIST Ronald Milton GRAD
Shoreview

MORADIELLOS Darwin Pet GRAD
915 20th Ave S #109 Mpls 55404

MORALES Ramon Carlos 76 GC 3019 Morgan N Mpls 55411

MORAN Dan Bedford 75 BUS
1508 Northland Vlg Thief Riv Fls 56701

MORAN Jeffrey Robert 75 IT 341-4498
1615 So 4th St Apt 103 Mpls 55404

MORAN John Albert AS MED 646-8430
1720 Larpenture Ave St Paul 55113

MORAN Kevin Patrick 74 CLA
625 Marion Rd Neptune Nj 07753

MORAN Mark Robert 77 CLA
4908 Maple Rd Edina 55424

MORAN Mike Patrick 77 CLA
4206 Janet Lane Mpls 55429

MORAN Suzanna Ellen 77 GC
6921 Olson Hwy Mpls 55427

MORAN Theresa Ann 77 CLA
MORAN Thomas Edward 76 GC 645-6371
1346 Sherburne St Paul 55104

MORANCEY Joseph Severe 74 CLA 429-7281
2566 First St White Bear Lk 55110

MORANZ Michael Earl AS PH
MORAST Richard Wayne 76 IT 920-2402
5632 Chownen Ave S Edina 55410

MORAVEC Michelle Marie 77 AG
R 1 Montgomery 55069

MORAVEC Robert Cates 74 BIOSC
2223 Minneapolis Ave Mpls 55406

MORAWETZ Steven Arthur 77 CLA
2433 Sheridan Av S Mpls 55405

MORRICH Richard Harvey 75 BIOSC
Santor Hall Mpls 55455

MOROSKI Mary Patricia 77 GC
555 Warwick St St Paul 55116

MORE Daniel Jacob 77 CLA 378-0943
727 13th Ave Se Mpls 55414

MOREAU Timothy Alford 77 IT
949 6th Ave Sw Fairbault 55021

MOREHEAD Mark Allen 74 ED
5240 W 102nd St Bloomington 55437

MOREHEAD Robne James AS ED
MOREHEAD William Todd 76 CLA 224-0224
935 Goodrich #12 St Paul 55105

MORFORD Cliff Edward 74 CLA
1512 Calmar St St Paul 55413

MOREN Maryanne Margare 74 MED 378-0315
614 Huron Se Apt 3 Mpls 55414

MORENCY Bernard Wm Jr 77 CLA
1932 Fairmount Av Stp 55105

MORENOPEINDED Manuel GRAD 646-8580
1302 Gibbs Ave St Paul 55108

MORET Laura Marie 76 CLA 373-0423
3204 Centennial Mpls 55455

MOREY Gary Byron GRAD 824-9659
3712 Colfax Ave S Mpls 55409

MOREY Janeen Rae 74 ED 331-6506
717 Univ Ave Se #106 Mpls 55414

MOREY Noralene 76 NUR 378-0374
436 2nd St St Paul 55413

MOREY Richard Edmund 76 IT
7432 Clinton Ave Richfield 55423

MORFORD Christine Loui 74 CLA 545-7582
9810 W 16th St St Louis Park 55426

MORGAN Ann Maureen GRAD 331-3387
709 8th Ave Se No 8 Mpls 55414

MORGAN Carolyn Jean 75 ED 331-1765
914 Fulton Se Minneapolis 55414

MORGAN Dan GRAD 489-6160
1650 Marion St 101 St Paul 55117

MORGAN Janet Leona AS MEDTC 925-4972
5436 James Ave So Mpls 55419

MORGAN Steven 74 HE 378-0374
1827 14th Ave Mpls

MORGAN Lonnie Tracy GRAD 724-6378
4920 18th Ave So Minneapolis 55417

MORGAN Margaret Elizab 75 CLA 489-0127
1000 Burke Ave West St Paul 55113

MORGAN Mary Catherine 76 CLA 563-2893
Rr 1 Lime Springs la 52155

MORGAN Nancy Ruth 76 CLA
711 S Av S St Cloud 56301

MORGAN Randall Charles 74 IT 378-1905
633 Ontario St Se Mpls 55414

MORGAN Randy Thomas 77 CLA
3004 Ottawa St Louis Pk 55416

MORGAN Rebecca Susan GRAD 489-6160
1650 Marion #101 St Paul 55117

MORGAN Richard Burton 75 AG 645-8787
1485 N Cleveland Ave St Paul 55108

MORGAN Richard Jewell 76 CLA
6518 37th Ave N Crystal 55427

MORGAN Richard Thomas 75 GC
3921 Basswood Road Mpls 55416

MORGAN Robert Joseph 77 IT
Rr 1 Ellsworth 56129

MORGAN Sheila Ann 74 CLA
634 Winslow Ave St Paul 55107

MORGAN Susan Ellen 76 CLA 824-2692
Po Box 147 Wanamingo 55963

MORGAN Thomas Sacha 75 CLA 922-1864
3921 Basswood Rd Mpls 55416

MORGAN William Harold 76 CLA 825-8583
5512 Clinton Ave S Mpls 55419

MORGAN Wilmon John GRAD 561-7797
6417 Camden Ave No Brooklyn Cntr

MORGANSTERN Charles St 77 GC
2708 Kentucky Av St Louis Pk 55426

MORGANSTERN Michael Ma 77 CLA
5820 London Rd Duluth 55804

MORGENWECK Donald Albe GRAD
4708 W 41st St St Louis Pk 55416

MORGENWECK Ralph Otto GRAD 336-5943
613 2nd St Ne #1 Minneapolis 55413

MORJARTY Kathleen Pat 77 CLA
5821 31st Ave So Mpls 55417

MORJARTY Richard Edge 74 UCOL 777-2600
2445 Mapleview Av St Paul 55109

MORJARTY Kathleen Ann 75 CLA 698-7283
1718 Yorkshire Ave St Paul 55116

MORJARTY Lynn Marie 76 CLA 454-5671
2041 Flint Lane Eagan 55122

MORJARTY Stephen Donal 76 CLA 454-5671
2041 Flint Lane Eagan 55122

MORJUCHI Judith Raeke 76 CLA 938-7855
949 Holiday Road Minnetonka 55343

MORIN Charles Fred 76 CLA 560-7584
4607 Washington Columbia Hts 55421

MORIN Cynthia Joyce 74 CLA 351-7329
717 Univ Ave Se Apt 804 Mpls 55414

MORIN Deborah Lee 76 CLA 722-7471
3804 43rd Ave So Mpls 55406

MORIN Leroy Donald 76 GC 535-1365
3602 Hampshire Ave N Crystal 55427

MORIN Scott Eugene 75 CLA
2365 Lee Av N Golden Valley 55422

MORISHIMA Akira GRAD 753-8463
1300 Rt 22 #14 N Plainfield Nj 07060

MORITZ Dianne Elizabet 75 CLA 3447 20 Av S Mpls 55407

MORITZ Raymond Francis 75 FOR
1710 Ashland Ave St Paul 55104

MORIK Carl Jean Brandt GRAD
Minneapolis

MORIK John Frederick 76 CLA
2211 Princeton Stp 55105

MORIK Mary Helen 77 CLA
2211 Princeton St Paul 55105

MORIK Patricia Lea Fer 74 UCOL 545-9071
300 Lilac Dr S Golden Valley 55416

MORIK Robert John 77 DENT 646-8904
2176 Scudder St #1 St Paul 55108

MORIK Sarah Virginia AS ED 331-2616
6022 Wentworth Mpls 55419

MORLAN Diane Virginia 76 GC
7126 Bass Lake Rd Apt 2 Mpls 55428

MORLEY David Clarence 76 IT
5401 Toledo Ave N Crystal 55429

MORLEY Marguerite Stcl 77 CLA 822-6609
1727 Lagoon Ave Mpls 55408

MORLEY Michael James 77 CLA 533-9364
5401 Toledo Av N Crystal 55429

MORNARD Michael Francis 77 IT
Rt 3 Box 295 Lake Geneva Wi 53147

MORNEAU Mark Joseph GRAD 261-0312
806 Schaefer Ave Oradell Nj 07649

MORNINGSTAR Betty Ann AS GC
3031 Croft Dr Mpls 55418

MOROZINK Lee Jack 75 IT
932 5th Av S E Rochester 55901

MORRAL Linda Backus GRAD
Northfield 55057

MORRELL James Lloyd 74 BUS 735-0233
2086 Bush Ave St Paul 55119

MORRILL John George 76 CLA
38 Selvaige Ave Teaneck Nj 07666

MORRILL Randall Thomas 76 CLA
5212 Duggan Plaza Edina 55435

MORRILL Steven Dale GRAD 227-6262
211 E Thompson W St Paul 55118

MORRIS Alan Douglas GRAD 338-7173
1238 Middlebrook Hall Minneapolis 55455

MORRIS Berneta Lynn 77 ED 784-3186
1366 Poppywood Drive New Brighton 55112

MORRIS Christine Renee 76 CLA 483-2047
1225 Woodhill Dr St Paul 55113

MORRIS Christopher Lee 75 BIOSC 933-2612
4716 Fair Hills Rd Minnetonka 55343

MORRIS Douglas Allen 76 IT 757-3635
233 Terrence St #1 Blaine 55434

MORRIS Jane Elizabeth 76 CLA
3440 Xylon Av N New Hope 55427

MORRIS Janet Lorraine GRAD 933-2612
4716 Fair Hills Rd Minnetonka 55343

MORRIS Lawrence 76 CLA 560-6694
685 57th Ave Ne Mpls 55421

MORRIS Margaret Mary 74 ED 339-2834
2013 13th Ave S Mpls 55404

MORRIS Martha Anne 76 CLA
2511 Lynn Ave St Louis Pk 55416

MORRIS Mary Ann 76 GC 831-3966
2209 Terrace Blvd St Paul 55411

MORRIS Michael Terence 74 CLA 774-8821
1386 Beech St Paul 55106

MORRIS Michaela Jean 77 GC
15 E 104th St Bloomington 55420

MORRIS Ouida Fae GRAD
3 Riverview Ave Waltham Ma 02154

MORRIS Randolph Wylie 75 CLA
5912 Ashcroft Edina 55424

MORRIS Robert Allen 74 CLA 722-1260
5708 Standish Av S Minneapolis 55417

MORRIS Robert B 76 IT
MORRIS Ronald Albert GRAD 823-3748
2829 Park Ave So #205 Mpls 55407

MORRIS Ronald Kenneth 77 AG
103 Ash Ave Mpls 56099

MORRIS S Lillian GRAD
400 Th Fenway Boston MA 02115 739-1876

MORRISSETTE Richard Will 77 CLA
6706 Scott Av N Brooklyn Ctr 55429

MORRISON Bruce James 77 AG
6297 Hodgson Rd Circle Pines 55014

MORRISON Carol Susan W 74 ED
3636 Pleasant Av Minneapolis 55409 824-3379

MORRISON Caroline Mari 75 BUS
MORRISON Catherine Eli 74 CLA
1016 Lincoln Ave St Paul 55105 226-0801

MORRISON Dan Douglas 74 BIOSC
274 Territorial Hall Mpls 55455 373-6472

MORRISON Darien Paul 74 MORSC
6531 Emmet St Omaha NB 68104

MORRISON David Gordon 74 CLA
14153 St Croix Tr N Stillwater 433-3716 55082

MORRISON Douglas Chas GRAD
8038 47th Ave N New Hope 55428 537-0481

MORRISON Duncan Camero 76 CLA
5305 Frontier Hall Mpls 55455 373-6908

MORRISON Gary Lee 75 PHARM
500 Erie Se Mpls 55455 378-0456

MORRISON Hazel Bevo 74 UCOL
2050 Stanford St Paul 55105

MORRISON James C GRAD
722 Summit Ave St Paul 55105 222-0138

MORRISON James Lewis 77 CLA
327 Jefferson Dr Havelock NC 28532

MORRISON John Edward 75 BUS
St 1 Zimmerman 55398 566-1558

MORRISON Marcia Irene GRAD
1607 Researer Rd Greeley CO 80631 352-6699

MORRISON Nancy Alice D 76 CLA
1606 Blair Ave #2 St Paul 55104 646-5066

MORRISON Patricia Ann 77 IT
1248 E Lark St Paul 55109

MORRISON Robert Bruce 76 IT
8038 47th Ave N New Hope 55428 537-0481

MORRISON Robin Lee 77 GC
5916 Bernard Place Edina 55436

MORRISON Shelley Louis 77 GC
5309 Jackso Dr New Brighton 55112

MORRISON Stephen David 76 LAW
Tarr Hall Minneapolis 55455 373-6422

MORRISON William John 77 CLA
5915 Bernard St Paul 55436

MORRISSETTE Ashley Lou GRAD
2030 Clinton Ave South Mpls 55404 333-3759

MORRISSEY Dennis Duane 76 GC
1990 Burns Ave St Paul 55119 735-2925

MORRISSEY Maureen Harr 76 CLA
975 Osceola St Paul 55105 225-3282

MORRISSEY Michele Harr 74 CLA
975 Osceola Ave St Paul 55105 225-3282

MORROW Bradley Gautier 76 FOR
7212 N Willow Lane Brooklyn Ctr 55430

MORROW Dennis Robert 76 CLA
2111 13th Ave S #4 Mpls 55404 331-6814

MORROW James Alfred GRAD
2100 Grand Ave St Paul 55414 331-3515

MORROW James Jr 75 BUS
MORROW Kathleen Debra GRAD
1807 2nd Ave South Apt 26 Mpls 55403 333-8906

MORROW Philip Thomas AS AG
293 Coffey Hall St Paul 55101 373-0747

MORROW Willie Oneal 76 GC
MORSE Andy Ellsworth 74 CLA
724 2nd Ave Se Minneapolis 55414 339-6081

MORSE James Ernest 75 BUS
5017 Turtle Ln W St Paul 55112 484-4382

MORSE Janet Hegvik Chr 74 ED
724 2nd Ave Se Mpls 55414 339-6081

MORSE Kevin Michael 75 CLA
7201 40th Ave N Minneapolis 55427 537-8026

MORSE Richard Howard GRAD
1034 15th Ave Se Mpls 55414 331-5680

MORSETH Jane Paula 77 CLA
5345 Vincent Ave S Richfield 55423 861-6326

MORSETH Mark Jason 75 PHARM
6345 Vincent Ave So Richfield 55423

MORSS Donald Robert 76 GC
2117 Girard Ave S Minneapolis 55405 377-2242

MORTEL Richard Thomas 74 CLA
1126 E Magnolia Ave St Paul 55106 776-2695

MORTELL Craig Jerome GRAD
422 North Oak St Sauk Centre 56378

MORTENSEN Carolyn GRAD
315 W 11th St Hastings 55033 437-6544

MORTENSEN Edward Allen 77 AG
13507 Radisson Road Anoka 55303

MORTENSEN Warren Walter 75 AG
13507 Radisson Rd Anoka 55303 755-3456

MORTENSEN Jerene Doerr GRAD
685 W Co Rd C Roseville 55113 484-0545

MORTENSEN Mary Jo Eliz 74 ED
1260 Hwy 100 Ne Apt 4 Fridley 55421 789-7995

MORTENSEN Sally Kay 75 LAW
75 Bedford St Se Mpls 55414 336-7028

MORTENSEN Terence John 75 IT
Frontier Hall Mpls 55455

MORTNER Robert Edward 75 FOR
213 Douglas St Paul 55105

MORTMIRE Mary Camille GRAD
2700 N Dale St Roseville 55113 483-5345

MORTON Jeanine Marie 75 ED
6645 Sheridan S Richfield 55423

MORTON Josephine 76 GC
313 E 35th St So Mpls 55408 825-7360

MORTON Nancy Jean 76 FOR
10024 James Road Bloomington 55431

MORTON Sally Lorraine 75 CLA
10024 James Road Bloomington 55431 888-7665

MORTONUD Le Richard 75 BUS
3204 19th Ave S Mpls 55407 724-6564

MOSCHET Robyn Neil 75 LAW
50 Garden Drive Silver Bay 55614

MOSE William Gregory 76 CLA
4659 Camden Ave No Mpls 55412 521-4586

MOSELLE Dale David 76 GC
6041 5th Ave So Mpls 55419 869-1059

MOSEMAN Steven Lee 74 ED
2400 106th Ave Nw Coon Rapids 55433

MOSER Charles Holland 75 MED
627 Ontario St Se Mpls 55414 331-1744

MOSER Daniel Henry AS BUS
7527 14th Ave S Richfield 55423 866-5946

MOSER Kurt Erich 76 GC
1901 Elm Ave Mpls 55455 376-7240

MOSER Margaret Ann 76 CLA
MOSER Mary Elizabeth 76 CLA
19 Sidney Pl Se Mpls 55414 378-0856

MOSER Michael Joseph 74 CLA
2228 Riverwood Pl St Paul 55104 645-7487

MOSER Robert John 74 CLA
7224 Grand Ave Richfield 55423 866-7995

MOSER Thomas William 76 CLA
2228 Riverwood St Paul 55104

MOSES Charles Robert 74 CLA
4000 Parklawn Ave Edina 55435 920-6984

MOSES Frances Edith 74 IT
2724 Huntington Ave Mpls 55416 926-7885

MOSES Joseph Kent 77 CLA
3543 Snelling Mpls 55406

MOSES Kari Lynn 76 NURS
616 10th Ave Se Mpls 55414 331-8870

MOSES Kathleen Mary 77 CLA
3401 Roosevelt Mpls 55418

MOSES Kent Jerome 74 IT
2578 Eastman Drive Minneapolis 55432 784-3127

MOSES Patricia Ann 76 CLA
3401 Roosevelt St Ne Mpls 55418 789-2515

MOSES Sandra Diane 76 CLA
Bx 1 Rush City 55069

MOSHER Kevin William 74 ED
3205 2nd Av S Mpls 55408 825-0819

MOSHER Lee Warren 74 LAW
412 22nd Av S Minneapolis 55455 376-6526

MOSHER Morris Donovan 76 GC
632 Cedar Ave S Minneapolis 55423 869-2244

MOSHER Nancy Carol 76 HE
Phonex Hall Mpls 55455

MOSHOU David Norman 76 IT
1400 Portland Ave So Mpls 55403 333-6759

MOSINAK Mary Catherine 77 CLA
5917 26th Av S Mpls 55417

MOSKE Gene Ernest 75 ED
Rr 2 Parkers Prair 56361

MOSKO Francis 76 GC
Rm 10510 Centennial Hall Mpls 55455

MOSKOVIC Rubina Rutsi GRAD
311 11th Ave Se Minneapolis 55414 331-2937

MOSLEY Frederick John 76 MED
MOSNER James Bernard 76 IT
964 Hyacinth St Paul 55106

MOSS Anthony Earltry 77 GC
1615 S 4th St #1405 Mpls 55404 339-3165

MOSS Carol Marie 74 IT
1405 Como Ave South E Minneapolis 55455 331-6399

MOSS Charles John 74 IT
1615 So 4th St Apt M1405 Minneapolis 55404 339-3165

MOSS Cheryl Beth 77 CLA
2042 Texas Av S St Louis Pk 55426

MOSS Dale Allan 77 CLA
1875 Long Lake Rd New Brighton 55112 633-5063

MOSS John Michael 75 IT
1804 Bryant Ave S #1-A Minneapolis 55403 374-4547

MOSS Kenneth Basil GRAD
3212 Courtly Rd St Paul 55119 379-6360

MOSS Thomas Verne 74 CLA
1705 Woodland Ln Edina 55424 922-7508

MOSMAN Virginia Ann 76 HE
1465 Salem Church Rd Inver Grv Hts 55075 455-5892

MOST Randall John 74 PHARM
731 Pearl St Prescott Wt 54021 262-5413

MOSTAFA Mahmoud Eid 77 IT
993 E Hyacinth Av St Paul 55106

MOSTEK Wayne Edwin AS ED

MOSTROM Kathy Lynn 76 CLA
615 6th St Se Mpls 55414 331-5393

MOSURU Kolade Oladapo 76 CLA
938 Bryant Ave No Mpls 55411 377-6749

MOSVICK Linda Jean 75 HE
1851 Ryan Ave W Roseville 55113 633-1393

MOTAMED Hamid Esmail 74 IT
1001 7th St #101 Mpls 55414 378-0023

MOTAMED Majid Esmail 75 IT
1081 13th Ave N Minneapolis 55412

MOTAMED Said Esmail 74 IT
1004 7th St Se Mpls 55414

MOTCHENBACHER Ellen Ja 76 CLA
544 West Cornstock Mpls 55455 938-6647

MOTELALL Bhimlal Sha 75 AG
1400 Spruce Place Mpls 55403 341-3697

MOTOWIDLO Stephan Jose GRAD
311 Kenwood Pkwy #404 Mpls 55403 377-3356

MOTTEBERG Kay Josephine 74 CLA
1209 Bemidji Ave Bemidji 56601

MOTTI Lawrence Arthur 77 MED
1081 Burgess St Paul 55103 488-0377

MOTZ Donald Carl 76 FOR
179 E Stanley W St Paul 55118

MOTZKO Cecilia Marie 77 CLA
4201 Zarthan Av S Mpls 55416

MOTZKO Kathleen Mary 76 CLA
2205 Burma Lane S St Paul 55075

MOTZKO Patricia Joanne 74 CLA
224 S Third St Delano 55328

MOUTDS Ronald Arthur 77 CLA
1913 Dupont So Mpls 55403

MOUTLON Bradley Duane 77 AG
213 Douglas St Paul 55105

MOUTLON Jonathan Craig 75 AG
Rou E 2 Rush City 55069 358-4877

MOUTLON Miranda Jane 74 CLA
48 Melbourne Ave Se Minneapolis 55414 336-6772

MOUNTAIN Frances Marie 76 CLA
2163 James St Paul 55105

MOUNTAIN Julie Ann 76 IT
1877 Sargent St Paul 55105

MOURNING Francis Rich 76 PHARM
6916 76th Ave No #202 Brooklyn Park 55428 566-5064

MOURNING James Ray 75 IT
5525 Maryland Av N Crystal 55428 537-6847

MOURNING Jeffrey Brook 76 CLA
MOURNER Lemmy Lester 76 CLA
109 Turnpike Rd Mpls 55416 545-2177

MOUSSA Hassouna GRAD
2603 7th St S Mpls 55406 336-3212

MOUYARD Daniel Patrick GRAD
229 Ridgewood Ave 206 Minneapolis 55403 871-7861

MOUYARD Margaret Marie GRAD
229 Ridgewood #206 Mpls 55403

MOTYDA Daniel 77 CLA
2110 Goodrich St Paul 55105 698-0632

MOY John Thomas 77 IT
323 Humboldt Ave S Mpls 55408

MOY Wesley Jang 76 CLA
3819 Vincent Ave S Mpls 55410

MOYER Paul Evans 74 IT
Territorial Hall Minneapolis 55455

MOYER Yvonne Susan 76 CLA
1114 13th Ave Se Mpls 55414

MOYNIHAN Francis James GRAD
3940 Aldrich Ave S Minneapolis 55409 824-4833

MOYNIHAN Patrick John 74 IT
1511 E Rose No 9 St Paul 55106 776-7056

MOYNIHAN Shawn Michael 76 CLA
3-225 Territorial Hall Minneapolis 55455 373-6429

MOYO Edna 76 HE
4031 26th Ave South Minneapolis 55406 729-1126

MOZER Barbara Brandel GRAD
2212 27 Ave So Mpls 55406 729-2084

MOZER Thomas John GRAD
1619 Hubbard #9 St Paul 55104 646-5948

MOZES Cheva Faibish GRAD
3705 E 26th St Mpls 55406

MOZES Martin Fred GRAD
23 River Terr Ct Minneapolis 55414 335-3838

MROCKEZ Nancy Stephani GRAD
Mpls

MROSAK Christine Marie 74 NURS
3900 Bassett Creek Drive Golden Valley 55422 588-9614

MROSAK Craig Martin 76 CLA
3900 Bassett Creek Dr Golden Valley 55422 588-9614

MROSAK Daniel Richard 77 CLA
3900 Bassett Cr Dr Mpls 55422

MROZEK David Thomas 76 GC
3754 Ingelwood St Louis Pk 55416 560-6938

MROZEK Leo Ray 75 CLA
690 48th Ave Ne Columbia Hgts 55421 560-6938

MROZIK David Ray 74 CLA
1129 Thorn St St Paul 55106 776-0495

MROZIK James Allen 76 CLA
1129 Thorn St St Paul 55106

MROZIK Thomas Max 76 IT
1129 Thorn St St Paul 55106

MUCHOW David Craig 76 CLA
3815 11th Ave So Mpls 825-5002

MUCHOW Mark Robert 75 IT
1265 W Mnaha Pkwy Mpls 55419

MUCHOW Michael Robert 77 CLA
1265 Minnehaha Pkwy Mpls 55419

MUCKALLA Carol Joann 74 CLA
311 Garfield St Ne #206 Mpls 55413 331-3201

MUCKALLA John Russell 75 CLA
887 Cottage Ave E St Paul 55106 774-0491

MUCKLER Craig Donald 75 CLA
1307 5th Av N Virginia 55792 561-3937

MUDD Steven Eugene GRAD
1007 74 1/2 Ave N Mpls 55444

MUDGE Debra Jean Dale 77 CLA
2821 29th Av S Mpls 55406 588-6886

MUDGE Richard Ceylon GRAD
2170 Toledo Ave No Mpls 55422

MUDEKING Lynn Louise 75 HE
MUEHLER Richard Vaughn GRAD
1044 Maplebrook Minneapolis 55455 376-6660

MUEHLHAUPT Theodore Joe 76 IT
1926 Wellesley St Paul 55105

MUELENBACH Laura Ann AS ED
4315 Main St Ne Mpls 55421 789-8372

MUELLER Bonita Louise 75 BUS
1414 6th St Se Mpls 55414 331-5947

MUELLER Brady Robert 74 IT
6300 Boone Av N Mpls 55428

MUELLER Bruce Lawrence 74 CLA
425 Erie St Se #304 Mpls 55455 331-5295

MUELLER Cathie Sherburn 76 CLA
1916 Cottage Lane Minnetonka 55361 471-9754

MUELLER Catherine Mary 77 CLA
4301 France Av N Robbinsdale 55422

MUELLER Christel Lily 77 GC
929 Van Buren Owatonna 55060

MUELLER Christine E GRAD
90 Malcolm Ave Se Mpls 55414 339-6216

MUELLER Debra Joy 76 CLA
3112 Edgemere Ave Mpls 55418 789-6661

MUELLER Diane Kathleen 76 CLA
6353 25th St N St Paul 55119 777-3667

MUELLER Donald Leroy 74 CLA
4515 Snelling Ave S Mpls 55406 722-5608

MUELLER Edward Thomas 74 IT
Rt 7 Box 290 Excelsior 55331 474-9098

MUELLER Francis Lauren 74 MED
323 6th Ave Se #201 Mpls 55414 331-5694

MUELLER Gail Ruth 77 GC
3322 21st St Mpls 55414

MUELLER Gary Michael 76 IT
1940 Oakdale Ave #108 St Paul 55118 451-1641

MUELLER Gary Theodore 74 IT
1515 So 4th St Minneapolis 55404 341-3355

MUELLER Gustav Adolf AS CLA
2300 Bryant Ave South Minneapolis 55405 377-2765

MUELLER Iize GRAD
2173 Commonwealth St Paul 55108 647-0884

MUELLER John Decker AS GC
2111 Pinehurst Av St Paul 55116 222-3333

MUELLER John Rochel 74 CLA
15 W 22nd St Mpls 55407 935-0603

MUELLER Mark Eugene GRAD
Appleton W

MUELLER Mark Stephen 74 CLA
5432 Knox Ave N Brooklyn Ctr 55430 560-0466

MUELLER Mary Louise 76 CLA
322 Horicon St Mayville Wt 53050 387-2290

MUELLER Maryellen Ther 75 CLA
5432 Knox Ave N Mpls 55430 560-0466

MUELLER Michael Henry 76 GC
949 Burr Street St Paul 55117 774-2451

MUELLER Michael Leo 76 CLA
3322 Aitch Ave S Mpls 55408 824-5478

MUELLER Myron Neil 74 AG
R R 2 Box 88 Ortonville 56278 839-3691

MUELLER Pamela Ann 76 HE
R R 2 Box 269 Prior Lk 55372

MUELLER Paul Lawrence 74 LAW
Centennial Hall Minneapolis 55455 376-6085

MUELLER Thomas Edward 76 CLA
6353 25th St N St Paul 55119 777-3667

MUELLER Timothy Craig 74 PHARM
Centennial Hall Minneapolis 55455 376-6046

MUELLER Vanessa Marie 77 HE
3609 Maplewood Dr Mpls 55418

MUELLENLEBE Mark Stan 76 CLA
Rt Box 65 Peter 55082 726-8309

MUENZBERG Michael Will 74 PH
2082 N Fry Roseville 55113 636-6516

MUENZER Steven Alexander 75 LAW
2540 West Medicine Lk Mpls 55441

MUGAAS Robert Joseph 74 AG
3539 Rhoads Island Ave St Louis Park 55426 938-4752

MUGFORD John William GRAD
1209 Eldridge Ave S St Paul 55075 451-1449

MUGG Polly Sue 75 ED
10230 Joliet Ave N Rr3 Stillwater 55082 426-2833

MUGGILL Jocelyn Marie 75 CLA
1312 7th St Se Mpls 55414 331-7400

MUGGILL Mark Z GRAD
3517 11th Ave So Mpls 55403

MUGGILL Nicki GRAD
7514 Knoll St Mpls 55414 544-6853

MUHVICH Irene M GRAD
279 W Eagle Lk Dr Maple Grove 55369

MUIR Teresa Ann 74 CLA
125 Ray Av Jackson 56143 331-3684

MUKERJI Ashish Kumar GRAD
2833 29th Ave So Mpls 55406

MUKHOPADHYAY Sudhin Ku GRAD
2024 Commonwealth Ave St Paul 55108 645-7349

MULLALLY Ann Marie 75 CLA
144 Arnhurst St St Paul 55105

MULLALLY Daniel 77 CLA
144 Arnhurst St Paul 55105

MULLALLY Philip Charles 74 CLA
144 Arnhurst St St Paul 55105 698-9124

MULLALLY Stephen Judd 74 CLA
1205 W Como Blvd St Paul 55103 489-7438

MULARONI Michael GERALD 74 IT
8272 85th St S Cottage Grove 55106 338-0922

MULDARY Patrick Farrel GRAD
Rm 4111 612 Se Delaware Auburn in

MULDER Carole Sue 75 UCOL
2828 Chambersburg Duluth 55811

MULDER Larry Anton 75 AG
Bailey Hall St Paul 55101 376-7821

MULDOON William PEARSON GRAD
1067 17th Ave Se Minneapolis 55414 331-1568

MULHOLLAND Beth 76 CLA
2701 W 52nd St Mpls 55410

MULLALLY Mark Gregory 77 CLA
556 12th St Se Owatonna 55060

MULLAN Robert John 77 MED
627 Ontario Se Mpls 55414 331-1744

MULLAN William Joseph 74 IT
2040 Itasca St Paul 55116

MULLANEY John William 76 CLA
11113 Zebulon Pike Burnsville 55378

MULLARKEY Michael Walsh 77 GC
1534 Goodrich St Paul 55105 698-1017

MULLEN Bruce Putnam 74 BUS
2615 Irving Ave So Mpls 55408

MULLEN John Jay 74 BIOSC
2720 Oakland Ave S Mpls 55407 824-2431

MULLEN John Patrick 74 CLA
1201 E 54th St Minneapolis 55417 729-0083

MULLEN Kristi Mareth S GRAD
1600 S 6th St B702 Minneapolis 55404

MULLEN Mary Rae 76 UCOL
326 6th Ave Se #103 Mpls 55414 378-0863

MULLEN Michael Francis 75 AG
Rid Green Isl 55336 326-7459

MULLEN Nancy Lucille 77 GC
10409 York S Bloomington 55431

MULLEN Scott James 74 CLA
427 6th St Se Mpls 55414 341-3477

MULLEN Thomas V Jr GRAD
309 6th St Se #112 Mpls 55414

MULLEN Thomas Vaughn 75 IT
1706 Highland Parkway St Paul 55116 698-5212

MULLENMEISTER Eugene E 74 GC
1287 Sargent Av St Paul 55105 699-5558

MULLER Marilyn Ozmon J AS CLA
4504 Drew Ave S Mpls 55410 927-9306

MULLER Robert Eugene GRAD
25 Longfellow Ln Springfield Il 62704 787-0377

MULLIGAN Gerald Michael 77 MED
1615 S 4th St M-1410 Mpls 56267 341-3810

MULLIGAN James Edward 74 CLA
940 Franklin Terr Apt 204 Minneapolis 55406 335-8201

MULLIGAN Jerry Paul 76 GC
405 Oak St Farmington

MULLIGAN John Henry 3 76 CLA
537 S Warwick St St Paul 55116 698-1157

MULLIGAN John Michael 76 LAW
2426 Clinton Ave So Mpls 55404 332-9191

MULLIGAN Terrence Jeanne 76 NURS
12946 Morris 55267

MULLIGAN Terrance Albe 74 CLA
605 6th Street Se Minneapolis 55414 331-4417

MULLIKIN Thomas Kevin 77 GC
1948 Sheridan Ave So Mpls

MULLIN Thomas Andrew 74 ED
1917 So 6th Street Mpls 55404 338-6818

MULLINS Kathy Lynn 77 CLA
823 Old Settlers Trail Hopkins 55343

MULLINS Lucille Anne S 75 CLA
6800 Excelsior Blvd St Louis Park 55426

MULLINS Mark Robert 77 CLA
15 W 22nd St Mpls 55407 935-9903

MULLINS Michael Willis 74 CLA
412 Griffith St Hopkins 55343

MULLINS Richard John 77 CLA
781 Ridge Pl St Paul 55118

MULLINS Terrance Micha 75 CLA
2700 No Oxford St Roseville 55113 483-6532

MULLOY April Wall Ave GRAD
1034 14th Ave Se Minneapolis 55414 331-3192

MULLOY Kathleen Bought 74 DENHY
5223 Humboldt Ave S Mpls 55419 823-8317

MULNEED Lawrence Neil AS MED
3509 Rowlands Terrace Minnetonka

MULVEY Dennis Louis 75 IT
7700 Viewcrest Ln New Hope 55427 545-6913

MUMBERT Phyllis Nanette 74 HE
3216 Skycroft Dr Ne Minneapolis 55418 781-6205

MUMFORD Charles Edward 76 MED
823 E 21st St Mpls 55404 722-8184

MUMFORD Joyce Kerber 74 HE
1220 Fifield St Paul 55108 645-1884

MUNCH Lynn Louise 77 GC
5309 Centennial Hall Mpls 55455 373-0574

MUND Jeffery N 77 CLA
Route 1 Mayer 55360 657-2483

MUNDA Hazel Lutz Ann GRAD 331-2799
1067 15th Ave S Minneapolis 55455

MUNDAH Larry Lloyd 76 LAW
2018 Rice Creek Dr No Manokato 56001

MUNDEN/DIAMI Roy Vitaut AS AG 788-2147
3200 Diamond 8 Terrace Mpls 55418

MUNDSTOCK Edwin James GRAD 644-8740
1642 Eustis St Paul 55108

MUNGAVAN Timothy Micha 74 IT 339-1874
1817 S 7th St Mpls 55404

MUNHOLAND Kathryn Ann AS CLA 784-1465
5301 Stephens St New Brighton 55112

MUNIC Doris Mae Bernic AS HE
Munich Katherine Marie 77 HE
Bailey Hall St Paul 55101

MUNN Paul Tyner 76 CLA 1079 Goodrich Stp 55105

MUNNICH Mary Jo 77 GC 525 Sheridan N Mpls 55405

MUNRO Douglas Gillette 75 CLA 331-5116
41 Clarence Ave S Mpls 55414

MUNRO Malcolm Carlyle GRAD 770-2177
1854 Barclay St Paul 55109

MUNRO Victoria Tiffany 76 CLA 41 Clarence Ave Mpls 55414

MUNROCH Jarvis Lee 74 ED 485-3642
Oak Lake Wood Lake 56297

MUNSEL Scott Carson 77 GC 338-5300
715 19th Ave S Mpls 55404

MUNSHI Razia Ismail Ah 77 CLA 731 Virginia St Paul 55103

MUNSHI Rukya I A 77 CLA 731 Virginia St Paul 55103

MUNSHI Zohara 77 CLA 731 Virginia St Paul 55103

MUNSON Dorothy Gayle 75 CLA 2665 4 W No Rochester 55901

MUNSON Douglas James 75 AG 822-2540
4512 Sherwin Ave Mpls 55409

MUNSON Heidi Elizabeth 75 NURS 695-2910
R R 1 Sherburn 56171

MUNSON Jeffrey Alden 74 CLA 485-4511
1004 Seventh Minneapolis 55142

MUNSON John Lee 76 CLA 916 West Abbott St Stillwater 55082

MUNSON Leonard Arthur 76 IT 5228 Zenith Ave So Mpls 55410

MUNSON Lorin Ann 77 CLA 3306 Oliver Av N Mpls 55412

MUNSON Richard Edwin 76 AGFHE 866-6565
5809 Pleasant Ave S Mpls 55419

MUNSON Robert John Jr 76 CLA 3074 Minnehaha Court Wayzata 55391

MUNSON Todd Alton 76 CLA Rr 1 Box 23 Savage 5578

MUNSTERTEIGER Mary Kay 76 CLA 1316 7th St Se Burnsville 55313

MUNTER Bruce Michael 74 CLA 331-3806
709 15th Ave S Mpls 55414

MUNZ Stephen Maher 74 BIOSC 616 10th Ave S #201 Mpls 55414

MURALT Deborah Lynn 74 ED 331-2453
915 University Av Se Minneapolis 55414

MURAMATSU Akihiko 74 IT Izumi Dai3 Ryo 14 Izumi C Kamae Shi Tok

MURCHIE James Arthur 77 GC 636-1009
Po Box 80043 St Paul 55108

MURCHISON Michele Mari GRAD St Paul

MURDOCK Iona Clark Chr 76 CLA 825-4717
3532 5th Ave S Mpls 55408

MURDOCK John Howard 76 CLA 869-9319
324 Apple Lane Richfield 55423

MURDOCK Robert Avon 74 GC 2505 Aldrich Ave So Mpls 55405

MURDOCK Valerie Paula 75 CLA 8733 30th Av N Mpls 55427

MURN Melanie Clare GRAD 421 Cedar #28 Mpls

MURN Thomas Gregory Jr 76 CLA 251-2477
521 10th St Se St Cloud 56301

MURNEANE Kathleen Ann 74 PT 777-6384
1785 Flandrau St Paul 55109

MURPHY Wendy Jo 77 GC 544-1926
8217 38 Av New Hope 55427

MURPHY Catherine Marie GRAD 331-5354
627 Pierce St Ne Mpls 55413

MURPHY Colleen Anita 75 CLA 333-9182
225 W 15th St #34 Mpls 55403

MURPHY Craig Daniel 76 HE 834-2783
514 13th Ave Two Harbors 55616

MURPHY Creighton Berna 75 DENT 869-5453
7209 Nicolett Richfield 55423

MURPHY Daniel Edward 74 IT 866-6805
7338 Girard Ave S Richfield 55423

MURPHY David Cullen 77 CLA 5116 Aldrich So Mpls 55419

MURPHY Debra Ann Simon 75 HE 784-0346
2128 Buckingham Ln New Brighton 55112

MURPHY Denis Bart S GC 3625 4th Av S Mpls 55409

MURPHY Dorothy Mae AS ED 941-7693
6912 Mark Terrace Dr Edina 55435

MURPHY Dylan John 77 CLA 822-9871
5112 Aldrich So Mpls 55419

MURPHY Elizabeth Mary 76 CLA 331-8596
605 Se Oak #1 Mpls 55414

MURPHY Gerald Ann 76 HE 376-7946
415 Bn Bailey Hall St Paul 55101

MURPHY Herbert Edward GRAD 421-6045
16324 Loquina St Nw Anoka 55303

MURPHY J Timothy 76 FOR 1320 Pinewind Lane Mpls 55441

MURPHY James Edward GRAD 376-6027
6-322 Territorial Hall Mpls 55455

MURPHY James Ichiro 76 CLA 882-9420
812 Quackenbass St Nw Washington Dc 20011

MURPHY Janis Elaine GRAD 882-9420
812 Quackenbass St Nw Washington Dc 20011

MURPHY Jean Marie 76 GC 620 East Jessamine St Paul 55101

MURPHY Jeffrey John 77 CLA Rt 1 South Haven 55382

MURPHY Jerold Douglas AS ED 336-6255
1346 Leslie Mpls 55403

MURPHY Jerome Michael GRAD 645-3163
2270 Priscilla St Paul 55108

MURPHY John Justin 75 LAW 822-7882
3204 Harriet S Mpls 55408

MURPHY John Patrick 74 CLA 777-6730
555 E Wilmington Ave St Paul 55109

MURPHY John William 74 CLA 4925 Turtle Lane W St Paul 55112

MURPHY Kathleen Ethel AS CLA 301 Parkview Terr Mpls 55416

MURPHY Kevin M 77 CLA 4817 Aspasia Lane Edina 55435

MURPHY Lawrence Joseph 77 GC 2835 Rice St Roseville 55113

MURPHY Martha Anne 76 CLA 331-1825
718 4th St Se #10 Mpls 55414

MURPHY Mary Laurie Nyq 76 NURS 644-7887
1404 Raymond #S St Paul 55108

MURPHY Michael Joseph 76 CLA 757-1800
9900 Bluebird St #302 Coon Rapids 55433

MURPHY Michael Paul GRAD 331-5354
527 Pierce St Ne Mpls 55413

MURPHY Molly McKoon 77 GC 938-0828
6012 Idylwood Dr Edina 55436

MURPHY Morris Tyrone 76 GC 336-2898
1915 Clinton Mpls 55404

MURPHY Patricia Ann 74 CLA 226-2528
1046 Summit Ave St Paul 55105

MURPHY Patricia Kay 74 CLA Route 1 Madelia 56062

MURPHY Patricia Lynn 76 CLA 645-8779
1227 W Skillman St Paul 55113

MURPHY Patrick Arthur 77 GC 2054 Reany St Paul 55106

MURPHY Patrick Francis 75 CLA 226-0183
1015 Bayard Ave St Paul 55102

MURPHY Patrick Stephen 76 GC 489-0361
1474 Maywood St Paul 55117

MURPHY Phyllis E AS CLA 421-5193
1001 Jefferson St Anoka 55303

MURPHY Renee Jane 77 CLA 803 Clark Lane Winona 55987

MURPHY Richard Tenner 74 IT 698-3121
1440 Summit Ave St Paul 55105

MURPHY Sheila Jean Lea GRAD 451-3275
430 W Mendota Rd #122 W St Paul 55118

MURPHY Susan Ellen 77 CLA 11409 Galtier Drive Burnsville Mm 55337

MURPHY Terrence Willia 76 HE 1901 W Broadway Mpls 55411

MURPHY Tim Clifford 74 AG 1404 Raymond Ave St Paul 55112

MURPHY Timothy James 76 GC 226-5148
997 Goodrich St Paul 55105

MURPHY William Hitton 76 GC 473-5123
2085 Weber Hills Long Lake 55356

MURPHY William Robert 76 VET M 464-6117
891 N Shore Dr Forest Lake 55025

MURRAY Michael William GRAD 455-8237
857 9th Ave S S St Paul 55075

MURRAY Audrey Olson AS ED 484-7639
420 Centennial Dr St Paul 55113

MURRAY Bernadette AS ED 227-6836
1201 Galvin Ave W St Paul 55118

MURRAY Brian John 75 MED 331-4259
1404 Oak Street Minneapolis 55414

MURRAY Daniel Keith 77 CLA 4829 Colfax Av S Mpls 55409

MURRAY Elaine Kathryn 75 CLA 927-9615
4905 Xerxes Mpls 55410

MURRAY Ellen Margaret 76 CLA 5109 Zenith Ave So Mpls 55410

MURRAY Ellen Vivian Le 77 CLA 529-4056
2927 Aldrich Ave N Mpls 55411

MURRAY Gary Alan 76 CLA 5176 Queen N Mpls 55430

MURRAY George Cass 76 CLA 378-0049
1009 University Ave Se Minneapolis 55414

MURRAY Helen Elisabeth 74 HE 644-7940
2338 Marshall St Paul 55104

MURRAY Janice Marie 77 CLA 5825 Fremont N Mpls 55430

MURRAY Jean Pearson 76 CLA 484-0087
700 Arbogast St Paul 55112

MURRAY John Charles 77 CLA 3125 James Av So Mpls 55408

MURRAY John Leonard 77 CLA 14 Woodland Rd Edina 55424

MURRAY Karen Olson Lou GRAD 690-2912
1314 Lincoln Ave St Paul 55105

MURRAY Katherine Anne 75 CLA 544-3841
2401 Brunswick Ave N Mpls 55422

MURRAY Kathleen Susan 75 CLA MURRAY Kenneth James GRAD Skokie IL

MURRAY Margaret 77 CLA 2401 Brunswick Av N Golden Valley 55422

MURRAY Marguerite E GRAD 327-3686
27 Ridgcrest Terrace West Roxbury Ma 02132

MURRAY Mark Edward 76 IT 727-1270
2033 Allegheny St Duluth 55811

MURRAY Paul Columbus 3 74 CLA 374-3717
2500 Emerson So #15 Mpls 55405

MURRAY Randall L GRAD 592-2542
Rd 1 Box 62 Athens Oh 45701

MURRAY Raymond Gregory 77 CLA 1628 E 6th St St Paul 55106

MURRAY Richard John 75 ED 373-6425
212 Territorial Hall Mpls 55455

MURRAY Robert Don 76 DENT 373-6421
205 Territorial Hall Mpls 55455

MURRAY Sarah Gardner GRAD 338-5937
520 2nd Ave Se #102 Mpls 55414

MURRAY Scott John 76 CLA 1151 Transit St Paul 55113

MURRAY Shirley Mae AS HE 15325 Hildridge Wayzata 55391

MURRAY Susan Jo 76 CLA 331-7592
1424 6th St Se Mpls 55414

MURRAY Thomas Paul 74 IT Pioneer Hall Minneapolis 55455

MURRAY Timothy Joseph GRAD Eggertsville Ny

MURTAUGH Richard Andre 76 IT 729-6841
4053 18th Ave So Mpls 55407

MURTAUGH Robert Jean GRAD 645-9704
1274 W Skillman Roseville 55113

MURTFELDT John Thomson AS AG 2217 S Black Oak Dr Minnetonka 55343

MURTFELDT Linda Emelie GRAD 545-0833
2217 S Black Oak Dr Minnetonka 55343

MURTY Annarapu Shivr GRAD 373-7023
Frontier Hall Minneapolis 55455

MURZYNY Nancy Ann 75 CLA 789-0591
588 37th Ave Ne Mpls 55421

MUSCHAMP George Morris GRAD 521-7361
1551 Thurston Ave #5 Honolulu HI 96822

MUSCOPLAT Charles Crai GRAD 699-1040
1750 Norfolk Ave St Paul 55116

MUSEGAGES Linda Rae 74 CLA 2309 Bloomington Mpls 55405

MUSEUS Judith Haugen A 74 BIOSC 333-2810
2020 22nd Ave So Apt.301 Minneapolis 55414

MUSICK Timothy Arthur 74 AG 644-4595
2383 Doswell Ave Stp 55108

MUSELEWICZ Alan Franc 77 CLA 2305 Co Rd H New Brighton 55112

MUSKA Mark Henry 75 CLA 633-3577
3117 N Asbury St Paul 55112

MUSKAT Mary Jo 75 NURS

MUSKAT Robert Joseph 77 CLA 510 11th Av Se Rochester 55901

MUSKE Maureen Ann 75 ED 927-4792
7205 Monard Lane Edina 55435

MUSKAT Francis Georg GRAD 633-4687
2651 Rice Creek Rd New Brighton 55112

MUSSELL Janet Marie 76 HE 376-7931
R R 1, Box 157 Plainville 55964

MUSSEN Eric Carnes GRAD 644-1865
2030 Brewster St St Paul 55108

MUSSIG M Joan 75 HE 888-7420
10840 Rich St Bloomington 55437

MUSSIO Stephen John GRAD 222-8763
1056 Delaware W St Paul 55118

MUSSMAN Elisa Joy 75 CLA 645-4214
1631 Carl St #1-B St Paul 55108

MUSTAFA Farouk Abdel W GRAD 335-2418
2300 E Franklin Ave Mpls 55406

MUSTALISH Roger Willia GRAD 331-5629
615 Ontario St Se #7 Minneapolis 55414

MUSZYNSKI Andrea Lynn 75 HE 2745 Idaho Ave S St Louis Park 55426

MUTCHER Erica Kathryn 77 CLA 2821 Garfield Av S Mpls 55408

MUTELET M Michel 74 IT Centennial Hall Mpls 55455

MWAURA Eliud Nganga 75 IT 331-9682
293 Coffey Hall St Paul 55101

MYCKO Joyce Maureen 76 GC 1628 Grand St Ne Mpls 55413

MYER David Wayne 76 CLA 14710 Olinda Blvd No Stillwater 55082

MYER Grace Jane 74 ED 925-1716
4820 W 39th St Mpls 55416

MYERS Barbara Ann 74 ED 920-1024
3814 Huntington St Louis Park 55416

MYERS Bruce George AS DENT 631-2956
5895 Old Hwy # #18 Roseville 55113

MYERS David Connell 77 CLA 521-8936
5150 James Av N Mpls 55130

MYERS Dean Arthur 74 CLA 448-4353
511 Cedar St Chaska 55318

MYERS Deborah Kay 76 CLA 9065 Pelt St Mpls 55434

MYERS Dennis Richard 74 IT 786-5678
2159 Terrace Dr New Brighton 55112

MYERS Gail Ann 75 CLA 377-6669
2446 Aldrich So Mpls 55405

MYERS Gene Clifford 76 CLA 511 Cedar St Chaska 55318

MYERS Gordon Lewis GRAD 378-0150
7701 Delaware St Se Minneapolis 55414

MYERS James Bradley 75 FOR Po Mm 559 Morris 56267

MYERS Janice AS CLA 645-9547
2168 Dayton Ave St Paul 55104

MYERS Janice Louise 74 CLA 2717 Bloomington Av S Mpls 55407

MYERS John Daniel 76 GC 632 Middlebrook Hall Mpls 55455

MYERS John Kenneth GRAD 376-3800
Dept Ag & Apd Econ Um St Paul 55101

MYERS John Patrick 77 IT Columbus Nd 58727

MYERS Kathy Sue 77 CLA 3814 Huntington St Louis Pk 55416

MYERS Mary Beth 76 CLA 378-0593
1000 Univ Ave Se #13 2-R Mpls 55414

MYERS Mary Margaret 77 CLA 376-6814
Sanford Hall Mpls 55414

MYERS Pamela Jane 76 AG 823-6896
3125 3rd Ave So Mpls 55408

MYERS Paul Robert 74 IT 546-5476
Cuyuna Rt Deerwood 56444

MYERS Ronald Earle 3 75 BUS 16-B Solano Park Davis Ca 95616

MYERS William Joseph 75 BUS 1284 Carriage Hills Dr Stp 55123

MYHR Carol Elizabeth 74 HE 869-0106
6113 4th Ave So Minneapolis 55419

MYHRAN Dale Richard 76 CLA 2709 W Armour Terr Mpls 55418

MYHRE David Arthur 76 CLA 4128 Coffman Lane Mpls 55406

MYHRE Grant Dean 75 VET M 3541 Owasso St St Paul 55108

MYHRE Karen Ingrid 77 CLA 2505 Highland View Av Burnsville 55337

MYHRE Keith Harlan GRAD 823-1855
5209 Belmont Ave So Mpls 55419

MYHRE Mark Lindstad 77 GC 881-6022
10532 Abbott Av S Bloomington 55431

MYHRE Sandra Kay 75 CLA Route 1 Caledonia 55921

MYHRMAN Kent Daniel 76 CLA 736 Navajo Lane Stp 55120

MYHRO Michael Dean 76 IT 1901 University Se Moorhead 56560

MYKING Bruce Martin 75 CLA 6151 6th Street Fridley 55432

MYKLEBUST Sandra Marie 75 CLA 2028 Sheridan S Mpls 55405

MYKLEBYE Mark Peter 76 CLA 866-5072
5736 Pillsbury Ave Mpls 55419

MYKLETUN Jostein I GRAD

MYKLETUN Sonia Noronha GRAD 1515 S 4th St Apt 706 Mpls 55405

MYLAN Virgil Marcellus 75 DENT 374-3105
201 Ottawa Ave S Mpls 55416

MYNTTI Stephen John 77 CLA 336-2272
900 30th Ave So Mpls 55406

MYNTTI Warner William 75 IT 861-6866
7421 Pine Av # #7 Richfield 55423

MYRE Steven Alan 74 PHARM 724-6698
3545 3rd Ave South Mpls 55406

MYRICK William Thomas GRAD 473-3437
16320 5th Ave No Wayzata 55391

MYRMEL Kurt Harold GRAD 289-6359
2109 18 1/2 Ave Nw Ohmsted 55901

MYRON Douglas Dean 76 IT 2425 Merrimac Ln Wayzata 55391

MYRVIK Donald Arthur GRAD 827-3057
4804 Oakland S Mpls 55417

MYRVOLD Christine Ann 74 ED 941-5492
10650 Brunswick Road Bloomington 55438

MYSLAJEK Joseph Vincen 76 GC 929-9539
2832 Hampshire Ave St Louis Park 55426

MYSLAJEK Mary Victoria 74 CLA 633-5192
1820 Long Lake Rd New Brighton 55112

MYSLAJEK Stephen John 75 IT 1820 Long Lake Rd New Brighton 55112

MYSLAJEK Timothy Franc 76 GC 2832 Hampshire Mpls 55426

MYSLINSKI William Ches GRAD 824-2438
Dept of Econ Colgate Univ Hamilton Ny 13346

MYSTER Randall Walton 77 IT 450 2nd Av Wells 56097

MYSZKA Maureen Elizabe 75 HE 387-7473
609 So Fourth St Manikato 56001

NA Tsung Shun GRAD 1005 15th Ave Se Apt 8 Mpls 55414

NAATZ David Carl 75 IT Rt 5 Box 237 Austin 55912

NABAWIZADEH Hamid Reza 74 IT 589-2833
Po #452 Umn Morris 56267

NABER Jeanne Streiner GRAD 722-5224
1855 E 25 1/2 Street Mpls 55404

NABIB Rachmat GRAD 645-1576
1410 Raymond Ave St Paul 55108

NACHBAR Melanie Marie 76 HE Pequot Lakes Mpls 55472

NACHT Gary Harlan 76 CLA 929-4402
3045 Jersey Ave So St Louis Pk 55426

NACHTIGALL Linda Lee GRAD 331-4430
524 Ontario St Se Mpls 55414

NACHTSHEIM James Rober GRAD 546-3790
8005 36th Ave N #211 Mpls 55427

NADDOY Kevin William 77 GC 9459 Fortland Minneapolis 55420

NADDEAU Earl Raymond 76 CLA 483-2774
2969 Country Dr #206 St Paul 55117

NADDEAU Joseph Maurice 76 PHARM 457 15th Av No So St Paul 55075

NADER Frank Raymond GRAD 331-2064
1004 Se 7th St Mpls 55414

NADLER Hanna 75 MEDTC 925-2948
3811 W 31st St Mpls 55416

NADLER Marjorie Ann 75 ED 929-3507
3105 Dakota St Louis Pk 55416

NADY Nancy Elizabeth 74 HE 645-6064
1631 Hubbard Ave St Paul 55104

NAEGELE Iona Jean 74 CLA 545-5421
1330 Melrose Ave Mpls 55426

NAEGEL David Gordon 75 DENT 331-6902
3109 4th St Se #203 Minneapolis 55414

NAEGEL Theodore Paul 74 BUS 331-9189
457 20th Avenue So St Paul 55414

NAEGEL Thomas James 75 MED 941-3228
1515 University Ave Se Mpls 55414

NAFFIN Landon Scott 77 CLA 708 Fairfield Dr Beaver Dam Wi 53916

NAFFZIGER Deborah Ann 76 CLA 941-3744
6747 Canterbury Lane Eden Prairie 55343

NAFTULIN Louis M 76 IT 1301 Stotesbury Rd Wyndmoor Pa 19118

NAGATOMO Shigenori GRAD

NAGEL Betsy Larson Ja GRAD 546-5795
1345 Idaho Ave S #302 Minneapolis 55426

NAGEL Charles Richard 75 CLA 698-6674
1716 Race St St Paul 55102

NAGEL Glen Roger 75 LAW 376-6628
Box 947 Middlebrook Hall Mpls 55455

NAGENGAST Ann Marie 75 CLA 497-2379
Bx 176 St Michael 55376

NAGENGAST Leonard Jerr 74 CLA 5712 Creek Valley Mpls 55435

NAGHAWAY Janette Abdel GRAD 781-9943
1808 Arthur St Mpls 55418

NAGLAK Donald Wayne 76 FOR 789-0316
3319 Johnson St Ne Mpls 55418

NAGLE Barbara Christina 74 CLA 866-1160
7311 14th Ave S Mpls 55423

NAGLE Charles Alan 74 IT 935-1277
2918 Hillsboro Av S St Louis Park 55426

NAGLICH Vicki Joan 77 CLA 778-6852
Box 223 Kewatin 55753

NAGOBADS Brigita Velta 77 CLA 5180 Circle Dr Edina 55435

NAGOBADS Sylvia Dagnra 76 CLA 941-3113
5180 Circle Drive Edina 55435

NAGURSKI Deborah Kay 75 CLA 331-3415
847 24th Ave Se Mpls 55414

NAGY Joel Dean 77 GC 1906 Igohet Stp 55104

NAJDEK Charles James 75 CLA 338-2611
333 8th St Se Mpls 55416

NAJDEK Sandra Alvarez 77 CLA 333 8th St Se #302 Mpls 55414

NAKAGAKI Rodney Charle 74 ED 864-5248
Po Box 57 Battle Lake 56515

NAKAI Tad GRAD 331-9995
317 18th Av Se Mpls 55414

NAKAMURA Katsuyoshi Ya GRAD 378-1021
2120 Minnehaha Ave S #6 Minneapolis 55440

NAKANISHI Joe Alan 74 IT 429-3670
2221 Birch St White Bear 55110

NAKHOODA Abazer Nizar 75 PHARM 373-6517
Rm 331 Territorial Hall Mpls 55455

NALEPKA Daniel John 77 CLA 789-8298
2638 California St Ne Mpls 55418

NALEPKA Gerald Leon 74 CLA 789-8298
2638 California St Ne Minneapolis 55418

NALEZNY James George 74 BUS 822-3947
3224 Emerson So Minneapolis 55408

NALI Frances Jean 76 CLA

NALI Michael Jerome 76 CLA 890-2266
2003 Woods Lane Burnsville 55378

NAM Hong Hyun GRAD 373-3676
Dept of Econ U of M Mpls 55455

NAMMACHER Mark Alan AS PH 2211 Drew S Mpls 55416

NAMMARI Mary Hesse Eliz 74 CLA 2225 N Snelling St Paul 55103

NAMASHI Paul Louis 77 GC 30720 Hawthay Lvonnia Mt 48150

NANKIVILL Deborah Jane 74 CLA 1900 Bidwell W St Paul 55118

NANOFF Carl Lewis 74 CLA 205 E 27th St Apt 12 Mpls 55408

NANSEN Gary Leigh 76 CLA Bx 515 Howard Lake 55349

NAPCZEK Marvin AS MED 3399 Jerod Steven 75 BIOSC

NAPNER Ernest Steven 75 BIOSC L-312 Griggs Hall Duluth 55812

NAPLES Tommy Ross 75 BUS 11346 Wren St Nw Coon Rapids 55433

NARASIMHAN Ramachandra GRAD 1209 8th St Se Mpls 55414

NAROSSE April Lynn 74 CLA 2008 Eva Lane South St Paul 55075

NARDUCKI Stephen John CL 116 West 24th St Mpls 55408

NARR Bradly Jon 76 CLA 3339 Alwster Street Mbe 55343

NARVESON Cindi Lou 75 HE 5031 30th Ave So Mpls 55417

NARVESON Lawrence Dale 76 CLA 1306 9th Ave Nw Austin 75912

NASH David Lowell 74 CLA 729 8th Ave Se Mpls 55414

NASH Donovan Kelley 76 GC 2141 Mt View Ave Mpls 55405

NASH Laurie Jean 77 CLA 4840 Clear Springs Rd Minnetonka 55343

NASH Linda Barbara GRAD 75th St S Mpls 55414

NASH Michael Ray 76 FOR 3301 N Co Rd 18 Apt 129 Plymouth 55427

NASH Nicholas David GRAD 2925 Gale Road Wayzata 55391

NASH Richard Gene 76 MED 424 Newton Ave S Mpls 55405

NASH Robert James 75 BUS 217 Broadway Ne Mpls 55413

NASHNER Barbara Ann GRAD 407 Se 7th St #115 Minneapolis 55414

NASLUND Lois Kathleen 74 HE 2751 Hayes Mpls 55418

NASON Douglas Mchessne 76 GC 2210 Dowell St Paul 55108

NASON Steven Lister 74 BUS 2210 Dowell St Paul 55108

NASR Waddah Nassim GRAD 755-2883

NASS Dept Esc Bemidji 56601

NASS Alan Edward 76 IT 215 E Pearl St Orono 55060

NASSER Douglas Louis J 74 IT 32300 Joans Jous City Ia 51104

NASSER Robert Ira 74 ED 1134 14 Ave Se Minneapolis 55414

NASSINI David GRAD 986 15th Ave Se Apt 11 Mpls 55414

NAST Harold Norman Jr AS CLA 229 Ridgewood Ave #7 Mpls 55403

NASTOFF James Stephen 74 ED 3555 Fillmore St Ne Minneapolis 55418

NASTROM Gregory Dale GRAD 9100 Cedar Ave S #108 Bloomington 55420

NATHAN Joseph Henry GRAD 2432 Humboldt Ave S Mpls 55405

NATHANSON Julie Weill 76 CLA 314 10th Ave Se Mpls 55414

NATHSON John Bradley 77 CLA 3200 Virginia S St Paul Pk 55426

NATHE Louise Marie GRAD 522w Cornstock Hall Mpls 55455

NATHON Scott Keith 77 IT 701 15th Ave Se Minneapolis 55414

NATVIG George Lee AS IT 125 Hinkley Mankato 56001

NAU Patrick Joseph 77 CLA 5612 James No Mpls 55430

NAU Richard Henry 77 FOR 5119 Spencer Rd Lyndhurst Oh 44124

NAUER Fredrick Louis 77 CLA 1325 Summit Av St Paul Pk 55071

NAUGHTON John Francis 76 CLA 5119 2nd Ave S Apt 272 Mpls 55404

NAUMAN Deborah Jean 76 CLA 5708 Bernard Pt Edina 55436

NAUMAN John Arthur 77 CLA Sanford Hall 220 Mpls 55455

NAUMANN Carol Jean Bus 75 ED Rt 1 Box 119 Fulda 56131

NAUMANN Justus David GRAD 1029 Raymond Ave #8 St Paul 55114

NAUMANN Walter Karl 77 MED 4936 Humboldt Ave North Mpls 55404

NAUTH Bruce Michael 74 UCOL 5009 Emerson Court Mpls 55419

NAVA Mervin David 77 CLA 500 Arundel St Paul 55103

NAVARRO Robert Peter AS PHARM 2527 Mcmenemy Rd St Paul 55117

NAVET Karen Susan AS ED 1247 St Anthony #1620 St Paul 55104

NAVINS John Paul 74 MED C12 Delaware St Se Minneapolis 55414

NAZE Sharon Joanne 75 ED 425 13 Ave Se #504 Mpls 55414

NDENGA Viola Louise Wa GRAD 2297 Standish St St Paul 55108

NEAD James Monte GRAD 5613 4th Ave Nw Rochester 55901

NEAL Carol Diane 74 HE 6437 Tingdale Ave S Edina 55435

NEAL Charles Edward GRAD 1630 6th St #100d Mpls 529-5839

NEAL Edward Jr 77 GC 1111 Russell Mpls 55411

NEAL Nancy Jo 75 PHARM 315 11th Ave Se Mpls 55414

NEAL Nancy Nell 74 CLA 2401 Pierce St Ne Mpls 55418

NEAL Patricia Jean 77 HE 6437 Tingdale Ave Edina 55435

NEAL Prudence Sheppard GRAD 3503 Cedar Lk Ave Mpls 55416

NEAL Valerie Sue GRAD 2102 Carter Ave No 2 St Paul 55108

NEAL Vernie Charies 75 ED 3833 Clinton Ave So Mpls 55409

NEALE Patricia Retka A GRAD 182 Bedford St Mpls 55414

NEAMAN Raymond George AS IT 1809 Louisiana Ave S St Louis Park 55426

NEATON Bonnie Moldenha 75 CLA 1615 So 4th Street M-1111 Mpls 55404

NEATON Colleen Mary 74 MED 2311 Riverside Ave Mpls 55406

NEATON Michael Paul 75 UCOL 355 Marshal Ave St Paul 55102

NEATON Patrick Joseph 75 LAW 1901 Minnehaha Ave S Mpls 55404

NEBEL Antoinette B GRAD 2402 E 5th St Duluth 55812

NEBEL Susan Beth 76 CLA 1150 Delman St Louis Mo 63132

NEED Rick Lee 75 CLA 3801 WELCOME Ave Crystina 55422

NEEDHAM Dennis Joseph 76 CLA 4546 Tyler St Ne Apt 8 Mpls 55421

NEEDHAM Dennis Joseph 76 CLA 704 Desoto St St Paul 55101

NEEDHAM Mary Alice 75 CLA 297 Clarence St Paul 55106

NEES Linda Jean 76 CLA 1745 Hampshire Lane Mpls 55427

NEES Roy Alan 76 GC 2117 Windsor Way Golden Valley 55422

NEES Terry Stumo 76 IT 3326 Emmert St St Paul 55112

NEESE Elizabeth J Chas GRAD 4146 Girard Ave N Mpls 55412

NEFF Jonathan Gordon 77 GC 3818 Lynn So Mpls 922-4520

NEFF Richard Kirk 75 CLA 4712 S 28th St Mpls 55416

NEFF Roxanne Leone 77 CLA Box 5 Chicago City 55013

NEFF Scott David 76 GC 1657 Sounders

NEFSTEAD Lingayen Lee 76 VET M 1003 21 St Ave Se Minneapolis 55414

NEFT Charles H AS BUS Rt 3 Bx 54 Chaska 55318

NEFTCI Gul Ulviye 76 CLA 1247 St Anthony Av #911 St Paul 55104

NEFTCI Salih Nur GRAD 1247 St Anthony Ave #911 St Paul 55104

NEFTCI Sinan GRAD 8208 29th Av N New Hope 55427

NEGEN Gary Eugene 76 CLA 2411 E Franklin Av Mpls 55406

NEHIBA Elizabeth Jo 74 CLA 2429 22nd St E Mpls 55406

NEHL Philip James 77 CLA 309 7th St Wadena 56482

NEHLS Mari Elizabeth 75 CLA 6844 Clinton Richfield 55423

NEHOWIG Kim Rae 77 HE 115 3rd St Sw Madelia 56062

NEHRING Thomas John 76 CLA 291 67th Av Fridley 55432

NEI Barbara Katherine 75 CLA 101 Margaret Louise 76 CLA

NEI Margaret Louise 76 CLA 101 Valleyview Pt Mpls 55414

NEIBURG James Aaron 76 CLA 542 So Crescent Lane Litchfield 55355

NEIDER Regg Dawnyn 74 VET M 1221 Arundel St Paul 55109

NEIL Rae Bartley Ann 74 UCOL 2916 29th Avenue South Mpls 55406

NEILS Craig Arthur 77 AG 1053 W Idaho Ave St Paul 55117

NEILS Linda Ruth AS CLA 3145 E Lk Calhoun Blvd Mpls 55408

NEILS Richard Ervin 74 MED 631 Oak St Se Mpls 55414

NEILS Steven Lynn 74 BUS 477 W Swift St Peter 56082

NEILL Larry Wallace 74 LAW 1614 9th Ave Se St Cloud 56301

NEILSON Mary Louise 77 CLA 5108 York S Mpls 55410

NEIMAN Amy Rae 75 CLA 801 6th St Se Mpls 55455

NEIMAN Dolores Carol B 75 CLA 3841 Chown Ave S Mpls 55410

NEIMAN Thomas Gene GRAD 2800 Hamline Dr Mpls

NEIMY Daniel Thomas 74 IT 1342 Calumet Ave W St Paul 55118

NEISEN Steven M 75 BUS 715 24th Ave Ne Mpls 55418

NEIST Roger Leroy 76 MED 1711 Elmwood Rd Bemidji 56007

NETZEL Jeffrey Willis 76 CLA 6328 Francis Edina 55410

NETZKE Dennis George 76 VET M 633 Ontario Se Mpls 55414

NETZKE Thomas Robert 74 MED 1034 So 2nd St Virginia 55792

NETZKE Thomas Robert 74 MED 1034 2nd St So Virginia 55792

NELL Patricia Gretchen 75 CLA 2106 Elkort Ave S Apt 3 Mpls 55404

NELMS William Frank Jr 74 CLA 3571 6th Pl Nw Rochester 55901

NELSON John Otto 76 CLA 2628 So 4th St St Paul 55109

NELSEN Kathryn Anne 77 CLA 5801 Abbott Ave S Edina 55410

NELSEN Len Francis 75 GC 110 E 25th St Mpls 55404

NELSEN R Owen GRAD 5812 Oakland Ave S Mpls 55417

NELSON Wayne Marvin AS AG 117 South Spring Luverne 56156

NELSON William Terran 77 GC 1363 10th St Nw #302 New Brighton 55112

NELSESTUEN Joanne Yvon 74 ED 6101 Xenex S Minneapolis 55410

NELSON Andrew Francis 76 CLA 508 Ridgewood Ave S Mpls 55403

NELSON Andrew James 74 CLA 521 2th Ave So Mpls 55414

NELSON Angie Guggenber GRAD 1514 Dupont Ave N Mpls 55411

NELSON Ann Christine GRAD 301 Univ Ave Se #301 Mpls 55414

NELSON Ann Christine 74 CLA 2124 Como Ave #B2 St Paul 55108

NELSON Ann Toine 75 HE Comstock Hall Mpls

NELSON Arden Joel 76 VET M 1032 Montclair Ave New Brighton 55112

NELSON Arnold Albert 75 IT 3518 E 25th St Mpls

NELSON Aerial Eugene 77 MED 3529 Pillsbury Av Mpls 55408

NELSON Avis Ann 75 UCOL 3737 Hubbard Ave No Mpls

NELSON Barbara Ann 75 PT 464-5916

NELSON Barbara Kay Cha AS ED 1027 Lake St Forest Lake 55025

NELSON Barry Reed 77 CLA 10280 Hanson Blvd Coon Rapids 55433

NELSON Beth Ann 75 BIOSC 4032 Xenwood St Louis Pk 55416

NELSON Beth Eloise 74 ED 4413 42 Av S Minneapolis 55406

NELSON Betsy Bradley 76 CLA 700 Labore Rd St Paul 55117

NELSON Bradley Jon 75 IT Po 18431 Umm Morris

NELSON Bradley Peter 77 AG 4436 Russell No Mpls 55412

NELSON Brent Allen 74 BUS Box 306 Chicago City 55013

NELSON Brian Jon 77 CLA 4040 19th Av S Mpls 55407

NELSON Brian Leroy 76 CLA 5436 10th Ave So Mpls 55417

NELSON Brian Roger 77 CLA 8530 Julianne Terr Golden Valley 55427

NELSON Bruce Claude 75 IT 484 Frontier Hill Mpls 55455

NELSON Bruce Douglas GRAD 3409 Girard Ave South Minneapolis 55408

NELSON Bruce Hall 75 CLA 2821 E 26th St Mpls 55404

NELSON Bruce Robert 76 HE 3250 Taylor St Mpls 55418

NELSON Carol Beth 74 HE 2805 Scott Ave N Mpls 55422

NELSON Carole Marie GRAD 1381 North Cleveland Ave St Paul 55108

NELSON Carolyn Adair 77 GC 2922 North Hamline St Paul 55113

NELSON Carrie Jo 76 MED Rt 1 Spring Valley WI 54767

NELSON Catherine Lynn 76 CLA 2640 Major Av N Mpls 55422

NELSON Charlene Kay 74 GC 2329 So 9th St Mpls 55406

NELSON Charles Edward 75 CLA 16622 Canterbury Dr Mtka 55343

NELSON Charles Harry AS GC 4314 Oliver N Mpls 55412

NELSON Charles Peter 76 CLA 8209 West Bend Rd Golden Valley 55427

NELSON Cheryl Ann 76 NURS Rt 2 Zumbrota 55992

NELSON Cheryl Jeanne 74 ED 544-1054

NELSON Jyllene Ter Golden Valley 55427

NELSON Claire Christop GRAD Minneapolis

NELSON Clarissey Evelyn GRAD 2125 E River Terr Mpls 55414

NELSON Craig Alan 76 GC 532 So Main Le Sueur 56058

NELSON Craig Alan 77 IT 1139 B Supornick St Paul 55106

NELSON Craig Eugene GRAD Nelson Craig Frederick 76 CLA

NELSON Craig Frederick 76 CLA Oakridge Add Rt 5 St Cloud 56301

NELSON Craig Thomas 74 BIOSC 25 Birchwood Rd Mahtomedi 55115

NELSON Craig William 75 LAW 1024 Laurel Ave St Paul 55104

NELSON Curtis Clifford 76 IT 2228 No Snelling Ave St Paul 55113

NELSON Cynthia Ann 77 CLA 7639 Elliot Richfield 55423

NELSON David Allen 76 CLA 150 Kentucky Ave N Golden Valley 55427

NELSON David Alvin 75 BUS 922 Summit Ave St Paul 55105

NELSON David Curtis 76 CLA 5711 35th Ave South Mpls 55417

NELSON David Everett AS PHARM 715 E 78th St #72 Mpls 55420

NELSON David John Jr 74 CLA 101 S Purn St Northfield 55057

NELSON David John 76 IT 3822 N Nelson St Paul 55106

NELSON David Alan 76 CLA 7639 Elliot Richfield 55423

NELSON David Richard 74 IT 949 Lydia Dr Roseville 55113

NELSON David Victor AS ED 2929 Labore Rd St Paul 55109

NELSON David William 77 AG 1367 Wilderness Run Drive St Paul 55123

NELSON Deborah Ann 76 HE 6626 Irving Ave So Richfield 55423

NELSON Deborah Ann 77 CLA 720 Bonham Blvd Wilmar 56201

NELSON Deborah Ann 75 HE Route 1 Crosslake 56442

NELSON Deborah Ann 74 BIOSC 5008 Schaefer Rd Edina 55436

NELSON Debra Louise 76 CLA 327 Sanford Hall Mpls 55455

NELSON Debra Mae 75 CLA 5436 10th Ave So Mpls 55417

NELSON Debra Susan 76 AG Rt 1 Box 59 Canton 55922

NELSON Denis Duane 76 PHARM 5060 Eastwood Rd New Brighton 55112

NELSON Denise Vicki 76 CLA Rr 3 Box 154 Fosston 56542

NELSON Dennis Bruce 75 ED 3834 Washburn Av N Mpls 55412

NELSON Dennis Paul 75 MED 325 Harvard St Se Minneapolis 55414

NELSON Dennis Stacy 77 IT 1807 Ford Pwy Apt 1 Stp 55116

NELSON Diane Lynn Pck 75 ED 2218 Stinson Blvd Ne Mpls 55418

NELSON Dianne Kay 77 CLA 175 16 Av Nw New Brighton 55112

NELSON Donald John 74 CLA 2215 Hendry St Paul 55117

NELSON Donald Oliver 74 AG Box 233 Lafayette 56054

NELSON Donn Eugene 74 CLA 9220 45th Ave North Mpls 55428

NELSON Douglas Alan 75 BIOSC 2419 35th Ave So Mpls 55406

NELSON Douglas James 74 DENT 4116 Reservoir Blvd Mpls 55421

NELSON Douglas Lloyd 77 MED 1914 Elliot Ave S

NELSON Douglas Owen 76 CLA 5433 Dupont N Mpls 55430

NELSON Edward Allen 77 CLA 644-8111

NELSON Edward P 76 FOR 01730 W Larpenter Apt 3c St Paul 55113

NELSON Edward 76 FOR 2618 30th Av S Mpls 55406

NELSON Edwin David 76 GC 2109 E Arlington St Paul 55119

NELSON Elinor Suzanne 76 NURS 633 Pioneer Hill Mpls 55455

NELSON Elizabeth Ella 76 NURS 3548 46th Ave So Mpls 55406

NELSON Elizabeth Jane 77 CLA Nelson Eric Stuart GRAD

NELSON Eric Stuart GRAD 2323 Clinton Ave S #104 Mpls 55404

NELSON Eugene Palmer 76 GC 329 9th Ave Ne Mpls 55413

NELSON Frederick James GRAD 6808 Supreme Court Springfield Va 22150

NELSON Gail Diane 76 CLA 725 8th Ave Se #20 Mpls 55414

NELSON Gary Alan 77 IT 1815 University Av Mpls 55414

NELSON Gary Lee 76 IT 1310 Elmwood Ave Mound 55364

NELSON Gary Michael 75 ED Norwood 55368

NELSON Gary Paul 76 CLA 629 16th St Window 56101

NELSON Gary Wade 75 IT Po Box 797 Umm Morris 56267

NELSON Gayle Laverne GRAD 2400 Girard Ave S Mpls 55405

NELSON Gaynell Schande 75 DENHY 947 17th Av Se #3 Mpls 55414

NELSON Gene Allen 75 CLA 558 Lincoln Ave Apt 1 St Paul 55102

NELSON Glenn Myron 74 BIOSC 1035 W California St Paul 55117

NELSON Gordon Robert 77 GC 756 Hall Apt 304 St Paul 55107

NELSON Gregory Allen 74 ED 5612 Gate Park Rd Edina 55409

NELSON Gregory Charles 74 IT 608 Park St #1 St Paul 55103

NELSON Gregory Garvin 74 DENT 2378 17th Av Nw New Brighton 55112

NELSON Gregory Kenneth 75 IT 1847 Englewood St Paul 55104

NELSON Gregory Lee 76 CLA 4309 Beverly Ave N Golden Valley 55422

NELSON Gregory Verrad 76 CLA 1200 E 3rd Street St Paul 55106

NELSON Harold Thomas 76 PHARM 8530 3rd Ave So Bloomington 55420

NELSON Herbert Alan 75 IT 1217 Blair Ave St Paul 55104

NELSON Howard Lee 77 GC 1740 Norfolk #7 St Paul 55116

NELSON Jack Elliot 74 IT 112 Chevy Chase Dr Wayzata 55391

NELSON Jacolyne Lee 76 CLA 8624 Kell Ave So Bloomington 55437

NELSON James Arvid 76 IT 24 Nelson St Paul 55109

NELSON James Carl 74 CLA 53 Rice Creek Way Fridley 55432

NELSON James Earle GRAD 1904 S Tracy Dr Bozeman Mt 59715

NELSON James Joseph 76 GC 4314 Oliver Ave N Mpls 55412

NELSON James Parker 75 BUS 2245 No Snelling St Paul 55108

NELSON Jane Ellen 77 CLA Centennial Hill Mpls 55455

NELSON Jane Merriam GRAD 2414 26th Ave So Mpls 55404

NELSON Janet Ann 77 IT 2010 Park Ave S #303 Mpls 55404

NELSON Janet Kay 75 HE 9010 Stanler Rd Mpls 55419

NELSON Janet Kaye 77 CLA 3027 Knox Av N Mpls 55411

NELSON Janice Ruth 74 CLA 2805 Scott Ave N Mpls 55422

NELSON Jay Phillip 74 IT Rt 1 Middle Rd South St Paul 55075

NELSON Jeanne Marie 75 ED 5708 36th Av No Crystal 55422

NELSON Jeffrey Carl 76 CLA 3135 Hayes St Mpls 55418

NELSON Jeffrey Craig 74 CLA 776-4130
704 E Arlington St Paul 55106

NELSON Jeffrey David 76 CLA 698-5476
1745 Scheffer St Paul 55116

NELSON Jeffrey John 74 BUS 338-2768
1220 Main St Ne Apt 20 Mpls 55413

NELSON Jeffrey Lester 77 HE 331-2017
947 17th Ave S # 75 Mpls 55414

NELSON Jennifer Jay 75 HE 489-7509
934 West Nevada Ave St Paul 55117

NELSON Jerome Douglas 75 ED 881-9227
8621 Dupont Bloomington 55420

NELSON Jerris Lynn AS CLA 781-8547
3227 Ulysses St Ne Mpls 55418

NELSON Jimmy Steven 77 IT 538-2822
Rt 1 Box 142 South Haven 55382

NELSON Joan Elizabeth 76 CLA 335-8077
1945 Fox Ridge Rd Long Lake 55356

NELSON Joan Marie 74 PT 835-3077
2216 Garfield # 303 Minneapolis 55405

NELSON Joann Tangen Me AS MEDTC 646-6982
1826 Malvern St Stp 55113

NELSON Joanne Larson AS ED 473-9420
2215 Urbandale Ln Wayzata 55391

NELSON John Christopher 76 CLA 331-2745
11 Duck Pass Rd St Paul 55110

NELSON John Daniel 76 MED 331-2745
1115 14th Ave Se Mpls 55414

NELSON John James GRAD 770-1643
2976 Furness St Paul 55109

NELSON John Paul 74 AG 789-4980
3720 Foss Road Ne No.12 Mpls 55421

NELSON John Rudolph 74 ED 789-2107
2820 Polk St Ne Mpls 55418

NELSON Jon Cletus 77 IT 1374 E 7th St Paul 55106

NELSON Jon David 77 CLA 1775 Barclay St St Paul 55109

NELSON Jonathan Everet GRAD 14695 Biscayne Way Rosemount 55068

NELSON Joseph Artie 76 IT 631-2995
2938 Mildred Drive St Paul 55113

NELSON Judith Lynne Ch 74 CLA 339-2686
329 5th Ave Ne Minneapolis 55413

NELSON Julie Ann 75 CLA 588-3323
3315 Quail Ave Mpls 55422

NELSON Julie Ann 75 CLA 5213 Tifton Dr Edina 55435

NELSON Karen Ann 74 AG 823-7732
4932 Oakland Ave S Mpls 55417

NELSON Karen Anne GRAD 825-8755
1612 1/2 W Lake St Minneapolis 55455

NELSON Karen Knutson A 75 CLA 831-3076
8549 Rich Ave S Mpls 55437

NELSON Karen Marie 75 PT 944-2898
8905 Lakeview Rd Bloomington 55438

NELSON Karen Patricia 75 CLA 331-5305
514 8th Ave Se Mpls 55414

NELSON Karin L GRAD 920-3863
6219 France Ave S Edina 55410

NELSON Kathleen Avis GRAD 433-9217
524 4th Ave Se # 19 Mpls 55912

NELSON Kathleen Jane H 74 ED 965 W Iowa St Paul 55117

NELSON Keith George 76 GC 6120 Clinton So Mpls 55419

NELSON Kelvin Douglas 77 IT 609 W 15th Litchfield 55355

NELSON Kit Alan 76 CLA 938-9380
2920 Virginia Ave St Louis Pk 55426

NELSON Kit Kenneth 74 AG 588-3323
3315 Quail Ave N Golden Valley 55422

NELSON Klara Helga BR GRAD 729-0409
4717 27th Ave S Mpls 55406

NELSON Kristin Louise 75 DENHY 1128 Florence Lane William 56201

NELSON Kristin Jane 75 CLA 331-4689
212 Walnut Se # 303 Mpls 55414

NELSON Larry Dean 74 FOR 1740 W Larperent # 2k St Paul 55113

NELSON Larry Matthew 74 CLA 823-9136
3624 Lyndale Ave So Mpls 55409

NELSON Laurel E 74 CLA 9 Normal Ridge Bloomington 55437

NELSON Laurel Kellgren AS ED 331-5544
1108 8th St Se Mpls 55414

NELSON Leann Martha 75 CLA Rt 2 Box 114 Zumbrota 55992

NELSON Linda Cadwalade 74 ED 722-6752
2805 Cedar Ave S Mpls 55407

NELSON Linda Joan 75 ED 735-1606
1936 Nokomis St Paul 55119

NELSON Linda Yvonne GRAD 645-5194
1160 Raymond Ave St Paul 55108

NELSON Lindsay Alexis 77 CLA 776-1859
1432 E Hoyt Ave St Paul 55106

NELSON Lyle David GRAD 824-6137
4504 Oakland Av Mpls 55407

NELSON Marie Hagadorn GRAD 884-3640
415 Layman Ln Bloomington 55420

NELSON Marilynn Joyce 76 CLA 225-9304
400 Holly St Paul 55102

NELSON Mark David 75 CLA 286-5835
895 23 Ave S # 8 Mpls 55414

NELSON Mark Edwin 75 AG 644-4251
1471 Holton St Paul 55108

NELSON Mark Frederick 76 GC 735-4089
1051 So Mcknight Rd Stp 55119

NELSON Mark L 77 IT Bx 276 Echo 56237

NELSON Mark Lawrence 75 BUS 920-7821
3819 Glenhurst Ave St Louis Park 55416

NELSON Mark Loge GRAD 646-4960
1029 Raymond Apt #1 St Paul 55114

NELSON Mark Murray 76 CLA 926-7892
4939 Penn Av S Mpls 55409

NELSON Mark Peter 76 CLA 9 Normal Ridge Bloomington 55437

NELSON Mark Robert 76 CLA 2925 Labors Rd St Paul 55109

NELSON Mark Warren 77 DENT 110 S 4th St Marshall 56258

NELSON Mark William 77 AG 2283 Mohawk Rd No St Paul 55109

NELSON Marvin Iver GRAD 935-1898
14334 Boysschool Rd Minnetonka 55343

NELSON Mary A 75 IT 720 Bonham Blvd Willmar 56201

NELSON Mary Carole 75 CLA 941-2027
6709 Indian Hills Rd Edina 55435

NELSON Mary K 74 ED 222-3495
29 Dakota St Mendota Heights 55118

NELSON Mary Kathryn 74 HE 1079 17th Ave Se Minneapolis 55414

NELSON Mary Louise 74 HE 529-0151
1818 Dupont Ave N Minneapolis 55411

NELSON Mary Ann 75 HE 433-4391
1304 2nd St Nw Austin 55912

NELSON Michael Edward GRAD 489-4273
720 1/2 Edgar St Paul 55117

NELSON Michael Eldred 76 CLA 537-7102
5910 Wisc Cir- No New Hope 55428

NELSON Michael James 76 CLA 786-7485
1237 96th Lane Ne Mpls 55434

NELSON Michael Warren 76 CLA 376-6507
813 10th St Ne Waseca 56093

NELSON Michel Wyman 76 LAW 331-6843
886 23rd Ave Se Minneapolis 55414

NELSON Muriel Anne 74 ED 331-9152
315 10th Ave Se Mpls 55414

NELSON Murray Stephen 76 CLA 825-4905
5344 James Ave No Mpls 55430

NELSON Nancy Ann 75 ED 150 Kentucky Ave N Mpls 55427

NELSON Nancy Elizabeth 76 CLA 378-1439
718 University Ave Se #10 Minneapolis 56161

NELSON Nancy Gay 77 CLA 217 Lariat Dr Spearfish Sd 57783

NELSON Nancy Joan 77 CLA 811-8049
2324 Grand Ave South Minneapolis 55405

NELSON Nancy Rae Johns 74 NURS 644-3203
1631 Carl # 5 St Paul 55108

NELSON Noreen Judy 75 ED 454-3268
3690 Blackhawk Rd St Paul 55122

NELSON Norma Tanner An AS ED 636-0215
2087 Violet Lane New Brighton 55112

NELSON Owen Tinas 76 MED 331-1369
632 Ontario Se Mpls 55414

NELSON Pamela June 75 ED 699-4555
1650N Watson Ave St Paul 55116

NELSON Patricia Ann 77 CLA 1375 Starbuck Av St Paul 55105

NELSON Paul Arthur 75 LAW 645-4423
2044 Brewster # 3 St Paul 55108

NELSON Paul Edward 77 DENT 467 W Maryland # 305 St Paul 55117

NELSON Peter Adrian AS IT 890-9364
2008 E 121 St Burnsville 55337

NELSON Peter Charles 75 CLA 721-1072
4004 Cedar Ave Mpls 55407

NELSON Peter Martin 77 CLA 3728 Bryant Ave So Mpls 55409

NELSON Phillip Isaac 76 CLA 333-4836
777 Concord St Mpls 55414

NELSON Phyllis Jean 75 ED 378-0435
501 S St Ne Mpls 55414

NELSON Rachel Ann 76 CLA 1457 Utah Av S St Louis Pk 55426

NELSON Rachel Arlyn 76 CLA 213 4th Ave So Buffalo 55313

NELSON Ralph David 76 CLA 373-6377
400 10th Ave Se Mpls 55455

NELSON Randolph Wayne 75 AG 843-3697
1960 McKinney Ave Benson 56215

NELSON Randall Ray Raymond 74 HE 338-2509
4312 Barrile Rd Minneapolis 55403

NELSON Raymond Daniel 76 MED 2060 Carter Ave St Paul 55108

NELSON Raymond Joseph 74 ED 965 W Iowa St Paul 55117

NELSON Rebecca Jean 76 CLA 484-1203
407 6th St Se Minneapolis 55414

NELSON Richard Arthur 74 LAW 435-3573
Rr 2 Box 39 Fosston 55542

NELSON Richard Douglas 74 MORSC 831 40th Ave Ne Columbia Hts 777-5874

NELSON Richard Keith 76 BUS 1767 Maryknoll St Paul 55109

NELSON Richard Keith 76 BUS 55422
1804 15th Ave So Minneapolis 55404

NELSON Richard Vernon AS CLA 422 South 5th St St Paul 55415

NELSON Richard William 75 CLA 1367 Wilderess Run Dr Eagan 55123

NELSON Riley Ryan 75 DENT 331-7933
1012 13th Ave Se Mpls 55414

NELSON Robert Alan 74 AG 646-2000
2060 Carter Ave St Paul 55108

NELSON Robert Earl 75 CLA 825-5526
5625 Bloomington Ave So Mpls 55417

NELSON Robert Henry 74 FOR 644-1879
1475 Hythe St Paul 55108

NELSON Robert Lewis 75 HE 330-6179
1904 15th Ave So Minneapolis 55404

NELSON Robert Tom 74 BIOSC 722-8625
2633 15th Av S Mpls 55407

NELSON Robert Wayne 74 IT 788-8821
48 26th Ave Ne Mpls 55418

NELSON Rod Ivan GRAD 333-7692
233 Oak Grove # 301 Mpls 55403

NELSON Rod Richard 75 CLA 471 Frontier Hall Mpls 55332

NELSON Roger Aren 75 FOR 65087
215 So Fairhath Springfield 56087

NELSON Roger Donald 74 BUS 545-3570
8420 Julianne Golden Valley 55427

NELSON Roger Vernon GRAD 933-2879
5264 Crestwood Dr Mtka 55343

NELSON Roger Wayne 77 IT 338-2794
320 7th St Se # 205 Minneapolis 55414

NELSON Rosalind Marie 76 CLA 824-9484
4326 Garfield Ave South Minneapolis 55409

NELSON Sandra Jean 75 CLA 722-2898
5456 31st Ave So Mpls 55417

NELSON Scott Dallas 74 IT 235-0605
1701 W Williams 56201

NELSON Scott Dennis 76 CLA 869-0842
2500 W 66th Street Mpls 55417

NELSON Scott Edward 77 CLA 645-1021
1800 No Holton St Paul 55113

NELSON Scott Louis 76 CLA 645-1619
1764 Asbury St Paul 55113

NELSON Stephanie Kay 76 CLA 522-1472
4436 Russell N Mpls 55412

NELSON Stephen Robert 77 CLA 561-1734
7227 Noble Av N Brooklyn Ctr 55429

NELSON Stephen Russell GRAD 920-7214
2811 Xenex Ave S Minneapolis 55416

NELSON Stephen William 75 IT 588-1111
220 Grand Ave So Dakota 55811

NELSON Steve Michael 75 AG Rr 3 Goodridge 56725

NELSON Steven Eugene 76 CLA 331-7858
1711 Univ Ave Minneapolis 55414

NELSON Steven Floyd 77 CLA 5148 Thomas Av S Mpls 55410

NELSON Steven Lee 74 DENT 682-2730
505 Division St Buffalo 55313

NELSON Steven Lloyd 75 FOR 373-6599
431 Territorial Mpls 55455

NELSON Steven Michael 75 IT 331-6340
51910th Ave Se Minneapolis 55414

NELSON Steven Patrick 77 CLA 6606 Ewing Av No Brooklyn Ctr 55429

NELSON Steven Paul 76 CLA 730 Piera Skyloper 55379

NELSON Sue Ann 76 CLA 373-0430
320 12 Street Cloquet 55720

NELSON Susan Adele Lee 74 ED 4265 46th Ave No Robbinsdale 55422

NELSON Susan Elizabeth 74 NURS 735-1263
24 Nelson St St Paul 55119

NELSON Susan Jean 74 CLA 735-5409
2203 Mitchell St Paul 55119

NELSON Susan Lee 77 CLA 5220 Kimberly Rd Mtka 55343

NELSON Susanne Elizabe 76 CLA 871-9005
2216 Harriet Ave Mpls 55404

NELSON Theodore Harold 76 CLA 537-7586
3851 Yates Ave No Robbinsdale 55422

NELSON Theresa Margaret 76 GC 824-5058
3833 Elliot Ave S Mpls 55407

NELSON Thomas Conrad 74 CLA 941-1485
5213 Tifton Drive Edina 55435

NELSON Thomas Earl 75 CLA 827-4557
3900 Lyndale Ave S Mpls

NELSON Thomas Erik 74 CLA 1406 8th Ave No Mpls 55411

NELSON Thomas Steven 77 IT 2296 Floral Drive Wht Bear Lk 55110

NELSON Thomas Walter 74 CLA 3627 Noble Mpls 55422

NELSON Thomas Warren 76 CLA S W Exp Station Lambertson 56152

NELSON Timothy Paul 74 CLA 724-7329
2419 36th Ave So Mpls 55406

NELSON Todd Allan 74 CLA 869-2263
6120 Clinton Av S Mpls 55419

NELSON Todd Robert 76 GC 5044 Penn S Mpls 55424

NELSON Tracy Lee 74 BUS 338-5219
1529 Marshall St Ne Mpls 55413

NELSON Valri Ann 77 CLA 463-3407
5980 W 176th Box 446 Farmington 55024

NELSON Verla Huisken J GRAD St Paul

NELSON Vernon Oliver 74 BUS 331-1507
1103 Se 5th St Minneapolis 55414

NELSON Wade Thomas 77 CLA 50 Lakeview Dr Kokato 55321

NELSON Ward Lawrence 76 CLA 922-2957
5925 Halifax So Edina 55424

NELSON Wayne Clifford 74 ED 488-1056
660 N Lexington St Paul 55104

NELSON Wendy Marie 76 GC 1023 Middlebrook Hall Mpls 55455

NELSON William Brock 76 CLA 344 Sweet Briar Ln Hopkins 55343

NELSON William Bruce 74 CLA 1015 Essex St Se Mpls 55414

NELSON William Charles 76 CLA 222 Wentworth Ave W St Paul 55118

NELSON William George 76 CLA 377-5932
4817 Glenwood Ave Golden Valley 55422

NEMER Beth Ellen 75 HE 690-1583
217 Edgemoor St Paul 55116

NEMER Candice 74 ED 451-6746
1885 Scott Ln #110 W St Paul 55118

NEMEROW Donald Scott GRAD 825-5638
2736 Hennepin Ave S Mpls 55408

NEMEROW Howard Ross 77 CLA 2719 Quentin Av St Louis Pk 55416

NEMET Evelyn Sophia 74 CLA 546-4898
5423 Glenwood Ave Golden Valley 55422

NEMET Lillian Doris 74 ED 546-4898
5423 Glenwood Ave Golden Valley 55422

NEMS Susan Marie 74 CLA 646-8990
1188 Gibbs Ave #N-4 St Paul 55108

NEMLZEK Thomas Lloyd GRAD 866-6883
Chem Dept U of Ontario Ontario 55423

NETNYNG Gary Scott 76 CLA 1483 Hazelwood St Paul 55106

NEPPERUD Janna Mildred 74 AG 331-9115
Mpls 55414

NEPPER Thomas Lee 76 CLA 681-3213
817 Alice Dr Thief River F 56701

NEQUETTE Merritt Charl GRAD 2748 Lexington Ave N St Paul 55113

NERDAHL Rodney Melvin 74 ED Cedars Ne Minneapolis 55455

NEREM Joyce Ellen 77 CLA Rt 2 Lambertson 56152

NEREN Judith Ann 74 CLA 698-1168
171 Se Cleveland St Paul 55105

NEREN Michael J AS MED

NEREN Steven Harry 76 CLA 2020 Magoffin St Paul 55116

NERENBERG Lynne Diane AS CLA 698-5926
2196 Hartford St Paul 55116

NERHEIM Linda Margaret 74 HE 1149 Sherburn Ave St Paul

NERHEIM Susan Marie 77 CLA 2904 Hampshire Av S St Louis Pk 55426

NERISON Christopher Jo 77 CLA 703 N Montevideo 56265

NERISON Jane Patricia 76 CLA 269-8158
10310 2nd St Montevideo 56225

NERMEO Perry Jay 74 VET M 459-9663
7170 80th St S Cottage Grove 55016

NERNEY Brian James GRAD Box 402n 1600 S 6th St Mpls 55404

NERNEY Mary Ellen Fill 74 ED 338-2509
4028 1600 6th St South Mpls 55404

NEROTHIN David D 74 DENT 331-1525
414 Erie St Se Mpls 55414

NERVA Sheila Lavon 76 CLA 3233 Aldrich Av S Mpls 55408

NERZ Alfred Rudolph Jr GRAD 423-3830
19555 Biscayne Way Rosemount 55068

NESSBIT Deborah P AS ED 4900 Arden Av Edina 55424

NESSBIT Leroy Peter 74 CLA 336-7158
722 27th Ave So # 7 Mpls 55406

NESSBIT Beth Ann 76 HE 881-0856
1320 E 99th St Minneapolis 55420

NESSBIT Douglas Frank 77 CLA 11616 Galtier Dr Burnsville 55337

NESSBIT Gregory Stuart 76 IT 11616 Galtier Burnsville 55378

NESSHEIM Donna Francis 76 CLA 929-4117
3274 Louisiana St Louis Park 55426

NESSHEIM Michael Ernest GRAD 288-7429
10 1/2 6th St NE Rochester 55901

NESSHEIM Robert Scott 75 MED 300-7802
2329 9th Street South Minneapolis 55406

NESSHEIM Toni Ann 76 CLA 333-3612
1923 Park Ave S # 3 Mpls 55404

NESSLUND Paul David 76 CLA 373-6551
371 Territorial Mpls 55455

NESS Alan Roy AS PH 488-8367
221 W Larperent # 7 St Paul 55113

NESS Beverly Ann 77 CLA 7410 Ridgeway Rd Golden Valley 55427

NESS Brenda Kay 77 CLA 7410 Ridgeway Rd Golden Valley 55427

NESS Bruce Wayne 74 AG 645-8787
1485 Cleveland Ave St Paul 55101

NESS Eva Mae Stuehrens 75 ED 533-2032
10750 Rockford Rd Apt 314 Plymouth 55441

NESS Judy Ann 77 GC 3442 Polk St Mpls 55418

NESS John Gregory 76 LAW 770-2131
2518 E 7th Ave North St Paul 55109

NESS Kerwin Peder 77 CLA 4840 Aquila New Hope 55428

NESS Mary Ann 75 CLA 822-1554
329 E 43rd Street Mpls 55409

NESS Nancy Jane 74 ED 780-1603
6057 Central Ave W Chicago 55432

NESS Richard Allen 74 BUS 588-1889
3716 Regent Ave N Mpls 55422

NESS Ronald Keith 74 BUS 378-0260
1810 Wisconsin Ave Benson 56215

NESS Sandra Lee 74 ED 3128 Edgewood Ave S St Paul Park 55426

NESS Valoree Jean 74 IT 646-3086
1619 Carl St Se #12 St Paul 55108

NESS Verne Leroy 74 IT 439-3107
124 Lakeside Dr Stillwater 55082

NESSA James Michael 74 BUS 861-3759
60 W 78th St # 201 Mpls 55405

NESSA Scott Allan 75 CLA 373-6865
256 Frontiers Hall Minneapolis 55455

NESSNET Michael Paul GRAD 378-1785
936 15th Ave Se Minneapolis 55414

NESSNET Elaine Christi 74 HE 331-8713
1405 Como #12 Mpls 55414

NESSNET James Brakke 76 AGFHE R R 1 Window 56101

NESSNET Susan Kay 74 ED 331-9990
1308 5th St Se Mpls 55414

NESTINGEN James Kent 75 IT Territorial Hall Minneapolis 55455

NETHERJUT Janet Lee 74 CLA 3908 Deltview St Paul 55112

NETHERLY Samuel George IT 2167 Oakdale Ave So Stillwater 55082

NETKO James Arthur 77 IT 725 80th Av Mpls 55432

NETTEROVEN William Sco 76 CLA 549-6386
Rt 1 Box 14013 Stillwater 55082

NETTERLUND Carol Jean 74 ED 788-5677
3820 Macalaster Dr Ne Mpls 55421

NETTLETON Gary Stephen GRAD 647-0239
1280 Raymond St Paul 55108

NEU Kenneth Gene 77 CLA Rr 1 Box 114 Darwin 55324

NEU Patrick Herbert 76 GC 223 Territorial Hall Mpls 55455

NEUBAUER Gary Donald 74 CLA 378-0270
1122 Como Ave So Mpls 55414

NEUBAUER Joseph John 76 AG 378-0270
409 Union Ave Se Mpls 55414

NEUBAUER Mike Paul 77 GC Rr Bird Island 55310

NEUBAUER Terri Lee 77 CLA 752 Stryker St Paul 55107

NEUBERGER Gerald Richa 76 CLA 4335 James No Mpls 55412

NEUBERGER Julie Ann 77 GC 552 Mt Cline Blvd St Paul 55116

NEUDAHL Jeffrey Charles 74 CLA 455-2382
394 East Marie # 302 W St Paul 55118

NEUDAHL Lowell Winfred 76 AG 772-1645
1820 Pt Douglas Rd St Paul 55119

NEUGER Barbara Jo 76 HE 331-2453
915 University Ave Se Mpls 55414

NEUHART Sue Ann 74 NURS 920-1780
6401 Colony Way # 2c Edina 55435

NEUJAHN William Frank 74 ED 489-7855
1526 Maywood St St Paul 55117

NEUMAN Bill Eugene GRAD 781-5181
1810 Garfield Ne # 18 Mpls 55418

NEUMAN Jerry John 76 CLA 869-4776
7500 5th Ave So Richfield 55423

NEUMAN Kirk V J 74 IT 432-4858
12705 Gerdinge Ct Rosemount 55068

NEUMAN Marcia Jo 76 CLA 454-1963
4062 Magnette Point Egan 55122

NEUMAN Richard Paul 77 IT 869-4776
7500 5th Ave S Richfield 55423

NEUMAN Adair Leigh 76 CLA 331-1119
500 6th St Se Mpls 55414

NEUMANN Bruce Russell 76 MED 703 N Montevideo 56265

NEUMANN Charles Earl 76 CLA 269-8158
7220 Vincent Av E Richfield 55423

NEUMANN Cynthia Jean 74 NURS 941-2519
6701 Cahill Rd Edina 55435

NEUMANN Frank Clare GRAD 488-3615
1478 Macubbin St Paul 55117

NEUMANN James Richard 77 CLA
Box 14192 Univ Station Mpls 55414

NEUMANN Paul Wayne 77 GC
1443 E Maryland St Paul 55106

NEUMANN Thomas William GRAD
Fr Thomas Ky

NEUHEISTER James W 77 GC
5224 Fifth Bloomington 55420

NEUHEISTER John Willie 76 CLA
9324 5th Ave So Bloomington 55420

NEUPERT Rhoda Alynne 76 GC
5494 Erickson Rd New Brighton 55112

NEUS Cynthia Jo 76 CLA
301 4th Ave Nw Austin 55912

NEUTLITA Susan Jo 76 NURS
1136 Middlebrook Hall Mpls 55455

NEUTZING Jeffrey Lee 77 GC
1011 Court Ave Albany 56307

NEVALA Lyle Robert 76 PHARM
1166 Field St Paul 55108

NEVALDINE Anne Marie GRAD
1316 Cleveland Ave St Paul 55101

NEVERMAN Ronald Lee 75 CLA
4326 Welcome Ave Crystal 55422

NEVERS Karen Marie 76 PHARM
525 10th Ave Se Superior WI 54880

NEVENS Mary Elizabeth 74 CLA
1511 11th Ave N Minneapolis 55414

NEVILLS Gregory L 77 GC
3332 Hennepin Ave S #203 Mpls 55408

NEVIN John Thomas 74 CLA
3320 Kyle Ave N Mpls 55422

NEVIN Susanne 75 CLA
320 7th St Se #315 Mpls 55414

NEVINS Bradley Grant 76 CLA
9729 Utica Rd Bloomington 55437

NEVINS Diane Thovson A 74 HE
1622 Carl St Paul 55108

NEVINS Roland James 76 AG
1622 Carl St #116 St Paul 55108

NEVIUS Laura Lee 76 CLA
122 Pioneer Hall Mpls 55455

NEW Gretchen Elizabeth 74 CLA
1906 S 6th St Mpls 55404

NEWBAUER Daniel Paul 74 CLA
1906 S 6th St Mpls 55404

NEWBERG Lisso Louise 74 CLA
4225 22nd Ave S Mpls 55407

NEWBERG Randall Douglas 74 IT
315 19th Ave Se Mpls 55414

NEWBERGER Patricia Ard 74 CLA
2529 Pleasant So Mpls 55404

NEWBERNE Judy Lynn 74 PH
33 Wildwood Dr Bedford Ma 01730

NEWBERRY Diane Yvonne 77 CLA
Rt 1 Ferguson Falls 56537

NEWBURGH Conrad Michale 74 CLA
872 Rymond Ave St Paul 55108

NEWCOMB Melvin Dale 75 DENT
317 2nd St Parkville 55773

NEWCOMB Thomas Mayne 76 LAW
2812 Xenex Ave So 204 Mpls 55416

NEWELL Brian Pierre 76 IT
428 Middlebrook Hall Mpls 55414

NEWELL Darrel Eugene GRAD
2301 E Hiway 13 Burnsville 55337

NEWELL Donald Ray GRAD
2390 W 7th St #9 St Paul 55106

NEWELL Joanne Carol 70 HE
2390 West 7th St Paul 55116

NEWELL Louise Winston 76 CLA
503 7th St Se Mpls 55405

NEWELL Richard Graydon GRAD
3050 Old Hwy 8 Apt 105 Roseville 55113

NEWELL William Michael 75 BUS
2300 E Franklin Ave #404 Mpls 55406

NEWELL William Thomas 76 ED
55455

NEWES Robin Marie 76 A
1758 Stillwater Av St Paul 55106

NEWELL Elizabeth Broo AS BIOC
738 E Lake St Wayzata 55391

NEWELL Mark Alan 77 AG
Box 137 Pickett Ponds 56572

NEWHOUSE Erik Charles 74 BUS
1278 Gibbs Ave St Paul 55108

NEWHOUSE Gary Lorne 74 IT
6308 1st Ave N Mpls 55428

NEWHOUSE Paul Meynys 75 IT
353 Walnut Lane Rosemount 55068

NEWLAND Loni Lei 74 BIOC
4724 Oakland Ave So Mpls 55407

NEWMAN Ann Marie 76 HE
Rr 2 Alden 56009

NEWMAN Jerry Martin GRAD
2133 Buckingham New Brighton 55112

NEWMAN Joan Matherson 76 GC
726 Dillane Circle Hopkins 55343

NEWMAN Joynne Marie 76 CLA
M44 Comstock Hall Mpls 55455

NEWMAN Louis Eliot AS CLA
491 Beechnut Drive Blue Bell Pa 19422

NEWMAN Paul James 76 CLA
491 Beechnut Drive Blue Bell Pa 19422

NEWMAN Robert Lewis 75 IT
11441 Heather St Coon Rapids 55433

NEWMAN Roger Herbert 74 VET M
1473 Grantham Ave St Paul 55108

NEWMAN Stan Louis AS CLA
1289 Sylvandale St Paul 55118

NEWMAN Thomas William 75 CLA
6550 67th Ave Nw Brooklyn Park 55403

NEWMAN Timothy Allen 76 MED
627 Se Ontario St Minneapolis 55414

NEWMAN Albert Theodor 75 CLA
704 Upton Ave No Mpls 55411

NEWMAN Patricia Ann GRAD
704 Upton Ave N Mpls 55411

NEWSON David Leigh GRAD
333 8th St Se #216 Minneapolis 55414

NEWSTROM Cynthia Ann 77 CLA
Williams St Dassel 55325

NEWTON John Marshall 74 CLA
1319 6th St Nw Mpls 55413

NEWTON Judith Shirley 75 ED
2810 Bryant St St Paul 55111

NEWTON Robert Johnson AS ED
6618 46 Place No Mpls 55428

NEWTON Marianne Elizab 74 BIOC
6618 46th Place N Crystal 55428

NEWTON Nancy Colleen 75 CLA
2721 Golden Valley Rd Mpls 55411

NEWTON Scott Thomas 75 ED
8319 Groveland Rd Mpls 55432

NEWTON Gregory Ronald 75 BUS
D1615 So 4th St Mpls 55404

NEY Arthur Leland 77 MED
542 Pier St 10th Minneapolis 55405

NEY Brian Raymond 76 CLA
919 Park Ave Maltomed 55115

NEY William Frederick 76 CLA
1925 Penn Ave So Mpls 55405

NEYLAND Gerolynn Kay K 75 BUS
1025 W Lyon Av Lake City 55041

NEZZER Mildred Doering GRAD
2100 Aldrich Ave S Minneapolis 55405

NG Alice Lun Ngai Ha GRAD
Kwoonlong Hong Kong 55406

NG Angus Yat Man 77 CLA
1315 7th St Se Mpls 55414

NG Ka Ming 75 IT
Fr 812 Pine Tree House Ta No Pt Hong Ko

NG Kenneth Siuchor GRAD
823 21st Ave S Mpls 55404

NG Min Hui GRAD
Anti Dept U of M 215 Ford Minneapolis 55455

NG Nancy Oi Yee 74 BIOC
700 Univ Ave Se #408 Mpls 55414

NG Norman Yen Tak GRAD
10 Sau Chuk Yuen Rd Kow Hong Kong Nj

NG Wyham Joseph 74 BIOC
2231 Centennial Hall Minneapolis 55455

NG Yeun Kiat 74 IT
725 Middlebrook Hall Mpls 55455

NGAI Yiu Chi GRAD
808 Essex Ave Se Mpls 55414

NGAM Chu Wah Frances 75 MEDTC
Santford Hall #475 Mpls 55455

NGAM Howard Ho Wah 74 IT
1519 12th Como Ave Se Minneapolis 55414

NGITE Godfrey Edimo 77 GC
Custom House Bota Victoria W Ca

NGO Hien Thanh GRAD
Box 98 Mayo Building Mpls

NGUYENVAN Viet Chau GRAD
316 Ontario St Se Mpls 55414

NIAZI Abdul Khan Latif GRAD
311 11th Ave S Mpls 55404

NICHOLS George Alfred 74 MED
565 Sandhurst Dr W #217 St Paul 55113

NICHOLS Barbara Ann 76 CLA
2130 Wellesley St Paul 55705

NICHOLS Anne Kane 75 CLA
1000 5th St Se Mpls 55414

NICHOLS Dan Alan 76 CLA
7313 Garfield Ave S Richfield 55423

NICHOLS David Michael GRAD
1010 Essex Se Minneapolis 55414

NICHOLS Edwin Thomas 74 CLA
2403 S 9th St Mpls 55406

NICHOLS Herbert Willia 76 CLA
219 S Clay Hinsdale II 60521

NICHOLS Jacquelyn Ann 77 CLA
6801 Antrim Rd Edina 55435

NICHOLS James Robert 76 CLA
NICHOLS Jane Alice 77 CLA
267 Peninsula Rd Mpls 55441

NICHOLS John Spicer GRAD
Po Box 14232 Mpls 55414

NICHOLS Kenneth Hugh GRAD
2057 Knapp Ave St Paul 55108

NICHOLS Lawrence Willi 74 BUS
3624 Myrand Ave No New Hope 55441

NICHOLS Marilyn Armstr GRAD
2057 Knapp Ave W-4 St Paul 55108

NICHOLS Mark Jerry 74 CLA
4456 45th Av S Mpls 55406

NICHOLS Mary Jean 76 CLA
1068 Plummer Lane Rochester 55901

NICHOLS Paula Louise 77 CLA
302 Harrison Av S Hopkins 55343

NICHOLS Richard Charles 76 IT
6521 Cherokee Trail Edina 55435

NICHOLS Richard Lee 76 CLA
5618 56th Street Edina 55423

NICHOLS Robert David 76 CLA
6521 Cherokee Tr Edina 55435

NICHOLS Robert Lee AS IT
1535 E 50th St Mpls 55417

NICHOLS Scott Charles 76 CLA
6801 Antrim Rd Edina 55435

NICHOLS William Robert 75 BUS
13150 Harriet Ave Mpls 55420

NICHOLSON Charlotte An 77 HE
5324 Girard So Mpls 55419

NICHOLSON Daniel Ray 75 ED
1618 Eustis St Paul 55108

NICHOLSON John Richard 74 AG
2060 Carter Av St Paul 55108

NICHOLSON Kevin Franci 76 CLA
2593 Sumac Ridge Stp 55110

NICKEL Connie Joyce Ma AS CLA
817 12th Ave Se Mpls 55414

NICKEL Mary Lynne 75 NURS
817 12th Ave Se Mpls 55414

NICKEL Stanley Leonard GRAD
1308 Se 7th St Mpls 55414

NICKEL Walter Richard GRAD
Sioux Falls College Sioux Falls Sd 57101

NICKELL Mark Edward 76 CLA
12504 Chippewa Ln Burnsville 55337

NICKELS Elizabeth Grac 76 CLA
801 37th St Sw Austin 55912

NICKELSON Kay Marie 76 NURS
520 Huron Se #11 Mpls 55414

NICKERSON Donna Hyatt GRAD
3601 Maplewood Ne Mpls 55418

NICKERSON Jay Allan 77 CLA
3601 Maplewood Dr Mpls 55418

NICKILA Charles Monroe 76 CLA
1058 23rd Ave Se Mpls 55414

NICKUSCH Lauren Lass 75 ED
516 6th St S.E., Apt 5 Mpls 55414

NICKOLAY Margaret Joel 74 CLA
1064 So Robert Way St Paul 55118

NICKOLSON Louise 77 HE
2921 Bay St Wayzata 55391

NICOL Lawrence Mervin 76 CLA
3435 Pleasant Ave Mpls 55408

NICOLAI David Albert 76 AG
Rural Route 1 Hector 55342

NICOLAI Phillip John 74 LAW
1206 N Thrd St Stillwater 55082

NICOLAI Ronald Walter 76 GC
8005 Washburn Cir #2 Bloomington

NICOLAS John Frederic 75 PHARM
1442 Marshall Ave St Paul 55104

NICOLOPULOS Efrosyni 75 CLA
1732 Scheffer Ave St Paul 55116

NIDES James Morris 75 CLA
Camp Miller Starvation Lake

NIDES Jane Martha 74 CLA
311 10th Ave Se Mpls 55414

NIDES Margaret Ruth 76 CLA
4 E Kent Rd Duluth 55812

NIEBUHR Frederick Will 75 LAW
3203 Garfield Minneapolis 55408

NIECE Linda Marie 74 NURS
5745 27th Ave S Mpls 55417

NIEDERMAIER Michael Jo 76 CLA
5425 Columbus Mpls 55417

NIEDORF Mark Alan 77 GC
8652 Rome St Paul 55116

NIEHALL Stephen Henry 76 AG
9934 Greenwood Ave S Cottage Gr 55016

NIEKEN Donald John GRAD
1247 St Anthony Ave #1018 St Paul 55104

NIELAND Barbara Ann 76 CLA
2100 30th Ave So Mpls 55406

NIELAND David Louis 75 CLA
NIELING James Robert GRAD
221 Nw 2nd St Byron 55920

NIELSEN Bruce Victor GRAD
Orleans 56743

NIELSEN Craig Lee 77 CLA
2504 Yukon Av S St Louis Pk 55426

NIELSEN Debra Diane 76 AG
Orleans 56743

NIELSEN Dennis Randall 76 CLA
11016 Drew Ave So Bloomington 55431

NIELSEN Glenn Earl VET M
1180 California Dr St Paul 55108

NIELSEN Jan Christian 76 CLA
5004 Morgan Ave S Mpls 55419

NIELSEN Janet Marie 76 CLA
1730 Race St Paul 55102

NIELSEN Jean Louise 76 CLA
1730 Race St Paul 55102

NIELSEN Jeffrey Donald 75 AG
Alpha 56111

NIELSEN Jeffrey Alan AS CLA
1730 Race St St Paul 55102

NIELSEN Jon Scott 76 MED
624 Erie St Se Mpls 55414

NIELSEN Katherine Abby GRAD
2629 Columbus Ave Mpls 55406

NIELSEN Mark Timothy 75 AG
846 Pierce Butler Rte St Paul 55104

NIELSEN Michael Edwin 74 BUS
219 Junesau Ln N Mpls 55441

NIELSEN Phillip John GRAD
10217 Mississippi Blvd Nw Coon Rapids 55433

NIELSEN Richard Henry 74 CLA
4166 Hampshire Av N Crystal 55427

NIELSEN Robert David 77 CLA
33 Ferndale Av St Paul 55119

NIELSEN Robert Milton 74 ED
2329 S 9th St Mpls 55406

NIELSEN Steven Eric 76 CLA
33 Ferndale St Paul 55119

NIELSEN Todd Alan 77 CLA
1397 Colonial Dr St Paul 55113

NIELSEN Todd Christian 75 CLA
Centennial Hall 7326 Mpls 55455

NIELSEN Wayne George AS BUS
1795 N Fry Stp 55113

NIEMANN Christine Jane 77 HE
1258 W Sandhurst St Paul 55113

NIEMANN Darrell Charles 77 IT
4979 W 40th St Louis Pk 55416

NIEMELA Diane Louise AS CLA
410 6th St Se #112 Mpls 55414

NIEMELA Gregory Delvin 75 BUS
1437 14th St Mpls 55407

NIEMELA John Arthur 74 IT
310 Frontier Hall Mpls 55455

NIEMELA John Hugh 76 CLA
418 5th St Se Mpls 55414

NIEMI Donald Lee 74 BIOC
2501 Lowry Ave Ne Minneapolis 55418

NIEMI Janis Marie GRAD
2173 Dudley Ave St Paul 55108

NIEMI Nancy Elizabeth 75 CLA
518 Tenth Ave Intl Falls 56649

NIEMI Robert John AS CLA
809 6th St Se Mpls 55414

NIEMI Ronald Marvin 75 BUS
Rr 2 Box 82 Embarrass 55732

NIEMOLJA Antto Tapio AS PH
1227 Middlebrook Hall Mpls 55455

NIENABER Craig Richard GRAD
1642 Eustis St #12 St Paul 55108

NIENABER Karen Elizabeth GRAD
1927 Hennepin Ave S #9 Minneapolis 55408

NIENABER Nancy Lynn 76 CLA
1210 Bayard Ave St Paul 55116

NIENABER Susan Jean 74 UCOL
327 14th Av Se Mpls 55414

NIENG Kuoyen GRAD
315 Ontario St Mpls 55414

NIENKERK Carol Marie 75 HE
417 Olander St Worthington 56187

NIENO Lori Esther 77 CLA
1203 Westwood Marshall 56258

NIENSTADT John Barry 76 CLA
2546 18th Ave So Mpls 55414

NIERENGARTEN Donald Pa 77 DENT
102 3rd Av Se St Joseph 56374

NIERENGARTEN Nicholas 76 CLA
611 Center Street New Ulm 56073

NIERENGARTEN Robert Hu 74 IT
1247 10th Ave Nw Mpls 55108

NIEL Mark Newman 76 CLA
3400 Park Terr Mpls 55406

NIESEN Linda Marie 76 CLA
1021 13th Ave Se Mpls 55414

NIESEN Michael David 76 CLA
6927 Bloomington Ave Richfield 55423

NIETTERS Thomas Albert 77 IT
135 Roselawn Stp 55117

NIETO Arthur Jr 75 MED
3505 Owasso St #306 St Paul 55112

NIETTO Carolina Garcia GRAD
1295 4th U of M Mpls 55455

NIETZ David Arnold 74 Mpls
131 Century Av N St Paul 55119

NIFOROPOULOS James Geor AS CLA
3960 Waldon Shrs Road Wayzata 55391

NIGHTINGALE Charles Ed 74 CLA
1485 N Hamline Ave St Paul 55108

NIGHTINGALE William Bo 77 FOR
2646 Irving So Mpls 55408

NIGRO Joseph Anthony 74 PHARM
3145 Harbor Lane #1-106 Mpls 55441

NIKAIKO Gyokai 75 IT
Middlebrook Hall Minneapolis 55455

NIKIFOROV Baiba AS CLA
1723 Lyriv Ave Ne Mpls 55418

NIKISHORI Elena 74 CLA
7701 Newton Ave No Mpls 55444

NIKUM William Steven BUS
1405 Terrace Hill Mpls 55113

NIKKARI Deborah Ruth 76 NURS
6216 Centennial Hall Mpls 55414

NIKKARI Mary Beth 77 CLA
432 4th St Se #11 Mpls 55414

NIKODEM Edward F GRAD
3575 Owasso St St Paul 55112

NIKOLAI Joan Marie GRAD
3018 Lyndale Ave N Minneapolis 55411

NIKOLAISEN Debra Ruth 74 HE
Route 3 Canby 56220

NIKPAP Jila 75 CLA
801 6th St Se Mpls 55414

NIKPAP Seydhossein 77 IT
801 6th St Se Mpls 55414

NIKRAD Elaine Margaret GRAD
NILES Charles A GRAD
205 Barry Ave S Wayzata 55391

NILSEN Beth Jane 76 CLA
6824 Olympia St Golden Valley 55427

NILSTUEN Kenneth Rob 74 BUS
716 South Tenth Street Minneapolis 55408

NILSON Darrel Craig 77 IT
942 Knight Av N Thief Riv Fls 56701

NILSSON Candace Jeanne 76 CLA
615 Se 5th Ave #5 Mpls 55414

NIMS Gerard Alfred 77 CLA
Rr 1 Box 231C Wyoming 55092

NIMS Stephen Albert GRAD
Rr1 Wyoming 55092

NINLOS Robert Kenneth 74 CLA
1125 5th St Se Mpls 55414

NIIMANNAHEMINDA Pratha AS PH
1327 7th St Se #4 Mpls 55414

NIIMMER Diane Larayne N 76 CLA
NINTZ Betty Buffington 76 CLA
24 West Exchange St Paul 55104

NINTEMAN Donald James 77 IT
7526 Morgan Av Mpls 55423

NIPPER Jeffrey John 76 CLA
6357 Josephine Ave Edina 55435

NIPPER Randall Todd 77 CLA
6357 Josephine Av Edina 55435

NIPPETT Elizabeth Flor 74 CLA
1509 Summit St Paul 55104

NIPPETT Richard 74 CLA
3313 Colfax Ave N Anoka 55303

NISHIDA Dennis Douglas 74 MED
298 Territorial Minneapolis 55455

NISHIKAWA Morio GRAD

NISSSEN Agnes Petra 75 CLA
Po Box 361 Excelsior 55331

NISSSEN Carla Lucia 74 CLA
1027 University Av Se Mpls 55414

NISSSEN Dana Karl 76 CLA
6705 Sioux Tr Edina 55435

NISSSEN Dee Ann 76 CLA
605 Oak St Se #3 Mpls 55414

NISSSEN Joel Alan 76 CLA
6705 Sioux Trail Edina 55435

NISSSEN Michael David 77 CLA
6705 Sioux Tr Edina 55435

NISSLA Sylvia Eleanor AS ED
1818 W Larpenteur St Paul 55113

NISTICO Barbara Ann 74 ED
1595 Dayton Ave #6 St Paulouis 55104

NITCHE Randall Freder 77 CLA
4515 Washburn Mpls 55412

NIYAS Satish Chandra GRAD
2069 Carter St Paul 55108

NIX Janeth Ellen 74 HE
938 Cobb Rd St Paul 55112

NIXA Diane Leslie 76 CLA
8210 80th St N Stillwater 55082

NIKDORF Marion Elaine GRAD
6121 Ewing S Edina 55410

NIZNIK Richard Michael 74 BUS
3730 Lincoln St Ne Mpls 55421

NIWAEMKA Tony Ikedigo GRAD
Nigeria

NOACK Patricia Ann 74 ED
2534 Zenith Ave N Golden Valley 55422

NOBEL Susan 76 CLA
1685 Bohland Ave St Paul 55116

NOBIENSKI Connie June 77 CLA
1435 N Harmony Dr Janesville WI 53545

NOBLE Dennis Paul 74 ED
615 E 18th Mpls 55404

NOBLE James Allen 75 ED
2191 Como Ave St Paul 55106

NOBLE James Hartley AS AG
Rr #2 Hawley 56549

NOBLE Jeffrey Douglas 76 CLA
2626 Benjamin St Mpls 55418

NOBLE John Frithiof 3 77 IT
179 W Birch Lane Wayzata 55391

NOBLE Mark Gregory GRAD
7310 Lyriv Lane Fridley 55432

NOBLE Sally Marie 75 CLA
1009 N 1st St Hopkins 55343

NOBLES Jeffrey Gail 76 CLA
Noble Ave Mpls 55422

NOODLER Richard Ernest 74 CLA
4242 Pleasant Av S Mpls 55409

NODDLE Daniel Alan 77 GC
2909 6th St N Mpls 55412

NODENBERG Charles Edw 77 CLA
Po Box 543 Rochester 55901

NODTZE Elise Christine 77 CLA
1395 W Arlington Ave St Paul 55108

NOGARR Stephen Frank GRAD
1645 Marion #206 St Paul 55117

NOGUES Julio Jorge GRAD
1206 Fizzle St Paul 55108

NOHRE Rozanne Margaret 74 CLA
2324 Orchard Ln White Bear Lk 55110

NOLAN Dennis James GRAD
729 8th Ave Se Apt 21 Mpls 55414

NOLAN Elizabeth Jane A 77 MED
2210 22nd Ave S Mpls 55406

NOLAN James Shay Jr 76 CLA
5733 Melody Lane Edina 55436

NOLAN James Thomas 75 MED
1108 4th St Se Minneapolis 55414

NOLAN Kathleen Bridget 74 HE
3128 Hennepin Ave So Minneapolis 55408

NOLAN Nancy Marie 77 CLA
1445 W River Rd Duluth 55328

NOLAN Patricia Ann 77 CLA
Granger 55937

NOLAN Patrick Joseph 3 77 CLA
5431 Pleasant Mpls 55419

NOLAN Robert James 74 CLA
1815 Univ Av Se Mpls 55414

NOLANDER David Earl 76 CLA
515 Park Ave Albert Lea 56007

NOLANDER Marys Eleano 74 NURS
5410 Edgewater Blvd Mpls 55417

NOLIN Kathryn Patricia 77 CLA
1812 Ne Quincy Mpls 55418

NOLL Sally Lee 74 AG
305 Green Fox Lake 53933

NOLLI Stephen Allen 76 IT
3622 Thomas Mpls 55412

NOLLY Ellis Sturman 74 IT
4019 Meadowbrook Ln St Louis Pk 55405

NOLTE Joan Dahkiust AS ED
2164 Commonwealth St Paul 55108

NOLTE Patricia Sue 74 GC
414 E Webster Fairmont 56031

NOLTE Ronald Lee 74 IT
3140 W Calhoun Blvd Mpls

NOLTING Carol Ann 75 HE
5140 William Minneapolis 55436

NOLTING Frederick Will 74 DENT
5140 William Ave Edina 55436

NOMA Kathleen 74 CLA
4020 Washburn Ave S Minneapolis 55410

NOMELAND Margaret Joan 75 BUS
2324 Lake Pl Mpls 55405

NOMURA Louise Takeda 74 CLA
2324 Lake Pl Mpls 55405

NOMES Nelson Mitchell 74 CLA
5716 Winnetka Av N #302 Mpls 55428

NOOLEN Diane Marie 75 HE
6217 Ewing St Edina 55410

NOORMAN Dana GRAD
3418 Emerson S #103 Mpls 55408

NORAN Steven Frederick GRAD
Box 295 U of M Hosp Mpls 55455

NORBACK Bruce Allan GRAD
Dept of Neurology Box 295

NORBERG Carl E GRAD
1072 Fairmont St Paul 55105

NORBERG Gwen Marie 75 DENHY
Comstock Hill Mpls 55455

NORBERG Wallace Lee 75 CLA
Rt 1 Box 71 North Branch 55056

NORBY William John AS MED

NORBY Stephen Paul 74 CLA
2928 Dean Blvd #25 Mpls 55416

NORBY Steven Wayne 74 CLA
5444 Xerxes Ave S Mpls 55410

NORCIA Anthony Matthew 74 CLA
245 Cecil St Mpls 55414

NORD Alan Evans 75 MED
1804 W Co Rd R #324 New Brighton 55112

NORD David Everett 76 CLA
9830 Girard Ave Bloomington 55431

NORD Roger Eugene 75 CLA
6215 Penn Ave So Apt 6 Richfield 55423

NORD Scott Arlen 76 HE
9312 3rd Ave Bloomington 55420

NORD Steven Alan 76 CLA
6805 Washington Fridley 55432

NORD Vicki Ann Petzko GRAD
5412 30th Ave So Mpls 55417

NORD Wesley John 76 MED
632 Ontario Se Mpls 55414

NORDAHL Kristine Louise 74 CLA
4112 Oakland Mpls 55407

NORDAL Herbert Lawrence 74 CLA
2215 Bloomington Av S Mpls 55410

NORDAUNE Robert Gene 74 AG
2008 Brewster #201 Paul 55108

NORDBERG Barbara Jean 75 NURS
407 N Ashland Cambridge 55008

NORDBERG Michael Clay 76 CLA
5141 Zenith Av So Mpls 55410

NORDBERG Paul Frederic 75 CLA
407 N Ashland Cambridge 55008

NORDBERG Robert Burton GRAD
5333 3rd Ave S Mpls 55419

NORDBLOM Suzanne Lorra 74 CLA
3855 Abbott Av N Robbinsdale 55422

NORDBY Deborah Jean 75 DENHY

NORDBY Marlyce R 76 GC
2145 Scott Mpls 55422

NORDBY Thomas Arthur 77 CLA
704 E Minnehaha Pkwy Mpls 55417

NORDBY Tiffany Anne 77 CLA
Box 325 Red Lk Fls 56750

NORDEHN Diane Marie 76 HE
1041 Orange St Paul 55106

NORDEHN Nancy Jean 74 ED
1041 E Orange Ave St Paul 55106

NORDELL Carl Marg 74 ED
1631 Carl St Apt 46 St Paul 55108

NORDELL Christine Lee GRAD
Hamlet 55937

NORDELL John Richard 75 IT
1631 Carl St Apt 46 St Paul 55108

NORDELL Paul Ernest GRAD
1554 87th Ave Ne #306 Mpls 55434

NORDELL Rollin Paul 76 IT
6025 12th Ave So Mpls 55417

NORDEN Michael James 76 CLA
5208 Drew Ave So Mpls 55410

NORDENSKJOLD Alan Louis 77 GC
725 Potter Ave N Robbinsdale 55422

NORDEN Nicholas Willis 75 VET M
507 Gramsie Rd St Paul 55112

NORDGREN Daniel Jacob GRAD
2233 E Lydia Ave N St Paul 55109

NORDGREN Rebecca Ann 74 HE
1383 Como Av St Paul 55108

NORDHEIM Erik Vincent GRAD
507 4th St Se #11 Minneapolis 55414

NORDHEIM Gail Ann Gros GRAD
507 4th St Se #11 Minneapolis 55414

NORDHOUGH Kathleen Sa 75 CLA
708 University Se #1 Minneapolis 55414

NORDHOUGH Nancy Lee 77 CLA
223 Amherst St Paul 55105

NORDIN John O GRAD
Rt 5 Box 92X Excelsior 55331

NORDIN Richard Kent GRAD
2922 Toledo S Low Park 55416

NORDIN Steven Roger 77 IT
2071 E Hawthorne St St Paul 55119

NORDIN Valerie Ann 76 CLA
491 67th Ave Ne Fridley 55432

NORDLAND Judy Lynne 76 CLA
4305 16th Ave So Mpls 55407

NORDLAND Robert Allan AS MED
7238 4th Ave S Mpls 55423

NORDLAND Timothy Wentz 75 AG
5225 York Av S Mpls 55410

NORDLUUD Dennis Lauren 76 GC
155 Gleason Lk Rd Box 112 Wayzata 55391

NORDLUUD Kenneth Verno 77 VET M
1254 Raymond Ave #3 St Paul 55108

NORDMEYER Janet Kay 74 ED
804 Lincoln Av St Paul 55105

NORDMEYER Keith Robert AS CLA
2217 Grand Ave Minneapolis 55104

NORDQUIST Alan Todd 77 FOR
3448 Garfield Mpls 55418

NORDQUIST Charles Euge 77 CLA
4540 Colfax Av S Mpls 55409

NORDQUIST Dale Warren 75 AG
Route 1 Box 18 Brahm 55006

NORDQUIST Diane Elizab 76 CLA

NORDQUIST Gary Edward 76 CLA
3950 Stevens Av So Mpls 55409

NORDQUIST Lane Curtis 76 CLA
425 Univ Se #106 Minneapolis 55414

NORDQUIST Michael R 76 CLA
553 Park Av Mpls 55417

NORDQUIST Nancy Kay 76 CLA
2104 E 29th St Mpls 55407

NORDQUIST Richard Arth 76 CLA
5701 Londonderry Rd Edina 55436

NORDSTEV Steven Lee 74 BUS
5316 Oak Dr Minnetonka 55343

NORDSTROM David George 77 GC
13209 McGinty Rd Minnetonka 55343

NORDSTROM Deborah Autr 74 CLA
2841 30th Ave So Mpls 55406

NORDSTROM Jane Carol 76 CLA
7141 Nicollet Richfield 55423

NORDSTROM Leonard Andr GRAD
9123 Forest Hills Cir Bloomington 55437

NORDSTROM Leroy David 76 CLA
373 143 Av NW Anoka 55303

NORDSTROM Lynn Ethel 75 CLA
7069 90th St S Cottage Grove 55016

NORDSTROM Margaret Hel AS DENHY
1745 Fagerness Pl Rd Wayzata 55391

NORDSTROM Mark Frans 74 CLA
3404 Quebec Ave St Louis Park 55426

NORDSTROM Randi Louise 74 BLOSS
3508 Tyler St Ne Minneapolis 55418

NORDSTROM Sandra Lee 77 CLA
5928 Vencent Av S Mpls 55410

NORDSTROM William John 74 IT
190 W Larpenier Apt 312 St Paul 55117

NOREN David Richard 74 CLA
5232 16th Ave S Minneapolis 55417

NOREN Gene Victor 76 CLA
168 James Rd St Paul 55118

NOREN Loren Dale 74 PHARM
Rt 2 Box 229 Maple Plain 55359

NOREN Lorna Kaye 77 HE
730 Lanewood Ln Wayzata 55391

NOREN William Robert 77 CLA
5232 16 Av S Mpls 55417

NORELL Richard John 76 AG
Box 173 Durtur 56022

NOREN David Carl 76 CLA
2512 Murray Ave Ne Mpls 55418

NOREN Gene Marie 74 ED
3535 Noble Ave N Robbinsdale 55422

NOREN Timothy Craig 76 CLA
5615 Fairview Ave New Brighton 55112

NOREN William Scott 75 CLA
5615 Fairview New Brighton 55112

NORENBURG Joel Scott 76 CLA
1042 Pioneer Hall Minneapolis 55455

NORENBURG Todd Charles 77 GC
127 Lake St Center City 55012

NOREUS William E 74 AG
909 Superior St Gladstone Mi 49837

NORGAARD Ann Louise 75 HE
117 Bailey Hall St Paul 55101

NORGAARD Monte Lynn 74 CLA
7420 Clinton S Mpls 55423

NORHEIM Gordon Lyle Jr 76 CLA
4820 Dowling St Mpls 55406

NORI Kate Suzanne 75 CLA
923 21st Ave S #3 Mpls

NORIN Steven Edward 76 GC
3359 Coachman Rd #105 St Louis Pk 55416

NORINE William Lund 75 ED
Rr 3 Box 75 Grantsburg Wi 54840

NORING John Everett 77 IT
1079 Av Nw Coon Rapids 55433

NORLAND Cathleen Marie 76 GC
5453 31st Av S Mpls 55417

NORLANDER Debra Marie 76 CLA
1479 Lincoln Terr Columbia Hts 55421

NORLANDER Jerome Eugen 74 CLA
2210 Polk St Ne Minneapolis 55418

NORLANDER Linda Mathia 74 NURS
415 Adams St Ne Minneapolis 55413

NORLANDER Nancy Ann 76 CLA
1121 5th St Se Mpls 55414

NORLING Carol Dahl GRAD
609 S 9th St Minneapolis 55404

NORLING Nancy Ann 75 DENHY
18125 30 Ave No Wayzata 55391

NORLING Richard Arthur 74 PH
4138 Lexington Av N 3205 Shoreview 85716

NORMAN Ann Vivian 76 HE
Rt 3 Farmington 55987

NORMAN Bradley Bain 76 CLA
2401 West 105 Street Bloomington 55431

NORMAN Carol Joy 76 HE
637 Erie St Mpls 55414

NORMAN Daniel Charles 76 CLA
5140 Oliver Ave So Mpls 55419

NORMAN David Irwin GRAD
410 6th St Se Minneapolis 55414

NORMAN David L 74 LAW
Middlebrook Hall Mpls 55455

NORMAN Ernestine Arth 74 CLA
Minneapolis 55777

NORMAN James Peter 74 ED
NORMAN Ladell 75 ED
4640 Portland Ave So Mpls 55407

NORMAN Lee Ann 76 CLA
329 10th Av Se Mpls 55414

NORMAN Leslie 77 AG
Route 1 Box 99 Montrose 55363

NORMAN Linda Marie 76 CLA
19100 Old Excelsior Minnetonka 55343

NORMAN Linda Schwartz GRAD
1515 Univ Se Mpls 55414

NORMAN Patricia Joanne 75 CLA
2645 Bryant Av S Mpls 55408

NORMAN Perry Codington 74 PH
NORMAN Steven Vincent 77 GC
3505 37th Av S Mpls 55406

NORMAN Thomas Eugene J GRAD
1551 Albemarle St Paul 55117

NORMANDIN Neil Christo 76 CLA
6412 Colfax Ave No Mpls 55430

NORONHA June Elsa Da P 74 CLA
339 1/2 Irvine Ave St Paul 55102

NORQUIST Daniel Victor 77 CLA
5901 St Johns Edina 55424

NORQUIST Steven Joseph 76 CLA
2087 Greenbrier St Paul 55117

NORRANDER Barbara Kay 76 CLA
Rt 2 Lesueur 56058

NORRIS Dale William 75 VET M
2401 Cole Ave Mpls 55414

NORRIS Edith Lucille AS PH
NORRIS John Matthew GRAD
2159 Hillsdale Ave St Paul 55119

NORRIS Richard Patrick GRAD
1000 24th Ave Se Mpls 55414

NORRIS Roger Mevin GRAD
Box 186 Egan 55932

NORSTED Scott John AS ED
8416 Nathwood Pkwy Mpls 55427

NORSTEN Gregory Joseph 74 CLA
965 N Avon St Paul 55103

NORSTROM Holly 76 CLA
410 13th Ave Se Mpls 55414

NORTH Marsha Louise 74 BUS
1627 Rome Ave St Paul 55116

NORTHCOTT Herbert Cliv GRAD
3050 Old Hwy 8 #116 Roseville 55113

NORTHEY Scott Raymond 77 DENT
300 W 96th St #2h Bloomington 55420

NORTHFELT Donald W 75 CLA
4341 27th Av S Mpls 55406

NORTHFIELD Janice Mari 77 HE
222 15th Ave No Mpls 55421

NORTON Becky Jane 76 CLA
2118 Springdale St Paul 55119

NORTON David Arthur 77 GC
18415 29th Ave North Wayzata 55391

NORTON Don Evan Jr GRAD
A-210 Jkba Byu Provo UT 84601

NORTON Elizabeth Wych 74 LAW
17805d 6th Ave N Wayzata 55391

NORTON Judson Warren 76 CLA
2325 Skyline Rd Bloomington 55420

NORTON Nancy Ruth GRAD
2226 17th Ave So Minneapolis 55404

NORTON Patricia Gail 77 CLA
2714 Taylor Mpls 55418

NORUM Leonard Allen 75 IT
5244 Irving Ave So Mpls 55419

NORVET Steven Dean 75 PHARM
815 11th Ave Se Mpls 55972

NORVITCH Mary Ellen 77 CLA
1787 Taconite Trail St Paul 55122

NORVOLL Tom Albert 74 CLA
5425 27th Ave So Mpls 55417

NORWOOD Arlen Duane 75 BUS
1005 Miss Blvd Little Fls 56345

NORWOOD Charles Willia 76 CLA
1201 12th Ave No Mpls 55411

NOSANOW Barbara Fie GRAD
1079 Av Nw Coon Rapids 55416

NOSEBUSCH Kirk Lee 76 IT
4728 18th Ave So Mpls 55407

NOSEBUSCH Mark George 74 AG
2001 Portland Ave St Paul 55104

NOSSKA Thomas Mark 76 CLA
7515 10th Ave So Mpls 55423

NOSSKER James Augustine 74 AG
4615 Camden Minneapolis 55412

NOSS James Marlin AS CLA
3353 40th Ave S Mpls 55406

NOTARIANNI Philip Fran GRAD
Magna Ut

NOTE Paula Jo 76 GC
5736 15th Ave S Mpls 55417

NOTEBAART James Charles AS IT
9900 Lyndale Av Bloomington 55420

NOTEBAART Thomas Edwar AS IT
153 E Little Canada Rd #3 St Paul 55117

NOTERMANN Diane Kay 76 HE
Po Rn4-A3 Umm Morris

NOTINGHAM Monica Ann 77 DENT
13401 Morgan Ave So Burnsville 55337

NOTINGER Lucinda Marie 76 PHARM
Box 2225 N Mankato 56001

NOTTO Daniel Anthony 75 PHARM
2709 Lakeshore Ave Stp 55117

NOUN Judith Ann 74 ED
868 Sanford Hall Mpls 55414

NOUN Nancy Hilda GRAD
St Paul

NOUSKA Orville Glenn J 77 CLA
8109 Dupont So Bloomington 55420

NOVAK Candace Marie 75 BUS
5706 35th Ave S Mpls 55417

NOVAK Cathy 76 CLA
2521 Dresden Lane Mpls 55422

NOVAK Christy 76 CLA
2521 Dresden Lane Golden Valley 55422

NOVAK Daniel Joseph 76 CLA
1462 Chelsea St Paul 55108

NOVAK David Donald Jr 74 IT
2521 Dresden Lane Mpls 55422

NOVAK James Richard GRAD
152 Orin Ave Se Mpls 55414

NOVAK James Thomas 75 CLA
632 E 78th St #103 Richfield 55423

NOVAK Jay Alan GRAD
Milwaukeee Wi

NOVAK Jeffrey Alan 75 BUS
1281 Wilson St Paul 55106

NOVAK Kathleen Dobson GRAD
512 Birch St Hugo 55038

NOVAK Mark Martin 74 CLA
Territorial Hall Mpls 55455

NOVAK Nicholas Paul 75 CLA
1462 Chelsea Stp 55108

NOVAK Theodore Robert 76 CLA
10833 Holywood Blvd Coon Rapids 55433

NOVAK Thomas Joseph 75 CLA
1125 5th St Mpls 55414

NOVAK Thomas Wayne 75 CLA
1237 3 7th St St Paul 55106

NOVECKI Helmut Karl 74 GC
123 Summit Ave H26 St Paul 55102

NOVELL Eileen Rose AS CLA
3806 Glendale Terr Mpls 55410

NOVICK Lesley Sue 74 HE
5211 Olson Hwy Mpls 55422

NOVICH Marilyn GRAD
5211 Olson Hwy Golden Valley 55422

NOVICH Shirley 77 GC
5211 Olson Mem Hwy Mpls 55422

NOVICK Andrea Lee 74 CLA
1502 1615 S 4th St Mpls 55404

NOVICK Gayle Linda 74 CLA
1731 Stanford Ave St Paul 55105

NOVICK Susan Emily GRAD
107 W Centennial Hill Minneapolis 55455

NOVITSKY Cheryl Ann 76 CLA
5733 Humboldt N Mpls 55430

NOVOA Avelino Alberto 74 CLA
4302 Eton Place Edina 55424

NOVOTNY Martin Ray 75 IT
Po 299 Umm Morris

NOVOTNY Mary Ann Flint GRAD
5411 Middlebrook Hall Mpls 55455

NOVOTNY Wayne Robert 74 CLA
2220 Franklin Park #123 Mpls 55404

NOVY Patricia Kay 76 CLA
324 Sanford Mpls 55455

NOVAK Dieter GRAD
1128 13th St Sw Calgary Al

NOVAK Peter Joseph GRAD
Hibbing

NOVAK Robert Stanley 77 CLA
720 Forestview Av Park Ridge II 60068

NOVATZKI Thomas Lee AS IT
10390 Uplander Coon Rapids 55433

NOWICKI David Paul 74 CLA
2400 Russell Ave S Minneapolis 55405

NOWICKI Gregory Daniel 76 CLA
2400 Russell So Mpls 55405

NOWICKI Mary Louise 76 CLA

NOWICKI Timothy GRAD
3180 Collingwood La #5 St Paul 55119

NOYD Gordon Roman GRAD
6325 Barrie Rd Edina

NOYES Diane Elizabeth 74 DENHY
1515 So 4th #E152 Minneapolis 55414

NOYES Ronald Ralph 74 IT

NOZZAL Paul Joseph 77 CLA
1423 11th St So Virginia 55792

NUDELL George Brian 74 CLA
4015 Lynn Ave S Edina 55416

NUDELL Sandra Brame 74 CLA
2304 11th Ave So #4 Mpls 55404

NUEBEL Jay Marilyn AS CLA
1917 Fremont Av S Mpls 55403

NUECHTERLEIN Dennis Ha 75 BUS
1224 Hubbard Trail Paul 55104

NUECHTERLEIN Keith Her GRAD
2920 9th St S Mpls 55406

NUECHTERLEIN Margaret GRAD
2920 9th St S Mpls 55406

NUERNBERG Randy Del 76 CLA
2075 Opel Dr Eagan 55122

NUERNBERGER Edwin Phil GRAD
601 Locun #7 St Paul 55102

NUESSE Bonnie Helen 75 ED
2032 Virginia Ave St Louis Park 55426

NUESSE Richard Paul 75 FOR
1064 Linwood Ave St Paul 55105

NUGENT Gregory Robert 76 GC
2109 2nd Ave N Mpls 55405

NUHRING Becky Roberta 74 ED
1122 Como Ave Se #201 Mpls 55414

NUHRING Wayne Neil 74 CLA
3045 Cedar Ave S Minneapolis 55407

NUMICH Robert William GRAD

NUMIETZ Pinc Teresa 77 CLA
72 Clarence Ave Se Mpls 55414

NUMEZ Rafael Antonio GRAD

NUNN James Bruce 75 GC
5609 Gate Park Rd Edina 55436

NUNN Roger Gary 74 CLA
#7 Se Bedford Mpls 55414

NUNN William Charles 75 AG 788-5968
 1470 Glacier Ln Friday 65421
 NURKKA Gene Arnold AS GC 529-8337
 3927 Fremont Ave N Mpls 55412
 NUSBER David 75 CLA 788-6271
 1707 Grand St Ne Mpls 55413
 NUSTAD Linda Louise GRAD 644-6301
 2030 Brewster St #23 St Paul 55108
 NUSTAD Robert Allan 75 CLA 788-3910
 5365 Matherhorn Drive Mpls 55421
 NUTT Roger Wayne 77 MED 646-5975
 1199 Raleigh St Paul 55108
 NUTTLEMAN Vicki Lynn GRAD
 Lacross WI
 NUTTER Julia Brown Ann GRAD 489-6381
 743 W Montana St Paul 55117
 NUTTING Steven Mark GRAD
 Rochester
 NUVAL Edger Quines AS BUS 698-4892
 1320 E Maynard Dr St Paul 55116
 NUWAGA Vincent Chuluka GRAD 376-6175
 414 8th St S Mpls 55414
 NYBERG Cindy Lou 76 CLA 771-1124
 1256 Breen St South St Paul 55106
 NYBERG Dennis Peer GRAD 933-1523
 6320 Interlachen Blvd Edina 55436
 NYBERG James Gene 74 CLA 378-1037
 701 Se 6th St #2 Mpls 55414
 NYBERG Leo Roy GRAD 338-3925
 58 Melbourne St Mpls 55414
 NYBERG Mark Carl 74 IT 633-5840
 563 10th Ave Nw New Brighton 55112
 NYBERG Ross Harold 76 CLA 777-1753
 4337 Grimes Av N Mpls 55422
 NYBERGER David Laurenc AS CLA 777-1753
 2176 E Burke Ave #2 N St Paul 55109
 NYE Bradley Wayne 76 IT 636-7963
 8171 Maple Lane Osseo 55369
 NYE Bruce Richard AS IT 636-7963
 2655 Rice Creek Rd #307 New Brighton
 55112
 NYE David Allen 76 CLA 823-4657
 2875 Irving St #104 Minneapolis 55408
 NYE David Edwin GRAD 722-0130
 3116 12th Ave S #207 Mpls 55404
 NYE Jonathan Charles GRAD 722-6294
 4001 E 44th St Minneapolis 55406
 NYEN Rhine Martin 75 AG 451-7059
 3169 E 78th Street Inver Grv Hts 55075
 NYGAARD Carol Lynn 77 CLA 926-5758
 13601 McGinty Rd Minnetonka 55343
 NYGAARD Cheryl Jo 76 HE 926-5758
 5808 Brookview Ave Edina 55424
 NYGAARD Cheryl L Hendr AS IT 636-7038
 2425 W City Rd 22 Roseville 55113
 NYGAARD Daniel Fergus GRAD 338-7934
 2405 Elliot Ave S Mpls 55404
 NYGAARD Dennis Wayne 76 IT 735-2753
 Rt 1 Box 83 Cannon Falls 55009
 NYGAARD Jane Marie 77 CLA 735-1364
 1900 Wisconsin Av N Mpls 55427
 NYGAARD Kim Arden 77 FOR 735-1364
 857 Naples St Mpls 55434
 NYGAARD Laurie Lynn 77 CLA 331-8610
 1061 15th Ave S Mpls 55414
 NYGAARD Peter Albert AS AG 699-3322
 1881 Grand Avenue St Paul 55105
 NYGAARD Robert Kenneth GRAD
 NYGAARD Sharon Lee 77 CLA 724-4922
 13601 McGinty Rd Minnetonka 55343
 NYGREN Arita Joyce 76 CLA 377-7112
 2845 40th Ave S Mpls 55408
 NYGREN Brian August 74 CLA 377-7112
 2624 Bryant Ave S Mpls 55408
 NYGREN Corinne Carol GRAD 231-4340
 1543 E 26th St Minneapolis 55404
 NYGREN Robert John 75 CLA 735-2753
 45 Kipling St St Paul 55119
 NYHUS Karen Anne 75 IT 735-1364
 Centennial Hall Mpls 55455
 NYHUS Karl Arthur 74 BIOSC 735-1364
 824 Lake Street St Paul 55119
 NYHUS Kim Alan 76 CLA 735-1364
 824 Lake Street St Paul 55119
 NYLANDER Neal Robert 75 CLA 483-5618
 11824 Hwy 7 Edina 55434
 NYLEN John Wallace 76 CLA 545-4001
 11303 Cedar Lake Rd Minnetonka 55534
 NYLIN Darry James 74 CLA 992-8961
 5309 Logan Ave S Mpls 55419
 NYMAN Bonnie Kay Hanso 74 ED 890-7897
 13608 Pleasant Lane Burnsville 55337
 NYMAN Bonnie Lou 77 HE 823-7171
 6933 Eliot Ave So Richfield 55423
 NYMAN Connie Louise 74 ED 331-6121
 1684 Charles Ave St Paul 55104
 NYMAN Katherine Adele 74 ED 777-4613
 2307 E 12th Ave No St Paul 55109
 NYMAN Mark Clarence 74 BUS 483-4908
 1084 Belcrest St Paul 55109
 NYMAN Svante Per Arne GRAD 473-9581
 3465 Montmerie Ave Wayzata 55391
 NYMO Mark Thomas 76 MED 545-4001
 403 Elm St Strum WI 54770
 NYNAS Judy Ann 74 ED 545-4001
 90 Nynas Road Osseo 55733
 NYQUIST Paul Erin 76 CLA 545-4001
 11010 Upton Ave So Bloomington 55431
 NYSTROM Donna Cheryl 76 GC 926-6354
 1711 Bayard St Paul 55116
 NYSTROM Jane Marie 74 ED 545-9182
 701 Utah Ave So Mpls 55426
 NYSTROM John Edward 75 CLA 335-0058
 2201 Grand Avenue South Minneapolis 55405
 NYSTROM Michael Carl AS CLA 561-0756
 6550 E River Rd #213 Mpls 55432
 NYSTROM Rita Winkler Je 74 CLA 533-5149
 3618 Adair Mpls 55422
 NYSTUL Jane Elizabeth 77 CLA 545-4001
 1436 Flag Av S St Louis Pk 55426
 NYSTUL Nancy Ann 75 CLA 378-1037
 312 16th Ave S Mpls 55414
 OAKES Patrick Michael BIOSC 445-4495
 Rt 1 Box 118 Shakopee 55379
 OAKES Richard Edward 76 CLA 926-4529
 6128 Washburn So Mpls 55410
 OAKMAN Michelle Joann 75 ED 545-4001
 1007 Ninth St Virginia 55792
 OAS Jane Alison 76 CLA 825-1217
 3225 Casco Circle Wayzata 55391
 OAS Nancy Marie 76 GC 825-1217
 3257 Cr Wayzata 55391
 OAS Thomas Allen GRAD 825-1217
 Dase Plains II
 OASE Sandra Marie 77 CLA 825-1217
 1316 7th Street Se Mpls 55414
 OATWAY David Mervyn GRAD 560-8368
 6854 W River Rd Brooklyn Cntr 55444
 OBAID Stephen Robert AS BIOSC 645-8169
 305 Maple Northfield 55057
 OBBINK Brad Martin 76 ED 331-3012
 6220 Sheridan Richfield 55423
 OBEQUAQUAD Isaac GRAD 331-3012
 311 11th Ave Se Minneapolis 55414
 OBER Josiah 75 CLA 822-6609
 1727 Lagoon Ave Apt 3 Mpls 55408
 OBERKAMER Judith Ann GRAD 451-1132
 St Paul 55105
 OBERFELD Steven James 74 BUS 472-3413
 5640 Colfax Av S Mpls 55419
 OBERG Allen Clayton GRAD 472-3413
 2023 2nd Ave So Waseca
 OBERG Charles Nicholas 75 CLA 472-3413
 Route 5 Box 36 Mound 55364
 OBERG Craig William 76 PHARM 525-3067
 Centennial Hall Mpls 55455
 OBERG Edward George 75 GC 644-5969
 1877 Ashland Ave St Paul 55104
 OBERG Gregory Lawrence 75 CLA 944-2015
 7333 Auto Club Road Bloomington 55438
 OBERG James Robert 76 CLA 861-5749
 2532 E 66th Street Richfield 55423
 OBERG Peter John 76 CLA 781-9115
 1521 Adams St Mpls 55413
 OBERG Russell Alan 76 CLA 472-3413
 3616 17th Av S Mpls 55407
 OBERG Thomas Bertel 77 CLA 472-3413
 Rt 5 Box 36 Mound 55364
 OBERG Thomas George 76 CLA 781-9115
 1621 Adams St Ne Minneapolis 55713
 OBERHELMAN Steven Mich 74 ED 646-5951
 1577 Ashland Ave St Paul 55101
 OBERLANDER Mark Edward 74 BUS 722-7192
 4113 Nokomis Ave S Minneapolis 55406
 OBERLE Gale Elaine 76 HE 387-3864
 20 Gretchen Ct Mankato 56001
 OBERLE Ronald Eugene 77 IT 436-7943
 Rt 3 Stanley WI 54768
 OBERMAYER Bruce Willis 77 CLA 436-7943
 245 Indian Tr Stillwater 55082
 OBERMAYER Jean Marie 75 ED 331-8570
 622 AA Ave Se Mpls 55414
 OBERMEYER Peter Earle GRAD 698-8093
 River Rd St Paul 55116
 OBERMeyer Robert Cliff 74 IT 929-6247
 5033 Benton Ave Edina 55436
 OBERSHAW Richard Joseph GRAD 933-0566
 900 9th Ave S Hopkins 55343
 OBERSTAR Thomas James 75 CLA 825-2923
 Box 205 Mt Iron 55768
 OBERST Thomas John 74 CLA 825-2923
 2912 Stevens Ave S #315 Mpls 55408
 OBOGRO Vincent Sheth GRAD 341-2287
 630 S 6th St #D1408 Mpls 55404
 OBRICK Stanley Klemen 77 CLA 483-5618
 2655 Thomas Ave No Mpls 55411
 OBRIN Andrew Craig 74 CLA 698-1116
 1173 Davenport St Paul 55116
 OBRIN Andrew Michael 76 LAW 644-7126
 2307 Selby Ave St Paul 55104
 OBRIN Ann Lenore 77 CLA 373-7077
 5809 W 68 Street Edina 55435
 OBRIN Ann Margaret 77 CLA 724-9444
 5809 W 68 Street Edina 55435
 OBRIN Ann Marie 76 CLA 724-9444
 G43 Cornstock Hall Mpls 55455
 OBRIN Bridget Ann 77 CLA 729-8450
 2220 17th Ave S Mpls 55105
 OBRIN Cheryl Johnson 76 CLA 378-0589
 2413 30th Ave So Mpls 55406
 OBRIN Daniel James 76 IT 227-9021
 928 7th St Se Minneapolis 55414
 OBRIN Daniel Patrick AS BIOSC 483-5618
 5970 Oak St St Paul 55103
 OBRIN David Carl 75 AG 483-5618
 891 Shirlee La St Paul 55104
 OBRIN David W 75 BUS 827-3302
 3701 W Lake St Mpls 55416
 OBRIN Dennis Eugene 76 CLA 488-9866
 315 Longview Terr Mpls 55419
 OBRIN Don Patrick 77 CLA 823-7171
 481 N St Albans St Paul
 OBRIN Donald James 74 CLA 331-6121
 4909 Girard Ave S Mpls 55409
 OBRIN Irene Marie GRAD 373-6704
 318 8th Ave Se #4 Minneapolis 55414
 OBRIN James Alan 76 CLA 545-4001
 217 W Chestnut St Peter 56082
 OBRIN John A 3 74 PH 545-4001
 2220 E Franklin Av #213 Mpls 55404
 OBRIN John Edward 77 IT 454-7852
 1604 Portland St Paul 55104
 OBRIN John Gregory 75 ED 429-3248
 1970 W 84th Street Inver Gr Hts 55075
 OBRIN Joseph Thomas 75 ED 331-6121
 3745 St Regis Dr White Br Lk 55110
 OBRIN Katherine Mitch 75 CLA 926-6354
 1199 Falls View Ct Stp 55118
 OBRIN Kathleen Ann GRAD 545-4001
 3934 Ottawa Ave S Mpls 55416
 OBRIN Kathleen Marie 77 CLA 545-4001
 Pioneer Hall Mpls 55455
 OBRIN Kennedy Joseph GRAD 724-0207
 2409 30th Ave S Mpls 55406
 OBRIN Kevin Joseph 77 CLA 699-8641
 1873 Goodrich St Paul 55105
 OBRIN Kevin Michael 74 CLA 869-0064
 5949 2nd Ave S Minneapolis 55419
 OBRIN Marilyn Campbell GRAD 338-6572
 2220 E Franklin #213 Mpls 55404
 OBRIN Michael Edward 77 CLA 789-5475
 370 Chestnut St Mpls 55455
 OBRIN Michael James GRAD 729-8450
 2413 30th Ave S Minneapolis 55406
 OBRIN Michael Lee 76 GC 376-6473
 2635 Lynn St Louis Pk 55415
 OBRIN Michael Vincent AS PH 545-4001
 1644 Quentin Av S St Louis Pk 55416
 OBRIN Michele Marie 76 GC 724-1689
 4233 Sheridan St Mpls 55407
 OBRIN Morgan William 76 CLA 338-4480
 1604 Portland St Paul 55104
 OBRIN Nancy Elizabeth 76 CLA 724-1689
 2616 Bloomington Ave Mpls 55407
 OBRIN Patricia Joan 74 CLA 338-4480
 805 Superior St Se Mpls 55414
 OBRIN Patricia Marie 76 CLA 644-3972
 5809 W 68th Street Edina 55435
 OBRIN Peter Wallace 74 ED 866-5884
 2108 St Anthony St Paul 55104
 OBRIN Robert Glen 75 BUS 941-2453
 6301 Pleasant Ave S #2 Mpls 55423
 OBRIN Susan Jean 76 CLA 545-4001
 6909 St Patricks Lane Edina 55435
 OBRIN Thomas Dennis 77 GC 920-4564
 7124 1st Ave So Richfield 55423
 OBRIN Thomas Gregory AS IT 922-5331
 3126 W Calhoun Blvd 409 Mpls 55416
 OBRIN Timothy John 75 CLA 922-5331
 4915 Xenex Ave So Mpls 55410
 OBRIN William John 74 MED 935-5791
 424 Oliver Ave Mpls 55405
 OBRUTZ John Edward GRAD 545-4001
 6880 Meadowbrook Blvd #448 St Louis Pk
 55426
 OBRUTZ Leeanne Elmer Jo GRAD 226-6057
 Minneapolis
 OBST Deborah Marie 76 CLA 471 Grand Ave #5 St Paul 55102
 OBST Jeannette Roberta 77 CLA 699-3117
 14205 Mississippi R Blvd Stp 55116
 OBST Kay 76 HE 699-3117
 1420 So Miss R Blvd St Paul 55116
 OBY Lawrence Ralph 77 CLA 735-1180
 7959 Quadrant Ave So Hastings 55033
 OCAMPO Eduardo Ignacio AS IT 722-4250
 171 McKnight Rd St Paul 55119
 OCHEGJANY Gaudensio GRAD 545-4001
 3225 48th Ave So Minneapolis 55406
 OCHOCKI Daniel Edward 76 CLA 698-3940
 5000 Crown Street Mpls 55455
 OCHS Michael John 75 CLA 1116 Randolph Ave #12 St Paul 55105
 OCKEN Randolph Patrir 76 CLA 331-2792
 1125 5th St Se Minneapolis 55414
 OCKLY Mary Elizabeth 75 CLA 644-6030
 1532 W Idaho St Paul 55108
 OCONNELL Andrew John 76 CLA 699-2534
 2234 W Laurie St Paul 55113
 OCONNELL Charles Grant 76 IT 699-2534
 1581 3rd New Brighton 55112
 OCONNELL Charlotte Mar 76 CLA 8418 2 Ave So Bloomington 55420
 OCONNELL Daniel John 74 DENT 1589 Selby St Paul 55104
 OCONNELL Daniel John 77 CLA 2111 13th Ave S Minneapolis 55404
 OCONNELL Daniel John 77 CLA 1401 Ames Ave St Paul 55106
 OCONNELL George Edward GRAD 336-6419
 2910 E Franklin 1005 Minneapolis 55406
 OCONNELL John Daniel 76 CLA 722-4091
 2216 17th Ave So Mpls 55404
 OCONNELL Kevin Edward 77 CLA 1497 Grotto St Paul 55105
 OCONNELL Kate 76 CLA 1497 Fairmont St Paul 55105
 OCONNELL Susan Ann AS ED 699-2534
 1962 Dorthea St Paul 55116
 OCONNELL Terence Rober AS CLA 1588 Margaret St Paul 55106
 OCONNELL Teresa Kather 76 CLA 724-0476
 2442 16th Ave S Apt 4 Mpls 55407
 OCONNOR Patricia Thera GRAD 724-0476
 2442 16th Ave S Apt 4 Mpls 55407
 OCONNOR Carol Louise GRAD
 OCONNOR Colleen Mary 76 HE 1921 Jerrald Ave St Paul 55112
 OCONNOR David Michael 74 ED 770-3540
 1673 Lark St Paul 55109
 OCONNOR Donald John 77 CLA 2155 E Minnehaha St Paul 55119
 OCONNOR Judith Lindent 74 CLA 377-3547
 2220 17th Ave S Mpls 55405
 OCONNOR Kevin Hartnett 77 CLA 1915 Jefferson Stp 55105
 OCONNOR Robert Michael GRAD 338-7485
 319 8th St #208 Minneapolis 55414
 OCONNOR Shirley Louise 74 CLA 869-0095
 6239 Irving S Richfield 55423
 OCONNOR Susan Elizabeth 75 ED 765-4562
 334 E 18th Hastings 55033
 OCONNOR Susan Marie 76 CLA 765-4562
 Rural Rt 1 Preston 55965
 OCONNOR Thomas Morley GRAD 529-9636
 1937 9th Ave Nw Coon Rapids
 OCONNOR Thomas Ray 74 MORSC 927-5935
 2648 W Broadway Minneapolis 55411
 OCONNOR Thomas William 75 BUS 545-4001
 5813 Wooddale Ave Edina 55424
 OCONWY Brian Fabion 74 IT 546-9708
 3060 Sumpter N #6 Crystal 55427
 OCKAZ Jane Melanie 75 CLA 331-3153
 603 5th St Se Mpls 55414
 ODAHLEN Marlene Mary 77 CLA 770-3540
 Rt 1 Ellsworth WI 54011
 ODDEN Howard Darrel 76 CLA 699-2534
 69 W Page Stp 55107
 ODDEN Kirk Martin 77 CLA 331-9723
 ODDEN Robert James 74 IT 621 Oak St Se Mpls 55414
 ODDEN Steven Michael 77 IT 4387 Wilshire Blvd Mound 55364
 ODDEN Teresa Ann 74 CLA 333-1820
 1826 Chicago Ave S Mpls 55404
 ODDERS Mary Lee Spitt 74 PH 336-2918
 2422 Clinton Ave So Mpls 55404
 ODEGAARD Charles Irwin AS IT 645-8066
 1205 Raleigh St Paul 55108
 ODEGAARD Jerome Willis 74 BUS 789-5475
 891 Forest Dr Rd New Brighton 55112
 ODEGAARD Ruth Kathleen 75 HE 789-5475
 5320 Powerhurst Mpls 55455
 ODEGARD John Steven IT 8121 Bryant Ave So Bloomington 55420
 ODEGARD Nancy Jane 76 GC 376-6473
 #529 Middlebrook Hill Mpls 55455
 ODELL Margaret Ann 77 CLA 4905 Clinton Ave Mpls 55409
 ODELL Michael John 75 CLA 488-2312
 560 W Cottage Ave St Paul 55117
 ODEWUMI Abayomi S 74 AG 488-2312
 560 W Cottage Ave St Paul 55117
 ODLAND Kris Renee 76 CLA 554-4001
 934 So Wood Shakopee 55379
 ODLAND Nancy Ann 76 CLA 789-4883
 1148 Minnesota Ave Detroit Lakes 56501
 ODLAG Michael Allen 74 PH 789-4883
 624 19th Ave Ne Mpls 55418
 ODLAG Patricia Marie GRAD
 Kansas City Mo
 ODLAG Paul Christian 75 BUS 505 Harriet St Paul 55112
 ODMAN Steven Carl 75 BUS 1013 6 Ave Nw Rochester 55901
 ODNE Lynn Willard GRAD 636-6481
 286 Cleveland Ave Sw New Brighton
 ODOONNELL Edward Thomas 76 GC
 ODOONNELL John Elmer 76 CLA 11951 Wood Brine St Coon Rapids 55303
 ODOONNELL Kathleen Jean 77 CLA 2135 Suburban Stp 55119
 ODOONNELL Marcia Palmer 75 LAW 4248 Garfield Ave So Mpls 55408
 ODOONNELL Mary Lee 77 CLA 5916 27 Ave So Mpls 55417
 ODOONNELL Michael John 74 CLA 464-2545
 21134 Everton Avenue Forest Lake 55025
 ODOONNELL Michael Lynn 76 IT 124 Redwood Dr Apple Valley 55068
 ODOONNELL Thomas John 76 GC 698-8937
 2123 Grand St Paul 55105
 ODOUGHERTY Mary Ann 75 ED 825-7612
 5015 Gladstone Ave Mpls 55419
 ODUALA Samuel Adelaide 76 IT 562 Holly Av St Paul 55102
 ODUINS Bolaji Burjanud 74 IT
 Po Box 42255 Mpls 55414
 OEBER Cynthia Louise 76 CLA 111 E 94 Street Bloomington 55420
 OEHLENSCHLAGER Steven 75 ED 784-0401
 10390 Pierce St Ne Mpls 55434
 OEHLE Kenneth Vincent 74 FOR 226-5797
 376 Walnut St Paul 55102
 OEHME Richard Walter 77 IT 2065a Russell St Paul 55119
 OELFKE Russell Harlan 74 IT 331-1507
 Centennial Hall Mpls 55455
 OELHAFEN Dean Michael 76 CLA 6107 Emerson No Mpls 55430
 OELRNCH Margaret Helen 75 UCOL 331-6756
 708 University Ave Se Mpls 55414
 OELTJENBUSCH Katherine 76 HE
 Route 4 Owatonna 55060
 OELMICHEN Brett Michael 76 AG 429-3843
 3965 Elmwood Wbl 55110
 OERTEL David Martin 77 GC 2031 Field Ave St Paul 55116
 OESTREICH Dean Clifford 74 AG 508 5th Ave Se Stewartville 55976
 OESTREICH Mark Joseph ED 866-6157
 7115 Chicago Ave S Richfield 55423
 OETJEN Rebecca Lou 75 MEDTC 698-7438
 1735 Randolph Apt 5 St Paul 55105
 OFANEY Charles Joseph GRAD 646-0360
 1485 Portland Ave St Paul 55104
 OFFERDAHL Elizabeth Hil 75 CLA 125 Warwick Mpls 55414
 OFFERMAN Dana Richard 77 GC 2220 Legend Drive Mpls 55422
 OFFERMAN John Douglas AS CLA 331-3479
 718 8th Av Se Mpls 55414
 OFFICER Maxine Louise 75 GC 588-6581
 2305 Oak Park Ave Mpls 55411
 OFFICER Thomas Patrick 75 CLA 888-2724
 11031 Queen Circle Bloomington 55431
 OFFRE Randall Joseph 74 BUS 331-2370
 1613 14th Ave East Hibbing 55746
 OFFY Deborah 74 CLA 373-6711
 574 Sanford Hall Mpls 55455
 OFFT Jane Louise 77 CLA 8130 Hill Trail N St Paul 55109
 OFONMA Esther Oi Chiny GRAD 646-0246
 1270 Gibbs Ave St Paul 55108
 OFSTAD Krieg Allen 74 BUS 588-8155
 3411 Colfax Ave No Mpls 55412
 OFTEDAHL Dawn Lynn 75 UCOL 3012 O Henry Rd Mpls 55429
 OFTALD Thomas Albert 74 IT 869-8058
 7124 James Ave So Richfield 55423
 OGAARD Christopher Dav 76 CLA 281-1990
 129 Lincoln Crookston 56716
 OGBURN Walter Harold 76 AG 526-3103
 R 2 Blue Earth 56013
 OGDHAHL Brian Lowell 76 CLA 781-0905
 2106 Univ Ave Ne Mpls 55418
 OGDEN William Barlow AS MED 374-4576
 2655 Colfax Av S #302 Mpls 55408
 OGG Clayton Wallace GRAD 447-4823
 222 Haecker Hall Ames Ia
 OGLE Richard 75 MED 447-4823
 Rt 2 Box 192 Lakeville 55044
 OGLEBEE Clay Dean 77 CLA 3007 67 Ave N Mpls 55429
 OGLETTREE Anthony 76 GC 55455
 404 Frontier Hall Minneapolis
 OGRADY Bernar James 75 CLA 888-6483
 1935 W Old Shakopee Rd Mpls 55431
 OGRADY Joseph Putnam 74 CLA 5130 Emerson Ave So Mpls 55419
 OGREN Arlen Ralph 76 CLA 942 Livingston W Stp 55118
 OGREN Catherine Ann 75 CLA 929-4247
 5912 Sun Rd Edina 55436
 OGREN Denise Lee 75 CLA 331-4860
 1080 15th Ave Se Mpls 55414
 OGREN Gary Thomas 76 CLA 771-8062
 1077 Earl St St Paul 55106
 OGREN Lynn Allison 75 CLA 1929 7th St Nw Mpls 55404
 OGREN Robert John 77 CLA 489-9361
 756 Hoyt Ave W St Paul 55117
 OGREN Timothy Joseph 75 CLA 707 Univ Ave Se #303 Mpls 55414
 OGUAGHA Patrick Chioz 75 IT 331-3105
 1109 7th St Se Mpls 55414

OGURA William Kyosuke 74 ED 786-2716
3231 92nd Lane Blaine 55433

OH Sang Tae GRAD 376-6589
1721 University Ave Se Mpls 55455

OHN LORAN Joyce 74 IT 331-5207
705 15th St Se Mpls 55414

OHARA Lewis Evan Jr 74 IT 881-4786
9416 Chicago Ave So Bloomington 55420

OHARA Marjorie Louise 76 CL 4332 Fremont So Mpls 55409
OHARA Mary 74 CL

OHARA Paul Norman 75 IT 9416 Chicago Bloomington 55420

OHARA Raymond Lowell 76 IT 881-4786
9416 Chicago Ave Bloomington 55420

OHARA Sr Jacqueline AN GRAD 698-0705
520 S Warwick St Paul 55116

OHAYRE Arthur Paul GRAD 488-7445
1300 Schielti St Paul 55117

OHAYRE Kendra Louise AS ED 488-7445
1300 Schielti St Paul 55117

OHBEARN Carolyn Dru 75 NURS 335-4582
2517 3rd Ave S Apt #1 Mpls 55455

OHBEARN Michael Edward GRAD 729-6911
4955 30th Ave S Mpls 55417

OHBEHR Trisha Elizabeth AS UCOL 561-3108
5901 York Ave North Mpls 55429

OHLAND Scott Myron 77 CL 10812 Toledo Cr Bloomington 55437

OHLENGER Russell Ralph 74 IT 729-0685
3108 15th Ave S Mpls 55407

OHLENGER Vicki Ann 77 CL 378-1129
132 27th Ave Se Mpls 55414

OHLSHOE Kendall Jon 74 LAW 560-4871
414 7th Ave Se Ap B404 Mpls 55414

OHLSOHN Ladd Timothy 74 AG 869-6002
376 56th Ave Ne Fridley 55432

OHMS Judy Leanne 74 CL 698-5523
6808 Hawthorn St Richmond 55423

OHM Richard Lawrence 77 IT 888-9195
2705 40 Ave So Mpls 55406

OHMAN Reinhardt George AS GC 2100 W 90th St Bloomington 55431

OHMSOR Dorothy Wallin 74 UCOL 698-4476
2244 Sargent Ave St Paul 55105

OHNSTAD Ellis Arnold GRAD 646-1429
407 Dewey St St Paul 55104

OHNSTEIN Thomas Raymond 75 IT 922-7890
5141 Xerxes Av So Mpls 55410

OH Michael Brent 75 PHARM 442-4517
1K Waconia Apts #108 Waconia 55387

OH Thomas Nathaniel AS CL 331-2044
Box 2 Granite Falls 56241

OHEN John William 76 CL 1103 4th St Se Mpls 55414

OHKONOMO Kostas 76 IT 429 Territorial Hill Mpls

OHNONEN Laura Ann 76 CL 424 17th Clouet 55720

OHST Marilyn Jeanne 74 CL 890-3642
13504 Pleasant Lane Burnsville 55337

OHM Mark Edward 74 CL 598-3650
722 7th St Madison 56256

OJA Susan Sigrid 77 CL 422 Monroe Eveleth 55734

OJ Mabel Odoana AS HE 376-6710
St Paul

OKAMURA Teruto GRAD 698-6479
1825 Pinehurst Av St Paul 55116

OKANE Barry Thomas 75 CL 1273 Seminary St Paul 55104

OKEPE Eugene William 77 GC 823-4302
3021 Chicago Ave S Mpls 55407

OKEPE James William 74 ED 823-4726
3232 Harriet Mpls 55408

OKEPE Leslie Ann 77 CL 331-2007
1110 6th St Se Mpls 55414

OKEPE Mark Charles 75 BUS 432-8728
146 N River Rd Rt 6 St Cloud 56301

OKEPE Shawn David 76 CL 698-6479
7260 142nd St West Rosemount 55068

OKEPE Michael John AS ED 633-5174
16913 Cottage Grove Ave Wayzata 55391

OKELY Linda Teresa 74 ED 1378 Cummings Lane St Paul 55108

OKERSTROM Gail Susan 74 CL 373-7296
4075 W 51 Street Mpls 55424

OKESON Renee Louise 77 CL 409 University Ave #21 Mpls 55414

OKINOW Nancy Feldstein GRAD 1724 Vicki Ln St Paul 55118

OKUROR Shadrach GRAD 729-7453
2089 Carter Avenue St Paul 55108

OKSELBERG David Alan 75 CL 376-6659
3944 36th Ave S Mpls 55406

OKONWOR Raphael Chude GRAD 331-3012
Rm 1043 Middlebrook Mpls 55455

OKORONA Anyiam Adolphus 77 CL 373-7296
331 11th Ave Se Mpls 55414

OKRENT David Hyman 77 CL 938-5018
3807 Woodlawn Dr St Louis Pk 55426

OKRENT Frances Alice 75 CL 566-1290
380 Woodland Dr St Louis Pk 55426

OKSTAD Edlin Paul 77 GC 938-8111
6830 Scott Ave N Brooklyn Cntr 55429

OKUBO Geraldine Lois G 74 CL 376-6710
144 Holly Rd Hopkins 55348

OKUDO Sunday Michael 76 CL 554-4849
219 Appleby Hill Minneapolis 55455

OKUBANYA Cole Aibidlu 74 FOR 881-4786
1549 F Timberlake Rd St Paul 55117

OKYERER Dorkoh Yiedom 77 CL 938-5018
2217 Portland Av S Mpls 55404

OLAFSON Gary John 74 IT 636-4282
5744 Logan Ave So Mpls 55419

OLAH Robert Allen GRAD 1341 Irving Ave No Mpls 55411

OLALEYE Durojaiye K O 76 CL 525-2359
1627 Carl St St Paul 55108

OLANDER Dean Roger 75 GC 757-2611
11350 7th St Ne Blaine 55434

OLANDER John Douglas 74 ED 432-8719
Rt 2 Cambridge 55008

OLANDER Robert Edwin 74 IT 12524 Gavotte Ave Rosemount 55068

OLANDER Robert Thomas 76 LAW 224-7258
2643 Elliot Ave S Mpls 55407

OLASANE Paul Olatunji 75 ED 336-2111
590 Holly Ave #9 St Paul 55102

OLBECK Ronald James 74 IT 285-6059
4083 Cedar Rd St Paul 55404

OLBERG Rachel Ingrid 75 CL 60615
5004 S Blackstone Ave Chicago IL 60615

OLDENBURG Roger Allen 74 UCOL 6276 137 Ct Apple Valley 55068

OLDENKAMP Roger Lee 76 LAW 55112
5401 Jackson Dr Moundsview 55112

OLDING Jacquelyne Mona 77 CL 724-5002
235 E 7th St St Paul 55101

OLDMAN Barbara Ann 77 GC 377-4920
2218 Milwaukee Av S Mpls 55404

OLDROYD Ruth 74 NURS 644-9446
617 S Cedar Lk Rd Mpls 55405

OLSON David Penrose GRAD 472-1911
2038 Knapp St Paul 55108

OLDS Richard James 77 CL 938-6624
Po Box 124 Mound 55364

OLSON Carol Lynne AS ED 698-1603
2021 Carnelian Lane St Paul 55122

OLEARY Barbara Marie H 76 VET M 452-1595
1979 N Snelling St Paul 55113

OLEARY Catherine Ann 75 CL 225-6189
Box 675 Mendota 55050

OLEARY James Joseph GRAD 341-3913
431 West Annapolis St Paul 55114

OLEARY John Francis 77 MED 633-5547
1515 S 4th St E -150 Minneapolis 55404

OLEARY Joseph GRAD 338-9007
2800 Hamline Apt 142 St Paul 55113

OLEARY Kevin Patrick AS IT 825-7957
1012 E 26th Mpls 55404

OLEARY Lesley C 74 CL 935-5173
4926 Dupont Ave S Minneapolis 55409

OLEARY Mary Jean 75 CL 553-4371
4555 Gaywood Drive Minnetonka 55343

OLEARY Michael John 77 MED 489-7821
4555 Gaywood Drive Minnetonka 55343

OLEIN Bonnie Mae 74 ED 484-9184
1154 Eldridge Av W St Paul 55113

OLEIN William Eugene 74 ED 633-3179
3403 N Dunlap St Paul 55113

OLEIN Marilyn Elna 74 CL 378-1195
2270 N Hamline Ave St Paul 55112

OLESEN Sheldon Arnold 74 DENT 378-1195
707 University Ave Se 306 Minneapolis 55414

OLESON Cathy Jean 75 CL 331-5326
406 Erie Ave Se Mpls 55414

OLESON Deborah Kay 75 NURS 489-8226
520 Se Huron Apt 1 Mpls 55414

OLULA Karen Yaggy Ann 74 CL 339-7422
5038 Emerson Mpls 55419

OLIN Gregory Wayne 74 BUS 339-7422
2831 James Ave S Mpls 55408

OLIN John Hearty 76 IT 922-4682
3411 First Ave Hibbing 55746

OLIN Richard Raymond J 74 CL 6133 Vincent Ave So Minneapolis 55410

OLIN Rita May AS CL 789-8226
3186 N Victoria St Paul 55112

OLIN Susan Jean 76 ED 339-7422
3339 Taylor St Ne Mpls 55418

OLIN Thomas Hearty 76 IT 339-7422
409 2nd Ave Se Mpls 55414

OLINGER Kenneth Lee GRAD 335-0871
White Bear Lk

OLINYK Geoffrey James 74 ED 735-6101
708 6th St Ne Mpls 55413

OLIPHANT Beverly Winie GRAD 336-2905
2711 7th St Nw New Brighton 55112

OLIU Jose GRAD 373-6292
413 20th Ave S Mpls 55404

OLIVADOTTI Richard Char 74 IT 726-8680
605 Ontario St Se Mpls 55414

OLIVE Jeanne Marie 76 CL 331-7422
Highrise #455 Umd Duluth 55812

OLIVE John Thomas 3 GRAD 331-7422
1312 4th St Se Mpls 55414

OLIVE Patricia Mary 77 CL 448-3835
3840 42 Ave So Mpls 55406

OLIVE Peter Milan 77 CL 558-1338
2001 Hilltop Rd Westfield Nj 07090

OLIVER Carlos A Ugus GRAD 722-5330
111 Kellogg Ave St Paul 55101

OLIVER Alan Mark GRAD 735-0110
Kansas City Mo

OLIVER Barbara Claire 76 CL 721-7867
1305 Spring Valley Rd Mpls 55422

OLIVER Carol Ann Water 76 CL 448-3835
1870 E 26th St Mpls 55404

OLIVER David Charles 76 CL 721-7867
2172 Bush Stp 55119

OLIVER Donald Marcel 74 IT 448-3835
2308 30th Ave S Mpls 55406

OLIVER Joe Lindolph 74 CL 55318
110517 Fieldstone Cr Chaska 55318

OLIVER John Charles 2 77 CL 335-3784
29 Island Rd Stp 55110

OLIVER Mary Ann Loomer GRAD 588-1338
415 W Constock Hall Mpls 55455

OLIVER Michael Patrick 76 GC 335-3784
6535 Queen Ave So Richfield 55423

OLIVER Roberta Jean AS GC 525-2359
2300 Portland Ave Mpls 55404

OLIVER Ronald Lee 77 GC 525-2359
815 21st Ave N Mpls 55411

OLIVER Sonia Louise 77 GC 331-3432
Arrowhead Resort Boy River 56632

OLIVER Timothy Jon 76 CL 784-4444
35 Shady Ln Duluth 55811

OLIVERA Ricardo Marqui 74 CL 784-4444
4928 37th Ave So Mpls 55417

OLIVERIUS Thomas John 75 BUS 480-3627
450 Sanburned Dr Ne Spring Lake P 55432

OLIVIER Marc Christoph 77 CL 823-0282
845 W Co Rd B Roseville 55113

OLIVO Orlando 76 GC 525-2359
1430 Spruce Place Mpls 55403

OLLENBURGER Audrey Lou 74 CL 373-0531
2613 East Dunth Rd Duluth 55804

OLSEN Steven Ford 74 FOR 448-3627
1115 5th St Se Mpls 55414

OLMANSOON Douglas Vern 77 CL 448-3627
Rt 1 St Peter 56082

OLMEIJ Dana David 77 GC 55974
3131 2nd Ave Se New Brighton 55112

OLMSCHENK Monica Elano 76 CL 529-5857
Star Tr Melrose 56392

OLMSTED Bernadette Mi 75 UCOL 529-5857
3951 No Emerson Mpls 55412

OLMSTED Loren Duane 74 BUS 529-5857
743 Hackmeier Dr St Paul 55123

OLMSTED Jilene Ann 76 CL 55426
33 Western Terrace Golden Valley 55426

OLOUGHLIN Mary Margaret GRAD 55901
Rochester

OLOUGHLIN Patrick Thom 75 ED 646-5534
2114 13th Ave Nw Rochester 55901

OLSEN Alis Marie Morte AS ED 884-5474
1543 Grantham St St Paul 55108

OLSEN Barbara Rae 76 CL 631-1291
8308 Harriet Ave S Bloomington 55420

OLSEN Beth Mary 75 ED 884-5474
1945 Malvern St Paul 55113

OLSEN Brenda Kae 76 CL 472-1911
8308 Harriet Ave S Bloomington 55420

OLSEN Brian Marshall 76 LAW 938-6624
2549 Emerald St Mpls 55364

OLSEN Catherine Marie 77 GC 698-1603
29 5th Ave S Hopkins 55343

OLSEN Christine Ann 76 CL 373-7150
1855 Rome Ave St Paul 55116

OLSEN Curtis Walter 77 CL 55455
3340 40 Ave So Mpls 55406

OLSEN David Alan 77 CL 789-9566
3540 38 Ave So Mpls 55406

OLSEN Deborah Lee 74 BIOSC 55408
141 W Constock Hall Minneapolis 55455

OLSEN Debra Pauline 76 CL 55408
Brandon 56315

OLSEN Donald Joseph 77 CL 772-4855
1742 E 6 Street Stp 55106

OLSEN Edward Leroy 75 FOR 789-9566
1011 Briar St Paul 55101

OLSEN Francine Lois 76 CL 788-5225
2406 Pierce St Ne Mpls 55418

OLSEN Frederick Ernest GRAD 478-6523
4311 Monroe St Ne Minneapolis 55421

OLSEN Gary Dale 75 GC 533-0878
4256 Abbott Ne Robbinsdale 55422

OLSEN James Everett 77 CL 533-0878
3432 Hunter Dr Hamel 55340

OLSEN Jan Marie 74 ED 377-1678
6804 63rd Ave N Brooklyn Park 55428

OLSEN Janice Margaret AS CL 772-4855
50 Grayeland Terr #207 Mpls 55403

OLSEN Jay E J 74 CL 56382
611 Stearns Ave Paysonville 56382

OLSEN Jeffrey John 77 CL 55744
209 Pokesgama Ave So Grand Rapids 55744

OLSEN Kathleen Mary 77 CL 631-1291
8139 Del Dr Mpls 55428

OLSEN Kevin Mark 76 CL 55455
612 Delaware Se Rm 8306 Mpls 55455

OLSEN Laura Ingham 76 CL 926-4158
21 Page Farm Rd Sherborn Ma 01770

OLSEN Lynne Marie 74 CL 55416
4201 Wooddale Ave St Louis Park 55416

OLSEN Mark Victor 76 CL 631-1291
1005 W 4 Street Wilmar 56201

OLSEN Mary Ann 74 NURS 55422
1945 Malvern St St Paul 55113

OLSEN Mary Ellen 75 CL 824-0386
4309 Ave No Mpls 55412

OLSEN Mia Paul 74 CL 483-3839
5409 3rd Ave So Minneapolis 55419

OLSEN Nicholas Andrew GRAD 781-3296
328 W City Rd B-2 Roseville 55113

OLSEN Pamela Joanne AS ED 55418
819 24th Ave Ne Mpls 55418

OLSEN Patricia Marie 74 NURS 55433
8640 Red Oak Dr Eden Prairie 55433

OLSEN Sally Jane 76 HE 55408
1190 Lealand Rd St Paul 55109

OLSEN Sandra Lea 77 CL 489-8902
3401 Aldrich Ave So Mpls 55408

OLSEN Shary M 75 CL 55404
507 Ridgewood Ave S 204 Minneapolis 55404

OLSEN Stephen Lou 76 CL 823-8150
1708 7th St Mpls 55414

OLSON Alan Edward 75 FOR 823-8150
4234 Blaisdel Av S Mpls 55409

OLSON Alicia V Rosales 75 NURS 339-3506
OLSON Allen John 74 IT

OLSON Allen John 74 IT 339-3506
2113 10th Ave S Mpls 55404

OLSON Allen Russel 74 IT 721-1492
1039 18th Ave Se Mpls 55414

OLSON Arlice Rene 77 AG 55414
16623 Bywood Place Mtna 55343

OLSON Audrey Anne 76 CL 55105
1509 Lincoln Ave St Paul 55105

OLSON Barbara Ann 75 GC 644-8855
65 No Cretin St Paul 55104

OLSON Bradley Douglas 77 CL 533-4169
1507 W Iowa Ave Falcon Hts 55108

OLSON Barbara Louise H 74 BUS 331-7907
5331 Kentucky Crystal 55428

OLSON Barbara Lynn 76 CL 721-1492
311 10th Ave Se Mpls 55414

OLSON Barbara Ruth 77 CL 339-3506
3153 23rd Ave So Mpls 55407

OLSON Bonnie Lee 77 GC 55414
409 University Ave Se Apt #22 Mpls 55414

OLSON Bonnie Louise 77 HE 55406
3409 31st Ave S Mpls 55406

OLSON Bradley Douglas 77 CL 55455
Sanford Hall Mpls 55455

OLSON Bradley Stephen 77 CL 55414
5409 Miracle Lane Mtna 55343

OLSON Brent Paul 76 CL 55410
4441 Washburn Ave So Mpls 55410

OLSON Brent Raymond 77 IT 336-2412
1023 N Labree Thief Rv Fis 56701

OLSON Bruce Roger GRAD 823-0282
323 4th St Se #203 Mpls 55414

OLSON Bruce Warren 74 CL 55417
5340 Columbus S Mpls 55417

OLSON Carl Jean Morn 76 CL 373-0531
OLSON Calvin Dean 76 CL

OLSON Carl Dean 76 CL 373-0531
5114 Centennial Hill Minneapolis 55455

OLSON Carol Marlene GRAD 448-3627
OLSON Carol Marie GRAD

OLSON Charlene Linse 75 CL 55418
11 Marcia Drive Chaska 55318

OLSON Charles Sander 76 CL 55706
1st Sw Spring Grove 55974

OLSON Christine Marie 77 CL 644-7374
2209 Lakeaires White Br 55110

OLSON Christopher Thom 74 IT 338-1104
1780 Snelling Dr Falcon Hts 55113

OLSON Clair Michael 74 ED 869-3474
329 4th St Se Mpls 55414

OLSON Corrine Claire 74 CL 774-9924
OLSON Craig Allen 75 BUS

OLSON Craig Allen 75 BUS 521-0592
7240 Pleasant Av S Mpls 55423

OLSON Craig Street 74 CL 455-7250
1199 Burr Street St Paul 55101

OLSON Craig Everett 74 IT 377-1332
4923 Newton N Mpls 55430

OLSON Craig Randall 76 GC 881-6086
3694 77th St E Inver Gro Hts 55075

OLSON Curtis Edward 74 PH 429-2750
4450 Turly Crest Mpls 55416

OLSON Curtis Warren 76 CL 545-1947
4701 Overlook Dr Bloomington 55437

OLSON Cynthia Ann 74 ED 545-1947
2209 Lakeaires White Bear La 55110

OLSON Cynthia Louise 76 CL 55441
3285 Cleveland St Plymouth 55441

OLSON Dale Ray 77 IT 724-7583
Graceville 56240

OLSON Dale Victor GRAD 55455
3636 11th Ave So Minneapolis 55455

OLSON Dan Neil 74 MED 922-0477
180 W Larpentier #113 St Paul

OLSON Daniel Clifford 74 AG 869-1259
2786 Xerxes Ave So Mpls 55416

OLSON Daniel Lee 74 IT 55412
7214 10 Ave So Richfield 55423

OLSON Darlene Alice 74 UCOL 636-6541
605 Harriet Ave St Paul 55112

OLSON Darwin Dee AS BUS 226-4512
286 Cleveland Av Sw #17c New Brighton 55112

OLSON Davi Ann 76 ED 427-1516
1123 W River Rd Champlin 55316

OLSON David Arthur 75 CL 881-9541
8306 Russell Ave Bloomington 55431

OLSON David George 75 BUS 474-3024
Route 4 Box 62 Excelsior

OLSON David Harold GRAD 378-1593
309 Se 6th St Mpls 55414

OLSON David John 75 IT 825-6236
1157 14th Av Se Mpls 55414

OLSON David Jon AS MED 338-6053
4740 13th Ave South Minneapolis 55407

OLSON David Milton 77 MED 721-1151
1615 4th St N Mpls 55404

OLSON David Norman 74 CL 4853 Madison St Ne Mpls 55421
2016 31st Ave Mpls 55406

OLSON Deborah Ann 77 CL 225-5541
4853 Madison St Ne Mpls 55421

OLSON Deborah June 75 HE 341-3780
485 Portland Ave St Paul 55102

OLSON Debra Jean 77 CL 472-5996
223 Cedar Ave #33 Mpls

OLSON Dennis Dale GRAD 55112
149 Blackacres Blvd London Ca 30033

OLSON Diann Louise 77 CL 331-1381
1779 S Street Nw New Brighton 55112

OLSON Dianne Marie 74 CL 544-4763
1121 5th St Se Mpls 55414

OLSON Donald E AS ED 823-8150
13825 40th Ave Mpls 55441

OLSON Donald Gordon 75 BUS 459-4810
830 Cannon St Paul 55112

OLSON Donna Jean 75 ED 55016
8164 Hillside Trail Cottage Grove 55016

OLSON Donna Marie GRAD 331-3106
723 7th St # L Mpls 55414

OLSON Doris Blomquist 74 ED 484-2834
615 E Viking Dr St Paul 55117

OLSON Dorraine Marie S AS ED 926-8386
5636 Humboldt Ave S Mpls 55419

OLSON Douglas Gottfred 75 BUS 755-1877
OLSON Douglas John 74 CL

OLSON Douglas John 74 CL 869-9108
11711 Kurnquat Coon Rapids 55433

OLSON Douglas Jon 74 BIOSC 823-8150
7127 Logan Ave S Richfield 55423

OLSON Douglas Ray 76 CL 55409
2334 Blaisdel Av S Mpls 55409

OLSON Edward Lawrence GRAD 489-9533
1811 Alta Vista Dr Roseville 55113

OLSON Elizabeth 75 CL 373-7321
814 11th Ave Se Apt 206 Minneapolis 55414

OLSON Elizabeth Ann 77 CL 922-3622
1832 Rome Ave St Paul 55116

OLSON Elizabeth Ann Mo 74 ED 645-1310
5116 Washburn Ave So Edina 55410

OLSON Elizabeth Ann P 74 HE 331-7595
2401 Dowell Stp 55108

OLSON Ellen Maren 75 DENHY 426-4849
1014 Essex Se Mpls 55414

OLSON Ellen Marie 76 CL 8 Field Ridge Road White Bear Lk 55110

OLSON Eric Peter 77 IT 55356
277 Territorial Hill Mpls 55356

OLSON Esther Mathilda AS ED 374-9572
2 Wren Lane North Oaks 55110

OLSON Gail Marie 76 CL 55404
Rt 1 Box 64 Moose Lake 55767

OLSON George Richard 74 CL 6236 Brooklyn Dr Mpls 55430
1252 Browline Lk Rd Mpls 55416

OLSON Gerald Jerome 77 GC 331-5997
245 Clifton Ave

OLSON Glenn Thomas 77 CL 869-4194
OLSON Gregory John 75 IT

OLSON Gregory John 75 IT 7230 15th Ave S Richfield 55423
1747 Oakwood Dr New Brighton 55112

OLSON Gregory Paul 76 CL 938-2040
6220 Belmore Lane Hopkins 55343

OLSON James Donald 75 CL 336-2375
12929 Maywood Ln Hopkins 55343

OLSON James Franklin 74 CL 459-2166
911 S 22nd Ave Apt 364 Minneapolis 55404

OLSON James Leonard 76 CL 331-5997
1027 Mccannon St Paul Park 55071

OLSON James Olin 77 DENT 55414
OLSON James Olin 77 DENT

OLSON James Olin 77 DENT 869-4194
1717 University Ave Se Minneapolis 55414

OLSON James Russel 76 CL 55706
7230 15th Ave S Richfield 55423

OLSON Jamie Stevens 76 FOR 55706
1001 Arbuta Rd Abington Pa 55706

OLSON Jane Carol Beech 74 ED 454-8176
1385 High Site Dr. #207 St Paul 55106

OLSON Janet Louise 74 ED 788-2026
802 4th St S.E. Mpls 55414

OLSON Janet Ruth 75 CLA 771-7283
1726 Sherwood Ave St Paul 55106

OLSON Janice Arlene 76 GC 739-0615
193 Sherrin Lane St Paul 55119

OLSON Jean Marie 76 CLA 866-1013
5921 11th Ave So Mpls 55417

OLSON Jeannine Fahs E GRAD 690-4484
1400 Sumner St St Paul 55116

OLSON Jeffrey Lance 77 CLA 4182
Hilcrest Ln Wayzata 55391

OLSON Jeffrey Lynn 77 CLA
Rt G Anoka 55303

OLSON Jeffrey Thomas 74 FOR 938-4922
6220 Belmonte Lane Hopkins 55343

OLSON Jeri Lynn 77 CLA 5712
Zenith Ave Edina 55410

OLSON Judi Lynn GRAD 888-6585
10613 James Rd Bloomington 55431

OLSON Joann Marie 77 CLA 5210
Grandview Lane Edina 55436

OLSON Joanne Florence 75 NURS 331-3477
520 Se Huron St Mpls 55414

OLSON Joanne Kaye Thom GRAD 647-0813
2280 Priscilla St #3 St Paul 56201

OLSON John Arthur 74 CLA 288-5295
834 6th Ave Se Rochester 55901

OLSON John Clinton 76 IT 3531
Belmonte Lane Mpls 55406

OLSON John Leland 77 IT 2054
Bluestone Dr St Paul 55122

OLSON John Martin 77 CLA 5921
Ashcroft Ave Edina 55424

OLSON John Richard 74 CLA 2030
Brewster #14 St Paul 55108

OLSON Jon Phillip 76 VET M 644-9475
1029 Raymond Ave S Apt 11 St Pau 55114

OLSON Julie Anne Chani 76 ED 521-7069
Po Box 11091 Mpls 55411

OLSON Karen Ann 77 CLA 2113
22 Ave So Mpls 55404

OLSON Karen Lee 76 CLA 1534
19 Av Hw New Brighton 55112

OLSON Karen Marie Fevo 76 ED 644-7007
2392 W Larperent #5 St Paul 55113

OLSON Karen Sue 74 CLA 929-6648
5210 Grandview Ln Edina 55436

OLSON Kathleen Ann 76 CLA 1110
Bernidji Ave Bernidji 56501

OLSON Kathleen Anne 76 NURS 631-1061
2024 Evergreen Roseville 55113

OLSON Kathleen Faye 75 HE 721-4628
3745 46th Ave So Mpls 55406

OLSON Kathleen Haeflig GRAD 699-7171
2041 Montreat Ave St Paul 55116

OLSON Kathleen Linda 74 ED 454-1063
1521 Lone Oak Rd St Paul 55121

OLSON Kathleen Maria 74 CLA 331-8091
1000 Hwy S #1013 Mpls 55414

OLSON Kathryn Harriet 75 ED 373-0563
515 5th St #9 Mpls 55404

OLSON Keith Douglas 76 CLA 823-1422
4828 Harriet Ave Mpls 55409

OLSON Keith John 77 CLA 3711
27 Av S Mpls 55406

OLSON Kenneth Allan GRAD 633-4519
1755 Millwood W Roseville 55113

OLSON Kenneth Harold 74 BUS 646-3949
1724 Hagne St Paul 55104

OLSON Kenneth Michael 74 DENT 376-6153
Centennial Hall Minneapolis 55455

OLSON Kevin John GC 1831
Asbury St #1013 Mpls 55414

OLSON Kirk Rolf 74 CLA 373-6374
1383 Grandtham Hall Mpls 55108

OLSON Kristin Ann 76 HE 644-4667
1875 Tatum St St Paul 55113

OLSON Kristine Ann 77 IT 7001
Quail Ave N Mpls 55429

OLSON Lance Harold 74 CLA 331-9424
729 8th Ave Se Mpls 55414

OLSON Larry Arthur 76 IT 6928
Irving Ave So Richfield 55423

OLSON Larry Maurice 74 ED 788-7323
5015 Gardena Circle Fridley 55432

OLSON Lawrence Wayne 74 UCOL 124
Ardmore Dr Golden Valley 55422

OLSON Lunnas Irene 77 CLA 7621
Knox Ave #301 Richfield 55423

OLSON Lois Carolyn 74 ED 331-1044
1109 7 St Se Mpls 55414

OLSON Lonnie James 76 LAW 378-1911
325 8th Av S #202 Mpls 55414

OLSON Lynne M 75 CLA 4440
Zenith So Mpls 55410

OLSON Lynette Louise 74 ED 336-6542
301 Univ Ave S #208 Mpls 55414

OLSON Margaret Kay 75 CLA 527-2277
507 Main St W Concord 55985

OLSON Mark Christopher 77 CLA 6316
Knoll St Golden Valley 55427

OLSON Mark Elliot 76 DENT 402
No Douglas Hallock 56728

OLSON Mark Gregory 77 DENT 647-0977
1977 Knapp St Paul 55108

OLSON Mark John 77 IT 5105
William Ave Edina 55436

OLSON Mark Steven 76 LAW 940
10 Av Granite Fls 66241

OLSON Mariene Jean 77 CLA 4013
Unity Ave No Robbinsdale 55422

OLSON Mary Elise 75 CLA 847-5523
Box 8 Detroit Lakes 56501

OLSON Mary Ellen Locke AS CLA 426-4849
8 Field Ridge Rd Pinetree White Bear Lk 55110

OLSON Mary Jo 74 NURS 645-6313
65 N Cretin St Paul 55104

OLSON Mary Overlee Lou 74 ED 331-1421
611 Delaware St Se Minneapolis 55414

OLSON Maryann Sander 76 CLA 5617
22nd Ave So Minneapolis 55417

OLSON Michael Carl 77 CLA 5105
William Ave Edina 55436

OLSON Michael Clayton 77 CLA 1210
Cambridge St #6 Hopkins 55343

OLSON Michael Kevin 76 CLA 729-8160
2321 25th Ave So Mpls 55406

OLSON Michael Richard 75 BIOSC 1804
Sw 7th St William 56201

OLSON Michele Louise S AS CLA 926-7369
2936 Dean Blvd Mpls 55416

OLSON Muriel Murphy GRAD 699-2400
441 S Cretin Av St Paul 55105

OLSON Nancy Ann 76 HE 376-7953
Bailey Hall St Paul 55101

OLSON Nancy Lou 75 ED 4914
Madison Mpls 55421

OLSON Nancy Marie 77 CLA 1980
Sheridan So Mpls 55405

OLSON Neil Chester 75 VET M 644-9475
1029 Raymond Av #11 St Paul 55114

OLSON Norma J GRAD 474-6581
6750 Ufka Lane Excelsior 55331

OLSON Norman Daniel AS MED 690-4484
1400 Sumner St St Paul 55106

OLSON Ole Nicholas 76 AG 377-0184
210 Gramercy Ave No Mpls 55405

OLSON Omar Dale AS ED 721-4628
3745 46 Ave Mpls 55406

OLSON Pamela Ann 75 CLA 6350
83 Street So Cottage Grove 55016

OLSON Pamela Faith 76 CLA 5640
182 Street W Farmington 55024

OLSON Pamela Joan 75 CLA 789-7084
3044 Tyler St Ne Mpls 55418

OLSON Pamela Waldonna 76 CLA 6003
Admiral Pl Bklyny Ctr 55429

OLSON Patricia Ann 74 ED 378-0106
41 S.E. Melbourne Ave Mpls 55414

OLSON Patricia Ann 74 IT 866-1013
5921 11th Av S Minneapolis 55417

OLSON Patricia Anne 76 CLA 724-0144
5645 22nd Ave S Mpls 55417

OLSON Patricia Marie S AS ED 8206
Thomas Ave S Bloomington 55431

OLSON Paul Jeffrey 74 CLA 331-8761
1010 15th Av Se Mpls 55414

OLSON Paul Racine 75 IT 376-6988
901 Frontier Hall Mpls 55455

OLSON Paul Rolf 77 GC 4434
Phillips Mpls 55409

OLSON Paul Victor GRAD Mendota
Hghts 55089

OLSON Paulette Marie 74 NURS 258-4222
Route 1 Welch 55089

OLSON Peter Carlton GRAD 866-1013
5921 11th Ave S Mpls 55417

OLSON Peter Meyer 76 CLA 2646
16th Ave So Mpls

OLSON Peter Ralph GRAD 724-6467
4725 30th Av S Minneapolis 55406

OLSON Philip Russell GRAD 881-1649
10833 Palmer Ave S Mpls 55437

OLSON Phillip Stuart 75 IT 5189
Emerald Drive Mound 55364

OLSON Randall Roy 74 CLA 533-8339
6408 So Broadway Brooklyn Park 55428

OLSON Ray Alan GRAD 646-2712
2375 Como Ave W St Paul 55108

OLSON Raymond Anthony 75 IT 283-8679
807 6th St Intl Falls Mn 56649

OLSON Raymond Edward 76 CLA 938-5256
13424 Maywood Curve Hopkins 55343

OLSON Reid Camron 75 CLA 373-6484
417 Territorial Hall Minneapolis 55455

OLSON Richard Alan 75 MED 866-5708
7609 Portland S Richfield 55423

OLSON Richard Allen 76 CLA 3221
41st Ave So Mpls 55406

OLSON Richard Anthony GRAD 341-2317
1830 S 6th St Apt 604 Mpls 55405

OLSON Richard Arthur 77 CLA Middlebrook
Hall Mpls 55455

OLSON Richard David GRAD Minneapolis

OLSON Richard Dean 74 IT 869-8595
7044 1st Ave S Richfield 55423

OLSON Richard John 74 CLA 332-0802
2609 S 7th St Mpls 55406

OLSON Richard Paul 74 LAW 376-6136
7335 Centennial Minneapolis 55455

OLSON Richard Vernon 74 CLA 825-6120
5633 10th Ave S Minneapolis 55417

OLSON Rodney Wynne 76 CLA 120
2 Ave So Stp 55075

OLSON Rick Lynn 75 BUS 721-4644
4541-46th Ave So Minneapolis 55406

OLSON Rita Marie AS CLA 473-1748
1072 Oak Circle Wayzata 55391

OLSON Robert Carl AS MED 5025
Oakland Ave So Mpls 55417

OLSON Robert Edward GRAD 692-9572
2125 Derald Dr Brookings Sd 57006

OLSON Robert Held 74 CLA 938-3907
12920 Maywood Ln Hopkins 55343

OLSON Robert Joseph AS CLA 4235
Beard Av N Robbinsdale 55422

OLSON Robert Michael AS MED Minneapolis

OLSON Robert Peter GRAD 698-9646
1930 Edgumbe Rd St Paul 55116

OLSON Robert Wayne 74 DENT 331-8151
414 Erie Se Apt 14 Minneapolis 55404

OLSON Robert William 75 CLA 699-9917
1832 Rome Ave St Paul 55116

OLSON Rodney Jerome 74 CLA 825-2821
3133 Hennepin S Mpls 55408

OLSON Rodney Keith 74 CLA 735-2738
2219 Tlser Ave St Paul 55119

OLSON Roger Einar 76 CLA 823-4679
80 W Minnehaha Pkwy Mpls 55419

OLSON Roger Martin 76 CLA 1027
2nd Street Intl Falls 56649

OLSON Roland Oliver 74 BUS 205
E River Rd Mpls 55414

OLSON Rolf Robert 74 IT 693-8239
603 South Sibley Litchfield 55355

OLSON Ronn Douglas 76 CLA 644-7007
2392 W Larperent Av #5 St Paul 55113

OLSON Scott Lawrence 77 IT 2599
Norma No Mpls 55411

OLSON Scott Thomas 75 AG 230
Anthony William 56201

OLSON Sherrri Ann 77 CLA Rt 1
Box 294 Elk River 55330

OLSON Sheryl Diane 76 CLA 4541
46 Ave So Mpls 55406

OLSON Sheryl Jean 77 IT 4424
30 Ave So Mpls 55406

OLSON Stanley Warren 76 CLA 869-0353
6420 Vincent Ave S Mpls 55423

OLSON Stephen A AS GC 533-7507
5001 Winchester Ln Brooklyn Cntr 55429

OLSON Stephen Donald 75 PHARM 373-6854
Pioneer Hall Mpls 55455

OLSON Stephen Erik 76 CLA 824-3033
3300 Girard Ave S #3 Mpls 55408

OLSON Stephen Russell 75 BUS 825-6120
5633 10th Ave S

OLSON Stephen Todd 74 IT 377-8279
1805 Emerson So Minneapolis 55403

OLSON Steven Gordon 76 GC 377-6447
2206 W 21st Mpls

OLSON Steven John 76 CLA 300
W Clary Worthington 56087

OLSON Steven Richard 77 CLA 3738
Fairlawn Dr Mtka 55343

OLSON Susan Marie 74 HE 869-9296
6428 Irving Ave So Mpls 55423

OLSON Sydnee Jayne 74 CLA 895-4882
440 S 6th St Lacrestant 5947

OLSON Sylvia Leigh Bul 76 CLA 960-7149
6121 Rainbow Dr Fridley 55432

OLSON Theodore Alexand 75 IT 822-6804
5025 Oakland Av S Mpls 55417

OLSON Thomas Burnham 75 CLA 827-3159
2709 12th Av S Mpls 55407

OLSON Thomas Dean 74 ED 331-1421
611 Delaware St Se Mpls 55414

OLSON Thomas Dean 76 CLA 10445
5th Ave Cir So Bloomington 55420

OLSON Thomas Gordon 74 PHARM 331-4594
1024 4th St Se Mpls 55414

OLSON Tim Allen 77 CLA 3734
N Steinberg Atwater Ca 95301

OLSON Timothy Mark 77 IT 10225
Mississippi Blvd Coon Rapids 55433

OLSON Wayne Norman 77 AG Rt 2
Box 246 Fairbault 55021

OLSON Wendy Lee 76 ED 633-4519
1755 Millwood Ave West St Paul 55113

OLSON Wendy Lee 75 ED 376-7919
815 13th Ave Se Apt 213 Mpls 55414

OLSON Wendy Waterston 74 CLA 827-3159
2709 12th Ave S Mpls 55407

OLSON Wesley James GRAD 378-1390
600 University Ave Se 305 Minneapolis 55414

OLSON William Allen 76 CLA 225-4365
289 W Sidney St St Paul 55107

OLSON William Harold 77 DENT 1302
N Duluth Thief Riv Fls 56701

OLSON William Howard J 74 CLA 2121
Roth Pl White Br 55110

OLSON Lynn Brooks 75 IT 15816
Highwood Dr Mtka 55343

OLSTAD Donald Allen 75 FOR 645-8787
1485 N Cleveland St Paul 55104

OLSZEWSKI James Maria 74 ED 888-3206
156 W 104th St Bloomington 55420

OLTENAGU Pascal Anton GRAD 1630
Eucst St Apt 5b St Paul 55108

OLTMAN Glade Elizabeth AS ED 489-4463
1640 Arundel St Paul 55117

OLTMANS Gary Duane 77 VET M Rtd 2
Lamberton 56152

OLTMANS Leigh Elftmann 74 CLA 884-9922
2400 W 91st St #206 Mpls 55431

OLTVEDT Gregory Thor 74 IT 920-0811
3720 W 32nd #301 Mpls 55416

OLUFSON Randy Robert 76 GC 272
North Star Lane Circle Pines 55014

OLUFSON Sandra Annette 74 HE 922-6304
4554 Vincent Ave S Minneapolis 55410

OLUSANYA Ougbadebo Ad 74 PHARM 1321
7th St Se Mpls 55414

OLUWOLE Fatai Otawale AS CLA 645-2426
1247 St Anthony Av #306 St Paul 55104

OLWIG Karen Fog Peders GRAD 335-3389
9736 Kenneth Robert GRAD 335-3389

OLZENAK Craig William 76 ED 522-2286
3631 Upton No Mpls 55412

OMALLEY Alicia Marie 77 CLA 1219
Mcintosh Wausau Wv 55401

OMALLEY Jean Mary 76 CLA 504
Dexter Le Sueur 56058

OMALLEY Jill Harvey Th 74 ED 729-8562
217 W 36th Street Mpls 55407

OMALLEY John Thomas GRAD 1011
Hathaway Ln Fridley 55432

OMALLEY Karen Jo 75 BUS 1452
Hazelwood Stp 55106

OMALLEY Kevin Thomas 76 LAW 1389
Lambert Ln St Paul 55113

OMALLEY Michael Henry 76 IT 2057
Montreal St Paul 55116

OMALLEY Terrence John GRAD 381-6020
2789 Noble Rd Apt 2 Cleveland Hts Oh 44121

OMAN Colleen Marie 76 GC 2686
Galtier Stp 55113

OMAN Elizabeth Jane 75 HE 922-3503
1511 Lagoon Ave S #5 Mpls 55405

OMAN Frederick Randolph 75 GC 741-9843
907 Grant Ave Eveleth 55734

OMAN Gregory Milton 75 VET M 646-8419
1080 Raymond Ave #8 St Paul 55108

OMAN Robert Wayne 76 BUS 504
Raymond Ave #8 St Paul 55108

OMAN Stephen Martin 77 IT 3145
Quail No Golden Valley 55422

OMAR Abdulla H 74 CLA 336-2440
1901 Minihaha #216 Mpls 55404

OMEARA Thomas Michael 76 GC 2851
Cavell St Louis Pk 55426

OMINSKY Nancy Kaye AS CLA 331-2062
1059 12th Ave Se Mpls 55414

OMLEY Lorraine Obera 76 CLA 789-6425
6008 Harriet Richfield 55423

OMLJE Jo Chandler Ann 74 DENHY 341-3083
912 22nd Av S Mpls 55404

OMLJE Lynne Johnson 75 CLA 473-6902
655 Harmony Circle Wayzata 55391

OMLJE Mark Reque 74 DENT 341-3083
912 22nd Ave S Minneapolis 55404

ONDARCO Paul J 77 MED 425-2518
2220 Franklin Av S Mpls

ONDARCO David George GRAD 631-0207
3139 Pike Ln Brighton 55112

ONDERCIN Joan Johnson AS ED 31369
N Pike Lake Ct New Brighton 55112

ONDICH Sharon Wolfe Ka 75 CLA 545-1924
9401 W 14th St Mpls 55426

ONEAL James Anderson 75 CLA 429-2280
2312 Lilac Lane White Bear La 55110

ONEALL Karen Timberlake 75 CLA 927-5267
4238 Valley View Rd Mpls 55424

ONEIL John Joseph 74 CLA 537-5620
6217 Sunnylane Brooklyn Park 55428

ONEIL Katharine Ellis 74 ED 722-5367
3855 20th Ave South Mpls 55408

ONEIL Kevin Brian 74 CLA 335-0093
1419 S 2nd St Mpls 55414

ONEIL Melinda Marie 76 LAW 1019
University Ave Minneapolis 55414

ONEIL Michael 74 BUS 777-2842
2408 Elkhart Lane St Paul 55119

ONEIL Robert Craig AS AG 529-7272
3340 Drew Ave No Mpls 55422

ONEIL Timothy Terrance 76 CLA 5209
Richwood Dr Edina 55436

ONEILL Ann Marie GRAD 724-0958
2933 40th Ave South Mpls 55406

ONEILL Colleen Anne 76 HE 529-5463
4309 Beard Ave N Robbinsdale 55422

ONEILL Daniel Patrick GRAD 452-1689
Box 1490 St Marys College Winona 55987

ONEILL Edward John 74 IT 373-6893
230 Trnce Mpls 55455

ONEILL Ellen Judy 75 UCOL 373-9638
1909 Park Ave 2 Mpls

ONEILL Irene Mary 75 CLA 488-6326
410 W Co Rd 8 St Paul 55113

ONEILL James Edward GRAD 252-9540
43-21st Ave N St Cloud 56301

ONEILL Kathleen M 77 CLA 410
W Co Rd 8 St Paul 55113

ONEILL Patricia Jeanne 77 CLA 3448
Cotfax Mpls 55408

ONEILL Robert Thomas AS CLA 823-9245
3448 Cotfax Ave S Mpls 55408

ONEILL Tara Anne 77 CLA 267
Wildwood Ave White Br Lk 55110

ONEILL Thomas James 74 IT 488-6326
410 W Co Rd 8 Roseville 55113

ONEILL William John 75 IT 373-7408
ONG Germaine Q Ph GRAD 7061E
Cornstock Hall Mpls 55455

ONION Perry GRAD 293-7389
Rtd #5 Box 59 Laconia Nn 03246

ONISCHUK Rick Lee 77 GC 451-0139
101 20th Ave North So St Paul 55075

ONKEN Ronnie Ray 77 CLA Storden
56714

ONKKA Timothy Allan AS CLA 2528
Pleasant Ave So Mpls 55021

ONOMIYA David Lee 74 CLA 545-8265
7716 W 13 1/2 St St Louis Park 55426

ONSTAD Harold Warner 76 LAW 2030
Brewster Apt 16 Stp 55108

ONSTAD Kristin Louise 76 CLA 9134
N St Croix Trail Stillwater 55082

ONSTAD Kurt Otto 74 ED 331-3770
110 7th Ave Se Mpls 55414

ONSTAD Martha Mickese GRAD Po 273
Linn Baycox 55003

OOI Chesus Moon GRAD 336-2076
421 Cedar Ave #20 Minneapolis 55404

OOKA Jeri Jean GRAD 488-8381
180 W Larperent Ave St Paul 55113

OORMS Corneila W GRAD 644-3851
1998 Brewster St #310 St Paul 55108

OOTEN Clarence Page AS IT 636-3388
2255 N Snelling Roseville 55113

OPACICH Jeffrey Joe 75 HE 262-1894
3421 2nd Ave W Hibbing 55746

OPACICH Marilee 74 PH 1756
Grand Ave St Paul 55105

OPACICH Stephen 75 PHARM 262-1894
3421 2nd Ave W Hibbing 55746

OPAREDIAN Afari 74 ED 376-6703
1212 Middlebrook Mpls 55455

OPDHALM Susan Tuffe Ell 76 CLA 332-7634
115 W 15th St #2 Mpls 55403

OPEL Stuart Palmer 74 ED 910
W Co Rd 8 Roseville 55113

OPHAUG John Merley 75 LAW 715
15th Ave Se Mpls 55391

OPHAUG Robert Henry GRAD 1280
Raymond Ave St Paul 55108

OPHEIM Dennis John GRAD 1244
Hazelwood St Paul 55106

OPHEIM Marilyn Elaine 74 BIOSC 944-1331
8732 W Bush Lk Rd Bloomington 55438

OPHEIM Paul Edward 75 CLA 8732
W Bush Lk Rd Bloomington 55438

OPHEIM Steve Harlan 77 GC 920-0081
5424 Penn Ave Mpls

OPHELAN Edward Harvey 77 CLA 721-1972
2800 W River Rd Mpls 55406

OPHELAN Moonyeen Patri 74 CLA 721-1972
2800 W River Rd Minneapolis 55406

OPHELAN Timothy Conan 75 CLA 721-1972
2800 W River Rd Mpls 55406

OPHOVEN John Leon 76 CLA 3828
16th Ave So Mpls 55407

OPHUS Douglas Wayne 76 CLA 854-1028
8450 11 Ave So Bloomington 55420

OPJE Joseph Charles 74 BIOSC 922-5709
2515 W 52nd St Mpls 55410

OPITZ Christine Marie 75 ED 521-6262
5241 Vincent Ave N Minneapolis 55430

OPITZ Gerald Arthur 77 GC 521-6262
5241 Vincent Av N Mpls 55430

OPITZ Leslie Ann 76 CLA 646-3170
2022 Knapp St Paul 55108

OPITZ Susan Kay 74 ED 866-3873
6008 Harriet Richfield 55423

OPLAND Eric Catherine 77 CLA 781-7539
3129 Edwards St Ne Mpls 55418

OPLAND Karen Mary 75 ED 781-7539
3129 Edward Street Mpls 55418

OPLAND Robert Edward 75 CLA 789-1602
 1426 Ne 6th St Mpls
 OPLAND Wayne Allen GRAD
 Coon Rapids
 OPONG Bediako GRAD 824-9667
 3813 Portland Ave Mpls 55407
 OPP Charles Warren 74 IT 459-6166
 6786 90th St So Cottage Grove 55016
 OPP Roger Alfred 75 AG 373-6406
 192 Territorial Mpls 55455
 OPP Ronald Paul 76 IT 373-6406
 192 Territorial Mpls 55455
 OPP Susann Doris 76 CLA 881-3370
 6786 90th St So Cottage Gr 55016
 OPPEGARD Kathleen Mary 74 PT 831-4322
 3206 W 88th St Bloomington 55431
 OPPEGARD Marilyn Ann 74 HE 831-4322
 3206 W 88th Bloomington 55431
 OPPEL Norman Mitche 77 GC 5520
 5023 Sheridan Ave So Mpls 55410
 OPPEL Sandra Kay 75 GC 5520
 Rr 2 Fairbault 55021
 OPPEHEIM Peter BRAD GRAD
 Carver 55315
 OPPELT David Carl 75 BIOSC 378-0560
 414 7th Ave Se Mpls 55414
 OPSAHL John A 74 CLA 373-6594
 1515 Univ Av Mpls 55414
 OR Sai Chak GRAD 373-6594
 414 7th St Se Apt 106 Mpls 55414
 ORBACH Harold L GRAD 532-6667
 Dept of Sociology-Kansas Manhattan Ks 66506
 ORCUTT Karen Anne 74 CLA 471-8172
 Po Box 392 Spring Lake Pk 55385
 ORDANZO Gerardo 75 CLA 938-2543
 Frontier Hall -369 Minneapolis
 ORDANZO Joseph William 74 BUS 644-2720
 3545 Oswayo St Paul 55112
 ORDOS Marcia Lee Davis GRAD
 Minneapolis
 ORDOS Stephanie Jean 74 CLA 7425
 Bryant Richfield 55423
 ORDAN Patrick Eugene GRAD
 Montgomery
 ORELLY Mary Genevieve 77 GC 926-9303
 4022 Hubbard Ave Robbinsdale 55422
 OREN Kristi Lynn 75 CLA 926-9303
 5925 Beard Ave Edina 55410
 ORENSTEIN Paula Sue 77 CLA 609
 Queen So Mpls 55405
 ORENSTEIN Richard Alle 75 BUS 938-2543
 2801 Aquila Ave St Louis Park 55426
 ORENSTEIN Martin Harris 77 CLA 1711
 Lloyd Ave Oakdale WI 54701
 ORESCANIN Donald Michs AS CLA 378-1391
 2108 Talmage St Mpls 55414
 ORESCANIN Robert James 74 CLA 929-0703
 4525 Vandervork Ave S Edina 55436
 OREST Richard Leland 74 CLA 938-4152
 9 7th Ave S Hopkins 55343
 ORF John Wallace GRAD 646-6493
 1622 Carl St #102 St Paul 55108
 ORFIELD Wallace Walton 74 IT 922-6341
 4512 Laguna Dr Minneapolis 55435
 ORGEMAN Donald Charles 74 IT 781-4964
 1803 Buchanan St Ne Mpls 55418
 ORKE Dennis John 74 CLA 282-9098
 820 11 1/2 St Sw Rochester 55901
 ORKE Joan Marie 74 CLA 338-3091
 421 Cedar Ave S #1 Mpls 55404
 ORLANDO Salye Joann G 77 CLA 1865
 E Ivy St 55119
 ORLETT Sr M Jacob GRAD 373-7442
 Col of St Teresa Winona 53987
 ORLICH Diane Leigh 74 CLA 331-5205
 417 Bailey Hall St Paul 55101
 ORMAN Carol Ann 77 CLA 3911
 18 Ave So Mpls 55407
 ORMAN Kent Alan 77 IT 317
 Crescent Lane Thiensville WI 53092
 ORMAN Paul Richard 76 CLA 5241
 Zenith So Mpls 55410
 ORMAN Robert Patrick 74 CLA 926-2285
 5241 Zenith S Mpls 55410
 ORNBETH Thomas Christi 74 IT 373-6652
 Sanford Hall 263 Mpls 55455
 ORNBURG Cortland Keith AS ED
 ORNER Keith Jerome 77 CLA 7739
 Vincent So Richfield 55423
 ORNSTEIN Margaret Ruth 76 GC 545-6386
 2036 Louisiana St Louis Park 55426
 DROPEZA Antonio GRAD 2059
 Knapp W-3 St Paul 55108
 OROURKE Gerald Thomas GRAD 636-3502
 1621 Emerald Drive New Brighton 55112
 OROURKE James Anthony 77 CLA 140
 Dalton St Roselle Pk NJ 07204
 OROURKE John Michael 76 CLA 926-3759
 5148 Oliver Ave S Mpls 55419
 OROURKE Kevin John 74 CLA 533-3193
 4031 Orchard Ave Robbinsdale 55422
 OROURKE Mary Ellen 76 CLA 533-3193
 317 Se 4th St Apt B Minneapolis 55414
 OROURKE Mary Kay 77 GC 1397
 Juliet St Paul 55105
 OROURKE Patricia Louis 77 AG 2036
 E Nebraska St Paul 55119
 OROURKE Patricia Pearl 75 MED 1075
 13th Ave Se Mpls 55414
 OROURKE William James 74 CLA 788-7113
 5139 Stinson Blvd Ne Mpls 55418
 ORPEN Rick Lee 75 CLA 2401
 E Ave S #185 55912
 ORR Francis Mattes Jr GRAD 644-1662
 2325 Buford Ave St Paul 55108
 ORR Steven Raymond GRAD 922-2362
 2789 Xerxes Mpls 55416
 ORREN Curtis Alan 77 CLA 698-7861
 4801 School Rd Edina 55424
 ORREN Daniel Bruce 74 CLA 698-7861
 1610 Rome Ave St Paul 55116
 ORREN David Brian 76 CLA 698-7322
 1610 Rome Ave St Paul 55116
 ORREN David Edward 74 ED 331-2792
 5 S Kent Ave Mpls 55414
 ORREN Lowell Harris GRAD 724-1939
 4433 28th Ave So Minneapolis 55406
 ORREN Tyna Thall GRAD 377-2375
 1414 W 26th St Apt 22 Minneapolis 55405
 ORRIS Daryl Joseph GRAD 537-4475
 4006 56th Ave N Minneapolis 55429
 ORROCK Beryl Ruth 75 HE 881-4386
 1021 W 107th St Mpls 55431
 ORROCK Margaret F AS ED 881-4386
 1021 W 107th Mpls 55431
 ORSELLO Jean Mary Kiel 76 CLA 332-0885
 1106 S 8th St #3 Mpls 55404
 ORSON Roger Elwood AS MED 483-4314
 555 Harriet St Paul
 ORTEGA Sandra Tamar GRAD
 Guadalupe Nm
 ORTERSTROM Janeilen 74 BIOSC 55343
 6017 Weygant Lane Minnetonka
 ORTIF Creighton Patrick 74 CLA 522-0591
 3330 Humboldt N Mpls 55412
 ORTIZ Cesar Campos GRAD 1244
 Middlebrook Hall Mpls
 ORTIZSUAREZ Humberto J GRAD 888-6463
 8148 Bloomington Av S Bloomington 55420
 ORTLIP Rebecca Ellice 77 CLA 5132
 Holiday Rd Mtka 55343
 ORTLIP Ronald Henry 74 LAW 331-1076
 1319 E Hennepin Mpls 55414
 ORTLIP Stephen Allison 77 MED 644-3950
 1080 Raymond Ave #13 St Paul 55108
 ORTMAN Deborah Lee 76 HE 545-5092
 2531 Pennsylvania St Louis Pk 55426
 ORTMAN Michael Clarence 74 BUS 448-5346
 110275 Village Rd Oakdale 55318
 ORTUP Patricia Mae Krom 74 FOR 645-6038
 1618 Eustis Ave Apt 4 St Paul 55108
 ORVEDAHL Denise Adele 77 CLA 2735
 Sycamore Lane N Mpls 55441
 ORVICK Tore Odd GRAD
 ORVIS Charles Curtis GRAD 276-8785
 1799 Linden Ave Memphis Tn 38104
 ORVOLD David Noel 74 IT 690-2142
 1854 Grand Ave St Paul 55105
 ORZEL Margaret Linda 77 AG 605
 Pleasant View St Wautosa WI 53226
 OSADCHUK Daniel Martin 77 IT 1122
 Matilda St 55117
 OSBERG Margery Gale 74 CLA 854-7901
 9030 Chicago Ave So Bloomington 55420
 OSBORNE Alyce Ann AS HE 1325
 Goodrich Ave St Paul 55105
 OSBORNE Joy Barbara 75 DENHY 331-9152
 315 10th Av Se Mpls 55414
 OSBORNE Steven Alton 74 CLA 929-9057
 5816 Northwood Drive Mpls 55436
 OSBORNE Charles Mark 75 BUS 781-9831
 2900 St Anthony Blvd Mpls 55418
 OSBORNE Donald Baden J 75 CLA 427-4987
 11617 Utah Ave N Champlin 55316
 OSBORNE Peter John Kev AS CLA 825-4926
 4833 14th Ave S Mpls 55417
 OSBORNE Rita Claire 77 CLA 324
 Charles Hutchinson 55350
 OSBORNE Susan Elizabeth 75 CLA 781-9831
 2900 St Anthony Blvd Ne Mpls 55418
 OSCARSON Dennis Wayne 74 AG 646-1690
 OSSELL Steven Elmer 75 BUS 1010
 Laford Ave #3 St Paul 55104
 OSEN Cheryl Ann 77 HE 1401
 Rhode Island No Golden Valley 55427
 OSENDORF Daniel Donald 74 BUS 222-2063
 955 Felix W St Paul 55118
 OSFAR Paulette Lynn 77 GC 35
 St Marys Ave Se Mpls 55414
 OSGOOD Catherine Mary AS ED 447-3688
 202 Camelot Acres Burnsville 55337
 OSGOOD Michael Douglas 76 CLA 529-5616
 5048 Vincent Ave N Mpls 55430
 OSGOOD Paul Stephen 75 IT 869-8652
 7325 Knox Ave South Richfield 55423
 OSGOOD Richard Alan 76 CLA 1207
 Ruggles St Paul 55113
 OSHEIELDS William Richa 77 MED 632
 Ontario St Se Mpls 55455
 OSHIRO Gregory Mikio 76 IT 890-2965
 2800 W Highland Dr Burnsville 55378
 OSIER David Paul 76 CLA 8950
 Goodrich So Bloomington 55437
 OSKARSON Elin Sigurda AS PH 2082
 Como Ave #9 St Paul 55108
 OSKARSON Otavar Harald GRAD
 Raudauger 27 Reykjavik
 OSKOW David Howard GRAD 335-2013
 1911 11th Ave S Mpls 55404
 OSLIN Ruth Ellen 76 CLA 1701
 Vanburen Ave St Paul 55104
 OSLLUND John Joseph 75 PAUL 825-4325
 5400 Columbus Mpls 55417
 OSMAN Christine Marie 77 CLA 6837
 Winsdale St Mpls 55427
 OSMOND Thomas Michael 74 AG 566-6974
 6220 78th Ave No #208 Brooklyn Park 55429
 OSNUNDEIN John Martin 76 FOR 310
 Pleasant Hill Decorah Ia 52101
 OSNUNDEIN Jeff Paul 74 FOR 644-1720
 2101 Knapp Street St Paul 55108
 OSNUNDEIN Michael Henr 74 IT 522-6356
 2221 Legend Dr Golden Valley 55422
 OSNES C Kristine 77 CLA 504
 1 St Sw Madelia 56062
 OSNES John T 76 CLA 2744
 N Griggs Roseville 55113
 OSORI Danielp I GRAD 645-3582
 1991 Knapp Ave #W3 St Paul 55108
 OSORI Larai Ise Koto S GRAD
 OSSANNA Joanne Peterso 74 CLA 822-0694
 3420 Pillsbury Ave So Mpls 55408
 OSSMANN Paul Malcolm AS MED 109
 Territorial Dr Burnsville
 OST Allen Elmer 75 FOR 646-6906
 1393 Cleveland Ave St Paul 55113
 OSTAPCHUK Eugene Micha 76 CLA 159
 Myrman W Stp 55118
 OSTAPENKO Nicholas 74 BUS 546-1140
 313 Vera Cruz Ave Mpls 55422
 OSTAPENKO Tania 74 BUS 788-8897
 5 S Kent Ave Mpls 55415
 OSTBERG Gary William 74 IT 941-3740
 6344 Wilrayn Ave S Mpls 55435
 OSTBERG Linda Marie RO 74 IT 331-3444
 414 7th Ave Seve So Minneapolis 55414
 OSTEN Christopher Patr 76 CLA 5151
 Queen Ave Mpls 55410
 OSTENSO Zed Eric 74 CLA 338-6084
 121 9th Ave Ne Minneapolis 55413
 OSTENSON Janice Lovonn 76 CLA 1023
 5th Street Whrt Br Lk 55110
 OSTERBAUER Susan Marie 74 CLA 4318
 Hampshire Ave N Mpls 55428
 OSTERBERG Harold Edwar 76 GC 373-6631
 Territorial Hall Minneapolis 55414
 OSTERHOLM Doran Jean 77 CLA 16
 Carter Lane Silber Bay 55614
 OSTERLUND Jane Alice 76 CLA 4143
 30th Ave So Mpls 55406
 OSTERLUND Paul Allen 74 ED 721-6742
 3310 18th Ave S Mpls 55407
 OSTLIE Nancy Rae 76 CLA 435-6160
 1300 E 131st Street Burnsville 55337
 OSTLING Mary Louise GRAD 373-7429
 Cornstock Hall 638 E Minneapolis 55455
 OSTLUND Janis Ruth 76 CLA 718
 8th Ave Se Mpls 55414
 OSTLUND John Edward 74 ED 483-2934
 3575 Oswayo #110 St Paul 55112
 OSTLUND John Philip 74 IT 938-4159
 3723 Sumner Ave Minneapolis 55426
 OSTLUND Laura Leigh 76 CLA 1416
 Angelo Golden Valley 55422
 OSTLUND Mark Leonard 76 CLA 336-1483
 2103 Jersey Ave St Paul 55406
 OSTLUND Warren Francis GRAD 3404
 W 60th Edina
 OSTMAN Clarice Marlene 74 CLA 929-3559
 5917 Oliver Rd Edina 55436
 OSTMAN Naomi Niemi Lou 74 GC 331-4961
 1110 7th St Se Mpls 55414
 OSTMAN Ronald Elroy GRAD
 OSTMAN Thomas Frank 76 GC 484-4742
 1250 Junction Ave St Paul 55109
 OSTRAND Gary George AS IT 484-4843
 10m Pleasant Ln St Paul 55110
 OSTRAND Karin Alice Ju 74 ED 484-4843
 10 Pleasant Lane St Paul 55110
 OSTRANDER Craig George 74 IT 335-8692
 1807 2nd St #3 Mpls 55403
 OSTREIM Mark Stephen 76 MED 533-8151
 OSTREIM Steven Michael 74 AG 4100
 Jersey Av Crystal 55427
 OSTROW Robert David AS MED 374-3494
 1664 Natchez S Mpls 55416
 OSTWALD Sharon Kay Mll GRAD
 Excelsior
 OSULLIVAN Aidan GRAD
 Abadan Inst of Tech Abadan
 OSUNJKOVA Aderodun Adek 75 CLA 374-1515
 469 Girard Terrace Mpls 55405
 OSVOLD Rachel Konstanc 76 CLA 1562
 Laurel St Paul 55104
 OSWALD Bruce Elliott 76 GC 776-5320
 1965 English St Maplewood 55109
 OSWALD Janis Lynn 76 CLA 776-5320
 1965 English St Mpls 55109
 OTIENO Isaac N AS BIOSC
 OTIS Marlys Johnson GRAD 776-4840
 1174 E 4th #302 St Paul 55106
 OTNESS Ferdinand Loui 74 MEDIC 378-0827
 628 4th St Se Mpls 55414
 OTNESS Stanley Marvin AS ED 463-8219
 20060 Alin Rd W Farmington 55024
 OTOOLE Carol Berg Ann GRAD 5644
 Edgewater Blvd Mpls 55417
 OTOOLE John Joseph 76 CLA 388-5371
 227 Lincoln Mankato 56001
 OTOOLE Mary Kathleen 76 CLA 226-3631
 1009 Summit Ave Paul 55105
 OTOOLE Teresa Maureen 77 CLA 1009
 Summit St 55105
 OTRERIBA Ronald Joseph GRAD
 Fridley
 OTT Carl Ann 77 GC 5210
 Lincoln St Fridley 55421
 OTT Marilyn Marie 77 CLA 788-7254
 4161 Tyler St Mpls 55421
 OTTE Darrell Anderson 75 IT 463-8360
 1990 200th St W Rt 1 Farmington 55024
 OTTE John Frederick 77 CLA 5719
 Blaisdel Ave Mpls 55419
 OTT Boyd Gene 74 BUS 784-3466
 9010 Hwy #8 New Brighton 55112
 OTTE Marie Jane 75 CLA 331-4504
 1012 5th St Se Mpls 55414
 OTTE Timothy Morgan 76 CLA 2701
 W Highland Burnsville 55378
 OTTEN Douglas Frederic 77 GC 473-6028
 Rt 2 Box 437 Long Lake 55396
 OTTERNESS Eric Gorham 76 CLA 331-6203
 131 Orin Ave Mpls 55414
 OTTERNESS Mark Gordon 74 BUS 332-9943
 424 4th St Se Mpls 55414
 OTTING Christine Ann 76 CLA 5013
 Birchcrest Dr Edina 55436
 OTTIS Julie Ann 74 ED 235-9416
 1321 N 5th Street Fargo Nd 58102
 OTTLEY Vincent 76 GC
 Po Box 14249 Mpls 55414
 OTTO Anita Louise 76 CLA 646
 W County Rd B 2 Roseville 55113
 OTTO Annette Lois 76 CLA 646
 W Co Rd B2 Roseville 55113
 OTTO Charles E 77 CLA 2789
 N Longview N St Paul 55109
 OTTO Dwight George 74 BUS 373-6840
 Frontier Hall Minneapolis 55455
 OTTO James Austin 76 AG R
 R 1 Lester Pr 55354
 OTTO John Timothy 74 IT 377-4977
 2312 Lyndale Ave So Minneapolis 55405
 OTTO Merland James 75 AG 488-3528
 160 Elmer St #15 St Paul 55113
 OTTO Michael Francis 74 BIOSC 335-4348
 301 Univ Av Se Mpls 55414
 OTTO Peter John FOR 236
 East Ave S 55357
 OTTO Robert Lee 74 ED 441-2585
 945 Proctor Ave Elk River 55330
 OTTO Sondra Marie 76 CLA 777-2683
 2789 Longview N St Paul 55109
 OTTO Thomas Noel 74 ED 338-5081
 1729 15th Ave S Mpls 55407
 OTTO Virginia Frances AS IT
 R 1 Box 175 Mankato 56001
 OTTOSON Kim Susan 76 CLA 781-1692
 2247 Ne Buchanan Mpls 55418
 OTTOSON Ronald Eugene 76 CLA 861-3911
 6005 Oliver S Mpls 55419
 OTYPKA Marcella Maria 77 CLA 7400
 Halfmoon Dr Golden Valley 55427
 OU Leeshya GRAD 331-8570
 622 14th Ave Se Mpls 55414
 OUNES Addressair GRAD 376-6614
 931 Middlebrook Hall Mpls 55455
 OUELLETTE Claire Helen 74 CLA 699-1937
 2377 Vernon St Paul 55105
 OUELLETTE Debra Jean A 74 CLA 566-7309
 5901 2 1/2 St Ne Fridley 55432
 OUELLETTE Jeffrey Euge 77 GC 6343
 Dellwood Dr Fridley 55432
 OUMETTE George Edwin 77 CLA 3846
 Central Mpls 55421
 OULD James Hatcher 74 PH 335-7394
 603 S 9th St #2 Mpls 55404
 OULMAN Diana Gloria 74 CLA 421-7496
 16030 Onneda St Nw Anoka 55303
 OUREN Dallas Victor L GRAD 325
 8th Ave Se Minneapolis 55414
 OURESBEE Paul Kevin 76 CLA 225-4833
 582 Holly #2 St Paul 55104
 OURESBEE Mark Gregory 75 GC 806
 E Hoyt Stp 55101
 OURESBY Annette Faye 76 CLA 522-5665
 1410 Queen N Mpls 55411
 OUREBY Debra Leann 76 CLA 2051
 Nokomis St Paul 55119
 OUREBY Paul Stewart 76 CLA 44
 Nottingham Dr Neshua Nh 03060
 OUREND Susan Janet 77 AG 1502
 Hythe Street St Paul 55108
 OURENGARD Joan Constanc 74 CLA 644-8862
 2382 Bourne Ave St Paul 55108
 OURENHOLSER Jane Elizabeth 77 CLA 114
 Lincoln St Paul 55108
 OURENHOLSER Joel Duane 74 MORSC 8674
 Hallmark Ave So Cottage Gr 55016
 OVERLAND David Allen 77 IT 333
 Edith Dr W Stp 55118
 OVERLAND David Brian 77 CLA 108
 E Harry Rushford 55971
 OVERLAND Douglas Snive GRAD 633-4299
 530 2nd Ave Nw New Brighton 55112
 OVERLAND Etta Gillilan AS ED 633-4299
 530 2nd Ave Nw New Brighton 55112
 OVERLIE Ann Louise 76 CLA 929-5762
 3330 Louisiana Ave St Louis Park 55426
 OVERLINE Michael Frank 76 CLA 529-5617
 4834 Aldrich Ave No Mpls 55430
 OVERN Jean Berg Eleanor AS ED 831-1041
 10067 Johnson Ave Mpls 55437
 OVERYOM Steven Clark 76 LAW 323
 Se 7th St #307 Mpls 55414
 OVSERKEI Carol Lynne 77 CLA 1180
 Sextant Ave W St Paul 55113
 OVSERKEI Jan Maureen 75 ED 484-5346
 1180 Sextant St Paul 55113
 OVERSTREET Thomas Sanf 75 IT 298
 Frontier Hall Mpls 55455
 OVERTON Susan Elizabeth 77 AG 5375
 Winneconne Road Oshkosh WI 54901
 OVERY Douglas Marvin 77 GC 222-7333
 955 Summit Av St Paul 55105
 OVERY Robert George AS IT 646-1469
 1618 Eustis St Paul 55108
 OWEN Arthur Clark 77 GC 388-9640
 Rt 2 Box 104 Welch 55089
 OWEN Charles Francis GRAD 825-9765
 4202 Grand Ave S Mpls 55409
 OWEN David Sherwood 74 IT 922-7463
 3136 West Calho Mpls 55416
 OWEN Diane Mary 75 PHARM 781-6195
 3428 Coolidge St Ne St Anthony V 55418
 OWEN Patricia Lynn 74 CLA 331-3522
 1027 20th Ave Se Mpls 55414
 OWEN Richard Neil 75 CLA 935-4176
 16300 KINGSWOOD Dr Minnetonka 55343
 OWENS Colodia AS PH 824-7434
 OWENS Ellen Madeline 76 CLA 2731
 Colfax Ave S Mpls 55408
 OWENS James Steven 77 GC 929-2841
 5521 Glangary Pkwy Mpls 55436
 OWENS Mary Kay 75 HE 926-1788
 4023 Zenith Ave S Mpls 55410
 OWENS Patricia Joan 74 CLA 929-4736
 2709 Hampshire Ave So St Louis Park 55427
 OWENS Rebecca Lynn Ros 75 HE 825-7773
 3856 1st Ave South Mpls 55409
 OWENS Sharon Marie 75 CLA 771-1788
 975 E Hawthorne St Paul 55106
 OWENS Timothy Joseph 76 CLA 4309
 Queen Av N Mpls 55412
 OXMAN Gary Lyle 74 CLA 331-7780
 411 14th Ave Se Minneapolis 55414
 OXMAN Joan 76 CLA 929-7640
 6605 Mtka Blvd St Louis Pk 55426
 OYAMA Donna Mae Ronngar AS ED 455-8720
 524 6th Ave S St Paul 55075
 OYANAGI Lynn Marie 77 CLA 2067
 E Hycynth St Paul 55119
 OYANAGI Mari Ann 76 CLA 488-2942
 120 E Bellwood Ave St Paul 55117
 OYE Rita Ann 74 HE 644-5515
 2274 Brewster St Paul 55108
 OYEBILLE Samuel Adego GRAD 374-2263
 2018 2nd Ave South Minneapolis 55404
 OYEN Duane Paul 75 CLA 789-1481
 2812 Ne Lincoln St Minneapolis 55418
 OYEN Orlean James GRAD 373-2601
 Dept of Ant 210 Ford H Minneapolis 55455
 OYENUSI Ade Siji 75 CLA 655
 Holly Ave #1 St Paul 55117
 OYENUSI Cecilia Funmi 76 CLA 226-2433
 123 East Ave S St Paul 55101
 OYLER William Elsworth GRAD 225-5894
 231 Dayton Ave St Paul 55102
 OZ Hayrani Ali GRAD 373-6984
 Frontier Hall Rm 395 Minneapolis 55455

OZANICH Nancy Jo AS GC 824-7934
 4134 Park Ave Mpls 55407

OZARK Anthony Robert GRAD 633-1109
 1509 23rd Ave Nw New Brighton 55112

OZASKY James J 76 GC 472-2416
 4387 Wilshire Blvd Edward 55364

OZASKY Robert Edward 75 CLA 788-2834
 4233 Vanburen St Ne Mpls 55421

OZZAL Ali Turkyilmaz GRAD 645-1270
 118 Raleigh Ave St Paul 55108

OZMON Martha Andrea 76 AG 724-8246
 2807 E 29th Street #7 Mpls 55406

OZUGLU Sadik Salah 57 IT 727-1954
 727 19th Ave Se #36 Mpls 55414

OZOLINS Dina Ruth 75 CLA 341-2157
 1418 S 5th St #1 Mpls 55404

PAASCH Jeffrey Allen 74 IT 724-8568
 3921 E 26th St Mpls 55406

PAIST James Carlton 77 AG 408 E Wisconsin Av Neenah WI 54956

PAIST Terry Lee 76 CLA Centennial Hill Mpls 55455

PAIST Timothy John 74 CLA 454-4547
 580 Wagon Wheel Trail St Paul 55120

PACE Valerie Sue Halve GRAD 483-5784
 4160 Shirlene Lane South Shoreview 55112

PACHECO John Jr 77 GC 722-1277
 2830 Cedar Ave So Mpls 55407

PACKA Michael John 77 IT 5608 Dale Ave Edina 55436

PACKA Steven Richard 74 IT 929-2850
 5608 Dale Ave Edina 55436

PACKKE Edmond Charles GRAD 754-9997
 751 Bowman Ave Nainaimo Bc Canada

PACIKER Richard James 75 IT 866-2225
 1633 University Ave Mpls 55414

PACIKER Ruth Marie 76 CLA 377-5213
 1520 Fremont Ave So Minneapolis 55405

PACIN Donald Thomas 74 ED 331-5127
 806 12th Ave Se Mpls 55414

PADILLA Luis Anthony 76 GC 1947 Field Ave St Paul 55116

PADILLA Manuel Gerardo GRAD 331-1063
 810 Eighth St Se #20 Minneapolis 55414

PADUANO Linda Marie 75 CLA 699-0465
 1373 St Clair St Paul 55105

PADULA Stephen Rand 76 CLA 823-0929
 2642 Stevens Ave S Mpls 55408

PAEZ Lupe Michael 74 IT 226-4182
 734 Hall Ave St Paul 55107

PAFRO Frank Wayne 75 AG 729-6846
 5905 27th Ave So Mpls 55417

PAGE Addie Lorraine 76 CLA 5510 Southwood Dr Bloomington 55431

PAGE Alan Gregory 74 LAW 926-3124
 3812 W 57th Street Edina 55410

PAGE Barbara Edith Boyl 76 VET M 646-4242
 2289 Priscilla St Paul 55108

PAGE Carl Oneal Jr AS MED 407 7th St Se #303 Mpls

PAGE Carol Patricia 75 DENHY 7605 North St St Louis Pk 55426

PAGE Darrell John 74 HE 544-7168
 10311 Cedar Lake Rd Minnetonka 55343

PAGE Dennis Lee 74 CLA 866-0813
 6925 Nicolet Ave So Mpls 55423

PAGE Graydon Thomas 76 MED 938-4163
 521 Arthur St Hopkins 55343

PAGE Gregory Richard 75 FOR 4729 Ewing Ave So Mpls 55410

PAGE Howard Kelsey 76 CLA 333-5922
 2623 S 8th St Mpls 55404

PAGE Keith Francis 74 CLA 735-5128
 1847 Woodcrest Drive St Paul 55119

PAGE Lou Ann Trunkley 75 MEDTC 777-5387
 3212 Midland Ave White Bear La 55110

PAGE Richard Allen 74 IT 429-3650
 3609 Bellaire Ave White Br Lk 55110

PAGE Ronald Clifford GRAD 560-8902
 8261 Riverwood Ln Minneapolis 55444

PAGE Sharon Millin Eli 74 CLA 824-3601
 2727 Irving Ave S Mpls 55406

PAGE Thomas Alan GRAD 729-1374
 3615 21st Ave So Minneapolis 55407

PAGE Timothy John 77 CLA 4052 Garfield Mpls 55409

PAGEL Joan Marie 76 CLA 373-6112
 637 Pioneer Hill Minneapolis 55455

PAGENKOPF Fred William 74 IT 331-2784
 1026 15th Ave Se Minneapolis 55414

PAHUAJ Sham Lal GRAD 1166 Field St Paul 55108

PAI Shengyueh GRAD 331-5870
 1229 7th St Se Mpls 55414

PAIDOSH Chris Jonathan 77 CLA 2913 32 Ave Ne Mpls 55418

PAINE Elizabeth Valeri GRAD 331-9348
 625 8th Ave Se Mpls 55414

PAINE Fred K GRAD 646-3370
 1388 Albany Ave St Paul 55108

PAINE Karen Lee Prast AS IT 426-4262
 5256 E Bald Eagle Rd White Bear Lk 55110

PAJARI Joseph Henry 77 AG 8822 Rok St Blaine 55424

PAJARI Ronald George 74 CLA 373-7004
 421 Frontier Hall Mpls 55455

PAJERSKI Corrine Mae 76 HE 789-3293
 2218 University Ave Ne Mpls 55418

PAJIC Angelina 76 NURS 825-8584
 3748 Bryant Ave S Mpls 55409

PAKALINS Guntta Venteris AS PHARM 699-7345
 2117 St Clair Ave St Paul 55105

PAKSTIS Andrew John GRAD 376-3103
 Elliott Hall N253 Mpls 55455

PALACHECK Carol Joan AS ED 633-0434
 1380 Terrace Dr #208 Roseville 55113

PALACHECK Delmar Glenn 77 CLA 549 9 Ave So Park Fls WI 54552

PALAN Diane Frances Pa GRAD 339-2924
 2601 Oakland Ave Mpls 55407

PALAN John Wendell 77 CLA Sanford Hall Mpls 55455

PALAN Patrick James 76 GC 374-9234
 2633 Girard Ave S #105 Mpls 55408

PALAN Ralph Leslie GRAD 334-6166
 1220 12th Ave S Mpls 55405

PALAZZARI Philip Mario GRAD 786-8534
 1051 Oaklane Circle Pines 55014

PALAZZOTTO Joyce B GRAD 721-2308
 2917 31st Ave S Mpls 55406

PALAZZOTTO Michael Cos GRAD 721-2308
 2917 31st Ave S Minneapolis 55406

PALECEK Lowell Dean 74 IT 357 Frontier Hall Mpls 55455

PALEN Susan Mary 76 GC 3845 Joppa St Louis Pk 55416

PALIN William Joseph GRAD 331-4719
 1227 4th St Se 101 Mpls 55414

PALINER Philip Edward 74 BIOSC 560-7135
 5800 Wagon Wheel Trail St Paul 55120

PALLETTO Dominick John GRAD 415 Erie St Se Mpls 55414

PALM John Kathleen AS CLA 922-4113
 3832 Drew Ave S Mpls 55410

PALM John Phillip 76 CLA 1430 Woodhill Burnsville 55337

PALM Keith Richard 75 CLA 771-8029
 1473 Edgerton St St Paul 55101

PALME Lori Carolyn 76 NURS 3513 W Sunrise Dr Mtka 55343

PALM Margaret Anne 74 AG 3026 4th Ave S Mpls 55408

PALM Mary Beth 75 CLA 331-8717
 606 7th St Se #31 Mpls 55414

PALM Mary Margaret 75 HE 866-5974
 7340 13th Ave S Richfield 55423

PALM Pamela Jill 77 CLA 2579 So Shore White Br 55110

PALM Richard Alan 76 CLA 126 Grant St Spooner WI 54801

PALM Richard Steven GRAD 1710 Hatch St Eau Claire WI 54701

PALM Sally Louise 76 FOR 2634 Monroe St Ne Mpls 55418

PALM Bruce Lee 77 CLA 181 No Mcknight St Paul 55119

PALMA Isidoro Penco GRAD 647-0466
 606 7th St Se #31 Mpls 55414

PALMA Robert William 75 BUS 735-5656
 1116 5th St Se Mpls 55414

PALMBERG Richard A 76 GC 2566 No Ariel St No Stp 55104

PALME Laura Jean 76 CLA 331-3281
 314 10th St Se Mpls 55414

PALMISTO Gregory Ronald 76 CLA 455-5743
 626 Cresthaven Dr So St Paul 55075

PALMISTO Michael Allen 75 MED 331-6227
 25 Seymour St Minneapolis 55414

PALMER Barbara Perlovs 74 CLA 824-8248
 4115 Colfax S Mpls 55409

PALMER Carol Ann 75 CLA 644-5274
 1921 Filmore Ave St Paul 55104

PALMER Charles Vincent 75 IT 180 Territorial Hill Mpls 55455

PALMER David Alan GRAD 546-6428
 2801 Flag Ave N #103 New Hope 55427

PALMER David Edward 77 GC 1619 Girard No Mpls 55411

PALMER Dawn Deanna 74 CLA 484-3869
 2729 N Griggs Roseville 55113

PALMER Debra Lynn 77 CLA 1991 Fagerness Pt Wayzata 55391

PALMER Douglas Keith 75 AG Route 1 Kandiyoti 56251

PALMER Douglas Keith GRAD 788-3912
 1512 Filmore Ne Minneapolis 55418

PALMER Douglas Kent 74 BUS 2988 Legion Ave Lake Elmo 55042

PALMER Gary Lyle GRAD 521-2415
 2115 Vincent Ave N Mpls 55421

PALMER Grace Anderson 75 OT 644-9708
 418 Otis Avenue St Paul 55104

PALMER James Dean 77 CLA 2219 Wilson Mpls 55418

PALMER Janet Kay AS GC 633-8607
 2324 Orchard Pl #101 New Brighton 55112

PALMER Jean Lavae AS ED 421-8785
 10617 W River Rd Mpls 55443

PALMER John Raymond AS CLA 722-4560
 2519 27th Ave So Mpls 55406

PALMER John William 74 CLA 378-1780
 219 R Rear 8th Ave Se Mpls 55414

PALMER Leslie Turkingt 74 CLA 822-9151
 3208 Garfield S Mpls 55408

PALMER Linda Christine 74 HE 938-4616
 4920 Barbara Dr Mtka 55343

PALMER Lisa Lind 74 CLA 331-3878
 1117 7th St Se Mpls 55414

PALMER Michael Anthony 77 MED 729-6349
 2610 So 17th Ave Mpls 55407

PALMER Michele Ann 76 CLA 2520 Henn Ave Mpls 55405

PALMER Richard Gerald 75 IT 341-4498
 1615 So 4th St Minneapolis 55455

PALMER Scott Douglas 76 MED 339-2650
 1901 Minnehaha Apt 301 Minneapolis 55108

PALMER Timothy Troy GRAD 19013 Queens Cross Lane Germantown WI 20767

PALMER-SHEIM Janice Mar 75 BUS 442-4348
 Rt 1 Box 97 Waconia 55387

PALM Robert Ray 75 IT 437 Coventry Rd Hoyt Lakes 55790

PALMQUIST David John 74 CLA 781-4028
 3137 Lincoln St Ne Minneapolis 55418

PALMQUIST Deborah Ann 76 IT 5616 26 Ave So Mpls 55717

PALMQUIST James Fran 75 CLA 922-1443
 5116 Drew Ave S Mpls 55410

PALMQUIST Lori Lee 77 CLA 1708 Pine St Brainerd 56401

PALMQUIST Steven Lawre 74 IT 722-7772
 4001 Longfellow Ave So Minneapolis 55407

PALRUD Lynn Marie AS CLA 537-6732
 4202 Lakeside Ave N #222 Brooklyn Cntr

55429

PALTA Jwan Paul GRAD 644-7582
 1029 Raymond #5 St Paul 55114

PALTA Mari Sovekov GRAD 644-7582
 2384 W Larperentue #12 St Paul 55113

PALUBICKI Stephen John GRAD 333-6939
 1516 Grand St Ne Mpls 55413

PALUMBO Vincent Joseph 75 BIOSC 1027 S Crestview Dr St Paul 55119

PALVIA Pankaj 74 CLA 331-1047
 814 8th St Se #4 Mpls 55414

PALVIA Prashant GRAD 331-1047
 814 8th St Se Apt 4 Mpls 55414

PALVIA Vendra GRAD 331-4047
 814 8th St Se Minneapolis 55414

PALYS John David 77 IT 1904 Dupont Ave So Mpls 55403

PAMP Douglas Evans GRAD 645-3431
 1988 Brewster #105 St Paul 55108

PAMP Melanie Dene Pete 76 HE PAN Lawrence Gregory AS CLA

PANCHYSHYN Maria Lisa 76 CLA 1015 18th Ave S E Mpls 55414

PANGER Kathleen Ann 77 AG 837 Linwood Ave St Paul 55105

PANGER Marie Kohagen H AS CLA 227-2420
 837 Linwood St Paul 55105

PANGERL Edward Eric 76 AG 397 Territorial Hill Mpls 55455

PANGERL Russell Charlie 74 IT 437-3237
 13952 Mississippi Trail Hastings 55033

PANICEK Joanne Marie M AS ED 2451 Como Ave St Paul 55108

PANICEK John Michael 77 CLA 646-4970
 2451 Como Ave St Paul 55108

PANITZKE Judith Ann 74 HE 331-2559
 1408 7th St So Mpls 55414

PANKAKE Jon Alan GRAD 331-2551
 1012 23rd Ave Se Minneapolis 55414

PANKAKE Lowell R 74 CLA 331-9760
 701 15th Ave So Mpls 55414

PANKAKE Marcia Jean La GRAD 331-2551
 1012 23rd Ave Se Mpls 55414

PANKONIN Bradley Mark 77 IT 2241 E Fremont St Paul 55119

PANKONIN Karen Charlen 75 NURS 628-4619
 1019 Univ Ave Se Mpls 55414

PANNIER Russell Frank 74 LAW 333-8073
 1825 2nd Ave S #310 Mpls 55403

PANNING John Earl 74 BUS R 3 Canby 55220

PANOWITZCH Henry Rudolf GRAD 2036 Knapp Ave St Paul 55108

PANOZZO John Michael 75 FOR Star Route Brainerd 56401

PANTON Karen Rita Van AS ED PANTSARI Larry James 76 CLA 823-8649
 3655 Harriet Ave S #5 Minneapolis

PANZER Jane Dorothy 75 CLA 869-7668
 6925 13th Ave S Mpls 55423

PAO Shu Min GRAD 331-5780
 1315 7th St Se Minneapolis 55414

PAONE Frank George 74 CLA 331-3717
 419 Filmore Ne Mpls 55413

PAPADI George Paul 75 CLA 644-6450
 11499 Raymond St Paul 55108

PAPADOGIANNIS Antonios GRAD 646-5190
 1279 Gibbs Avenue St Paul 55108

PAPADOPOULOU Nitsa A 75 ED PAPAIOORGIOU Elietheri GRAD 824-2180
 3841 Harriet Ave So Mpls 55409

PAPER Lewis GRAD 698-6698
 1944 Bayard St Paul 55116

PAPER Thomas James 74 CLA 332-3711
 1807 Washington Ave S Mpls 55404

PAPILLON Scott James 74 CLA 560-5517
 503 5 1/2 Av Ne Fridley 55421

PAKPE Jon Rao 77 IT 1515 Kattern Lane Mpls 55416

PAKPE Maryann Margaret 74 ED 631-2300
 1239 Highview Dr New Brighton 55112

PAPPAS Brian Stanley 75 CLA 409 6th Ave Se Apt 117 Minneapolis 55414

PAPPAS Leon George 74 IT 724-2707
 811 Valley Drive Duluth 55804

PAQUE Lynn Ann AS CLA 331-4973
 177 15th Ave Se Mpls 55414

PAQUETTE Leon Joseph 76 PHARM 789-1766
 4242 3rd St Ne #5 Columbia Hgts 55421

PAQUETTE Nancy Elizabeth 76 CLA 789-2148
 2716 29 Ave Ne Mpls 55418

PAQUETTE Teresa Jean 77 HE 3558 2 1/2 St Ne Mpls 55418

PAQUIN Jerome Fredrick 75 LAW 633-4399
 2232 Carter Ave #15 St Paul 55108

PARADISE Daniel Micha 76 GC 224-0408
 454 Michigan St St Paul 55102

PARADY Bodo Knuth GRAD 373-7891
 2323 16th Ave S Mpls 55404

PARAMESHWARAN Sadeviva 74 IT 4138 Lexington Ave St Paul 55112

PARDEN Patrick John 74 BIOSC 741-3668
 404 S 10th Ave Virginia 55792

PARDUMH Fredrick Victo 76 CLA Rt 3 Cannon Fls 55009

PARDUN Gerald Guy GRAD 546-5745
 10717 10th Av N Mpls 55444

PARE Roger Jules GRAD 376-6255
 615 15th Ave Se Apt 203 Mpls 55455

PARENT Dale Gregory GRAD 777-8024
 2527 Holloway North St Paul 55109

PARENT Elaine Roach GRAD 339-4465
 2520 So 1st St Minneapolis 55404

PARENT Michele Elizabz 76 CLA 331-3281
 310 S 10th St Mpls 55414

PARRILLA Peter Francis GRAD 735-2880
 398 Totem Rd St Paul 55119

PARRISH Jane Audrey 76 CLA 824-9925
 3341 Portland Ave S #1 Mpls 55407

PARRISH Robin 77 GC 1101 Willis Place Golden Valley 55422

PARRISH Roger Harvey 75 CLA PARRISON Thomas Bradfo 74 BUS 341-3657
 1600 S 6th St #801 Mpls 55404

PARK Alan Laura 76 CLA 376-6899
 330 Sanford Hall Minneapolis 55455

PARK Funiko GRAD 376-6625
 Middlebrook Hall Minneapolis 55455

PARK Haeung Duk GRAD 645-2802
 Dept of Physics U of M Minneapolis 55455

PARK Hye Gwon GRAD 644-2000
 1420 Raymond Ave St Paul 55108

PARK John Raymond GRAD 3745 Park Ave So Minneapolis 55407

PARK Jung Yong GRAD 376-6272
 10523 Centennial Hill Minneapolis 55455

PARK Kwong On GRAD Dept of Physics Mpls 55455

PARK Ock Jin GRAD 646-1777
 2145 Scudder St St Paul 55108

PARK Sang Wook GRAD 373-0748
 Int'l Ag Programs U of M St Paul 55101

PARK Se Kook 77 CLA Pox Ag Guam Mem Hosp Agana Guam

PARK Siyoung GRAD 645-5074
 2279 Hoyt West St Paul 55108

PARK Theodore Allen 75 CLA 822-8185
 3432 Emerson Ave S Mpls 55408

PARK Young Chul GRAD 489-9201
 846 W Nebraska St Paul 55117

PARKE Michael Lendroth 74 CLA 483-5789
 2335 Woodbridge Apt 137 Roseville 55113

PARKER Stacy Gay 75 ED 735-0644
 2127 Burns Av St Paul 55119

PARKER Barbara Johnson GRAD 831-3075
 10317 Drew Ave S Bloomington 55431

PARKER Bradford Ellswo 74 IT 378-0548
 416 5th St Se #8 Mpls 55414

PARKER Carol Schwerdtke 76 CLA 331-1835
 419 Erie St Apt 2-C Mpls 55414

PARKER Christopher Lee 77 CLA 4644 Washburn Ave So Mpls 55410

PARKER Daniel 75 MED 376-6072
 2212 Centennial Hill Mpls 55455

PARKER Diana Marie 77 MED 454-6736
 1965 Silver Bell Rd 200 Stp 55116

PARKER Gary Nelson GRAD 525 Univ Ave Mpls 55414

PARKER Gerald D 77 DENHY 824-5610
 2729 Harriet Ave So Minneapolis 55408

PARKER James Alan 76 VET M 489-5324
 1745 Marion #6 St Paul 55113

PARKER Lovelore Delores 76 GC 825-9717
 3450 Portland Ave Apt #9 Mpls 55407

PARKER Marian Arnold 74 CLA 374-1373
 1931 Irving Ave So Mpls 55403

PARKER Merry Jo Schult 75 AG 535-7074
 6371 Zane Ave No Mpls 55429

PARKER Patricia Falsta GRAD 729-8944
 2325 Mpls Ave Minneapolis 55406

PARKER Penny Lynn 74 CLA 484-3948
 2772 Virginia Ave St Paul 55113

PARKER Robert Davis Ri GRAD 373-8077
 Rm 1112 Mayo Hosp Mpls 55455

PARKER Robert Philip 77 IT 1623 Buchanan Ne Mpls 55413

PARKER Sally Louise AS CLA PARKER Stephen Anthony 74 CLA 332-8838
 631 Univ Ave Ne Mpls 55413

PARKER Steven Craig 77 CLA 484-3948
 2772 Virginia Ave St Paul 55113

PARKER William Howard 75 IT 222 First Street Chisholm 55719

PARKHOUSE Bonnie Lee GRAD 432-3755
 7475 W 123rd St #107 Rosemount 55068

PARKURST Kay A AS CLA 473-5927
 17750 Maple Hill Rd Wayzata 55391

PARKURST William Jame GRAD Joliet Il

PARKIN James Douglas GRAD 331-6609
 3138 4th St Se Mpls 55414

PARKINSON Jeffrey Jay GRAD 374-9641
 2120 Emerson Ave S Minneapolis 55404

PARKS Cora Barnes Lee 74 ED 646-6024
 1626 Eustis Apt 10 St Paul 55108

PARKS Everett George 76 AG 65 104th Ln Nw Coon Rapids 55433

PARKS Steven Robert 74 BUS 484-6485
 667 Lovell Avenue St Paul 55113

PARKS Wendy Marie 77 GC 724-2574
 3421 Bloomington Ave So Mpls 55407

PARKS Willie James AS CLA 342-0941
 1201 North Ave N #907 Madison Ga 30650

PARKS Woodrow Geoffrey 76 CLA 545-4950
 3020 E Medicine Lake Bn Mpls 55441

PARLEE Kathy Ann 75 CLA 1225 Randlewood Hillside 56201

PARLIMAN Bruce James GRAD 645-4421
 1619 Carl St Apt 4B St Paul 55108

PARLIN David Scott 77 IT 972 Fairmont Ave St Paul 55105

PARMELEE Helen Gale 77 CLA 646-8278
 1595 Northrop St Paul 55108

PARNER Dean Lindell 76 CLA 453 21 Ave So Stp 55075

PARMETER Mary Selck Ga 74 ED 331-4533
 1115 14th Ave Se #3 Minneapolis 55414

PARODI Jean Graham GRAD 2464 Como St Paul 55108

PARR Scott Louis 75 BIOSC 699-6503
 316 S Hamline Dr Mpls 55105

PARRANTO Gregory Bened 77 CLA 2170 Iglehara Ave Stp 55104

PARRANTON Charles Michae 74 CLA 825-1427
 3520 Grand Ave S Apt 1 Mpls 55408

PARRIOTT Diane Susan 77 Mpls 1006 W Calif Stp 55117

PARRIOTT Mark Keith 76 CLA 636-5730
 3075 Shorewood Lane St Paul 55113

PARRIS Richard Lawrence 77 CLA 2616 Garfield Ave So #302 Mpls 55408

PARRISH Charles Cater 74 BUS 690-1563
 1358 E Maynard Dr 250 St Paul 55116

PARRIOTT William Neil 76 CLA 3150 Johnson St Ne Mpls 55418

PARRY Carol Ann 76 CLA 1644 9 Ave Ne Rochester 55901

PARRY David Marc 77 CLA 1644 9 Ave Ne Rochester 55901

PARRY Donovan Armin AS IT 282-1504
 1862 19th St Nw Rochester 55901

PARSHALL Jeffrey Juds 76 IT 7200 N Beach Dr Milwaukee WI 53217

PARSKY Paula Fern GRAD 2545 S Garfield Ave Minneapolis 55405

PARSON Kathleen Kutzke 76 CLA 483-3917
 1191 Carlton Dr St Paul 55112

PARSONS Charles Kramer 75 CL 4249 Stinson Blvd Columbia Hts 55421

PARSONS Gary Ronald AS ED 4908 11th Ave So Mpls 55417 822-3856

PARSONS George Bennett 76 CL 96 Woodland Circle Edina 55435

PARSONS Gregory Lowell 76 CL 4249 Stinson Blvd Mpls 55421 722-2094

PARSONS Margaret Edith 76 CL 3316 Centennial Hill Mpls 55455

PARSONS Mary Anne 77 GC 1906 S 7th St Mpls 55404 338-8235

PARSONS Patricia Marie 74 HE 649 Erie St Se Minneapolis 55414

PARSONS Susan Victoria 77 CL 417 2 Ave So St Jns 55081

PARTHUN Paul Robert GRAD 854-7399 Lake George 56458

PARTLAN William Lawren GRAD Manchester Nh

PARTSOBJEDJONO Soetjion GRAD 2279 Commonwealth Ave St Paul 55108 646-2435

PARTRIDGE Bradley Alan 77 CL 1707 W 88 Street Bloomington 55431

PARTRIDGE Marc Alan 77 CL 5605 Hillside Ct Edina 55435

PARTRIDGE Richard Alla 75 IT 409 University Ave Se Mpls 55414

PARTRIDGE Tom James 76 PHARM 708 Univ Ave Se Minneapolis 55455 373-6957

PARVEY Dennis Lee 77 DENT 5209 Emerson N Minneapolis 55430 522-4212

PARYNS Mary May 74 CL 3909 Hayes St Ne Mpls 55421 788-2565

PARZYCK Ronald Mark 74 IT 2650 Vincent N Mpls 55411 521-4605

PASCHKE Roger Peter 75 CL 330 4th St Mora 55051 679-2894

PASEK Cynthia Marie 77 CL 408 12th St Cloquet 55720

PASH Christopher Steph AS CL 1696 St Clair Ave St Paul 55105 698-2901

PASHINA Barbara Lynn S 74 CL 1998 Brewster St #107 St Paul 55108 938-4429

PASKVAN Craig Wendell 76 AG Rr Box 57 Alekey 553

PASQUA Paul Nazareno 74 CL 1625 Univ Se Minneapolis 55414 331-9823

PASSE Jeffrey George 77 CL 1585 E Montana Ave Stp 55106

PASSE Robin Louis 77 CL 723 West 5 Wabasha 55981

PASSI Jon David 76 IT 1411 Pioneer Hill Mpls 55455

PASSI Lynn Laitala Mar GRAD 300 Dayton Ave #36 St Paul 55102 225-1794

PASSMORE David Lynn GRAD 145 Piek Hall Mpls 55455 373-7792

PASSON Cynthia Lee Her 77 GC 3517 25th Ave So Mpls 55406 729-4040

PASTORUS Kenneth Danl 76 GC 1901 Univ Ave Mpls 55455 376-7428

PASTURNO Philip Alan 74 CL 1809 5th Street So Mpls 55404

PASTURNG William Lange AS CL 7383 William Lange AS CL

PATCH Fredrick Howard 77 CL Rr 1 Box 674d Long Lake 55356

PATCH Renn Matthew 74 CL Rr 7 Box 28 Excelsior 55331

PATCHET Richard Edward 74 CL 1725 Univ Ave Se Mpls 55414 331-7207

PATCHIN Alan Eugene 75 IT 1640 Ruth St Paul 55119 774-8198

PATCHIN Michael Joseph 76 LAW 1247 St Anthony #1722 St Paul 55104 644-0764

PATEL Bhogilal Lalubh GRAD 1168 Field St N-3 St Paul 55108 647-0637

PATEL Gunvantlal Jivab GRAD 815 13th Ave #307 Mpls 55414

PATEL Harilal Lalubh GRAD 2912 Stevens Ave S Mpls 55408 823-5678

PATEL Subhashchandra A 77 DENT 2320 Butler Place Mpls 55406 339-6257

PATER Orville Manzie GRAD 5932 Chowne Edina 55410 926-4825

PATERSON Frank Robert 75 AG 3624 17 Ave S Mpls 55407 724-7125

PATERSON Kathleen Patr 76 CL 1600 Girard N Mpls 55411

PATERSON Paula Jean 74 FOR 1600 Girard Ave N Minneapolis 55411 521-8348

PATES Jane Alice 76 GC 1140 Lincoln Av St Paul 55105

PATES Patricia Ann 77 CL

PATHE Sandanand Yasudra GRAD 2755 Rice St #513 Roseville 55113 483-3595

PATIENT Marianne Rose 74 CL 1145 Bellows W St Paul 55118 224-1092

PATIENT Robert Joseph 74 CL 1850 Fernon Ave St Paul 55104 646-0540

PATIENT Thomas Richard AS HE 1850 Fernon St Paul 55104 646-0540

PATNEAUDE Michael Roy 76 CL 625 Erie St Se Mpls 55414

PATNEAUDE Darwin Nichola GRAD 8400 Trail Haven Rd Corcoran 55340 425-2983

PATNODE Michael James 76 CL 2091 Coral Lane Stp 55122

PATNOY William Gregory PH 2719 Queen N St Paul 55411 529-2710

PATRIAS Cornelia Anne 77 CL 2431 Blaisdel Ave So #6 Mpls 55404 822-8380

PATRIAS Marybrigid Gord 74 CL 11411 Johnson Circle Bloomington 55437 888-8405

PATRICK Asa P 74 CL 1406 Sheridan Ave N Mpls 55411 521-2704

PATRICK Dennis Michael 76 CL 3730 Pleasant Mpls 55409 823-7048

PATRICK Kirk Alan 74 LAW 2206 Northway Dr Apt 303 Brooklyn Cntr 55430 661-9537

PATRICK Patricia Anne 74 CL 765 Lower Colonial St Paul 55118

PATRICK Robert Arthur GRAD 2653 Xenwood Ave Mpls 55416 929-6636

PATRICK Samuel Davis J 75 GC 1298 E Arlington St Paul 55106 771-5252

PATRICK Stephen Peter 74 IT 1252 Oakcrest St Paul 55113 633-1980

PATRICK Vanessa Richel 76 GC 3450 Portland Ave S #3 Mpls 55407 824-4929

PATRIDGE Mark Irving 75 CL 814 8th St Se Mpls 55414

PATRIDGE Terri Fautsch 75 CL 814 8th St Se #18 Mpls 55414 378-1365

PATRIN George David 75 CL 2090 Commonwealth Ave St Paul 55113 646-3228

PATRIN Robert Harry AS CL 6920 Minnetonka Blvd St Louis Blvd 55426 929-6033

PATSCHKE Ronald Charles 74 ED 1397 Cohansey St Paul 55117 489-5616

PATT Carol Ann 76 CL Rr 2 Zimmerman

PATTON George Daniel 75 CL 1111 Se 6th St Mpls 55414 331-5117

PATTEN Richard Dean Jr 74 PHARM 2621 Humbolt Ave So Mpls 55408 374-2493

PATTERSON Barbara 74 HE 376-6879 Sanford Hall Mpls 55455

PATTERSON Barbara Lynn 76 CL 16216 Hidden Valley Rd Mtka 55343

PATTERSON Barbara Sue AS ED 320 7th St Se #115 Mpls 55440 338-2950

PATTERSON David Winton 75 CL 7526 Wentworth Richfield 55423 866-5690

PATTERSON Edwina Patri 76 CL 2618 Essex Mpls 55113

PATTERSON Elizabeth Je 76 CL 2527 Jackson Ne Minneapolis 55418 781-0452

PATTERSON Glenn Gilman GRAD 1776 Univ Ave Lab School Honolulu HI 96822 948-7158

PATTERSON Jennifer Sha 75 LAW 5000 Hampton Rd Golden Valley 55422

PATTERSON Joanne Iolen 74 ED 10230 Blaisdel Bloomington 55420 888-4352

PATTERSON John Elbert 74 MORSC 3220 Dorithan Rd Baltimore Md 21215

PATTERSON Mark Casey 77 GC 4120 Adair Ave N Robbinsdale 55422

PATTERSON Merri Lee 75 CL 9601 Riverview Rd Eden Prairie 55343 546-3949

PATTERSON Michael Norm 74 CL 9600 37th Place No #307 Plymouth 55441 546-4411

PATTERSON Reginald All GRAD 3713 Foss Rd Ne Minneapolis 55421 780-1293

PATTERSON Robert Patri GRAD 3122 Roosevelt St Ne Mpls 55418 781-4211

PATTERSON Sinclair Jr 74 BUS 4057 13th Ave So Minneapolis 55407 825-7161

PATTERSON Sue Ellen 76 CL 1725 Saunders St Paul 55116 690-1140

PATTERSON Trudy Marie GRAD 2216 Elliot Ave Mpls 55404 335-4570

PATTERSON William Albe GRAD 2074 Mrne On St Cr 55407 433-2133

PATTON Deborah Susan AS CL 2800 E 17th Osessa Tj 79760

PATTON Laurel Judith 74 CL 4309 Minnetonka Blvd 205 St Louis Pk 55416 925-2716

PATTON Michael Quinn GRAD Grand Forks Nd 58201

PATTON Rex Clark AS IT Rr 1 Rochester 55901 288-7542

PATRIDGE James Gates 77 CL 2540 Cedar Ridge Rd Wayzata 55391

PATY James Cameron GRAD Birmingham Al

PAUL Arnold Lawrence 75 CL 1680 Olene Ave N Stillwater 55082 436-1114

PAUL Kathleen Susan 75 CL Po Box 113 Ogema 55659

PAUL Marie Beth 76 CL 421 7th St Se Mpls 55414

PAUL Phyllis Mattson GRAD 3401 Medicine Lk Rd Mpls 55441 545-8453

PAUL Prem GRAD 2478 Territorial Rd #4 St Paul 55114 666-6219

PAUL Robert Steven 74 CL 3401 Medicine Lk Blvd Mpls 55441 781-9309

PAULA Steve Edward 74 MORSC 2231 Pinecrest Cr Rapid City Sd 57701 342-1699

PAULAH Cheryll Nielsen 74 CL 1273 Gibbs Ave St Paul 55108 645-9684

PAULAK Gary Phillip 76 CL 3000 W 100th St Bloomington 55431 888-7828

PAULI Catherine Susan AS BUS 2315 S Cotfax #27 Mpls 55405 336-0791

PAULICK Thomas Claude GRAD 309 Se 6th Street #103 Mpls 55414

PAULING David Richard 77 AG Lambertson 56152

PAULING Duane Vernon 74 AG 1488 N Cleveland Ave St Paul 55108 645-8787

PAULING Glen Bruce 75 BUS 510 E Hoyt Ave St Paul 55101 771-1101

PAULSEN Audrey M 76 CL Rr 3 Box 264 Excelsior 55331 474-6510

PAULSEN Barbara Roll 74 HE 737 Rhode Island Ave No Mpls 55427 544-5496

PAULSEN Cynthia Lore AS CL Box 198 Rr 1 Pine City 55063

PAULSEN Luann Marie 76 CL 6528 Cherokee Tr Edina 55435 941-3863

PAULSMITH Donald Henry 75 AGFHE 13334 Foliage Ave Apple Valley 55068

PAULSON Barbara Jean 75 ED 1822 E 24th Ave S Mpls 55405 421-4613

PAULSON Caroline Dee GRAD 2201 S Black Oak Rd Minnetonka 55343 544-1398

PAULSON Catherine Anne 76 CL 1375 Highgate Dr #318 St Paul 55121 454-6218

PAULSON Daniel Robert AS ED 1258 Macarthur W St Paul 55118 227-6270

PAULSON David Allan GRAD Minneapolis

PAULSON David Edward 74 CL 2015 24th Ave S Mpls 55405 338-0891

PAULSON Deborah Joy 76 NURS Rr 2 Box 234 Anoka 55303

PAULSON Donna Lee Huey 75 DENHY 3918 Emerson N Mpls 55412 522-7091

PAULSON Elizabeth Fran 76 CL 5232 Washburn So Mpls 55410

PAULSON Eric Gordon 75 DENT 2408 Humboldt Ave S Mpls 55405 377-7006

PAULSON Frankie Mae Ni GRAD 312 Harvard St Se #103 Minneapolis 55414 331-1075

PAULSON Gary Gene 74 BUS 1419 Sargent Ave St Paul 55105

PAULSON James Hugo 74 CL 760 Linwood Ave St Paul 55105 225-5733

PAULSON Jane Carol 74 CL 77 No Milton #308 St Paul 55104

PAULSON John Lloyd 75 CL 4222 33rd Av S Mpls 55406 724-1623

PAULSON Jolene Dianne 76 CL 5100 Rainer Pass Fridley 55421

PAULSON Jon Craig 74 MED 318 Harvard St Se Mpls 55414 331-6611

PAULSON Kay Marie 74 OT Route 1 Northfield 55057

PAULSON Larry Gunnar GRAD 5717 Emerson Ave S Minneapolis 55419 861-6120

PAULSON Lawrence Charl 74 IT 81 E Geranium St Paul 55117 488-5353

PAULSON Linda S 75 CL 1010 12th Ave Se Rochester 55901

PAULSON Lynette Susan 74 CL 3432 Cleveland St Ne Mpls 55418 789-8466

PAULSON Pamela Jane 76 GC 647 E 7th Street Albert Lea 56007

PAULSON Pamela Lynn 77 CL 112 Windsor Ct New Brighton 55112

PAULSON Randy John 77 CL 3619 Main St Mpls 55418

PAULSON Richard Allan 74 CL 2531 Pierce Mpls 55418

PAULSON Rolf Richard 75 MED 75 N Griggs St Paul 55104 644-1132

PAULSON Sarah Jean 77 CL

PAULSON Shirley Ions 77 GC 517 4th Ave Se Mpls 55414 338-5436

PAULSON Wade Gordon 77 CL 7439 1 Ave So Richfield 55423

PAULUS Brad Owen 74 ED 813 11th Ave Se Mpls 55414 331-5060

PAULUS Bruce Carl GRAD 3222 Aldrich Ave S #2 Mpls 55408 822-8638

PAULUS Charles Andrew 74 ED 4826 Pleasant S Mpls 55409 822-2044

PAULUS David Clark 74 CL 2217 Delwood Ave St Paul 55113 631-0785

PAULUS Patricia Ann GRAD 4826 Pleasant Ave S Minneapolis 55409 822-2044

PAULUS Stephen Harris GRAD 2008 Brewster Apt 102 St Paul

PAULY David Leon 76 CL 2012 W Excelsior Ave Hopkins 55343

PAULY James Isadore 74 IT Rr 2 Box 110 Shakopee 55379 445-3760

PAULY Sheila Dorothy 76 CL 505 15th Ave St Apt 3 Minneapolis 55414 331-7433

PAULZINE Byrma Joyce 75 GC 4408 York So Mpls 55410

PAURUS Jeffrey James 75 NURS 5110 Russell Ave N Mpls 55430 521-7363

PAURUS Paul Richard 76 CL 5110 Russell No Mpls 55430 521-7363

PAULZ David Erling 77 MED 325 Harvard St Se Mpls 55455 331-1319

PAVELKA James Joseph 75 CL 4849 S Street Ne Mpls 55421 566-7794

PAVELKA Richard Allen 74 BUS 4833 Royal Oaks Dr Hopkins 55343 938-7952

PAVEY Richard George AS AG 1500 Jersey Av South Mpls 55426 545-0657

PAVILAK Reginald Robert 76 GC 2909 32nd Ave S Mpls 55406 722-5433

PAVLIK Martha Francis 76 CL 243 W Constock Minneapolis 55455 373-7220

PAWLIK Michael Joseph 77 CL 3412 Coolidge Ne Mpls 55418

PAWLIK Thomas Edward 77 CL 10716 Ziegler Dr Mpls 55443

PAWLJK Timothy Joseph 77 CL 10716 Ziegler Dr Mpls 55443

PAWLJK Victoria Anne 75 IT 3412 Coolidge St Ne Mpls 55418 781-9309

PAWLOWSKI Joseph Kevin 75 IT 4219 71st Ave N Brooklyn Cent 55429

PAWLOWSKI Paul Walter 74 CL 2908 37 Ave So Minneapolis 55406 729-3258

PAXSON David E AS CL 4843 28 Av S Mpls 55417

PAYDEN Mark Antin 76 CL 8924 Cedar Lake Rd St Louis Pk 55426

PAYNE Cheryl Lee 76 CL 10670 St Croix Tr N Stillwater 55082 439-8477

PAYNE Deborah Ann 74 CL 913 12th Av S St Cloud 56301 252-2377

PAYNE Dennis Frank 75 DENT 155 6th St St Paul 55106 776-3706

PAYNE Dorothy Rosemarl 75 ED 6810 63rd Ave N Apt 7 Brooklyn Pk 55428 537-0699

PAYNE Elizabeth Eleano GRAD 5900 Fairwood Lane Minnetonka 55343

PAYNE James Alan 75 LAW 7322 Centennial Mpls 55455 376-6125

PAYNE Richard Alan 76 GC 243 Lexington Pkwy So St Paul 55103 227-2866

PAYNE Richard Peter AS IT 4739 Kildare Rd Mound 55364 472-4943

PAYNE Robert Lynn GRAD 3048 Virginia Ave N Crystal 55427 544-3918

PAYNE Shelley Ann 77 CL 2905 17th Ave Se Xv Fr Minneapolis 55419 558-1837

PAYNE Sylvia Anderson 75 HE 1407 Russell N Mpls 55411 632-9452

PAYNE Wallace D 74 ED Rr 1 Little Falls 56345

PAYNE William Duncan GRAD Minneapolis

PAYNOVICH Paul Ilija 76 CL 10341 Hollywood Coon Rapids 55433

PAZANODK David Partick GRAD 14599 Cimarron Ave #1b Rosemount 55068

PAZZELLI Rita Ann 75 HE 17 15th Ave Se Xv Fr Minneapolis 55414 331-8037

PEARBODY J Emily 77 CL 4100 Zenith So Mpls 55410

PEARODY Mark Paul 74 CL 7333 Bryant S Richfield 55423 861-6601

PEACOCK Judith Louise GRAD 119 E 59th St #304 Mpls 55419

PEALH Cynthia Skaar Je 74 HE 1600 S 6th St Apt B807 Minneapolis 55404 341-2567

PEAHIL Robert Harry 74 CL 1600 S 6th St #B807 Mpls 55404 645-3530

PEAK Douglas Lyle Jr 74 DENT 2800 N Hamline Ave #124 St Paul 55113 631-2967

PEAKE David Earl 76 IT 3121 31st Ave So Mpls 722-0226

PEARCE Helen Cochran 76 CL 2620 Park Av S Mpls 55417 332-3750

PEARCE Jameson O 75 CL Po Box 5053 St Paul 55104

PEARCE Judith Hamilton 76 CL 2620 Park Ave Mpls 55407 332-3750

PEARCE Mary Elizabeth 77 CL 7601 16 Ave So Richfield 55423

PEARCE Robert Willbourn 75 FOR 188 Arthur Ave Se Mpls 55414 332-1710

PEARSAI Susan Gay 77 CL 2098 Folwell St Paul 55108

PEARSON Barbara Janet 77 CL 6324 Irving So Richfield 55423

PEARSON Betsy Arlene 75 BUS 800 7th St Se Mpls 55414 331-2858

PEARSON Betty Jean 75 PT 115 Park Ave Intl Fla 55649

PEARSON Bruce Hayes 76 CL 4567 Baywood Minnetonka 55343

PEARSON Carol Susan AS CL 2300 Mountainview Ave Mpls 55405 377-7009

PEARSON Catherine Mary 75 ED 1023 Univ Se Mpls 55414 331-5612

PEARSON Clinton Edward 74 FOR R R 1 Oak Park 56357 389-2354

PEARSON Connie Jean 77 AG 11600 Timberline Road Mtka 55343

PEARSON Craig Francis 76 CL 55455 Sanford Hall Mpls 55455

PEARSON Daniel Everett 75 VET M 11548 Ilex St Nw Coon Rapids 55433

PEARSON Daniel Robert 75 AG 1505 N Cleveland Ave St Paul 55108 646-3196

PEARSON Deborah Sue 76 CL 2415 Sherwood Rd Mpls 55432

PEARSON Donald Arthur 75 BUS 8301 Stanley Rd #101 Bloomington 55437

PEARSON Gene Sander 75 BUS 906 Birch Ave Olivia 56277

PEARSON Herbert P 76 CL

PEARSON James Joseph 74 BIOSC 1818 14th Ave So Mpls 55404 333-1846

PEARSON Judith Elizabe 75 MEDTC 5117 18th Ave S Mpls 55417 722-1882

PEARSON Judythe Ann GRAD 336 Pioneer Hall Mpls 55455 373-6053

PEARSON Keith Conrad 75 PHARM 0171 McInnis Rd 215 St Paul 55110 483-3698

PEARSON Kent Francis 74 IT 5723 35th Ave S Minneapolis 55417 729-7710

PEARSON Larry Martin GRAD 3109 So Fremont Ave Minneapolis 55455 822-9515

PEARSON Lori Ann 77 CL 333 Herman Terrace Hopkins 55343

PEARSON Lottie Hicks GRAD 214 42nd Ave Ne 788-1547

PEARSON Marilyn Anne 76 LAW 2910 Bloomington Ave S Mpls 55407 722-4439

PEARSON Marilyn Jean 77 CL 3602 Bloomington Ave So Mpls 55407 722-5369

PEARSON Mark Christoph 74 IT 7627 1st Ave So Richfield 55423 869-5954

PEARSON Mark Robert 76 CL 7307 Frontier Trail Chanhassen 55317 376-6835

PEARSON Maureen Elaine 77 CL 4706 E 42 St Mpls 55406

PEARSON Nancy Lavonne 76 CL 210 19th Ave So Mpls 55418 789-9550

PEARSON Pamela Anne 76 FOR 3649 Park Ave So Mpls 55407 823-8660

PEARSON Pamela Jean 76 CL 1327 Se 7th St Minneapolis 55405 333-6718

PEARSON Randall Phili 74 BUS 333 Herman Terrace Hopkins 55343 724-8486

PEARSON Richard Nels 75 PHARM 4154 Webster Ave Mpls 55416 929-3530

PEARSON Richard Paul GRAD 1700 Carl Street St Paul 55113

PEARSON Robert Wayne AS IT 2220 E Franklin Ave Mpls 55404 338-4154

PEARSON Rodney Alan 75 GC 609 Ontario Se Mpls 55414

PEARSON Sara Jean 76 CL 1915 Sharon Ave So Minneapolis 55414 338-7401

PEARSON Sheryl Rae Mar 76 GC 901 2nd Street Ne #210 Mpls 55413

PEARSON Stephen Lee 74 AG 286 Cleveland Ave #16c New Brighton 55112 631-0122

PEARSON Steven Robert 74 CL 935 Weeks Ave Se Minneapolis 55414 331-6970

PEARSON Terrie Lynn Av 76 CL 3625 92nd Ave New Brighton 55112 784-1914

PEARSON Virginia Margu 74 ED 834 Thornton St #C Mpls 55414 336-4469

PEARSON Wayne Kenneth 76 CL 6900 Toledo Av N Mpls 55429 566-6085

PEASE Jeffery Lynn 76 GC 6651 1st Ave #110 Mpls 55428

PEASLEE Eleanor Mary M 74 CL 3444 Park Avenue So Mpls 55407 822-1136

PEASLEE Ernest Merrill 75 MED 514 Huron Se #5 Mpls 55414 378-0059

PEASLEE Harold Robert 75 UCOL 1136 Ross St Paul 55106 772-2324

PEASLEE Steven Craig 74 CL 1305 Franklin Ave E Mpls 55403 336-0619

PEAVEY James Roland 75 BUS 10012 3rd Ave So Bloomington 55420

PEAVEY Nell Margaret 75 CL 1844 Grand Ave Stp 55105

PECCHIA John Anthony 74 CL 1115 5th St Se Mpls 55414 331-3432

PECCHIA Michael John 77 GC 2831 Ne Grand Mpls 55418 781-4658

PECHACKER Patrick Lee 75 CL 1004 7th St Se #301 Minneapolis 55414 331-7108

PECHACKER Rita Lynn 76 PHARM Rr 1 Hy 10 Ellsworth WI 54011

PECHEK Stuart David 74 BIOSC 2119 5th St S Apt 1 Minneapolis 55404 338-1967

PECK Dennis Frank 74 LAW 227-2221
73 N Oxford Apt 6 St Paul 55104

PECK Jeffrey Dale 76 IT 2484 Martin Way White Br Lake 55110

PECK Jeffrey William 76 CLA 927-6860
5004 Arden Ave Edina 55424

PECK Lawrence Bernard 74 CLA 489-3106
1084 Galtier St St Paul 55117

PECK Margaret Kathryn 75 CLA 331-1151
318 Harvard St #102 Mpls 55414

PEDDYCOART Keith Raymond 76 GC 1717 University Mpls 55414

PEDESEN Gary Leroy 76 CLA Webster 55088

PEDESEN Jan Cheryl 75 CLA 1918 Twin Bluff Rd Red Wing 55066

PEDESEN Jerome Wayne 77 DENT 4310 I Ave Hibbing 55746

PEDESEN Joanne Olmans GRAD 724-0985
3709 35th Av S Mpls 55406

PEDESEN Nancy Lee 75 CLA 331-4873
Rt 6 Brainerd 56401

PEDESEN Ralph Allen GRAD 926-3312
5905 Drew Ave S Edina 55410

PEDESEN Barry Lee 74 CLA 1001 Sw 18th Street Willmar 56201

PEDESEN Bonnie Jean 74 ED 938-4346
819 11th Ave So #5 Hopkins 55343

PEDESEN Brenda Marie 74 MED 380 N Dunlap St St Paul 55104

PEDESEN Catherine Mar 75 ED 373-6103
623 Pioneer Hall U of M Mpls 55455

PEDESEN Craig Dale 74 CLA 336-2080
2001 S 7th Mpls 55404

PEDESEN Dale Christof GRAD 336-7991
1 E River Tr Ct Mpls 55414

PEDESEN Dorothy Grace AS NURS 1807 E 51st St Mpls 55417

PEDESEN Elisabeth Ann 76 CLA Po Box 213 McIntosh 56556

PEDESEN Gary Alan 77 AG Amboy 56010

PEDESEN Glenn Darwin GRAD 436-3166
Rt #2 Kennedy 56733

PEDESEN James Glenn 77 AG 1981 Glen Paul Avenue St Paul 55112

PEDESEN James Owen 74 IT 373-6195
Centennial Hall Minneapolis 55455

PEDESEN Joel Glenn 77 AG 3143 Bloomington Ave So Mpls 55407

PEDESEN Joyce Elaine GRAD 246-6688
Rt 3 New Richmond WI 54017

PEDESEN Kent Joseph 74 IT 890-8910
136 Riverwoods Burnsville 55337

PEDESEN Margit Cariso 74 ED 644-0948
1521 Chelmsford St Paul 55108

PEDESEN Mark Wayne 76 PHARM 588-2468
2720 France N Robbinsdale 55422

PEDESEN Mary Cordes E 74 CLA 432-7454
13305 Fordham Ave Apple Valley 55068

PEDESEN Michael David 75 IT 545-4217
12708 Wayzata Blvd Minnetonka 55343

PEDESEN Pamela Jean 75 HE 392-8039
2426 Banks Ave Superior WI 54880

PEDESEN Richard Alan 76 CLA 5404 32 Ave So Mpls 55417

PEDESEN Richard Lowell 74 CLA 338-2620
527 21st Av S Mpls 55404

PEDESEN Robert Anthon 75 CLA 331-2777
1103 13th Ave Se Mpls 55414

PEDESEN Ronald James GRAD 722-3451
3107 17th Av S Mpls 55407

PEDESEN Steven Brian 77 GC 508 Broadway Ne Mpls 55413

PEDESEN Steven Bruce 77 IT 23 W Golden Lake Rd Maple Pines 55014

PEDESEN Steven Mark 76 CLA 5404 32 Ave So Mpls 55417

PEDESEN William James 77 CLA 3948 21 Ave So Mpls 55407

PEEBLES Louise Heffelf GRAD 474-6652
R 7 Box 971 Excelsior 55331

PEEK Kim 76 NURS 633-0819
1498 W Co Rd C2 St Paul 55113

PEEK Randall Lee 76 IT 463-8732
821 Maple Farmington 55024

PEEK Thomas Roland 76 CLA Grey Cloud Island St Paul PK 55071

PEEPLES Margaret Cathie GRAD 724-0109
2508 Bloomington S Mpls 55404

PEER Carol Elizabeth 75 CLA 929-8869
5112 Windsor Ave Edina 55436

PEER Steven Cameron 77 CLA 5112 Windsor Ave Edina 55436

PEERMAN Joy Renee 74 CLA 545-5596
10201 Hillside Ln Mtna 55343

PEET Terry Howard 77 AG Rtd #1 Wolverton 56594

PEFFER Charles Arnold 75 BUS 1617 Univ Se Mpls 55414

PEFFER Paul Roland 75 BUS 429-7570
3748 Howard Ave White Bear Lk 55110

PEGLOW William Rees 77 MED 699-1987
2212 Eganor St Paul 55116

PEGORIO Timothy Alan 76 CLA 3709 Dupont Ave So Mpls 55409

PEGORSCH Peggy Joanne 74 CLA 5725 Pillsbury Ave S Mpls 55419

PEHKONEN John Michael 75 IT 854-5124
8649 22nd Ave So Bloomington 55420

PEHLING Gregory Burton 77 MED 331-4259
831 Oak St Bloomington 55420

PEHLING John Marvin 75 IT 646-5303
1501 Carroll Ave St Paul 55104

PEHRSON Nancy Carol 75 IT 989 Lydia Dr St Paul 55113

PEICKERT Collette Marie 76 ED 929-9152
4412 Lake Harriet Blvd Mpls 55410

PEICKERT Marjorie Cusa 74 ED 483-2138
845 Brenner Roseville 55113

PEIFFER Robert James 75 CLA 698-3771
2135 St Clair St Paul 55105

PEIPPO Kathleen Marie 75 CLA Rt 1 Floodwood 55736

PEITSO Dennis Gene 76 CLA 305 2nd Street Se Stewartville 55976

PEISA Arthur John 75 IT 488-8118
460 N McCarrons Blvd St Paul 55113

PEKAREK Jean Marie Coz 76 NURS

PEKENIA John A 74 PH 335-1076
2022 Park Ave S #206 Mpls 55404

PEKURNY Robert George GRAD 644-4788
1247 St Anthony #1202 St Paul 55104

PELAGI Jacqueline Mary 74 CLA 289-1904
1524 10th Ave Se Rochester 55901

PELKE Steven Lee 74 CLA 927-7578
5348 Russell S Mpls 55410

PELLE Donna Susan 75 UCOL 339-6148
2018 5th St South Mpls 55455

PELLETIER Gregg Willi 74 IT 331-9868
613 Oak St Mpls 55414

PELLETIER Marc Acker AS PH 633-2755
2910 Sheldon Roseville 55113

PELLOTTI Mary Gail GRAD 331-7079
604 Ontario St Se Mpls 55414

PELLIZZER Timothy Matt GRAD 929-5426
3832 Thomas Ave So Mpls 55416

PELLY Susanne M GRAD 1212 Powderhorn Ter #305 Minneapolis 55407

PELNER Dean Charles 76 CLA 439-2473
322 North Fifth Bayport 55003

PELOQUIN John Leonard 77 CLA 755-6316
11156 Arrowhead St Nw Coon Rapids 55433

PELOQUIN Mary Therese 75 ED 755-6316
11156 Arrowhead St Nw Coon Rapids 55433

PELOWSKI Mary Jean C 75 HE 463-1437
103 4th Ave N W Roseau 56751

PELSOCI Thomas Michael GRAD 331-5694
322 6th Ave Se Mpls 55414

PELTIER Barry Dennis 75 BUS 3316 Snelling Ave Mpls 55406

PELTIER James Elias 75 CLA 130 George St #108 St Paul 55117

PELTIER Marilyn Ruth 74 CLA 225-7510
992 Hague St Paul 55104

PELTIER Marlene Jeann GRAD

PELTIER Paulette Esth 76 CLA

PELTIER Robert Scott 76 GC 746 E Hyacinth St Paul 55106

PELTIER Steven William 74 UCOL 825-0378
3027 1st Ave S Mpls 55408

PELTIER Thomas Laurenc 75 BUS 224-0841
360 W Emerson W St Paul 55118

PELTO Barbara Jean 74 CLA 333-3976
320 7th St Se #303 Mpls 55414

PELTOMAKI Victoria Cec 76 CLA 712 4th St Se Mpls 55414

PELTON Donald Edward 76 CLA 484-2312
433 E Eli Rd St Paul 55117

PELTON Gregory Alan 76 CLA 861-4875
7501 Lyndale Ave S #201 Richfield 55423

PELTON Robert William 76 CLA 227 Dawn Ave Stp 55112

PELUF Gregory Lawrence 74 CLA 3955 Bryant Nw Mpls 55412

PEMBERTON Mary Kathery 76 CLA 6639 Elliott Richfield 55423

PENA Maria Dolores 77 CLA 2162 Aztec Nw St Paul 55120

PENAZ James Mark 76 CLA 114 19th Ave So Hopkins 55343

PENCE Ellen Louise 75 UCOL 331-5418
1000 Univ Ave Se Mpls 55414

PENCE Thomas Charles 77 FOR 5103 Gartield Mpls 55419

PENCE Thomas Victor 74 MED 509 Se 6th St Minneapolis 55414

PENCOOK Roberta Karen 77 CLA 331-1052
721 15th Ave Se Mpls 55414

PENDER Linda Ethel 76 ED 331-7170
318 8th Ave Se #108 Minneapolis 55414

PENDERGAST Toni Sue AS CLA 338-1171
308 4th Ave Se Mpls 55414

PENETAR David Michael GRAD 331-8437
1106 7th St Se Mpls 55414

PENFIELD Michael Scott 74 CLA 12717 Parkwood Dr Burnsville 55378

PENG Ing Chia GRAD 646-9222
2089 Carter Av St Paul 55108

PENG James Lee GRAD 331-4438
625 15th Ave Se Mpls 55414

PENG Philly Linmoo GRAD 338-5108
1825 1/2 Riverside Apt 3 Mpls 55404

PENNELLY Kenneth Cliff GRAD 336 Belmont Manhattan 55424

PENNER Kathleen J 76 CLA 771-1507
535 Gotzian St St Paul 55106

PENNER Michael John 77 IT 2234 Ripley Maplewood 55109

PENLAND John Thomas 76 CLA 377-8285
907 Morgan Ave N Mpls 55411

PENN Barbara Price Fra 74 CLA 698-9679
631 S Warwick St Paul 55116

PENNAZ James GRAD 521-3797
3935 Queen Ave N Minneapolis 55412

PENNELL Alfred Gardner GRAD 473-3205
16213 McGinty Road Wayzata 55391

PENNER Barbara Anne 75 HE 4517 Bruce St Edina 55424

PENNER Lawrence Otto J 75 CLA 560-4348
5305 Russell Ave N #112 Brooklyne Cntr 55428

PENNING Barbara Jean 77 CLA 2839 Oxford St Stp 55113

PENTZ Kathleen Frances 77 CLA 890-2016
98 Birnamwood Burnsville 55337

PENTZ Ronald Lee 75 UCOL 890-2016
98 Birnamwood Burnsville 55337

PENWARDEN Jeffrey Ross AS CLA 227-6260
333 Ramsey #1 St Paul 55102

PENWELL Deborah Lynn 76 CLA 2862 James Ave So Mpls 55408

PEOPLE Trudi P 74 ED 2610 Galtier St Edina 55404

PEPE John Francis GRAD 633-7697
1050 Cessna Dr New Brighton 55112

PEPELNUK Dale Jerome 74 BUS 331-3881
209 5th St Se Minneapolis 55414

PEPELNUK James Frank 76 CLA Centennial Hall Mpls 55455

PEPELNUK Joy Marie 77 CLA 315 10 Virginia 55792

PEPIN Mary Ann 74 HE 478-6787
3312 Pioneer Trail Hamel 55340

PEPIN Steven Mark 74 PHARM 739-0280
2675 Stillwater Rd Maplewood 55119

PEPLINSKI Kathleen Jan 75 MED 373-7171
Comstock 219e Mpls 55455

PEPLINSKI Linda Marie 75 CLA 331-3019
1090 15th Ave Se Minneapolis 55414

PEPLINSKI Timothy Paul GRAD 331-5884
1403 4th St Se Mpls 55414

PEPLO Barbara 76 HE 546-4605
2817 N Hampshire Ave Crystal 55427

PEPPARD Annette Rhoda GRAD 644-1407
1710 W Larpeture Falcon Heights 55113

PEPPE Patrick Kevin 77 IT 6811 64 Av N Mpls 55428

PEPPE Nancy Kathryn 76 CLA 4741 Aldrich Ave So Mpls 55409

PEPPER Rex Eugene 77 GC 3060 N Snelling Dr Roseville 55113

PEPPIN Michael Allan 77 CLA 4810 E Marie Ln Mpls 55422

PEPPE John Frederick GRAD 926-1125
6105 Xerxes S Mpls 55410

PEPPE Kathryn Jean 75 CLA 926-1125
6105 Xerxes Ave S Mpls 55410

PERANDI Aado Jan 76 IT 3864 Midland Ave Wht Br Lk 55110

PERBIX David Bensler 75 CLA 941-3611
1600 Curved Ave Mpls 55403

PERCANSKY Candace Edna 74 UCOL 938-0384
700 Cambridge Hopkins 55343

PERCIAV Patricia Mari GRAD

PERDUE Pamela Jean 76 CLA 645-2986
1879 Portland St Paul 55104

PEREIRA Cesar German GRAD 545-7615
10111 Hwy 55 Apt #207 Mpls 55441

PERELL John Anthony 74 DENT 331-1386
901 E River Rd Minneapolis 55455

PERERA Kahatapiti K Su GRAD

PERERANG Michael Lee GRAD 699-3692
1662 Watson St St Paul 55116

PERGER Victor Lee 77 VET M 647-0841
2102 Knapp Street St Paul 55108

PERHONIS John Paul GRAD 338-8420
1515 4th St Mpls 55414

PERKETT Patrick Joseph 74 IT 225-2859
307 Brandon Hoyt Lakes 55750

PERKINS Barbara Jean 77 CLA 373-7210
231 Comstock Hall Mpls 55455

PERKINS Byron Raymond 76 CLA 373-6924
325 Frontier Hill Mpls 55455

PERKINS Daniel Lee 74 ED 376-5003
Rr 1 Box 129 Worthington 56187

PERKINS Eric Lance 74 AG 226-8143
680 Arcadia Drive St Paul 55118

PERKINS Gay Helen GRAD 331-7461
629 12th Ave Mpls 55414

PERKINS George Theodor AS CLA 474-5763
4806 Ridge Rd Mtna 55343

PERKINS Gerald Frank 75 AG 645-1727
1263 Gibbs Ave St Paul 55108

PERKINS Gregg Alan 75 GC 226-8143
680 Arcadia Dr St Paul 55118

PERKINS Harold Erwin 76 FOR 777-8868
178 Helen St N St Paul 55109

PERKINS James Howard 77 CLA 210 Hanson Ave Red Wing 55065

PERKINS Janice Ruth 74 HE 645-1727
1263 Gibbs Ave St Paul 55108

PERKINS Jeffrey Gerald 76 CLA 813 Meyer St Paul 55119

PERKINS Kathleen Marie GRAD 331-6162
727 15th Ave Se Mpls 55414

PERKINS Pamela D 75 CLA 824-4233
3301 Harriet Ave Mpls 55404

PERKINS Patricia Eilee 75 CLA 377-7199
213 W Comstock Hall Minneapolis 55455

PERKINS Paul Robert 74 IT 831-8171
8851 Goodrich Ave S.205 Mpls 55437

PERKINS Philip Harding 74 PH 739-3295
2220 Loinin Ct St Paul 55119

PERKINS Rick Merwin 76 CLA 224-8892
321 W Emerson W St Paul 55118

PERKINS Robin Jean 76 CLA 2828 S Oakland Cir E Denver Co 80232

PERKINS Wendy Joy 77 CLA 321 W Emerson W Stp 55118

PERKINS William David 74 BUS 331-9191
1125 5th St Se Mpls 55414

PERKO Mary Ruth Alma 77 GC 1214 B Street Se Mpls 55414

PERKO Walter Kim 76 GC 331-2378
1214 8th St Se Mpls 55414

PERL Stacy Lynn 75 CLA 926-4188
2240 Drew Ave S St Louis Park 55416

PERLBACH Donna Jean H 74 HE 331-7695
1023 26th Ave Se Minneapolis 55414

PERLBACH Victor Berna 74 IT 331-7695
1023 26th Ave Se Minneapolis 55414

PERLEY Sheryl Elene 76 CLA 721-2894
3308 47th Ave S Mpls 55406

PERLICK John Albert 77 IT 537-3404
3400 Edgewood Ave N Mpls 55427

PERLINGER Gary John GRAD 1028 North Victoria St Paul

PERLMAN Charles Michae 76 CLA 926-3044
5134 James S Mpls 55519

PERLMAN Lynn Solita GRAD 929-0232
4008 W 31st St St Louis Park 55416

PERLMAN Jeffrey Mark 76 CLA 927-8504
6421 Colony Way #1c Edina 55435

PERLMAN Medora Sol 76 LAW 2366 W Lake of Isles Blvd Mpls 55405

PEROUTKY Patricia Kay 75 ED 722-1731
4336 28th Ave So Mpls 55417

PERPICH Anthony Michae 74 IT 402 North 16th St Virginia 55792

PERPICH Jill Christine 74 ED 373-6153
535 Pioneer Court Mpls 55455

PERPICH John George 74 ED 262-1205
2925 W 4th Ave Hibbing 55746

PERRAULT Gary Kim 75 AG 777-1114
2229 Margaret St North St Paul 55109

PERRAULT Jo Ellen 76 CLA 4509 Marlborough Ct Mtna 55343

PERREAULT Roger Eugene 74 MORSC 2425 West Co Rd C2 Roseville 55113

PERREAULT Wayne Allan 74 FOR

PERRI Michael David 76 CLA Po Box 92 Osseo 55369

PERRI Robert Thomas 76 MED 962 Randolph Ave St Paul 55102

PERRIER Katherine Eliz 77 CLA 5700 Pillsbury Ave Mpls 55419

PERRIER Kathleen Ruth GRAD 252-5101
610 7th Ave North St Cloud 56301

PERRIN Constance Marie 77 CLA 846 Birch St Anoka 55303

PERRIN Jeanne Brighan AS CLA 770-1950
8108 Hill Tr No No St Paul 55109

PERRIN Kathryn J Lamp GRAD

PERRIN Mary Lou 76 GC 3304 32 Ave Mpls 55418

PERRIN Nancy Ellen 77 IT 3304 32 Ave Mpls 55418

PERRIN Victoria Lynn 76 GC 781-3566
3304 32 Ave Mpls 55418

PERRINE Richard Arthur 76 CLA 5929 Penn Ave So Mpls 55419

PERRON Carmen Gloria 77 CLA Humboldt Ave Stp 55407

PERRON Lianne Carol 77 CLA 145 W Rustic Lodge Ave Mpls 55409

PERRON Mark Thomas 76 CLA 1304 Lakeview Ave St Paul 55120

PERRONE Alice Devine A 75 NURS 1199 Stryker Ave W St Paul 55118

PERRONE Mary Theresa 76 CLA 1552 Charlton #106 W Stp 55118

PERRAUD Laurent Paul 75 CLA Motta Picquet Av 52 Paris France

PERRIER Christine Marie 76 CLA 724-5717
3229 30th Ave S Minneapolis 55406

PERRY David Alan 74 CLA 588-3046
2945 Noble Ave No Mpls 55422

PERRY David Martin GRAD

PERRY David Ogard 75 CLA 698-8642
1674 Stanford Ave St Paul 55105

PERRY John Albert 74 BUS 289-8672
724 11th St Sw Rochester 55901

PERRY Kathleen Grace 76 GC 824-5213
3109 4th Ave S #2 Mpls 55408

PERRY Kathleen Lynn 76 GC 101 Harper St Inver Gr Hts 55075

PERRY Lonnie Jr 74 ED 822-6501
4632 Portland Ave S Minneapolis 55407

PERRY Mark Lawrence 76 FOR 698-8642
1674 Stanford Ave St Paul 55105

PERRY Pamela Grelson K 74 HE 483-4813
215 E Viking Dr #217 St Paul 55117

PERRY Robert Christoph GRAD 455-3284
1875 Oakdale Av #106 W St Paul 55118

PERRY Susan Ann 77 CLA 2826 Girard Ave No Mpls 55411

PERRY Susan Joan 74 CLA 225-2093
873 Goodrich Ave St Paul 55105

PERRY Suzanne Carol 74 CLA 226-3003
143 N Lexington Pkwy St Paul 55104

PERRY Thomas Kent 76 FOR 1811 Pleasant St St Paul 55113

PERRY William Kenneth 77 CLA 14300 Woodhaven Rd Minnetonka 55343

PERSON Candace Elliott GRAD 646-4145
1730 W Larpeture Apt St Paul 55113

PERSON John Walker 75 LAW 861-6640
7700 12th Ave S #210 Richfield 55423

PERSON Mark 77 CLA 1011 4th St Se Minneapolis 55414

PERSON Peter Erick GRAD 339-4109
309 6th St Se Apt 314 Minneapolis 55414

PERSON Thomas Farnham 77 CLA 2207 W 49 Street Mpls 55409

PERSONS Warren Lee GRAD 786-3018
7408 Concerto Curve Fridley 55432

PERSON Mary Bertha AS HE 195 N Lex Pky St Paul 55104

PERSSON Darold Eugene 74 CLA 262-3755
3705 2nd East Hibbing 55746

PERSZYK Duane James 74 ED 944-1421
8480 Franlo Rd Eden Prairie 55343

PERT Ronald Allan 77 GC 3858 Stevens Ave S Mpls 55409

PERWINE Maxwell Antony 75 IT 1330 St Paul Ave Stp 55116

PESCE Leroy Frank 74 PH 2230 Princeton Ave St Paul 55105

PESCH Joseph Adam 75 IT 289-6241
1714 18 Ave Nw Rochester 55901

PESCHEL David William 77 CLA 9 1/2 S 4 Ave East Melrose 56352

PESCHEL Joseph Weston 74 AG 645-5915
2228 Doswell Av St Paul

PESCHEL Marilyn Margar 75 CLA 9 1/2 S 4th E Melrose 56352

PESCHUTTA David Richd 74 AG 727-1627
4011 Boardman St S Minneapolis 55417

PESCHKE Paul Edward 77 MED 645-9719
2044 Brewster #1 St Paul

PESCHKE Peter Scott GRAD 644-8813
2054 Jewell St St Paul 55108

PESKAY Joel GRAD 725-8235
47 Harpswell St Brunswick Me 04011

PESONEN John Peter 75 CLA 373-6517
331 Teritorial Hall Mpls 55455

PESTELLO Roy James GRAD 822-2351
9228 12th Ave N Minneapolis 55417

PETER Carroll Eugene GRAD

PETER Nancy Wessles Lou 76 CLA 3932 Park Ave S Mpls 55407

PETER Randall Warren 75 AG 645-9663
1623 Carl Street St Paul 55108

PETERSBURG Dale Francis GRAD 789-5066
3208 37th Ave Ne #101 Mpls 55421

PETERJOHN David John 75 BUS 935-5282
16237 the Strand Mtna 55343

PETERMAN Alan Lew 74 CLA 546-5290
6042 Golden Valley Road Golden Valley 55422

PETERMAN Carol Margare 75 CLA 724-7973
1210 E 8th E Duluth 55805

PETERS Barry Clarke 75 IT 2681 Mayer Lane St Paul 55119

PETERS Carl H 74 MED 441 Grand Ave #3 St Paul 55102

PETERS Carlton Wesley 74 IT 331-9873
915 5th St Se Mpls 55414

PETERS David Gene 74 CLA 319 Center Ave S Madelia 56062

PETERS Eugene Michael 76 GC 338-2710
1517 Chicago Mpls 55404

PETERS James Francis AS IT R1 Box 112 Avon 56310

PETERS Jeffrey Robert GRAD
1730 Larpentur W Apt 21 St Paul 55113

PETERS John William 77 AG
Route 2 Pine City 55063

PETERS Kathleen Marie 76 CLA
1622 Chamber St St Paul 55106

PETERS Keith William 75 IT
1424 W 33rd St Mpls 55408

PETERS Kenneth Gerald 76 IT
6821 Harriet Ave. So. Mpls. 55423

PETERS Kurt William 75 CLA
3712 Elliot Ave S Mpls 55407

PETERS Linda Jean 74 ED
904 30th Ave So Minneapolis 55414

PETERS Loreeta Anne 74 ED
710 13th Ave Se Mpls 55414

PETERS Luane 76 CLA
3637 37th Ave Ne Mpls 55421

PETERS Marc Edward 75 CLA
8133 E Bloomington Frwy Bloomington 55420

PETERS Margaret Mary 76 CLA
1575 E Minnehaha St Paul 55106

PETERS Mark Edwin 76 CLA
4057 10th Ave So Minneapolis 55407

PETERS Mark Stephen AS CLA
3902 29th Ave S Mpls 55406

PETERS Mary Page 74 ED
2328 Priscilla Ct #1 St Paul 55101

PETERS Michael Steven 77 CLA
6926 Jersey Ave N Mpls 55428

PETERS Ralph Heyle 77 IT
1109 6 Street Nw Austin 55912

PETERS Richard Emil 77 GC
1622 Chamber St St Paul 55106

PETERS Robert Archie 76 IT
247 Territorial Hts Mpls 55455

PETERS Robert Roy GRAD
2101 Knapp St St Paul 55108

PETERS Scott Thomas 76 CLA
2681 Mayer Ln St Paul 55119

PETERS Susen Gail 76 ED
Peters Sylvia Mae 77 CLA
Rr 2 Tyler 56178

PETERS William Arthur AS IT
2167 Wilson St Paul 55119

PETERS William Lee 74 CLA
210 E Franklin Mpls 55414

PETERS William Paul 74 BUS
5412 Knox Ave S Minneapolis 55419

PETERSEN Alan Gene 77 AG
Rr 2 Murdoch 56271

PETERSEN Anita Helen 76 CLA
590 15th Ave Se Mpls 55414

PETERSEN Catherine 74 CLA
5015 Woodlake Lane Edina 55424

PETERSEN Christine Ann 74 ED
1464 Margaret St St Paul 55106

PETERSEN Dene Jeffrey 76 CLA
4200 Humboldt N Mpls 55412

PETERSEN Dennis William AS AG
1845 W Larpentur Stp 55113

PETERSEN Deborah Ann 76 MED
5609 Hillside Ct Edina 55435

PETERSEN Diane Marie 75 CLA
6636 Vincent Ave So Richfield 55423

PETERSEN Eric John 74 CLA
180 W Larpentur 101 Stp 55113

PETERSEN Jay Byron 74 BIOSC
525 Univ Ave #7 Mpls 55414

PETERSEN Joel William 75 HE
4707 Univ Av Ne Mpls 55421

PETERSEN John Patrick 74 CLA
4401 Drew Robbinsdale 55422

PETERSEN Kathryn Eliza 76 GC
727 15th Ave Se #5 Mpls 55414

PETERSEN Keith John 74 CLA
495 E Idaho Ave St Paul 55101

PETERSEN Ken Michael 74 ED
Rural Route #1 Albert Lea 56007

PETERSEN Linda Marie 74 CLA
4134 Colorado Ave So Mpls 55416

PETERSEN Lois Ariene 75 CLA
3432 Zane Ave No Mpls 55422

PETERSEN Lyle Dana 74 MED
PETERSEN Mark R 74 CLA
5224 E 5th St Paul 55119

PETERSEN Marta Jean 75 CLA
1401 6th St Apt 2 Minneapolis 55414

PETERSEN Nancy Leigh 75 CLA
2631 Irving Ave S Mpls 55408

PETERSEN Nels Erik 76 CLA
71 W Golden Lk Rd Circle Pines 55014

PETERSEN Peter Erik 74 CLA
1061 15th Ave Southeast Minneapolis 55414

PETERSEN Robert Claude AS ED
8945 Dupont Ave S Mpls 55420

PETERSEN Shirley Jean 76 CLA
1761 E Maryland Ave St Paul 55106

PETERSEN Susan Gayle 74 ED
1578 Vanburen Ave St Paul 55104

PETERSEN Susan Jane 77 CLA
718 Chipewa Ave St Paul 55107

PETERSEN Tom Paul 76 AG
1325 Tiller Lane St Paul 55112

PETERSEN Valdemar S 74 BUS
PETERSEN Valerie Lora 77 CLA
4228 Cedar Ave So Mpls 55407

PETERSEN William Theod 74 BUS
1315 17th Ave N Minneapolis 55411

PETERSON Aaron Clifford 75 IT
2300 E Franklin #311 Mpls 55404

PETERSON Adelaide Collee 76 CLA
812 4th St Se #301 Mpls 55414

PETERSON Alene Brockett GRAD
871 110 Ave Ne Coon Rapids 55433

PETERSON Andrew Freder GRAD
Route 1 Box 40 Wrenthall 55797

PETERSON Andrus Karl 75 BUS
2300 E Franklin Mpls 55404

PETERSON Anne Mary 74 HE
1274 Raymond Ave St Paul 55108

PETERSON Baird David GRAD
2216 Portland Ave S Mpls 55404

PETERSON Barbara Ann 75 UCOL
2311 24th Ave S Mpls 55455

PETERSON Barbara Jean 75 ED
Rt 6 Box 187 Bemidji 56601

PETERSON Barbara Lisa 76 CLA
PETERSON Barry George 74 ED
4774 Dacatur Ave N New Hope 55428

PETERSON Barry Jay 75 DENT
2211 9th St S #339 Mpls 55404

PETERSON Betsy Joyce 76 ED
1513 W California St Paul 55108

PETERSON Blake Gregory 77 IT
6674 Cordawn Golden Valley 55426

PETERSON Brad A 75 PHARM
1024 Se 4th St Mpls 55414

PETERSON Bradley John 76 CLA
1932 East Hoyt St Paul 55119

PETERSON Bradley Micha 74 IT
815 6th St Se Minneapolis 55426

PETERSON Bruce Attree AS MED
Box 194 Mayo Mpls 55485

PETERSON Bryan Charles 77 CLA
13125 York Ave So Burnsville 55337

PETERSON Byron Michael 74 CLA
2713 17th Ave South Minneapolis 55407

PETERSON Cam Louise 76 CLA
240 North Pine Thief Riv Fls 56701

PETERSON Carl John 76 GC
1315 St Anthony Blvd Mpls 55418

PETERSON Carol Ann 74 HE
6501 Knox Av S Richfield 55423

PETERSON Carole Menig GRAD
Psych Dept Oberlin Colleg Oberlin Oh 44074

PETERSON Caroline Loui 75 IT
2701 W 91 Street Bloomington 55431

PETERSON Charles David 74 IT
593 Goltzart St St Paul 55106

PETERSON Charles Dean 76 PHARM
2630 Chicago Ave #205 Mpls 55407

PETERSON Charlesworth 74 IT
506 W 24th St Mpls 55405

PETERSON Charlotte Rom 76 LAW
2111 Girard Av S Mpls 55405

PETERSON Cheryl Lynn 75 DENHY
Po Box 20 Denham 55728

PETERSON Christine Rut GRAD
New Richmond WI

PETERSON Cindy Lou 77 AG
3052 Bellaire Avenue St Paul 55109

PETERSON Clark Alan 74 IT
1047 E Rose Ave St Paul 55106

PETERSON Curtis Edward AS CLA
414 7th Ave Mpls

PETERSON Cynthia Marie 76 CLA
3810 Tyler St Ne Mpls 55414

PETERSON Dale William GRAD
2420 27th Ave S Minneapolis 55406

PETERSON David Allan 76 CLA
4131 Cleveland Ne Columbia Hts 55421

PETERSON David Charles 76 CLA
222 Alta Vista Ct Fergus Fls 56537

PETERSON David Eugene 77 GC
1800 93rd Ave N Brooklyn Park 55428

PETERSON David Harold 75 BUS
Rt 1 Box 262 Cambridge 55008

PETERSON David Jerome 75 BUS
4055 Dupont Ave S Mpls 55409

PETERSON David John 74 AG
1045 Portland Avenue St Paul 55414

PETERSON David Leroy 76 CLA
Po Box 1508 Janesville WI 53545

PETERSON David Lund 74 CLA
6236 Russell So Richfield 55423

PETERSON David Mark 75 CLA
5240 32nd Ave S Mpls 55417

PETERSON David Scott GRAD
PETERSON David William 75 LAW
215 West Ashmore Montevideo 56265

PETERSON Dawn Dorcie 77 CLA
8421 Westwood Rd Ne Spring Lk Pk 55432

PETERSON Dean Edward 74 VET M
3267 Glenview Lane New Brighton 55112

PETERSON Deborah Ann 76 CLA
332 East Sextant St Paul 55117

PETERSON Debra Kay 75 ED
1143 15th Ave Se Minneapolis 55414

PETERSON Delane Miner GRAD
PETERSON Dennis Ray 74 ED
2000 East 66th St Richfield 55423

PETERSON Diane Lee 74 CLA
2401 W 60th St Minneapolis 55410

PETERSON Diann Ellen 75 CLA
3316 36th Ave Ne Mpls 55418

PETERSON Dirk Cochran 75 CLA
6009 Drew Ave S Mpls 55410

PETERSON Donald B 76 FOR
3295 Owasso Hts Dr St Paul 55112

PETERSON Donald Duane GRAD
PETERSON Donald Lanner 76 VET M
329 Delwood Sq N St Paul 55119

PETERSON Donn Neal GRAD
6600 81st Ave N Brooklyn Pk 55445

PETERSON Douglas Arthu 76 MED
PETERSON Duane John 74 ED
114 E 60th St Mpls 55419

PETERSON Duane Lyle GRAD
PETERSON Eleanor Lehto 75 ED
223 Ridgewood Ave Apt 5 Minneapolis 55403

PETERSON Elizabeth Pet AS CLA
1028 1st Ave St Paul 55104

PETERSON Eric Jon 76 CLA
1522 E 18th St Mpls 55404

PETERSON Erik John 77 IT
225 Birchwood Dr Stillwater 55082

PETERSON Fay Christine 76 CLA
1043 W County Rd B St Paul 55113

PETERSON Faye Louise 75 CLA
Island View Rn Int'l Fls 56649

PETERSON Fern Elizabeth 74 CLA
151 Glen Creek Rd Minneapolis 55432

PETERSON Fred Roger 76 IT
3544 E 56th Ave So Mpls 55406

PETERSON Gail Beaton D GRAD
1253 Gibbs St Paul 55108

PETERSON Gail Diamond 74 ED
1093 12th Ave Se Mpls 55414

PETERSON Gail Diane 75 CLA
1415 Sumner St St Paul 55116

PETERSON Gail Lynn 77 CLA
2351 Chilcombe St Paul 55108

PETERSON Gary Donald 77 CLA
415 Pleasant View Rd Duluth 55803

PETERSON Gary Edward 74 CLA
8309 Centennial Mpls 55455

PETERSON Gary Macleod 75 IT
4410 40th Ave S Mpls 55406

PETERSON Gary Mark 74 LAW
Box 34 Bethel 55005

PETERSON Gary Paul 77 CLA
Rt 2 Monticello 55362

PETERSON Gary Wayne 75 BUS
1303 W Ryan Roseville 55113

PETERSON Gene Rose 75 FOR
106 Haafarger Ave S Canby 56220

PETERSON Glen Arthur 77 GC
871 N Hamline Ave Stp 55104

PETERSON Glen John 75 IT
1798 Main St Hugo 55038

PETERSON Gloria Joan 74 ED
34 Arthur Ave So Minneapolis 55414

PETERSON Grant Alan 74 IT
6826 4th Ave S Richfield 55423

PETERSON Greg William 76 CLA
1758 Grams Rd Stp 55112

PETERSON Gregg Allen 76 CLA
2075 Marion St Roseville 55113

PETERSON Gregory Emris 74 IT
1512 Monroe St Ne Minneapolis 55413

PETERSON Gregory Lee 76 DENT
901 E River Road Mpls 55414

PETERSON Gregory Micha 74 ED
909 Second St St James 56081

PETERSON Gwen Marlene 74 ED
1502 Raymond Avenue St Paul 55108

PETERSON H Geoffrey 74 LAW
1403 W Idaho Ave St Paul 55108

PETERSON Harvey Lee 75 AG
673 Sanford Hall Minneapolis 55455

PETERSON Hoiger Ivar 74 CLA
8934 2nd Ave So Bloomington 55420

PETERSON Howard Lindse GRAD
3501 Louisiana Ave N Mpls 55427

PETERSON Ingrid Louise 77 CLA
6345 Warren Ave Edina 55435

PETERSON Jacelyn Jo 75 CLA
760 Spruce Hutchinson 55350

PETERSON Jack Raymond 74 CLA
1512 10th Street So Virginia 55792

PETERSON James Brian 74 ED
1974 Autumn St St Paul 55113

PETERSON James Louis 75 CLA
3216 Noble Ave N Golden Valley 55422

PETERSON Jan Colleen 74 CLA
Route 1 Box 19 Baudette 56623

PETERSON Jan Louise 76 CLA
8455 Kell Ave So Bloomington 55437

PETERSON Jane 74 ED
10501 Xylite N Ne Mpls 55434

PETERSON Jane Marie 75 HE
5109 30th Ave S Minneapolis 55417

PETERSON Janet Kay 76 CLA
1040 18th Ave Ne Mpls 55418

PETERSON Jay Roy 74 CLA
215 Oak Grove Apt 1408 Minneapolis 55403

PETERSON Jay Scott 74 CLA
6326 Newton So Mpls 55423

PETERSON Jeanne Marie 77 HE
2900 Crestview Dr Mpls 55418

PETERSON Jeffrey Donal 77 GC
2405 Jewel Ln N Wayzata 55391

PETERSON Jeffrey Jay 75 BUS
6240 Bldm Dr Mpls 55430

PETERSON Jeffrey Lee 74 ED
2739 Huron St St Paul 55113

PETERSON Jeffrey Lynn 74 ED
1528 E 19 St Mpls 55404

PETERSON Jennifer Wred 74 CLA
2211 9th St S #339 Mpls 55404

PETERSON Jerrold Lowell 74 ED
921 George Excelsior 55321

PETERSON Joan Andrea 76 CLA
653 W Wheelock Pkwy St Paul 55117

PETERSON Joan Mary 74 OT
3313 Roosevelt Court Ne Minneapolis 55418

PETERSON Joanne Marie 76 GC
2121 Doswell St Paul 55108

PETERSON John Allen AS IT
PETERSON John David 75 BUS
4404 Robin Ave N Robbinsdale 55422

PETERSON John Owen 76 CLA
573 Sanford University Minneapolis 56007

PETERSON Jon Timothy 77 CLA
7044 Richfield Richfield 55423

PETERSON Joseph Harold 76 IT
2415 Oak St Ne Mpls 55418

PETERSON Joy Louise 77 CLA
Rogers 55374

PETERSON Judith Ann 74 UCOL
414 7th St Se #1 Mpls 55414

PETERSON Judith Rae 77 CLA
658 W Cottage St Paul 55117

PETERSON Judy Gail Joh 74 ED
10214 Berkshire Rd Bloomington 55437

PETERSON Judy Lynn 76 CLA
1040 18th Ave Ne Mpls 55418

PETERSON Karen Lee 76 CLA
1916 2nd Ave S #2 Mpls 55403

PETERSON Karen Lee Leh 76 CLA
339-4759

PETERSON Katherine Hol GRAD
525 Central No Milaca 56353

PETERSON Keith Douglas 77 AG
Rr 1 Hector 55342

PETERSON Keith Rola 74 AG
1506 N Snelling Ave St Paul 55108

PETERSON Kenneth Allen 75 IT
2805 Cedar #14 Mpls 55419

PETERSON Kenneth Fay 74 CLA
2323 4th St Ne Mpls 55418

PETERSON Kevin Craig 77 IT
9201 George Excelsior 55337

PETERSON Kim Ann 76 CLA
575 E California Ave St Paul 55101

PETERSON Kim Jonathan 75 CLA
6048 Knox Ave So Mpls 55419

PETERSON Kimberly Ann 76 CLA
628 Tazewell Rd Vienna Va 22180

PETERSON Kimberly Jane 77 CLA
13704 Wellington Burnsville 55337

PETERSON Kristine Ann 74 CLA
1051 State Aid Rd #4 St Cloud 56301

PETERSON Kurt Richard 75 BIOSC
3405 Holmes S Mpls 55408

PETERSON Ladon William 76 CLA
427 Bernif St Paul 55102

PETERSON Larry Richard GRAD
1253 Gibbs St Paul 55108

PETERSON Laurence Greg 74 IT
8580 Alverno Ave Rt 1 St Paul 55111

PETERSON Lawrence Chrl 76 CLA
2645 Idaho St Louis Park 55426

PETERSON Lawrence John 74 CLA
2555 Morrison St Paul 55117

PETERSON Lee Charles 74 AG
Rr 2 Waseca 56093

PETERSON Leonard James 76 GC
2723 Lincoln St Mpls 55418

PETERSON Linda Jean 77 HE
2749 Alabama St Louis Pk 55416

PETERSON Lloyd Allen 75 IT
1730 W Larpentur St Paul 55113

PETERSON Loann Liukone GRAD
167 N McKnight Rd St Paul

PETERSON Lynette Marie 74 ED
6325 47th Ave N Crystal 55428

PETERSON Lynn Ann 76 GC
PETERSON Marcia Ann 74 CLA
1386 W Ryan Ave St Paul 55113

PETERSON Marcia Jane 76 PHARM
Westwood Dr Alexandria 56308

PETERSON Marcus Franco 74 CLA
400 10th Ave Se Mpls 55414

PETERSON Marilyn Kay 76 CLA
5929 Thomas Ave So Mpls 55410

PETERSON Mark Carl 75 LAW
3020 Sumner Ave N #207 Minneapolis 55427

PETERSON Mark Carl 76 CLA
2614 Meriden Dr Robbinsdale 55422

PETERSON Mark Earl 76 VET M
1247 St Anthony St Paul

PETERSON Mark Earl 76 CLA
357 Warwick St Paul 55105

PETERSON Mark Edward 75 BUS
2362 South Shore Blvd White Bear Lk 55110

PETERSON Mark Peter 77 MED
627 Ontario St Se Mpls 55414

PETERSON Mark Phillip 75 IT
1315 St Anthony Blvd Mpls 55418

PETERSON Mark Robert 75 FOR
451 Zenith Ave S Mpls 55410

PETERSON Mark Stephen 74 FOR
3459 Lk Johanna Blvd St Paul 55112

PETERSON Mary Ellen 74 MEDTC
10407 Lyndale Ave Bloomington 55420

PETERSON Mary Ellen Sa 76 CLA
6328 Barrie Rd #3a Edina 55435

PETERSON Mary Jeanne 76 CLA
5400 W Highwood Dr Edina 55436

PETERSON Mary Kay 76 CLA
3136 Girard Mpls 55408

PETERSON Melvin Lloyd 75 CLA
1282 Clarence St St Paul 55106

PETERSON Michael John 75 ED
4644 Emerson Mpls 55409

PETERSON Michael Kenni AS CLA
3949 Bloomington Ave Mpls 55407

PETERSON Michael T 75 FOR
Rt 3 Terrace Drive Willmar 56201

PETERSON Muriel Anne 74 CLA
12232 Duke Drive Ne Blaine 55434

PETERSON Nancy Jo 75 CLA
4652 Brunswick N Crystal 55422

PETERSON Nancy Lynn 74 CLA
314 10th Ave Se Mpls 55414

PETERSON Nancy Rose 75 ED
1527 E River Tr Mpls 55414

PETERSON Norain Keith 76 CLA
2411 3rd St Ne Mpls 55418

PETERSON Oliva Jeanett 74 HE
PETERSON Orin Martin 75 IT
14518 Genesee Ave S Apple Valley 55068

PETERSON Oleville Forests 75 FOR
1137 Hyacinth St Paul 55106

PETERSON Patricia Ann 75 IT
2429 W 6th St Duluth Nn 55806

PETERSON Patricia Ann 76 CLA
5929 Thomas Ave So Mpls 55410

PETERSON Patricia Loui 76 CLA
16517 Lakeland Dr Mpls 55433

PETERSON Patrick Thoma 76 CLA
2321 Jones Pl Bloomington 55431

PETERSON Paul Cory 76 CLA
2200 Colfax Ave S Mpls 55405

PETERSON Paul Edward 76 GC
7244 Sheridan Richfield 55423

PETERSON Polly Jo 75 CLA
Comstock Hall Minneapolis 55455

PETERSON Randolph Will 75 CLA
160 Bryant Lane Wyoming 55092

PETERSON Randy Carl AS GC
865 Fairmount Ave St Paul 55105

PETERSON Raymond Edwar 76 FOR
Rte 2, Box 22 Wyoming 55092

PETERSON Raymond Shiel 74 IT
2912 Hampshire Ave No Crystal 55427

PETERSON Richard August 76 GC
3210 Hillside Ave S Mpls 55426

PETERSON Richard D 74 AG
644-4655

PETERSON Richard John 77 AG
3512 46th Ave So Mpls 55406

PETERSON Richard L 77 MED
1308 7th St Se Mpls 55414

PETERSON Richard Leif 74 CLA
6129 Parnell Ave So Edina 55424

PETERSON Rita Ann 77 GC
Box 27 Chicago City 55013

PETERSON Robert James 75 CLA
1197 E Magnolia St Edina 55106

PETERSON Robert Karl GRAD
2089 Carter Ave St Paul 55108

PETERSON Robert Kirk 76 DENT
425 20th St Cloquet 55720

PETERSON Roger Alan GRAD
845 20th Ave Se Minneapolis 55414

PETERSON Roger Alan GRAD
4414 Curve Ave Edina 55424

PETERSON Roger Louis 76 CLA
4024 Upton Ave So Mpls 55410

PETERSON Ronald Lee 74 IT 645-6187
1249 Fifield Pl St Paul 55108

PETERSON Ronald Mark 74 DENT 339-2398
911 22nd Ave South #365 Mpls 55404

PETERSON Ronald Paul 75 AG 376-7841
221 Be Bailey Hall St Paul 55101

PETERSON Ronald Richar 74 AG 646-4169
2002 Knapp Ave St Paul 55108

PETERSON Ross David 76 CLA 755-1790
11449 Quinn St Coon Rapids 55433

PETERSON Rudy Charles 74 CLA Rt 1 Box 247 Osseo 55369

PETERSON Ruth Sandstro 74 ED 535-4202
5206 Paul Dr Edina 55429

PETERSON Ruth Signrd GRAD 331-1775
518 Ontario St Se Mpls 55414

PETERSON Ruthann Marie 76 GC 869-2796
2800 W 71 Street Mpls 55423

PETERSON Sandra Rae 74 MEDTC 854-3280
810 8th St Se Mpls 55414

PETERSON Sandra Renae 74 CLA 926-2209
4608 Chowne Ave South Minneapolis 55410

PETERSON Sarah Lee 76 CLA 2306 W 111th Street Bloomington 55431

PETERSON Scott Goodwin GRAD

PETERSON Scott James 77 CLA N 296 Dupont Long Lake 55356

PETERSON Sharon Louise 76 GC 7621 3rd Ave Richfield 55423

PETERSON Sheldon Trent 74 CLA 331-5997
1717 University Ave So Mpls 55417

PETERSON Stephanie Joa 75 OT 4700 Virginia La Edina 55424

PETERSON Stephen Jay 74 BUS 378-1998
6604 Girard St Richfield 55423

PETERSON Steven Michae 77 CLA 12220 Hwy 55 Mpls 55441

PETERSON Stewart John 75 PHARM 724-7245
3406 1st Ave S Mpls 55408

PETERSON Stuart Lee 75 BUS 698-9677
664 S Prior St Paul 55116

PETERSON Susan Kay 77 CLA 2535 Quincy St Ne Mpls 55418

PETERSON Susan Mae 77 GC 537-5728
6341 Virginia Ave No Mpls 55428

PETERSON Teresa Jane 76 CLA 451-2938
225 3rd Ave So St Paul 55075

PETERSON Thomas Cliffo 77 CLA Westwood Dr Po Box 223 Alexandria 56308

PETERSON Thomas Edward 74 IT 788-2308
1112 Lincoln St Ne Mpls 55413

PETERSON Thomas Edward 74 BUS 941-2497
6337 Tinglede Edina 55435

PETERSON Thomas Ernest 77 CLA 5400 2 Highway Dr Edina 55436

PETERSON Thomas Gene 77 CLA 319 5 Ave No S St Paul 55075

PETERSON Thomas Merlin 74 CLA 749 Orange St Paul 55106

PETERSON Thomas Wayne 77 CLA 2620 Emerson No Mpls 55411

PETERSON Tim G 74 CLA 884-6306
200 W 96th St Bloomington 55420

PETERSON Timothy Arndt GRAD 645-2268
1622 Carl St St Paul 55108

PETERSON Todd Allan 76 CLA 483-3694
505 Harriet Ave St Paul 55112

PETERSON Todd Kenneth 77 CLA 3405 Holmead St Paul 55048

PETERSON Val Everett 74 IT 861-5090
5953 Fremont Ave S Minneapolis 55419

PETERSON Velura Kay 74 HE 336-2208
2208 Blaisdell Ave S Mpls

PETERSON Vickie Jay 74 HE 645-9564
1404 Raymond Av St Paul 55108

PETERSON Wayne Curtis 75 BUS 748-5211
219 S Montana Warren 56762

PETERSON Wayne Roger 76 AG 6413 Mikred Ave So Edina 55435

PETERSON William Simm GRAD 3804 Ne Hayes Mpls 55421

PETERSON Michael John 75 BUS 545-2612
1830 Yalkers Golden Valley 55427

PETERSON Patricia Loui 77 CLA 1830 Yalkers Golden Valley 55427

PETH Peter Robert GRAD 636-3983
2230 Orchard Pl #205 New Brighton 55112

PETIL Eduardo Arenas 74 IT 724-7078
7213 Steven Ave S Mpls 55417

PETTIB Barry Victor 74 IT 722-5602
5541 Woodlawn Blvd Minneapolis 55417

PETKE Daniel Bernhard 75 CLA

PETRABORG John Walter GRAD 646-1427
1158 Fifield S-2 St Paul 55108

PETRAITS Linda Susan 76 CLA 11101 Schoolcraft Burnsville 55378

PETRI Linda Louise Gra 77 CLA

PETRI Susan Lynn 74 CLA 331-5539
1046 15th Ave Se Minneapolis 55414

PETRICK Terry Edward 77 CLA 242 Elmer Reddyn Ia 50668

PETRICKA Thomas Allen 74 IT 645-4538
306-1/2 Division St #1 Northfield 55057

PETRE Lawrence James 75 IT

PETRO Christopher Robi 74 AG 784-5254
2133 Terrace Dr New Brighton 55112

PETROCCI Anne Ellen 75 IT 22 Serafin Place Glen Rock NJ 07452

PETRON David Jeffrey 75 IT Rt #1 Long Prairie 56347

PETRON Lynnette Clare 77 CLA Rt 1 Long Prairie 56347

PETROS Nicholas Gus 76 CLA 888-6996
8830 Nicollet Ave #3 Bloomington 55420

PETROSS William John 74 CLA 537-1079
3806 Commodore Dr Mpls 55429

PETROSKY Lorett Jean 76 CLA 10613 Crestridge Dr Mpls 55343

PETRY Sister Phyllis A AS CLA Assisi Heights Box 250 Rochester 55901

PETRYK James David 74 BIOSC 373-6227
12210 Pioneer Hall Minneapolis 55455

PETRYKOWSKI James Jose 77 IT 572 9 Ave Nw New Brighton 55112

PETSCHER Gregory Marc 77 AG 2164 Incalane St Paul 55112

PETTERSON Paul Willard AS CLA 2257 Nevada #14 St Louis Pk 55426

PETTES Roberta Gay 76 GC 729-0497
2305 23rd Ave So Mpls 55404

PETTIFORD Mary Madgen 76 HE 1800 W 76 Street #1-H Richfield 55423

PETTIFORD Thomas Craig 77 GC 2311 3rd St N Mpls 55411

PETTITUD Judith Marie AS ED 473-0161
201 E Ridgeway Dr Wayzata 55391

PETTITUCE Gail France 75 CLA 927-9183
5038 Beard Ave So Mpls 55410

PETTITUCE Mary Jo 76 CLA 881-1554
9231 Nicollet Ave Bloomington 55420

PETTITT Joseph Seth GRAD 545-7936
3973 Pumice Lane Eagan 55122

PETTITT Sherry Kay 74 ED 778-3259
Box 122 A Rt 1 Cannon Falls 55009

PETTITMAN Philip John GRAD 332-7826
1425 S Summit Ave Sioux Falls SD 57105

PETTY Jane Katherine 76 CLA 1000 Wildhurst Trail Mound 55364

PETTY Linda Jean 76 CLA 331-1795
707 7th St Se Mpls 55414

PETTY Mark Richard GRAD 926-9928
6936 Cornelia Dr Edina 55435

PETTY Veronica Rae 77 CLA Rt 5 Brewood Tr 7027

PETZ Bruce Ralph GRAD 636-2838
799 1st Ave Nw New Brighton 55112

PETZLING Mary Joan Bre GRAD 1046 16th Ave Se Minneapolis 55408

PEW Miriam Willey Luci GRAD 645-3735
2334 Como Ave W St Paul 55108

PEZALLA Paul Douglas GRAD 335-8046
70 Seymour St Minneapolis 55414

PFARR Laurel Jean 76 HE 788-8097
4324 7th Street Mpls 55421

PFARFE Janet Sue 75 CLA 4408 Estate Dr N Mpls 55443

PFALZ Paul James 77 GC 1204 Dayton St Paul 55104

PFANNMULLER Lee Ann GRAD Florissant Mo

PFEIFER Laurel Hersy 76 LAW 938-5160
9-7th Ave S 403 Hopkins 55343

PFEIFER Sharon Reynold GRAD 377-4045
902 W Franklin Mpls 55405

PFEIFER Barbara Berg 75 BUS 938-8159
357 Althea Lane Hopkins 55343

PFENNING Lowell James 77 CLA Greenheath Florissant Mo 63033

PFLAGER Susan Mary 77 FOR 827 N Sterling St Paul 55119

PFALM Ann Mitchell St GRAD 473-4134
Rte 2 Box 272 Long Lake 55356

PFLEHAAR Kathleen Mar 76 CLA 560-2907
6141 Starlite Blvd Fridley 55432

PFLEIDER John Ronald 76 CLA 1811 Independence So St Louis Pk 55426

PFLEUGER Steven Werner AS AG 388-3909
Rr 2 Weich 55089

PFLEUHOEFT Dawne July 74 CLA 331-2698
600 University Se #407 Minneapolis 55414

PFUND John Herman GRAD 483-6249
330 Savage Ln Little Canada 55117

PFUND Philip Arthur GRAD 729-1974
5045 14th Ave So Minneapolis 55417

PHAN Phan 76 CLA 331-9971
1308 7th St Sel Hall Urn Minneapolis 55414

PHATRAYANON Poonsak 76 CLA 336-7451
413 Cedar Ave Minneapolis 55404

PHELAN Kenneth Edward GRAD 825-2746
3046 Stevens Av S Mpls 55408

PHELPS Andrew Mark Ken 77 IT 1513 Berne Rd Fridley 55421

PHELPS Betty Jean GRAD 788-0359
1854 Jackson St Ne Minneapolis 55418

PHELPS Gary Hugh 76 CLA 1740 Hampshire Ct St Paul 55116

PHELPS Meryl Montgomery 75 NURS 333-0074
2020 E Franklin Apt 75 IT Mpls 55404

PHENOW Timothy D 75 IT 624 2nd Ave W Osseo 55369

PHILBIN Kathleen Mary 76 CLA 16 Temple St Reading Ma 01867

PHILBIN Patrick Willia AS PH 5625 Eden Prairie Rd Minnetonka 55405

PHILLIP Michael John 75 CLA 8224 Morris Rd Bloomington 55431

PHILLIPSON Leah Anna 76 CLA 484-8286
3020 N Chatsworth St Paul 55113

PHILLIPPI David Paul 76 CLA 788-6976
2510 Jackson Ne Mpls

PHILLIPPI Mark Anthony 77 IT 919 Grandview Ave Duluth 55812

PHILLIPS Philip Steven 76 DENT 489-2909
1878 N Oxford St Roseville 55113

PHILLIPS Rebecca Jo GRAD 227-4258
3800 Ramsey Apt 9a St Paul 55102

PHILLIPS Alan Martin GRAD 721-7758
3441 32nd Ave S Mpls 55406

PHILLIPS Bryan David 76 CLA 806 W River Monticello 55362

PHILLIPS Charlotte Eli GRAD 884-5961
9237 10th Ave S Bloomington 55420

PHILLIPS Cynthia Miche 77 CLA 1131 Transit Ave W St Paul 55113

PHILLIPS Dan 75 IT 642-6750
1624 4th St N Watpton Nd 58075

PHILLIPS Dana Jean 77 CLA 6316 Wilryan Ave Edina 55435

PHILLIPS Dean Gregory 77 CLA 1200 Summit Ave Stp Park 55071

PHILLIPS Frederick Dar AS ED 2825 Fremont Ave S #308 Mpls

PHILLIPS Geoffrey D 75 MED 768-8334
Po Box 4283 Mpls 55414

PHILLIPS James Judson 74 CLA 699-8173
1414 Berkeley St Paul 55105

PHILLIPS Joel Russell 76 CLA 543 Quikrete Ave No Lakeland 55043

PHILLIPS Karen Michell 77 GC 204 Penn Ave So Mpls 55411

PHILLIPS Katherine Ann 74 CLA 601 Ottawa S

PHILLIPS Lacinda Rae 75 DENHY 484-8107
655 W Hwy 36 #107 St Paul 55113

PHILLIPS Lisa Ann 76 CLA 220 Roosevelt Eau Claire WI 54701

PHILLIPS Michael Jose 74 BUS 929-1704
5224 Maddox Lane Edina 55436

PHILLIPS Nancy Jane 77 CLA 6604 Iroquois Tr Edina 55435

PHILLIPS Rita Friesz M GRAD 633-6679
1252 Highview Dr New Brighton 55112

PHILLIPS Robert Archer GRAD 644-1122
2041 Knapp Av #W-4 St Paul 55108

PHILLIPS Robert Gary 74 BUS 721-4308
3537 11th Ave So #10 Minneapolis 65407

PHILLIPS Ruth Etta 77 CLA Rr 1 Farmington 55024

PHILLIPS Sandra Rae 76 CLA R R 1 Hartland 56042

PHILLIPS Susan Yvette 74 CLA 374-2294
294 Cedar Ave So Mpls 55405

PHILLIPS Thea Eliza 74 HE 376-7930
1627 Carl St #8 St Paul 55108

PHILLIPS Timothy Donal 74 IT 454-8939
3395 Yankee Doodle Rd 204 Eagan 55121

PHILLIPS Timothy Warre 77 MED 373-6207
872 19th Ave Se Mpls 55414

PHILLIPS William Calvi GRAD 447-3887
Rt 3 Box 1800 Prior Lake 55372

PHILLIS Debra Louise GRAD 338-4907
418 Greveland Minneapolis

PHIPPEN Michael Kingsl 76 CLA 2874 Huron St Paul 55113

PHIPPEN Patrick Jay 76 GC 2874 Huron St Paul 55113

PHIRI Dickson James GRAD 330-4432
301 Univ Ave Se #303 Minneapolis 55414

PHYLE Brian Arthur 76 CLA 724-2550
3419 Cedar Ave S Mpls 55407

PIAZZA Steven James 74 UCCL 545-2941
3000 Winnetka Ave N Crystal 55427

PICCOLO Anna Marie 74 CLA 776-2170
397 Maple Street St Paul 55106

PICCONATTO Angelina Ma 76 PHARM 233 W Wabasha St Duluth 55803

PICHA Craig A 77 CLA 1015 Felix W St Paul 55118

PICHA David Harry 76 AG 6649 Birch Island Rd Eden Prairie 55343

PICHA John Patrick 74 GC 484-3333
1184 W Hwy 96 New Brighton 55112

PICHERN Virginia Kay 75 CLA 935-3730
807-2 11th Ave S Hopkins 55343

PICK John Peter 75 IT 473-9720
Wayzata 55391

PICK Peter William GRAD 373-4873
272 Millard Hall U of M Mpls 55455

PICKER Debra Leigh 74 CLA 698-2313
2011 Itasca Ave St Paul 55116

PICKKART Blake Lee 75 BIOSC 333-7925
217 Ridgewood Ave #110 Mpls 55403

PICKKART Linda Marie 74 CLA 561-5326
5922 Bryant N Mpls 55430

PICKELL Jean Ann 76 CLA 545-7011
6912 Eliot View St Louis Pk 55426

PICKELL William Dowden 75 LAW

PICKENPACK Mark Robert 75 BUS 473-9400
1825 Shadyview Cir Wayzata 55391

PICKERING Carolyn Sue 74 ED 561-5186
5928 Bryant N Mpls 55430

PICKERING Glenn Scott 75 IT 788-5406
3915 Reservoir Blvd Columbia Heig 55421

PICKERING Jeffrey Paul 77 IT 4096 White Bear Ave White Bear 55110

PICKERING Randall Jame 75 CLA 4001 Thrushwood La Mka 55343

PICKERING Richard Henr AS IT 561-8468
3421 Humboldt Ave No Brooklyn Ct 55430

PICKETT Jonathan Geoff 76 FOR 926-5949
3755 Ottawa Ave S St Louis Park 55416

PICKREL James Michael 76 CLA 2129 W Hoyt Ave Stp 55108

PICOTTE Alvin G GRAD 459-4070
6800 90th St S Cottage Grove 55016

PICULELL Theodore Will 76 CLA 869-6525
342 Apple Lane Richfield 55423

PICULELL Therese Anne 76 CLA 342 Apple Lane Mpls 55423

PIDANY Susan Joy 77 CLA 544-6536
4058 Flag Ave No New Hope 55427

PIEH Stephen Wentworth 76 FOR 408 N Davis Litchfield 55355

PIELH John William 76 VET M 376-7813
211 Bay Hill St Paul 55101

PIEKARSKI Maxine Marie 76 CLA 3350 Hwy 55 St Paul 55121

PIELMEIER Gary Lee GRAD 687-9318
5645 Albert Drive Oak Forest Il 60452

PIELERT Gail Roberta 75 CLA 4280 Park Lawn Ave #103 Edina 55435

PIEPER Andrea Marie 77 CLA Rt 1 Jordan 55352

PIEPER Claudia Lynn 75 CLA 425-3694
7023 Carey Lane Maple Grove 55369

PIEPER Dianna Louise 74 DENHY 336-7634
621 5th Ave Se #16 Mpls 55414

PIEPER Donna Margaret 75 ED 869-8801
7435 Lyndale S #205 Richfield 55423

PIEPER Gregory Lee 77 IT Rr 1 Jordan 55352

PIEPER Herbert Bennett 75 CLA 544-5372
225 Yosemite Circle Golden Valley 55422

PIEPER Jerold Ray 76 VET M 645-8732
2103 Doswell Ave St Paul 55108

PIEPER Leslie Sharon 77 FOR

PIEPER Patricia Mauree 76 NURS 633-9607
1540 W Sextant Stp 55113

PIEPER Ruth Jolene AS HE 770-2825
8367 39th St No No St Paul 55109

PIEPKRON Susan Kay 75 HE 2160 Ashland Ln Mound 55364

PIEPKRON Timothy Lee 75 MED 2160 Ashland Lane Mound 55364

PIER Ted Reed 74 MED 822-4680
2630 Pleasant Ave S Minneapolis 55408

PIERARD Anne Marie GRAD 373-7086
224 E Comstock Hall Mpls 55455

PIERCE Andrew Alan 75 IT 303 Hampton Wayzata 55391

PIERCE Barbara Pauline 74 NURS 378-0952
810 8th St Se #8 Mpls 55414

PIERCE Bonita Helen 74 ED 926-9967
5400 Upton So Minneapolis 55410

PIERCE Edith Fay 75 HE 331-5724
1060 14th Ave Se Mpls 55414

PIERCE Gary Edward 75 IT 1461 Red Cedar St Paul 55111

PIERCE Heidi Anne 76 CLA 816 So Stone Lagrange Il 60525

PIERCE Michael Leo 75 IT 969 Greenway St Paul 55106

PIERCE Michele Ione 74 CLA

PIERCE Nancy Jane 74 CLA 512 Albion Fairmont 56031

PIERCE Paul Louis 3 75 CLA 903 Westwood Anoka 55303

PIERCE Randall Henry 75 BUS 2011 29 Place Nw Rochester 55901

PIERCE Sandra Kay Peede 74 CLA 3520 Macalester Dr Ne New Brighton 55112

PIERCI Michael GRAD 489-5403
565 Sandhurst Dr W #104 Roseville 55113

PIERI Thomas Allen 76 CLA 441-1208
805 School Street Apt 8 Elk River 55330

PIERRO Ann Marie 74 CLA 3910 Cedar Ave Mpls 55407

PIERRO John H 77 AG 245 Ashley Rd Hopkins 55343

PIERRO William Joseph 77 CLA 245 Ashley Rd Hopkins 55343

PIERSKALL Glenn Raph 74 PHARM 331-8595
1024 4th Street Se Minneapolis 55414

PIERSON David Arnold GRAD 378-0748
411 7th Ave Se Mpls 55414

PIERSON Patricia Ann 75 ED 588-9290
3713 Zenith Ave N Robbinsdale 55422

PIERSON Richard Allen 74 PH 645-1392
1211 Fifield St St Paul 55108

PIERSON Steven Lawrence 75 IT 7431 Lyndale Ave So #212 Richfield 55423

PIETG Jeanne Marie GRAD 825-8240
3418 Emerson S #206 Mpls 55408

PIETRICK Gail Lynn 76 GC 473-0788
311 10th Ave Se Mpls 55414

PIETRICK Maureen C 74 CLA 331-7907
311 10th Ave Mpls 55414

PIETRUSZEWSKI Gary Leo 74 CLA 1243 Ottawa W Stp 55118

PIETRUSZEWSKI Pamela A 74 DENHY 699-4115
2419 Stewart Ave St Paul 55116

PIETZ Kathleen Susan 77 IT 1612 Quebec Ave N Golden Valley 55427

PIGNET Thomas Paul GRAD 331-1153
316 Walnut Se Mpls 55414

PIGOTT Shawn Gregory 76 GC 473-7530
920 Brown Rd Wayzata 55391

PIHALY Norman John 74 CLA 698-0008
2150 Finhurst Av St Paul 55116

PIPARINEN Lauri Ilmar GRAD 654-6064
312 W Maple St Corinth Ny 12822

PIKALA James Steven 76 CLA 926-0889
4001 Linden Hills Blvd Mpls 55410

PIKE Dorothy Jo 74 HE 620 So Hiawatha Ave Pipestone 56164

PIKE John Kent Jr AS MED 884-5563
100 E Mission Lane Bloomington 55420

PIKE Richard Bradley 74 CLA 1221 Southview Dr Hastings 55033

PIKE Sheila Lorraine 75 CLA 549 12th St Newport 55055

PIKE Stephen Edward 75 LAW 522 Central Ave Wht Bear Lk 55110

PIKE Wayne Conrad 75 AG 282-3628
Rk 4 Rochester 55901

PIKUS Eugene Chester 77 IT 5224 6 Street Mpls 55421

PILA Kalman Wolf 77 CLA 309 3 Street Se Stewartville 55976

PILACINSKI William Pef GRAD 724-4168
3035 12 Ave So Mpls 55407

PILCH Marilyn Rose 77 CLA 8530 W 29th Street St Louis Pk 55426

PILE Benjamin Wright 75 CLA 822-2065
4315 E Lk Harriet Blvd Mpls 55409

PILE Deborah Ruth GRAD 644-0868
2527 Washington St Ne Minneapolis 55407

PILETICH Radmila AS IT 774-6307
21130 Ardmale St St Paul 55109

PILGRAM Myriah Olson G 76 NURS 644-4665
1657 Taylor St Paul 55401

PILGRAM David Robert GRAD 1561 Ashland Av St Paul 55101

PILGRICK Sheryllyn Sue 76 CLA Rr Croyton 56121

PILLEN Candace Ann 74 MEDTC 373-0583
5318 Centennial Hall Mpls 55455

PILLI Samuel Jaykumar GRAD 331-8831
1015 6th St Se Mpls 55414

PILON Linda Kathryn 76 CLA 588-3481
3226 Haglo Place Robbinsdale 55422

PILVER Jere Slote 76 CLA 222-7010
1525 Allen Ave #308 W St Paul 55118

PINEAULT Ann Marie 74 CLA 784-8697
6620 McKinley St Ne Fridley 55432

PINEAULT Joan Elizabeth 75 CLA 784-8697
5620 McKinley St Fridley 55432

PINGATORE Thomas Frank 75 CLA 926-4951
5753 Sheridan Ave S Mpls 55410

PINGER David Louis 74 BUS 890-6825
13220 Pine Ridge Rd Burnsville 55378

PINKARD Fred 75 CLA 823-8114
2909 Garfield Ave So Mpls 55408

PINKERT Ted Charles 74 MED 521-2068
1910 Hillside Ave Minneapolis 55411

PINKERTON Milo Scholza 75 IT 222-5607
5526 Ethelwin Rd Madison Wj 53713

PINKERTON Robert Scott GRAD 331-6026
815 13th Ave Se #202 Minneapolis 55414

PINKHAM James David 74 CLA 922-7672
7545 Minnetonka Ave N Minneapolis 55410

PINKHAM Stephanie 76 CLA 338-6048
2526 So 8th St Mpls 55406

PINNELL Linda Joan GRAD 644-0828
1631 Selby Apt 3 St Paul 55104

PINNEY Steven Lee 76 IT 134 Territorial Hall Mpls 55455

PINOTTI Terrance Lee 75 IT 445 Minnesota Ave St Paul 55113

PINS Duane David 76 PHARM

PINSKE David Dwight 74 IT Rr 1 Gaylord 55334

PINSKE Lora Beth 76 CLA Rr 1 Gaylord 55334

PINSKI Joseph Leo 75 IT 659 W County Rd B-2 St Paul 55113
PINSKY Kathleen Kenned 74 CLA 226-8983
PINSKY Raymond Boyd 74 UCCL 226-8983
PINSKY Michael C 74 IT 699-6177
PINT Luann Mary 74 DENHY 373-6019
PINTO Patricia Angelic GRAD
PIONK Michael John 76 GC 4627 Winnetta Ave New Hope 55428
PIONK Bernard Victor 77 CLA 1263 Thomas Ave St Paul 55104
PIONTSCHKE Deborah Je 76 HE 222-3597
PIPERS Victor Robert 77 IT 2194 Park Ave White Br Lk 55110
PIPER Herbert Lee 74 CLA 708 University Se #24 Mpls 55414
PIPER Richard Fifield 75 CLA 2653 Rice Creek Rd New Brighton 55112
Piper Joe Leonard 74 BUS 6058 W Broadway St Mpls 55428
PIRIS Richard Louis 77 CLA 1115 W Ave Red Wing 55066
PIRRO Robert William AS CL 699-7025
PISA Richard Louis AS ED 517 17th Ave Nw New Brighton 55112
PISA Roberta Jewson Rn GRAD 517 17th Ave Nw New Brighton 55112
PISANSKY Thomas Michae 75 BIOSC 2115 Regent Ave Mpls 55422
PISCOTTIA Henry Andrew 74 CLA
PISKO Edward John AS MED
PISTILLI Susan Jeanne 75 CLA
PISTULKA Mary Kathryn 76 CLA
PITBLADO John Macdonald 77 CLA
PITCHER Holly Jo 76 HE
PITCHER McCoy Nancy CLA
PITVANWAT Sonwung GRAD
PITMAN Jan Marshall 75 BUS
PITTI David Glenn 76 CLA
PITTI Crestine Dr White Br Lk 55110
PITTINGER James Anthony 77 AG
PITTS Garry Eugene AS CL
PITTS Janet Elizabeth 76 CLA
PITTS Roger Paul 74 AG
PITZ Catherine Mary GRAD
PITZ Marjorie Elaine 74 AG
PITZEN Gerald Ervin 75 BUS
PITZ Gerald Rudolph GRAD
PITZ Gerald Rudolph GRAD
PITZKORC Gerald Allen 74 IT
PLUS Louis Frank 77 GC
PLOWMAN Edward Broni GRAD
PLOWMAN Sandra Lynn 77 CLA
PLOWMAN Valeria Ann 75 ED
PLOWAR Walter Jr 76 GC
PIZA Kathleen Ann 76 CLA
PIZARRO Jaime Fernando 76 CLA
PIZZI Robert David 76 CLA
PLACE Dana Alexander 75 BUS
PLACE Mark Lindom 77 CLA
PLACE Melanie Kathryn 77 CLA
PLACE Tarence Allen 76 GC
PLADSON Terence Roy 74 MED
PLAETZ Leon Harry 77 AG
PLAGENS Richard Lorenz 75 LAW
PLAIN Gail Marie GRAD
PLANK Deborah Lynn GRAD
PLANK Debra Lynn 77 CLA
PLANK Gregory Douglas 75 CLA
PLANT Patrick James 77 CLA
PLANT Susan 76 CLA
PLANTE Anne Marie 74 CLA
PLANTE Beverly Knudson GRAD
PLANTE David Allen 75 CLA
PLANTKOW Karen Ann 74 CLA
PLANTIM John Mark 75 FOR
PLANTZ Leon Paul 76 IT
PLASIK Lawrence 76 IT
PLASMAN James Henry 76 LAW
PLASMAN Margaret 77 CLA
PLASTER John Louis 76 CLA
PLASTER Robert Lee 77 CLA
PLATH Roger Wayne 76 CLA
PLATOU Kenneth Erling 75 CLA
PLAREK Barbara Carolyn 75 CLA
PLATT Jonathan Cort 77 IT
PLATT Laura Winter Dea GRAD
PLATTETER Richard John GRAD
PLATTO Nancy Christine 74 ED
PLATTO William John 74 CLA
PLAZA Alvaro 74 BUS
PLENCNER Michael John 74 BIOSC
PLESHA Robert Allen AS CL
PLESSEL Leanne Mary 74 CLA
PLESSER Debra Kay GRAD
PLETCHER Carol Heaton GRAD
PLETSCHER Beth Anne 76 CLA
PLETSCHER Brian Fredri 77 AG
PLETSCHER Daniel Howar 74 AG
PLETSCHER Mark Nolan 76 AG
PLETT Judith Ann 74 MED
PLEWACKI Gail Joann 76 CLA
PLEWACKI James Gregory 77 CLA
PLEWK Michael William 74 IT
PLIMMER David Blair GRAD
PLOCHE Richard 76 CLA
PLOCHE Ronald A 74 CLA
PLOETZ William Richard 74 CLA
PLOTKE Susan 76 CLA
PLOTNICKY James Reid 75 CLA
PLOTTS Kathleen Anne 76 CL
PLOURDE Reesa Anne 76 CL
PLOURDE Rita Marie 74 ED
PLOWMAN Larry Edmund 75 BUS
PLOWMAN William Metcal GRAD
PLUM Roger Alan 77 IT
PLUMB Deborah Andrea 74 PH
PLUMB Donald Craig 76 CLA
PLUMMER Cynthia Jean 77 CLA
PLUNKETT Margaret Loui 75 NURS
PLUNKETT Margaret Mary 75 CLA
PLUNKETT Mary Jane Sws AS UCOL
PLUNKETT Pamela Jane 75 NURS
PLUNKETT Robert Willi 74 CLA
PLUTE Michael Edward AS IT
PLUTH Theresa Ann 76 GC
PNEWSKY Floyd Anthony 75 CLA
POBIG Barbara M Gertru 74 MEDTC
POBLETE Rudolph Gerard GRAD
POLAK Ellen 76 CLA
POLAK Steven Earl GRAD
POLKARDT Steven Earl GRAD
POLKBRANDT Mary Margaret 74 CLA
POLKINCH Mark Anthony 75 DENT
PODANY Gail Ann 77 GC
PODGORSKI Rita Mary 76 CLA
PODLOGAR Robert John 74 ED
PODLOGAR Trudy Helen 76 CLA
PODEFINSKI James Alex 76 CLA
PODRATZ James Russell 74 ED
PODRAZA Bonnie Gill Lo GRAD
PODVIN David Joseph 74 CLA
POE Janice Louise 74 HE
POECHMANN Nancy Marie 74 CLA
POEHLER Clifford Thoma 77 CLA
POEHLER Martin Harmon 77 CLA
POEHLER Mary Josephine 77 CLA
POELZER Carl Edward 74 GC
POESCHL Arlene R Skori 76 CLA
POESCHL Craig Stephen 77 CLA
POFFER Gregory Thomas 74 CLA
POFFER Jeffery Allen AS GC
POFFER Judith Ann 75 GC
POGEMILLER Lawrence Jo 74 UCCL
POGEMILLER Mark Warren 77 CLA
POGEMILLER Susan Joyce GRAD
POHL Richard Wilson GRAD
POHLAND Jeff L 76 CLA
POHNTIN Yves Bernard GRAD
POIRIER John Laurier 76 CLA
POLK Elizabeth Jane 75 CLA
POLKORNY Jeffrey Rober 74 CLA
POLKORNY Richard John 76 IT
POLAR Gerald 76 CLA
POLADIAN Robert James 76 CLA
POLAK Susan Jean 77 HE
POLAND Jerome Dumont GRAD
POLANSKI John Bill 74 AG
POLANSKI Mary Lou 76 CLA
POLASIK Thomas James 74 AG
POLASKI Kathie Ann 76 CLA
POLASKI Robert Michael 74 CLA
POLBENEK John Richard GRAD
POLGREEN John Kenneth AS AG
POLGREEN Rachel Amosa AS HE
POLGREEN Robert Gunnar 75 CLA
POLICH Michael J 75 BUS
POLIQUIN Shirley Lorra GRAD
POLITANO Stephen Rober 74 ED
POLITZ Jeffrey L 77 GC
POLIVKA Philip Peter 74 UCCL
POLJEK Jeffrey Alan 74 UCCL
POLJEK Joel Marshall 74 CLA
POLKORNY Thomas Fredrick 74 AG
POLKEY Sylvia Maria 77 GC
POLKINGHORNE Ralph Roy 74 IT
POLL Mack Henry 74 PH
POLLAK Peter Karl GRAD
POLLAN Stanley Alan 76 CLA
POLLARD Dennis Wayne 76 GC
POLLARD Robin Marie 77 CLA
POLLARD Steven James 76 CLA
POLLEY Lyla Marie 74 ED
POLLIEN Bruce Theodore 74 IT
POLLINO Richard Arthur 77 IT
POLLINO Sharon GRAD
POLLOCK Katherine Loui 74 CLA
POLLOCK Mark Phillipus 74 CLA
POLLOCK Michael C 75 IT
POLLOCK Nancy Elaine 75 CLA
POLLOCK Philip Hewison GRAD
POLLOCK Rebekah Debra 74 CLA
POLMAN Bertus Frederic GRAD
POLMAN Deborah Jean 74 NURS
POLMONY Cynthia Lee 74 ED
POLSFUSS Barbara Geney 77 GC
POLSKI Howard Jay 74 CLA
POLSKI John Joseph 76 CLA
POLSKI Margaret Mary 77 CLA
POLSKI Robert Joseph AS CL
POLSTER Christopher Jo AS BIOSC
POLSTER Jeffrey Alan 74 ED
POLSTER Wendy Marie 76 CLA
POLTA Kenneth Ivy 77 GC
POLUBINSKY Gregg Norma 77 AG
POLUNIC Joan Marie 77 CLA
POLUNIC Joseph Anthony 74 FOR
POLZIN Frederick John 75 BUS
POLZIN Herbert William GRAD
POLMERKE Duwayne John 75 BUS
POLMEROY Fred McMillan 74 CLA
POLMEROY Fred William 74 VET M
POLMEROY Ken Alan GRAD
POLMEROY Virginia Anne 74 CLA
POLMIJE Nancy Jane 77 CLA
POLMISER Michael Dwight 77 CL
POLMERVILLE Gerald Ant 74 LAW
POLMONEY James Edwin 77 IT
POLMORY Kathleen Lucili 74 CLA
POLMORY William Hender 75 IT
POLNESS Angela Kay 76 CLA
POLNESS Paula Marie 76 CLA
POLNG David W 75 MED
POLNSOR Yvonne Richards GRAD
POLONSKI Donald Eugene GRAD
POLONTINE Thomas Wayne 77 CLA
PONTIUS Kathleen Eliza 75 CLA
PONTIUS Steven Kent GRAD
PONTO Brian Grev 76 CLA
PONTO Gerald Alan 75 BUS
POOCH Allan Curtis 75 AG
POOLER Janet Marie 76 CLA
POOLER Craig Rober 77 CLA
POON Kwai Shing GRAD
POOPAWITSEE Somdee GRAD
POPE Dana Westbrook 74 CLA
POPE Dolly Jo 76 GC
POPE John Bruce 74 IT
POPE Leon Robert 77 IT
POPE Mark William 74 BIOSC
POPE Patricia Christine 77 CLA
POPE Priscilla Gail 76 CLA
POPE Sheila Yeates 76 CLA
POPOVICH James Robert 75 CLA
POPOVICH Michael 76 DENT
POPOVICH Robert Glenn 74 IT
POPP Marie Rose GRAD
POPP Nancy Faye 74 DENHY
POPPE James Robert AS IT
POPPE William Forrest 76 CLA
POPPER Janet B 77 CLA
POPPER Patricia Colis GRAD
POQUETTE Michael Donal 75 ED
PORANSKI Bernard P 74 BUS
PORATH Linda AS ED
PORATH Steven Carl 74 BUS
PORCELLO Rita Jean 77 CLA
PORETTI Danice Paul 76 CLA
PORIETIS Janis Herbert 76 CLA
533-9439
55429
55435
927-6948
926-2359
55416
55116
55410
698-6303
222-0131
699-0085
55116
55116
55112
484-2703
55113
781-7836
336-3251
233-1174
331-1679
455-5620
771-4716
335-7922
55404
55426
55419
631-2175
55112
55429
776-3182
776-6548
788-6098
331-1319
333-1861
771-5132
920-2737
376-6372
338-3732
724-9072
645-8787
55412
823-6636
474-6762
373-6384
331-3808
474-6762
698-9317
429-3064
393-2675
55406
897-7551
489-9226
489-9226
55416
437-6734
75-5033
854-2634
693-8917
522-8904
55420
824-2745

RINGER Carol Mae 76 GC ... ROACH Terrence Gregory 77 GC ... ROBERTSON Steven Denni 75 IT ... ROCKLITZ David Mark 76 CL

ROSENTHAL Mary Katheryn 74 UCOL 387-1340
C/O Northshore Nurs Home Grand Marais
55604

ROSENTHAL Thomas Edgar 76 IT
2139 Grand St Paul 55105

ROSEWALD Bradley Char 75 BIOSC
815 Se 13th Ave. D Mpls 55414

ROSEWALD Harold 74 CLA 699-1107
2000 Morgan Ave St Paul 55116

ROSEWALD Irvin Willi 77 CLA
2000 Morgan Ave St Paul 55116

ROSEYEAR George Albert 76 IT
837 Ninth St NW Rochester 55901

ROSHAR Janet Marion 77 VET M
1434 Arthur Ave Racine WI 53405

ROBIN Eberhard GRAD 549-4327
115 Sandstone Court Athens Ga 30601

ROSKOSH Stacy Lyn 76 CLA
2929 Pierce Mpls 55418

ROSLANSKY David Robert GRAD 488-3303
418 W Idaho St Paul 55117

ROSLA Walter 75 CLA 781-2056
2610 Jefferson St Mpls 55418

ROSOFF Richy Alan 76 CLA 938-2231
4475 Gaywood Dr Minnetonka 55343

ROSOLO Michael Ray 76 CLA
24 Se 5 Street Chisholm 55719

ROSS Babette Lyn 77 GC
5100 42nd Ave So Mpls 55417

ROSS Cynthia Suzette 75 ED
1507 Newton No Mpls 55411

ROSS Donna Lee 76 GC
1227 Euclid St Paul 55106

ROSS Gerald Bernard 76 GC
1227 Euclid St Paul 55106

ROSS Jeffrey George 74 CLA
253 Pilsbury So Mpls 55404

ROSS Julia E 76 AG
2168 Cotswood Trail Long Lake 55356

ROSS Marvin Jonathan 74 BIOSC 699-5085
1888 Grand Ave St Paul 55105

ROSS Mary Faith 77 CLA
1888 Grand St Paul 55105

ROSS Michael Neil 74 CLA 331-5107
707 Univ #205 Mpls 55414

ROSS Nancy Joyce 77 CLA
957 Dandy Rd W St Paul 55118

ROSS Nora Lee GRAD

ROSS Patricia Ann 74 ED 331-7907
311 10th Av Se Minneapolis 55414

ROSS Patrick John 77 CLA
1737 Taylor St Paul 55104

ROSS Paul Martin GRAD 235-6177
415 South 7th St Fargo Nd 58102

ROSS Richard Roy 76 IT 631-0087
1973 W Eldridge Ave St Paul 55113

ROSS Robert Steven 74 MED 825-4814
2900 James Ave S Mpls 55408

ROSS Ronald Joseph 77 GC
2338 Bush Av Stp 55119

ROSS Samuel Thomas 76 CLA
661 E Cottage St St Paul 55106

ROSS Thomas Peter 77 CLA
2910 E Franklin #1803 Mpls 55406

ROSSA Rochelle Mariann 77 IT
2915 31 Av Ne Mpls 55418

ROSSBACH James Joseph 76 IT 489-2855
1549 N Dale St St Paul 55117

ROSSBACH John Frank 75 IT 489-2855
1549 N Dale St St Paul 55117

ROSSBACH Kathleen Mary 76 CLA 789-4924
2824 Roosevelt St Mpls 55418

ROSSBERG Karen Sue 76 CLA 935-1288
4823 Westgate Rd Mtka 55343

ROSSBETTER Michael Dale 76 GC 331-7513
419 Erie St Se Mpls 55414

ROSSI Bryan Richard 76 CLA 722-7213
611 E 37th Street Mpls 55409

ROSSI Linda Kay 76 CLA
201 Lake Blvd Winona 55987

ROSSI Lynn Ellen 76 GC
1000B Zenith Rd Bloomington 55431

ROSSI Mark Richard 77 CLA
1000B Zenith Rd Bloomington 55431

ROSSI William Bryan 76 CLA
1721 Univ Ave Se Mpls 55414

ROSSIN Paula Elizabeth AS CLA 331-2819
2527 Como Ave Se Mpls 55414

ROSSIN Thomas Donald GRAD 331-2819
2527 Como Ave Se Mpls 55414

ROSSINI James Dominic AS MED
6328 Barrie Rd Mpls

ROSSLEY Robert Charles 75 FOR 823-5097
2724 Bryant Ave S Mpls 55408

ROSSMAN Donna Joy 77 CLA
7437 W Franklin Ave Mpls 55426

ROSSMAN Joan Katherine 74 PHARM 823-6359
5732 10th Ave So Mpls 55417

ROSSMAN Robert Stevens 75 BUS
99 Cambridge St Paul 55105

ROSSOFF Lawrence Paul 75 DENT 483-6570
925 W Highway 36 St Paul 55113

ROSSOW Brian David 76 CLA
625 E 3 Willmar 56201

ROSSOW Gerald Lester GRAD 560-9836
6861 Washington Fridley 55432

ROSSOW Kennard Wesley GRAD
Window

ROSTAD David Philip 76 CLA
Riv Oaks Rt 2 Moorhead 56560

ROSTAD Roland Valinley 74 CLA 822-0898
2714 Grand Ave S Minneapolis 55408

ROSTAL Richard John GRAD 788-8098
5030 Pennine Pass Columbia Hts 55421

ROSTANCE Michael Chris 76 UCOL 336-9284
803 University Ave Ne Minneapolis 55413

ROSTBERG Hope Louise 77 GC
2430 4th Av S Mpls 55404

ROSTEDT William Dean 74 AG
Bailey Hall St Paul 55101

ROSTER Robert Michael 75 CLA
7615 Edgemoor St Louis Park 55426

ROSTER Valerie Ann 74 CLA 935-1406
7515 Edgemoor Dr St Louis Park 55426

ROSTON Margaret Rose 74 CLA
1516 10th Ave S Apt 3 Minneapolis 55404

ROSVOLD Keith Stephen 76 IT
1588 Waterloo So Stp 55075

ROTAR Robert Anton 75 CLA 331-3155
434 Pierce St Ne Minneapolis 55413

ROTEGARD Laura Marie 77 AG
5321 Chateau Place Mpls 55417

ROTEGARD Lisa Louise 75 CLA 331-6228
803 4th Street Apt 201 Mpls 55408

ROTHENBERG Naomi Packer AS CLA 926-7911
5222 James Ave S Mpls 55409

ROTH Lisa 75 NURS 331-5065
1100 Como #12 Mpls 55414

ROTH Anita Louise 74 HE 646-6076
2030 Brewster St #1 St Paul 55108

ROTH Arthur Jason GRAD 929-7172
2730 Louisiana Court #5 St Louis Prk 55426

ROTH Craig Donald 74 CLA 378-0168
708 Univ Ave Se #11 Mpls 55414

ROTH Cynthia Mary 77 CLA
500 W 53rd St Mpls 55419

ROTH Daniel Gale 76 CLA
1805 Ives Glencoe 55336

ROTH Doreen Frances 75 HE 489-2933
414 Rose St Paul 55117

ROTH Glenn Arthur 75 CLA 941-6038
6901 Glensford Rd Edina 55435

ROTH James Alan GRAD
3104 E Minnehaha Pkwy Minneapolis

ROTH James Vincent 74 CLA 831-3329
8132 York Ave S Bloomington 55431

ROTH Janine 77 CLA
6361 Tingle Ave Edina 55435

ROTH Joan Barbara 75 MEDTC
4536 16th Ave So Mpls 55407

ROTH John Mark 76 CLA 473-3117
4194 Hillcrest Rd Wyzata 55391

ROTH John Paul 74 CLA 831-3329
8132 York Ave S Bloomington 55431

ROTH Kathleen Marie 74 HE 645-2237
1855 Walnut St Paul 55113

ROTH Lawrence John 76 CLA
4820 Pleasant Mpls 55409

ROTH Lydia Gail GRAD 331-5650
1004 7th St Se #203 Minneapolis 55414

ROTH Nancy Marie 77 CLA
4536 16th Ave So Mpls 55407

ROTH Richard GRAD 646-0934
2291 Hillside Ave St Paul 55108

ROTH Ronald Joseph 74 GC
5200 27th Ave S Mpls 55417

ROTH Sally Schuler 74 GRAD 459-1540
1906 E Kenmore Pl Milwaukee WI 53211

ROTH Sheila Diane 74 HE 771-5654
1478 E Shore Dr St Paul 55106

ROTH Susan Marie 76 CLA
Rr 1 Box 315 Loretto 55357

ROTH Tammie Davis Beth 76 CLA 929-7172
2730 Louisiana Court St Louis Park 55426

ROTH Terry Robert 76 MED 645-8007
1703 Ashland St Paul 55104

ROTH Victoria Ann 76 CLA 825-5604
3554 Emerson Ave So #3 Mpls 55408

ROTH William Bruce 74 CLA 824-4952
3132 Pleasant Ave So Mpls 55408

ROTHBAUER Sherman John 74 NURS 489-0588
1124 Summer St Roseville 55113

ROTHEN Christina Elisa 75 BIOSC
457 St Paul Ave N Prior Lake 55372

ROTHEN Wolfgang 74 CLA
421 Cedar #6 Minneapolis 55404

ROTHER Carla Earhart 74 CLA 933-4667
3101 Xylon Ave S St Louis Park 55426

ROTHER John Stanley GRAD
Eyota

ROTHER Linda Louise 77 CLA
Rt 3 Osseo 55363

ROTHER Marianne 76 CLA 824-4492
5341 Dupont S Mpls 55419

ROTHER Nancy Lynn 74 CLA 331-1841
414 Se 7th Street Mpls 55414

ROTHER Sharon Elizabeth 75 CLA 825-9208
3240 Aldrich S Mpls 55408

ROTTFUSS Kim David 74 BUS 854-2138
9005 Cedar Av S #201 Bloomington 55420

ROTHMAN Elaine Louise AS ED 448-3117
112509 E Scott Lane Chaska 55318

ROTHMAN Jane Elizabeth 77 IT 644-6741
1325-G Morris Grn Bay WI 54304

ROTHMAN Mari Elizabeth GRAD 722-4724
1921 E 32nd St Minneapolis 55407

ROTHSCHILD Lily Erna AS CLA 699-5118
1085 Montreal #1605 St Paul 55102

ROTHWEILER Beatrice An 76 CLA 373-7233
312 E Comstock Hall Mpls 55455

ROTONDO Richard Dean 77 GC
2838 Arthur Mpls 55418

ROTOR Roger Servando 76 IT
718 Middlebrook Hall Mpls 55455

ROTSCHAFER Jeffrey Rob 76 PHARM 376-4838
Box 390 Worthington 56187

ROTSCHAFER John Charlie 75 PHARM
409 Millers Dr Worthington 56187

ROTSCHAFER Teresa Marie 77 CLA
1526 Vincent N Mpls 55411

ROTT Cynthia Jean 75 ED 484-4922
3115 Sandy Hook Rd Roseville 55113

ROTT Dale Dean GRAD 583-2104
Rt One Taylors Falls 55084

ROTTACH Judy Rae 75 ED 722-0398
4624 43rd Ave So Mpls 55406

ROTTER Paul Edward 76 CLA
1038 Rice Stp 55117

ROTSCHAFER Paul Henr 77 CLA
9507 10 Ave So Bloomington 55420

ROULEAU Teresa Marie 77 CLA
2318 Grand Ave So Mpls 55405

ROUMANI Ali Taleb GRAD 376-6002
E 103 Centennial Hall Mpls 55455

ROUNDS Charles Clark 77 CLA
27th Ave Burnsville 55337

ROUNDS James Barry Jr GRAD 373-5391
447 Ba Twr U of M Mpls 55455

ROUNDTREE Silverrene 75 MED
3085 Old Hyway 8 Roseville

ROUSSEAU Dale Rich 76 AG
2626 Edgemoor St Louis Park 55408

ROUSSEAU Rudolph John GRAD
New Orleans La

ROUSSOPOULOS Gary Lee 75 VET M 222-3583
1010 Cherokee Ave St Paul 55118

ROUTH Mark Lee 74 AG 645-8787
1485 N Cleveland Ave St Paul 55101

ROUTE Richard Harlund 76 CLA 489-4780
545 Sandhurst Drive 207 St Paul 55113

ROUTIER Janet Lynn 76 CLA
9924 Elliot Ave So Bloomington 55420

ROVALO Magdalena M GRAD 644-3748
1983 Knapp #E1 St Paul 55108

ROVELSTAD Mark David 75 FOR
3910 Viola Rd E Rochester 55901

ROVELSTAD Richard Gary GRAD
ROUEN Susan Gayle AS CLA
2038 Bryant Ave Mpls 55405

ROVITZKY Jill Elizabeth 77 CLA
1209 St Paul Ave St Paul 55116

ROVNER Jay GRAD 922-6385
3136 W Calhoun Blvd #205 Mpls 55416

ROVNER Jill Nancy 77 CLA
2609 Montclair Ave So St Louis Pk 55416

ROWAN Peter Joseph 74 BUS 735-1528
2042 Case Ave St Paul 55119

ROWAN Terri Eastman De AS CLA 377-5198
1778 Emerson Ave S Mpls 55403

ROWE Alvin Leonard 74 CLA 823-4422
4004 Oakland Mpls 55407

ROWE Donald Gordon 76 IT
2908 17th Ave. So. Minn. 55407

ROWE George Eric 74 ED 938-1218
16901 Clear Spring Trn Minnetonka 55343

ROWE Lynn Bryce 76 CLA 869-0110
6644 16th Av S Richfield 55423

ROWE Susan Irene 74 ED 455-4613
153 22nd Ave S S St Paul 55075

ROWE Tracy Ann 77 CLA 544-0570
400 Ford Rd #104 Mpls 55426

ROWELL Bruce H AS BIOSC 771-5962
1276 Wilson Ave St Paul 55106

ROWELL Byron George Jr 76 DENT 373-6467
414 7th Ave Se Apt 200 Minneapolis 55414

ROWELL John Edwin AS AG 926-9592
4123 Zenith Ave So Mpls 55410

ROWELL Luann Foss Ray 74 ED 331-3220
628 4th St Se #1 Mpls 55414

ROWEN Joanne Dwyer Dep GRAD 775-2447
Po Box 716 Byron 55920

ROWEN Patricia Louise 77 CLA
1122 8th St Se Minneapolis 55415

ROWEN Robert Bernard GRAD
Byron

ROWLAND Elizabeth Ann 75 CLA 331-1151
318 Harvard St #102 Mpls 55414

ROWLAND Kathryn Lee GRAD
ROWLAND Michael Thomas 75 CLA 439-1212
135 Minn St Bayport 55003

ROWLAND Patricia Elaine 75 MEDTC 331-1764
1122 Como Ave Se Apt 206 Bloomington 55414

ROWLAND Robert William 74 CLA 335-6323
555 Ashland Ave #6 St Paul 55102

ROWLES Katherine Mary 77 CLA 529-1078
8709 Hadley Ave So Cottage Grove 55016

ROWLES Matthew Lauren 74 BUS 522-1823
2927 Russell N Minneapolis 55411

ROWLETTE Patricia Bala 76 CLA 920-1740
4820 Xerxes Ave S Mpls 55410

ROWLETTE Roger Lee AS GC 644-4455
1121 N Hamline Apt 15 St Paul 55108

ROWSE John Gary GRAD 645-7047
2400 Larperneur Ave W St Paul 55113

ROY Ernest Alan 76 CLA
6737 Olympia St N Golden Valley 55427

ROY Eugene Arthur 74 UCOL 729-3968
2209 18th Ave South Mpls 55404

ROY Jeffrey Erick 74 CLA 338-4217
223b 8th Ave Se Mpls 55414

ROY Richard 77 GC 645-1374
1702 Hague St Paul 55104

ROY Shankar GRAD 331-6299
1015 7th St Se Mpls 55414

ROY Thomas Anton 74 CLA 336-2742
606 Maple Cloquet 55720

ROYCE Jeffrey Lloyd 76 CLA 927-5489
2517 Huntington Ave S St Louis Park 55416

ROYLE Stephen Dale 74 IT 881-3118
400 W 80th St Bloomington 55420

ROZEN Thomas John 75 CLA 338-0206
318 5th St Ne Mpls 55419

ROZEMBERG Mary Rachel 77 CLA
2632 Idaho Ave So St Louis Pk 55426

ROZMAN Katherine Ann 74 ED 784-3684
9613 Flintwood St Coon Rapids 55433

ROZINAFSZKY Jane Luens GRAD 929-4741
5536 Newton Ave S Mpls 55419

ROZYCKI Marc Perkins 76 IT 373-6260
1413 Pioneer Hall Mpls 55455

RUBASH Lambert L 77 IT 757-5604
909 Oak Ridge Trail Blaine 55434

RUBBELKE Linda Kay 76 CLA 644-4923
1751 Englewood Ave St Paul 55104

RUBBELKE Thomas Edward 74 BUS 781-2552
3817 Meadster Rd Mpls 55421

RUBBERT Deborah Lynn 76 CLA
2231 Cardinal Pl St Paul 55119

RUBENSTEIN Connie Rae 76 CLA 922-9651
5520 Logan Ave S Mpls 55419

RUBENSTEIN Diane Lee 74 ED 926-9435
3916 W 28th St Minneapolis 55416

RUBENSTEIN Donna Lou 75 ED 926-9435
3916 W 28th St Louis Park 55416

RUBENSTEIN Robert Jay 76 CLA
2212 Texas Ave S St Louis Park 55426

RUBENSTEIN Sandy Jane 77 CLA
3916 W 28 St Mpls 55416

RUBENSTEIN Sandra Lee 74 ED 922-9651
5520 Logan S Mpls 55419

RUBENSTEIN Sandra Lee 76 CLA 922-9640
2705 Raleigh St Louis Park 55416

RUBENSTEIN Thomas Alan 76 CLA
1021 13th St N Virginia 55792

RUBERTO Leo Andrew GRAD 225-4661
721 Cherokee Ave St Paul 55107

RUBERTO Linda Ross Ann GRAD 225-4661
721 Cherokee Ave St Paul 55107

RUBERTO Paul Carmen 75 ED 735-0921
520 N Hazel St St Paul 55119

RUBIN Carol Hogfoss 77 VET M 722-3472
2711 15th Ave S Mpls 55407

RUBIN Donald L GRAD 722-3472
2711 15th Ave S Mpls 55407

RUBIN Howard J 77 CLA
2815 Huntington St Louis Pk 55416

RUBIN Joseph Harold 77 CLA
1041 St Paul Ave St Paul 55116

RUBIN Myra S 74 CLA 454-4165
742 Cherylene Ln West St Paul 55120

RUBIN Paul Richard 75 BUS
2815 Huntington St Louis Park 55416

RUBIN Rosalie 76 CLA
3041 St Paul Ave St Paul 55116

RUBINGER Beth Hope 74 ED 926-5185
2737 Drew Ave S Mpls 55416

RUBINGER Carolyn Faith 77 GC 926-5185
2737 Drew Ave Mpls 55416

RUBINSTEIN Alberto USC GRAD 636-0658
1006 W Cty Rd D #324 New Brighton 55112

RUBINSTEIN Eugenia Muc GRAD 636-0658
1006 W Cty Rd D #324 New Brighton 55112

RUBINSTEIN Judith Shos 75 CLA 373-7183
Comstock Hall Mpls 55455

RUBINSTEIN Mitchell Ed GRAD 729-8469
2449 34th Ave So Minneapolis 55406

RUBINSTEIN Sarah Paski GRAD 729-8469
2449 34th Ave S Minneapolis 55406

RUBIOGRAND Patricia GRAD
Comstock Hall Box 4116 Minneapolis 55455

RUBIS Marsha Lea 75 DENNY 755-5776
2940 119th Ave Nw Coon Rapids 55433

RUBLE Janet Lee 77 CLA
212 Fredrick Dr Albert Lea 56007

RUBOW Kenneth Lee GRAD 545-5371
5735 Olson Hwy Golden Valley 55422

RUCHE Warren Clair 75 CLA
1515 University Ave Se Mpls 55455

RUCHE Janice Henry 77 GC 331-5467
1515 University Ave Se Mpls 55455

RUCINSKI James Holen 74 BUS 822-3832
5426 Dupont Ave So Mpls 55419

RUCKLE David Allen 74 CLA
1027 Univ Ave Se Mpls 55414

RUCKLE Dean Paul 77 IT 888-5460
10909 Harrison Ave S Bloomington 55437

RUE James L 76 IT
2707 Nicolle Ave So Mpls 55408

RUCKS Charles Arnold 76 VET M 645-8041
958 Manvel St Paul 55114

RUD Diana Marie 77 CLA
3832 11th Ave So Mpls 55407

RUD Patricia Ann 76 CLA 929-8223
5605 Gate Park Road Edina 55436

RUEBERG Peggy Jean GRAD 822-7961
2800 Grand Ave S #206 Mpls 55408

RUDD Jeffrey Gaylord 75 BUS 763-6054
Route 3 Alexandria 56308

RUDD Samuel Frederick 77 GC
2038 Watertown Rd Long Lake 55356

RUDE Barbara Joan 77 GC 776-2484
1440 Maryland St Paul

RUE James Grant 74 BUS 545-6623
1631 Virginia Ave Mpls 55426

RUE James William 74 LAW 545-6623
1631 Virginia Ave St Louis Park 55426

RUE Monika Rosa 74 BIOSC 376-6194
612 Se Delaware Street Minneapolis 55445

RUE Nancy Brome Virgi GRAD 484-0030
722 Terrace St Paul 55113

RUE Richard Craig 77 DENT 331-5467
1515 University Ave Se Minneapolis 55455

RUEDEIN Rick Charles 74 AG 365-3353
R Rt #1 Bird Island 55310

RUEDEIN William John 77 CLA
Rt 2 Bird Island 55310

RUELLE Lynn Marie John GRAD
Golden Vly

RUELL Robert Allan GRAD
Golden Vly

RUDERSORFF James Micha 74 BUS 822-0872
3023 Lyndale Ave S Minneapolis 55408

RUDIE Charles Frank 76 IT
8732 Colfax Bloomington 55420

RUDIE Dean Stewart 75 CLA 338-3949
316 12 Ave Se Mpls 55414

RUDISEL Donald Allen 74 IT 429-4820
3963 Scheunaman Rd White Br Lk 55110

RUDISH Gershorn GRAD 646-2152
2479 18th Ave South Minneapolis 55404

RUDISH William 75 CLA 646-2162
318 5th St Ne Mpls 55419

RUDMAN Richard Herbert 77 CLA
11 Fir Dr Great Neck Ny 11024

RUDNICKI Madonna Belle 76 CLA 521-7794
5242 6th St N Mpls 55430

RUDNIK James Ervin 75 CLA 822-5064
3140 Chownen Ave South Mpls 55416

RUDOLPH Darlene Apple AS ED 699-5897
1852 Eleanor Ave St Paul 55116

RUDOLPH Gary Richard 75 CLA 871-1260
2103 Pleasant Ave #1 Minneapolis 55404

RUDOLPH Pamela Kay 77 CLA
50 Hillsdale Dr Council Blf Ia 51501

RUDOLPH Ronald Joseph 77 IT
7930 60 1/2 Mpls 55428

RUDOLPH Stephen A AS BIOSC
610 Wilson Ave St Cloud 56301

RUDOLPH Stephen Brooks 76 CLA 823-2094
5510 Chicago Ave S Mpls 55417

RUDQUIST Barbara Jean 74 CLA
1809 5th St S Mpls 55404

RUDQUIST Dennis Lee 74 AG 646-8088
1985 Knapp Avenue St Paul 55108

RUDQUIST Mary Kay 77 GC
5421 W Highwood Dr Edina 55436

RUDQUIST Suzanne Luvier 77 IT
5421 W Highwood Edina 55436

RUDY Carol Mary 76 GC
4601 Washburn S Mpls 55410

RUE James Kenneth 76 CLA
1578 Wilson Ave St Paul 55106

RUE Marjan Joan 75 CLA 729-4271
2821 35th Ave S Minneapolis 55406

RUE Mark Richard 77 CLA
3025 Cavell Ave No Mpls 55427

RUEBER Roger Alan 77 CLA
1111 Lincoln Owatonna 55060

RUED Gregory Dean 76 UCOL 825-6031
3041 Portland Ave Mpls 55407

RUEGEMER Del Bernard 74 IT
Richmond 56368

RUEGEMER J Jeffrey 75 CLA 933-1066
214 Hawthorne Hopkins 55343

RUEGEMER Karen Lynn 74 CLA
214 Hawthorne Rd Hopkins 55343

RUEGG Debra Lindahl Le 74 CLA 336-7970
912 22nd Ave S #102 Mpls 55404

RUEGG Mary Ann Rossi GRAD
Fine Island

RUEGG Roger Alfred 74 BUS
374 4th St Se Apt 305 Minneapolis 55414

RUEHLE Gregory John 75 CLA 336-3942
207 48th St Se Minneapolis 55414

RUEHLMAN Larry Alan 74 CLA 633-3002
37 13th Ave Sw New Brighton 55112

RUEHMANN Allen Duane 74 ED
1312 E 25th St Mpls 55404

RUEHNER Eugene Lee GRAD
Whitewater Vt

RUEHTER Joseph Charles 75 IT 373-6372
Territorial Hall Minneapolis 55455

RUF James Anton 76 IT
7119 France Ave N Brooklyn Ctr 55429

RUFER Stephen Fabian 74 LAW 332-0697
126 Warwick Se Mpls 55414

RUFF Jon Ralph 74 AG
2010 17 Ave S Mpls 55405

RUFFENACH Charles John 76 CLA
3603 Zenith Ave S Robbinsdale 55422

RUFFENACH Thomas Paul 75 CLA 537-2758
4015 42nd Ave N Robbinsdale 55422

RUGG Bradley Wayne 74 AG
R Rt # 2 Austin 55912

RUGGIERO John Nicholas GRAD 268-2936
Rt 3 Amery Vt 54001

RUGGLES Rebecca Lynn 77 CLA
2991-1111

RUGGLES Timothy Henry 75 CLA
1696 Grand Ave St Paul 55105

RUH Richard Anthony Jr 74 CLA 646-0094
3227 South Steele Denver Co 80210

RUHL Charles Edward 74 CLA 331-1078
1721 Univ Ave Se Mpls 55414

RUHL Franklin Lloyd 76 CLA 282-5516
1315 15th St Ne Rochester 55901

RUHLAND John Michael 77 IT
Po Box 272 Eden Valley 55329

RUHLAND Joseph Frank 75 BUS
Po Box 57 Eden Valley 55329

RUHME Paul Vincent 74 CLA 881-5295
9655 Upton Rd Bloomington 55431

RUHN Steven Leroy 77 CLA
324 So Holcombe Litchfield 55355

RUHR Rosanne Marie 75 HE
Route 2 St Cloud 56301

RUKAVINA Carl Robert 74 ED 332-4968
10720 Co.Rd 9 Num.304 Plymouth 55441

RUKAVINA Gregory John 77 GC 631-5174
1836 W Shryer St Paul 55113

RUKAVINA Joanne Louise 74 CLA 429-9230
2183 N Gardenette White Bear Lk 55110

RUKAVINA John David 76 CLA 631-0514
1836 W Shryer St Paul 55113

RUKAVINA Philip James 77 GC
1836 Shryer Ave W Stp 55113

RULE Bonita Fox Louise 76 CLA
2923 Polk Ne Mpls 55418

RULLI Carol Elaine 74 HE 225-4990
377 Fulton St St Paul 55102

RULLI James Peter 77 CLA
377 Fulton St St Paul 55102

RUMLEY Janice Alice AS CLA 225-9189
487 Grand St Paul 55102

RUMMEL Mary Kay Simpson GRAD
RUMPZA Carole Jean 76 CLA
2909 Stinson Blvd Mpls 55418

RUMPZA Robert James 74 CLA 479-2392
Route 1 Box 140 Maple Plain 55359

RUMSEY Steve W 77 VET M
Rte 2 Kimball 55353

RUNBECK Richard Julian LAW 729-0427
2309 25th Ave S Mpls 55406

RUNCHEY Craig Douglas 75 DENT 377-1515
432 Penn Ave So Mpls 55405

RUNCIE Karen Marie 75 CLA 560-5847
5156 7th St Ne Mpls 55421

RUNCK Patricia Jo 76 HE 822-5011
2720 First Ave South Mpls 55404

RUNDLE Thomas Glen 76 CLA
8016 Northern Crystal 55427

RUNDLES Dianne Olson 76 CLA 529-1629
925 Sheridan Av Mpls 55411

RUNESTRAND Jeffrey Stu 74 CLA 429-3269
3739 Howard Ave White Br Lk 55110

RUNGRANDPANASKUL Rape GRAD 373-0426
3207 Centennial Hall Mpls 55455

RUNKLE Dennis John 74 AG 645-4041
1707 Tatum St St Paul 55113

RUNNELS Craig Robert 76 CLA 831-7175
4419 W 82nd St Bloomington 55437

RUNNING C Thorpe GRAD 252-1956
411 Birch Dr St Cloud 56301

RUNNING Oaf T 74 IT 827-1362
514 W 27th Ave S Mpls 55408

RUNQUIST Lisa A 76 LAW 378-1792
2318 Cole Ave Se Mpls 55414

RUNSOLD John Daniel 75 MORSC 929-6847
226 21 Ave N Fargo ND 58102

RUNYAN Audrey May 74 HE 929-6847
4508 North Ave Mpls 55436

RUNYAN Carol Sue Wolf 74 PH 645-4851
1710 W Larpenteur St Paul 55113

RUNYAN Desmond Kimo 76 MED 699-8050
2172 Lower St Dennis Rd St Paul 55116

RUNYA Bonnie Jean 74 HE 825-7284
5243 13th Ave S Minneapolis 55417

RUNOIA Lew Thomas 74 FOR 331-6763
1319 7 St Se Mpls 55414

RUNOVAR Muriel Gerald 74 ED
2145 S Skyline Dr Burnsville 55378

RUSTEENJOJA Tarmo Juha GRAD
727 University Ave Se 26 Minneapolis 55414

RUSTSINOJA Steven Jon 74 VET M 646-8221
2066 Knapp Ave St Paul

RUPER Douglas Matt 77 GC
11020 Thomas Ave S Bloomington 55431

RUPERT James Davis GRAD
RUPP Henry Jacob GRAD
St Paul 55102

RUPP Phyllis Kay 74 HE 354-2777
Apt 7 1623 Carl St St Paul 55108

RUPP William Chancy 75 MED 333-2368
405 Central Ave Se Mpls 55414

RUPPEL Mark Griffith 77 AG
Route 4 Cumberland Wd 54829

RUPPRECHT Peter Emery 75 CLA 789-4948
3304 Edgemere Mpls 55418

RUSCH Richard Newton 76 CLA
3501 46 Ave So Mpls 55406

RUSCHAK Kenneth John GRAD 373-2297
1115 14th Ave Se Mpls 55455

RUSCHAK Marjorie Maxine GRAD 335-8131
514 22nd Av S Mpls 55404

RUSCHOFF Carlen Marie 74 UCOL 588-5370
2912 Kyle Ave N Golden Valley 55422

RUSH June Marie 76 CLA
254 W Sidney St Paul 55107

RUSH Kathryn Ann 75 LAW 378-1428
1227 4th St Se Mpls 55331

RUSH William Adams GRAD 333-3619
810 Thornton St Se Mpls 55414

RUSHIN Rene Julia 75 GC 822-9019
2530 1st Ave South Minneapolis 55404

RUSHKOTN Joseph George GRAD 234-7388
610 Cottage Grove South Bend IN 46616

RUSIN Connie Jean 77 CLA
1529 St Albert St N Minneapolis 55408

RUSIN James David 77 MED 788-0743
631 Oak St Minneapolis 55421

RUSHAK Allen John 76 CLA 789-6283
3658 Ne 2nd St Mpls 55418

RUSHAK Ronald David 74 BUS 869-4485
7126 4th Ave South Richfield 55423

RUSINKO David Joseph 76 CLA 522-1475
3315 Vincent Ave No Mpls 55412

RUSINKO Jeffrey Deane 76 CLA
6409 38th Ave N Crystal 55427

RUSNOCK Joseph Stephen GRAD 822-5382
2503 Bleisdel Ave #101 Mpls 55404

RUSOFF David Sholem 75 UCOL 338-5217
1900 14th Ave S Mpls 55404

RUSSELL Alan Lee 76 AG 866-8314
6232 5th Ave So Richfield 55423

RUSSELL Alfred James GRAD 454-8850
1354 Courthouse Blvd Inver Grv Hts 55075

RUSSELL Ann Louise 74 CLA 866-8314
6232 5th Ave S Richfield 55423

RUSSELL Barbara Jean 77 HE
3916 Maryland Mpls 55427

RUSSELL Candace Smith GRAD 336-1924
610 W Franklin Ave Minneapolis 55405

RUSSELL David Ainess 75 DENT 721-1360
2638 W River Rd Mpls 55406

RUSSELL Denise Yvonne 77 CLA
500 Russell No Mpls 55405

RUSSELL Dennis Jay 74 CLA 522-1549
8443 Colfax Ave N Minneapolis 55412

RUSSELL Dorothy Ann 77 CLA
10100 Girard Ave So Bloomington 55431

RUSSELL Erich John 75 CLA 888-2618
10100 Girard Ave S Bloomington 55431

RUSSELL Faith Ellen 76 CLA
304 N Bristol Sun Prairie WI 53590

RUSSELL Janet Hanson C 74 ED 442-4152
R 1 Box 181 Waconia 55387

RUSSELL Jeffrey Paul 77 CLA 922-0816
5240 Logan Mpls 55419

RUSSELL John Timothy 76 IT
4508 Sedum Lake Edina 55435

RUSSELL John Winters GRAD 336-1924
610 W Franklin Ave Mpls 55405

RUSSELL Lance Warren GRAD
La Jolla Ca

RUSSELL Margaret Ann 74 CLA 331-2322
1070 17th Ave Se Minneapolis 55414

RUSSELL Martha Garrett GRAD 646-8440
2357 Carter Ave St Paul 55108

RUSSELL Mary Helen 77 CLA
921 No 2 Street Stillwater 55082

RUSSELL Michael John 77 GC 5240 Logan So Mpls 55419

RUSSELL Pamela Jaye 76 CLA
309 Crane Ave Ames Ia 50010

RUSSELL Patrice Elizab AS CLA 473-2134
19000 James Ave Deephaven 55391

RUSSELL Richard James AS ED 483-5010
15110 County Rd N #202 White Bear Lk 55110

RUSSELL Stephen Sander AS IT 533-1092
7701 61 Ave N New Hope 55428

RUSSELL Wayne Alexander 74 UCOL 339-6508
223 3rd Ave Se Mpls 55414

RUSSELL Wayne Starberg 74 AG 561-6253
6919 France Ave N Mpls 55429

RUSSELL Wendy Jane 76 CLA 698-9298
1299 Sargent St Paul 55105

RUSSETT William Howard AS CLA 566-1739
5640 E River Rd Fridley 55432

RUSSO Kathleen Susan 74 ED 447-2254
Rr 1 Box 341 Phor Lake 55372

RUSSO Paul Stephen 76 FOR 376-6150
Box 8103 Centennial Hall Mpls 55455

RUSSO Rocco John 76 CLA
2 Lyons Ct Armonk Ny 10504

RUST Catherine Garahan 74 CLA 331-4794
528 14th Ave Se Mpls 55414

RUST Kimberly Gail 77 CLA 429-1913
5036 Queen Ave Mpls 55410

RUST William Erich 74 IT 429-1913
1512 Clarence St White Bear Lk 55110

RUSTAD Elizabeth Sandb 76 CLA
10046 Irwin Circle Bloomington 55437

RUSTAD Kenneth GRAD 545-2273
1518 Vaiders N Mpls 55427

RUSTAD Mark Allan AS IT 777-2643
2343 Larpenteur Ave #304 Maplewood 55109

RUSTAD Philip Donald 76 CLA
14835 Cherry Ln Mta 55343

RUSTAD Robert John GRAD 644-0254
1127 Raymond Ave No 4 St Paul 55108

RUSTEIN Timothy Donald 77 CLA
1009 Crestview Dr Albert Lea 56007

RUSTERHOLZ Jill Harrie AS CLA
140 So Wheeler St Paul 55105

RUSTERHOLZ Paula Marie 74 ED 483-5930
2787 Marion St St Paul 55113

RUSTMAN Linda Kay 76 HE
1632 32nd Wiggins 55337

RUTCHICK Virginia 74 CLA 331-3424
813 Univ Av Se # 2 Minneapolis 55414

RUTER Georgia Rennee 76 GC 545-2400
1316 Indep Ave North Mpls 55427

RUTH Paul Andrew 74 CLA 724-5668
2818 W River Rd Minneapolis 55406

RUTHERFORD John Patric 74 CLA 225-5501
4 Amelia Ct West St Paul 55118

RUTHERFORD Mary 75 CLA 225-5501
4 Amelia Court W St Paul 55118

RUTHERFORD Scotland Br GRAD 432-8541
13261 Flagstaff Ave Apple Valley 55068

RUTHERFORD William Lyl 77 MED 331-1744
3077 Ontario St Minneapolis

RUTLAND John McCord GRAD 338-3329
2535 10th Ave S Mpls 55404

RUTLAND Linda Cook Wal GRAD
2530 10th Ave S Mpls 55404

RUTLEDGE Cynthia Lee 76 CLA 332-7044
1915 Columbus Ave South Mpls 55404

RUTLEDGE Hugh Russell 75 CLA
Rt2 Benson 56215

RUTLEDGE Mark Tanner 76 CLA 331-2792
1125 5th St Se Mpls 55414

RUTLEDGE Nancy Elizabe 75 PT 331-7907
311 10th Ave Se Minneapolis 55414

RUTLEDGE Robb Geoffrey 74 CLA 847-8289
320 E Willow Detroit Lakes 56501

RUTLEDGE Warren Dale 75 IT
7416 Mka Blvd St Louis Pk 55426

RUTMAN Arnold D 76 CLA 929-3370
10233 Joseph St St Louis Pk 55416

RUTMAN David Michael 75 CLA
2436 Gettysburg St Louis Park 55426

RUTMAN Gordon Lee 74 CLA 545-0677
2436 Gettysburg St Louis Pk 55426

RUTMAN Jeffrey A 75 CLA 545-5300
1670 Virginia St St Louis Park 55426

RUTSTEIN Rochelle E 76 CLA
9018 Minnehaha Cir N St Louis Pk 55426

RUTSTEIN William Richa 76 CLA
RTT Roger Norman 75 FOR 729-7117
3943 Valley View Dr #302 Mpls 55417

RUTTAN Chris 76 CLA 826-4662
Middlebrook Hall Mpls 55455

RUTTEN Michael Thomas 74 AG 385-3143
Rt 2 New York Mills 56567

RUTTER Gregg Thomas 77 CLA 473-6253
4240 Heathcote Rd Wayzata 55391

RUTTER Mary Lewis Hele GRAD
119 Superior St Se Mpls

RUTTER Philip Alan GRAD 332-6794
819 Superior St Minneapolis 55414

RUTTGER Gregory Stephe 74 CLA 378-1634
1815 Univ Av Se Mpls 55414

RUTZICK Sandra Golemska GRAD
1540 Goodrich St Paul 55705

RUUD Darcee Jane 76 HE 888-8408
2309 W 98 St Bloomington 55431

RUUD John David 76 CLA
212 Willamar Rd Albert Lea 56007

RUUD Orville George GRAD

RUUD Steven Paul 76 CLA

RUUD Virginia Ann 76 CLA 871-1942
2126 Harriet Ave S # 3 Mpls 55415

RUZEK Kenneth Vincent GRAD 424-5356
Grac Estates # 55 Hwys 18w Mason City Ia 50401

RUZICKA Milan John 76 CLA 735-4245
176 Faye St Paul 55119

RUZICKA Petr Aldrich 76 MED 735-4245
176 Faye St Paul 55119

RUZIN Steven Earl 75 BIOEC 545-3245
2917 Hampshire Ave N Crystal 55427

RUZIN Timothy Shawn 77 CLA
2917 Hampshire Ave No Crystal 55427

RYAN Beth Lynn 74 CLA 545-6903
2340 Rhode Is S St Louis Park 55426

RYAN Catherine Louise 76 CLA 545-9366
8008 33rd Ave N Mpls 55427

RYAN Catherine Mary 75 ED 225-6833
937 Summit St Paul 55105

RYAN Christine Renee 77 CLA
3901 18 Ave So Mpls 55407

RYAN Cynthia Ann 74 ED 869-7121
7028 Lakeshore Dr Richfield 55423

RYAN Edwin Hunburt 76 CLA 225-6833
937 Summit St Paul 55105

RYAN Gene Francis 74 BUS
3933 Bryant Ave South #7 Minneapolis

RYAN Gregory Lyn AS IT 226-5121
961 Ashland Ave St Paul 55104

RYAN Helen Mary 76 CLA
6304 Peace Dale Edina 55424

RYAN Holly Irene 75 UCOL 632-5226
307 Riverwood Little Falls 50345

RYAN James Joseph 74 CLA 331-3432
1115 5th St Se Minneapolis 55414

RYAN James Joseph 74 IT 522-2781
3121 Golden Valley Rd Golden Valley 55422

RYAN James Patrick Jr 74 CLA
3223 48th Ave South Minneapolis 55406

RYAN Jane Elizabeth GRAD 376-6700
1149 Middlebrock Hall Minneapolis 55455

RYAN Janet Eason GRAD 338-6562
315 Univ Ave Se #203 Mpls 55414

RYAN Jerome Michael 76 CLA
1528 Sargent St 55105

RYAN Joan Marie GRAD
Comstock Hall Minneapolis 55455

RYAN Joanne Carlsson He 75 ED
Rt 2 Box 55 Harris 55032

RYAN John Breier 75 CLA 823-4924
5620 13th Ave S Mpls 55417

RYAN John Gregory 74 CLA 338-3756
4449 Fondell Dr Edina 55406

RYAN Joseph Michael GRAD 722-3108
3201 43rd Av S Mpls 55406

RYAN Judy Ann 76 NURS
2300 Franklin #215 Mpls 55404

RYAN Karen Lynn 76 CLA
8008 33 Ave N Mpls 55427

RYAN Kathleen Anne 74 NURS 646-1569
2079 Elgart Ave St Paul 55104

RYAN Mara Gales Susan GRAD 331-8860
1101 2nd Ave Se Minneapolis 55413

RYAN Mark Steven 75 IT 789-7957
1617 3rd St N Minneapolis 55418

RYAN Mary Joan GRAD 378-0867
513 6th Ave Se Minneapolis 55414

RYAN Mary Louise 77 CLA
3121 Golden Valley Rd Mpls 55422

RYAN Michael Edward 77 MED 690-4683
2008 Grand Ave Stp 55105

RYAN Michael Joseph 77 VET M 331-8860
1101 Se 22nd Ave Mpls 55413

RYAN Michael Patrick 76 CLA 488-0155
1725 Woodbridge Ct St Paul 55113

RYAN Monica Jean 76 CLA 690-3911
353 Stonebridge St Paul 55105

RYAN Patrick Mason 74 CLA 529-8556
2020 Fremont Ave N Minneapolis 55411

RYAN Patricia Ann 76 CLA
3321 36th Ne Mpls 55418

RYAN Patricia Moeller 75 HE 922-3312
5328 Chown Av S Mpls 55410

RYAN Patricia Obrien 74 CLA 374-4278
4410 Tyrolcrest Minneapolis 55416

RYAN Patrick Joseph 77 CLA
5310 Glendale St Duluth 55804

RYAN Richard James 77 DENT
1212 E 13th Street Duluth 55805

RYAN Richard Martin GRAD 489-6115
1640 N Cumberland St St Paul 55117

RYAN Robert Brewer 74 IT 633-3076
1251 Mississippi St New Brighton 55112

RYAN Ruth Ann 76 CLA
2483 Sheldon Roseville 55113

RYAN Shirley Kay 74 ED 888-3974
10841 Nord Ave Bloomington 55437

RYAN Stephen James 76 CLA
Usaha Deckerheim Pk Ny Ny 09111

RYAN Steven Robert 77 AG
6945 Wentworth Richfield 55423

RYAN Susan Marie 75 CLA 881-7961
9417 Columbus Av S Bloomington 55420

RYAN Thomas Arthur 76 CLA 771-9023
1337 Arkwright St Paul

RYAN Thomas John 77 CLA
410 N 23 Lacrosse Wd 54001

RYAN Thomas Lawrence 75 BUS 331-3432
1528 Sargent St Paul 55105

RYAN Thomas Patrick 74 BUS 674-4226
Rt 2 Box 55 Harris 55032

RYAN Timothy James 75 CLA 636-0785
551 12th Av Nw New Brighton 55112

RYAN Toni Rae 76 AG 331-9068
4182 Glen Oaks Ave White Bear Lk 55110

RYAN Valerie Jean 76 CLA 869-0165
7515 Penn So Richfield 55423

RYAN William Edward 76 GC 644-8343
1445 W Jessamine Ave St Paul 55108

RYBAK Wlwald GRAD
Stone Ridge Ny 12484

RYBERG Lillian Astrid GRAD 644-5558
5118 Saratoga St Paul 55104

RYBSKI Tricia Jean 74 IT 699-3066
756 Snelling Ave # E St Paul 55105

RYDBERG Alice Jean GRAD
903 Beech St Paul 55106

RYDEEN Debra Ann 74 HE 645-3516
1627 Carl St #8b St Paul 55108
Rr 2 Clearbrook 56634

RYDEL Nancy Moravec LO GRAD 722-0880
3821 E 26th St Minneapolis 55406

RYDELL Lisa Ann 77 CLA

RYDEN David Melrose 77 IT
5730 Douglas Ave Blymn Cr 55429

RYDEN Douglas Richard 74 CLA 521-2782
5011 Washburn No Minneapolis 55430

RYDER Judith Kathleen 77 CLA
5917 11 Ave So Mpls 55417

RYDHOLM Ann Marie 77 CLA
20 Ardmore Dr Mpls 55422

RYDLAND Arne Daniel Jr 76 CLA 333-7576
1829 14th Ave S # 6 Mpls 55404

RYE Christopher Mathew 74 BUS
RYE Deborah Lynn 76 ED 331-3198
1112 8th St S.E. Mpls 55414

RYE Suzanne Marie 76 NURS
Rr 1 Minnetonka 56264

RYG Bonnie Mae AS CLA
3124 W 44 St Mpls 55410

RYG Eugene Roger 74 ED 645-8787
15185 N Cleveland St Paul 55108

RYGG Carolyn Joy 77 GC
3701 Adair N Crystal 55422

RYGG Lance Christian 77 DENT
1341 Old Toll Bridge Rd N Lakeland 55043

RYGG Paul Clifford 75 CLA
3701 Adair Ave Crystal 55422

RYGWALSKI Michael Gord 75 AG 777-7306
1693 No Rosewood Ave St Paul 55109

RYHTI Bruce Victor 74 IT
3019 Yukon Crystal 55427

RYKHOU Robert Loren 75 IT
712 14th Ave Se Mpls 55414

RYLANDER Barbara Ann 77 CLA
5541 44 Ave So Mpls 55417

RYLANDER Richard Lawrence 75 IT 756-7943
Rt 2 Box Se Stacy 55079

RYLANDER Thomas Dean 74 CLA
2610 Parkview Blvd Robbinsdale 55422

RYLEA Barbara Jean 75 CLA 336-4897
615 Jackson St Ne Mpls 55413

RYLEI Richard William 77 CLA 336-4897
615 Jackson Ne Mpls 55413

RYMAN Steven Mark 75 CLA 335-5317
1520 11th Ave So Mpls 55404

RYMER John Kingsbury P 74 MEDIC 488-6100
2256 N Lexington St Paul 55113

RYMAN Joan Elizabeth 77 CLA
Catoctek Hall Mpls 55455

RYNNING Renee Michaela 76 CLA
600 Univ Ave Se #204 Mpls 55414

RYSAVY Richard Ludwig 76 MED 644-2984
1405 Jessamine Ave W #207 St Paul 55108

RYSDAHL Ellen Mae 76 CLA 331-5045
1320 Se 7th St Mpls 55414

RYSDAM Patricia Sue 74 CLA 827-6926
1408 W 28th St #2 Mpls 55408

RYSS Karen Ann 76 IT
1601 Darlene St St Paul 55119

RYTI Robert Randa 77 GC 822-2412
2712 1st Av S Mpls 55404

SAARBERG Timothy Wayne 76 FOR
Rt 1 Box 224 Aurora 57505

SAARELA Michael Dean 74 CLA 331-9966
925 6th St Se Minneapolis 55414

SAARI David Paul GRAD 829-5104
3429 Sumter Ave S Mpls 55426

SAARI David Scott 76 CLA 1125 Se Fifth St Se Mpls 55414

SAARI Eleanor Petral GRAD 1661 75th Ave Ne Mpls 55432

SAARI Pamela Jean 75 GC 888-7670 9236 Penn Bloomington 55431

SAARIN Renee Lynn 76 CLA Box 3222 Coke 55121

SAARINEN Glenn Martin 76 CLA 1622 S 15th St Hibbing 55746

SAARINON Carl Anton 74 ED 421-3600 770 Grant St Anoka 55303

SAATELA Raymond Wallace 75 CLA 537-5291 4219 Oregon Av N #507 New Hope 55428

SAATZER Nancy Ann 74 UCOL 890-2589 2729 Sunset Lane Burnsville 55337

SAATZER Vernon James 77 GC 225-1271 712 Randolph St Paul 55102

SABATKE Bruce Alan 74 ED 823-4032 3501 Girard Ave So Mpls 55408

SABES Michael Guy 77 GC 544-4335 8615 Westmoreland Ln Mpls 55426

SABBA Daniel Robert Jr GRAD 784-7633 6373 Pierce St Fridley 55432

SABIC David Joseph GRAD 205 N 15th St So Mpls 55403

SABIN Cynthia Marie AS GC 722-6397 4321 41st Ave So Mpls 55406

SABO Brian Dennis 74 IT 771-0850 2005 Desota St Paul 55117

SABOE Mary Holmquist E GRAD 724-6566 3208 22nd Ave S Mpls 55407

SABOYA Francisco Edgar GRAD 645-7684 2020 Knapp Ave St Paul 55108

SACCINETTI Nyra Ann 76 CLA 501 No 14 Street Virginia 55792

SACKETT Marc Charles GRAD 331-7043 1734 Como Ave Se Mpls 55414

SACHLEBEN Jeanne Carol 76 CLA 721-4841 5140 28th Ave S Mpls 55417

SACHS Dennis Elmer 74 IT 455-2428 720 11th Ave N E St Paul 55075

SACHS Elaine Lorraine Ga GRAD 5200 Colonial Dr Minneapolis

SACHS Gregory Willard 76 CLA 1815 Margaret St Paul 55119

SACHS Moses Bertram GRAD

SACKETT Barbara Kay 76 CLA 565 Havana Rd Owatonna 55060

SACKETT James Earl 74 AG 644-0837 945 Bayless St Paul 55114

SACKL Judith Ann 74 ED

SACKURSON Carolyn Renee 77 GC 6601 Naomi Dr Edina 55435

SACRO Mindy Sue 77 CLA

SADA Lorenzo Francisco GRAD 339-1382 333 8th St Se Apt 211 Mpls 55414

SADACCA Mark Elliot GRAD 376-5709 Dept of Govt Univ S.D. Vermillion Sd 57069

SADACKI Sandra Marie 76 CLA 3398 Fillmore St Ne Mpls 55418

SADASHI Exadin Mohamed AS DENT Oral Bio Sch of Dent Mpls 55455

SADEN Eitan GRAD 646-6461 1171 Raleigh St Paul 55108

SADLER Victoria Lynn GRAD Syracuse Ny

SADOFF Amy Beth 76 CLA 534 Cloverleaf Dr Mpls 55422

SADOWSKI Peter Ludwig GRAD 560-3441 155 Satellite La #32 Fridley 55432

SADOWSKI Alan Eugene 77 CLA 1631 Highland Pkwy St Paul 55116

SADOWSKY Gary Howard 74 CLA 698-4651 1631 Highland Pkwy St Paul 55116

SAEPE Michael William 74 BUS 470 67th Ave N Fridley 55432

SAETVEIT Philip Martin 76 CLA 331-2811 303 Ontario St Mpls 55417

SAEJUNGLING Steven John GRAD 546-2089 3601 Lancaster Lane N Mpls 55427

SAEFFERT Christine Mari 74 MEDTC 341-3353 1515 S 4th St #E1402 Mpls 55404

SAGE Scott Edward 77 IT 2362 Rice Creek Rd New Brighton 55112

SAGER Judyann Catherine 76 CLA 489-2078 41 W Arlington St Paul 55117

SAGER Karen Lee 77 AG 866-2085 6927 Harriet Richfield 55423

SAGER Mark AS MED 4113 Sheridan Ave S Mpls 55410

SAGERT Charles Richard 76 CLA 1020 W Iowa St Paul 55117

SAGERT Louis Albert 76 MED 331-1369 632 Ontario St Se Mpls 55414

SAGSTETTER Kathleen An 77 CLA 1771 W Stryker Ave St Paul 55113

SAHAR Gary Neil GRAD 3226 Minnehaha Ave S #104 Minneapolis 55406

SAHLIN Glen Leroy 74 CLA 331-8202 526 11th Ave Se #304 Mpls 55414

SAHLSTROM David Michae 75 MED 332-4737 2300 E Franklin Ave #223 Mpls 55403

SAHMANNY Herschel GRAD 439-2538 1719 W Olive St Paul 55108

SAHMANUT Joseph Hurley GRAD 712-5767 5713 Melton Dr Oklahoma City Ok 73123

SAHNE Sylvester Gordon 74 PH 722-5185 2918 17th Ave So Mpls 55404

SAHOTSKY Nancy Jean 76 CLA 18130 So 1/2 Ave No Wayzata 55391

SAHR Faye Gilbertson E 75 CLA 920-2383 4888 W Lk Harriet Blvd Mpls 55410

SAIDANE Ezzadine GRAD 293 Coffey Hall St Paul 55101

SAIDENGE Gene Robert AS IT 735-6473 2244 E Minnehaha Ave St Paul 55119

SAILER James Weston 74 BUS 824-0527 4741 11th Ave S Mpls 55407

SAILER Nancy Lee 74 ED 935-2962 13-Park Lane Hopkins 55343

SAILORS Bradford Loomi 76 CLA 920-7180 5602 Sherwood Edina 55435

SAINA Cheryl Ann 75 CLA 757-1696 824 108th Ln Nw Coon Rapids 55433

SAINA Kathleen Elizabe 75 CLA 824 108th Lane Nw Coon Rapids 55433

SAIRAMACHANDRAN K GRAD 373-0124 1015 Essex St Se #106 Mpls 55414

SAITO Lorraine Aiko 77 CLA 877 20 Ave Se Mpls 55414

SAJEWICZ John Kenneth 76 CLA 488-6167 136 W Larpenture #9 St Paul 55113

SAJAPONGSE Asitak GRAD 373-1067 Dept of Soil Science St Paul 55101

SAJKA Vladimir 74 CLA

SAKAI Masafumi 75 BUS

SAKAL Thomas Joseph 74 ED 636-7633 4360 Arden View St Paul 55112

SAKES Gregory James 76 CLA 1313 Nicollet Ave Mpls 55403

SAKRY Mary Elizabeth 76 IT 121 64 1/2 Way Ne Fridley 55432

SAKSA Darrell Ray 77 CLA 4620 No Hampshire Crystal 55428

SALAND Paul Edman 76 CLA 4445 Ellsworth Dr Edina 55435

SALATAS Harriet GRAD 378-0102 1318 7th St Se Minneapolis 55414

SALAU Barylu Adedeji 76 CLA

SALAZAR Genaro Lopez 77 MED 645-1696 250 N Cleveland Ave St Paul 55104

SALZER Ronald Jerome 75 AG 376-7847 3090 Bailey Hall St Paul 55101

SALCHERT Darrell Otto 76 CLA 529-7586 3257 Thomas Ave N Mpls 55412

SALDEN Edward William 76 CLA Middlebrook Hall Mpls 55455

SALDIN Rodney Wayne 77 CLA 827-3149 3045 Dupont Ave Mpls 55408

SALECK Deborah Anne 75 UCOL 331-9755 1312 Se 7th St Mpls 55414

SALEX Ann Russell AS ED 854-1087 Po Box 1701 St Paul 55111

SALEM Mohamed Nagi GRAD 373-1483 Dept of Animal Sci St Paul 55101

SALEM Murtath Saleh GRAD 376-6263 205 Centennial Hwy 10514 Mpls 55455

SALEMI Michael Kerry GRAD 825-7519 1408 W 28th St Mpls 55408

SALGADO Fidel GRAD 376-6304 557 Centennial Mpls 55455

SALKOFF Kenneth S GRAD 376-6704 Middlebrook Hall Minneapolis 55455

SALIN Diane Lynn 74 CLA 922-4537 2669 Joppa Ave St Louis Park 55416

SALINAS Antonio Juan 75 GC 332-3918 SALINAS Martha Roben 76 CLA 2209 Pleasant Ave S Mpls 55404

SALINE Rodney Linton 74 CLA 781-4543 2500 30th Ave Ne Mpls 55418

SALINE Steven Wayne 74 IT 132 Morris Thomas Rd Cloquet 55720

SALISBURY Mark Michael 77 GC 1846 Fairmount St Paul 55105

SALISBURY Robert Willi 75 CLA 1846 Fairmount St Paul 55105

SALL Robert Gordon AS GC 3014 Oakland Ave S Mpls 55407

SALLBERG Philip Bruce 76 DENT Box 21 Clara City 56222

SALLIE Allan Lloyd AS AG 646-5563 2182 Marshall Ave 1 Stp 55104

SALLERSON Ronald Fred 76 CLA 545-7591 945 West 1st St Louis Park 55426

SALLERSON Samuel Ira 75 LAW

SALLMAN David Harris 74 CLA 522-4131 5135 Queen N Mpls 55430

SALLMAN Nancy Claire 77 CLA 5135 Queen Ave N Mpls 55430

SALLSTROM Craig John 75 AG 647-5732 Rr #1 Winthrop 55396

SALLSTROM James Robert 77 AG Rr 2 Winthrop 55396

SALLSTROM Mary Beth 74 CLA 646-3970 2067 Carter Avenue St Paul 55108

SALLSTROM Susan France 75 HE 376-7909 8067 Carter Ave St Paul 55108

SALMON John Peter 74 IT 699-6285 1662 S Mississippi Blvd St Paul 55116

SALMON Richard Craig 75 BUS 331-8329 1871 Bayard Ave St Paul 55116

SALMON Robert Daniel 77 CLA 1871 Bayard St Paul 55116

SALMI Louise Michele 74 HE 333-3976 320 Se 7th St Apt 303 Mpls 55414

SALMI Melvin Paul 74 IT 331-8492 802 4th Street Se Apt 204 Mpls 55414

SALMI Patricia Marie O AS ED 331-8562 606 7th St Se #7 Mpls 55414

SALMON Denis Ray 76 LAW 641-2322 Harline Univ Po 108 St Paul 55104

SALMON Glenn Lynn 75 CLA 866-2946 11 E 58th St So Mpls 55419

SALMON Michael Richard 77 CLA 224-8330 934 Grand Ave #302 St Paul 55105

SALMON Oliver Norton 74 CLA 488-5902 418 Glenwood Ave St Paul 55113

SALD Brian Jay 77 CLA 6315 Bryant Ave So Richfield 55423

SALO Lucinda Faith 77 AG 5404 Drew Ave So Mpls 55410

SALO Patricia Ann 76 HE 454-3032 10185 Barna Avenue E Inw Grove Hs 55075

SALO Rodney William GRAD 633-2354 393 Old Hwy 8 #302 New Brighton 55112

SALOMON Ailyn Henry GRAD 331-3252 414 7th Ave Se Mpls 55414

SALOMONSON Janet Krist 76 MED 777-5345 1950 Manton Maplewood 55109

SALONEK Mary Eleanor 77 GC 2517 Bryant Ave So Mpls 55405

SALPER William Edward 74 CLA 699-5892 1914 Beechwood St Paul 55116

SALSBURG Joel Terry 76 CLA 935-1842 2935 Acadia So St Louis Park 55426

SALTER Robert Maurice GRAD 331-2029 609 Oak Se Mpls 55414

SALTER Stephen John GRAD 631-2553 2280 Orchard Pt Apt 108 New Brighton 55112

SALTZMAN Alan Asher AS CLA 336-0252 3809 Ewing South Mpls 55410

SALTZMAN Cornell Isido GRAD 336-0252 3809 Ewing S Mpls 55410

SALTZMAN David Rueb 74 CLA 3809 Ewing S Mpls 55410

SALTZMAN Elliot Lee GRAD 336-2059 401 5th St Se Mpls 55414

SALTZMAN Neil David 74 FOR 825-1767 3547 Humboldt S Minneapolis 55408

SALZLA Madan GRAD 916 College Dr Sault Ste Mar Mi 49783

SALZMAN Lawrence Edgar GRAD 927-8552 2704 Ewing Ave S Mpls 55416

SALZWEDEL Michael Garh 77 GC 535-2999 5537 Vera Grd Crystal 55428

SAMAMA Mohamed Mustafa AS AG 331-7500 1038 15th Ave Se Mpls 55414

SAMAROTTO Marjory A Ch GRAD Minneapolis

SAMATHYATHANANCHAI Jir GRAD 376-6593 Rm 847 Middlebrook Mpls 55455

SAMAYOA William Fredr GRAD 644-1632 2057 Selby St Paul 55104

SAMENKIN Anne St Clai 77 HE Box 99 Knapp WI 54749

SAMES Joseph Julius AS ED 698-6614 315 Woodson Ave St Paul 55105

SAMES Richard Robert 76 CLA 119 W 7 Shakopee 55379

SAMLO Myrosław 74 BUS 159 Howell Street Buffalo Ny 14207

SAMMOND Mary Pwely Jul 75 GC 823-7696 402 W Mhaha Sndy Mpls 55419

SAMPLE Diana 76 AG 52 Walden Lane Burnsville 55337

SAMPLES Margaret 76 CLA 869-4003 7001 Sheridan Ave S Richfield 55423

SAMPSON Glenn Allen GRAD Minneapolis

SAMPSON Holly Clara 76 CLA 922-5648 5853 Logan Ave S Mpls 55419

SAMPSON Kathleen Sundb GRAD 926-4202 5248 Ewing Ave S Mpls 55410

SAMPSON Mark Allen 76 CLA 110 Hartman Cir Fridley 55432

SAMPSON Melinda Joyce 77 CLA

SAMPSON Patricia Helen 74 CLA 376-6225 Centennial Hall Minneapolis 55455

SAMS Dallas C 74 ED 646-8212 1496 W Larpenture Ave St Paul 55108

SAMS David W GRAD 644-4736 1189 Raleigh St Paul 55108

SAMS Elaine Anderson M 76 CLA 646-8212 1496 W Larpenture St Paul 55113

SANSTAD Marilyn Kay 76 CLA 644-5673 1247 St Anthony #1210 St Paul 55104

SANUEL Clarence Walter 74 VET M 645-8947 1283 Field Place St Paul 55108

SAMUELS Robyn Sue GRAD Minneapolis

SAMUELSON Alan Reed 76 IT 21 Teekwood Plymouth 55441

SAMUELSON Cynthia Lynn 74 CLA 546-3605 21 Teekwood Mpls 55441

SAMUELSON David James GRAD Starbuck

SAMUELSON Michael Alee 77 CLA 2107 Dayton St Paul 55104

SAMUELSON Michael Jame 75 CLA 929-4253 5817 W Lake St St Louis Park 55416

SAMUELSON Michael Lero 74 CLA 1521 11th Ave S Apt 1 Mpls 55404

SAMUELSON Thomas Eric 75 IT 11468 Galtier Dr Burnsville 55337

SAMUELSON Warren Lee 74 IT Riverside Dr N Hudson WI 54016

SAMWAYS Thomas William 76 CLA 938-5140 3101 Hillsboro Ave S St Louis Park 55426

SAN MATHWIN Pingyui GRAD 222-4471 855 W 7th St St Paul 55102

SANASAC Janis Lee 76 CLA 753 Southview Dr Anoka 55303

SANCHEZ Fernando AS DENT 644-4120 1217 Gibbs Ave St Paul 55108

SANCHEZ Otto GRAD 645-2144 1219 Field Ave St Paul 55108

SANCHEZ Thomas Michael 75 ED 19 Hall Lane Stp 55107

SAND Prudence Gearey K GRAD 331-8329 526 11th Ave Se Minneapolis 55414

SAND Shirley Marie 77 CLA Rr 1 Box 72 Freeport 56331

SAND Stephen 74 CLA 690-1096 1575 Edgumbe Rd St Paul 55116

SAND Theodore Taylor 75 BIOSC 1575 Edgumbe Rd St Paul 55116

SAND Viki Rae Littlefield GRAD St Paul 55104

SANDA Mark Dees 77 CLA 17237 Hampton, Mpls 55343

SANDAGER L Daniel 74 ED 433-2135 20880 Olinda Tr N Scandia 55073

SANDAGER Scott Owen 76 CLA 1610 Morningside Rd Stillwater 55082

SANDAGER Susan Kay Joh 75 BUS 433-3671 Box 64 Scandia 55073

SANDAGER Thomas Dean 76 CLA 373-6186 615 Park Jackson 56143

SANDHAHL Robert George 74 IT 331-9971 1308 7th St Se Mpls 55414

SANDHAHL Suzanne Coull 75 LAW 729-6912 4020 18th Ave So Mpls 55407

SANDHEG Paul Gordon 74 ED 1628 Midlower Dr Middleton WI 53562

SANDHAKKEN Diane Renee 76 CLA 429-0856 Sanford Hall Mpls 55455

SANDBECK Marie Annett 77 GC Island View Rt Intl Falls 56649

SANDBERG David Charles 74 LAW 722-8537 3026 17th Ave S Minneapolis 55407

SANDBERG Deborah Jean 77 MED 631 Oak St Minneapolis 55455

SANDBERG Diane Katheri 75 HE 774-2520 1502 Wilson Ave St Paul 55106

SANDBERG Jack Peter 75 AG Underwood 56586

SANDBERG Linea Kristi 76 NURS 933-1718 4721 Woodridge Minnetonka 55343

SANDBERG Lynn Nell 76 HE Middlebrook Hall Minneapolis 55455

SANDBERG Penny Lou 75 ED 338-8334 119 W Grant St Minneapolis 55403

SANDBERG Stephen Edwar 77 CLA 1001 W Rosehaven Stp 55113

SANDBERG William Boss 76 CLA 1440 Hythe St Stp 55108

SANDE Carol Jean 77 CLA 376-7932 321 Bn Bay Hwy St Paul 55101

SANDE Gail Roslyn 76 ED 645-3516 1627 Carl St #8b St Paul 55108

SANDEEN Rose Jean 76 UCOL 533-5105 5600-B Boone Ave N #14 New Hope 55428

SANDEFUR Scott Palmer 76 CLA 11506 Friar Lane Mks 55343

SANDELL David Carleton 74 MED 331-1369 Buffalo Clinic Buffalo 55313

SANDELL Donn Creighton GRAD

SANDELL Elizabeth Jill 74 CLA 646-8356 1998 Brewster #110 St Paul 55108

SANDEYLO Sandra Dianne GRAD 338-1150 301 5th St Se #12 Minneapolis 55414

SANDELL Scott Carter 76 CLA 224-2152 812 Goodrich St Paul 55105

SANDELL Sherrill A Big AS ED 689-1126 520 Nw 4th Ave Cambridge 55008

SANDELL Susan Kim 77 CLA 10580 Crooked Lake Blvd Coon Rapids 55433

SANDELL Laura Jean 76 CLA 336-0496 205 17th St St Paul 55403

SANDER James Kenneth 76 LAW 938-8493 9421 Frederick Ave St Louis Pk 55426

SANDER Ronald Eugene 74 BIOSC 534-3482 Route 1 Deerwood 56444

SANDER Theodore Clark 76 CLA 331-9869 1300 5th St Se Mpls 55414

SANDER William Arthur 74 CLA 938-8493 9421 Frederick Ave St Louis Park 55426

SANDERS Carol Louise 76 GC 714 Holly Ave St Paul

SANDERS Diana Jean 77 CLA 1324 Sheridan Ave N Mpls 55411

SANDERS Farrell Rise 76 CLA 698-1314 655 Mt Curve Blvd St Paul 55116

SANDERS Gail Ann Kiley 75 ED 21 Waterman St Cumberland Rl 02864

SANDERS Lee GRAD 646-1442 1247 St Anthony Ave 2021 St Paul 55104

SANDERS Gerald Hollie GRAD 262-7251 135 E University Wooster Oh 44691

SANDERS Homer Bennett 74 ED 331-4355 327 14th Ave Se Mpls 55414

SANDERS Jeanne Ellen 76 GC 646-2385 1806 W Minnehaha St Paul 55104

SANDERS Marilyn Hall 77 AG 1623 East 5th Street Ashland WI 54806

SANDERS Nicholas Arche 76 IT 1000 Hollinger Pl. No. St. Paul 55736

SANDERS Philip Sherman 77 CLA 1491 Brenner Ave Roseville 55113

SANDERS Ralph Allan GRAD 256-7839 211 Woodview Court #14 Madison WI 53713

SANDERS Stuart Charles 76 CLA 698-1736 555 Mt Curve Blvd St Paul 55116

SANDERSON Harold Burke GRAD 331-7184 836 19th Ave S E Minneapolis 55414

SANDERSON Dayle L 75 ED

SANDERSON Gerald Blake GRAD 331-7184 836 19th Ave Se Minneapolis 55414

SANDERSON John Frederi 77 DENT Rr 1 Box 32 Northwood ND 58267

SANDERSON Linda Diane 76 CLA 1764 Morningside Orange Ca 92667

SANDERSON Mary Jane GRAD 376-6941 2208 S Humboldt Mpls 55405

SANDERSON Steven 74 CLA 336-7287 96 Bedford St Se Mpls 55431

SANDGREN Craig Donald GRAD 724-3501 3008 47th Ave S Mpls 55406

SANDGREN Kent Arthur 75 IT 788-5436 4437 Van Buren St Ne Mpls 55421

SANDGREN Margaret Kris 76 FOR 331-1954 822 7th St Se Minneapolis 55414

SANDHOFER Daria Berg H GRAD 939-7978 2656 Vernon Ave S St Louis Pk 55416

SANDHOFER Valerie Eliza 74 CLA 374-1808 2401 Girard Ave So #3 Mpls 55405

SANDHOFER Susanne GRAD 488-0731 180 W Larpenture #210 St Paul 55113

SANDIN Sylvia Adele GRAD 724-1107 5228 29th Ave So Minneapolis 55417

SANDISON Mary Michelle 76 CLA 455-5013 2255 Jewell Ln S St Paul 55075

SANDLER Harriette Nata 77 HE 2557 Alabama So St Louis Pk 55416

SANDLER Victor Michael 76 MED 5140 Irving So Mpls 55419

SANDMAN Richard Simon GRAD 377-8941 1924 Fremont S Mpls 55403

SANDMANN Susan Joy 76 CLA 331-9087 1706 Como Ave Se Mpls 55414

SANDNESS Glen Paul AS CLA 724-4519 4915 16th Ave S Minneapolis 55417

SANDDO Glen Paul 74 CLA 331-7736 414 Erie St Apt 6 Mpls 55414

SANDOR Virginia 74 CLA 871-0447 2317 Pleasant Mpls 55404

SANDQUIST Eddie 75 GC 454-5228 3455 Pilot Knob Rd Stp 55112

SANDQUIST Robert Greg 74 CLA 227-5818 47 E Delos St St Paul 55107

SANDQUIST Susan Jane 77 CLA 120 So 4 Ave Sault Rapids 56379

SANDS Karen Mae 76 CLA 646-3860 1510 Hythe St St Paul 55108

SANDS Kim Denise 77 HE 2916 - 33rd Avenue Mpls 55406

SANDS Leonard Lyle 74 BUS 451-1083 144 East Poplar S St Paul 55075

SANDS Ronald Douglas 77 IT 2612 N Alder St Paul 55113

SANDS Stephen Harold GRAD 212 Walnut St Kenyon

SANDSTAD Julianne Seel 77 MED 724-7146 2325 Mpls Ave So Mpls 55406

SANDSTEDT Stephen Dale 76 FOR 673-2382 Rr 1 Luverne 56156

SANDSTEDT Jon Philip 75 IT 726-7454 2429 9th St So #322 Mpls 55812

SANDSTROM George Halvo 77 GC 484-0634 1080 W Co Rd D #4 St Paul 55113

SANDSTROM Rita Rae SH 74 CL 866-2045
6530 Queen Ave S #5 Minneapolis 55423

SANDSTROM Roger Scott 74 ED 831-4184
3200 Canterbury Bldg Bloomington 55431

SANDWIG Dennis Harland 75 IT 866-2045
Po 18751 Umm Marri 5620

SANFORD Jeffrey Scott 75 PHARM 825-7634
3213 Aldrich St Minneapolis 55408

SANFILIPPO Sarah Flor 76 CL 331-3331
323 10th Ave Se Mpls 55414

SANFORD Connie Haack G GRAD 633-7345
800 W Co Rd D #306 New Brighton 55112

SANFORD Darlene Elizab 74 UCOL 378-0248
606 7th Street Southeast St Paul 55414

SANFORD Gene Howard 74 ED 645-4989
R 5 Faribault 55021

SANFORD John Christoph 75 AG 822-7042
4934 Bryant Ave S Mpls 55403

SANFORD Michael Don 74 CL 831-7843
8731 Harrison Circle Bloomington 55431

SANFORD Patricia Anne 74 ED 644-0981
1264 W Minnehaha St Paul 55104

SANIT Barbara Jean 74 CL 226-7993
442 Charles St Paul 55103

SANGER Susan Phipps Re GRAD 331-5658
803 9th Ave Southeast Minneapolis 55414

SANGHERA Serinder Sing 75 CL 373-1833
306 Bio Science Cntr St Paul 55101

SANJANI Saad Bakhtir 74 IT 521-8592
Middle Brook Hall Minneapolis 55455

SANKEN Christine Sue 76 CL 521-8592
2951 Logan Ave S Mpls 55411

SANO Harutaka GRAD 690-1448
2004 Edgumbe Rd St Paul 55116

SANSBY Susan Debra 75 NURS 698-0250
2004 Edgumbe Rd St Paul 55116

SANSTAD Joahly Leslie AS PH 331-7510
921 Weeks Ave Se Mpls 55414

SANTE Jose 76 CL 335-6055
2910 E Franklin Ave 611 Mpls 55414

SANTILLA Audrey Ann CA AS ED 471-9190
2801 Casco Pt Rd Wayzata 55391

SANTELMAN Jane Patrici 77 HE 4821 Garfield Ave Mpls 55409

SANTERNA Gregory Lynn 76 CL 722-6145
3837 35th Ave S Mpls 55406

SANTERNA Susan Hursh AN 74 ED 722-6145
3837 35th Ave S Mpls 55406

SANTO Raymond Masato 75 IT 937-1410
937 Ainako Ave Hilo HI 96720

SANTOSA Mariewaty 74 BIOSC 935-1410
5940 Fairwood Dr Minnetonka 55343

SANTRICZS Catherine AN 74 CL 941-2069
5900 W 78th Street Edina 55435

SANUSI Abu Bakare 74 BUS Middlebrook Hall Mpls 55455

SAPUS Daniel Roger GRAD 645-1841
1834 Rose Vista Ct #9 St Paul 55118

SAPORTO GRAD 2279 Gordon Ave St Paul

SAPRASA Ansis Gunars AS IT 331-3798
1126 Se 8th St Mpls 55414

SARACOGLO Rusdu GRAD 1168 Fifield #2 St Paul

SARAPH Jayant Vasant GRAD 820 Delaware St Se Mpls 55414

SARAT Ronald James 74 CL 825-3705
335 Longview Terr S Minneapolis 55419

SARAWICHTR Pisit GRAD 376-6005
E 106 Centennial Hall Mpls 55455

SARGENT James C AS ED 488-1511
841 W Arlington St 55117

SARGENT James Edward GRAD 645-9044
2083 Dudley Ave St Paul 55108

SARGENT John Filer 76 CL Rr 1 Gratiot WI 53541

SARGENT Michael Dean 77 CL Rr 1 Box 193 Pkior Lake

SARGENT Robert Kirk 77 CL 621 Radisson Rd Golden Valley 55416

SARGENT William Winsto AS MED C 596 Mayo Hospital

SARGRAD Marsha Ruth GRAD Levittown Pa

SARICI Teresa E AS CL Rr 1 Box 20 Gilbert 55741

SARKAR Husain GRAD 331-9331
Apt 24 415 Erie St Se Minneapolis 55414

SARLES Janis Marie Har GRAD 374-3072
2014 W 21st St Minneapolis 55405

SARNOJK Douglas John GRAD 645-1586
2365 Carter Ave St Paul 55108

SAROW Daniel GRAD 645-7084
Col of Vet Med Path Dept St Paul 55101

SARRACCO Carmen Chris 76 CL 2046 E Ivy St Paul 55119

SARRET Cathryn Branch 74 CL 920-9494
425 Univ Ave Se #305 Mpls 55414

SARTELL Jeanne Elaine 74 CL 631-2958
Box 388 Wadena 56482

SARTELL John Henry 76 CL 363-2571
Po Box 27 Longville 56655

SAS Laravene Mae GRAD Leota

SASADA Deborah Lou Fin GRAD 824-8303
4936 Chicago Ave So Minneapolis 55417

SASADA Howard Otto 75 UCOL 824-8303
4936 Chicago Ave So Minneapolis 55417

SASS Cynthia Anne 75 DENHY 835-3811
1017 4th Ave Se Waseca 56093

SASS David Vernon 75 DENT 789-7708
1918 University Ave Ne Minneapolis 55418

SASTRY Mudigonda Nagam GRAD 772-3336
1901 E Maryland Ave St Paul 55119

SATER Sally Rene 75 HE 545-3854
1440 Syc St St Louis Pk 55426

SATERBO Mark Paul 77 GC 721-1338
2336 Seabury Ave S Mpls 55406

SATERSMOEN Craig Theod 76 IT 2748 Yukon Ave N Mpls 55427

SATHE John Gordon 74 MORSC 920-3124
4820 W 39th St St Louis Pk 55416

SATHE Shelly Knutson 76 CL 331-4916
702 5th Ave Se Mpls 55414

SATHNER Candace Ann Bah 75 ED 786-0759
2685 W Co Rd H Apt 110 Mounds View 55112

SATHER Daniel George 77 IT Rr 4 Montevideo 56265

SATHER David Allen 76 DENT Rr 2 Houston 55943

SATHER Keith Frederick 76 CL 226-3622
737 Oakdale Ave St Paul 55107

SATHER Thomas Richard 76 CL 786-0759
2685 W Co Rd H2 St Paul 55112

SATHRE Colleen O'Brien GRAD 455-6798
189 Oakdale Ave #312 West St Paul 55118

SATHRE Eugene Frederic GRAD 455-6798
1895 Oakdale Ave #312 W St Paul 55118

SATHRE Richard Allen 76 CL 1100 8 Ave Nw Austin 55912

SATHRE Robert Carroll 74 BUS 545-8538
7330 Halfmoon Drive Golden Valley 55427

SATHURNM Christine Mari 75 CL Rr 2 West Concord 55985

SATISHCHANDRA Hiresauv GRAD 1622 Carr St #114 St Paul 55108

SATKA Gary Paul 76 CL 1153 W Howard Winona 55987

SATNIK Joseph Gregory 77 IT 1027 Euclid St Stp 55106

SATO Tokio 75 CL 373-0486
4206 Centennial Hall Mpls 55455

SATTARI Caroline Anita 76 CL 24 Eric Street Norwich NJ 13815

SATTARI Estandiar GRAD 1167 Apt N-4 Fifield St St Paul 55108

SATTER Laila Gail 76 CL 729-6423
4048 22nd Ave S Mpls 55407

SATTERSTROM Lyn Suzanne GRAD 331-5633
1163 14th Ave Se Mpls 55414

SATTERSTROM Valerie AN GRAD 922-9608
2619 Burnham Rd Mpls 55416

SATTLER Donna Lynn 76 CL 378-0073
318 28th Ave S Mpls 55414

SATTLER Lori Katharine 76 CL 1739 Scheffer St Paul 55116

SATTLER Mary Ellen AS ED 378-0946
927 20th Ave Se Mpls 55414

SATZER William Joseph GRAD 376-3321
2115 E River Terr #203 Mpls 55414

SAUBER Jerome Joseph 75 VET M 646-4944
1022 Mamel #2 St Paul 55114

SAUBER Nancy Suzanne AS ED 469-2748
Rr 2 Box 354 Lakeville 55044

SAUCHER Leslie Ann 76 CL 588-5360
2428 Parkview Blvd Mpls 55422

SAUCHER Suzanne Marie 77 HE 588-5360
2428 Parkview Blvd Golden Valley 55422

SAUER Janet 77 AG 594 W23045 River Oaks Dr Big Bend WI 53103

SAUER Nick Charles 77 IT 544-1607
3649 Ductor Ave N Mpls 55427

SAULON Russell Joseph 74 IT 474-8212
5024 Highway 101 Mpls 55343

SAUMWEBER Bonnie Kathe 77 CL 1121 Flandrau Stp 55106

SAUNDERS David Lawrence 75 CL 864 St Paul Ave St Paul 55116

SAUNDERS Donald Andrew GRAD 331-1889
560 23rd Ave Se Minneapolis 55414

SAUNDERS Jeanne Margie 75 CL 374-4784
4501 Catalina Terrace Mpls 55422

SAUNDERS Michael Joseph 76 CL 561-6144
3118 Thurber Rd Brooklyn Ctr 55429

SAUNDERS Philip Daniel 75 GC 344 Tuxedo Bldg Hts OH 44131

SAUNDERS Susan Eileen GRAD San Diego Ca

SAUNDERS Terry Lee 76 CL 933-3337
232 Jackson Ave N Hopkins 55343

SAURO Susan Marie 74 BIOSC 224-9728
295 W Orme West St Paul 55118

SAUSLE Jane Gretchen 76 HE 373-6139
741 Pioneer Hall U of M Minneapolis 55455

SAUSEN Mary Theresa 75 CL 690-5141
1722 Grand Ave #4 St Paul 55105

SAUSEN Michelle Jane 77 CL 5636 Blaisdell Ave So Mpls 55419

SAUSEN Monica Joan 75 ED 866-0370
5636 Blaisdell Ave S Mpls 55419

SAUTER Claudia Kaye 74 ED 699-4236
1335 Grand No 9 St Paul 55105

SAUTER Melanie Elizab 77 HE Bailey Hall St Paul 55101

SAUTTER Mary Eileen Bu 74 CL 646-5859
2082 Comoavenue St Paul 55108

SAUTTER Stephanie Kath 77 CL 1611 Longview Dr New Brighton 55112

SAUTTER Thomas Howard 74 BIOSC 644-4551
1622 Fulham St St Paul 55108

SAVAGE Ann Marsha GRAD 646-2144
2170 Carter St Paul 55108

SAVAGE Deanna Kay 77 CL 209 Regency Rd Le Sueur 56058

SAVAGE Ernest Lee 74 CL 722-7178
3604 Snelling Ave So Minneapolis 55406

SAVAGE Jack Oneal 77 GC Rr 2 Ogilvie 56358

SAVAGE Jelaine Olson G 74 HE 884-5425
300 W 96th St Apt 1-C Bloomington 55420

SAVAGE Lauri A Hopkins 55343 935-4579
465 Baker Rd Hopkins 55343

SAVAGE Lee Ann 76 GC 14221 Prince Pl Minnetonka 55343

SAVAGE Patrick John GRAD 922-6201
Entomology/Fish/Etc #421 St Paul 55101

SAVAGE Richard Lee 75 CL 646-7014
579 Glendale St Paul 55104

SAVAGE Ross Voorhees 75 CL 5 Daniel Cox Rd Lawrence Ny 11559

SAVAGE Steven Raymond 74 CL 866-4851
7900 Dupont South Richfield 55423

SAVAGE Vicki Lee 74 CL 588-8864
3423 30th Ave N Mpls 55422

SAVAGEAU Janet Carolyn AS ED 1529 Brook Ave Se Mpls 55414

SAVAGEAU Joseph Daniel GRAD 378-0214
1529 Brook Ave Se Mpls 55414

SAVANGWONGSAKUL Viboon 75 BUS 373-6721
414 Se 7th Ave #C109 Minneapolis 55414

SAVARYN Oscar Brian GRAD 376-6148
Centennial Hall #819 Minneapolis 55455

SAVARYN Paul John 76 CL Rr 1 Waconia 55387

SAVELLANE Penelope L 74 HE 1492 Clarmer St Paul 55113

SAVEREID Christopher GRAD 424 Se 5th Minneapolis

SAVITT Lori Eve 75 CL 5900 W 25 1/2 St St Louis Park 55416

SAVITT Robert David 76 CL 935-1151
16307 Moorland Circle Mpls 55343

SAVITT Steven Lee GRAD 926-3849
2123 3rd St W Mpls 55404

SAVOLA Brad Steven 77 CL 1710 W 84 Street Bloomington 55431

SAVOLA Wayne Gust AS IT Rr 2 Box 120c Kasson

SAVORY Dennis Paul 77 FOR 941-3060
5300 Whiting Ave Edina 55435

SAWARINI Nani Sawarni AS PH

SAWICKI Carolyn Joann GRAD 735-2703
2098 Bush Ave St Paul 55119

SAWICKI Janis Patricia 76 GC 1496 Bldairnet St Paul 55117

SAWICKI Kathryn Marie GRAD 739-1348
183 N McKnight #216 St Paul 55119

SAWICKI Robert B GRAD 636-0252
1371 Piper Dr New Brighton 55112

SAWICKY Raymond Michae 76 GC 7795 University Ave 55432

SAWYN Douglas AS GRAD 377-3586
1818 Kenwood Parkway Minneapolis 55405

SAWYNSKI Robert Alan 74 FOR 289-8033
1730 Terrace Ln Ne Rochester 55901

SAWYTEL Beth Louise 76 CL 226-6860
1120 Laurel Ave St Paul 55401

SAWYER Donald Morgan GRAD 730-1492
6363 Tinted Hill Columbia Md 21045

SAWYER Jean Ann 74 ED 474-2081
Crane Island Rt 1 Box 628 Excelsior 55331

SAWYER Linda Fitzer Su 74 CL 724-6284
4722 Nokomis Ave S Mpls 55406

SAWYER Robert Scott 75 IT Trout Brook Rd Hudson WI 54016

SAWYER Sally Susan 74 BUS 774-6854
1365 Margaret St St Paul 55106

SAWYER Susan Stephanie 74 BIOSC 776-2898
1845 E Nebraska St Paul 55119

SAX Michael Jay 74 IT 373-6462
265 Territorial Hall Mpls 55455

SAXERUD Beverly Mae 77 GC 484-4551
4710 Hodgson Rd Stp 55112

SAXERUD Shelley Kay 75 HE 4710 Hodgson Rd Stp 55112

SAXHAUG John West 76 FOR

SAXRUD Gary Norman 76 CL 722-6220
5453 25th Ave S Mpls 55417

SAXTON Bonnie Lee 77 CL 2512 Highland View Burnsville 55337

SAVERS Clinton Paul GRAD 888-8083
8324 Thomas Ave S Bloomington 55431

SAYLER Gerni Eberlein AS HE 645-9895
7308 Gibbs Ave St Paul 55108

SAYLER Rodney Dell GRAD 645-9895
1308 Gibbs Ave St Paul 55108

SAYLES Shelia Diane 77 GC 823-8524
3715 Oakland #202 Mpls 55407

SAYLOR Kathryn Loretta 77 CL Rr 1 Gresson 55030

SAYRE Grover Cleveland 77 GC 4001 Fairview Stp 55112

SAZENSKI Lanette Marie 75 HE 588-7253
4230 Beard Ave No Mpls 55422

SAZENSKI Philip Alan 74 CL 1130 S 8th St Mpls 55404

SBOROV Margery Lynn La 76 CL 4848 Upton Ave S Mpls

SBOROV Mark Douglas 75 MED 929-1959
4848 Upton Ave S Mpls 55410

SBOROV Steven Dale 76 CL 922-5054
4716 Upper Terrace Edina 55435

SCALES Kathleen Mary 76 GC 2607 Hayes St Mpls 55418

SCALLEE Jane Ann 76 CL 6215 Xerxes Richfield 55423

SCALZO Andrew Edward 75 MORSC Rr 1 Box 1b Spooner WI 54801

SCAMP Warren E 75 DENT 644-1304
1209 Fifield St St Paul 55108

SCANLAN Michael John GRAD 644-0714
1222 Fifield St Paul 55108

SCANLAN Michael Patrick 76 CL 854-5529
841 11th Ave S Bloomington 55420

SCANLAN Michele Mary 77 CL 830 Grand Av Apt C Stp 55105

SCANLAN Theresa Louise 74 HE 331-9755
1312 7th St Se Mpls 55414

SCANLAN Wayne D 75 VET M 550 Sandhurst Dr W #120 Roseville 55113

SCANLON Deborah Kay 76 CL 831-2649
8525 Stanley Ave S Bloomington 55437

SCANLON James Patrick 76 CL 869-7022
7405 5th Ave S Richfield 55423

SCANLON Patrick Omar 75 BUS 633-4736
3020 Arona St Paul 55113

SCANLON Paul David 74 CL 378-1983
515 5th Ave Se #5 Mpls 55414

SCARBOROUGH Janet Lynn GRAD 644-1035
2384 W Larpenture Ave #7 St Paul 55113

SCARBOROUGH Robert Yor 74 FOR 445-3428
736 East 8th Ave Shakopee 55379

SCARBROUGH Dwight Edge 76 CL 10207 Lakeview Dr Mpls 55343

SCARBROUGH John Eiland GRAD 566-4306
6915 Humboldt N 208a Brooklyn Cntr 55430

SCARLETT Sharon Gay Bu GRAD 822-6128
212 W 36 St Minneapolis 55408

SCARLETT Wendell Robert GRAD 545-7377
505 Henley Rd Mpls 55426

SCARPELLO Vida Gulbina 75 UCOL 933-2614
16632 Eagle Ridge Dr Mpls 55343

SCARVER Sharon Yvonne 77 GC

SCATTARELLA David Loui 74 CL 522-3109
4046 Thomas N Mpls 55412

SCATTARELLI Susan Mari 75 ED 854-1828
8509 Chicago Bloomington 55420

SCATTUM Kevin Paul 75 BUS Rr 2 Rushford 55971

SEARCY Lanny Noel 74 BUS 521-9189
3430 France Av N Robbinsdale 55422

SEEL Kathleen Anne 74 ED 331-2599
514 8th Ave Se #3 Mpls 55414

SCEPUREK John Mark 76 CL 331-7917
1601 Univ Av Mpls 55414

SCHAACK Barbara Kay 76 NURS 155 E Little Canada Rd Stp 55117

SCHAACK Mark Joseph 75 VET M 645-1702
1185 Raleigh St St Paul 55108

SCHAFF James Urban 76 CL 545-5455
480 Quebec Ave So Mpls 55426

SCHAFF Jeanne Marie 76 CL Box 201 Beemer Nb 68716

SCHAAC Marvin Roy 75 AG

SCHAAL Janice Carol 75 ED 789-3174
3500 Benjamin Mpls 55418

SCHAAPFELD Teresa Jean 76 CL 646-3970
2067 Carter Av St Paul 55108

SCHAAR Scott N 76 DENT Box 33 Scanton ND 58653

SCHABER Patricia Louis 75 OT 335-0039
Rogers 55374

SCHABER Scott David 75 IT 1354 Clarence St Paul 55106

SCHABER Steven Louis 75 BUS 646-0062
1362 N Snelling St Paul 55108

SCHABERT Mark Edward 74 AG 484-8046
109 Blunwood Ave St Paul 55117

SCHACHTELE Alan Richar 74 AG 869-6886
6039 Portland S Mpls 55417

SCHACHTMAN Marilyn Sue 77 CL 1876 Eleanor Ave St Paul 55116

SCHACHTSCHNEIDER Alvin 74 IT 869-4459
6921 Washburn Ave S Richfield 55423

SCHACK Gwen Diane 77 CL Rr 1 Box 74 Grand Rapids 55744

SCHACK Yvonne Margaret 76 GC 685 Glencole St Fridley

SCHACKOR Jeffrey Arlene 74 CL 535-1051
3501 Louisiana Av N 312 Crystal 55427

SCHAD Dabra Mary 77 GC Rr 1 Plainview 55964

SCHADDEG Jeanne Marie 75 CL 2710 Arthur St Ne Mpls 55418

SCHADDEG Thomas George 75 BUS 224-6910
928 Grand Av #304 St Paul 55105

SCHAEFER William Jay 76 GC 332-4936
2101 30th Ave S Mpls

SCHAEFER Harold John 74 IT 331-7969
521 12th Ave Se Minneapolis 55414

SCHAEFER James W 74 IT 935-6273
4701 Church Ln Minnetonka 55343

SCHAEFER John Robert 74 CL 336-2584
309 5th St Se Mpls 55411

SCHAEFER Paul Dufred GRAD 3228 1/2 46th Ave So Mpls 55455

SCHAEFER Phillip Lee 76 CL 869-5444
6404 James Av S Richfield 55423

SCHAEFER Randee Willis 76 CL 432-1704
7455 123rd St W #207 Apple Valley 55068

SCHAEFER Richard Allen 77 IT 815 South St Owatonna 55060

SCHAEFER Rick Arnold 76 CL 432-1704
7455 123rd St W #207 Apple Valley 55068

SCHAEFER Steven E 77 GC Middlebrook Hall Mpls 55455

SCHAEFER Susan Lynn 74 CL 11745 Phares Lane Mpls 55343

SCHAEFER Thomas Lloyd 75 IT 2172 Territorial Hall Mpls 55455

SCHAEFFER Claudia Mari 75 HE 822-7178
4008 Chicago Ave Mpls 55407

SCHAEPI Thomas J 75 CL 545-6545
6000 Wolfberry Ln Mpls 55422

SCHAEY Mary Elizabeth GRAD Albert Lea

SCHAFER Daniel Henry AS CL 336-2272
900 30th Avenue South Mpls 55406

SCHAFER David Lawrence 74 IT 331-3017
718 Univ Ave Se #8 Minneapolis 55414

SCHAFER Donald Robert 77 AG Mahometon 56557

SCHAFER James Alan 77 CL 7230 Green Valley Rd Golden Valley 55427

SCHAFER John Charles 77 ED 18175 Highland Ave Wayzata 55391

SCHAFER Mary Ann 74 ED 18175 Highland Av Wayzata 55391

SCHAFER Pamela Jean 76 CL 722-2385
1531 E 22nd St Mpls 55404

SCHAFER Patricia Dawn 74 ED 1015 Essex Se Mpls 55414

SCHAFER William Elwood 77 CL 225 Marietta Ave Clarence Ca 91711

SCHAFER William Frederic 75 MEDTC 4106 Girard Ave North Minneapolis 55412

SCHAFF Fredrick George 74 IT 1637 St Anthony Ave St Paul 55104

SCHAFF Michael Dean GRAD 646-1579
1469 Almond Ave St Paul 55108

SCHAFFER Carol Ann 76 CL 981 Felix St W St Paul 55118

SCHAFFER Michael Stuar 76 MED 698-8522
1515 Edgumbe St Paul 55116

SCHAFFER Phillip Anthony GRAD 866-1859
5623 Pillsbury Mpls 55117

SCHAFHAUSER Michael W 75 CL 1849 Alameda St St Paul 55113

SCHAI Kathleen Barton 74 IT 636-4058
2200 N Pascal #303 St Paul 55113

SCHABLE David Allen 77 CL 109 Blunwood Stp 55117

SCHALLER Lynda C 74 BIOSC 827-2165
624 E 38th St Mpls 55407

SCHALLER Robin E GRAD 890-6995
13265 Humboldt S Burnsville 55378

SCHALLY Stephen Mark 77 CL 1063 Alderman Stp 55117

SCHAMBER Nancy Louise GRAD St Cloud

SCHAMPEL Grant Charles 74 CL 378-0109
812 Washington Av Se Mpls 55414

SCHANCK Robynne Kay GRAD 229 8th Av Se #A Mpls 55414

SCHANDORF Winston Adja AS BIOSC 646-5429
1546 Selby Ave St Paul 55104

SCHANFIELD Miriam Sidi 75 CL 926-3703
3151 Chowner Mpls 55414

SCHANFIELD Paul Mervin GRAD 373-8790
Box 295 U O M Hosp Minneapolis 55455

SCHANNACH Stephen Gera 75 FOR 600 Desanoy Ave St Paul 55104
 SCHAPER Kirt August 76 CLA Durtur 56022
 SCHAPER Warren Jeffrey 75 MORSC 1014 Beltrami Ave Bemidji 56601
 SCHAPIRO Denny Jay AS ED 871-0775 2106 Garfield S # 6 Mpls 55405
 SCHAPIRO Elizabeth Lee 76 GC 670 S Howell St Paul 55116
 SCHAPIRO Randall Terry GRAD 373-8790 Dept of Neur Box 295 Mpls 55455
 SCHAPIRO Sherman Mark GRAD 727 15th Ave Se # 35 Mpls 55414
 SCHARLAU Jan Park Lou GRAD 224-5939 100 W Emerson #119 W St Paul 55118
 SCHARLEMANN Romaine Va 74 ED 5305 Girard Ave S Mpls 55419
 SCHARNER Gregory John 77 CLA 4505 Gilford Dr Edina 55435
 SCHATZSCHNEIDER John Ar 75 BUS 786-2903 90 Maple St Edina Lk Pk 55432
 SCHATZ Steven James 77 CLA 4701 Winterset Dr Hopkins 55343
 SCHATZLEIN Gregory Sco 76 HE 6012 Elliot Ave S Mpls 55417
 SCHATZLEIN Janet Marie 74 AG 869-0080 6436 Oliver Ave So #107 Richfield 55423
 SCHATZLEIN Kristine Ma 74 CLA 823-5621 1802 Colfax Ave So Minneapolis 55403
 SCHATZLEIN Roger Paul 74 CLA 332-1625 1135 S 7th St Mpls 55416
 SCHAUS Gregory Cyril 74 MED 331-6326 1002-13th Ave Se Minneapolis 55414
 SCHAUS James Douglas 78 CLA 871-8825 601 Ridgewood Ave #210 Mpls 55435
 SCHAUS Janette Marie 75 CLA 600 University Mpls 55410
 SCHAUBACH John Edward AS CLA 341-2231 832 30th Ave S Mpls 55406
 SCHAUBACH Keith Joseph 76 CLA 724-2404 2929 37th Ave S Mpls 55406
 SCHAUBENGER Douglas De 75 AG 111 Oxford Fairmont 56031
 SCHAUBERGER Edward Fre 76 CLA 1128 Chestnut Fairmont 56031
 SCHAURLE Edith R Johns AS GC 341-7201 1615 S 4th St Edina Mpls 55404
 SCHAURLE Wayne Lloyd 75 LAW 561-6997 6925 Humboldt Ave N #308B Brooklyn Ctr 55430
 SCHAURER Dale Wesley 77 CLA 5136 Valleyview Rd Edina 55436
 SCHAURER Darvin Charles 75 BUS 469-4541 20758 Holt Ave Lakewille 55044
 SCHAURER George 74 CLA 378-0233 711 15th Ave Se Minneapolis 55414
 SCHAURER Janet Brush OC GRAD
 SCHAURER Linda Kay 74 MEDTC 376-6955 Rm 429 Sanford Hall Mpls 55455
 SCHAURER Robert Mark 74 MED 323 7th St 103 Minneapolis 55414
 SCHAURER Susan Virginia GRAD 636-0394 5510 Cleveland Av Sw #14 New Brighton 55112
 SCHAUFFERT Craig Frede 74 BUS 814 5th St Se Mpls
 SCHAUMANN Joyce Ellen 77 CLA 2880 Irving So Apt #11 Mpls 55408
 SCHAUS Philip John 77 AG 322 18th Ave S S St Paul 55075
 SCHENI Frederick Joseph 77 5505 Irving Ave So Mpls 55419
 SCHENK Michael Joseph 76 CLA 927-9805 5505 Irving Ave S Mpls 55419
 SCHENON Robert James 76 CLA 373-6980 1758 Edgemoor St Paul 55109
 SCHEE Marta Kirsten 77 CLA 7288 Prairie View Dr Eden Prairie 55343
 SCHEEL Linda Marie 74 HE 1461 St Paul Ave #1 St Paul 55116
 SCHEELE Paul Robert 77 AG 925 Excelsior Blvd Excelsior 55331
 SCHEELE Shirley Street 74 PH Route 2 Braunton 55006
 SCHEER Reva Frieda 76 CLA 1916 Morgan St Paul 55116
 SCHEFFLER Jay Allen 76 CLA 8206 33rd Ave N Mpls 55427
 SCHEFFTEL Jeffrey Reed 74 CLA 935-6191 3200 Virginia So St Louis Pk 55426
 SCHEIBE Louise B AS GC Rr 2 Box 122e Stillwater 55082
 SCHEIBER Ronald Lee 75 CLA 560-6724 5800 73rd Ave No Apt 117 Mpls 55443
 SCHEIBLE William Wayne 74 CLA 341-3074 1807 Washington S Apt 105 Mpls 55404
 SCHEID Cynthia Louise 76 CLA 588-2287 4921 Frontenac Mpls 55422
 SCHEID Kirsten Marie 77 CLA 5329 Clinton Ave South Mpls 55719
 SCHEIDEGGER Vicki Lynn 76 CLA 3828 Hampshire Ave N Crystal 55427
 SCHENMAN Jon Isaac GRAD 377-0565 1939 Humbolt Ave S Minneapolis 55403
 SCHEITLIN Joseph Edwar 74 IT 633-2437 802 W County Rd D #119 New Brighton 55112
 SCHELL Steven Robert 76 DENT 788-3283 5198 St Moritz Dr Fridley 55421
 SCHELLEKENS Anne Marie 76 CLA 698-8283 2200 Eleanor St Paul 55116
 SCHELLER David J 76 CLA 690-2067 1406 Grand Av #2 St Paul 55105
 SCHELLER Laura Kathie 77 GC 690-2067 1406 Grand Ave St Paul 55105
 SCHELLER Michael James 77 DENT 544-1784 1614 Fairfield Rd So Minnetonka 55343
 SCHELLER William 75 CLA 544-1784 1614 Fairfield Rd S Mpls 55343
 SCHELLHAMMER David Art 74 IT Eyota 55934
 SCHELLHAMMER Wayne All 74 MORSC Po 40 West Bend Ia 50597
 SCHELLHAS Heidi Susan 75 CLA 926-7245 7252 Monardo Lane Edina 55435
 SCHELLHAS Kurt Phillip 75 MED 331-1319 325 Harvard Se Mpls 55414
 SCHELLING James Louis 75 PHARM 429-4412 3822 Howard Ave White Br Lk 55110
 SCHELLPFEFFER Donald A GRAD 644-2153 2297 Standish St Paul 55108
 SCHELSEKE Bruce Alan GRAD 331-5516 611 12th Ave Se Mpls 55414
 SCHELSEKE Sharyn Johnson GRAD 331-5516 611 12th Ave Se Mpls 55414
 SCHEMA James Edward 76 CLA 334-8312 915 Carlton Av Faribault 55021
 SCHEMA Jeanne Kay 77 CLA 915 Carlton Ave Faribault 55021
 SCHEMBER Jennifer Ann 75 CLA 451-6334 322 6th Ave N S St Paul 55075
 SCHENCK David James AS IT 805 E River Rd Mpls
 SCHENCK Douglas Dale AS CLA Rt 3 Milaca 56353
 SCHENDEL Barbara Lynne 76 ED 376-6474 531 Middlebrook Minneapolis 55455
 SCHENDEL Martin Funfar 74 CLA 447-2985 Rr 1 Prior Lake 55372
 SCHENDEL Steven Mark 77 CLA 331-9191 1125 5th St St Paul 55108
 SCHENK Gene Arnold 76 AG 646-3196 1505 Cleveland Ave No St Paul 55108
 SCHENKER Dana Marie GRAD 824-7704 4931 Garfield S Mpls 55409
 SCHENKER Noel Frances 75 CLA 4931 Garfield So Mpls 55409
 SCHEPMAN Mary K GRAD 9008 Northwood Pkwy Mpls 55427
 SCHEPT Steven Norman 77 CLA 8501 Virginia Circle So St Louis Pk 55426
 SCHERLAD Paul Anthony AS ED 644-8240 1080 Raymond Ave St Paul 55108
 SCHERBEL David Allan 77 CLA 721-5007 3015 Smith St St Paul 55107
 SCHERBEL James Lee 77 GC 225-7950 1167 S Robert W St Paul 55118
 SCHERBER Mary Denise 77 CLA 473-1102 3410 E Moorland Rd Mpls 55343
 SCHERER Richard S 75 LAW 341-3779 1209 S 6th St Mpls 55415
 SCHERER William Charles 74 IT 789-6666 2546 University Ne Mpls 55418
 SCHERF David George 74 CLA 926-2045 5308 Glengary Pkwy Edina 55436
 SCHERF John Jenkins 77 CLA 5308 Glengary Edina 55435
 SCHERFENBERG Lynn Schm 75 PT 529-6972 3123 6th St No Mpls 55411
 SCHERLING Peter Freder 74 BUS 935-4684 4224 Kings Drive Minnetonka 55343
 SCHERMAN Paul Joseph 76 FOR 771-5701 1575 E Montana Ave St Paul 55106
 SCHERMAN Ronald Gregor 74 BUS 331-5965 1024 15th Ave Se Mpls 55414
 SCHERMANN Mary Ann 75 CLA 376-6816 119 Sanford Mpls 55455
 SCHERMER Anita 76 CLA 8000 Virginia Dr N St Louis Pk 55426
 SCHERMER Eugene 76 CLA 544-7447 8000 Virginia Cr N St Louis Park 55426
 SCHERMERHORN Karen Rus GRAD 732-8846 2034 Locust St Philadelphia Pa 19103
 SCHERVEN James 76 CLA 544-6084 1160 N Evergreen Lane Minneapolis 55441
 SCHEUER Margaret Freem 76 CLA 488-8660 160 Zlmer #6 St Paul 55113
 SCHEUENMANN Anita Nels 75 CLA 331-6879 1409 Como Ave Se Apt 11 Mpls 55414
 SCHEURER Kurt Karl 75 MED 338-8107 1801 La Salle S Apt A Minneapolis 55403
 SCHEURER Paul Peter 77 CLA 822-1500 4029 Harriet Ave So Mpls 55409
 SCHEURER Theresa Marie 77 GC 376-6885 7228 4th Ave South Mpls 55423
 SCHEY Norman David GRAD 331-8593 315 11th Ave Se Apt 1 Mpls 55414
 SCHIAGER Heien Marie 76 GC 835-3046 6016 W 102nd St Bloomington 55438
 SCHIBLY Barbara Ann GRAD 331-4258 720 6th Ave Se #6 Minneapolis 55414
 SCHIBONSKI Joan Marie 75 ED 251-1381 Sanford Hall Mpls 55455
 SCHICKERT Joan Mary AS ED 888-8969 9725 Pleasant Ave S 2d Bloomington
 SCHIECK Catherine Ann 77 CLA 2818 Perce Ne Mpls 55418
 SCHIEFFELBEIN Frank Jos 76 AG R R 2 Kimball 55353
 SCHIEFFELBEIN Timothy P 77 CLA Rr 2 Strum Vi 54770
 SCHIED Evelyn Marie AS AG 645-2308 1717 N Albert St St Paul 55113
 SCHIED Stephen Douglas 74 IT 645-2308 1717 N Albert St St Paul 55113
 SCHIERL Joseph William 74 BUS 1354 Hillcrest Dr Fridley 55432
 SCHIERMAN Donn Lee 77 GC 4529 Bryant Ave A4 Mpls 55409
 SCHIERMER Donald Craig 77 CLA 3315 Mcnair Dr Robbinsdale 55422
 SCHIESTL Randall Lee 77 IT 2500 Kewanee Way Golden Valley 55422
 SCHIEVELBEIN Steven Le 74 BUS 435-6381 14262 Irving Ave S #190 Burnsville 55337
 SCHIEFFEL Glenn Amandu 76 MED 815 13th Av Se #309 Mpls 55414
 SCHIFFMAN Dean Allen 76 CLA 831-7066 8233 Beard Bloomington 55431
 SCHIFFMAN John C AS ED 435-5179 15106 Park Ave So Burnsville 55378
 SCHIFFMAN Lolly Jane 74 BIOSC 831-7066 8233 Beard Rd Bloomington 55431
 SCHIFFMAN Richard Lee 76 CLA 1231 Se 8th St Mpls
 SCHIFFMANN Mark Elmer 76 CLA 3300 Dupont S Mpls 55408
 SCHIFSKY Mary Jo 74 CLA 633-6345 3082 N Hamline Ave St Paul 55113
 SCHIK Vincent James 76 IT 1767 Wordsworth St Paul 55116
 SCHILLEMANN Reed Kent 74 CLA 335-8157 2015 28th Ave So Minneapolis 55406
 SCHILLER Gregory Paul 77 GC 737 Lincoln St Paul 55105
 SCHILLER James William 74 CLA 529-8045 201 13th Ave No Minneapolis 55412
 SCHILLER Mary Terese 76 HE 5301 Russell Ave #106 Mpls 55430
 SCHILLER Michael Joseph 76 CLA 378-0452 414 7th Ave Se Apt D 101 Mpls 55414
 SCHILLER Philip Jeffre AS MED 4410 Nawadaha Blvd Mpls 55406
 SCHILLER Richard Carl 74 AG 644-2686 22 Raymond Pl #9 St Paul 55114
 SCHILLING Bonnie Louis 75 AG 3306 Bailey Rd Newport 55505
 SCHILLING David Allen 74 CLA 335-7003 2013 13th So Mpls 55404
 SCHILLING Elizabeth An 75 CLA 329 10th Ave Se Mpls 55414
 SCHILLING John Irvin 76 CLA 721-2516 3641 26th Ave S Mpls 55406
 SCHILLING Kathleen Daw 76 CLA 288-9461 2823 15th Ave No Rochester 55901
 SCHILLING Kathleen Joy GRAD 335-7003 2013 13th Ave South Minneapolis 55404
 SCHILLING Marcia Macin 74 CLA 690-0141 1163 Randolph St Paul 55105
 SCHILLING Patricia Fra GRAD 926-8050 4120 Parkland Ave #129 Edina 55435
 SCHILLING Richard Arth 75 CLA 233-8046 4153 Mandan Crs Madison WI 53711
 SCHILLING Robert John GRAD 690-2739 643 S Hamline Ave St Paul 55116
 SCHILLING Susan Kay Bo AS CLA
 SCHILLING Susan Lee GRAD 544-2259 2747 Brookridge Ave N Mpls 55422
 SCHILLING William Curd GRAD Cincinnati OH
 SCHILLS Mitchell Edward 77 CLA 8532 Rich Ave Bloomington 55437
 SCHILTEEN Barbara J 74 PT 739-9520 Rr 1 Lake Elmo 55042
 SCHILTEEN Thomas Joseph 75 CLA 1881 E Hawthorne Stp 55119
 SCHIMKE Robert Allen 76 CLA 823-3046 4432 Dupont So Mpls 55409
 SCHIMMELS Kirby Franci 76 CLA 866-1367 7012 Portland Ave Richfield 55423
 SCHINDELDECKER Daniel 75 CLA 824-8893 3853 Grand Ave S Mpls 55409
 SCHINDLER Milton Gary 75 CLA 336-9708 425 8th Av Se Mpls 55414
 SCHIHNKE Marcella Jane 74 ED 537-0829 7901 Aster Dr Mpls 55428
 SCHIPPER Cynthia Lucy 74 CLA 257-7008 Route 1 Lindstrom 55045
 SCHIPPER Ronald Lynn 75 CLA 522-8418 2333 Thomas No Minneapolis 55411
 SCHIRM Robert Russell 74 IT 645-1901 1362 Wynne Av Apt 33 St Paul 55108
 SCHIRMER Roy Lawrence 74 BUS 546-5758 2549 Oregon S St Louis Pk 55426
 SCHJOLBERG Steven Greg 74 BUS 332-4042 441 Ridgewood Ave #25 Minneapolis 55403
 SCHLAGHTER Stephen Edw 74 BUS 926-8193 2020 22nd Ave So #209 Mpls 55404
 SCHLADWEILER Mary Kay AS CLA 825-5815 3341 Clinton Ave S Mpls 55408
 SCHLAGER Laurie Lynn 77 HE 1011 Flandrau Place St Paul 55106
 SCHLAFER James Allen 76 CLA 3416 Hennepin Ave Mpls 55408
 SCHLAIF Doron 77 GC 1613 Marion St Shorewood WI 53211
 SCHLANGEN Deborah Dawn 77 GC 224-6255 510 Milton Ave #5 St Paul 55105
 SCHLATTER James Franci 76 CLA 871-1779 2440 1st Ave So Mpls 55404
 SCHLAUDERFARK Mark Luth 76 CLA 373-6360 133 Territorial Hall Mpls 55455
 SCHLECHT John James AS IT 522-3996 3731 Aldrich Ave N Mpls 55412
 SCHLECHTE Gary L GRAD 854-4569 8600 Cedar Ave S #205 Bloomington 55420
 SCHLECHTER Elaine Marc 74 ED 869-1027 6229 Blaisdell Ave Richfield 55423
 SCHLEE Jennifer Ann 77 CLA 588-3103 4186 Chosen W Rockdale 55422
 SCHLEETER Daniel Paul 77 CLA 3112 Townview Ave Mpls 55418
 SCHLEICHER Dwight Kenn 75 CLA Rt 2 Frazeo 56544
 SCHLEICHER Jane Ann 75 CLA 376-6908 341 Sandford Hall Mpls 55455
 SCHLEICHER Joel Arthur 74 BUS 922-0297 4617 Bruce Edina 55424
 SCHLEIF Steven Allen 76 CLA 533-7801 6209 Scott Ave N Brooklyn Ctr 55429
 SCHLEIF Wayne Allan 76 CLA 824-6869 3420 Pillsbury Ave Mpls 55408
 SCHLEKNAU David Lee 75 IT 7320 Bloomington Richfield 55423
 SCHLEMMER John Howell 75 CLA 647-0370 1322 Gibbs St Paul 55108
 SCHLEMMER William Wynn 76 CLA 6732 Lakeview Richfield 55423
 SCHLENDER Beth Ann 74 HE 537-1405 4047 Maryland Ave No Hope 55427
 SCHLENDER Karen Kay 75 IT 537-1405 4047 Maryland Mpls 55427
 SCHLENER Michael David 74 CLA 861-6919 7500 Cedar Ave S Richfield 55423
 SCHLESKE Mary Wicklund 74 NURS 331-2317 535 5th St Se #3 Mpls 55414
 SCHLETTY Gail Jean 75 FOR 55110 2111 Blomquist White Bear Lk 55110
 SCHLETTY Mark Gregory 74 CLA Box 77 Chicago City 55013
 SCHLETTY Stephen John 74 CLA 451-8208 614 13th Ave N South St Paul 55075
 SCHLETTY Steve Brian 76 DENT 1615 S 4th St #M1402
 SCHLESNER Gary Douglas 76 GC 3900 61st Ave N Mpls 55429
 SCHLEY Gregory John 77 STAR ROUTE Braimard 56401
 SCHLICHTER William Jnr CLA 70
 SCHLICHTING James Paul 75 IT 698-6459 752 S Syndicate St Paul 55116
 SCHLIE Ronald Lee 76 IT 427-3826 14407 Vantage St Anoka 55303
 SCHLINS Roy Paul 77 GC 6801 Madison St Fridley 55432
 SCHLISMAN Marc Allan 74 UCOL 824-4350 4731 Nicollet Ave So Mpls 55409
 SCHLOFF Lawrence David 77 GC 545-0680 2009 Virginia Ave S Mpls 55426
 SCHLOFF Linda Elaine AS CLA 690-2113 1827 Hillcrest Ave St Paul 55116
 SCHLONER James Nathan 77 CLA 7733 W 24 Street Mpls 55426
 SCHLOSS Winston Roy 74 PH 2101 Knapp Ave St Paul 55101
 SCHLOSSER Mary Anne 75 HE 373-6060 413 Pioneer Hall Mpls 55455
 SCHLOSSER Mary Serena 74 ED 331-5725 600 University Ave Se Mpls 55414
 SCHLOSSER Stephen Wynn 75 IT 881-2049 1401 E Old Shakopee Rd Bloomington 55420
 SCHLOSSER Susan Franca 76 CLA 537-1844 5724 Drew Av N Brooklyn Ctr 55429
 SCHLOSSMAN William Ale 76 LAW 612 14th Ave Se Mpls 55414
 SCHLUENDER Donald Jose 74 IT 331-6325 612 14th Ave Se Mpls 55414
 SCHLUENDER James Leo 77 CLA 2708 27 Ave Ne Mpls 55418
 SCHLUENDER Linda Marie 75 CLA 331-2903 611 14th Ave Se Mpls 55414
 SCHLUETER Dianne Lydia 77 GC 824-9880 5552 Aldrich Ave S Mpls 55419
 SCHLUETER Eugene Frank 76 VET M 645-8787 1485 Cleveland Av N St Paul 55108
 SCHLUETER Jeffrey Alan 76 MED 421-9284 11741 Eldorado W Anoka 55303
 SCHLUETER Nancy Elaine 76 CLA 339-6162 319 8th St Se Apt 304 Mpls 55455
 SCHLUTER Catherine Mar 74 CLA 333-7574 1827 14th Ave So Mpls 55404
 SCHLUTER Gretchen 74 CLA 378-1196 1026 Se Fifth Street Mpls 55414
 SCHMAHL Stephen Peter 74 ED 646-0015 1122 Sherburne St Paul 55104
 SCHMANDT Jane Frances 74 CLA 455-5759 800 9th Ave S S St Paul 55075
 SCHMANSKI Sara Ann 74 IT 331-1682 612 10th Ave Se Mpls 55414
 SCHMAUTZ Corby Lee 76 CLA 55112 1787 19 Ave No New Brighton
 SCHMELING William Carl 76 GC 788-1997 3300 Lincoln St Mpls 55418
 SCHMULL Barbara Barsam 75 CLA 926-0883 Mpls 55416
 SCHMELZ Dennis John 76 CLA 926-0883 4405 Hwy 7 Mpls 55416
 SCHMELZ Jerome James GRAD 339-3777 2112 29th Ave S Mpls 55406
 SCHMELZER John Joseph 76 CLA 1504 7 Ave Ne Rochester 55901
 SCHMELZER Larry Marvin 76 IT 484 Frontier Hall Mpls Y 55455
 SCHMELZER Richard Gera 75 MED 338-0218 141 Warwick St Se Minneapolis 55414
 SCHMELZER Ronald Vince GRAD 533-0135 6324 Boone Ave #20 Brooklyn Park 55428
 SCHMERBECK Timothy Jos 77 IT Rr 2 Guthrie 56451
 SCHMICK Lauren Kay GRAD 339-6127 2011 3rd Ave South Minneapolis 55404
 SCHMID Claire Kamins R GRAD Minneapolis
 SCHMID Jeannette Ellen 74 ED 722-6049 2909 38th Ave South Minneapolis 55406
 SCHMID Karen Hoegfeldt 74 ED 339-5970 5 Barton Ave Se Mpls 55414
 SCHMID Louise Striplin GRAD 646-3806 2348 Buford St Paul 55108
 SCHMID Paul Allen 75 BUS 646-8563 690 N Wince Ave St Paul 55104
 SCHMID Thomas John GRAD 724-6718 Box 14097 Univ Sta Minneapolis 55414
 SCHMIDT Barbara Lynn 76 CLA 771-9114 1427 Barclay St Paul 55106
 SCHMIDT Beverly Ellen 77 CLA 7189 Clayton Ave E Inver Gr Hts 55075
 SCHMIDT Bradley John 76 CLA 331-9995 317 18th Ave Se Mpls 55414
 SCHMIDT Bruce Edward GRAD 1642 Eustis St Paul 55108
 SCHMIDT Carole Louise 77 CLA 1746 N Albert St Paul 55113
 SCHMIDT Darrell Edward GRAD 722-2375 4527 Arbor St Mpls
 SCHMIDT Daryl Dietrich 74 ED 644-8589 1304 Gibbs Ave St Paul 55108
 SCHMIDT David Luther 74 ED 3553 46th Ave So Mpls 55406
 SCHMIDT Debra Dahlquis 76 PHARM 644-8589 1304 Gibbs Ave St Paul 55108
 SCHMIDT Delano Edward AS IT 439-5431 9364 170 St N Forest Lake 55025
 SCHMIDT Dennis Arnold 74 AG R Rt #2 Gaysford 55334
 SCHMIDT Donald Lloyd 75 AG 866-8930 7720 2nd S #214 Richfield 55423
 SCHMIDT Douglas Charles 74 IT Rt 1 Box 147 Montrose 55363
 SCHMIDT Douglas Victor GRAD 378-0557 312 11th Ave Se Mpls 55414
 SCHMIDT Elizabeth Tink 75 LAW 644-8142 402 Pi Path U of M St Paul 55101
 SCHMIDT Gary Daniel 76 CLA 771-3039 1763 Burns Ave St Paul 55106
 SCHMIDT Gary Edward 74 BUS 831-5273 9108 Toledo Road Bloomington 55437
 SCHMIDT Gregory Daniel 76 CLA 1746 N Albert Stp 55113
 SCHMIDT Ilene Marie 76 CLA 729-7740 1541 E 28th St Mpls 55407
 SCHMIDT James Allen 75 CLA 441-2540 Rt #2 Box 136 Elk River 55330
 SCHMIDT Jeannette Stie 75 IT 459-2369 10640 Grey Cloud Is Dr S St Paul Park 55071
 SCHMIDT Joseph Francis 76 LAW 339-3740 70 Seymour Ave Se Mpls 55414

SCHUEBEL Timothy J 75 DENT 789-7708
1918 Univ Ave Ne Mpls

SCHUELLER Paula Ann 77 CLA 2319 Gettysburg Ave So Louis Pk 55426

SCHUELE David Al 74 CLA 616 11th Ave S Mpls 55414

SCHUELE Joanne Cather 76 ED 6320 27 Ave No Mpls 55427

SCHUELLER Jeffrey John 77 CLA 501 Sunmet Dubuque la 52001

SCHUENEMAN Warren Walt GRAD 6800 75th Ave N Brooklyn Pk 55428

SCHUEREN Ann Marie 77 CLA 1000 5th St Se Mpls 55414

SCHUEREN Sandra Jean 74 CLA 1000 5th St Se Minneapolis 55414

SCHUETT Carol Jean 75 OT 1409 Como Ave Se Apt 4 Mpls 55414

SCHUETTE Gary Paul 77 CLA 16810 So Scenic Ln Mpls 55343

SCHUETTE Mary Ellen 76 HE 1 Pioneer Hill Pk So Minneapolis 55455

SCHUTZLER Mark Richard 75 BUS 8109 Xenia No Mpls 55443

SCHUTZLER Peter Waite 77 IT 8109 Xenia No Mpls 55443

SCHUFMAN Randall Charl 75 IT 1459 Schielti St St Paul 55117

SCHUMWERCK Angela Be 75 HE 2971 Rice St St Paul 55113

SCHUKAR Gary W AS IT 1495 E Magnolia #4 St Paul 55106

SCHULARICK Martin Will 74 BIOSC Rt 2 Box 367 Long Lake 55356

SCHULARICK Willard Jan 75 BUS Rt 2 Box 367 Orono 55356

SCHULEMAN Alan Nevyn 77 CLA 1941 Westworth St Mpls 55409

SCHULEMAN Gall Henriette 76 CLA 1941 Pinehurst St Paul 55116

SCHULER Joanne Mary GRAD 9111 22nd Ave So #348 Mpls 55404

SCHULKE Bonnie Mae 75 CLA 1402 McAfee St Paul 55106

SCHULLER Anne Pauline 74 HE 34 Scarlet Oak E N St Paul 55109

SCHULLER James Roy 75 AG 34 Scarlet Oak E N St Paul 55109

SCHULLER Leland Claude 76 CLA 2732 Parkview Blvd Mpls 55422

SCHULLER Terry Lawson 74 IT 4538 Wentworth St Mpls 55409

SCHULMAN Joanne J 75 VET M 2701 Ottawa Ave S Mpls 55416

SCHULTE Debra Jean 76 HE 348 Sanford Hall Mpls 55455

SCHULTE Gary Herbert AS BUS 1361 75th Ave Ne Fridley 55432

SCHULTE Herbert Willis 77 DENT 1815 15th Ave Se St Cloud 56301

SCHULTE Philip Alan 77 CLA 1011 5th Ave Nw Austin 55912

SCHULTE Stephen Wilfre 75 CLA 1131 Cook Ave St Paul 55106

SCHULTE Aiden Edwin AS ED 325 7th Ave S Osseo

SCHULTZ Barbara Gattis GRAD 1200 Hwy 100 Ne #17 Mpls 55421

SCHULTZ Brian Richard 76 CLA 6300 Hillside Rd Edina 55436

SCHULTZ Cindy Marie 76 HE R R 1 Long Prairie 56347

SCHULTZ Connie Ann 76 GC 638 Pioneer H Mpls 55455

SCHULTZ Craig William 76 DENT 795 Univ Av St Paul 55104

SCHULTZ Dan C GRAD 1631 Flag Ave Minneapolis 55416

SCHULTZ David Matthew 76 CLA 5127 Irving Ave S Mpls 55419

SCHULTZ Deborah Colleen 74 ED 2544 Harriet Ave #204 Minneapolis 55405

SCHULTZ Dennis Charles GRAD 5740 Regent Ave No Crystal 55429

SCHULTZ Edwin Lawrence AS ED 287 Damer Ave St Paul 55112

SCHULTZ Elizabeth Ann 74 ED 3534 Harriet Ave Mpls 55408

SCHULTZ Ellen Diane Ha GRAD 1047 10th St N Hudson WI 54016

SCHULTZ Gary Lee 77 CLA 1854 Rome Ave St Paul 55116

SCHULTZ Gordon A 74 CLA 1052 W Co Rd S Roseville 55113

SCHULTZ James Gregg 75 AG 412 Be Bailey Hall Jcm St Paul 55101

SCHULTZ Janis Louise 74 CLA 3720 Minnehaha Ave #7 Mpls 55406

SCHULTZ Joann Lynn 76 CLA 4220 16 Ave S Mpls 55407

SCHULTZ John Charles 77 IT 8664 Hyde Ave So Cottage Grove 55016

SCHULTZ Kathleen Diane AS IT 2561 Alabama Ave S St Louis Pk 55416

SCHULTZ Kathy Ann 77 CLA 4220 16 Ave So Mpls 55407

SCHULTZ Kenneth David WCOL 4708 Nevada W No Crystal 55428

SCHULTZ Leland Duane 75 IT 1193 Highway Dr New Brighton 55112

SCHULTZ Lisa Jo 76 CLA 6 Westwood Cir Mpls 55343

SCHULTZ Mark Jacob 75 BUS 2044 Hazelwood Ave Stp 55109

SCHULTZ Martin Paul 77 IT 1036 Winslow W Stp 55118

SCHULTZ Mary Frances 74 HE 1231 8th Street So Minneapolis 55414

SCHULTZ Michael Douglas 76 ED 307 Frontier Hall Mpls 55455

SCHULTZ Richard Charles 74 CLA 1631 Flag Ave Mpls 55426

SCHULTZ Richard James 75 CLA 315 Bluff Brainerd 56401

SCHULTZ Robert John 75 MORSC 3314 46th Ave N Mpls 55422

SCHULTZ Ronald Fredric 75 IT 954 15th Ave S Mpls 55414

SCHULTZ Ruth Ann 77 HE 5316 29th Ave S Mpls 55417

SCHULTZ Stephen Mark 76 IT 10621 Verdin St Coon Rapids 55433

SCHULTZ Stephen Richard 74 UCOL 1630 Hollywood Ct St Paul 55108

SCHULTZ Sydney George 77 IT 1794 Elm St Bldg 55104

SCHULTZ Arthur John GRAD 59 Waldheim Dr New Ulm 56073

SCHULTZ Barbara Irene GRAD 9650 Elliot Bloomington 55420

SCHULTZ Catherine Ann 77 CLA 6618 W 16th St St Louis Park 55426

SCHULTZ Gary Allen 76 AG R R 5, Box 213 Austin 55912

SCHULTZ Karen Louise 74 BIOSC 5244 James Ave So Mpls 55419

SCHULTZ Kenneth Allen GRAD 5129 Nicollet Ave So Minneapolis 55419

SCHULTZ Marcia Meyer 74 CLA 22 Raymond Pl Apt 3 St Paul 55114

SCHULTZ Timothy William 74 AG 1505 N Cleveland St Paul 55101

SCHULZE Edward William 74 CLA 1083 Cedarview Drive Minneapolis 55405

SCHULZE Jeanne A 77 CLA Box 39 Le Sueur 56058

SCHULZE Linda Marie 76 CLA 163 Mainzer St West St Paul 55118

SCHULZE Steven Robert 75 BUS Po 370 Umm Morris 56267

SCHUMACHER David John 76 GC 243 Ardmore Dr Golden Valley 55422

SCHUMACHER Duane Elmer 76 GC 1221 Gardena Ave Fridley 55432

SCHUMACHER Loren Rober GRAD 427 4th St #306 Minneapolis 55414

SCHUMACHER Mark Howard 74 BUS 2741 Pillsbury S #102 Mpls 55408

SCHUMACHER Mark Walter 74 IT 3236 6th Ave Se Apt 301 Minneapolis 55414

SCHUMACHER Marlene Gay 76 CLA Box 345 Morristown 55052

SCHUMACHER Nancy Lee AS CLA 243 Ardmore Drive Mpls 55422

SCHUMACHER Patricia Jo GRAD 1113 Cedar View Dr Mpls 55405

SCHUMACHER Richard Dou 76 CLA 1316 W 73rd St Richfield 55423

SCHUMACHER Robert Vern AS MED 6040 Olinger Cir Edina 55436

SCHUMACHER Russell Jo 76 CLA 506 E 27th St Mpls 55406

SCHUMACHER Steven Alan 74 CLA Po Box 521 Hutchinson 55350

SCHUMANN Lynne Roberta GRAD 1230 Hwy 100 Ne #13 Fridley 55421

SCHUMANN Larry Allen AS IT 301 5th Street Se Apt 6 Mpls 55414

SCHUMANN Robert Alfred 75 IT R R 2 Eyota 55934

SCHUMI Laurence Richard 74 IT 1055 Cumberland St St Paul 55117

SCHUMI Deborah Jean 74 CLA 301 Univ Ave Se Mpls 55414

SCHUMI Frank Peter Jo 76 CLA 1011 Wilson Ave St Paul 55106

SCHUR Michael Bradley 77 CLA Rt 4 Detroit Lakes 56501

SCHURIN Ronald Charles GRAD Arlington Va

SCHURKE Roger K 74 LAW 3553 33rd Ave S Mpls 55406

SCHURR Dana Karl 74 IT 116 N Dell Lane St Paul 55119

SCHUSSLER Fred John 76 CLA 220 14th Ave N S St Paul 55075

SCHUSSLER Kerry Bruce 77 CLA 414 7th Ave Se #B204 Minneapolis 55414

SCHUTTE Mary Anne 76 CLA 4913 Baker Rd Minnetonka 55343

SCHUTZ Lawrence Paul 76 GC 4938 Xerxes Mpls

SCHUWEILER Lew George 76 IT 2224 Reaney St Paul 55119

SCHWAB Douglas Robert 76 CLA 309 E Water Sleepy Eye 56085

SCHWAB Joseph Lewis 75 ED 1798 Ashland Stp 55104

SCHWAB Mary Esther 76 CLA 1659 10 Avenue Newport 55055

SCHWAB Norma Jean 76 CLA 521 Carleback Drive Edina 55436

SCHWAB Richard John 75 BUS 1612 Hollywood Ct St Paul 55108

SCHWAB Sharon Lou 74 ED 7304 15th Ave S Richfield 55423

SCHWAB Terence Joseph 74 CLA 1759 Laurel St Paul 55104

SCHWAB Thomas Harry GRAD 1308 Centennial Hall Mpls 55455

SCHWABACHER Stephen Ma 76 CLA 107 Seymour Ave Se Mpls 55414

SCHWABE Bryan Jean 74 DENHY 1358 15th Ave S St Paul 55113

SCHWACH Marc David 76 IT 2210 E Eldridge No St Paul 55109

SCHWAGEL Gary Mark 76 CLA 1308 65th Ave N Brooklyn Cntr 55430

SCHWALM Carol Alice 74 CLA 1105 23rd Av Se Mpls 55414

SCHWALM Catherine Maue AS ED 862 W Nebraska Ave Stp 55117

SCHWAMM David M 76 GC 5308 Bryant Ave S Mpls 55419

SCHWAN Bruce E AS IT R 3 Elk River 55330

SCHWANDT David Arnold 74 CLA 4912 Aspesia Ln Edina 55435

SCHWANDT Stephen Will GRAD 2941 Orchard Ave N Mpls 55422

SCHWANEBECK Elizabeth GRAD 808 University Ave S E Minneapolis 55414

SCHWANKE Lance Brent 74 BUS Box 73 Randell 56475

SCHWANKE Ronald Joseph 75 IT N214 Griggs Duluth 55812

SCHWARTAU Carol Sue 75 HE 1276 Raymond Ave St Paul 55108

SCHWARTAU Judith Ann 74 CLA 407 Park Ave Se Minneapolis 55414

SCHWARTEN Sue Michae 76 DENT 901 River Rd Mpls 55414

SCHWARTZ Arthur J GRAD 1769 Carroll Ave St Paul 55104

SCHWARTZ Barbara Ann 75 BIOSC 1590 Portland St Paul 55104

SCHWARTZ Blaine Donald 76 CLA 1831 Valders Ave N Golden Valley 55427

SCHWARTZ Charles Edwar AS AG 2515 9th St S #1701 Mpls 55406

SCHWARTZ Daniel Hyman 75 MED 3050 Old Hwy 8 Roseville 55113

SCHWARTZ Earl Bruce 76 CLA 2005 Vincent N Mpls 55411

SCHWARTZ Eve Adele 77 CLA 3844 York Ave So Mpls 55410

SCHWARTZ Howard Alan 76 CLA 3532 37 Ave So Mpls 55406

SCHWARTZ James George 77 FOR 1590 Portland St Paul 55104

SCHWARTZ Jeffrey Olive 77 GC 721 Virginia St Paul 55103

SCHWARTZ Jerry Alan 74 ED 1864 Eleanor Ave St Paul 55116

SCHWARTZ Joel Ralph 76 CLA 2341 Texas Ave S Mpls 55426

SCHWARTZ John Robert 77 IT 1354 Hedonway White Br 55110

SCHWARTZ Jonathan Elio GRAD C/O Carleton College Northfield 55057

SCHWARTZ Joseph F 76 AG Rr 2 Sleepy Eye 56085

SCHWARTZ Karen Lucille 75 ED 1005 12th Ave Se #303 Minneapolis 55414

SCHWARTZ Mark Roland 76 CLA 1845 Ford Parkway St Paul 55116

SCHWARTZ Marshall Zane GRAD 2100 Aldrich Ave S Minneapolis 55405

SCHWARTZ Michael David 76 CLA 19725 Grandview Pl Excelsior 55331

SCHWARTZ Michael Ira 74 CLA 2218 8th Ave Se Mpls 55414

SCHWARTZ Patrick Joseph 75 CLA 1837 E 5 Street Stp 55119

SCHWARTZ Paul Field 77 CLA 2416 Chicago Ave So Mpls 55404

SCHWARTZ Paul Jeffrey 75 ED 3117 14th Ave So Mpls 55407

SCHWARTZ Randy Lee GRAD 40 Andover Blvd Anoka 55303

SCHWARTZ Richard Allan 76 CLA 812 Sw 8th St Fairbault 55021

SCHWARTZ Richard Harde 75 FOR 3823 Hartman N Minneapolis 55427

SCHWARTZ Richard Scott 77 DENT 1023 Pioneer Hall Mpls 55455

SCHWARTZ Rita Rifka 74 ED 2040 Morgan Ave St Paul 55116

SCHWARTZ Robert Frank 77 DENT 318 Harvard Fenwick #301 Minneapolis 55455

SCHWARTZ Robert Paul 76 FOR 6800 63rd Ave N Apt 18 Brooklyn Pk 55420

SCHWARTZ Rodney Allen 76 HE 36 Sorce Place #101 Minneapolis 55403

SCHWARTZ Ronald Miller 76 AG 4273 46th Ave No Robbinsdale 55427

SCHWARTZ Seth Andrew 76 CLA 1092 18th Ave Se Mpls 55414

SCHWARTZ Shari Lynn 76 CLA 3200 Irving S Mpls 55408

SCHWARTZ Steven Anthon 74 FOR 1289 Galtier St St Paul 55117

SCHWARTZ Susan Josephi 76 CLA 1108 10 Ave N St Cloud 56301

SCHWARTZ Thomas Willis 77 CLA 1001 Lake Blvd Bernidji 56601

SCHWARTZBAUER Gary Jam 74 IT 1133 Dodd Rd Menahj Hts 55118

SCHWARTZBAUER Paul Jeff 77 CLA 6220 Idylwood La Edina 55436

SCHWARTZHOFF Randy Erv 75 FOR 940 Franklin Terr #204 Mpls 55406

SCHWARTZMAN Stephan La 74 CLA 1620 E 27th St Mpls 55407

SCHWARZ Herbert Richar 75 IT 1606 E 4th St St Paul 55106

SCHWARZ Martin Alan GRAD 52 Oakridge Drive West Brockton Ma 02701

SCHWARZBAUER Julie Ann 75 CLA 1027 15th Ave S Apt 2 Minneapolis 55414

SCHWARZE Carolyn Jean 74 HE 1247 St Anthony #1712 St Paul 55104

SCHWARZE Mark Charles 74 AG 1247 St Anthony Ave St Paul 55104

SCHWARZKOPF Inez Olson GRAD 4840 Bloomington Mpls 55417

SCHWARZROCK Lorraine V 74 CLA 566 Sanford Hall Mpls 55455

SCHWARZROCK Ted Kennet 77 MED 2007 S 7th St Minneapolis 55404

SCHWAB Thomas Barry 77 CLA 1632 Bohne St St Paul 55115

SCHWABACH Gregory Kenn 77 GC 7017 36th Ave N Mpls 55428

SCHWEDA Steven Michael GRAD 1823 Portland #9 St Paul 55104

SCHWEDES Jeffrey Taylo GRAD 5249 James Ave S Minneapolis 55419

SCHWEGMAN Linda Kay 75 NURS 300 Plateau Taylors Falls 55084

SCHWEIGER Mary Kathie 75 HE 1318 8th St Se Mpls 55414

SCHWEIM Kevin Erwin 75 FOR Rr 1 Box 105 Wabassa 56293

SCHWEIZER Elizabeth Ann 74 CLA 2399 E Holloway North St Paul 55109

SCHWEN Rebecca Leroy 75 HE 100 W 96th St #1e Bloomington 55420

SCHWEN William Walter 74 CLA 1900 1st Ave So #22 Mpls 55403

SCHWENK Tyrone Damon 75 IT 2134 California St Ne Mpls 55418

SCHWERN Donald Stanle GRAD 1414 Soc Sci Bldg Mpls 55455

SCHWITZENBERG Kurt G 74 CLA 1626 Englewood St Paul 55104

SCHWICKERT Kim Leas 75 BUS 1207 West Ave Dr Markato 56001

SCHWICKERT Randy Kruse 74 LAW 1207 W River Dr Markato 56001

SCHWIE Mark Donald 77 GC Territorial Hall Mpls 55455

SCHWIEGER David Paul 74 ED 6850 Meadowbrook Blvd #409 St Louis Pk 55426

SCHWIEGER James Arthur 74 ED 3085 Old Hwy 8 #30 St Paul 55113

SCHWIETERS Judith Ann 77 HE 1334 Circle Terr Blvd Mpls 55421

SCHWIETERS Robert Henr 74 CLA 6402 Douglas Dr N Brooklyn Park 55429

SCHWITZ Debra Rose 77 CLA 803 E Jessamine St Paul 55106

SCHWITZ Elizabeth Evelyn 74 ED 2183 E Fremont Ave St Paul 55119

SCHWINGHAMMER Karen Lu 77 AG Rural Route 1 Albany 56307

SCHWINGHAMMER Kenneth 75 AG Rr #1 Albany 56307

SCHWINN Gregory Bernar 74 CLA 1864 E Lantier Michael V 77 VET M 6 Ivy Lane Landfall Hill St Paul 55119

SCHWIMMER Stephen Josep 77 CLA 2347 Blomquist White Bear 55110

SCIPIONI Mark Louis GRAD 1515 S 4th St Apt E-911 Mpls 55414

SCIPIONI Paul Joseph GRAD 524 5th Ave Se Mpls 55414

SCOBIE Donald W 74 BIOSC 2830 E 34th Street Mpls 55406

SCOBIE Helen Laciika 74 HE 3101 2nd Ave W Mpls 55408

SCOFIELD Sonya Lee 74 CLA Alpha Phi Sorority Mpls 55414

SCOLL Barbara Rosentel GRAD 204 Bedford St Se Mpls 55414

SCORE Richard Stanley 76 CLA 613 W 14th St Wilmar 56201

SCORE Steven Wallace 77 CLA Box 264 Motley 56466

SCOTLAND Lee Conrad 74 DENT 940 Franklin Terrace Minneapolis 55414

SCOTT Brian David 76 CLA 11 Hawk Lane St Paul 55110

SCOTT Burton Duane 2 74 CLA 911 21st Ave So Apt 2 Mpls 55404

SCOTT Carla Rae 77 CLA 907 Raymond St St Paul

SCOTT Charles Irvin 74 CLA 8840 Aldrich Bloomington 55420

SCOTT Clinton Nuzum 74 IT 245 Oakgrove St Mpls

SCOTT Clyde James GRAD 3255 Lyndale S Mpls 55408

SCOTT Cynthia Marie 76 CLA 907 E 6th St Paul 55106

SCOTT Dawn James 74 MED 5340 Rolf Avenue Edina 55435

SCOTT Gary Allen 77 CLA 11 Hawk Lane St Paul 55110

SCOTT Geoffrey Louis 74 ED 4021 Monterey Ave Edina 55416

SCOTT Geraldine Ann 76 CLA Winsted 55395

SCOTT Janet Elizabeth 74 CLA 4139 Janet Ave N Minneapolis 55412

SCOTT Jean Adele 74 HE 2730 Cedar Av S #7 Mpls 55407

SCOTT John Charles GRAD Redondo Bch Ca

SCOTT Jonathan F GRAD

SCOTT Joseph George 77 CLA 4144 Beard Ave So Mpls 55410

SCOTT Jane Kristine 75 DENHY Rt 3 Luverne 56156

SCOTT Kerry Lynn 75 CLA 1097 22nd Ave Se Mpls

SCOTT Larry Eugene 75 CLA 4004 Meadowbrook Lane St Louis Pk 55416

SCOTT Linda Ann 76 ED 801 Se 11th Ave Se Mpls 55414

SCOTT Linda Kay 75 ED 3708 Bryant S Mpls 55409

SCOTT Linda Lea 74 CLA 631 Univ Ave Ne Mpls 55413

SCOTT Mary Jean 75 ED 1403 Randolph St Paul 55105

SCOTT Mary Louise 74 NURS 159 Mt Airy St Paul 55101

SCOTT Michael Allan 76 CLA 1875 Desota St Paul 55117

SCOTT Michael James 76 CLA 868 23 Ave Se Mpls 55414

SCOTT Noel Winton 77 GC 3409 Columbus Ave So Mpls 55411

SCOTT Patrick Donald 77 GC 5120 Ridge Road Edina 55436

SCOTT Robert Nathaniel GRAD 205 E Viking Dr 14 Little Canada 55117

SCOTT Sallie B 74 GC 912 22 Ave Mpls 55404

SCOTT Stephen Joseph 76 CLA 7364 Territorial Hall Mpls 55455

SCOTT Thomas Michael 74 CLA 1051 12th Av Se Minneapolis 55414

SCOTT Vernon Robert 76 IT 25 E Annapolis St Paul 55118

SCOVILLE Marian Rene 77 CLA 7036 Jane Ave N Brklyn Pk 55428

SCRIBNER Kirsten Ann 76 CLA 49 Arthur Ave Se Mpls 55414

SCROGGINS Marvin M 76 GC 1220 Selby St Paul 55104

SCROGGINS Michael Lee 74 CLA 2237 N Cleveland St Paul 55113

SCROGGINS Rodney Lewis 77 GC 1614 Oak Pk Ave Mpls 55411

SCRUTON Lois Ann GRAD 316 N 4th Street River Falls WI 54022

SCULLEN David Eugene 74 ED 2150 Wilson Ave St Paul 55119

SCULLY Gregory John 76 CLA 631-0714
2211 Marion Rd Roseville 55113

SCURR Stephen Dyer 75 CLA 866-8026
6320 Upton Av S Richfield 55423

SCURRY Dora Mae 76 GC 55411
831 Sheridan Ave N Mpls 55411

SEABERG Barry Allen 75 CLA 560-6744
5685 Jackson We Fridley 55432

SEABURG Deborah Jean GRAD 376-6244
9463 Centennial Hall Minneapolis 55455

SEABURG Kristina Joy 77 CLA 8049 34 Place No Mpls 55427

SEAL William Charles 75 CLA 724-1825
3725 Cedar Ave S #304 Mpls 55407

SEARIGHT Mark Burton 75 MED 789-6037
3421 Skyrock Circle Mpls 55418

SEARCY Christopher J 76 CLA 730
Richland St Charles 55972

SEARLE John Richard 74 BUS 373-6455
4257 Territorial Minneapolis 55455

SEARLE R Newell Jr GRAD 722-4884
2804 16th Ave S Mpls 55407

SEARLE Timothy David 76 CLA 373-6437
700 Pine St Farmington 55024

SEARLES William Maric 74 ED 332-5890
1 River Trl Crt Apt 105 Mpls 55414

SEARS Elizabeth Ann 77 CLA 734
Franklin Ave Faribault 55021

SEASE Robert Kledis 75 CLA 871-0455
217 Ridgewood Ave So #207 Mpls 55403

SEASHORE Army Jo 77 CLA Pioneer
Hall Minneapolis 55455

SEASLY Mary Ann 77 CLA 5604 W 70 St
Edina 55345

SEBERHAGEN Lance Wahlg GRAD 884-5584
300 2 90th St #36 Bloomington 55420

SEBERN John Carol AS ED 228-2654
Community School-N Grand Charles City Ia
50416

SEBESTA James Eugene 77 IT 1795
Deyton St 55104

SEBOLD Marcia Lee 75 CLA 331-5431
1010 12th Ave Se Mpls 55414

SEBEN Carl Matthew 75 IT 387
Frontier Hall Mpls 55455

SECK James Scott GRAD 233-4772
908 S Westfield St Oshkosh WI 54901

SECK Paul Wayne 74 GC 545-4945
2949 Douglas Dr N Crystal 55427

SECORD Sharon Ann 76 HE 545-3888
12621 W Creek Rd Mtna 55343

SEDERBERG Dennis Micha 76 CLA 588-9532
2650 Meridian Dr Robbinsdale 55422

SEDERSTROM Beth Linnea 76 HE 646-5793
2131 Dowsett Avenue St Paul 55108

SEDERSTROM Noel Jon 74 CLA 331-8852
127th Ave Se Mpls 55414

SEDLAR Vit 76 CLA 333-0882
643 E 18 #411 Mpls 55404

SEDLACK George A 77 CLA 3146
Buchanan Mpls 55418

SEDLUND Lee Ellis 77 GC 583-2681
Rr #1 Lindstrom 55045

SEDLUND Vicki Lynn 75 ED 331-9146
2030 Brewster Apt 13 St Paul 55108

SEDOFF Robert Tate 76 IT 927-5860
4601 Conford Ter Edina 55424

SEDRANSKY Stuart Irvin 76 CLA 2829
Hampshire St Louis Park 55426

SEDRWYN Neil Alan GRAD Scotch
Plains Nj

SEDTZLARZ Frank S GRAD Chicago
Il

SEE Crispin Elogaria GRAD 373-8790
Dept of Nor Box 295 Mpls 55455

SEE David Lain Tong GRAD 373-5649
37 Mechanical Engineering Mpls 55455

SEEBECK Bruce Donald AS CLA 699-2351
810 S Lexington Pkwy St Paul 55102

SEEGER Betty Lou 74 ED 542
E.Skillman St Paul 55117

SEEGER Marc Alan GRAD 251-5950
460 Frontier Hall Minneapolis 60091

SEEGER Raymond Louis 76 IT 473-1624
3220 Wayzata Blvd Wng Lake 55356

SEELY David Joseph GRAD 824-4977
1435 W 31st S Minneapolis 55408

SEELY Glen Laurence 74 ED 755-5489
2729 Bunker Lk Blvd Ne Anoka 55303

SEELY Joann Louise Hu 75 CLA 377-1419
4406 Cedar Lk Rd #5 Mpls 55416

SEELY Lauren Rae 76 CLA 2009
E Hoyt St Paul 55119

SEELIG Winfried Adolf GRAD 339-6645
1110 8th St So Minneapolis 55404

SEELY Michael William 74 ED 1788
N Chatsworth St Paul 55113

SEEMON Thomas Joseph 75 BUS 884-7934
9513 Riverway S Bloomington 55420

SEERUP Mark Stephen 77 CLA 203
B Street NW Mandan Nd 58554

SEESTADT Robert Thomas 76 CLA 376-6501
Rte 4 Box 872 Excelsior 55331

SEETAPUN Sompoo S 74 IT 341-3689
413 Cedar Ave S Apt 11 Mpls 55404

SEETIN Elizabeth Marie 75 ED 646-1733
2400 Larpernter W St Paul 56098

SEETIN Mark William 74 AG 646-1733
2400 Larpernter #B-4 St Paul 55108

SEEWALD Janet Holmes L 74 CLA 451-8727
3290 Lwr 67th St E Inver Grv Hts 55075

SEFLAW Patricia Kay 74 CLA 339-5673
420 6th St Se Mpls 55414

SEGAL Barbara Ann GRAD 505
8th Ave Se Mpls

SEGAL Beth Joel 76 CLA 15
Ottawa Ave N Golden Valley 55422

SEGAL Jeffrey Scott 75 CLA 331-3100
K615 6th St Se # Mpls 55414

SEGAL Marc Howard 77 CLA 378-0311
600 University Ave Se Mpls 55414

SEGAL Shari 77 GC 915
50 Snelling St Paul 55116

SEGAL Stefanie Rene AS CLA 941-3546
7025 Selly Lane Edina 55435

SEGAL Susan Lee 76 CLA

SEGAL Yesayahu GRAD 644-2270
1165 Fifield St Paul 55108

SEGARRA Hector Ralph 75 IT 1290
Hwy 100 Ne Mpls 55421

SEGUIN Deborah Ann 77 CLA 55343
2741 Mayflower Minnetonka

SEGUIN Douglas Brian 75 CLA 729-8997
5401 26th Ave So Mpls 55417

SEGUIN Jeffrey Paul 76 BIOSC 474-3678
2741 Mayflower Minnetonka 55343

SEGUIN Jacquelyn Rae 76 CLA Rt
5 Box 128 Excelsior 55331

SEGUOR Brett Hillary 76 CLA 925-2363
5216 W 62nd St Edina 55436

SEHON Russell Duane 74 IT 735-6044
298 Ruth St Paul 55119

SEIBEL Deborah Starr 76 CLA 333-2802
2 Melbourne Ave Se Mpls 55414

SEIBERLICH Jerome Haro 77 CLA 603
Price St Paul 55117

SEIBERLICH Roxanne Mar 75 CLA 771-8907
603 Price St Paul 55117

SEIBERT Barbara Lynn 74 CLA 339-5634
823 Univ Ave Ne Minneapolis 55413

SEIBERT Stephanie Lee 77 CLA 378-0895
415 Erie Street Mpls 55414

SEIBT Robert Stephen 76 MED 4801
Trillium Lane Edina 55435

SEIDEL Elizabeth Anne 75 CLA 975
Fairmount Ave Stp 55105

SEIDELMANN Thomas Rich 77 DENT 335-4866
301 St Anthony Se #35 Mpls 55414

SEIDL Kathleen Mary 74 CLA 224-9103
761 Delaware Ave St Paul 55107

SEIDLER Kevin Lee 74 BIOSC 866-1582
7644 Cedar Av #33 Minneapolis 55423

SEIERSTADT Richard Dean 74 LAW 331-1575
1126 5th St Se Mpls 55414

SEIFERT Avery Lowell 75 MED 2910
E Franklin 1810 Mpls 55406

SEIFERT Carmian Marie 74 PH 380
Charlotte River Fls Wl 54022

SEIFERT Elizabeth Ann 76 CLA 378-0499
2123 Franklin Av Se Minneapolis 55414

SEIFERT Robert John 74 BUS 675-4804
Rr 2 New Ulm 56073

SEIFERT Susan M 74 HE 545-4945

SEIFERT Thomas Victor 74 LAW 724-4803
4357 28th Ave S Mpls 55406

SEIFFERT Shirley Ann 76 HE 1301
9th Ave S Anoka 55303

SEIFORD Judy Lee 75 CLA 224-8572
654 Stryker Apt 5 St Paul 55107

SEIGLE Jack Clifford GRAD 354-9308
3902 Melvern Pl Alexandria Va 22312

SEILER Gary Ray GRAD 489-4383
1078 N Dale #6 St Paul 55117

SEILER Keith Alan 77 FOR 6521
42nd Avenue North Mpls 55427

SEILER Louis Jr GRAD 781-3551
2317 Polk St Ne Mpls 55418

SEILER Patricia Marie 76 CLA 781-3551
2317 Polk St Ne Mpls 55418

SEILER Suzanne GRAD 332-4904
410 Groveland Ave Mpls 55403

SEILHEIMER Allen Van GRAD 331-8062
1064 16th Ave Se Minneapolis 55414

SEIM Craig Alan 74 AG 935-3105
213 16th Ave N Hopkins 55343

SEIM Lawrence Ormer 76 CLA 473-4154
3622 Lowell St Wayzata 55391

SEIME Richard John GRAD 786-7525
1441 73rd Ave Ne Fridley 55432

SEITZ Kenneth Paul GRAD 55455
Frontier Hall 384 Minneapolis

SEITZ Donna Marie 75 NURS 781-2490
2428 Jackson Ne Mpls 55418

SEITZ Michael Benedict 75 BUS 645-4964
1772 Selby St Paul 55104

SEITZER Gerald Frank 76 AG Route
2 St Peter 56082

SEIVERT Joan Elizabeth 74 DENHY 822-3950
1712 Edgewater Blvd Mpls 55417

SEIVERT Sharon Cecilia AS CLA Po
264 St Cloud 56301

SEIZ Dennis Robert 76 GC 451-6658
35 East Marie West Stp 55118

SEJHON Sylvia Margaret 76 MED 378-1944
516 10th Ave Se Apt 101 Mpls 55112

SEKI Karen Louise 77 GC 1405
6 St Se Mpls 55414

SELDEN Frances Eileen 76 GC 922-4639
2121 Hennipen Ave S Mpls 55405

SELDEN Jeffrey Zottor 77 CLA 1734
Se Drive So Bend In 46614

SELG Gregory Joseph 77 IT Rt
1 Ogilvie 56358

SELIM Mohamed Ali GRAD 822-9038
1334 W Minnehaha Pkwy Mpls 55419

SELIN John Roger GRAD 832-9672
509 Ripley Ave Eau Claire Wl 54701

SELIN Thomas Lawrence 74 CLA 331-2676
1229 7th St Se Mpls 55414

SELINSKY Carol Joy 74 ED 789-2267
1766 37th Ave Ne Minneapolis 55421

SELINSKY Cheryl Ann 77 CLA 1766
37 Ave Ne Mpls 55421

SELISKAR Marian Louise AS CLA 115
W Central Greenwood Wl 54437

SELISKI Gerald Wayne 74 CLA 722-2709
2511 E 42nd St Mpls 55406

SELISKI John Anthony 76 IT 690-2217
1372 Grand Ave St Paul

SELL Barbara 77 CLA 521-8263
212 Washington N Mpls 55412

SELL David Peter GRAD 378-0273
516 Univ Ave Se 106 Mpls 55414

SELL Gayle Bernice 75 CLA 566-8186
508 69 Av N #210 Brooklyn Ctr 55430

SELL Jeffrey Paul 77 CLA 433
Tyrol Dr Brainerd 56401

SELL John M 75 CLA Oak
Knoll Addition St Cloud 56301

SELL Mark William 75 CLA 824-3662
3913 13th Ave S Minneapolis 55407

SELL Monica Louise 75 CLA 378-0788
1012 9th St Ne Rochester 55901

SELLAND Bradford Allan 74 MED 646-6416
1247 St Anthony #1602 St Paul 55104

SELLAND Debra Kay 75 NURS 633-7007
1895 Pleasant St St Paul 55113

SELLECK Jeffrey Robert 75 ED 1005
12th St Se Mpls 55414

SELLENT Mary Jean 74 NURS 331-8099
18 Ardenway St Minneapolis 55414

SELLMAN Duane Arvid AS IT 633-0933
367 1st Ave Se New Brighton 55112

SELNER John Philip 76 LAW 3232
Halifax Av N Robbinsdale 55422

SELLNOW Roger Dale 75 AG 784-2806
2258 Hillview Rd New Brighton 55112

SELLNOW Steven Lloyd 74 AG 445-5897
Rr 3 Verdale 56481

SELNER Maureen Rose 76 GC 378-0977
519 Huron St Se Minneapolis 55414

SELTZ Colleen Mae 77 CLA 12
Ridge Rd St Paul 55110

SELTZ Steven Richard 74 PT 604
4th Ave Sw Austin 55912

SELVIG Jan David 74 IT 890-3668
13705 E Wellington Cres Burnsville 55337

SELZ Bridg Ann 75 CLA 1340
N Grotto St Paul

SEM Bonita Gay 76 AG 826-6949
Rt 2 Underwood 56586

SEMELIS Andis Arvids 77 IT 335-5018
2100 29th Ave S Mpls 55406

SEMENIUK Maria 75 CLA 331-8475
600 8th St Se Mpls 55414

SEMESHCHIN Charles Edw 74 PH 483-1667
2755 Rice St Roseville 55113

SEMELAK Steven Richard 74 BIOSC 488-2662
473 Vanburen St Paul 55103

SEMMER Gary Robert 76 CLA 2765
Zenith Ave No Robbinsdale 55422

SEMMER John Michael 76 CLA 377-0397
2304 Mount View Mpls 55405

SEMOTINK Peter Carl 77 IT 774
Cannon Ave Stp 55112

SEMPER Roger Leonard 74 PH 9420
Cedar Forest Rd Eden Pr 55343

SENNAR John Richard 76 CLA 774-6696
929 Selby St Paul 55104

SENESCAL James Kral 76 CLA 922-7319
2814 Brookwood Terrace Mpls 55410

SENIT Julie Melinda 76 IT 644-4154
1247 St Anthony #2205 St Paul 55104

SENIT W Herbert Jr II GRAD 644-3701
1720 Larpernter W #21 St Paul 55113

SENG Deborah Jean 75 CLA 377-6779
1933 Fremont Ave So Mpls 55403

SENG Jonathan Lee 77 GC 335-4820
Po Box 14239 Mpls 55414

SENGUPTA Dipak Kumar GRAD 1173
Fifield Ave St Paul 55108

SENGUPTA Krishna AS CLA 373-0057
1173 Fifield Ave St Paul 55108

SENN Constance Lee 77 GC 331-3825
1027a18th Ave Se Minneapolis 55414

SENN Geoffrey Kenneth 77 IT Elm
Park #4

SENN Jeffrey Lee 77 CLA 6036
Sheridan Ave So Mpls 55410

SENNESSEN Lauren Elizabe 77 CLA 425
W River St Monticello 55362

SENNESSEN Paul Robert 74 IT 373-6895
290 Frontier Hall Minneapolis 55455

SENOGLES Susan E 77 CLA Rr
6 St Cloud 56301

SENTRY Suzanne Franci 75 CLA 376-6948
422 Sanford Hall Mpls 55455

SENTEZ Erma Carlson Tow GRAD 140
Harborview E Lawrence Wl 11559

SENTRY Waldemar Bodan 76 CLA 771-3076
874 E 5th St Paul 55106

SEPEHR-Kambiz 76 CLA 1243
Middlebrook Hall Mpls 55414

SEPPA Mark Timothy AS MED 6209
54th Ave Ne Seattle Wa 98115

SEPPALLA Roger David AS IT 533-4909
410 4th Av Se Stewartville 55976

SEPPANEN Brent 75 IT Territorial
Hall Mpls 55455

SEPPANEN Marvin Steven GRAD 825-1970
340 E 44th St Minneapolis 55409

SEPPAPHINE Michael Hans 74 ED 6428
Beard Ave North Brooklyn Cent 55429

SERBER Geri Ann 77 CLA 3315
Flag Ave So St Louis Park 55426

SERBER Joseph Lyle 76 ED 2485
Perry Ave N Golden Valley 55422

SERDULA Mary Kathleen 75 MED Route
5 St Cloud 56307

SEREBRIN Frank Victor 77 CLA 2643
Quentin St Louis Pk 55416

SERFLING Wade Allen 77 AG Box
Xv Adrian 55117

SERFING Guy Frederick 75 BUS 1201
10 St NW New Brighton 55112

SERPOSS Alan Dennis GRAD 225-9009
775 Fairmount Avenue St Paul

SERR Robert Reynolds 75 IT 500
Turnpike Rd Golden Valley 55416

SERRA Enrique Secundin GRAD 378-1271
Dept of Spanish U of M Mpls 55414

SERRANO Alfonso Spoere GRAD 644-8216
1245 Fifield St Paul 55108

SERRANO Alfredo Quinte GRAD 644-7241
Calla 56 N 1452 #201 Columbia

SERRALL Katherine Eli 76 CLA 374-3371
2434 Dupont Ave S #6 Mpls 55405

SERSEN Ann Louise 74 ED 454-1630
1919 S Victoria Rd St Paul 55118

SERTICH Gary John 75 CLA 373-6680
375 Sanford Mpls 55455

SERY John Godfrey AS PH 336-6760
2636 Oakland Ave So Mpls 55407

SESEK Joseph 75 BUS 9417
Centennial Hall Mpls 55455

SESTAK Eleanor Croft R GRAD 929-2035
5516 Warden Ave Edina 55436

SESTINA Paul William GRAD 646-6416
1247 St Anthony #1602 St Paul 55104

SETCAGAVE Thomas Micha GRAD 645-1275
204 Commonwealth Ave St Paul 55108

SETHNA Michael Pataras AS IT 645-8343
2147 W Hoyt St Paul 55108

SETOUDHARAM Estandia GRAD 644-5394
1168 Fifield St #N-4 St Paul 55108

SETEL Gerald Leonard GRAD 429-1853
3672 Auger Ave St Paul 55110

SETTERBERG Carla Marie 75 ED SETTERBERG
David Gene 75 CLA Rt 1
Dassel 55325

SETTERBERG Donald James 75 VET M 644-1210
2120 Como Ave St Paul 55108

SETTERHOLM David Bruce 75 ED 338-4147
319 8th St Se #204 Mpls 55414

SETTERHOLM Keith David GRAD White
Bear Lk

SETTLER Joel Clark GRAD Cedar
Bluffs Nj

SETTLI Joanne M Hartri 77 GC 927-5062
4229 Scott Terrace Edina 55416

SETZEPANDT Scott Alan 77 AG Bird
Island 55310

SEVER, John Michael 74 IT 309
Se 6th St Mpl 55414

SEVERANCE Charles Ray 76 IT 376-6169
8212-Centennial Hall Mpls 55455

SEVERANCE Jane Louise 76 CLA 376-6823
206 Sanford Hall Mpls 55455

SEVERANCE Richard Lee 75 CLA 2320
Maland Rd Stp 55119

SEVERSON David Erling 74 CLA 483-1029
159 Skyline Dr Vadnais Hghts 55110

SEVERSON Debra Kay 77 AG 8525
Julianne Terrace Mpls 55427

SEVERSON Frederick Mon 77 CLA Rr
6 Box 498 Excelsior 55331

SEVERSON John Franklin 77 FOR 1160
Ross St Paul 55106

SEVERSON Kevin Scott 77 CLA Rr
4 Red Wing 55066

SEVERSON Mary Alice GRAD 1206
4th St Se Mpls 55406

SEVERSON Mary Elizabeth 76 CLA 717
Pontiac St Stp 55120

SEVERSON Mary Lee 76 CLA 331-8581
1010 6 St Se Mpls 55414

SEVERSON Merry Lane 75 MEDTC 938-6096
307 Sweet Briar Lane Hopkins 55343

SEVERSON Michael Verne 75 MED 2516
32nd Ave S Mpls 55406

SEVERSON Paul Andrew 74 CLA 645-9098
151 Montrose Pl St Paul 55104

SEVERSON Peggy Lynn 75 NURS 373-0278
1122 Como Ave Se #202 Mpls 55414

SEVERSON Richard Lyman 75 FOR 2029
Brewster St St Paul 55108

SEVERSON Roland O GRAD Morris

SEVERSON Ronald Charle GRAD 644-0996
1618 Eustis St Apt 16 St Paul 55108

SEVERSON Steven Robert 76 CLA 55455

SEVERSON Susan Carol 75 CLA 55455

SEVERSON Todd Karl 74 CLA 5349
Oliver Ave So Mpls 55419

SEVERSON Verne Lydell 75 IT 124
13th Ave Se Rochester 55901

SEVLJE Barbara Laura 74 ED 724-6379
3110 Weonahon Place Mpls 55417

SEWELL Jeffrey Turner GRAD 854-0177
8431 22nd Ave S #207-B Bloomington 55420

SEWELL Sandra Ann 75 CLA 788-2022
1111 42nd Ave Ne Columbia Hts 55421

SEXIE Dean Paul 77 DENT 422
Galena St Worthington 56187

SEXTON Debra Ann 75 OT 869-2062
6600 Knox Ave S Richfield 55423

SEXTON John Dennis GRAD 355-6464
1301 Crossbrook Pl Savannah Ga 31406

SEYBOLD Virginia Dick GRAD 645-7118
1800 W Larpernter #4 Mpls 55113

SEYEDZADEH Javad 76 IT 336-4739
2300 Franklin Ave #315 Minneapolis 55415

SEYKORA Anthony James 76 AG Rte
4 Owatonna 55060

SEYMOUR Alice Mary For GRAD St
Paul

SEYMOUR Katherine Ann 77 CLA 208
N Walnut Marshall 56258

SEYMOUR Patricia Anne 77 GC 376
Blair Stp 55103

SHA Melanie Jean 77 CLA 3545
42 Ave So Mpls 55406

SHABATURA James Russel 77 IT 507
Cannonview Dr Red Wng 55066

SHABATURA John Anthony 75 CLA 388-6577
124 Cannon View Dr Red Wng 55066

SHACK Michael John GRAD 373-8790
Box 295 U of M Hospital Mpls 55455

SHADDOCK Greg Sewell 76 CLA 373-5224
105 Pattee Hall Mpls 55455

SHADZI Bahram GRAD 336-4739
2300 E Franklin Apt #315 Mpls 55406

SHADZI Judith Wilson J 75 HE 336-4739
2300 E Franklin #315 Mpls 55406

SHAFFER Edward Florip 76 LAW 708
15 Av Ne Rochester 55901

SHAFFER Joyce Helen 75 CLA 929-8770
2716 Jersey Ave S St Louis Park 55426

SHAFFER Linda Smith Che AS CLA 331-3327
914 Se Delaware Mpls 55414

SHAFFER Linda Smith Jo GRAD 377-6255
1424 W 26th St Mpls 55405

SHAFF Dennis Eugene 76 CLA 13360
Olive St NW Coon Rapids 55432

SHAFFER Anita Marie 75 MED 331-1419
528 Ontario St Se Minneapolis 55414

SHAFFER David Russell 77 CLA 3729
Greysolon Rd Duluth 55804

SHAFFER Dennis Dean 76 ED 1004
11 Ne Mason City Ia 50401

SHAFFER Ellen Jean GRAD 333-7584
246 Bedford St Se Mpls 55414

SHAFFER Joy Candice 75 ED 866-6997
1725 61st St W Minneapolis 55419

SHAFER Melinda Marie AS ED 545-8137
7316 W 22nd St #305 St Louis Pk 55426

SHAFER Phillip Conrad 76 CLA 5342 Fremont S Mpls 55419

SHAFER Richard James 75 IT 1301 6th St Mpls 55414

SHAFER Thomas Wayne AS ED 788-0580
2613 29th Ave Ne Mpls 55418

SHAFY James Charles 74 CLA 529-6176
4323 Emerson N Minneapolis 55412

SHAHER Betsy Kristene 76 GC 534 Comstock Hall Mpls 55455

SHAM Dilipkumar Ramanji GRAD 55414
425 Erie St Se Apt 106 Minneapolis 55414

SHAM Fahim Raminjalji GRAD 733-1852
535 Forest St Paul 55106

SHAM Rajanjan Ntkn AS MED 55414
526 2nd Ave Se Minneapolis 55414

SHANKOTKO Robert Alexan GRAD 55408
2121 2800 Grand Ave S Minneapolis 55408

SHALLER Steven James 74 CLA 699-5177
39 HiHok Pl St Paul 55116

SHALLMAN Sally Jo 74 DENNY 751-3771
1800 Minn Ct Bemidji 56601

SHALTZ Dale Patrick 74 CLA 331-5648
328 Lexington Ave N St Paul

SHAM Hing Leung 75 IT 378-0219
808 13th Ave Se No.4 Mpls 55414

SHAMP Douglas George 77 CLA 3509 31 Ave Ne Mpls 55418

SHAMROKH Steven Mottam AS AG 55102
421 Ashland St Paul 55102

SHAMS Kamrudin 77 IT 331-2959
1225 Hawthorne Ave Mpls 55403

SHANMUNAR Nagaraja GRAD 373-3052
2298 Dowell Ave St Paul 55108

SHANBERG Neil Marcus 76 CLA 9705 Holly Canyon Mo 64114
22nd Ave Se Minneapolis 55414

SHAND Karen Jeannette 76 CLA 544-3153
8006 Franklin Ave W Mpls 55426

SHANOLTZER Carol Jean 74 MEDTC 373-0648
5108 Centennial Hill Mpls 55455

SHANOLTZER Linda Kay 76 CLA 545-4303
9270 West 22nd Ln St Louis Pk 55426

SHANK Barbara Wenstrom GRAD 647-0597
115 N Fairview Ave St Paul 55104

SHANK Kathleen McGraw AS CLA 935-6612
4018 Thomas Ave Minnetonka 55343

SHANK Nancy Kay 76 CLA 647-0597
4331 Brownside St Louis Pk 55424

SHANK Richard Donald 74 MED 115 N Fairview Ave St Paul 55104

SHANLEY Jeffrey John 74 BUS 227-2472
46 W Logan Ave W St Paul 55118

SHANMUGHAM Cavinlambakk GRAD 646-3422
1237 Fifield St St Paul 55108

SHANNON Cathleen Mary 77 AG 473-2227
2601 40th Ave North Mpls 55412

SHANNON Colleen Ann 74 AG 888-3521
824 E Lake St Weyzata 55391

SHANNON Carol 75 ED 869-8166
318 Lakesh Dr Worthington 56187

SHANNON Donna Lee 74 HE 376-6741
127 Middlebrook Mpls 55455

SHANNON James Foster 76 CLA 365-0047
6820 Melody Ln Bethesda Md 20034

SHANNON Jerald Roy GRAD 690-1214
1847 Eleanor Ave St Paul 55116

SHANNON John Lewis Jr 76 CLA 471-9128
2508 Arcola Lane Weyzata 55391

SHANNON John Timothy 74 FOR 331-9823
1625 Univ Av Se Minneapolis 55414

SHANNON Larry John 76 FOR 55744
1525 9th St N W Grand Rapids

SHANNON Linda Bennett AS ED 827-4595
2312 Tower View Worthington 56431

SHANNON Mary Ellen AS GC 827-4595
3344 Clinton Ave S Mpls 55408

SHANNON Patrick Joseph 76 CLA 869-8166
7104 5th Ave S Richfield 55423

SHANNON Peggy Ann 77 GC 784-8321
4109 Lake Dr Mpls 55422

SHANNON Richard John 75 DENT 55112
1398 25th St Nw New Brighton

SHANNON Robert M 76 MED 55421
3713 Foss Road Ne Mpls

SHANNON Rochelle Dian 77 GC 588-7041
906 Russell Ave N Mpls 55411

SHANNON Teri Colleen 76 CLA 774-6717
666 E Co Rd St Paul 55117

SHANNON Terrance Michia 74 UCOL 333-0871
106 E 24th S Mpls 55402

SHAPERO Lita 75 LAW 373-7387
501 Comstock Mpls 55455

SHAPIRO Deborah Jean 74 UCOL 331-8741
516 University Se Apt 303 Minneapolis 55414

SHAPIRO Debra Lynn 75 CLA 331-4694
718 Univ Ave Se #1 Mpls 55414

SHAPIRO Harriet Beth 77 GC 55422
4860 Dona Lane Golden Valley

SHAPIRO Jerri Jay 77 CLA 55426
1645 Penn St Louis Pk 55426

SHAPIRO Joel D 76 CLA 55416
2516 Monterey St Louis Pk 55416

SHAPIRO Lee Rae 74 IT 545-2314
20 Quebec S Golden Valley 55426

SHAPIRO Ralph Scott 76 CLA 55426
20 Quebec Ave S Golden Valley

SHAPIRO Richard Joel 74 BIOSC 646-6450
1517 Wynne Avenue St Paul 55108

SHAPIRO Robert Bruce 77 CLA 55416
2516 Monterey Ave Mpls

SHAPIRO Robert William 74 UCOL 544-2779
5231 Circle Downs Mpls 55416

SHAPIRO Steven Jon 76 IT 55416
SHAPIRO Sue Stephanie 77 CLA 333-0297
928 Se 5th St Minneapolis 55414

SHARBONNO Ronnie Alan 76 CLA 427-4547
6545 Hwy 10 Nw Lot 707 Anoka 55303

SHARATI Manoochg GRAD 55455
Box 198 Mayo Bldg Mpls

SHARK Cynthia Mae 74 CLA 926-6403
4805 James S Mpls 55409

SHARLOW Michelle Ann 77 GC 331-3735
1678 Dayton St 55104

SHARMA Harbans Lal M GRAD 55455
Physica Bldg U of Minneapolis

SHARMA Shilp Prasad GRAD 646-1738
2060 Carter Ave St Paul 55108

SHARON Mark William 74 MED 55113
1080 W Co Rd D Roseville

SHARP Curtis Lou GRAD 866-0987
7700 Penn Ave So Richfield 55423

SHARP Janet Lee 76 CLA 55734
730 1/2 Hayes St Eveleth

SHARP Julie Ann 77 CLA 339-1231
730 Hayes St Eveleth 55734

SHARP Linda Arlene 74 CLA 624 20th Ave South Mpls
SHARP Renee Paula 77 CLA 55537
801 N Cleveland Park Fls

SHARPE Benjamin Gifford GRAD 646-0910
1627 Carl Street #4 St Paul 55108

SHARPE Carol Ann 74 CLA 789-1635
2416 Lincoln St Ne Minneapolis 55418

SHARPE Edward Grayon 74 CLA 55429
6341 Zane Ave N Brooklyn Park

SHARPE Leslie Allen GRAD 338-4827
29 Se 5th St #204 Minneapolis 55414

SHARPE Margo May 75 ED 933-1352
8937 Minnehaha Cir N Mpls 55426

SHARPE Pauline Anne AS CLA 755-3352
1000 128th Ave Ne Anoka 55303

SHARPE Susan Helen 74 CLA 55414
391 N Wilder St Paul

SHARROCK Robert Antony 75 BIOSC 55110
3743 Dennis Lane White Bear Lk

SHASSETZ Michael Ted 77 IT 82601
642 Cleation Sheridan Wy

SHATEK Michael Burke 74 CLA 55912
Rr 5 Box 29 Austin

SHATTUCK David Floyd 76 IT 726-7301
3246 Cleveland St Ne Mpls 55418

SHAUER Linda Rene 75 HE 522-5544
29 Jackson Ave S Hopkins 55343

SHAUGHNESSY Robert Jo 74 BUS 55412
3522 Lyndale Ave N Minneapolis

SHAUGHNESSY Robic Mic 76 CLA 55364
Rt 2 Box 517 Mound

SHAVER Kevin Leigh 75 CLA 55417
4827 Woodlawn Blvd Minneapolis

SHAW Alan Dale 74 ED 342-6676
Box 456 Hancock 56244

SHAW Daniel Wayne GRAD 488-1660
1184 Mecklenburg #305 St Paul 55117

SHAW Darrell Lee 76 CLA 786-4769
5445 Jackson Dr Ne Moundsview 55112

SHAW Janell Evelyn New 74 MED 52240
1515 Prairie Du Chien Iowa City

SHAW Jeffrey Forbes 74 LAW 646-3207
1697 N Fry St Paul 55113

SHAW Jeffrey Neal 76 CLA 55116
2044 Morgan Ave St Paul

SHAW John Michael 76 CLA 373-6575
8-399 Territorial Hall Mpls 55455

SHAW Linda L GRAD 489-6074
570 Sandhurst Dr W #319 St Paul 55113

SHAW Nancy Marie 75 MEDTC 866-7647
7320 Cedar Ave South Richfield 55423

SHAW Nathan Frederick 76 CLA 454-3277
1704 James Rd Menota Hts 55118

SHAW Richard Frank AS IT 735-5808
181 N Oakknicht Rd St Paul 55119

SHAY Carol Anne 77 CLA 55435
4524 Audubon Rd Edina

SHEA M Louise AS GC 55414
1045 25 Ave Se Mpls

SHEA Margaret Mary 76 CLA 935-6870
302 Herman Ter Hopkins 55343

SHEA Mark William 75 CLA 866-8370
7214 16 Ave So Richfield 55423

SHEA Mary Shaughnessy AS PH 55108
814 5th St Se Minneapolis

SHEA Patrick Joseph 76 CLA 935-6870
302 Herman Terrace Hopkins 55343

SHEA Virginia Helen Jo 75 CLA 55436
4912 Rolling Green Pkwy Edina

SHEAR John Adelle 75 CLA 698-1411
1966 Edgcombe St Paul 55116

SHEAR Nancy Lynn 77 CLA 55116
1845 Rome St Paul

SHEARER Barbara Ann 76 CLA 55410
6140 Thomas Mpls

SHEARER Bryan Leslie GRAD 55445
SHEARER Robert Medermo 77 CLA
Pioneer Hall Mpls

SHEARER Steven Roy 75 CLA 55408
3220 Irving So Mpls

SHEED Carole Leslie 76 CLA 55119
2027 Case Ave St Paul

SHELDON Pamela Miran 74 UCOL 927-8271
2617 Monterey St Louis Park 55416

SHEEHAN Ann Marie 76 CLA 823-8743
1609 10th Ave S Mpls 55409

SHEEHAN Dennis Patrick AS IT 288-2025
3820 19 Ave Nw # 203 Rochester 55901

SHEEHAN Gregory Michae 77 DENT 55106
1635 E Hoyt Ave St Paul

SHEEHAN Jean Marie 74 UCOL 823-8743
5001 Belmont Mpls 55419

SHEEHAN Kevin Francis 74 BUS 336-6273
1015 Hwy Ave Bird Island 55310

SHEEHAN Richard John 74 CLA 282-5764
415 Erie St Se Apt 206 Mpls 55414

SHEEHAN Richard Joseph GRAD 545-5755
2801 Flag Ave N Mpls 55427

SHEEHAN Robert Joseph 77 AG 55901
R R # 3 Rochester

SHEEHAN Valerie Ann 76 CLA 825-3225
4552 Garfield So Mpls 55417

SHEEHAN William Patric 75 CLA 521-6121
4319 Irving Ave N Mpls 55412

SHEEY Ann AS ED 871-0511
610 W Franklin Mpls 55405

SHEEY Colleen J 76 CLA 55426
1841 Oregon Ave So Mpls

SHEEY Maureen Patrici 75 CLA 646-0993
291 N Wilder St Paul 55104

SHEEY Sheila 76 CLA 331-4235
1206 4th St Se Mpls 55414

SHEERAN Jo Ann Garner GRAD 55414
SHEETS Mark Timothy 75 BUS 332-4936
210 S S 30th Av Mpls

SHEETZ Susan Elizabeth 74 CLA 378-0763
801 E River Rd Mpls 55414

SHEFFEL Kathleen Ann 74 AG 881-0395
11131 Upton Ave S Bloomington 55431

SHEFFIELD Alden Daniel 74 LAW 929-9549
5629 Interlachen Cir Mpls 55436

SHEFFLER Eula Margaret 74 CLA 741-6289
SHEGA Nancy Jo 75 CLA 55741
204 Louisiana Ave Gilbert

SHELANDER David John 77 CLA 227-3061
814 Aurora St Paul 55106

SHELTON Dyanne Mary 75 BIOSC 644-9274
1187 Raymond St Paul 55108

SHELTON Jeffrey Wayne 75 BUS 474-5787
180 W Lake St Excelsior 55331

SHELTON Robert Earl Jr 75 CLA 781-0685
5119 Pierce Ne Mpls 55413

SHELL Dennis Brian GRAD 55414
801 7th St Se Mpls

SHELLENBARGER Terrence 76 CLA 331-1114
SHELSTAD Bradley Joel 75 CLA 645-4888
1617 University Ave Mpls 55455

SHELSTAD Daniel Edward 76 AG 55101
1469 N Cleveland St Paul

SHELTON Billy Gene 77 GC 522-8423
1128 Vincent Mpls 55411

SHELTON Ella Mae E Jr 77 GC 55414
4343 5th Ave S Mpls

SHELTON Nanette Sharie 75 ED 55409
4343 5th Ave So Mpls

SHELTON Robert Dean AS GC 335-5912
1806 1/2 4 Ave So Mpls 55404

SHELTON Susan Diane 76 GC 55426
4100 Sunnyside Edina

SHELTON Thomas William 74 ED 55426
7818 Division St St Louis Pk

SHELTON Walter William GRAD 376-6231
605 Centennial Hill Mpls 55455

SHELVER Steven John 75 MED 331-2651
500 Erie St Se #5 Mpls 55414

SHEN Lichen C Yu GRAD 331-1941
524 12th Ave Se Mpls 55414

SHEN Lynn GRAD 331-1941
524 12th Ave Se Minneapolis 55414

SHEN Thomas AS BIOSC 55414
15 E Grant Mpls

SHENK David Rieker 74 IT 938-2903
1806 1/2 4 Ave St Minnetonka 55343

SHENOY Sunil 74 IT 331-5660
1429 Cleveland Ave. No. St. Paul 55108

SHEPARD Ann Charlotte GRAD 331-2281
937 17th Ave Se Mpls 55414

SHEPARD Charles AS MED 55103
1153 Churchill St Paul

SHEPARD Susan Jo 74 CLA 226-8507
168 Summit Ave Apt #33 St Paul 55012

SHEPARDSON David Peter 74 PHARM 644-9869
1232 Gibbs St Paul 55113

SHEPLEY Sandra Jean 75 HE 56283
412 East Third St Redwood Falls

SHEPPARD Candace Jean 74 ED 784-1826
3819 Jackson St Ne Blaine 55434

SHEPPARD Debbie Ann 77 GC 55104
778 Marshall St Paul

SHEPPARD Debra Lynn 76 GC 788-5932
4237 Quincy St Columbia Hts 55421

SHEPPARD Mary Jean 74 ED 774-7982
1558 A Jessamine Lane St Paul 55106

SHEPPARD Patricia Hoyt 74 CLA 644-1442
342 N Miss Rv Blvd St Paul 55104

SHEPPARD Robert Ayles GRAD 546-1859
7414 W 22nd St #206 St Louis Pk 55426

SHEPPARD Theodore Robe GRAD 645-3394
2381 Long Ave St Paul 55114

SHER Garson Henry GRAD 225-5727
45 South Lexington Apt 8 St Paul 55105

SHERAR Gregory Allan 76 IT 426-2984
14 Oakridge Dr Birchwood 55110

SHERARD Lenora Jenkins AS PH 55410
4032 Drew Ave So Mpls

SHERARTS I Karon Pauls GRAD 339-6625
2621 3rd Ave S Mpls 55409

SHERBANKENKO Wasil 75 BUS 336-4582
627 4th St Ne Mpls 55413

SHERBURNE Jane Cecile 74 CLA 331-3417
225c 8th Ave So Mpls 55414

SHERER Michael Thomas 76 CLA 822-6016
2716 Blaisdell Ave So Mpls 55408

SHERER Russell Sidney GRAD 699-8192
2083 Lincoln Ave St Paul 55105

SHERIDAN Carol Ann 77 GC 55422
455 Cleveland Dr Golden Valley

SHERIDAN John Mark 77 GC 55412
4554 Sheridan Mpls

SHERIDAN Linda Maureen 76 GC 55409
4539 Pillsbury Ave S Mpls

SHERIDAN Michael Leroy AS CLA 377-5120
709 Douglas Ave S Mpls 55403

SHERIFF Aminmehamed Ha 76 CLA 822-6078
2719 Pillsbury Ave #3 Minneapolis 55408

SHERKOW Shirree Ann GRAD 822-6078
2719 Pillsbury Ave #3 Minneapolis 55408

SHERLOCK Donald Eddie 77 CLA 2453 10 Ave So Mpls 55404

SHERLOCK Donna Quen Le GRAD 331-0144
947-17th Ave Se Apt 4 Mpls 55414

SHERLOCK Rosemary Jo 76 CLA 55112
2300 Sioux Blvd New Brighton

SHERLOCK Scott Thomas 75 BUS 55112
2300 Sioux Blvd New Brighton

SHERLOCK Steven Alan GRAD 331-9144
947 17th Ave Se #4 Mpls 55414

SHERLOCK Therese AS ED 55105
2004 Randolph St Paul

SHERMAN Bradley Willia 76 CLA 331-1250
617 4th St Se Mpls 55414

SHERMAN Elaine Ann 77 CLA 55422
4825 Lowry Ter Mpls

SHERMAN Gabriel Paul 77 IT 55021
315 Nw 8th St Fairbault

SHERMAN George Edward 75 BIOSC 55331
Rt 7 Box 318 Excelsior

SHERMAN John August 77 CLA 56007
Fredrick Dr Albert

SHERMAN John David AS GC 566-4349
8100 Zane Ave N Mpls 55443

SHERMAN Judith Ann 75 MEDTC 56007
302 Fredrick Dr Albert

SHERMAN Mary Merlin 76 CLA 339-6241
2110 11th Ave So Mpls 55404

SHERMAN Norman Ralph 77 CLA 55416
2649 Quercus St Louis Pk

SHERMAN Robin Lee 76 HE 941-4328
5200 Tifton Drive Edina 55435

SHEROD Elizabeth Mary 76 CLA 273-2334
Po 51 Odessa 56276

SHEROHMAN Margaret Mar 77 CLA 55407
3451 Elliot Ave So Mpls

SHERRITT Kenneth R 75 BUS 922-0916
1394 Mackubin St Stp 55117

SHERRY Christine Cecil 76 CLA 788-4928
329 10th Ave Se Mpls 55414

SHERRY Marilyn Grengs AS ED 55421
5220 Buchanan St Ne Mpls

SHERRY Patricia Lee 76 CLA 55435
7425 West Shore Dr Edina

SHERSTAD Judi Lee 77 CLA 331-9758
1019 University Ave Se Minneapolis 55455

SHERVEY Joan Elizabeth 74 CLA 861-1042
7315 Wentworth Richfield 55423

SHERVEY Mark Douglas 77 CLA 55423
7315 Wentworth Ave So Richfield

SHETKA Thomas Edward 76 FOR 226-3100
1005 St Clair St Paul 55105

SHETLER James Fred 76 CLA 722-4956
3116 Weononah Place Mpls 55417

SHEZ William Randall 75 BIOSC 451-2910
524 E Vine St Owatonna 55060

SHEIDMAN Jeffrey Reine GRAD 822-9097
5523 Nicollet Ave S Mpls 55419

SHEIBLER Joanne Hemmin 74 HE 890-3013
24 Birnamwood Burnsville 55337

SHEDD Calvin Rongding GRAD 926-6973
4200 Basswood Av Mpls 55416

SHIELDS Colleen Mary 77 CLA 336-2812
1788 Kennard St Paul 55109

SHIELDS Donald Craig GRAD 336-2812
2125 Harriet Ave #1 Mpls 55405

SHIELDS Geri Darlene 74 CLA 588-9145
1450 Unity Ave No Minneapolis 55422

SHIELDS Jeanne Marie 77 CLA 55421
1350 Highway 100 Fridley 55421

SHIELDS Joan Margaret 75 CLA 55118
1834 Dodd Rd St Paul

SHIELDS Richard Dennis 76 CLA 55420
8121 Dupont Ave S Bloomington

SHIELDS Victoria Mary 77 CLA 55426
2852 Jersey St Louis Pk

SHIELL Wendell Carl Jr 74 UCOL 55341
Po Box 8 Hanover

SHIELY Robert Deslauri 74 IT 488-9637
1576 Woodbridge Apt 2 St Paul 55117

SHIH Iming GRAD 378-1846
623 14th Ave Se Mpls 55414

SHIH Mora Zin Ping 75 PHARM 376-6918
Rm 351 Sanford Hall Mpls 55455

SHIKONYA Joseph Edwin 76 PHARM 365-5213
211 E Boudary Ely 55731

SHILLER Sharon Marlene 76 CLA 689-7874
2133 Upper St Dennis Rd St Paul 55116

SHILLCOCK John Christo 77 CLA 335-4537
319 Se 5th St Mpls 55414

SHIMA Patricia Ann 76 AG 55427
2460 Xylon Ave No Mpls

SHIMA Teru Eugene 74 CLA 378-0790
815 13th Ave Se #115 Mpls 55414

SHIMAMURA Hiroki GRAD 545-9085
1638 Nevada St Louis Park 55426

SHIMAKURA Mary Rae 76 HE 488-8011
899 West Iowa Ave St Paul 55117

SHIMEK Diane Carolyn 74 CLA 333-8737
413 Edar Ave #1 Mpls 55415

SHIMEK Steven George 76 CLA 55455
Middlebrook Mpls

SHIMIZU Randolph Lee 76 CLA 929-6162
2701 Dakota Ave St Louis Park 55416

SHIMON Karen Schwabel 74 CLA 225-6326
842 Jackson St Paul 55117

SHIMOTA Shirley Ann AS ED 336-2896
924 21st Ave S Mpls 55404

SHIMP William Stephen GRAD 644-6008
Hennepin Co General Hosp Minneapolis

SHIN Cheol Soon GRAD 644-6008
2022 Commonweath #E.32 St Paul 55108

SHIN Hyonkil GRAD 644-3098
1170 Fifield St Apt N3 St Paul 55108

SHIN Stephen Charles 77 CLA 646-3725
Howard Lake 55439

SHIN Un Chol GRAD 55106
1252 Gibbs St Paul

SHINDER Michael Bradie 76 CLA 544-2313
704 Glenwood Ave Golden Valley 55427

SHINGLER James Allen GRAD 823-8521
4524 Columbus Ave So Minneapolis 55407

SHINKLE Laura Jean 77 MED 331-8955
603 Oak St Mpls 55414

SHIPKA Joe Sture 76 CLA 55775
1011 4th St Se Minneapolis

SHIPKA Milan Paul 77 CLA 55423
6444 James So Richfield

SHIPMAN Gregory Fred 76 MED 341-2048
1818 14th Ave S #25 Minneapolis 55404

SHIPP Paul Hayden GRAD 331-8922
605 Delaware St Se Mpls 55414

SHIPSCHOCK Sandra Jean 76 CLA 789-5774
3122 Summit St Mpls 55418

SHIROLE Arunprakash Ma GRAD 636-5407
2585 Forest Dale Rd New Brighton 55112

SHIROTA Frances Naomi GRAD 645-4954
647 S Cleveland St Paul 55116

SHIUE Charles Sen 75 FOR 929-7517
5028 Oxford Ave S Edina 55436

SHOBERG Michael R 74 IT 55746
4046 Stuntz Dr Hibbing

SHOEMAKER Ann Drosita 76 CLA 645-6977
1395 Summit St Paul 55105

SHOFF Gregory Lynn 76 GC 826-3245
Rt 1 Albert Les 56007

SHOGEN Allen George 74 CLA 647-0746
1740 W Larpenette #1-0 St Paul 55113

SHOLL Jeffrey John GRAD 330-4774
1901 Inca Lane Mpls 55421

SHOOP James William 76 CLA 55384
Box 114 Spring Park

SHOPA Stephanie Ann 75 CLA 2017 Xerxes South Minneapolis

SHOR Francis Robert GRAD SHOR Rita Marie Gresba GRAD ST PAUL 55119

SHORACK William James 74 DENT 483-6198 2965 Country Dr So St Paul 55117

SHORES William J Grow 75 MED 646-4748 1634 Eustis St #102 St Paul 55108

SHORT Nancy Jeanne GRAD 729-6811 3105 22nd Ave S Minneapolis 55407

SHORT Ruth Jean 76 CLA 756-1003 10456 Partridge St Coon Rapids 55433

SHORT Sinclair Greg GRAD 486-9745 3085 Old Hwy 8 #2 Roseville 55113

SHORT Susan Alice 74 LAW 378-1569 323 6th Ave Se #30 Mpls 55414

SHORT William Folsom 74 IT 331-1273 866 23rd Ave Se Minneapolis 55414

SHORT William Roy 74 CLA SHORTEEN Brian Douglas 74 CLA 5615 Morgan Ave S Mpls 55419

SHOSIE Sarah Elizabeth 76 GC 3020 E 25th St Mpls 55406

SHOTWELL Arlington Jr 77 MED 657 E 93rd St Cleveland Oh 44108

SHOTWELL Clayton Moore GRAD 722-7898 2327 30th Ave So Mpls 55406

SHOUTLITZ Barry Allen 76 GC 644-9617 2186 Scudder St #102 St Paul 55108

SHOUR Pamela Dawn 74 CLA 331-3387 622 4th St Se #101 Mpls 55414

SHOVE David Ernest GRAD 236-9540 424 S 15th St Moorhead 56560

SHOWERS Joseph J 74 IT 20 Windsor Rd Wilmingon De 19809

SHRAGG Karen Irene 76 CLA 9705 Holly Kansas City Mo 64114

SHRAKE Kathryn Marie 76 ED 699-0077 1826 Summit St Paul 55105

SHRAWAGY Suresh Ratanal GRAD 425 Erie St Apt 100 Minneapolis 55414

SHRELL Susan Abby 77 CLA 3316 Gettysburg Ave So St Louis Pk 55426

SHREVE Darrell Rhea Jr GRAD 336-4502 413 20th Ave S Minneapolis 55404

SHREYBURY Donald Hill 75 MED 331-4259 631 Oak Street Se Mpls 55404

SHRIVER Jonathan James 76 CLA 2300 Franklin E 108 Mpls 55406

SHRIVER Stephen Joseph 76 CLA 338-3032 2329 S 9th St #210 Mpls 55406

SHROFF Zaver Keki GRAD 646-4222 1387 N Cleveland St Paul 55108

SHROUT Gary Everett 74 CLA 633-7120 3153 Old Hwy 8 Mpls 55418

SHROYER Thomas Jerome 74 CLA 724-1878 2528 15th Ave So Minneapolis 55414

SHUBERG Janet Ariene 74 GC 824-1015 4622 Blaisdell Ave Mpls 55409

SHUCHMAN James Alexand 74 LAW 227-4095 #6 North Milton St St Paul 55104

SHUCK Gerald Keith 76 VET M 644-2117 1233 Rose Vista #4 St Paul 55113

SHUCKOCK David Austin 75 ED 820 Lake St Rice Lake WI 54868

SHUDRY Raymond Theodore AS CLA 531 19th Ave So Mpls 55404

SHUFELDT Robert Charlie AS CLA 33 Cooper Circle Edina 55436

SHULL Laurianne 77 GC 7027 12 Ave So Richfield 55423

SHULTZ Michael James 76 CLA 451-7977 3275 E 78 St Inver Grv Hts 55075

SHULTZ Robert Paul 76 CLA 4305 Meadow Rd Dr Sw Rochester 55901

SHUMWAY John Norton AS CLA Rr 2 Pine City 55063

SHURLAND Carlson Henry 75 IT Po Box N391 Alkamdanda St Nassau Bahama

SHURNEY Glenn Allen AS CLA 1201 12th Ave N Apt 707 Minneapolis 922-5152

SHURR Mary Graham Dee 74 CLA 3917 Vincent Ave S Minneapolis 55410

SHURBEN Robert Eugene 74 BUS 226-4471 5155 Bellows #208 West St Paul 55108

SHUSTER Dale Allan 74 CLA 825-4974 2712 Grand Mpls 55408

SHUSTER Gregory Dean 74 IT 2474-2403 2211 Coftax Ave S Mpls 55405

SHUTEY Anthony Rudolph AS IT 739-0634 2158 Glenridge St Paul 55119

SHY Sheri Anne 74 ED 339-4241 1901 Minnehaha #303 Mpls 55404

SHYR Showedith GRAD 373-7429 6638 Comstock Mpls 55455

SHAS Robert John 75 MED 331-5193 6204 Ewing Ave So Edina 55410

SHAS Thomas Michael 75 DENT 331-5193 814 11th Ave Se #301 Mpls 55414

SHIBERS Donna Mae 76 NURS 339-3397 415 4th St Se Mpls 55414

SICHENEDER Rosemary Pa 75 AG 425-3469 8700 93rd Ave N Mpls 55445

SICHLER Barbara Anne 76 ED 823-5025 330 Oak Gr Mpls 55403

SICLIA Mary Susan GRAD 823-5025 2412 Chicago Ave Minneapolis 55407

SICORA Catherine Flore 77 CLA 6921 Olson Hwy Mpls 55427

SICORA John Paul 77 GC 4732 Utah Ave N Mpls 55428

SIDORUKH Shakil Ahmed 77 IT 331-9716 1609 Univ Ave Se Minneapolis 55414

SIDRY Harold Eddy Jr 74 CLA 869-0228 5320 12th Ave S Minneapolis 55423

SIDELL Franklin Dubois 75 CLA 926-6889 4412 Morningside Rd Edina 55416

SIDLA Paula Jean 76 CLA 929-3567 3236 Idaho Ave St Louis Pk 55426

SIDLA Sandra Marie 74 CLA 929-3567 3236 Idaho Ave S St Louis Park 55426

SIDNEY Elizabeth Clair 76 CLA 3016 Clinton #4 Mpls 55408

SIEBEL Todd Joseph 76 AG 1212 Dodd Rd St Paul 55118

SIEBEN John Paul 74 BUS 331-4992 408 9th Street S E Mpls 55414

SIEBEN Robert Peter 77 IT 1714 Spring St Hastings 55033

SIEBER Andrea Leslie 77 CLA 544-5488 5021 Garfield Mpls 55419

SIEBER Jeffrey Edward 75 CLA 588-3506 7224 James Ave Richfield 55423

SIEBER Robert Loren 77 VET M Rte 2 Box 318 Hillbert WI 54129

SIEDERT Paul Michael 77 CLA 926-4893 4804 W 70 St Edina 55435

SIEDLER Jack Eugene 74 CLA 938-5858 3337 Lahti Lane Hopkins 55343

SIEDLER Patricia Joan 76 GC 742 Pioneer Hall Mpls 55455

SIEDOW Larry Alfred 74 ED 445-1558 Territorial Hall Minneapolis 55485

SIEPKES Timothy James 77 CLA 5940 Walnut Dr Edina 55436

SIEGEL Barry Richard 77 GC 3101 Xylon St Louis Pk 55426

SIEGEL Charles Sidney AS IT 521 N 4th Ave E Duluth

SIEGEL Curtis Allen 74 CLA 699-3635 1410 St Paul Ave #4 St Paul 55116

SIEGEL Ellen Roberts 74 ED 331-3952 215 St Mary's Ave Se Mpls 55414

SIEGEL Julie 75 HE 341-3150 2508 Portland Apt 3 Mpls 55404

SIEGFRIED Donna Joan 74 UCOL 636-1737 728 Forestdale Rd New Brighton 55112

SIEGFRIED John Thomas 74 BUS 415 Lakeside Bypass 55003

SIEGFRIED Steven Owen 76 IT Middlebrook Hall Mpls 55414

SIEGLE Franklin Budd GRAD Manhattan Ks

SIEGLE Judith Jorissen GRAD 645-8812 1116 Raleigh St Paul 55108

SIEGRIST Patrick Robert 77 CLA 333-7823 102 E 19th St #205 Mpls 55403

SIELAFF Bradley Raymond 74 AG 8355 Patsy Lane Golden Valley 55427

SIELING Daniel Walter 77 CLA Box 123 Perham 56573

SIEM Scott Edward 74 CLA 827-7688 611 E 37th St Minneapolis 55401

SIEMERS Mark Joseph 77 CLA 2418 W 52 Street Mpls 55410

SIEMERS Mary Elizabeth 75 CLA 938-3432 3250 Texas Av St Louis Pk 55426

SIEMS Edward Henry 77 DENT 698-7755 1957 Rome Avenue St Paul 55116

SIENS Rebecca Lynn 74 ED 644-9657 2499 N Cleveland #7 St Paul 55108

SIEKKE Deborah Dorothy 77 GC 6645 2 Ave So Richfield 55423

SIERZANT Rosanne Lucy 77 GC 2627 Arthur St Mpls 55418

SIERZANT Teresa Lucy 75 NURS 789-5183 2627 Arthur St Ne Mpls 55418

SIEVE Marty Joseph 75 CLA Rr 1 Wilmont 56185

SIEVERDING Pauline Ann 75 CLA 378-0237 509 Erie St Se Mpls 55414

SIEVERS Jeffrey Peter 74 CLA 454-1907 286 Orrin St Winona 55987

SIEVERS Patricia L 74 ED 10840 York Ave S Bloomington 55431

SIEVERT Art G 76 AG SIEVERT Dwight William 76 MED 1109 23rd Ave Se Mpls 55414

SIEVERT Michael Paul 75 CLA 2942 Idaho N Crystal 55427

SIEVERT Rodney Eric 75 AG SIEVERT William Scott 76 CLA 2942 Idaho N Crystal 55427

SIEVERTSON Paul Stanlie 76 CLA 712 10th Ave Se Mpls 55414

SIFFORD Linda Jo 77 VET M 163 W 104th St Minneapolis 55420

SIGAL Ronald Michael 76 CLA 545-1992 2355 Sumter Ave S St Louis Park 55426

SIGAL Barbara Fern 77 CLA 39 Forest Dale Mpls 55410

SIGFORD Charlotte Queh 74 CLA 3226 E 25th St Mpls 55406

SIGFORD Dale Warren 74 BUS 338-8307 329 4th St Se Mpls 55414

SIGFORD Rolf Norman GRAD 724-0978 1804 16th Ave S Minneapolis 55407

SIGNER Aydeniz GRAD 376-7485 112 Mines and Metallurgy Mpls 55455

SIGMAN Steven Scott 77 GC 2114 E Second Flirt MI 48503

SIGMOND Kari Martha 76 CLA 1820 South Lane Northbrook Il 60062

SIGURDSON Craig Steven 76 CLA 331-3004 1829 Univ Ave Se Mpls 55414

SIRA Susan Faye 75 ED 646-3786 1502 Raymond Av St Paul 55108

SIRA William Earl 74 AG 644-8787 Rr 2 Brandon 56315

SITARI David William 74 IT 831-7357 5233 W 82nd Apt 211 Bloomington 55437

SITARI Michael James 76 CLA 5233 W 82 Street Bloomington 55437

SITARI Steven John 75 CLA 3800 Canterbury Bloomington 55431

SITTER Lynn Judith 77 UCOL 1460 Penn So 6 Denver Co 50803

SIKKA Deltij Singh GRAD 614 Middlebrook Hall Mpls 55455

SIKKINK Kathryn Angel 77 CLA 1517 Kilian Blvd St Cloud 56301

SIKORA Juliann 76 GC 1615 Adams Ave Mpls 55413

SIKORA Ther Ann 75 ED 434-5478 R R 1 Cedar 55011

SIKORA William Stanley 74 IT 434-9288 111 177th Ave Nw Cedar 55011

SIKORSKI Constance Lou 76 CLA 377-8280 1929 Fremont Av S Mpls 55405

SIKORSKI Gail Ann 77 CLA 3924 Ensign Ave No Mpls 55427

SIKORSKI Gerald Edward 74 LAW 341-3460 2223 Riverside Mpls 55404

SILBER Susan Barnes Ca 76 CLA 823-5149 3737 Columbus Ave S #3 Mpls 55407

SILBERBERG Army Marie 75 CLA 226-7586 920 Lincoln Ave St Paul 55105

SILBERMAN Sheldon Ira 74 IT 544-5488 2325 Brookridge Av N Golden Valley 55422

SILLES James Allen 76 CLA 588-3506 1325 N Spring Valley Rd Golden Valley 55422

SILESKY Jeffrey Mark GRAD 377-6715 2416 W Lk Isle Blvd Mpls 55416

SILHA David William 75 UCOL 926-2233 6708 Point Drive Edina 55435

SILJANOFF Mark Steven 76 CLA 408 18th Ave No S St Paul 55075

SILS Ainars Ziedonis 75 BIOSC 218 Dolph Rd Mandato 56001

SILS Maruta Zelma GRAD 387-7594 218 Dolph Road Mankato 56001

SILK Kathleen Patricia AS GC 786-4620 7006 Pleasant View Dr Mpls 55432

SILK Paul Joseph 75 HE 2440 Stevens Ave S Apt 3 Minneapolis 55404

SILL Douglas Elwood 77 MED 331-1744 521 N 4th Ave S Minneapolis 55414

SILLERUD Glenn Owen GRAD 698-8888 138 Cambridge St Paul 55104

SILMAN Judith Beverly 75 PHARM 690-0111 1010 So Fairview St Paul 55116

SILMAN Natalie Feldman 74 CLA 690-1353 907 St Paul Ave Apt 10 St Paul 55116

SILMAN Simeon Avraham GRAD 690-1353 907 St Paul Ave Apt 10 St Paul 55116

SILON Mary Jane GRAD 336-9246 2910 E Franklin Apt 616 Mpls 55406

SILVA Nancy Ellen GRAD 935-2093 421 Vanburen Hopkins 55343

SILVER Linda Anne 74 CLA 429-3210 2286 Lila Lane White Br Lk 55110

SILVER Michael Lee 75 CLA 920-2410 Melvin Silver Mpls 55419

SILVER Ronald Terry 76 CLA 545-6538 1541 Pershing St St Louis Park 55426

SILVERBERG Alan AS MED 2512 Silver Lane Ne #302 Mpls 55421

SILVERBERG Mark Brent 76 IT 1814 E Mahsa Pkwy Mpls 55407

SILVERMAN Harvey Mark 76 CLA 544-9157 8608 Westmoreland Ln St Louis Pk 55426

SILVERMAN Jane Susan 76 CLA 699-5156 1603 Hillcrest St Paul 55116

SILVERMAN John Harris 77 CLA 1603 Hillcrest St Paul 55116

SILVERMAN Robin Sue 77 CLA 2195 Edgumbe Rd St Paul 55116

SILVERSTEIN Steven Andre 76 CLA 2195 Edgumbe Rd St Paul 55116

SILVERSTEIN Susan Ellen 75 CLA 926-7918 1618 Raleigh St Louis Park 55416

SILVERMANN Amy Jo 74 CLA 926-7681 6708 Cornelia Dr Edina 55435

SILVERNALE Margo Jane 74 CLA 331-3684 1319 E Hennepin #202 Minneapolis 55414

SILVERNESS Larry Franc 76 CLA 2843 Matilda St 55113

SILVERNESS Stacey Rae 77 CLA 3132 Hillsboro Ave No New Hope 55427

SILVERNS Cindy Ellen 77 GC SILVERNS Robert Alan 75 CLA 698-3008 1925 Dorothea St Paul 55116

SILVERSTEIN Diane 75 ED 698-1589 1658 Watson Ave St Paul 55116

SILVERSTEIN Janet Lynn 74 CLA 698-1589 1658 Watson Ave St Paul 55116

SILVERSTEIN Mark Larry GRAD 729-2682 3305 35th Ave South Minneapolis 55406

SILVESTRI Thomas Ant 74 IT 724-8209 3917 36ave So Minneapolis 331-6121

SIM Erin Terese 74 CLA 318 8th Ave Se #4 Minneapolis 55414

SIMACEK Jane Susan 74 BIOSC 869-2371 7532 Sheridan Ave So Richfield 55423

SIMBA Malik GRAD 341-3182 915 20th Ave S #303 Mpls 55404

SIMCOX Scott Jeffrey 77 CLA Rr 4 Box 966 Excelsior 55331

SIME Anita Jane 76 CLA 771-0885 1055 Marbata Ave St Paul 55106

SIMELA Oscar Dick 74 CLA 644-1894 721 Snelling Ave North St Paul 55104

SIMENSEN John Loyal 74 CLA SIMENSEN Steven Thomas 76 CLA Territorial Hall Mpls 55455

SIMES Shelley Harriet 74 CLA 699-7938 1314 Edgumbe St Paul 55116

SIMICH Alexander GRAD 417 11th Ave Se Minneapolis 55414

SIMICH Kevin Randall 76 CLA 373-6668 Sanford Hall Mpls 55455

SIMPINS George Stanley 77 CLA 4305 Bridgwood Stp 55112

SIMPINSKIN John Douglas 75 ED 636-2501 2499 W Holton St Paul 55113

SIMPINS Catherine Mary 74 HE 645-4888 1469 Cleveland Ave St Paul 55108

SIMMER James Patrick 74 CLA 698-1424 534 S Cretin St Paul 55116

SIMMER Kathleen Mattso 74 ED SIMMER Margaret Charlo 76 FOR 1435 Stanford Ave St Paul 55105

SIMMER Sara Anne 77 CLA 534 So Cretin St 55116

SIMMER Stephen John 74 FOR SIMMONS William Edwar GRAD 543-4727 249 Wesley Dr Addison Il 60101

SIMMONS Barbara Kay 74 BUS 535-9149 4741 Utah Avenue North New Hope 55428

SIMMONS Dennis Craig 75 DENT 2100 Cliff Rd Burnsville 55337

SIMMONS Douglas Lloy 75 MED 644-8821 1662 Blair Av St Paul 55104

SIMMONS Elbert 75 CLA 2821 Portland Ave Mpls 55407

SIMMONS Julie Alene 76 ED 529-1193 1503 Oliver N Mpls 55411

SIMMONS Karen Nadine 76 CLA 535-1042 3850 W Broadway Apt 7 Minneapolis 55422

SIMMONS Keith David 75 CLA 546-1832 3756 Hillsboro Ave N New Hope 55427

SIMMONS Lawrence David 74 CLA 522-3462 1619 Upton Ave N Mpls 55411

SIMMONS Mark Stanley 74 DENT 338-0279 1813 2nd Street South Minneapolis 55411

SIMMONS Myrtis Ingram 76 CLA 522-3462 1619 Upton Mpls 55411

SIMMONS Peter Allen 75 CLA 560-0431 5530 Canden Ave North Minneapolis 55420

SIMMONS Rufus Lee GRAD 881-4838 10012 Pleasant Ave S Bloomington 55420

SIMMONS Terry Allen GRAD 941-4161 1294 Bradshaw St Port Coquitlam Bc SIMMONS Thomas Michael 74 CLA 827-4449 3209 Portland Ave So Mpls 55407

SIMMS Sidney O 74 CLA 336-3956 920 E 19th St Mpls 55404

SIMON Jacqueline Leone 74 CLA 331-3299 506 Huron St Se Mpls 55414

SIMON James Mark 75 AG 758-2276 R R 2 Box 255 New Prague 56071

SIMON Kathleen Rae 77 CLA 11 Allendale Dr St Cloud 56301

SIMON Leslee 76 CLA 699-4694 1837 Calvin Ave St Paul 55116

SIMON Linda Lu 77 ED 739-9531 580 Farwell St St Paul 55119

SIMON Lynn Michael 75 MED Rr 2 Sisseton SD 57262

SIMON Margaret Rosalee 75 CLA 376-6823 Sanford Hall Mpls 55455

SIMON Margie Sue 77 CLA 1776 Beechwood St Paul 55116

SIMON Marsha Rochelle 74 ED 62 Se4th St Mpls 55414

SIMON Mary Katherine 74 CLA 374-4433 108 North Cedar Lake Rd Mpls 55405

SIMON Peter Hartling 75 HE 645-7512 1626 Eustis St St Paul 55108

SIMON Shirley Mae 75 HE 823-2859 2859 E Lake of Isles Blvd Minneapolis 55408

SIMON Sylvia Mcalpine 74 UCOL 488-6394 1609 N Dale St Paul 55117

SIMON Thomas Steven 76 CLA 3316 Gettysburg Ave So #205 Minneapolis 55414

SIMONDET Deborah Lynn 76 CLA 1000 W 53 Street Mpls 55419

SIMONDS Ann Marie 75 CLA 5405 Morgan So Mpls 55419

SIMONES George Joseph 75 CLA 929-3484 5405 Xerxes Ave So Mpls 55410

SIMONET Anne Margaret 75 CLA 439-2231 510 S Greeley St Stillwater 55082

SIMONS Kathleen Mary 76 CLA 448-3238 Comstock Hall Mpls 55455

SIMONS Keith Michael 76 GC Frontier Hall Mpls 55455

SIMONS Kevin Robert 77 CLA 121 Third St Chaska 55318

SIMONS Wendy Sue 76 CLA 503 W 6th St Grand Rapids 55744

SIMONS William Paul 74 LAW 331-1575 1126 5th St Se Mpls 55414

SIMONSON Steven Robert 74 CLA 722-5484 4900 17th Ave S Mpls 55417

SIMONSON Thomas Lawren 77 CLA 722-5484 4900 17th Ave S Mpls 55417

SIMONSON Brian Donnell 74 CLA 316 4th St Nw Chishom 55719

SIMONSON Bruce Wayne 76 CLA Rr 2 Box 195 Forest Lake 55025

SIMONSON Cindy Lynn 76 CLA SIMONSON David Arnold 74 CLA 331-5986 1815 University Ave Se Mpls 55455

SIMONSON E Diane 76 CLA 5813 Jeff Pl Edina 55436

SIMONSON John Stanton 76 CLA 522-3974 3322 Irving Av N Mpls 55412

SIMONSON Kenneth Wayne 77 CLA 1900 131 Ave Nw Anoka 55303

SIMONSON Laura Jean GRAD 373-6048 331 Pioneer Hall Minneapolis 55455

SIMONSON Richard Gene 75 MED 757-2237 132 113th Ln Ne Blais 55434

SIMONSON Rolf Le AS MED 5916 Kellogg Mpls SIMONSON Ronald Arthur 74 LAW 376-6226 9443 Centennial Hall Mpls 55455

SIMONSON Sam Leigh 77 MED 19 5th Ave S 112 Hopkins 56560

SIMONSON Sharon Lee 77 GC Comstock Hall Mpls 55455

SIMONSON Timothy John 77 CLA 4620 Franco Ave Robbinsdale 55422

SIMONSON Wendy Marie 76 CLA 511 Middlebrook Hall Mpls 55455

SIMPINKS Charles Edwar GRAD 698-6810 1931 Grand Ave St Paul 55105

SIMPINKS Phyllis Balda GRAD 698-6810 1931 Grand Ave St Paul 55105

SIMPSON Anne Marie 77 GC 4421 Upton Ave So Mpls 55410

SIMPSON Carol Moorhead GRAD 338-3566 1600 S 6th St #8333 Mpls 55404

SIMPSON David Brian 76 CLA 822-6858 4639 Fremont Ave S Mpls 55409

SIMPSON Edward Milton 77 IT 348 Case St Paul 55101

SIMPSON Eleanor Elizab GRAD 252-2062 1445 9th Ave N St Cloud 56301

SIMPSON GERAL AS ED 145 Birchwood White Bear Lk 55110

SIMPSON Jane Ellen AS CLA SIMPSON Janet Elizabeth 76 NURS 378-0088 509 7th Ave Se Mpls 55414

SIMPSON Joan Letourne 76 CLA 377-1998 2212 Aldrich Ave So Mpls 55405

SIMPSON Lori Ann 76 CLA 588-5926 3235 Indiana N Robbinsdale 55422

SIMPSON Marvin 76 GC 415 Erie Mpls 55414

SIMPSON Patricia Lynn 74 IT 331-3953 212 Walnut Apt 304 Mpls 55414

SIMPSON Paula Ann 76 CLA 3025 Urbandale Ln Wayzata 55391

SIMPSON Scott 74 CLA 2212 Aldrich Ave So Mpls 55405

SIMPSON William David 75 CLA 409 Lakeshore Dr Wildwood Il 60030

SIMS Catherine Sears 76 NURS 4100 Garfield Ave So Mpls 55409

SIMS Charles Wesley 75 CLA 368 Frisby Barberston OH 4203 753-5380

SIMS Erma Johnson Ruth GRAD 863 Fuller Ave St Paul 55104 225-4277

SIMS Floy Meta 74 ED 5110 Richmond Circle Edina 55430 929-5860

SIMS Harriet Joanne 75 CLA 655 Portland Av Stp 55104

SIMS Henry AS CLA 6223 Xerxes Ave So Richfield 55423 866-2616

SIMS Joan Blagen 75 HE 615 Ontario St Se Mpls 378-1393

SIMS Kathryn Louise 74 CLA 4105 Linden Hills Blvd Minneapolis 55410 926-1483

SIMS Loretta Marie Bro 76 CLA 40 Williams Se Mpls 55414 331-1942

SIMS Mari Kristine 74 CLA 4622 Moorland Ave Edina 55424 922-0294

SIMS Rachel I 76 CLA 335 Middlebrook Hall Mpls 55455 376-6408

SIMS William Michael 76 CLA 221 Arthur Ave Mpls 55414 331-5986

SINA Barbara Jean 77 CLA 3641 19 Ave So Mpls 55407 722-6525

SINCLAIR Robert David 77 GC Po Box 977 Mt. Pleasant 55440

SINCLAIR Ross Gordon 77 GC 365 Lakewood Lane White Br 55110

SINCLAIR Susan Marguri 76 CLA 196 So Miss Blvd Stp 55105

SINCOGO Domenico Enric GRAD 1600 S 6th St 1002b Mpls 55404 338-2584

SINDT Michael Alan 76 CLA Rte # 2 Hastings 55033 441-3244

SINDT Roger Russell GRAD Box 6321 Rochester 55330

SINELL Kyle Bruce 77 CLA R 2 Le Sueur 56058

SINIS Steven Clarence 74 ED 2060 Carter Ave St Anthony 55108 646-1738

SINGER Charles William 75 CLA 4117 Ewing Ave S Mpls 55410 922-1979

SINGER David Allen 74 LAW 2128 Elm St Paul 55116 698-7700

SINGER Eileen 76 CLA 4117 Ewing Mpls 55410 922-1979

SINGER Jeremy Ward 76 GC 1674 Kilmer S St Louis Pk 55426 544-5473

SINGER Jill Alison 74 HE 1674 Kilmer Ave St Louis Park 55426 544-5473

SINGER Linda Ann 75 CLA 2329 S 9th St #320 Mpls 55406 338-0265

SINGEWALD Thomas James 76 AG 2 Spring Farm Lane North Oaks 55110 483-6383

SINGH Parmanand Ganga 75 BUS 1001 Park Ave S Mpls 55404

SINGH Rajendra AS BUS 2730 Portland Ave S Mpls 55407

SINGH Vijay Pal GRAD 2219 31st Ave #3 Minneapolis 55406 729-7034

SINHA/KOVIN Swarth AS PH 1327 7th St # # Minneapolis 55414

SINIELSTAD Deborah Rae 74 UCOL 1222 Westminster 202 St Paul 55101 776-4271

SINGLETARY Marjette AS CLA 95 W 95 St New York Ny 10025

SINGLETON Barry Wayne 74 PH Po Box 7297 Detroit MI 48202

SINGLETON Hoses GRAD 2051 Knapp Ave W-2 St Paul 55108 644-5632

SINGLETON Larry Lum GRAD 2034 Knapp St Paul 55108 644-5602

SINH Nguyen Dang 76 CLA 325 Alexander Av #24 Susanville Ca 96130

SINHA Agam Nath GRAD 1414 Northgate S #11b Reston Va 22090 373-0292

SINHA Krishna Pratap GRAD 1247 St Anthony Ave St Paul 55104 644-3260

SINHA Nageshwar Prasad GRAD 1807 Washington St #109 Minneapolis 55404 332-6013

SINKLER Mary Susan 75 CLA 406 5th St Se Mpls 55414 336-9448

SINKS Jeffrey John 74 CLA 2225 E 3rd St Paul 55119 735-4237

SINIS Melvin August 74 IT 1655 E Co Rd D St Paul 55110 777-5474

SINMER Daniel Lee 75 BUS 226 Michigan St Nw New Brighton 55112 636-4193

SINMER Stephen Winter 75 BUS 2525 Thomas Ave S Mpls 55405 377-6993

SINYKIN Richard Leonar 77 CLA 2525 Thomas Ave S Mpls 55405 377-6993

SINYKIN Stuart Harris 76 CLA Middlebrook Hall #715 Mpls 55455 376-6531

SIOBIS Leo James 74 PHARM 5218 Fairfax Ave S Edina 55424 922-5716

SIFE Gary Wayne 76 AG R 1 Box 328 Loretto 55357

SIFES James Willard Jr 76 CLA 523 Se Huron St Mpls 55414 331-6861

SIFKINS James Henry 74 CLA 4015 W 39th St Mpls 55416 926-5103

SIPPEL Jonathan Mark 75 CLA 3300 Girard Ave S #19 Mpls 55408 822-8273

SIPPLE James Emory 75 CLA 1740 E Shore Drive St Paul 55109 776-9916

SIPPPELL Gene Richard 74 UCOL 1654 Kilmer Ave St Louis Park 55426 545-7883

SIPPPELL Roxanne Ingrid 76 CLA 422 W Grant Ave Eau Claire WI 54701

SIRANY Michael Stephen 76 IT 6808 12th Ave S Richfield 55423

SIRANY Ronald Thomas 76 CLA 5128 Cedar Mpls 55417

SIRBA Joseph Anthony 77 CLA 8936 Coffey So Bloomington 55420

SIRCAR Bithi GRAD Va Hosp Mpls 55417 676-7317

SIRNY John Eric 74 CLA 862 23rd Ave Se Minneapolis 55414 378-0301

SIRRI Michael Alexander 76 IT 2721 Portland So Mpls

SIRRI Steven Alexander AS CLA 2206 Oliver N Minneapolis 55411 521-1240

SIS Thomas Joseph 76 CLA 1601 Univ Ave Se Mpls 55414 331-7916

SISLER Mark Edwin AS CLA 1817 2nd Ave S #30 Mpls 55404 333-9042

SISSON Jonathan Borden GRAD 2848 Irving Ave S Minneapolis 55408 824-0243

SISTERMAN Laurie Jean 74 CLA 2619 54th St W Minneapolis 55410 920-1876

SISTERMAN Thomas Joseph 76 AG 4221 Nicollet So Mpls 55409

SITKOFF Alan Lee 76 CLA 2222 Apache St St Paul 55118

SITTER Karen Jean 77 CLA 1890 Agien St Paul 55113

SITTLow Jaenne Anne 74 CLA 1857 Carroll Ave #2 St Paul 55104 645-5082

SITZER Nancy Jane 76 CLA 532 W Comstock Hall Minneapolis 55455 373-7401

SITZMANN James Valenti 76 MED Pioneer Hill Mpls 55455 373-6158

SVANANDAN Vathianath GRAD 2222 Arpentur St Paul 55113 645-6058

SVANICH Robert Willis 74 BUS 424 Middlebrook Hall Mpls 55455 376-6567

SVANITHORN Apichat 75 GRAD 3148 Richard Curtis 76 GC 5144 Maryland S St Louis Pk 55426 929-5379

SVINSKI Rita Renee 77 CLA 7614 14 Ave So Richfield 55423

SIZER Kenton Blake 77 IT Rr 2 St James 56081 922-8316

SJERBLEE Sallie D AS AG 3151 Chouven Av S #140 St Louis Park 55416 378-1888

SJERVEN Diane Sue 74 CLA 615 6th St Se Minneapolis 55414 378-1888

SJOBERG Brian Cooper 77 CLA 9011 St Ne Waseca 56093

SJOBERG Roy Allen 75 ED 2017 Garfield Ave S Mpls 55404 871-8193

SJOBERG Steve Richard 74 CLA 2931 2nd Ave South Mpls 55408 335-6079

SJOBLOM Donald William 74 CLA 2125 Buckingham Lane New Brighton 55112 786-7735

SJOBLOM Michael Kevin 76 IT Rt 2 Cannon Fls 55009

SJOBLOM Thomas Vincent 74 CLA 2300 Franklin Ave E Mpls 55406 339-2123

SJODAHL Rita Genevieve 74 HE 2115 East 5th St St Paul 55119 735-4381

SJOON Keith Edward 75 CLA 1126 5th St Se Mpls 55414 331-1574

SJOLANDER Carol Christ 76 CLA 1030 Douglas Rd St Paul 55118 861-2130

SJOLANDER Gary Waldred GRAD 1618 17th Ave Se Minneapolis 55411

SJOLANDER Joann Tressal 75 ED 1018 17th Av Se Mpls 55414 378-0976

SJOLUND Nancy Louise 76 CLA 4125 12th Ave S Mpls 55407 825-3317

SJOQUIST Elaine Larae 75 HE 1017 Raymond Ave St Paul 55114 376-7932

SJOSTROM Janice Marlen 74 CLA 8510 W 29th Street St Louis Pk 55426 938-2665

SJOSTROM Jay Allan 74 CLA 2119 22nd Ave S Minneapolis 55404 333-5838

SJOTVEDT Marilyn Gale 76 CLA 3632 Elliot Ave S Mpls 55407 823-8898

SJULSON Roger Wayne 77 DENT 1414 Hyde St St Paul 55108 644-8938

SKAEDEN Craig Michael 75 IT 6250 Jupiter Rd Fridley 55432

SKAAR Heather Ann 76 CLA 1420 Spring Valley Rd Golden Valley 55422

SKAAR John Ashle 75 PHARM Rr 3 Hayward 56043

SKAAR Peter James 75 PHARM Hayward 56043

SKADSBERG Steve Wayne AS IT 4456 Cedar Ave S Mpls 55407 729-1830

SKAJA Patricia Egan An 74 NURS 2509 Dupont Ave N Minneapolis 55411 521-2166

SKAJA Wynn Cyril 74 CLA 146 14th Av Ne Mpls 55413 336-0945

SKALBERG Daryl R 74 AG 2812 Silver Ln Ne #210 Mpls 55421 781-0245

SKALKO Frank James 74 VET M 1619 Carl St St Paul 55108 644-7817

SKALKO Gene Maynard 75 PHARM Rt 1 Box 1 Gilbert 55741 741-5489

SKALLERUD David L 74 AG 1469 Cleveland Ave St Paul 55108 645-4888

SKALSKY Ronald Lynn 76 GC 4207 Lakeside Ave N Brooklyn Ctr 55429 331-4419

SKAR Duane Charles 74 BIOSC 951 17th Ave Se Mpls 55414

SKAR Sherwin James GRAD 329 Monroe St Ne #302 Minneapolis 55413 335-4417

SKARE Cynthia Margaret 76 CLA 4616 Del Drive Mpls 55428

SKARIE James Bradley 76 CLA Rr 3 Detroit Lakes 56501

SKARNES Bruce Lindner 74 CLA 1813 Walters Ave Gokov Valley 55427

SKARNPNESS Larry Sylvan 74 ED 1136 Coccette Pl St Paul 55116 690-4186

SKATVOLD Paul Olaf 76 LAW 2119 S 19 St Moorhead 56560

SKEATH Perry Richmond 75 IT Centennial Hill Mpls 55455 378-0062

SKEIE Jane Kathryn 75 ED 511 15 Ave Se #2 Mpls 55414 521-4417

SKEIE Paul Arvid 77 GC 4412 Morgan Ave N Mpls 55412

SKELEY David John 77 IT Box 72 Cohasset 55721

SKELEY Edward Carl 76 CLA Box 72 Cohasset 55721

SKELEY Garrett Eugene 74 CLA 3137 Nevada Ave So St Louis Park 55426

SKELEY Maureen Elizabeth 77 CLA 7095 Knollwood Mpls 55432

SKELEY Valerie Ann 77 CLA 2660 Westwood Vlg St Paul 55113

SKELNIK Debra Lynn 76 IT Rural Route Isle 60053

SKELTON Jan Mary 76 HE Maple St North Branch 55056

SKEVAS Eleni Peter 76 LAW 1231 Juliet Ave St Paul 55105 698-7403

SKIBA Cheryl Lynn 77 HE 2142 Old Hwy #8 St Paul 55112

SKILDUM Thomas Craig 74 CLA 885 Hwy 36 St Paul 55113 483-5897

SKILLING Marie L 74 UCOL 1937 Rosedale Drive St Paul 55113 636-7216

SKILLINGS Mari Helen 77 CLA 736 E Arlington St Paul 55106 823-6076

SKIMLAND Richard Neal 77 GC 3433 Chicago Mpls 55406

SKINAWAY Geraldine Eli 77 GC 2720 Pillsbury Mpls 55408 488-1737

SKINAWAY Melissa 77 GC 1513 Lariet St Paul 55117 789-8059

SKINKLE John David GRAD 3839 Hart Blvd 120 Mpls 55421 789-8059

SKINKLE Nancy Louise AS CLA 3839 Hart Blvd Mpls 55421 331-7796

SKINNER Floyd James 74 CLA 813 Univ Ave Se #306 Minneapolis 55414 332-3732

SKINNER Kenneth Alan GRAD 2101 21st Ave So W-7 Mpls 55404 331-5046

SKINNER Marcia Lynn 76 CLA 1323 8th St St Paul 55414 331-1273

SKJELBROST Harold Hvi 74 IT 866 23rd Ave Se Mpls 55414

SKLADER Richard Jay 76 CLA 203 E 19th St #8 Mpls 55403 869-6806

SKLUZACEK Cheryl Kaye 74 CLA 6320 Vincent Ave S Richfield 55423

SKLUZACEK Christine Lo 77 CLA Rr 2 Jordan 55352

SKLUZACEK Leonard 76 IT Rr 1 Webster 55088 644-7643

SKOG Gregory Lawrence 74 CLA 1607 Maple Knoll Dr Falcon Hts 55113 644-7643

SKOG June Karen King 75 IT 1607 Maple Knoll Dr Falcon Height 55113 644-7643

SKOGEN David Thomas 74 BUS 12605 Pineview Ln N Anoka 55303 644-4655

SKOGEN James Carl 74 ED 2008 Brewster #204 St Paul 55108 773-0004

SKOGERBOE Reed Anantas 75 CLA 31 Forrest St E Grand Forks 56721 537-6911

SKOGERBOE Rod Norman 76 MED 4625 Louisiana Av N Crystal 55428 721-2375

SKOGLUND Darrell Edwar 74 DENT 4840 39th Ave S Mpls 55417

SKOGLUND Kathrin Louis 76 NURS 7621 Knox Richfield 55423 995-7435

SKOGLUND Kent Douglas 74 AG R Rt #2 Box 317 Willmar 56201 331-9966

SKOGLUND Timothy Walte GRAD 925 6th St Se Minneapolis 55303 455-1119

SKOGMAN Richard Allen 75 IT 3363 E 78th St Inver Grove 55075 689-2167

SKOGMAN Ted D 75 CLA Route 1 Cambridge 55008

SKOGLMO Talla 77 HE 5800 Mt Normandale Drive Mpls 55437

SKOGSETH Susan Marie 77 CLA 2508 Elnor Ave St Mpls 55417 781-8306

SKOGSETH Candice Lola 76 CLA 2211 Buchanan St Ne Minneapolis 55418 598-3468

SKOEN Michael W 76 PHARM 304 4 St Madison 56256

SKOK Kenneth Earnest 75 CLA 1873 Shryer Ave W Roseville 55113 938-3018

SKOLD Lee Barclay 74 BUS 221 Mtia Mills Rd Hopkins 55343 338-1902

SKOLFELD Deannakay GRAD 2600 S 7th St Mpls 55406 544-3091

SKOLNICK William Ress 75 BUS 1815 Nevada St Louis Park 55426 633-1636

SKON Lois Evelyn 76 CLA 2417 Arona St Paul 55113

SKON William Henry 77 CLA 963 Park Stp 55113

SKONNORHD John Andrew GRAD 727 15th Ave Se Minneapolis 55414 331-7154

SKONSENG Julie Renee 77 CLA Rr 1 Brainerd 56401 633-2947

SKOOG Alan Curtis 76 IT 1139 Highview Dr New Brighton 55112 338-4298

SKOOG Gary Robert GRAD 303 Cedar Apt 2 Mpls 55404 339-3744

SKOOG Kim Robert 74 CLA 1524 E 18th St Mpls 55404 698-2086

SKOOG Kristine Frances 74 HE 1455 Palace St Paul 55105

SKOOG Pamela Joan 76 AG Rr 1 Beardsley 56211 55405

SKOOG Robert Dale 76 CLA 11 Horton Lane Lindstrom 55045 331-9193

SKOOG Samuel Shelton 75 CLA 1004 7th St Se #304 Mpls 55414 776-3782

SKOOG Yvonne Ida 74 IT 13071 Forest St St Paul 55106 331-9278

SKOOGHAMMER Nancy Leah 75 UCOL 1301 7th St Se Minneapolis 55414 893-2525

SKORCZEWSKI Robert Way 75 IT 3093 East Jenks St Paul 55106

SKORDAHL Monica Jane 76 CLA 8940 11th Ave So Bloomington 55420 331-4501

SKORDAHL Scott Dennis 77 GC 1027 18th Ave Se Mpls 55414 426-5807

SKORJANEC Joseph AS IT 3944 Lakewood Ave White Bear Lk 376-3782

SKORUDE Fred Michael 76 CLA 418 B Street Red Wing 55066 331-9278

SKOTNICKI Heidi Naomi 77 CLA 2066 Floral Dr White Br Lk 55110 645-4424

SKOVMAND Bent GRAD 2131 Gordon Ave St Paul 55108 645-4424

SKOVMAND Patricia Jacu AS CLA 2131 Gordon Ave St Paul 55108 483-4717

SKOW K Mark 74 AG 2735 Rice St Paul 55113

SKRADE Dennis Patrick AS CLA 2725 E 25 St #2 Mpls 55406 551-6590

SKRAMSTAD Steven Arthu 75 CLA 505 W Maple Stillwater 55082 588-1881

SKREJJA Andris GRAD 4724 California St Omaha Nb 68132

SKRETTINGS Nancy Kay 74 ED 4000 Zenith Robbinsdale 55422 588-1881

SKUBIC James Edward AS IT 3800 Zenith Robbinsdale 55422

SKULBORSTAD Thomas Edw 76 IT 610 5th St Se Mpls 55425

SKUPA John William 75 IT 2316 E Shoshone Rd N Stp 55109 777-0073

SKUPA Joseph Stanley 74 IT 2316 E Shoshone Rd St Paul 55109 631-2008

SKUSA Timothy Karl 74 IT 2240 Orchard Pl #307 New Brighton 55112 376-6837

SKYTTA Shirley A 74 CLA 221 Sanford Hall Um Mpls 55455 771-5271

SKYTTA Michael Jeffrey 74 CLA 1966 E Hoyt Ave St Paul 55119 824-0946

SLABODNIK Deborah Ann 75 HE 3329 Irving Ave S Mpls 55408 722-5012

SLACHTA Cynthia Juliea 76 CLA 2809 E Wnaha S Mpls 55417 374-9524

SLADE Michael S GRAD 2325 Girard Ave South Minneapolis 55405 926-0264

SLATER Beverly Broderi 74 ED 2411 Cromwell Dr Minneapolis 55410

SLATER Gerald Robert 75 CLA 21630 Hillcrest Dr Waukesha Wi 53186

SLATER Julie Lynne 76 CLA 3912 46th Ave So Mpls 55406 724-5147

SLATER Mark William 77 GC 17 Cortland Dr Minot ND 58701

SLATER Mary Ellen 74 CLA 2621 Pleasant Av #5 Mpls 55408 824-0614

SLATTEN Monika Ellen S 76 CLA 1615 S 4th St #M2006 Mpls 55402

SLATTEN Steven Hiram 76 MED 3050 Old Hwy 8 Roseville 55113

SLATTERY Martha Lou 74 PH 833 E River Rd Mpls 55414

SLATTERY Robert John GRAD 602 Jackson St Shakopee 55379 445-1941

SLAUGHTER Carroll Gene 74 AG 5121 12th Ave Se Minneapolis 55414 331-7969

SLAVIN Kevin John 76 GC 3423 Polk Ne Mpls 55418

SLAYHI Khaled Mohammed GRAD 314 Univ Ave Ne Mpls 55413 332-2695

SLEAD Gary Lynn 77 CLA 2112 Portland Ave S Mpls 55404 333-1760

SLECHTA Fredrik Thomas 76 GC 1105 22 Ave Se Mpls 55414 471-9236

SLECHTA Herb Francis 76 FOR 3700 Northern Ave Wayzata 55391

SLEPER Bradley James 76 LAW 501 Viking Dr Shakopee 56001

SLEEPER David Rich GRAD 1650 W Hwy 36 #362 Roseville 55113 373-6372

SLEIGH Deryl Alan 76 IT Rm 147 Territorial Hall Mpls 55455

SLEIGH Deborah Leann 76 CLA 4308 6th St Col Heights 55421 338-6499

SLEPPY Marvin Edward 75 IT 1630 So 6th St Minneapolis 55455

SLETTEHAUGH John Thoma 74 CLA 49 Williams Ave Se Mpls 55414

SLETTEHAUGH Marypal K 76 CLA 49 Williams Ave Se Mpls 55414

SLETTEH Renae Carol 75 HE 1012 5th St Se Mpls 55414

SLIGR David Walter 75 CLA 4310 Dupont Ave N Mpls 55409

SLIEFERT Maxine Kay GRAD 1323 East Center Rochester 55901 282-9819

SLIGHTMAN Regina M 76 CLA 1915 Marshall Ave #6 St Paul 756-2775

SLINDE Michael Leroy 74 FOR R 2 Box 618 Wyoming 55092

SLINKARD Michael Sylve 74 AG 1264 No Snelling St Paul 55104

SLOANER Susan Margare 77 HE Rural Route 2 New Prague 56071

SLOAN Alexander Benjamin 77 CLA 1820 Girard Av S Mpls 55403

SLOAN Anne Elizabeth GRAD 1121 N Hamline Ave #33 St Paul 55108

SLOAN Daniel J 77 CLA 1420 Fanti J So St Louis Pk 55426

SLOAN Elaine Bernadet GRAD 511 University Ave Se Mpls 55414 378-0384

SLOAN Joanne Nell 76 GC 3657 2nd Ave So Mpls 55409

SLOAN Richard Douglas 76 CLA 1635 Sherburne Ave #8 St Paul 55104 699-1557

SLOANE David Benjamin 76 CLA 1078 South Cleveland St Paul 55116 699-1557

SLOANE Debra Ann 74 CLA 1078 So Cleveland St Paul 55116 699-1557

SLOCUM Sheryl Bertha 77 HE Rural Route 1 Madelia 56062

SLOCUMB Kenneth Arnold 77 CLA 31493 Georgia Ave S St Louis Pk 55426

SLOINER Gary Lynn 77 VET M 311 Urquhart Ave W Mpls 55451

SLOSS Mary Haraway AS ED 8001 Zane Ave N Mpls 55443 561-5645

SLOSS Reed John 77 CLA 1316 Hillcrest Dr Fridley 55432 825-3626

SLOSS Richard Lawrence 74 CLA 1940 11th Ave So Bloomington 55420 722-0692

SLOSS Richard Lawrence 74 CLA 2718 18th Ave S #5 Minneapolis 55407 455-6160

SLOTNICK Elliot Edward GRAD 1891 Scott Lane W St Paul 55118

SLOVER Karen Irene 74 CLA 7529 Richmond Drive Omaha Nb 68134

SLUIS Arnold James 74 CLA Cx 259 Edgerton 56128

SLUSS Gerald Jude 76 GC 3719 Hayes St Ne Mpls 55421 789-9450

SLUSS Joyce Evelyn Cat GRAD 1775 Humboldt Ave S Mpls 55403

SMABY Nancy Havstad Kr 74 CLA 4925 Emerson Av S Mpls 55409

SMACIARZ Mary Ann 74 CLA	789-9521	SMITH Dewey Otis 76 GC	227-5826	SMITH Kevin Richard 75 CLA	331-2511
2406 Calif St Ne Minneapolis 55418		609 Park St St Paul 55103		5934 Sheridan So Mpls 55410	1018 13th Av Se Mpls 55414
SMACIARZ Theresa Jean 75 CLA	789-9521	SMITH Dewey William 74 IT	566-7155	SMITH Larry Alden 76 CLA	644-0890
2406 California St Ne Mpls 55418		1062 Rice Creek Terrace Fridley 55432		132 S Starr Ave New Richmond WI 54017	1714 Portland Ave St Paul 55104
SMALLEN Joanne Marie 74 CLA	888-6484	SMITH Diane Bick AS ED	821-7178	SMITH Larry H 77 IT	SMITH Robin Charrise 77 CLA
8312 Russell Ave S Mpls 55431		3845 Chicago Ave S Apt 5 Mpls 55407		1092 Grand St Hutchinson 55350	700 Univ Ave Se #407 Mpls 55414
SMALZ Michael Robert 76 LAW		SMITH Don Bruce 76 GC	225-2051	SMITH Laura Louise 77 CLA	SMITH Roger Earl 77 CLA
701 E University Ann Arbor MI 48104		855 Watson Ave St Paul 55102		6805 Galea Dr Edina 55435	5643 Dupont No Bklyn Cr 55430
SMASAL John Robert 76 GC		SMITH Donald James Jr 75 CLA		SMITH Lianne Carl 77 CLA	SMITH Ronald David 76 CLA
1797 Benson Ave St Paul 55102		81 E Orme W St Paul 55118		8031 Upton Bloomington 55431	441 Lynhurst Ave St Paul 55104
SMAYLING Miles Maxwell 76 CLA		SMITH Donna Marie Olso AS ED		SMITH Linda Catherine 76 CLA	SMITH Ronald Einar 76 CLA
3637 Silver Lk Rd Mpls 55418		SMITH Dorothy Snider AS ED	941-1346	1000 Delaware W St Paul 55118	4344 Williston Rd Minnetonka 55343
SMED Edwin Kent 74 CLA		SMITH Eric Valley Rd Edina 55435		SMITH Linda Elizabeth 74 NURS	SMITH Ronald James GRAD
4704 Hibiscus Ave Edina 55435		SMITH Douglas Miller 76 IT		1734 Como Ave Se Mpls 55414	22 Raymond Pl #7 St Paul 55114
SMEBY Julie Margit 75 CLA		642 Fremont Anoka 55303		SMITH Linda Franklin S GRAD	SMITH Sally Mae GRAD
1009 N Queen Mpls 55411		SMITH Durwood Steele 74 CLA	429-1051	3235 48th Ave So Mpls 55406	2108 Upper St. Dennis Rd St Paul 55116
SMERUD Michael John 76 CLA		2365 Lakeridge Dr White Br Lk 55110		SMITH Linda Mae Hadden 77 CLA	SMITH Sandra Lynn 75 CLA
Rr 1 New Albin Ia 52160		SMITH Edith Naomi GRAD	699-8255	3221 34th Ave S Minneapolis 55406	1123 South Cleveland Ave St Paul 55116
SMETAK Theodore Joseph 75 LAW		11 Hilltop Lane St Paul 55116		SMITH Linda Marie AS ED	SMITH Sandra Vanville 76 CLA
1969 N Polaris Pl N St Paul 55109		SMITH Edmund Barnabas 76 GC	645-4836	1845 Old Hudson Rd Stp 55119	2912 30th Ave So Minneapolis 55406
SMETANA Gregory Alex 74 IT	729-3284	1531 W Idaho St Paul 55108		SMITH Lorraine Buettne GRAD	SMITH Sanford Bennett 74 ED
4133 Burton Ln Minneapolis 55406		SMITH Elizabeth Ann 74 ED	922-1438	544 W Ryan St Paul 55113	708 University Ave Apt A Mpls 55414
SMETANA Marlene Rossan 77 CLA	729-3284	3832 Chouven Ave South Mpls 55410		SMITH Lou Venia AS GC	SMITH Sara June 75 NURS
4133 Burton Ln Mpls 55406		SMITH Ellen Jameson 74 CLA	374-1599	3509 4 Ave So Mpls 55408	5430 Pillsbury Ave Mpls 55419
SMILANKIN Dick 74 IT		1009 Univ Ave Se Mpls 55414		SMITH Louise Stokes An GRAD	SMITH Scott Michael 77 CLA
214 Jones Ave Buhl 55713		SMITH Elyse Anita 77 GC		1024 Shannon St Paul 55112	243-5665
SMILEY Christine Linda 74 CLA	929-8488	4815 Bryant Ave So Mpls 55409		SMITH Louise Beck 76 CLA	12210 N Lake Shore Dr Mequon WI 53092
2800 Xenos Ave So Mpls 55416		SMITH Emily Jo 76 CLA	374-4457	3505 26 Ave So Mpls 55407	SMITH Stan Annette 75 CLA
SMILEY John Maximilia GRAD	335-6204	705 Emerson No #202 Mpls 55411		SMITH Marcia Ann 77 GC	1526 Como Ave Se Mpls 55414
2002 Park Ave S 104 Mpls		SMITH Eric Lomax 76 CLA	376-6071	2260 Orchard Pl #107 New Brighton 55112	SMITH Shannon Elizabeth 77 CLA
SMILEY Susan Kay 74 CLA	331-3331	2211 Central Mpls 55455		SMITH Marcia Elizabeth GRAD	4322 Shoreline Dr Robbinsdale 55422
323 10th Ave Se Mpls 55414		SMITH Ethel Franzen Ma AS ED	427-1695	410 6th St Se #112 Mpls 55414	SMITH Sharon Elinger 74 ED
SMILEY William Yale 3 77 CLA		834 Oakwood Dr Anoka 55303		SMITH Margaret Taylor 74 UCOL	181 No Mcknight Rd #309 St Paul 55119
Rt 2 Box 283 Excelsior 55331		SMITH Francis Douglas 76 CLA	729-2167	3221 S Colfax Mpls 55408	SMITH Sharon Joyce 77 GC
SMISEK Quentin Florian 74 IT	935-0619	5115 17th Ave S Mpls 55417		SMITH Marjorie Jane El GRAD	2820 Blaisdell Ave S #5 Mpls 55408
16003 Birch Lane Minnetonka 55343		SMITH Frank Charles 77 GC		SMITH Mark Hyland 75 CLA	SMITH Sherry Lynn 77 CLA
SMISEK Ronald Michael 77 CLA	521-6382	3761 Bloomington Ave Mpls 55407		1849 Kennard St Paul 55109	2552 Garfield Ave S #204 Mpls 55408
3630 Broadway N Mpls 55412		SMITH Fred Daniel 77 GC		SMITH Mark Steven 74 BUS	SMITH Stanley Lynn GRAD
SMIT JIM Michael GRAD		17325 County Rd 24 Wayzata 55391		3608 2nd Ave W Hibbing 55746	846 Pierce Butler Rr #17 St Paul 55104
Kansas City Mo		SMITH Gary Alan GRAD		SMITH Marsha Lee 76 CLA	SMITH Stephan Addison GRAD
SMITH Ann Elizabeth 75 HE		111 E Kellogg Blvd #2006 St Paul 55101		908 So Garden St Lake City 55041	Box 295 U of M Hosp Mpls 55455
12559 Eban Ave N White Bear 55110		SMITH Gary Allen 76 CLA		SMITH Mary Elizabeth 76 CLA	SMITH Stephen Alan 75 IT
SMITH Ann Elizabeth 76 HE	938-8473	679 19th Ave Nw New Brighton 55112		1947 E Montana St Paul 55119	446 Territorial Hill Mpls 55455
3210 Chase Drive Mpls 55436		SMITH Gary Allen 74 IT		SMITH Mary Howitt 76 GC	SMITH Stephen Gorman 74 IT
SMITH Anthony Edward 76 CLA		SMITH Gary Dean 74 PHARM	338-5548	SMITH Maureen Jane 76 CLA	Harts Neck Tenants Rm No 04860
5408 Dundee Rd Edina 55436		425 University Ave So Mpls 55414		5934 Sheridan St Paul 55410	SMITH Stephen Robert 77 GC
SMITH Azell Christophe GRAD	823-3008	SMITH Gary Francis 76 GC		SMITH Melvin Ray 74 CLA	9013 Emerson Ave So Bloomington 55420
6105 12th Ave S Mpls 55408		1728 W Lake St Mpls 55408		259 S Lexington Pkwy St Paul 55105	SMITH Steven Earl 74 BIOSC
SMITH Barbara Ann 74 CLA		SMITH Gary Michael 74 BUS	644-5503	SMITH Merton Vincent 2 GRAD	5648 Morgan South Minneapolis 55419
1425 W Jessamine #309 St Paul 55108		1765 Arona Ave Falcon Hts 55113		2026 Brewster Apt 16 St Paul 55108	SMITH Steven Lee 77 IT
SMITH Barbara Anne 76 CLA	866-2407	SMITH Gary Robert 74 IT	881-4377	SMITH Michael Bayard GRAD	Granada 56039
6638 Pillsbury Ave Richfield 55423		10318 Park Ave S Bloomington 55420		SMITH Imperial Duane 77 IT	SMITH Steven Lewis 74 ED
SMITH Barbara Marys 76 CLA		SMITH Gary Todd 75 CLA	373-6247	1244 Imperial Lane St Paul 55112	1800 Douglas Ave S Minneapolis 55403
SMITH Barre GRAD	926-7555	Pioneer Hall Rm 1046 Mpls 55455		SMITH Michael Ira 75 PHARM	SMITH Suellen Therese 75 BUS
6500 Barrie Rd Edina 55435		SMITH George Howard 74 LAW	338-6811	1423 Newton Ave N Minneapolis 55411	6601 Wyoming Ave No Mpls 55428
SMITH Becky Ann 74 ED		1225 S 6th St Mpls 55415		SMITH Michael James 75 MED	SMITH Susan Edna Shogr GRAD
SMITH Bernice Simms AS ED	529-8065	SMITH Gerald Franklin 77 GC		5515 Nicollet Ave Minneapolis 55419	681 Oakland Apt 305 St Paul 55102
6551 Washburn Ave Mpls 55411		SMITH Florida Faye 76 LAW		SMITH Michael Joseph 76 GC	SMITH Tami Jean 75 DENHY
SMITH Blair Duane 76 AG	859-2755	1446 Gold Av Memphis Tn 38106		14816 So Glendale Rd Mpls 55343	1695 St Clair Ave St Paul 55105
Rr 2 Walnut Grove 55180		SMITH Gordon Clarence GRAD	825-3836	SMITH Michael Larry GRAD	SMITH Terance Peter 77 CLA
SMITH Bruce William 76 CLA		3929 Clinton Ave S Mpls 55409		1700 N School St #98 Normal Il 61761	5640 E River Rd Apt 308 Fridley 55421
Santford Hill 112 Minneapolis 55455		SMITH Gregory Blake 74 CLA	537-2003	SMITH Michael Robert 74 ED	SMITH Terrance Patrick 77 IT
SMITH Bruce James 75 CLA	338-6233	4158 Adair Ave N Apt 4 Robbinsdale 55422		6106 Quail Ave N Mpls 55429	2809 Farrington St Paul 55113
716 4th St Ne Mpls 55413		SMITH Gregory Chase 74 ED	224-0826	SMITH Michael William 74 IT	SMITH Terry Ann 77 CLA
SMITH Bruce James 74 CLA	644-5930	79 Western Ave St Paul 55102		Rr 5 Box 37 Austin 55912	SMITH Terry Elton 75 CLA
2074 Marshall Av St Paul 55104		SMITH Gregory James 76 CLA	866-7044	SMITH Mimi Ann 74 CLA	SMITH Terry Martin Lynn 74 CLA
SMITH Byron David 76 IT		1720 W 76th St #3b Richfield 55423		6120 Ridgeway Rd Edina 55436	SMITH Theresa Clair GRAD
Centennial Hill Mpls 55455		SMITH Gregory Lawrence 74 CLA	333-8362	SMITH Monica Louise 76 CLA	SMITH Thomas Craig 74 CLA
SMITH Carole Lee 76 CLA		2401 8th St S Mpls 55406		2123 Stanford St Paul 55105	921 E 25th St Mpls 55407
SMITH Carole Lee 76 CLA	861-4254	SMITH Gregory Richard 74 IT	373-6258	SMITH Murray Dean 74 MED	SMITH Thomas Dean 76 CLA
4036 Drew Av S Mpls 55410		7302 Clarendon Dr Edina 55435		1423 Newton N Minneapolis 55411	921 E 25th St Mpls 55407
SMITH Charles Ellis GRAD		SMITH Harlan Thomas 74 BUS	825-4820	SMITH Nancy Kim 77 CLA	SMITH Thomas M 74 FOR
6501 Girard Ave S Fridley 55423		1525 W 28th St Mpls 55408		435 W 1 Street Cottonwood 56229	Griggs Hall A211 Duluth 55812
SMITH Charles John GRAD		SMITH Harry Robinson GRAD		SMITH Nancy Ellen 76 CLA	1072 Arthur Ave Se Minneapolis 55414
1550 Asbury St Paul 55108		SMITH Iris E 76 CLA		668 Woodlawn St Paul 55116	SMITH Thomas Reid 75 MED
SMITH Charles Kevin GRAD	566-1448	SMITH James Alan 77 GC	938-0157	SMITH Nathan Tanner GRAD	1017 S Howell St Paul 55116
2806 Northway Dr #303 Mpls 55430		1328 E Lake St Hopkins 55343		SMITH Nathaniel Peter GRAD	SMITH Timothy Eloy 74 CLA
SMITH Charles Lee GRAD		SMITH James Courtland AS MED	425-2831	SMITH Norbert Paul 75 LAW	8701 Lyndale Ave S Bloomington 55420
Henn Co Genl Hospital Mpls		1895 Oakdale #310 St Paul		537 Wall St N Mankato 56001	SMITH Timothy Mark 76 GC
SMITH Charles Leo Jr 74 UCOL		SMITH James Loring GRAD		SMITH Norine Mary Beau 76 CLA	577 Orleans St Paul 55107
2211 9th St #337 Minneapolis		517 Third St Ne Osseo 55369		SMITH Pamela Frances 77 CLA	SMITH Tracy Ellen 76 CLA
SMITH Charles Quinn 77 GC		SMITH James Michael 75 MORSC	553-6549	5501 Barnhollow Rd Norfolk Va 23502	1807 2nd Ave Nw Aust 55912
3201 Independence Ave N Mpls 55427		Renville 56284		SMITH Patricia Ann 74 CLA	SMITH Velma Prince GRAD
SMITH Ciri Gail 75 CLA		SMITH James Myron 75 MED	338-1902	SMITH Patricia Anne 74 AG	5237 Penridge La Dallas Tx 75241
SMITH Clarence H 77 IT		615 Ontario Se Apt 17 Mpls 55414		2600 So 7th St Mpls 55406	SMITH Walter Hart GRAD
2011 Aldrich So Mpls 55405		SMITH James Philip GRAD	338-5266	SMITH Patricia Murray 74 CLA	Centennial Hill Mpls 55455
SMITH Clyde Jr 77 CLA		45 Melbourne Ave Se Mpls 55414		38 6th Ave So #203 Hopkins 55343	SMITH Walter John 77 GC
1320 Thomas No Mpls 55411		SMITH Janice Ann GRAD	421-5496	SMITH Patrick L 77 CLA	3815 Bryant Ave So Mpls 55409
SMITH Craig James 76 CLA		Rr 6 Box 1101 Anoka 55303		1201 10 St Nw Apt 301 St Paul 55421	SMITH Wendy Jo 77 CLA
1461 Jersey Mpls 55426		2109 Jefferson St Duluth 55812		SMITH Patrick Robert 74 DENT	423 No 8 Street Brainerd 56401
SMITH Cynthia K 75 CLA		SMITH Jeanne Claire 74 CLA	825-8137	1121 4th St Se Mpls 55414	SMITH Wiley Kermit AS IT
Rt 2 Box 228 Excelsior 55331		2896 James Ave So Minneapolis 55408		SMITH Paul GRAD	209 Kenwood Dr E Maplewood 55117
SMITH Cynthia Lynne 76 AG		SMITH Jeffrey Arthur 76 CLA		2634 Bloomington Ave S Mpls 55407	SMITH Willean Kalb Vio GRAD
2757 N Kent St Paul 55113		6400 Indian Hills Rd Mpls 55407		SMITH Paul Christophe 74 IT	4012 Queen Ave S Mpls 55410
SMITH Cynthia Marie 77 GC		SMITH Jeffrey Earl GRAD	633-6717	262 Territorial Hill Mpls 55455	SMITH William Brown 75 ED
2554 Ulysses St Ne Mpls 55418		1106 W Co Rd D New Brighton 55112		SMITH Paul Douglas 75 FOR	Pioneer Hall Rm 1126 Mpls 55455
SMITH Cynthia Mary 74 CLA	473-7917	SMITH Jeffrey Howard 76 CLA	373-6431	1244 Imperial Lane New Brighton 55112	SMITH William Craig 74 CLA
17325 Co Rd 24 Wayzata 55391		12000 45th Ave N Mpls 55441		SMITH Peggy Rose 76 GC	1625 Delaware St Paul 55118
SMITH Dahlia Lois 74 CLA		SMITH John Burton 76 CLA		940 Franklin Terrace Mpls 55406	SMITH William Kienlen 75 PHARM
SMITH Dale Cary GRAD	333-4672	2015 Fremont So Mpls 55405		SMITH Ralph Edward 76 CLA	427 4th St Se Mpls 55414
2211 S 9th St #239 Mpls 55404		SMITH John George 77 IT	922-2709	3011 W 47th St Mpls 55410	SMITH William Thomas 76 GC
SMITH Daniel Clarke 76 CLA		5629 Woodcrest Dr Mpls 55424		SMITH Raun Lorene 76 CLA	259 Fry St St Paul 55109
SMITH Darrell Francis 74 CLA	645-2302	SMITH John Seaman 76 CLA	378-0645	2365 Lakeridge White Br Lake 55110	SMITH Willie James AS ED
996 W Central Ave St Paul 55104		416 8th Ave Rm 21 Mpls 55414		SMITH Rebecca Jo 76 ED	SMITH Yvonne 74 NURS
SMITH David Alan 74 IT	489-0837	SMITH John Patrick 76 MED		637 E Constock Hall Minneapolis 55455	316 West 7th St St Paul 55102
1194 Ruggles Roseville 55113		2204 Scudder Av St Paul 55108		SMITH Richard Henry AS CLA	SMITHDEVASCONCELLOS Ja 75 CLA
SMITH David Cecil Jr 76 CLA	941-1945	SMITH Judith Ann 76 CLA	699-8255	SMITH Richard Pierce 75 IT	3201 22nd Ave S Mpls 55407
7009 Valleyview Edina 55436		11 Hilltop Ln St Paul 55116		705 E Burns Crstwn IO Burnsville 55337	SMITHWICK Michael James 76 CLA
SMITH David Emerson 75 GC		SMITH Kathleen Ann 77 CLA	633-6717	SMITH Richard Robert 77 AG	317 18th Av Se Mpls 55414
14816 S Glendale Rd Minnetonka 55343		285 Dowell Stp 55108		544 W Ryan Ave St Paul 55113	SMITH Wilhelmna Carol 77 HE
SMITH David M 74 BUS	698-5622	SMITH Kathleen Ann GRAD	378-1894	SMITH Richard Vadheim GRAD	Bailey Hall St Paul 55101
1695 St Clair St Paul 55105		1122 4th St Se Minneapolis 55414		Henn Co Genl Hospital Mpls	SMOGER Fred Martin 74 UCOL
SMITH David Michael 76 IT		SMITH Keith Longworth 74 CLA	825-9317	SMITH Robert Alan 75 BUS	5839 Rolling Ridge Rd St Cloud 56501
1711 University Ave. Mpls 55414		4741 Emersd So Mpls 55409		2401 Anthony S St Paul 55075	SMOLEROFF Daniel Eugen 75 BIOSC
SMITH David Owen 76 MED	377-1819	SMITH Kenneth Eugene GRAD	951-4743	SMITH Robert Charles 75 ED	3346 Kyle Ave N Mpls 55422
1819 Emerson So Minneapolis 55403		SMITH Kenneth Edwin 74 MED	331-7517	130 N 7th St Bayport 55003	SMOLEY Joseph Nicholas 75 PHARM
SMITH David Thomas 74 IT	451-4497	632 Erie St Se Mpls 55414		SMITH Robert Daniel 75 IT	1631 Carl St #12 St Paul 55108
1138 Summit Dr Edina 55660		SMITH Kenneth Woodrow GRAD	827-4180	357 Walnut Lane Rosemount 55068	SMOLEY Susan Jo 74 CLA
SMITH Debbie Renee 75 NURS	378-0684	3538 Portland Ave S Mpls 55407		SMITH Robert James 76 CLA	414 Erie Se #7 Mpls 55414
876 18th Ave Se Mpls 55414		SMITH Kent Alvin GRAD	336-2265	10224 Windsor Lk Ln Mpls 55343	SMOLIK Cynthia Leigh 74 BUS
SMITH Deborah Ann 75 ED	429-4534	527 5th Ave Se #6 Minneapolis 55414		SMITH Robert John 75 IT	146 Amherst St Paul 55105
619 Sharon Ln White Bear Lk 55110		SMITH Kent Brian 77 CLA	331-5870	2247 Dellwood Ave St Paul 55113	SMOLINSKI Lucille Vero 77 CLA
SMITH Debra Lynn 75 HE		3832 Chouven Ave So Mpls 55410		SMITH Robert Maynard 77 GC	1643 E Cottage Stp 55106
4110 Rann Rd St Paul 55122				1212 Marshall St Paul 55104	SMOLKA Patricia Helen 75 CLA
SMITH Dennis Eugene 77 CLA				SMITH Robert Michael 74 CLA	2108 24th Ave So Mpls 55414
21 Park Street Savage 55378				1017 S Howell St Paul 55116	SMOTHERS Stephen Henry 77 FOR
SMITH Dennis James 74 ED	429-0280				2066 E Mesabi Ave N St Paul 55109
2661 Arbor Drive White Bear Lk 55110					
SMITH Dennis Joseph 74 UCOL	331-5870				
1229 7th St Se #3 Mpls 55414					

SMRCKA Nancy Kay 77 CLA 7200 12 Ave So Richfield 55423

SMUKLER Susan Wendy 77 CLA 8300 W 30 1/2 Street Mpls 55426

SMYTH Kevin Robert 77 AG 1858 Meadow Lane W St Paul 55118

SMYTH Raymond Paul GRAD 6912 Ridgeway Drive Edina 55435

SMYTH Thomas William AS GC Rr #2 Buffalo 55313

SMYTHE Harold Fredrick GRAD 2918 Asbury Avenue Roseville 55113

SMELL Jean Marie 76 CLA 10113 James Rd Bloomington 55431

SMELL Marianne Molly 76 CLA 10113 James Rd Bloomington 55431

SMELL Ronald Allen GRAD 2724 12th Ave South Mpls 55407

SMICKERS Steven Carl 74 IT Aborn 55702

SMIDER John S Matthew 74 IT 1820 5th St Apt C Mpls 55404

SMIDER Melanie 76 CLA 1109 Se 5th St Minneapolis 55414

SMIDER Paul Gregory 75 IT 2204 River Hills Rd Burnsville 55378

SMIDER Richard Charles 74 CLA 2913 Townview Mpls 55418

SMIDER Richard Leonard 77 CLA 2204 Rvs Hs Dr Burnsville 55337

SMIEGOWSKI Thomas Walt 75 DENT 6160 Coffax Lane Mpls 55419

SMIOENBOS Trudi Aleda 77 AG 5125 Valley View Road Edina 55436

SMOKE William Patrick 74 BUS 2112 E Magnolia St Paul 55105

SMOOK James Edward 74 IT 705 Vicksburg Ln Wayzata 55395

SMOUFFER Deborah Jean 74 ED 1577 Ashland #6 St Paul 55104

SMOUFFER Thomas Allen 76 CLA 1718 Lincoln St Paul 55105

SNOW Daniel Royal 76 IT 1254 S Roert W St Paul 55718

SNOW Larry Allen 74 CLA 1474 Van Buren Ave St Paul 55104

SNOW Linda Marie 76 CLA 707 Univ Ave Se Mpls 55414

SNOW Robert Duane 76 CLA 2112 E Magnolia St Paul 55105

SNOW Wendy Victoria 76 CLA 1972 N Prior St Paul 55113

SNOWBERG Brian Peter 76 CLA 2516 Hennepin Ave S Mpls 55405

SNOWDEN Byron S 3 AS IT 16200 Birch Ln Minnetonka 55343

SNOWDEN Vivian Kent 76 DENT 1404 Minnehaha Pkwy E Minneapolis 55407

SNUSTAD Diane Gail 74 CLA 2104 E 22nd St Mpls 55404

SNYDER Alesia Kirk GRAD 611 14th St Ne New Brighton 55112

SNYDER Arlene Eunice 74 ED 408 Walnut St Farmington 55024

SNYDER Carole Wood Ene GRAD 1263 N Hamline St Paul 55108

SNYDER David Paul GRAD 1624 W Eldridge Apt 4 St Paul 1810 Fountain Lane Wayzata 55391

SNYDER Donald K 75 BUS 1810 Donald Lane Wayzata 55391

SNYDER Gary Francis GRAD 1620 38th St Nw Rochester 55901

SNYDER George Emmitt 75 BUS 2950 Highcrest Rd Apt 8 St Paul 55113

SNYDER James Louis 76 CLA 10 Byron Ave No Byron 55920

SNYDER Jay Robert 76 CLA 5415 Countryside Mpls 55436

SNYDER John Chester GRAD 1125 Roselawn W #2 Roseville 55113

SNYDER Lee Charles GRAD 9911 Rich Road Bloomington 55437

SNYDER Linda Susan 75 CLA 3737 Hubbard Ave N #102 Mpls 55422

SNYDER Mark Bernard 76 CLA 1391 Raymond Av St Paul 55108

SNYDER Patrick Michael 76 DENT 181 E Moreland W St Paul 55118

SNYDER Paul Loren 74 CLA 3506 Laura Ln Hopkins 55343

SNYDER Reuben Wendell GRAD 4929 Coffax Ave Edina 55409

SNYDER Robert Kenneth GRAD 2858 167th Lane Nw Anoka 55303

SNYDER Stephen Albert GRAD R R 1 Menomonie WI 54751

SNYDER Susan Lynn 76 CLA 2204 Grand S Mpls 55404

SOBARSKI Richard Paul 75 BUS 1727 Bush Ave St Paul 55106

SOBIAK Steven Clarence 75 BIOSC 119 N 22nd Ave West Duluth 55806

SOBEL Joel GRAD 5054 Silver Hill 203 Sulland Md 20028

SOBEL Marc 75 CLA 1037 Se 5th St Mpls 55414

SOBEL Phyllis Totten A GRAD 5054 Silver Hill Ct 203 Sulland Md 20028

SOBEL Steven Lynn 76 CLA 700 Mt Curve Blvd St Paul 55116

SOBIECH James David 76 GC 4022 Russell Ave N Mpls 55412

SOBIECK Raymond George GRAD 2244 Buckingham Lane New Brighton 55112

SOBOTA Jean Ann 75 PT 410 Se 8th St 214 Mpls 55414

SOBOTA Linda Marie 74 HE 1623 Carl Street #7 St Paul 55455

SOBOTA Neale James 75 IT Rr 1 Arcadia WI 54612

SOCHA David Michael 75 CLA Se 1051 12th Ave Mpls 55404

SOEAMER Linda Lee 74 ED 1507 E 22nd Street Minneapolis 55404

SOEBECK Gene Michael 76 IT 1030 Ferndale St Paul 55119

SOEBERS Eldon Steven AS CLA 451 Taylor St Mpls 55413

SOEBERG Judith Ann W GRAD Minneapolis

SOEGREN Arnold Wayne GRAD 420 Memorial Ave Grove City Pa 16127

SOEGREN Mary Lou 76 CLA 2821 Cornstock Ln Wayzata 55391

SOERHOLM Mary Ellen 77 HE Route 1 Worthington 56187

SOERHOLM Steven Alan 76 IT 5217 W 108th Bloomington 55437

SOERLIND Kirsten Elis 76 IT 221 Forest Dr Se Cedar Rapids Ia 52403

SOERLING Charles John 75 IT 820 Washington Ave Se #4 Mpls 55414

SOERLING Steven Craig 74 IT 1424 Oriole Dr Golden Valley 55427

SOERMAN Diane Louis 76 HE 3559 McKinley Mpls 55418

SOERQUIST Catherine C 77 MED 986 15th Ave Se 13 Mpls 55414

SOERQUIST John Willia 76 CLA 7145 Riverway Terrace Fridley 55433

SOERQUIST Margaret Lo GRAD 16311 Blenheimley Minnetonka 55343

SOERQUIST Susan Marie 76 CLA Rr 1 Box 347 Iron River Mi 49935

SOEOMA Robert Charles AS IT 2649 11th Ave Nw Rochester 55901

SOE Diane Kathleen 76 CLA 5813 Army Edina 55436

SOEJOEDONO Roso 74 PH 30505 John Nikolaos GRAD 368 Meat Sc Lab St Paul 55101

SOEFS John Nikolaos GRAD 4768 Upland Crest Columbia Hts 55421

SOEHASKI Michael Steph 77 CLA 4424 Briarwood Dr Mpls 55343

SOHN Soon Yeup GRAD 710 14th Ave Se Mpls 55414

SOHOLL Kathryn Marie 76 GC 332 Pioneer Hill Mpls 55458

SOINNE Kathleen Diane 74 ED 708 Univ Ave Se #16 Minneapolis 55414

SOIKALSKI Janet Lois 75 CLA 11 27th Ave Se Mpls 55414

SOIKOL Jean Marie Eliza 74 ED 2515 S 9th St Apt 1613 Minneapolis 55406

SOIKOLJ Sharon Jean 77 GC 1109 13 Ave Se Mpls 55414

SOILAC Peter Erik 74 CLA 1066 16th Ave Se Mpls 55414

SOILAC Thomas Edward 77 CLA 1403 Featherstone Rd Hastings 55033

SOILBERG Christine Mary 74 ED 1062 Chippewa Ave Mendota High 55118

SOILBERG Craig Peter 75 MED 1062 Chippewa Mendota Hts 55118

SOILBERG David Whitten 75 IT 1046 17th Ave Se Mpls 55414

SOILBERG Debra Ann 75 BIOSC 1907 N Pascal St Paul 55113

SOILBERG Floyd Rudolph 77 CLA 611 Walnut Farmington 55024

SOILBERG John Joseph 74 CLA 1907 N Pascal St Paul 55113

SOILBERG Jonathan Jerra 74 LAW 727 Univ Se Mpls 55414

SOILBERG Karen Joy GRAD 5324 47th Ave South Minneapolis 55417

SOILBERG Linda Ann 74 CLA 7101 Newton S Richfield 55423

SOILBERG Ronald Einar 76 DENT 3607 Washington Ave So Mpls 55404

SOILBERG Vivian Ann 76 CLA 1507 North Pascal St Paul 55113

SOILDIN James Vincent 74 BIOSC 2637 Lyndale Ave S Apt302 Mpls 55408

SOILDOW Gary Frederick GRAD 520 Se Washington Mpls 55414

SOILEM Bradford Vernon 76 GC 2619 Aldine St St Paul 55113

SOILEM Lynn David AS MED

SOILENDER Howard Gary 74 CLA 8537 W 28th St St Louis Pk 55426

SOILER John Thomas 74 ED 1843 Margaret St St Paul 55119

SOILER Joseph Gerard 76 GC 95 W Wheelock 77 Med Paul 55117

SOILER Julia Marie 77 MED Centennial Hall 4309 Minneapolis 55455

SOILETT David Allan 74 BIOSC 5820 W 68th St Edina 55435

SOILGANIK Carin Sue 75 CLA 2026 Louisiana Ave St Louis Park 55416

SOILHAUG Michael John 75 MED 312 Harvard Se Mpls 55414

SOILHEID Richard Edwin 74 CLA 136 So Walnut St Belle Plaine 56011

SOILI Carol Ann 74 CLA 909 Fulton St Se #2 Mpls 55414

SOILI Sigrid Daniel 74 CLA 549 Fulton St Se #2 Mpls 55414

SOILIDAY Janet Carol 76 CLA 11309 Bittersweet Coon Rapids 55433

SOILER Donald Wayne 74 CLA 3616 1st Ave So Mpls 55409

SOILE Karen Lee 76 CLA 1032 Middlebrook Minneapolis 55455

SOILIE Linda Elaine 76 PHARM 941 10th Ave Ne Rochester 55901

SOILIE Mark Alan 75 CLA Dawson 56232

SOIL Shirley M AS CLA 3512 33rd Ave Ne Mpls 55418

SOILLE Herman Albert 73 GC Box 517 North Branch 55056

SOILLER Virginia Kay 75 PT 626 No 4 Ave Bayport 55003

SOILLID David Luther 74 BUS 7901 2nd Ave So Bloomington 55420

SOILOMON Henry Allen 74 CLA 3330 Decatur Lane Mpls 55426

SOILOMON Loisclair Fri 76 CLA 5800 W 25 1/2 St Mpls 55416

SOILOMON Susan Diane GRAD 3020 James Ave So Mpls 55416

SOILOVITZ Carol Amanda 74 ED 2901 East 22nd St Mpls 55406

SOISENG Claudine Marce 74 HE 5757 Sander Dr Mpls 55417

SOISTAD Katherine Defo 76 CLA 709 Se 5th St Minneapolis 55414

SOISTAD Richard Gregor GRAD 5805 14th Ave N Wayzata 55391

SOISVING Mary Susan 76 CLA 4833 Townes Rd Edina 55424

SOISVING Russell Thomas 77 CLA 4833 Townes Rd Mpls 55424

SOLTAN Terry Sue 75 ED 150 Louisiana N Mpls 55427

SOLTAY Hoyt Elton 77 CLA 1931 Benjamen Mpls 55418

SOLTAY Sheryl Dawn 77 HE 4609 Bruce Edina 55424

SOLITS Ronald David GRAD 1615 S 4th St #M-3409 Mpls 55404

SOLTOW Kathryn Kay 77 CLA Mabel 55954

SOLUIM Janet Alane 76 CLA 3121 Chownen Ave So Mpls 55416

SOLUIM Kathryn Louise 74 HE 1403 N Cleveland Av St Paul 55105

SOLVNTJES Alan Jerome 76 IT 5428 James Ave S Mpls 55419

SOLYST Barbara Lou GRAD 411 12th Ave Se Minneapolis 55455

SOLYST Steven Clay 76 CLA 421 Vanburen Ave Hopkins 55343

SOLZ Thomas Gerald 76 CLA 1947 Garfield St Ne Mpls 55418

SOMASUNDARAM Ramasubra GRAD 727 15th Ave Se 5a Minneapolis 55414

SOMAY Nani GRAD 940 Franklin Tr #103 Minneapolis 55406

SOMDAHL Charles Gilber 75 ED 3909 Snelling Mpls 55406

SOMDAHL William Edwin 75 BUS 2927 Tyler St Ne Mpls 55418

SOMEKAWA Ellen Marie 77 CLA Pioneer Hall Minneapolis 55455

SOMEKAWA Roger F 75 CLA 316 Ridgeway Dr Wayzata 55391

SOMERS Barbara Ann 76 CLA 7409 Frontier Trail Chanhassen 55317

SOMERS Cindy Mae 77 GC 2008 Worcester Stp 55116

SOMERS Donald Eugene 77 MED 1022 Essex St Paul 55414

SOMERS Francine Debora 75 CLA 2008 Worcester St Paul 55116

SOMERS Richard Alan 74 CLA 9113 13th Ave So Bloomington 55420

SOMERS Robert Malcolm AS IT 16905 Florin Ave Farmington 55024

SOMERS Thomas Clinton 74 CLA 1299 E Maynard Dr #434 St Paul 55119

SOMME Renee Marie 77 CLA 3201 Stepleview St Paul 55119

SOMMER Bruce Gordon 74 MED 414 7th St Se Apt 102 Mpls 55414

SOMMER Carol Anne 75 DENHY 3701 39th Ave South Minneapolis 55406

SOMMER Kim Deborah 74 CLA 3842 Castano Dayton Oh 45416

SOMMERS Ann Louise 74 HE 1706 Como Ave Se Mpls 55414

SOMMERS Sheila Lynn 75 DENHY 312 9th St Se Mpls 55414

SOMMERS Steven Larry 75 CLA 1469 Almond Ave St Paul 55108

SOMMERVILLE Jean Ellen GRAD 12316 Parkwood Dr #221 Burnsville 55337

SOMPFF Daniel Matthew 74 CLA 1110 W Minnehaha Pkwy Mpls 55419

SONDAK Alan 75 AG 263 Yosemite Cir Golden Valley 55422

SONDERGREGG John Leo GRAD 508 Hae Hiang GRAD 319 12th Ave Se Mpls 55414

SONG Jae Hyon GRAD 1505 S 4th St Mpls 55404

SONGLE Lynn Marie 74 ED 6821 14 Ave So Richfield 55423

SONMORIE Daniel Ben 76 CLA 1610 W County Rd B #1 Roseville 55113

SONMORIE Nancy Lee 76 CLA 915 6 St Se Mpls 55414

SONNEK Robert Francis 75 AG Minnetoska Lak 56088

SONNE Gloria Connell AS ED 1497 Fairmount Ave St Paul

SONNEN Stuart John 76 GC 244 Viking Tr Northfield 55057

SONNENBERG Melanie 76 CLA 8600 Riverview Lane N Mpls 55444

SONNESYN Rolf Einar 75 CLA 5529 Fremont Ave S Mpls 55419

SONNTAG Joan Carol 74 ED 1227 Sherburne St Paul 55104

SONS John Thomas 76 GC 560 W 7th St Paul 55102

SONSALLA Donald Richard GRAD 2322 Dorothy Av White Br Lk 55110

SONSTEGARD Gregg Einar 75 VET M 405 7th Ave Se Minneapolis 55414

SONSTEGARD Louis Jay GRAD St Paul 55101

SONSTEGARD Nancy Marie 74 CLA 3073 Sanford Hall Minneapolis 55455

SONTOWSKI George Paul 76 CLA 2629 France Ave N Robbinsdale 55422

SOO Hongming GRAD 2211 Doswell Ave St Paul 55108

SOOGER Linda Marie 74 CLA 9415 Essex #310 Mpls 55414

SOPER Debra Lee 77 AG Rural Route 1 Box 5 Hartland 56042

SOPETH Gary Fred 74 CLA 3912 Garry Ave So Minneapolis 55404

SOPKO Mark George 74 IT 18750 Lake Ave Wayzata 55391

SORBEL James William 74 CLA 2300 E Franklin #105 Mpls 55406

SORBEL Phyllis Louise 76 GC 3912 10th Lane Anoka 55303

SOREJMAN Sonia GRAD 2923 W Lunt Chicago Il 60645

SORIE Anita Louise 74 CLA 1017 Univ Ave Se Mpls 55414

SORIE Ronald Andrew 77 GC 4309 Dumberry Ln Edina 55435

SORENSEN Charles E 76 CLA 142 Peninsula Rd Mpls 55414

SORENSEN Diane Jean 76 CLA 347 Sanford Hall Mpls 55455

SORENSEN Douglas K 76 IT Rt 3 Box 82 Princeton 55371

SORENSEN Elaine Margar 76 GC 1012 Cottage Place Shoreview 55112

SORENSEN Gayle Marie 75 ED 1627 Carl St Apt 9 St Paul 56762

SORENSEN Glorian Chris 74 CLA 3105 Gerard Ave S #1

SORENSEN James Alan 76 MED 7205 Hitching Post Lane Hyattsville Md 20783

SORENSEN Janet Kay 74 ED 1012 Cottage Pl St Paul 55112

SORENSEN Joann Renee 76 HE 2524 Albion Fairmont 56031

SORENSEN John Carl 74 IT 443 Territorial Hall Minneapolis 55455

SORENSEN John Luth 74 IT R Rt # 1 Box 88 Makinen 55763

SORENSEN Kenneth Robert 74 DENT 11012 So Oak Knoll Tr Minnetonka 55343

SORENSEN Mark Bryan 74 IT 6232 Bryant Ave So Richfield 55423

SORENSEN Mary Kathleen GRAD 6309 Colony Way #2c Minneapolis 55435

SORENSEN Nan Kenwood 75 BUS 1018 Southview St Minneapolis 55404

SORENSEN Otto Erik 75 LAW 1876d Wallesey St 55105

SORENSEN Richard Stanl 75 BIOSC 5937 10th Ave S Mpls 55417

SORENSEN Robert James 75 CLA 2500 Flag Ave St Louis Park 55426

SORENSEN Roberta Lee 76 CLA Rt 3 Box 82 Princeton 55371

SORENSEN Thomas Robert 76 CLA 4430 Xenex Mpls 55410

SORENSEN Corinne Mae 76 CLA 1074 Cedarview Dr Mpls 55405

SORENSEN David Wayne 75 BUS 590 Goodrich Ave St Paul 55105

SORENSEN Don David 76 CLA 1370 Jefferson St Paul 55105

SORENSEN George Nels 74 ED 1876d Wallesey St 55105

SORENSEN Glean Norton 74 AG 1082 16th Ave Se Minneapolis 55414

SORENSEN Joan Ardis GRAD 449 Desnoyer St Paul 55104

SORENSEN Joseph Martin 76 CLA 2910 E Franklin Apt 2010 Mpls 55406

SORENSEN Kim Alan 75 IT Po Umm 531 Morris 56267

SORENSEN Linda Mary 77 CLA 4533 Garfield So Mpls 55409

SORENSEN Richard Pa 75 FOR 2274 Kentucky Lane St Louis Pk 55426

SORIANI Rogerodino Don GRAD 1277 Gibbs St Paul 55108

SORKIN Rena Rae 75 CLA 301 5th St Se Minneapolis 55414

SORLIE Bruce Michael 74 CLA 2336 Roth Pl White Br Lk 55110

SORLIE Mark Peter 74 GC 4025 23rd Ave S Minneapolis 55407

SORNSON David Lee 75 CLA 3013 Cavell Ave St Louis Park 55426

SOROKO Dena Frank 74 IT 4251 Vincent S Mpls 55410

SOROKO Mark Nicholas 74 IT 605 Ontario Se Mpls 55414

SOROW Kathy Lou 76 VET M 2054 Brewster St St Paul 55108

SORTBERG John Andrew 74 CLA 3554 Minikahnda Ct #1 Mpls 55416

SORTINO Roxanne Lee 76 CLA 5508 Valley Lane Edina 55435

SORUM Gary Francis 76 CLA 629 Middlebrook Hall Mpls 55455

SORUM Michael David 77 AG 5232 Oeldwan Edina 55424

SORVARI Paul Warren 75 IT 1327 Se 7th St Mpls 55414

SORVARI Shirley Thom 74 HE 1327 7th St St Paul 55414

SOSAR Farouk Maximos 74 IT 703 21st Ave S St Paul 55075

SOSSIN Ronald James 75 CLA 2816 France Av S St Louis Park 55416

SOSSNECKI Mary Lee 77 GC 2815 Silver Lake Mpls 55418

SOSSNECKI Matthew John 75 CLA 3208 Hilldale Ave Ne St Anthony 55418

SOSSNECKI Michael Robt 77 GC 3208 Hilldale Ave Mpls 55418

SOOTH Tomas AS BUS 848 Middlebrook Hall Mpls 55455

SOUCIE Fred Michael 75 LAW Laurel Av Stp 55104

SOUCY David Louis 74 CLA 1104 1st St Hudson WI 54016

SOUIERS Michael Lee 75 IT 1406 N Logan Minneapolis 56082

SOUGSTAD Gregg Edward 75 BIOSC Rm 1142 Territorial Hall Mpls 55455

SOUHRADA Wane O Dell 74 AG 1505 Cleveland N St Paul 55108

SOUKUP Gregory John 75 LAW 45 78 2 1/2 St Ne Mpls 55421

SOUKUP Lewis Baldwin 75 BIOSC 1028 St Clair St Paul 55105

SOULE Priscilla Belle AS CLA 911 22nd Ave Se Mpls 55414

SOULEN Garrett Craig 76 DENT 4954 Shady Oak Rd Hopkins 55343

SOURBS Haralambos D 75 CLA 820 Washington Av Se Mpls 55414

SOUTHER Edward Oliver 74 IT One 27th St Mpls 55408

SOUTHERN Carol Eva 76 CLA

SOUTHWARD Carol Christ 77 HE 616 3rd Avenue Ne Osseo 55359

SOUTHWARD Jeanne Victo 76 CLA 774-1207
1128 Burns St Paul 55106

SOUTHWELL Sheryl Lynn 75 BIOSC
681 Cascade Dr Nw Salem Or 97309

SOUTHWICK John Hiram 75 IT
2654 Maple Clayton 56172

SOUTON Carol Ann 74 MED 339-1242
2323 Garfield S Mpls 55403

SOUTON Brian Monroe GRAD
Box 221 Prior Lake

SOUTTER Christine Joan 74 CLA 633-3543
2703 N Sheldon St Paul 55113

SOUZA John Philip 74 CLA 724-6249
4925 17th Ave So Minneapolis 55417

SOVA Thomas Allen 74 CLA 377-1949
2551 Emerson Ave So Mpls 55405

SOVEREIGN Jeffrey C 76 FOR 777-1139
4415 Olson Lk Trail N N St Paul 55109

SOVL Don Robert 76 CLA
1116 12th Ave E Hibbing 55746

SOWADA Patrick Bernard 74 IT 373-6902
Mpls 55455

SOWER Annalee Fay 75 AG 739-5696
1963 Warbler Ln St Paul 55119

SOYLES Cynthia Jane 74 ED 5517
5517 55th Ave S Minneapolis 55412

SOYRNG Christine Ann 74 PT 331-7170
318 8th Ave Se #108 Mpls 55414

SOZANSKY Basil William GRAD
Sioux Falls Sd

SPACE Donald James 74 CLA 445-1197
Rt 2 Box 749 Shakopee 55379

SPACKMAN Judith Anne 75 AG 644-8220
1323 Portland Ave St Paul 55104

SPALDING Joan Alice 74 CLA 331-8509
42 Williams Mpls 55414

SPALI Gregory Thomas 75 BUS
Deerwood 56441

SPANDE Meilan Lee 76 CLA
Silver Lake Rd Princeton 55371

SPANDE Stuart O 77 IT
14262 Irving Ave So Burnsville 55337

SPANDL Gregg Michael 77 CLA
7220 Oakland Ave Richfield 55423

SPANG Dorothy Rollins 74 CLA 332-5750
316 Oak Grove St Apt 901 Minneapolis 55403

SPANGENBERG Barbara De AS CLA 690-4162
2130 Pinehurst Av Stp 55116

SPANGLER Carl David GRAD

SPANGLER Patrick Denni 77 CLA
1561 E Arlington St Paul 55106

SPANISH Frank Leroy 75 DENHY 724-7878
618 W Skyline Duluth 55806

SPANLERS Julie Ann 77 CLA 55422
3815 Crystal Lake Blvd Robbinsdale

SPANLERS Steven Leo 74 BIOSC 588-3088
3815 Crystal Lake Blvd Robbinsdale 55422

SPANNAUS Nancy Kay GRAD 545-3409
301 Shelard Fry N #136 St Louis Park 55426

SPANBAUER Richard Jam 76 CLA 373-6864
1623 E Sextant N St Paul 55109

SPANBAUER Robert Benj 76 CLA
1131 Dale Pl S St Paul 55075

SPANIO Richard Niles GRAD 636-8039
150 Old Highway 8 New Brighton 55411

SPANIOS Marianna AS LAW
2150 14th Ave S St Paul 55112

SPANIOYIANNPOULOS Bass GRAD
Centennial Hill Rm #7327 Mpls

SPARBY Richard Alan 74 CLA 866-1459
2338 Woodstock Richfield 55423

SPARGO Charles Joseph 77 IT
4017 Queen So Mpls 55410

SPARKS Constance Burne 74 PH 646-8143
1247 St Anthony Stp 55104

SPARNINS Arnold Janis 77 IT
3220 Rankin Rd Mpls 55418

SPARNINS Rita Vinita 76 CLA
3220 Rankin Rd Mpls 55418

SPARR Donald Duane 74 CLA 636-5324
1381 10th St Nw #204 New Brighton 55112

SPARROW Liane Beth 76 CLA 373-7079
645 W Cornstock Hall Minneapolis 55455

SPARROW Rachel Bernarr 76 CLA
2105 Hoyt Ave St Paul 55108

SPARROW Shelley Elise 74 CLA 374-4182
2437 Emerson Ave S #12 Minneapolis

SPARTZ David Conrad 74 IT 336-2722
2612 Chicago Ave Minneapolis 56407

SPAULDING Charles Evan 74 CLA 645-5488
1879 Arona St Paul 55113

SPAULDING John Philip AS CLA 331-7330
1027 University Ave Se Mpls 55414

SPAVIN Charles Henry 74 ED 452-1578
2232 Sibley Ln St Paul 55120

SPAYDE John Frederic GRAD 378-1565
947 17th Ave Se Apt 5 Mpls 55414

SPEAK Karl Dennis GRAD 777-7529
2455 N 2nd St North St Paul 55109

SPEAKMAN Stephanie Mar 74 ED 935-0098
1781 Sterling Ter Eden Prairie 55343

SPEAR Carson Allen Jr 74 IT 722-9722
3236 E 37th St Minneapolis 55406

SPEAR Connie Lou 76 CLA 588-3126
2741 June Ave N Mpls 55422

SPEAR Matthew Louis 76 IT
2001 N Wheeler Roseville 55113

SPEAR Michael Samuel 74 IT
Mt Philo Rd Charlotte Vt 05445

SPEAR Shariann Mary 76 CLA 929-2090
5037 Richmond Dr Edina 55436

SPEAR Stephen John 75 LAW 929-2090
5037 Richmond Dr Edina 55436

SPEARS Doris Jean 77 CLA
2740 12th Ave South

SPECE William Robert 75 CLA 933-0372
3020 Texas Ave S St Louis Park 55426

SPECHT Carol Ann GRAD
Minneapolis

SPECKMAN Jerry 76 MED 331-4510
627 Ontario Se Mpls 55414

SPECTOR Mark S 77 CLA

SPECTOR Randal Joy 77 CLA
309 8th St Se Mpls 55414

SPECTOR Beatrice Diane GRAD 339-2684
309 8th St Se Mpls 55414

SPECTOR Daniel Reed 75 CLA 699-7543
2076 James Ave St Paul 55105

SPECTOR Michael John GRAD
3257 Florida Ave No Mpls 55427

SPECTOR Robert Daniel 76 CLA 454-4595
1704 Vicki Ln St Paul 55118

SPEED Rebecca 74 CLA 823-1864
3220 Portland Mpls 55407

SPEER Justice Gabriell GRAD 885-6147
459 Cloverly Rd Grose Point Pr Mi 48236

SPEERSTRA Judith Irene 76 PHARM
415 Hillcrest Rv Fls Wt 54022

SPEITER Cheryl Terry 74 CLA 938-2171
110 Hirschman Rd Hopkins 55343

SPEICHER Mark Alan 76 CLA
8806 Chownen Bloomington 55431

SPEIKER Charles Arthur GRAD
354-5339

SPELBRINK Robert Ronald 76 CLA
901 S State New Ulm 55073

SPELGMAN Harvey 76 CLA 331-7858
1711 Univ Ave Se Mpls 55414

SPELLMON Artie Muriel 76 HE
338-7986

SPELTZ Paula Jeanne GRAD
329 4th St Ne Mpls

SPENCE Bert Robert AS MED 222-4260
St Paul Rmsy Hosp Urology St Paul 55101

SPENCE Mary Josephine 74 HE 646-8743
2026 Laurel Ave St Paul 55104

SPENCE Michael Leonard 74 IT 789-8880
3808 Macalaster Dr Ne Mpls 55421

SPENCE Pamela Sue 76 CLA 788-0334
3972 Cleveland St Mpls 55421

SPENCER Georgene Vaughn GRAD
Roosevelt Ny

SPENCER James Emilevar GRAD
Middlebrook Hall Mpls 55455

SPENCER Jeanne May 75 BUS 377-2904
1917 Irving S Mpls 55403

SPENCER Lissa Selden 76 CLA 338-2273
409 Univ Av Se #18 Mpls 55414

SPENCER Mary Jo 77 CLA
4868 3 Street Ne Mpls 55421

SPENCER Oliver Wendell GRAD
1235 Sherburne Ave W St Paul

SPENCER Paul Klaus 76 CLA
1577 Vincent St Paul 55108

SPENSLY Marilyn Irene 77 CLA
4116 Madison St Ne Mpls 55421

SPIEBECK William Edgar GRAD 560-6794
2922 Northway Dr #304 Brooklyn Cntr 55430

SPIERBERG John Robert 77 IT
2605 Chicago Ave Mpls 55407

SPIERL Bridget Mary 76 CLA 699-5882
1322 Hillcrest St Paul 55116

SPIERL Peggy Marie 76 CLA 373-6031
241 Pioneer Hall U of M Minneapolis 55455

SPIERLING Phyllis Ruth GRAD 920-4236
4440 Beard South #114 Minneapolis 55410

SPIEROS Platon George GRAD
SPEYRY Pauletta Louis 77 CLA
Rt 2 Isanti 55040

SPEITHMANN Stephanie Ma 76 CLA 537-3862
4429 Josephine Ln Robbinsdale 55422

SPEVACEK Teresa Marie 77 CLA
1003 E 80 Street 309 Bloomington 55420

SPICOLA John Allan 75 CLA
7115 Tupa Dr Edina 55435

SPIEGELBERG Mary Feirn GRAD 884-5984
9244 Upton Ave So Bloomington 55431

SPIGLER Steven Howard 75 CLA 922-7439
4614 W 29th St St Louis Park 55416

SPIEKER Harvey Dean 76 DENT
Rr Bryant Sd 57221

SPIEKER Mary Eileen 74 PT 935-0897
4112 Meadowbrook Ln Mpls 55426

SPIEKER Ronald Lee 76 CLA 938-3808
3513 Elmo Road Hopkins 55343

SPIEKERMAN Karen Mildr 74 CLA 378-0617
612 10th Ave Se #1 Mpls 55414

SPIELMAN Michael Todd 77 CLA
Rt 3 Window 56101

SPIELMANN Richard Char 77 GC
2255 Benjamin Mpls 55418

SPIESS Deborah Kay 77 CLA
1073 E Orange Stp 55106

SPIESS Randy Lee 77 CLA
10003 Lakeview Mtka 55343

SPIEGNER Tandy Jean AS CLA
3363 Wilson Av New York Ny 10469

SPIKNA Susan Ellen 74 BUS 824-7137
5038 Aldrich Ave S Mpls 55419

SPIKER Donna Kathryn GRAD
739-5553

SPILMAN Rosanne 75 CLA
914 Algonquin St Paul 55119

SPITTELL David Mulholl 76 CLA
614 Memorial Pkwy Rochester 55901

SPITZ Roger William 75 HE 869-1838
7710 Pegg Ave So Apt 30 Richfield 55423

SPITZACK Kathleen 76 ED 451-5292
1223 So Elm Owatonna 55060

SPITZACK Steven John 76 CLA 334-7267
233 Sw 2nd Ave Fairbault 55021

SPITZER Donald Ervin 77 AG
Rr #2 St Charles 55972

SPITZER Peggy Ann 77 CLA 429-3648
5688 141st St Hugo 55038

SPITZWILLER Betty Lou GRAD 781-3586
34547 Central Ne Minneapolis 55418

SPITZMUELLER Mary Iren 76 GC 227-1747
69 So Victoria St Paul 55105

SPITZMUELLER William R 76 CLA 227-1747
69 Victoria St Paul 55105

SPITZNAGLE Tom Joseph 76 IT 884-3319
55 W 96th St #16 Bloomington 55420

SPITZNER Richard Paul 74 ED
Rid 3 St James 56081

SPLITT Kathleen Jean GRAD 561-2296
5817 73rd Ave N #243 Brooklyn Park 55429

SPLIETHOFF Karen Alden 77 CLA
10300 Little Rd Bloomington 55437

SPLUNTER Veronica Bonn 75 CLA 777-4028
2828 N Hilltop Court N St Paul 55109

SPOHN Jeffrey Vincent 75 CLA 724-1644
3344 38th Ave S Mpls 55406

SPOLAR Alexis Maureen 77 CLA
18249 19 Av N Wayzata 55391

SPONAGLE Gary Clark GRAD 698-5393
1270 Lincoln Ave St Paul 55105

SPONSEL John Gray Jr 76 IT 926-1051
1247 St Anthony Ave St Paul 55104

SPONSEL Leanne Marie F 76 HE 920-1546
1247 St Anthony Apt 2412 St Paul 55104

SPONSER Dennis L 74 CLA
3257 Florida Ave No Mpls 55427

SPOONER Judith May 76 CLA 459-3849
8080 Pt Douglas Dr Cottage Grove 55016

SPOONER Kristen Ann 77 GC
323 Burntside Dr Golden Valley 55416

SPORELEDER John Edwin 75 GC 377-2484
1916 Fremont Ave So Mpls 55403

SPORELEDER Wendy Kay AS ED 776-0592
8015 Clark St St Paul 55117

SPOTTEDWOLF Wilbur AS PH
1044 Middlebrook Hall Mpls 56770

SPRAFKA Charles Merlin GRAD 784-6224
280 Ely St Ne Fridley 55432

SPRAGGINS Hendrix Barr GRAD 335-0857
301 St Anthony Ave I-G Mpls 55414

SPRAGGINS Mary Pringle GRAD 335-0857
301 St Anthony Ave Se Ig Mpls 55414

SPRAGUE Diane Lynn GRAD
Strongville Oh

SPRAGUE George David GRAD 55110
5939 Hob White Bear Lk 55110

SPRAIN Calvin Frederick 75 IT 54001
14262 Irving Ave So Burnsville 55337

SPRANGERS Jill Rivard AS CLA 338-3270
2825 Second Ave S Mpls 55404

SPRANGERS Mark Thomas 76 MED 331-1744
627 Ontario Se Minneapolis 55414

SPRATT Richard James GRAD 822-3374
2823 Portland Ave So Minneapolis 55407

SPRECHER Steven Willis AS CLA 331-5483
801 6th St Mpls 55414

SPREIGL Catherine Mar 75 HE 825-5614
200 W 27th St Mpls 55408

SPRENG Cherrilyn Peter GRAD 339-2130
320 7th St Se #114 Mpls 55414

SPRING Elizabeth Ann 74 CLA 378-0791
801 Univ Ave Se #19 Mpls 55414

SPRING Janice Mercer K 74 BUS 454-1154
3367 Cochran Rd St Paul 55121

SPRING Theresa Ann 77 CLA 378-0791
801 Univ Ave Se #19 Mpls 55414

SPRING William Donald 75 CLA 425-4821
7516 Maplewood Drive Osseo 55369

SPRINGER Jeremy Scott 76 CLA 560-3370
411 70th Ave No Brooklyn Cntr 55430

SPRINGER Roberta Genti GRAD
8190 76th St So Cottage Grove 55016

SPRINGER Warren Daniel GRAD 646-0273
1855 W Larperunt #3 St Paul 55113

SPRINGFIELD John Ray GRAD
401 9th St Sa #303 Mpls 55414

SPRINGROSE B Steven GRAD 529-7283
3510 Lyndale Ave North Mpls 55412

SPRINGROSE James Sue 77 CLA 822-1161
3454 Nicolet Ave So Mpls 55408

SPRINGROSE Julie Kathie 75 CLA 529-7283
3510 Lyndale Av N Mpls 55412

SPRINTHALL Barbara Ann GRAD 938-0374
8111 11th Ave S #4 Hopkins 55343

SPROAT David Newton 75 MED 698-2800
2131 Juliet Avenue St Paul 55105

SPURGEDON Douglas Merle 75 BUS
1600 4th Ave Sw Austin 55912

SPURLIN Susan Gale 75 CLA
4133 Humboldt Ave N Mpls 55412

SQUIBB Roxanne Marie 77 CLA
Rr 1 Bird Island 55310

SQUILACE Larry Joseph 76 DENT
343 9th St So Virginia 55792

SQUIRES Jennifer Kathy 74 DENHY 373-6087
312 Harvard St Apt 101 Mpls 55455

SRIHARAN Prabha Iyeng GRAD 373-9815
1312 7th St Se Mpls 55414

SRISWAD Rachaneeporn 75 PHARM
123 Prajak St Ludonthan Th

SRIGA Jeff Thomas 74 IT 421-5811
12354 Crooked Lk Blvd Coon Rapids 55433

SROKA Jack 75 CLA
3400 Hayes St Ne Mpls 55418

SROKA Lynette Mary 74 IT 781-8860
3400 Hayes St Mpls 55418

SROKA Roanne 77 CLA 781-8860
3400 Hayes St Mpls 55418

SROKA Stephen Andrew GRAD 636-0584
265 Rice Creek Rd #106 New Brighton 55112

ST John Linda Sue AS ED 566-2164
1306 67th Ave N Brooklyn Cntr 55430

STAAL Robert Earl 74 CLA 370-0241
320 Se 7th St #202 Mpls 55414

STAAT Robert Henry GRAD 535-5926
4205 46th Ave N Robbinsdale 55422

STABY Kathleen Marie GRAD 529-4750
2010 Scott Ave No Golden Valley 55422

STACK Denise Diane Fos 77 CLA
2910 12th Ave Nw Coon Rapids 55433

STACK James Ringwood 74 CLA 699-3763
1968 Montreal Ave St Paul 55116

STACK Mary Sherman Ann 75 GC 645-8427
710 Pelham Blvd Apt 41 St Paul 55114

STADLER Glen Joseph 74 CLA 522-5865
3627 Penn Avenue Minneapolis 55412

STADTHERR Richard Lawrs AS AG 561-2429
5849 73rd Ave No #30 Brooklyn Park 55429

STADTHERR Joan Marie 76 CLA
309 8th St Sw Austin 55912

STADTHERR Mary Patricia 74 BIOSC 338-2092
2517 S 7th St Mpls 55406

STADY Carolyn Sue GRAD
St Paul

STAEHLING Philip Steph 75 PHARM 786-9238
4327 92nd Curve Ne Blaine Mn 55434

STAFFA Thomas Patrick AS ED 644-3897
107 N Fairview Ave Apt 1 St Paul 55104

STAFFANSON Dale Byron 75 MEDC 335-5028
705 Jackson St Ne Apt 3 Mpls 55413

STAFFANSON Dean Marvin 77 CLA
Farwell 56327

STAFFORD Gervase Allen 74 CLA 2812 Xerxes S Mpls 55416

STAFFORD John Clark 76 GC 825-9184
1906 B Towers Apt Nicolet Mpls

STAFFORD Susan Ann 76 CLA 825-9184
2817 Grand Ave S Mpls 55408

STAFFY Joyce Ann 74 CLA 429-1827
821 So Oak Dr St Paul 55110

STAGEBERG Frank Edgar 76 IT
2507 W 52 Street Mpls 55410

STAGER James Walter 77 CLA 4742 Yates Ave No Mpls 55429

STAGER Kenneth Joseph 74 FOR
1496 Chelmsford St Paul 55101

STAGER Tony R 77 CLA
Rt 3 Box 2 Pipeston 56164

STAGLIANO Toni Lee 77 CLA 698-1404
1008 Adams Ave Eveleth 55734

STAHL George Peter AS ED 698-1404
563 Warwick St Paul 55116

STAHL Thomas John 77 CLA
4808 W 111 Street Bloomington 55437

STAHL William Brent GRAD 333-6762
1800 Park Ave Apt 303 Mpls 55404

STAHLER Ruth Ellen 74 ED 378-1999
709 8th Ave S.E. Apt 3 Mpls 55414

STAHLMANN Kathryn Dolo 74 CLA 774-1039
1926 E Hawthorne St Paul 55119

STAHLY John Wilson 76 CLA 861-6491
6335 Lyndale Apt S 109 Richfield 55423

STAHLY Josephine Ann AS GRAD 861-6491
6335 Lyndale Ave S #109 Mpls 55423

STAHNKE April Ann 77 CLA
1738 Upper Atton Rd St Paul 55106

STAJGER Jerome Walter GRAD
1515 Lincoln Ave St Paul

STAKLAND Ron Brian 76 CLA
Rr 2 What Cheer La 50268

STALLINGS George Patri 77 CLA
2340 Oak Lane White Mt St Paul 55110

STALLINGS Shirley Anne 76 CLA 331-2186
1127 16th Ave Se Mpls 55414

STALLMAN Josephine Wi 75 HE 378-1676
728 13th Ave Se Minneapolis 55414

STALMER Irene Kathrine 76 CLA 699-9154
1871 Grand Ave #2 St Paul 55105

STALMAKER Susan Marie 77 CLA
10220 38 Ct Mpls 55441

STALOCH John Patrick 74 CLA 334-2265
1615 4th St S #M1907 Minneapolis 55404

STALWICK Linda Jean 74 ED 722-4056
5136 Cedar Ave S Minneapolis 55417

STAMERJOHN David Micha GRAD 336-9445
2809 31st Ave S #3 Mpls 55414

STANBROUGH Michael Tod 76 CLA 588-1087
3304 Grimes Ave N Robbinsdale 55422

STANCOJ Nickolas Will GRAD 739-3012
2159 Glenridge Ave St Paul 55119

STANDA Steven Scott AS BIOSC
751 Sherburne St Paul 55101

STANDFUSS Charles Henr 76 CLA 488-3562
65 West Montana St Paul 55117

STANDKE Robert Alan 74 LAW 729-1359
3124 12th Ave S #105 Mpls 55407

STANEK James Andrew 75 IT
2515 4th St Ne Mpls 55418

STANEK Richard Paul 74 BIOSC 922-7539
85 Forest Dale Rd Mpls 55410

STANG Nancy Eileen Waa 74 HE 644-3273
1080 Raymond Ave #14 St Paul 55108

STANG Paul David 76 CLA 938-8846
133 16th Ave N Hopkins 55343

STANGELAND Roxonna Elis AS ED 483-3266
532 Island Lk Ave St Paul 55112

STANGLAND Craig W 76 IT
2801 Flag Ave New Hope 55427

STANGLER Thomas Henry 77 AG
3852 Lyndale Ave So Mpls 55409

STANIUS Jean Louise 77 CLA 537-1160
5711 36th Ave N Mpls 55422

STANIUS Susan Gail 76 CLA
5711 36th Ave N Mpls 55422

STANKE Edward Albert 74 BUS
748 2nd Ave Nw New Brighton 55112

STANKE Jerry Wayne 74 MED
466 Laurel Ave St Paul 55102

STANKE Adrienne Lee 75 CLA 789-3979
910 4th St Ne Mpls 55413

STANKO Jeffrey Bruce 74 ED 922-2326
5852 Russell S Mpls 55410

STANKO Timothy Michael 74 CLA 378-1183
215 7th Ave Se Mpls 55414

STANLEY Charles Edward 74 IT 724-2950
464 Territoria Hall Mpls 55805

STANLEY Duane Dale GRAD 788-6253
1120 52nd Ave Ne #8 Mpls 55421

STANLEY John Charles 75 CLA 822-1763
3049 3rd Avenue South Minneapolis 55408

STANLEY Mark Douglas GRAD 374-4052
213 Janalyn Circle Golden Valley 55416

STANLEY Roxanne Marie 77 HE
2005 Northgate Court Rochester 55901

STANMOR James Leonard 77 CLA
15819 Boulder Cr Dr Mtka 55343

STANO Michael Edward J GRAD 489-8762
1286 Folsom St Paul 55117

STANOCK Pamela Kay Pap 74 ED 521-3835
600 No Liliac Dr #211 Golden Valley 55422

STANS Leo William 75 FOR 443-2504
Victoria 55386

STANTHONY Neal Louis 75 CLA 824-1074
3717 Colfax S Mpls 55409

STANTON Carol Ann 74 CLA 824-7069
5504 15th Ave S Minneapolis 55417

STANTON John Terence AS BUS

STANTON Kathleen Jean 77 CLA
Rr 3 Northfield 55057

STANTON Kermit William 75 CLA
3104 Girard Mpls 55411

STANTON Mary Ellen 76 CLA 373-7250
333e Cornstock Hall Mpls 55455

STANTON Marylynn Eliza 77 AG
5109 West 58th St Edina 55436

STANTON Rosemary Rita 75 CLA 488-4578
1192 Woodbridge St Paul 55117

STANTON Scott Fredrick 75 IT
Territorial Hall Mpls 55455

STANTON Terence Campbe GRAD
Odesa Fl

STANWELL Jocelyn Elaine 76 CLA
1687 Pinehurst Av St Paul 55116

STAPEL Steven William 76 CLA 441-2788
6300 Midred Ave Edina 55435

STAPLE Richard William 75 IT
4711 6th St No Mpls 55430

STARLES Alan Barry 76 CLA 537-0777
1919 Kyle Ave New Hope 55429

STARPLES Michael Joseph 76 CLA 823-3436
5344 Girard S Mpls 55419

STARPLES Sandra Karen GRAD 331-3592
985 18th Ave Se Mpls 55414

STAPLETON Jane Melissa 76 CL
STAPLETON Michael Todd 76 CL
2926 S West Hibbing 55746
STAPUK Stanley Paul 77 GC
297 So Century Ave St Paul 55119
STAR Franklin Everett 74 FOR 722-0474
5228 37th Av S Mpls 55417
STARBUCK Paul Wainin GRAD 376-6616
533 Middlebrook Hall Mpls 55455
STARBUCK Anthony GRAD 331-7496
1005 15th Ave S Mpls 55414
STARBUCK David Aiah 76 CL 545-9422
301 Shepard Pk #159 St Louis Pk 55426
STARBUCK David Andrew GRAD
STARBUCK Douglas Charles 76 IT 888-1929
10809 Stanley Ave S Bloomington 55437
STARBUCK Elizabeth Louise 76 CL
3206 McKinley Mpls 55418
STARBUCK John Gregory 76 MED
6675 East River Rd Fridley 55432
STARBUCK Linda Jo 76 CL 331-8659
623 13th Ave S Mpls 55414
STARBUCK Linda Lee 76 CL 331-2485
1302 7th St S Mpls 55414
STARBUCK Maureen A 74 HE 724-5602
4720 E 55th St Minneapolis 55417
STARBUCK Nancy Janette GRAD 644-6922
1227 Rose Vista Ct #9 St Paul 55113
STARBUCK Paul J 77 DENT 229-2741
Po Box 84 Aurora 55705
STARBUCK Ric Douglas AS CL 751 Goodrich St Paul 55105
STARBUCK Steven Arthur 75 AG 788-1798
4309 Madison St Ne Columbia Hts 55421
STARBUCK William Patrick 76 CL
2000 W 60th Richfield 55423
STARBUCK William Jacob 74 CL 920-1084
4224 Brookside Ave St Louis Park 55416
STARBUCK Jerry Duane 76 IT 378-0368
887 22nd Ave S Mpls 55414
STARBUCK Daniel Richard GRAD 338-2754
209 5th St S Mpls 55414
STARBUCK Rebecca Jane 75 DENHY
301 Walnut St Se Minneapolis 55414
STARBUCK Terry Don GRAD
STARBUCK WEATHER David Als GRAD 722-5224
1855 E 25 1/2 St Mpls 55404
STARBUCK Joanne Christi 74 CL 331-4534
612 10th Ave S Mpls 55414
STARBUCK Randal Darwin 74 BUS 823-6729
3625 Aldrich Ave So #101 Mpls 55409
STARBUCK David Allen 74 CL 333-8769
2114 22nd Ave S Mpls 55404
STARBUCK Doris Marie Prati AS ED 545-1092
10404 Crestridge Dr Minneapolis 55543
STARBUCK Gary Martin 74 IT 722-1663
4616 Cedar Mpls 55407
STARBUCK Hollis Edward GRAD
St Paul 55110
STARBUCK Jack Darrell Jr GRAD 788-6874
3003 So 33rd #6 Lacrosse WI 54601
STARBUCK Jennifer Carey AS CL 339-3776
126 Orin Ave Se Mpls 55414
STARBUCK Kenneth Frederic GRAD 824-4536
3236 Garfield Ave S #302 Minneapolis 55408
STARBUCK David Jon 75 IT 886-3538
Territorial Hill Mpls 55455
STARBUCK Judy Ann 74 VET M
STARBUCK Pamela Mayo 77 HE
Rural Route Zumbro Falls 55991
STARBUCK Sally Jo 74 HE 644-5515
2274 Brewster St Paul 55108
STARBUCK Donald Timo GRAD 776-4795
1198 E Magnolia Ave, Thom Pt Paul 55106
STARBUCK Ronald Thom 74 CL 335-7082
621 19th Ave So #9 Mpls 55415
STARBUCK Kathleen Marie GRAD 331-7959
613 Erie St Se Mpls 55414
STARBUCK Mary Jo 77 CL 55421
2225 Innersuch Pkwy Columbia Hts 55421
STARBUCK Janice Marie 75 ED 926-1268
5805 Oaklawn Place 55424
STARBUCK Richard J AS IT 699-0328
365 S Warwick St Paul 55105
STARBUCK Beth Ann 75 CL 377-7247
1110 W 25th St Apt 3 Mpls 55405
STARBUCK Jay Robert 77 IT
2320 Kraft St S St Paul 55075
STARBUCK Michael Dean 76 MED
Rr 3 Marshall 56258
STARBUCK Ralph Edward 76 CL
2406 16th Ave So Mpls 55404
STARBUCK James Bernard 74 IT
STARBUCK Thomas Edward 74 CL 698-7543
2344 Ramblewood St Paul 55116
STARBUCK Bernard Eugen GRAD
9 Blag Jettevej Copenhagen Denmark
STARBUCK Joseph Edward 75 CL 588-1445
2713 Abbott Ave N Mpls 55422
STARBUCK David Brian 77 CL
4045 Hodgson Rd St Paul 55112
STARBUCK Alan Macejan J 74 CL 825-4393
4940 Cotrax Ave S Minneapolis 55409
STARBUCK Laurel Sue Par 74 HE 336-6489
2300 E Franklin #203 Minneapolis 55406
STARBUCK Pamela Schauer 76 CL 776-8079
822 Clark St St Paul 55101
STARBUCK George Casper 74 BUS 929-7391
6213 Crescent Dr Edina 55436
STARBUCK Cheryl Marie 74 HE 644-9480
1618 Eustis St St Paul 55108
STARBUCK Brian Edward 77 IT 786-6976
1884 Co Rd H2 Mpls 55432
STARBUCK Joan Everhart 74 ED 561-6173
7211 Willow Lane N Mpls 55430
STARBUCK Marva Lynn 75 CL 533-9437
3955 Vera Cruz Robbinsdale 55422
STARBUCK Keith Dean 77 GC
Rr 2 Lamberton 56162
STARBUCK Ronald James 76 IT 560-6617
4813 Jeff St Ne Mpls 55421
STARBUCK Thomas Joseph 77 GC
2651 Randolph St Ne Mpls 55418
STARBUCK Ronald Jerome 76 CL 331-1335
1609 Univ Se Mpls 55414
STARBUCK Steven Stanley 74 ED 781-0624
3622 Taylor St Ne Mpls 55418
STARBUCK Robert Jo Andler 76 CL 831-6320
7330 Gallagher Dr #155C Edina 55435

STARBUCK Robert Paul 74 CL
3253 W Broadway Mpls 55422
STARBUCK Timothy Allen 74 IT 425-6326
8457 Regent North Mpls 55429
STARBUCK Donald Otis 76 CL
2630 1/2 Dupont N Mpls 55411
STARBUCK Ralph Gregory 76 GC 545-3464
2648 Quebec Ave N New Hope 55427
STARBUCK Gerald Alan GRAD
6218 13th Ave S Minneapolis 55417
STARBUCK Lynn Alan 75 CL 722-0909
3425 39th Ave So Mpls 55406
STARBUCK Paul Arthur 74 ED 473-8727
2755 Breazy Pt Road Wayzata 55414
STARBUCK William Lund 76 CL 429-7267
Echo Street Delwood White Bear Lk 55110
STARBUCK Mary Schaller GRAD 636-5224
1102 Windsor Court New Brighton 55112
STARBUCK Melissa Rae GRAD 933-0930
8824 W 35th St #12 St Louis Pk 55426
STARBUCK Nancy Lee 77 GC
3024 Pillsbury So Mpls 55408
STARBUCK Pasquale Edward 76 GC 781-9887
3326 Cleveland St Ne Mpls 55418
STARBUCK Alexandra Teresa 77 GC
4002 Mt Curry Ave Mpls 55403
STARBUCK Ernest Gustav 74 CL 222-7711
11 E Kellogg Blvd St Paul 55101
STARBUCK Peter Allan 76 CL
11 E Kellogg St Paul 55101
STARBUCK Darryl Jam 74 CL 566-5354
1300 67th Ave No Mpls 55430
STARBUCK Michael Jo 75 IT 373-6925
Pioneer Hall Mpls 55455
STARBUCK Carol Ackerson 74 ED
STARBUCK John Peter AS IT 735-5377
858 Lake St Paul 55119
STARBUCK Mark Ellis 76 CL 484-0742
1164 Ingersoll Rd St Paul 55112
STARBUCK Theresa Ann 77 CL
116 11th Ave Se Mpls 55414
STARBUCK Thomas Kevin 75 CL 869-8165
6532 17th Ave S Mpls 55423
STARBUCK Gregory Don 74 MED 331-5228
4065 Isidoro Ave N Crystal 55427
STARBUCK Roberta Garmet 76 CL
4408 Chownen Mpls 55410
STARBUCK Paul Douglas 76 IT
227 S Sec Ave Libertyville Il 60048
STARBUCK Donald Lloyd 76 PHARM 732-5959
471 W 5th St Zumbrota 55992
STARBUCK Michael Duane GRAD 545-6025
2530 Flag Ave S Mpls 55426
STARBUCK Steven Davis 75 ED 545-6025
2530 Flag Ave S St Louis Pk 55426
STARBUCK Bernard Wendlin GRAD
33 Melbourne Mpls 55414
STARBUCK Brian Lewis AS CL 788-3843
4022 Van Buren St Ne Columbia Hts 55421
STARBUCK Carolyn Ann 76 CL
Rt 1 Alden 56009
STARBUCK Debra Lynn 77 CL
8508 Palmer Bloomington 55437
STARBUCK Dennis Paul 76 CL 699-5721
2047 Grand Ave St Paul 55105
STARBUCK John Allen GRAD 373-1387
Dept. Plant Pathology St. Paul 55601
STARBUCK Joseph Melbourne 77 CL
725 Iglehart Ave St Paul 55104
STARBUCK Michael James 76 CL
1202 W Oak Stillwater 55082
STARBUCK Robert Ronald 75 CL 257-7789
Rt 1 Lindstrom 55045
STARBUCK Thomas Brian 74 IT 459-1151
7536 Ideal S Cottage Grove 55016
STARBUCK David Scott 77 GC
622 Middlebrook Hall Mpls 55455
STARBUCK Bradley Donald 75 IT 464-4810
133 Territorial Hill Mpls 55455
STARBUCK Kathleen Ann 75 GC
STARBUCK Joan Esther GRAD 331-1536
868 20th Ave Se Mpls 55414
STARBUCK Mark Stephen 74 MED 377-7386
1767 Fremont Ave S Minneapolis 55403
STARBUCK Rosemary 74 PT 377-3695
1630 W 26th St Mpls 55405
STARBUCK John Douglas 74 IT
804 Ridge Place St Paul 55118
STARBUCK Eric John 77 CL 788-1716
4630 Central Ave Ne Mpls 55421
STARBUCK Kenneth James 74 CL 733-9082
5718 Saberna Rd Jacksonville Fl 32207
STARBUCK Larry Ray 76 AG
Po Box 496 Crosby Nd 58730
STARBUCK William 75 IT
77 Orin Ave Se Mpls 55414
STARBUCK Marilyn Lee 74 CL 339-6435
140 Melbourne Ave Se Mpls 55414
STARBUCK Michael Willis 77 CL 537-5521
5209 Scott Ave No Crystal 55429
STARBUCK Rosemarie 77 GC 884-6581
2301 Pillsbury Ave S #20 Mpls 55404
STARBUCK Michael Jose 77 CL
1673 51st St Paul 55104
STARBUCK Judy Jane 74 CL
1637 Carl St #16 St Paul 55108
STARBUCK Karen Marie 76 CL
1010 Essex St Se Mpls 55414
STARBUCK Robert Je 77 IT
139 Lake Rd #3 Windsor Vt 53598
STARBUCK Timothy J 75 LAW 339-3156
1600 South 6th St #902 Minneapolis 55404
STARBUCK Kathleen Mary 75 ED
3819 Upton Ave N Mpls 55412
STARBUCK Gregory Geo 74 PHARM 682-2583
6011 Willow Creek Ln Buffalo 55313
STARBUCK Valerie Ann 77 CL
1522 Sioux Blvd New Brighton 55112
STARBUCK Mark Fredrick 76 CL 822-2519
5027 11th Ave S Mpls 55417
STARBUCK Arne Leigh 75 FOR
Rt 2 Box 62 Cashton Wt 54619
STARBUCK Michael Willis GRAD
432 Woodlawn St Paul 55105
STARBUCK Ernest Samuel 77 IT
351 Cutler Ave Chappell Nc 69129
STARBUCK Gerald Wayne AS ED 560-1014
6350 Van Buren St Ne Fridley 55432

STARBUCK James Michael 74 IT
7145 Logan Ave S Richfield 55423
STARBUCK Robert John 75 IT 378-1444
2500 Como Ave #4 Mpls 55414
STARBUCK Susan Elizabeth 76 HE 331-7907
311 10th Av Se Mpls 55414
STARBUCK John Carl 74 FOR 777-4744
126 Willowood Rd White Bear Lk 55110
STARBUCK William Donald 76 CL
126 Willowood Rd White Bear Lk 55110
STARBUCK John Charles 77 CL
190 Birmanwood Dr Burnsville 55337
STARBUCK Martha Lou Young GRAD 869-8048
7610 Penn Ave So #252 Minneapolis 55423
STARBUCK Richard Donald GRAD 869-8048
7610 Penn Ave So #252 Richfield 55423
STARBUCK Michael Eugene 74 ED
1102 Brighton Vill #113 New Brighton
STARBUCK Darlene Carlos 75 HE 521-4373
3639 Lyndale N Mpls 55412
STARBUCK Thomas Gene 77 CL
Rt 6 Brainerd 56401
STARBUCK Owen Mark 74 CL 331-1215
505 Ontario Mpls 55414
STARBUCK Bernard Earl 75 CL
622 Yacynth St Paul 55101
STARBUCK Bruce Louise Lk GRAD 225-6235
845 Fairmount Ave St Paul 55105
STARBUCK Charles Mark 76 GC
8519 West 28th Mpls 55426
STARBUCK Cherie Lee 74 CL 331-7374
1407 7th St Se Mpls 55414
STARBUCK Gretchen Mary 77 CL
622 Ivy Fls Ave St Paul 55118
STARBUCK Jared Paul 77 GC 336-3983
68 Barton Mpls 55414
STARBUCK Jill Diane 77 CL
421 First Mooselake 55767
STARBUCK Lizbeth 77 CL
2036 Texas Ave So Mpls 55426
STARBUCK Margaret Rose 76 ED 920-2569
5700 Upton So Mpls 55410
STARBUCK Mark Knowles BIOSC 545-4592
5118 Woodcock Hills Dr St Louis Park 55426
STARBUCK Wendy Landt GRAD
168 Windsor Ct St Paul 55112
STARBUCK Paul Steven GRAD 336-7028
75bedford St Se Mpls 55414
STARBUCK Richard Earl 75 UCOL
STARBUCK Robert Elliot 75 IT 699-5945
15 Orme Lane St Paul 55116
STARBUCK Sandra Millicent AS CL 339-2584
1615 S 4th St M 3702 Mpls 55404
STARBUCK Shelley Stone 77 CL
3935 Xenex So Mpls 55410
STARBUCK Spencer Lee 77 GC
6810 Kingston Circle Mpls 55427
STARBUCK Steven Adam 74 AG 545-4592
1078 11th Ave Se Mpls 55414
STARBUCK Susan Mary 75 ED 560-8405
5414 Quent Ave No Minneapolis 55430
STARBUCK Joseph Henry GRAD 373-2989
463 Me U of M Minneapolis 55455
STARBUCK Deborah M 77 HE
14033 - 120th Street N Stillwater 55082
STARBUCK Dale Allen 75 HE 373-6556
8-376 Territorial Hill Minneapolis 55455
STARBUCK Donna Mae 77 CL
2901 Xenwood Ave So Mpls 55416
STARBUCK Leon Ira 75 CL 929-6960
2901 Xenwood St Louis Park 55416
STARBUCK Marleen Zuck 76 NURS 929-4491
2613 Xenwood Ave S St Louis Park 55416
STARBUCK John Henry GRAD 332-7731
Route 5 Box 259 Faribault 55021
STARBUCK Christop GRAD 331-4250
520 Wash Av Se #103 Mpls 55414
STARBUCK Dale Lee 76 GC
4530 Wash St Ne Mpls 55421
STARBUCK Linda Louise 76 CL 824-1469
3831 Elliot Ave S Mpls 55407
STARBUCK Alan Lee 74 CL 455-4130
1056 6th Ave South So St Paul 55075
STARBUCK Bret Martin GRAD 331-9971
411 12th Ave Se Mpls 55414
STARBUCK Constance Mari 76 CL
841 W Nebraska St Paul 55117
STARBUCK Gregory John 77 CL 488-2106
967 W Nebraska St Paul 55117
STARBUCK James Walter 74 CL
3559 Emerald Dr White Bear Lk 55110
STARBUCK Jerome Albert 76 GC 484-4150
2777 N Griggs St Paul 55113
STARBUCK John Gregory 74 AG
3559 Emerald Dr White Bear Lk 55110
STARBUCK Karen Rae 74 CL 646-6823
1444 Roselawn Ave Falcon Hts 55113
STARBUCK Lawrence Maxim 74 BUS 489-0862
841 W Nebraska St Paul 55117
STARBUCK Lorraine Flore GRAD 331-7243
600 Univ Ave Se Mpls 55414
STARBUCK Michael David 76 CL
1673 51st Wrt Clk Lk 55110
STARBUCK Susan D GRAD 331-4233
609 Oak St #4 Mpls 55414
STARBUCK Mark Alan 76 MED
627 Ontario St Se Mpls 55414
STARBUCK Paul Emil 75 ED 644-4049
2243 Scudder St St Paul 55108
STARBUCK David M GRAD 690-4120
185 Vernon St St Paul 55105
STARBUCK Roger John 76 AG
1634 N Snelling St Paul 55108
STARBUCK Angela Clare 76 CL
1010 23 Ave Se Mpls 55414
STARBUCK Sylvia Ann 75 HE 735-3903
1575 Fremont Ave St Paul 55119
STARBUCK Ruthann 74 ED
1501 1st St Sw Rochester 55901
STARBUCK Barry Kenneth 76 CL 225-1891
1187 Lincoln Ave St Paul 55105
STARBUCK George Allison AS ED 447-4341
Box 245 Prior Lake 55372
STARBUCK Kristal Jean 76 HE
937 13th St Worthington 56187
STARBUCK Jane Tyack GRAD 374-5355
1627 W 26th St Mpls 55405

STARBUCK Jane Ellen 75 HE
6340 Monroe St Fridley 55432
STARBUCK Marjorie Ann 77 CL
6340 Monroe Ne Fridley 55432
STARBUCK Susan Mary 74 ED 866-0127
5606 Fremont Av S Mpls 55419
STARBUCK James Will 77 MED 645-6139
1630 Eustis St Apt 2-B St Paul 55108
STARBUCK Donald AS MED
1640 W Hennepin 345 Roseville 55113
STARBUCK Alfred Oscar GRAD 483-5058
4098 Braddon Drive St Paul 55112
STARBUCK Judith Davis A GRAD 331-5738
523 7th St Se Minneapolis 55414
STARBUCK Susan Irene 74 ED
STARBUCK Marilyn Mason J GRAD 474-8774
4610 Lincoln Circle Excelsior 55331
STARBUCK Laurie Jean 76 CL
301 A Ave No Hopkins 55434
STARBUCK Jon Walter GRAD 644-8112
1634 Eustis St #B-3 St Paul 55108
STARBUCK Michelle Mar 75 NURS
9043 13th Ave S Bloomington 55420
STARBUCK Daniel Joseph 74 ED 451-8890
722 24th Ave N South St Paul 55075
STARBUCK Gregory John 77 CL
722 24th Ave N So Stp 55075
STARBUCK Rodney Joseph 77 CL
2249 Fairmont Ave St Paul 55105
STARBUCK Paul Richard GRAD
Po Box 14322 Univ Station Mpls 55414
STARBUCK Barbara Ann 77 CL
5801 20 Ave So Mpls 55417
STARBUCK Mary Kay 77 GC
3223 Nicollet Mpls 55408
STARBUCK Richard Herber 76 CL 722-6157
5801 20th Ave So Mpls 55417
STARBUCK Debbie Ann 77 CL
1826 S Plymouth Wika 55343
STARBUCK Nina 76 CL 781-9932
3419 Wilshire Pl Ne Mpls 55418
STARBUCK Jon Russell 77 MED 633-6183
3026 Simpson St Paul 55113
STARBUCK Mark Gregory 74 MED
1497 Branson St Paul 55108
STARBUCK Peter Lind 76 CL 633-6183
3026 N Simpson St Paul 55113
STARBUCK Richard A GRAD 824-2459
4855 5th Ave South Mpls 55409
STARBUCK Todd Allen 76 IT
3411 Cookidge St Mpls 55418
STARBUCK Sterling Mark 76 CL
5052 Sheridan S Mpls 55410
STARBUCK Russell Martin 77 CL
4440 Bryant Ave So Mpls 55409
STARBUCK John William 74 PT 473-5081
815 E Rice St Wayzata 55391
STARBUCK Donald David 76 GC
608 19 Ave Ne Mpls 55418
STARBUCK Thomas Marit 74 CL 781-1435
608 Ne 19th Ave Mpls 55418
STARBUCK Alan Judson GRAD 237-2707
643 Devonshire Dr State College Pa 16801
STARBUCK Steven Richard 77 GC 698-3856
1563 Sargent Ave St Paul 55105
STARBUCK Elizabeth Ann 76 NURS 781-4531
2214 McKinley Mpls 55418
STARBUCK James Francis 74 ED 781-4531
2214 McKinley St Ne Minneapolis 55418
STARBUCK Stephen 74 LAW 927-7271
3122 W Calhoun Blvd Mpls 55416
STARBUCK Glenn Roy 76 DENT 729-6318
5255 33 Ave S Minneapolis 55417
STARBUCK Paul James 74 CL 484-5829
3417 N Dale St St Paul 55113
STARBUCK Mark Steven 76 MED
9407 Bramall Rd Richmond Va 23229
STARBUCK Susan Kay 75 BUS
1922 So 7 St Mpls 55403
STARBUCK Todd Carleton 77 GC 866-0675
7004 5th Ave So Mpls 55423
STARBUCK James Ann 74 CL 331-5947
1414 6th Ave Se #304 Mpls 55414
STARBUCK Richard Haro 77 IT
11120 Zion Conth Rapids 55433
STARBUCK Cynthia Jill 74 HE 824-6883
4429 Grand Ave S Mpls 55409
STARBUCK Steven Jeffrey 74 CL 331-3398
615 15th Ave Apt 108 Minneapolis 55414
STARBUCK Paula Jane 76 HE
43 Bellaire Ct Appleton WI 54911
STARBUCK Bradley Allen 77 IT
788 Hohak St Paul 55120
STARBUCK Daisy Elizabeth 74 CL 529-5866
1112 Newton N Mpls 55411
STARBUCK Glenn Dale 77 CL
20 So 23 Ave St Cloud 56301
STARBUCK Holly Pastors 74 CL 691-1562
2525 Fillmore St Ne Mpls 55418
STARBUCK Loren Chester GRAD 646-9222
2089 Carter Ave St Paul 55108
STARBUCK Martin Lawrence 75 IT
5 Twiford St Chatfield 55923
STARBUCK Robert Scott GRAD 341-3797
2915 S 9th St Minneapolis 55406
STARBUCK Sandra Ann 74 UCOL 935-0045
931 S 7th Hopkins 55343
STARBUCK Susan Jackson 77 CL 378-1429
1070 13th Ave Se Mpls 55414
STARBUCK Zoanne 76 CL
STARBUCK Bud Wayne GRAD 786-9267
1572 68th Ave Ne Fridley 55432
STARBUCK Frederick J GRAD 788-0282
4359 7th Street Ne Mpls 55421
STARBUCK Mark George 74 LAW
207 Univ Ave Se Mpls
STARBUCK Peggy Ann 77 MED 335-7149
1900 E River Terr Minneapolis 55414
STARBUCK Deborah Nori 76 CL 922-0658
6024 Vincent Mpls 55410
STARBUCK Stephanie Kay AS CL 378-1013
600 University Se #206 Minneapolis 55414
STARBUCK Patricia Jean 75 CL 935-2980
11301 Melody Lane Mpls 55434
STARBUCK Carole Jean 77 UCOL
STARBUCK Raymond Leslie GRAD
England
STARBUCK Barbara Lee 76 HE
528 W Broadway Winona 55987

STERN Allen Myron 74 CLA 922-0688
2927 Huntington Ave St Louis Park 55416

STERN David Alan 76 CLA 564-2258
720 Highway 212 Granite Falls 56241

STERN Edward Louis GRAD
2120 Como Ave St Paul 55108

STERN Richard Joseph 76 HE 2736
Quentin Mpls 55416

STERN Thomas Jeffrey GRAD 633-6794
2545 Harmine Ave N St Paul 55113

STERN William 77 CLA 2736
Quentin Ave St Paul 55416

STERNAL Gretchen Mary 75 CLA 866-1768
1405 East 60th St Mpls 55417

STERNBERG Beth Joan GRAD 722-6703
3525 Cedar Ave So Mpls 55407

STERNBERG Elaine Betty 77 GC 1631
Utah Dr St Louis Pk 55426

STERNBERG John Peter 74 AG 646-3196
1505 N Cleveland Ave St Paul 55108

STERNBERG Marcia Kay 74 NURS
Rr 1 St James 56081

STERNBERG Randall Wayne 76 AG 716
11th St St James 56081

STERNER Steven Penton 76 MED 455-3515
505 7th St St Paul 55414

STERNKE Dennis James 75 MED 331-1357
520 Huron St Se #10 Mpls 55414

STERNETT Richard Burr GRAD
4857 Louisiana Ave N Crystal 55428

STERN Mark Phillip 75 CLA 926-5079
2831 Huntington Ave St Louis Park 55416

STERN William Evan 74 CLA 339-5058
2207 Riverside Mpls 55404

STETLER Andrew Drian GRAD 646-0257
2400 Bourne Ave St Paul 55108

STETLER Barbara Lea 74 ED 561-3324
7929 Zane Ave N Mpls 55443

STETLER John William GRAD 588-3005
2719 Monair Dr Mpls 55422

STETTNER Corren Bertha GRAD 646-5985
1832 Carl St St Paul 55113

STETZNER Larry Charles 75 MED
Und School of Medicine Grand Forks Nd
58201

STEWART Debra Kay GRAD 537-4056
4857 Louisiana Ave N Crystal 55428

STEWART Faye Carmen 77 AG
STEWART Joanne Vitz 75 CLA 4857
Louisiana Ave N Crystal 55428

STEVAK Keith Norman GRAD 539-4582
Rr 1 Monona Ia 52159

STEVAN Shelley Ann 75 BIOC 26
W 167 Blackhawk Dr Wheaton Il 60187

STEVEN Lyle Marie Jr GRAD 925-3915
4109 Sheridan Ave S Mpls 55410

STEVEN Sonya Ruth Chri 75 LAW 331-5919
343 8th St Se Mpls 55414

STEVENS Clarice Beth 76 CLA 2107
S Hennepin #4 Duluth 55805

STEVENS David Reynold 75 ED 777-5651
R 1 Box 243 Lake Elmo 55042

STEVENS Evon Jensen Do 74 ED 336-4028
1205 1/2 7th Street S Minneapolis 55415

STEVENS Floyd Ellsworth 75 CLA 789-2806
1114 27th Ave N Minneapolis 55418

STEVENS George Earl 76 IT 1676
7 1/2 Ave Ne Rochester 55901

STEVENS Jackie Marie 77 CLA 6432
2 Ave So Richfield 55423

STEVENS Jean AS ED 866-3976
7710 Penn Ave S Mpls 55423

STEVENS Julie Anne 74 HE 224-5201
1313 Calumet West St Paul 55118

STEVENS Kandace Kay 77 CLA 1103
E 80 Street Bloomington 55420

STEVENS Kevin James 77 IT 7333
165 St W Rosemont 55068

STEVENS Lois J AS CLA 784-7329
8707 Lincoln St Ne Blaine 55434

STEVENS Marcia Maxine 75 ED 227-3651
271 E Winona St Paul 55107

STEVENS Mark Richard 75 CLA 825-2872
3043 3rd Ave S Mpls 55408

STEVENS Melissa Ann 76 CLA 1017
W Abbott Stillwater 55082

STEVENS Nancy 76 CLA 909
E 34th Sioux Falls Sd 57105

STEVENS Patrick Alan 74 ED 336-4028
1205 1/2 7th St So Mpls 55415

STEVENS Paul Allan 77 AG Preston
55965

STEVENS Paul John 74 CLA 922-5304
6305 Virginia Ave Edina 55424

STEVENS Sandra Lee 74 ED 373-6104
Pioneer Court Minneapolis 55455

STEVENS Wayne Allan 74 CLA 869-0188
6432 2nd Ave S Richfield 55423

STEVENS William C 75 CLA
STEVENSEN Louise H 76 CLA 209
E River Pkwy #26 Champlin 55314

STEVENSON Bernadine Lo GRAD 890-5891
2007 E 122st #B-31 Burnsville 55337

STEVENSON Debra Mary 75 BIOC 727-2793
5641 40th Ave S Mpls 55417

STEVENSON James Edwin GRAD 330-3966
400 Groveland Tr #112 Minneapolis

STEVENSON Linda Gail GRAD 646-3930
1131 Raymond Ave #3 St Paul 55108

STEVENSON Marcy Gayle 74 CLA
STEVENSON Maureen Quin GRAD 339-1675
1515 S 4th St Minneapolis 55404

STEVENSON Robert Wesley GRAD
Easton Pa

STEWART Gale Ann 74 HE 484-1404
4888 Nottingham Pl Shorsview 55112

STEWART Lynn Alice 76 CLA 4888
Nottingham St Paul 55112

STEWART Thomas Alan 75 CLA 644-4278
1349 Midway Pkwy St Paul 55108

STEWART Ann Elizabeth 77 CLA 6613
Dakota Tr Edina 55435

STEWART Christina Mcca 75 DENHY
Rr 1 Fergus Fls 56537

STEWART Elizabeth 76 CLA 698-9179
1282 Forney St Paul 55116

STEWART Elizabeth Stan GRAD 920-6271
88 Woodland Circle Edina 55424

STEWART Ellen Hodgson 74 CLA 339-4030
603 E 22nd St Mpls 55404

STEWART Fonda Lynn 76 CLA 9804
5th St Ne Blaine 55434

STEWART James Irving GRAD 339-6448
2101 26th Ave S Mpls 55406

STEWART Jeff Wade 76 IT 16611
26th Ave N Wayzata 55391

STEWART Jeffrey Franci 75 FOR 774-3563
315 E Larpenteur St Paul 55101

STEWART Jesse Ernest GRAD 922-3058
4950 Knox Ave South Mpls 55409

STEWART John Jameson 75 CLA 922-7510
455 76th St #17 Edina 55435

STEWART Paul Skeller 77 CLA 2004
S Street No So Stp 55075

STEWART Philip Gary 77 CLA 331-2631
307 16th Ave Se Mpls 55414

STEWART Richard Michae GRAD 729-6869
3023 12th Ave S Minneapolis 55407

STEWART Sharin Lee 77 CLA 804
College St Northfield 55057

STEWART Thomas Eugene 76 FOR 529-1727
3659 Girard N Mpls 55412

STEWART Vicki Ann 74 CLA 377-8922
911 W 24th St Mpls 55405

STEWART William Wilton GRAD 222-4260
Ramsey Hosp Urology St Paul 55101

STEYART Marcia Mae GRAD 699-9191
2005 Norfolk Avenue St Paul 55116

STEYART Valerie Renel 75 CLA 699-9191
2005 Norfolk St Paul 55116

STGERMAIN Patricia Ann 77 HE
Middlebrook Hall St Paul 55113

STICH Sr Elizabeth GRAD 338-2587
2414 7th St South Mpls 55406

STICKEL Michael Eugene 75 CLA 4313
Oregon Ave N Apt 218 New Hope 55428

STIEBER Joseph Francis GRAD 335-7025
1354 St Clair Avenue St Paul 55404

STIEGEL James Aloys 76 CLA 2274
E 16th Ave N St Paul 55109

STIEGER John Edward 75 CLA 646-4476
1327 Blair Ave St Paul 55104

STIEGLER Beth Jo 75 HE 545-8600
1622 Utah Dr South St Louis Park 55426

STIEGLER Jonathan Edwa 75 FOR 926-1784
2314 W 53rd St Mpls 55410

STIEGLER Paul Martin 77 MED 1622
Utah Dr S St Louis Pk 55426

STIEPER Richard Alan 77 GC 2256
Laurie Rd Stp 55113

STIERNA David Thomas 77 IT 2529
E 22 Street Mpls 55406

STIERWALD William Comp 76 CLA 225-2047
1042 Lincoln Ave St Paul 55105

STILES Joseph Patrick 75 CLA 770-2186
2005 Ide Apt 202 St Paul 55109

STILES Mary AS MED 2609
Elliot S Mpls 55407

STILKEY Lee Charles 77 CLA 10700
Mtka Blvd Hopkins 55343

STILLMAN Eloise Schmit 74 UCOL 935-0009
3216 Gettysburg S Mpls 55426

STILLMAN Mark Steven 75 CLA 922-4275
3824 France St Louis Park 55416

STILLWELL Patricia Ann 76 CLA 7021
Wooddale Edina 55435

STILLWELL Steven Arthur 74 CLA 788-0402
2200 Fillmore Ne Mpls 55418

STIMAC Jeanne Ellen 75 MEDTC 317
Arlington Rd Hoyt Lakes 55750

STINMAN Joseph AS AG 331-9275
4229 24th Ave Se Mpls 55414

STINNES Manfred Herber GRAD 378-1277
6 Frankfurt I Eschersheim W Germany

STINSON Charles Robert 75 IT 437-2433
2137 Vermillion St Hastings 55033

STINSON Sandra Katheri 74 CLA 926-0347
4628 Arden Ave Mpls 55424

STIPANOVICH Joseph GRAD 19
27th Ave Se Apt 13 Minneapolis 55414

STIRENS Michael Wagner GRAD 7228
Monardo Ln Edina 55435

STIRRAT Andrew Wilson AS IT 12
River Terrace #202 Mpls 55414

STIRRAT Craig Rowse 74 MED 922-9466
4012 Drew Ave So Mpls 55410

STISH David Jerome 74 AG 645-1929
Rr 1 Box 29 Nashauk 55769

STJOHN Joanne Elizabeth 77 CLA 451-5228
421 1st Clarendon 55274

STJOURN Ann Louise 75 CLA 881-5713
9926 Penn Ave S Bloomington 55431

STJOURN Constance Jea 74 ED 3444
Pleasant Ave So Mpls 55408

STJOURN Gerald Raymon GRAD 9926
Penn Ave S Bloomington 55431

STJOURN Jill Elizabeth 76 CLA 881-5713
9926 Penn Ave S Bloomington 55431

STJOURN Steven Kennet GRAD 881-5713
9926 Penn Ave Bloomington 55431

STMARY Steven James 74 IT 724-2837
215 N Pine Caledonia 55921

STOA Carole Jayne 77 CLA Pleasant
Valley Terr Winona 55987

STOAKES Lorna Ann 76 HE 920-2890
6305 Paedale Ave Edina 55424

STOBE Gordon Wesley AS AG 1404
Riverswood Little Falls 56345

STOCK Donald Alan 77 CLA 7431
Lyndale Ave S Minneapolis

STOCK Gregory Kay 74 ED 932-4994
Apt 107 425 Univ Ave Se Mpls 55414

STOCK Katherine Rose 74 ED 588-1753
4401 34th Ave N Mpls 55422

STOCK William Earl GRAD 645-1189
2327 Hillside Ave W St Paul 55108

STOCKDALE Donna Marie 74 NURS 929-3785
5116 Benton Ave S Edina 55436

STOCKDALE Marjorie 77 GC 861-5025
5707 Bryant Ave So Mpls 55419

STOCKDALE Pasquale Jon 76 CLA
STOCKENSTRUM Ragnhild AS ED 3027
Shorewood Lane Stp 55113

STOCKER Thomas H GRAD 2190
N Pascal Ave St Paul 55113

STOCKHAUS Stuart Harol GRAD 537-3181
3437 Adair Ave N Crystal 55422

STOCKHAUS Thomas John 76 CLA 3411
Pleasant Mpls 55408

STOCKING Thomas Edward GRAD 729-8758
3142 17th Ave S Mpls 55407

STOCKTON Paul Noble 76 CLA 2007
Pinehurst Stp 55116

STOCKWELL Jeffrey Ross 76 CLA 331-8222
815 6th St Se Mpls 55414

STOCKWELL Sharon Marie GRAD
STODDARD Harris Ledbet 74 VET M 633-6021
2590 Herschel St Paul 55113

STODDARD Linda Sue 74 CLA 331-4965
1503 8th Street Se #202 Mpls 55414

STODDARD Steven Frankl 76 CLA 373-6717
622 New Hwy Ave Farmdale 55021

STODDARD Heidi Lynn 77 CLA 4691
Centerville N White Br Lk 55110

STOEBERL Sr Rita D AS ED 929-3996
3258 Zarthan Ave St Louis Park 55416

STOCKEL Eugene Harlo 74 AG 489-8561
2206 Lexington N #12 St Paul 55113

STOCKELER Joel Stoick 74 CLA 646-8720
2431 Como Ave St Paul 55108

STORKER Jay A 76 CLA 5044
Thomas Ave S Mpls 55410

STORKER Mary M Lane AS GC 739-8818
9678 Hudson Blvd Lake Elmo 55042

STORZINGER Dale Brian 77 CLA 9342
So Robert Tr Inv Gr Hts 55075

STORZINGER Terence Wa 75 IT 454-3400
9342 S Robert Tr Inver Grove H 55075

STOESZ James Darrel GRAD 647-0092
687 N Fry St Paul 55104

STOFFEL Thomas John GRAD 690-3488
1808 Princeton Ave St Paul 55105

STOFFEREN David Allan 76 LAW 566-3147
302 69th Ave N Brooklyn Cr 55430

STOGEL Susan Diane GRAD Cambridge
Ma

STOHLBERG Linnea Joy P 74 HE 789-5166
3155 Old Hwy 8 Minneapolis 55418

STOHLBERG Mark Randall 74 MORSC 781-9005
3200 Rankin Rd

STOIA Marsha Jo 74 HE 926-6624
6116 York Ave So Edina 55410

STOIA Nancy K 76 CLA 7405
123rd St W Apple Valley 55068

STOCK Roger Allen 75 BUS 9312
13th Ave S Bloomington 55420

STOKES Charles Wright 76 CLA 1355
St Clair Ave St Paul 55105

STOKES Lawrence Wendel 77 CLA 4200
17 Ave Mpls 55407

STOKKE William Lee 77 CLA 4416
17 Ave So Mpls 55407

STOKMEL Konrad Lee 76 CLA 495-3259
Box 33 Eitzen 55931

STOKWASSI Barbara Ann 76 CLA 373-7522
2231 Stinson Blvd Mpls 55418

STOLAAS Victoria Lee 76 CLA 373-7522
325 East Cornstock Minneapolis 55455

STOLARIK Marian Mark GRAD 249-7823
16000 Terrance Road #404 E Cleveland 40
44112

STOLARIK Richard Eugen AS GC 922-8279
5529 Wooddale Ave Edina 55424

STOLEE Claire James 74 MEDTC 825-2058
4624 Columbus Ave S Mpls 55407

STOLEN An Nguyen 76 CLA Rr 1
Bx Hl Stacy 55079

STOLEN Derrick Wayne 74 FOR 777-0092
2209 E Skullman Ave St Paul 55109

STOLITZA John Richard 75 PHARM
STOLL Carolyn Marie 74 CLA 331-7560
315 11th Ave Se #6 Minneapolis 55414

STOLL Jill Kari 74 HE 5511
Westwood Lane Golden Valley 55415

STOLLER Jane Eileen GRAD 378-0720
1206 4th St Se Minneapolis 55414

STOLP Clifford Edwin 75 IT 1144
E Orange St Paul 55106

STOLP Ralph M Jr 75 IT 774-5473
1500 Pacific St Paul 55106

STOLPA Gary Michael 74 IT 373-6461
263 Territorial Hall Minneapolis 55455

STOLPE Mark Moren 74 BIOC 646-0133
1247 St Anthony Ave St Paul 55104

STOLPMAN Rick Urban 75 CLA 424
Snowy Dr Ortonville 56278

STOLTE John Frederick GRAD 454-1398
1292 Crestridge Lane Eagan 55123

STOLTENBERG Barry Lynn 74 IT 336-4974
2015 6th St So Mpls 55404

STOLTENBERG Jill Louis 75 DENHY 373-6019
221 Pioneer Court Mpls 55455

STOLTENBERG Phillip He 76 MED 631
Oak St Se Mpls 55414

STOLTZ Gary John 75 AG 1475
N Cleveland St Paul 55108

STOLTZ James Allen 74 AG 916
25th Ave South Mpls 55404

STOLTZMANN Mark 75 BUS 735-3109
625 Winthrop St Paul 55119

STOMBAUGH Alan Lee 76 CLA 644-0203
905 Fry St St Paul 55104

STOMMES Robert William 74 AG 363-7684
Rr 2 St Joseph 55374

STONE Bruce Arthur E CLA 298
S Harmine St Paul 55105

STONE Daniel Richard 76 IT 1034
Suburban Stp 55106

STONE Gregory Bee GRAD Dept
of Span 4 Fowell Mpls 55455

STONE Gregory George 75 DENT
STONE Janet Marie 74 ED 439-4926
132 Holcombe St Stillwater 55082

STONE John Laroy 76 GC 9840
Nicollet Ave #2 Bloomington 55420

STONE Judith Plotkin S GRAD 929-6297
5635 Mtka Blvd Mpls 55416

STONE Kendall Wayne 76 GC 2245
N Snelting St Paul 55113

STONE Laura Marie 75 CLA 537-1672
1346 France Ave N Robbinsdale 55422

STONE Mark Randall 74 CLA 331-2352
1129 University Ave Mpls 55401

STONE Mary Patricia GRAD 331-7553
619 Delaware St Se Minneapolis 55455

STONE Paul Stanley 76 DENT 332-7652
2108 Portland Ave S Minneapolis 55404

STONE Richard Allen 74 IT 869-3523
6408 Blaisdell S Mpls 55423

STONE Richard Thomas 74 IT 588-3446
4955 Sorell Ave N Golden Valley 55422

STONE Sandra Lee 76 CLA 788-1203
945 26th Ave Ne Mpls 55418

STONE Stephen Robert 74 IT 698-0465
298 S Harmine Ave St Paul 55105

STONE Synthia Rhenay 77 GC 521-2692
700 Park Ave N Mpls 55411

STONE William John 77 GC
STONEBERG Francis L 77 GC 426-8022
4524 Chowers Ave S Mpls 55410

STONEBURNER Steven Ross 74 BIOC 537-1962
3423 Zane Ave N Crystal 55422

STONEKING Gary Edwin 74 CLA 822-0382
5044 Bloomington Ave S Mpls 55417

STONEMAN Sharon Ann 76 CLA 388-9794
1671 Spruce Dr Red Wing 55066

STONER Carol Marie 76 CLA
STONER Jeffrey Douglas 74 IT 331-2751
1053 15th Ave Se Minneapolis 55414

STONER Robert Allan 75 IT 583-3165
548 E 8th St Morris 56267

STONESTRONM Linda Ann 77 CLA 521-9602
2718 Bryant Av N Mpls 55411

STOOPS Carol Elizabeth 75 OT 5100
10 Julie So Mpls 55417

STORAASLI Elizabeth An 74 CLA 331-2339
1423 Se 5th Street Mpls 55414

STORBAKKEN Marsha Ann 74 ED 724-6309
4346 19th Ave South Minneapolis 55407

STORDAHL James Walter 74 CLA 333-1926
2414 Elliot Ave S Mpls 55404

STORES Kenneth Herbert 75 CLA 4806
Aldrich Ave No Mpls 55430

STOREY Kaye Lynn 75 CLA 376-6691
Middlebrook Hall 1138 Mpls 55455

STOREY Mark Robert 75 BIOC 823-4075
5636 11th Ave S Minneapolis 55417

STORFER Leon 76 CLA 2908
Ottawa Ave South Minneapolis 55416

STORHOLM Cynthia Nelso 74 ED 722-1865
4426 41st Ave S Mpls 55406

STORHOLM David Gordon 74 ED 722-1865
4426 41st Ave S Minneapolis 55406

STORIE Craig Alan 74 ED 647-0440
1222 Gibbs #31 St Paul 55108

STORIE James Kenneth 74 ED 333-4715
2540 Portland Ave S #2 Mpls 55404

STORLIE Erik Fraser GRAD 926-5147
1924 Drew Ave S Mpls 55416

STORM Barbara Carol 77 CLA 5109
Grove St Edina 55436

STORM John Andrew 75 IT 359
57th Pl Ne Apt 5 Fridley 55421

STORM Kenneth Richard 74 CLA 890-1847
11308 Raleigh Ct Burnsville 55378

STORMOEN Gary Kermit 76 CLA
STORMOEN Grace Marilyn 74 ED 721-7854
3116 E 50th Street Mpls 55417

STORMOEN Jacqueline Ma 74 CLA 721-3851
3011 40 Ave S Minneapolis 55406

STORMOEN Jere A 77 CLA
STORNS John Sanford 76 CLA 1808
City Hts Dr St Paul 55117

STORNS Paul Edward 74 CLA 224-2265
1213 Beasoms W St Paul 55118

STORD Leo Thomas 77 CLA Rr 1
Georgetown 56546

STORRAC Scott Ronald 74 IT 484-9261
2968 Marion St Roseville 55113

STORRY Sherryl Halvors 74 ED 824-0230
3413 Portland Ave S #9 Mpls 55407

STORY Delia Trett Car GRAD 488-3327
180 W Larpenteur #214 St Paul 55113

STORY Jay Courtin 76 CLA Rr 3
Prior Lake 55372

STOTESBERG Corrine An 77 HE 7600
Oliver Ave Richfield 55423

STOTTS Lawrence Carl 77 CLA 5415
Newton Ave Richfield 55423

STOUGHTON Gregory Allen 76 IT 373-6370
17860 Royalcrest Dr Brookfield Wi 53005

STOUT Ann Marie 74 CLA 645-7017
2223 Scudder St St Paul 55108

STOUT Kathleen Ann AS CLA 786-8837
3620 91st Ct New Brighton 55112

STOUT Michael George GRAD 377-5116
1732 Rollins Ave Apt 4 Minneapolis 55414

STOUT Phillip Jay 74 IT 373-6755
870 Sanford Minneapolis 55455

STOUT Richard Joe 77 IT Rr 2
Lamberton 56152

STOUTENBURGH Anne Lock 75 CLA 927-6915
7449 W Shore Dr Edina 55435

STOVER Carl Peter GRAD 927-9259
Pol Sci Dept U of M Mpls 55455

STOVER Deborah Jean 76 CLA 455-5890
224 22nd Ave So St Paul 55075

STOVER Mary Elizabeth 76 GC 560-7617
7821 Zane Ave N Brooklyn Park 55443

STOVER Robert Franklin GRAD 920-7678
6000 View Lane Edina 55436

STOWELL Polly Kathleen 77 CLA
Comstock Hall Mpls 55455

STOWELL Sandra Ann 76 AG Box
234, Rte 2 Stillwater 55082

STOWES Larry Charles 74 CLA 378-0970
2519 E 22nd St Mpls 55406

STOWOMY Barbara Ann 74 HE 724-1789
5517 30th Ave S Minneapolis 55417

STOY Patrick James 74 MED 331-2114
626 Erie St Se Minneapolis 55414

STOYKE Jean Marie 76 CLA 806
W Arlington St Paul 55117

STOYLEN David Berni 74 IT 331-2147
414 7th Ave Se Mpls 55414

STOYLEN Rolf 75 IT 729-7429
2304 28th Ave S Mpls 55406

STRANOFF James Theodor GRAD 881-6320
9812 Columbus So Mpls 55420

STRACHAN Joann 75 CLA 645-5937
Box 431 Castle Rock 55010

STRACHAN Martha Louise 76 GC 6617
Galway Dr Edina 55435

STRAHAN John Francis 77 CLA 827-3130
STRAHAN Joseph Daniel 76 CLA 2645 Gard Ave S Mpls 55408
STRAHS Fred Jr AS IT 331-9869
Po Box 14112 Mpls 55414
STRAIT John Phillip 76 IT 645-4733
1621 Summit Ave St Paul 55105
STRAIT Marcia Mae GRAD 377-7611
1000 W Franklin # 205 Mpls 55405
STRAIT Philip John 74 IT 646-2049
1763 N Fairview Falcon Hts 55113
STRAITON Susan Kathleen 76 HE
Bailey Hall St Paul 55101
STRANK David Bruce 77 CLA
1677 Portland Ave St Paul 55104
STRANK Marlene Pamela 76 GC
1472 Renny St Paul 55103
STRAND Bruce Phillip 76 AG 376-7839
14632 Oakhill Rd N Scandia 55073
STRAND David Michael 77 IT
1776 Stanbridge Ave St Paul 55113
STRAND Frederick Carl GRAD 263-2673
Rte 3 Ek River 55330
STRAND George Thomas 74 IT 926-7107
4425 Garrison Ln Edina 55424
STRAND John Roger 76 CLA 331-5887
1821 University Minnesota 55414
STRAND Stacy Leon 74 IT 331-7622
217-B 8th Ave Mpls 55414
STRAND Steven Douglas 74 FOR
3641 Flag Ave N Mpls 55427
STRAND Stewart John 74 AG 645-8787
Rr 1 Kensington 56343
STRAND Tyler Alan AS CLA
601 S Brainerd Lagrange II 60525
STRANDERS Dorene Marie 77 CLA
364 33 Ave So Mpls 55406
STRANDERS Hoyt Walter 76 VET M 483-2453
2442 Rice St Lot 17 St Paul 55113
STRANDERS Kevin John 76 CLA 770-2594
2140 Berclay Ave St Paul 55109
STRANDERS Susan Marie 74 CLA 224-0376
646 Sunset Lane St Paul 55118
STRANDE Linda A 75 HE 822-4807
4538 Bloomington Av S Mpls 55407
STRANDE Paul Jorgen 77 GC 822-4807
4538 Bloomington Mpls 55407
STRANDEMO Neut Lester AS CLA 341-2924
1630 S 6th St Mpls 55404
STRANDOLF Ellen 75 IT 631-1671
1254 W Co Rd St Paul 55113
STRANDOLF William Robe 76 GC 484-4878
2442 Agan St Paul 55113
STRANDLUND Rebecca Ela AS ED 823-7807
4728 1st Ave S Mpls 55409
STRANDMARK Steven Dona GRAD 336-6142
309 6th St Se Mpls 55414
STRANDNESS Karel Louis AS HE 454-7236
724 Cheyenne Ln Mendota Hts 55120
STRANDNESS Paul Andrew 75 LAW
Po Box 128 Navarre 55392
STRANDQUIST Glen Herba 74 BUS 489-0350
962 W Montana St Paul 55117
STRANG John George GRAD 646-9222
2089 Carter Av St Paul 55108
STRANGE Michael Casey GRAD
Lansing MI
STRANGE Robert James 76 MED
1604 Maple Knoll Dr St Paul 55113
STRANK Mary Katherine GRAD 644-7144
1645 Maple Knoll Dr St Paul 55113
STRANSKY Kathryn Ann AS CLA 823-1528
5312 Nicollet Ave S Minneapolis 55419
STRAPP Thomas Gregory 74 ED 698-4861
2020 Stanford Ave St Paul 55105
STRASSER Donald Henry GRAD
565 Sandhurst St Paul 55113
STRATE Jeffrey Todd GRAD 929-4980
4410 W Lake Harriet Mpls 55410
STRATTON Carol Sue 75 CLA 881-4402
426 E 101st St Bloomington 55420
STRATTON Gail Valeria 74 ED 338-0939
1615 So 4th St # M-1408 Mpls 55404
STRATTON Robert Thomas 76 CLA 824-2413
910 E M'Haia Pkwy Mpls 55417
STRATTON Ronald Gregor 74 ED 338-0939
1615 So 4th St # M-1408 Mpls 55404
STRAUB Diane Ruth 74 CLA
2300 E Franklin Ave Mpls 55406
STRAUGHN Linda Sue 77 CLA
1200 Valders Ave No Golden Valley 55427
STRAUS Mark Henry 77 CLA
1699 Sheridan St 55116
STRAUS Meylin L 76 IT 377-3145
3520 W 21st Ave Mpls 55405
STRAUSS Barbara Jean 76 HE 724-7997
22 E St Andrews Duluth 55803
STRAUSS Jerry Lyle 74 CLA 544-1933
9108 W 22nd St St Louis Park 55426
STRAUSS Karen Faith 76 HE
4052 Minnehaha Ave S Mpls 55406
STRAUSS Larry Gene 75 ED 722-4059
3139 Girard Ave Mpls
STRAUSS Michael John 75 CLA 831-1059
9600 Rich Road Bloomington 55437
STRAUSS Richard Warner 75 FOR
224 N W 5th Ave Fairbairn 55021
STRAUSS Sherrie Saucy 74 ED 336-9875
916 Main St Ne Minneapolis 55413
STRAUSS Stephen John 77 IT
1670 Stanford St Paul 55105
STRAUSS Steven Mitchell 77 CLA
9600 Rich Rd Bloomington 55437
STRAW Barbara Elizabeth 76 VET M 645-7063
Po Box 80075 St Paul 55108
STRAW Connie Eileen AS GC 333-8990
2011 Oakland Ave S Mpls 55404
STRAYBRIDGE Douglas 76 LAW 246-0543
5714 Grand Ave Western Spgs II 60558
STRAWN David Loren GRAD
1231 Fifield St St Paul 55108
STREAM Lyle V 74 CLA 257-8651
Box 41 Shafter 55074
STRECKER Donald Walter GRAD 938-8201
701 Hwy 7 Hopkins 55343
STREIB Gordon Lee GRAD
14721 Algretus Drive Centerville Va 22020
STREED Pamela Gwen Russ GRAD 645-1969
603 Sampson St St Paul Y 55104
STREIFLAND John Russel 76 CLA
Rr 1 Webster 55088
STREET James Maxwell J 76 GC
1928 Aldrich Ave So # 23 Mpls 55403
STREET Jennifer Jean 76 HE 378-0286
1700 Como Av Mpls 55414
STREETER Christine Mar 74 CLA 473-5138
2110 Shadyview Lane Wayzata 55391
STRIEGE Keith Eiden 77 IT
1690 Kolff St Newport 55055
STREICH Terry Robert GRAD 336-9019
411 20th Ave S Minneapolis 55404
STREICH William Harry 76 GC
875 So Howell St Paul 55116
STREIFEL Andrew Joseph AS PH 489-9382
730 Como Ave St Paul 55103
STREIFF Don Robert 74 FOR
STREITMAN Ronald Merle 74 CLA 377-0611
2446 W 22nd St Mpls 55405
STREITMATTER James Fre 76 GC
514 14th Ave Se Mpls 55414
STREITMATTER Mary Kay 76 CLA
818 4th St Sw Rochester 55901
STREITZ Dennis Michael 76 CLA 922-8043
4325 Kanth Ave S Mpls 55410
STREITZ Robert Joseph 75 UCOL 835-1334
819 3rd Ave Ne Waseca 56093
STRELECK Larry Steven 74 IT 522-4646
3430 Lyndale Ave No Minneapolis 55412
STRENGLUS William Alex 76 CLA
5228 Evanswood La Edina 55436
STREUFERT Kathryn Loui GRAD 871-1332
2415 Harriet Ave S Minneapolis 55405
STRICKER Rhonda Mae 77 CLA
210 No 4 Street Brahm 55066
STRICKLAND Paul Otto 76 GC
5112 W 60th St Edina 55436
STRICKLAND Steven Cliff 75 CLA 544-5067
1321 Independence Ave S St Louis Park 55426
STRICKLER John Charles AS CLA 473-0186
111 Grand Ave # 2-A Wayzata 55391
STRIKE Charles Ralph 74 FOR 757-2239
9602 E River Blvd Coon Rpd 55433
STRIKE David George 76 MED 335-2020
16 E 15th St Mpls 55413
STRIKE Patricia Gibbon 74 CLA
649 Spring St Ne Mpls 55413
STRIKER Michael Ian 77 GC
9400 W Franklin St Louis Park 55426
STRIKER Ronald Keith 75 BUS 545-3102
450 Ford Road # 220 St Louis Pk 55426
STRINDEN Gertrude Marc GRAD
Apt 18-2 1000 Univ Ave Se Mpls 55414
STRINGER Gene Chester 75 MED 488-2793
918 Como St Paul 55103
STRINGER Judith Marie GRAD 822-0266
4703 Dupont Ave So Mpls 55409
STRINGER Mary Lange GRAD
795 Hilltop Ct St Paul 55118
STROBECK Susan Corinne 76 IT
1297 W Co Rd C2 Roseville 55113
STROBL Frederick Thoma 76 MED
STROEBEL Gary John AS IT 289-7457
238 19th Ave Nw Rochester 55901
STROHM Michael August 77 CLA
Rt 1 Box 572 L Excelsior 55331
STROHSCHNEIN Sara Marie 77 CLA
307 So Birch Cambridge 55008
STROM David Richard 76 CLA
3118 East 54 Street Mpls 55417
STROM Gary Gordon AS ED
6617 Humboldt So Mpls 55423
STROM Gregory Steven 75 FOR 588-4342
3820 Abbott St Mpls 55422
STROM Karla Marie 76 GC 699-2248
1665 Juno Av St Paul 55116
STROM Kenneth Leroy AS GC 933-2437
1015 2nd St Ne Hopkins 55343
STROM Linda Lee 76 CLA
2247 N Victoria Roseville 55113
STROM Mary Elizabeth 77 UCOL 822-4402
2738 Pillsbury Ave 104 Mpls 53408
STROM Robin Lee 76 CLA 373-6055
341 Pioneer Hall Mpls 55455
STROM Sharon Mccomb Ka GRAD 484-8995
424 Shrail Ln Rd Shoreview 55112
STROMAN Jeffrey Howard 77 CLA
3308 1st Ave S Mpls 55408
STROMAN Lynn Marie 74 CLA 721-3298
3320 31st Ave So Mpls 55406
STROMAN Susan Marie 76 CLA 429-2481
8039 165th St N Forest Lk 55025
STROMAN Wayne Alan 75 CLA 881-1064
10516 Chouen Ave Bloomington 55431
STROMATH Gregory Willi 76 IT
4405 Wood Duck Dr White Bear La 55110
STROMBERG Larry Dwayne 74 BUS 560-6264
5050 Johnson St Ne Mpls 55421
STROMBERG Philip Theod 76 FOR
5020 Clover Ridge Edina 55436
STROMBERG Barbara Ann 77 CLA
1627 Carl St #10 St Paul 55108
STROMME Christopher Mi 76 CLA 699-8538
2052 Summit Av St Paul 55105
STROMME Deborah Lynn 74 CLA
4616 Drexel Ave Edina 55424
STROMMEN Michelle Mari 77 CLA
2161 Lincoln Ave St Paul 55105
STROMMER Joan Elizabeth GRAD
STROMSBORG Cynthia Lee 75 CLA
1250 9 Ave No St Cloud 56301
STROMSBORG Don Roland 74 DENT 333-8151
902 Franklin Terrace Mpls 55406
STROMSBORG Deanna Lynn 77 CLA
1844 Loyds Dr Mpls 55343
STROMWALL Richard Arma 76 CLA 832-2765
38114 Claymore Ln Eau Claire WI 54701
STRONCEK David Frank 76 IT
2220 Chalef Dr Columbia Hts 55421
STRONCEK Gregory Georg 76 DENT 646-6809
1622 Carl St Apt 111 St Paul 55108
STRONCEK Richard Louis 77 CLA
5135 St Moritz Dr Mpls 55421
STRONG Carol Lewis 75 CLA
Rt 6 Box 133 Excelsior 55331
STRONG David William GRAD 374-5960
2641 Fremont Ave So Minneapolis 55408
STRONG Lucian Swift 76 CLA
579 Summit St Paul 55102
STRONG Mary Shelby Mar 74 CLA 224-7171
579 Summit St Paul 55102
STRONG Steven Labelle 74 IT 474-9193
Rt 1 Box 477 Excelsior 55331
STRONG Virginia Swett 77 CLA
Rt 6 Box 133 Excelsior 55331
STROOT Edward Francis 74 ED 722-2049
4336 28th Ave So Mpls 55406
STROTTMAN Larry Dale 74 ED 724-8267
3724 40th Ave South Minneapolis 55406
STROT Paul Edward 77 CLA
3936 Aldrich Ave So Mpls 55409
STROTHER James Edward GRAD 922-8579
4607 Wooddale So Mpls 55424
STROTHER Mary Thoreson GRAD 721-6909
2304 30th Ave S Mpls 55406
STROTHER Paul Barrett 74 IT 721-6909
2304 30th Ave S Mpls 55409
STROTSMAN Timothy Leslie GRAD
3202 Auger White Brk Lk 55110
STROUD Robert Arthur 77 CLA 396-2979
120 Central Dr E Brahm 55006
STROUSE Elizabeth Jane 77 CLA
Middlebrook Hall Minneapolis 55455
STROUSE Michael Cloyd 75 CLA 421-7224
3442 141st Ln Anoka 55303
STROZINSKY Gregory Jam 74 DENT 331-3589
615 Ontario St Se Mpls 55414
STRUB David Dirk 77 CLA
159 N Taylor Lancaster WI 53813
STRUBLE Corrine Glee 76 CLA 735-1488
2204 Suburban St Paul 55119
STRUBLE Kent Roy 76 IT
1725 St Marys Ave St Paul 55113
STRUCK Curtis John AS IT
318 8th Ave Se #108 Mpls 55414
STRUFFERT James Bernar 76 GC
Pierz 56364
STRUKEL Mary Beth 77 CLA
Box 658 Biwabik 55708
STRUNK David John 76 CLA
STRUTHERS Alan Morris GRAD 331-4223
718 7th St Mpls 55414
STRUTHERS Jean Ann 75 HE
R R 2 Grove City 56243
STRUVE Robert John GRAD 757-5344
10481 Quinn St Nw Coon Rapids 55433
STRYKER Richard David 76 CLA
2855 Huntington St Louis Park 55416
STRYKER Susan Rose 76 CLA 920-3683
2855 Huntington Ave St Louis Park 55416
STSAUER Barbara Louis 76 CLA 224-9173
119 E Isabel St Paul 55107
STSAUER Claire Seal 75 CLA
119 E Isabel St Paul 55107
STUART David Gordon 74 IT 926-0421
4431 Garrison Lane Edina 55424
STUART Rand James 76 GC 822-3993
3435 Oakland Ave So Mpls 55407
STUART William Robert 76 CLA
Pioneer Hall Mpls 55455
STUBBS Leslie Michele 75 DENHY
407 7th St Se #111 Mpls 55414
STUBBS Lucia May 74 CLA 373-7425
6346 Comstock Hall Mpls 55455
STUBEDA Douglas John GRAD
503 S Cleveland Ave #106 St Paul 55116
STUBER Donald Lawrence 74 CLA 827-4832
344 Girard Av S Mpls 55408
STUBER Patricia Susan 76 HE 489-5522
1814 Alta Vista Dr St Paul 55113
STUCK Susan Elizabeth 77 CLA
2354 Parkwoods Rd St Louis Pk 55416
STUCKER Carol Roth Ela GRAD 488-9887
1146 Summer Roseville 55113
STUCKI Barbara Faye Pe GRAD 331-7242
814 8th St Se #1 Minneapolis 55414
STUCKI Jane Ann 76 CLA 388-9454
1107 College Ave Red Wing 55066
STUCKI Steven Garren GRAD 331-7242
814 8th St Se Minneapolis 55414
STUCKMAYER Cheryl Ann 74 HE 645-2559
1338 Jamswell St
STUCKY Jan Louise 75 NURS 645-9517
2626 Como Ave Se # A3 Mpls 55414
STUCYNSKI Steven Louis 74 CLA 777-5633
2119 E Co Rd E White Bear Lk 55110
STUDENSKI Roger Burton AS IT 437-9217
Rt 1 Box 28 Hastings 55033
STUDER Daniel James 75 FOR
STUDER Michele Levenzo 75 CLA 644-3824
1747 Dayton Ave St Paul 55104
STUDER Richard Julian 74 ED 644-3824
1747 Dayton Av St Paul 55104
STUDINSKI George Howar GRAD
San Diego Ca 92103
STUECHER Dorothea Dive GRAD
STUEHRENBERG Paul Fred GRAD 336-7013
843 Summit St Ne Mpls 55413
STUEVEN Harlan Lynn 75 MED
Box 566 Pipestone 56164
STUHR Cheryl Rae 77 GC 331-7611
Po Box 14152 Mpls 55414
STULBERG Nancy Gayle 75 GC 927-8223
3936 Natchez Ave S Mpls 55416
STULBERG Steven Bruce 74 ED 822-2060
2757 Fremont Ave So Mpls 55408
STULMAN David Alan GRAD 690-0108
1511 St Paul Ave + 7 St Paul 55116
STUMBO Donald Arthur GRAD 951-3035
1019 Mchryde Lane Blacksburg Va 24060
STUMPF Constance Marie 74 CLA 699-2270
1627 Carl St #10 St Paul 55108
STUNIFF Jerry Lynn GRAD 226-4510
1072 Ashland Ave St Paul 55104
STUMPF Marlene Anne 74 CLA 721-1529
2204 16th Ave S Mpls 55404
STUPCA Kathy Jean AS GC
STUPCA Susan Maria 77 CLA
717 10 Street So Virginia 55792
STURDIVANT Stephanie A 77 CLA
2220 Brookfield Ave Baltimore Md 21217
STURGES Leroy Donald GRAD 338-2190
1044 20th Ave Se Mpls 55414
STURGES Margaret Jean 74 ED 922-3264
6813 Oakdam Ave Edina 55435
STURGES Steven Gregg 77 GC 866-1903
1545 Fern Dr Richfield 55423
STURM Charles B 74 AG 646-3196
1505 N Cleveland Ave St Paul 55108
STURM Daniel Keith 74 CLA 645-2280
2072 Carroll Ave St Paul 55104
STURM Dennis Allen 77 CLA
Rr 2 Owatonna 55060
STURSA Deborah Jean 75 ED 451-1313
Rr 2 Owatonna 55060
STURTEVANT Nancy Ann 77 CLA
2709 E Minnehaha Pkwy Mpls 55417
STURTZ Christine Ellen 75 CLA 377-8645
1914 2nd Av N Mpls 55405
STURZL Sherri Louise 76 CLA 339-3101
327 Univ Ave Se #102 Mpls 55414
STUSNICK Joseph 74 IT 332-5016
100 1st St North Mpls 55401
STUTELBERG Karen Jane AS ED
Lake Lillian 56253
STUTELBERG Patricia Jo 76 CLA 429-4004
3202 Auger White Brk Lk 55110
STUTZER Michael Jay 75 CLA 939-3164
8906 N Minnehaha Circle St Louis Park 55426
STUTZER Wayne Frederic GRAD 935-3164
8906 N Minnehaha St Louis Park 55426
STUTZMAN James William 75 AG 484-6682
3043 Sandy Hook Drive St Paul 55113
STYBA David Alan 75 IT 377-4085
2417 Humboldt Ave S Mpls 55405
STYBA Michael Frederic 74 BUS
1911 W 5th St Winona 55987
STYONICKI Mary Margare 74 CLA 336-8470
Middlebrook Hall Minneapolis 55455
STYLE Ann Marie 76 CLA 331-9140
115 Bedford St Se Mpls 55414
STYRLUND Kenneth Andre 77 IT
8215 Zenith Ave So Bloomington 55431
STYRLUND Rebecca Mae 74 UCOL 373-6084
532 Pioneer Ct Mpls 55455
STYRVOKY Elizabeth 75 MED 644-3622
1951 W Roselawn Av St Paul 55113
STYVE Marilyn Christia AS BUS 788-3668
1044 42nd Ave Ne Mpls 55421
SU Weiyang Stanley 74 IT
SUAREZ Barbara Stewart 75 OT 822-1384
W 33 St Mpls 55408
SUBACK Helen Natalie 74 ED 869-3877
108 E 69th St Richfield 55423
SUBBARAO Aremanda GRAD 644-0807
1181 Raleigh Ave St Paul 55108
SUBBY Margaret Ruth Mo GRAD
Edina 55436
SUBIALKA Paul Michael 75 CLA 521-9763
3022 Oliver N Minneapolis 55411
SUBRAMANIAN Jay 75 CLA
1600 S 6th St B-607 Minneapolis 55404
SUBRAMANIAN Ganesan GRAD 338-5409
Box 22 Chem Eng Dept Minneapolis 55455
SUCHY Susan Marie 76 CLA 484-4063
599 Transit St Paul 55113
SUCKSTORFF Dale Jerome GRAD 331-6779
525 University Se #11 Willmar
SUDDARD Kerry Jill 74 ED 645-8746
2086 Iglehart Av St Paul 55455
SUDDUTH Donald Craig 74 CLA 374-5400
1707 Glenwood So Mpls 55411
SUDDUTH Gary Neil 76 CLA
806 Sheridan Mpls 55411
SUDEITH Jeffrey Edward 74 IT 373-0418
3119 Centennial Hall Minneapolis 55455
SUDDY Jay Allen 76 CLA 929-8117
205 11th Ave Hopkins 55343
SUEI James Joseph 75 IT 488-3192
330 W Cottage St Paul 55117
SUIESS David Louis 77 CLA
9218 Clinton Ave Bloomington 55420
SUGIMOTO Edith 76 AG
3713 Tyler St Ne Mpls 55421
SUH Suk Youn GRAD
SUH Sung Mie Oh AS CLA 339-3576
69 Bedford St Se Mpls 55414
SUHONEN Douglas James 76 CLA
13513 Inverness Rd Minnetonka 55343
SUK Thomas Steven 75 FOR 282-1677
925 6th Ave Sw Rochester 55901
SUKSMAN Wattana GRAD 644-4324
1358 Fifield St # 3 St Paul 55108
SULAN Milan 75 MED 338-3636
3635 Steadwell Ave S Minneapolis 55404
SULENTNICH Joseph Frank 75 CLA
148 N 2nd St Eveteth 55734
SULLIVAN Adrienne Well 74 CLA 729-9592
2507 13th Ave So Mpls 55404
SULLIVAN Barbara Jenni 75 UCOL 784-0291
2005 22nd Ave Ne Mpls 55418
SULLIVAN Bonita Jean 76 CLA 436-7527
Rt 1 Lakealand 55043
SULLIVAN Carlos Patrick GRAD 373-8790
Box 295 U of M Hospital Mpls 55485
SULLIVAN Cornelius John AS MED
83 Arlington St Paul 55116
SULLIVAN Gary Joseph GRAD 474-7860
Rt 2 Box 258 Excelsior 55331
SULLIVAN David Anthony GRAD
414 7th Ave Se Minneapolis 02172
SULLIVAN Elinor M 77 GC
4019 41 Av S Mpls 55406
SULLIVAN Elizabeth Ann 75 IT 489-2387
730 N Lexington St Paul 55104
SULLIVAN Henry Leroy 76 CLA 521-8035
1317 Logan North Minneapolis 55411
SULLIVAN Jerry James 74 CLA 699-2431
1943 Pinehurst St Paul 55116
SULLIVAN John 75 MED 331-7043
1734 Como Ave St Paul
SULLIVAN John Florence 74 BIOSC 331-6580
1711 Univ Se Mpls 55414
SULLIVAN John Michael GRAD 338-8216
428 4th St Se Mpls 55414
SULLIVAN Kathleen 75 CLA 335-8131
514 22ns Ave S Mpls 55404
SULLIVAN Kevin Michael 76 CLA
681 Marigold Terr Fridley 55432
SULLIVAN Kevin Paul 74 IT 735-0496
1851 E Magnolia St Paul
SULLIVAN Marjorie Wick GRAD 333-2952
810 Thornton St Se Apt605 Minneapolis 55414

SULLIVAN Mary Ellen 77 CLA 530 Oak Street Wisc Rapids WI 54494

SULLIVAN Mary Lucille 75 CLA 2512 26th Ave N Mpls 55411 522-5677

SULLIVAN Patricia 76 GC 5420 Third Ave Mpls 55419 827-3294

SULLIVAN Michael Evers GRAD 5014 6th St N Mpls 55430 529-5798

SULLIVAN Michael Franc 74 UCOL 480 Frontenac Pl St Paul 55104 645-4781

SULLIVAN Michael John 77 GC 6428 Wilroy Ave Edina 55435

SULLIVAN Michael Parne GRAD 2921 Harriet So Mpls 55408 825-3203

SULLIVAN Michael Raymo 76 CLA 714 Washington Ave So Minneapolis 55414 331-1598

SULLIVAN Paul James 75 BUS 2800 39th Ave S Mpls 55406 724-1290

SULLIVAN Richard Glen 76 CLA 4370 Glenn Place St Louis Park 55424 922-0886

SULLIVAN Sheila Mary 75 HE Comstock Hall Mpls 55404

SULLIVAN Steven Franci 76 CLA Rt 1 Shakopee 55379

SULLIVAN Terrence Thom 76 CLA 5732 Abbott Edina 55410 920-1490

SULLIVAN Terry Arthur 77 CLA 428 So Lexington Stp 55105 373-8790

SULLIVAN Thomas Diver GRAD Box 295 U of M Hosp Mpls 55455

SULLIVAN Thomas James GRAD 7009 Zane Av N Brooklyn Pk 55429 566-7783

SULLIVAN Thomas Lee 76 CLA 804 19th Ave Ne Mpls 55418 788-8404

SULLIVAN Thomas Patric 76 GC 2507 13th Ave So Mpls 55404 729-9592

SULLIVAN Timothy 77 CLA 5420 3rd Ave S Mpls 55417 827-3294

SULLIVAN Timothy James 76 FOR 1085 Fairmont St Paul 55105 225-7569

SULLIVAN Timothy Robert 74 IT 1321 7th St Se Minneapolis 55414 331-9818

SULLIVAN William Thoma 74 ED 1623 E 4th St St Paul 55106

SULTAN Cathy Ellen 76 GC 1431 Eleanor St Paul 55116 699-8325

SULTAN Patrick Carol 76 CLA 1755 Portland St Paul 55104 644-8522

SULTAN Gary Lee 76 MED 939 18th Av Se Mpls 55414 331-1516

SULTZ Lynda Gayle 74 ED 3641 Quail Ave N Robbinsdale 55422 588-2390

SULZBACH Mark Andrew 75 CLA 2818 Oakland Ave Mpls 55407 823-6954

SUNBAK Kathy Lynn 76 CLA Arlington Dr Barrington Il 60010

SUNBITO Achmad GRAD 1429 Cleveland Ave St Paul 55108 644-4044

SUMMER Mae L 75 CLA 622 Division Wt Br Lk 55110

SUMMERFIELD Sheila Jan 75 CLA 9945 Girard Ave S Bloomington 55431 881-0753

SUMMERFIELD Sue Anne AS CLA 9945 Girard Ave S Bloomington 55431 881-0753

SUMMERS Jacqueline Lynn 76 GC 1101 Russell Ave N Mpls 55411

SUMMERS John Steven 75 BUS 6533 Cherokee Tr Edina 55435

SUMMERS Keith Edward 76 CLA 5741 Harriet Ave S Mpls 55419 861-6698

SUMMERS Nancy Lee 75 ED 6533 Cherokee Trail Edina 644-4222

SUMMERS Suzanne Jacq 74 HE Rt #1 Box 85 Beldenville WI 54003

SUMNER Ann 75 CLA 4 Chipmunk Ln White Bear Lk 55110 484-5626

SUMNER Everett Preston 74 BUS 6841 Meadowbrook Blvd Minneapolis 55426 938-0631

SUMNER Timothy Dwight 76 CLA 867 Sanford Hall Mpls 55455 373-6752

SUN Chang Ning GRAD 4812 Northrop Dr Minneapolis 55406 724-1335

SUN Jenpo GRAD 1909 Carl St Paul 55113 631-2544

SUN Lungkee Augustine GRAD 413 Cedar Ave #10 Mpls 55404

SUN Yik Ching GRAD 612 Erie St Se Mpls 55414 331-2500

SUNARTI Melani Maria V GRAD 1387 N Cleveland Ave St Paul 55108 644-4222

SUND Terje GRAD 330 8th St Se Mpls 55414 339-5798

SUNDAHL Johnnie Charle 76 GC 2440 17th Mpls 55404

SUNDBERG Debra Kaye 76 CLA 373-6215 Rm 1143 Pioneer Hall Minneapolis 55455

SUNDBERG Marshall Dav GRAD 1998 E Minnehaha St Paul 55119 735-4939

SUNDBERG Stephen Bruce AS CLA 4525 Gifford Drive Edina 55435 920-5146

SUNDBERG Thomas Carl 76 GC 1998 E Mhaha St Paul 55119

SUNDBOOM Thomas John 76 GC 6345 Longfellow Mpls 55423

SUNDBY Robert Arthur 76 AG Rt 2 Argyle 56713

SUNDE Bente W F AS BUS 9110 Golden Valley Rd #7 Mpls 55427 546-2052

SUNDE Paal 74 BUS 9110 Golden Valley Rd #7 Mpls 55427 827-7592

SUNDELL Steven Lynn GRAD 1115 W 28th St #301 Minneapolis 55408 721-2293

SUNDELSON Wilhelm GRAD 3020 42nd St N Mpls 55406

SUNDERSEN Madhusocdan GRAD 727 15th Ave Se #11 Mpls 55414 378-0666

SUNDERMEYER Betty Ann 75 AG 1502 Raymond Avenue St Paul 55108 644-3786

SUNDERMEYER Susan Kay 75 ED 1502 Raymond Avenue St Paul 55108 646-3786

SUNDET David Lee 77 IT 6721 W Shore Dr Edina 55435

SUNDHOLM Carol Anderso GRAD 1201 12th Ave N #1001 Mpls 55411 377-6679

SUNDLING Roger Raymond 75 MED 607 So 5 Street Grand Frks Nd 58201

SUNDMARK David John 74 FOR 515 Burlington Rd St Paul 55119 735-0865

SUNDOQUIST Kathleen Ann 76 CLA 851 Fry Street St Paul 55104 644-2552

SUNDOQUIST Wendy Louise 74 HE 4708 W 60th Edina 55424 926-7504

SUNDOVITZ Lotus J 76 HE 3821 Jackson St N E Mpls 55421 788-7996

SUNDRSTROM Dorothy Vans GRAD Gilbert

SUNDRSTROM Mark Richard 74 FOR 995-2236 Wagon 76559

SUNDT Gary Darlene Pl 74 ED 2226 E County Rd F White Br Lk 55110 429-0213

SUNG Bai Yung GRAD 2024 Commonwealth Ave St Paul 55108 644-8521

SUNG Yun Wing GRAD 2024 Commonwealth Ave St Paul 55108 331-2937

SUNP of Economics U of M Minneapolis 55455

SUNRAM Joan Margaret 74 HE 1027 18th Avenue Se Minneapolis 55414 378-0807

SUNSDAHL Mary Rae 76 CLA 5314 W Comstock Mpls 55455 478-3671

SUNTRUP Edward Louis GRAD 333 8th St E #111 Mpls 55414 336-2326

SUOMELA Gary Donald 76 CLA 5736 Beard Ave Edina 55410 331-4674

SUPATANASINKASEM Supen GRAD 319 12th Ave Se Mpls 55414 864-4123

SUPER Elizabeth Joy 75 CLA 425 13th Av Se Minneapolis 55414 780-2171

SUPES Martin John 77 GC 1702 Pierce St Ne Mpls 55413

SUPLEE Curtis Burton GRAD 1600 S 6th St #1007 Minneapolis 55404 338-0803

SUPORNICK Sally Jane 76 CLA 1311 Pinehurst Ave St Paul 55116 698-9263

SUPPAMORNPAN Charnchal GRAD 2620 Cedar Ave #6 Mpls 55407

SUPPAN Steven Robert AS CLA 505 Ontario Av Se Mpls 55414

SUPPAN Wendy Marie 74 ED 4645 Upland Crest Columbia Hts 55421 373-7028

SUPPE Frederick Charle GRAD 448 Frontier Hall Minneapolis 55455 726-7387

SURA Linda Jane 76 NURS 300 Washburn Hall Duluth 55812

SURDY Sandra Ann 76 AG 502 So Bruce Marshall 56258

SURIN Sandinganyie R GRAD 1155 W Soudart Drive Roseville 55113 488-3736

SURINA Steven Anthony 75 CLA 4822 Queen S Mpls 55410 926-6683

SURINA Susan Anne 76 CLA 1055 Lincoln Terrace Ne Minneapolis 55421 881-1212

SURRIS Deborah Ann 75 CLA 4210 W 200th St Bloomington 55437 831-2026

SUSHKO Michael Steven 75 IT 8205 West 34th St Mpls 55426 938-5423

SUSHOREBA Duane Mathew 75 CLA 2818 Territorial Hill Rm 356 Mpls 55455 373-6536

SUSNICH Sharon Ann 74 CLA 2700 Martin Way White Bear Lk 55110 429-7944

SUSS Charle Thomas 75 BUS 602 Woodcrest Worthington 56187

SUSSKIND Ronald GRAD 325 6th Ave Se Minneapolis 55414

SUSSMAN Naomi Leah 77 IT 8308 W 30 1/2 St #208 St Louis Pk 55426

SUTHERLAND Frank James 74 FOR 142 Hickory St Mahometdi 55115

SUTHERLAND Jane Denise 75 HE 2205 Kenwood Parkway Minneapolis 55405 377-4188

SUTHERLAND Jock Owen 76 GC 4837 Sheridan So Mpls 55410 698-2284

SUTHERLAND Karen Tracy GRAD 464 Mt Curve Blvd St Paul 55105

SUTCH Mark Edward 77 CLA 1071 Cullen Av St Paul 55120 454-4515

SUTLIFF David Elbert 74 IT 3043 Decatur Ave So St Louis Park 55426 938-4064

SUTLIFF Dennis Jay IT 1075 13th Ave Se Mpls 55414 938-4064

SUTTERLIN Siegfried H GRAD 1108 7th St Se Minneapolis 55414 378-1209

SUTTERLY Michael Erroy 75 BIOC 1630 South 6th Street Mpls 55455 338-6499

SUTTON Anthony Larry AS GC 1920 E 86th St Bloomington 854-6817

SUTTON Evelyn N 75 CLA 3019 64th Ave N Mpls 55429 331-3618

SUTTON Everett Lavern GRAD 1805 Talmadge Se Minneapolis 55414 341-3835

SUTTON Joan Lorayne 75 ED 1807 Washington S #307 Mpls 55404 823-0480

SUTTON Larry L 77 GC 3035 Pleasant Apt 201 Mpls 55408 835-4974

SUTTON Vernon L 75 CLA Rt 1 Hines 56647

SUJARA Makio 74 CLA 5955 Wolfberry La Golden Valley 55422 377-7244

SUZUKI John Tomi 76 IT 505 W Franklin Mpls 55405 822-9587

SVALBE Agnars Adolfs AS CLA 4944 3rd Ave S Mpls 55409 645-5226

SVATOS Ronald Charles 74 FOR 1496 Chelmsford St St Paul 55108

SVEHLAK Robert Steven 77 IT 4209 Decatur N Mpls 55428

SVEINEN Barbara Ann 77 CLA 580 Marshall St Paul 55102

SVEJKOVSKY James Mich 74 IT 1505 6th Ave Ne Austin 55917 938-9618

SVELA Mary Beth 75 CLA 11209 Royzelle Ln Hopkins 55343

SVENDAHN Julie Moline 77 HE 5925S Amalfi Lohren AS MED 463 Oak Ave North St Paul 55104 647-0961

SVENDSEN Darrel James GRAD 1080 Raymond Ave St Paul 55108 247-3235

SVENKESON Paul Kenneth 77 CLA 5868 Centerville Rd White Br Lk 55110 338-5281

SVENSON Gregory Nye 76 CLA 18206 So 5th Street Minneapolis 55404 338-2451

SVERDRUP George Michae GRAD 2910 E Franklin #411 Mpls 55406

SVERDRUP Keith Allen 75 IT 1448 E Old Shakopee Cir Bloomington 55420 378-1565

SVIEN Dagny Elizabeth GRAD 947 17th Ave Se Mpls 55414 644-4327

SVIEN David Walter 75 FOR 1160 Field Apt N3 St Paul 55108

SVIEN Hendrik Thomas 76 CLA 827 8th St Sw Rochester 55901

SVIEN Lawrence John 76 FOR 811 Harmon Lesueur 56058

SVINGEN Rubeen Kristie 75 LAW 1238 Rosevita Ct #4 St Paul 55108 646-8904

SVITAK Wayne L 74 AG 5616 Dupont N Mpls 55430 561-3376

SVOBODA Barbara Ann 74 ED 9836 Columbus Ave Bloomington 55420 388-8806

SVOBODA Frank John GRAD 427 3403 Girard S Minneapolis 55408

SVOBODA Rosemarie Argon GRAD 52 S St Albans St Paul 55105

SVOBODA Steven John 75 IT 9836 Columbus Ave S Bloomington 55420 338-7161

SVORAY Yair 76 CLA 413 Cedar Ave #12 Mpls 55404 373-7409

SWABY Barbara Ruth Elia GRAD 520 Pioneer Mpls 55455

SWADBURG Barbara Louis AS ED 1563 Fulham St Paul 55108

SWADDEN Edward Barry 76 CLA 1640 Virginia Ave S St Louis Pk 55426 331-1381

SWADNER Linda Sue 74 PT 1121 5th St Se Mpls 55414

SWALLS Thomas Edwin 75 CLA 539 S Lamplight Dr Stp 55119

SWAINMAN Lisa Faye 77 CLA 3334 Decatur Lane St Louis Pk 55426 845-9270

SWAIN Albert Marvin GRAD 532 Melody Lane Verona WI 53593 645-4156

SWAIN Patricia Carolin GRAD 1846 Walnut St St Paul 55113

SWAIN Susan Ethel 74 CLA

SWALLENDER Erik Edwin 76 GC 801 Wilsire Walk Hopkins 55343

SWALVE Cecil Duane AS IT 2875 Irving Ave So Mpls 55408

SWAN Barbara Jean 76 LAW 541 Chessbriar Br Bethel Pk Pa 15102 781-1967

SWAN Cindy Dean 76 CLA 2501 Lowry Ne Mpls 55418

SWAN Davis M AS MED 3044 Quebec Ave S St Louis Pk 55416 331-9087

SWAN George Myron 3 75 CLA 1706 Comly Ave Se Mpls 55414 824-9177

SWAN Mariyam Marlene 76 GC 4704 I Ave So Mpls 55409

SWAN Paul William 74 PHARM Pioneer Hall Minneapolis 55455 373-6180

SWANBERG Elena Schroed 74 ED 1812 5th St Ne Mpls 55418 781-3940

SWANBERG Timothy James 75 CLA 1270 Barclay St Paul 55106

SWANELL Jon William 77 CLA 6220 4 Ave So Richfield 55423

SWANSON Alan 76 CLA 5828 44th Ave S Mpls 55417 727-1727

SWANSON Mark William GRAD 10 Bedford Se Minneapolis 55414 331-7299

SWANSON Eric Gordon 76 CLA 1222 12th Ave Newport 55055

SWANSON Alan Wesley 75 CLA 2510 Lancaster Ln N Mpls 55441 545-7705

SWANSON Barbara Carol 77 AG 2400 Francis S St Paul 55075 831-2540

SWANSON Barbara Jane 74 ED 8306 Morris Road Bloomington 55437

SWANSON Belva Jane 76 CLA 4503 Bruce Edina 55424 647-2163

SWANSON Bradley Allen 76 AGFHE Rr #1 Winthrop 55396 437-3353

SWANSON Brooks Robert 74 IT 20 Valley Ln Hastings 55033

SWANSON Bruce Russell 74 CLA 3366 W Owasso Blvd Stp 55112 646-4489

SWANSON Carol Ann 74 CLA 1824 N Ashbury Falcon Hts 55113

SWANSON Charles Dwight 74 IT 2195 Shadywood Rd Wayzata 55391

SWANSON Charles Leonar 74 ED 5553 Fremont Ave So Minneapolis 55419 827-4346

SWANSON Colleen Dawn 75 NURS 3827 22nd Ave S Mpls 55407 722-5516

SWANSON Craig Grant AS CLA 5409 Beard Ave S Edina 55410 925-2913

SWANSON Craig Michael 76 CLA 3anford Hall Hopkins 55343 935-2483

SWANSON Cy Thomas 76 CLA 2424 E 22nd St Mpls 338-5581

SWANSON Dale Gordon 74 LAW 3550 Park Ave #19 Mpls 784-6907

SWANSON Dale Oscar GRAD 450 75th Ave Ne Fridley 55432

SWANSON Dennis James 76 IT 400 Sunset Dr Jordan 55352

SWANSON Danna Gale 75 VET M 2228 Kingsway Lane New Brighton 55112 786-5471

SWANSON Danyne John 74 CLA 3621 Cedar Ave S Mpls 55407 722-0588

SWANSON David Byron GRAD 1203 Raleigh St St Paul 55108 647-0444

SWANSON David Charles 76 MED Pioneer Hall Minneapolis 55455 373-6157

SWANSON David Herbert 75 DENT 414 Erie St Se Apt 16 Mpls 55414 827-7502

SWANSON David Lee 75 AG 3008 Pleasant Ave S Mpls 881-8254

SWANSON David Lynn 77 MED 2750 W River Rd Mpls 55406 866-6836

SWANSON David Robert 75 BUS 928 Rive Drive #24 Mpls 55423 869-0834

SWANSON Deborah Elaine GRAD 7101 Fourth Ave S Richfield 55423 823-9138

SWANSON Deborah M AS NURS 3030 Elliot So Mpls 55407 335-4052

SWANSON Del Wayne 74 CLA 123 W 15 St Mpls 55403 537-6873

SWANSON Diane Kay 76 CLA 1807 Washington Av S #310 Mpls 55404 722-9646

SWANSON Douglas Eugene 76 CLA 3607 Longfellow S Mpls 55407 722-9646

SWANSON Douglas Robert 76 AG 507 22nd St Ne Rochester 55901

SWANSON Elena Marie 76 CLA 5808 Morgan S Mpls 55419

SWANSON Emily Jane 75 OT 3426 Thomas Ave N Mpls 55412 722-9753

SWANSON Gary Howard 74 FOR 4152 Coffman Ln Minneapolis 55406 331-8851

SWANSON Gary John GRAD 409 Erie St Se Minneapolis 55414 421-1493

SWANSON Jac Norman 74 IT 3340 157h Ave Nw Anoka 55303 376-6244

SWANSON Jacqueline Ann GRAD Centennial Hall 9463 Mpls 55455 825-3826

SWANSON Jacqueline Jay 74 HE 3403 Girard S Minneapolis 55408 869-6805

SWANSON James Curtis GRAD 6827 5th Ave So Richfield 55423

SWANSON Jane Elizabeth 75 OT 1245 No Hamline Ave St Paul 55108 645-2902

SWANSON Janet Lee 77 CLA 1440 Raymond Ave St Paul 55108 588-6224

SWANSON Jean Marie 76 CLA 400 Dawnview Ter Golden Valley 55422 483-2183

SWANSON Jeffrey Glen 77 MED 4150 N Lexington Ave St Paul 55112

SWANSON Jeffrey Mark 76 CLA 6917 39th Ave N Mpls 55427 588-2188

SWANSON Jerome Roy 74 CLA 3824 Crystal Lake Blvd Robbinsdale 55422 774-7168

SWANSON Joanne M AS ED 306 E Hoyt Stp 55117

SWANSON John Arthur AS CLA 3727 12 Av S Mpls 55407

SWANSON John Carl GRAD

SWANSON John Clifford 75 IT 2009 W 21st St Paul 55405

SWANSON Judith Marie 76 CLA 1007 21 Ave No Mpls 55411 377-7788

SWANSON Julie Ann 76 CLA 2519 Lake Pl Mpls 55405

SWANSON Kathleen Carol 76 CLA 654 Clear St Paul 55106

SWANSON Keith Phillip 76 CLA 5310 Circle Downs Golden Valley 55416 771-6812

SWANSON Kevin John 76 IT 5512 Concord Ave Edina 55424 1125 West 7th St Willmar 56201

SWANSON Kristin Elizabeth 77 CLA 1175 Oakdale W W Stp 55118 489-2942

SWANSON Leslie James J 74 IT 1721 Marion #20 St Paul 55113 922-8077

SWANSON Linda Marie Bu GRAD 5836 Ashcroft Avenue Minneapolis 55424 427-3461

SWANSON Linda Mary 74 ED 12380 Pineview Ln Rt 6 Anoka 55303 437-3832

SWANSON Louise Helen 76 HE Rld 1 Hastings 55033

SWANSON Lynn Marie 75 CLA 4760 Barbara Dr Mtka 55343

SWANSON Marjorie Ann 76 CLA 400 6th Ave Se Mpls 55414 363-4188

SWANSON Mary Kristen T GRAD 110 Se 3rd St St Joseph 56374 484-8808

SWANSON Mary Stewart C GRAD 17 Oriole Ln North Oaks 55110 386-5422

SWANSON Merry Jo Bergm AS CLA 124 Vine St St Paul 55108

SWANSON Nancy Lynn 76 CLA Po 18781 Ummen Marok 56267

SWANSON Noreen Charlot 75 MORSC

SWANSON Patricia Selz 74 HE

SWANSON Paul John 76 CLA M Rt 8 Box 52 Hibbing 55746 690-4570

SWANSON Randy Judd 74 CLA 543 S Snelling #5 St Paul 55116 332-6927

SWANSON Richard Lee GRAD 88 Arthur Ave Se Mpls 55414 378-0163

SWANSON Rita Jeanne 74 ED 723 7th St Se #6 Mpls 55414 331-6763

SWANSON Robert Carl 74 IT 1319 7th St Se Minneapolis 55414 827-4563

SWANSON Robert Edward 74 CLA 3133 Emerson Ave S Mpls 55407 938-7368

SWANSON Sally Ann 76 CLA 1124 S Blake Rd Edina 55436

SWANSON Sandra Lea AS CLA

SWANSON Shelley Joan 76 GC 409 E Rose Ave St Paul 776-4232

SWANSON Shirley Jean 74 HE 1435 1/2 N Cleveland St Paul 55108 645-3093

SWANSON Steven Craig 76 CLA 9633 Elliot S Bloomington 55420 881-8263

SWANSON Steven James 76 CLA 258 Frontier Hall Minneapolis 55455 373-6867

SWANSON Steven Walter 77 GC 6107 Oliver Ave S Mpls 55419

SWANSON Teresa Mary 77 GC 1868 Dayton Ave St Paul 55104

SWANSON Thomas Arthur 77 IT 1561 Wing Lk Dr Mtka 55343

SWANSON Thomas Richard 76 IT 725 E Rose St Paul 55106

SWANSON Timothy James 76 CLA 800 5th Street Se Mpls 331-3995

SWANSON Timothy Vaughn 75 BIOC 3600 E Minnehaha Pkwy Mpls 55406 722-1477

SWANSON Todd Clarence 76 CLA 13400 Gardfield Ave S Burnsville 55337 890-1386

SWANSON Vera Prechel AS ED

SWANSON Vickie Jo 76 GC 3519 Shady Oak Rd Mtka 55343

SWANSON Walter Theodor 77 GC 5213 62nd Ave Brooklyn Ctr 55429

SWANSON William Andrew 75 BUS 2109 Reston Rd Duluth 55806 624-0752

SWANSON William Howard 76 CLA 7326 Columbus Ave S Richfield 55423 471-7304

SWANSTROM Douglas And 75 BUS 1560 Bohns Rd Rd Wayzata 55391

SWANSTROM John W 76 GC McInight Rd White Bear 55110

SWARD James Richard 77 CLA 75 Marie St Paul 55106 771-0303

SWARTZ Conrad Melton 75 MED 1021 13th Ave Se Mpls 55414 331-6613

SWARTZ James Maynard GRAD F1100 Como Ave Se #11 Mpls 55414

SWARTZ Ruth Cindy Stp GRAD 1958 Saunders Ave St Paul 55116 698-7900

SULLIVAN-SWARTZ

SWARTZ Victor Charles 74 FOR 645-7047
1643 Hubbard Ave St Paul 55104

SWATOSH James Kevin 74 BUS 374-1988
317 Sunnyridge Lane Mpls 55422

SWAYKUS Mary Elizabeth 74 MED 55033
Regina Memorial Hospital Hastings

SWENNING Paullette Fa 75 HE 124 16th St Ustator 55060

SWICKER Janet 76 CLA 10615 Thomas Ave So Bloomington 55431

SWIDEN Lauruslyn Jo 75 CLA 10615 Thomas Ave So Bloomington 55431

SWIDEN Gary Robert 75 PHARM 331-8584
764 Valleyview St Peter 56082

SWIDEN Ronald Gordon GRAD 701 7th St So Minneapolis 55414

SWIDEN Steve Wesley 76 GC 4725 Nicollet Ave So Mpls

SWIDEN Thomas Edward 75 CLA 2229 Glenridge St Paul 55119

SWIDLUND Roy Peter 76 CLA 4314 Emerson Ave N Mpls 55412

SWIE David Allen 76 CLA Box 174 Hwy 163 5613

SWIDLEY Ronald George AS ED 1071 Highview Dr New Brighton

SWEEN Deborah Lou 77 GC 1097 Lincoln Ave St Paul 55105

SWEEN Jeffery William 77 CLA 1097 Lincoln Ave St Paul 55105

SWEENEY Dennis Patrick 75 MED 106 S Cleveland #4 St Paul 55105

SWEENEY Francis Joseph GRAD 2024 Knapp Ave St Paul 55108

SWEENEY John Edward Jr AS CLA 448 W County Road B2 St Paul 55113

SWEENEY Kristin Grace CLA 600 4th St So Mpls 55379

SWEENEY Moira Ann 77 CLA 1905 Laurel Ave St Paul 55104

SWEENEY Stephen John GRAD 13103 Walnut Drive Burnsville 55337

SWEENEY Timothy Steven 75 UCOL 904 30th Ave So Mpls 55404

SWEENEY Ricky Warren 75 CLA 5231 Holiday Rd Minnetonka 55343

SWEET Bradley Carl 74 LAW Alden 56009

SWEET Dennis Mark 74 BUS 4025 Lyndale S Minneapolis 55409

SWEET Douglas Matthew 76 CLA 4025 Lyndale Ave S Mpls

SWEET Janice Lynn 74 ED R1 Box 105 Watertown 55388

SWEET Jeffrey Marc GRAD 12928 Henry Circle Burnsville 55337

SWEET Katherine Anne 77 CLA 3431 Vivian Ave St Paul 55112

SWEET Kathy Susan 74 NURS 414 Erie St #4 Mpls 55414

SWEET Kenneth Ray 76 GC 2502 Aldrich Ave So Mpls 55405

SWEET Lawrence Frank 77 GC 3319 Brunswick Ave N Crystal 55422

SWEET Richard Mark GRAD 4025 Lyndale S Mpls 55409

SWEETLAND Charles Fred 75 LAW 2501 Pthers Mill Rd Silver Spring Md 20902

SWEETMAN Margaret GRAD 505 Harriet Ave St Paul 55112

SWEZEY George Augustus 74 IT 330 11th Ave So Mpls 55455

SWENGER Robert Michael 76 CLA 2300 Melody Hill Excelsior 55331

SWETZER Jeffery Rolli 74 IT 10100 Mtka Blvd #302 Mtka 55343

SWENDESEN Barbara Kath 75 CLA 224 Sanford Mpls 55455

SWENDBEN Frank Henry 75 AG 1031 Cromwell #2 St Paul 55114

SWENSON Timothy Kurt 77 CLA 3837 Aldrich Ave S Minneapolis 55409

SWENSON Ann Pierce Wik 74 HE 1066 Se 16th Avenue Minneapolis 55414

SWENSON Billie Jo 75 CLA 1415 Meadowlark Dr Stillwater 55082

SWENSON Bradley John 76 CLA 7903 113th St S Cottage Grove 55016

SWENSON Bruce Douglas 76 CLA Rt 1 Box 356 Waconia 55387

SWENSON Carol Davich J GRAD 2207 Princeton St Paul 55105

SWENSON Cathy Ann 74 ED 840 18th Ave S Apt 2 Minneapolis 55414

SWENSON Charles Alan 74 AG Box 341 Elbow Ln 56531

SWENSON Charles Anthony 76 CLA 9226 W 23rd Mpls 55426

SWENSON Chester Duain 74 LAW 2730 N Dale St #102 St Paul 55113

SWENSON Cynthia Ann Vo AS ED 3301 N County Rd 18 Plymouth 55427

SWENSON David John 75 IT 3956 42nd Ave So Mpls 55406

SWENSON David John GRAD 3414 46th Ave S Minneapolis 55408

SWENSON Debra Jean 76 CLA 1615 S 4th St #M1002 Mpls 55421

SWENSON Dennis Dean 74 ED 2297 Standish #14 St Paul 55108

SWENSON Douglas Allen 75 IT 1205 E Hawthorne St Paul 55106

SWENSON Elizabeth Char 74 NURS 5032 42nd Ave So Minneapolis 55417

SWENSON Gail Ann 77 IT 202 Access Dr Hibbing 55746

SWENSON Gara Gay Weiger 76 CLA 6302 Camden Ave N #103 Brooklyn Cntr

SWENSON Gary Lee 77 CLA 5320 Birchcrest Dr Edina 55436

SWENSON Gregory Scott 76 CLA 3845 Ingewood St Louis Park 55416

SWENSON James Iot GRAD 5634 Cedar Ave So Minneapolis 55417

SWENSON James Todd 76 IT 1066 16th Ave So Mpls 55414

SWENSON Jean Perrin 74 ED 311 11th Av Se Mpls 55414

SWENSON Kathleen Jeann 74 CLA 498 G St Mendota 55050

SWENSON Kathy Jo 75 MEDC 105 16 St Se Austin 55912

SWENSON Keith Stuart 74 CLA 6214 Oliver Ave S #3 Richfield 55423

SWENSON Kent Nolan GRAD 5 Orin Ave Minneapolis 55414

SWENSON Lauren Kay CLA 334-8239
1311 W 7th St Fairbairn 55021

SWENSON Lyle James 77 MED #5 Orin Ave So Mpls 55414

SWENSON Mark Wedell 77 CLA 4053 20 Ave So Mpls 55407

SWENSON Michael Robert 77 MED 126 15th Ave N Hopkins 55343

SWENSON Pamela Ann 74 ED 126 15th Ave N Hopkins 55343

SWENSON Paula Louise 74 DENHY 718 E Wyoming Redwood Falls 56283

SWENSON Peter Alan 77 CLA 2510 Lamplighter Lane Mpls 55422

SWENSON Richard Clive 74 CLA 3301 N County Rd 18 Plymouth 55427

SWENSON Richard Mark 75 AG 14660 Biscayne Way Rosemont 55068

SWENSON Richard Michael AS PH 3957 Oregon N Mpls 55427

SWENSON Robert Herman 74 BUS 502 Talmae Ave Mpls 55414

SWENSON Robert Roland 74 IT Box 179 Rt 3 Crosby 56441

SWENSON Roland Wayne 74 CLA 365 Sanford Hall Svea 56290

SWENSON Rose Mary 74 ED R R 1 Luverne 56156

SWENSON Scott Allen 74 CLA Rt 5 Tolena Rd Alexandria 56308

SWENSON Sharon Lee Hud 77 CLA 950 Forest St Paul 55106

SWENSON Shirley Ann 77 CLA Larayette 56054

SWENSON Steven Philip 74 MORSC 2301 Dupont Ave So Mpls 55408

SWENSON Timothy John 77 CLA 4608 W 56 Street Edina 55424

SWENSON Timothy Karl 75 BUS 3214 Benjamin St Ne Mpls 55418

SWEZEY James Alan 77 IT 3214 Benjamin St Ne Mpls 55418

SWEZEY Thomas Francis 75 IT 3214 Benjamin St Ne Mpls 55418

SWIOWZINSKI Susan GRAD 450 Ford Rd #308 Mpls

SWIFT Janette Jill 77 CLA 10815 36 Ave No Mpls 55441

SWIFT Larry Dean 74 ED 806 W County Rd D Apt 333 New Brighton 55112

SWIFT Michael Joseph 75 CLA 5506 Pillsbury S Mpls 55419

SWIGUM Jim Frederick 75 AG 2060 Carter Ave St Paul 55108

SWIGUM Philip Henry 74 CLA 208 N Lincoln Northfield 55057

SWOR Cynthia Marie 74 CLA 3012 21st Ave S Mpls

SWOVERLORD Robert Glen AS GC 543 S Snelling St Paul 55116

SWOYER Fredrick Christ GRAD 622 7th St Se Mpls 55414

SYDNESS Janet Lee 74 HE

SYFRO Thomas Alan 74 IT 1746 E 4th St Paul 55106

SYKES Darryl Eugene 77 GC 990 15 Ave So Mpls 55455

SYKES Jacqueline Kay 77 CLA 413 6th St Ne Stewartville 55976

SYKES Mark Winchester 77 MED

SYKES Richard Alan 75 CLA 2105 Humboldt S Minneapolis 55405

SYKES Robert Durnell 74 IT 2882 Humboldt Ave S #301 Mpls 55408

SYLVESTER Mae Seely Ed GRAD 911 Osceola Ave St Paul 55105

SYLVESTRE Hilary Jeann 74 CLA 1105 23rd Ave Se Minneapolis 55414

SYLVESTRE John Charles 76 CLA 4925 Diane Drive Hopkins 55343

SYLVIA Joanne Ruth 77 CLA 465 Birmingham St St Paul 55106

SYMES Lawrence Raymond 77 CLA 1900 W 49 St Mpls 55405

SYNNE Jessica Marie 75 DENHY 622 W Churchill Stillwater 55082

SYMPTON James Bradford GRAD 910 Como Ave St Paul 55103

SYNIAVSKY Arkady 75 CLA 5316 15th Ave So Mpls 55417

SYNNE Earl William GRAD Hillcrest Apts A-11 Ellensburg Wa 98926

SYNOWCZYNSKI David Mic 76 GC 307 2nd St Ne Mpls 55413

SYNSTAGER Dona Lynn G AS ED 721 Stardust Blvd Circle Pines 55014

SYNSTELIEN Virginia Ma 75 HE

SYVERSON Gary Irving 75 LAW 3610 N Lanester #16 Mpls 55427

SYVERSON George Henry 76 CLA 1806 1/2 4th Ave S Mpls 55404

SYVERSON James Lowell 77 CLA 4422 Beard Ave So Mpls 55410

SYVERSON John Keith 76 DENT 635 Madison St Apt 4 Anoka 55303

SZALAPSKI Judith Mary 76 NURS 723 Margaret St Paul 55106

SZATALOWICZ Karen Fel 76 CLA Rt 1 Stanley WI 54768

SZCZEG Douglas Peter 74 CLA 2106 Washington Ne Mpls 55418

SZCZEC Stephen Henry 75 CLA 4514 Russell Ave N Mpls 55412

SZE Man Bing GRAD 311 11th Ave Se Mpls 55414

SZE Shui Chun 74 IT 700 Univ Ave Se #408 Mpls 55414

SZEPANSKI Karen Sue 75 DENHY 6714 17th Ave So Richfield 55423

SZEREMTA Michael Stan GRAD 1278 N Kent St Paul 55117

SZILARD Roland Dennis 74 AG 2060 Carter Ave St Paul 55108

SZPREJDA Virginia Caro 76 CLA 124 So Roosevelt Green Bay WI 54301

SZUREK Don Michael 77 IT 681 13 Ave Se New Brighton 55112

SZUREK Marjaine Joy Mo 77 HE 351 41st Ave N E Mpls 55421

SZYMANSKI James Paul 74 CLA 3725 6th St N Minneapolis 55412

SZYMANSKI Susan Marie 76 CLA 2845 Ulysses Mpls 55418

SZYMKO Thomas Eugene GRAD 2512 Silver Line Ne 307 Southfield Mi

SZYMONSKI Suzanne Lee 74 CLA 725 W Cottage St Paul 55117

TAAFFE George William GRAD 3435 43rd Ave S Mpls

TAAFFE Laurence Ross 75 UCOL 459 Ne Adams Mpls 55413

TABACH Barney Rosantha GRAD 2776 Xerxes St So 201 Mpls 55416

TABAKA Peter Paul 77 CLA 2418 Ne 6 Street Mpls 55418

TABARA Thomas Walter 76 CLA 216 W 21st St Mpls 55408

TABR Bruce Harwood GRAD Wilson Ne

TABB Robert Johnny 76 GC 2509 Clinton Ave S Mpls 55404

TABBERRON R William 76 IT 297 Frontier Hill Mpls 55455

TABBERRON Ruth Inez 74 ED 1622 Carl St #21d St Paul 55108

TABIBI Abbas GRAD 409 Territorial Hill Um Mpls 55455

TABOADA Maria Elena AS CLA 601 Oak St Se Mpls 55414

TABOLICH Jerome Alexis 76 GC 1154 Lane Place St Paul 55106

TABOR Ardith Born Hele 75 CLA 3159 Ne 4th St Mpls 55414

TABONY John Charles GRAD 2354 E Lanier Apt 206 St Paul 55109

TACK Carol Ann 76 GC 830 27th Ave Ne Mpls 55418

TACKBERRY Gregory Cec 77 GC 427 Stryker Ave St Paul 55107

TACKE Paul Fred 77 CLA 985 Charlton W St Paul 55118

TADDIKEN Irene F 74 UCOL 10433 Johnson Ave So Bloomington 55437

TADROS Emile K AS IT 455 W Maryland Ave St Paul 55101

TAFI Frank Robert 77 GC 723 Iona Lane Roseville 55113

TAFI Lori Alice 76 CLA 7801 45 1/2 Ave N Mpls 55428

TAFI Paul Bryn 76 GC 6605 Cahill Rd Edina 55435

TAGGART Gail Diane 77 AG Rural Route 3 Wadena 56482

TAGGART John Douglas 74 ED R3 Wadena 56482

TAHARA Clyde Tokuchi GRAD 1247 St Anthony Ave #1913 St Paul 55104

TAHERIBEHZHANI Mohamm GRAD Territorial Hill 6-324

TAIT Steven George 75 IT 2032 Duluth Street St Paul 55109

TAKAHASHI Naoki GRAD

TAKAICHI Steven Bruce 76 DENT 48 27th Ave Se Minneapolis 55414

TAKALA James Edwin 74 AG 2060 Carter Avenue St Paul

TAKALA Robert Edwin GRAD 1618 Amy Lane Mpls 55430

TAKATA Rodney Dean 76 IT 1870 Valdres Ave Mpls 55427

TAKAVIT John Matthew GRAD 805 E River Rd Mpls 55414

TAKEI Isao GRAD 7000 Sandell #1 Edina 55435

TAKEKAWA Anne Celia 74 CLA 3315 Hennepin Ave Minneapolis 55408

TAKEKAWA Beth Ellen 74 CLA 3315 Hennepin Ave So Mpls 55408

TAKEKAWA Jean Emi 76 CLA 3315 Hennepin Ave Mpls 55408

TAKEKAWA Scott Jay 77 CLA 7333 Thomas Ave So Richfield 55423

TAKEMORI Valerie 74 PHARM 5237 Wooddale Ave Mpls 55424

TAKEUCHI Shigehika GRAD 7601 Knox Ave S #107 Richfield 55423

TAKLE Russel Lee 74 CLA 938 Lombard Ave St Paul 55105

TALBERG Lorna Jean 76 CLA 3041 James S Mpls 55408

TALBOT Raymond Michael 75 IT 4931 Humboldt N Mpls 55430

TALBOT Richard Paul Jr 74 CLA 1340 823 Middlebrook Blvd St Paul 55118

TALISA Rosa Rose 77 CLA 2013 Magoffin Ave St Paul 55116

TALL David Russell 77 CLA 300 16 Ave Nw New Brighton 55112

TALLEN Paula Suzanne 74 CLA 142 Emerald Se Minneapolis 55414

TALLEY James Donald 74 LAW 301 Univ Ave Se #306 Minneapolis 55455

TALLMAN Laura Virginia 76 CLA 3949 Chicago Ave Minneapolis

TAM Beatrice Yuentun 77 HE No 6b Shun Yung St Hong Kong

TAM Francis Kwokping GRAD 1049 Middlebrook Hall Minneapolis 55455

TAM Sandra Eileen 76 CLA 7800 Ewald Terrace Mpls 55426

TAM Yun Kau 75 BIOSC 1206 8th Street South Mpls 55404

TAMBORNINO Charles Mar 77 CLA 6608 Dakota Tr Edina 55435

TAMBORNINO Kathryn Cla 76 CLA 943 Summit Ave St Paul 55105

TAMBORNINO Paul James 75 GC 3125 Fairchild Ave Wayzata 55391

TAMMEL Danelle Marie 74 ED 2044 Brewster #14 St Paul 55108

TAMMEN Mark Christophe 74 CLA 6312 Meadowbrook Blvd St Louis Park 55416

TAMMES Lana Diane 76 CLA 325 8th Ave Se #306 Mpls 55414

TAMMINEN John Charles 74 IT 323 7th St St Mpls 55408

TAMMINEN John Howard GRAD 2022 Ames St N Minneapolis 55419

TAMTE Mark Nacor 77 CLA 3607 55 Ave No Mpls 55429

TAN Judy Beelan AS BUS 2054 Knapp Ave St Paul 55108

TANABE Curtis Kei 76 DENT 1615 S 4th Street Minneapolis 55404

TANDANAND Satniruh 76 IT 1359 W Maynard Dr St Paul 55116

TANEY Clifford Augusti 76 GC 5520 Brookview Mpls 55424

TANG George Waiman 74 CLA 421 Cedar South #26 Mpls 55404

TANG Ho Yin GRAD 1500 Lasalle Apt 424 Mpls 55403

TANG Peggy Sio Kuen 75 DENHY 921 Essex St Mpls 55414

TANER Lowell Edward 75 AG 282 7 Hawley 56549

TANGEN Lynn Steele Lou 76 CLA 751 E Jassamine St Paul 55106

TANGHON Thomas Mark 74 ED 2855 Blackstone Av St Louis Park 55416

TANI Douglas George 74 MED 810 E Belmont Ln St Paul 55117

TANI Paul Masao GRAD 810 Belmont Lane E St Paul 55117

TANIOUS Ivone Antone B 77 GC 1550 Chariton St #207 W St Paul 55118

TANIOUS Naierm Shahat GRAD 878 8th St Se Apt 104 Mpls 55414

TANKE Tony Jerome 75 LAW 2321 Winnetka St La Crosse WI 54601

TANNER Donald Ray GRAD 8243 Thomas South Mpls 55431

TANNER Linda Rose Lewi AS ED 3615 15th Ave S Mpls 55407

TANNER Paul Morton GRAD 1024 Main St Ne Mpls 55413

TANSEL Aysit GRAD

TANTZEN William Lauren 76 GC 4037 12th Ave S Mpls 55407

TAPIO David Richard 74 IT 2020 E Franklin Mpls 55404

TAPPE Allan Craig 77 ED New Richland 56072

TAPPER William David 75 ED 333 8th St Se Mpls 55414

TAPPON Terry James 76 FOR 1520 5th Ave Menomonia WI 53706

TAPSAK John Peter 75 BUS 10019 Xerxes Ave S Bloomington 55431

TARALSON Bonnie Joy GRAD 414 Erie St Se Apt 6 Minneapolis 55414

TARASAR Marilyn Kay 77 AG 2107 3rd St Ne Mpls 55418

TARASAR Susan Marie 77 CLA 2107 3rd St Ne Mpls 55418

TARASCZUK Wolodymyra A 75 CLA 2742 Cleveland St Ne Minneapolis 55418

TARBELL Marta Cole 74 CLA 2000 Dupont No 6 Mpls 55414

TARBELL Mary Kay 76 NURS 1 River Terrace St Paul 55111

TARBET Arlene Kelly 75 CLA 1848 Ashland St St Paul 55104

TARDIFF Gregory Jon 75 ED 1848 Ashland St St Paul 55104

TARMAN Kathleen Marie 76 CLA 4709 Upland Crest Ne Col Hgts 55421

TARNOWSKI Patricia Ann 76 CLA C Mt Ch Hall Mpls 55455

TARPLEY Christopher 75 CLA 644 Ashland St Paul 55104

TARR Delbert Howard Jr GRAD 3108 Columbus Ave S Mpls 55407

TARSHISH Julie Ann 74 UCOL 2150 Brunswick N Mpls 55422

TARSHISH Vicki Louise 77 CLA 2150 Brunswick N Mpls 55422

TASCHUK Jesse M Jr AS ED 1020 15th Ave Mpls 55407

TASSOS Stavros Tasos GRAD 1108 8th St Se Mpls 55414

TATARKA Zvi 76 IT 3095 Virginia Ave St Louis Pk 55426

TATARKO Irene 77 CLA 6415 Blaisdell Ave So Richfield 55423

TATE Douglas York GRAD 10223 Berkshire Rd Bloomington 55437

TATONE Paul Michael 75 LAW 1610 Fairway Dr Columbia Hgts 55421

TATTING Paul Jeanne AS ED 1610 Fairway Dr Columbia Hgts 55421

TATTING Warren Frederic GRAD

TAU Hok Lam 74 IT 823 Middlebrook Blvd St Paul 55118

TAUBER Mark Allen GRAD 8467 Regent Ave N #206 Brooklyn Park 55443

TAUBE Richard Walter 76 CLA 1411 7 Street Se Mpls 55414

TAUBER Daniel Robert 76 CLA 514 8th Ave Se Mpls 55414

TAUCHEN George Eugene GRAD 1408 W 28th St Mpls 55408

TAUER Charles George GRAD 1958 Brewster St St Paul 55108

TAUER Meurten Edith GRAD 1173 Rice St St Paul 55117

TAUER Roland Joseph Jr 74 IT Territorial Hill Minneapolis 55455

TAUFELUNGAKI Pisis L GRAD 325w Comstock Hall Mpls 55455

TAVAKLEY Ravi GRAD 1114 Soc Cl Bldg Mpls 55455

TAVANA Pour Fard Mohse 74 IT 1503 8th St Se #301 Mpls 55414

TAVERES Joan Christine GRAD 955 17th Ave Se Mpls 55414

TAVERNIER Gary Edward 77 CLA 2289 E 16 Ave N Stp 55109
TAVERNIER Gregory James 75 LAW 2289 E 16th Ave North St Paul 55109
TAVERNIER Marc Douglas 74 ED 2289 E 16th Ave North St Paul 55109
TAYLOR Alice Kay 76 CLA Rr 2 Lanesboro 55949
TAYLOR Allen Robert 74 BUS 3100 15th Ave So Minneapolis 55407
TAYLOR Ann Louise 76 CLA 4325 Ewing Ave Mpls 55410
TAYLOR Barbara Ann 75 CLA 1291 Gibbs St Paul 55108
TAYLOR Barbara Anne GRAD 263 Lafont St Paul 55103
TAYLOR Betty V 76 GC 3444 Portland Mpls 55407
TAYLOR Carl Warren Jr 74 CLA 1254 Beaverdale Rd St Paul 55119
TAYLOR Catherine Ann 75 CLA 3211 W 83rd St Bloomington 55431
TAYLOR Christine Lois 75 NURS 410 6th St So Mpls 55455
TAYLOR Clarence Ellis GRAD 922 1/2 12th Avenue St Paul 55104
TAYLOR Darrel Rae AS IT 177 Cedar Ave So Mpls 55404
TAYLOR David Vassar GRAD 500 W Woody #312 Northfield 55057
TAYLOR Doris Denise 77 CLA 1544 Thomaswood Tr Indpls In 46260
TAYLOR Elizabeth Ann 74 ED 3724 40th Ave S Minneapolis 55406
TAYLOR Ellen Sue Sathr 76 CLA 4089 Boone Ave No Mpls 55427
TAYLOR Gale Dean GRAD 113 Helen St N Hudson WI 54016
TAYLOR Gregory Albert 74 CLA 4910 Dupont Ave So Mpls 55409
TAYLOR Gregory Strawn 74 PH 3813 Park Av Mpls 55407
TAYLOR Herbert Lewis J 74 CLA 221 W 77th St Richfield 55423
TAYLOR James Edmund 77 DENT 4720 Dunberry La Edina 55435
TAYLOR James Edward 76 CLA 305 33rd St Sw Rochester 55901
TAYLOR James Robert 77 IT 110 W Thompson Ave St Paul 55118
TAYLOR Jerry Michael 77 CLA 1010 Kerr Loc Hibbing 55746
TAYLOR Jo A 77 CLA
TAYLOR Kenneth Edward GRAD 300 W Eagle Lk Dr Maple Grove 55369
TAYLOR Lee George 77 CLA 2021 13 Ave Nw Rochester 55901
TAYLOR Lorraine Simmon GRAD 2687 E Lake of Isles Mpls 55408
TAYLOR Lucius Orville 74 IT 3749 Elmo Rd Hopkins 55343
TAYLOR Lynn Elaine 76 CLA 5605 Highwood Edina 55436
TAYLOR Mary Elizabeth 77 CLA 1235 Kennard St Paul 55106
TAYLOR Michael Fredric 75 BUS 2260 Orchard Place #210 New Brighton 55112
TAYLOR Michael Zack 74 CLA 514 11th Ave Se Mpls 55414
TAYLOR Norma Wiedeman GRAD 300 W Eagle Lake Dr Maple Grove 55369
TAYLOR Paul Marion 74 CLA 5605 Highwood Edina 55436
TAYLOR Robert Andrew C 77 CLA 295 Sherburne St Paul 55103
TAYLOR Robert Daniel 77 GC 2222 Johnson St Ne Mpls 55418
TAYLOR Robert G AS BUS 4026 Linden Hs Blvd Mpls 55410
TAYLOR Ronald Lynn 76 CLA 6739 Golden Valley Rd Mpls 55427
TAYLOR Samuel Lee AS ED 6315 Colony Way Edina 55435
TAYLOR Sharon Lee 74 CLA 421 Marshall E St Paul 55102
TAYLOR William Francis 76 CLA 309 S 6th St Apt 207 Minneapolis 55414
TEACHOUT Richard Kenne 76 CLA 2316 W 111 Street Bloomington 55431
TEAL Jeffrey Cleman GRAD 1000 Univ Ave Se Apt 10-2 Minneapolis 55414
TEAL Richard Joseph 75 VET M 1469 Cleveland St Paul 55108
TEAL Sally Cleona 74 CLA 315 11th Ave Se Minneapolis 55414
TEALE Mary 77 CLA 11569 Jonquil Coon Rapids 55433
TEARSE Harold Horton 3 74 CLA R 2 Box 79 Maple Plain 55359
TEASER Steven Mark 74 AG 2060 Carter Ave St Paul 55101
TEBBENKAMP Thomas Char 74 AG Rr 1 Box 330 Elk River 55330
TEBUKY Samuel David 74 AG Mpls 55455
TECH Betty Louise 74 CLA 2208 Dayton Ave St Paul 55104
TECH Hugo Pauline Stu GRAD 1651 6th Ave Ne Minneapolis 55432
TEDDER Norma AS ED
TEDE Paul Rae Randall 75 CLA 1405 Se Fifth St Mpls 55414
TEEHAN Thomas Joseph GRAD 2400 W Larpentuer Apt 5 St Paul 55113
TEENER Steven Bruce AS GC 5035 Dawnview Tr Mpls 55422
TEFERI Abebe 76 AG 1519 1/2 Como Ave Se Mpls 55414
TEGDER Mary Katherine 75 CLA 6020 Westbrook
TEGENFELDT John Herman 74 PH 307 W 15th St Apt 23 Mpls 55403
TEICH Kevin Wayne 76 CLA 830 W 8th Ave Pine City 55063
TEICH Willmer John 76 CLA Rural Route 1 Box 76 Chaska 55318
TEIGEN Kristi Elaine 76 CLA 603 5th Jackson 56143
TEIGEN Linda Carol 74 CLA 4405 Valley View Rd Mpls 55424
TEIGEN Martha Louise AS CLA 15 S 1st Mpls
TEINGLAND Jean Marie GRAD 1056 Churchill St Paul 55103
TEISBERG Janice Chalee 75 LAW 519 3rd Ave Se #306 Minneapolis 55414
TEISBERG Karen Lillian 77 CLA 949 Sw 7 Ave Fairbault 55021
TEISBERG Robert Roy 76 CLA 748 Middlebrook Mpls 55455
TEKAUTZ Michael Russel 75 BIOSC Territorial Hall Mpls 55455
TEKSE Craig Thomas GRAD 3735 Orchard Ave N Mpls 55422
TEKSTEN Eric Lie AS BUS 1365 Eustis #15 St Paul
TELL Jerold James 77 CLA R 1 Box 86 N Branch 55056
TELLEN Richard Warren 76 IT 1108 Centennial Hall Mpls 55455
TELFESSON Lois Marie 76 CLA 186 Walnut St St Paul 55113
TELSER Gerald Clarence 74 BUS 3533 Grand Ave S Mpls 55408
TELLETT Nancy Lou 74 ED 3409 Yosemite Ave S St Louis Park 55416
TELLIER Ronald Robert GRAD 625 15th Ave Se Mpls 55403
TEMPLE Meita Lee 74 CLA 209 Se 5th St #101 Mpls 55414
TEMTE Dale Alan 76 CLA 4210 E 50th St Mpls 55417
TEMTE Karen Sylvia 77 CLA 4309 W 98 Street Bloomington 55437
TEMCZAR Francis Joseph 74 AG 8931 S Bell Av Chicago IL 60620
TENDER Richard Craig 77 CLA 4413 Beard Robinsdale 55422
TENDLE William H Jr 75 UCOL 1061 Hague Ave St Paul 55104
TEMS Eric Yikchi GRAD 280 Towers Wsu Eau Claire WI 54701
TENG Tsching J GRAD 1186 Gubing Ave #S-2 St Paul 55108
TENNANT Robert Brown 75 FOR 2041/2 3rd Ave North Savk Rapids 56379
TENNANT Robert Hamilt 76 IT 1807 Washington Ave #103 Mpls 55455
TENNEBAUM Bruce Merrill GRAD Box 295 Mayo Hospital Mpls 55455
TENNESSEN Barbara Jean GRAD 951 18 1/2 Av Ne Mpls 55418
TENNESSEN James Vernon GRAD Lismore 56155
TENNIS Rebecca Lynn 75 OT 616 Ave Se Mpls 55414
TEOPAGO Johnel Lucero 74 BUS Centennial Hall 2242 Mpls 55455
TEPEL Janice Marie 75 CLA 1269 S Cleveland St Paul 55116
TEPLY Pamela Ann 74 UCOL 4616 Deerwood Drive Minnetonka 55343
TERAGAWA Mark Dave 76 CLA 1013 24th Ave Se Mpls 55414
TERAVSKIS Gary Lee 77 CLA 2105 Upper Lane St Paul 55122
TERCERO Craig Luis 75 BUS 586 Prior Ave No Prior Lks WI Mn 55372
TERHAAR Jeanne Marie 76 NURS Rr 1 Lowry 56349
TERHARK Debra Jo 77 GC 2234 Merrill St St Paul 55113
TERLECKE Linda Jean GRAD 1015 Essex St Apt 305 Minneapolis 55414
TERMIN Paul Lewis GRAD 750 Lincoln Avenue St Paul 55105
TERNES Cheryl Marie 74 CLA 4827 University Ave Ne Minneapolis 55407
TERPSTRA David Warren 77 CLA 10903 N Oak Knoll Tr Mtka 55343
TERSTRA Dennis Jay 76 IT 2006 E 122 Street Burnsville 55337
TERRACHIO Louis GRAD 1181 Raymond Ave St Paul 55108
TERRILL Henry Willie GRAD 720 6th Ave Se #108 Minneapolis
TERRILL Kathleen Sue 76 CLA 724 6th Ave Sw Rochester 55901
TERRILL Verma Houston GRAD
TERRIS Mark Allen 76 IT 4609 Blaisdell Ave So Mpls 55409
TERRY Barbara S 77 GC 9912 Nicollet Bloomington 55420
TERRY Deborah Ann 77 CLA 4337 Madison Ne Columbia Hts 55421
TERRY Diane M 77 GC
TERRY Herbert Altonzo GRAD 2501 Lowry Ave Ne Minneapolis 55418
TERRY Jeralkyne Rowlet GRAD 7304 Cornelia Dr Edina 55435
TERRY Kenneth Lee AS CLA 4809 Bryant Ave So Mpls 55409
TERRY Pamela Rolfe GRAD 2501 Lowry Ave Ne Minneapolis 55418
TERSTEG Ann Marie 75 PHARM 2297 7th Ave S St Paul 55108
TERTNER Mary Katherine 77 CLA Rr 1 Olivia 56277
TERVOLA Gregory Charles 76 CLA 1322 Maple Hastings 55033
TERVOLA Stephen Joseph 75 CLA 1322 Maple Hastings 55033
TERWEY Roger Raymond 76 FOR Route 2 Long Prairie 56347
TERZUOLO Eric Robert 77 IT 4134 Cormlan La Mpls 55406
TESARE Joyce Ellen 76 VET M 2008 Brewster Ave Apt 201 St Paul 55108
TESATFANTON Rezene GRAD 601 20th Ave So Minneapolis
TESH James Robert 76 CLA 1143 Marion St St Paul 55117
TESKE Linda Ruth 76 CLA 5036 Aldrich Ave N Mpls 55430
TESKE Russell Allen 74 IT 365 Territorial Hall Mpls 55455
TESKE Sidney Lee GRAD 1096 23rd Ave Se Minneapolis 55414
TESLER Carol Beth 76 CLA 1637 Virginia Ave S St Louis Park 55426
TESSARI Joel Marie 76 CLA 4449 Abbott Ave So Mpls 55410
TESSUM Michael Curtis 74 PHARM 4657 Bryant Ave S Mpls 55409
TETENBAUM Abraham J GRAD Brooklyn NY
TEZLAFF David Eric 76 IT 5706 Blaisdell Ave S Mpls 55419
TEZLAFF David J 76 CLA 3121 Florida Ave S St Louis Park 55426
TEZLAFF Heinrich Frit AS IT 2050 Carleean Ln Eagan 55122
TEZLAFF Wolfgang GRAD 5708 Blaisdell Ave Minneapolis 55419
TEZLOFF Patricia Elle 76 CLA 1209 7th St Se Minneapolis 56267
TEUBER Eric Robert 75 CLA 818 8th St Se #202 Mpls 55414
TEW Thomas Leroy GRAD 1410 Raymond Av St Paul 55108
TEWS Jeffrey 74 BUS 813 Inuv Ave Se #204 Mpls 55414
TEWS Tom Craig 76 CLA 514 Cedar Avenue Minneapolis 55404
TEYNER Mary Katherine 75 BUS 4618 Moorland Ave Edina 55424
THABET Boubaker GRAD 293 Coffey Hall St Paul 55101
THABET Mohammad Ameen 75 IT 838 Lincoln Avenue St Paul 55105
THACHER Mark Hunter 76 CLA 5633 Abbott Ave S Edina 55410
THACKER Kipling 77 CLA 308 B Center St E Roseau 56751
THACKERT Donald Lee 74 BUS 4043 Regent Minneapolis 55422
THAKUR Ajit Kumar GRAD 1915 Park Ave S Minneapolis 55404
THAL Deborah Crandell 76 CLA 1318 8th St Mpls 55414
THAL Steven Craig 77 AG Po Box 157 Watertown 55388
THALUBER William John 75 BUS 1276 Lafont Ave St Paul 55104
THARALDSON Dick Lane 76 CLA Box 26 Starbuck 56381
THARALDSON Linda Marie 76 CLA 6104 Clinton Mpls 55419
THARALSON Diana Lee 75 CLA 3300 W 80 Street Edina 55420
THARP Dean Iratzo 75 CLA 1374 Res Pt Rd Mound 55364
THATCHER Jerry Allen 76 CLA 508 S Ave Sw Austin 55912
THATCHER Raymond Jona 76 IT 1101 Centennial Hall Mpls 55455
THATCHER Steve D AS IT 2210 N Dale Apt #5 Roseville 55113
THAVIKULWAT Precha GRAD 801 6th Street Se Mpls 55414
THAYER Anne Louise 74 ED 377 66th Ave Ne Fridley 55432
THAYER Bruce Raymond 77 CLA 3300 W 80 Street Edina 55420
THAYER Ellen Rose AS ED 3021 James Ave S Mpls
THAYER Eric C 76 CLA 2351 Fulham St St Paul 55113
THAYER Gary Wayne 74 VET M 590 Cleveland Ave Sw New Brighton 55112
THAYER Janet Reed Marv GRAD 4616 W 90th St Mpls 55437
THAYER John Lawrence 76 GC 6016 St Johns Av Mpls 55424
THAYER Nancy Inglis 76 CLA 12 Evergreen Rd St Paul 55110
THAYER Robert James 77 IT 377 66th Ave Ne Fridley 55432
THAYER William Herff 77 GC 4401 Ellsworth Dr Edina 55410
THEILER Roland James 74 CLA 4518 Tyler St Mpls 55421
THEIMER Axel Knut GRAD St.Johns University Collegeville 56321
THEIN Anthony Peter GRAD Mayville St College Mayville Nd 58257
THEIN Joseph Stanley 75 IT Po Box 315 Clara City 56222
THEIS Ann I AS DENT 3545 Owasso St Shoreview 55112
THEIS Judith Ann 74 ED 17625 D 12th Av N Wayzata 55391
THEIS Richard Leo 77 IT 414 Harriet Winona 55987
THEISEN Jean Marie 76 CLA 2212 Fairmount Se Minneapolis 55414
THEISEN Jan Marie 76 CLA 5505 Lakeview Dr Mpls 55424
THEISMANN John George 75 IT 1108 8th St Se Mpls 55414
THELANDER Craig Warner 75 FOR 1740 W Larpentuer Stp 55113
THELANDER Mark Phillip 75 ED
THELEN Dennis John 75 PHARM 1022 4th St Se Mpls 55414
THELEN Jerome Leroy AS PH 10615 Union Terrace Way Plymouth 55441
THELEN Linda Carol AS CLA 2808 Silver Lane Ne #107 Mpls 55421
THELEN Marvin John 74 PHARM 1024 4th Street Se Minneapolis 54414
THELEN Vicki Marie 74 CLA 5806 Harriet Av S Mpls 55419
THELL John Francis 77 AG 1319 Kandoyth Avenue Willmar 56201
THELL Rudy George Jr 74 MED 2522 1st St Se Mpls 55406
THEMANN Gordon James AS MED 1363 10th St Nw New Brighton 55112
THEOBALD John Peter 74 AG 2060 Carter St Paul 55101
THEOBALD William Paul 76 IT Bailey Hall St Paul 56171
THEOBALT Dagmar Agnes 74 CLA 3442 Douglas Dr Crystal 55422
THEOLOGIDES Maria Myst GRAD 338 Windsor Court New Brghn 55118
THEOPHILIDES Christos GRAD 10542 Centennial Hall Minneapolis 55455
THERIEN Robert Francis GRAD 1500 Independence Ave N Golden Valley 55427
THERNILDSEN Kenneth Le 77 CLA 3049 10th Ave So Mpls 55407
THERSFELD David Earl GRAD 342 Penn Ave So Mpls
THERY Janet Susan 74 IT 3123 Gattfield St Ne Minneapolis 55418
THERY Steven Rodney 77 IT 140 Western Ave No #21 St Paul 55117
THEURER John Paul 76 CLA 400 10th Ave Se Mpls 55414
THEYE Peter S 76 CLA Rr 3 Rochester 55901
THEYE Thomas Albert 76 CLA 712 Middlebrook Mpls 55455
THIBODEAU Anne Louise GRAD 619 University Ave Se Mpls 55414
THIBODEAU Lawrence Alc GRAD 439-1808
THIBODEAU Orto Ave N #202 Stillwater 55082
THIEDE Elizabeth Ann 77 CLA 7212 Gloucester Edina 55436
THIEDE Ruth Elaine 76 CLA 14327 Glenridge Rd Minnetonka 55343
THIEL Craig Martin GRAD 7601 Knox Ave South N.105 Mpls 55423
THIEL Janet Sue 77 CLA 7001 Bloomington Ave Richfield 55423
THIEL Karen Smith Anne GRAD Plainfield N
THIEL Lynnell Lorene 74 CLA 725 8th Ave Se Mpls 55414
THIEL Robert Brad 75 CLA Rr 1 Staples 56479
THIEL Terrance Joe 75 MED 632 Erie St Se Minneapolis 55414
THIELE Randy Lynn 77 CLA 1494 Hillside St Hastings 55033
THIELE Richard William 76 CLA 4217 Lynn Ave Edina 55416
THIELKE Rodney Vernon 76 VET M 1410 Raymond Ave St Paul 55108
THIELSEN Ann Christina 76 CLA 3632 Stevens Ave Mpls 55409
THIELSEN Cynthia Louise 77 CLA 1499 Dieter St Paul 55106
THIELSEN Janice Marie 74 ED 1499 Dieter St Paul 55106
THIELSEN Jean Ann 76 CLA 8401 Knox Ave So Bloomington 55431
THIELSEN Lora Lynn 75 IT 8205 W 34th St St Louis Pk 55426
THIELSEN Mark Douglas 77 CLA 1728 Leone St Paul 55106
THIELSEN Mary Claudine 77 CLA 3733 46th Ave S Mpls 55406
THIELSEN Paula Jeanne 76 GC 3811 Meacham Road Racine WI 53403
THIELSEN Sharon Elizabe 74 BUS 5421 Girard S Minneapolis 55419
THIELSEN Susan Krosgard 74 NURS 630 4th Av Se #2 Mpls 55414
THIELKE Jane Kathleen 76 CLA 729 Chestnut Dawson 56232
THIELMANN Janet Marie 77 CLA 3008 64 Ave No Mpls 55429
THIELMAN Leon Albert 77 GC 4733 3 Ave So Mpls 55409
THIELMAN Robert Edward 77 DENT 229 Golfview Ln St Cloud 56301
THIELMANN Jeanne Marie 76 CLA 537-7339
5306 Kentucky Ave No Mpls 55428
THIELVOLDT Janice Joyc 74 CLA 5505 Wooddale Ave Edina 55424
THIENES Anne Marie 77 CLA 755e Belmont Lane Stp 55117
THIENPRASIT Phudiphong GRAD 550 N Snelling Ave St Paul 55104
THIERS James Arthur 74 BUS 3210 W Owasso Blvd St Paul 55112
THIERS Pamela Ann 76 CLA 3210 W Owasso Blvd 55112
THIES Janet Marie GRAD 4306 Centennial Hall St Paul 55119
THIES Margaret Mary 75 BUS 1069 17th Ave Se Mpls 55414
THIES Steven Craig 74 CLA 708 E 132 St Burnsville 55337
THIENSON Joan Diane AS CLA 2848 39th Ave S Mpls 55406
THIESFELD Barbara Butt 75 HE 3116 W 87th St Mpls 55431
THIESFELD Lloyd Alan 74 BUS 3116 W 87th St Bloomington 55431
THIESSE John Becker 76 CLA Howard Lake 55349
THIESSE Kent Vernon 75 AG 1393 N Cleveland St Paul 56108
THIETS Dennis Clyde 76 CLA 8544 Demontreville Tr N Stp 55109
THILL James Robert 75 CLA 1607 4th St Ne Minneapolis 55413
THIMMESCH Daniel George 76 IT Pioneer Hall Mpls 55455
THIMMESCH Karen 75 GRAD 802 4th St Se #302 Mpls 55414
THIMSEN David Paul 74 ED 1900 Stevens Ave S Mpls 55403
3420 35th Ave S Mpls 55406
THIRY Nan Flanagan P 74 CLA 815 13th Ave Se #305 Mpls 55414
THOEMKE Barbara Jean 77 HE 3018 21st St Racine WI 53403
THOEMKE Peter Edward 74 CLA 331 17th Ave Se Minneapolis 55414
THOEN Bradford Kern 75 IT
THOEN Gail Scheir GRAD 588-7855
2513 Zenith North Minneapolis 55422
THOFERN David Randal AS ED 658 Lawson 55106
THOLE Gregory Ralph 75 BUS 810 W Idaho St Paul 55117
THOLE Stephen Mark 77 GC 810 W Idaho St Paul 55117

THOM David Leroy 77 IT 523 W 1 Cambridge 55008

THOM Edward Arthur GRAD 699-2923
1753 Princeton Ave St Paul 55105

THOM Eileen Oiling GRAD 331-3285
514 14th Ave Se Apt 302 Mpls 55414

THOM Peter Alan 76 MED 2224 Flag Ave So St Louis Pk 55426

THOMAS Abbott Gordon 76 CLA 331-8084
600 University Ave Se Mpls 55414

THOMAS Bernard Rogers 74 LAW 227-3214
864 Fuller Av St Paul 55105

THOMAS Carey F 74 CLA 724-4782
2465 18th Ave So Mpls 55406

THOMAS Carol Jean AS BUS 644-8062
2465 18th Ave South Mpls 55404

THOMAS Charles Hanna 76 LAW 729-1931
2507 17th Ave So Mpls 55404

THOMAS Daniel James 76 GC 1892 Grand Ave St Paul 55105

THOMAS Daniel Matthew 77 CLA 7128 Mark Terr Dr Edina 55435

THOMAS David Todd 76 CLA 929-4132
4209 Alabama Ave Mpls 55416

THOMAS Ethel Victoria AS CLA 282-0282
2402 24th Street NW Rochester 55901

THOMAS George Clark GRAD 335-3517
2019 21st Ave S Apt N-22 Mpls 55404

THOMAS Helen Lucile GRAD 378-0498
514 14th Ave Se Apt 201 Mpls 55414

THOMAS James Douglas 74 BUS 1800 W 76 Street 21 Richfield 55423

THOMAS James Hunter 74 CLA 646-5917
1710 St Marys St St Paul 55113

THOMAS James Joseph 74 MED 922-8466
Rt 6 Box 258 Duluth

THOMAS James Richard 76 CLA 922-8466
5306 Beard Ave S Mpls 55410

THOMAS James Robert 77 CLA 8037 Thomas Ave Bloomington 55431

THOMAS Jane Elizabeth 74 CLA 941-5055
5681 Beach Rd Eden Prairie 55434

THOMAS Jeannette Anne GRAD 4208 Woodlake Ave St Louis Pk

THOMAS Jeannine Karen 77 GC 7841 June Ave Mpls 55443

THOMAS Jettie Hill Ann 77 GC 339-2204
2533 3rd Ave S # 23 Mpls 55404

THOMAS John Charles 74 BUS 929-0659
5104 Mirror Lks Dr Edina 55436

THOMAS John Edward 76 CLA 571 N Aldine St #13 St Paul

THOMAS John Michael 76 CLA 645-6563
1276 Raymond Ave St Paul 55108

THOMAS Kathleen Anne 74 ED 644-2435
520 12th St Mpls

THOMAS Louise A 75 CLA 56 Traige De La Bruyere Lalleud Belgi

THOMAS Lunda Jean 77 GC 1808 Golden Valley Rd Mpls 55411

THOMAS Mark Warren 74 IT 331-7858
1711 Univ Ave Se Mpls 55414

THOMAS Norrie Angel 76 PHARM 5241 W 92nd St Bloomington 55431

THOMAS Paul Frederick GRAD 488-4881
Po Box 162 Morris 56267

THOMAS Richard John 76 CLA 633-2233
1655 Valentine Ave St Paul 55112

THOMAS Richard Templin 75 BUS 789-6498
3215 Garfield St St Paul 55118

THOMAS Robert David 77 MED 941-4457
6177 Limerick Lane Edina 55435

THOMAS Robert John GRAD 426-4136
937 Arbor Ave Mahometd 55115

THOMAS Robin Jon 77 CLA 321 Wedgewood Ln Mpls 55427

THOMAS Rochelle Hillar 75 CLA 588-0284
5022 Lorry Terr Golden Valley 55422

THOMAS Rodney Means GRAD 544-6721
625 Turnpike Rd Golden Valley 55416

THOMAS Ronald Melvin 76 GC 272 Sanford Hall Mpls 55455

THOMAS Ruth Gladys Ed 76 CLA 645-1383
1458 Chestnut St St Paul 55108

THOMAS Samuel Vincent AS CLA 825-5613
132 W 36th St Mpls 55408

THOMAS Scott Lawrence 75 FOR 566-7217
1709 69th No Brooklyn Cntr 55430

THOMAS Tamara Jo 77 CLA 612 W 104 Street Bloomington 55420

THOMAS Timothy Jay 77 GC 4209 Alabama St Louis Park 55416

THOMAS Wayne Alan 77 GC Rr 3 New Richmond Wt 54017

THOMAS Wendy Lee 77 AG 132 West 36th Street Mpls 55408

THOMAS Wilbert Roy GRAD 846-0944
3508 E Oak Ridge Bryan Tx 77801

THOMAS William Louis 74 CLA 1226 2nd St Nw Rochester 55901

THOMAS William Webster 75 CLA 451-6347
1767 Richard Circle West St Paul 55118

THOMASON Lynne Marie 76 GC 225-4012
932 Lombard St Paul 55105

THOME Leo Irvin 74 IT 521-6839
5033 Camden N Minneapolis 55430

THOMES James Paul 75 PHARM 866-9605
6301 2nd Ave S Richfield 55112

THOMETZ Kurt Walter 77 CLA 4128 Kings Dr Mpls 55343

THOMFORDE Dale John GRAD 288-7698
2015 Nw 41st St E-4 Rochester 55901

THORSON Barbara Ann S 75 CLA 377-4903
2400 Fremont Ave S 2 Mpls 55405

THORSON Andrew Lee 77 CLA 1917 4 Ave N Mpls 55405

THORSON Anita Crego GRAD 134 Highland Ave St Paul 55119

THORSON Annette Renee 74 ED 484-7593
4019 S Jackson Ave St Paul 55112

THORSON Anthony John GRAD 336-3694
940 Franklin Terrace #409 Mpls 55406

THORSON Arthur James 74 ED 335-4532
2523 2nd Ave So #201 Mpls 55404

THOMPSON Barbara Ellen 74 CLA 224-0518
14 Douglas St St Paul 55102

THOMPSON Barbara Jean 74 DENT 378-0258
629 University Ave Se Minneapolis 55414

THOMPSON Bonnie Lou 76 CLA 2523 Homewood Pl Wht Bear Lk 55110

THOMPSON Brad Lee 76 CLA 331-7708
810 Se 8th St Apt 13 Minneapolis 55414

THOMPSON Bradley J 75 GC 414 7th Ave Se Mpls 55414

THOMPSON Brent Robert 76 CLA 9275 W 22nd Ln St Louis Pk 55426

THOMPSON Carrie Jan 75 ED 728-5910
3085 W Ovasso Blvd St Paul 55812

THOMPSON Carol Certken GRAD 770-2662
2990 Janero Ave North Lake Elmo 55042

THOMPSON Charles Hamill 76 CLA 2520 Cedar Point Rd Wayzata 55391

THOMPSON Charles Ross 75 FOR 564-3279
1095 Prentice St Granite Falls 56241

THOMPSON Cheryl Ileen 74 CLA 788-0645
1310 Skywood Ln Fridley 55421

THOMPSON Clifford Rona 77 GC 2728 Portland Ave So Mpls 55046

THOMPSON Colleen Franc 76 CLA 3125 James Ave S Mpls 55408

THOMPSON Colleen Kay 76 CLA 871-8626
2443 Garfield Ave S Mpls 55405

THOMPSON Craig Jeffrey 75 BIOSC 5331 22 Oregon Ave N New Hope 55428

THOMPSON Crey Royce 74 AG THOMPSON Daniel Charlie 76 CLA 566-3994
7815 Shingle Creek Dr Brooklyn Park 55429

THOMPSON Daniel Earl GRAD 644-3139
1618 Eustis St #2b St Paul 55101

THOMPSON Daniel John 75 CLA 373-6716
663 Sanford Hall Mpls 55455

THOMPSON Daniel Paul 74 CLA 786-1686
1229 104th Ne Blaine 55434

THOMPSON David Marlin AS MED THOMPSON Deborah Webbe 74 CLA 825-3720
3117 James Av S Mpls 55408

THOMPSON Dee D 74 AG 690-3409
1683 Randolph Stp 55105

THOMPSON Delia Blanche 77 GC 906 Bryant Ave N Mpls 55411

THOMPSON Dixie Jo 74 ED 881-9473
9757 Queen Rd Bloomington 55431

THOMPSON Douglas John 77 CLA 303 22 Ave No Mpls 55411

THOMPSON Emily Elizabeth 75 CLA 429-3802
2523 Homewood Pl White Bear Lk 55110

THOMPSON Eric Douglas 75 UCOL 473-0436
16516 Grays Bay Blvd Wayzata 55391

THOMPSON Eunice Jean 77 CLA 675 Dupont N Mpls 55411

THOMPSON Evelynne Grav 75 ED 644-0260
1430 W Minnehaha St Paul 55104

THOMPSON Françoise Der GRAD 2219 Beechwood Blvd Pittsburgh Pa 15217

THOMPSON Gary Lee 76 CLA 1140 E Lawson St Paul 55106

THOMPSON Gordon Edwin AS AG 739-0973
883 N Century St Paul 55119

THOMPSON Greg Norton 76 GC 938-4190
16525 Tampus Circle Minnetonka 55343

THOMPSON Gregory Scott 76 IT 4920 6th St Mpls 55421

THOMPSON Herman Elwood GRAD 925-2462
2817 Xenex Ave So Mpls 55416

THOMPSON James Alva 2 GRAD 483-3178
4138 No Lexington Ave Shoreview 55112

THOMPSON James Christi 77 CLA 1426 W Idaho Ave St Paul 55108

THOMPSON James Lawrenc GRAD 331-8295
898 21st Ave Se Mpls 55414

THOMPSON James Orlo 3 76 CLA 646-5220
2008 Asbury St Paul 55113

THOMPSON James Raymond 75 CLA 722-0872
4617 42nd Ave So Mpls 55406

THOMPSON Jane Marie 77 HE Kensington 55343

THOMPSON Jean Elaine 76 HE Box 66 Racine 55967

THOMPSON Jeffrey Peter 77 GC 6888 - 65th Street S Newport 55055

THOMPSON Jerry Lee GRAD 644-8702
1255 Gibbs Ave St Paul 55108

THOMPSON Jill Louise 75 HE 331-8334
328 7th St Se #1 Mpls 55414

THOMPSON Joan Margaret GRAD 474-6329
Rt 2 Box 233 Excelsior 55331

THOMPSON Joan Marie 77 GC 529-3476
1509 Girard No Mpls 55411

THOMPSON John Carl 77 GC 588-3208
2420 Mcnair Drive Mpls 55422

THOMPSON Judith Marie 76 ED 795-2211
R 1 Cyrus 56323

THOMPSON Judy Clara 76 GC 338-0396
1600 S 6th St #8505 Mpls 55404

THOMPSON Karen Ann 77 CLA 2021 Thure St Paul 55116

THOMPSON Kathryn Marie 76 CLA 633-9245
2220 Midland Grove Rd Roseville 55113

THOMPSON Kevin Lee 77 IT 5331 Oregon N New Hope 55428

THOMPSON Kevin Paul 76 IT 4429 Dunham Dr Edina 55435

THOMPSON Laura Marcell AS CLA 866-4683
6945 Harriet Ave S Mpls 55423

THOMPSON Laurel Kay 74 HE 644-7261
1499 Cleveland St St Paul 55108

THOMPSON Lowell Kelly 74 BUS 777-6050
1939 Flandrau St Maplewood 55109

THOMPSON Lynne Charles GRAD 378-0576
919 27th Ave Se Mpls 55414

THOMPSON Margaret Anne GRAD 332-5521
210 E 36th St Mpls 55408

THOMPSON Margaret Loui 76 CLA 6945 Harriet S Richfield 55423

THOMPSON Margaret Maur AS HE 2220 E Franklin #317 Mpls 55404

THOMPSON Marilyn Lee 76 CLA 881-2356
R 5 Shickler Ave St Paul 55431

THOMPSON Mark David 74 LAW 2523 Homewood Pl White Bear Lk 55110

THOMPSON Mark Dean 75 AG 784-4559
1321 W County Rd H New Brighton 55112

THOMPSON Martha Yunker 74 IT 721-7282
2305 16th Ave S Mpls 55404

THOMPSON Marvin Elmer 74 AG THOMPSON Mary Ellen 76 CLA 922-9198
405 Bailey Hall St Paul 55101

THOMPSON Mary Louise 77 CLA Rr 1 Pennock 56279

THOMPSON Michael Peter 75 CLA 201 90 Lane Ne Blaine 55434

THOMPSON Michael Peter 77 CLA 322 W County Rd B St Paul 55113

THOMPSON Molly Dexter 74 CLA 331-7768
1010 Esser St Se #204 Mpls 55414

THOMPSON Nancy Lynn 75 CLA 869-1814
6300 Vincent Ave S Richfield 55423

THOMPSON Naomi Marie 74 MEDTC 777-4681
2850 Brockway Lane St Paul 55119

THOMPSON Neil Peter 76 CLA 722-7978
4311 Longfellow Ave Mpls 55407

THOMPSON Norman Edward GRAD 497-2737
Rt 1 Box 146 St Michael 55376

THOMPSON Patricia Blai 77 CLA 822-8519
5644 15th Ave S Mpls 55417

THOMPSON Paul Christoph 76 CLA 822 Baker Ave Mankato 56001

THOMPSON Phillip G AS PH 774-0441
229 Kennard St Paul 55106

THOMPSON Randy Vern 74 CLA 724-6474
2439 15th Ave So Mpls 55402

THOMPSON Richard James 77 GC 96 St Mary Ave Mpls 55414

THOMPSON Richard Lee 77 GC THOMPSON Robert Bruce AS BIOSC 416 E 5th St Duluth 55815

THOMPSON Robert Eugene 74 MED 483-2817
210 E Co Rd B2 #15 Little Canada 55117

THOMPSON Robert Kenner 74 CLA 537-7986
5816 Maryland Crystal 55428

THOMPSON Roland Alexan 76 VET M 644-5430
1408 Hythe St St Paul 55108

THOMPSON Roland Dean 75 BUS Box 52 Oakland 56076

THOMPSON Rolf Martin 76 CLA 926-6725
5032 W 29 St St Louis Pk 55416

THOMPSON Russell Lawrence 77 GC 472-3967
Box 1026 Rt 2 Mound 55364

THOMPSON Ruth Southard 55414 252-9015
711 5th Ave South St Cloud 56301

THOMPSON Sally Ann 75 CLA 926 Baker Ave Mankato 56001

THOMPSON Sandra Jean 76 CLA 925-3358
5053 Penn Ave S Mpls 55419

THOMPSON Shannon Eliza 77 CLA 3125 James Ave So Mpls 55408

THOMPSON Sharon Louise 75 HE 484-5085
2721 Farrington St St Paul 55113

THOMPSON Sharon Marie GRAD 472-3967
Route 2 Box 1026 Mound Mound 55364

THOMPSON Sonia Louise 75 CLA 378-0813
471 11th Ave Se Apt 4 Minneapolis 55414

THOMPSON Stephen Donald 75 IT 722-7978
4311 Longfellow Mpls 55407

THOMPSON Steven Allan 74 CLA 227-6215
463 Ashland St Paul 55102

THOMPSON Steven Glenn GRAD 922-2659
4955 Devereux St St Louis Park 55416

THOMPSON Steven Richar 76 CLA 825-0212
3823 Columbus S Mpls 55407

THOMPSON Susan Elaine 77 IT 9124 Logan So Bloomington 55431

THOMPSON Susan Mae 74 CLA 331-4235
1206 Se 4th #102 Mpls 55414

THOMPSON Susan Ruth 74 CLA 331-6980
501 4th St Se Mpls 55414

THOMPSON Terri Lee 74 ED 537-6261
4201 58th Ave N Brooklyn Cntr 55429

THOMPSON Terry Jo 74 FOR 645-1530
Bailey Hall St Paul 55113

THOMPSON Terry Lee 76 CLA 377-8373
264 Girard Ave S Minneapolis

THOMPSON Terry Michael 75 IT 881-0461
10824 Johnson Bloomington 55437

THOMPSON Theodore Melv 74 CLA 825-8123
2813 Bryant Ave So Minneapolis 55408

THOMPSON Thomas C 74 CLA 331-4502
616 10th Ave Se Minneapolis 55912

THOMPSON Thomas Chris 77 CLA 5404 Morgan Ave So Mpls 55419

THOMPSON Thomas Lane AS PHARM 2097 E 4th St Paul 55119

THOMPSON Timothy E 75 DENT 1210 Cambridge Hopkins 55343

THOMPSON Timothy Lee 75 LAW 331-2099
634 24th Ave Se Mpls 55414

THOMPSON Walter Edward 75 MED 378-0813
417 11th Ave Se Apt 4 Mpls 55414

THOMPSON Warren Lynn 74 IT Po Box 404 Morris 56267

THOMPSON Wayne Morris 77 GC 644-0051
1896 Dayton St Paul 55104

THOMPSON William Ellsw 77 GC 225-7476
1055 Laurel Ave # 3 St Paul 55104

THOMPSON Gary Lee 75 IT THOMPSON John Carl 74 VET M 646-1469
1618 Eustis St Paul 55108

THOMPSON Paul Douglas 74 FOR 521-8792
4921 Queen N Minneapolis 55430

THOMPSON Paul Helge GRAD 647-0624
2199 Buford Ave St Paul 55108

THOMPSON Peter Dan 75 CLA THOMPSON Richard Curtis 76 CLA 789-9091
2816 Hwy 8 Mpls 55418

THOMPSON Steven Allen 77 IT 4921 Queen No Mpls 55430

THOMPSON Margaret Anne GRAD 866-6414
133 East 59th Street #302 Bloomington

THOMPSON Sally Ann Wal 74 CLA 866-6414
133 E 59th St #302 Mpls 55419

THOMPSON Cheryl Jean 77 CLA 354 E 59th St St Paul 55550

THOMPSON Dave Anthony 74 CLA 338-6374
300 6th St Se Mpls 55414

THOMPSON Eleanor Fuhr A GRAD 378-1364
1072 25 Ave Se Minneapolis 55414

THOMSON Marcia Anne 74 CLA 331-5373
329 10th Ave Mpls 55414

THOMSON Robert Matthew 74 IT 8641 Columbus Ave So Bloomington

THOMSON Scott Allen 74 IT 897-6431
355 West Pishney Lane Hutchinson 55350

THOMSEN Carol Lee 74 CLA 339-2834
2013 13th Ave So Mpls 55404

THOMSEN Robert Lee 74 IT 347-3156
Box 55 Holland 56139

THOMSEN Robert Elaine 76 CLA Po Box 66 Holla 56139

THON Richard 77 IT 6109 Crescent Dr Edina 55436

THORNEY Michael Larry GRAD 644-1182
2130 Como Ave Apt 203 St Paul 55108

THORBERG Karen Leigh 74 CLA 869-3639
6615 Logan Av S Richfield 55423

THORBERG Ronald Lee 76 FOR 911 So River Dr Moorhead 56560

THORSEN Steven Jack 77 CLA 5229 Woodhill Rd Mtka 55343

THORSEN David Anton 75 IT 646-4792
1618 Eustis St #8b St Paul 55108

THORSEN Gary Curtis 76 CLA 2966 W River Road Mpls 55406

THORSEN Gerald Robert 75 FOR 655 North Freeway St Paul 55118

THORSEN John Frederick 74 CLA 869-9385
670 4th Ave S Richfield 55423

THORSEN Judith Iverso 74 PHARM 646-4792
1618 Eustis St Apt B-8 St Paul 55108

THORSEN Karen Ruth 75 CLA 823-8443
2504 Lyndale S Mpls 55405

THORSEN Steven Einar 76 GC 226 West 7th Blue Earth 56013

THORSGRIMMON Janet Rae 76 HE 1721 Valters Ave No Mpls 55427

THORIN Larry David 77 GC 2600 Central Ave Ne 4 Mpls 55418

THORKILDSON Sandra Sue 74 CLA 331-6307
607 12th Ave Se Mpls 55414

THORMONDSEN Judy Ann 74 CLA 332-1063
1905 Elliot Mpls 55404

THORN Hattie Lorence 76 DENT 545-3642
1360 Hampton Mpls 55426

THORN John Patterson GRAD 346-0679
770 Cross St Middletonwa Tx 06457

THORN William John GRAD 338-7388
912 22nd Ave S Minneapolis 55404

THORNBURG Susan Lee GRAD 338-5036
409 4th Ave Se Minneapolis 55414

THORNBURGH Fredrick Ha AS BIOSC 3124 Minnehaha Mpls 55406

THORNDYRAFT Mary Joan 77 CLA 331-7043
1734 Como Ave Mpls 55414

THORNE Debra Lynn 77 GC 1791 Berkeley St Paul 55105

THORNE Nancy Carol 76 CLA 645-2644
1988 N Wheeler St Paul 55113

THORNHILL Jean Leslie 77 CLA 854-7633
8600 Cedar Ave S Mpls 55420

THORPE David Howard 74 CLA 331-5015
974 17th Ave Se Mpls 55414

THORSTAD Barbara Lynn GRAD 2284 Highland Pkwy #106 St Paul

THORNTON James Dennis 77 GC 2135 Stanford St Paul 55105

THORNTON Kellen Christ GRAD Lubbock Tx

THORNTON Kenneth GRAD 636-5909
1756 17th Ave Nw New Brighton 55412

THORNTON Lawrence Arth 76 GC 5504 Dupont S Mpls 55419

THORNTON Patricia Mar 76 CLA 698-8998
2135 Stanford St Paul 55105

THORNTON Thomas Franci 74 CLA 698-8998
2135 Stanford Ave St Paul 55105

THORNTON William Gordo AS ED 610 W First Northfield 55057

THORP Donald James 74 GRAD THORP Lynn Marie 76 CLA 823-2019
3148 1st Ave So Mpls 55408

THORPE David Bruce 77 IT 89 Flandrau Pl St Paul 55106

THORPE Joan Agnes 76 CLA 448-4835
11230 Olive St Coon Rapids 55433

THORPE Patrick Olaseni 74 AG 646-9222
360 W Cottage St Paul 55117

THORPE Scott Thomas 74 IT 774-6940
89 Flandrau Pl St Paul 55106

THORPE Sharon Diane 77 CLA 672 Cleveland Ave Sw New Brighton 55112

THORSEN Bradley Charie 74 LAW 336-9270
1824 Clinton Ave S #1 Mpls 55404

THORSEN Diane Mpls 77 CLA 2225 Vale Crest Rd Mpls 55427

THORSEN Madge Forsyth GRAD 336-9270
1824 Clinton Ave S #1 Minneapolis 55404

THORSEN Paula Jean 76 GC 488-1414
2062 Marion St Paul 55113

THORSEN Richard Louis 74 BIOSC 225-0604
573 Edmund St Paul 55103

THORSGARD Debra Kay 76 CLA 373-7304
413 E Comstock Hall Minneapolis 55455

THORSON Bradley Ralph 74 BUS 7104 15th Ave S Richfield 55423

THORSON Carol Lynn 75 CLA 427-1621
4022 8th Ave Andover 56003

THORSON David Allen 75 CLA 451 E Edgewood Mpls 51550

THORSON David Nathan 76 CLA 784-8699
35 W Golden Lake Rd Circle Pines 55014

THORSON Douglas Richar 75 AG R 3 St Peter 56082

THORSON Esther Whites GRAD 846-8243
865 E Granville Rd Columbus Oh 43229

THORSON James Stuart 75 IT THORSON Kim Ellen 76 CLA 869-7254
7104 15th Ave So Richfield 55423

THORSON Larry Bruce 74 BUS Box 351 Howard Lake 55349

THORSON Larry Leon 74 BIOSC 867-4636
R 5 Chisley 55923

THORSON Thomas Albert 74 IT 926-3567
R 1 Fertile 55540

THORSTAD George Willar 76 CLA 373-4107
1166 Nicholson Hill Mpls 55455

THORSTON Jane Eileen 75 HE 376-7885
114 Bn Bailey Hall St Paul 55101

THORUD Mark Jerome 76 CL 2700 Selkirk Dr #107a Burnsville 55337

THORVILSON Jan Clare 77 CL 2201 Oaklawn Ave Edina 55435

THORVILSON Patricia Lo 75 CL 535-2018
5743 Rhode Island Av N Mpls 55428

THORVILSON Richard James 77 DENT 2415 11 Ave E Hibbing 55746

THOUIM Susan Walker 67 CL 339-3758
921 24th Av S Apt 4 Mpls 55406

THRELKELD Alice A 75 CL 646-8171
1546 Branson St Paul 55108

THRIFT Timothy Joseph 76 GC 4865 Larson Rd St Paul 55112

THRON Raymond Walter GRAD 222-1147
90 Imperial Dr #101 W St Paul 55118

THRUNE Nicholas Joseph 75 PHARM 331-7858
1711 University Av Se Mpls 55414

THUESON Charles Ray 76 MED 333-5626
2910 Franklin E Minneapolis 55406

THUFTDAL Ray Nels 77 GC 4425 Washington St Mpls 55421

THUL Denial Carey 75 AG 488-7462
1001 Hennepin St Paul 55103

THULEEN Emilee Zakaria 76 CL 3226 Grand Ave S Mpls 55408

THULEEN Scott Alan 76 CL 824-0521
3226 Grand Ave South Mpls 55408

THUNE James Gibson 74 GC 890-0047
506 E Burns St Savage 55378

THUNSTEDT Karol Ann GRAD 644-4222
1387 N Cleveland St Paul 55108

THURAU Robert Allen GRAD 376-6001
E002 Centennial Hall Minneapolis 55455

THURBER Patrick Rodney 76 CL 378-1050
520 Washington Av Se Mpls 55414

THURSON Sandra Lee 77 CL 5401 Dupont N Bklyn Cr 55430

THURLOW Gregory Alan 75 CL 338-5847
2304 Park Ave S Mpls 55409

THURLOW Richard Ernest 74 ED 645-6152
1233 Rose Vista Ct #9 Roseville 55113

THURMAN Carl Leo GRAD 2210 8th Ave Se Mpls 55414

THURMAN Richard Dale 76 CL 2912 McNight Rd N Stp 55109

THURMAN Sally Joan 77 FOR 2912 N McNight Rd N Stp 55109

THURMES John Francis 77 FOR 777-4726
2880 N Helen St St Paul 55109

THURMOND Patrick Gallia AS ED 4385 Raymond Ave St Paul

THURMUCK Julia N 76 CL Rt 2 Box 124 Forest Lake 55025

THURSTON Charles Burdett GRAD 421-3406
440 Rice St Anoka 55303

THURSTON Judy Fishman AS ED 421-8633
Jackson Jr High Champaign

THURSTON Karyl Lynne 76 CL 633-6865
3040 Asbury N St Paul 55113

THURY Cynthia Kay 77 CL 647-0248
1055 Everett Ct #2 St Paul 55108

THURY Linda Louise GRAD 647-0248
1055 Everett Court St Paul 55108

THYSELL Thomas Willard 76 CL 8212 Centennial Mpls 55455

TIBBETTS Kristin Cynth 75 PHARM 473-4949
17925 26th Ave N Wayzata 55391

TIBBETTS Pamela Lee GRAD 1847 Ashland Ave St Paul

TIC Deborah Dawn 77 CL 4227 Harriet So Mpls 55409

TICH Daniel Joseph 75 IT 788-7680
4220 Stinson Blvd Cts Hts 55421

TICH Kathleen Sue 76 CL 788-2476
1617 Innsbruck Pkwy W Columbia Hgts 55421

TICHY Susan Elizabeth 75 AG 645-9505
1506 Laurel Ave St Paul 55104

TICKNER Edward Allen 74 BUS 724-2274
3307 29th Ave S Mpls 55406

TIDGEMILL Patricia Maa GRAD 933-2951
10209 Woodland Lane Minnetonka 55343

TIDMANN Deborah Dille 74 CL 378-0308
1019 26th Ave St Paul 55414

TIDWELL John Edgar GRAD 645-6541
1114 Saint Ours Ave Northfield 55057

TIEDE Barbara Witte Su 74 CL 822-1419
4525 E Lake Harriet Blvd Mpls 55409

TIEDE Richard Mark 74 BUS 1905 40th Ave Ne Col Hts 55421

TIEDMAN Robyne Carl 74 CL 646-6812
1222 Gibbs Ave Apt 5-4 St Paul 55108

TIEDMANN Christine Ma 75 ED 633-3532
1805 Stanbridge Ave Roseville 55113

TIEDN Michael Lee 77 IT 220 East 29 Street Bemidji 56601

TIEGH Sandra Jean 76 CL 6274 Gopher Blvd St Paul 55119

TIERNIES Frederick Will 74 CL 890-2002
13000 Harriet So Burnsville 55337

TIEN Chaofong GRAD 376-6262
10613 Centennial Hall Mpls 55455

TIERNSKY Arthur Albert GRAD 645-2945
2044 Brewster St Apt 12 St Paul 55108

TIENKEN Pedro Arturo 76 IT 645-2945
2044 Brewster St W #12 St Paul 55108

TIERNY Deborah Marie 75 CL 901 W Pine Stillwater 55082

TIERNY James Franklin 75 MED 644-7719
1875 Laurel Ave St Paul 55104

TIERNY Kathryn Louise 74 LAW 219 S Hamline Ave St Paul 55105

TIERNY Michele Marie 77 GC 2180 London Ln Apt 107 St Paul 55119

TIERNY Patrick Willia 76 CL 5216 Northwest Ave White Br Lake 55110

TIERNY Robert James 75 MED 644-7719
2033 Grand Ave #1 St Paul 55104

TIERNY Victoria Lynne 74 CL 378-0221
840 18th Ave Se No.103 Mpls 55414

TIENSE Peter GRAD 788-1703
#2 4322 3rd St N Mpls 55421

TIETJEN John N AS IT

TIFFANY Douglas Glen 74 AG 331-5695
808 13th Avenue Se Apt 6 Mpls 55414

TIFFANY Margaret Nina 75 CL 774-6213
1511 Westminster Apt 103 St Paul 55101

TIFFT Thomas Clifford 74 CL 1026 E Cook St Paul

TIGGAS Christopher Bill 76 CL 926-0487
3037 Natchez St Louis Pk 55416

TIGGAS John Gregory 74 ED 929-9568
4603 France So Mpls 55410

TIGGAS Mark Steven 77 IT 825-0745
3520 Colfax S Mpls 55408

TIGGES Michael Andrew 74 BIOSC 336-7983
73 1/2 1st St #323 Mpls 55404

TIGHE Stan Albert 74 ED 226-1952
835 Lindenwood St Paul 55105

TIGUE Cheryl Denise 77 CL 1301 Vincent Ave No Mpls 55411

TIGUE Kevin Thomas 74 CL 226-1727
1175 Goodrich St Paul 55105

TIGUE Ronald Joseph 76 IT 878-2262
R R #1 Box 208 Monticello 55362

TIHEY Carol Marie John 74 HE 729-6242
5800 21st Ave S Minneapolis 55417

TIKKANEN Michael Ello 74 CL 1736 Hollywood Ave Ne Mpls 55418

TILBURY Ralph Thomas 77 CL 926-8118
5805 Morgan Ave So Mpls 55419

TILL Robert Edmund GRAD

TILLEMANS Denise Ann 77 CL 5709 Wentworth Mpls 55419

TILMANS Joanne 75 CL 378-0856
15 Sidney Place Mpls 556374

TILLERY Gary Dean 74 BUS 535-3174
6241 Scott Ave No Bklyn Cr 55429

TILLESON Aaron Lee 76 GC 890 26th Ave Se Mpls 55414

TILLESON Arne Carl 76 PHARM 331-3067
890 26th Ave Se Minneapolis 55414

TILLMAN Frederick Jame 77 AG Rr #3 Box 108 Jackson 56143

TILLMANS David John 77 CL 2316 Sheridan Terr Wayzata 55391

TILLOTSON Paul Earl GRAD 331-6927
815 13th Ave Se #303 Minneapolis 55414

TILSON Randy Lee 76 IT 5045 Vincent So Mpls 55410

TILSNER Timothy Lauren 76 CL 1119 St Paul Ave St Paul 55116

TILSTRA Harold Dean 75 VET M 2369 Carter Ave St Paul 55108

TILTON Donald Leroy GRAD 644-6869
1037 Cromwell Ave #2 St Paul 55114

TILMAN Gerald Clayton 76 CL 938-3727
3413 Zinkar Ave St Louis Pk 55426

TIMM Catherine Abbott 74 CL 331-3281
314 10th Av Se Minneapolis 55414

TIMM Dale Alfred 74 VET M 646-2000
2060 Carter Ave St Paul 55108

TIMM Daniel Willard 74 GC

TIMM David Walter 75 BUS 922-0482
6805 Cornelia Dr Edina 55435

TIMM Jeffrey Paul 77 CL Wood Lx 56297

TIMM Melanie 76 CL 4654 Upton So Mpls 55410

TIMM Robert Mark GRAD 373-7772
520 Washington Ave Mpls 55414

TIMMER Linda Hophesters 74 CL 825-2001
4713 Aldrich Ave So Mpls 55409

TIMMER Steven James 75 LAW 339-4327
4713 Aldrich Ave So Mpls 55409

TIMMERMAN Cheryl Ann 76 CL

TIMMONS David Michael 77 IT 1977 Kingston Ave St Paul 55109

TIMMONS Richard Allen 75 PHARM 777-4781
1977 Kingston St Paul 55109

TIMMONS Thomas Patrick 74 CL 488-7364
330 W Cottage #G-9 St Paul 55117

TIMO Steven Charles 77 IT 786-5810
6517 Lucia Lane Fridley 55432

TIMO Susan Jeanette 74 ED 6517 Lucia Lane Ne Fridley 55432

TIMOTHY John William 77 MED 331-2028
1509 Union Ave Se Minneapolis

TIMS Alan Lee 76 MED 2044 Brewster St Paul

TINDAL Gerald Arthur 75 CL 452-4311
460 Wilson St Winona 55987

TINDAL Mary Lee 77 CL 460 Wilson Winona 55987

TINDALL Robin Che 76 CL 5320 W 60th St Edina 55436

TINGELSTAD Marie Conra 77 IT Rr 1 Box 641 Buffalo 55313

TINGERTHAL Mary Carol 74 CL 115 Litchfield St St Paul 55117

TINI Daniel James AS ED 869-1995
TIKKER Steven Jay 75 IT 6325 Lyndale Ave S #206 Mpls 55423

TINKHAM John Robert 76 CL 1203 Ne 21st St Rochester 55901

TINKHAM Van Melvin GRAD 507 4th St Se Apt 8 Minneapolis 55414

TINNESAND Orson Lee 75 MORSC 1802 W 5 Street Grand Rapids 55744

TINKLEY Robert George 74 BIOSC 2502 3rd Ave W Hibbing 55746

TIRK Kay Thompson Susa 74 AG 698-6907
1748 Juliet Av St Paul 55105

TISCHER Vicky Lynn 76 CL 219 2 Street Sw Clara Ct 56222

TISCHLER Gail Margaret GRAD 646-8401
5325 Larpenture Ave W #1 St Paul 55113

TISCHLER James Richard 75 CL 1802 Oakdale #213 W St Paul 55118

TISCHLER Lee Stephen 74 CL 483-3993
3575 Owasso St #205 St Paul 55112

TISDEL Horace Elliott 75 MORSC 227-0240
1012 Ashland St St Paul 55104

TISDLE Herman Ellsworth 76 GC 766 Ighearth St Paul 55104

TISDLE Roger Edmund 74 ED 766 Ighearth St Paul

TISSEL William Andrew GRAD 646-4397
1341 Asbury Street N St Paul 55108

TISH Robert Charles 75 BUS 938-7361
2222 Minnesota Ct St Louis Pk 55426

TISH Susan Nan 77 CL 9002 Mlnaha C N St Louis Pk 55426

TIIT Manyaka Raphael GRAD 1175 Fifield St Apt N3 St Paul 55105

TITRUD Jeanine Marie 76 CL 474-6856
Rt 1 Box 454 Excelsior 55331

TITRUD Renee Lorraine 76 CL 474-6856
Rt 1 Box 454 Excelsior 55331

TITUS Elizabeth A 74 AGFHE 647-0727
1846 Walnut St Apt 1 St Paul 55113

TITUS Jack L Jr 77 CL 484-4281
Route 1 Howley 56549

TITUS John Philip Jr 75 IT 437-5765
812 W 15th St Hastings 55033

TITUS Sandra Larsen GRAD 645-8525
518 Westwood St Northfield 55057

TITUS Timothy Wayne 76 GC 2813 Bryant Ave S Mpls 55408

TJEBBER Janice Rae 75 IT 331-5946
600 Univ Ave Se Apt 404 Mpls 55414

TJOA Jie Soen 76 IT 370-1574
727 15th Ave Se Apt 37 Minneapolis 55414

TJOSVOLD Mary Margaret GRAD 729-4228
3204 Minnehaha Av S Mpls 55406

TKACH Daniel Vladimir 77 CL 4053 Van Buren Col Hts 55421

TKACH Patricia Ann 75 CL Rt 1 Box 71b Somerset W 54025

TKACHUCK Bradford Lee 76 CL 774-5379
1830 Orange E St Paul 55119

TKACHUCK Rochelle Nan 77 CL 1830 Orange Stp 55119

TLOUKAN Donald James GRAD Minnesota City

TLOUKAN Marcia Ann Toq 74 ED Claremont

TOBERMAN Howard Bruce 74 CL 929-7500
2841 Sumter Ave S St Louis Park 55426

TOBERMAN Joel Harvey 77 CL 2841 Sumter So St Louis Pk 55426

TOBERMAN Kathleen Smit 75 HE 646-3454
1267 Gibbs Ave St Paul 55108

TOBEY Janis Marie AS PH 209 Se 5 Street Mpls 55414

TOBIN Timothy Patrick 77 CL 131 Kensington Dr Madison W 53704

TOBRITZHOFF Nancy Ann 76 CL 451-0549
820 21st Ave N S St Paul 55075

TOCKER Howard AS PH 533-6927
420 N 45th Ave Robbinsdale 55422

TOCKO Gregory Stephen 76 GC 698-3549
1510 Randolph St Paul 55105

TOOD Gale Leslie 76 CL 699-9361
1663 Scheffer St Paul 55116

TOOD Scott Robert 74 BUS 114n Onnet Fairmont 56031

TOOD Stephanie 77 CL 3028 University Mpls 55414

TOOD Thomas Marshall GRAD 920-5232
3120 W Calhoun Blvd Mpls 55416

TOODROV Stefan V 75 IT 3536 Minikahda Ct #23 Mpls 55416

TOENIES Mark Mario 76 FOR 331-7916
1601 Se Univ Av Mpls 55414

TOEPEL James Everest 74 FOR 926-2493
4622 Arden Edina 55424

TOEPEL Roger Charles 74 MED 331-9280
575 Leavenworth Ave Mpls 55414

TOFT Richard Winston 74 AG 3216 Pillsbury Ave So Mpls 55408

TOFTLAND Marvin Rus 74 AG 645-1187
2317 Priscilla St Paul 55108

TOH Swee Kee Rex GRAD 338-3057
425 Univ Ave Apt 207 Mpls 55407

TOHNO Tetsuo 75 IT

TOIVANEN Kathleen Mari 76 NURS 1075 13th Ave Se Minneapolis

TOIVANEN Wayne Theodor GRAD 376-6315
10568 Centennial Hall Mpls 55455

TOIVOLA Donald Martin 75 BUS 633-3331
2950 Highcrest Rd #7 Roseville 55113

TOKAR Patricia Ann 74 NURS 781-1631
2528 Murray Ave Ne Mpls 55418

TOLAAS James Edward 74 BIOSC 484-7042
1030 Cottage Pl Shoreview 55112

TOLAN Nancy Renee 76 CL 331-2231
516 12th Ave S Minneapolis 55750

TOLER Kenneth 76 AG 884-6545
9120 Lyndale Ave S #3 Bloomington 55420

TOLES Gary Lee 77 CL 2772 Ulica Ave St Louis Pk 55416

TOLIVER Steven James 75 GC 824-5533
4740 Stevens Av S Mpls 55409

TOLKINEN Jane Susan 77 CL 4015 Upton Mpls 55412

TOLLEFSON Beverly Does 74 UCOL 522-8821
1625 Newton Ave No Mpls 55411

TOLLEFSON Gary Dennis 77 MED 729-9530
2311 15th Av S Mpls 55404

TOLLEFSON Karen Denise 77 HE Baby Hall St Paul 55101

TOLLEFSON Lynn Marie N 77 CL 824-9117
2709 Blaisdell Ave S #2 Mpls 55408

TOLLEFSON Michael John 74 CL 827-7029
520 Sw 5th St Brainerd 56401

TOLLEFSON Richard Edwa 74 CL 378-1780
219 B-Gmt 8th Ave Se Mpls 55414

TOLLEFSON Terry Ray 75 CL 473-8691
2140 W Grand Ave Long Lake 55356

TOLLEFSON Wendell Monr GRAD 473-8691
2140 W Grand Ave Long Lake 55356

TOLLEFSON John Arlan 75 CL 304 Knoll Markato 56001

TOLLEFSDORF John Dougl 74 CL 331-9108
1075 13th Ave Se Mpls 55414

TOLLEFSDORF Richard Rog 77 IT 304 Oak Knoll Markato 56001

TOLLERUD Suzanne Ildst 74 BIOSC 331-8795
1112 Se 8th St #16 Mpls 55414

TOLLIN Anthony Gale 76 CL 537-5546
5925 Admiral Lane Mpls 55429

TOLLMAN Thomas Andrew GRAD 645-7825
219 Maple St Northfield 55057

TOLLUND Leslie Richard 74 CL 331-3605
721 15th Ave Se Apt 20b Mpls 55414

TOMARDA Renata Veroni 76 HE 566-4249
8141 Brandywine Pkwy Brooklyn Pk 55444

TOMAN Olga AS ED 515 Flandrau St Paul 55106

TOMAR Carroll Eugene 74 CL 333-8450
1800 S 4th Ave Mpls 55404

TOMASKO Andrew Carl 77 CL 3124 Rhode Is St Louis Pk 55426

TOMATZ Mary Jo 74 HE 331-3762
414 Erie Se Mpls 55414

TOMCZYK Thomas Stanley 75 FOR 788-0735
1032 43rd Ave Ne Columbia Hgts 55421

TOMCZYK Vicky Susan 76 CL 788-0735
1032 43rd Ave Ne Columbia Hgts 55421

TOMIANY John Francis GRAD 331-6618
924 17th Ave Se Mpls 55414

TOMISAK Mary Elizabeth 76 CL 3000 Asbury St Paul 55113

TOMKO Mary Catherine GRAD 375-5896
8323 Clyde Avenue Chicago II 60617

TOMLINSON Bruce John 74 ED 721-4171
5336 47th Ave S Minneapolis 55417

TOMLINSON Kathleen Mar 77 CL 5336 47 Ave So Mpls 55417

TOMLINSON Mark Allen 76 IT 2168 Territorial Hall Mpls 55455

TOMLINSON Nancy Louise 75 PHARM 378-1463
706 Univ Se #21 Mpls 55414

TOMLINSON Paul Richard 76 CL 373-6883
274 Frontier Hall Mpls 55455

TOMLINSON Robert Lynn 76 CL 589-2160
909 Park Ave Morris 56267

TOMOVICH Merianne 76 CL Constock Hall Mpls 55455

TOMPKNIS Mark Eugene GRAD 537-3154
4261 46th Ave N Apt 212 Robbinsdale 55455

TOMSCHE Joseph John 74 AG 781-7918
1219 Pierce Ne Mpls 55413

TONELSON Charlotte Ann 74 CL 333-8089
1115 E 24th St Minneapolis 55404

TONG Shiu Lok GRAD

TONKINSON Theodore R C AS AG 909 Sunset Dr Mica 55343

TONNESON Vikky L 74 HE 721-4176
2915 E 22nd Street Mpls 55406

TONSAGER James Richard GRAD 935-9086
4728 Fair Hills Rd Mpls 55343

TONTATH Nigham GRAD 383-3662
Labor Educ Se Stow Mpls 55455

TOOHEY Michael O 77 GC 3640 Colfax Ave So Mpls 55409

TOOHILL Martin John AS CL 698-8419
2080 Grand Av St Paul 55105

TOOKENAY Vincent Favia 74 MED 333-7335
1910 Franklin E #1901 Minneapolis 55406

TOOL Hubert Willis Jr 77 IT 11185 Quincy St Ne Blaine 55434

TOOL James Wayne GRAD 325-2324
Box 15 Lyle 55953

TOOPEN James Edison 77 CL 9637 Oakland Ave So Bloomington 55420

TOORANI Sarah 74 IT 55455
Constock Hall Minneapolis

TOPEL Richard William 74 CL 11700 Larch St Coon Rapids 55433

TOPOLUK Danni Marie 77 CL 3450 Harriet Mpls 55408

TOPP Mary Louise GRAD Hastings Nb

TOPPIN Cynthia Jean St 74 CL 825-0535
817 8th St Mpls 55414

TOQUAM Jody Lee 75 CL Rr 2 Claremont 55924

TORBENSON Kevin Jon 75 CL 245-4963
4033 West Mill St Paynesville 56362

TORBETT David S GRAD 377-6694
1700 Newport Denver Co 80220

TORBORG Beverly Brower 80 CL 447-3469
Rt 3 Green Oaks Prior Lx 55372

TORBORG John Steven 74 IT 699-6570
1367 Wellesley St Paul 55105

TORDOFF Jean Vannosta 76 CL 6 Chickadee Ln Stp 55110

TOREN James Richard GRAD 926-2847
5125 Drew Ave South Minneapolis 55410

TOREN John Howard 74 CL 331-8416
2311 1st Ave S Mpls 55404

TORFIN Danny Lee 77 GC 10121 Hwy 55 Golden Valley 55373

TORFIN Grant Allen 75 PHARM 644-4283
1631 Carl St #5 St Paul 55108

TORFIN Mark Stephen 76 CL Rr 2 Delano 55229

TORGERSON Austa Brostu GRAD 263-3826
Po Box 157 Randolph 55065

TORGERSON Brian Charles GRAD 331-7872
2171 Grand Ave W #2 St Paul 55105

TORGERSON Donald Roy 75 DENT 786-7288
75 Circle Dr Circle Pines 55014

TORGERSON Donna Dee 75 ED 3017 Sandy Hook Dr Roseville 55113

TORGERSON John L 74 MORSC 408 Water St Black Riv Wis 54615

TORGERSON Peter Marte 75 BIOSC 331-1679
1321 6th St Minneapolis 55414

TORGERSON Richard Lee 77 IT 397 E Butler W Stp 55118

TORGERSON Stephen Mark 76 CL 331-3432
1115 5th St Se Mpls 55414

TORGERSON Stuart Alan 74 MED 721-5916
3620 E 42nd St 206 Minneapolis 55406

TORGESON Scott Eric 75 CL

TORGIMSON Mark Lloyd 74 LAW 722-9197
2516 32nd Ave S Minneapolis 55406

TORGISON Timothy Lee 77 CL Territorial Hall Minneapolis 55455

TORGUSON Virginia Steb GRAD

TORKELSON Debra Lynn 75 ED 1436 Colorado Ave So #9 St Louis Pk 55416

TORKILDSON John Jeffrey 76 CL Trout Brook Rd Hudson Wis 54016

TORKILDSON Sue Ellen 76 CL 900 19th Ave Se Mpls 55414

TORKKOLA Carl Duane 76 GC 330 B St Se Mpls 55414

TORLAND Peter John 74 AG 890-3337
10911 Portland Ave S Burnsville 55337

TORMIA David Leo AS IT 739-8836
889 Greenway Ave N St Paul 55119

TORMANEN Calvin Dougl GRAD 729-9198
3117 17th Ave S Mpls 55407

TORNES Roger Dawson 75 GC 724-0750
4124 28th Ave So Mpls 55406

TORNES Susan Carol 77 CLA 3405 40 Ave So Mpls 55406

TORNES Anne Marie 77 CLA 2300 Roth White Br 55110

TORNES Walter Robert 74 ED 2218 W 89th St Bloomington 55431

TORNQUIST Joan Fraser 75 MEDTC 221 11 St So Virginia 55792

TORNQUIST Karen Beth 74 CLA 5105 17th Ave South Minneapolis 55417

TORNTORE Marianne 77 CLA 2156 Dayton St Paul 55104

TORP Jeannette Polard 74 HE 2201 Sierra Dr White Bear Lk 55110

TORREANO Margaret Ann 76 NURS 770 Dupont No Mpls 55411

TORRES Ernesto J GRAD 2701 Delaware St #2 Mpls 55414

TORRES Hector Enrique GRAD 1223 Middlebrook Hall Minneapolis 55485

TORRES Robert Frías 76 GC 713 Middlebrook Hall Mpls 55414

TORREY Eugene Arnold 74 IT 4345 Ne Madison St Columbia Hts 55421

TORREY Jeffrey Mark 76 CLA 424 West 12 Street Willmar 56201

TORKEY Bruce Richard 74 BUS 412 True St New Brighton 55112

TOSO John Michael 77 MED 626 Erie St Se #3 Mpls 55485

TOSTENRUD Diana Marie GRAD 2908 Roosevelt St Mpls 55418

TOTH Michael Gregory 76 CLA 2900 Roosevelt St Ne Mpls 55418

TOTH Steven Michael 76 CLA 2212 Wentworth St Paul 55075

TOTSCH Mary Ann 76 CLA 336 Pioneer Hall Mpls 55455

TOTSCH Robert Leslie 77 GC 454 Frontier Hall Mpls 55455

TOTT Herman William 77 CLA 3039 Medicine Rd Mpls 55427

TOTT Mary Eileen 74 UCOL 1000 Univ Ave Se Minneapolis 55414

TOUTSHEK Arlys Yvonne 75 CLA 7700 Penn Ave South Mpls 55423

TOURA Morteza Ali 77 CLA 4609 Island View Mound 55427

TOUCHERRY Robert Walt GRAD Fridley

TOUPIN Ronald Francis 75 CLA 4216 Oakridge Ln Hopkins 55343

TOURANGEAU Mark Warren 77 GC 523 Oak St Mpls 55414

TOURJE Elton James GRAD 17208 Millwood Rd Mtka 55343

TOURNAT Richard Scott 74 CLA 735 Zumbro Rochester 55901

TOURNVILLE Elaine Agnes 75 CLA 211 4th Ave N St Paul 55075

TOUSNI Mahmoud Mousaf GRAD 653 Erie St Mpls 55414

TOW Scott Lynn 77 CLA Box 19 19 R 2 Stillwater 55082

TOWER Steven Russell 74 AG 865 Se 21st Ave Mpls 55412

TOWEY Jeffrey B 76 CLA 6228 Louisiana Ave N #722 Brooklyn Park 55428

TOWLE Mary Jo Anne 76 CLA 2052 Selby St Paul 55104

TOWNE James William 77 YET M 804 W County Rd D Pkwy 56329

TOWNE Keith Allen AS MED 4148 21st St S Mpls

TOWNES Charles Dwight AS PH 16 Meadow Ln S Mpls 55416

TOWNEND Dewayne GRAD 3222 39th Ave S Mpls 55406

TOWNSEND James Edward GRAD 215 St Marys Ave Se Mpls 55414

TOWNSEND John Clendeni GRAD 418 E 26th Street Mpls 55404

TOWNSEND John Robert 75 GC 1015 20th Ave No Mpls 55411

TOWNSEND John Ward GRAD 630 E Franklin Ave #302 Mpls 55404

TOWNSEND Kay Susan AS MEDTC 525 Pleasant St Mpls 55419

TOWNSEND Mary Lou 75 GC 1247 St Anthony St Paul 55104

TOWNSEND Pamela Lynn 74 CLA 311 10th Ave Se Mpls 55414

TOWNSEND Robert Morris GRAD 3617 10th Ave S Mpls 55407

TOWNSEND Shelley Dene 75 DENT 629 University Ave Se Minneapolis 55414

TOWNSEND Susan Jane 76 CLA 404 Oak Knoll Blvd Mankato 56001

TOWNSEND Thomas Baker GRAD Dept of Chem Eng Univ Minneapolis 55485

TOWNSEND Timothy Earl 77 CLA 231 Maple St Paul 55106

TOWNSWICK Ann 74 CLA 723 7th St Se #G Mpls 55414

TOZER Peter R 76 CLA

TRACY Bradley Francis 74 BIOSC 1125 5th St Se Mpls 55414

TRACY Byron Kimon 74 IT 1247 St Anthony Ave St Paul 55104

TRACY Clarence Joseph GRAD 1769 Carroll Ave #27 St Paul 55104

TRACY James Raymond 77 CLA Rr 1 Monticello 55362

TRACY Jamie Catherine 77 CLA 2065 Carroll Ave St Paul 55104

TRACY Jane Prescott Be GRAD 1247 St Anthony Ave #2311 St Paul 55104

TRACY Jeffrey Lynn 75 CLA 2065 Carroll St Paul 56104

TRACY Kathleen Marie 76 CLA 1447 13 Ave Nw Rochester 55901

TRACY Kathleen Marie 77 GC Green Isle 55338

TRACY Mary Kay 74 CLA 1673 E Laurie Rd St Paul 55109

TRACY Michael Louis 74 ED 2024 Eleanor Ave St Paul 55116

TRACY Michael Sean 75 CLA 4025 Hull Road Hopkins 55343

TRACY Susan Ann 76 CLA 1673 E Laurie Rd St Paul 55109

TRACY Teresa Ellen 75 CLA 602 Park Lane Mankato 56001

TRAEGER Jean Ann 74 ED 1022 Marvel Street Apt 2 St Paul 55114

TRAEGER Joen Marie 76 GC 2329 S 9th St #410 Mpls 55406

TRAEGER Karin Louise 75 DENHY 1866 Shryer Ave W Roseville 55113

TRAEGER Sue Ann 77 GC 1420 16 1/2 Ave Nw Rochester 55901

TRAHMS Thomas Henry 77 AG Rt 3 Janesville 56048

TRAIL Beth Ellen 76 CLA 1247 St Anthony Ave #1704 Stp 55104

TRALLE James Andrew 75 CLA 1920 Fernona Ave St Paul 55104

TRAMM Keith Alan 75 BUS 3248 New Brighton Rd Stp 55112

TRANDEM Leroy Scott 76 GC 1506 Florida Ave N Mpls 55427

TRANGLE Kevin Larry 77 MED 4412 Cedar Lk Rd #2 St Louis Pk 55416

TRAPP Barton William 75 BUS Centennial Hall Mpls 55455

TRAPP Bonnie Sue 74 CLA 4108 W 100th St Mpls 55437

TRAPP Carol Lenore 74 MEDTC 4108 W 100th St Mpls 55437

TRAPP James Allan 77 GC 2211 W Co Rd C2 St Paul 55113

TRAPP Deborah Lynn 76 CLA 2193 E 5 Street Stp 55119

TRAVIS Carla Jean 76 IT 357 Sycamore St Prescott WI 54021

TRAVIS Margaret Rose GRAD 1615 4th St S #1702m Minneapolis 55404

TRAVISSEY Turhan 74 CLA 917 Emerson Ave No #201 Mpls 55411

TRAVISS Colleen Mary M 74 CLA 2106 Garfield Ave S Mpls 55405

TRAWICK Leon Adolphus 74 LAW 6371 Zane Ave N Mpls 55414

TRAWLER Devere Joseph 74 IT 1201 25th Ave S Mpls 55406

TRAYNOR Michael Steven 76 IT St Paul 55122

TRBAN Mary Kathleen 77 AG 5028 Aldrich No Mpls 55430

TRDAN Richard John GRAD 155 E Little Canada Rd St Paul 55117

TREACY Kevin William 77 CLA 1411 Summit Ave Stp 55105

TREAKLE Donald Elwood 76 CLA 4508 Stevens Mpls 55409

TREAT Susan Grace 75 HE 6709 16 Ave So Mpls 55423

TREBOSKE Douglas Mich 77 DENT 726-7463

TREZ Dary Vernon AS BUS 1435 W Jessamine #304 St Paul 55108

TREHAN Virinda Parks GRAD 1201 Minnehaha Apt 302 Minneapolis 55406

TREIBERGS Andrejs Erik 74 IT 4516 Washburn Ave S Minneapolis 55410

TREIBERGS Juris Egils 75 CLA 4516 Washburn Ave So Mpls 55410

TREICHEL April Louise 75 ED 306 11th Av Sw Cambridge 55008

TREICHLER Bruce Warren 74 CLA 519 Doddridge Cloquet 55720

TREIJS Ingrid 77 CLA 3104 4th Ave S #2 Mpls 55407

TRELAVERN James Burris GRAD 1024A Hanson Blvd Coon Rapids 55433

TRELLES Kristen Vikse AS CLA 343 E 19 Street #4b Mpls 55404

TRELSTAD Gretchen Brek 75 HE 143 Bedford St Se Mpls 55414

TRELSTAD Marcia Verret 74 ED 5321 York Av S Mpls 55410

TREMBATH Joyce Marie GRAD 2612 W 40th St Mpls 55410

TREMBLAY Janice Ceceli 75 CLA TREMMEL Jon Thomas GRAD

TREMPPE Thomas James AS BUS 9732 Avocet Rd Nw Coon Rapids 55433

TRENCE Dece Lilliana 77 MED 2349 Commonwealth Ave St Paul 55108

TRENCE Fredis F AS IT 2349 Commonwealth Ave St Paul 55108

TRENCE Martin Sigurd 77 IT 2349 Commonwealth Ave St Paul 55108

TRENCE Peter George 75 ED 2349 Commonwealth Ave St Paul 55108

TRENCH Terri Jean 76 CLA 6738 Wentworth Richfield 55423

TRENDA Dale Eugene 76 CLA TRENDA Ronald William 76 IT 1115 5th St Mpls 55414

TRENHOLM Constance Lee 75 ED 29 Monogery Rd Larchmont NY 10538

TRENT Deborah Carol 76 CLA 1885 Simpson Ave St Paul 55113

TRENTI John Michael 76 CLA Box 186 A Britt 55710

TRESLER Thomas Ray 75 CLA 8951 Goodrich Ave S Bloomington 55437

TRESSLAR Marcia Ann GRAD 612 Delaware Se Box 4211 Mpls 55455

TRETTEL Edward Leo 74 CLA 814 8th St Se Mpls 55414

TREUER Elissa Lerner GRAD 2211 10th Ave S Mpls 55404

TREVALLEE Charles The 74 PH 174 Michigan Ave Sun Prairie WI 53590

TREVIS Walter John 76 CLA 170th St W Farmington 55024

TREZOK Daniel Lawrence 76 CLA 3317 Cedar Ave Mpls 55407

TRI Michael Allen 75 CLA 758 N Victoria Ave #5 St Paul 55104

TRICKLEY Julie Margerit 77 GC 5800 Cambridge St Louis Park 55416

TRIEWASSER Keith Calv GRAD 1435 N Cleveland Ave St Paul 55108

TRILIGH Elizabeth Swa GRAD 5627 Clinton Mpls 55419

TRINE John Allen 74 IT 1524 Woodbridge St St Paul 55117

TRINITY John Richard 74 MED 1670 Fernwood St Paul 55106

TRINKLE Colleen Estell 74 CLA 3812 41st Ave S Minneapolis 55406

TRIPP John Maitland 74 IT 626 Univ Ave Se Mpls 55414

TRIPP Margaret Frances GRAD 1648 Charles Ave St Paul 55104

TRIPP Michael Raattama GRAD 3100 E 22nd Mpls 55406

TRIPP Vickie Lee 75 CLA 2644 Arthur Ne Mpls 55418

TRIPP William Eddy 74 CLA 1821 Univ Ave Se Mpls 55414

TRIPPLER Dale James GRAD 608 13th Ave Ne Mpls 55413

TRITABAUGH Lois Ann Sc AS ED 4176 Adair Ave #9 Robbinsdale 55422

TRITUBOW Wayne Douglas 74 LAW 12964 Nicollet #101 Burnsville 55373

TRITES Paul Nathan 75 BIOSC 1206 4th St Se #301 Mpls 55414

TRITZ Paula Marie 74 CLA 409 Univ Ave Se #10 Mpls 55414

TRITZ Peter Sylvester GRAD 498 North St St Paul 55101

TRIVEDI Nishlesh Chan GRAD Mineral Resour Res Ctr Mpls 55455

TRIVEDI Shradha Chand GRAD 73220 Wesley Mark 77 GC 7321 Colfax Richfield 55423

TROENDEL Phyllis Ann 74 HE 1029 Robbins Street St Paul 55108

TROGE Kathryn Olson 76 CLA 1530 Hwy 101 N Wayzata Wayzata 55391

TROIDL Gary Allan 77 IT 1288 Calumet Ave W St Paul 55118

TROME Mary Cecilia AS CLA 3955 1 Ave S Mpls 55409

TROEIN Timothy Donald 77 GC 2835 N Rice St #805 St Paul 55113

TROOLIN Russell Ward 77 YET M Rr 1 Cambridge 55008

TROOLIN Thea 75 OT Rr 1 Cambridge 55008

TROOP Sherry Lynne 76 CLA 211 S Chestnut St Elmo 62458

TROSDAHL Jane Ethel 76 IT 648 Holly St Stillwater 55082

TROSELJUS John Harold 76 DENT 826 Maple St Red Wing 55066

TROSETH Lyle Bertram 77 IT 1525 E Magnolia St Paul 55106

TROSSEN James Andrew 76 CLA 364 Wildwood Ave White Bear Lk 55110

TROSSEN Michael Cliffo 74 CLA 1247 St Anthony #2409 St Paul

TROST Daniel Robert 77 CLA 4320 Dupont Mpls 55409

TROST Gregory Alan 77 CLA 1031 Margaret St Stp 55104

TROST Lawrence Peter 75 LAW 1572 Portland Ave St Paul 55116

TROST William Frank 77 GC 4320 Dupont S Mpls 55409

TROTTER Virge James AS IT 1318 3 1/2 St Se Rochester 55901

TROUP David Gary 76 CLA 8536 Cedar Lk Rd St Louis Park 55416

TROUP Michael David 76 GC 200 S Natchez Ave Mpls 55416

TROUBLE Marjorie Ann We AS CLA

TROVIK Virginia Eileen 76 CLA 3816 19th Av S Mpls 55407

TROVICH Robert Joseph 76 CLA 248 Holly Rd Hopkins 55343

TROW Rose Mary 74 UCOL 4208 Louis Hills Blvd Mpls 55410

TROW Thomas Lambert 74 CLA

TROWBRIDGE Alan Leslie 74 IT 219 W Winona W St Paul 55102

TROWBRIDGE Chase Garri GRAD 2323 16th Ave S #209 Mpls 55404

TROWBRIDGE David D 76 IT 411 21 Street Sw Mason City Ia 50401

TROWBRIDGE Jeffrey Art 74 ED 183 Seymour Ave Se Minneapolis 55414

TROWBRIDGE Marshall T 75 ED 1425 Blyden Ave W Wayzata 55391

TROWELL Charles Francis 75 CLA 1004 7th St Se #102 Mpls 55414

TROYER Barbara Jean 76 CLA 115 Hawaiian Dr Mankato 56001

TROYER Susan Kay 76 CLA 1121 12th Av N #308 Mpls 55411

TRUAX Ann Sylvia Thor GRAD

TRUAX David Alan 76 CLA 65 Clarence Se Mpls 55414

TRUAX David Clair 74 CLA 2445 10th Av S Mpls 55404

TRUAX Douglas David 76 CLA 2713 Alabama Ave S St Louis Park 55416

TRUAX John Beaver 77 GC 65 Clarence Mpls 55414

TRUCANO Andrea Jane 75 CLA 818 Kimball St Ne Mpls 55432

TRUCANO John GRAD 715 15th Ave Se Mpls 55414

TRUDEAU Albert Raymond 74 ED 4029 E 44th St Mpls 55406

TRUDEAU David Stephen 76 CLA 1474 Blair St Paul 55104

TRUDEAU Julia Anne 77 CLA 4613 Brownlode Edina 55424

TRUDEAU Linda Coletta 75 GC 4029 E 44th St Mpls 55406

TRUDEAU Timothy Charf 76 CLA 4613 Brownlode Ave Edina 55424

TRUDELL Maryellen Eliz 75 ED 2546 Portland Mpls 55404

TRUSE Elizabeth Anne GRAD 4400 Zenith Ave N Mpls 55422

TRUE Richard Loren 76 GC 2400 Northdale Blvd Coon Rapids 55433

TRUEBLUD Purdies Prod 77 GC 1229 Vinnet N Mpls 55411

TRUELSON Raymond Lary 74 LAW 4851 E Lk Harriet Blvd Mpls 55409

TRUELSON Roy Wilfred 76 LAW 3204 23rd Av S Mpls 55407

TRUEMAN Daniel Joseph 74 BUS 405 Division St Bufalo 55313

TRUEX Jeffrey Lynn 77 CLA 1901 2 Street White Br Lk 55110

TRUEX William Lawrence 74 BUS 1809 Cedar Ave Apt 102 White Bear Lk 55110

TRUHN Alan Eugene 74 CLA Po Box 402 Grand Rapids 55744

TRUITNER Kenneth Lewis GRAD 7047 Knapp E St Paul 55108

TRUJILLO Facundo Nelson AS PH Po Box 4937 Santa Fe Nm 87501

TRUJILLO Marcela Chris GRAD 229 Ridgewood Ave #207 Mpls 55403

TRULLINGER Gerald Duan 74 IT 1186 Gibbs St #1 St Paul 55108

TRULSEN Carol Arline 75 ED 1255 Desoto St St Paul 55101

TRUMBLE Mark Eugene 76 CLA Rt 1 Box 68a Chaska 55318

TRUMBLE Michael Dennis 77 GC 1269 Birmingham St Paul 55106

TRUMBO Nickolas Lee 75 MORSC Gas Lite Trailer Ct Creston Ia 50801

TRUMAN Paul William 76 CLA Rt 5 Box 360a Alexandria 56308

TRUTNA Cheryl Ann 75 CLA 203 E 3rd St So Melrose 56352

TRUTNICH Richard Joseph 76 IT 203 E 3rd St So Melrose 56352

TRYGSTAD Eric William AS CLA 312 11th Avenue Se Minneapolis 55414

TRYGSTAD John Paul 76 CLA Mpls 55414

TSAPYANNIS John Const GRAD 510 Se 12th Ave Minneapolis 55455

TSAI Chengshun GRAD 1429 N Cleveland Ave St Paul 55108

TSAI Chinning GRAD 1241 Fifield St Paul 55108

TSAI Maw Kuei GRAD Electrical Eng Minneapolis 55455

TSAI Stella Marie 77 CLA 5025 Crown St Mtka 55343

TSAI Steve Yuanchung 75 MED 612 Delaware St Se Mpls 55414

TSAKOU Kairice Christi 74 IT 373-6977

TSANG Min Hing Paul 74 IT 718 6th St Se Minneapolis 55414

TSANG Kuen Roger GRAD 3511 23rd Av S #2 Mpls 55407

TSAO Patricia Yuhchang GRAD 628 11th Avenue Se Mpls 55414

TSAREHRADSKY Olenka 77 CLA 3104 Portland Mpls 55407

TSCHABRUN Robert Kent 75 DENT 1630 Eustis St Paul 55108

TSCHANN Gregory Peter 74 CLA 3140 Girard Ave South Minneapolis 55408

TSCHERNE Jeff Alexander 76 CLA 5535 Oaklawn Ave Edina 55424

TSCHETTER Lynn Kennet 75 AG Rt Box 237a Stillwater 55082

TSCHIDA Brian Elliot 76 MED 1877 Grand Ave #204 St Paul 55105

TSCHIDA David Raymond 76 PHARM 362 Pier 5636A

TSCHIDA Judith Marie 76 CLA 1111 Ohio St W St Paul 55118

TSCHIDA Kathleen Scani AS ED 580 Mt Curve Blvd St Paul 55116

TSCHIDA Margaret 76 CLA 84 Quail Hill Minneapolis 55115

TSCHIDA Mary Angela 75 CLA 710 Sherburne St Paul 55104

TSCHIDA Merruth Eliza 76 GC 2073 Ighearth Ave St Paul 55104

TSCHIDA Richard Anthon 75 CLA 1970 Lakeaires White Bear Lk 55110

TSCHIDA Richard Felix 77 CLA 767 Cannon Stp 55112

TSCHIDA Victor Henry GRAD 580 Mt Curve Blvd St Paul 55116

TSCHUNKO Haggis Hilde GRAD 1619 Carl St #11 St Paul 55108

TSE Anna Sui Ching 76 CLA Comstock Hall Minneapolis 55455

TSE Yiu Tak GRAD 326 Frontier Hall Mpls 55455

TSENG Judith Linsi GRAD

TSUCHIYA Frank Yoshio GRAD 2214 Idaho Ave St Louis Park 55426

TSUCHIYA Susan Emi 76 CLA 2214 Idaho So St Louis Pk 55426

TSUI Anne Shuk Ying GRAD Indus Relations Ctr Uofm Minneapolis 55414

TSUI Pu 75 BIOSC 364 Territorial Hall Univ Minneapolis 55455

TUBACH Lorraine J GRAD 1235 Magic Circle Dr Emporia Ks 66801

TUCKER Anita B GRAD 4709 4th Ave S Mpls 55409

TUCKER David Lesley 76 CLA 1845 W Greenwood Rd Glendale Wi 53033

TUCKER George Henchman GRAD 616 12th Ave Se Mpls 55414

TUCKER James Ernest 75 DENHY 1806 3rd Ave So #23 Mpls 55404

TUCKER John Theodora A JT 1300 5th St Mpls 55414

TUCKER Larry 76 CL A 332-3810
2647 Elliot Ave South Mpls 55407

TUCKER Lawrence James 76 CL A 875-3631
R R 1 Murdock 56271

TUCKER Pamela Renee 74 CL A 646-5192
1247 St Anthony # 613 St Paul 55104

TUCKER Randolph Lewis 75 CL A
1820 Maryland Ave No Golden Valley 55427

TUCKER Robert Dennis GRAD 332-3994
810 Thornton # 601 Mpls 55414

TUCKER Roberta Carlson 74 ED 378-0436
616 12th Ave Se Mpls 55414

TUENGE Jay Marie 75 CL A 824-1822
3040 Humboldt So Mpls 55408

TUFFE Joel Kenneth Jr 76 ED
2632 Morningside Dr Long Lake 55356

TUINSTRÄ Rodney Martin 74 ED 646-4960
1029 Raymond St Paul 55108

TUKEY Robert Howard AS BIOSOC 333-8752
649 Jackson St Ne Mpls 55418

TUKIA Kristi Lorence 76 LAW 471-8321
Route 2 Box 264 Anoka 55331

TULIEN Gary Paul 77 CL A 341-3839
218 Warwick Minneapolis 55337

TULKU Barry Leonard 75 CL A 373-6373
Territorial Hill Mpls 55455

TULKU Deanna Dorothy 77 CL A
Buffalo 55328

TULL Judith Ellen 76 CL A
6036 Kellogg Edina 55424

TULLI Candido George 74 PH 690-5622
1307 W Maynard Dr Apt 18 St Paul 55116

TULLY Nanette Tramiere M 74 CL A
766 Ramsey Fr Snelling St Paul 55111

TULLY Timothy Eugene GRAD
2728 131st Ave Nv Anoka 55303

TULMAN Scott Allen 74 CL A 373-6644
Sanford Hall Mpls 55350

TUMA Jeffrey Quentin 76 CL A
3201 66th Ave N Brooklyn Ctr 55429

TUMA Margaret Rose GRAD
1622 W Minneapolis Stp
TUMINE James Angelo 74 BUS 374-3415
620 Queen S Minneapolis 55405

TUNA Nilgun 74 CL A 646-1831
348 N Prior Ave St Paul
TUNBY Jan Larae 75 CL A 869-5221
7121 12th Ave So Mpls 55423

TUNELL Bruce Vernie 75 IT 225-2445
312 W Sidney St Paul 55107

TUNNETH Christine Mar 77 GC
TUNNETH David Reagan 77 GC
1060 Greenbrier St Paul 55106

TUNISON Rochelle Geral 75 CL A
1738 Field St Paul 55116

TUONI Norman Ray GRAD
Cottage Grove
TUONI Roxanne Theresa 76 CL A 636-2795
2800 N Hamline # 118 St Paul 55113

TUONINEN Michael Willi 75 CL A
TUONISTO Randolph John 74 BUS 588-7646
2425 Penn Ave N Mpls 55411

TUONISTO Roger Mark 74 ED
2715 Zenith North Mpls 55422

TUPA Lynne Stevens 76 CL A 929-5603
5113 Millpond Pl Mpls 55436

TUPPER Janell Irene 75 ED 722-9843
3801 East 26th St Mpls 55406

TUPPER Kenneth Dale 74 CL A 338-5383
2441 Chicago Mpls 55404

TURBAK Douglas Melvin 76 LAW
Kranzburg S 57245

TURCHICK Charles Larry 76 LAW
805 E River Rd Mpls 55414

TURCK Donald Charles 74 IT 331-1078
1721 University Ave Se Minneapolis 55414

TUREK Candace Christin 75 CL A 445-3983
1040 Market Shakopee 55379

TURK Joseph Anthony 77 CL A
240 44 Ave Ne Mpls 55421

TURK Robert Joseph GRAD 825-6235
2536 Lyndale Ave So 105 Mpls 55405

TURSKO Karen Linda 77 CL A
2729 Bryant St Mpls 55406

TURSON Fred Theodore GRAD 633-7006
1634 W County Rd Apt 8 St Paul 55113

TURNEON Gary Edward 76 CL A 869-3796
7435 4th Ave S Richfield 55423

TURNEON Mark Jeffrey 74 CL A 869-3796
17435 4th Ave S Richfield 55423

TURNOE Paul Henri 74 IT 566-2741
7556 Kentucky Ave N # 103 Brooklyn Park
55428

TURK William Anthony AS ED
7544 5th Ave So Richfield 55423

TURSKA Kari Matti GRAD 801-8958
02320 Kventhelt Helsinki Finland

TURSNBLUM Mary Louise AS BIOSOC 781-1327
3130 Arthur St Ne Minneapolis 55418

TURNSHILL Charles Wesley GRAD
Po Box 2265 St Thomas Vt
TURNBULL Elizabeth Web 74 CL A 644-2580
2292 Fowell St St Paul 55108

TURNBULL Michael Reid 74 CL A 777-2987
3200 McKinight Rd White Bear Lk 55110

TURNBULL Nancy Kaye 76 HE 822-3491
4808 Clinton Mpls 55409

TURNBULL Robert Willis 74 BUS 373-7014
Frontier Hill Mpls 55437

TURNBULL Steve Lee 77 GC
10001 Dell Rd Eden Prairie 55343

TURNER Andrew Forbes 75 VET M 636-0592
2800 Hamline N # 131 St Paul 55108

TURNER Barry James 74 FOR
Sanford Hall Minneapolis 55455

TURNER Berlene William GRAD 521-8186
1127 Irving Ave N Minneapolis 55411

TURNER Cheryl Marie 76 CL A
2125 Hilvines Mpls 55432

TURNER David James 74 IT 373-6239
Pioneer Hall 12310 Minneapolis 55455

TURNER Gail Gloria 75 MED
3064 Utah Avenue South Mpls 55426

TURNER James Merrill 77 MED 341-2158
2707 14th Av S Mpls 55331

TURNER James Wiggins 76 AG 831-1470
R R 1 Bingham Lake 56118

TURNER Jere Wynne 74 IT 776-5832
306 E Hoyt # 1 St Paul 55101

TURNER Juan Lee 76 NURS 529-1002
2523 Thomas No Mpls 55411

TURNER Kathryn Lois 76 GC
215 Minnesota Pl Fairbault 55021

TURNER Linda Reed Mae 74 ED 776-7579
489 Whittall St St Paul 55101

TURNER Mark Alan GRAD
TURNER Richard Harry GRAD 646-2131
402 Raymond Ave Apt 3 St Paul 55108

TURNER Scott Vincent 76 MED
627-Ontario Se Mpls 55414

TURNER Susan Beth AS PH
5 Botsford Circle Fairbault 55021

TURNER Thomas Harvey GRAD 644-2926
1238 Rose Vista Ct Apt 8 St Paul 55108

TURNER Timothy Brian 76 CL A
17 Hidden Oaks Stacy 55079

TURNQUIST Kaye Lynn 74 CL A 331-9882
525 10th Ave Se Mpls 55415

TURNQUIST Kenneth Emer 75 BUS 739-5743
2157 Glenridge Ave St Paul 55119

TURNQUIST Lisa Gale 77 CL A
9000 Pillsbury Ave So Bloomington 55420

TURNOIE John Jerome AS BUS 331-5407
414 7th Ave Se # C101 Mpls 55414

TURPIN Jewell Jennifer 74 BUS
4932 Queen Ave So Mpls 55410

TURRENTINE Rannar An 76 CL A
1222 W Minnehaha Pkwy Mpls 55419

TURRITTIN John David 74 AG 566-7830
5913 Vincent Ave North Brooklyn Ctr 55430

TUSETH Alice Ann GRAD 537-2864
6040 37th Ave N Crystal 55427

TUSHIE Gary Michael 76 CL A 938-6773
1411 Ne Lake St Hopkins 55343

TUSLIMAN Cary Jay 74 CL A 926-3858
4752 Zenith So Mpls 55410

TUTTILL Craig Kenneth 77 CL A 929-1869
5430 Penn Av S Mpls 55419

TUTHILL John Robert 77 CL A
5136 Queen Ave So Mpls 55410

TUTHILL Lawrence Adlai 76 CL A
1137 Summit Ave S Mpls 55410

TUTKO Ronald William 76 CL A 724-8268
4404 33rd Ave S Mpls 55406

TUTTLE Brian John GRAD 529-8637
3725 Regent Ave N Robbinsdale 56045

TUTTLE Daniel Brian 77 CL A
Rr 1 Owatonna 55060

TUTTLE Janice Dorothy GRAD 377-0979
4566 Cedar Lk # 6 Minneapolis 55416

TUTTLE John Randall 75 IT
5401 Winnetka Ave N Mpls 55428

TUTTLE Randolph Harvey 76 CL A 226-9149
92 Wood Street #D St Paul 55107

TUTTLE William Paul 76 CL A 827-4562
3837 Blaisdell Av S Mpls 55409

TUTTON Betty Jane GRAD 442-8213
2200 Batum Clearwater Fl 33515

TUTUNBARASANDAL Michsen 76 IT
653 Erie Mpls 55414

TUURA Susan Elizabeth 75 NURS
326 6th Ave Se Mpls 55414

TUURI William Nicholas 75 DENT 335-8047
727 15th Ave Se Mpls 55414

TUURIK Charlene Doris 74 PH
1735 Miron St St Paul 55113

TUVE Clinton Wally 76 AG
Box 32 Pengilly 55775

TUZCU Mehmet Muzaffer 76 CL A 331-8982
809 6th St Se Mpls 55414

TVEYT Diane Elizabeth GRAD
611 14th Ave Se Mpls 55414

TVEIT Gary Lee 74 IT 636-1993
Rr 3 Floodwood 55736

TVEITEN Toralf GRAD 644-5359
5165 Quisenberry Kr Sand Norway 55108

TWEED Elizabeth Kay 76 CL A
620 2nd St Nashwak 55769

TWEEDALE Craig Scott 76 CL A
2191 E County Rd F White Bear Lk 55110

TWEEDY Donald Curtis 74 CL A 922-7267
5813 Beard Ave S Edina 55410

TWEEDY John David 77 CL A
503 W 6 Winona 55987

TWEEDY Margaret Jean 76 CL A
Constock Hall Minneapolis 55455

TWEET Stephen Thomas 76 CL A 331-7679
729 8th Ave Se Apt 13 St Paul 55106

TWEETON Daryl Ray AS IT 725-4596
13785 Diamond Path Apple Valley 55068

TYTTE Walter 76 CL A 634-4420
507 2nd Ave Se Glenwood 56334

TYWTO Donald Irving GRAD 645-3096
1436 Raymond Avenue St Paul 55108

TWOBEARS Barbara Arlen 75 GC 644-9985
877 Fry St Paul 55104

TWOHIG Catherine Carol 75 CL A
Rt 2 Campbellsport Wt 53010

TUMAMSI Daniel Yaw GRAD 644-7519
1623 Carl St # 3 St Paul 55108

TYBERNG Betty Lou 76 NURS
316 Pine St Grantsburg Wt 54840

TYCAST Frank John GRAD 533-4883
6201 West Brooklyn Ctr 55429

TYCHMAN David Jeremy 75 BUS
TYLER Frederick Clayto GRAD
Mpls
TYLER Herbert Cornelius 76 CL A 376-6421
401 Middlebrook Hall Minneapolis 55455

TYLER William Tracy 77 CL A
7043 Regent N Mpls 55429

TYREE Richard Lowery AS GC 336-6116
3543 2nd Ave So Mpls 55410

TYSDAL Claudia Empey F 74 CL A 824-8257
2728 Pillsbury Ave F Mpls 55408

TYSK Angela Elaine 77 CL A 544-4978
1100 Idaho Ave North Golden Valley 55427

TYSON Lawrence Guy 77 GC 484-5762
8730 N Milton St Paul 55112

TYBER Nancy June 75 CL A 376-6894
401 6th St Ne 308 Mpls 55414

UBOSI Charles Obidigbo 75 AG 646-8738
1520 Whyte St St Paul 55108

UDAGER Mark Steven 76 CL A
5443 Irving Ave No Bldy Ctr 55430

UDDEN Louise Elaine 76 CL A 544-0575
1206 E 26th St Mpls 55404

UDZEN Marie Cynthia 77 CL A
9324 Northwood Pkwy Mpls 55427

UDEN Donald Lawrence 75 PHARM 331-7509
505 7th St Se Mpls 55414

UDOFFA Celtic Irene 74 AG
330 8th St Mpls
UDOVANI Udo Alpen 74 IT
701 5th Ave Se Mpls 55414

UDSBETH Betty Jean 77 CL A
9632 Pillsbury Bloomington 55420

UDSETT Harold Robert GRAD 881-0742
9632 Pillsbury Bloomington 55420

UECKER Gary Alvin 74 ED
602 Old Settlers Tr Hopkins 55343

UELAND Christopher 74 IT 938-3828
803 11th St S # 7 Hopkins 55343

UFFMAN Barbara Elizabe GRAD 633-1888
1425 Terrance Dr #9 St Paul 55113

UGBOAJAH Francis Okwua GRAD
UHL Mary Fraser GRAD 646-0646
2392 Larpenurte Ave W St Paul 55113

UHRIKACH James Stephen 74 AG
1472 Larpenurte St Paul
ULASZKO Joseph John 76 CL A
317 East West Rd W Seneca Ny 14224

ULBERTS Ruth Marlene GRAD
4253 Humboldt Ave Minneapolis 55408

ULKU John Jay 74 CL A 377-6380
240 Russell Ave S Mpls 55405

ULLAND Rod Peter 75 MED 378-1744
628 Erie Se Mpls 55414

ULLMAN Linda Sue 74 ED 699-2501
283 So Hamline Ave St Paul 55105

ULLMAN Michael Curran 77 CL A
2423 Cromwell Dr Mpls 55410

ULLMAN Stephen Hayes GRAD 638-5157
128 Holley Arms Dr Holley Ny 14470

ULLYOT Marianne Willis GRAD 646-0561
63 Otis Avenue St Paul 55104

ULMANN Barbara Flo GRAD 338-2584
1600 S 6th St # 1002b Minneapolis 55404

ULMANN Mary Christine 75 BUS 473-2971
17801 Susan Lane Minitonka 55343

ULMIRCH Barbara Jean 76 ED 331-1553
51 Clarence Ave Se Mpls 55414

ULMICH Denise Carol 74 HE 644-5515
2274 Brewster St St Paul 55108

ULMICH Franz Willems 74 IT
7601 Aldrich Ave So Richfield 55423

ULMICH Marilyn Helen 74 CL A
4005 Gisella Blvd White Br Lk 55110

ULMICH Michelle Jeanne 74 CL A
1808 Dupont Ave S Mpls
ULMICH Rebecca L 76 HE 227-4935
755 University Ave St Paul 55104

ULMICH Robert Ray 74 BUS 227-4935
4603 Univ Ave Ne Columbia Hts 55421

ULMICH Roy Richard 74 CL A 423-1459
12444 Park Knob Rd Rosemount 55068

ULSAKER Rotun Dee 76 CL A
2380 Coolidge Ave Edina 55424

ULSETH Jill Kristine 74 ED 489-2081
1760 Adolphus # 7 St Paul 55117

ULSTAD Ingrid Carol 75 CL A 866-5948
6537 14th Ave S Richfield 55423

ULSTROM Cynthia Louise 76 CL A 377-7707
4616 Sunset Ridge Golden Valley 55416

ULSUND Steven Harold 76 IT
5139 Queen N Mpls 55430

ULWELLING Margaret Ida GRAD 786-4066
2075 Squire Lane New Brighton 55112

UMEDI Peter Okolo 77 IT 331-9682
406 11th St Minneapolis 55414

UMEN Andrew Jay GRAD 636-1993
191 Windsor Ln New Brighton 55112

UMEROW George 74 CL A 722-2208
3630 26th Ave S Mpls 55406

UMHOEFER Theodore Euge GRAD 376-6594
848 Middlebrook Mpls 55455

UMSTEAD Alicia Mary 75 ED 561-1614
3601 72 Ave No Mpls 55429

UNACHUKWU Emmanuel Uzo 76 CL A
115 Appleby Hill St Paul 55101

UNDEBARKKE Bonita Ann 74 ED 489-8354
100 W Iowa Ave St Paul 55117

UNDERDAHL Steven Gaylo 76 IT 334-3728
R R 2 Box 261 Fairbault 55021

UNDERHILL Thomas Harold 74 BUS 335-3316
2020 22nd Av Mpls 55404

UNDERLANDER Robert Lee 75 IT
9408 Centennial Hill Mpls 55495

UNDERWOOD Ben Bradford 77 CL A
829 Mt Faith Fergus Fl 56337

UNDERWOOD Bruce Lyle GRAD
1224 Middlebrook Hall West Chester Pa
UNDERWOOD Charles T GRAD 690-1989
1274 Fairmount St Paul 55105

UNDERWOOD Eric George 76 CL A 373-6579
404 Territorial Hall Mpls 55455

UNDERWOOD John Mcphers GRAD 341-3205
1310 E 22nd St Mpls 55404

UNDERWOOD Mary Cathery 74 ED 925-2773
5009 Windsor Av Edina 55436

UNDERWOOD Paula Rae 76 CL A
824 Duff Ave So Clarks 56301

UNDERWOOD Ted Leroy GRAD
UNDLIN Michael Scott 77 CL A
2929 Texa Tonka Ave St Louis Pk 55426

UNGAR William Stephen 77 GC
5232 Stevens Ave Mpls 55419

UNGER Michael William 77 CL A
8370 Greenway Cottage Fr 55016

UNGER Thomas Michael 76 CL A
135 Malcolm Mpls 55414

UNGERMAN Craig James 74 BUS 721-7168
3320 34th Av S Mpls 55406

UNGERMAN Joseph Willis 74 BUS
6801 Canterbury Lane Eden Prairie 55343

UNISE Judy Marie 76 GC 869-3901
1134 Dodd Rd St Paul 55118

UNRUH Paul Frank 76 CL A
3341 Garfield St Mpls 55418

UNTERREGER Judith Matt GRAD
Speerstr 11 8820 Wadenswi Switzerland

UNTERAENDER William AS IT
3148 Ensign Ave N New Hope 55427

UNTHANK Mary Guilford AS ED
1014 W 53 St Mpls 55419

UNTIEDT Patricia Jean 76 CL A
5705 Abbott S Edina 55410

UPCHURCH Rick 75 GC
121 Centennial Holland Oh 43520

UPCRAFT Paul Robert 74 CL A 722-3026
3000 E Minnaha Pkwy Mpls 55417

UPP Janet Susan 76 ED
2201 N Albert # 102 St Paul 55113

UPPAL Sohan Lal GRAD 869-5543
5608 Co Rd 18 Lot 303 Hopkins 55343

UPFGREN Estelle Bancro GRAD 439-1981
9263 St Croix Trail N Stillwater 55082

UPFGREN Nancy Alison 76 CL A 484-1003
14 Duck Pass Rd St Paul 55110

UPPSTROM Julie Ann 75 HE 665-2130
105 Inner Drive Le Sueur 56058

UPTON Kerry Donn 74 CL A 373-6214
501 15th Ave Se Mpls 55414

URAIN Roxanne Marie 77 HE
7139 17th Ave So Richfield 55423

URANABIRANONTES Vicio GRAD 644-9051
1228 Roberts Ave St Paul 55108

URANOWITZ Seymour Will GRAD 331-8634
800 University Se Apt 23 Minneapolis 55414

URBAIN Cathleen Marie GRAD 331-2502
1315 8th St Se Mpls 55414

URBAN Diane Olive 77 GC 560-2655
375 67th Ave Ne Mpls 55432

URBAN Gary Frank 74 CL A 633-3120
2942 Arona Ave St Paul 55113

URBAN Holly Jane 77 GC
3904 Xenwood St Louis Pk 55416

URBANIAK Kenneth James GRAD
615 15th Ave Se # 7 Mpls 55414

URBANIAK Mary Cecilia 75 CL A 521-1140
2358 Russell Ave N Mpls 55411

URBANIAK Raymond V 76 IT 789-0943
3458 Buchanan St Ne Mpls 55418

URBANOS Michael Anthon 74 BUS
1602 Douglas St Sioux City Ia 51105

URBANSKI Clements Andre AS BUS 488-4423
1148 W Calif Ave St Paul 55108

URCUYO Rodrigo AS MED 645-7912
1131 N Hamline # 25 St Paul 55108

URRI Brenda Lee AS ED 564-3314
Rr 1 Granite Falls 56241

URNESS Carol Louise K GRAD 781-3921
1026 Ne 23rd Ave Minneapolis 55418

URNESS John Frederick 75 CL A 929-4820
5913 W 34th St Mpls 55416

URNESS Mary Ann 75 ED 373-0410
Van Cleve Court Le Como Mpls 55414

URUETA Elean C 75 GC
680 Humboldt Ave Stp 55107

URVINA Anita Louise 76 CL A 374-3766
2108 5th Ave N Mpls 55405

URZI Alfred Benedict GRAD 644-1582
1844 Simpson Ave St Paul 55108

URZI Mary Frances Camp GRAD 644-1582
1844 Simpson St Paul 55108

USANGA Edet Archibong 74 CL A
821 6 Se Mpls 55414

USEM Carolyn Ann 76 CL A
411 13th St Red Wing 55066

USHER David Vincent 77 CL A
1151 W 35 Street Mpls 55408

USMAN Abubakar GRAD
1035 Economics U of M Mpls 55455

USTRUCK Gary Richard 77 CL A
1286 Ottawa W Stp 55118

USTRUCK Gregory James 74 FOR
UTARAPATRIYAKUL Aungsa GRAD
UTKE Kathryn Mary 74 CL A 789-5135
3400 Roosevelt St Mpls 55418

UTOFF Amy Lorraine 74 NURS 247-5103
Tyler 56178

UTSCHIG Anne Martinson GRAD 644-3073
1275 Gibbs Ave St Paul 55108

UTTER JOAN Smith 76 CL A
1630 Noble Dr Mpls 55422

UTTERBACK Bradley Jay 77 CL A
601 53 Des Moines 50312

UTLEY Margaret Taylor AS CL A 926-0680
4101 Zenith Ave S Mpls 55410

VAALA Charles Jennings 74 CL A 377-0517
715 Douglas Ave So Mpls 55403

VACCARI James Stephen 75 IT
2315 11th Ave E Hibbing 55746

VACCARO Victoria Louis 74 CL A 866-7632
7238 13th Ave S Richfield 55423

VACEK Terry Lee 77 IT 879-3151
Rr 3 Glencoe 55336

VADHEIM Jeffrey Peter 75 MED 331-1744
727 Ontario Se Mpls 55414

VAINO Gordon John 76 CL A
692 Lower Ave Ne Mpls 55418

VAINO Martin 77 CL A
2859 Garfield Ne Mpls 55418

VAINO Mary Kieth 74 IT
VAFAIMAKHONOS Eonapat GRAD
600 Se Univ Av # 306 Mpls 55414

VAFAI Kambiz 75 IT
Middlebrook Hall Mpls 55455

VAGNER David Arlie GRAD
VAGSTAD Kristi Ann 76 CL A 484-2176
1150 Ingerson Rd St Paul 55112

VAII Judy Rae 76 CL A
1018 18th Ave Se Minneapolis 55414

VALLANCOURT Michelle 77 CL A
170 Charles St Paul 55103

VALLS Stephen Mark GRAD 338-3542
940 Franklin Terrace 101 Minneapolis 55405

VALDESUSO Jose Manuel 77 GC 926-3903
5916 Washburn Ave Minneapolis 55410

VALE Carolyn Marie 75 ED 488-9185
1650 Marion St Paul 55117

VALE Charles David GRAD 488-9185
1650 Marion # 106 St Paul 55117

VALENCOURT Lawrence Rl GRAD
VALENS Robert Bruce 76 GC
8610 Glenview St Mpls 55426

VALENTI Robert M 77 CL A
1770 Glenview Ave Stp 55112

VALENTINE James Michae GRAD 331-3608
817 12th Ave Se # 304 Mpls 55414

VALENTINETTI Marlene G 76 CL A 331-6240
1143 15th Ave Se Apt 1 Mpls 55414

VALENTO Brian James 76 CL A 645-7585
806 W Lexington St Paul 55104

VALERIUS Joanne Dorothy 76 CLA 784-4345
2552 Knollwood Dr Mpls 55432

VALE Michael John 76 CLA 521-0541
4015 Fremont N Mpls 55412

VALIANT Gary James 76 CLA 331-1078
1721 Univ Ave S Minneapolis 55414

VALLEY Gary Bernard 77 CLA 771-6359
2016 Woodale Dr Mpls 55432

VALLEY Kenneth Allen 74 AG 771-6359
1499 Mc Afee #13 St Paul 55106

VALLEY Robert George 77 AG Rural Route 1 Center City 55012

VALOS Roger John 77 CLA 708 W Maryland Ave St Paul 55117

VALOVAGE Walter Daniel GRAD Dept of Ent Fish & Wild Mpls 55455

VALTERS Peter Laurimon 76 IT 690-3872
1074 Bowdoin St Paul 55116

VALTINSON William Harv 76 CLA 5700 Dupont S Mpls 55419

VANOS Florence Marie 74 CLA 429-3889
6765 E Shandy Dr Hugo 55038

VAN DEL RUSSELL Edward 75 624-3818
5810 Ellnor St Duluth 55807

VAN Haren Joyce M AS BUS 825-8677
3954 Stevens Ave S Mpls 55409

VAN Houten Leonard Phi AS IT 282-2814
R R 3 Rochester 55901

VAN Velhuizen Wendra 76 MED Po 1315g Umm Morris 56267

VANACKER Mark James 74 VET M 644-7280
2044 Brewster St St Paul 55108

VANAMTWERP Kathleen Ga AS CLA None Princeton 55371

VANARSDALE William Al 75 CLA 935-3556
14613 Karyl Dr Hopkins 55343

VANBERY Luanne 75 CLA 331-3281
714 Se 10 Ave Minneapolis 55414

VANBECK Kathryn Rose 75 NURS 633-3959
772 8th Ave New Brighton 55112

VANBECK Marcia Rae GRAD Ringle WI 54471

VANBERG Paul Gordon 75 AG 828 7th St N W Rochester 55901

VANBESKONM Gary John 76 CLA 789-8794
3201 Hayes St Ne Mpls 55418

VANBESKONM Kathleen A 74 CLA 331-6477
1120 7th St St Mpls 55414

VANBOCKEL David Allen GRAD Mpls

VANBOGART Michael Robe 76 AG 7695 80th St So Cottage Grove 55016

VANBROCKLIN Karl John 77 IT 5608 Concord Edina 55424

VANBURGH Randy Thomas 76 CLA 1552 Charlton 302 W St Paul 55118

VANCATLEDGE Irma Patri 74 CLA 822-6962
4924 3rd Ave S Mpls 55409

VANCE David Leroy 76 CLA 13825 Seminole Apple Valley Ca 92307

VANCE Mary Linda 76 CLA 770-1932
4160 N Gershwyn No St Paul 55109

VANCELEAF Susan Sprague GRAD 933-1520
1318 Oxford St Hopkins 55343

VANCELEAF Edward Foste 75 CLA 106 N Snelling Ave St Paul 55104

VANCELEAF Kent Allen 75 CLA 4538 58 Ave N Bklyn Ctr 55429

VANCIURA Ellen Marie Se 76 MED 1022 Manuel #10 St Paul 55114

VANCIURA Emil Jay 74 PHARM 1022 Manuel St Paul 55114

VANCIURA Mary Ann Eliza 77 CLA 1172 Gallier St St Paul 55117

VANDAMME Douglas Mich 74 VET M 644-3139
1618 Eustis St #2b St Paul 55108

VANDEBERG Diane Elizab 75 CLA 5343 Bald Eagle Blvd W Wht Br Lk 55110

VANDEEN Curtis Henry 74 BUS 484-5183
2735 Matilda St Paul 55113

VANDEGRIFT Judith Evel 75 ED Rr2 Albert Lea 56007

VANDELLEN Stephanie Ca GRAD 224-5084
506 Summit Ave St Paul 55102

VANDELINDER Judy Beth 75 NURS 1901 Minnesota Heights 55746

VANDELLO Belinda Barva 77 AG 3825 42nd Ave S Mpls 55406

VANDENBERG Barbara Dia 75 ED 10505 40 Ave No Mpls 55441

VANDENBERG James Alan 75 OT 645-1734
516 Pelham Blvd St Paul 55104

VANDEBOS Lyle William 76 CLA 2713 Portland Ave S Mpls 55407

VANDEBRANDEN Kurt Dav 76 IT 474-4852
Box 401 Excelsior 55331

VANDENDEN Gary Edward GRAD 2525 Patterson Se Grand Rapids Mi 49506

VANDENDEN Joanne Marie GRAD Grand Rapids Mi

VANDENHEUVEL Cathy Lee 75 CLA 1906 11th Ave St Austin 55912

VANDENHEUVEL Mary Shar 76 CLA 4255 Elliot So Mpls 55407

VANDERBILT Gary Lee 74 ED 331-2844
315 19th Ave Se Mpls 55455

VANDERBURG Nancy Ruth 77 CLA Box 75 Beaver Creek 56116

VANDERHAEGEN Eleanor M GRAD 32 Prospect St Keene Nh 03431

VANDERHAGEN Elizabeth 74 MEDIC 331-1268
323 7th St Se Minneapolis 55414

VANDERHEYDEN Michael J 77 IT 7809 June Ave No Bklyn Pk 55443

VANDERHOFF Sally Marie 76 CLA 721-5205
2711 Cedar Ave S Mpls 55407

VANDERHOOF James Mark 76 PHARM 963-3371
Po Box 215 Maple Lake 55358

VANDERHORCK John Bened 76 LAW 339-6225
2425 E Franklin Ave Mpls 55406

VANDERHORCK Mark Patri 76 CLA 729-7652
5632 23rd Ave So Minneapolis 55417

VANDERMEY Richard Robe 74 LAW 724-7753
3653 Bloomington Ave S Mpls 55407

VANDERPOOL Roger Lee 75 MORSC 9600 N 37 Ave S Mpls 55441

VANDERVEER Nancy Lee 75 CLA

VANDERVEER Thomas John 75 BUS 3515 37 Ave So Mpls 55406

VANDERWERF Roy Edward 74 IT 812 Maple Dr Sw Sleepy Eye 56085

VANDERWERKER Gerritt GRAD 644-6206
2278 Brewster St St Paul 55108

VANDERWERT Terry Lee 75 IT 9431 Territorial Hall Mpls 55455

VANDESTEEG Gregg Alan GRAD 646-5568
1630 Eustis St #5 St Paul 55108

VANDEVERE Susan Renee 76 CLA 473-5735
705 Queensland Lane Wayzata 55391

VANDEVOORT Richard L 75 FOR Box 67 Chandler 56122

VANDEWIELE Francis Ray 76 AG Rr 1 Walnut Grove 56187

VANDRASEK George Phil 75 CLA 529-6628
3918 Humboldt Ave N Mpls 55412

VANDRASEK Jeanne Ann 75 ED 331-7595
1014 Essex Mpls 55414

VANDRASEK Joseph Leona 75 HE 529-6628
3918 Humboldt Ave N Mpls 55412

VANDRASEK Katherine Ma 76 CLA 373-7325
Comstock Hall Rm 438e Mpls 55455

VANDUZEE Gwen Margaret 74 BUS 771-3480
1086 E Jessamine St Paul 55106

VANDYK Peter Andrew AS CLA 699-9939
1312 Osceola St Paul 55105

VANEECKHOUT Edward Mat GRAD 644-5024
1589 Fulham St St Paul 55108

VANESSON John Scott 74 IT 515 Bluff Brainerd 56401

VANESSONDELFT William GRAD 225-3150
403 Goodrich St Paul 55105

VANETTA John Michael 77 MED Box 177 Ely 55731

VANFOSSAN Robert Craig GRAD Edina

VANGUILDER Patricia Ly 74 CLA 824-9918
2443 Pillsbury Ave S Mpls 55404

VANGUILDER Richard Kir 77 IT 1404 Honeysuckle Hastings 55033

VANHAUER Jan 74 BUS 588-1253
3905 Golden Valley Rd Mpls 55422

VANHAUER Peter 76 LAW 374-1390
4445 Douglas Ave So Mpls 55416

VANHAVERMAET David Edm 74 IT 589-4792
Po #639 Umm Morris 56267

VANHIEL Mary Elizabeth 74 ED 922-3504
4304 W.36th St. Minneapolis 55416

VANHERCKE Jane Marie 77 CLA 4601 Moorfield Edina 55424

VANHOEF Robert John 76 CLA 735-1733
36 Nelson St St Paul 55119

VANHOOK Brenda Rae 76 HE 1516 Park Ave Minneapolis 55404

VANHORN Daniel Bruce 77 CLA 9312 4 Ave So Bloomington 55420

VANHORN Robert Burton GRAD 333-4836
77 Bedford St Se Mpls 55414

VANHOUSEN Deborah Kay 76 HE 484-8312
41 Robb Farm Rd St Paul 55110

VANHOVEN Steven Mich 74 IT Rr 1 Winona 55987

VANHOVEN Gregory Pete 76 CLA 698-8309
1148 Randolph Ave South St Paul 55105

VANKUREN Patrick Kevi 77 CLA 2438 14 Ave So Mpls 55404

VANKIRK Connie AS CLA Proehls Trill Hudson Vj 54016

VANKRUELEN Catherine 74 ED 588-1961
4930 St Croix Minneapolis 55422

VANLERBERGHE Allen Ray 74 IT 485-3122
R R 1 Wood Lake 56297

VANLEUR Margaret Ann 77 CLA 2600 64 Ave No Bklyn Ctr 55430

VANMAASDAM Terry Lee 74 AG 771-5482
Vann Mary Kay 74 ED St Paul 55106

VANNELLI Laura Jean 77 CLA 1401 Bayard St Paul 55116

VANNELLI Mary Jo AS CLA 473-3804
17925 28th Ave N Wayzata 55391

VANNELLI Thomas Paul 77 GC 1056 N Avon St 55103

VANNORDEIN Michael D 74 BIOSC 388-7958
228 Center St Mankato 56001

VANORDEN Douglas Dale 75 CLA 788-1833
3820 Reservoir Blvd Columbia Hts 55421

VANORT Maureen Therese 77 CLA 1031 Stinson St St Paul 55103

VANOSS Wayne Patrick 76 GC 114 Litchfield St St Paul 55117

VANOVERBEKE Alan Rober 74 CLA 310 Lawrence Marshall 56258

VANRIJ Jacomintje Jam GRAD 224-1523
3609 Grand Ave So Apt 206 Mpls 55409

VANROEKEL Martha Marie GRAD 824-8933
3125 3rd Ave So Mpls 55408

VANROSSUM Margaret Mar 74 ED 803 Troendle St Se Mapleton 56065

VANRYSWYK Gary Jon 75 BUS 529-1993
4422 James Ave N Mpls 55412

VANSELLE David Max 77 CLA 10 Oak Dr Minnet 58701

VANSICLEN Nina Felice GRAD 2010 W 21st Street Mpls 55405

VANSICLEN Robert Come GRAD 374-2473
2010 W 21st Street Mpls 55405

VANSLOUN Mark Lee 74 IT 926-7528
6117 York Ave South Edina 55410

VANSLYKE Gretchen Jane 75 CLA Box 246 Marble 55764

VANSLYKE Joseph Edward AS CLA 645-9516
1846 Laurel St 55104

VANSTONE David Norman 77 GC Weaver Lake Rd Osseo 55369

VANSTONE Phillip James 75 CLA 425-3959
Rt 2 Osseo 55369

VANSTORY William AS CLA 755-5222
11817 Zion St Coonrapsids 55433

VANSTROM Dwayne Robert 75 IT 822-1129
2633 Stevens Ave So Mpls 55408

VANT Kathleen Joy 76 CLA

VANTASSELL Katherine S GRAD 644-8628
221 Montrose Pl #9 St Paul 55104

VANTHULL Jon Gregory 75 BUS 473-9776
2125 Cottonwood Tr Long Lake 55356

VANVEEN Claire Martha 74 ED 933-0446
6413 Biscayne Blvd Edina 55436

VANVEEN Peter Hendrik 77 CLA 5521 Parkside Lane Edina 55436

VANVLECK Phillip Connor GRAD 339-6956
2300 E Franklin Ave #309 Minneapolis 55404

VANVLEET James Dean 77 CLA 4540 Washington St Ne Columbia Hts 55421

VANWERT Michael 76 GC Rt 1 Rush City

VANZYL Pamela 74 PH 727 Univ Se Apt 1 Mpls 55414

VARCO Charles Kevin 77 CLA 420 N Miss R Blvd Stp 55104

VARCO Marjorie Jean 74 CLA 225-2876
830 Linwood Ave St Paul 55105

VARCO Mary Maureen 76 GC 420 N Miss R Blvd St Paul 55104

VARGAS Don Jay 76 CLA 374-2251
2112 5th Ave. No. Mpls 55405

VARNER Betsy Lynn 76 CLA 537-5648
8116 Nold Dr Mpls 55428

VARNER Bruce Robert 75 IT 888-2823
8735 Portland #12 Bloomington 55420

VARNER John Albert GRAD

VARNER Kevin Paul 77 IT 7438 Vincent So Richfield 55423

VARNER Kris Carol 75 CLA 854-8689
223w Comstock Mpls 55455

VARNER Mark Alan 76 AG

VARNER Michael Walter 75 MED 644-9495
2083 Carroll Ave St Paul 55104

VARNER Sandra Lee 77 GC 935-3586
3504 Quebec Ave St Louis Pk 55426

VARNER Wanda Rose 74 CLA 854-5869
9616 Elliot Ave Se Bloomington 55420

VARNER Wayne Francis GRAD 735-6208
3091 Pinenwood Dr St Paul 55119

VARNER Harry Donald 75 CLA 890-3901
704 Thorsau Burnsville 55337

VARNO Mark Stephen 74 IT 5050 Zenith S Mpls 55410

VARPNESS John Edmund 75 BUS 721-1975
5309 35th Ave S Mpls 55417

VARRO James Jerome 74 FOR 224-2570
333 Colborne St St Paul 55102

VASALY Arin Carol GRAD 335-4357
2707 S 8th St Mpls 55406

VASALY Mary Ruth 75 CLA 922-8756
1717 W 59th St Mpls 55419

VASALY Thomas Campion 75 LAW 922-8703
1717 W 59th St Mpls 55419

VASHRO James Arthur Jr 76 IT 2032 Knapp Ave St Paul 55108

VASILEVSKY George Alex 74 CLA 1463 N Albert St Paul 55108

VASQUEZ George Michael 74 CLA 451-0803
143 E Ash St South St Paul 55075

VASQUEZ Jesse Perales 77 GC 139 Mt Airy St Paul 55101

VASQUEZ Joseph Angel 76 GC 161 Richmond St Paul 55102

VASQUEZ Otmirio P 77 GC 139 Mt Airy St Paul 55102

VATZ Joan Bryan 77 MED 5 Bayard Rd Pittsburgh Pa 15213

VATZ Kenneth Allen GRAD Dept of Neur Bk 295 Mpls 55455

VAUGHAN Gary Douglas 74 AG 644-1377
2186 Scudder St #302 St Paul 55108

VAUGHN Agnes Louise AS CLA 4501 Columbus Mpls 55407

VAUGHN Brian Edward GRAD 331-2870
1127 4th St Se #4 Mpls 55414

VAUGHN John Charles GRAD 588-3980
4740 Golden Valley Rd Minneapolis 55422

VAUGHN Susan K GRAD 822-8858
2509 Pillsbury Ave S Mpls 55404

VAVOULIS Anastasia GRAD 226-9306
703 Linwood Ave St Paul 55105

VAVOULIS Anthony Drew 74 IT 226-9306
703 Linwood St Paul 55105

VAVOULIS George Andrew 77 MED 646-5054
1741 Simpson Falcon Hts 55113

VAVRICK Daniel James GRAD 929-8954
727 15th Ave Se Mpls 55414

VAYANI Abdul Ghaflar 74 IT 373-6344
Middlebrook Hall Mpls 55455

VEALITZEK Dennis Peter 74 LAW 781-0831
1800 Garfield St Ne #11 Mpls 55418

VEACHIO Helaine Boprd 74 PH 631-2449
1755 Glenview Ave St Paul 55112

VEGER Roy Frederick S PHARM 180 4 St Ne Austin 55912

VEEDER David Ainsworth GRAD

VEENENDAAL Jeanne Ceci 76 CLA 926-5382
5905 Beard Ave Mpls 55410

VEERASWAMI Suresh GRAD 890-1479
12824 Pheasant Run Burnsville 55378

VEGA Flavio GRAD 325 8th Ave Se Mpls 55414

VEGA Francisca 76 CLA 325 8th Ave Se Mpls 55414

VEGDE Sharon Lee Shrou 74 CLA 644-3651
1524 Fulham St St Paul 55108

VEGDE Charles Edward 74 FOR 13646 Crooked Lk Blvd Anoka 55303

VEIT Eugene Edward 75 CLA 824-9682
4704 Harriet Ave South Minneapolis 55409

VEITH Helen Grace GRAD 823-7803
1408 W 28th St #3 Mpls 55408

VELASCO Minerva Esther 77 GC 772-1811
1521 E Magnolia St Paul 55102

VELAZQUEZ George Ramon 75 CLA 926-6328
5752 Upton Ave S Mpls 55410

VELDEY Dorothy Anne 76 CLA 722-9007
2924 44 Ave S Mpls 55406

VELDMAN Robert William 74 ED 644-5654
1845 W Larpenteur St Paul 55113

VELDRAN Thomas Jeffers 76 CLA 110 Yale St Roslyn Hts Ny 11577

VELGERSDYK John Nelson 75 BUS 4238 Grimes Ave S Edina 55416

VELICH Bruce Lee 75 BUS 16101 Tonkawood Ct Minnetonka 55343

VELIN Karen Lisa 75 CLA 429-9249
318 Cook Ave White Br Lk 55110

VELIN Nancy Kingsbury GRAD White Bear Lk

VELNER Gregory Joseph 76 CLA 331-3433
1115 5th St Se Mpls 55414

VENEGAS Ernesto Custod GRAD 644-7247
1619 Carl #5 St Paul 55108

VENELL Mary Katherine 74 CLA 4608 Concord Terr Edina 55424

VENETTE James Raymond GRAD 646-5681
1315 Gibbs Ave St Paul 55108

VENZIO Carl John 75 CLA 2214 Emerson S Mpls 55405

VENKATACHALAM Kadamay 74 IT 331-4269
127 10th Ave Se Mpls 55414

VENKATESAN Thandalar R GRAD 331-3735
1721 15th Ave Se Apt 10 Mpls 55414

VENNE David Eugene 75 IT 2046 N Lexington Roseville 55113

VENNERSTROM Cheryl Ann 77 CLA Country Club Terr Willmar 56201

VENNEVITZ Rosemary Hol AS ED 432-8446
13423 Flagstaff Av Rosemount 55068

VENTERS Maurine Hender AS PH 644-2138
1504 Maplewood Dr St Paul 55113

VENTURA Frederick Thom 76 CLA 5124 Aldrich Ave So Mpls 55419

VENTURA James Matthew 77 CLA 5124 Aldrich Ave So Mpls 55419

VERANT Patricia Lynn 74 CLA 717 Univ Se Minneapolis 55414

VERBA Joan Marie 75 IT 5137 Clear Springs Dr Mta 55343

VERBRUGGE Robert Roelo GRAD 378-1834
1165 14th Ave St Mpls 55414

VERDEJA Barbara Lee 77 GC 735-0347
69908 10th St N #208 St Paul 55119

VERDEJA Jose Susano 77 GC 203 E Baker St Paul 55107

VERDOORN Harold Richar 74 AG R R #1 Rose Creek 55970

VERDON Janoff Sofia 76 HE 5608 4th St Ne Fridley 55432

VERGIN Cheryl Kay 75 BIOSC Centennial Hts Minneapolis 55455

VERGIN James Michael 76 IT 537-6404
4419 Winchester Ln Mpls 55429

VERHAERT Ludo GRAD 516 University Ave #106 Mpls 55414

VERITY Dennis Harold GRAD 1403 N Cleveland St Paul 55108

VERMEERSCH Carol Ann 76 AG 644-3301
15419 N Cleveland St Paul 55108

VERMEERSCH Michael Lou 75 IT 343 Frontier Hall Mpls 55455

VERMILYA James Irvin 75 AG 932-3708
Dover 55929

VERMILYA Janith Mary 76 CLA R 1 Dover 55929

VERNON Joerl John 76 NURS 561-6329
7825 June Ave No Mpls 55443

VERNONEN Richard Willia 76 IT Territorial Hall Mpls 55455

VERRANT John Allen 74 IT 373-6886
Box 497 Keewatin 55753

VERSHY Theodore Laver 77 DENT 729-3555
5486 21st Ave So Minneapolis 55417

VERTNIK Bernard Joseph 76 CLA 537-5303
6833 Markwood Dr Crystal 55427

VERTNIK Jeanne Marie 77 HE 544-2382
1225 Oakview Mpls 55441

VERVAIS Richard Thomas 74 CLA 866-6138
7209 Stevens Ave Mpls 55423

VESALL David John 75 MED 331-6730
700 Union Se #406 Minneapolis 55414

VESCOIO Ronald Howard 75 CLA 789-6895
2831 Silver Lk Rd Mpls 55418

VESEL James Robert 75 IT 885-1727
215 4th Street Nashauk 55769

VESELY Dan John 76 CLA 690-1910
1913 Rome Ave St Paul 55116

VESEY Ronald Richard AS MED 644-8541
1247 St Anthony Ave #1105 St Paul 55104

VEST Steven Lee 74 MED 644-8541
1247 St Anthony Av 1105 St Paul 55104

VEST Susan Robb GRAD 471-9877
2306 Huntington Rd E Wayzata 55391

VESSOH Mildred 74 HE 861-3977
2532 Vincent St Richfield 55423

VESSCHER William Marti 75 BUS 463-8478

VETTER Paul Gerhardt 76 CLA 331-1551
411 Se 12th Ave Mpls 55414

VETTER Steven Robert 75 CLA 2150 Fremont Ave Stp 55119

VICENTO Gregory Stephe 77 GC 521-3983
4543 Knox Ave No Mpls 55412

VICKING Carrie Ann 76 CLA 854-3852
8811 10th Ave Bloomington 55420

VICK Cheryl Jorine 75 HE 866-8987
6921 11 Ave S Richfield 55423

VICK Daniel Thomas 77 CLA 4636 29 Ave So Mpls 55406

VICK David Allen GRAD 861-6843
5718 Clinton Ave So Mpls 55419

VICK Debra 75 CLA 788-6681
1414 44th Ave Ne Mpls 55421

VICK Gary Alan 76 CLA 788-7532
2501 Lowry Ave Ne #A7 Mpls 55418

VICK Jeffery Donald 75 IT 521-8680
4323 Queen Ave No Mpls 55412

VICK Judith Anola GRAD 824-3544
3212 Fremont Ave S Mpls 55408

VICK Martin Gregory 75 BIOSC 781-4327
2619 3rd St Ne Mpls 55418

VICK Patrice Marie 76 CLA 221 Moreland Ave Mankato 56001

VICKER William Lyle 2 74 BUS

VICKERMAN Rodney Cliff 77 CLA 7375 Memory Ln Fridley 55432

VICKERY Robert Frankl 76 CLA 545-2494
13529 Windyhill Rd Minnetonka 55343

VICTOR Barbara Beth 74 UCOL 922-4084
3917 W 24th St St Louis Park 55416

VICTOR Joanna Rarig GRAD 225-3141
601 Goodrich Ave Stp 55102

VICTOR Robert Phillip 76 CLA 822-9430
3125 Fremont Ave S Mpls 55408

VICTOR Tom Gareis 76 CLA 3533 45 Ave So Mpls 55406

VICTORSEN Lanea Jean 76 HE 376-7896
125 Bn Bailey Hall St Paul 55101

VIDAS Scott Quinn 76 CLA 869-5713
7225 Girard Richfield 55423

VIDEEN Bradley Lee 76 CLA 633-6576
1356 W Sextant Av St Paul 55113

VIDOVIC Thomas Ford 74 IT
691 Nw 1st Ave #305 New Brighton 55112

VIEIRA Linda Marie 75 CLA 331-3986
813 11th Ave Se Mpls 55414

VIELGUTH Ruth Elaine 74 CLA
1014 Fremont Anoka 55303

VIERCK Paul Warren 77 CLA
513 Summit St 55102

VIERRANDT Laurel Kay 75 ED
506 Sharon Lane White Bear La 55110

VIERLING Michael Jose 76 CLA
1515 Holton St Paul 55108

VISSLEMAN Terry Wayne 75 CLA
Trinmont 56176

VIET Ngo Nhu Anh 74 IT 373-6502
309 Territorial Hall Minneapolis 55495

VIET Ngo Nhu Hung GRAD 338-7905
126 Bedford St Se Mpls 55414

VIGDAL Donna Rae 76 CLA 331-9152
315 10th Ave Se Mpls 55414

VIGNESS Deborah Antoin 76 CLA 537-8517
6125 Cloverdale Ave No Crystal 55429

VIGTEL Maren Ann 77 GC
4304 16 Av S Mpls 55407

VIK Denise Ellen 74 CLA 338-4237
224 Se 4th St #9 Mpls 55414

VIKAN Glenn Paul GRAD 429-6091
3908 Hoffman Rd #11 White Bear Lk 55110

VIKLA Terrance Lee 75 FOR
5510 Se 4th St Mpls 55414

VIKSNA Michael Richard 75 CLA 331-4525
9005 Cedar Ave #212 Bloomington 55420

VILAND Michael Gordon GRAD 373-6612
9005 Cedar Ave #212 Bloomington 55420

VILCINS Rita Maiga 74 CLA 646-3970
2067 Carter Avenue St Paul 55108

VILENDREER Kent Steven 77 IT
1838 Clarence St White Br 55110

VILIPSKU Michael John 75 MED 331-1744
627 Ontario Ave Se Minneapolis 55414

VILIPSKU Stephen Mark GRAD 938-4835
15 Maple Hill Rd Hopkins 55343

VILLARIN Lawrence Rich 76 CLA 888-2791
8510 Wentworth S Bloomington 55420

VILLAS Steven R 76 CLA 5430 Logan N Maple Ctr 55430

VILLESSE James Robert 74 CLA 871-8193
2017 Garfield Ave South Mpls 55405

VILLWOLK Edward David 74 ED 926-6116
4235 Crocker Edina 55416

VILLWOLK Peter Jonathan 75 IT 751-1668
1515 Cahlan Ave Bemidji 56601

VILORIA Myrna Javier GRAD
C/O Opt Ag & Ed U of Mn St Paul 55101

VILSON Arnis 77 IT 533-4137
6520 Fairview Crystal 55428

VILTTOFF Linda Ann 77 GC 473-0865
1155 Heritage Lane Wayzata 55391

VINCENT Edzier Casper 76 GC 546-6742
3940 Lancaster N Mpls 55441

VINCENT Roger Phillips GRAD 722-5477
1543 E 3rd St Mpls 55417

VINCENT Sheridan Eugen GRAD 227-4232
1061 Chariton W St Paul 55118

VINCENT Thomas Gilbert 75 AG 561-3407
5807 James Ave No Brooklyn Ctr 55430

VINELLA James Joe 76 IT 869-2889
6732 Pillsbury Richfield 55423

VINESKI Carol Marie 77 GC 3286
Richmond St Paul 55112

VINGE David Reed 77 IT 2908
Washington Blvd Richfield 55423

VINING Mary Curtis 77 CLA 6829
Brook Dr Edina 55435

VINITSKY Pamela Ann 76 CLA 699-0474
1949 Saunders St Paul 55116

VINLESS Mark Stephen GRAD 822-7204
3328 Grand Ave S Minneapolis 55408

VINOKORFF Jeffrey Micha GRAD 378-0235
316 12th Ave Se Mpls 55414

VINOKORFF Marceae Lynn 74 CLA 938-4882
8300 W 31st St St Louis Park 55426

VINTON Jeffrey Quay 75 CLA 473-9563
15520 City Rd 15 Wayzata 55391

VINUELA Julio GRAD 336-6890
915 20th Ave S 55404

VIRANT Carl Dawn 77 HE 725
Maple Drive Aurora 55705

VIRANT Elizabeth Jane 75 NURS 4210
Centennial Hall Minneapolis 55455

VIRANT Jeffrey Louis 77 MED 335-0083
1901 Minnehaha Ave S #208 Minneapolis 55404

VIRANT Michael James 76 CLA 20 S
5th St W Aurora 55705

VIRDEN Maryellen Sybil 76 GC 215
5th Ave Se Mpls 55414

VIRDEN Philip Clair 77 GC 331-2097
216 5th Ave Se Mpls 55414

VIRJI Mohamed Ahmed GRAD 378-0609
520 Huron #3 Mpls 55414

VIRNING Daniel Richard GRAD 435-2369
802 S 6th St Lake City 55041

VIRNING Janet Marie 75 CLA 650
6 St Wells 56097

VIRNING Richard Stephen 75 CLA 650
6th St Sw Wells 56097

VIRSEN Sherry Lorraine 74 CLA 861-2839
211 W 61 St Minneapolis 55416

VISKOCIL Susan Ann 74 ED 869-5280
6745 Pillsbury Richfield 55423

VISSER Constance Joy 76 HE Rte
4 Long Prairie 56347

VISUDHARON Kitpan GRAD 868-7021
4011 Parkside Ave Erie Pa 16508

VISWANATH Yenamandra GRAD 373-2308
Box 16 Dept Chem Eng Minneapolis 55455

VISWANATH Nagapudi GRAD 143
Gordamurt Road Madras-14

VITALI Donna Marie 77 GC 5877
Laford St St Paul 55104

VITALI Corinne Gail 77 CLA 707
9 Ave No Virginia 55792

VITALIS Earl L Jr GRAD 28
Astley Ave Toronto Canada

VITALIS Gerald David 74 ED 756-7391
Wyoming 55092

VITEK Jerrold Lee GRAD 427-4805
Box 35 Meadowlands 55765

VITEK Maurice Powers 75 IT 1374
Goodrich St Paul 55105

VITOFF Dennis Wayne 74 BUS 545-8487
57071 Quebec Ave No #101a New Hope 55428

VITOFF Jerome Bruce 77 CLA 1831
Penn Ave St Louis Pk 55426

VITOUS Michael John 77 CLA 854
Juno Ave Stp 55102

VITULLI Bruce Ardmore 77 IT 1456
Portland Ave St Paul 55104

VIVIAN Edward Angus 76 CLA 633-5896
2725 N Dellwood St Paul 55113

VIZANKO Nami Jean Suzu AS CLA 5705
Bernard Pl Edina 55436

VIZZIERI Laura Joyce 75 DENHY 5705
Bernard Pl Edina 55436

VIZZIER Mary Patricia 77 CLA 5705
Bernard Pl Edina 55436

VLAISAVLJEVICH Theresa 74 MEDTC 331-2186
996 Camel Court Shoreview 55112

VLASAK Michael John 74 IT 364-5093
Rr Montgomery 56069

VLOBER Gerald Anthony 74 BUS 1720
W 76th St Richfield 55423

VODA Ann Marie 76 IT Middlebrook
Hall Mpls 55455

VODNICK James Lee 76 IT 9025
16 Ave Bloomington 55420

VODOVOZ Rene Jean 76 CLA 533-8523
4207 Lakeside Ave Mpls 55429

VOEGELE Gary Lawrence 75 CLA 227
West McKinley Owatonna 55060

VOEKES Randall Scott 74 CLA 489-0771
565 W Sandhurst Dr #117 St Paul 55113

VOELBEL Richard Lee 75 LAW 110
Territorial Dr Burnsville 55478

VOELKER Susan Marie 76 GC 5621
27th Ave Mpls 55417

VOELLER Edward Armand GRAD 1146
Breen St St Paul 55106

VOELLER Judith Ann 74 PH 1471
Brenner Ave St Paul 55113

VOEGL Kaye Annette 77 CLA Rr
3 Windom 56101

VOEGL Peter John 77 IT 331-1228
1004 7th St #301 Minneapolis 55414

VOEGL Robert Carl 75 CLA 698-7378
1775 Jefferson St Paul 55105

VOEGELER Kathy Denise 76 CLA 478-6853
1222 Hamel Rd Hamel 55340

VOEGELPOHL Kay Ann 76 LAW 341-3074
1807 Washington Av S #408 Mpls 55404

VOEGELPOHL Thomas 76 CLA 525
S State St New Ulm 56073

VOGT Bradley Kent 75 IT 300
E Hillcrest Ave Olivia 56277

VOGT John Edward 77 GC 471-9601
2102 Huntington Pl Rd E Wayzata 55391

VOGT Michael Bruce 75 CLA 429-9467
6529 Egglake Rd Hugo 55036

VOGT Robert J W 2 75 CLA 567
1/2 Park Street Stp 55103

VOGTMAN Ray Donald 74 FOR 869-4920
7700 Penn Ave So Richfield 55423

VOIGHT Allan Carl 76 CLA 378-1431
1112 Se 8th St Apt #1 Mpls 55415

VOIGHT Kathleen Margaret 74 UCOL 698-6095
2025 Norfolk Ave St Paul 55116

VOIGT Lois Idell Hughe 74 ED 13745
Wellington Ct Burnsville

VOIGT Monica Ann Garci 77 GC VOIGT
Rose M 76 CLA 21 Luerne
Ave So Mpls 55419

VOIT Steven Paul 77 CLA 3704
Blaisdell Mpls 55409

VOITS Ivars AS IT 1044
E 6th St St Paul 55106

VOLBERG Paul Arthur 75 MED 331-5365
810 8th St Se Mpls 55414

VOLBY Philip John 77 CLA 4401
S Hwy 101 Mtka 55343

VOLD David Jonathan GRAD 758-2938
Po Box 5528 University Al 35486

VOLDHAHL Susan Jane GRAD 331-4889
602 7th St Se Mpls 55414

VOLDNESS Barbara 76 CLA 1026
5th St Se Mpls 55414

VOLK William Lee 76 ED 1252
St Paul Ave St Paul 55116

VOLKENANT Gary John 77 CLA 3917
Grand Ave So Mpls 55409

VOLKMAN Richard James 74 ED 373-6848
400 10 Ave Se Mpls 55414

VOLL Douglas William 77 AG 3307
Moraine Drive Hubertus WI 53033

VOLLMAR Anne Elizabeth 75 CLA 3104
Clinton Ave Mpls 55408

VOLLMAR William Fredr 77 AG 698-3878
531 S Snelling Avenue St Paul 55116

VOLLMER Daniel Lee 76 CLA 8120
W Gridley Ave Wauwatosa WI 53213

VOLMAR Monika Irene 74 ED 373-7080
180 Delaware St 617 West Mpls 55455

VOLNA Michael Douglas 77 CLA 3217
31 Ave Ne Mpls 55418

VOLZ Barbara Jo 76 CLA 3702
Abnott N Mpls 55422

VOLPE Giovanni Antonio GRAD 376-6083
2223 Centennial Mpls 55455

VOLPE Rudy Fernando 76 IT 2223
Centennial Hall Mpls 55455

VOLTGAJDO Vincent John GRAD Omaha
Nb 4011 Virginia Kinney GRAD 771-8880
1527 E Magnolia Av St Paul 55106

VOLZ Gail R 76 NURS 339-5772
2421 S 9th St Mpls 55406

VOMELA Barbara Frances 77 CLA 3702
Abnott N Mpls 55422

VOMHOF Carroll Gene GRAD 546-4048
3041 Gettysburg No New Hope 55427

VOMHOF John Edward 77 CLA 4039
Penn Ave N Mpls 55412

VONARX James Anthony 74 BIOSC 331-2353
1129 University Ave Se Minneapolis 55414

VONBLON Martha AS CLA 709
Bouglas #3 Mpls 55403

VONDERHAAR Janet Lee 74 BUS 2011
10th Ave E Hibbing 55746

VONDRASHEK John 76 GC 3201
4th St Se Minneapolis 55414

VONFISCHER Richard Geo 76 PHARM 518
5 Street So Virginia 55792

VONKROVITZ Steven Michael 75 FOR R
Rt #3 Wm 55987

VONHOLTUM Michael John 76 IT 803
W Lake Ave Worthington 56187

VONHUBEN Cynthia Ann 77 HE 944
Sheridan Lake Forest II 60045

VONHUBEN Richard Alan 75 IT 234-4091
317-18th Ave Se Mpls 55414

VONKORFF Lynn Ann 76 CLA 566-6910
4455 Old Frederick Rd Baltimore Md 21229

VONKUSTER Thomas Wise GRAD 825-0066
4255 E Lake Harriet Bv Minneapolis 55409

VONLEHE Lee Evan 77 IT Rr
1 Le Sueur 56058

VONNICH Eugene Edward 76 CLA 331-1084
425 8th Ave Mpls 55414

VONRABENAU Aida Rose 75 HE 3260
Sandean Road St Paul 55112

VONRUEDEN Dennis Raymond 74 IT Box
334 Owatonna 55060

VONRUEDEN Karen Sue Sam GRAD Arpaehoe
City Co 80120

VONRUEDEN Paula Jean 74 ED 645-3296
1293 Draper Ave Roseville 55113

VONRUEDEN Thomas John 75 MED 645-3296
1293 Draper St Paul 55113

VONSEGGERN Christina A GRAD 465-6906
3914 Hawthorne Rd Ellcott City Md 21043

VONTSCHEK Mary Christi 75 BUS 4408
Briarwood Dr Minnetonka 55343

VONWALD Katherine GRAD 423-2416
1019 N Jefferson Mason City Ia 50401

VONWEISS Carolyn Gary AS CLA 927-6391
5331 Penn Ave South Minneapolis 55419

VORA Geeta S 74 BIOSC 2087
Midlothian Rd Roseville 55113

VORMWALD Kenneth James 77 IT 140
W Anoka St Duluth 55803

VOS Elizabeth Theresa 75 GC Rr
3 Lakeville 55044

VOS Margaret Ellen 75 HE 377-3861
2405 Aldrich Ave S Mpls 55408

VOS Patricia Waletzko GRAD 644-7440
1121 N Hamline #33 St Paul 55108

VOSICK Brian John 75 CLA 544-4896
3800 Orleans Lane Plymouth 55441

VOSICK Diane Jayne 76 CLA 3880
Orleans Lane Mpls 55411

VOSIKA Connie Smith 74 UCOL 521-0471
1701 Irving Av Minneapolis 55411

VOSS Barry Vaughan 76 GC 376-7240
1901 Univ Ave Mpls 55414

VOSS Deborah Ann 74 ED 484-4914
2722 Matilda St Paul 55113

VOSS Gerald Werner 76 IT 522-0015
5034 Queen Ave N Mpls 55430

VOSS Michael Joseph 76 CLA 4304
Reservoir Blvd Col Hts 55421

VOSSEN Dennis Leo 76 MED 378-1744
628 Erie St Se Minneapolis 55414

VOSSEN Wayne William 74 AG 226-0312
878 H St St Paul 55107

VOTAVA Timothy Virgil 77 CLA 801
St Paul Ave So Thief Rv Fls 56701

VOTH Diane Jean 77 CLA Woodlawn
Acres R 3 St Cloud 56301

VOTH Donald James 74 CLA 331-3432
1115 5th St Se Mpls 55414

VOTH Elinor Lorraine 76 CLA VOTH
Marcus H AS IT 428-2435
Rt #1 Rogers 55374

VOTH Mark Christian GRAD 339-1795
1729 15th Ave S Mpls 55404

VOVES Brad Allen 75 ED 331-6970
935 Weeks Ave Se Minneapolis 55414

VOVES Scott Thomas 77 CLA 4401
S Hwy 101 Mtka 55343

VOVLES Deborah N Mpls 55453 288-5188
267 Eton Hills Dr Rochester 55901

VOVYATZIS George Nicola 74 IT 429-8949
148 Davey Ste Ave Bloomfield Nj 07003

VOYEN Jeffrey Keith 76 IT 2615
Crown Hill Ct White Br Lk 55110

VOYNOVICH Kurt Michael 75 BUS 852-5158
4516 58th Ave N Mpls 55449

VRAKNE Joan Marie 75 CLA 744-2534
Rt 1 Lonsdale 55046

VRAINICAR John Edmund GRAD 335-4479
1217 Yale Ave Mpls 55403

VRASPIR Alan David 76 CLA 376-6006
E 107 Centennial Hall Mpls 55455

VROCHTA Elizabeth Ann 74 ED 331-1523
810 8th St Se #7 Mpls 55414

VREELAND R William GRAD Levittown
Ny

VRIEZE Keith Robert 77 CLA Fountain
55935

VRIEZE Sarah Jane 74 ED 869-8023
6344 Morgan S Richfield 55423

VRIEZE Trudy Jo 76 CLA 1305
Conway St St Paul 55106

VRTON Wayne 75 BUS 55411
2807 Fremont N Mpls 55411

WRY Don Bradley 76 IT 799
Benton St Anoka 55303

WACHNER Jill Lorraine 76 HE 633-4608
1500 21st Ave N W New Brighton 55112

WUJOWICH David 77 CLA So
Robert Rd Rt 10 So St Paul 55075

WUJOWICH Peter Obrad 74 CLA 451-3102
S Robert Rd Rt 10 South St Paul 55075

WUKELICH Bruce Edward 74 ED 560-0544
5332 Knox Ave N Bklyn Ctr 55430

WUKELICH Marjorie Ann 75 CLA 703
7 St Se Virginia 55792

WUKELICH Nick Allan 77 CLA 1008
6 Ave No Virginia 55792

WUACK Julia Sue 77 CLA 5221
Meadow Ridge Edina 55435

WUAE Thomas George 75 CLA 824-4982
3701 Columbus Ave S Mpls 55407

WAAG Robert Scott 76 VET M 925-1284
5925 View Lone Edina 55436

WAASDORP Ricky Allen 77 GC 1901
University Av Se Mpls 55455

WABBE Jeanne Lynette AS CLA 645-3508
2259 Carter Ave St Paul 55108

WACHENDORF Lesley Jo AS CLA 729-0641
7440 15th Ave So Mpls 55406

WACHHOLZ William Herbe GRAD 225-8374
702 Blair Av St Paul 55108

WACHOS Douglas Glenn 74 BIOSC 646-7713
1988 Brewster St #306 St Paul 55108

WACHTER John F AS IT 7568
Stillwater Way St Paul 55119

WACHTER Steven Lee GRAD 644-6576
160 Snail Lake Road Shoreview 55112

WACHTER Wendy Lynn 75 CLA 562
Pelham Blvd St Paul 55104

WACHTLER Diane Irma GRAD 1026
5th St Se Minneapolis 55414

WACHUTKA Bruce Arthur 76 CLA WACKER
Anthony U 75 LAW 290
N Cordova Le Center 56057

WACKER Karen Kay 76 HE 876-7949
Bailey Hall St Paul 55101

WACKER Kathleen Ann 75 HE 2115
Burma Lane So St Paul 55075

WACKER Paul Charles 77 IT 1104
Tashburn Bloomington 55431

WADDLE Jennifer Ellen 74 CLA 888-9318
8737 Queen Ave S Bloomington 55431

WADDICK Jerome Michael 74 ED WADDICK
William Patric 74 IT 521-6204
2954 Dupont Ave N Minneapolis 55411

WADE Franklin John 75 IT 308
E Broadway Fairfield Ia 52556

WADE Terry Lee 76 LAW 378-0389
1112 8th St Se Mpls 55414

WADHWANEY Amit Bhagwan 74 IT 379-0748
1907 Colfax Ave So #206 Mpls 55403

WADLEY Calvin P AS MED 996
Woodbridge St Paul 55117

WADNOL Roger Edward 74 AG 633-7501
1463 Rose Pl St Paul 55113

WADNIZAK Gayla Mary 74 CLA 823-3534
2746 Stevens Ave S Mpls 55408

WAFER James Sherman GRAD 528
1st St S Caribou 55021

WAGAR Bruce Edward 77 IT 644-7896
1862 Feronia #2 St Paul 55104

WAGAR Diane Adaf 75 CLA 644-7896
1862 Feronia St Paul 55104

WAGENHALLS Susan Louise GRAD 1014
18th Ave St Mpls 55414

WAGNECKECHT Linda Leigh 76 GC 788-8226
3963 Polk St Mpls 55421

WAGNECKECHT Marsha Lon 74 ED 454-1680
2341 Dodd Rd St Paul 55120

WAGNECKECHT Terence Ca GRAD 454-1680
2341 Dodd Rd Mendota Hts 55118

WAGER Karen Ann AS CLA 489-0311
1257 Woodbridge St St Paul 55117

WAGNER Anne Margaret 74 CLA 331-8646
Rr 2 Jordan 55352

WAGNER Anthony Gerald AS PH 7841
Zane Ave N Bklyn Pt 55443

WAGNER Barbara Jean 74 CLA 338-5128
2106 14th Ave S Mpls 55404

WAGNER Charles Joseph 74 IT 376-6585
Box 507 Jordan 55352

WAGNER Cindy Lee 76 CLA 1419
20 Ave So Moorhead 56560

WAGNER Dianna Lynn 77 CLA 1799
Sims Ave St Paul 55119

WAGNER Eugene Robert 76 CLA 786-2828
1236 104th Ave Ne Mpls 55418

WAGNER Jacqueline Fior GRAD 866-0939
6613 Russell Ave S Mpls 55423

WAGNER James Michael 74 BUS 920-1505
5725 St Johns Ave Edina 55424

WAGNER James Richard 75 IT 757-5802
722 109th Ave N Coon Rapids 55433

WAGNER Jane Irma 76 CLA 373-0564
5219 Centennial Hall Minneapolis 55455

WAGNER Jeffrey Lynn 74 BUS 739-5819
2150 Wilson Av #355 St Paul 55119

WAGNER Joseph Michael 77 CLA 835-1005
Rr 2 Jordan 55352

WAGNER Julie Roberta 76 GC 781-8442
3442 Wilshire Place Ne Mpls 55418

WAGNER Julieann Martha 74 CLA 331-8699
400 Se 6th Ave Mpls

WAGNER Kathryn Ione 74 CLA 331-1145
805 7th St Se Mpls 55414

WAGNER Kristine Dell GRAD Centennial
Hall 5201 Mpls 55455

WAGNER Lill Kjeld 74 CLA 3039
39th Ave S Mpls 55406

WAGNER Mark Jon 76 CLA 2536
Brighton Ave Mpls 55418

WAGNER Michael Paul 77 CLA Box
507 Jordan 55352

WAGNER Nicholas James 75 CLA 729-7612
4452 30th Av S Mpls 55406

WAGNER Randeae Lynn 74 HE 1048
23 Ave Mpls L 55414

WAGNER Richard Alan 77 CLA 437
Ivy Lane Savage 55378

WAGNER Richard Carl GRAD 674-5166
Ridgetown Coll Ag Tech Canada

WAGNER Robert Michael 77 CLA Box
165 Jordan 55352

WAGNER Stefanie Ann 75 DENHY 266-4423
800 Univ #7 Minneapolis 55455

WAGNER Stephen Francis GRAD Jordan

WAGNER Stevan Joseph 74 BUS 378-0306
526 11th Ave Se Minneapolis 55414

WAGNER Steven Allen 77 GC 226-6764
711 Dayton St Paul 55104

WAGNER Susan Marie 77 CLA Pioneer
Hall Minneapolis 55455

WAGNER Teresa Jayne 74 CLA 331-4028
951 17th Ave Se #3 Minneapolis 55414

WAGNER Thomas James GRAD 793-2618
8727 Killarvey Ct Cincinnati Oh 45236

WAGNER Thomas John 74 IT 373-7027
Frontier Hall Minneapolis 55455

WAGNER William Claude 76 DENT 378-0213
801 Univ Av Se #22 Mpls 55414

WAGNER William Walton 76 IT 724-7780
4231 Minnehaha Ave S Mpls 55406

WAGSTAFF Peter GRAD

WAGSTRON Wesley Gordon 76 IT
1858 E Nebraska Ave St Paul 55106

WAMA Barbara Anne 77 AG
Grand Marais 55604

WAMM Bonita Louise 74 CLA 869-7054
6928 Humboldt Av S Richfield 55423

WAMM James Richard 75 IT 546-7841
3255 Harbor Ln Apt 5309 Mpls 55441

WAMM John Bowman 77 CLA
3255 Harbor Ln #5309 Mpls 55441

WAMM Michelle Marie 76 HE
Rt 3 Owatonna 55060

WAMM Tania AS ED 455-8311
745 19th Ave N S St Paul 55075

WAMM Timothy 76 CLA 331-8416
1105 25th Ave Se Mpls 55414

WAMROB Gordon Lee 75 MORSC
17 N McKinstry Rd St Paul 55119

WAMROB Scott Kimbert 77 CLA
4015 Jay Lane White Br Lk 55110

WAMROB Victoria Dawn 74 UCOL 825-3693
2524 Stevens Mpls 55404

WAMROB Michael Kern 75 UCOL 459-2333
1410 Island Dr St Paul Pk 55071

WAMROB Margaret Anit 74 CLA 331-1140
701 7th St Se Minneapolis 55414

WAMSTRAND Karna Jo 75 IT 373-0436
612 Delaware St Mpls 55455

WAMSTRAND Mary Margar 74 LAW 331-7087
407 Erie St Mpls 55414

WAMSTRAND Richard John GRAD
Hennepin Co General Hosp Minneapolis

WAMSTON Keith Warren 77 CLA
7421 16 Ave So Richfield 55423

WAMSTON Patricia Sonda GRAD 724-6114
5620 34th Ave So Minneapolis 55417

WAMSTON Randall Winton 74 CLA 724-6114
5620 34th Ave S Mpls 55117

WAMSTON Richard Lee 76 GC
1515 Carroll Ave Cloquet 55720

WAMSTON Gilbert Paul 75 AG 631-1077
2222 S Rosewood Ln St Paul 55113

WAMSTON Dennis Dean 74 CLA 226-6489
30 Winter St St Paul 55103

WAMSTON Julie Peters 74 CLA 226-6489
30 Winter Street St Paul 55103

WAMSS Sari Lynn 74 CLA 926-1386
2519 Joppa Ave St Louis Park 55416

WAMTE Dennis David 77 GC 226-7543
832 Osceola St Paul 55106

WAMTHE Lloyd S GRAD 374-1803
2205 Bryant Ave Minneapolis 55405

WAMTAN Lon Kenneth 76 CLA
1022 G St Denver Lk 58301

WAKE Patricia Elaine 74 CLA
747 Oakdale Dr St Paul 55119

WAKE Richard Arnold 74 MED 633-5423
700 Old Hwy 8 #302 New Brighton 55112

WAKEFIELD Margaret Jan 77 CLA 735-3840
1792 La Crosse Ave St Paul 55119

WAKEFIELD Michael Bruce 75 CLA 777-3151
1975 Potaris Pl No St Paul 55109

WAKEFIELD Richard Lear GRAD 777-3151
1975 Potaris Place N St Paul 55109

WAKS Connie Renee AS PH 464-4509
Box 242 Forest Lake Forest Lake 55025

WALBURG Douglas Paul 74 BUS 825-9555
5723 11th Ave S Minneapolis 55417

WALBURG Frank Lawrence 74 BUS 633-8059
2201 N Albert St #106 Roseville 55113

WALCHER David J 76 MED 935-4160
6401 Mendelssohn Lane Hopkins 55433

WALCHESSEN Barbara H AS ED 421-0372
503 Ruck St 55303

WALCHUK Charlotte Nich 76 CLA
1566 7 Street Sarsota Fl 33577

WALCZYNSKI Mark Francis 75 IT 774-2374
2058 Desoto St Maplewood 55109

WALD Jerry GRAD 378-0759
627 7th Ave Se 2nd Floor Mpls 55414

WALDBILLIG Mary Lynne 74 CLA 459-1106
845 Laurel St St Paul Park 55071

WALDEN Carol Jean 75 ED 645-1056
988 Ighart Av St Paul 55104

WALDEN Cheryl Anne 76 CLA
385 N Owasso Blvd St Paul 55112

WALDEN Lynn Wilson 76 CLA
1941 S Fremont #6 Mpls 55403

WALDEN Mary Ellen 77 GC
5410 Mt Normandale Curve Bloomington 55437

WALDEN Robert Neil 76 IT
33 Cuyuna Dr Virginia 55792

WALDEN Trent Lee 75 CLA 560-9655
8417 Regent Ave N Mpls 55443

WALDER James Barry 77 IT
5913 W 25 1/2 Street St Louis Pk 55416

WALDHAUER Deborah Jean 76 CLA 339-2094
410 6th St Se #207 Mpls 55414

WALDMAN June Mitchell GRAD 373-7174
2224 Comstock Hall Mpls 55455

WALDMAN Steven Jay 74 CLA 544-4385
7310 Cedar Lake Rd St Louis Park 55426

WALDMER Debra Anne 76 CLA
8501 Zenith Rd Bloomington 55431

WALDMER Scott Arden 77 AG
Rural Route 1 Hector 55342

WALDO David Laird 76 CLA 376-6613
Box 275 Eastham Ma 02642

WALDO John Hartigan 74 GRAD 459-2662
1422 Island Dr St Paul Pk 55071

WALDOFF David Dennis 76 PHARM
Br Center City 55012

WALDOCH Mary Joanne 74 CLA 378-1240
608 Se 7th St #8b Minneapolis 55414

WALDORF Debra Ann 75 ED 866-5518
7609 14 So Richfield 55423

WALDORF Eugene Thomas AS IT 771-0919
1176 E Orange St Paul 55106

WALDORF Margaret Pief 76 CLA 488-6146
14836 Timberlake Rd St Paul 55117

WALDRON John Becker 74 CLA 331-5581
2018 Como Ave Se Mpls 55414

WALDRON Michael James 76 CLA
2417 30th Ave Ne Mpls 55418

WALDRON Robert Wayne 77 CLA
1503 2 Ave Sw Austin 55912

WALDRON Thomas William 76 IT
6326 Auburn Cir Edina 55435

WALEK Thomas M 77 GC
3040 Fillmore St Mpls 55418

WALERIUS Janet Kay 76 CLA
711 Meadow Lane Redwood Fls 56283

WALETSKI Sharon Cecel 74 CLA 421-2950
525 Polk St Anoka 55303

WALI Mohamed Ibrahim GRAD
1901 Minnehaha Ave S #301 Mpls

WALLJARI Michael Eric 74 CLA
5905 Lee Valley Road Edina 55435

WALKER Adam Rice 77 CLA
2437 Humboldt Ave So Mpls 55405

WALKER Bailus Jr GRAD 731-5278
1462 Ogden St Nw Washington Dc 20015

WALKER Brian GRAD
Lubbock Tx

WALKER Cheryl Lynn 76 CLA
7638 Blaisdel Rd Richfield 55423

WALKER Daniel Richard 74 ED 645-8066
5223 Chicago Ave Minneapolis 55417

WALKER Earle Henry 76 LAW
326 N 52 Phila Pa 19139

WALKER Gregg Bullard 74 ED 866-7138
6245 Vincent S Richfield 55423

WALKER Gregg William 75 HE 338-8349
409 University Ave Se Mpls 55414

WALKER Gregory Paul 75 CLA 698-3687
1237 St Clair Ave St Paul 55105

WALKER John Michael GRAD

WALKER Kristin Diane 77 CLA
Glenview Woods Glenview 55336

WALKER Marcy Linda 77 IT 537-2840
5114 56th Ave No Mpls 55429

WALKER Margaret Susan GRAD 224-3436
46 Como Ave St Paul 55103

WALKER Mary Helen 76 HE
71 North Winthrop St Paul 55119

WALKER Michael Thomas 75 BUS 222-2613
383 E Bernard St W St Paul 55118

WALKER Nancy Ellen AS MEDTC 699-3032
50 S Cretin Ave St Paul 55105

WALKER Nancy Louise 77 CLA
3101 Virginia Ave N Mpls 55427

WALKER Paul Clair 76 CLA 866-6458
5628 Garfield Ave So Mpls 55419

WALKER Robert Cary 77 IT 781-3592
916 20th Ave Ne Mpls 55418

WALKER Veronica Joseph 76 GC
3621 Lancaster Ln N Mpls 55427

WALKER William Thomas 76 GC 633-0676
1265 Josephine Rd St Paul 55113

WALKUP John Timothy 74 CLA 824-1966
1100 Minnehaha Pkwy E Minneapolis 55417

WALL Constance Lisa 74 NURS 729-9575
2522 15th Ave So Mpls 55404

WALL Daniel George 75 CLA
1624 Eustis St Stp 55113

WALL David Whitney 76 CLA 484-5315
620 Keller Pkwy St Paul 55117

WALL Fred Allan GRAD 644-6171
2280 Priscilla Av #18 St Paul 55108

WALL Gregory Halbert 75 CLA 633-6691
1758 Bruce Ave St Paul 55113

WALL Herbert John 75 AG 645-1674
1361 N Cleveland Ave St Paul 55108

WALL Mark Alan 77 GC 376-7240
1901 Univ Ave Se Mpls 55414

WALL Bonnie Ann AS GC 824-9365
3822 Stevens Ave S Mpls 55409

WALLACE Brian Paul 75 BUS 331-5887
1621 Univ Av Se Mpls 55414

WALLACE Charles Martin 76 CLA 645-4916
2353 Osceola Ave St Paul 55108

WALLACE Daniel Harvey GRAD 533-8791
6443 Orchard Ave No Mpls 55429

WALLACE David Wayne 77 GC 378-1314
505 15th Ave Se #5 Mpls 55414

WALLACE Ellen Genevieve 74 UCOL 332-5960
108 Warwick St Se Mpls 55414

WALLACE James Bruce 75 LAW 636-4703
1380 Terrace Dr Roseville 55113

WALLACE James Dale GRAD 823-6460
121 W Rustic Lodge Mpls 55409

WALLACE James E GRAD

WALLACE James Michael 74 UCOL 473-3229
1300 Shadyview Ln Wayzata 55391

WALLACE Janet Kay 77 CLA
230 Niagara Lane Wayzata 55391

WALLACE Jeffrey Paul 74 CLA 636-4909
2250 Orchard Pl Apt 304 New Brighton 55112

WALLACE John Charles 75 CLA 636-4703
1380 Terrace Dr Roseville 55113

WALLACE Joyce Luvon AS GC 377-5055
1707 Glenwood Ave 303 Minneapolis 55405

WALLACE Karen Lee 75 CLA 451-5229
818 S Grove St Owatonna 55060

WALLACE Kathy Jane AS GC 331-5643
629 University Se #4 Mpls 55414

WALLACE Margaret Lynn 74 CLA 721-5944
4241 22nd Ave S Mpls 55407

WALLACE Maricoral Elix GRAD
Minneapolis

WALLACE Marilyn Jeanne 75 AG 473-6619
230 Niagara Lane Wayzata 55391

WALLACE Randeey Kay 77 CLA 722-4023
2311 15th Ave So Mpls 55404

WALLACE Robert David 76 AG
637 Bristol Worthington 56187

WALLACE Robert Kevin 77 GC
1300 Shadyview Wayzata 55391

WALLACE Ruby M 75 CLA 633-5863
1364 Cummings Lane St Paul 55112

WALLACE Shirley Marie 76 CLA 338-4072
1 River Terrace Ct Mpls 55414

WALLACE Thomas Charles 75 IT 474-9238
Rt 4 Box 228 Excelsior 55331

WALLACH Michael Richar 77 GC 554-1616
5624 W 25 1/2 Street St Louis Pk 55416

WALLACH William Kaufma GRAD 724-4929
3241 47th Ave So Minneapolis 55406

WALLACK Greg Joseph 75 IT
5324 Surrter New Hope 55428

WALLACK Frances Jean 75 CLA 374-5093
1501 Colfax Ave S #8 Mpls 55403

WALLANDER Nicholas Hub 76 CLA 922-1606
5509 Xenex Ave S Mpls 55410

WALLCK Timothy Paul 77 GC 776-6465
1572 E Cottage St St Paul 55106

WALLEN Kenneth Eugene 76 CLA 646-5031
1847 Laurel Ave St Paul 55104

WALLER Richard Alex GRAD 788-4372
3713 Foss Rd Ne Mpls 55421

WALLIN Susan Stimac Jo GRAD 543-4520
Star Rt 1 Pequot Lakes 56472

WALLLENFELT Deborah Kay 75 PT 263-7752
210 No Inner Drive Hibbing 55746

WALLLENFELT Paul Hyde 2 76 CLA
210 N Inner Dr Hibbing 55746

WALLLENTHINE Jane Elizab 76 CLA
6500 Thomas Ave S Richfield 55423

WALLLENTHINE Jill Darcy 75 IT 854-5491
8021 12th Ave S Apt 3 Bloomington 55420

WALLER Kimberly Ann 77 CLA
2119 Suburban Ave St Paul 55119

WALLER Marcie R GRAD
700 University Ave Se 207 Minneapolis

WALLER Marilyn Jean 74 ED 566-1495
7625 Lee No Brooklyn Park 55443

WALLER Mary Elizabeth GRAD 338-6281
1515 S Fourth St #E1005 Minneapolis 55404

WALLER Rebecca Therese GRAD 439-2295
6749 Stillwater Blvd Stillwater 55082

WALLER Stephen Donald AS CLA
812 Boxelder St Marshall 56238

WALLICK Charles Paul 77 CLA
7214 18 Av S Richfield 55423

WALLIN Bruce Addison 76 MED
2720 N Dale Apt 313 St Paul 55113

WALLIN Craig Arthur 74 BUS 472-1669
Rt 5 Box 54 Mound 55364

WALLIN Daryl Marvin 74 BUS 636-7569
2425 W Co Rd C #132 St Paul 55113

WALLIN David Raymond 74 IT
507 12th St S Virginia 55792

WALLIN Glenn Robert 76 CLA
507 12 St So Virginia 55792

WALLIN James Channing 77 CLA
2531 W Jones St Bloomington 55431

WALLIN Lloyd John 75 IT 588-1639
2800 Noble Ave N Golden Valley 55422

WALLIN Pauline Wilson GRAD
4508 30th Ave S Mpls 55406

WALLIN Thomas Ernest 77 MED 724-5995
4508 30th Ave S Mpls 55406

WALLING Steven Gregory 74 UCOL 332-6957
32 Spruce Pl 301 Mpls 55403

WALLIS Richard Dale GRAD 890-4034
801 Welcome Ct Burnsville 55337

WALLISON Jerome Alvin 76 GC 776-4954
317 Nebraska St Mpls 55101

WALLNER Linda Mary 76 CLA
2731 Huron St Paul 55113

WALLNER Louise Cecelia 76 CLA 633-4649
2731 Huron St Paul 55113

WALLNER Mary Anne 76 CLA 489-0138
1376 Alameda St St Paul 55117

WALLRICH Mary Ann 76 IT
Comstock Mpls 55455

WALLSMITH Lynda Lee 75 BIOSC 598-3126
712 3rd Ave Madison 56256

WALLSTEDT Daniel Carl 74 CLA 827-7060
2535 Aldrich Ave Sp Mpls 55405

WALLSLEY Roy Patrick GRAD 376-6297
Central Hall #10548 Minneapolis 55465

WALLONICK Bruce Jeffrey 77 GC
715 Oakridge Rd Hopkins 55343

WALQUIST Steven Michae 76 CLA
406 1/2 St 4th Mpls 55414

WALSER Leslie Ann 76 CLA 331-5373
329 10th Ave Se Mpls 55414

WALSER Thomas Charles 76 LAW
212 Emerson Mankato 56001

WALSETH Michael Charles 74 ED 459-2669
1144 Marshall St Paul Pk 55071

WALSH Daniel Peter 74 PH 871-1791
2020 Pillsbury Ave Mpls 55404

WALSH David Alan AS ED 722-3953
2200 Minneapolis Ave Mpls 55406

WALSH David Allen GRAD 821-1416
4269 Via Marina #118 Marina Del Ra Ca 90291

WALSH Jacqueline Ann GRAD 454-2304
1385 High Site Drive St Paul 55101

WALSH Lawrence Anthony AS ED 786-7163
241 Stardust Blvd Cirkle Pines 55014

WALSH Louise Ann 76 HE
Bailly Hall St Paul 55101

WALSH Martin T Jr 76 CLA 483-4288
4196 Shirlee Lane St Paul 55112

WALSH Mary Kathryn 76 CLA
WALSH Mary Norine 77 CLA
5104 Colfax Ave So Mpls 55419

WALSH Michael Joseph 74 CLA 935-6472
424 Van Buren Ave Hopkins 55343

WALSH Pamela L 76 GC
1043 Mclean St Paul 55106

WALSH Richard Martin 76 CLA
1519 10th Ave Belle Fourche Sd 57717

WALSH Rose Karr Patricia GRAD 821-1416
1645 Scheffer St Paul 55116

WALSH Stephen Thomas AS CLA
1337 Asburg St Paul 55108

WALSH Timothy John 74 CLA 333-6032
1818a 5th St South Minneapolis 55404

WALSTEDT Jo Ann 76 IT 331-1120
325 12th Ave Se Mpls 55414

WALTER Barbara Elaine 75 CLA
Plummer 56748

WALTER Bert GRAD 699-6873
1645 Scheffer St Paul 55116

WALTER Hanmon 76 CLA
1645 Scheffer St Paul 55116

WALTER Jacob GRAD 336-6487
428 21st Ave S Mpls 55404

WALTER James Richard 74 CLA 881-6191
8033 4th Ave So Bloomington 55420

WALTER Lee GRAD 699-6873
1645 Scheffer St Paul 55116

WALTER Randal Lee 74 IT 788-2017
1014 26th Ave Ne Mpls 55418

WALTER Susan Yvonne 74 ED 545-9612
6305 Hampshire Pl Golden Valley 55427

WALTERS Carol Mae 75 CLA 331-6606
982 15th Ave Se #13 Mpls 55414

WALTERS Carolyn Mary 76 HE
Box 481 Lake Crystal 56055

WALTERS Catherine Lou AS FOR 722-2645
4432 45th Ave So Mpls 55406

WALTERS Charles Lonan 75 CLA 781-1234
3234 Hayes St Ne Mpls 55418

WALTERS Constance Joan 74 CLA 920-1824
5343 Oaklawn Ave S Mpls 55424

WALTERS Darrel Elmer 74 CLA 544-1209
4305 Juneau Ln Hamel 55340

WALTERS David Chase 74 ED 925-2470
3908 Sheridan Ave S Mpls 55410

WALTERS Jerrold Charles 75 AG 645-8787
1485 N Cleveland St Paul 55108

WALTERS Keith Dwight 77 GC
1928 Aldrich S Mpls 55403

WALTERS Mary Lou L GRAD 925-2470
3908 Sheridan Ave South Mpls 55410

WALTERS Michael Bernar 77 CLA
5343 Oaklawn Edina 55424

WALTERS Michael Lee 75 BUS
3838 4 Ave E Hibbing 55746

WALTERS Richard Alan 76 CLA 373-6599
431 Territorial Hall Minneapolis 55455

WALTERS William John 77 IT
Rt 4 Alexandria 56308

WALTH Daniel Erwin 75 CLA
WALTHAM Jacqueline Car 75 CLA 776-8475
1712 E Third St Paul 55106

WALTHAM Jerome John 76 LAW 483-5014
655 W Hwy 36 St Paul 55113

WALTHAM Mark Robert 75 CLA 546-1980
2610 Comstock Lane Wayzata 55391

WALTHAM Thomas S AS PH
157 Carroll St Bklyn Ny 11231

WALTON Charles W GRAD 925-3915
4109 Sheridan Ave So Mpls 55410

WALTON Connie Marie 76 CLA
111 4th St Mpls 55414

WALTON Cynthia Beth 76 CLA
2221 Valkyrie Dr Rochester 55901

WALTON Daniel Jon 77 FOR
1330 St Paul Ave St Paul 55116

WALTON Jeffrey Hart 74 BUS 373-6534
352 Territorial Hall Minneapolis 55455

WALTON John Leslie AS BIOSC 822-5097
5003 Dupont Ave S Mpls 55419

WALTON Louise Janet 76 CLA
4040 Wasatch Mpls 55422

WALTON Murray Cameron 77 CLA
4208 W 70 Street Edina 55435

WALTON Steven Thomas 74 CLA 724-9522
3203 51st E Minneapolis 55417

WALTON Thomas Jr 74 ED 377-0144
2100 Aldrich Ave S Mpls 30901

WALTZ Elizabeth Shaw GRAD 474-7587
409 Lake Street Excelsior 55331

WALTZ Gregory Paul 75 IT
1987 57th #3095 Brainerd 56401

WALTZ Michael David 74 CLA 781-8656
1907 University Ave Ne Minneapolis 55418

WALTZ Ardes R Nelson 75 UCOL 247-5103
323 10th Ave Se Mpls 55414

WALTZ James Roman 77 CLA
9015 James Bloomington 55431

WALTZ Lorrie Rae 74 NURS 331-3720
414 Erie St Se Mpls 55414

WALTZ Margaret Angela 74 ED 739-0583
3677 Edith St Paul 55109

WALTZ Nancy Ann 77 VET
5172 N 62nd St Milwaukee WI 53218

WALTZ Thomas Leonard 76 FOR
426 West 1st St S Melrose 56352

WALTZ Wilbert Marcus AS BUS 533-7153
7908 Aster Dr Mpls 55428

WALTZER Arthur Eugene GRAD 699-5663
2161 Sargent Ave St Paul 55105

WALTZER Marshall Gary 76 CLA 690-3918
1304 St Clair St Paul 55105

WAMBACH Catherine Ann GRAD 336-2705
1917 Pleasant St St Paul 55113

WAMBACH Doris Ann GRAD
WAMBACH Paul Francis 74 CLA 338-1715
2329 59th Apt 214 Minneapolis 55414

WAMPAARD Jane Elizabeth 74 ED 533-7048
6983 Magda Dr Maple Grove 55369

WAN Kam Fong Helen 75 CLA
727 15th Ave Se #16 Minneapolis 55414

WANDELL M Susan Hegg AS ED 633-8573
1546 18 Ave Nw New Brighton 55112

WANDERSEE Susan Kathryn 75 AG 644-2331
1403 Cleveland Ave N St Paul 55108

WANDMACHER Daniel Roy 76 IT
4818 Overlook Lake Cir Bloomington 55437

WANDZEL Timothy Bruce 74 BUS 529-6348
4428 Bryant N 205 Mpls 55412

WANG Albert Torming GRAD 331-8645
725 8th Ave Se #15 Minneapolis 55414

WANG Hail Hsiang GRAD 331-8645
725 8th Ave Se #15 Mpls 55414

WANG Ichang GRAD
WANG Jing Ping Jeffrey 75 IT 376-6141
7340 Centennial Hall Mpls 55455

WANG Jingu GRAD 646-4905
1178 Fifield N-3 St Paul 55108

WANG Joseph Howiyh GRAD 823-0486
2923 5th Ave S Mpls 55408

WANG Kuo Yu 74 IT 373-6864
528 14th Ave Se Mpls 55414

WANG Liyung GRAD 393-7327
Comstock Hall Rm 4443 Minneapolis 55455

WANG Ming Chou Barbara 77 CLA
186 Nathan Rd #118 Bie Kowloon Hong Kong

WANG Nancy Tang Nalin GRAD 646-0855
2024 Commonwealth #E15 St Paul 55108

WANG Nienhua Linda GRAD
WANG Peju GRAD 644-4222
1387 N Cleveland Ave St Paul 55108

WANG Sunchang GRAD
1000 5th Ave Mpls 55414

WANG Tai GRAD 331-2905
1021 13th Av Se Mpls 55414

WANG Yueh GRAD 331-7283
524 12th Ave Se Minneapolis 55414

WANGAARD Deborah Jo 74 CLA
55 30 W 93rd Mpls 55431

WANGE Mark Vernon 75 AG
615 Quercio Lane Wayzata 55391

WANGEN Bonnie Joy 74 ED 589-2345
 1110 5th St Se Minneapolis 55414
WANGEN Kathleen Jo Sch 75 CLA
WANGEN Michael Kenneth 76 CLA 871-1280
 2103 Pleasant Ave S #1 Mpls 55404
WANGEN Thomas Joseph 76 GC
 3330 Cedar St S Mpls 55499
WANGER David Joseph 75 IT 222-1413
 695 Hall Ave St Paul 55107
WANGER Jean Marie 76 CLA
 695 Hall Ave St Paul 55107
WANGERIN Steven Lee 75 CLA 777-4253
 2479 E Meadow Dr N St Paul 55109
WANGNESS John Arnold GRAD 774-6578
 2141 Arade St Paul 55109
WANGSOTORN Achara Pani GRAD 339-4157
 1600 S 6th St #308b Mpls 55404
WANGSOTORN Tongin GRAD 339-4157
 1600 S 6th St #308 Mpls 55404
WANHALA Judith Ann GRAD 331-2688
 308 4th St Se Mpls 55414
WANKE Mark Leonard 74 BUS
 940 W Grand Ave St Paul 55113
WANKE Thomas A 76 GC
 Milan 56262
WANMANSON Wan Sabri 75 FOR
 2-172 Territorial Hill Minneapolis 55455
WANN Steven Russell 77 CLA
 2250 Spruce Pl Wh Br Lake 55110
WANNAKKA Thomas Lee AS CLA 890-7971
 C/O S Huemoller, H.Vw Ter Savage
WANNEBO Daniel Eugene 77 IT
 6348 Winketta No Blkym Pk 55428
WANQUIST Bruce Allen 77 AG
 463 Woodhill Drive St Paul 55113
WANSHURA Judith Ann 77 MED
WANSHURA Lucille Anne 74 CLA 699-6440
 1997 Goodrich St Paul 55104
WANSHURA Peggy Thomas 75 FOR
 2545 Garfield Ave So Mpls 55405
WANSKA John Alan GRAD
 1121 N Hamline St Paul 55108
WANZEC Donald George 75 IT
 Frontier Hill Mpls 55455
WAPPEL Patricia Joanne 74 CLA 429-1735
 2240 Southwood Dr White Br Lk 55110
WAPPEL Ronald Stephen 77 IT 647-0049
 1645 Portland Ave St Paul
WARCHOL John Anthony 76 CLA
 4516 Orchard N Mpls 55422
WARD Allen GRAD 724-7289
 3636 Minnehaha Ave Apt 3 Minneapolis 55406
WARD Amy Hodgson 74 CLA
 1110 10th St Sw Rochester 55901
WARD Cheryl Gwen AS ED 854-2508
 8421 22nd Ave S Bloomington 55420
WARD Dallas Ronald 74 CLA 521-4694
 4919 Russell Ave N Minneapolis 55430
WARD David Charles 76 CLA
WARD Elaine Doreen 76 CLA
 63 Florence Rd Riverside Ct 06878
WARD Elizabeth Anne 74 ED 698-6007
 581 S Pascal St Paul 55116
WARD Gail Marie 74 CLA
 Rt 2 Box 101 Buffalo 55313
WARD Herbert Bigelow 77 MED 429-6155
 5253 W Bald Eagle Blvd White Bear Lk 55110
WARD Joanne Bergh Audr 76 CLA 647-0616
 1247 St Anthony Ave #2106 St Paul 55104
WARD Joel Thomas 74 CLA 533-4539
 3512 Welcome Ave North Crystal 55428
WARD John Edward 74 IT 645-6305
 2039 Knapp Av St Paul 55108
WARD John Granville 77 MED 525-6189
 30 Nording Rd Duluth 55804
WARD Joseph Andrew 76 GC
 1234 Vincent N Mpls 55411
WARD Julie Pitcher Rob GRAD
 2655 Magnolia Ln Plymouth 55427
WARD Kathleen Therese 77 CLA
 895 Claydon St Paul 55104
WARD Laura Jean 75 PHARM 646-1285
 1939 Marshall #25 St Paul 55104
WARD Laurie Elizabeth 77 CLA
 246 Maple Hill Rd Hopkins 55343
WARD Leslie Patricia 74 ED 338-7328
 912 22nd Ave So Mpls 55431
WARD Marcia Lynn 74 BUS 646-3970
 2067 Carter Av St Paul 55108
WARD Marie Teresa AS GC 335-1396
 237 Se Cecil #6 Mpls 55414
WARD Mark Franklin GRAD 929-5117
 5328 Humboldt Ave S Mpls 55419
WARD Michael Alan 76 CLA 699-5230
 1770 Montreal St Paul 55116
WARD Peter Edward 75 AG 845-2967
 Rt 1 Box 35 Pelissier 56469
WARD Randall David 74 IT 881-1891
 2600 West 93rd St Minneapolis 55431
WARD Stephen Craig 76 IT 647-0616
 4695 No Shore Dr Mound 55104
WARD Stephen Joseph 75 CLA 645-2994
 743 Tatum St St Paul 55104
WARD Steven James 74 MORSC
 2521 Hoehschler Dr Lacrosse WI 54601
WARD Susan Elizabeth 76 CLA 282-4558
 612 W Center St Rochester 55901
WARD Terence Desmond 76 CLA 336-1106
 7 Barton Avenue Se Mpls 55414
WARD William Girard 75 GC 722-1127
 5720 21st Ave S Mpls 55417
WARD William Henry Jr GRAD 489-9208
 1750 Marion Street St Paul 55113
WARDAL Bonita Louise 77 AG
 Rural Route 1 Cannon Falls 55009
WARDILL Barbara Ann 74 ED 929-3222
 5917 Bernard Pl Edina 55436
WARDEN Robert John 76 CLA 535-7478
 16109 Elm Rd Maple Grove 55369
WARDEN Diana Lee 76 CLA 633-1469
 3021 N Pascal St Paul 55113
WARDJUMAN Newell J GRAD 645-1324
 1272 Raymond Ave St Paul 55108
WARDOL Debora Lee GRAD
 Poland Oh
WARDROP Steven John 75 MORSC
 204 7 Nw Mason Ct Ia 50401
WARE Gregory Stanford 76 CLA
 1216 Hewitt St Paul 55104
WARE John Jay 77 CLA 225-0011
 453 Portland Ave St Paul 55102
WARREN Pamela Lee 75 CLA
 8400 Fairfield No Mpls 55444
WARREN William Anthony GRAD
WARGO Elena Ruth 77 CLA
 2405 Mill Rd Oconomowoc WI 53066
WARGO Rebecca Ann 76 IT
 2405 Mill Rd Oconomowoc WI 53066
WARHOL Gregory Joseph 76 CLA 781-8869
 3155 Benjamin St Ne Mpls 55418
WARHOL James Alan 74 BUS 788-5454
 4441 Central Ave Ne Columbia Hts 55421
WARHOL Ronald John 74 BUS 788-2327
 2111 University Ave Ne Minneapolis 55418
WARING Michael Timothy 77 CLA
 1925 Palace Ave Stp 55105
WARING William Patrick 74 BIOSC 698-6405
 1925 Palace Ave St Paul 55105
WARISCH Mark Allan 77 CLA
 771 E Logan W St Paul 55118
WARINTEN Byron Milto 75 BUS 331-9681
 1115 Se 5th St Mpls
WARIKANTIN Phyllis Iren 74 MED 378-0315
 614 Huron St Se #3 Mpls 55414
WARLING Kathleen Marga 75 CLA 588-1421
 3342 N Irving Mpls 55412
WARMANEN Judith Joanne GRAD 488-4992
 1515 No St Albans St Paul 55117
WARMBIER Henry C GRAD 644-3771
 1988 Brewster #308 St Paul 55108
WARNEBO Debra Diane 77 CLA
 3632 Flag Ave No New Hope 55427
WARNEHLM Lauren Marie 74 CLA 929-1972
 3929 Colorado Ave S St Louis Park 55416
WARNUTH Renee Linda 76 CLA 789-4941
 3533 Roosevelt St Mpls 55418
WARNBURG Gary Thomas AS BUS 823-8649
 3655 Harriet #5 Richfield 55423
WARNEKE Owen Wells 74 IT 331-3432
 1115 5th St Se Minneapolis 55414
WARNER Barry John 76 IT
 1011 Fourth Ave So St James 56081
WARNER Christine Cole 74 ED 566-2250
 7680 Hampshire Ave N Brooklyn Pk 55428
WARNER Debra Ann 74 DENHY 331-4175
 516 University Ave Se Mpls 55414
WARNER Donald Alan 75 BUS 373-6764
 204 9th Ave So Princeton 55371
WARNER Gloria Peleaux GRAD 644-5322
 489 Otis Ave St Paul 55104
WARNER James Curtis 74 ED 647-0679
 2049 Fernwood Avenue St Paul 55113
WARNER Linda Lee 74 ED 560-0384
 5444 Knox N Brooklyn Cntr 55430
WARNER Morris I 76 GC
 2810 Newton Ave N Mpls 55411
WARNER Richard Donald 74 AGFHE 421-3782
 21801 St Francis Blvd Anoka 55303
WARNER Susan Elizabeth 75 CLA
 1879 Case St Paul 55119
WARNER William L GRAD 484-9442
 4130 N Lexington St Paul 55112
WARNEST Patricia Ann 77 CLA
 1035 So Smith W Stp 55118
WARNEST Robert Reinhold 74 IT 888-2113
 9225 5th Ave So Bloomington 55420
WARNIKE Joann Ellen 75 ED 331-6719
 446 Pierce St Mpls 55413
WARNIKE Thomas William 74 AG
 Rt 3 Glencoe 55336
WAROLIN Nancy Marian 77 CLA
 Rr 1 Box 130 Foreston 56330
WARP Cindy Ann 76 CLA
WARRANT George William 74 AG 488-7971
 165 W Wheelock St Paul 55113
WARREN Barbara 77 GC
 1201 Selby Ave St Paul 55104
WARREN Betsy Alexandri 77 GC
 Box 514 Grand Marais 55604
WARREN Carl Micah 75 LAW
 450 Portland Ave Mpls 55417
WARREN Carrie Bell 77 GC
 1657 Vincent Mpls 55411
WARREN Cecilia Marie 76 CLA 927-6857
 3944 Drew Ave So Mpls 55410
WARREN Denis Neil GRAD 378-0021
 518 12th Ave Se Mpls 55414
WARREN Dorman Mac 74 PH 483-5667
 546 W Co Rd G2 Shoreview 55112
WARREN James Stewart 77 VET M 432-7511
 13758 Fordham Ct Rosemount 55068
WARREN John Wesley Jr 77 GC
 859 Aurora Ave St Paul 55104
WARREN Keith Gerard 76 CLA 645-3059
 3262 Wynne Apt. 26 St Paul 55108
WARREN Kristine Kay 76 CLA
 916 Sw 7th Ave Fairbault 55021
WARREN Mark Allen 75 IT 544-3266
 9001 Northwood Circle Mpls 55427
WARREN Mary Michelle 77 CLA
 2037 Selby St Paul 55104
WARREN Merodie Lynne L 77 CLA 831-4494
 8336 Beard Road Mpls 55431
WARREN Richard Dale 76 LAW 645-5958
 1568 Hague Ave Stp 55104
WARREN Robert Samuel GRAD 227-3822
 457 Holly Ave #7 St Paul 55102
WARREN Susan Jean 76 CLA
 1414 So 7th Ave E203 Mpls 55414
WARRECK John Wesley 77 GC 729-5995
 3447 20th Ave S Mpls
WARRECK Richard John 74 IT 788-8232
 4636 Fillmore Ne Col Hgts 55421
WARSETT Duane Elliot 75 CLA 545-7322
 8031 W 18th St St Louis Park 55426
WARSHAWSKY Robert Stua AS MED 926-0525
 5541 Warden Ave Edina 55436
WARTA Michael William 77 CLA
 6937 Quail Ave No Mpls 55429
WARTZEL Ellen Ann GRAD 644-1712
 2228 Carter Ave Apt 2 St Paul 55108
WARTNICK Shelley Lynn 77 GC
 1600 Texas St Louis Pk 55426
WARDUJU R Bambang AS PH 644-6001
 2128 Como Stp 55108
WARWEG Sharon Ann 76 GC
 104 Claire Ave Rosemount 55068
WARWICK Henrietta Oria GRAD 336-9156
 1951 E River Terr Mpls 55424
WARWICK Marion Christi 76 CLA 336-9156
 1952 E River Terrace Mpls 55414
WARWICK Peter George AS PH
 11 W Arlington #302 St Paul
WARWICK Richard Carl 75 CLA 698-3021
 2223 Stewart Ave Stp 55116
WARWICK Robert Allen 76 CLA 698-0260
 286 So Warwick St Paul 55105
WARWICK Sheila J 77 HE
 1814 Colfax Avenue Mpls 55403
WARZETHA Francis Allen 76 CLA 545-9032
 1456 Idaho Ave St Louis Park 55426
WASCHKE John Tim 74 CLA 588-8618
 1830 Major Dr Mpls 55422
WASEEM Azhar 77 IT 373-6987
 7-398 Frontier Hall Mpls 55455
WASEM Michael Brady 76 CLA 822-7439
 4634 Dupont S Mpls 55409
WASENDA Gregory John 75 MED 224-8766
 1318 Ottawa Ave West St Paul 55118
WASEGHA Mark Steven 75 IT 644-8109
 1217 Dayton St Paul 55104
WASESCHA Scott Thomas 77 CLA
 1317 Dayton Ave Stp 55104
WASHINGTON Annie Virg AS IT 633-7574
 3050old Hwy 8 Roseville 55113
WASHINGTON George Davi 77 GC
 2114 Second Flirt Mt 48503
WASHINGTON Lionel 75 ED 827-3472
 3618 Oakland Ave S Mpls 55407
WASHINGTON Melvin 76 GC
 1213 4 Ave No Mpls 55405
WASHINGTON Philemon GRAD 647-0644
 1080 Raymond Ave St Paul 55108
WASHINGTON Rodney Frid 76 CLA 373-6884
 275 Frontier Hall Minneapolis 55455
WASILENSKY Robert M AS CLA
 4119 18 Av S Mpls 55407
WASIK Debra Lee 77 CLA 459-2327
 159 Woodbury N Newport 55055
WASLEY Carole Jeanne 76 CLA 484-7090
 1171 Ingerson Rd St Paul 55112
WASLUND Meredith Jean 74 HE
 R 5 Box 157 Fairbault 55021
WASMUNDT Nora Ann 76 CLA
 1314 Fremont Ave St Paul 55106
WASMUNDT Steven John 76 PHARM 644-3249
 1475 Wynne Street U4 St Paul 55108
WASNICK Jeffrey Lloyd 75 FOR 537-7658
 9029 46th Ave No Mpls 55428
WASS Alan Robert AS GC 636-0250
 465 Old Hwy 8 #303 New Brighton 55112
WASS Brian Clarence 76 IT
 Rtd Bigelow 56117
WASSER Leonard Norman 74 FOR 824-3725
 1921 Garfield South Mpls 55409
WASSER Norman 76 CLA 331-6780
 725 8th Ave Se Mpls 55414
WASSON William Dean 74 UCOL 226-2326
 735 Humboldt St Paul 55107
WASSON William Scott AS IT 459-5413
 8855 82 St Court Cottage Grove 55016
WATCHMAN Susan Beth 76 CLA
 1477 Bohland Ave St Paul 55116
WATCHHOUSE Jill Anita 76 CLA
 13111 Baker Trail Hopkins 55343
WATERMAN Bruce Dale GRAD 484-3845
 885 W Highway 36 #310 Roseville 55113
WATERMAN Mark Gregory 75 FOR
 3614 Vincent Ave No Mpls 55412
WATERS Bonnie Elizabeth 77 CLA
 5517 Code Ave Edina 55836
WATERS James Michael GRAD 331-8352
 718 Univ Se #7 Mpls 55414
WATERS Laurie Suzanne 74 BUS 929-5236
 5517 Code Ave Edina 55436
WATERS Patrick Jerome 77 GC
 1965 Stanford St Paul 55105
WATERS Stanley Richard 76 VET M 646-3061
 1720 W Larpeteur #2b St Paul 55113
WATERSTON Mark Clair 75 MORSC 825-9459
 4217 Elliott Ave St Mpls 55407
WATERSTON Michael Kevi 77 GC
 5412 James So Mpls 55419
WATERSTON Steven Mark 76 IT 926-5387
 5412 James Ave S Mpls 55419
WATERWORTH Rodney Falc AS MED
WATJE Galen Edward 75 LAW
WATKINS Elaine Edward 75 BUS
 2500 W 87 1/2 Street Bloomington 55431
WATKINS David Charles 75 DENT
 1403 15th St Ne Rochester 55901
WATKINS Gerald Ray GRAD 374-4955
 2437 Dupont Ave S Apt 1 Mpls 55405
WATKINS Janice Ann 75 HE
WATKINS Jeanette Mary 75 CLA
 307 20 St Sw Austin 55912
WATKINS Jeffrey Duane 74 ED 373-6399
 Centennial Hall Mpls 55455
WATKINS John James 77 GC
 316 Oak Grove #202 Mpls 55403
WATKINS John Wesley 75 PHARM 786-5562
 7857 Ne Firwood Pkwy Fridley 55432
WATLAND Lynn Ann 76 CLA
 3000 Grand St Paul 55101
WATLOW Robert Alan 74 ED 561-1419
 7601 Zane Ave N Brooklyn Pk 55443
WATLOW Suzanne 76 ED 788-2731
 1355 Hillcrest Rd Fridley 55432
WATON Kathleen Ann 76 CLA 922-8319
 4937 Upton Av S Mpls 55410
WATRIN Stephen Daniel 76 AG
 Rt 1 Sandstone 55072
WATRY Margaret Mary 76 NURS
 Rr 2 Adrian 56110
WATSCHKE John Scott 74 BUS 338-7328
 912 22nd Ave South Minneapolis 55404
WATSON Alan Lee 74 CLA 338-3774
 2112 14th Ave S Mpls 55404
WATSON Blaise Anthony 76 CLA 724-3579
 5053 17th Ave S Mpls 55417
WATSON Bruce A 76 IT
 20035 Lakeview Ave Excelsior 55331
WATSON Bruce Woodrow 74 BUS 522-9123
 2937 Major Av N Mpls 55422
WATSON Carol Ruth GRAD
 812 4th St Se Minneapolis 55414
WATSON Charlene Gail 74 CLA 331-1609
 1055 14th Ave Se Minneapolis 55414
WATSON Craig William 75 MED 331-6947
 414 13th Ave Se Mpls 55414
WATSON David Michael 76 PHARM 560-5415
 5128 7th St Ne Mpls 55442
WATSON George William 74 AG 885-1471
 Po Box 141 Pangilly 55775
WATSON Gertrude Ellen 76 HE 647-0922
 1766 Mahern St Paul 55113
WATSON Jan H AS CLA 722-2161
 5144 Cedar Av S Mpls 55417
WATSON Kim Bennett 74 IT 331-7950
 521 12th Ave Se Mpls 55414
WATSON Linda Ann 75 CLA 378-1091
 505 7th St Se Mpls 55414
WATSON Mark Douglas 77 DENT
 1055 14th Ave Se Mpls 55414
WATSON Martha Jane GRAD 645-1742
 1817 Ashland Ave #2 St Paul 55104
WATSON Michael Lee 74 BUS 560-8083
 6720 E River Road Mpls 55432
WATSON Robert John 74 CLA
WATSON Robert William 75 MED
 1937 Ottawa Avenue Mpls 55416
WATSON Warren Scott 77 IT 588-5045
 3456 Perry Ave N Crystal 55422
WATSON William Verity 74 MED
WATT James Robert 74 IT 749-1911
 619 13th Street S Virginia 55792
WATT Ronald George GRAD 299-3844
 4493 Thayer Drive Salt Lake City Ut 84120
WATTAWA Kiki Koras 74 IT 331-8048
 514 14th Ave Se #203 Mpls 55414
WATTAWA Scott Leroy 75 IT 336-3448
 1247 St Anthony Apt 2016 St Paul 55104
WATTENBERG Lynn Abby AS CLA 333-8461
 53 Seymour Mpls 55414
WATTERS Stephen Pierce 76 CLA 724-9100
 612 5th Ave Se Mpls 55803
WATTNEE Charles Alan 74 PT 483-5696
 2547 N Avon St Roseville 55113
WATTS John Arthur GRAD 324-2086
 9228 Oakland Ave S Minneapolis 55407
WATTS Kathleen Anne 74 IT 926-0167
 2720 Kipling Ave Mpls 55416
WATTS Maurice Eugene 77 GC
WATTS Nancy Ellen 76 CLA
 1063 13th Ave S Mpls 55414
WAUGHTEL Susan Jane 74 HE 922-9207
 5216 Logan Ave S Minneapolis 55419
WAVEREK John Valen 74 FOR
 2438 1st St So St Cloud 56301
WAVINAK John Arthur 75 CLA
 6621 5th Ave S Richfield 55423
WAVRIN Richard Gerald 75 MORSC 927-5851
 417 Logan Ave So Mpls 55419
WAVRIN Russell Leonard 77 MED
 4788 Mound St Owatonna 55060
WAWERS Annette Susan 76 HE
 828 Birch St Anoka 55303
WAWERSCH Thomas Reinh 76 IT 561-6169
 2928 Oakland Ave N Brooklyn Cent 55430
WAWRA Elizabeth Margar 75 HE
 5119 45th Ave S Mpls 55417
WAX Gary James 75 CLA 784-3669
 1501 89th Ave Ne Blaine 55434
WAY Susan Elizabeth 74 CLA 373-6751
 311 10th Ave Se Minneapolis 55414
WAY William Marshall 76 FOR
 528 Cross St Anoka 55303
WAYNE Corinne 76 NURS
 4120 Greenwood Skokie Il 60076
WAZLAWIK Jacklyn Ann 76 CLA 224-8930
 240 W Robie St St Paul 55107
WEANLEY Darryl Joseph 74 FOR 489-4941
 1721 Marion St #103 St Paul 55113
WEATHERHEAD Douglas Ca 77 CLA
 5615 St Andrew Ave Edina 55424
WEATHERILL Susan Ann 76 PHARM 331-2453
 915 Union Ave Se Mpls 55414
WEATHERMAN Dennis Earl 74 IT 739-8059
 100 W Emerson W St Paul 55118
WEAVER Clyde Russell GRAD 644-3340
 1194 Sherburne Ave St Paul 55104
WEAVER Jeffrey Douglas 76 IT
 7443 Baker Ave. Ne. Fridley 55432
WEAVER Joseph Henry 76 CLA 926-1920
 5007 Bruce Ave Edina 55424
WEAVER Lynn Mytton 76 CLA 777-5551
 8331 Hidden Bay Tr N St Paul 55109
WEAVER Robert Thompson GRAD 786-1339
 2124 Dickens Lane New Brighton 55112
WEAVER Warren David 76 CLA 827-3331
 4500 Garfield Ave Mpls 55409
WEBB Phyllis Marie GRAD 234-7688
 1651 Riverside Dr N #C South Bend In 56616
WEBBER Caroline Lee AS CLA 335-3626
 303 Cedar Ave Mpls 55404
WEBBER Patricia Lee GRAD 824-9972
 3226 Oakland Ave Mpls 55407
WEBER Anthony Alfred 75 IT 468-6603
 Box 95 Pierz 56364
WEBER Brian Lee 74 CLA 226-8461
 300 Arundel St St Paul 55103
WEBER Caryl Ann 75 GC 925-1048
 5012 Clover Ridge Edina 55436
WEBER Charles Lee 76 GC 426-4444
 2329 Dorothy Ave White Bear Lk 55110
WEBER Cheryl Lynn 76 CLA 448-5891
 56 Riverview Terrace Chaska 55318
WEBER Claudia Virginia 75 PHARM 429-7920
 2232 Southwood Dr White Bear Lk 55110
WEBER Cynthia Ann 77 CLA
 1730 Dayton Stp 55104
WEBER David Charles 74 BUS 378-1614
 717 14th Ave Se Mpls 55414
WEBER David James GRAD 781-1782
 315 W Franklin #2 St Mpls 55404
WEBER David John 76 UCOL
 1608 Cherry St Wausau WI 54401
WEBER Dirk Paul 74 CLA
 205 1/2 S 23 Street Lacrosse WI 54601
WEBER Donald Albert 74 BUS 890-7496
 2800 Selkirk Dr Burnsville 55337

WEBER Donald Charles GRAD 483-6219
2442 Western Ave N Roseville 55113

WEBER Drew Richard 76 CLA 788-5130
4257 6th St Ne Columbia Hts 55421

WEBER Frank Reinhart 77 IT 451-0516
510 6th Ave So S St Paul 55075

WEBER Glenn Allan GRAD 776-4218
1337 Arkwright Apt 202 St Paul 55101

WEBER James Albert 77 CLA Middlebrook Hall Mpls 55455

WEBER Jeffery Albert 75 BUS 262 So Syndicate St 55105

WEBER Joan Patricia 77 GC 7069 Oak Grove Blvd Richfield 55423

WEBER Jon Leslie 76 CLA Karon Marie 77 GC 7106 Grimes Ave N Bklyn Ctr 55429

WEBER Kelvin James 75 FOR 1821 South St Duluth 55812

WEBER Laura Ellen 77 CLA 4504 Ewing S Mpls 55410

WEBER Laura Lee AS ED 646-4301
1395 W Jessamine St Paul 55108

WEBER Lois Jane 75 ED 373-6071
Pioneer Ct Mpls 55455

WEBER Marcia Lou GRAD 636-7009
266 Windsor Lane New Brighton 55112

WEBER Mark Douglas 76 CLA 698-8970
1063 St Paul Ave St Paul 55116

WEBER Mark Douglas 76 IT 802 S Ave So Virginia 55792

WEBER Marshall Vern 76 CLA 922-1619
5633 Vincent Ave S Mpls 55410

WEBER Mary Lou Berg 75 BUS 3112 61st Ave N Mpls 2704 Blaisdell Mpls 55408

WEBER Michael Brian 74 CLA 827-6934
2704 Blaisdell Mpls 55408

WEBER Myron L GRAD 752-3974
835 Nw 26th St Corvallis Or 97330

WEBER Nancy Carolyn GRAD 373-7158
141 W Comstock Hall Minneapolis 55455

WEBER Patricia Ann 76 ED 1480 S Miss River Blvd St Paul 55116

WEBER Paul Lawrence GRAD 331-8712
329 6th Ave So Apt 205 Minneapolis 55414

WEBER Paul Lero 75 CLA 55414
Owasso 56231

WEBER Richard Alan 75 BUS 807 7 Ave Nw Austin 55912

WEBER Richard Glenn GRAD 866-5224
7069 Oak Grove Blvd Mpls 55423

WEBER Robert Allen 74 CLA 269-8447
620 N 8th St Moorhead 56265

WEBER Ronald Arthur GRAD WEBER Steven Arthur 76 CLA 644-1073
1730 Dayton Ave St Paul 55104

WEBER Terrance Joseph 75 FOR 303 S Main St Laseur 56058

WEBER Thomas Dale 77 CLA 2701 N Margaret N St Paul 55109

WEBER Wendy Louise 76 CLA 522-5609
2120 Xerxes Ave N Minneapolis 55411

WEBER William J 74 PHARM 451-0516
510 6th Ave S South St Paul 55075

WEBER Lyndon Charles GRAD 925-5604
345 N Wasson Lane River Falls WI 54022

WEBER George Paul GRAD 338-5273
2649 Elliot Ave S Mpls 55407

WEBER James William 75 IT 378-0977
519 Huron St Mpls 55414

WEBSTER David Logan 77 MED 869-3389
6845 Pillsbury Ave Richfield 55423

WEBSTER Guy Weymann 76 CLA 270 Huntington Ave #513 Boston Ma 02215

WEBSTER John David 75 BUS 472-1837
1127 Loma Linda Ave Mound 55364

WEBSTER Mark Daniel 76 CLA 822-3046
5025 Bryant Ave S Mpls 55419

WEBSTER Mary Jane 76 CLA 373-6137
714 Pioneer Hall Mpls 55455

WEBSTER Michael Grover 77 MED 2701 Dean Blvd Mpls 55416

WEBSTER Muriel Ruth 77 IT Prairie 55343
15801 Oakridge Rd Eden Prairie 55343

WEBSTER Robert Arthur GRAD 331 E Franklin Ave #12 Colo Springs Co WEBSTER Rufus Oliver GRAD 926-9473
2218 South Hill Ln Minneapolis 55416

WEBSTER Scott Loyd 74 IT 373-6470
5272 Territorial Minneapolis 55455

WEBSTER Stephen Willia 76 CLA 433-5145
406 17th St Sw Austin 55912

WEBSTER Terry Lynn 77 IT 5517 Brookdale Dr Bklyn Pk 55443

WECKWERTH David Iver 74 VET M 644-6165
1846 Carroll Av St Paul 55104

WEDDE Karen Louise 77 DENT 376-6192
9409 Centennial Hill Minneapolis 55455

WEDKIND John Nelson 76 IT 9117 Ullice Ave S Bloomington 55431

WEDKIND Timothy Dean 75 BIOSC 111 West Logan St Paul 55118

WEDEL Carole Moon Ann GRAD 338-6387
310 8th St Se #304 Mpls 55414

WEDEL Denise Jeanne 74 CLA 644-1857
583 Otis Ave St Paul 55104

WEDIN Todd Douglas 76 CLA 1706 Ives Gloucester 55336

WEDLUND Richard Jerome GRAD 647-0940
872 Raymond Ave St Paul 55114

WEDMORE Sydney Melvin AS MED 888-4398
11100 Thomas Ave S Bloomington

WEDMUN Mark Vernon AS MED 331-4868
924 17th Ave Se #102 Minneapolis 55414

WEE Gilberto Ong AS MED WEED Michael Allen GRAD 1717 15th Ave So #2 Minneapolis 55404

WEE Richard Paul AS BUS 474-4500
174 2nd Street Excelsior 55331

WEEZMANN Debra Lee 77 GC 4901 Girard So Mpls 55409

WEEKS Charles Earl GRAD 331-3571
319 Ne Garfield St Mpls 55413

WEEKS Richard Elvin Jr 75 BUS 373-6907
Frontier Hall Mpls 55414

WEES Charles Edward 75 IT 2011 3 Ave Sw Rochester 55901

WEISE Jill Suzanne 74 CLA 929-5122
5918 Cambridge St St Louis Park 55416

WESTRAND Randall Jay 77 CLA 885 Tonkawa Rd Long Lake 55356

WEPE Diane Judith 74 CLA 473-9118
17020 9th Ave No Wayzata 55391

WEPE Woodley V 76 CLA 17020 9th Ave No Wayzata 55391

WEFLEN Nancy Diane 76 CLA 463-8903
Rt 1 Farmington 55024

WEFRING William Karl 75 BUS 503 1 28th Ave S Mpls 55417

WEGENER Betty Lou 75 CLA 690-3161
1140 Randolph St Paul 55105

WEGLEITNER Dennis Gibb 74 IT 786-8697
3004 Ardmore New Brighton 55112

WEGLEITNER Jane Marie 74 ED 484-5220
269 Demar Ave Shoreview 55112

WEGLEITNER Kathryn Ali 76 HE 484-5220
269 Demar Ave St Paul 55112

WEGLEITNER Kurt Matthe GRAD 938-5676
202 W Park Rd Hopkins 55343

WEGNER Amy Jo Micka 75 CLA Rr 1 Oronoco 55960

WEGNER David Louis 75 AG 1601 8th Ave No Rochester 55901

WEGNER Kathryn Ann 76 CLA 222-0962
577 Valley Ln W St Paul 55118

WEGNER Mary Esther GRAD 373-0471
4113 Centennial Hall Minneapolis 55455

WEGNER Ronald Ray GRAD 373-6220
1223 Pioneer Minneapolis 55455

WEHNER Jeanne Marie GRAD 331-2964
840 18th Av Se #101 Mpls 55414

WEHNERT Bernd Randolph 75 CLA 827-4875
2531 Pleasant Ave S Mpls 55404

WEHRMAN James Richard 74 CLA 927-8064
5532 Irving S Minneapolis 55419

WEHRWEIN Gary Fredric AS PHARM 445-5658
234 W 4th Shakopee 55379

WEIBEL Gary Paul 77 GC 3015 40 Ave So Mpls 55406

WEIBEL Linda Rose AS CLA 336-8125
519 3rd Ave Se Mpls 55414

WEIBLER Earl Vincent 74 CLA 824-3442
3013 Bryant So Mpls 55408

WEIBLEN Mithilda Magda 77 CLA 1602 Edgerton St Paul 55101

WEIBLEN Richard Allen 74 BUS 922-9285
3933 Chonwen Ave S Minneapolis 55410

WEICHMAN Lawrence Will 74 IT 429-2326
302 Krech Ave White Bear Lk 55110

WEIDENBECK Craig Allen 74 CLA 1112 8th St Se #17 Mpls 55455

WEIDMAN Carla Fassnach GRAD 374-9076
1991 Sheridan Av S Mpls 55405

WEIDMAN Lorelei Jean 74 HE 4021 Bethel Drive Apt #15 St Paul 55112

WEIG Gail F 76 CLA 890-4892
11621 River Hills Dr Burnsville 55337

WEIGENANT Nancy Lucille 75 CLA 777-3443
2326 E Skillman Ave North St Paul 55109

WEIGLER Bertha Rose 76 CLA 890-3631
3300 Skyview Burnsville 55337

WEIKE Jeffrey George 76 CLA 646-0336
1814 Mahvann St Lauderdale 55113

WEIKER Ryan Wayne 74 BIOSC 378-0083
1010 15th Ave Se Mpls 55414

WEIK Lorene Becky 77 IT 1813 Brookside Circle Albert Lea 56007

WEIKLE Susan Marie 75 NURS 781-1421
3305 Edgemere Ave Mpls 55418

WEIKUM Jeffrey Paul 74 BUS 1205 5th Ave Nw Austin 55912

WEIL Joseph Scott 77 CLA 2731 Kipling Ave St Louis Pk 55416

WEILER Rebecca Louise 75 CLA 824-1549
3545 Elliot Ave S Mpls 55407

WEIMER Nicholas Lee 75 CLA 3514 Pillsbury Ave Mpls 55408

WEIMER Wendy Pillsbury GRAD 646-5536
874 N Howell St St Paul 55104

WEINBERG Barbara Lee 77 GC 1775 Montreal St Paul 55116

WEINBERG Esther Lee 76 CLA 1661 Hillcrest St Paul 55116

WEINBERG Joseph Carl 76 CLA 698-6395
266 So Warwick St Paul 55105

WEINBERG Lawrence Jose 74 CLA 698-6439
1661 Hillcrest St Paul 55116

WEINBERG Linda Janel 76 CLA Box 238 Howard Lake 55349

WEINBERG Linda Susan 76 CLA 698-2743
1485 Edgumbe Rd St Paul 55116

WEINBERG Mark S GRAD 1700 Lilac Lane St Paul 55118

WEINER Janice Berman K GRAD 444 2nd St Excelsior 55331

WEINER Joanne Wolf 74 CLA 935-9270
3224 Schaefer Rd Mpls 55436

WEINER Lisabeth Cele 74 CLA 373-0640
6314 Centennial Hall Mpls 55455

WEINER Michael Lee 74 LAW WEINER Michael Lewis 76 CLA 3234 Flag Ave S St Louis Pk 55426

WEINER Nanette Joan GRAD 341-4177
301 St Anthony Ave Se #2c Minneapolis 55414

WEINGART Kim Kathleen 77 CLA 82 Wood St Paul 55107

WEINGARTEN Stephen Mic 74 CLA 699-6219
1895 Yorkshire Ave St Paul 55116

WEINGARTH Roger Eugene 76 CLA 488-3864
705 Como Ave St Paul 55103

WEINHAGEN Mary Katheri 76 CLA 1407 W Eldridge Roseville 55113

WEINHAGEN Michael Edwa 76 CLA 1407 Eldridge St Paul 55113

WEINKE Candace Carol G 74 CLA 488-5883
1950 Abell St St Paul 55117

WEINKE Mark Herbert 76 CLA 3820 Boardman St Mpls 55417

WEINMEYER James Gregor 74 CLA 521-3485
4842 Fremont Ave Mpls 55430

WEINMEYER Joseph Patri 76 CLA 4842 Fremont Mpls 55430

WEINREB Meryl R GRAD 373-0511
4311 Centennial Hill Mpls 55455

WEINREIS Monica Mary 75 BIOSC 729-6448
3408 53 Ave S Mpls 55406

WEINRIED Brad Wallace 75 FOR 482 Starbuck 56381

WEINSTEIN Randy Mark 77 GC 1848 Hampshire St Paul 55116

WEINSTEIN Suzanne Lapi AS ED 9001 34th Ave North Mpls 55427

WEINSTOCK Henry 77 CLA .7713 22 St W St Louis Pk 55426

WEINZELT Gerald Eugene 77 IT Box 7 Lynd 56157

WEIR Daniel Joseph 76 N Mankato 56001
606 Lakeview Ave N Mankato 56001

WEIR Dennis Lawrence AS ED 739-9478
120 Garbe St Paul 55119

WEIR Marilyn Nanette 75 CLA 646-1224
1017 Raymond Ave Apt 2 St Paul 55114

WEIR Mark Christopher 74 CLA 331-8891
653 Erie St Se Mpls 55414

WEIR Robert Joseph GRAD 459-8399
1437 Dayton Ave St Paul Park 55071

WEIR William Morley 74 PH 645-1036
D1188 Field St 55108

WEISART Lloyd Eadaral AS IT 823-8458
3446 Grand Ave So Mpls 55408

WEISBERG Arthur Barry 74 MED WEISBERG Betsy Freeda AS CLA 825-5069
3515 Irving Ave So Mpls 55408

WEISE Yvonne Ann 76 CLA 8740 3rd Ave Bloomington 55420

WEISENBERGER Gary Joel GRAD 889-2303
Po Box 26340 Tucson Az 85726

WEISENBERGER Terry Cha 74 IT 378-0271
1015 Essex #218 Mpls 55414

WEISENBURGER Dennis De 74 MED 2721 Columbus So #2 Mpls 55408

WEISER John King 76 CLA 473-0587
620 Bushaway Road Wayzata 55391

WEISER Peter Michael 77 MED 473-3714
500 Townes Rd Wayzata 55391

WEISER Susan Doris AS Mpls 55419
5408 Clinton Av S Mpls 55419

WEISHAAR Dean Michael 77 CLA Rr 1 Route la 50581

WEISJAHN Diana Margare 76 GC 126 E Fremont Owatonna 55060

WEISMAN Risa Frayda 76 GC 920-8110
4225 W 25th St Minneapolis 55416

WEISMAN William Elliot 76 CLA 473-8973
Brow Road Long Lake 55356

WEISMAN Magdalene GRAD WEISS Darryl Allen 77 CLA 2026 Louisiana Ave St Louis Pk 55426

WEISS Jane Elizabeth Z GRAD 5216 Grandview Lane Mpls 55436

WEISS Max Emil 74 VET M 459-9663
17170 80th St South Cottage Grove 55016

WEISS Robert Lowell 77 CLA 2826 Hayes Mpls 55418

WEISS Robert Martin Jr 76 CLA 4240 Bassett Cr Dr Golden Valley 55422

WEISS Steven Carl 74 LAW 336-2302
621 5th Ave Se Mpls 55414

WEISS Thomas David 77 CLA 6005 Ivywood Dr Edina 55436

WEISS Victoria Ann 76 FOR 1203 W Ramsey Stillwater 55082

WEISENBURGER Jean S AS ED 724-1938
3517 E 54th St Mpls 55417

WEISSER Margaret Mante GRAD 776-5740
1222 Westminster St Paul 55101

WEISSHAR Mark Gilbert 76 LAW 307 Iroquois Av St Charles IL 60174

WEISSKOPF Debra Joy 76 CLA 331-8615
616 6th Ave Southeast Mpls 55414

WEISSKOPF Paula Jean 76 CLA 871-0309
440 Ridgewood #301 Mpls 55403

WEIST Brian Darwin 75 IT 378-0805
2625sex Ave So Minneapolis 55414

WEIST Carlos Ann Field 76 CLA 373-6003
114 Pioneer Minneapolis 55455

WEIST Cathy Ann 76 ED 4721 Upland Crest Ne Columbia Hts 55421

WEIST Gregory Allen 74 IT 909 17th Ave No Rochester 55901

WEIST James Edward 74 UCOL 331-3432
1115 5th St Se Mpls 55414

WEIST Janet Elaine 75 CLA 331-9253
707 Univ Ave Se #106 Mpls 55414

WEISZHAAR Orville Lee GRAD 823-3615
4351 3rd Ave S Mpls 55409

WEISZHAAR Pamela Louise 77 GC 236-9226
4201 Cedar Road Moorhead 56560

WEITLAUF Amanda Cather 74 DENHY 341-2980
2020 22nd Ave S Minneapolis 55105

WEITZ Karen Joy 75 CLA 374-1743
100 Natchez Ave S Mpls 55416

WEITZEL Mary Anne 76 CLA 926-0070
5545 Upton Ave S Mpls 55410

WEITZMAN James Blair 76 CLA 923 Middlebrook Hill Mpls 55455

WEITZMAN Louis Murray 74 IT 699-1204
1932 Bayard St Paul 55116

WELANDER Jerry Allen 74 BUS 338-6621
424 5th St Se Mpls 55414

WELANDER Russell Thoma 75 GC 338-1843
546 Jackson St Ne Mpls 55413

WELBY Joseph Robin 74 CLA WELOCH John Benson GRAD 645-5246
1510 W Larperneur St Paul 55113

WELCH Mary Kay 76 CLA 378-0551
1015 12 Avenue Southeast Minneapolis 55414

WELCH Michael Edward GRAD 331-8350
1000 Se 8th St Box 14283 Minneapolis 55414

WELCH Patricia Angela 74 ED 227-1939
992 James Ave St Paul 55102

WELCH Patrick Charles 74 CLA 447-3173
Route 1 Prior Lake 55372

WELCH Peter John 77 CLA 3539 10 Ave Mpls 55407

WELCH Phoebe Ellen 77 CLA 2172 Shadywood Rd Wayzata 55391

WELCH Ronald Terry 76 CLA 545-4142
3112 1st Ave S #310 Mpls 55408

WELCH Scott Alan 75 BUS 788-5708
2348 45th Ave Ne Columbia Hts 55421

WELCH Shannon Eileen 76 CLA 722-7457
3539 10th Ave S Mpls 55407

WELCH Stephen R 77 CLA 6970 Clay Ave E Inv Gr Hts 55075

WELSHIN Caber Vance 77 FOR Rr 3 Macleia 56062

WELDON Barbara Jeanne GRAD So St Paul

WELDON Bernice Olive GRAD WELDON Leonard Lee 75 DENT 2099 St Clair Ave St Paul

WELFEL Frederick Micha AS PH 2808 Silver Lane Ne #211 Mpls 55421

WELGE Barry Gene AS MED WELKUS Susan GRAD 462-8372
152 Clarkson Ave Brooklyn Ny 11226

WELK Lois Elaine 76 HE WELKEN Mark Kenneth 75 AG WELKER Gregory Alan 75 IT 869-5048
7601 Knox Ave S Apt 319 Richfield 55423

WELLAND Jon Douglas GRAD 823-2903
3108 Clinton S Mpls 55408

WELLE Ann Kranning Lavo GRAD 646-0179
1963 Marshall St Paul 55104

WELLES Robin Les 74 BIOSC 645-9937
2045 Knapp Ave #4 St Paul 55108

WELLES Steven George 76 CLA 331-6749
406 1/2 14th Ave Se Mpls 55414

WELLEN Kathleen Susan 74 CLA 473-5058
3524 Elmwood Place Minnetonka 55343

WELLIK Yvonne Michael GRAD 288-8757
516 28th St Nw Rochester 55901

WELLING Gail Diane GRAD 827-4122
3637 Park Ave So Minneapolis 55407

WELLINGTON David Alan GRAD 1615 S 4th St #M2106 Minneapolis 55404

WELLSICH Robert Bowen GRAD 2115 Summit St Paul 55105

WELLMAN Douglas Frank 74 CLA 5931 Colfax N Mpls 55430

WELLMAN Henry Marvin 73 GRAD 335-0181
1902 4th Ave #7a Mpls 55406

WELLS Allen Charles 74 IT 825-7201
2886 James Ave So #102 Mpls 55408

WELLS David Addison 74 CLA 633-9037
2312 Orchard Pl #104 New Brighton 55112

WELLS Franklin Ambrose 75 LAW 824-9160
3145 First Ave S Mpls 55408

WELLS Gary Alexander 76 CLA 352 Frontier Hill Minneapolis 55455

WELLS Katherine Louise 75 PHARM 938-3849
238 5th Ave N Hopkins 55343

WELLS Larry Raymond 76 CLA 1042 Layton St Paul 55104

WELLS Linda Marie GRAD 331-9068
700 10th Ave Se #3 Mpls 55414

WELLS Nancy Jean 77 CLA 4065 Valentine Ct St Paul 55112

WELLS Nancy June 74 ED 724-7246
4347 Longfellow Ave Mpls 55407

WELLS Nancy Nelson 74 IT 825-7201
2886 James Ave So #102 Mpls 55408

WELLS Ralph Arba 74 FOR 774-4108
462 E Nevada St Paul 55101

WELLS Rebecca Jane 75 CLA 336-8101
902 Talbot Ave De Per 55114

WELLS Roland John Jr 75 CLA 426-3178
181 Iris St Malmtrond 55115

WELLS Stephen Richard 77 CLA 4509 Birch Cr Circle Bklyn Pk 55443

WELLS Teresa Rose 77 CLA 2918 Tyler St Ne Mpls 55418

WELLMUNSON Melissa Ann 77 CLA 5617 W 68th St Edina 55435

WELLMUNSON Peter James 77 GC 1410 E 100 St Bloomington 55420

WELLVANG Jeffrey Scott 77 CLA 106 Fairview Lane Red Wing 55066

WELNA Thomas John AS PHARM 644-0194
1622 Carl St 208 St Paul 55108

WELNA Virginia Marie 77 CLA 4615 23 Ave So Mpls 55406

WELSH Calvin Lee 76 CLA 718 Union Ave Se #2 Mpls 55414

WELSH Edward Anthony 74 BUS 331-9971
1308 7th St Se Mpls 55414

WELSHINGER Daniel A 76 IT 824-4055
4728 14th Ave S Mpls 55407

WELSHINGER Marylurs 74 ED 824-4055
4728 14th Ave S Minneapolis 55407

WELSH Christopher Felt 75 IT 644-7733
1425 W Jessamine Apt 307 St Paul 55401

WELSH Evelyn Wood AS PH 8873 Irving Ave So Bloomington 55431

WELSH Kevin John 74 CLA 282-2345
132 10th St Ne Rochester 55901

WELTER Gretchen Stuebe 74 CLA 546-7786
450 Ford Rd #212 Mpls 55426

WELTER Joan Marie 74 CLA 881-8114
9944 Harriet Ave S Bloomington 55420

WELTER Ruth Ann 75 CLA 881-8053
9944 Harriet Ave S Bloomington 55420

WELTMAN Martin Herbert GRAD 757-1149
10624 Terr Rd Ne Blaine 55434

WELTON Steven John 74 MED 333-0639
601 Ridgewood Ave #210 Mpls 55403

WELTZIN Diane Lynn 76 CLA 722-3967
3641 47th Ave S Mpls 55406

WELTZIN Richard Douglas AS IT 288-3213
421 Nw 25th St Rochester 55901

WENBERG Lawrence Stani AS IT 633-3570
3200 Shirewood Dr St Paul 55112

WENDE Scott Mcowaters 74 IT 935-8138
901 11th Ave S Hopkins 55343

WENDEL Ann Elizabeth 75 ED 331-6876
505 University Av Apt 102 Mpls 55414

WENDEL Julie Denise 74 ED 788-3879
1272 Circle Durr Columbus Hts 55421

WENDEL Thad Durr Douglas 77 FOR 1272 Circle Terr Blvd Columbia Hts 55421

WENDLAND Gary Vernon 75 IT 288-5493
829 9th St Sw Rochester 55901

WENDLAND Kathleen Winn AS ED 2045 E 7th Ave 3d N St Paul 55109

WENDLAND Nancy Denise 74 CLA 6512 Parkwood Rd Mpls 55436

WENDLAND Stanley Prent 74 FOR 3741 19th Ave S Mpls 55407

WENDLING Brian Dale 76 CLA 3741 19th Ave S Mpls 55407

WENDLING Lyle Reinhold AS MED 5525 Cumberland Mpls 55410

WENDORF Thomas Irwin 76 IT Centennial H Mpls 55455

WENDORF Lois Wainwright HE 1631 Carl St Apt 3 St Paul 55108

WENDT Cheryl Jeanne 77 GC 1152 Gibbs Ave St Paul 55108

WENDT John Carter GRAD 2112 Glenwood Ave Minneapolis 55405

WENDT John Thomas GRAD 1010 Essex Mpls 55414

WENDT Karen Ann 74 CLA 328 N Lexington St Paul 55104

WENDT Karen Harriet 74 CLA 6545 Monroe St Fridley 55432

WENDT Karon Kristine GRAD 2633 Stevens S #319 Mpls 55408

WENDT Michael Henry 77 AG Rr 2 Luman 55089

WENDT Pamela Diane AS PH 2517 So 7th St Mpls 56701

WENDT Paula Marie 76 NURS WENT Philip Mark 76 GC Rr 2 Sheeps Eye 56085

WENDT Roseanne Penelop AS ED 7474 Spring Lk Rd Mpls 55432

WENDT Sharen Ann 75 UCOL 14525 Paul Ave No Stillwater 55082

WENGER Wilma Monika 77 GC 2512 Silver Ln Ne Mpls 55412

WENIGERT Rick S AS BUS 1348 Lincoln Ave St Paul 55103

WENISCH Gary Peter 76 CLA Pk 1123g Morris 56267

WENNER Carol Ann 76 CLA Box 96 Freeport 56331

WENNER Donald Wayne 75 DENT 2910 Franklin Ave E #1808 Mpls 55406

WENNER Mary Tegeder 74 ED 2910 E Franklin #1808 Mpls 55406

WENKMAN Daniel Joseph AS ED 4552 Xenex Ave S Mpls 55410

WENKUS Dale Douglas 74 IT 5853 Blaisdell Ave S Mpls 55419

WENNINGER Donald Wayne AS MED WENNINGER Diane Kay 75 CLA 308 Wilmar Ave Wilmar 56201

WENNINGSTROM Kent B 75 LAU 3035 Arthur St Mpls 55418

WENNES Elizabeth Jean 74 CLA 320a Trenton Lane Mpls 55411

WENNGATZ Halina Franck 75 MED 325 Harvard Se Minneapolis 55414

WENTLAND Dennis Gerard 77 IT Rr 1 Box 150 Holdingford 56340

WENTURA Sandra Kay 77 CLA 7637 53 Ave Mpls 55428

WENTWORTH Robert George 77 IT Hwy 61 E Grand Marais 55604

WENTZ David Calvin 76 DENT 2180 Londin Ln #122 St Paul 774-3334

WENTZELL Mark Stephen 74 CLA 2701 Clearwater Rd St Cloud 56301

WENZEL Craig Edwin GRAD 1371 Eide Circle St Paul 55112

WENZEL Marianne Elizab 74 CLA WENZEL Polly Ann Meyer 74 ED 414 7th St #202 Mpls 55414

WENZEL Steven Paul 74 ED 414 7th St Se Mpls 55414

WERB William Richard 3 77 IT WERFELMANN James Steph 74 PH Territorial Box 6-327 Mpls 55455

WERGES Gregory John 77 GC 5241 Edenmore St Mpls 55436

WERKE Dennis Brian 75 UCOL 1401 Park Ave Mpls 55404

WERHOVEN Gary Lee 75 IT 618 E Minnehaha St Paul 55101

WERNERSKORCHEN Romy J 75 HE Rr 1 Jordan 55352

WERNERSKURCHEN Deborah 77 CLA 212 West Third Jordan 55352

WERNER Elaine Marie 75 DENHY 3384 Eba St White Bear Lk 55110

WERNER Elizabeth M GRAD Rr #1 Dundas 55019

WERNER Lynn 76 CLA Middlebrook 547 Minneapolis 55455

WERNER Mark Gerald 76 VET M 1505 Cleveland Ave N St Paul 55108

WERNER Mary Jean 74 ED 215 Oak Grove St #210 Mpls 55403

WERNER Michael Steven 76 CLA 1878 Sheldon St Paul 55113

WERNER Pamela Jane 76 CLA 28 Manitowish White Br Lk 55110

WERNER Richard Stanton 74 MED 3736 Zenith Ave So Minneapolis 55410

WERNER Robert Glenn 75 CLA 3384 Eba White Bear Lk 55110

WERNER Robert Paul 74 BIOSC 3736 Zenith Ave S Mpls 55410

WERNER Bruce Anthony 75 BIOSC 1105 30th Ave N Mpls 55431

WERNICK Robin Toner 74 IT 2801 Virginia Ave St Louis Park 55426

WERNISCH Olyn Roy 75 MED 320 Se 7th St 214 Mpls 55414

WERRY Mark Christian 76 MED 1989 Knapp Ave St Paul 55108

WERR Ellen Marie 74 CLA Rr 5 Box 157 Excelsior 55331

WERRER Edward James GRAD 301485 New Brighton 55112

WERT Christy Ann 74 ED 28 Forest Oak Mpls 55410

WERTH Larry James GRAD 3281 E 78th St Inver Grove 55075

WERTHEIM Larry Mark 76 LAU 2712 Xenwood Ave St Louis Park 55416

WESCOTT Janet Grismer 74 UCOL 8904 West River Rd N Brooklyn Pk 54444

WESCOTT Steven Dwight GRAD 3332 Idaho Ave S St Louis Pk 55426

WESELOM James William 74 ED 2509 Dupont S #101 Mpls 55405

WESELY Brad Eugene 77 GC 2554 Benjamin St Mpls 55418

WESELY Frederick Brian 74 CLA 1615 11th Av S #3 Mpls 55404

WESELY Mark Andrew 75 BUS 2204 Orchard Pl #202 New Brighton 55112

WESELY Thomas James 77 GC 804 R Ave So St Charles IL 60174

WESENBURG Richard Paul 74 IT 3141 Edgewood Ave N Crystal 55427

WESENBURG Roxanne Lee 76 CLA 3141 Edgewood Ave N Mpls 55427

WESKE Julie Ann 76 CLA Moose Lake 55767

WESLEY Beverly Anne AS CLA 3832 10th Ave So Minneapolis 55407

WESLEY David Allen GRAD 22 Raymond Pl St Paul 55114

WESLEY Henry Samuel 76 GC 2636 Pillsbury Mpls 55408

WESLEY Michael Paul 76 CLA 906 W 42nd St Mpls 55409

WESLEY Stephen Walters GRAD Wayne NJ

WESSLE Linda Marie 76 AG R R 2 Box 289 Melrose 56352

WESSLES Sandra Kay 76 CLA 317 Sanford Hall Mpls 55455

WESSMAN Steven Dwight 75 BUS 299 Territorial Hall Minneapolis 55455

WEST Barbara Reed GRAD 2507 Edgumbe Rd St Paul 55953

WEST Brian Dawes 76 CLA 1150 Tiller Lane St Paul 55112

WEST Carol Sue 75 VET M 1972 Malvern St Roseville 55113

WEST Charles Patrick 74 AG 607 8th Ave Se Minneapolis 55414

WEST Daniel Robert 75 CLA WEST David Lee GRAD 1730 W Larpenteur Av #3e St Paul 55413

WEST Debra Lee 77 VET M 3393 North Cleveland St Paul 55108

WEST Herbert Lee Jr GRAD Dept of Geog Mpls 55455

WEST Holly Ann 76 CLA 4900 W 96th Bloomington 55437

WEST James Deighton 74 CLA 1615 S 4 St M1605 Minneapolis 55404

WEST Jay Burton 75 DENT 1711 University Ave Se Mpls 55414

WEST Jay Robert 74 FOR 5014 Nokomis Ave S Minneapolis 55417

WEST John Dobson 74 LAU 60 Bedford Se Mpls 55414

WEST Mary Virginia 77 CLA Rr 6 Box 78 Excelsior 55331

WEST Nathaniel Myron GRAD 727 Univ Ave Se Apt 28 Mpls 55414

WEST Patricia Ann 74 HE 4317 Westbury Ave Minneapolis 55409

WEST Thomas Helein 74 IT Rr 6 Box 78 Excelsior 55331

WEST Thomas James 74 CLA 908 10th Ave Ne Waseca 56093

WEST William George AS CLA 1346 Lasalle Ave #116 Mpls 55403

WEST William Peter GRAD 4147 Brunswick Ave S St Louis Park 55416

WESTACOTT Theodore Kar 77 CLA 622 14 Ave Se Mpls 55414

WESTBERG Brian Joseph 77 CLA 5000 Sheridan Ave No Mpls 55430

WESTBERG Lisa Jean 74 CLA 3320 31st Ave So Mpls 55406

WESTBERRY Karla Darten 76 CLA 3509 Oakland Ave Mpls 55407

WESTBROOK Kathryn Vivi 75 ED 2455 Hwy 52 N Rochester 55901

WESTBY Gary Dean 75 FOR 4513 30th Ave So Mpls 55466

WESTBY Ronald Keith 74 IT 4028 38th Ave S Minneapolis 55406

WESTCOTT James Schalk 74 BUS 4022 39th Av So Mpls 55406

WESTCOTT Jeffrey James 74 IT 5236 Beard Ave S Minneapolis 55410

WESTCOTT Nancy Marie 76 GC 4022 39th Ave S Mpls 55406

WESTCOTT Ralph Henry 76 CLA 4022 39th Ave So Mpls 55406

WESTCOTT Sharon Mae G 76 ED 8225 20th Ave N Hugo 55038

WESTENFIELD Joe Bruce GRAD 5830 5th St Ne Mpls 55432

WESTER Nancy Carpenter GRAD 3143 Chicago Ave S Minneapolis 55407

WESTERBERG Linda Kathr 77 GC 1904 15 Av S Mpls 55404

WESTERGREEN David Curti 76 CLA 3221 48th Ave So St Paul 55406

WESTERHAUS Paul Joseph 77 CLA 670 59 Ave Ne Fridley 55432

WESTERHEIM Donald Lloy 76 CLA 1004 W Cottage Place Stp 55112

WESTERMANN Joy Elaine 76 CLA 6409 Kurtz Lane Eden Prairie 55343

WESTERMEIER Paul Adolph 77 IT 1410 Maryland So St Louis Pk 55426

WESTERN Dan Elwin 76 CLA 1541 Albermark #203 St Paul 55117

WESTERN Helen Wright J 74 HE 1510 W Larpenteur Av #4 St Paul 55113

WESTERN Louise Joy 75 CLA 569 Portland St Mpls 55414

WESTERVELT Douglas J GRAD 2329 S 9th St #120 Mpls 55406

WESTHOFF William Norma GRAD 8600 34th Ave N Mpls 55427

WESTIGARD Gregg Haven 74 UCOL 2320 Portland Ave Mpls 55404

WESTIN Carla Marilyn 75 CLA Centennial Hall Mpls 55455

WESTIN Mary Vermette 75 HE 111458 Genry Road Chaska 55803

WESTIN Rosemary Denise 74 HE 1010 Essex Apt 302 Minneapolis 55414

WESTLY Robert Martin GRAD 2601 Humboldt Ave S #9 Mpls 55408

WESTLIE John David GRAD WESTLING Philip Jerome 76 IT 872 Sanford Hall Mpls 55455

WESTLING Christine Joh 74 ED 3155 Old Hwy 8 #309 Mpls 55418

WESTLUND David 76 CLA 3200 23rd Ave So Mpls 55407

WESTLUND Janet Louise 77 CLA 1761 Lincoln Ave Stp 55105

WESTLUND Susan Marie 74 ED 608 5th St Se Mpls 55414

WESTMAN David Lloyd 76 CLA 5611 Concorde Ave Edina 55424

WESTON Bat D A 74 CLA 1683 Laurel St Paul 55104

WESTON John D AS ED Pk Box 56 St Michael 55376

WESTON Scott Andrew 76 CLA 1823 E Ivy St Paul 55119

WESTOVER Brian Lee 77 IT 9700 21st Street Ct No Forest Lake 55025

WESTPHAL Dianne Lee 74 AG 1776 Simpson St Paul 55113

WESTPHAL Karanne Jo 75 ED 2329 So 9th St Apt 305 Mpls 55406

WESTPHAL William Paul GRAD 3212 Bryant Ave S Apt 3 Mpls 55408

WESTPHAL Stephen John 76 CLA 1651 Fremont St Paul 55106

WESTRA Bradley Dean 75 MED 325 Harvard St Se Minneapolis 55414

WESTRA Susan Eileen 74 CLA 311 Se 10th Ave Mpls 55414

WESTREIN Barbara Ann 77 CLA 5305 Culver Rd Golden Valley 55422

WESTROM Eric Leroy 75 AG 7880 Tessman Drive Brooklyn Pk 55445

WESTROM Lyle Emil 74 ED 1393 North Cleveland St Paul 55108

WESTRUM Cheryl Lynne 76 CLA Rr 3 Waseca 56093

WESTRUM John William J 75 IT 1413 Chateaulin Burnsville 55337

WETHERILL Kathleen Jea 76 NURS 1617 205 Ave Ne Cedar 55105

WETHERILLE Randall Lee 76 CLA 4200 Washburn Ave No Mpls 55412

WETHERILLE Robert Emme 76 MED 4200 Washburn Ave No Mpls 55412

WETLI Peggy Marie 74 CLA Centennial Hall 5308 Mpls 55455

WETSCHKA Mary Pat 76 CLA 1346 Goodrich St Paul 55105

WETTER Lance Gordon 75 BUS 3414 Minnehaha Ave #9 Minneapolis 55406

WETTERBERG Gary Carl 76 CLA 4615 Columbia Hts 55421

WETTERBERG Wendy Paul AS CLA 516 Ontario St Se Mpls 55414

WETTERLIN Deborah Jean 74 CLA Rr 1 Jordan 55352

WETTERLIN Rebecca Ann 74 CLA 1320 Se 7th St Mpls 55414

WETTERLIN Wendy Jean 74 ED 331-3126 331-3126 331-3126 331-3126

WETTSTEIN Hazel Violet 76 GC 3607 Fremont Ave N Mpls 55412

WETZEL Barbara Catheri AS AG WETZEL Joseph Michael 77 IT 2724 O-Henry Rd Mpls 55430

WETZEL JoHnnyne Wood GRAD 1717 3rd Av N Minneapolis 55405

WETZEL Margaret Catheri 76 CLA 2724 O-Henry Rd Mpls 55430

WETZEL Peggy Ellen 74 CLA 3533 19th Ave S Mpls 55407

WETZEL Thomas Lee 77 VET M 1998 Brewster #105 St Paul 55108

WEJUM Sonja Marlene 76 IT 305 W Franklin #220 Minneapolis 55404

WEXLER Deborah Lee 74 BIOSC Centennial Hall Mpls 55455

WEXLER Michael Ross 76 CLA 1676 Virginia St Louis Park 55426

WEYANDT Timothy Willia 76 CLA 10800 Ziegler Bklyn Pk 55443

WEYBUT James Howard 76 GC 5721 37th Ave S Mpls 55417

WEYGAND James F GRAD 542 22 St Ne Rochester 55901

WEYKER Robert Charles 77 GC 4008 Zenith Ave No Robbinsdale 55422

WEYRAUCH Curtis Dean 74 CLA 606 19th Ave Ne Mpls 55418

WHALEN James Patrick 76 CLA 255 West Co Rd C2 St Paul 55113

WHALEN Linda Susan 74 HE 5205 Birchcrest Rd Edina 55436

WHALEN Mary Ellen 74 CLA 1265 Jefferson Ave St Paul 55105

WHALEN W Pine Stillwater 55082

WHALEN Mary Rose 76 CLA Rr 1 Box 48 Savage 55378

WHALEN Patrick James 74 ED 1153 Kingsford St Paul 55106

WHALEN Patrick Joseph 77 CLA 1883 Ashland Stp 55104

WHALEN Sr Anita 74 DENT 239 Summit Ave St Paul 55102

WHALEY John Patrick 74 BUS 1265 Jefferson Ave St Paul 55105

WHALEY Scott William 77 CLA 1265 Jefferson Ave St Paul 55105

WHARTON Gary Aling 74 CLA 2471 Territorial Rd St Paul 55114

WHARTON Kimberly Jane 75 CLA 2219 7th Ave Ne Rochester 55901

WHARTON Mary Kathryn 76 CLA 2219 7th Ave Ne Rochester 55901

WHATLEY Mac Arthur GRAD Rm 1221 Middlebrook Hall Mpls 55455

WHEALDON Derrick Leigh 77 IT 1247 St Anthony Apt 1614 St Paul 55104

WHEAR Thomas Charles 76 DENT 6316 Xenex Av S Mpls 55423

WHEATON Linda Marie 74 HE 1088 26th Ave S Mpls 55414

WHEELER Robert John AS IT 536 Benz Rd New Brighton 55112

WHEELER Carolyn Jean GRAD 3304 Arthur St Ne Mpls 55414

WHEELER Crescence Marr 77 CLA 2086 Iglehart St Paul 55104

WHEELER Cynthia Ann 76 GC 410 Laurel St Paul 55104

WHEELER Dawn Elaine 75 BIOSC 1061 W Lowe St Paul 55117

WHEELER Deborah Ann Pe 76 GC 135 Burnside Hall Duluth 55812

WHEELER Eileen Mary 74 UCOL 6221 Stevens Ave S Richfield 55423

WHEELER Gary Wayne 75 BUS WHEELER Kathleen Sandr 74 UCOL 743 Keokuk Lane St Paul 55120

WHEELER Kenneth Gerald GRAD 4878 E Gettysburg Fresno Ca 93726

WHEELER Margaret Ann 74 ED 6315 5th Ave S Richfield 55423

WHEELER Margaret Balwh 74 ED 5436 Pillsbury Mpls 55408

WHEELER Mark Philip 75 MED 532 Ontario St Mpls 55414

WHEELER Mary Catherine 74 CLA 2086 Iglehart Ave St Paul 55104

WHEELER Mary Jane 74 NURS 2690 Huron St St Paul 55113

WHEELER Michael Hubert 75 BUS 1202 W 22 Street Mpls 55405

WHEELER Robert Michael 75 MED 2424 Butler Place Minneapolis 55406

WHEELER Ruth Louise GRAD 3407 7th Ave Rock Island IL 61201

WHEELER Steve Douglas 76 CLA 3641 Columbus Ave So Mpls 55407

WHEELER Sbyrl Jean 74 NURS 10339 Scarborough Road Bloomington 55437

WHEELER Walter 76 LAU 809 4th St Se #C Minneapolis 55414

WHELEMAN John Patrick 77 GC 405 6 Ave So Mpls 55414

WHELAN Scott Edward 76 CLA 1081 S Cleveland St Paul 55116

WHELAN Marie E AS ED 727 13th Ave Se Mpls 55414

WHELPLEY Dennis Porter 76 LAU 1086 16th Ave Se Mpls 55414

WHELPLEY James Carlye 75 LAU 3551 Huntington Mpls 55416

WHELPLEY Jeanette Aic 76 CLA 5513meritt Circle Mpls 55436

WHEMOUTH Jill GRAD 4368 Thielan Ave Edina 55436

WHERLEY Daniel John 77 DENT 309 5th St Intl Falls 56649

WHETSTONE David Stock AS CLA 1360 Edgumbe Rd St Paul 55116

WHIPKEY Bryant Russell 77 GC 2524 32 Ave So Mpls 55406

WHIPKEY Craig Christia 77 CLA Pk Box 274 Grand Marais 55604

WHIPKEY Suzanne Lee 76 GC 2524 32nd Ave S Mpls 55406

WHIPPLE Daniel Craig 75 ED 11726 Norway St Coon Rapids 55433

WHIPPLE Diane Ruth 75 HE WHISLER John Worden 75 IT 410 Territorial Minneapolis 55455

WHISNER John Mark 76 CLA 612 42nd Ave N Mpls 55412

WHITAKER Sandra Louise 77 CLA 3720 Elbow Ave So Mpls 55407

WHITCROFT Gail 74 CLA 3209 Portland Ave So #1 St Paul 55405

WHITCOMB Nancy Jo 74 CLA 554 Eustis St Paul 55104

WHITCOMB Patrick James GRAD 554 Eustis St Paul 55104

WHITCRAFT Janet Marie 74 CLA 3835 Penn Ave N Minneapolis 55412

WHITE Carol Mick GRAD 2019 21st Av S #N-15 Mpls 55404

WHITE Carol Susan 74 CLA 3207 Centennial Hall Minneapolis 55455

WHITE Daniel G 77 MED 834 Grand Ave #1 Stp 55105

WHITE Daniel Wesley 75 AG 8000 Terrace Rd Mpls 55432

WHITE David Allen GRAD WHITE Donald Winn AS AG 2538 Grand Ave South Minneapolis 55405

WHITE Douglas Leroy 74 CLA 1929 2nd St Ne WHITE Fred D GRAD 474-9233 Box 96 Chanassen 55317

WHITE Jean A Selma 77 GC 3815 Clinton Mpls 55409

WHITE Jeffrey Craig 77 PHARM 1021 Goodrich Ave St Paul 55105

WHITE Jonathan Alan 76 CLA 5348 46th Ave S Mpls 55417

WHITE Julie Belle GRAD 1902 4th Ave S Mpls 55404

WHITE Kathleen Ann 77 CLA 3033 Knox Mpls 55408

WHITE Kathleen Michell 74 CLA 1050 W Minnehaha Ave St Paul 55104

WHITE Kathleen Prunyn A GRAD 1431 Adams St Ne Minneapolis 55413

WHITE Lelia Ann 74 CLA 1617 Thomas St Mpls 55411

WHITE Mary Michelle 74 DENHY 516 Ontario St Se Mpls 55414

WHITE Maureen Stroy L 76 CL 834 Grand Ave St Paul 55105
 WHITE Michael Curtis 77 UCOL 1414 26th St Mpls 55412
 WHITE Patricia Louise GRAD 525 10th Ave Se Mpls 55414
 WHITE Paul Fredric 77 CL 101 Homedale Rd Hopkins 55343
 WHITE Paula Rene 77 CL 570 W Central #39 St Paul 55103
 WHITE Richard John GRAD 1010 Essex #301 Minneapolis 55414
 WHITE Richard Michael 75 BUS P 4033 Umn Morris 56257
 WHITE Robert Jesse 76 GC 3229 Park Ave So Mpls 55407
 WHITE Robert John 74 AG 748 Tatum Street St Paul 55104
 WHITE Robert Leonard 74 ED 1232 Matilda St St Paul 55117
 WHITE Robert Stevens 76 CL 846 W Broadway Winona 55987
 WHITE Sue Dallman GRAD 124 Beaumont Ct Apple Valley 55068
 WHITE Thomas Clement GRAD 4906 Drew Av S Mpls 55410
 WHITE Thomas Joseph 74 BUS 11045 Hwy 52 Champlin 55316
 WHITE William Gerard 76 CL 941 Cherokee St Ma 55118
 WHITEFORD Constance Ma 74 CL Rm 324 E Comstock Hall Mpls 55455
 WHITEHEAD Bruce G 76 CL 7505 W Shore Dr Edina 55435
 WHITEHEAD Donald Kenne GRAD 3367 Coachman St Paul 55121
 WHITEHURST Mark Dennis 76 GC 1238 W Shryver St Paul 55113
 WHITEHURST Kathleen Ann 75 BUS 1003 Milton Worthington 56187
 WHITELEY Kevin Barry 77 CL 13426 Jeffrey Way Mpls 55343
 WHITELEY William Thomas GRAD 4017 10th Ave S Minneapolis 55407
 WHITEMAN Steven Ray 77 IT 235 Allan Ave So Mankato 56001
 WHITESIDE Wesley Lee 75 GC 3436 Chicago Ave S Mpls 55407
 WHITING Todd Matthew 75 IT 2048 Hudson Road St Paul 55119
 WHITLY Chester Buchan GRAD 3100 E Franklin Ave Mpls 55406
 WHITLOW Betty Lou 74 HE 2702 Delaware St Mpls 55414
 WHITMAN Jan Elizabeth 77 VET M 1231 8th St Se Mpls 55414
 WHITMAN John Ivory 74 ED 1437 Hewitt Sp 55104
 WHITMIRE Delbert David 77 CL 2636 14 Ave So Mpls 55407
 WHITMORE Irene Gardner 76 GC 2657 So Xenwood Ave So Mpls 55416
 WHITMORE Janet Lynn GRAD Madison WI
 WHITNEY Beth Renee AS ED 1005 E Como Blvd St Paul 55103
 WHITNEY Charles Eugene AS GC 5018 43rd Ave S Mpls 55417
 WHITNEY David Charles GRAD 2228 Carter Ave Apt #1 St Paul 55108
 WHITNEY Frederick Robe 74 CL 4746 Dupont Ave So Mpls 55409
 WHITNEY Gayle Ann 76 AG 207 E Curcote St Paul 55107
 WHITNEY Joseph Hixon 77 CL Rt 1 Box 130a Maple Plain 55359
 WHITNEY Lenore Louise 74 ED 414 7th St Se Mpls 55414
 WHITNEY Pennell 77 CL 1905 Promis Hill Maple Plain 55359
 WHITNEY Stella Louise 75 CL 1656 Gurney St St Paul 55117
 WHITNEY Susan Elizabeth 76 CL 5901 6th St Ne Fridley 55432
 WHITSON Horace Edward 77 GC 105 W 29 St #3 Mpls 55408
 WHITTAKER Cheryl Renee 77 GC 2738 Pillsbury #101 Minneapolis 55408
 WHITTAKER Terry Leroy 76 GC 2814 Delaware Se Mpls 55414
 WHITTAKER Terry Micklin GRAD Hampton VA
 WHITTAKER Walter Paul GRAD 4027 27th St Ne Rochester 55901
 WHITTEMORE David Jay 77 AG 3308 Dena Drive Burnsville 55337
 WHITTEN Timothy Mark 74 IT 9801 4th Ave S Bloomington 55420
 WHITTINGHAM Marlene De 76 GC 1663 St Clair St Paul 55105
 WHITTINGTON Melvin Oth GRAD 519 Owra Hall U of M Mpls 55455
 WHITTINGTON Peggy Ann 76 GC 1718 Newton Ave No Mpls 55411
 WHITWILLER Cheryl Ruth 76 HE 1135 Sherman St Paul 55113
 WHYTE Jeffrey Scott J 77 CL 2219 Pillsbury Av S Mpls 55404
 WHYTE Robert Alden GRAD Box 14042 306 10th Ave Se Mpls 55414
 WIBERG Ann Lucille 76 CL 4376 Cottage Pl Rk White Bear Lk 55110
 WIBERG Thomas Andrew 74 MED 325 Harvard St Se Minneapolis 55414
 WIBERG William Theodor 76 FOR 2811 Ulysses Mpls 55419
 WILBAUSER Cecile Jo 74 CL 1750 E Shore Dr St Paul 55109
 WILBAUSER Lois Anne 77 HE 1750 East Shore Drive St Paul 55109
 WICELMANN Laurie Jean 76 CL 3131-3281 514 10th Ave Se Minneapolis 55414
 WICELMANN Susan Jean 76 CL 5817 James Ave S Mpls 55419
 WICHMANN Dawn Helen 76 CL Box 331 Conger 56020
 WICHMANN Susan Audrey GRAD 1416 7th St Se Mpls 55414
 WICK Bertrand Michael 77 CL 5479 27 Ave So Mpls 55417
 WICK Edward Dean AS GC 222-5460 135 S Western Ave St Paul 55102
 WICK Randall Glenn 75 IT 376-6430 421 Middlebrook Hall Mpls 55455
 WICK Terrance Earle 74 IT 226-2986 915 Linwood St Paul 55105
 WICK Thomas Harold 74 BUS 645-5921 1164 Fifield #S2 St Paul 55108
 WICKBERG Barbara Clair GRAD 699-3593 1877 Grand Ave St Paul 55105
 WICKBOLDT June Marie GRAD St Paul
 WICKER Ann Catherine 74 CL WICKER Kathryn Jane GRAD 724-6291 2211 31st Ave S #2 Mpls 55406
 WICKER Kay Lynn 75 CL 331-8265 1118 7th St Se Mpls 55414
 WICKER Michael Gerard 77 CL 13300 Willow Lane Burnsville 55337
 WICKERSHAM Susan Gail GRAD 146 Emerald Street Minneapolis 55414
 WICKHAM Ann Kathleen 76 CL 991 E Hawthorne St Paul 55106
 WICKHERST Debra Jo 74 CL 331-8906 503 7th St Se Mpls 55414
 WICKLAND Susan Marie 75 HE 1112 8th St Se Mpls 55414
 WICKLUND Larry Michael 74 CL 788-6816 713 15th Ave Ne Mpls 55418
 WICKLUND Mark Edward 77 CL 2322 Sumner Ave So St Louis Pk 55426
 WICKLUND Weston Ward 76 CL 238-1819 940 Willow St Fairmont 56031
 WICKMAN Debra Ruth 75 CL 824-6401 3630 Oakland Ave So Mpls 55407
 WICKMANN Johanna Price 77 GC 1411 Se 5th St Mpls 55414
 WICKONER Roberta Jean AS ED 722-9477 3035 45 Ave S Mpls 55406
 WICKRE Betty Joy AS ED 922-7955 4449 Vincent South Mpls 55410
 WICKS Daniel Robert AS ED Territorial Hall Minneapolis 55455
 WICKS Gary Gene GRAD 469-4209 Box 22 Lakewood 55044
 WICKS Gloria Delores 76 HE Rt 7 Cinosam Rd Brainerd 56401
 WICKS John Willard AS CL 335-5668 2104 26th Ave S Mpls 55411
 WICKS Ross Henry 76 CL 927-8131 4705 W 66th Street Edina 55435
 WICKSTROM Beverly Beg 76 AG 338-7121 2629 So 6th St Minneapolis 55406
 WICKSTROM David Lee GRAD 944-2818 13815 Holly Road Eden Prairie 55343
 WICKSTROM Douglas Alle 74 CL WICKSTROM Jan Marie 74 BIOSC 312 Harvard St Se Mpls 55414
 WICKSTROM Steven Blake 77 IT 3832 39 Ave So Mpls 55406
 WICKZKA David Louis 75 CL 332-7820 2316 Grand Ave S Mpls 55405
 WIDARMANA Sadan GRAD 1272 Raymond Ave St Paul 55108
 WIDHOLM Sandra Ruth 76 HE 2712 E 22nd Mpls 55406
 WIDMAN Steven Michael 76 IT 484-6618 21 E Gilliland Rd St Paul 55110
 WIDMER John Vernon 75 AG 646-1935 2120 Commonwealth St Paul 55108
 WIDMERE Theresa Helen 75 HE 822-1532 4236 Elliot Ave S Mpls 55407
 WIDTFELDT Constance Ru 76 CL 329 Oak St Se Mpls 55414
 WIDTFELDT James Russel 74 CL 926-3683 5304 James Ave S Mpls 55419
 WIDUBACH Ronald Michael 75 OT 378-1305 1094 Como Se Minneapolis 55414
 WIEBMAN Richard Samue 76 CL 721-1967 3136 37th Ave So Mpls 55406
 WIED Janet Louise Gard 77 GC 824-2316 3421 Dupont So Apt 204 Mpls 55408
 WIEDELL Michael Kendon 74 BIOSC 776-7079 953 E 3rd St St Paul 55106
 WIEDERHOLD Philip Jose 75 CL 451-6174 663 Stewart S St Paul 55075
 WIEDERHORN Jo Ann 74 CL 822-2283 3414 Oakland Ave Mpls 55407
 WIEDL John Anthony 75 CL 770-2895 124 Century Ave Apt 23 St Paul 55119
 WIEGAND James Peter 74 CL 561-1239 6631 Humboldt N Mpls 55430
 WIEGAND Jeffrey Richar 77 GC 401 W 104 Street Bloomington 55420
 WIEGAND Julia James E 77 CL 721-1021 5320 30 Ave So Mpls 55417
 WIEGERS John Paul 74 IT 560-0937 5626 Logan No Brooklyn Cntr 55430
 WIEGERT Robert Cameron 76 IT 2119 Duluth St Paul 55109
 WIEGMAN Sheila Marie 74 BIOSC 331-4438 625 15th Ave Se Mpls 55414
 WIEGMAN James Peter 74 CL 373-7359 436w Comstock Hall Mpls 55455
 WIEHLE Gregory Dean 75 IT 729-2777 4531 38th Ave S Mpls 55406
 WIEKER Mardi Laves 75 GC 544-2902 8725 30 Ave No Mpls 55427
 WIEKER Scott Martin 77 IT 8725 30 Ave No Mpls 55427
 WIELAND James Brooks 74 LAW 929-6235 3978 Brunsvick Ave S Mpls 55416
 WIELAND Mark Allen GRAD 1802 16th St Nw Rochester 55901
 WIELAND Mark Raymond 75 CL 2301 Elton Hills Dr Rochester 55901
 WIELAND Mary Ellen 77 CL 107 Crestview Redwood Fls 56283
 WIELAND Michael Joseph 74 CL 331-3976 1121 N Hamline St Paul 55108
 WIELAND Sandra Sue 74 CL 354-4871 1527 So Franklin New Ulm 56073
 WIELAND Walter Fredric 76 CL 222-1444 735 Goodrich Av St Paul 55105
 WIELDE Anne Cecelia 74 HE 771-7961 1402 Scott Ave St Paul 55106
 WIELE Scott Donald 76 CL 1435 Glacier Ln Fridley 55421
 WIELENBERG Norbert Jos GRAD 788-4112 1924 Taylor St Ne Minneapolis 55418
 WIELER Richard David 75 PHARM 645-1048 2280 Priscilla St Paul 55108
 WIELOCH Pamela Jean 77 HE WIENER Mary Margaret 74 CL 537-6667 6336 Boone Av #104 Mpls 55428
 WIENANDT Susan Marie 77 CL Box 181 Lonsdale 55046
 WIENCKE John Kirk 76 CL 5353 Chouven Av S Mpls WIENER Charles Thomas 76 CL 2110 Scenic Pl St Paul 55119
 WIENER Richard Edwin AS GC 332-1909 1831 3rd Ave S Apt A Mpls 55404
 WIENS Edwin AS ED 2925 Furness St Stp 55109
 WIESE Carol Joy 76 CL 784-1138 5365 St Stephen New Brighton 55112
 WIESE Deborah Karen 77 CL 6257 Yukon Ave No Mpls 55428
 WIESE Shirley Cathrine 75 CL 987-2453 800 Milwaukee St No Canton Sd 57013
 WIESENER Ellen Elizabe 75 CL 484-5451 440 Woodhill Dr Roseville 55113
 WIESER Tunde Lynn 76 CL 881-1918 708 Univ Ave Se #20 Minneapolis 55414
 WIESNER Lawrence Duddle 77 CL 871-1951 2222 Nicollet Ave So Mpls 55404
 WIESNER Thomas Albert 75 CL 252-5170 1504 N 32nd Ave St Cloud 56301
 WISSNER Carol Jane 76 CL 1654 Berkeley St Paul 55105
 WISSNER Paul Frederic 74 CL 698-7404 1694 Berkeley St Paul 55105
 WISSNER Todd William 74 CL 145 Amherst St Paul 55105
 WIEST David Arthur AS GC 935-4835 21 20th Av N Hopkins 55426
 WIEST Dorothy Ann 74 ED 427-5482 16360 Zuni Ave Nw Anoka 55303
 WIETERS Sandra Lee 77 CL 7438 Baker Ave Ne Fridley 55432
 WIGART Daniel Wilson 74 PH 812 Washington Ave Se Minneapolis 55414
 WIGART Jacqueline Ann 74 ED 927-7289 6900 Creston Rd Mpls 55414
 WIGDALH Blake Giles 77 CL 3007 Nash Rd N Bklyn Ctr 55429
 WIGEN John Gerard 75 BUS 722-7749 2900 28 Ave S Mpls 55406
 WIGER Sandra Heidemann AS ED 335-8037 1823 15 Av S Mpls 55404
 WIGESLAND Dorene Lynne 76 CL 521-1908 5134 Vincent Ave N Mpls 55404
 WIGFIELD Thomas Michae 74 CL 726-7430 271 Selby Ave St Paul 55102
 WIGGEN Michael Bruce 77 CL 2934 Benjamin Ne Mpls 55418
 WIGGINS David Scott 76 CL 866-4376 7212 1st Ave S Richfield 55423
 WIGGINS John Roy AS BUS WIGHT Frederick James 75 BUS 451-3179 180 Carol Lane W St Paul 55118
 WIGHTMAN Dayton Leslie 76 GC 825-7822 2901 2nd Ave S Mpls 55408
 WIGHTMAN Paul David GRAD 774-7360 321 Larpenture Ave E St Paul 55117
 WIGLEY Paul Edward 76 CL 776-6055 Rt 2 Lakeview
 WIGNES Gary Lee 76 CL 5724 Cambridge St St Louis Pk 55416
 WIGNES Stephen Wayne 76 VET M 644-3867 1186 Gibbs Ave Apt 3-3 St Paul 55108
 WIGNESS Bruce David 74 BIOSC 929-8094 5540 Dundee Road Edina 55436
 WIGREN David Irwin AS MED 1441 Flag Ave South Mpls WIGTL David Norval GRAD 727 15th Ave Apt 39 Minneapolis 55455
 WIRRE Debra Jean 77 CL 620 Mich Ave Gilbert 55741
 WISANEN Ronald Evert 74 BIOSC 339-0010 1615 South Apt 1911 Minneapolis 55404
 WITJOUX Ed GRAD 1703 32nd St Nw Washington Dc WIKELIUS Karen Ann 76 CL 378-0691 414 Erie St Se #10 Mpls 55414
 WIKLUND David Eugene 74 IT 373-6799 800 University Ave Se Mpls 55414
 WIKMAN Guy Richard 77 CL 5127 Skyline Dr Edina 55436
 WIKMAN Michael Raymond 74 CL 474-3392 Rt 1 Box 615c Excelsior 55331
 WIKOFF Theodore Howard 76 VET M 646-6497 1249 Gibbs Ave St Paul 55108
 WIKSTROM Karen Margare 76 GC 823-9067 4306 Pillsbury Ave S 55409
 WILBER James Arthur 77 CL 1214 7 Street W Rochester 55901
 WILBER Michael Lee 76 GC 809 W River Rd Champlin 55316
 WILBERG Edward Ralph 74 CL 421-2204 705 E Main St Anoka 55303
 WILBERT Leslie Louise 77 CL 110 63 1/2 Way Ne Mpls 55432
 WILBUR Christine Johns GRAD 926-2961 5301 Ayrshire Blvd Edina 55436
 WILBUR Michael John 75 CL 926-2961 5301 Ayrshire Blvd Mpls 55436
 WILBURN Suzanne Lee 76 CL 866-6221 7421 15th Ave So Richfield 55423
 WILCOX Benjamin Orubon 76 CL 913 Middlebrook Hall Mpls 55455
 WILCOX David Morgan 76 CL 374-1871 1932 James Ave So Mpls 55403
 WILCOX Dwight Edward 77 AG 18 First St Se Madelia 56062
 WILCOX Earl Franklin 75 CL 373-6724 871 Sanford Mpls 55455
 WILCOX Janet Faye 74 NURS 784-1187 7815 Eastwood Rd Ne Mpls 55432
 WILCOX Jay Miley 77 GC 484-5765 4155 Rustic Pl St Paul 55112
 WILCOX Michael Arthur 74 CL 735-3845 2043 3rd St St Paul 55119
 WILCOX Shirley Ann 75 UCOL 331-7449 36 Williams Se Minneapolis 55414
 WILCOX Thomas I 76 DENT 5257 Michaela Lane Mpls 55343
 WILCZEK Jon Kevin 75 IT 632-4239 500 3 Street Sw Little Fls 56345
 WILCZEK Mark Andrew 76 CL 5921 Virginia Ave N Mpls 55428
 WILCZEK Theodore Jr GRAD 376-6270 Centennial Hall Minneapolis 55455
 WILCZEK William Patric 76 CL 14820 S Glendale Rd Mpls 55343
 WILCZEK Mary Teresa AS ED 2018 N Hamline St Paul 55113
 WILD James Norman 75 IT 929-9554 2820 Webster Ave St Louis Park 55416
 WILD Michael Robert 75 CL 929-9554 2820 Webster Ave St Louis Pk 55416
 WILD Paul William 77 CL 454-1933 1819 Valley Curve St Paul 55118
 WILD Robert John 77 CL 1819 Valley Curve St Paul 55118
 WILDE Keith George 77 CL WILDE Mark Thomas 75 ED 721-3203 3720 19th Ave So Mpls 55407
 WILDE Mary Joan AS HE Middlebrook Hall Minneapolis 55455
 WILDE William Bruce 76 PHARM 12310 Pineview Lane Anoka 55303
 WILDENAUER Steven Alan 75 BUS 378-0557 312 11th Ave Se Mpls 55414
 WILDER Elizabeth Marie 75 BIOSC 1813 So 6th St Moorhead 56560
 WILDER Janice Peterson 76 CL 645-1036 1138 Fifield St Paul 55108
 WILDER Lawrence Lee 75 MED 823-3054 2536 S Grand Minneapolis 55405
 WILDER Rosemary Helen GRAD Minneapolis
 WILDER Timothy Ellsworth AS CL 705 America Ave Bemidji 56601
 WILDFANG Karl Craig 74 CL 376-6574 412 22nd Ave So Mpls 55405
 WILDGEN Irene Marie 75 ED 9431 10 Ave So Bloomington 55420
 WILDGEN Joseph Leo 77 CL 9431 10 Ave So Bloomington 55420
 WILDING Allen Gene 76 GC WILDS James Howard 74 CL 412 Pennsylvania Se #B Albuquerque Nm 87108
 WILDUNG David Robert 77 GC WILDUNG Jane Ann 75 BUS 333 Warren Luverne 56156
 WILDUNG Wendy Jo 76 CL 373-7326 1109 5th St Mpls 55414
 WILEN Brent Allen 77 CL 9424 Chicago Ave Bloomington 55420
 WILENSKY Steven Jay 74 IT 929-3016 3113 Maryland St Louis Park 55426
 WILES Renee Artega GRAD 920-9308 4948 Sheridan Ave So Mpls 55410
 WILEY Brenda Renee 75 HE 533-3714 6435 Eagle Lk Drive Minneapolis 55369
 WILEY Denise Marie 76 CL 1594 Bohland Ave St Paul 55116
 WILEY Jean Elizabeth GRAD St Louis Mo
 WILEY Jessica Susan 76 CL 1905 Highland Pkwy St Paul 55116
 WILEY Michael Dale 76 CL 861-2887 7720 Penn Ave So #202 Richfield 55423
 WILEY Priscilla Grace 75 GC 4748 Park Av S Mpls 55407
 WILEY R Jason 74 PH 338-0363 729 E 16th St #11 Mpls 55404
 WILEY Sheila Maureen 77 CL 3208 E Maha Phx Mpls 55406
 WILFAHRT Jay Michael 74 CL 698-6161 1314 Watson St Paul 55116
 WILFAHRT Julie Ann 75 AG 376-7885 1408 7 St Mpls 55414
 WILHELM Randi Key 77 CL Rt 2 Glenview 56036
 WILHELMSON Timothy Jos 74 ED 781-1382 4107 Reservoir Blvd Mpls 55421
 WILKE Arthur Stuart GRAD 775-2686 202 Conklin Ave Grand Forks Nd 58201
 WILKE David John 77 AG P O Box 142 Miltona 56354
 WILKE Jeffrey Walter 75 AG 489-0203 601 W Co Rd B #10 Roseville 55113
 WILKE Paul GRAD 3229 Steepleview Rd St Paul 55119
 WILKE Richard Henry 76 CL 505 East 4 Street Blue Earth 56013
 WILKEN Crescentia Ann 77 DENT 784-7794 7856 Eastwood Dr Mount View 55432
 WILKEN Kathleen Anne 77 GC 926-9927 3620 W 32 Street Mpls 55416
 WILKENING David Leonar 75 IT 690-2534 1486 Schuffer Ave St Paul 55116
 WILKES Lucia Posselh L GRAD 474-5134 4901 Acorn Ridge Rd Mpls 55343
 WILKIE Leighton James 76 CL WILKIE Nancy Clausen A GRAD WILBERT Deborah L 77 CL 813 University Av Se #206 Mpls 55414
 WILKIN Pamela Therese 77 GC 920-7493 6320 Peacedale Ave Edina 55435
 WILKMAN Elizabeth Joha 75 CL 3337 18th Ave So Mpls 55407
 WILKMAN Ruth Susanna 74 CL Box 8 Walters 56092
 WILKS Charles John Jr 74 ED 690-4154 2033 Monrteral St Paul 55116
 WILKUS Paul Anthony 74 UCOL 724-6698 3545 33rd Ave So Mpls 55406
 WILL Albert Wayne 75 CL 331-2253 Box 282 Spring Park Mpls 55414
 WILL David John 77 IT 5350 James N Bklyn Ctr 56430
 WILL Julie Cheryl 75 CL 378-0290 1209 7th St Se Mpls 55414
 WILL Lawrence Edward 76 CL 169 N Mcknight Rd St Paul 55119
 WILL Martha Emily 75 CL 888-2365 10045 Mcd Springs Terr Bloomington 55420
 WILLAERT Barbara Jean 77 CL 645-4880 20224 Commonwealth Av D21 St Paul 55108

WILLARD David Lowell 74 CLA 331-6447
708 Univ Ave Se #15 Mpls 55414

WILLARD Lance Anthony 77 DENT
Frontier Hall Mpls 55455

WILLARD Maureen Gayle 74 ED
565 Sandhurst Dr W Stp 55113

WILLARD Susan Marie 75 CLA
3011 Little Bay Rd Stp 55113

WILLIAMS Stephen Rigd GRAD 729-6401
2445 16th Ave So Mpls 55404

WILLE Anagall Vialva 77
1829 14th Ave So Mpls 55404

WILLE Carol Denise 75 CLA
3505 Brunswick N Crystal 55422

WILLE Elizabeth Rose 75 CLA 263-2403
Rr 1 25445 Northfield Bv Hampton 55031

WILLE Karen Leigh 74 LAW
1504 E 26th Mpls

WILLEKE Stephen John 76 IT
Territorial Hall Mpls 55455

WILLEMS Gwen Marie 76 CLA
2115 E River Terr #104 Mpls 55414

WILLEMS Mark Gregory 77 CLA
1594 Highland Hwy Stp 55116

WILLEMS Pamela Mary 76 CLA
1594 Highland Blvd St Paul 55116

WILLEMSSEN Paul Calvin AS IT
7414 Stevens Richfield 55423

WILLENSBERG Arlene Mar 74 HE 645-1835
1399 N Cleveland Ave St Paul 55108

WILLENSBERG Mark Leon 74 MED
150 Orin Ave Se Mpls 55414

WILLENSBERG Mary K Lan AS CLA 333-3965
150 Orin Ave Se Mpls 55414

WILLENSBERG Patricia A 75 NURS
9212 Penn Ave S Bloomington 55431

WILLENSBERG Peter 77 CLA
9212 Penn Ave S Bloomington 55431

WILLER Paulette Ellen 75 AG 373-7358
3516 Rural St Rockford Il 61107

WILLERT Steven Harold 75 UCOL 226-2752
81 No Oxford #16 St Paul 55104

WILLES Mark Gleason 76 GC 929-8094
5540 Dundee Rd Edina 55436

WILLOTT Gerry Laraine 76 CLA 847-3353
3023 Jackson 55143

WILLET Michael Lawran 74 BUS
1020 W Burnsville Xtown Burnsville 55378

WILLETTE Fred Frank 75 CLA
4177 Clover Ave Wht Br 55110

WILLEY Ann Morris 75 GRAD 822-8563
3811 11th Ave So Mpls 55407

WILLEY David Allen 75 MED 341-2692
1901 Minnehaha Ave #214 Mpls 55404

WILLEY David Jon 75 GC
4716 Washburn Ave No Mpls 55430

WILLEY Stephen Jack GRAD 646-8261
3811 11th Ave So Mpls 55407

WILLEY Timothy Charles 77 CLA
Bird Island 55310

WILLIETTE Richard Alan 75 CLA 451-0993
158 Carol Lane West St Paul 55118

WILLIETTE Stanley Melve 77 GC 935-1544
12213 Pioneer Rd Hopkins 55433

WILLIAMS Anne Marie GRAD 226-6267
555 St Anthony Ave St Paul 55104

WILLIAMS Anthony Raymo 76 GC
953 Carroll St Paul 55104

WILLIAMS Arlene Carol 74 CLA 788-1435
1601 Berne Rd Fridley 55421

WILLIAMS Bettye Carole 76 CLA
2800 Pillsbury #1 Mpls 55408

WILLIAMS Beverly Sue 76 CLA
1029 43 1/2 Ave Ne Columbia Hts 55421

WILLIAMS Brenda Sue 76 HE
WILLIAMS Brian Ralph 77 CLA
Northridge Dr Morris 56267

WILLIAMS Catherine Ann 74 ED 869-7135
7114 17th Ave S Richfield 55423

WILLIAMS Charles Edward 76 CLA 825-9908
4044 Elliot Ave S Mpls 55407

WILLIAMS Clarence Henr 76 GC 341-2448
921 24th Ave South Mpls 55406

WILLIAMS Commodor Hamn 75 CLA
5003 Second Ave S Mpls 55419

WILLIAMS Constance Mcc 75 CLA 824-6701
4224 Columbus S Mpls 55407

WILLIAMS Craig Alan 76 IT 459-2576
Territorial Hall Mpls 55455

WILLIAMS David Gordon 76 FOR
4212 Washburn Mpls 55410

WILLIAMS David L 77 CLA
715 W Central St Paul 55104

WILLIAMS Dennis Louis GRAD 377-8754
1336 Raymond Stp 55108

WILLIAMS Deyra Mitchell 75 MORSC
814 Idaho Superior No 68978

WILLIAMS Dessina Marga 77 CLA 331-3281
314 10th Ave Se Mpls 55414

WILLIAMS Dianne Lee 75 CLA
8457 Regent Ave North 108 Brooklyn Park
55443

WILLIAMS Donald Rex 76 CLA 474-6051
214 Bell St Excelsior 55313

WILLIAMS Donald Alan 76 MORSC
11741 Eldorado St Anoka 55303

WILLIAMS E Russell Jr GRAD
Rt 1 Cedar Hills Cannon Falls 55009

WILLIAMS Eddie Eugene GRAD 788-4917
4673 Monroe St Ne Mpls 55421

WILLIAMS Edward Alan 74 CLA 473-6381
956 E Shady Lane Wayzata 55391

WILLIAMS Elaine Lee 74 CLA 373-7245
3246 Comstock Hall Mpls 55495

WILLIAMS Elizabeth Ann 74 CLA 331-9373
329 So 10th Avenue Mpls 55414

WILLIAMS Fannie Louise GRAD 377-8754
1239 Edin Mpls 55416

WILLIAMS Felicity Wynn 77 CLA 483-4180
2680 Rice St Stp 55113

WILLIAMS Frances Louis 74 CLA 920-4622
4509 Edina Blvd Mpls 55424

WILLIAMS Frances Marie 74 CLA 644-4462
420 Beacon St Paul 55104

WILLIAMS Frank Getchel 75 CLA 331-2218
813 Univ Ave Se #303 Mpls 55414

WILLIAMS Fred Isaac 77 GC
2732 2nd Ave Mpls 55405

WILLIAMS Frederica Marie 77 CLA
204 Valley View Pl Mpls 55419

WILLIAMS Gary Arthur 75 MED 822-9443
4500 Bloomington Ave S Minneapolis 55407

WILLIAMS Gary Steven 75 CLA
3141 Boone Ave No New Hope 55427

WILLIAMS Gerald 75 GC
500 Fry Street St Paul 55104

WILLIAMS Glenn Michael 77 CLA
14818 Kral Rd Mtna 55343

WILLIAMS Gloria Martin GRAD 920-7553
4254 Basswood Road Minneapolis 55416

WILLIAMS Gregory Donald 76 GC 724-7826
2720 W River Rd Mpls 55406

WILLIAMS Helen Elizabeth GRAD 645-1419
2297 Standish St #2 St Paul 55108

WILLIAMS Jacqueline Lo 77 CLA
221 13 Ave No Hopkins 55343

WILLIAMS James Hammond 75 CLA 373-6275
1435 Pioneer Hall Mpls City 55455

WILLIAMS James Patrick 76 GC
6801 Hill Place N Crystal 55427

WILLIAMS Jane Lee 76 LAW
106 12 St Wheatland Wy 82201

WILLIAMS Jean Kathleen 76 GC 920-4622
4509 Edina Blvd Edina 55424

WILLIAMS Jeanne Denny AS ED 824-6501
5003 2 Av S Mpls 55419

WILLIAMS Jerry Bernard 75 CLA
WILLIAMS Joe Alan 77 CLA
821 Adams St Anoka 55303

WILLIAMS Joseph Henry GRAD 921-9000
Educ Testing Service Princeton Nj 08540

WILLIAMS Judith Esther AS CLA
WILLIAMS Judith Kathar AS HE
2700 North Dale #103 Roseville 55113

WILLIAMS Judith Mabel 75 CLA 724-9444
2220 17th Ave So Minneapolis 55404

WILLIAMS Kathleen Mari 76 HE 866-5942
6211 Washburn Ave So Richfield 55423

WILLIAMS Kenneth Frank 76 AG 423-2867
14680 Biscayne Way Rosemont 55068

WILLIAMS Kenneth Willi AS IT
2150 Wilson Ave #171 St Paul 55119

WILLIAMS Larry John 76 CLA
2981 Pilot Knob Rd Stp 55121

WILLIAMS Laura Marie 75 CLA
1798 Summit Stp 55108

WILLIAMS Linda Kay 77 CLA
2543 Bryant No Mpls 55411

WILLIAMS Linda Louise 75 BIOSC 331-6739
1045 23rd Ave Se Mpls 55414

WILLIAMS Louis Perry J GRAD 692-5087
1103 3rd Street Brookings Sd 57006

WILLIAMS Margaret Elle GRAD 854-0028
8901 Cedar Ave S 205 Bloomington 55420

WILLIAMS Mark Carl 76 CLA 588-2658
1231 Angelo Dr Golden Valley 55422

WILLIAMS Mary Catherine 76 CLA 927-7805
4916 Oliver Ave S Mpls 55409

WILLIAMS Melinda Kay 75 BUS
4700 Florida Mpls 55428

WILLIAMS Michael Alan 75 CLA 281-4012
1111 Fir 55273

WILLIAMS Michael Dale 76 CLA
1420 Circle Dr Burnsville 55337

WILLIAMS Michael Dean 74 LAW 377-2493
2101 Bryant Ave S Mpls 55405

WILLIAMS Michael Dean 75 VET M
1057 Everett Ct St Paul 55108

WILLIAMS Michael James GRAD
Bloomington 55420

WILLIAMS Michael James 75 IT
6801 Hill Place N Mpls 55427

WILLIAMS Michael Lee 74 ED 529-2984
4145 Washburn N Mpls 55412

WILLIAMS Michael Roy 76 FOR
542 So Broadway New Richland 56072

WILLIAMS Michael Todd 77 CLA
9700 Florida No Crystal 55428

WILLIAMS Mona Lisa 74 ED 537-7140
4700 Florida No Crystal 55428

WILLIAMS Naomi Elizabeth 74 GC 522-8936
1001 Newton N Minneapolis 55411

WILLIAMS Odell Van Jr 77 GC
1617 Mason Ave Daytona Bch Fl 32014

WILLIAMS Olive 76 UCOL 377-0879
1201 Banner Ave No 309 Mpls 55411

WILLIAMS Patricia Ann GRAD 788-1541
1319 42nd Ave Ne Mpls 55421

WILLIAMS Patricia Ann 75 CLA 331-7461
629 12th Ave Se Mpls 55414

WILLIAMS Paul Russell 76 IT
415 Kingsview Ln Mpls 55441

WILLIAMS Philip Lawrs 76 CLA 331-5887
1821 University Ave Se Minneapolis 55423

WILLIAMS Rebecca Ann 74 ED 378-0378
1115 Minneapolis 55414

WILLIAMS Rhona Loreline 75 CLA 373-7511
E203 Comstock Hill Mpls 55455

WILLIAMS Richard Dwsyn GRAD
1029 43 1/2 Ave Ne Columbia Hts 55429

WILLIAMS Richard Lee GRAD
3934 Gilbert Dr Victoria Bc Canada

WILLIAMS Robert Arthur 74 CLA 631-1201
1984 Shryer Ave W Roseville 55113

WILLIAMS Robert Dean 75 ED
4711 Zenith So Mpls 55410

WILLIAMS Robert Franci 77 GC
608 Lincoln Apt #305 St Paul 55102

WILLIAMS Ronald Eric 76 CLA
1239 Edin Place Mpls 55416

WILLIAMS Rosie 77 GC 522-5575
1906 Sheridan No Mpls 55411

WILLIAMS Sandra J 77 CLA
1239 Edin Pl Mpls 55416

WILLIAMS Sandra Michel 77 CLA
3526 Hilltop St White Br 55110

WILLIAMS Scott Bernell 75 CLA 331-2009
1112 8th St #5 Mpls 55414

WILLIAMS Scott Robert 75 CLA
1910 6th Ave Ne Rochester 55921

WILLIAMS Sharon Kay 75 CLA 935-1112
130 18 Ave S Hopkins 55343

WILLIAMS Shelle Lynn 75 BUS
3342 Edmund Blvd Mpls 55406

WILLIAMS Sidney E 76 CLA
925 6th Ave Se #107 Mpls 55414

WILLIAMS Steven Craig GRAD
WILLIAMS Steven Dougl 76 CLA
921 W Becker Ave Willmar 56201

WILLIAMS Steven George 77 CLA
1666 Bayard St Paul 55116

WILLIAMS Susan Everson GRAD 336-8037
2509 3rd Ave S Mpls 55404

WILLIAMS Susan Leann 74 BUS
3526 Hilltop White Bear La 55110

WILLIAMS Susan Marie 75 NURS 777-4900
5213 Doncaster Way Edina 55436

WILLIAMS Susan Mykleby 75 CLA 331-2218
218 Univ Ave Se #303 Mpls 55414

WILLIAMS Teresa Carol 76 CLA 429-3808
2565 Lake Ave Bl Mpls 55455

WILLIAMS Terri Lee 76 CLA
3950 Hillcrest Rd Wayzata 55391

WILLIAMS Thomas Charle 76 CLA
3905 Collrane Rd Okla City Ok 73111

WILLIAMS Thomas Michae GRAD
Rt 1 Box 109 Willow River 55795

WILLIAMS Thomas Pasche 74 IT 633-5716
802 W Co Rd D New Brighton 55112

WILLIAMS Thomas Richar 76 IT
7114 17th Ave Richfield 55423

WILLIAMS Thomas Robert 77 GC
130 Ashley Rd Hopkins 55343

WILLIAMS Todd Alfred 74 CLA 929-3195
5213 Doncaster Way Edina 55436

WILLIAMS Veronica 77 GC
622 Thomas Ave No Mpls 55411

WILLIAMS Walter Robert 74 UCOL
1819 10th Ave S Mpls 55404

WILLIAMS Wayne F Jr 75 CLA 644-6621
1269 Gibbs Ave St Paul 55108

WILLIAMS William Mark 74 IT 631-2628
155 11th Ave New Brighton 55112

WILLIAMS Bruce David 74 IT 831-6339
10314 Morris Rd S Minneapolis 55437

WILLIAMS Candace Lei 75 CLA 484-9236
995 Carmel Ct Shoreview 55112

WILLIAMS Charles Wil 76 CLA
328 Keller Ave Amery WI 54001

WILLIAMSON Julie Joann 75 CLA
WILLIAMSON Linda Lee 77 GC
5901 Chapel Rd Edina 55435

WILLIAMSON Myron Charles 76 IT
6849 11th Street N St Paul 55119

WILLIAMSON Paula 76 CLA
1516 10th Ave So #6 Mpls 55404

WILLIAMSON Robert Kim 75 CLA
11639 Heather St Coon Rapids 55433

WILLIAMSON Scott Rober 76 CLA
1214 Summit Ave St Paul 55071

WILLIAMSON Sheryl Mary 74 CLA 729-1232
5145 20th Ave S Minneapolis 55407

WILLIAMSON Todd Harvey 76 FOR
2829 45th St Des Moines Ia 50310

WILLIAMSON Wendy Joan 74 CLA 338-0891
2015 24th Ave S Mpls 55406

WILLIE Daniel Louis 77 GC
6037 Ewing Ave No Bklyn Ctr 55429

WILLIE Gen Robert GRAD 781-2807
2542 Univ Ave Ne Mpls 55418

WILLIE Ronald James 77 GC 920-0843
5521 Doncaster Way Edina 55436

WILLIS Lindsay Carole 76 CLA
1918 Graydon Ave Brainerd 56401

WILLIS Margaret Ann 76 CLA
1130 4 St Se Mpls 55144

WILLITS Russell Eugene GRAD 336-0464
801 Univ Ave Ne Mpls 55413

WILLIS Sandra Dawn Lee 75 NURS
Highrise Rm 631 Duluth 55812

WILLIAMS Deborah Kay 74 ED 644-9389
1631 Carl St Apt 3 St Paul 55108

WILLS Joyce Caroline B 75 CLA 560-8221
7207 Grimes Ave No Mpls 55429

WILLS Wayne Edward 74 AG
R Rt #2 7 Gaylord 55334

WILLSON Bruce Michael 77 CLA
10615 Penn Ave Bloomington 55431

WILLSON Joy Jean 75 OT 429-2644
395 Carolyn Ln White Br Lk 55110

WILMES David Joseph 75 CLA
1707 St Clair Stp 55105

WILMOT Jeffrey Alexand 74 IT 724-0178
25 Bruce St Duluth 55803

WILSON Margaret Gaber GRAD 646-1953
1342 Weston St New 76 CLA

WILSON Norman John GRAD
1342 Keston St St Paul

WILSON Alan Charles 74 IT
11500 W Park Ridge Dr Mtna 55343

WILSON Anthony Pierre 77 CLA
776 Marshall St Paul 55104

WILSON Atheon Marie GRAD 331-4491
708 Univ Ave Se #23 Minneapolis 55414

WILSON Barbara Jean 74 ED 866-5644
901 E 77 St 822 Richfield 55423

WILSON Barbara Ruth 21 GRAD 647-0694
1872 Dayton Apt 2 St Paul 55104

WILSON Becler Newcomer AS CLA
4848 Rusten Ave St Paul 55410

WILSON Beth Carol 76 CLA
520 Washington Ave Se #207 Mpls 55455

WILSON Bonnie Ann 76 GC 825-8974
3644 10th Ave So Mpls 55407

WILSON Brian Lawrence 74 IT 757-1297
10040 Norway St No Coon Rapids 55433

WILSON Brownen Magraw 75 MED 699-0102
2290 St Clair Ave St Paul 55105

WILSON Bruce Alan 77 CLA
Rt 1 Box 814 Excelsior 55331

WILSON Bruce Brandon 74 IT 373-7032
707 10th Ave Se #9 Mpls 55414

WILSON Rusten Jean 77 CLA
6925 Florida Ave N Bklyn Pk 55428

WILSON Charlene 77 GC
3952 Snelling Ave Mpls 55406

WILSON Charles Roger GRAD 333-2980
1809 14th Ave So Mpls 55407

WILSON Christine Marie 74 UCOL 823-4531
2643 Lyndale Ave S #2 Mpls 55408

WILSON Clydene 75 CLA
188 Spruce Dr Rosemont 55068

WILSON Craig Steven 76 GC
10601 W 62 St Eden Prairie 55343

WILSON Curtis Roy 74 IT 646-6904
2047 Knapp Av S Paul 55108

WILSON Dale Joseph 76 GC 827-2194
4916 3rd Ave S Mpls 55409

WILSON Dean Lowell GRAD 690-3848
1740 Ford Ply St Paul 55116

WILSON Deborah Ann GRAD 338-7302
1526 E 18th Street Minneapolis 55404

WILSON Deborah Frances 74 NURS
333 8th St Se #2010 Minneapolis 55414

WILSON Diane Elizabeth 76 CLA
Edgewood Ave No Mpls 55427

WILSON Diane Lyn 76 MED 331-4259
631 Oak Se Mpls 55414

WILSON Dorothy Vanmeer 76 CLA 339-6502
2515 S 6th St Mpls 55405

WILSON Edward Lann GRAD 451-6640
7376 Cahill Ave Inver Crv Hts 55075

WILSON Edward Steven 74 LAW 338-0837
2515 So 9th St Mpls 55414

WILSON Edwin Earl 74 MED 644-1907
2298 Priscilla St St Paul 55108

WILSON Frank Edward 76 GC
Elmore 56027

WILSON Fred Allen 75 IT 560-4194
4948 Ne 7th St Mpls 55421

WILSON Gail Maria 77 GC
314 E 25th St Mpls 55404

WILSON Gary Carl 76 CLA 938-4856
6012 Kaymar Dr Mpls 55436

WILSON Gary Wilsey 76 CLA
3639 Logan Ave No Mpls 55412

WILSON Gregg W 75 IT
28 Auburn St Pittsfield Ma 01201

WILSON Gregory Paul 76 CLA
17416 Manor Rd Minnetonka 55343

WILSON James Alan 77 CLA
201 21 Street Austin 55912

WILSON James Allen 76 CLA
1707 Glenview St Paul 55112

WILSON James Charles GRAD 336-3562
2108 25th Ave S 2nd Floor Mpls 55406

WILSON James Earl 75 BUS 935-7290
5716 Cedar Lane Minnetonka 55343

WILSON James Sidney 74 ED
2633 Humboldt Ave S Mpls

WILSON Janice Ward Mae 74 ED 929-9062
7124 Gloucester Ave Edina 55435

WILSON Justin Loet 76 AG 454-2818
3595 Blackhawk Road St Paul 55122

WILSON Kenneth Mark 77 CLA
648 Shryer Stp 55113

WILSON Kent Shannon GRAD
1791 Stanton Ave St Paul 55105

WILSON Krista Kay 74 ED
1762 Okdale Wstp 55118

WILSON Lane Charles 77 GC
8116 Xenex Ave So Mpls 55431

WILSON Larry Ray GRAD 225-1157
380 Ramsey St #3a St Paul 55102

WILSON Leroy Francis 77 GC
5053 Dupont Ave No Mpls 55430

WILSON Lucy Dancy GRAD 554-1414
1011 8th St Se Minneapolis 55414

WILSON Margaret Ann 77 MED
Po Box 111 Bay Springs Ms 39422

WILSON Marjorie Marie 76 CLA 739-9679
215 S Mcknight St Paul 55119

WILSON Mark Lewis 74 LAW 336-2087
1920 4th St # Minneapolis 55404

WILSON Marly Ann 74 CLA
618 Huron Ave Se Mpls 55414

WILSON Mary Green Eliz 74 IT 646-6904
2047 Knapp E-4 St Paul 55108

WILSON Mary Lee 74 CLA 331-7929
315 16th Ave Se Mpls 55414

WILSON Mary Margaret 74 CLA 331-8564
1405 Clinton Ave So Mpls 55406

WILSON Michelle Jean 75 CLA 786-1681
2309 Hillview Road Moundsview

WILSON Murray Douglas 74 CLA
5705 Brook Drive Edina 55435

WILSON Nancy Johnston GRAD 827-4878
4427 Fremont Ave S Mpls 55409

WILSON Naomi Arnette GRAD 824-1797
4614 Clinton So Mpls 55409

WILSON Paul Williams 75 LAW 544-0493
3488 Pilgrim Lane Plymouth 55441

WILSON Paulette Ann 75 GC
WILSON Perry Morton 3 76 CLA
10 Crocus Hill St Paul 55102

WILSON Richard Alan 76 CLA
619 8th Ave So Hopkins 55343

WILSON Richard Charles 76 LAW
607 4 Ave Se Jamez 55164

WILSON Richard 75 IT
707 9th St Se Austin 55912

WILSON Robert Allen 77 CLA
320 7th St Se Mpls 55414

WILSON Robert Bruce 77 CLA 823-8508
3840 15th Ave So Mpls 55407

WILSON Robert 75 BUS
2212 E Mohawk Rd N Stp 55106

WILSON Robert Nichol GRAD 789-7660
4402 Van Buren Columbia Hts 55421

WILSON Robert Thomas 74 CLA 544-7810
1324 Virginia Av N Mpls 55427

WILSON Robert Timoteo GRAD 483-4071
525 Harriet Ave #1009 St Paul 55112

WILSON Roderick Berniu 74 CLA 331-3752
935 13th Ave Se Mpls 55414

WILSON Rodney Austin 74 LAW
Route 1 Rosemont 55068

WILSON Ross Lee 77 CLA
5705 Brook Dr Edina 55435

WILSON Scott Dennis 76 CLA 644-2208
1408 Hwy St St Paul 55408

WILSON Sherwood Ann GRAD 341-3413
1414 So 3rd St 309 Mpls 55407

WILSON Stewart Rod 75 FORA 331-7858
1711 Univ Ave Mpls 55414

WILSON Thomas Morris 76 CLA 926-4895
4515 W 36 1/2 St #305 St Louis Pk 55416

WILSON Wendell Eugene GRAD 881-8587
8042 Bryant Ave Bloomington 55420

WILSON William Leslie 74 MED 690-3712
1253 Lincoln Ave St Paul 55105

WILTON Rodney Alan 75 AG 262-1286
Hibbing 55746

WILTROUT David Wayne 76 VET M 2599 N Lexington Ave #305 St Paul 55113

WILTSEY Joseph Marvin 75 AG 4708 7th St Ne Mpls 55421
WILTZ Steven Douglas 77 CLA Rr 4 Brainerd 56401
WILVERDING Jeff John 74 IT 3966 Glenview St Paul 55112
WILVERDING Jonathan M 76 CLA 3966 Glenview St Paul 55112
WILZACHER Rose Mary 77 HE 1064 Laurel Ave St Paul 55104
WIMBUSH James Edward 77 GC 532 Ashland St Paul 55102
WIMBOR Robert 74 ED 786-9077
WIMBUSH Greenfield #306 Mpls 55432
WIMBUSH Larry Gene 75 BUS 931 Marlboro Ct Mpls 55432
WIMBERG Jerry Wendell AS ED 529-1323
3601 Sheridan Mpls 55412
WIMBERG Paul John 77 IT 326-4878
1202 S Pokegama Grand Rapids 55744
WIMBIC Thomas Jerome 74 CLA 781-8796
2808 Silver Ln Ne 105 Mpls 55421
WIMCCELL Gregg Evan 77 CLA Rr 3 W Concord 55985
WIMCHELL Robert Carol AS CLA Box 450 Ely 55731
WIMCHELL Susan Jane 77 CLA 4100 Morrill Lane Mpls 55406
WIMCHESTER Jay Bradley 77 CLA 8 N Shore Ter Sparks NJ 07871
WIMCHESTER Todd Kenley 75 PHARM 1222 Como Ave Se Mpls 55414
WIMDAHL Zana Jean 75 DENHY 922-6636
5657 Woodcrest Rd Edina 55424
WIMDELS Mark Bernard GRAD 646-8321
1707 Tatum Apt 2 St Paul 55113
WIMDHORST Nancy Lorral 76 CLA 140 Liberty Ne Mpls 55430
WIMDHORST Pamela Ellen 74 CLA 373-7163
224 E Comstock Hall Minneapolis 55455
WIMDOLLER Ned Wesley 76 DENT 341-3209
1630 So 6th St Se #D1804 Mpls 55404
WIMDORF Paul Robert 76 AG 514 11th Ave So St James 56081
WIMEGAR David Allen 74 BIOC 331-3045
301 Umiv Ave Se Mpls 55414
WIMGER Dennis Richard 75 IT Frontier Hill Mpls 55485
WIMGER Gayle Ann 75 CLA 690-5563
1708 Grand Ave #1 St Paul 55105
WIMGER Karin Lee AS CLA 690-9963
1708 Grand Ave #1 St Paul 55101
WIMHANN Kevin John 76 CLA 4129 Harriet Ave Mpls 55409
WIMHANN Rosemary Jean 74 CLA 824-8893
3853 Grand Ave S #3 Minneapolis 55409
WIMMER Barbara Lynn 77 GC 1617 Montreal Stp 55116
WIMMER Diane 76 CLA 920-7044
2637 Raleigh S Mpls 55416
WIMMER Elizabeth Sarah GRAD 644-1712
Dept of Anth U of Minn Mpls 55455
WIMMER Linda Skidger Ga 74 CLA 430 W Mendota Rd W St Paul 55118
WIMMER Wendy Jane 76 CLA 4800 Hwy 7 #6034 Mpls 55416
WIMMERMAN Marilyn 77 GC 2636 Kipling Ave Mpls 55416
WIMFIELD F Stephen 74 UCCL 657 Ashland Ave St Paul 55104
WING James Wesley 76 IT 753-2204
Rr 1 Zumbro Falls 55991
WING Joe Elwood 74 IT 537-1241
5655 Welcome Ave N Crystal 55429
WING Phillip Dean GRAD 1080 Raymond #11 St Paul
WINGATE Robert George GRAD 3530 Crown Blvd Lacrosse WI 54601
WINGE Debra Jeanne 76 HE 703 Parkway Drive St Paul 55106
WINGERT Nora Jane 76 CLA 941-4280
6440 Tingdale Ave Edina 55435
WINGERT Terence Duane 75 MED 373-6617
452 Territorial Hall Mpls 55455
WINGES Midori Elsie 77 CLA 224 Morgan Ave So Mpls 55405
WINGET Rodner Reed GRAD 690-4115
200 Amherst St St Paul 55105
WINGFIELD David Taylor 76 IT Frontier Hall Mpls 55455
WINGRENE Janice Ann AS HE 474-4865
7335 Frontier Ter Chassness 55317
WINK Deborah Lee 75 CLA 95 Woodhill Rd St Cloud 56301
WINKEL Debra Lea 74 ED 786-4639
6901 E River Rd Fridley 55432
WINKEL Matthew Paul 75 CLA 335-2005
224 So 4th St Mpls 55414
WINKEL Roger Paul 75 BUS 331-3432
115 5th St Se Mpls 55414
WINKELMANN Richard Low 75 CLA Middlebrook Mpls 55455
WINKELS Charles Willis 74 AG 926-8272
4003 Kipling Avenue Mpls 55416
WINKEL Mary 76 CLA 437-1612
Rr 2 Box 36 Brownsdale 55918
WINKELS Robert John Jr 75 IT 645-2969
1622 Carl Apt 301 St Paul 55108
WINKLER David Michael 76 IT 338-9936
2805 Poplar Dr St Paul 55455
WINKLER Doris Mae Stin 76 CLA 9020 Blaisdell Ave Bloomington 55420
WINKLER Joe Maximill 76 CLA 9020 Blaisdell Ave Bloomington 55420
WINKLER Margaret Ann 76 CLA 645-1929
1469 Cleveland St Paul 55108
WINKER Carl Phillip 75 CLA 961 Laurel Stp 55104
WINK Matthew Joseph 77 IT 1414 Main St Lynnfield Me 01940
WINKS Sam Walter 76 BUS
WINKS Srini 76 CLA 631-1032
1795 Beechwood Ave St Paul 55116
WINKS Judy Lynn 74 UCCL 378-0371
928 5th St Se Mpls 55414
WINKSPER Karen Christin 74 HE 698-2251
442 S Mississippi Blvd St Paul 55105
WINSHIP Roger Berg 76 CLA 442 S Miss Blvd St Paul 55105
WINSLAW Debra Ann 76 CLA 588-0473
4250 Goldenvalley Rd Mpls 55422
WINSLAW Martha Ann 74 CLA 941-2539
6308 Loch Moor Dr Mpls 55435
WINSOR Kathleen Lois 75 CLA 473-2153
531 W Ferndale Rd Wayzata 55391
WINSOR Marion Louise 76 CLA 373-7456
Comstock Hall #420e Mpls 55455
WINSTON Darrell Price 76 CLA 521-4267
1631 Newton N Mpls 55411
WINSTON Diane Denise 76 CLA 1631 Newton N Mpls 55411
WINSTON Joanne Elaine 77 CLA 1694 Ford Pkwy St Paul 55116
WINSTON Nina Sturgis 74 CLA 377-0599
1725 Knox Ave S Mpls 55403
WINTER Charles Reed 76 CLA 2020 22 Avenue South Mpls
WINTER Cynthia Ann AS CLA 331-7286
813 University Ave Se Mpls 55414
WINTER Daniel Gene 74 CLA 333-2720
1807 Washington Ave S Mpls 55404
WINTER Douglas M 75 CLA 165 Hickory Mahtomedi 55115
WINTER Gary Bernard 76 CLA 5760 E River Rd Greenwood 56335
WINTER Janet Sue 75 CLA 331-2453
915 University Ave Minneapolis 55414
WINTER Jimmy Dale GRAD 5223 Biol Sci Cntr St Paul 55101
WINTER John David 76 CLA 777-4021
2251 Maple Lane Maplewood 55109
WINTER Joyce Annette 74 CLA 331-3476
1316 7th St Se Minneapolis 55414
WINTER Mary Lisbeth 75 LAW 935-0237
6001 Fairwood Dr Mpls 55434
WINTER Nancy Ann 74 CLA 6009 Arbour Lane Edina 55436
WINTER Nancy Marie Bus 74 BUS 373-7207
1807 Washington So 205 Minneapolis 55404
WINTER Paul Charles 74 BUS 784-2966
872 83rd Ave Ne Minneapolis 55432
WINTER Sherron Ann 77 CLA 5920 Cambridge St St Louis Pk 55416
WINTER Thomas Clarence GRAD
WINTER William Edward 77 GC 1609 Decatur Ave Mpls 55428
WINTERER Thomas Gregor 74 IT 226-4865
965 Ashland Ave St Paul 55104
WINTERHALTER John Mich GRAD 938-5572
15716 Lake St Ext Mktc 55343
WINTERMUTE Carol McKni 74 HE 5121 Grove Edina 55436
WINTERS Nancy Waring E 77 GC
WINTNER Karla Jo 74 ED 589-9325
1448 Toledo Ave N Golden Valley 55422
WINTNER Steven George 77 CLA 1448 Toledo Ave N Golden Valley 55422
WINTHROP Edward Charles 75 CLA 871-0262
2111 Grand Ave Mpls 55404
WINTON Ivor GRAD
Geog Dept U of Minn Mpls 55455
WINTON Sarah Rand 74 CLA 473-5222
1780 Shoreline Dr Wayzata 55391
WINTZ Lynn Marie 76 IT 633-5501
2425 Arona St Paul 55113
WIOSKY Lorie Ann 77 CLA 2512 22 Ave Ne Mpls 55418
WIPPL Joseph William GRAD 533-9469
12035 Viers Hill Rd #302 Wheaton Md 20906
WIRE Deborah Ann 77 CLA 4130 Quaker Lane Mpls 55441
WIRGO Otto Richard GRAD 464-3903
7490 N Shopen Circle Forest Lake 55025
WIRKULA Robert Willis 75 BUS 55414
616 10th Ave Se #104 Mpls 55414
WIRKKUNEN Roger E 75 AG 374-3903
1803 3rd Ave N Mpls 55405
WIRT Bruce Cameron 74 CLA
WIRT John Duane 74 AG
Rr 1 Lewiston 55952
WIRT Virginia Lynn GRAD 646-2233
1506 Hythe St Paul 55108
WIRTH Christi Anne 74 CLA 735-2931
49 Nelson St St Paul 55119
WIRTH Daniel Raymond 77 IT 1795 N Pascal Stp 55113
WIRTH Jessica Redway W GRAD 263-2907
3254 N Gordon Place Milwaukee WI 53212
WIRTH John Stephen GRAD 721-2361
3144 19th Ave S Mpls 55407
WIRTH Joseph Raymond 76 CLA 135 Wellwood St Paul 55117
WIRTH Susan Marie GRAD 689-6886
27 Linden St Frostburg Md 21532
WIRZ J Harry 74 FOR 421-3599
Rr 2 Box 188 Anoka 55303
WIRZ Raymond Fredrick GRAD 560-9052
5833 73rd Ave N #220 Brooklyn Pk 55429
WISCHNEWSKI Roger Dean 77 CLA 1811 Buchanan St Ne Mpls 55418
WISSDORF Jerome M AS BUS 483-5205
#308 655W Hwy 36 Roseville 55113
WISE Charles Howard 76 CLA 963-3064
Route 2 Maple Lake 55358
WISE Jeffrey Mansfield GRAD 55455
1014 St Se U of Minn Minneapolis
WISE Landrum Edward 75 LAW 3809 Waveland Terr Mpls 55410
WISE Linda Jean 76 PHARM Rr 2 Fall Creek WI 54742
WISEMAN Susan Marie 74 CLA 331-3076
305 Walnut Mpls 55414
WISER Roger Maurice 74 UCCL 3125 N 12th St Wausau WI 54401
WISHNICK Harriet Lynn 75 BUS 235-3234
412 E 4th St Fairmont 56031
WISNER Linda Susan Swa 74 HE 544-0978
8335 Westland Rd Golden Valley 55427
WISNIEWSKI Katherine J 76 GC 631-1032
10001 Goodrich Rd Bloomington 55431
WISNIEWSKI Mark 75 CLA 645-2865
222 Otis Ave #3 St Paul 55104
WISSNER Nancy Husehth Ra 74 CLA 890-0218
2100 E Cliff Rd #222 Burnsville 55337
WISTE Jan Morrison 77 MED 332-2950
1535 E River Terr Mpls 55414
WISTE Meredith Jo 76 CLA 331-3387
401 11th Ave Se Mpls 55414
WITTH Christina 74 CLA 331-2319
1515 South 4th Street Minneapolis 55404
WITTHAM Wallace Fernald GRAD 822-8779
2832 Park Ave So Minneapolis 55407
WITHERIDGE James Penne 77 GC 377-4810
2425 Irving Ave S Mpls 55405
WITZHART Benjamin Fred 74 ED 437-3880
537 Mcnamara Hastings 55033
WITZELL Cynthia Ann 74 ED 339-5432
513 20th Ave So Mpls 55406
WITZKE David Harlan 74 IT 545-1700
1718 Yorkville Ave Mpls 55343
WITTIKO Sharon Lynn 76 CLA 509 E Minn Ave Glenwood 56334
WITKOFSKY Robert Lawrence 77 CLA 376-3185
601 University Ave Se Mpls 55455
WITKOWSKI William John 75 BUS 533 4 Ave New Brighton 55112
WITRAK Geoffrey Alan 75 MED 3209 Aldrich Mpls 55408
WITRAK Martha Therese GRAD 645-7952
1247 St Anthony Ave #421 St Paul 55104
WITRAK William David 76 MED Po Box 218 Excelsior 55331
WITZ Darryl Kenneth 77 GC 3333 29 Ave So Mpls 55406
WITT Gregory Allen 74 CLA Rr 3 Box 2795 Lakeville 55044
WITT Linda Debra 74 CLA 227-0489
334 Cherokee Ave #206 St Paul 55107
WITT William Orin 77 MED
WITTE Gerhard GRAD 854-1906
8002 Bloomington Ave So Mpls 55420
WITTEL Leslie Ivane 75 ED 331-7220
318 Harvard St S.E. Mpls 55414
WITTENBERG Lynette 76 IT Room 435e Comstock Hall Mpls 55455
WITTENBERG Richard Bri 75 CLA 545-9642
2419 Xylon Ave S St Louis Park 55426
WITTENBREER William Jo 74 CLA 647-0737
1145 Hague St Paul 55104
WITTE Julie Marie 76 CLA 6932 3rd Ave So Richfield 55423
WITTE Robert William 74 IT 331-3191
1809 17th Ave Se Mpls 55414
WITTOGRAF John Fern AS CLA 823-1292
2935 S Aldrich Mpls
WITTOGRAF Jon Raymond GRAD 854-3167
8038 Bloomington Ave S Bloomington 55420
WITTHAUS Donna Winter GRAD 426-2367
121 Wildwood Ave White Bear Lk 55110
WITTHAUS Marc Winter 77 CLA 426-2367
121 Wildwood Ave White Bear Lk 55110
WITTING John Richard 75 BUS 537-8644
4625 Oregon Ave N New Hope 55428
WITTMAN Thomas James 75 CLA 225-0120
891 Watson St Paul 55102
WITTMERS Lorenz Edwar GRAD 781-1601
293 Buchanan Ne Minneapolis 55413
WITZNEEL Ann Serene GRAD 644-3394
1633 Latond St Paul 55104
WITZNELL Gregory Alan 76 CLA Box 22 Garfield 56332
WITZROCK John Charles 75 CLA 2555 Bryant Ave So Mpls 55405
WITWTER James Arthur 77 AG Rr 2 Redwood Falls 56283
WITUCKI Annette Marie W 77 CLA WITZ Steven Miller 76 CLA 373-6251
1321 Pioneer Hall Mpls 55455
WITZEL Jane Margaret 76 NURS
WITZKOWSKI Laurie Din 77 CLA 1509 So 6 Ave Maywood Il 60153
WIVELL William Thomas AS CLA 729-6426
3529 33rd Mpls 55406
WIVINUS Mary Ann Brev 77 CLA 521-7439
2812 Golden Valley Rd Mpls 55420
WIXON David William 76 LAW 704 Brian St Marshall 56258
WIXON Donna Gail 77 CLA 6714 13 Ave So Richfield 55423
WOCKEN Paul Joseph 74 CLA 484-2546
3458 Richmond Ave St Paul 55112
WODKE Gary Allan 76 CLA 5 Dorset Rd St Paul 55118
WODTKE Ronald Paul 76 CLA 331-5117
1112 E 6th St Mpls 55414
WOENHNER Joan Louise 75 ED 45 105 Ave Nw Mpls 55433
WOENHNER Carol Elizabeth GRAD 331-5960
626 7th St Se Mpls 55414
WOENHLE Elizabeth H AS ED
WOENHLE John Charles 74 CLA 331-9865
1101 4th St Se Mpls 55414
WOENHLE Louise Ann 77 CLA 4234 Grimes Edina 55416
WOENHLE Robert Mills 75 CLA 331-2556
315 11th Ave Se #2 Mpls 55414
WOERNHANN William An 77 DENT 633-1503
391 Old Hwy B #305 New Brighton 55112
WOERNER Sally Ann 75 CLA 378-0300
700 10th Ave Se #23 Mpls 55414
WOESSNER Mary Jean 76 CLA 489-6357
925 W Co Rd B St Paul 55113
WOESTE David M GRAD 378-0300
St Paul 55103
WOGENSEN Caryl Youngbe GRAD 781-4583
3410 Buchanan St Ne Mpls 55418
WOGSTAD Douglas Robert GRAD 890-7140
2001 E 121st St #306 Burnsville 55337
WOHL Alan Benjamin 77 CLA 2509 Nevada So St Louis Pk 55426
WOIE Geoffrey Carl 75 CLA 724-6307
717 Indian Road Glenview Il 60025
WOIT Steven Anthony 75 FOR 2002 Edgemont Dr St Cloud 56301
WOJACK Bruce Edward AS UCCL 789-1442
2812 Golden Valley Rd Mpls 55418
WOJANIK David Charles 76 CLA 426-2477
75 Dahlia St Mahtomedi 55115
WOJCIAK Richard Stanle 76 FOR 521-5346
5101 Washburn N Mpls 55430
WOJCIK Diane Marie 75 CLA 789-1793
1114 36 1/2 Ave Ne Mpls 55418
WOJCIK Mary Josephine 74 ED 927 Algonquin Ave St Paul 55119
WOJCIK Victoria Jane 74 CLA 473-4581
3404 Leroy St Wayzata 55391
WOLDA Maryanne 74 ED 825-9696
4315 Blaisdell Ave S Minneapolis 55409
WOLBERG Donald Lester GRAD 331-9268
1027 12 Ave Se Mpls 55414
WOLCOTT Paula Goldsbor 76 CLA 2105 Irving Ave So Mpls 55405
WOLCYN Thomas Anthony 75 FOR 633-3030
3582 Siems Court St Paul 55112
WOLD Bruce David 74 IT 869-5719
7501 Lyndale Ave S #112 Richfield 55423
WOLD Charles Robert 75 BUS 754 Mohican Lane Mendota Hts 55120
WOLD David James 77 CLA 9073 Kell Ave So Bloomington 55437
WOLD Dennis Harold 76 CLA 4131 Irving Ave N Mpls 55412
WOLD Gail Joyce 77 CLA 9900 69th Ave N Osseo 55427
WOLD Kathleen Kay 76 GC 1229 Maywood St Paul 55414
WOLD Philip Arlen AS MED 920-0309
634 Cedar Av #3 Richfield 55423
WOLD Reed S 75 GC 7435 Lyndale Ave S Mpls 55423
WOLD Susan Jane Eggabr 74 PH 927-9674
4919 Vincent Ave So Mpls 55410
WOLD Timothy James 77 IT 3301 119 Ave Coon Rapids 55433
WOLF Brian Arthur 75 CLA 373-7069
10-496 Frontier Hill Minneapolis 55455
WOLF Chester Leroy 74 GC 735-5256
2084 Reaney Ave St Paul 55119
WOLF Claudia Marie 76 CLA 488-3747
113 E Summer Ave St Paul 55117
WOLF Dianne Susan 77 MED Box 782 Rockford Coll Rockford Il 61101
WOLF Elizabeth Marie 77 CLA 11213 Lewis Ct Burnsville 55337
WOLF Gary Robert 76 CLA 588-2574
1520 Spring Valley Road Golden Valley 55422
WOLF James Conrad GRAD 636-2588
1410 Terrace Dr Roseville 55113
WOLF James George GRAD 721-7836
1499 N Cleveland Ave St Paul 55108
WOLF James Steven 77 CLA 588-2574
1520 Spring Valley Rd Golden Valley 55422
WOLF Joann 74 ED 922-1383
2822 Chown So Mpls 55416
WOLF Joseph Leroy GRAD 445-2777
836 W 5th Av Shakopee 55379
WOLF Judith Marilyn Co GRAD 629 Kenwood Pkwy Mpls 55403
WOLF Karen 77 VET M 636-2588
1410 Terrace Dr St Paul 55113
WOLF Kathleen Mary GRAD 400 Groveland Ave #2109 Mpls 55403
WOLF Laura Anne 77 CLA Rr 2 Jordan 55352
WOLF Lewis Fredrick 74 CLA 646-5022
1499 N Cleveland Ave St Paul 55108
WOLF Mark Theodore 74 PHARM 335-1309
183 Seymour Ave Se Mpls 55414
WOLF Mary Christine 76 CLA W 1585 Wayzata Blvd Long Lake 55356
WOLF Mary Elizabeth 75 PHARM 439-2770
509 S Third St Stillwater 55082
WOLF Mary Ellen GRAD 336-4756
414 7th St Se Apt 3 Minneapolis 55414
WOLF Michael David 77 CLA 822-2268
4454 Pillsbury So Mpls 55409
WOLF Peter Arnold 74 HE 925-3990
6328 Miller La Edina 55424
WOLF Phillip David 74 BUS 439-2770
509 S 3rd St Stillwater 55082
WOLF Richard Frederick 76 CLA 631-0809
4938 Midland Hill Rd St Paul 55113
WOLF Shane Zien AS CLA
WOLF Stanley Paul 74 CLA 646-0258
1631 Carl Street Apt 16 St Paul 55108
WOLF Thomas Edward 77 CLA 1365 Lincoln St Paul 55105
WOLFANGEL Deborah Ann 74 HE 786-6488
701 82nd Ave N E Spring Lk Pk 55432
WOLFANGEL Susan Kay 76 CLA 786-6488
701 82nd Ave N E Spring Lk Pk 55432
WOLFANGEL Barbara C 77 CLA 837 Heinel Dr Stp 55113
WOLFE Cheryl Marie 75 PHARM 721-1859
2921 43rd St E Minneapolis 55406
WOLFE David Warren 77 IT 2748 Salem St Louis Pk 55416
WOLFE Gary Stephen 75 CLA 824-4629
4149 Lyndale S Mpls 55409
WOLFE Kenneth Charles 76 GC 2748 Salem Ave St Louis Park 55416
WOLFE Sally Marie 77 CLA 824-4792
2816 Garfield Ave So Mpls 55408
WOLFE Sheldon Paul 75 IT 226-7445
848 University St Paul 55104
WOLFE Stephen Douglas 74 BIOC 784-3780
1331 87th Ave Ne Blaine 55434
WOLFE Thomas Charles 76 CLA 5725 Bryant Ave S Mpls 55419
WOLFE Thomas Paul 76 CLA 473-5827
77007 The Strand Mpls 55343
WOLFENDEN Jay Richard 75 DENT 410 Franklin Ely WI 53929
WOLFF Barbara Lynn 77 GC 483-1374
13309 34 Ave No Mpls 55441
WOLFF David J 74 FOR 2599 Lexington Ave N St Paul 55113
WOLFF Karol Jean Thorn 75 HE 544-8244
2200 Hopkins Crossroad Minnetonka 55343
WOLFF Michele Mary 76 GC 1748 Yorkshire St Paul 55116
WOLFF Robert Eugene GRAD 920-2224
4405 University Ave NE Mpls 55435
WOLFF Susan Kay 76 CLA 735-2273
2149 E Rose Ave St Paul 55119
WOLFF Virginia Ann 75 ED 724-2149
2001 Lakeview Drive Duluth 55803
WOLFF William Warren 76 FOR 5300 Kentucky Ave No Crystal 55428

WOLFRAM Craig Donald 74 IT 222-4345
2024 3rd St N South St PA 55075

WOLFRAM Richard Gust 74 IT 226-7243
888 Lincoln Ave St Paul 55105

WOLFJE Jeanette 77 CLA 55408
1514 W Lake St Minneapolis 55408

WOLFORD Ross Alan 76 CLA 331-7796
813 Univ Se #306 Mpls 55414

WOLFMAN Christine Mary 74 ED 339-4152
1630 S 6th St #D1301 Minneapolis 55404

WOLFMAN Le Ann 77 CLA R 2
2 St Cloud 56301

WOLFSON Barri Lynn 76 CLA 1689
Beechwood St Paul 55116

WOLFSON David Alan 75 IT 724-8204
3201 22nd Ave So Minneapolis 55407

WOLFSON Kim 74 CLA 331-3076
305 Se Walnut St Minneapolis 55414

WOLFSON Randa Jo 77 CLA

WOLFGAMOT Sarah Winifred 77 CLA
1409 Oakwood Dr Albert Lea 56007

WOLFGAMOT Steven Freder 75 LAW

WOLHOE Karl S 75 AG

WOLINSKI Joseph Theodo 76 CLA
1120 5th St Ne Mpls 55413

WOLINSKI Julie W 77 CLA

WOLK Michael Harlan 75 CLA 926-7231
4910 W 28th St Mpls 55416

WOLK Nathan Tobias 76 CLA 925-1682
3043 Ingelwood So Mpls 55416

WOLK Phyllis Elaine 74 CLA 823-1248
3401 Dupont Ave S #104 Minneapolis 55408

WOLKE John Douglas 75 ED 2810
Western St 55113

WOLKERSTORFER Sr John GRAD 332-8111
2414 7th St S Minneapolis 55406

WOLKING Deborah Anne 75 CLA 331-9988
1326 8th St Se Mpls 55414

WOLKING Nancy Jean 77 GC

WOLKOW Charlotte Lora 76 NURS 376-7924
Rtd Farmington Mpls 55024

WOLKOWICZ Mildred Iren 74 ED 698-0886
1775 Pinehurst St Paul 55116

WOLK Bruce Raymond 76 BUS 722-2677
3328 37 Ave So Minneapolis 55406

WOLLAN Jean Dow Marie GRAD 922-5887
4820 W 60th St Mpls 55424

WOLLAN Jonnette Louis 75 OT 922-5887
4820 West 60th St Mpls 55424

WOLLAN Michael Olaf 77 CLA Starbuck
56381

WOLLMAN Michael Arthur GRAD 647-0572
1621 19th Ave Ne Apt 4 Minneapolis 55418

WOLLSCHLAGER Mark Lesl 75 BIOSC 2610
North N Ave Fairmont 56031

WOLLMAN Diane Gail 76 HE 633-6638
1732 Millwood St Paul 55113

WOLLMAN Pam Jean 77 CLA 788
Forest Dale Rd St Paul 55112

WOLLMAGE Martin Irwin GRAD

WOLLMAN Richard Le GRAD 1327
7th St Se Mpls 55414

WOLNER Lindy Leonard 75 FOR 5720
France Ave Edina 55410

WOLNIENICZ Richard GRAD 926-1948
6801 Creston Rd Edina 55435

WOLDBORN Randi 77 CLA 289
Cortelyou Ave Staten Is Ny 10312

WOLPE Leonard GRAD Newburgh
Ny

WOLPERT Deborah Anne 77 GC 2103
Hartford St 55116

WOLPERT Sara Kathryn 77 CLA 545-4089
500n Lilac Dr Mpls 55422

WOLSETH Donna Gays 74 MED 721-3888
2723 Cedarc #7 Mpls 55406

WOLSTAN Barry James GRAD 644-7340
1405 W Jessamine Apt 107 Stp 55108

WOLSTAN Judith Shaw GRAD 644-7340
1405 W Jessamine #107 St Paul 55108

WOLSTON Mary Elizabeth 76 CLA 1793
Maryknoll Ave St Paul 55109

WOLTER James Joseph 74 BUS 777-9795
1790 Birmingham St Maplewood 55109

WOLTER Jane Karen 75 CLA 938-8734
214 South Ave N Hopkins 55433

WOLTER John Amadeus GRAD 730-6692
5404 Thunders Hill Rd Columbia Md 21045

WOLTER John Frederick 76 CLA 373-6957
1207 East Ave St Charles 55972

WOLTER Marcia Jeanne 74 ED 922-4064
1207east Ave St Charles 55972

WOLTER Marriel Hanson L GRAD

WOLTER Warren Herbert 75 LAW

WOLTER Wayne Henry 74 IT 873-2933
Rr #2 Box 145 Belle Plaine 56011

WOLTERS Mark Alphonse 75 ED 845-2517
R R 2 Albany 56390

WOLTERSTORFER David Geo 74 IT 331-8321
315 19th Ave Se Minneapolis 55414

WOLTER Ronald Dean 74 ED R R
#1 #1 Pennock 56279

WOMACK Abner Wilis GRAD 645-5341
1471 Brede Ave St Paul 55108

WONDRA Glenn Ambrose 74 IT 887-2503
Rt 2 Box 106 Montgomery 56069

WONDRA Janice Marie 75 DENHY 784-2934
5540 Aldine St New Brighton 55112

WONDRA Mary Lynn 74 HE 1627
Carl St Apt 11 St Paul 55108

WONG Albert Kit Lam 77 IT 27
King Kwong St R3 Happy Valley

WONG Amy Maryling Liu GRAD 333-6831
1807 Washington Ave S 407 Mpls 55404

WONG Arnold Kwock 74 CLA

WONG Audrey May 77 CLA 8200
28 Ave No Mpls 55427

WONG Bing Sum 75 BUS 332-0047
1505 4th St So Mpls 55404

WONG Bruno Bun 75 CLA 110
Rosadoe St Vincennes In 47591

WONG Cecilia Anne 77 CLA 327
W Main St Albert Lea 56007

WONG Charles K F 77 IT 2005
Hillard Ave Mpls 55411

WONG Chun Tung 74 PHARM 373-0540
10155 East St #320 Minneapolis 55414

WONG Donald Frank 75 IT 861-6977
5617 Humboldt Ave S Mpls 55419

WONG Doreen 77 CLA 3085
N Churchill Stp 55113

WONG Doris Sau Wai 74 BIOSC 331-4457
833 Weeks Ave Se Minneapolis 55414

WONG Gregory Scott 76 CLA 6006
Washington St Mpls 55430

WONG Gregory Sterling AS CLA 374-5456
1724 Irving Ave So Minneapolis 55403

WONG Hanson Yick 75 BUS 884-3115
9324 Garfield Ave So Bloomington 55420

WONG Hayward Y 77 IT 9324
Garfield Bloomington 55420

WONG Isabel Suzanne Jo 74 HE 929-9648
2806 Xerxes Ave S Apt 202 Mpls 55416

WONG James Kin Wai 76 IT 46
Westland Ave #17 Boston Ma 02115

WONG Jeannie May 74 CLA 861-6977
5617 Humboldt Ave S Minneapolis 55419

WONG John Carl 76 GC 813
2nd St Ne Mpls 55413

WONG Joseph Waichung GRAD 645-6146
1178 S-4 Gibbs Ave St Paul 55108

WONG Joyce Bredahl GRAD 338-4665
307 Se 4th St Mpls 55414

WONG Julio 74 IT 312
Territorial Mpls 55455

WONG Kam Ming GRAD 373-6650
600 Univ Ave S Apt 105 Mpls 55414

WONG Karen Tai Kwong 76 CLA 400
6th Ave S #10 Mpls 55414

WONG Kenneth 75 FOR 866-9619
7335 12th Ave S Richfield 55423

WONG Leon Chitai 75 BIOSC 1272
Ohio St W St Paul 55118

WONG Linda Marlene 74 CLA 484-7008
341 Capital View Roseville 55113

WONG Manling 76 CLA 1191
Earl St Paul 55106

WONG Mark Chun So 76 CLA 1015
Essex St #320 Mpls 55414

WONG Mary Yuchking GRAD 644-4222
913 N Cleveland Ave St Paul 55108

WONG May Ling GRAD 646-5545
2055 E-4 Commonwealth Ter St Paul 55108

WONG Michael Charles 77 CLA 1400
Independence Ave S Mpls 55405

WONG Michael Hong GRAD 929-9648
2806 Xerxes Ave S #202 Mpls 55416

WONG Mo Lin 75 IT 1110
Barclay St Apt 6 St Paul 55106

WONG Richard Kam GRAD 333-3837
2022 Park Ave S #105 Minneapolis 55404

WONG Rita Mankee 74 CLA 331-9308
629 12th Ave Se Mpls 55414

WONG Simon Kwo 74 CLA 913
22nd Ave Se Mpls 55414

WONG Siu Weng Simon 76 IT Front
ier Hall Mpls 55455

WONG Stephen Ryan 74 CLA 341-3948
48 27th Ave Se Minneapolis 55414

WONG Susan 75 BUS 644-4222
1387 N Cleveland Ave St Paul 55108

WONG Susan Loraine 74 OT

WONG Tak Hung 75 IT Front
ier Hall Mpls 55455

WONG Tsang Chiang GRAD 331-4784
1112 8th St #6 Mpls 55414

WONG Weio Via GRAD 331-5031
810 University Ave Se Mpls 55414

WONG William Yen GRAD 330
Peik Hall Mpls 55455

WONG Yau Chong 76 IT 315
7th St Se Mpls 55414

WONGYUJIAANG Chantia GRAD 407
W Comstock Hall Mpls 55455

WONS Barbara Detko Jos 75 HE 699-0690
1255 Juliet St Paul 55105

WOO Anthony Dah Huang 74 BUS 1321
7th St Se Mpls 55411

WOO Eilyn Wan 74 GC 888-7149
8108 Nicolet Ave S Bloomington 55420

WOO Steven Ton 75 BUS 824-2503
3040 Emerson S Mpls 55408

WOO Beth Alison 77 CLA 2006
7 Ave Ne Rochester 55901

WOO Bradley Richard 76 CLA 825-5586
524 Lyndale Ave So Mpls 55408

WOOD Charlene Ann 76 CLA 1458
Minnehaha St Paul 55104

WOOD Craig Lawrence 76 CLA 424-0972
1420 Fremont Ave S White Bear La 55110

WOOD Curtis Lee 77 CLA 7824
Pt Douglas Dr Cottage Gr 55016

WOOD David Robert 74 BIOSC 331-8393
708 University Ave Se #1 Minneapolis 55414

WOOD Debra Kay 75 UCOL 1600
Suburban St Paul 55106

WOOD Dorothy Alicia K GRAD 922-4950
5705 Newton Ave S Minneapolis 55419

WOOD Florence Elizabeth 77 CLA 1331
6 Street Ne Mpls 55413

WOOD Gloria Blanche Pe GRAD Cambridge
55008

WOOD Gregory James AS IT 489-0075
333 Atwater St Paul 55479

WOOD James Francis 74 CLA 869-9471
641 E 67th St Richfield 55423

WOOD James Raymond 76 CLA 866-9398
6540 Emerson S Richfield 55423

WOOD James Ross 76 CLA 224-8185
310 W Thompson W St Paul 55118

WOOD Judith Anne 74 CLA 728
3rd Ave Se Mpls 55414

WOOD Karen Lynn 76 CLA 2006
Ave Ne Rochester 55901

WOOD Kathleen Ann 75 MED 227-5443
120 W Thompson #202 W St Paul 55118

WOOD Kathleen Joan 75 MORSC 736
Continental Dr St Paul 55112

WOOD Kathleen Nash Pat GRAD 3720
Macalaster Dr Ne #311 Minneapolis 55421

WOOD Kerry Ann 76 GC 4105
Xerxes S Mpls 55410

WOOD Kim Warren 77 IT

WOOD Kimberley Kay GRAD 331-4207
717 University Av Se #204 Minneapolis 55414

WOOD Kristin Sue 77 CLA 4724
Lyndale Ave So Mpls 55409

WOOD Louann 75 ED 500
Lincoln Hall Mpls 55455

WOOD Michael Wesley 74 AG 484-8330
3020 Rice C-27 St Paul 55113

WOOD Michael William 76 CLA 226-5806
904 Lincoln St Paul 55105

WOOD Patricia Ann 76 CLA 1966
Hillcrest St Paul 55116

WOOD Richard Eugene GRAD 973-6875
1922 Southwest E St Richmond In 47374

WOOD Robert James 76 GC 835-3564
5722 Hyland Crt Mpls 55435

WOOD Sandra Streeter L 76 HE 644-5626
1717 Landro St Paul 55104

WOOD Sidney 74 CLA 926-4245
4305 Mikel Blvd St Louis Pk 55416

WOOD Teddy GRAD 260
Frontier Hall Mpls 55455

WOOD Virginia Louise 77 CLA 5253
Penn Ave So Mpls 55419

WOOD William Thomas GRAD 788-2390
3820 Macalaster Dr Ne #31 Minneapolis 55421

WOOD Winfield Macgregor GRAD 377-0773
28 Queen Ave S Mpls 55405

WOODARD Kenneth Donald 77 CLA 4747
Upton Ave So Mpls 55410

WOODBRIDGE Doris A 74 ED 824-2749
511 W 38 St Mpls 55409

WOODBRIDGE Pedro Artur 75 MED 2627
Grand St Ne Mpls 55418

WOODBURN Nancy B AS IT 474-4594
2015 Cottagewood Rd Excelsior 55331

WOODBURY Richard Dary 77 UCOL 331-4658
204 5th Ave Se Mpls 55410

WOODBURY Richard Dean 76 CLA 770-3264
3143 McKnight Rd White Bear 55110

WOODERS Myrna Holtz Ca GRAD 644-6546
1183 Raleigh Ave St Paul 55108

WOODHAMS Laura Olivia 76 CLA 378-1201
425 12th Ave Se Mpls 55414

WOODHOUSE James Harvey 76 CLA 1611
10th St Ne Rochester 55901

WOODHULL Schuyler Col 75 CLA 5430
Cumberland Rd Mpls 55410

WOODLEY Luther Augustu GRAD 226-7925
655 Lehart St Paul 55104

WOODLEY William L AS 443-2538
Po Box 66 Victoria 55386

WOODRICH Charles Healy 76 GC 377-3848
2200 Kenwood Pkwy Mpls 55405

WOODRUFF Phillip Denn 75 CLA 3204
Bryant Ave #2 Mpls 55405

WOODRUFF Richard Bryan 76 CLA 435-6116
210 Maple Island Burnsville 55378

WOODRUFF Josephine Ann 76 CLA 373-0571
Centennial Mpls 55455

WOODRUFF Mary Lorraine 75 CLA 376-6697
Middlebrook Hall Mpls 55455

WOODRUFF Sandra Diane GRAD 488-9906
85 W Leicesters St Paul 55117

WOODRUFF Susan Bernice 76 CLA 378-1292
1112 4th St Se Mpls 55414

WOODRUFF William Carl 74 FOR 288-5090
804 Maywood Rd Sw Rochester 55901

WOODS Barbara Jean 77 MED 5172
W Chicago Detroit Mi 48204

WOODS Connie Ray 75 GC 946
Aurora St Paul 55104

WOODS Cynthia Lee 74 ED 926-4497
5817 Newton Ave S Minneapolis 55419

WOODS Elizabeth Ellen 77 CLA 4808
James So Mpls 55409

WOODS Gerald Stanley GRAD 728-4024
2005 Portland #305 Mpls 55404

WOODS Katherine Marie GRAD 786-5996
294 9th Ave Ne #201 Minneapolis 55434

WOODS Keith L 76 ED 726
Oliver Mpls 55411

WOODS Linda Kay 76 CLA 722-5812
5731 35th Ave So Mpls 55417

WOODS Manuel T GRAD 4908
Oakland St Mpls 55417

WOODS Mary Jean 74 ED 784-6206
10343 Filmore St Ne Btaine 55433

WOODS Robert Edward 74 CLA 225-2837
105 So Lexington Pl St Paul 55105

WOODS Theresa Ann 74 CLA 331-2427
1901 Talmage Se Mpls 55414

WOODS Thomas Allan 74 CLA 724-2097
2504 17th Av S #6 Mpls 55404

WOODS William G AS MED 9209
Waycross Rd Ellicott Cty Md 21043

WOODSON Riley Donald GRAD Dept
of Surgery Med Col Toledo Oh 43614

WOODSON Roger Bartuagh GRAD 1112
Mayo Mpls 55455

WOODSTROM Linda Borge GRAD 511
Penn Av N Mpls

WOODSTROM Roy Kenneth GRAD 511
Penn Av N Mpls

WOODWARD Charles Franc 77 VET M 644-3600
2044 Brewster Apt 15 St Paul 55108

WOODWARD Dennis Clark 74 BUS 721-2590
3016 Cedar Av S Mpls 55407

WOODWARD Harry Loomis GRAD 822-2339
4905 13th Ave S Mpls 55417

WOODWARD Thomas Alan 76 MED 320
1/2 No 5th Street Sauk Rapids 56379

WOODWARD William Alan 74 PHARM 644-3600
2044 Brewster Apt 15 St Paul 55101

WOODWORTH David Fredri 76 CLA 252
W 7 Street Winona 55987

WOODWORTH Deborah Lyn AS CLA 331-3161
615 Ontario St Se Apt 2 Minneapolis 55414

WOODWORTH John Walker 74 IT 644-4316
1622 Carl St Nd St Paul 55108

WOOLARD Mark Ford 74 CLA 373-0650
E113 Centennial Mpls 55455

WOOLEY Carrie 77 GC 1814
Sheridan Ave North Mpls 55411

WOOLF Patricia Martin GRAD

WOOLLSROOFT Arloa Irs 76 MED 331-7230
922 Mitchell St Se Mpls 55414

WOOLLSROOFT James Owen 76 MED 331-5026
722 Fulton Se Mpls 55414

WOOTEN Anna Mae AS BUS 869-5552
1700 W 76 St Richfield 55423

WORKCUFF Dierdra Mary 75 CLA 331-3764
325 8th Ave Se #102 Mpls 55414

WORKINGER Alice Marie GRAD 788-0726
4521 Tyler St Ne Columbia Hts 55421

WORKMAN David Paul 76 CLA Rt
1 Box 203 Howard Lake 55349

WORKMAN Judy Elaine 76 CLA 378-0738
909 E River Rd Mpls 55414

WORKMAN Kathleen Ruth 74 CLA 331-6101
600 Univ Ave Se Minneapolis 55414

WORKMAN Ronald Dean GRAD 925-2029
2669 Glenhurst Ave St Louis Pk 55416

WORLEIN Paul Stearn 74 MORSC 3318
Pleasant Ave So Mpls 55408

WORLEY Allan James 76 CLA 2615
Emerson S Mpls 55408

WORM Louise Ann 75 AG 474-8165
Rt 1 Box 131b Chaska 55318

WORM Roger Edwin 74 BUS 331-9818
1321 7th St Se Mpls 55414

WORMS Charles Lambert 74 IT 666
W Cottage St Paul 55117

WORMS Leonard Lambert 76 CLA 588-3163
2257 Noble Ave N Mpls 55422

WORMWOOD Mary Beaudett 74 UCOL 890-2086
11232 Radisson Drive Burnsville 55378

WORNER Theresa Marie 74 MED 338-5488
57 Arthur Ave Se Minneapolis 55414

WORNSON Mary Lee 75 OT 331-4504
2012 W 5th St Mpls 55414

WORSEY Maria Katherine 74 ED 776-1811
1648 Duluth St Paul 55106

WORRELL David Timothy 77 IT 771-7524
714 E Co Rd R St Paul 55117

WORRINGER Richard Glen 74 CLA 9616
Vincent Rd Bloomington 55431

WORSING John Anderson 76 VET M 644-5967
1247 St Anthony #2210 St Paul 55104

WORSING Robert Arnold 76 MED 6609
Parkwood Rd Edina 55436

WORTH Pamela Jean 75 CLA 824-4059
3512 Bryant Ave So Mpls 55408

WORTHINGTON Jean Olson 74 CLA 434-9437
189 201st Av Nw Cedar 55011

WORTHINGTON John Waite 75 IT 871-7093
2121 Garfield Ave So Mpls 55414

WORTHMAN Hollace Mary 76 CLA 4452
Vincent So Mpls 55410

WORTS Mitchell Raymond 74 BUS 781-1644
3016 Tomahawk Ave Ne Minneapolis 55418

WORTS Stephen Lao 77 GC 3016
Tomview Ne Mpls 55418

WORWA Karin Marie 76 ED 881-5962
1906 W 84th St Bloomington 55431

WOTHE Alan George 77 IT 814
Hazelwood Stp 55106

WOTZKA Paul John 76 CLA

WOUDENBERG Jerry Lee 77 IT 644-2710
483 W Lynhurst St Paul 55104

WOYCHAK Myroslawa Ulan 75 CLA 721-7822
2540 Lyndale Ave S Mpls 55404

WOYK Ana Marie 74 CLA 827-1877
5715 11th Ave S Minneapolis 55417

WOYK Tatiana Lesia 77 CLA 827-1877
5715 11th Ave S Mpls 55417

WOLLAN Thomas Arthur 74 LAW

WOYCHKO Barbara Jane 76 CLA 376-7882
111 Baile Hall St Paul 55101

WOYCHICK Marianne 76 CLA Sanford
Hall Mpls 55455

WRAY Charles Donald 77 AG 4211
Alden Drive Edina 55416

WRAY Daniel Warren 74 BUS 522-2987
4211 Alden Dr Edina 55416

WRAY Teresa Bridget 77 CLA

WRAYGE James Roland 76 GC 211-3055
3545 20th Ave S Mpls 55407

WRBSKY Mark William 77 CLA 571
Sherburne Ave St Paul 55103

WRBSKY Penny Marie 74 NURS 227-3590
571 Sherburne Ave St Paul 55103

WREGARD Christina Maj 75 ED 728-5844
Movilla 1b Duluth 55812

WREN Linnea Holmer GRAD 644-6673
1131 N Hamline Ave St Paul 55108

WRESELL James Michael 74 BUS 781-9623
2928 Roosevelt St Mpls 55418

WRIGHT Adrienne Lee 75 CLA 483-2041
6 Basswood Lane North Oaks 55110

WRIGHT Anthony Lee GRAD 823-1008
3237 2nd Ave S #1 Mpls 55408

WRIGHT Barbara Jean 76 GC 6621
Sally Lane Edina 55435

WRIGHT Beverly Jane GRAD 377-4213
1916 Penn Ave S Mpls 55405

WRIGHT Boyd Anderson 75 DENT 827-6533
3521 2nd Ave S #5 Mpls 55404

WRIGHT Bruce Norman 74 IT 1902
4th Av S #7 Mpls 55404

WRIGHT Charles Wilmet 77 CLA 4609
Maryland Ave N Crystal 55428

WRIGHT Corinne Faye 76 CLA 484-1129
305 W Floral Dr St Paul 55112

WRIGHT Cynthia Jo 74 CLA 378-1550
323 6th Ave Se #101 Mpls 55414

WRIGHT David John 77 VET M 376-7871
Rt 1 Box 47 Worthington 56187

WRIGHT Deborah Lee 74 ED 938-9242
16828 Canterbury Dr Mka 55343

WRIGHT Donald Kenneth GRAD 745-3861
1202 Mitchell St Larravie Ia 82070

WRIGHT Douglas Randal 76 CLA 408
13 Ave Se Mpls 55414

WRIGHT Janet Mary 76 CLA 922-3860
2929 Natchez Ave S Mpls 55416

WRIGHT John Cushing 76 CLA 225-0118
511 Grand Hill St Paul 55102

WRIGHT John Neil 76 CLA 221
Morrell Ave San Antonio Tx 78214

WRIGHT Kathleen Anne 74 HE 331-9115
1000 5th St Se Mpls 55408

WRIGHT Kaye K AS CLA 2177
Knapp St Stp 55108

WRIGHT Keith Lee GRAD 781-3297
2508 37th Ave Ne Mpls 55421

WRIGHT Mae Roach Frank GRAD

WRIGHT Maria Renita Ra GRAD 872
20th Ave Se Mpls 55414

WRIGHT Mary Jo A 76 CLA 338-4147
319 Se 8th St #204 Mpls 55414
WRIGHT Mary Patricia 76 GC 378-1210
814 Fulton Se Minneapolis 55414
WRIGHT Patti Lynn 75 HE 645-6563
1276 Raymond St Paul 55108
WRIGHT Raymond Stephen 76 IT
6 Basswood Ln St Paul 55110
WRIGHT Richard Frederi GRAD 644-9402
1449 Hythe St St Paul 55108
WRIGHT Robert Buss GRAD 690-5022
670 Kenneth St Paul 55116
WRIGHT Robert Edward 76 CLA 789-9351
2200 39th Ave NE Mpls 55421
WRIGHT Rolaine Lee 75 CLA 721-3192
227 Montrose Pl Apt 101 St. Paul 55104
WRIGHT Sally Gene 75 DENHY
B-2 Stadium Apt Mpls 55455
WRIGHT Stephen Dennis 77 CLA
2007 Tamarack Ln Burnsville 55377
WRIGHT Thomas 77 AG
2789 Xenex Avenue South Mpls 55416
WRIGHT Valerie F GRAD 645-4858
1 Langford Park St Paul 55108
WRIGHT Vernon Charles 77 CLA
1040 S Prior St Paul 55116
WRIGHT John Victor GRAD
6132 4th Ave S Mpls
WROBEL Ronald Roman 76 GC
5445 Centennial Hall Mpls 55455
WROBLEWSKI James Albert 76 GC 781-9676
3336 Stinson Ave Mpls 55418
WROBLEWSKI John Joseph 74 IT 636-6047
2060 W Co Rd E #205 New Brighton 55221
WROBNIK Carol Ann 76 GC 249-6887
Rt 3 Buffalo 55313
WROBNIK Steven 74 IT 249-6887
Rt 3 Buffalo 55313
WROCKE Katherine Marie 76 CLA 784-2229
5401 Jackson Dr Ne New Brighton 55112
WU Chichuan GRAD 646-8264
1233 Field St St Paul 55108
WU Chinyang GRAD 646-0634
1285 Gibbs Ave St Paul 55108
WU Chun Mi Winitrad 75 PHARM 376-6485
976 Sanford Hall Mpls 55455
WU Kam Chu GRAD
WU Sau Lai Magdalen 76 CLA
12 Tsing Fung St Ft 10 Pt Hong K
WU Tzay Gang GRAD 376-7003
415 Coffey Hall Um St Paul 55101
WU William Sai Fong 76 IT
Territorial Hill Mpls 55455
WUJCK Joseph Stanley 74 CLA 741-3068
1701 10th Ave No Virginia 55792
WULF Alan P 75 IT 871-7299
2401 Garfield Ave S Minneapolis 55406
WULF Nancy Sue 75 DENHY 521-4012
2930 Newton N Mpls 55411
WUNDERLIE Joseph Mackie GRAD 632-6794
918 Superior St Se Mpls
WUNDERLICH Warren Paul 74 CLA 344-9433
1616 Wyatt Ave Stevens Pt WI 54481
WURICH Heidi Andrine 76 HE 922-7523
3840 Sheridan Ave S Mpls 55410
WURICH Edward Ralph GRAD 786-1939
5613 St Stephens Street St Paul 55112
WURICH John Wendell 76 GC 788-8574
4164 Tyler St Ne Mpls 55421
WURDEN Roberta Nan 76 CLA
Rt 1 Fisher 56723
WURM Mark Alfred 74 IT 629-2751
R R # 2 Box 72 Pine City 55063
WURM Mary Anne 77 CLA 957-4348
57 E 4th St Paul 55104
WURM Maryann Lucille 75 UCOL
1880 Dayton Ave St Paul 55104
WURMAN Leonard Howard GRAD 935-5302
16232 Temple Drive Minnetonka 55343
WURSCHER Steven Willia 76 CLA 488-7582
1276 Macubun St Paul 55117
WURSCHER Terri Jo 75 CLA 877-2611
Cosmos 56228
WURSTER Julie Ann 76 ED 935-1681
5105 Woodridge Rd Hopkins 55343
WURTHMAN Martin Joseph 75 CLA 338-3565
982 15th Ave Se Mpls 55414
WUSSLER Robert Wallace 76 FOR 631-1670
1433 W Belmont Ln St Paul 55113
WYARD Gary Edwin AS MED 474-3684
4510 Linwood Lane Excelsior 55331
WYATT Marie Goodrich A GRAD 929-2865
3909 Army Dr Edina 55436
WYATT Pamela Blackmore 76 CLA
1815 May St Long Lake 53556
WYCHOR Rebecca Lynn 77 CLA
593 Neal Ave So Stillwater 55082
WYCHOR Susan Raye 75 CLA 866-0195
40 W 78th St #104 Richfield 55423
WYCKOFF Vincent King 76 GC 4261 Reservoir Blvd Mpls 55421
WYCZAWSKI James Frank 75 FOR 774-4157
1558 E Hoyt Ave St Paul 55106
WYKES Peter Neville 74 CLA
WYKOFF Jeffrey Paul 76 IT 2120 Stillwater Ave St Paul 55119
WYKOFF John Gregory 76 IT 2120 Stillwater Ave St Paul 55119
WYLLIE Joan Eileen 75 NURS 377-4238
Route 2 Kimball 55353
WYLLIE Scott William 76 LAW 377-4238
1012 1/2 W 24th St 55405
WYMAN Greg Anthony 74 CLA 755-3207
11050 Ilex St Nw Coon Rapids 55433
WYMAN James Claire 76 CLA 341-3118
2855 Woolsey La Wayzata 55391
WYMORE Gregory Scott 76 CLA 5408 Edenmore St Edina 55436
WYMORE William David 74 IT 786-0391
9030 Lexington Ave No New Brighton 55112
WYNER Michael Craig 77 GC 8306 Virginia Circle No St Louis Pk 55426
WYSONG Mark Allen 77 CLA 7101 S Ave So Richfield 55423
WYSONG Richard Glen 77 CLA 2504 E 13 Ave N Stp 55109
WYTKOWSKI James Doug 74 IT 771-1170
1293 Hazelwood Ave #203 St Paul 55106
WZYKOWSKI Thomas Leon 77 IT 2466 Western Ave No Stp 55113
XYSTRIS Nicolas G GRAD 520 Washington Mpls 55414
YABLONSKI Michael Euge AS MED 546-4847
7315 Ridgeway Road Golden Valley 55427
YAEBER Dorina Jean 77 CLA 4749 Hibiscus Ave Edina 55435
YAEBER Mark Steven 75 BUS 5706 Bloomington Ave S Mpls 55417
YAEBER Mary Ann Eberts 74 ED 935-2516
265 Oakwood Rd Hopkins 55343
YAGER Kevin Dean 75 AG 645-9663
1623 Carl Street Apt 11 St Paul 55108
YAGER Steven Blair 75 BUS 546-7262
9700 37th Pl Mpls 55441
YAGHMAI Irajie GRAD 376-6305
10558 Centennial Mpls 55455
YAJNIK Dushyantkumar M 75 MED 823-7974
3217 Park Av S Mpls 55414
YAM Selena Shiu Ping 75 BUS 373-7363
441 W Comstock Hall Um Mpls 55455
YAMAGUCHI Shinichiro GRAD 336-9540
301 5th St Se Minneapolis 55414
YAMANE Wende Michiko 74 CLA 378-0589
725 8th Ave Se #16 Mpls 55414
YANAGIHARA Ronald Hajj 74 MED 615 Ontario St Mpls 55414
YANDA Peter Francis 77 GC 926-5882
6925 Hillcrest Ln Edina 55435
YANG Earl Tong GRAD 646-0420
1178 Gibbs Ave S 3 St Paul 55108
YANG Tashung GRAD
YANGGO Perfecto L 76 IT 389 Third Av Calocoon Phil
YANKOVICH Patricia Lynn 77 GC 1869 Knolwood Dr Fairmont 56031
YANKOVICH Theodore 74 CLA 331-8789
1125 8th St Se Mpls 55414
YARBROUGH Ruth A 77 GC 822-0321
4725 2nd Ave So Mpls 55409
YARD Robert Lee 76 CLA 3466 So Greenwood Ct Stp 55122
YARGER David Allen 74 FOR Storden 56174
YAROSH Laurence James 74 IT 454-2655
980 Douglas Rd St Paul 55118
YARUSSO David John 76 IT 8250 11 Ave So Bloomington 55420
YASTE Debra Jean 75 DENHY 869-8979
5700 Blaisdell Mpls 55419
YAU Agnes Wing Chak 76 CLA
Po Box 25548 Twu Station Denton Tx 76204
YAU Ki Ching 75 IT 239 Hennessy Rd Wanchai Hong
YAUK Alan Raymond 74 CLA 707 47 1/2 Ave Ne Mpls 55421
YAZBEK John 75 IT 644-3725
1222 Rose Vista Court #2 St Paul 55113
YAZBARRA Carolanne 77 IT 2926 Oliver Ave No Mpls 55411
YE Michael Henry 76 IT 473-8048
85 C Kingsview Lane N Mpls 55441
YEAKEL Margaret Elizab 77 CLA 3720 N Milton St Paul 55112
YEARNEAU Kathryn Mary 76 VET M 646-3786
1502 Raymond Ave St Paul 55108
YEAROUS John Frederick 77 CLA 1458 Old Shakopee Cir Bloomington 55420
YECHA David James 75 MED 11354 5th Pl Ne Blaine
YEE Chung Ki 74 IT 926-5750
5837 Logan Ave S Minneapolis 55419
YEE Elaine May 74 CLA 722-2368
3145 29th Ave S Mpls 55406
YEE Evonne May 74 CLA 722-2368
3145 29th Ave S Mpls 55406
YEE Jordan Guey 77 CLA 3145 29 Ave So Mpls 55406
YEH Hong Jean GRAD 646-9222
2089 Carter Avenue St Paul 55108
YEH Tze GRAD
130 Arthur Ave Se Mpls 55414
YELLAND Elizabeth Lund GRAD 561-1456
3306 62nd Ave N Mpls 55429
YELLE Thomas William 76 CLA 784-8329
806 87th Ln Nw Coon Rapids 55433
YELLOWHAMMER Walter Ge 76 GC 400 N Logan Mpls 55405
YELLOWTHUNDER Albert R 76 GC 694-7392
365 McAlester Street St Paul 55105
YEN Edward John 74 CLA 425-3108
8457 Regent Av N #311 Mpls 55433
YEN Ann 74 MEDTC 774-2768
1088 Gordon St St Paul 55101
YERBICH Frances Agnes 76 GC 331-1554
801 East River Road Mpls 55414
YERKS Carol Jean 77 GC 5115 15 Ave So Mpls 55417
YERKS Loren Arthur 74 VET M 645-2395
1160 Raymond Ave #4 St Paul 55108
YERKS Luann Mavis 75 NURS 5115 15th Ave S Mpls 55417
YEBHE Patrick John 75 IT 2531 19 Ave E Hibbing 55746
YESHE Stanley James 77 DENT 373-7449
634w Comstock Mpls 55455
YEUNG Su Ha 77 CLA 534w Comstock Hall Minneapolis 55455
YEUNG Victor Chuanhong 75 IT 331-7457
312 15th Ave Se Minneapolis 55455
YILEK John Alan 76 LAW 483-5936
412 Labore Road 208 Stp 55117
YIP Ray 76 MED 341-3118
1905 10th Ave So Mpls 55404
YIU Che Hing GRAD 376-6578
829 Middlebrook Hall Minneapolis 55455
YUNEN Gerald Wayne 74 CLA 884-5439
1429 E Old Shakopee Rd Bloomington 55420
YUNEN James Michael 77 IT 1493 Barclay St St Paul 55106
YLVISAKER Jon Andreas 74 IT 722-2266
2711 15th Ave South Minneapolis 55414
YONCE Leslie Jane GRAD 724-8042
2512 33 Ave S Minneapolis 55406
YONELI Jerad Arthur 75 CLA 9941 Humboldt So Bloomington 55431
YONKERS Beverly Jean L 75 DENHY 647-9190
2117 Gordon St Paul 55108
YONKERS David Jon 77 MED 100 Chong Sup GRAD 645-6722
1298 Gibbs St Paul 55108
YOO Jung Yul GRAD 376-6009
E-110 Centennial Hall Mpls 55455
YOO Kwon Sang GRAD 373-6503
2051 18th St St Paul 55708
YORE Larry Dean GRAD 652-3194
2052 Haldy Terr Canada
YORCH Richard Austin GRAD 920-9011
5600 Brookview Edina 55424
YORICK Frank Joseph 74 IT
Rt 3 Box 168 Little Falls 56345
YORGA Bernadette Anne 77 CLA 580 Brimhall Stp 55116
YORGA Mark Steven 77 CLA 580 Brimhall Stp 55116
YORK Thomas Eric 75 BUS
YORKS Patricia Empange 74 HE 471-7148
2825 Casco Pt Rd Wayzata 55391
YOSHIDA Masako GRAD 331-2139
1416 7th St Se Mpls 55414
YOSHIKAWA Joy Pearl 76 IT 378-0532
2612 3rd Ave S 5b Mpls 55408
YOSHIKAWA Lance Edward 77 CLA 5517 Dupont Ave So Mpls 55419
YOSHIMURA Joyce Emiko 77 CLA 378-1984
711 15 Ave Se Mpls 55414
YOST David William 76 IT 208 Schoelers Mt Rd Long Valley Nj 07853
YOUNG Cheong Sih GRAD 376-6276
Centennial Hall Rm 10527 Mpls 55455
YOUNG Alice Mcgaugh GRAD
YOUNG Alwin Chang Hsin GRAD 333-7431
1514 10th Ave S Minneapolis 55404
YOUNG Ann Ruth 75 CLA 473-4949
17925 26th Ave N Wayzata 55391
YOUNG Arlene May 74 CLA 488-6436
1422 Woodbridge St St Paul 55117
YOUNG Arthur Chesley 76 CLA 28 Westwood Rd Augusta Me 04330
YOUNG Bruce Charles 76 LAW 3355 Johnson St Ne Mpls 55418
YOUNG Chester Bing 77 CLA 1422 Woodbridge Stp 55117
YOUNG Daniel Jerome 75 AG 489-5766
1064 Colne St Paul 55103
YOUNG Daniel John 76 AG 376-7869
1505 Cleveland Ave No St Paul 55101
YOUNG Darlene Lois GRAD 920-4708
6409 Colony Way Minneapolis 55435
YOUNG David Lyle GRAD 331-4492
1100 Como Ave Se #14 Mpls 55414
YOUNG David Thomas 75 CLA 546-9702
3301 No Co Rd 18 105 Mpls 55427
YOUNG Dawn Dorothy 74 ED 920-0030
2905 Dean Blvd Apt 306 Mpls 55416
YOUNG Donald Eugene 74 IT 776-0117
1259 White Bear Av St Paul 55106
YOUNG Donald Neal 76 GC 1201 Chicago Ave St Paul Pk 55071
YOUNG Edward Mark 77 CLA 1160 Palace Stp 55105
YOUNG Elizabeth Ann 76 CLA 922-8007
5824 York Ave So Edina 55410
YOUNG Gary Arthur 76 CLA 644-9082
1343 Lafond St Paul 55104
YOUNG Howard Jerome 74 IT 644-9082
1343 Lafond St Paul 55104
YOUNG James D 77 CLA 1775 W 75 Street Richfield 55423
YOUNG James Maxwell GRAD
343 E 19th St Apt 5-B Minneapolis 55404
YOUNG Jane Ulrich AS PH 922-6671
3837 Abbott Ave So Mpls 55410
YOUNG Janice Orr 75 CLA 635 4 Street Sw Faribault 55021
YOUNG Jill Torma Annet 77 GC 1050 52nd Ave Ne Fridley 55421
YOUNG John Howard 74 CLA 5833 73rd Ave No Mpls 55429
YOUNG John James 75 GC 8228 Nicollet Bloomington 55420
YOUNG John Thomas GRAD 776-6821
2109 Bradley St St Paul 55117
YOUNG John William 77 CLA
Glenmore Dr Long Lake 55356
YOUNG Karen Elizabeth 76 HE 722-4755
3210 29th Ave S Mpls 55406
YOUNG Katherine Anne 77 CLA 1819 Girard Ave So Mpls 55403
YOUNG Kathleen 77 GC 461 W Arlington St Paul 55117
YOUNG Kristin Ann 77 AG 3532 Larchwood Mtka 55343
YOUNG Laurel Sue 76 CLA 537-2024
5100 Brooklyn Blvd Mpls 55429
YOUNG Laures Gene 75 FOR 451-3076
210 20th Ave S St Paul 55075
YOUNG Lawrence Allen GRAD 722-8838
3124 29th Ave S Mpls 55406
YOUNG Linda Susan 74 ED 378-0946
927 20th Ave Se Minneapolis 55414
YOUNG Lisa Kathryn 77 CLA 823-3278
2701 Grand Ave So #206 Mpls 55408
YOUNG Lloyd Lawrence 77 CLA 561-7365
806 66th Ave N Brooklyn Cntr 55429
YOUNG Lynda J Enroth 74 UCOL 866-4771
70 W 78th St Richfield 55423
YOUNG Michael Allen 75 IT 484-3116
1024 Arcoast St Paul 55112
YOUNG Montserrat Alexis 74 CLA 2497 Bassett St Paul 55113
YOUNG Pamela Kimbrough 75 CLA 755-5928
974 Zilla St Coon Rapids 55433
YOUNG Peter Joseph 77 GC 2221 Princeton Stp 55105
YOUNG Rebecca Jean 77 GC 255 Glenmore Dr Long Lake 55356
YOUNG Robert Jay 77 IT 866-8345
6233 Irving Ave S Richfield 55423
YOUNG Robert Louis 74 PHARM 435-7072
18800 Lyndale Ave S Lakeville 55044
YOUNG Ruth Thompson GRAD 646-8035
2215 Lowell Ave St Paul 55108
YOUNG Sarah J 77 UCOL 333-1703
124 W Grant S Mpls 55403
YOUNG Stephen Charles 74 CLA 226-8549
79 Western Ave North St Paul 55102
YOUNG Stephen Joseph 74 CLA 824-2195
1125 W 28th St #102 Mpls 55408
YOUNG Stephen Ralph 76 LAW
767 N Fairview Stp 55104
YOUNG Steven John 75 IT 771-2554
1638 Dieter St Paul 55106
YOUNG Thomas James 76 PHARM 741-3954
17 Taconite Dr Virginia 55792
YOUNG Timothy Lee 76 CLA 929-0133
4236 Unto Ave S #104 Mpls 55410
YOUNG Timothy Watt 76 IT
Rt 1 Box 363 Carlton 55718
YOUNG William Irving GRAD 3425 Johanna Blvd St Paul 55112
YOUNG Willie Emanuel 76 CLA 226-1291
477 Aurora Ave St Paul 55103
YOUNGBAUER Daniel Lee 75 IT 699-0118
2046 Fairmount Ave St Paul 55105
YOUNGBAUER Robert Alle 77 CLA 2046 Fairmount St Paul 55105
YOUNGBERG Thomas Antho 74 CLA 774-5248
2087 Mc Menemy Maplewood 55117
YOUNGBIRD Matthew Jr 76 GC
Box 781 Eagle Butte SD
YOUNGBLOW Beverly Jean 75 MEDTC
Lafayette 56054
YOUNGBLOW Dean Allan 77 AG
Rr 1 Lafayette 56054
YOUNGE Sophie Jane 76 GC 521-6609
3300 Fremont Av No Minneapolis 55411
YOUNGER Bruce 77 MED 2810 Glenhurst Ave So St Louis Pk 55416
YOUNGER David GRAD 920-9430
2810 Glenhurst So St Louis Pk 55416
YOUNGER Michael 76 CLA 2810 Glenhurst St Louis Pk 55416
YOUNGERMAN Robert Clau 75 LAW 439-8337
418 S Holcombe Stillwater 55082
YOUNGERM Judy Ann 74 HE 335-4814
1828 Park Av #34 Mpls 55404
YOUNGGREN Lynn Marie 74 ED 888-2848
8811 Blaisdell Apt #4 Bloomington 55420
YOUNGMAN Lee Roy 77 CLA 3028 43rd Ave So Mpls 55406
YOUNGQUIST Joanne Ther 75 CLA 5133 W 106 Bloomington 55437
YOUNGQUIST Paul Robert 74 IT 825-7736
3720 Cedar Ave So Mpls 55417
YOUNGQUIST Richard Ler 74 IT 330 11th Ave Se Mpls 55416
YOUNGREN Janet Margaret 77 CLA 2808 Winona Park St Paul 55416
YOUNGREN Judy Ann 76 CLA 718 E Mt Faith Fergus Fls 56537
YOUNGREN Lori Beth 76 CLA 549 Brimhall Stp 55116
YOUNGREN Wendy Kay 75 HE 331-7560
315 11th Avenue Se Minneapolis 56267
YOUNGS Roger Duane 74 CLA 964 Ashland Ave St Paul 55104
YOUNGSTROM Celeste Jo 76 CLA 721-1436
1410 E 33 Street Mpls 55407
YOUNGSTROM Jeffrey Rol 74 ED 721-1436
1410 E 33rd St Minneapolis 55407
YOUNGVOERT Eileen Marg 77 GC 420 Lake Side Rd Prior Lake 55372
YOUNK Barbara Jean 76 CLA 331-9296
1042 20th Ave Se Mpls 55414
YOUNT Neala Janis Schl GRAD 827-7223
3305 Grand Ave S Minneapolis 55408
YOUNZAK Gary Aene 76 IT 219 Clay Aven 55306
YU Donald Chung Fo 76 CLA 2 Duke St Pk 9 Flat C Kowloon Hong
YU Duk Hyang GRAD 373-7413
E 616 Cornstock Hall Minneapolis 55455
YU Hing GRAD
1429 N Cleveland Ave #7 St Paul 55108
YU Manwoon GRAD 376-6433
424 Middlebrook Hall Minneapolis 55455
YU Samuel Hanmin AS BIOSC 432-8518
838 Fireside Dr Rosemount 55068
YU Sun On Richard 77 CLA 276 Gloverster Rd B/F Fla Hong Kong
YU Winston Chungyuan GRAD 645-8880
1158 S 1 Field Street St Paul 55108
YUCCA Mark John 75 BUS 243 E Forest Ln Palatine Il 60067
YUE Rosina Lee 75 CLA
YUE Samuel Kasheng 74 IT 315 11th Ave Se 55414
YUEN Horea Nani GRAD 522-1252
10110 38th Ct N Mpls 55441
YUEN Kit Ching Floranc 76 CLA 78r Pak Tai St 9/F Kowloon Hong
YUEN Tak Sun 75 IT 182 Territorial Hall Minneapolis 55455
YUND Roseann Marie 77 CLA 1016 14 Ave Se Mpls 55414
YUNG Chaurshin Kirby GRAD 2-171 Territorial Hill Mpls 55455
YUNG Wei Hung Raymond 74 CLA
YUNGBLUTH Peter Michae 76 LAW 1506 Laurel Stp 55104
YUNGER Steven John 75 CLA 3601 55th Ave N Mpls 55429
YUNKER James Patrick GRAD 926-8926
4004 W 42nd St Mpls 55416
YUNKER John Herman GRAD 646-3295
1818 W Larpent Ave 16 St Paul 55113
YUNKER Mark Anthony 74 CLA 336-6031
1011 4th St Se Mpls 55414
YUNKER Mary Ann 77 CLA 719 2 Street W Atkin 56431
YURICH Elizabeth Ann 77 CLA 854 24 Ave Se Mpls 55417
YURICK Anthony Charles 76 CLA 646-5294
503 Desnoyer St St Paul 55108
YURICK Richard Paul 74 DENT 333-5597
528 14th Ave Se Mpls 55414
YUST John Henry 74 IT 533 Summit Ave St Paul 55102
ZABAWA Edward Peter 76 CLA 807 Harlem Rd Rockford Il 61111
ZABEL Patricia Ann 77 CLA 331-7595
1014 Essex St Se Mpls 55964

ZABEL Richard James 76 GC
1125 Jenks St Paul 55106

ZABINSKI Annette Marie 76 CLA
1831 E 39th St Hibbing 55746

ZABINSKI Jo Ann 74 ED 560-1698
6161 Sunrise Drive Fridley 55432

ZABINSKI Roger Alphon 74 CLA 433-3766
Bx 374 Rt 1 Marine 55047

ZABRANSKY Vlastek Petr GRAD 824-4786
3523 Pillsbury Ave S Minneapolis 55402

ZACHAR Michael Allen 74 IT 331-5951
613 Oak St Se Mpls 55414

ZACHARIAS Barbara Lynn 77 CLA
1637 Skeels Ave Eau Claire WI 54701

ZACHARY Louis Levi GRAD 825-0154
4924 Oakland S Mpls 55417

ZACHER Shelly Raye 74 CLA 378-0608
800 Univ Ave Se Minneapolis 55414

ZACHERSON Wayne Edward 77 CLA
2508 Como Ave Se Mpls 55414

ZACHMAN Jean Mary 76 HE 781-3817
3254 Benjamin St Ne Mpls 55418

ZACHMAN William Robert 77 FOR 5013
5013 Crown Street Moka 55343

ZACHRY Shalom 76 CLA 3619
3619 Coffey Ave Sg 18 Mpls 55409

ZACHOW Joanne 76 CLA 905
905 Hiway 15 Hutchinson 55350

ZACK Dale Steven 75 CLA 788-4154
2520 Pierce St Ne Mpls 55418

ZACKERSON Richard Eric GRAD
Fall City Va

ZAFFKE Kendall Aaron 74 AG 644-5998
Backus 56435

ZAGARIA Paul Anthony GRAD 735-1616
1824 Bush Ave St Paul 55119

ZAHAREAS F Louise Dorn 76 CLA 331-5671
1415 5th St Se Mpls 55414

ZAHL Robert K AS IT 454-5440
4251 Amber Ct Eagan 55122

ZAHLER Anne Virginia 77 CLA
Rt 1 Kimball 55353

ZAHLER Vicki Ann 75 CLA 566-6045
7016 Colorado Ave No Mpls 55429

ZAHN Thomas Robert GRAD 227-9989
533 Portland Ave St Paul 55103

ZAHORKA Glen Earl 77 CLA
850 Lynn Rd Hutchinson 55350

ZAIKNER Jean Louise 77 CLA
1817 Hickrest St 55116

ZAINE Ronald Louis 77 CLA
15 W Imperial Dr Stp 55118

ZAJICEK Barbara Lorrain 76 NURS
841 2 Ave Sw Hutchinson 55350

ZAJICEK Richard Frank 74 ED 888-6495
9819 3rd Ave S Woodington 55420

ZAK Dorothy Catherine 76 NURS
ZAK Geraldine Ann 74 BU 632-6547
403 Sw 8th St Little Falls 56345

ZAKARIASEN Albert Elaw 75 CLA 722-4412
3151 34th S Mpls 55406

ZAKUS Andris Elmars 75 IT
8450 14th Ave Bloomington 55420

ZAKULA Michael 76 DENT
401 Memorial Dr Buht 55713

ZALASKY Jeff Mark 75 CLA 545-9278
2315 Park Ave S St Louis Park 55426

ZALAZAR James Francis 75 IT 757-2792
280 119th Ave Ne Blaine 55434

ZALTZ Nancy Ann 76 CLA 938-7825
5612 Eden Prairie Rd Hopkins 55343

ZALUJA Stanley J Lawrence
185 Summer Ave Stp 55117

ZALUSKY Robert James 76 IT
503 11th Ave NW St Paul 55112

ZAMARIN Reza GRAD
986 15th Ave Se #11 Mpls 55414

ZAMANSKY Charlene Kay 74 CLA 699-6647
1866 Montreal Ave St Paul 55116

ZAMARRIPA Gloria 77 GC 224-9931
345 Goodrich St Paul 55102

ZAMJAHN David Boyd 74 BIOSC 448-2338
206 Oak St Chaska 55318

ZAMLEN Christine Kaye GRAD 331-2139
1416 7th St Se Mpls 55414

ZAMLEN John Robert 75 IT 373-7036
701 15th Ave Se Mpls 55407

ZAMATTA Betty Lou 74 ED
117 Meadowville 55378

ZANDER David Brian 74 CLA 336-7154
2320 Portland Ave So Minneapolis 55604

ZANDER David F 76 FOR
6245 Clinton Richfield 55423

ZANDER David Mark 77 CLA
3004 Crest View Dr Mpls 55418

ZANDER Diane Carolyn 77 CLA
6245 Clinton Richfield 55423

ZANDER Janet Adele 76 MED
632 Ontario Se Mpls 55414

ZANDER Kim Eugene 75 CLA 331-7925
707 University Ave Se Minneapolis 55414

ZANDLO Barbara Anne 76 CLA
2523 4th St North Shore 55418

ZANDLO Carol Ann 76 HE 529-8822
4538 Xerxes N Mpls 55412

ZANDLO James Anthony 74 IT 789-6223
2523 4th St Ne Minneapolis 55418

ZANNA Martin Thomas GRAD
Minneapolis

ZANTER Paul Edward 76 IT 561-0828
1125 5th Street Se Mpls 55414

ZAPPEL Richard 74 DENT 489-8360
1265 Como Blvd #3 St Paul 55103

ZAPPEL Elsie Isabel 76 CLA 963-2218
Rt #7 Brainerd 55401

ZAPORSKI Randy Frank 77 CLA
7317 So Quincy Ave Oak Creek WI 53154

ZAPPA Kathy Ann 77 CLA
958 Thrinst Stp 55113

ZAPPELLO David Bruce 74 AG 645-3829
1717 No Fry Ave Apt 3 St Paul 55113

ZAPPELLO John Paul 77 GC 698-2338
Lincoln St Paul 55105

ZARAGOZA Antonia 77 GC
3733 Portland Mpls 55407

ZARNOCK Michael Alan 75 CLA 637-2377
101 Crestwood Dr Redwood Falls 56283

ZARGES Ronald Vincent 75 FOR
535 Ashland Ave St Paul 55102

ZARLING Barbara Lynn 76 CLA
4900 Logan Ave N Mpls 55430

ZARLING Cynthia Louise GRAD 644-9542
1626 Carroll Ave St Paul 55104

ZARNDT Janet M AS CLA
ZARINS Charles Albert 77 CLA 633-8878
1098 Pine Lake Dr New Brighton 55112

ZARRILLI Phillip Barry GRAD
517 E 2nd St Northfield 55057

ZARWELL Diane Louise 76 CLA 455-4812
541 1st Ave So S Paul 55075

ZARZA Charles Manuel 75 CLA 920-5032
5025 Sheridan Ave S Mpls 55410

ZASPEL Beverly Jean 75 BIOSC
131 Mt Vernon Ave St Paul 55117

ZASPEL Edward Kirk AS AG 296-4803
Box 1394 Rt 1 Stillwater 55082

ZASPEL Jeanne Wellens 75 BIOSC 474-6353
19550 Excelsior Blvd Excelsior 55331

ZASTROW Carl Raymond 75 IT 278-3584
Box 183 Good Thunder 56037

ZASTROW John William 74 BUS
2409 18th Ave South Mpls 55404

ZATZ Julianne GRAD
Phoenix Az

ZAUDTKE Dwight M 75 AG 464-6402
555 10th Ave Se Forest Lake 55025

ZAIN Richard Edward 75 CLA 721-5870
3141 31 Ave So Mpls 55406

ZAVITKOVSKI Jaroslav 74 IT 920-1084
4224 Brookside Ave St Louis Park 55416

ZAWISLAK Carol Ann 76 CLA 522-2986
3927 Aldrich Ave No Mpls 55412

ZAWISLAK Kathleen Ceci 74 OT 776-9869
1607 E Arlington St Paul 55106

ZAWISLAK Kathleen Eliz GRAD 637-5063
6040 W Broadway Mpls 55428

ZZAZERA Mary Theresa A GRAD
Carbondale Pa

ZBARACKI Thomas John 75 DENT 378-0924
500 Erie St #2 Mpls 55414

ZBIKOWSKI Douglas Will 74 IT 789-5786
3221 Cliffield St Ne Minneapolis 55418

ZBIKOWSKI Richard Lee 77 IT
3816 Fernbrook Lakes Plymouth 55441

ZDECHLIK Stephen James 75 BUS 588-5956
3320 Quail Ave N Mpls 55422

ZDON Alan Thomas 76 CLA 789-1532
3130 Ne Benjamin St Mpls 55418

ZDON Gary Stephen 76 CLA 789-8600
1911 Ulysses St Ne Mpls 55418

ZDON Lawrence S 75 IT 789-0413
1033 1 1/2 Ave Ne Mpls 55418

ZDRAZIL Alfred Peter 75 LAW 644-0518
1988 Brewster Ave St Paul 55108

ZEBRO Gregory Wayne 74 FOR 789-0106
800 37th Ave N E Minneapolis 55421

ZECH David Richard 74 IT 871-8025
2304 Harriet Ave S Mpls 55405

ZECH William Raymond 75 IT 926-8147
4609 Arden Ave Edina 55424

ZECHMEISTER Peter Henr 77 IT
926 W Montana Ave St Paul 55117

ZECHMEISTER Ronald Jos 75 IT 566-2673
4608 82nd Ave N Brooklyn Park 55443

ZEDDIYS Mary Ann Magna AS CLA 333-5964
1807 7th St So Mpls 55404

ZEDDIYS Milton Daniel 74 LAW 333-5964
1807 7th St S Minneapolis 55404

ZEESMAN Marsha Ellen 74 ED 824-3016
2021 Pleasant St #8 Mpls 55408

ZEGERS Cristian Prado GRAD 646-3705
2392 Larpenteur Ave St Paul 55113

ZEGERS Heintz Ruscho AS AG 646-3705
2392 W Larpenteur Apt 12 St Paul 55113

ZEGLAND Dan George 74 BUS 560-1895
841 Mississippi St No Fridley 55432

ZEHMS Suzanne Marie 77 CLA
5221 Drew N Bklyn Ctr 55429

ZEHNER Sherrill Ann GRAD 331-3643
615 Ontario St Se #17 Mpls 55414

ZEHREN James Allen GRAD 644-6295
1988 Brewster #205 St Paul 55108

ZEHNER Mary Susan 76 CLA
ZEDLIK Bonnie Kay 77 HE 5933
5933 Decatur Ave New Hope 55428

ZENGLER Betta Ann 74 CLA
6 Wyngrate Rd Greenwich Ct 06830

ZENKER Kenneth Irving 77 CLA 331-1326
7721 University Ave Se Minneapolis 55414

ZENKER Timothy Wayne GRAD
ZEISE Carol Anne 75 PHARM 525-4279
3107 Centennial Hall Mpls 55455

ZETLIN Jerry Alan 74 BUS 869-5490
7208 10th Ave S Richfield 55423

ZEDLIK Jan Michele 77 CLA
3932 Edgewood Crystal 55427

ZEDLIK Randolph Math 75 IT 537-3426
3932 Edgewood Ave N Crystal 55427

ZELENOVICH Mary Jo 74 DENHY 927-9279
4851 Irving Ave S Minneapolis 55409

ZESCHNIKAK Patrick Jos 76 CLA 464-3256
2306 Garrison Shore Trc Forest Lake 55025

ZELZNIKAK Judy Kay 77 CLA
1602 Chandler Glencoe 55336

ZELIN William Gary 75 BUS
3714 Park Ave S Mpls 55407

ZELLAR Ronald Raymond 74 CLA 331-2656
221a 8th Ave Se Mpls 55414

ZELLER John Terry GRAD 339-5745
19 27th Ave Se Minneapolis 55414

ZELLIE Carole Smith LY GRAD 781-8857
2306 Garfield Ne Mpls 55418

ZELLIE John Francis 2 76 CLA 781-8857
2306 Garfield Ne Mpls 55418

ZELLMAN Susan Ann 77 CLA
1190 Ottawa West Stp 55118

ZELLMER David Brian 77 AG
716 N Shore Drive New Richmond WI 54017

ZELLMER Nancy Kathryn 76 HE
6000 Abbott No Mpls 55429

ZELLSER Lou Turner GRAD 393-2888
Rt 1 Rice 56367

ZEMAN Edward Lee 77 CLA
7919 W 23 Street St Louis Pk 55426

ZEMAN Frederick Alan 75 IT 535-1632
101 Crestwood Dr Redwood Falls 56283

ZEMAN Roy Patton 74 IT 733-6341
227 Morgan Rd N Rr2 River Falls 54022

ZEMLIANS Helene Mitull AS CLA
189 Rosewood Ln St Paul 55113

ZEMKE Ronald Eugene GRAD
Rt 1 Box 493 Excelsior 55331

ZEMPEL Carolyn Marie 77 IT
Rt 3 Montevideo 56265

ZEMPEL Lenn Arlo 74 CLA 269-7758
913 N 5th St Montevideo 56265

ZEMPEL Solveig Tweet P GRAD 331-5263
210 10th Ave Se Minneapolis 55414

ZEMRYAN Mary Louise GRAD 332-5882
1912 Clinton S Mpls 55404

ZENDER Richard Stanley GRAD 339-3989
607 E 15th S Mpls 55404

ZENI Frank 74 IT
2837 Williams Ave Se Mpls 55414

ZENI Susan Peterson EL GRAD
2010 25th Ave S Mpls

ZENK Judith Mary 76 IT
19 South 7th Ave E Melrose 56352

ZENK Teresa Ann 74 ED
10700 Morgan Ave Bloomington 55431

ZENKER Paula Marie AS HE 224-0842
767 Bayard Ave St Paul 55102

ZENNER Karen Ann 74 CLA
ZENNER Peggy Louise 77 GC 145
145 Montrose Pl Stp 55104

ZENZ Steven Robert 76 CLA
2240 Innsbruck Pkwy Mpls 55421

ZENA Richard Thomas 75 CLA 646-5756
1408 Hylthe Ave St Paul 55108

ZERBY Judith Ann Debru 77 CLA
1400 64th Ave Ne Fridley 55432

ZERULL James Richard 76 CLA 331-5027
1623 Univ Ave Se Mpls 55414

ZERYAS Jeffrey Paul 77 MED 724-9101
1501 Fern Ave Duluth 55805

ZETTEL Adrienne Marie 76 CLA 644-3276
1359 Albany Ave St Paul 55108

ZETTEL Melanie Anne 77 CLA
1359 Albany St Paul 55108

ZETTEL Raymond Alan 76 IT 331-4961
1110 7th St Se Mpls 55414

ZETTERVAL Lawrence Rl 74 BIOSC 781-0044
2611 Central Ave Ne Minneapolis 55418

ZETTERVAL Kathie Irene GRAD 781-2518
2611 Central Ave Ne Minneapolis 55418

ZELIG Leon Michael 76 IT 637-2640
701 E Wyoming Greenwood Falls 56283

ZELIG John Paul Jr GRAD 227-5207
1202 Bellows W St Paul 55118

ZEVON Michael Alan GRAD 378-1594
702 4th St Se Minneapolis 55414

ZGODA Teresa Jean 77 CLA
506 Cardinal Lane Albert Lea 56007

ZIEGLER Jeffrey Craig 74 CLA
2480 Valdres Ave N Mpls 55427

ZICAFOOSE Lawrence Ear AS ED 561-5518
6419 Fremont Ave N Brooklyn Cntr 55430

ZICAFOOSE Melvina Vane GRAD
6419 Fremont Ave N Brklyn Cntr

ZICARELLI John David GRAD 770-2502
40 Spanish Oak N St Paul 55109

ZICARELLI Karen Ekra E GRAD 770-2502
40 Spanish Oak N St Paul 55109

ZICUS Michael Chester GRAD
1955 Lake St Paul 55113

ZIEBARTH Ann Carla 75 HE 376-7918
305 Bn Bailey Hall St Paul 55101

ZIEBARTH David Thomas 77 FOR
Rt 1 Box 122a Lesueur 56058

ZIEGELMAN Pamela Rae 76 CLA
505 7 Ave W Alexandria 56308

ZIEGELMAN Patsy Kay 76 CLA
505 7 Ave W Alexandria 56308

ZIEGENHAGEN Alyce Joy 74 ED 633-1951
2316 Orchard Pl #622 New Brighton 55112

ZIEGLER Antoinette Rut AS CLA 729-2526
2519 E 22nd St Mpls 55406

ZIEGLER Cynthia Gail 77 CLA 454-1052
1016 Douglas Mendota HTs 55118

ZIEGLER David Brian 77 IT
50 Walter Lane Stamford Ct 06902

ZIEGLER Joseph Patrick 76 CLA
771 58 Ave Ne Fridley 55432

ZIEGLER Kathryn Louise 74 CLA 335-8523
2711 Golden Valley Rd Mpls 55404

ZIEGLER Kenneth E GRAD 644-2355
1845 W Larpenteur #1 St Paul 55113

ZIEGLER Kenneth Melvin 75 CLA 822-5358
4414 51st E Mpls 55417

ZIEGLER Mary Ruth 74 HE 331-4504
1012 5th St Se Mpls 55414

ZIEGLER Regina Josephi 77 HE
Rural Route 2, Box 99 Cokato 55321

ZIEGLER Stan Warren GRAD
Bellmore Nv

ZIELSDORFF John F 74 CLA 222-3525
1000 8th St Se Mpls 55118

ZIEMHWIN Robert Lawren 75 CLA
17520 N 41st Hamel 55340

ZIELIN Charles Francis GRAD 935-1595
15612 Wing Lk Dr Mka 55343

ZIELSKE Gary Lee 77 FOR
1002 Sunnyview Lane Minnetonka 55343

ZIEMAN Charles Frederi 75 BUS
Stewart 55385

ZIEMER James Russell 74 CLA 374-2161
1111 W Franklin Mpls 55405

ZIEMER Linde Jo 76 CLA
32 S Wheeler St Paul 55105

ZIEMER Paul Fredrick 74 MED 699-0275
ZIEM Stephen Lyle 76 CLA
1995 Field Ave St Paul 55116

ZIERT Linda Jean 75 CLA 861-6234
5613 Aldrich Ave S Mpls 55419

ZIESKE Phyllis Johnson 76 CLA 636-5056
1291 10th St Nw #201 New Brighton 55112

ZIESMER Denise Ann 76 CLA 866-8843
6816 Geneva Ave So Richfield 55423

ZIESMER Elizabeth Anne 77 CLA
Rt 1 Madison Lk 56063

ZIGMUND Claire Frances 77 IT
3823 Golf Rd Grand Rapids 55744

ZIKA Mary Rose 76 CLA
7115 3rd Ave S Richfield 55423

ZILKA Sharon Schuerman 76 CLA
402 16th Ave Nw New Brighton 55112

ZILLGITT Eugene Claren GRAD 866-6598
6700 Sheridan S Mpls 55423

ZILLINGER Marilyn Berg 74 NURS 331-2785
622 5th St Se Mpls 55414

ZILLINGER Michael 75 IT 331-2785
622 5th St Se Mpls 55414

ZILMER Leslie Walter 74 FOR 676-8633
Box 196 Isle 56342

ZILVERBERG Larry Richa 75 CLA
4852 Elmwood Dr Minneapolis 55404

ZILVERBERG Patrick Dav 74 ED 331-4274
822 7th St Se Mpls 55414

ZIMMER Wendy Ann 75 CLA 929-3192
4105 So Cedar Lk Rd Minneapolis 55416

ZIMBROTT Carole Ruth GRAD 339-1061
134 Cecil St Se Mpls 55414

ZIMDARS James Michael 75 CLA 537-4317
7801 45th Ave N Mpls 55428

ZIMDARS Sharon Louise 77 DENT 926-9283
4825 E Lk Harriet Blvd Mpls 55408

ZIMDARS Signy Ruth GRAD 926-9283
4825 E Lk Harriet Blvd Minneapolis 55409

ZIMMER Anner Claire 75 DENHY 784-8370
7348 Symphony St Mpls 55432

ZIMMER Daniel Phillip 77 CLA
2113 Knollwood Dr Fairmount 56031

ZIMMER David Lenard 74 CLA 735-3471
560 White Bear Ave St Paul 55106

ZIMMER Greg Richard 75 IT
2313 S Washington Marshfield WI 54449

ZIMMER Joanne Eidenier 76 CLA
170 Windors La New Brighton 55112

ZIMMER John E 74 CLA 521-7301
3711 Logan N Mpls 55412

ZIMMER Robert Allen 76 IT
Rt 1 Box 217 Cedar 55011

ZIMMER Susan Ann 77 GC 521-9102
3638 Emerson No Mpls 55412

ZIMMERMAN Brent Gregor GRAD
Milwaukee WI

ZIMMERMAN Catherine Ir 76 CLA 333-7862
1408 E 19th St Apt 4 Mpls 55404

ZIMMERMAN Daniel John 77 GC 823-6610
3111 Harriet Ave S Mpls 55408

ZIMMERMAN Daniel Steph 76 CLA 926-8644
3843 Glenhurst Ave S St Louis Park 55416

ZIMMERMAN Elizabeth AS CLA 724-1971
2724 W River Rd Mpls 55406

ZIMMERMAN Gary Eugene 76 IT
6915 11th Richfield 55423

ZIMMERMAN Jane Marie 75 NURS 871-0435
601 Ridgewood #301 Mpls 55405

ZIMMERMAN John Robert 77 CLA
7208 Bryant Ave No Bklyn Ctr 55430

ZIMMERMAN Kenneth Dean 77 DENT 459-4662
8379 Ivywood Ave S Cottage Grove 55106

ZIMMERMAN Kevin Charles 77 CLA
3843 Glenhurst Ave So St Louis Pk 55416

ZIMMERMAN Mark Edward 76 CLA
ZIMMERMAN Mark Edward 75 IT
4060 N Glenway St Wauwatosa WI 53222

ZIMMERMAN Patricia Ann 75 CLA 331-3069
615 15th Ave Se #105 Mpls 55414

ZIMMERMAN Patricia Jane 75 CLA 455-8089
1930 Oakdale Av #305 St Paul 55118

ZIMMERMAN Robert Henry 75 FOR
211 Ellis Ave Menkato 56001

ZIMMERMAN Shirley Schw GRAD 926-8644
3843 Glenhurst Mpls 55416

ZIMMERMAN Sister Bruce GRAD
1918 Carroll Ave St Paul 55104

ZIMMERMAN Terrance Lee 75 CLA 869-1338
6646 14th Ave So Richfield 55423

ZIMMERMAN Zora Ethel 74 HE 646-2326
1437 Cleveland Ave So St Paul 55108

ZIMMERWANN Joann Marie 75 NURS 331-6169
601 Oak St Se Mpls 55414

ZIMMERWANN Kevin James 77 CLA 338-3009
1628 Elliot Ave So Mpls 55404

ZIMMERWANN Laura Ann 77 CLA
520 Washington Se No202 Mpls 55414

ZIMMERWANN Marsha Debr 77 GC
313 Middlebrook Hall Mpls 55455

ZIMMERWANN Paula Louise 76 CLA 827-1536
314 W 50th St Mpls 55419

ZIMMERWANN Stephen Art 74 CLA 331-3521
707 Univ Ave Se #201 Mpls 55414

ZIMPEL Barbara Jean 76 VET M
2118 Como Avenue St Paul 55108

ZINPFER Larry Raymond 75 CLA 881-4764
10424 Ewing Rd Bloomington 55433

ZINK Mary Laurene 74 NURS 378-1202
1014 24th Ave Se Minneapolis 55414

ZINK Robert Allen 76 MED 784-1758
23 Park Dr Circle Pines 55014

ZINNER Theodore Lee Jr 75 LAW
4370 Brookside Manor Edina 55436

ZINS Donna Kathryn 76 HE 724-5629
4155 30th Ave So Mpls 55406

ZINS Robert Lee 74 ED 376-7240
1901 University Mpls 55414

ZIPP Daniel Clifford 74 CLA
7710 Penn Av S Richfield 55423

ZIPP Paul Theodore 75 CLA
7610 Penn Ave S Richfield 55423

ZIPOY Gregory Eugene 75 CLA 722-1891
3317 46th Ave S Mpls 55406

ZIPOY Nancy Lynn 75 HE 926-1342
5537 Newton Ave So Mpls 55419

ZIRGLIS William Paul 2 76 CLA
208 4 Street Sandstone 55072

ZISK Stephanie Diane GRAD 335-2013
1911 S 11th Ave #4 Minneapolis 55404

ZISKE Nancy Jane 76 NURS
810 1st St Nw Arkin 56431

ZISKIN Bonnie Joy Che 76 CLA 533-3880
3925 Louisiana Ave N New Hope 55427

ZISKIN Ilan Marti 76 CLA 544-4988
1837 Texas Ave Mpls 55426

ZITO Richard Raymond GRAD
Tate Lab of Physics Mpls 55455

ZITON Patricia Louise 76 HE
1469 White Bear Ave St Paul 55106

ZITON Richard James 76 CLA 222-7243
943 Ohio W St Paul 55118

ZITZNER Duane Eugene AS IT 729-4584
5141 18th Ave S Mpls 55417

ZLONIS Michael Scott GRAD 729-9105
3617 E 47th St Mpls 55406

ZLONIS Sherilyn Glnbey GRAD 729-9105
3617 East 47th Street Minneapolis 55406

ZMUDA Fredric George 75 CLA 786-5621
2001 City Rd H2 #1 Mpls 55432

ZMUDA Michael Joseph J GRAD 871-7605
2020 Pillsbury Ave S Minneapolis 55404

ZNAMERSKI Katherine A 74 MEDTC 331-3684
1319 E Hennepin #202 Minneapolis 55414

ZNAMERSKI Michael Joh GRAD
Hopkins

ZNAMERSKI Stephen Joh 74 IT 331-8428
805 12th Ave Se Minneapolis 55414

ZO Felipe Joaquin GRAD 646-3401
1165 Fifield St Apt S-4 St Paul 55108

ZOBEL Stanton Michael AS CLA 377-1607
22112 So Emmerson Ave Mpls 55405

ZOBENI Nadim Bin Asad 75 IT
Bazm 1 Ayub 7/17 Firdaus Karachi Pakis

ZOENRICH Ann Marie 76 PHARM 331-1339
1109 5th St Se Minneapolis 55414

ZOENRICH Carol Jean 74 ED 729-1362
2905 29th Ave S Mpls 55406

ZOFF Sharon Kay 75 ED 222-6124
854 S Robert St St Paul 55107

ZOLLER Jeffrey Allen 74 IT 331-8547
515 5th St Se #2 Mpls 55414

ZOLLINGER Paul Kirton 76 CLA 645-1675
2392 W Larpenteur St Paul 55113

ZOLLMAN Karen Lynn 77 FOR
819 Memorial Pkwy Rochester 55901

ZONE Alex Edward 75 CLA 646-4282
2055 Knapp St Paul 55108

ZOOK Margaret Elizabet 76 CLA
Middlebrook Hall Minneapolis 55455

ZORN Theodore Manthey AS CLA 374-4551
1816 Irving Ave So Mpls 55403

ZORZI Edward Silvio GRAD 274-1820
6315 N 166th Phoenix Az 85016

ZOSS Robert Alan GRAD
815 13th Ave Se Apt 110 Mpls 55414

ZOTOS George Christos GRAD 331-4742

ZOUBEK Mary Ann 75 HE
R Rt # 4 Faribault 55021

ZRUST Dan Edwin 74 ED 698-8664
757 S Lexington St Paul 55102

ZUAZAGADEORTIZ Conchit GRAD 854-4025
1148 Bloomington Ave Bloomington 55420

ZUBER Judy Mccalla Col 74 CLA 225-1672
334 Cherokee #305 St Paul 55107

ZUBER Mark Allen 74 AG 788-9539
2816 Stinson Blvd Mpls 55418

ZUBER Mary Elizabeth 76 UCCL
3316 Emmert St Paul 55112

ZUBIATE Marta Refugio 77 GC
203 Virginia Ave #C St Paul 55102

ZUBRZYCKI Rita Marie 74 MEDTC 224-3973
1043 Galvin Av W St Paul 55118

ZUCKER Cathryn Ann Bel GRAD 377-1650
2509 Dupont Ave So #107 Mpls 55405

ZUCKMAN Harvey Howard 74 CLA 922-4537
2669 Joppe Ave St Louis Park 55416

ZUCKWEILER Cedo Marie 76 CLA 776-3130
1551 N Winthrop St Paul 55119

ZUEHL Jane Ellen AS CLA
259 Fry St Paul 55104

ZUEHL Sue Marie GRAD 888-5476
11120 Russell Ave S Bloomington 55431

ZUEL John Edward 76 GC 546-6395
3301 No County Rd 18 Mpls 55441

ZUIDEMA Linda Joyce Re 75 CLA 331-7180
1313 Como Ave Se #102 Minneapolis 55414

ZUIDEMA Suzanne Marie GRAD
Minneapolis

ZUK Boris GRAD 332-0012
1414 S 3rd St #402 Minneapolis 55404

ZUKERMAN Ilene Sally 76 GC
1178 St Paul Ave St Paul 55116

ZUKOWSKI Mary Margaret 76 CLA
3109 Ensign Mpls 55427

ZUKOWSKI William Greg 76 CLA 545-8656
3109 Ensign Ave N New Hope 55427

ZUMBERGE Gary Steven 74 CLA
13101 Pine Ridge Rd Burnsville 55337

ZUMBERGUNN David Arnot 77 IT
2630 W 44th Street Minneapolis 55424

ZUNWALDE Thomas John 75 IT 338-0005
1615 So 4th (M3606) Mpls 55403

ZURIGA Arcesio AS BUS
Po Box 14301 Mpls 55414

ZUNKER David Richard 75 CLA 334-4169
1019 Pleasant Ln Fairbault 55021

ZUPPER Susana Katherin 77 GC
Middlebrook Hall Mpls 55455

ZUPPER Susan Marie 76 CLA 336-2553
1027 Middlebrook Mpls 55455

ZUPONCH Cora Johanna 75 CLA 335-4578
730 Hennepin #802 Mpls 55403

ZURBEY Karen Sue 76 CLA 781-6307
3242 Garfield St Mpls 55418

ZURBEY Michael David 75 CLA
2555 McKinley St Ne Mpls 55418

ZURIK Michael Allen 74 MED 757-5707
1041 Montclair New Brighton 55112

ZURIFF Susan Rom GRAD 335-8639
2910 E Franklin Ave Mpls 55406

ZURN Betty Ann 77 GC 755-1288
607-109th Ave Nw Coon Rapids 55433

ZUSMAN Victoria Eugeni 74 PH 336-4845
810 Se Thurmont St Mpls 55414

ZUSMANTINMIAM Salome 74 CLA 336-0717
911 22nd Av S #353 Mpls 55404

ZWEIBER Mary Rita 76 CLA 378-0597
923 Fulton St Se Mpls 55414

ZWEIBER Richard Lawrence 75 BUS 890-0980
2000 E 121st Street Burnsville 55337

ZWEIFEL Cary Lynn 77 CLA
3536 E Place Nw Rochester 55901

ZWEIFEL Margaret Mary 74 ED
4026 St Clair St Madison WI 53711

ZWIEGBAUM Larry Howard 74 UCCL
6017 Xylan New Hope 55428

ZWIEBEL Carol Jean 75 CLA 332-2867
2018 So 5th Mpls 55404

ZWIENER Laurie Jenene 76 CLA
1933 3rd Ave Ne Rochester 55901

ZWINGER Lynda Marie 74 CLA 331-3832
918 N Concord S St Paul 55075

ZWIRN Herbert Albert 76 CLA
1795 Chatham Terr Mpls 55112

ZWISLER Mary Claire 74 ED 336-3018
904 30th Ave So Mpls 56001

ZYGMUNT Ronald James GRAD
1289 Fifield Place St Paul 55108

ZYLBERBERG Pearl Franc 77 GC
1871 Ford Parkway St Paul 55116

ZYLKA John Michael GRAD 331-3025
629 Oak St Se Mpls 55414

ZYLLA Janice Kay 76 CLA
4335 7th St Ne Columbia Hts 55421

ZYLMAN Eric Paul 75 IT 827-6541
2743 First Ave S #1102 Mpls 55414

ZYLMAN Linda Rae 75 AG 955-2353
Box 122 Rr 1 Watertown 55388

ZYVOLOSKY Lynnette Ana 76 CLA
820 18 Ave N Mpls 55411

MAYO GRADUATE SCHOOL OF MEDICINE REGISTRANTS

Abboud, Charles Fouad
Abboud, Nabil
Achter, Thomas W
Adams, Richard Oliver
Adler, Bernard Paul
Aguilo, Juan Jose
Akwar, Onye Egesi
Albers, James Wilson
Alguacil-Garcia, Antonio
Allison, Rex L
Allred, Howard William Jr
Alvarez, Marcos Nicolas
Amamoo, David Godson
Anderson, David Elbert
Anderson, Robert John
Angelini, Corrado
Antifinger, Thomas John
Araujo, Joao Candido
Argueta, Rodolfo
Askin, Stanley Joseph
Assad-Morell, Jose Luis
Attlesay, Stanley L
Atwell, David Truman
Auden, Rita
Azhar, Bafiq K
Bachand, Romeo Thomas Jr
Bainbridge, Gordon Delf
Baird, Douglas Kevin
Bajaj, Satya Paul
Baker, Glen Ray Jr
Baker, Robert Bruce
Bantle, John Peter
Bardsley, William Thomas
Barnes, Larry Dean
Baron, Richard Louis
Barraclough, Victor B
Barrett, David Michael
Barrington, Berton Donald
Barron, Stephen Edward
Bartizal, Frederick Joseph
Barylak, Edward John
Baskerville, Archer Lewis
Beamish, Russell Lawrence
Bears, Pamela Eileen
Becker, Paul William
Beckerman, Stephen Bennett
Belcher, Darrell Cecil
Bell, Della M
Bennett, Alva James
Benson, Ralph Criswell Jr
Benz, Edmund Woodward Jr
Berquist, Tom Henry
Berry, Buford Eugene
Bert, Jeffrey Kent
Bertagnoli, Alfred Paul
Bethel, Marcus Carl
Beyerlein, Charles Robert
Bigler, David Allen
Black, Judson Gregory
Black, Steven Bitters
Blazina, V John
Bocala, Romeo De La Rosa Jr
Bodell, Leonard Sheldon
Bohrer, James Andrew
Bondra, Kenneth John
Borkowski, John James
Boston, Hugh Chester Jr
Bouchard, Jean-Marie
Bounds, James Vincent Jr
Bowman, Patrick William
Boysen, Godrun Margrethe
Bradley, Scot Llewellyn
Braun, Donald Peter
Breadon, George Edward
Brennan, Michael Desmond
Brewer, Nelson Shelby
Brewster, Robert Conover
Briddell, Dennis Michael
Brigden, Malcolm Leslie
Brinton, Edward Holmes
Brown, Barry Lee
Brown, Celia Florence
Brown, Robert Osborne
Brown, Robert Savage
Brown, Warwick Lorne
Brownell, A Keith
Bruner, Kenneth William
Brust, Robert
Brzica, Stephen Marion Jr

Buckingham, John Michael
Burgher, Louis William
Burns, John Thomas
Burr, Robert Eaton
Butkowski, Ralph Joseph
Buzanowski-Konakry, Kristina
Callaway, Clifford Wayne
Cannon, Patrick James
Cant, Wilbur Francis
Carlson Mark James
Carlson, Richard Atlan
Caron, Clement
Carpenter, James Royal
Carpenter, Paul Charles
Carroll, John Shalley
Carter, Millard Gary
Carter, Terrence Edgar
Castile, Robert Glenn
Charuzi, Ilan
Chaves, Enrique
Chen, Lai Chin
Chesebro, James Herbert
Chiavetta, Stephen Victor Jr
Chiulli, Catherine H
Chong, Guan Chock
Christensen, Dale Keith
Christensen, Robert Demsey
Chrs, Mary Ann
Chumbley, Lee Coulter
Churchill, Melvin Albert Jr
Citron, Joseph
Clark, Paul Stuart
Clark, Roy D Jr
Coates, Harvey Larry Charles
Cofield, Robert Hahn
Colgan, Joseph Peter
Colville, David Seaman
Conn, Richard Louis
Cooke, Nelson Roger
Cooney, William Patrick III
Cooper, Arlin Ray
Corcoran, Daniel M
Cortese, Denis Alighiero
Costa, Ronald Earl
Cowper, Mary R
Creagan, Edward Thomas
Crosby, Edward Brown
Crout, James Everett
Crow, Joe Walter
Crowder, David Frank
Crowe, John Kenyon
Cselenyi, Magda
Csir, Floyd Marcus
Cucho, Jean-Louis
Curry, Mary Catherine
Curtiss, Linda Kay
Daley, Dennis Edward
Dalton, Robert Joseph
Daniel, Britt Talley
Dargaville, Richard Max
Daugherty, Thomas Wilson
Dauphine, Richard Tierney
Davidson, Michael Jay
Davidson, Ruth C
Davis, Claude Dewey
Davis, David Lloyd
Davis, Zev
De Leval, Marc Roger Florentin
De Souza E Silva, Nelson Albuquerque
Debartolo, Hansel Marion Jr
DeBoer, Laurence William
Decker, Joseph Franklin
Decourcy, Donald Michael Jr
Deering, Timothy Bradford
Demeester, Lee J
Derbenwick, Kenneth Paul
Derbenwick, Mary Feist
Deroos, Jan Pierre
Deweerd, James Henry Jr
Di Simoni, Frank G
Diaz-Buxo, Jose Antonio
Diaz, Jose Luis
Diekamp, Ulrich
Diggle, John Henry II
Dixon, Jerry L
Djalilian, Mohsen
Dodd, Daryl Lee
Dolan, Robert Vincent
Donat, Jane Frances

Donat, Jeffrey Richard
Donley, Robert Francis
Donnelly, Walter Gerard Jr
Donohoe, Michael E
Dorey, Penny Lou
Douglas, Donald Dean
Drijanski, Ruben
Duboff, Stuart Michael
Dubois, David Drake
Dukes, Russell James
Dumoulin, Timm Kermit
Dunn, John Stephen
Duntsch, Donald Alan
Duque, Grace Tionsgon
Duray, Paul Harrison
Duvall, Donald Lee
Dyke, David Richard
Ebersold, Michael John
Edelman, Jerry Dwayne
Edis, Anthony John
Ellingsen, Norman Hudson
Elliott, Charles Martin
Ellstrom, Janice K
Ellstrom, Keith G
Emerson, Robert Keith
England, Douglas Marlo
Ezell, Paul Steven
Fabus, Robert J
Fair, Daryl Stanley
Faith, Glenn Carter
Falcone, James Carlo
Falzone, John Joseph
Fangman, Timothy Richard
Farr, Karen Sue
Farrell, Michael James Jr
Faust, Ronald James
Feind, Mary K
Feist, Donald James
Fibuch, Eugene Edward
Field, Charles Steven
Fierke, Jay Lee
Finlayson, Richard Earl
Fiore, Joseph Peter
Fitzgerald, Michael Anthony
Fitzgerald, Robert Hannon Jr
Fitzgibbons, Timothy Charles
Fitzpatrick, Patrick Joseph
Fleming, Charlie Richard
Flood, William Lloyd
Florendo, Federico Tadiar
Flowers, Charles Ray
Fogarty, John Martin
Folger, Walter Neath
Folkers, Sharon Lola
Forbes, Glenn Sherman
Fordyce, Norman Albert
Forgacs, Pierre
Feroohar, Emad
Fortman, Gene John
Fowler, Charles Richard
Fraser, Richard Arnold
Frazier, Arnold Ray
Freeman, Julian Jay
Freeman, Stephennie Stopak
Friedell, Peter Emil
Froehling, Linda Barbara
Frye, Larry Lloyd
Frytak, Stephen
Furlong, Lawrence Donald Jr
Foster, Valentin De Carulla
Gall, Randall Jay
Gallemore, Glenn Leslie
Gamache, Alain
Gard, Joseph Robert
Gauderer, Cecilia
Gauderer, Ernst Christian
Gavigan, William Mitchell
Gaviser, James Barry
Gelber, Benjamin Richard
Geraets, Ronald H
Gholkar, Vijay R
Gibbs, Marvin Kelsey
Gielerak, Paul Lee
Gillespie, Donald Nevin
Gismondi, Pedro Abimael
Glista, Glen George
Goff, Steven Kyle
Goldberg, Gerald Sanford
Goldstein, Robert Alan

Goldyne, Marc Ellis
Gonzalez, Guillermo
Goodenow, Thomas Joseph
Goodlund, Larry Shenehon
Gould, Barry Kenneth
Gouldin, Judith Ann
Grabowski, Eric F
Grannis, Frederick W
Graves, Daniel Scott
Green, Rollin Michael
Greer, James Alfred Jr
Greipp, Philip Robert
Grier, Michael William
Gross, Richard Michael
Guay, Andre Theodore
Guggenbichler, Josef Peter
Guillory, Joel Roy Jr
Gura, George Michael
Gussarsky, Yehoshua
Gutiérrez, Felix
Gyory, Attila Nicholas
Haberman, James Henry
Hack, Robert T
Hadley, Stephen Leigh
Hagler, Donald Joseph
Halpin, John Albert
Halsted, Douglas Oliver
Hancock, William Eugene
Hanson, Ernest Jerome Jr
Harkness, Joseph Craig
Harris, Robert David
Hart, Robert Cowell
Hartzler, Geoffrey Oliver
Hatch, George Frederick Jr
Hatcher, Robert Lee
Hatoum, Bechara
Hawkins, Dallas O
Hayes, John Robert
Heine, Karl George
Heiser, Don Richard
Heiss, Frederick William
Heldebrant, Charles Michael
Helgason, Pall Bergsson
Heller, Stephen Fredrik
Hendricks, John Lee
Hendrickson, Kathleen Jean
Hendrickson, Ronald Russell
Henry, John Nance
Heppburn, Bonnie (Norris)
Hermans, Hans-Olof Magnus
Hiebert, Gordon W
Hill, Carlotta Hayes
Hill, Lyndon Michael
Hill, Thomas Andrew
Himango, William Arthur
Hirschberger, Moshe
Hirsche, Blayne Lynn
Ho, Bang-Lee
Hodgson, Corrin John
Hogan, William Mitchell
Holcomb, Gerald Robert
Holcomb, John Francis
Holdaway, Don Reed
Hollen, Michael Charles
Holmes, David Richard Jr
Horswill, Robert Nelson
Howard, William Arthur
Hu, Chung-Hong
Huber, Debra Sue
Hughes, John Christopher
Hui, Frank Chiu-Wai
Humpherys, Stephen Rich
Hunt, Loren W
Hunting, Daniel Booth
Hurd, Howard Perrin II
Hurley, Timothy James
Hurt, Richard Dale
Hutchson, Richard L
Ireland, Damian Christopher Roch
Isaacson, Ronald
Ivance, Richard Judson
Jablecki, Charles Kasimir
Jackins, Sarah Elizabeth
Jackman, Steven James
Jacobson, Elaine Louise
James, Alan Charles
Jefferies, John Alan
Jennings, William Homer
Jibilian, Artin Yaacoub

Joesting, David Ronald
Johnson, Charles Michael
Johnson, Judy M
Johnson, Karen Lynn
Johnson, Luis Fernando
Johnson, Marvin Waldemar
Johnson, Warren Laverne Jr
Johnston, James Harvey III
Jones, Ian Vivian
Josa, Miguel
Joseph, Ronald B
Jost, Frank Arthur III
Kangur, Tonu Thomas
Karlowski, Thomas Raymond
Karrow, John Wistrom
Kazan, Robert Peter
Keesal, Dennis Owen
Kelley, Ellen A
Kelly, John Joseph Jr
Kelman, Donald Brian
Kennedy, Frederick Robert
Kepfer, Percy Danilo
Khan, Ansar Ullah
Kilpatrick, Robert Wayne
Kimberlin, Ronald Martin
Kimbler, Richard Wayne
Kiri, Sidney Kenji
Kirk, Thomas Earl
Kirkpatrick, John Nelson
Kirkpatrick, Richard Alan
Kitundu, Peter Ayubi
Klee, George Gerald
Klein, Robert Gerald
Knowler, John Terry
Kohler, Richard Allen
Kollins, Stephen Alan
Kopet, Craig Jerome
Koppers, Lawrence Eugene
Kordash, Terance Raymond
Koretzky, Emil David
Korman, Melvyn Gabriel
Koski, Charles Gust
Krag, Einar
Krichman, Kenneth Herman
Krohn, John Ramon Jr
Kroon, Bruce M
Krueger, Bruce Ryall
Kumar, Surendra Mohan
Kurtz, Stephen Burns
Labrecque, Pierre Georges
Lambert, Phillip Wayne
Lambert, William Beane
Landmark, James Dale
Landmark, Sandra Joleen
Lang, Allan Gayle
Langelier, Michel
Lanier, James Frederick
Larson, James Bruce
Larson, James Herbert
Larusso, Nicholas Francis
Laselle, Thomas C
Lauer, Jackie K
Lauver, Gregory Lee
Lavelle, Susan A
Laventman, Jaime
Lazar, Anthony Stephen
Lehmann, Elizabeth Eva
Leist, Frederick Douglas
Lepp, Michael Blake
Lerner, Bernard Robert
Leslie, Donald Peck
Lessard, Louise Christiane
Letendre, Louis
Levitt, Ralph
Levy, Jonathan Michael
Lewis, Randall Stewart
Lindquist, Edward Charles
Linkous, Tommy Douglas
Lipscomb, Paul Rogers Jr
Little, John Reveley
Loehnen, C Paul
Lohmar, Phoebe Helen
Longo, Charles Anthony
Lopez, Jorge Alberto
Lorenz, Allen D
Lowe, John Earl
Lowe, Sherry Anne
Lucas, Charles Thomas
Lucas, Stephanie Monica
Luders, Hans
Luthra, Harvinder Singh
Maass, Lois J
MacCarty, Robert Lee
MacCarty, William Carpenter III
MacDade, Albert Dutton West

Madigan, Niall Patrick
Magness, Linda Joyce
Makovicka, John Joseph
Malagelada, Juan Ramon
Mallow, James Eugene
Maloney, James Driscoll
Manesis, John George
Maragos, Nicolas Ernest
Maran, Antti Gustavi
Marciniak, Thomas Andrew
Marcus, Walter Max
Marik, Francis
Marmar, Robert Howard
Marsiglia, Juan Carlos
Martimbeau, Pierre
Martin, Raymond Anthony
Maruta, Toshihiko
Marx, James Gelsin
Mashimo, Nobuaki
Mason, Bruce Douglas
Matlak, Michael Edward
McConahey, William McConnell III
McCormack, Lawrence Ralph
McCoy, Stephen Hartzell
McCreary, Robert Hodge
McDaniels, Yvonne C
McDonald, Byron C
McDonald, Thomas William
McDougall, John Colin
McInnis, John Cameron
McLeod, Richard Allan
McNamee, Thomas
Meadows, James Allen III
Melcher, Kathryn Jane
Melson, Stephen John
Mendelson, Bryan Christopher
Metter, Earl Jeffrey
Meyer, James Jacob
Mikkelsen, Edwin Jens
Miles, Wayne Bryant
Miller, Bradley Carl
Miller, Donald George
Miller, Gerald Cecil
Miller, John Howard
Miller, Mark Lee
Miller, Nancy Kay
Miller, Neil E
Miller, Sam Stanley
Milliner, Eric Killmoe
Mishler, Richard L
Misna, James A
Moen, Charlotte Louise
Mokri, Bahram
Monkman, George Robb
Monnig, Jack Anthony
Montgomery, Patricia
Moodie, Douglas Stephen
Moore, Burton Allan
Moore, Sean Breannan
Morgan, James Wayne
Morgan, Timothy John
Morrey, Bernard Francis
Morstad, Alta Suzanne
Moss, Richard A
Movius, David Lewis
Movius, Margaret Leone
Mroz, Christine Teresa
Mucha, Peter Jr
Mueller, Marcia Ann
Mueller, Mark S
Muhm, John Robert
Mulcahy, John Joseph
Mullen, John Owen
Munoz, Juan Manuel
Munson, Douglas Ray
Murphy, Barbara Ann
Murphy, Denis Michael
Murphy, Dennis Brian
Myrmel, Kurt Harold
Nauss, Lee August
Nedrelow, Steven Jon
Medrud, Mark Harlow
Needham, Robert Norman
Neel, H Bryan III
Neel, Ingrid Vaga
Nelsen, Lawrence Taft
Nelson, David Oliver
Nelson, Harold Edwin Jr
Nelson, Roger Lee
Nesheim, Michael Ernest
Neupert, Jerrol Ross
Nichols, John William
Nichols, Victoria Raye
Nichols, William Lawrence
Niedringhaus, Robert Dale

Nijensohn, Daniel Edgardo
Nisbet, William
Nishida, Takashi
Nissen, Roger Gordon
Niven, Robert Gordon
Nolan, Declan Richard
Nolier, Kenneth Lawrence
Norris, Donald Geoffrey
Northrup, John David
Norvich, Robert C
Nyboer, Jan Holland
Nyman, Kenneth Edward
Obrien, Charles Patrick
Ocilka, Cheryl Ann
Oconnor, Michael Kevin
Odea, Michael John
Odland, Duane Irvin
Ohara, James Patrick
Ohnsorg, Sharon Rose
Okike, Nsidinanya
Okoroma, Edwin Onye
Olivet, Ronald Terry
O'loughlin, Sean
Olson, John David
Olukotun, Adeoye Yaovi
Opel, Donald Douglas
Opgrande, John Donald
Orford, Robert Raymond
Orlowski, Richard Mitchell
Orourke, Dermot Anthony
Orrison, William Gresham
Osborne, Joanne
Osland, George Lincoln
Ostendorf, Carola Glorine
Otero, Angelo Luis
Ott, Cobern Erwin
Ott, Norbert Thomas
Owen, Reid Milton
Owen, Richard Alison
Pairolero, Peter Charles
Panum, Paul Dwight
Passmore, James Albert
Pastore, Kathleen Suzanne
Paull, Barry Richard
Perrault, Jean
Perry, Michael Clinton
Person, John Robert
Petersen, Eugene Gary
Peterson, Dale Morris
Peterson, Douglas Marshall
Peterson, Lawrence Peter
Petty, Roy William
Pfeiffer, Craig Nelson
Phillips, Robert Leo
Phillipe, John Carl
Pickens, Deborah Lynne
Pickering, Richard Stephen
Pien, Harriet Ho
Piepgras, David George
Pietan, Jerald Henry
Pintado, Tomas
Pittman, Martin Ross
Pliam, Michael Brian
Plutnicki, Ronald Stephen
Poisson, Jacques
Porterfield, James Allen
Prakash, Udaya Bhanu Swarna
Pratt, Alan F
Preiss, Dieter-Ulrich
Prendergast, Franklyn Grenfel
Prentice, Linda Gilbert
Przymus, Charles T
Puga, Francisco Javi
Quiroz, Salvador Eduardo
Rab, George Thomas
Rabl, Wolfgang
Radtke, Wallace Edward
Rahimi, Abbas
Rasmussen, Richard William
Raup, John Wilson
Ravry, Mario Jose Ramon
Rebelein, Denise Lynn
Reichert, David August
Reichert, Kurt W
Reiman, Herbert Matthew Jr
Renner, Edward Donald
Reynolds, Clayton
Reynolds, James Daniel Henry Jr
Reynolds, James Carter
Richmond, Brenna Cheryl
Rieder, Edmund George Xavier
Rigas, Constantine J
Rivers, Thomas Arthur
Robertson, Robert Clio
Robertson, William Craig Jr

Robins, Patrick Ralph
Robinson, Gerald Norman
Roedler-Wahner, Dietlind
Roesch, Ruthann
Rogers, John Richard
Rohren, Charles Hugh
Roman, Theodore Presley
Rome, Jeffrey Dozier
Ronald, James Bade
Rood, Stephen Michael
Rosenbaum, Thomas Walter
Rowe, Melvin John III
Royston, J Perry
Rubin, Joseph
Rubin, Joseph
Rue, David Seung-II
Ruiter, Dale Todd
Russ, Homer Hugh
Ruzich, Russell Steven
Ryan, Dennis Kohlmann
Sabio-Rivas, Hernan
Sack, Dieter Wilhelm
Saed, Farhad
Saenz, Ruben Jesus
Safford, Robert Eugene
Samara, David Jacob
Sanders, Herbert Felix
Sanfelippo, Peter Mi
Sanjabi, Parviz Bakhtiar
Satava, Richard Martin Jr
Scanlan, James George
Schaecher, Barbara Jane
Schaecher, Thomas George
Schaefer, Phillip Cuthbert
Schafermeyer, Robert William
Shibout, Helen J
Shima, Edward Michael
Schinke, Beverly Elizabeth
Schwartz, Dieter Peter
Schlachtenhaufen, David Allen
Schmerler, Michael
Schmitz, Stephen Earl
Schoenberg, Bruce Stuart
Schoengarth, Lowell Don
Schorr, Robert Barton
Schroeder, Stephen Blaine
Schuff, Vera L
Schulte, Daniel Alfred
Schwab, Peter McIntosh
Schwartz, Jim Taub
Sciallis, Gabriel Frank
Scopa, Joseph
Searle, Frederick H
Seward, James Bernard
Sexton, Diane Christine
Shallal, John A
Shea, John Andrew
Sheehan, Joseph Conrad
Shub, Clarence
Sidell, Peter Marquis
Simon, Norman Morris
Sinyai, Albert
Siqueira Filho, Aristarco Goncalves
Skolnick, Matthew David
Skrypek, Mary Teresa
Slack, Thomas Keith
Slater, James Arthur
Slied, Robert Lee
Smiguel, Mitchell Robert Jr
Smith, Ballard Franklin Jr
Smith, Jacques
Smith, John Baldwin
Smith, John H
Smith, Jude Thomas
Smith, Linda Lee
Smith, Suzanne Jane
Smith, Thomas Garnett
Smith, V Roy
Sokoloski, Leonard Martin
Solley, Graham Owen
Somerville, Gordon Wallace
Sorensen, Warren Gene
Spangler, John Grover
Speirs, Harvey Raymond
Spiker, Frank John
Sridaromont, Somkid
Stahnke, Marilyn Kathleen
Standley, Shelley Louise
Staneck, Joseph Louis
Stark, Steven Edward
Stehr, Christian Hermann
Steier, Michael Edward
Stein, Paul
Sten, Jon Dvaid
Sternlieb, Jack Joseph
Stevens, William Wilson III

Stevenson, Edward Kent
Stivers, Mark Theodore
Stone, Dennis Wayne
Stone, Stephen Paul
Streib, Erich Wolfgang
Strickland, David O
Stroehlein, John Robert
Sturman, Mary Kay
Su, Daniel Wen-Po
Su, Man-Mei Nadine
Suarez, Carlos Rafael
Suchor, Raymond John
Suh, Ku Won
Sung, David Tze Wai
Svoboda, Barbara Louise
Swanson, Gene Earl
Sweet, Robert Anthony
Takahashi, Hiroaki
Takahashi, Raymond Masayori
Tan, Luke
Tanenberg, Robert Jay
Tang, Robert Yee Wing
Take, Alan C
Tateishi, Kayoko
Taylor, Dwight L
Teegarden, David Kent
Templeton, Mary J

Thaell, John Fredrick
Thompson, Richard Brian
Thompson, Robert Ray
Thompson, Robert J
Thompson, Teresa A
Thorsteinsson, Gudni
Throckmorton, Tom Dudley
Timmons, John William Jr
Tindel, Jerry Ray
Tinstman, Thomas Clinton
Tobin, Paul A
Tobin, Terry A
Tong, D'Arcy Aloysius
Torres, Vicente
Totz, Robert Stahl
Tran, Ton Duy
Trice, William Adamson
Triplett, Joseph Nimrod Jr
True, Robert Henry
Tsui, Ann Gretchen
Twomey, Michael Jon
Ude, Deborah Kay
Van Ooyen, Marinus
Van Scharrel, Gloria Ann
Vari, Andras Janos
Velick, Gary
Velosa, Jorge A

Veltkamp, Leroy D
Venegoni, Robert Louis
Verheyden, Charles Nash
Vlietstra, Ronald Edward
Von Feldt, Francis James
Waldman, David John
Waller, Bruce Frank
Wanzek, Deanna Marie
Ward, Linda Ann
Ward, Louis Emmerson Jr
Weber, Edward Reinhard
Weems, William Arthur
Weisser, Robert Val
Weitkamp, Mary Katherine
Weland, Jean Carolyn
Wellinghoff, Jerome W
Welsh, Ronald Dean
Wenger, Ronald David
Whicker, James Hubert
Whisler, Ronald L
Whitaker, James William
Wicks, Steven John
Widger, Lorry Alan
Wiggins, Thomas Montgomery
Wilbur, Christine M
Wilder, Thomas Carroll Jr
Wilder, William Hamlin

Wilkes, Thomas Charles
Williams, Sidney Dalton Jr
Williamson, Byrn Jr
Williamson, Michael Douglas
Willis, Larry Franklin
Willson, Donald Maclean Jr
Wilson, Walter Ray
Winterfield, Rofand Whaley
Wolf, Donald Kirk
Worf, Peter S
Wolf, Richard Joel
Wolf, Stephen Alan
Wollin, Armin
Wong, Terry Chen Yi
Wood, Michael Bruce
Wyllie, John William III
Yeung, James Kwok-Hung
Youngberg, Stephen Paul
Zacharkow, Dennis
Zajarias, Alejandro
Zarate, Alfredo Reimundo
Zarola, John J
Zimmerman, Bruce Robert
Zincke, Horst Paul
Zuika, Maris
Zujko, Richard David

WEST BANK

Dudley Riggs'
Brave New Workshop
The Haberdashery

WASHINGTON AVENUE

WASHINGTON AVENUE

Savran's Paperback Shop

Circus Maximus

Cedars West Apartments

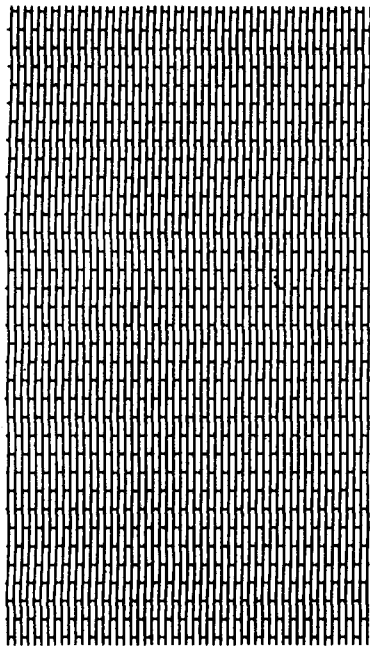

Earth Shoe

CEDAR AVENUE

RIVERSIDE AVENUE

Riverside Community State Bank

Smith's Leather Shop, Inc.

The Artery

Richter Rexall Drug

Cedar/Riverside Information

The Whale
J.P. Nordgren's
Liquor

Cedar-Riverside Information.....	338-8871	Riverside Community State Bank	341-3505
Circus Maximus.....	338-6630	Savrans Paperback Shop.....	333-0098
Dudley Riggs Brave New Workshop.....	377-2120	Smith's Leather shop.....	333-3048
Earth Shoe.....	336-2122	The Artery.....	335-2558
J. P. Nordgren's Liquor.....	336-1282	The Haberdashery.....	333-6303
Richter Rexall Drug.....	333-6328	The Whale.....	338-0437

UNIVERSITY AVENUE

MEMORIAL STADIUM

ORCHARD STREET

POLICE

THE BIKE SHOP

H. SALT
FISH
&
CHIPS

STUBS
HERBS
SHEFFIELD
FLORISTS

- Arby's 331-2757
- Bateman Bros. Keyboard Gallery 331-6630
- Best Steak House 331-9607
- Big Mike's Submarine Sandwich 331-9998
- Bike Shop 331-3442
- Bikeways 331-5591
- Big 10 331-9843
- Bridgeman on the Campus 331-5356
- Brooks' Market 331-1367
- Campus Pizza 331-7964
- Dedrick Jewelry 331-3631
- Enigma Bookstore 331-2628
- Fancy Pants 331-3848
- Fish Bizarre 331-5191
- Great Sound Inc. 331-3838
- Grocer's Inc. 331-1366
- Harvard Barber 331-3739
- Harvard Street Book 331-5832
- Harvard Rexall Drug 331-1626
- Harvard Market 331-3593
- H. Salt Fish & Chips 331-7117
- House of Great Sound 331-6923
- International House of Foods 331-9962
- Jusright 331-6757
- Licorice Pizza 331-3313
- Mercil's Standard 331-9861
- Minnesota Co-op Bookstore 331-7477
- Shekey's Pizza 331-2222
- Sheffield Florist 331-2127
- Ski Den 331-2310
- Stadium Barber 331-6579
- Stadium Rexall Pharmacy 331-1585
- Stub & Herbs 331-9655
- University Cleaners 331-2122
- University National Bank 331-5901
- Village Camera 331-5490
- Wilson's Village Hardware 331-1341

WASHINGTON AVENUE

WALNUT STREET

ORCHARD STREET

STADIUM
REXALL
PHARMACY

BRIDGEMAN'S
ICE CREAM

BATEMAN BROS.
KEYBOARD GALLERY

BEST
STEAK
HOUSE

VILLAGE
CAMERA

STADIUM
BARBERS
UNIVERSITY
CLEANERS

SALDEN CEMENTRY

DEROCH UNIVERSITY BANK

NATIONAL PIZZA

LICORICE HOUSE OF PASTOS

INTERNATIONAL

STANDARD OIL STATION

JUSRIGHT

GO-OP BOOKS

DIG O S'S SUBMARINE SANDWICHES

BIG MIKE'S SUBMARINE SANDWICHES

HARVARD BARBER

HARVARD MARKET

HARVARD DRY CLEANERS

HARVARD BOOKS

UNIVERSITY AVENUE

GREAT SOUND SERVICE DEPT.
BIKEWAYS

HOUSE OF GREAT SOUND

WASHINGTON AVENUE

SPARKY'S PIZZA PARLOR

BROOKS MARKET

US POST OFFICE

CAMPUS PIZZA

WILSON'S VILLAGE HARDWARE

FANCY PRANTS



STADIUM VILLAGE

DINKYTOWN

Fourth Street Southeast

Sammy D's

Lancer

Team Electronics

Scully Music Studio

Copy Co-op

Campus
Jewelers

International
Barbers

Tokyo

Foods for Life

Savran-Rusoff

In Stitches

Varsity Theater

Al Johnson's Menswear	378-1442
Americans Abroad	331-7909
Art Materials	331-4864
Bliss' University Florists	331-2370
Britches	331-1218
Burger King	331-1408
Campus Cobbler	378-1422
Campus Jewelers	331-5121
Century Camera	331-7777
Color T.V. & Hi-fi	338-2777
Copy Co-op	331-1171
Crane's Gifts	331-5756
Crane's Office Supplies	331-5969
Credit Union	
Daniel's Fine Foods	331-5025
Dave's Barber Shop	331-9747
Dinkytown Dime	332-4944
Eddie's Shoe Repair	No phone
Erickson Bindery	331-2480
Foods for Life	331-2900
Gordon's Campus Bakery	378-1899
Gray's Drug	331-2955
Greenery	378-1823
Handcraft Gourmet	331-3054
In Stitches	331-5366
International Barbers	331-9820
Lancer	331-2043
The Loft	378-1460
Logos Bookstore	331-2480
Lowell Lundeen	331-8231
McDonald's	331-4590
Meyer's Foods	378-0491
Mpls. Contact Lens	331-3165
Nick's Sandwich Shop	
Perine's	338-5618
Punch & Judy's Confectionary	331-7775
The Podium	331-1596
Rathskellar	331-9654
Rick Rack	331-1284
Sammy D's	331-9630
Savran's Book Loft	331-3355
Savran-Rusoff	331-3335
Schaak Electronics	331-7002
Scully Music Studio	331-1717
Simm's Hardware	331-1231
Sound of Music	331-5252
Sportsworld	331-7331
The Store	378-1315
Team Electronics	378-1185
The Tub Cleaners	331-9957
Tuffet	331-5247
University Check Cashing Bureau	331-9251
University Diamond Shop	331-7529
University Optique & Contact Lens	331-7100
Valli Pizza	331-1361
Varsity Art	331-2179
Vesic's Italian Restaurant	378-1747

Dinkydale Stores :
 Fish Bookstore
 Eddie's Shoe Repair
 Lowell Lundeen
 Pumperniks Deli
 University Optique & Contact Lens
 Punch & Judy's Confectionary
 University Check Cashing Bureau
 Greenery
 Handcraft Gourmet
 Britches
 Tuffet Boutique
 Rick Rack

Campus Cobbler

The Store

University Diamond Shop

Americans Abroad

Perine's Campus Bookstore

Art Materials

Logo's Bookstore
Erickson Bindery

The Tub
Sports World
Color T.V. & Hi Fi

Podium
Al's Breakfast

Simm's Hardware
Schaak Electronics

Gordon's Campus Bakery

Daniel's Fine Food
Rathskellar

Mpls Contact Lens
Century Camera

Fanny Farmer

Gray's Drug

Bridgeman's

Crane's Gifts

Al Johnson Menswear

Fourteenth Avenue Southeast

Fourth Street Southeast

5th St. SE

Meyer's Foods

Burger King

The Loft

Valli Pizza Dave's Barber Shop

Bliss' University Florists

Vescio's Italian Restaurant

Sound of Music

Nick's Sandwich Shop

Varsity Art

Credit Union

Crane's Office Supply

McDonald's

DINKYDALE

the
Rick Rack,
 inc.
 fabric
 patterns
 notions



331-1284

The
TUFFET

ANTIQUE CLOTHES
 & JEWELRY, ETC.
 OLD WORLD TOYS
 GIFTS OF ALL
 KINDS
 A RARE
 SHOPPING
 EXPERIENCE



DINKYTOWN
 HEADQUARTERS
 FOR:



JEANS
 SHIRTS
 JACKETS
 SPORTSWEAR
britches

DINKYDALE—1314 4th St. S.E.
 331-1218



1320 4th St. S.E.
 Dinkytown
 331-3054

307 Oak St. S.E.
 Stadium Village
 331-8050

gifts, jewelry, apparel,
 incense, tapestries and
 more

New! gourmet
 shop in dinkydale on
 4th St.

gifts and gadgets for the
 kitchen



lowell lundeen

handmade

wedding

bands

dinkytown

331-8231

DUNCH



JUDY'S



A CANDY STORE
 LIKE CANDY STORES
 USED TO BE.

NON EDIBLES, TOO.

UNIVERSITY OPTIQUE
 AND CONTACT LENS



- B & L Soflens®
- Sunglasses
- Wire Frames
- Photogray
- Photosun

Dinkydale
 331-7100

CEDAR WEST

Apartments

Cedar & South 6th St.

336-6405

the
artery
413
CEDAR

on west bank



...the artery
has a heart...

ARTIST 335-2558
MATERIALS

Apartment R.

Cedar Square West
514 Cedar Ave.
338-8871

Art Materials

The Artery
413 Cedar
335-2558

Art Materials, Inc.
315 14th Ave. S.E.
331-8684

Bakeries

Gordon's Campus Bakery
409 14th Ave. S.E.
378-1898

Banks

4th Northwestern Bank
2600 E. Franklin
372-7340

Riverside Community
State Bank
1801 Riverside Ave.
341-3505

2nd Northwestern
National Bank
3430 University Ave. So.
339-8871

St. Anthony Park State Bank
2250 Como Ave.
647-0131

ART MATERIALS
DRAFTING and
I. T. SUPPLIES



ART MATERIALS INC.

Main Office & Warehouse
3018 Lyndale Ave. So.
Minneapolis 55408
827-5301

Campus Store
315 14th Ave. S.E.
Minneapolis 55414
331-6864

Come in and browse



Checking Balance 372-7350
Installment Loan 372-7324
Personnel Dept. 372-7320
Real Estate Mortgages 372-7331
Safe Deposit 372-7337
Southside Insurance Agency. . 372-7373
Unlisted Departments and General
Information 372-7340

FOURTH
NORTHWESTERN
BANK

Member FDIC

An Affiliate of Northwest Bancorporation



2800 EAST FRANKLIN Minneapolis, Minnesota

St. Anthony
Park State bank
AUTO LOANS-INSURANCE

"A Full Service Bank"
MEMBER FDIC
647-0131
2250 COMO AVE.



"Where the Twin
Cities Meet"



SECOND
NORTHWESTERN
BANK



339-8871

Mon.-Thurs, 9:00 A.M.-3:00 P.M.
Friday, 9:00 A.M.-6:30 P.M.



**BANK
AT
THE SIGN
OF THE
WEATHERBALL**

Third Northwestern Bank
416 E. Hennepin 372-7233

University
NATIONAL BANK

Open Daily 9 AM-4 PM
Fri. til 6 PM
Drive In 8 AM-6 PM Daily
Walk-In Teller Window
Mon.-Thurs. 4 PM-6 PM



MEMBER FDIC

The Total Banking Center

UNIVERSITY NATIONAL BANK
Across from Memorial Stadium
718 Wash. Ave. S.E. 331-5901

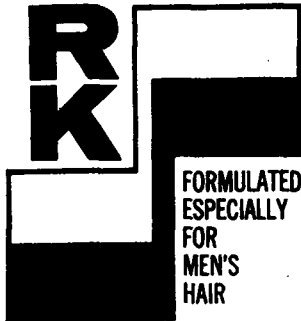

FORMULATED
ESPECIALLY
FOR
MEN'S
HAIR

Harvard Barber Shop
Stadium Village 331-3739



**Need A
Haircut?**

Professional
Style
Haircuts

Stadium Barbers
331-6579

Banks-cont.

**3rd Northwestern
National Bank**
416 E. Hennepin
372-7111

University National Bank
718 Washington Ave. S.E.
331-9251

Barber Shops

Harvard Barber Shop
604 Wash. Ave. So.
331-3739

Stadium Barber Shop
308 Oak St. S.E.
331-6579

Dave's Barber Shop
414 14th Ave. s.E.
331-9747

International Barbers
1323 4th St. S.E.
331-9820

Bike Shops

The Bike Shop
215 Oak St. S.E.
331-3442

Bikeways
2407 University Ave. S.E.
331-1818

Penn Cycle
6824 Penn. Ave. So.
866-7540

Book Binders

Erickson Bindery
1308 5th St. S.E.

Book Dealers

Enigma Bookstore
803 Washington Ave. S.E.
331-2628



Schwinn
PENN CYCLE



FALCON PEUGEOT RALEIGH
FACTORY TRAINED MECHANICS

REPAIRING & PARTS - ALL MAKES RECONDITIONED BIKES - TRADES

WE SERVICE WHAT WE SELL
OPEN TIL 9 PM WEEKDAYS SAT. TIL 6 PM
SUNDAY 12 NOON TO 4 PM

866-7540

6824 PENN AV S

Sure, you can **PAY MORE** for new books. But,
Enigma Bookstore has over 2,000 quality
used books that **COST LESS**

Come in and browse
through our new & used books

ENIGMA bookstore

803 Wash. Ave. S.E. (corner of Washington Ave. and Oak Street)



A complete
selection of...

PAPERBACKS

MEDICAL

Text & Reference

**TECHNICAL
REFERENCE**

Largest Stock in Metro Area

**SCHOOL & OFFICE
SUPPLIES**

Minnesota Co-op Bookstore
612 Washington Ave. S.E.
331-7477

The
Logos Bookstore

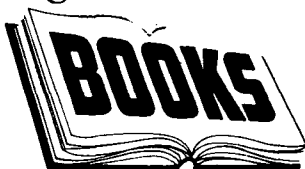

Books with a Christian perspective on
men and events. Also gifts, records and
posters, greeting cards, wedding in-
vitations...

1308 5th St. S.E. 331-2480
(across from Marshall U-High)

WANT ADS

CALL

373-3385

Book Dealers-cont.

Harvard Street Bookstore
520 Washington Ave. So.
331-5832

Logos Bookstore
1308 5th St. S.E.
331-2480

Minnesota Co-op Books
612 Washington So.
331-7477

Perine's Books
315 14th Ave. S.E.
338-5618

Savran's Paperback Shop
301 Cedar Ave.
333-0098



**Medicine
Nursing
Dentistry**

Public Health

Complete stock of text and
reference books in the
medical sciences.

and

Hundreds of titles in paperbacks
for general reading.

*Harvard Street
Bookstore*

Harvard and Washington S.E.
331-5832

New & Used

TEXTBOOKS

**School Supplies - Art Material - General
Reading. Largest selection of paperbacks
in the area.**

Available at

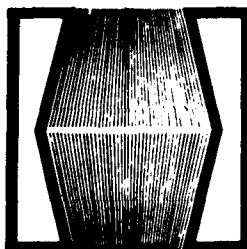

Perine's
Campus Bookcenter

University Dinkytown

315 14th Ave. S.E.

338-5618

Serving the University Community Since 1914



savran & rusoff
book dealers
 1302 S.E. 4th St.
 BOOK LOFT UPSTAIRS
savran's
 paperback shop
 301 Cedar Ave.
 west bank
 Both Stores Open Evenings

Professional Cleaning & Pressing

- Same Day Service
- Carpet Cleaning

**University
 Cleaners & Launderers**
 310 S.E. Oak 331-2122

WANT ADS

CALL

373-3385

Book Dealers-cont.

Savran-Rusoff
 1302 4th St. S.E.
 331-3335

Savran's Bookloft
 1302 4th St. S.E. Upstairs
 331-3335

Candy Stores

Punch & Judy's Confectionary
 1316 4th St. S.E. Dinkydale
 331-7775

Churches

Lutheran Campus Ministry
 1913 University Ave. S.E.
 331-1859

Our Lady of Perpetual Help
 419 21st Ave. S.
 336-9029

Trinity Lutheran Congregation
 2001 Riverside Ave.
 333-2561

University Baptist Church
 1219 University Ave. S.E.
 331-1768

University Episcopal Center
 1701 University Ave. S.E.
 331-3552

University Lutheran Chapel
 1101 University Ave. S.E.
 331-1102

**University Lutheran Church
 of Hope**
 601 13th Ave. S.E.
 331-5988

Cleaners

The Tub
 423 14th Ave. S.E.
 331-9957

University Cleaners
 310 Oak St. S.E.
 331-2122

Clothing Stores-Men

Jusright
 616 Washington Ave. S.E.
 331-6757

Manstyle II
 1501 University Ave S.E.
 Domicity
 378-0026

BAGGIES

Over 20 new styles

BLAZERS

Plaids, Patterns, Denims

SHIRTS

ALL COLORS
 Monzini, Moss, Brentwood

JACKETS

Lee, Male, Spatz

ACCESSORIES

Jewelry, Billfolds, Shoe Laces,
 Shades, Ties, Bows

LEE BLUE DENIM JEANS

over 500 pair!

we carry



THE BEST HIKING
 BOOT AVAILABLE



1501 University Ave. S.E. 378-0026

The New Store

With new ideas
 not gimmicks;
 with name-brand
 merchandise
 featuring Frye,
 Forum, Milea, Male,
 Canterbury, Verde,
 Camp, Live-Ins,
 Himalaya, H.I.S.,
 House of York,
 Madman, Bluesky,
 Mike Weber, Briar,
 Triton/Darwood.

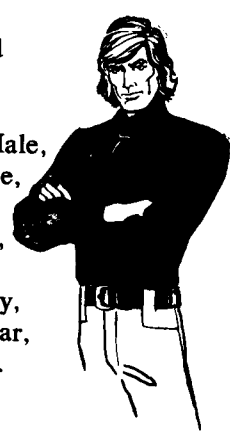

We Serve You With Quality
 at Reasonable Prices



You've Got a Friend...

The University Episcopal Center
& Holy Trinity Parish



1701 University Avenue S.E.
Minneapolis, Minnesota 55414
(612) 331-3552

The Rev. James A. Diamond
The Rev. Wm. J. Teska, Chaplain
Kit Finley, Executive Secretary
Bradley Willis Kerns, Music Director
Saint Cecilia Society

UNIVERSITY LUTHERAN CHURCH OF HOPE

13th Pastor Lowell O. Erdahl-Pastor Steve Olson
Pastor Herman Preus

Services at 8:45, 10:00 and 11:15 A.M.
Contemporary Worship Service 11:15 A.M.
Second, fourth and fifth Sundays of the month.
Senior choir rehearsal Thursday, 7:30 P.M.
Holy Communion at all services first Sunday
of the month and 11:15 third Sunday.

UNIVERSITY LUTHERAN CHAPEL

(Missouri Synod)

Sunday Schedule

9:00 AM Communion—Traditional liturgy
10:00 AM Coffee hour
11:00 AM Communion—Contemporary liturgy

Benno W. Salewski, pastor
1101 UNIVERSITY AVE. SE
Phone 331-1102

Trinity Lutheran Congregation

Offices: 2001 Riverside and
1630 So. 6th St. Apt. D-208
333-2561

Sunday:

8:30 a.m. Informal Worship
(Firehouse, 15th Ave. & 4th St.)
11:00 a.m. Worship
(419 - 21st Ave. So.)
11:00 a.m. Dialogue Worship
(2001 Riverside)

Pastor Richard Mark & Pastor David Tiede

Our Lady of Perpetual Help Church

419 - 21st Ave. South
336-9029

Saturday:
5:30 p.m. Mass

Sunday:
9:30 a.m. Mass
12:30 a.m. Mass

Father John Riley

LUTHERAN CAMPUS MINISTRY



STAFF: ST. PAUL:
Rev. Gordon Dhl Rev. Barry Ralph
Rev. Vincent Hawkinson St. Paul Campus Ministry
Ray Makever 1407 N. Cleveland Ave.
Keith Olstad Phone: 645-4561
Elizabeth Olstad

MINNEAPOLIS
Luther Hall

1813 University Ave. S.E. — Phone: 331-1859

Sponsored by the American Lutheran Church
and the Lutheran Church in America

UNIVERSITY BAPTIST CHURCH

1219 University Avenue S.E.
Minneapolis, Minnesota 55414

AMERICAN BAPTIST CONVENTION

Services 10 A.M. Sunday

Dr. David L. Barlett, Minister
Dennis Stull, Associate Minister
Phone: 331-1768

the
STORE



in
Dinkytown

Adornment for Young Ladies

Pants Pants Pants/ Super Sweaters and Snazzy Shirts/ Beautiful Blazers/ Sexy Shoes from Italy/ Dresses Designed To Devastate/ Jeans, of course/ Van Raalte Unmentionables/ Special Blend Perfumes by Susanna, Most Especially Strawberry Love/

378-1315

ALL CLOTHING
Men's & Women's

1/2 OFF!



808 WASHINGTON AVE. S.E.
(STADIUM VILLAGE).

331-3848

**Clothing Stores-
Men-cont.**

Al Johnson's Menswear
318 14th Ave. S.E.
378-1442

Britches
1314 4th St. S.E.
331-1218

Lancer's
1307 4th St. S.E.
331-2043

The Loft
412 1/2 14th Ave. S.E.
378-1460

Clothing Stores-Women

Fancy Pants
80 Washington Ave. S.E.
331-3848

In Stitches
1304 14th Ave. S.E.
331-5366

Lancer's
1307 4th St. S.E.
331-2403

The Store
319 4th Ave. S.E.
378-1315

Prescriptions-Sundries-Notions



- Cosmetics
Revlon, Max Factor, Rubenstein
- Perfume
Faberge, Lanvin, Chanel 5
- Men's Toiletries
- Paper Backs



HARVARD DRUGS

PRESCRIPTIONS

(Corner Harvard & Washington)

600 Wash. Ave. S.E.
331-1626



SINCE 1919

All Levels — All Fields
Minnesota, Midwest, West, Alaska
Accredited by: N.A.T.A.

Minneapolis Chamber of Commerce
Registered Placement Counselors

215 Plymouth Bldg. 332-8603
12 So. 6th Street
Minneapolis, Minn. 55402

**UNIVERSITY CHECK
CASHING BUREAU**

1318 FOURTH STREET SOUTHEAST
MINNEAPOLIS 14, MINNESOTA

- CHECK CASHING
- MONEY ORDERS
- UTILITY BILL
PAYMENT AGENCY
- TRAVELERS' CHECKS

331-9251

Drug Stores

Gray's Drug
329 14th Ave. S.E.
331-2955

Harvard Drug
600 Washington Ave. S
331-1626

Richter Rexall Drug
427 Cedar Ave.
333-6328

Stadium Rexall Pharmacy
802 Washington Ave. S.E.
331-1585

Employment

Western Teacher's Exchange
215 Plymouth Bldg.
332-8603

greedeply
Look for us upstairs in Dinkydale.



Plants and everything you
need to make them grow.

Dinkydale 378-1823

Flowers For
Every Occasion



Teleflorist &
Florafax
Worldwide
Wire Service

Sheffield Florist

801 Wash. Ave. S.E. 331-2127

Fabrics

Rick Rack
1316 4th St. S.E. Dinkydale
331-1284

Florist Shops

Bliss University Florists
410 14th Ave. S.E.
331-4402, 331-2370

Greenery
1316 4th St. S.E.
Dinkydale
378-1823

Sheffield Florist
801 Washington Ave. S.E.
331-2127

Gift Shops

Crane's Gifts
324 14th Ave. S.E.
331-5756

Handcraft
1320 4th St. S.E.
331-3054

The Tuffet
1316 4th St. S.E. Dinkydale
331-5247

Crane's Gifts-In Dinkytown



Gifts & Cards
A variety of unique
moderately priced
imported gifts for all
occasions. Say, stop by
and see your new candles.

324 14th Ave. S.E.

331-5756

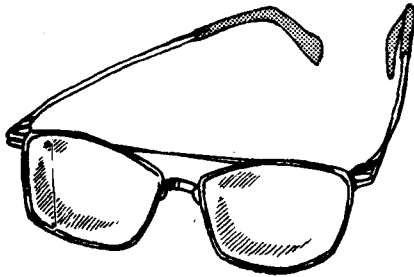

We have frames for
everyone including a
wide selection of wire
frames

or

**LOOK INTO A PAIR OF
CONTACT LENSES**

- Complete optical service
- Flexicon contact lenses
- Repair work
- Also fine selection of
geometric frames—wire or
plastic (all shapes and sizes)

Specialists in both conventional
and new SOFT Lenses
Mpls. Contact Lens and Optical

Downtown
Dayton Radisson Arcade
27 So. 7th St. 336-8673

Campus
403 14th Ave. S.E.
331-3165

**VITAMINS-MINERALS
& Hi Protein Foods
JUICE BAR**



Full line of
Natural Food Snacks
and candy bars
•Natural cosmetics
•Books •Shampoos
•Herbs •Teas

**OPEN TILL 9 PM
FOODS FOR LIFE**

1300 S.E. 4th Street
Dinkytown



Fresh Meats
Produce

**The Complete Food
Store in Dinkytown**
Mon.-Fri. 9-9
Sat. 9-6

**Meyer's
Foods**

1412- 5th Street S.E.
Mpls. Minn. 55414
DINKY TOWN U.S.A.
378-0491

Glasses/Contact Lens

Mpls. Contact Lens & Optical
403 14th Ave. S.E.
331-3165

**University Optique &
Contact Lens**
1316 4th St. S.E. Dinkydale
331-7100

Grocery Stores

Brook's Market
828 Washington Ave. S.E.
331-1367

Foods For Life
1300 4th St. S.E.
331-2900

International House
712 Washington Ave. S.E.
331-9962

Meyer's Foods
1412 5th St. S.E.
378-0491

Attention Food Shoppers

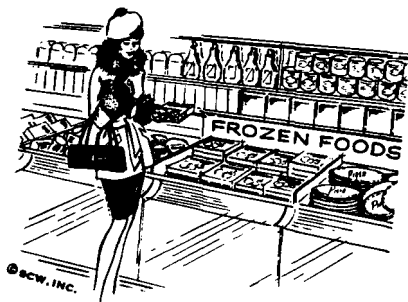

The prices in these stores are comparable with corporate chain stores in the Twin City area.

The House of Hanson

—Dinkytown—

The Harvard Market

—Stadium Village—

The Eighth Street Market

—Southeast Area—

Grocery Stores-cont.

Eighth St. Market

630 8th St. S.E.
331-5577

Harvard Market

602 Washington Ave. S.E.
331-3593

House of Hanson

433 14th Ave. S.E.
331-3593

Ralph & Jerry's

801 4th St. S.E.
331-1467

Hardware Stores

Simm's Hardware

413 14th Ave. S.E.
331-1231

Wilson's Village Hardware

812 Washington Ave. S.E.
331-1341

Ralph & Jerry's Market

801 4th St. S.E.
331-1467

OPEN 24 hrs.

Bar B.Q.
Chickens
Roasted Fresh Daily
Take Out

ITT COLLEGE EXECUTIVE

1300 S.E. 4th St.
331-3673

**INSURANCE-SAVINGS
DISABILITY PROGRAMS**

Insurance

ITT Life Insurance Corp.

1300 4th St. S.E.
331-3673

St. Anthony Park Insurance Agency

2250 Como Ave.
647-0131

Jewelry Stores

Dedrick Jewelers

720 Washington Ave. S.E.
331-3631

Lowell Lundeen

1316 4th St. S.E.
331-8231

Campus Jewelry

1319 4th St. S.E.
331-5121

University Diamond Shop

319 14th Ave. S.E.
331-7529

OFFICIAL AGENCY

Ω
OMEGA

for a lifetime of
proud possession

Campus Jewelers

Dinkytown 331-5121



The Diamond Shop

331-7529

Campus Jewelers

331-5121

Dinkytown U.S.A.



Keepsake
REGISTERED DIAMOND RINGS

orange blossom
diamond rings

BECKLUND
ORIGINALS



BECKLUND
JEWELERS

BECKLUND'S SOUTH

1511 E. Lake St., Mpls.
729-4034

10 Minutes drive from U. of M. campus

BECKLUND'S NORTH
Crystal Shopping Center
537-4539

BECKLUND'S WEST
Country Village Center
Hi-way 7 at Hopkins
935-0311

STUDENT CREDIT—OPEN EVENINGS

Jewelry-cont.

Becklund Jewelers

1511 E. Lake St.

729-4034

Leather Goods

Smith's Leather Shop

414½ Cedar

336-3048

The Whale

521 Cedar Ave.

338-0437

Liquor Stores

Central Hennepin Liquor

608 Central Ave. N.E.

333-1311

J.P. Nordgren's Liquors

525 Cedar Ave.

336-1282

Kick's Liquor

1104 Washington Ave. So.

333-3553

Zipp's Liquor

2618 E. Franklin Ave.

336-8686



J.P. Nordgren's

Purveyor of
Wines and Spirits

525 Cedar Avenue

Telephone 336-1282

**Fast
Prompt
Delivery**

**NORTHEAST
SOUTHEAST
ST. ANTHONY**

Large Selection of Imported
& American Wines & Cordials

KEG BEER

333-1311

Central Hennepin Liquor Store

608 Central Ave. N.E.

333-1311

- Wines
- Beers
- Liquor

**KICK'S
LIQUOR**

1104 Washington Ave.

Phone 333-3553

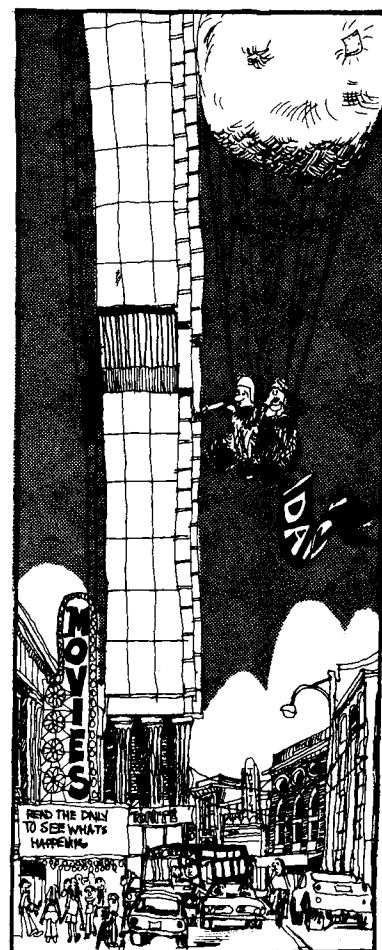

the
P
O
D
I
U
M
M



PIPE SMOKERS

Finest quality domestic
& imported pipes &
tobaccos - smoking
accessories - pipe repair
All types of acoustical
guitars - Martin, Wilson,
Gibson, Yamaha, Guild
All types of guitar instruction
also studio rental

music and tobacco shop
417 14th Ave. S.E. • 331-1596

TORP'S MUSIC CENTER

528 Rice St., St. Paul
224-7621
7846 Portland
881-3688

GUITARS

Gibson-Martin-Framus-Lyle
Harmony-Gretsch-Ovation

DRUMS

Ludwig-Fibes
Slingerland-Pearl

BAND AND ORCHESTRA INSTRUMENTS

Buescher-Buffer-Reynolds
Armstrong-Schroeder

AMPS

Ampeg

LESSONS

RENTALS

REPAIRS

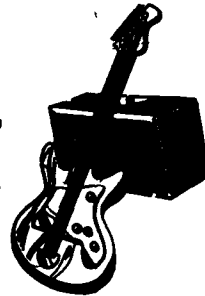

Music Stores

The Podium

417 14th Ave. S.E.
331-1596

Scully Music Studio

1315 4th St. S.E.
331-1717

Torp's Music Center

7846 Portland Ave. S.
881-3688

Trestman Music Center

6630 Lyndale Ave. S.
866-3481

Office Supplies

Crane's Office Supply

1417 4th St. S.E.
331-5969

Photo Equipment

Century Camera

1327 4th St. S.E.
331-7777

Village Camera Shop

306 Oak St. S.E.
331-5490

TRESTMAN MUSIC CENTER

6630 Lyndale Ave. So., Mpls.
866-3481

1326 Rice St., St. Paul
488-6697

7660 Brooklyn Blvd., Brooklyn Park
560-2240

ROCK ORGANS

LESLIE SPEAKERS

ELECTRIC PIANOS

GUITARS - AMPS & DRUMS

STUDIOS - REPAIRS & RENTALS

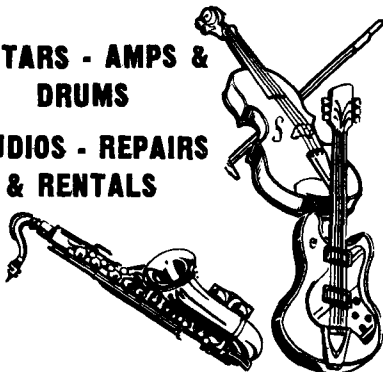

Largest Photographic Inventory on Campus!

- Quality Photofinishing
- Complete Darkroom Supplies
- All Major Camera Brands
- Authorized Kodak Dealer
- Complete Repair Services

35 YEARS IN DINKYTOWN



CENTURY CAMERA

1327 S.E. 4th St.
Phone 331-7777

Campus Photographic Center

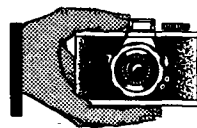

Cameras
Film
Photo
Finishing

VILLAGE CAMERA SHOP

Stadium Village

331-5490

Pizza

Campus Pizza

818 Washington Ave. S.E.
331-7964

Domino's Pizza

1822 Como Ave. S.E.
378-1470

Shakey's Pizza Parlor

815 Washington Ave. S.E.
331-2222

Valli Pizza

412 14th Ave. S.E.
331-1361

Printers

Midwest Printing Co.

801 S.E. 9th St.
331-7951

Realtors

James G. Strom Co.

302 Oak St. S.E.
331-8737

**James G. Strom Co.
Real Estate Brokers**

Specializing in Southeast
and South Properties

SALES	RESIDENTIAL
EXCHANGES	APARTMENTS
APPRAISALS	COMMERCIAL

302 Oak St. S.E., Mpls., Mn. 55414
331-8737, U of M Campus, 722-5143

POSITIVELY 4TH STREET

*Records - Books
Tapestries -
Incense
Candles -
Comix
Smoking Paraphernalia*

*Open Daily
Noon to Midnite
805 4th Street S.E.*

**FREE
Delivery
378-1470**

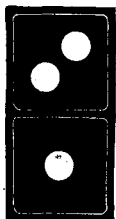

**Pizza
by
DOMINO'S**
1822 Como S.E.

Crane's Office Supply

Office & School Supplies



- Typewriters
- Desks
- Luggage
- Chairs
- Paper
- Xeroxing

1417 4th St. S.E., Dinkytown

331-5969



WE DELIVER!

**FREE
DELIVERY**

**BOTH EAST
AND WEST
BANKS**

Deliveries until 1:00 A.M. Sun.-Thurs.
Deliveries until 2:00 A.M. Fri. & Sat.
Hours 4:00 P.M. until 1:00 A.M. Daily

331-7964



WE DELIVER!

15¢
Beers During
Happy Hour
4-7 p.m. Daily

\$1.00
60 oz. Pitchers
During Happy Hour
4-7 p.m. Daily

SAVE 15%

When ordering for a party
of 5 or more pizzas. (24 hours notice
would be appreciated.)

The Only Number You Are With Us Is Number One!

Campus Pizza



818 Washinton Ave. S.E.
Mpls., Minn. Phone 331-7964



Music for Every Ear

- Rock
- Classics
- Jazz
- Folk
- Pop
- Show Music

New & Used LP's

- Rock Imports
- Cassettes
- 8-Tracks
- Music Books

"We will special order almost anything available."



Open 10-9
Weekdays
12-6 Saturday
331-3313

714 WASHINGTON AVE. S.E.

Record Shops

Licorice Pizza

714 Washington Ave. S.E.
331-3313

Positively 4th St.

805 4th St. S.E.
331-4439

Restaurants

Arby's

1016 Washington Ave. S.E.
331-2757

Best Steak House

732 Washington Ave. S.E.
331-8388

Big Mike's

604½ Washington Ave. S.E.
331-9998

Big Ten

610 Washington Ave. S.E.
331-4412

Bridge Best Steak House

1500 S.E. 4th St.
331-2686

Valli Restaurant and Downstairs Bar



- Open 24 Hrs.
- Serving Breakfast
American and
Italian Foods at
all hours.
- Game Room
- Dancing
- Longest Campus
Restaurant and
Bar.

Pizza Delivery

7 Days a Week
After 5 P.M.

Dinkytown

331-1361

- Tap Beer
- Pool
- Foos Ball
- Lunches
- Pop Corn
- Pizza

BIG TEN

610 Wash. Ave.
331-9843

Stub & Herbs

Stadium Village
227 Oak St. S.E. 331-9655

BEST STEAK HOUSE

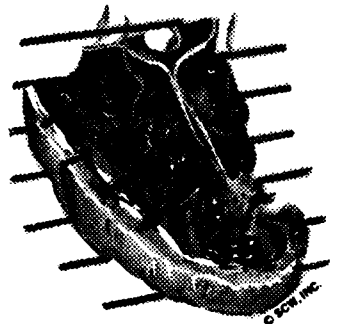

Two Convenient
Locations
Serving Delicious Steaks at
Popular Prices.
Hamm's Beer on Tap.

Stadium Village Dinkytown

331-2686

331-8388



Weekdays 10-11 p.m.
Weekends 11-11 p.m.

331-5356

Bridgeman
on the campus

Oak and Washington S. E.

SAMMY D's
Featuring the Finest
In Italian Food
A different Italian special each day.
Hamm's on Tap.

Sammy D's

Italian and American Foods
1407 4th St. S.E.
Air Conditioned



Restaurants-cont.

Bridgeman on the Campus
800 Washington Ave. S.E.
331-5356

Burger King
416 14th Ave. S.E.
331-1408

Chicken Delight
626 Central Ave.
338-7079

Daniel's Fine Foods
405 14th Ave. S.E.
331-5025

The Haberdashery
1501 Washington Ave. So.
333-6303

H. Salt Fish & Chops
219 Oak St. S.E.
331-7117

Manning's Bar
2200 Como Ave. S.E.
331-9699

H. Salt Fish & Chips



219 E. Oak St.

Vescio's
Italian Restaurant

"Three Carpeted Dining Rooms"
"Known For Everything Good"

ORIGINAL  **VESCIO'S™**

406 14th Ave. S.E. 378-1747

PIZZA **SHRIMP**
CHICKEN **RIBS**

Pork Tenderloin Sandwiches

New Dining Room

Watch For Your Monday Specials

NEW

Sunday 3 p.m.-10 p.m.
Mon.-Thurs. . . . 11 a.m.-11 p.m.
Friday 11 a.m.-2:30 p.m.
Saturday 3 p.m.-2:30

We Deliver

Popular Student Prices

Catering for Parties & Meetings

CHICKEN DELIGHT
READY TO SERVE

626
CENTRAL AVE. N.E.
338-7079



MANNING'S
2200 COMO AVENUE S.E.



ENJOY:

- * Properly dispensed tap beer.
- Home cooked meals—Mexican Food
- Barbecued Ribs & Italian food
- Fried Chicken & Steak Dinners
- Delicious French fried onion rings.
- * Ample parking in rear.

2200 Como Ave. S.E.
Phone 331-9699

RIVERSIDE TRANSMISSION SERVICE

- Volkswagen Repairs
- Repairing and Rebuilding Transmissions
- Tune-ups
- Complete Automotive Serv.

1910 5th St. S.
335-8558

VOLVO Authorized Sales & Service

Buy a Volvo From Us And
In 3 Years You Should Be
Looking Up "Travel
Agents," "Jewelers,"
"Furriers" NOT
Auto Dealers.



We Specialize In
Overseas Delivery

2775 35W No.

636-4590

Restaurants-cont.

McDonald's
407 15th Ave. S.E.
331-6590

Rathskellar
405 14th Ave. S.E.
331-9654

Sammy D's
1301 4th St. S.E.
331-9630

Stub & Herbs
227 Oak St. S.E.
331-9655

Valli Restaurant
412 14th Ave. S.E.
331-1361

Vescio's Italian Restaurant
406 14th Ave. S.E.
378-1747

Savings

First Federal Savings
634 Nicollet Mall
333-0423

Automotive Repair and Service



- Tune-ups
- Tires
- Brake Work
- Wheel Alignment

Mercil Bros. Standard
Stadium Village 331-9861

FIRST FEDERAL SAVINGS & LOAN ASSOCIATION OF MINNEAPOLIS

- HOME LOANS
- HOME IMPROVEMENT LOANS
- INSURED SAVINGS

"FOR SERVICE CALL"

Downtown Ofc. 634 Nic. Mall 333-0423
Ninth Street Branch 832 Marq. Ave. 333-3391
Park Branch 5501 Exc. Blvd. 926-2716
Richfield Branch 6445 Niv. Ave. 866-4031
Wayz. Branch Colonial Square Wayz. 473-4244
Crystal Branch 5440 W Bdway. 533-2481
Southdale Branch 6545 France Ave. S. 920-6133
Rosedale Rosedale shppg. Ctr. St. Paul 636-3800

Printers of the "Student-Staff" Directory

MIDWEST PRINTING CO.

801 S.E. 9th ST., MINNEAPOLIS

PHONE: 612 331-7951

4 WEB OFFSET PRESSES TO SERVE YOU

- CATALOGS
- PUBLICATIONS
- CIRCULARS
- BINDING
- MAILING

Shoe Fashions

- Bass Weejuns
- Clarks of England
- Frye Boots
- Adidas
- Nunn Bush
- Dunham

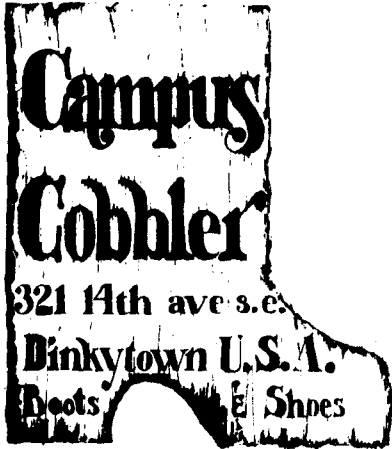

Campus Cobbler
321 14th ave s.e.
Binkytown U.S.A.
Boots & Shoes



Burger Bros.

Skiing

Camping

Sporting Goods

"Complete Outfitting Specialists"

4402 France Ave. So. Edina 927-7361
2828 S.E. University Ave. 331-1561

Service Stations/ Transmissions/ Auto Repair

Gary's University Standard
1625 Como ave. S.E.
331-9750

Kline Volvo
2775 35 W No.
636-4590

Mercil Bros. Standard
630 Washington Ave. S.E.
331-9861

Riverside Transmission Service
1910 5th St. S.E.
335-8558

Shoes

Campus Cobbler
321 14th Ave. S.E.
378-1422

Earth Shoe
406 Cedar Ave.
336-2122

Sporting Goods

Burger Brothers
4402½ France Ave. So.
927-7361

Ski Den
724 Washington Ave. S.E.
3311-2310

Sportsworld
421 14th Ave. S.E.
331-7331

Stereo Equipment

Great Sound
901 Washington Ave. S.E.
331-6923
1501 University Ave. S.E.
331-7033



GREAT SOUND

PUSHES

NAME BRAND MERCHANDISE

INFINITY SYSTEMS INC.



harman kardon

BASF

BSR

PE

Dual

marantz

SHURE

JBL

KOSS

SONY

THORENS

GREAT SOUND

AUDIO SYSTEMS AND SERVICE

901 Washington Ave. 331-6923

1501 University Ave. 331-7033

*It Pays to Buy
From a Specialist*

SKIING
GOLF
TENNIS
LEVI'S

SPORTS APPAREL
SPORTS FOOTWEAR
BACK PACKING
ATHLETIC SUPPLIES

*We Fit You Correctly!
Friendly, Personal Service*

The Ski Den

SPORTING GOODS

724 Washington Ave. S.E. 331-2310
Next to University National Bank

STEREO COMPONENT SYSTEMS



Professional sales and service on all national brand stereo component equipment.

- * FREE FIVE YEAR PROTECTION PLAN
- * FREE ONE YEAR SPEAKER EXCHANGE OPTION
- * EQUALIZED SPEAKER COMPARATOR
- * EXCLUSIVE FREE ANNUAL ANALYSIS PROGRAM COVERING ALL COMPONENT SYSTEMS

Dinkytown
U of m Campus
404 14th Ave. S.E.
331-5252

Minneapolis
1011 Marquette Ave.
Free Parking
332-1421

Edina
3200 Southdale Cir.
66th and York Aves.
925-4425

St. Paul
Midway Shop. Ctr.
Snelling and University
646-6111

W. St. Paul
Signal Hills
Shopping Center
224-5817

For Professional Service Call 332-5772

Stereo Equip.-cont.

Schaak Electronics
411 14th Ave. S.E.
331-7002

Sound of Music
404 14th Ave. S.E.
331-5252

Team Electronics
1311 4th St. S.E.
378-1185

Television Rental

Color TV & HiFi
TV-STEREO-REFRIGERATOR RENTALS
TV-STEREO-COMPONENTS-SERVICE
419 14th Ave. S.E. Dinkytown
338-2777

Travel

Americans Abroad, Inc.
317 14th Ave. S.E.
331-7909

Campus Travel Center
2506 Riverside Ave.
338-6705

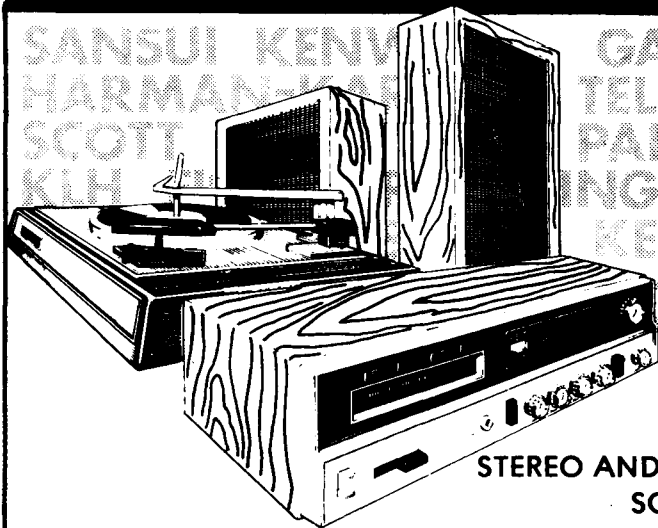

STEREO AND QUADRAPHONIC SOUND EQUIPMENT

TEAM COMBINES PROFESSIONAL ASSISTANCE, COMPETITIVE PRICING AND THE FINEST IN NAME BRAND HI-FIDELITY PRODUCTS TO GIVE YOU A COMPLETE ELECTRONICS CENTER.

Complete line of radios, televisions, and calculators. Plus full service.

TEAM ELECTRONICS®

Dinkytown U.S.A.
1311 4th St. S.E.
Minneapolis, Minn.
378-1185

Campus Travel Center

2506 Riverside Ave. So.
Mpls., Minn. 55406 West Bank
or 338-6705

**Full Service
Travel Agency**

MAKE YOUR GETAWAY ON TWA

No scheduled airline can fly you non-stop to Europe for less than TWA.

For Reservations

International
339-4691
Domestic
333-6543



For Information

See your campus rep at
137 So. 7th St., Minneapolis
or see your travel agent.

COMPLETE TRAVEL SERVICE FREE SERVICE ON AIRLINE TICKETS

Call 331-1261 for plane reservations. Or stop in at our convenient campus office. Tickets issued on all airlines at no extra charge. See us for all travel needs.

- Charge accounts for faculty and staff.
- Plane and ship tickets on all lines.
- Car rental and hotel reservations.
- All domestic and foreign travel arrangements for students, staff, faculty, families, sabbaticals, etc.
- Temporary charge accounts for job interview trips.

Americans Abroad, Inc.
317 14th Ave. S.E.

"Dinkytown"

Plane Tickets: 331-1261; General Travel: 331-7809

Travel-cont.

TWA

137 So. 7th St.
336-2628

Typewriters

Midway Typewriter Exchange

736 N. Snelling
645-4615

Tux Rentals

Lancer's Tux Rentals

1307 4th St. S.E.
331-2043

Vocational Schools

Northwestern Electronics Institute

3800 Minnehaha Ave. So.
721-2469

Schaak

ELECTRONICS

"WE SERVICE AND SELL
OVER 42 NAME BRANDS"

Things you can do at a Schaak store...

- ... walk in barefoot with your dog, providing he is barefoot.
- ... bring food into the store, providing you share.
- ... browse without hassle or pressure to buy.
- ... come directly from a competitor's store.

411 - 14TH AVE. S.E., DINKYTOWN • 331-7002

CAREER EDUCATION IN Electronics Technology

(Accredited Courses)

Northwestern Electronics Institute prepares you for Placement and Advancement as an Electronics Technician in many Areas of this Giant Industry.

IMPORTANT

- Associate in Electronics Technology Degree Program (2 years)
- Diploma Programs
- Credits transferrable towards Baccalaureate Degree at General College, U of M.

Courses: Electronics Technology - Computer Technician - Industrial Electronics Technician - Radio-Television Technician - Communications - Avionics

- Placement Service, Part or Full Time.
- Approved for G.I. Training.
- Financial Aid Programs.

Accredited by the Accrediting Commission of the National Association of Trade and Technical Schools

Phone 721-2469 or Write for School Bulletin



One Of The Largest Schools In
The Country Devoted Exclusively
To Teaching Electronics

NEI NORTHWESTERN
ELECTRONICS INSTITUTE

3800 MINNEHAHA AVENUE SOUTH
MINNEAPOLIS, MINNESOTA 55406

TYPEWRITERS, CALCULATORS

Hermes RENT IT
Olivetti FIX IT
TRY IT BUY IT
Remington AT
SCM
MIDWAY TYPEWRITER
EXCHANGE

645-4615

436 N. Snelling, St. Paul

STUDENT DISCOUNTS

**BUYERS
AND
SELLERS**

of Goods and Services Use

WANT ADS

ZIPP'S

27th & E. Franklin

336-8686



MR. ZIPPY SAYS:

~~FAST SERVICE WITH~~

~~ZIPP'S~~

336-8686

