

**"Man who
saves by day...**

**sleeps well
at night"**

Especially when he wakes up
each morning with a little
extra interest, 5% paid and
compounded every day at . . .

**FIRST
FEDERAL
SAVINGS**

MINNEAPOLIS

Back-to-School means Adler portables



First choice on campus

ADLER® Portables

A. Adler Satellite 2001 Electric — Speeds all typing jobs. Full range of time and work-saving features.

B. Adler J-5 — World's easiest writing portable. Touch, action and speed of office typewriter.

C. Adler J-2 — Built for a lifetime of continuous use. Designed for today's busy student.

D. Adler Contessa Deluxe — The spritely, bwwitely portable in Sunset Red. Compact, slim line.

E. Adler TIPPA — Mini weight and rugged. The perfect personal portable typewriter.

Sturdy carrying case with every model. Choose from a wide variety of distinctive type styles.

Come in today for a demonstration. Easy terms arranged.

Introducing the personal portable calculator with full-size capacity and features.



The Sanyo Pocket 16-Digit Midget.

Most companies make electronic calculators smaller by leaving things out.

Sanyo's Pocket 16-Digit Midget is the first "mini-mini" with everything left in.

Full 16-digit capacity. Full-sized keyboard. Advanced LSI circuitry. Automatic constants in multiplication and division. True Floating Input/Fixed Output Decimal system. 2.5-hour built-in lifetime rechargeable battery. AC adapter. Carrying case. And a bright, easy-to-read Light Emitting Diode display.

The one thing we did skimp on was weight. It's only 13 oz. Small and light enough to fit in your pocket when you're traveling, sit in your hand when you're working.

And it's priced low enough to comfortably fit any executive's budget.

Try it out on your own problems. See for yourself what a big help Sanyo's little calculator can be.

Call us for a free demonstration of the Pocket 16-Digit Midget, Model ICC-804.



 **SANYO**

Sales-Service-Trade-New-Used
Full Service Dealer

GRISWOLD TYPEWRITER CO.

3111 Nicollet Ave. So.

827-4741

To Report
ANY CAMPUS EMERGENCY

Dial 0

(Fire—Serious Injury—Illness—Major Utility Failure)

To Contact or Secure Assistance of
UNIVERSITY POLICE—DIAL 373-3550

Other Emergency Services*
(24-hour numbers)

Ambulance	Mpls 348-2464
	St Paul 291-1234
Drug Emergency	339-7033
Legal Assistance	339-7033
Poison Treatment	348-3930
Psychological Counseling	339-7033
Suicide Prevention	348-7777
Youth Emergency Service (YES) . . .	339-7033

For On-Campus Callers
the University Information Number is 3-2002

For Off-Campus Callers
the University Information Number is 373-2851

* For more information, see the Directory of Services
beginning on page 4

UNIVERSITY TELEPHONE NUMBERS

(Numbers in parentheses after the names are zip codes)

UNIVERSITY Operator (Twin Cities Campus) 373-2851
UNIVERSITY Information 373-2002
University HOSPITALS Information 373-8484

Residence Halls:

Bailey Hall (StP) 376-7966
Centennial Hall 373-6337
Comstock Hall 373-7080
Frontier Hall 373-6333
Middlebrook Hall (W) 373-6344
Pioneer Court & Hall 373-6320
Sanford Hall 373-6644
Territorial Hall 373-6631

Flight Facilities, Mpls (55432) 784-1444

Hormel Institute, Austin (55912) (507) 433-8804

Mayo Graduate School of Medicine,

Rochester (55901) (507) 282-2511

University of Minnesota, Duluth (55812) (218) 726-8000

University of Minnesota Hospitals & Medical Center ... 373-8484

University of Minnesota, Morris (56267) (612) 589-2211

University of Minnesota Technical College,

Crookston (56716) (218) 281-6510

University of Minnesota Technical College,

Waseca (56093) (507) 835-1000

Branch Stations:

Cedar Creek Natural History Area,

Bethel (55005) (612) 434-5131

Cloquet Forestry Center, Cloquet (55720) (218) 879-8582

Horticultural Research Center, Excelsior (55331) 474-9440

Horticulture Center, Duluth (55804) (218) 525-4357

Lake Itasca Forestry & Biological Station,

Itasca State Park (56460) (218) 266-3691

North Central School & Experiment Station,

Grand Rapids (55744) (218) 326-3485

Northwest Experiment Station,

Crookston (56716) (218) 281-6510

Rosemount (55068)

Agricultural Experiment Station 423-1491, 423-2455

Rosemount Research Center—Bus Ofc 423-1118

Sand Plain Experimental Field, Elk River (55330) ... 441-1981

Southwest Experiment Station,

Lamberton (56152) (507) 752-7372

Waseca (56093)

Southern Experiment Station (507) 835-3620

Southern School of Agriculture (507) 835-1000

West Central School & Experiment Station,

Morris (56267) (612) 589-1711

TABLE OF CONTENTS

Twin Cities Campus

ZIP CODES

Minneapolis—55455

St Paul—55101

Directory of Services	4
Dialing Instructions	6
Long Distance and Telegrams	7
University Calendar	8
Maps	9
Intercampus Bus	9
Minneapolis Campus	10
St Paul Campus	11
University Organization	12
Board of Regents	13
Administrative and Senate Committees	14
Senate Members	15
Building Abbreviations	16
Departments	17
Minneapolis-St Paul	17
Duluth	64
Morris	67
Crookston	68
Waseca	69
Student Organizations	70
Staff Directory	72
Student Directory	279
Mayo Registrants	437



THIS DIRECTORY CAN BE RECYCLED AS NEWSPRINT

DIRECTORY OF SERVICES

Compiled by the Office for Student Affairs

THIS DIRECTORY lists some of the campus and community service resources available to the University community. It does not include all agencies and organizations serving all concerns, and those listed do not necessarily carry official University approval.

Additions, corrections, or suggestions regarding listings in this section of the Student-Staff Directory should be forwarded to the Campus Assistance Center, 107 TNM (373-1234).

University organizations are listed first under each heading. Telephones answered 24 hours a day are indicated by asterisks (*).

Information is listed under the following headings:

CAMPUS ASSISTANCE	LEGAL AID
CHECK CASHING	MEDICAL SERVICES
COUNSELING	NOTARY SERVICES
DRUG & ALCOHOL INFORMATION	PREGNANCY COUNSELING
EMERGENCY SERVICES	SELECTIVE SERVICE & MILITARY INFORMATION
EMPLOYMENT	VENEREAL DISEASE TESTING & TREATMENT
FAMILY PLANNING	VETERANS AFFAIRS
HUMAN RIGHTS	

ABORTION COUNSELING

(see Pregnancy Counseling)

ALCOHOL INFORMATION

(see Drug & Alcohol Information)

BIRTH CONTROL

(see Family Planning)

CAMPUS ASSISTANCE

*University Operator:

from on campus 373-2002

from off campus 373-2851

Admissions & Records Offices:

6 MorH (Mpls)

Freshman Admissions . . 373-2154

Advanced Standing . . . 373-2155

130 CoffH (StP) 373-0703

*Campus Assistance Center,

107 TNM 373-1234

Housing Office:

Residence hall contracts & info,

312-15th Ave SE, Mpls . 373-7542

Off-campus housing offices:

312-15th Ave SE,

Mpls (Mpls) 373-4184

190 CoffH (StP) 373-0822

1818-4th St S,

Mpls (WB) 373-0270

Married Students: Commonwealth

Terrace Coop, 1295 Gibbs,

StP 646-7526

OASIS, 190 CoffH 373-1140

Student Employment Service,

30 WuH 373-3674

Student Financial Aid Offices:

107 Armory (Mpls) 373-4021

190 CoffH (StP) 373-1197

Student Ombudsman Service,

102 JohH 373-9788

Transit Office, 224 NMA . . 373-0374

CHECK CASHING

U Bursars' & Cashier's Offices:

Window 30, 1st Fl MorH

(Mpls) 373-2102

Bursar (WB) 373-7916

170 CoffH (StP) 373-1613

Check Cashing Bureau,

1318-4th St SE, Mpls . . . 331-9251

COUNSELING—INDIVIDUAL

& FAMILY

U Mental Health Clinic,

400 HS 373-4022

U Student Counseling Bureaus:

101 EdH (Mpls) 373-4193

190 CoffH (StP) 373-1140

104 MainE (IT) 373-9753

220e BFAB (Athletic) . . . 373-5206

- Rm 105, 1425 University SE,
Mpls (Veterans) 373-5432
- N-592 EltH (Veterans,
DVR) 376-7026
- N-588 EltH (Rehabilitation
Services) 376-3143
- Catholic Social Service, 204 Wilder
Bldg, 355 Washington, StP 222-0311
- Catholic Welfare Services,
404 S 8th St, Mpls . 333-6193 x 306
- Cedar-Riverside People's Center,
2000 S 5th St, Mpls 332-4973
- Family & Children's Service,
414 S 8th St, Mpls . 333-6193 x 325
- Family Service of St Paul, 104 Wilder
Bldg, 355 Washington, StP 222-0311
- Gay House, 216 Ridgewood,
Mpls 333-6088
- Hennepin County General Hospital,
Mental Health Center, 3rd Fl
Harrington Hall, 5th & Portland S,
Mpls 348-2189
- Jewish Family & Children's Service,
404 S 8th St, Mpls . 333-6193 x 275
- Lutheran Social Service of Minnesota,
2414 Park, Mpls 339-0821
- St Paul-Ramsey Hospital & Medical Ctr
Community Mental Health Ctr, Rm
2100, 640 Jackson, StP . . 222-4260
- VA Mental Hygiene Clinic, Bldg 17,
Ft Snelling, Mpls . 725-6767 x 171
- Walk-In Counseling Center,
2421 Chicago S, Mpls . . . 336-0564

DRAFT INFORMATION

(see Selective Service & Military Information)

DRUG & ALCOHOL INFORMATION

- U Drug Information Service Center
(DISC), N-620 EltH 376-7190
- Alcohol Information Center & Referral
Resource, 300 Wilder Bldg,
355 Washington, StP 222-0311
- Alcoholics Anonymous:
2201 Nicollet, Mpls 333-4247
- 589 Midwest Bldg,
5th & Robert, StP 221-1182
- Alcoholism Information & Referral
Ctr, 605-4th Ave S, Mpls . 348-8013
- Catholic Welfare Services,
404 S 8th St, Mpls . 333-6193 x 306
- Cedar-Riverside People's Center,
2000 S 5th St, Mpls 332-4973
- *Crisis Intervention Center,
Hennepin County General Hospital,
5th & Portland S, Mpls . . 348-7780

Pharm House:

- Crisis Center,
519-20th Ave S, Mpls . . 339-8104
- *Treatment Center,
1025-6th St SE, Mpls . . 378-0832
- *St Paul-Ramsey Hospital & Medical
Center, 640 Jackson, StP . 222-4260
- Teen-Age Medical Center,
2425 Chicago S, Mpls . . . 335-6408

EMERGENCY SERVICES

Ambulance Services:

- *Minneapolis 348-2464
- *St Paul 291-1234

Fire Departments:

- *Minneapolis 348-2345
- *St Paul 224-7371

Police Departments:

- *Campus Police (first aid, rescue
equip, ambulance service on Mpls
campus), 2030 University SE,
Mpls 373-3550
- *Minneapolis 348-2821
- *St Paul 291-1234

U Health Service:

- Minneapolis 373-3141
- St Paul 373-0960

*U Hospitals Emergency Rcvg (nights & weekends), A-297 Mayo 373-8000

Community Information & Referral
Service, Citizens Aid Bldg,
404 S 8th St, Mpls 333-6193

*Crisis Intervention Center,
Hennepin County General Hospital,
5th & Portland S, Mpls . . 348-7780

*Emergency Social Service,
400 S 5th St, Mpls 535-6636

*Hennepin County Medical Society,
2000 Medical Arts Bldg, Mpls
(physician referrals) 339-1411

Pooneil Corner, 359 Oneida,
StP 222-0728

*Suicide Prevention Center,
Hennepin County General Hospital,
5th & Portland S, Mpls . . 348-7777

*Youth Emergency Service,
1429 Washington S, Mpls . 339-7033

EMPLOYMENT

- U Student Employment,
30 WuH 373-3674
- American Indian Movement:
1337 E Franklin, Mpls . . . 333-4787
- 611 Dayton, StP 224-4395
- B'nai B'rith Vocational Service,
127 N 7th St, Mpls 335-2155
- Federal Job Information Ctr, 196 Fed-
eral Bldg, Ft Snelling, Mpls 725-2028

Manpower, Inc,
1025 Hennepin, Mpls 338-8671
Minnesota Dept of Manpower Services:
309-2nd Ave S, Mpls . . . 333-0192
390 N Robert, StP 227-7301
135 Shady Oak S, Hopkins 935-5521
StP Guidance & Occupational Center,
500 N Robert, StP 227-9317
Twin Cities Youth Opportunity Center,
1058 University, StP 645-0461
Upper Midwest American Indian Ctrs:
1113 W Broadway, Mpls . . 522-4436
2907 Portland S, Mpls . . . 827-4601

FAMILY PLANNING

U Health Service:
Minneapolis 373-3141
St Paul 373-0960
Cedar-Riverside People's Center,
2000 S 5th St, Mpls 332-4973
Minneapolis Health Dept Family Plan-
ning, 250 S 4th St, Mpls . . 348-2782
Planned Parenthood Clinics:
803 Hennepin, Mpls 336-8931
Hamm Bldg Clinic,
408 St Peter, StP 224-1361
Selby Clinic, 671 Selby,
StP 226-9294
St Paul Bureau of Health,
555 Cedar, StP 227-7741
Teen-Age Medical Center,
2425 Chicago S, Mpls . . . 335-6408

FINANCIAL AID

(see Campus Assistance)

FIRE DEPARTMENTS

(see Emergency Services)

HOSPITALS

(see Medical Services)

HOUSING

(see Campus Assistance)

HUMAN RIGHTS

U Office of Equal Opportunity &
Affirmative Action, Lillian Williams,
Director, 419 MorH 373-7969
Minneapolis Dept of Civil Rights,
412 S 4th St, Mpls 330-3698
Minnesota Dept of Civil Rights,
State Office Bldg, StP 296-2931
StP Dept of Human Rights, 1731 City
Hall, W Kellogg & Wabasha,
StP 223-4288
Tenants Union:
Main Office,
301 E Lake, Mpls 822-5828
Northside,
2507 Fremont N, Mpls 529-9267
Southwest,
1920 Pillsbury, Mpls . . 341-2817

LEGAL AID

U Legal Aid Clinics:
720 Washington SE, Mpls 373-9980
Cedar-Riverside People's Center,
2000 S 5th St, Mpls . . . 332-4973
Advocates, Inc,
12 E 25th St, Mpls 339-1921
Attorney's Referral Serv, Mpls 336-9849
Legal Advice Lincis (attorney
referrals) 339-9139

Legal Aid Society of Minneapolis:
501 Park S, Mpls 332-8984
507 E Lake, Mpls 822-2103
Legal Assistance of Ramsey County:
Central Ofc, Garrick Bldg,
StP 227-7858
Selby-Dale, 624½ Selby,
StP 224-7508

Women's Advocates,
20 W 6th St, StP 227-2504

MARRIAGE COUNSELING

(see Counseling—Individual & Family)

MEDICAL SERVICES

U Health Service:
Minneapolis 373-3141
St Paul 373-0960
*U Hospitals 373-8484
*Emergency Rm,
A-297 Mayo 373-8000
Cedar-Riverside People's Center,
2000 S 5th St, Mpls 332-4973
*Hennepin County General Hospital,
5th & Portland S, Mpls . . 348-2370
Emergency Crisis Intervention
Center 348-7780
Mental Health Clinic . . . 348-2189
Out-Patient Clinic 348-3807
Physical Exams 348-3188
Suicide Prevention Center 348-7777
Venereal Disease 348-2447
*Hennepin County Medical Society,
2000 Medical Arts Bldg,
Mpls (physician referrals) . 339-1411
Minneapolis Health Dept,
250 S 4th St, Mpls 348-2301
Child Health Services . . . 348-2963
Children's Dental Service . 348-8002
Drug Awareness &
Alcoholism 348-8027
Family Planning Services . 348-2782
Immunizations 348-2781
Maternity Services 348-2789
Venereal Disease 348-2741
*North Memorial Hospital Pharmacy,
3220 Lowry N, Mpls 588-0616
Pilot City Health Center,
1349 Penn N, Mpls 588-0561
St Paul Bureau of Health,
555 Cedar, StP 227-7741
*St Paul-Ramsey Hospital & Medical
Center, 640 Jackson, StP . 222-4260
Teen-Age Medical Center,
2425 Chicago S, Mpls . . . 335-6408
*Veterans Administration Hospital, 58th
St & 48th Ave S, Mpls . . 725-6767

MENTAL HEALTH

(see Counseling—Individual & Family)

NOTARY SERVICES

West Bank Union, 110 AndH 373-4658

POLICE DEPARTMENTS

(see Emergency Services)

PREGNANCY COUNSELING

Abortion Counseling Serv—Robert
McCoy, 549 Turnpike,
Golden Valley 545-8085
Birthright, 214-1st Produce Bank Bldg,
100 N 7th St, Mpls 333-2397
Seton Ctr, 355 Marshall, StP 224-4805

Women's Counseling Service,
621 W Lake, Mpls 827-3819

PREGNANCY TESTING

(see Family Planning &
Medical Services)

**SELECTIVE SERVICE &
MILITARY INFORMATION**

U National Services Adviser—
C F Liesenfelt, 105 MorH . 373-2136
U Reserve Officers' Trng Corps (ROTC)
Air Force, 3 Armory 373-2205
Army, 108 Armory 373-2212
Navy, 203 Armory 373-2230
Blue Door Military Counseling,
Walker Methodist Church,
3104-16th Ave S, Mpls . . 722-9284
Minnesota Draft Help:
Luther Hall, 1813 University SE,
Mpls 331-1859
Walker Church,
3104-16th Ave S, Mpls . 724-5824
Minnesota Selective Serv Headquarters,
180 E Kellogg, StP 725-7877

**VENEREAL DISEASE TESTING
& TREATMENT**

U Health Service:
Minneapolis 373-3141
St Paul 373-0960
Cedar-Riverside People's Center,
2000 S 5th St, Mpls 332-4973
Hennepin County General Hospital,
5th & Portland S, Mpls . . 348-2447
Minneapolis Health Dept,
250 S 4th St, Mpls 348-2741
Pilot City Health Center,
1349 Penn N, Mpls 588-0561
Red Door Clinic, 525 Park,
Mpls 348-6300
St Paul Bureau of Health,
555 Cedar, StP 227-7741
St Paul-Ramsey Hospital & Medical
Center, 640 Jackson, StP . 222-4260
Teen-Age Medical Center,
2425 Chicago S, Mpls . . . 335-6408

VETERANS AFFAIRS

U National Services Adviser—
C F Liesenfelt, 105 MorH 373-2136
U Student Counseling Bureau—
Sue Lauer, Rm 105,
1425 University SE, Mpls 373-5432
U Veterans Compensation Records,
Window 18, 1st Fl MorH 373-2150
Minnesota Dept of Veterans Affairs,
Veterans Service Bldg,
Columbus Circle, StP . . . 296-2562
VA Ctr, Federal Bldg, Ft Snelling, Mpls
General Info, Rm 103 725-4100
GI Loan Guarantee,
Rm G-88 725-4060
Insurance Plans, Rm 184 . 725-4311
VA Mental Hygiene Clinic, Bldg 17,
Ft Snelling, Mpls . . 725-6767 x 171
Veterans Services Offices:
200 Court House, 5th St btwn
3rd & 4th Aves, Mpls . . 330-3300
68 Court House, W Kellogg &
Wabasha, StP 223-4351

DIALING INSTRUCTIONS

	FROM Twin Cities Campus Telephones
TO University Information	Dial "3-2002"
TO University Hospitals Information	Dial "3-8484"
TO Twin Cities Campus Numbers	Dial last FIVE digits of listed Centrex number
TO Twin Cities Area Numbers	Dial "9," then listed number
LONG DISTANCE	See page 7
For Telephone Repair	Dial "9-410-2234"
In case of an EMERGENCY such as serious accident, illness, fire, police, emergency repairs, etc.	Dial "0" and report to University Operator

DO NOT PLACE LONG DISTANCE CALLS WITH THE UNIVERSITY OPERATOR

DIAL "9" FOR AN OUTSIDE LINE . . .

From a Twin Cities Campus telephone, DO NOT wait for a second dial tone. Just continue dialing; the second dial tone is applied to the circuit instantaneously and will be continuous with the dial tone you hear when you first pick up the phone.

DON'T DELAY WHEN DIALING

The University's CENTREX equipment includes a "time out" feature. This means that once having started dialing, you must finish dialing within a specified amount of time or the "time out" equipment will automatically cut you off and your call will not be completed. Should this happen to you, hang up for a few seconds and then dial the call again.

TELEPHONE CALLS CANNOT BE TRANSFERRED

The CENTREX system will not allow calls to be transferred from one University extension number to another. Attempting to do so will cause the caller to be cut off. When an off-campus caller reaches your phone by mistake, find out who he is trying to reach and check the staff listings for his party's correct CENTREX telephone number. Then inform the caller that "Mr. So-and-So can be reached by dialing (his CENTREX number)."

376- EXCHANGE

Some telephone numbers with a 376- exchange have been assigned to University telephones. These numbers are part of the regular CENTREX system and should be treated like the familiar 373- numbers. On-campus callers should dial the last five digits of the number (6, and then the extension number). Off-campus callers dial the whole seven-digit number.

Long Distance and Telegrams

LONG DISTANCE CALLS

From University telephones, place all long distance calls directly—DO NOT place long distance calls with the University Operator. Station-to-Station, Person-to-Person, Collect, and Special Billing calls can be dialed quickly via Direct-Distance-Dialing (DDD).

TO MAKE STATION-TO-STATION CALLS

1. Look up proper area code and telephone number; write it down for future reference.
2. Dial "9" for an outside line.
3. Dial "1."
4. Dial the area code if different from your own.
5. Dial the telephone number.
6. Make a note of the call for your departmental records.

If you reach a wrong number, dial the Bell Telephone Operator immediately and report the wrong number call to her so that you will not be billed for the call.

If you need assistance, are cut off, encounter difficulty in hearing, or experience any other trouble, dial the Bell Telephone Operator and report it to her.

TO MAKE PERSON-TO-PERSON, COLLECT, CREDIT CARD, OR SPECIAL BILLING CALLS

1. Look up proper area code and telephone number; write it down for future reference.
2. Dial "9" for an outside line.
3. Dial "Operator."
4. Dial area code if different from your own.
5. Dial the telephone number.
6. Make a note of the call for your departmental records.

When the Operator asks, "May I help you?" simply tell her on a:

Person call: the name of person called.

Collect call: "collect" and your name.

Credit call: credit card number.

Special Billing call: charge to area code and telephone number.

If you reach a wrong number, are cut off, or cannot hear, flash the Bell Telephone Operator by depressing the receiver button.

MARINE AND OVERSEAS CALLS

Place all Marine and Overseas calls with the Bell Telephone Operator. Dial "9" and then "Operator."

AUTOMATIC LONG DISTANCE BILLING

Long distance calls placed from University telephones are automatically charged against the departmental account for the CENTREX telephone number from which the call was placed.

Each department is sent a monthly statement showing the calls billed against each of its telephone numbers.

Departments are responsible for controlling and recording all long distance calls made from their telephones. Individuals who are not authorized by their departments to make long distance calls must use pay phones.

HOW TO FIND AREA CODES

You will find most area codes, listed by city, in the introductory pages of the Minneapolis or St. Paul telephone directory. Area codes for unlisted cities can be obtained by dialing "9," then "Operator." Ask the Operator who answers for the desired area codes.

YOUR AREA CODE IS 612

When calling within your home DDD area, the 612 area, or roughly the central part of Minnesota, do not dial the 612 area code.

When arranging for a call-back from a place outside the 612 area, be sure to leave your 612 area code and your complete CENTREX number.

HOW TO OBTAIN LONG DISTANCE NUMBERS

If you do not know the out-of-town number you wish to call, you may dial directly, without charge, to the Information Operator in most cities. Consult the area code section in the Minneapolis or St. Paul telephone directory to see if the city you wish to call is listed. If it is, proceed as follows:

1. Dial "9" for an outside line.
2. Dial "1."
3. Dial the area code of the city you are calling—except when that city is in your own 612 DDD area.
4. Then dial "555-1212." This will connect you to the distant Information Operator.

If the desired city is not included in the DDD network, ask the Bell Telephone Operator (dial "9," then "Operator") to connect you to the Information Operator in that city.

Record your frequently called long distance numbers for future reference.

TELEGRAMS

Place telegrams directly with Western Union, NOT through the University Operator. Telegrams placed from a CENTREX telephone will be charged against the budget of the department controlling that CENTREX number.

To send a telegram from a "373-" or "376-" number, dial "9," then "332-4211." When the Western Union Operator asks for your telephone number, give her your complete 7-digit CENTREX number.

UNIVERSITY CALENDAR

Authorized by the University Scheduling Committee

Academic Year 1972-1973

Fall Quarter

July 15	Saturday	Application deadline for fall admission to some undergraduate colleges and for change of college within the University
July 31-September 22		Fall registration. Orientation program for new students. (Dates for various colleges will be announced in mailed instructions. Students are urged to register early; Twin Cities campus students should register in August if possible.)
August 25	Friday	Application deadline for fall admission to Graduate School
September 1	Friday	Application deadline for fall admission as adult special student in CLA
September 4	Monday	Labor Day, holiday
September 11-22		Orientation and registration (Duluth campus)
September 14	Thursday	Last day for payment of fall quarter fees for students registered through September 8
September 15	Friday	Application deadline for fall admission as adult special student in IT and Business Administration
September 15-17		Camps for new students
September 17	Sunday	Parents' Day (Twin Cities campus)
September 17-22		Welcome Week (Twin Cities campus)
September 17-24		Orientation and registration (Morris campus)
September 18-22		Orientation and registration (Crookston campus)
September 22	Friday	Last day for registration and payment of fees for undergraduates (including adult special students), except teachers in service
September 25	Monday	Fall quarter classes begin
September 27	Wednesday	Opening Convocation (Crookston campus)
September 29	Friday	Last day for registration and payment of fees for Graduate School students and teachers in service
October 10	Tuesday	Crookston Assembly, 4 p.m.
October 14	Saturday	Homecoming (Duluth campus) Homecoming (Morris campus)
October 21	Saturday	Homecoming (Crookston campus) Homecoming (Twin Cities campus)
October 23	Monday	Morris Assembly, 4 p.m.
October 24	Tuesday	Duluth Assembly, 3:30 p.m.
October 26	Thursday	Twin Cities Assembly, 3:30 p.m.
November 7	Tuesday	Crookston Assembly, 4 p.m.
November 15	Wednesday	Application deadline for winter admission to some undergraduate colleges and for change of college within the University
November 23	Thursday	Thanksgiving Day, holiday
November 24	Friday	Floating holiday
November 24-25		Classes excused (except Medical School)
November 30	Thursday	Senate meeting, 3:30 p.m.
December 1-31		Individual collegiate graduation and honor events during this period as scheduled by each unit
December 1	Friday	Application deadline for winter admission to Graduate School and as adult special student in CLA
December 5	Tuesday	Crookston Assembly, 4 p.m.
December 6	Wednesday	Last day of instruction Study day Duluth Assembly, 10 a.m.
December 7-13		Final examinations
December 13	Wednesday	All-University Commencement (Twin Cities campus), 7:30 p.m.
December 14-28		End of fall quarter Orientation and registration; fees due for new students in some undergraduate colleges. Other colleges announce dates in mailed instructions.
December 15	Friday	Application deadline for winter admission as adult special student in IT and Business Administration
December 19	Tuesday	Last day for payment of winter quarter fees for undergraduates in residence fall quarter (including adult specials), except teachers in service
December 25	Monday	Christmas Day, holiday
December 26	Tuesday	Floating holiday
January 1	Monday	New Year's Day, holiday

Winter Quarter

January 3	Wednesday	Winter quarter classes begin
January 5	Friday	Last day for registration and payment of fees for Graduate School students and teachers in service
January 9	Tuesday	Crookston Assembly, 4 p.m.

January 30	Tuesday	Duluth Assembly, 3:30 p.m.
February 1	Thursday	Twin Cities Assembly, 3:30 p.m.
February 6	Tuesday	Crookston Assembly, 4 p.m.
February 15	Thursday	Application deadline for spring admission to some undergraduate colleges and for change of college within the University
February 19	Monday	Morris Assembly, 4 p.m.
February 23	Friday	Application deadline for spring admission to Graduate School
March 1-31		Individual collegiate graduation and honor events during this period as scheduled by each unit
March 1	Thursday	Application deadline for spring admission as adult special student in CLA
March 6	Tuesday	Crookston Assembly, 4 p.m.
March 8	Thursday	Senate meeting, 3:30 p.m.
March 13	Tuesday	Last day of instruction
March 14	Wednesday	Study day
March 15	Thursday	Application deadline for spring admission as adult special student in IT and Business Administration
March 15-21		Final examinations
March 20	Tuesday	Last day for payment of spring quarter fees for undergraduates in residence winter quarter (including adult specials)
March 21	Wednesday	End of winter quarter
March 21-27		Orientation and registration; fees due for new students in some undergraduate colleges. Other colleges announce dates in mailed instructions.

Spring Quarter

March 28	Wednesday	Spring quarter classes begin
March 30	Friday	Last day for registration and payment of fees for Graduate School students and teachers in service
April 10	Tuesday	Crookston Assembly, 4 p.m.
April 22	Sunday	Easter, holiday
April 23	Monday	Easter Monday, holiday
April 24	Tuesday	Duluth Assembly, 3:30 p.m.
April 26	Thursday	Twin Cities Assembly, 3:30 p.m.
April 30	Monday	Morris Assembly, 4 p.m.
May 8	Tuesday	Crookston Assembly, 4 p.m.
May 15-June 15		Individual collegiate graduation and honor events during this period as scheduled by each unit
May 21	Monday	Application deadline for first term Summer Session admission to Graduate School
May 24	Thursday	Cap and Gown Day Convocation (Duluth campus), 2:30 p.m.; Provost's Reception, 3:30 p.m. (Seniors excused from classes, 2:30-4:30 p.m.)
May 28	Monday	Senate meeting, 3:30 p.m.
June 7	Thursday	Memorial Day, holiday
June 8	Friday	Last day of instruction Study day Duluth Assembly, 10 a.m.
June 9-15		Final examinations
June 15	Friday	Commencement (Crookston campus), 2 p.m.; Provost's Reception following commencement
		Commencement (Morris campus), 7:30 p.m.; Provost's Reception following commencement
		Commencement (Duluth campus), 8 p.m.
June 16	Saturday	All-University Commencement (Twin Cities campus), 7:30 p.m. End of spring quarter

Summer Session 1973

First Term

June 18	Monday	Orientation and registration; fees due
June 19	Tuesday	First term classes begin
June 25	Monday	Application deadline for second term Summer Session admission to Graduate School
July 1-31		Individual collegiate graduation and honor events during this period as scheduled by each unit
July 4	Wednesday	Independence Day, holiday
July 20	Friday	End of first term

Second Term

July 23	Monday	Registration; fees due
July 24	Tuesday	Second term classes begin
August 1-31		Individual collegiate graduation and honor events during this period as scheduled by each unit
August 24	Friday	Duluth Assembly, 4 p.m. All-University Commencement (Twin Cities campus), 4 p.m. End of second term

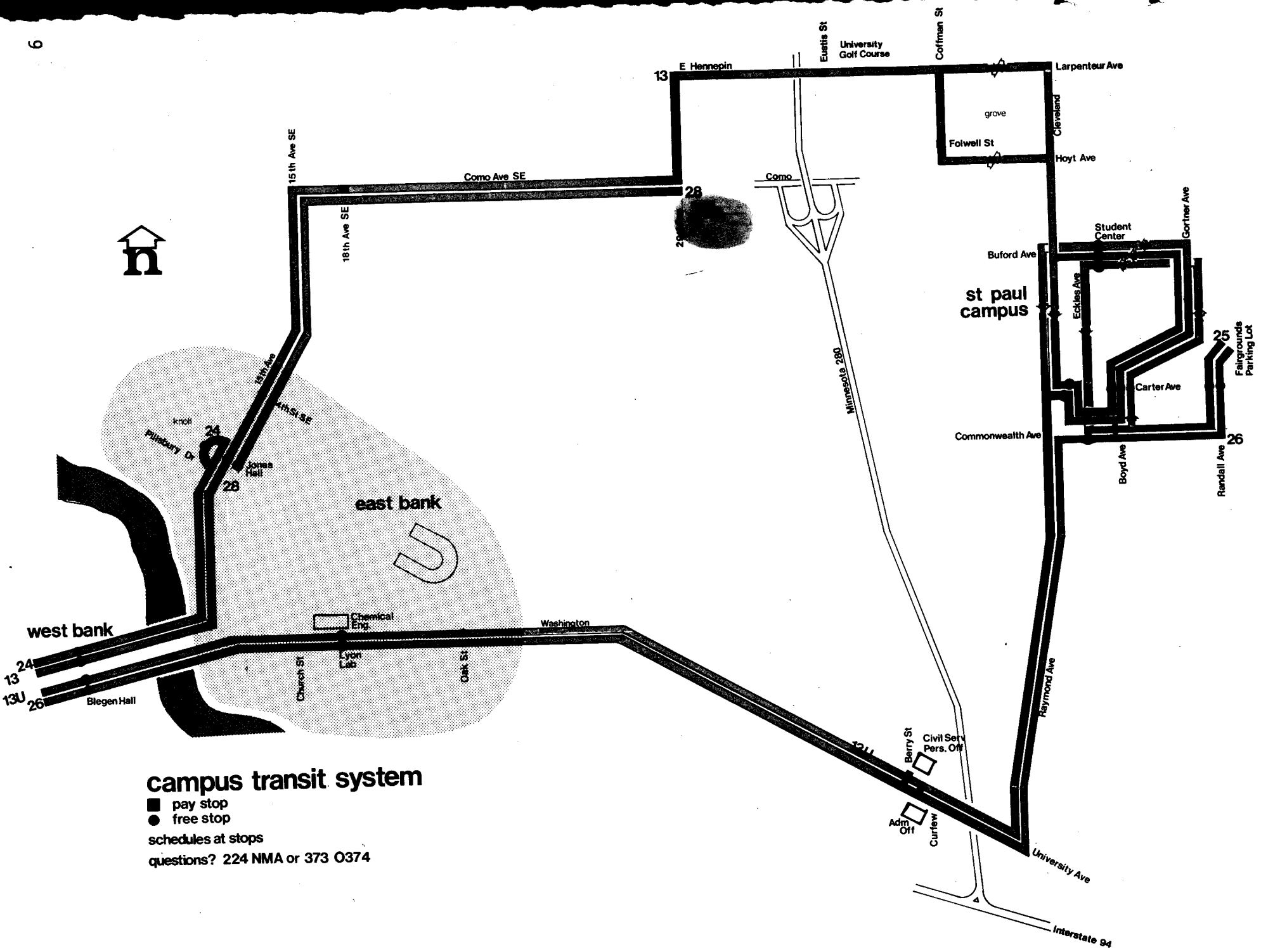

campus transit system

■ pay stop
 ● free stop
 schedules at stops
 questions? 224 NMA or 373 O374

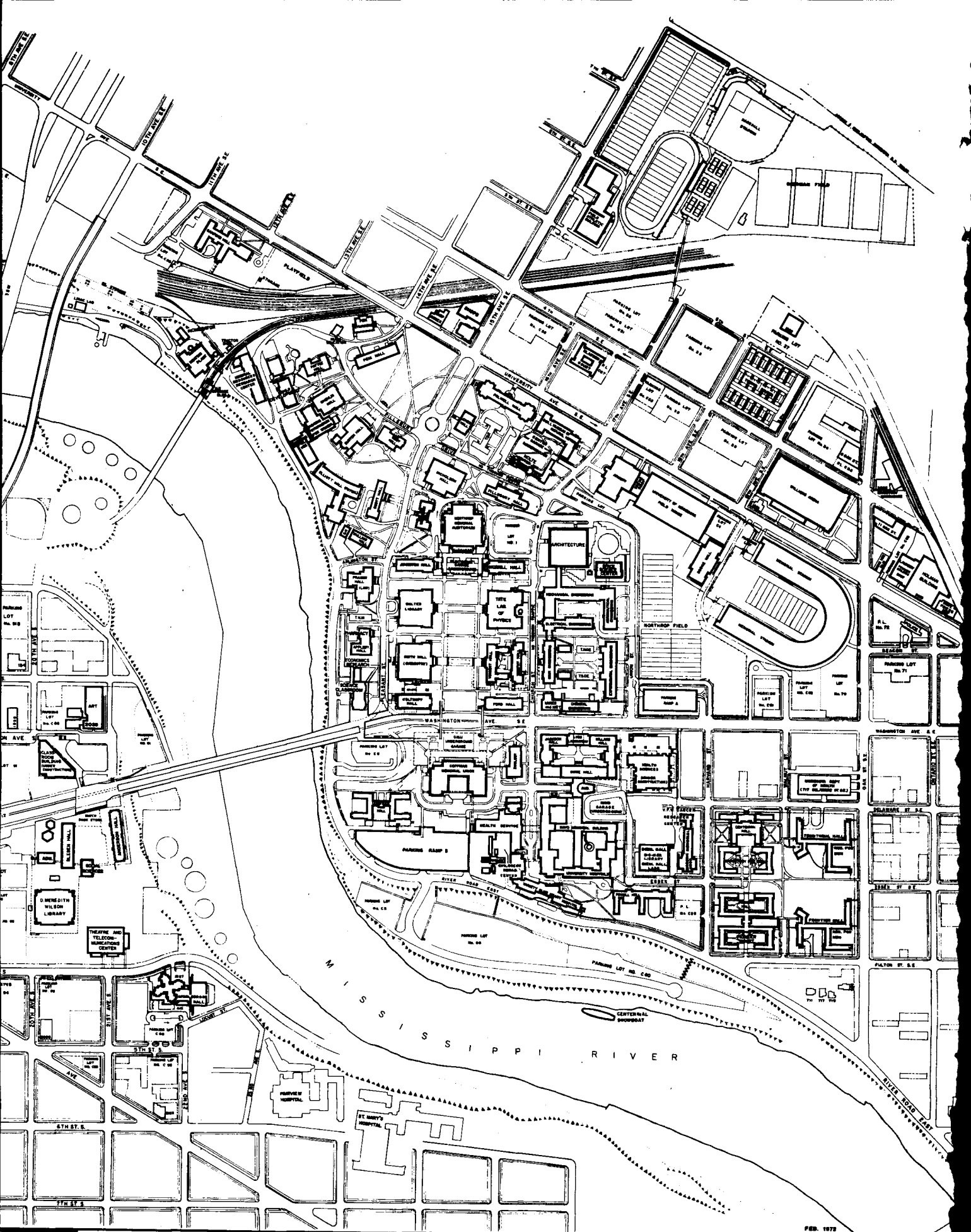

FEB. 1972

MINNEAPOLIS CAMPUS

UNIVERSITY GROVE EAST
HOUSING DEVELOPMENT

EXPERIMENTAL PLOTS

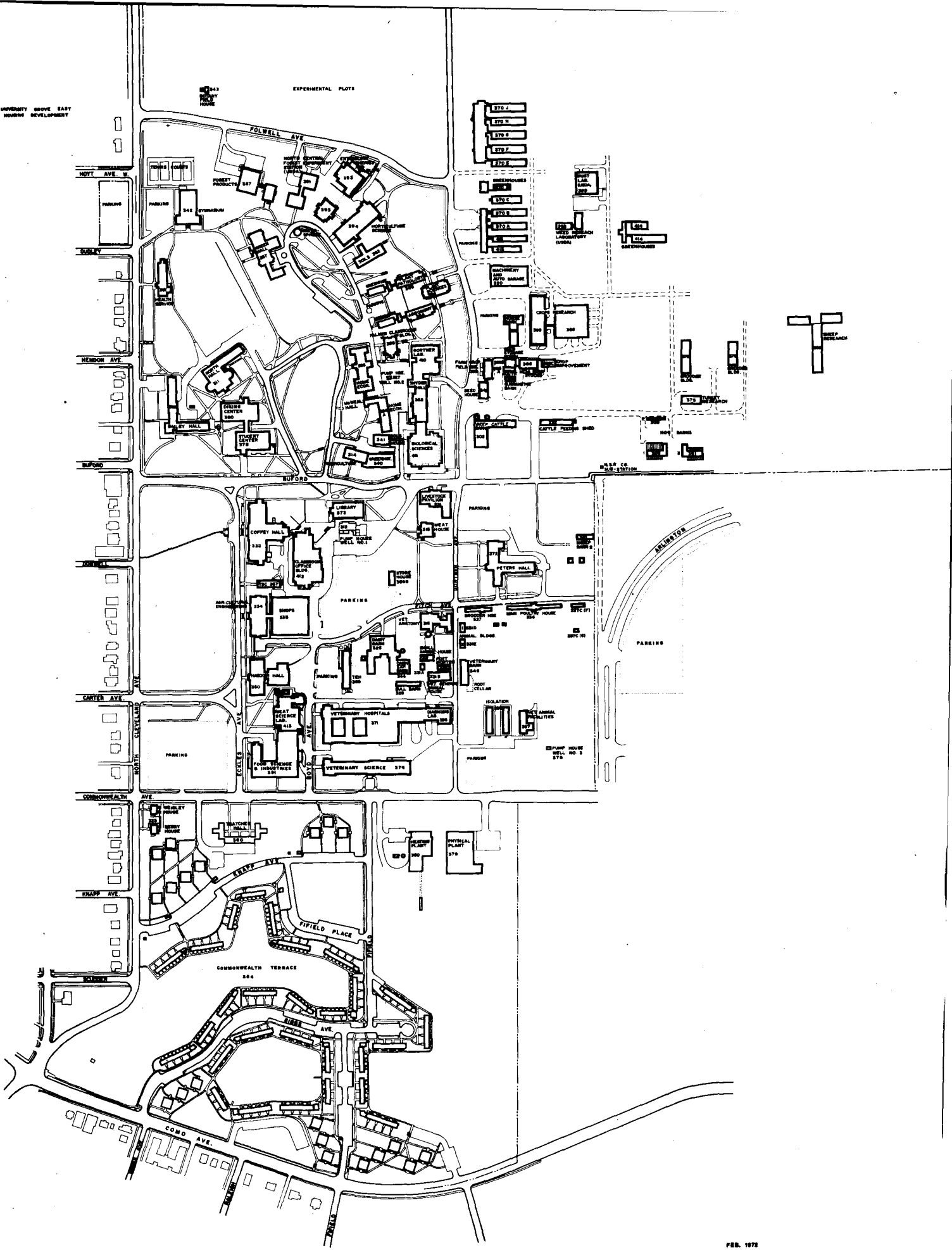

FEB. 1972

ST. PAUL CAMPUS

UNIVERSITY ORGANIZATION

BOARD OF REGENTS

Officers

President
Chairman
Vice Chairman

Staff

Secretary
Treasurer

ADMINISTRATION

President

Executive Director, University of Minnesota Foundation,
& Director, Development
Office of Equal Opportunity & Affirmative Action

Vice President for Administration

Budget Planning & Information Services
Department of Civil Service Personnel & Student
Employment
Department of Insurance & Retirement
Department of Police
University Attorney

Vice President for Academic Administration

Academic Divisions:

Institute of Agriculture
College of Biological Sciences
College of Business Administration
Continuing Education & Extension
College of Education
General College
Graduate School
Law School
College of Liberal Arts
Summer Session
Institute of Technology
University College
College of Veterinary Medicine
Departments of Aerospace Studies, Military Science, &
Naval Science (Air Force, Army, & Naval ROTC)
Department of Concerts & Lectures
Center for Educational Development
Office of International Programs
Measurement Services Center
Space Science Center
University Computer Services
University Libraries
University Press
Center for Urban & Regional Affairs

Vice President for Finance, Planning, & Operations

Budget Officer
Business Office
Office of Investment & Cash Management
Physical Planning
Purchasing Department
Support Services & Operations
Office of Treasurer
University Bookstores

Vice President for Health Sciences

School of Dentistry
Drug Information & Education Program
Medical School
School of Nursing
College of Pharmacy
School of Public Health
University of Minnesota Hospitals

Vice President for State & Federal Relations

Department of Alumni Relations
Department of Intercollegiate Athletics
Secretary, Senate Committee on Academic Standing &
Relations
Department of University Relations

Vice President for Student Affairs

Office of Admissions & Records
Campus Assistance Center
Housing Office
International Student Adviser
Department of Minnesota Union
Minnesota Women's Center
Orientation Offices
Parents' Association
Religious Activities Office
Social Work Intern Program
Special Counseling Office
Special Programs (Martin Luther King)
Student Activities Centers
Student Affairs Office (StP)
Student Counseling Bureau
Office of Student Financial Aid
Student Life Studies
University Health Service

Provost, University of Minnesota, Duluth

Provost, University of Minnesota, Morris

**Provost, University of Minnesota Technical College,
Crookston**

**Provost, University of Minnesota Technical College,
Waseca**

BOARD OF REGENTS

The Honorable Elmer L. Andersen (Chairman)	56 Emerald Street Minneapolis, Minnesota 55414
The Honorable Fred A. Cina	16 West Third Avenue North Aurora, Minnesota 55705
The Honorable Daniel C. Gainey	Jostens, Inc. Owatonna, Minnesota 55060
The Honorable Herb L. Huffington, M.D.	123 South Second Street Waterville, Minnesota 56096
The Honorable Fred J. Hughes	808 St. Germain Street St. Cloud, Minnesota 56301
The Honorable Josie R. Johnson (Mrs. Charles W. Johnson)	9321 Briar Lane Bloomington, Minnesota 55431
The Honorable L. J. Lee	508 Geary Avenue Bagley, Minnesota 56621
The Honorable Lester A. Malkerson	4850 West Lake Harriet Boulevard Minneapolis, Minnesota 55410
The Honorable George W. Rauenhorst	Olivia, Minnesota 56277
The Honorable Neil C. Sherburne (Vice Chairman)	Minnesota AFL-CIO Federation of Labor 414 Auditorium Street St. Paul, Minnesota 55102
The Honorable Loanne R. Thrane (Mrs. Ralph Thrane)	7304 Loreda Drive Chanhassen, Minnesota 55317
The Honorable John A. Yngve	Nortronics Company, Inc. 8101 Tenth Avenue North Minneapolis, Minnesota 55427

ADMINISTRATIVE COMMITTEE

Malcolm Moos, President
David J Berg, Director, Budget Planning & Information Services
Rodney A Briggs, Executive Assistant to the President
James F Brinkerhoff, Vice President for Finance, Planning, & Operations
Paul H Cashman, Vice President for Student Affairs
Lyle A French, Vice President for Health Sciences
Stanley B Kegler, Associate Vice President & Special Assistant to the President
Lloyd H Lofquist, Assistant Vice President for Academic Administration
Fred E Lukermann, Assistant Vice President for Academic Administration
Robert J Odegard, Director of Development & Executive Director of University of Minnesota Foundation
Jean C Schlemmer, Administrative Assistant to the President
William C Shepherd, Vice President for Academic Administration
Stanley J Wenberg, Vice President for State & Federal Relations
Duane A Wilson, Secretary to the Board of Regents

Frederick J Adelman, Colonel & Head, Department of Aerospace Studies—Air Force ROTC
Carl A Auerbach, Acting Dean, Law School
Ralph F Berdie, Coordinator, Admissions & Records
Sherwood O Berg, Dean, Institute of Agriculture
May Brodbeck, Dean, Graduate School
Richard S Caldecott, Dean, College of Biological Sciences
Raymond W Darland, Provost, University of Minnesota, Duluth
Sidney A Ewing, Dean, College of Veterinary Medicine
Edward C Frederick, Provost, University of Minnesota Technical College, Waseca
N L Gault, Dean, Medical School
Paul R Giel, Director, Department of Intercollegiate Athletics
Edwin L Haislet, Director, Department of Alumni Relations
M Isabel Harris, Dean, School of Nursing
Ralph H Hopp, Director, University Libraries—Twin Cities
John Q Imholte, Provost, University of Minnesota, Morris
Frank H Kaufert, Dean, College of Forestry
Barbara Knudson, Dean, University College
Albert J Linck, Dean, College of Agriculture
Keith N McFarland, Acting Dean, College of Home Economics
Jack C Merwin, Dean, College of Education
Harold A Miller, Dean, Continuing Education & Extension
Paul Rupperecht, Director, University Health Service
Stanley D Sahlstrom, Provost, University of Minnesota Technical College, Crookston
Erwin M Schaffer, Dean, School of Dentistry
Lee D Stauffer, Dean, School of Public Health
Richard A Swalin, Dean, Institute of Technology
Russell D Tall, Director, Department of University Relations
Alfred L Vaughan, Dean, General College
Frank Verbrugge, Director, University Computer Services
Lawrence C Weaver, Dean, College of Pharmacy
John H Westerman, Director, University Hospitals
C Arthur Williams, Dean, College of Business Administration
William E Wright, Associate to the Vice President, Academic Administration, for International Programs
E W Ziebarth, Dean, College of Liberal Arts

SENATE COMMITTEES

Committee on Academic Standing & Relations: James Preus (chairman), Paul Cashman (ex officio), Vivian Hewer, Donald Kahn, Stanley Kegler (ex officio), Ernest Kemble, Leslie King, Roger Page, Barbara Redman, Ruth Richards, Robert Sonkowsky, Keith Wharton. *Students:* Patricia Knight, Frank Kruff, Sandy Schanfield.

Committee on Committees: Betty Robinett (chairman), Kent Bales, John Clausen, George Donohue, Mabel Powers, Wallace Russell, W Donald Spring. *Students:* Judy Anderson, Pam Bratton, Mark English, Jack Navins.

Consultative Committee: Samuel Krislov (chairman), Robinson Abbott, May Brodbeck, Mary Corcoran, Eleanor Fenton, LaVell Henderson, Warren Ibele, David Lykken, Theron Odlaug, Frank Sorauf (ex officio). *Students:* Mary Ebert, Peter Hames, Steve Hunt, Edward Lohmann, Steven Overom, Elaine Parent, David Truax.

Committee on Educational Policy: Eugene Grim (chairman), Paul Cashman (ex officio), Harold Chase, Mary Corcoran, Sigfried Grosser, Nathaniel Hart, Arthur Hendrickson, Stanley Kegler (ex officio), Albert Linck, John Neter, William Shepherd (ex officio). *Students:* Floyd Egnor, Mark English, Karen Swenson, Jacquie Walter.

Committee on Faculty Affairs: Isabel Harris (chairman), Thomas Boman, James Brinkerhoff (ex officio), Shirley Clark, Robert Eyestone, Virginia Kivits, Raymond Lamers, William Shepherd (ex officio).

Judicial Committee: Caroline Rose (chairman), David Cooperman, John Cound, Donald Gillmor, Fred Morrison.

Library Committee: Gerhard Weiss (chairman), Russell Dubois, Albert Frenkel, Evelyn Hansen, Ralph Hopp (ex officio), Dale Lange, Sheila McNally, Richard Morris, Paul Murphy, Wayland Noland, William Rosendahl, Lloyd Smith, Leonard Wilson. *Students:* Richard Davis, Walter Hodynsky, Sandy Kaplan, John Myers, Jane Trosdahl.

Committee on Research: Robert Wirt (chairman), James Brinkerhoff (ex officio), May Brodbeck (ex officio), John Darley, Phyllis Freier, Stephen Hedman, Robert Holloway, William Hueg (ex officio), Stanley Kegler (ex officio), James Lawver (ex officio), Thomas Post, Gary Reineccius, Sandra Scarr, L E Scriven, William Shepherd (ex officio). *Students:* Tim Carlin, Susan Kleinhenz, Tom Wincek.

Committee on Resources & Planning: William Flanigan (chairman), James Brinkerhoff (ex officio), Stephen Granger, Hosni Iskander, Stephen Kahne, Stanley Kegler (ex officio), Fred Lukermann (ex officio), George Milkovich, Robert Mulhausen, Betty Robinett, W B Sundquist, David Vose. *Students:* Mary Ebert, Mark Hagedorn, Kathy Reynolds, Mark Schultenover.

SENATE MEMBERS

Consultative Committee: Samuel Krislov (chairman), Robinson Abbott, May Brodbeck, Mary Corcoran, Eleanor Fenton, LaVell Henderson, Warren Ibele, David Lykken, Theron Odlaug, Frank Sorauf (ex officio). *Students:* Mary Ebert, Peter Hames, Steve Hunt, Edward Lohmann, Steven Overom, Elaine Parent, David Truax.

Agriculture: George R Blake, David W Davis, Laddie J Elling, Arnold M Flikke, David W French, Richard D Goodrich, Herbert W Johnson, Bill W Kennedy, Gerald R McKay, Jane P McKinnon, Robert J Meade, Harley J Otto, Lawrence H Smith, Wesley B Sundquist, Robert W Touchberry. *Alternates:* William J Boylan, W Keith Bryant, William E Fenster, George E Ham, Alan G Hunter, Theodore P Labuza, Peter B Manning, Dale N Moss, Donald E Otterby, Edgar A Persons, William E Rempel, Deon D Stuthman, Elmer L Thomas, Charles W Young, Edmund A Zottola. *Student:* Gary A Thome. *Student Alternate:* Grant Meese.

Biological Sciences: Edward Cushing, Kenneth L Gorham, Daniel Hartl, Jeanne T Lupton. *Alternates:* Ayers Bagley, Ralph Comstock, John Gander, Robert McKinnell, Thomas Soulen. *Student:* David Larson.

Business Administration: Carl R Adams, Glen R Berryman, Mahmood A Zaidi. *Alternate:* Roger B Upson. *Student:* Scott Farr. *Student Alternate:* Joe Letourneau.

Crookston: Craig Harmon, Donald Keith. *Alternate:* Al Croone.

Dentistry: Carl Bandt Jr, Michael Till. *Alternates:* Andrew Morstad, Michael T Speidel. *Student:* Daniel Bunge.

Duluth: Sabra Anderson, Thomas Bacig, Walter Baeumler, Thomas Borman, Wendell Glick, Dean Hendrickson, Leverett Hoag, Lewis Levang, Ellis Livingston, James Maclear, John E Verrill, David Voss. *Alternates:* Thomas Chamberlin, Dean Crawford, David Darby, Robert Evans, Clark J Laundergan, Dennis Nelson, George O'Brien, Valworth Plumb, Fred Schweder, Anna L Stensland. *Students:* John Carlson, Linda Grahoski, Eric Hammer, Ethan Hart, Mark Kline, Jeff Knutson.

Education: Shirley M Clark, Raymond O Collier Jr, Ruth E Eckert, Clifford Hooker, Eloise Jaeger, Gordon M Mork, Gene L Piché, Roger Wilk. *Alternates:* William Ammentorp, William Edson, Robert Jackson, Donald MacEachern, Norine Odland, Sandra Salapatek, Norman Sprinthall, Allen Sullivan, Gordon Swanson. *Students:* Patricia Burniece, Sandra Schanfield, Jean Sokol.

Extension: Barbara Stuhler, Donald Z Woods. *Alternates:* Sheldon Goldstein, Barbara Knudson. *Students:* Larry M Anderson, Walter L Carpenter, Robert F Hopkins, Patricia Laudenbach, Michael Nelson, Patrick M Rothamel, Nancy C Schable, Robert Smith. *Student Alternates:* Patrick Beard, Nils H Fleming, William P Harleben, Thomas Koeppel, Mark D Kraszynski, Eugene R Marah, Susan K Troyer.

Forestry: Robert W Erickson, Arnett Mace. *Alternates:* Lawrence Merriam, William Miles. *Student:* Jerome Deden.

General College: Evelyn A Hansen, Charles Sigmund, Candido Zanoni Jr. *Alternates:* Sarabeth T Barnes, Patrick A Kroll, Dewain O Long. *Students:* Jerry Bair, John G Heubach Jr, Gwyn Leder. *Student Alternates:* James Cook, John Munsell.

Graduate School: *Alternate:* Richard Y Karn. *Students:* Norene Bagnall, Robert Halfhill, Marcia Hanson, Kenneth Kaplin, Jeffrey Loesch, Joe Roberts, Enrique Serra, Jullie B White.

Home Economics: Joan Gordon, Paul Rosenblatt. *Alternates:* Natalie Gallaher, Joseph Ordos. *Student:* Barbara Kaufman. *Student Alternate:* Sally Starze.

Law: Robert Levy, Charles Wolfram. *Alternate:* Robert Oliphant. *Student:* Richard Nelson.

Liberal Arts: Kent Bales, John Borchert, John Darley, Adele K Donchenko, Donald M Gillmor, Kenneth L Graham, Nils Hasselmo, Walter H Heller, Leonid Hurwicz, James J Jenkins, Samuel Krislov, Peter W Lock, Charles H McLaughlin, Toni McNaron, David W Noble, Michael Perlman, Peter H Robinson, Caroline B Rose, Henriette E Saloshin, George Shapiro, Frank Sorauf, Allan H Spear, D Burnham Terrell, Phillip J Tichenor, John E Turner, John W Webb, Gerhard H Weiss. *Alternates:* Ernest Bormann, John E Brandt, John P Clark, Thomas S Clayton, Mei-Ling Hsu, John C Kidneigh, Otto Pflanze, Mabel Powers, Carl Sheppard, David W Thompson. *Students:* Eric Anderson, Jim Berger, John Brophy, Steve Bruzonsky, James Carlson, Debra Epstein, Steve Gray, Cindi Kaufman, David Kreager, Michael Lynch, Barbara A March, Richard Monk, F Howard Nelson, Howard Schwartz, Kathy Sims, Ann Zoebisch. *Student Alternates:* Terry Bluml, Calvin Comfort, Floyd Egner, Gary Gottfried, Dan Grodnik, Patrick Gromek, Frederick Hastings, Walter Hodynsky, Edwin Lee, Bruce Mayerle, Dennis Miller, David Mohr, Greg Olson, Lisa Torvik, Keith Wingad.

Libraries: Clarence Carter, Robert DeYoung, Theodore Peck, Alice Stahl, Carol Urness. *Alternates:* Paul Berrisford, Glenn Brudvig, Maxine Clapp, Andrea Hinding.

Mayo: Frank M Howard, James McPherson. *Alternates:* A B Hayles, R E Weeks. *Student:* Frederick Grannis.

Medicine: John Brantner, Joseph Buckley, Arnold Lazarow, David Lykken, Charles McKhann, Michael Paparella, Robert Ulstrom. *Student:* Jack Navins.

Morris: Bert Ahern, Nat Hart, Ray Lammers, William D Spring, Ted Underwood. *Alternates:* Gordon Bopp, Jim Gremmels, Jooinn Lee, Ellen Ordway, Jay Roshal. *Students:* Wayne Adriaens, Bill Hennen, Tracy Mitchell.

Nursing: Sheila Corcoran, Sharon Wilford. *Alternates:* Ellen Egan, Mary J Madden.

Pharmacy: Kenneth W Miller. *Alternate:* Yusuf Abul-Hajj.

Public Health: Marcus Kjelsberg, Edith Leyasmeyer, Robert Veninger, Vernon Weckwerth. *Alternates:* Donald Barber, Richard Bond, Velvl Greene, Rexford Singer. *Student:* Terry Hull.

Technology: Perry Blackshear Jr, Leon W Green, Morton Hamermesh, B V Haxby, Russell K Hobbie, Oscar Ibarra, Walter H Johnson, Kenneth H Keller, Warren S Loud, Roger B Martin, Edward P Ney, William E Ranz, P R Sethna, Edward Silberman, Hans Weinberger, John E Wertz, William Zimmermann Jr, Tibor Zoltai. *Alternates:* Vernon D Albertson, Robert J Collins, John S Dahler, Stuart W Fenton, William L Garrard, Thomas Hutchinson, Harvey B Keyes, Walter Littman, Walter J Maier, Harold M Mooney, Thomas E Murphy, V Rama Murthy, Johannes Nitsche, Wayland E Noland, Robert Pepin, Leonard Shapiro, Marvin L Stein. *Students:* David Drummond, Mark English, Mark Kawaguchi, Gary Schwantz. *Student Alternates:* Donald Dinesen, Eugene R Marah, Gary Nelson, Mark Woolard, Paul Wozniak.

University College: *Student:* Howard Freedland.

Veterinary Medicine: Gary Duke, Vaughn Larson, Lawrence McGill, Richard Schultz. *Alternates:* Darl R Jessen, Sally Jorgenson, Victor Myers, Jerry B Stevens. *Student:* Charles Vandermause.

BUILDING ABBREVIATIONS

Buildings located on the St. Paul campus are followed by StP in parentheses.

Buildings located on West Bank are followed by W in parentheses.

All other buildings are on the Minneapolis campus.

Duluth & Morris building abbreviations are included at the beginning of their departmental listings.

- AdmServ, Administrative Services, 2610 University Ave, StP 55114
- Aero, Aeronautical Engineering
- AgEng(StP), Agricultural Engineering
- AgLib(StP), Agriculture Library
- Agr(StP), Agronomy
- AgrSH(StP), Agronomy Seed House
- AH, Appleby Hall
- AndH(W), Anderson Hall
- Arch, Architecture
- Armory, Armory Building
- ArtB(W), Art Building
- AudCB(W), Auditorium Classroom Building
- BA(W), Business Administration Building
- BaH(StP), Bailey Hall
- BB(StP), Bull Barn
- BCB(StP), Beef Cattle Barn
- BeH(StP), Berry House, 1304 Cleveland Ave N, StP 55108
- BFAB, Bierman Field Athletic Building
- BFH(StP), Botany Field House
- BioSci(StP), Biological Sciences Center
- BlegH(W), Blegen Hall
- Bo, Botany
- BoG, Botany Greenhouse
- Bu, Burton Hall
- Burs(W), Bursar's Office, West Bank
- CD, Child Development
- CenH, Centennial Hall
- CH, Cooke Hall
- ChE, Chemical Engineering
- ChRC, Children's Rehabilitation Center
- ChStor, Chemical Storehouse, 2812 Fairmount St SE, Mpls 55414
- CI(StP), Crop Improvement
- CISS(StP), Crop Improvement Seed Stocks
- CMU, Coffman Memorial Union
- CoffH(StP), Coffey Hall
- ComH, Comstock Hall
- ComoY, Como Yard, 3009 Como Ave SE, Mpls 55414
- CRL(StP), Cereal Rust Laboratory (USDA)
- CrRes(StP), Crops Research
- CSPers, Civil Service Personnel, 2651 University Ave, StP 55114
- DCB(StP), Dairy Cattle Barn
- DiehlH, Diehl Hall
- DinC(StP), Dining Center
- EconRes, Economics Research
- EdH, Eddy Hall
- ElectE, Electrical Engineering
- EltH, Elliott Hall
- EntFW(StP), Entomology, Fisheries, & Wildlife
- Ex, Experimental Engineering
- FCFH(StP), Farm Crops Field House
- FieldHse, University Field House
- FolH, Folwell Hall
- ForH, Ford Hall
- FP(StP), Forest Products
- FraH, Fraser Hall
- FronH, Frontier Hall
- FSI(StP), Food Science & Industries
- FStor, Food Stores, 2904 Fairmount St SE, Mpls 55414
- GCH(StP), Golf Clubhouse
- GCSS(StP), Golf Course Shops & Storage
- GenStor, General Storehouse, 2901 Talmadge Ave SE, Mpls 55414
- GH(StP), Green Hall
- GorL(StP), Gortner Laboratory of Biochemistry
- Gym(StP), Gymnasium
- HB(StP), Horse Barn
- HckrH(StP), Haecker Hall
- HL, St Anthony Falls Hydraulic Laboratory, Mississippi River at 3rd Ave SE, Mpls 55414
- HolB, Holman Building
- HortS(StP), Horticultural Sciences (new building)
- HP, Heating Plant
- HP(StP), Heating Plant
- Hr(StP), Horticulture (old building)
- HrG(StP), Horticulture Greenhouse
- HS, Health Service
- HS(StP), Health Service
- InvW, Inventory Warehouse, 2005-4th St SE, Mpls 55414 (formerly InvSW)
- JacH, Jackson Hall
- JOAd, Jackson-Owre Addition
- JohH, Johnston Hall
- Jones, Jones Hall
- KlaCt, Klaeber Court
- KoltH, Kolthoff Hall (SmithH Annex)
- LinL, Linac Laboratory
- LsPav(StP), Livestock Pavilion
- LyonL, Lyon Laboratories
- MacPhC, MacPhail Center for Performing Arts, 1128 LaSalle Ave, Mpls 55403
- MainE, Main Engineering
- MasonH, Masonic Memorial Hospital
- Mayo, Mayo Memorial Hospital
- McNH(StP), McNeal Hall
- MdbH(W), Middlebrook Hall
- MDH, Minnesota Department of Health, 717 Delaware St SE, Mpls 55440
- MechE, Mechanical Engineering
- MinMet, Mines & Metallurgy
- MlrH, Millard Hall
- MMA, Mayo Memorial Auditorium
- MNH, Bell Museum of Natural History
- MorH, Morrill Hall
- MRRC, Mineral Resources Research Center
- MS(StP), Machinery Shop
- MSh(StP), Meat Shop
- MUHi, Marshall-University High School, 1313-5th St SE, Mpls 55414
- MurH, Murphy Hall
- MusEd, Music Education
- NCCE, Nolte Center for Continuing Education
- NCFor(StP), North Central Forest Experiment Station
- NGW, Norris Gymnasium for Women
- NH, Nicholson Hall
- NMA, Northrop Memorial Auditorium
- NorH(StP), North Hall
- NWGH(StP), Northwest Greenhouses
- OMWL(W), O Meredith Wilson Library
- Owre, Owre Hall
- PalmC(StP), Palmer Classroom Building
- P&GA, Printing & Graphic Arts, 2818 Como Ave SE, Mpls 55414
- PB, Poucher Building
- PeikG, Peik Hall Gymnasium
- PeikH, Peik Hall
- PetH(StP), Peters Hall
- PG(StP), Poultry Group
- Ph, Tate Laboratory of Physics
- PhysPl(StP), Physical Plant Building
- PIH, Pioneer Hall
- PillsH, Pillsbury Hall
- PLSci(StP), Plant Sciences
- PM(StP), Post-Mortem
- PoH, Powell Hall
- PolDB, Police Department Building
- PP(StP), Plant Pathology
- PPFL(StP), Plant Pathology Field Laboratory
- Pt, Pattee Hall
- RampA, Parking Ramp, Washington Ave at Union St
- RampB, Parking Ramp, South of Coffman Union
- RustL(StP), Rust Laboratory (USDA)
- SaH, Sanford Hall
- SB(StP), Swine Barn
- SBkSt(W), Smith Bookstore
- ScH, Scott Hall
- SciCB, Science Classroom Building
- ShAn, Shops Annex
- ShB(StP), Sheep Barn
- SheepR(StP), Sheep Research
- ShH, Shevlin Hall
- ShopsB, Shops Building
- SmithH, Smith Hall
- SnH(StP), Snyder Hall
- So(StP), Soils
- SocSci(W), Social Sciences Building
- SpSci, Space Science Center
- Stad, Stadium
- StCen(StP), Student Center
- TandAc, Tandem Accelerator Building, 830 E River Flats, Mpls 55414
- T&TC(W), Theatre & Telecommunications Center
- TEH(StP), Temporary, East of Haecker
- TerH, Territorial Hall
- TH(StP), Thatcher Hall
- TNCE, Temporary, North Court of Engineering
- TNM, Temporary, North of Mines
- TSC(StP), Temporary, South of Coffey Hall
- TSCE, Temporary, South Court of Engineering
- TSF, Temporary, South of Folwell
- UPress, University Press Building
- VB(StP), Veterinary Barn
- VCHH, Variety Club Heart Hospital
- VetA(StP), Veterinary Anatomy
- VetDL(StP), Veterinary Diagnostic Laboratories
- VetH(StP), Veterinary Hospital
- VetIB(StP), Veterinary Isolation Buildings
- VetS(StP), Veterinary Science
- VFWCRC, VFW Cancer Research Center
- VH, Vincent Hall
- WaLib, Walter Library
- WeH, Westbrook Hall
- WeiH(StP), Weigley House, 1316 Cleveland Ave N, StP 55108
- WmsA, Williams Arena
- WRL(StP), Weed Research Laboratory
- WuH, Wulling Hall
- Z, Zoology

DEPARTMENTS

A

ACADEMIC ADMINISTRATION, OFFICE OF VICE PRESIDENT FOR

213 MorH 373-2033, 3-2034
 V Pres—William G Shepherd
 Sec to V Pres—Mrs Judith A Houdek
 Exec Sec—Sylvia A Lindgren
 Assts to V Pres—Mrs Ann M Bailly,
 Kenneth C Zimmerman
 Budget Asst—Neil McCracken
 Special Asst to V Pres—
 Peter G Roll 373-2451
 Asst V Pres—Lloyd H Lofquist 373-4536
 Exec Sec—Gloria J Ward
 Asst V Pres—Fred E Lukermann 373-5964
 Prin Sec—Carol A Balthazor
 Academic Equal Employment Ofcr—
 Mrs Nancy L Groves 373-2101
 Adm Interns 376-7441

SEE ALSO Academic Personnel Records;
 Aerospace Studies; Agriculture, Institute of; Biological Sciences; Business Administration; Concerts & Lectures; Continuing Education & Extension; Education; Educational Development; General College; Graduate School; International Programs; Law School; Liberal Arts; Libraries; Measurement Services Ctr; Military Science; Naval Science; Space Science Ctr; Summer Session; Technology; University College; University Computer Services; University Press; Urban & Regional Affairs; Veterinary Medicine

ACADEMIC PERSONNEL RECORDS

(Academic Administration)
 2 MorH 373-4926
 Supv—Annette H Pearson
 Document Anal—
 Dorothy M Anglim 373-4903
 Sr Clk-Typ—
 Joanne J Schreiber 373-4939

ACCOUNTING, DEPT OF

(Business Administration, College of)
 668 BA 373-3599
 Chmn—R Glen Berryman 373-3603
 Sr Sec—Mrs Joanne Keck
 Sec—Jean Ubl

See Staff Section for:

Profs Gordon B Davis (on leave), Jack C Gray
 Assoc Profs Charles R Purdy, John K Simmons, Robert K Zimmer
 Asst Profs Michael J Barrett, John Cumming, Frederick Jacobs, Donald E Ricketts

ACCOUNTING DIV

Info, 3rd Fl Adm Serv 373-2089
 SEE Business Office

ADDRESSING & MAILING

(Printing & Graphic Arts)
 P&GA 373-5133
 Supv—Mrs Evelyn O'Borsky 373-5130

ADMINISTRATION, OFFICE OF VICE PRESIDENT FOR

200 MorH 373-4911
 Sec to V Pres—Mrs Priscilla L Cray
 Sr Sec—Deidre D Javier
 SEE ALSO Budget Planning & Information Services; Civil Service Personnel; Insurance & Retirement; Police; University Attorney

ADMINISTRATIVE COMMITTEE

SEE listing of Committee members on page 14

ADMINISTRATIVE DATA PROCESSING DIV

(Budget Planning & Information Services)
 434-461 Adm Serv 373-2930
 Dir—R J Willard 373-4550
 Sec—Dorothy Bender 373-2930
 Financial Info Systems:
 Proj Mgr—James Zdechlik 373-4551
 Programmers 373-1953

Operations:

Mgr—H A Ludke 373-4555
 Asst Mgr—D A Bosshart 373-4661
 Computer Room 373-4552
 Keypunch Supv—
 Mrs Bonnie Piepho 373-4552
 Scheduling & Control—
 Ruby Jepperson 373-5138
 Tab Room 373-1988
 Student Record Info Systems:
 Proj Mgr—Fred Seagren 373-1983
 Programmers 373-1954
 Systems Analysts 373-7821

ADMISSIONS & PROSPECTIVE STUDENTS

(Admissions & Records, Mpls)
 Admissions, 6 MorH:
 Asst Dir—Leo D Abbott,
 7 MorH 373-2144
 Sec—Eleanor Jelinek 373-2145
 Processing Supv—
 Ruth Krook, 6 MorH 373-5499
 Adult Special, 6 MorH 373-2155
 Advanced Standing, 6 MorH 373-2155
 Admis Assoc—Manuel Woods
 Ofc Supv—Kathy Wrucke
 New Freshmen, 6 MorH 373-2154
 Admis Assoc—Newton Smith
 Ofc Supv—Denise Emery
 Transfers Within U, 6 MorH 373-5355
 Ofc Spec—Bessie Baird
 Undergrad Foreign, 6 MorH 373-5499
 Admis Assoc—Ruth Krook
 Prospective Student Programs:
 Coord—John V Bell, 7 MorH 373-2144
 MLK—Lou Branca, 6 MorH 373-9891
 Vets Prog Asst—
 Tom Wincek, 7 MorH 373-9891
 Publications—
 Margo Hayes, 7 MorH 373-0072

See Staff Section for:

Admis Assocs Chris Cavender, Charles Humphrey

ADMISSIONS & RECORDS (Mpls)

(Student Affairs)
 4th Fl MorH 373-2106
 U Coord of Admissions, Registration, & Stu Records—Ralph F Berdie, 408 MorH
 Assoc Dir—John M Fisher, 407 MorH
 Assoc Dir—James B Preus, 424 MorH
 Exec Sec—Mrs Mary Amundson
 Admissions, 6 MorH
 SEE Admissions & Prospective Students Admis & Rec Ofcr (A&R Adm Servs)—
 Dean P Arnold, 102 MorH 373-0169
 Budget & Personnel, 102 MorH 373-2124
 Prin Sec—Mrs Judy Chambers
 Bulletin Requests 373-2153
 Data Handling, B-4 MorH 373-4904
 Prin Clk—Mary Lundstrom
 Diplomas & Statistics,
 502 MorH 373-2113
 Prin Clk—Mrs Julia Gormley
 Fees & Billing, 1st Fl MorH 373-2150
 Ofc Supv—Mrs Lou Clapp
 GI Bill Cert, 1st Fl MorH,
 Window 18 373-2150
 Identification Cards, B-5 MorH 373-4923
 Sr Clk-Typ—Laurel Gondorchin
 Record Bureaus, 1st Fl MorH:
 Business Adm, Window 22 373-2152
 Education, Window 2 373-7758
 Extension & Independent Study,
 Window 20 373-2464
 General College, Window 22 373-2152
 Graduate, Window 4 373-2146
 Liberal Arts—
 Lower Div, Window 14 373-2147
 Upper Div, BES, Honors,
 Window 10 373-5816
 Professional Colleges,
 Window 20 373-2151
 Technology, Window 22 373-2152
 University College,
 Window 10 373-5816
 Registration & Records Ofc,
 105 MorH 373-2136
 Asst Dir—Charles F Liesenfelt
 Sr Sec—Mrs Mary Koskan
 Registration Sys Dev, 423 MorH 373-2106
 Asst Dir—Joseph A Komar
 Residency Info 373-0378
 Scheduling Office, 430 JohH
 SEE separate listing
 Service Bureau, B-3 MorH 373-2153
 Prin Clk—Mrs Virginia Clyde
 Surveys & Reports,
 336-38 WaLib 373-5365
 Sr Stu Pers Wkr—John Huebner
 Tally, 1st Fl MorH 373-2142
 Ofc Supv—Mrs Maureen Leonhardi

Transcripts, 1st Fl MorH 373-2149
 Ofc Supv—Mrs Dorothy Kirsch
 Veterans Prog Asst—
 Tom Wincek, 6 MorH 373-9891
 Veterans Vocational Rehabilitation
 Prog, 105 MorH 373-2136
 SEE ALSO Admissions & Records (StP);
 National Services Adviser
ADMISSIONS & RECORDS (SIP)
(Admissions & Records, Mpls)
 Gen Info, 130 CofH 373-0703
 Asst Dir—Robert M Hammel 373-0705
 Admis & Rec Assoc—
 Charles Dahl 373-0708
 Sec—Mrs Marvel Weisbrod 373-0704
 Admis & Rec Asst—
 Mrs Mary Asp 373-0706
 Adm Fellow—Nicholas Nash 373-0717
 Admissions:
 Advanced Standing 373-0707
 Foreign Students 373-0708
 Freshmen 373-0702
 Transfers Within U 373-0706
 Veterinary Medicine 373-0709
 Class Reservations (Tally) 373-1216
 Fees & Billing 373-1617
 National Services Adviser 373-2136
 Records:
 Prin Clk—Mrs Barbara Green 373-0700
 Agriculture 373-1217
 Biological Sciences 373-0700
 Forestry 373-1216
 Home Economics 373-0719
 Veterinary Medicine 373-0709
 Residency Info 373-0708
 Transcripts 373-1617
 Veterans Info & Certification 373-1617
**ADMISSIONS, TREATMENT PLANNING,
& COMPREHENSIVE CARE**
(Dentistry, School of)
 139 Owre 373-3277
 Dir—Dr Anna T Hampel 373-0268
 See Staff Section for:
 Assoc Prof Eugene E Peterson
 Asst Prof John S Bacon
ADULT PSYCHIATRY, DIV OF
(Psychiatry, Dept of)
 1405 Mayo 373-8102
 Dir—Dr Donald W Hastings
 See Staff Section for:
 Profs Richard W Anderson, William
 Hausman, Burtrum C Schiele, Werner
 Simon
 Assoc Profs Titus P Bellville, Floyd K
 Garetz, Leonard Heston, William Jep-
 son, Vicente B Tuason, George E Wil-
 liams, Neil J Yorkston
 Asst Profs Edward Bardon, Charles
 Dean, Daniel Ferguson, Stephen
 Greenwald, James Guerrero, Richard
 Heilman, G Wendell Hopkins, Randall
 A LaKosky, Joyce S Lewis, John R
 Malban, Myron Messenheimer, An-
 thony Pollock, Edward Posey, Jean
 Sauer, John M Scanlan, Edwin Smel-
 ker, James H Stephens, Richard R
 Teeter, Thomas Weier, Joseph West-
 ermeyer, Sonja Williams
**ADVANCED DRAMA RESEARCH,
OFFICE FOR**
(Theatre Arts, Dept of)
 3526 Humboldt Ave S,
 Mpls 55408 823-6083
 Exec Dir—Arthur H Ballet
 Sec—Mrs Linda Wallace
**AEROSPACE ENGINEERING &
MECHANICS, DEPT OF**
(Mechanical & Aerospace Engineering)
 107 Aero 373-5010

Head—P R Sethna
 Assoc Head—G S Beavers
 Exec Sec—Mrs Sandra Hornig
 Sr Sec—
 Mrs Deborah McWatters 373-2673
 Sr Clk-Typ—Mrs Janet Musser 373-5011
 Clk-Typ—Julie Johnson
 Aero Shops, 107 Ex 373-2505
 Foreman—Roger R Erickson
 Aerodynamics Lab, 230 Aero 373-2178
 Sr Scientist—Robert Noreen
 Journal of Applied Mechanics 373-2174
 Edit—Philip G Hodge Jr, 301 Aero
 Materials Testing Lab, 101 Ex 373-2503
 Assoc Scientist—Austrie Cers
 Undergrad Lab, 30 Aero 373-2167
 See Staff Section for:
 Profs Abraham S Berman, Roger Fos-
 dick, Helmut G Heinrich, C C Hsiao,
 D D Joseph, Thomas S Lundgren, T J
 Mentel, Robert Plunkett, William H
 Warner
 Assoc Profs J Moran, Eugene Stolarik,
 Theodore A Wilson
 Asst Profs Jack L Dais, William L Gar-
 rard, Harold York

AEROSPACE STUDIES, DEPT OF
(Air Force ROTC)
(Academic Administration)
 3 Armory 373-2205, 3-2206
 Head—
 Col Frederick J Adelman, 5a Armory
 Cmdt of Cadets—
 Capt Howard S McClellan
 Adm Ofcr—Capt Frederick L Ayer
 Info Ofcr—Capt John E Rittman
 Sgt Maj—MSgt Roland A Krier
 Records Custodians—SSgt Peter G Krue-
 ger, SSgt Franklin E Shemek
 Sr Sec—Jean A Jindra
 Sr Clk-Typ—Connie E Straw
 Supply Custodian—Joseph
 C Schneider, 15 Armory 373-2207

AFRO-AMERICAN STUDIES, DEPT OF
(Liberal Arts, College of)
 214 SocSci 373-0143
 Chmn—George D King, 214a SocSci
 Sr Sec—Antoinette Ziegler 373-0144
 See Staff Section for:
 Profs Geneva H Southall, John P Ward
 Asst Profs Victoria B Coifman, Anita B
 Tucker, Milton Williams
 SEE ALSO School Desegregation

**AGRICULTURAL & APPLIED
ECONOMICS, DEPT OF**
(Agriculture, College of)
 222 HckrH 373-1755
 Head—Wesley B Sundquist,
 220 HckrH 373-0945
 Exec Sec—
 Mrs Margaret Harmon 373-0954
 Prin Sec—
 Mrs Florence Hanson 373-1755
 Agricultural Economics Extension:
 Farm Management, 312 CofH 373-1145
 Marketing, Resource Economics, &
 Public Policy, TSC 373-1093
 Economic Dev Ctr Dir—Vernon W Ruttan
 204 HckrH 373-1758
 1054 BA 373-4411
 See Staff Section for:
 Profs Martin E Abel, O Uel Blank, W
 Keith Bryant, Willard W Cochrane,
 Dale C Dahl, Reynold P Dahl, Selmer
 A Engene, Darrell F Fienupe, Earl I
 Fuller, Paul R Hasbargen, John D
 Helmberger, Clifford G Hildreth,
 James P Houck, John S Hoyt Jr, Har-
 ald R Jensen, E Fred Koller, Wilbur R

Maki, Lee R Martin, Truman R Nod-
 land, Willis L Peterson, Philip M Raup,
 Harlund G Routhe, Frank J Smith,
 Arley D Waldo, Delane E Welsch
 Prof Emer O B Jesness
 Assoc Profs Harvey M Bjerke, Boyd M
 Buxton, Martin K Christiansen, Bud
 Crewdson, Charles H Cuykendall, K
 William Easter, Kenneth E Egertson,
 Hans M Gregerson, Jerome W Ham-
 mond, Edgar A Persons, Malcolm J
 Purvis, Robert W Snyder, Kenneth H
 Thomas, John J Waelti
 Asst Profs Osama Al-Zand, Willis E An-
 thony, Thomas E Daves, Walter L
 Fishel, Richard O Hawkins, Terry L
 Roe, Mathew D Shane, Herman J Van-
 Wersch, Erlin J Weness, Carole B
 Yoho

AGRICULTURAL EDUCATION, DEPT OF
(Education, College of)
 208 Hr 373-1021
 Head—R Paul Marvin 373-1023
 Sr Sec—Mrs Jeanine Stage 373-1021
 Sr Clk-Typ—
 Mrs Sandra Sarojak 373-1020
 See Staff Section for:
 Profs W Forrest Bear, Milo J Peterson,
 Gordon I Swanson
 Assoc Prof Edgar A Persons
 Asst Profs George H Copa, Curtis D
 Norenberg

AGRICULTURAL ENGINEERING, DEPT OF
(Agriculture, College of)
 213 AgEng 373-1304
 Actg Head—Arnold M Flikke,
 213a AgEng 373-1305
 Exec Sec—Adeline Pecchia
 South Shop, AgEng 373-1334
 Whiteprint Service,
 106 AgEng 373-1304, 3-1325
 See Staff Section for:
 Profs Evan R Allred, Donald W Bates,
 William F Bear, Harold A Cloud, Arn-
 old Flikke, Kenneth A Jordan, William
 A Junnila, Curtis L Larson, Russell E
 Larson, Roger E Machmeier, Jesse H
 Pomroy, Cletus E Schertz, John Strait,
 John A True
 Assoc Prof Fred G Bergsrud
 Asst Profs James R Gilley, Philip R
 Goodrich, R Vance Morey, John R
 Rosenau, David R Thompson
 SEE ALSO Agricultural Extension Ser-
 vice; Agricultural Research Service,
 USDA

**AGRICULTURAL EXPERIMENT
STATION, ROSEMOUNT**
(Agriculture, Institute of)
 1605-160th St W,
 Rosemount 55068 . . . 423-1491, 423-2455
 Supt—Clifford L Wilcox
 Asst to Supt—Kenneth L Walter
 Prin Acct Clk—Mrs Elaine K Anderson
 Sr Clk-Typ—Mrs Aurelia A Shellenbarger
 Sr Farm Fore—
 Phillip D Lindquist 423-2440
 Agricultural Engineering 423-2642
 Sr Electronics Tech—Verlyn J Johnson
 Herdsman—Edwin J Englert
 Agronomy & Plant Genetics 423-1440
 Sr Exp Plot Supv—David O Sandstrom
 Animal Science:
 Dairy 423-1400
 Sr Herdsman—Roy J Hawkins
 North Beef 423-2648
 Herdsman—Victor B Schmitt
 Poultry 423-1252
 Herdsman—Kenneth W Sandberg

South Beef 423-2970
 Herdsman—Everett L Swanson
 Swine & Sheep 423-1363
 Sr Herdsman—Jacob Haasnoot
 Farm Shop 423-2440
 Sr Gen Mech—Leonard E Gustafson
 Plant Pathology & Physiology . 423-2561
 Sr Exp Plot Supv—Orville Bielenberg

AGRICULTURAL EXPERIMENT STATION, ST PAUL

(Agriculture, Institute of)
 220 CofH 373-0751
 Dir—William F Hueg Jr
 Asst Dirs—Landis L Boyd, Clifford L Wilcox
 Sr Exec Sec—Helen M Brechbiel
 Accounting 373-0753
 SEE ALSO Agricultural Experiment Stn, Rosemount; North Central School & Experiment Stn; Northwest Experiment Stn; Southern Experiment Stn; Southwest Experiment Stn; West Central School & Experiment Stn

AGRICULTURAL EXTENSION SERVICE
 (Agriculture, Institute of)

240 CofH 373-1246
 Dir—Roland H Abraham 373-1223
 Assoc Dir—Harlund G Routhie . 373-1222
 Asst Dirs—
 Frank W Forbes, 260 CofH . 373-1224
 LaVern A Freeh, 300 CofH . 373-0725
 Sr Exec Sec—
 Mrs Julie M Elness 373-1221
 Prin Sec—Elaine M Greenfield . 373-1220
 Accounting, 332 CofH 373-1170
 Acct Clk Supv—Bernice A Gjovig
 Ag Eng, 212 AgEng 373-0764
 Ag Programs, 240 CofH . 373-1230, 3-1231
 Agronomy, 201 Agr 373-1181
 Animal Husbandry, 101 PetH . 373-1166
 Arts, 316 NCCE 373-5147
 Bulletin Ofc, 3 CofH 373-1615
 SEE separate listing
 Conservation Education,
 16 So 373-0721, 3-1060, 3-1061
 Dairy & DHIA, 101 HckrH 373-1014
 Duplicating Servs, 90 CofH . 373-0722
 SEE Duplicating Services & Bulletins
 Economics (Agricultural):
 Farm Mgmt, 312 CofH 373-1145
 Marketing, Public Affrs, & Resource
 Development, 120 TSC . 373-1093
 Entomology, 219 EntFW 373-1044
 Extension Dist Dirs, 260 CofH . 373-1233
 Ext Asst Dist Dirs,
 340 CofH . 373-1243, 3-1244, 3-1245
 For numbers of individual extension
 agents, call 373-1246
 Food Science & Industries,
 147-148 FSI 373-1082, 3-1075
 Forest Products, 206 FP 373-1211
 Forestry, 102 GH 373-0720
 4-H Club Progs, 360 CofH . 373-1083
 Home Ec Progs, 340 CofH 373-1240
 Dir—Evelyn P Quesenberry . 373-1232
 Sr Sec—Harriett Williams 373-1240
 Exp Food & Nutrition Coord . 373-1241
 Ext Psychologist 373-1242
 Home Ec Specs, 37 NorH 373-0915
 Sr Clk-Typ—Gerri Saylor
 Consumer Info Answering Service,
 309a CofH 373-0912
 Clothing, 32 NorH 373-0911
 Family Life, 268 & 270 NorH . 373-1053
 Food Serv Mgmt, 148 DinC . 373-1401
 Home Mgmt, 40 NorH 373-0914
 Household Equip, 42 NorH . 373-0913
 Housing, 35 NorH 373-0910
 Interior Design, Furnishings . 373-0907

Nutrition, 33 & 42 NorH 373-0913
 Horticulture, 158 HortS 373-1747
 Info Service, 433 CofH 373-0710
 SEE Information & Agricultural
 Journalism

Minnesota Analysis & Planning
 Systems (MAPS), 302 CofH . 376-7003
 SEE separate listing

Personnel & Opers, 260 CofH . 373-1224
 Plant Pathology, 102 PP 373-0937
 Poultry, 203 PetH 373-0901, 3-0894
 Rhetoric,
 305 & 312 AgEng 373-1336, 3-1323
 Rural Sociology, 279 NorH . 373-1053
 Soils, 29 So 373-1060, 3-1061, 3-0721
 Special Progs, Ofc of, 300 CofH . 373-0725
 SEE separate listing
 Steno, 305 CofH 373-1750, 3-1621
 Ofc Supv—Audrey F Derry
 Veterinary Medicine, 301 VetS . 373-1151
 See Staff Section for:

Profs Raymond L Arthaud, Thelma Baierl, Arleen Barkeim, Donald W Bates, Edward Becker, Robert W Berg, Earl S Bergerud, Howard L Bissonnette, O Uel Blank, Patrick J Borich, Charles J Christians, Harold A Cloud, Dale C Dahl, Reynold P Dahl, George A Donohue, Rouse S Farnham, Earl I Fuller, Lowell D Hanson, Wayne H Hanson, C Gustav Hard, Phillip K Harein, Leonard L Harkness, Evelyn D Harne, Paul R Hasbargen, John D Helmberger, James Hoffbeck, John S Hoyt Jr, Robert E Jacobs, Minerva O Jenson, Herbert G Johnson, Edna K Jordahl, Robert M Jordan, John A Lofgren, Roger L Machmeier, Glenn T McCleary, Gerald R McKay, William A Milbrath, Gerald R Miller, Howard J Newell, Truman R Nodland, Harley J Otto, Curtis J Overdahl, Rosella H Qualey, Charles E Ramsey, Athelene H Scheid, Francis J Smith Jr, Harold B Swanson, John A True, Orrin C Turnquist, Arley D Waldo, Duane A Wilson
 Assoc Profs Frederick Bergsrud, Martin K Christiansen, Bernard J Conlin, Bud G Crewdson, William E Dorsey, Kenneth E Egertson, William E Fenster, Eldon E Fredericks, Caroline M Fredrickson, Janis Grava, Melvin L Hamre, James O Hanson, Lewis T Hendricks, Leonard B Hertz, Arvo Kallio, Mary F Lamison, Marian O Larson, James A Libby, Daniel E Lindsey, V Joseph McAuliffe, Stanley R Meinen, William R Miles, J William Mudge, David M Nelson, Vernal S Packard Jr, George W Saksa, Arnold K Sandager, Marvin E Smith, Robert W Snyder, James B Swan, Kenneth H Thomas, Roy L Thompson, John J Waelti, Harold F Wilkins, Raymond S Wolf, Edmund A Zottola

Asst Profs William J Angell, Willis E Anthony, Muriel S Brink, Wayne E Carlson, Huldah W Curl, Charles H Cuykendall, Mary E Darling, Richard J Epley, Susanne G Fisher, Charles D Gibson, Clifton F Halsey, Richard O Hawkins, Dale R Hicks, Michael F Hutjens, Victoria Kimpton, Jane P McKinnon, Marion Melrose, Richard Meronuck, Louis M Mullan, Curtis D Norenberg, Ervin A Oelke, Clarice Olien, Wanda W Olson, David E Pace, Joseph C Peterson, Linda C Reece,

Lawrence R Simonson, Raymond B Solac, John M Sperbeck, Gordon Stobb, Oliver E Strand, Kathleen K Wolter, Carole B Yoho

SEE ALSO Art, Continuing Education in; Dairy Extension; Forestry Extension

AGRICULTURAL RESEARCH SERVICE, USDA

180 So 725-2974
 Area Dir—C A Van Doren
 Asst Area Dir—Kenneth L Lebsack
 Sec—Mrs Jean E Babineau
 Steno—Diane Pederson
 Adm Ofc, 313 Hr 373-1310
 Adm Ofcr—Mrs Charlotte Kelley
 Purchasing Agent—Mrs Sharon Weller
 Cereal Rust Lab, CRL 373-1300
 Dir—John B Rowell
 Sec—Renee Andersen
 See Staff Section for William R Bushnell, Donald V McVey, Alan P Roelfs (APHIS), Paul G Rothman
 Farm Electrification—
 William A Junnila, 306 AgEng . 373-1330
 Farmstead Eng & Livestock Waste Mgmt—
 Russell E Larson, 306 AgEng . 373-1330
 Sec—Jean A Smoley
 See Staff Section for Richard O Hegg
 Flax Investigation—
 Verne E Comstock, 217 Agr . 373-0863
 See Staff Section for J Harlan Ford
 Forage & Range Res Investigation—
 Donald K Barnes, 402 Agr . 373-0865
 Fred I Froshaiser, 101 CrRes . 373-1515
 Gordon C Marten, 316 Agr . 373-1679
 North Central Soil Conservation
 Res Ctr, Morris 56267 . (612) 589-3411
 Dir—Robert F Holt
 See Staff Section for Jerry K Radke
 St Anthony Falls Hydraulic Lab,
 376 HL 373-4510
 Location Ldr—Fred W Blaisdell
 Sec—Mrs Christine Dodge
 See Staff Section for Clayton L Andersen, Kesavarao Yallamanchili
 Soil Structure Unit, 201 So 373-1444
 Res Ldr—William E Larson
 Sec—Mrs Barbara J Larson
 See Staff Section for Charles E Clapp, Robert H Dowdy, David A Farrell
 Weed Investigations—
 Robert N Andersen, WRL . 373-0877
 Wheat Investigations—
 Robert E Heiner, 218a PISci . 373-1370

AGRICULTURE, COLLEGE OF
 (Agriculture, Institute of)
 277 CofH 373-0921, 3-0922
 Dean—Albert J Linck
 Asst Dean—John A Goodding
 Exec Sec—Mrs Ardis Thompson
 Sr Sec—Kay Fuecker
 Sr Clk-Typ—Mrs Diane Syverson
 Educ Dev Coord—Keith Wharton
 Placement Ofcr—
 Deane A Turner 373-0923
 SEE ALSO Agricultural & Applied Economics; Agricultural Engineering; Agronomy & Plant Genetics; Animal Science; Entomology, Fisheries, & Wildlife; Food Science & Nutrition; Horticultural Science; Plant Pathology; Rhetoric; Soil Science

AGRICULTURE, INSTITUTE OF
 (Academic Administration)
 201 CofH 373-0734
 Dean—Sherwood O Berg
 Asst Dean—James L App
 Adm Ofcr—Mrs Delores E Isaacson
 Prog Dir, Comp Sys—John S Hoyt Jr
 Cashier, 107 CofH 373-1613

SEE ALSO Agricultural Experiment Stn, Rosemount; Agricultural Experiment Stn, StP; Agricultural Extension Serv; Agriculture; Computing Center; Forestry; General Service & Maintenance; Home Economics; Information & Agricultural Journalism; Instructional Resources Ctr; International Agricultural Programs Ofc; Lake Itasca Forestry & Biological Stn; Landscape Arboretum (Chaska); North Central School & Experiment Stn (Grand Rapids); Northwest Experiment Stn (Crookston); Sociology (StP); Southern Experiment Stn (Waseca); Southern School (Waseca); Southwest Experiment Stn (Lamberton); West Central School & Experiment Stn (Morris)

AGRONOMY & PLANT GENETICS, DEPT OF

(Agriculture, College of)
303 Agr 373-0855, 3-0856
Head—Herbert W Johnson 373-0866
Exec Sec—Mrs Darlene Ulrich 373-0873
Agronomy Extension 373-1181
Agronomy Greenhouse 373-1344
Agronomy Seedhouse 373-0890
See Staff Section for:

Profs Robert N Andersen, Richard Behrens, Laddie J Elling, Arne W Hovin, Jean W Lambert, Gordon C Marten, Gerald R Miller, Dale N Moss, Harley J Otto, Donald C Rasmussen, Alois R Schmid, Lawrence H Smith

Assoc Profs Donald K Barnes, Carl Borgeson, William A Brun, Verne E Comstock, Robert E Heiner, Dale R Hicks, Roger A Kleese, Ronald L Phillips, Robert G Robinson, Robert E Stucker, Deon D Stuthman

Asst Profs Vernon B Cardwell, Ervin A Oelke, David E Polson, Oliver E Strand

AIR FORCE ROTC

3 Armory 373-2205

SEE Aerospace Studies

ALCOHOL & OTHER

DRUG ABUSE COUNSELING

(Public Health, School of)
1325 Mayo 373-8060

Dir—Robert W Schwanke
Internship Coord—Edward G Meads
Sr Clk-Typ—Patricia Brothen
See Staff Section for:

Asst Prof Richard O Heilman

ALLIED HEALTH PROFESSIONS

(Health Sciences)
C-667 Mayo 373-8880

Coord—Manfred J Meier
Sr Sec—Mrs Karen Irvin

ALPHA PHI OMEGA (National Serv Frat)

11 TNM 373-2442

Pres—Irving Sandberg

ALUMNI RELATIONS, DEPT OF

(State & Federal Relations)
195 AdmServ 373-2466

Exec Dir—Edwin L Haislet
Asst Dir—Terry Barrett

Asst Dir—Douglas Currence
Sr Acct Clk—Robert Ronay
Sr Sec—Mrs Sue Powers

Sr Clk-Typs—Marsha Gabrielson, Kathy Olson

SEE ALSO Minnesota Alumni Assn

AMERICAN ASSN OF UNIVERSITY

PROFESSORS (U of M Twin Cities Chapter)
Pres—Paul L Murphy,
782 SocSci 373-2707, 3-2705

V Pres—Douglas C Pratt, 105 Bo 373-3928

Sec-Treas—
Mahmood A Zaidi, 517 BA ... 373-4123

Membership Chmn—
Marjorie M Brown, 121 McNH .373-1525

AMERICAN ASSN OF UNIVERSITY WOMEN

Mpls Branch, 2115 Stevens Ave,
Mpls 55404 332-8733

Pres—Mrs Barbara S Halweg
AMERICAN INDIAN PROGRAMS

Indian Project Newgate 373-2726
Dir—Don Gurnoe

Indian Upward Bound 373-3187
Dir—Gene Eckstein

Project STAIRS 376-7576
Dir—Vincent Hill

United Indian Group Home 373-7767
Dir—Judith Hammond

AMERICAN INDIAN STUDENT COUNSELING

Consolidated HELP Center 373-0120
Duane Dunkley, 331-17th Ave SE, Mpls

Freshman Admissions 373-9892
Chris Cavender, 6 MorH

Martin Luther King Program 373-9739
Walter Funmaker, 19 JohH

Stu Counseling Bureau, 101 EdH 373-4193
AMERICAN INDIAN STUDIES, DEPT OF

(Liberal Arts, College of)
1214 SocSci 373-0146

Actg Chmn—W Roger Buffalohead
Sr Sec—Linda Whittenberg

Dakota Language Program 373-0147
Ojibwe Language Program 373-0148

See Staff Section for:
Asst Profs Timothy Dunnigan, Clara Kidwell

SEE ALSO American Indian Programs;
American Indian Student Counseling

AMERICAN STUDIES, PROGRAM IN

(Liberal Arts, College of)
225 MainE 373-3667

Sec—Kathleen Malchow
Chmn—Mary C Turpie,
223 MainE 373-3669

Undergrad Adv—
Denis O'Pray, 226 MainE ... 373-3668

AMES LIBRARY OF SOUTH ASIA

(Library, Mpls)
S-10 OMWL 373-2890

Libn—Henry Scholberg
ANATOMY, DEPT OF

(Medical School)
262 Jach 373-2790, 3-2791

Head—Dr Arnold Lazarow 373-2603
Exec Sec—Ardys Ferman

Prin Acct Clk—Vera Connors .373-2604
Grad Studies, 258 Jach 373-2795

Coord—Dr Morris Smithberg
Mortuary Unit—Dale Stroud, 88 Jach

Day & night answering serv .373-2776
See Staff Section for:

Profs Anna-Mary Carpenter, Padmakar Dixit, Carl B Heggstad, R Dorothy Sundberg

Assoc Profs Wesley Anderson, G Eric Bauer

Asst Profs David Coulter, Orion Hegre, Lucille Hoilund, Joseph L Rigatuso, Donald W Robertson, Robert Sorenson

ANESTHESIOLOGY, DEPT OF

(Medical School)
C-596 Mayo 373-8826

Head—Dr F H Van Bergen
Exec Sec—Judy Gramer

See Staff Section for:
Profs Joseph J Buckley, John R Gordon

Asst Profs James F Cumming, Edward Hanisch Jr, Russell H Larsen, Van S

Lawrence, J C Liao, John S Rydberg, Wen Yue

SEE ALSO Knight Laboratory
ANIMAL HUSBANDRY EXTENSION

(Animal Science, Dept of)
101 PetH 373-1166, 3-1167

Ext Animal Husbandmen—R L Arthaud, C J Christians, R J Epley, J D Hawton, R E Jacobs

Sr Sec—Mrs Loretta Ecker
ANIMAL SCIENCE, DEPT OF

(Agriculture, College of)
Office, 120 PetH 373-1485

Head—Robert W Touchberry .373-1488
Exec Sec—Mrs Lucille Ablor .373-1487

Prin Sec—Ruby Regehr 373-0982
Sr Secs—Janet Bauleke 373-0984

Mrs Martha Grivna 373-0971
Office, 130 HckrH 373-1110

Sr Sec—Mrs Avis Royce
Sr Clk-Typ—Susan Boyum

Beef Cattle Barn, BCB 373-1415
Herdsman—Peder O Veum

Breeder Lab, Bldg 374 373-1494
Dairy Cattle Barn, DCB 373-1420

Sr Herdsman—Sidney A Nelson
Grad Rms, 1 HckrH 373-1607

132-136 PetH 373-1480, 3-1484
214 PetH 373-1483

Hatchery, 1 PetH 373-1481
Herdsman—Arthur W Sachs

Livestock Pavilion, LsPav 373-1422
Meat Science Lab 373-1414

Supv—Larry C Gundlach
Nutrition Isotope Lab, 10 PetH .373-1486

Nutrition Labs:
Poultry, 239 PetH 373-1482

Ruminant, 7 HckrH 373-1116
Swine, 39 PetH 373-0985

Physiology Lab, 231 PetH 373-0828
Products Lab, 225 PetH 373-0897

Reproduction Lab, 55 HckrH .373-1115
Rosemount Sections

SEE Agricultural Exper Stn, Rosemount
Sheep Research, SheepR 373-1421

Herdsman—Walter L Schroeder
Swine Barn 373-1424

Sr Herdsman—Glen L Swartz
See Staff Section for:

Profs C Eugene Allen, Raymond L Arthaud, Robert W Berg, William J Boylan, Charles J Christians, Bernard J Conlin, John D Donker, Richard D Goodrich, Edmund F Graham, Ralph S Grant, Lester E Hanson, Alan G Hunter, Robert E Jacobs, Robert M Jordan, Robert J Meade, Jay C Meiske, J William Mudge, Donald E Otterby, Richard E Phillips, William E Rempel, Robert N Shoffner, Paul E Waibel, Jesse B Williams, Charles W Young

Assoc Profs William H Burke, Bo G Crabo, Melvin L Hamre, Garth E Miller, John D Smith, George M Speers

Asst Profs Richard J Epley, Jerry D Hawton, Michael F Hutjens

SEE ALSO Animal Husbandry Extension;
Dairy Extension; Poultry Extension

ANTHROPOLOGY, DEPT OF

(Liberal Arts, College of)
215 ForH 373-2601

Chmn—Elden Johnson,
219 ForH 373-0221

Prin Sec—Mrs Mary Lukaska
Sr Clk-Typs—Patricia Hake, Mrs Betty Williams

Dept Asst—
Nancy R Hanson, 205 ForH ... 373-3498

- Grad Studies, 225 ForH 373-4902
 Dir—John M Ingham
 Undergrad Advising, 290a ForH . 376-7590
 Coord—Carolyn Farndell
 Undergrad Studies & Honors ... 373-4697
 Dir—Alan W Rew, 270 ForH
 See Staff Section for:
 Regents Prof Emer E Adamson Hoebel
 Profs Luther P Gerlach, Frank C Miller,
 Rupert I Murrill, William L Rowe, Robert
 F Spencer
 Assoc Profs Robert C Kiste, Eugene
 Ogan, Harvey B Sarles
 Asst Profs Claire Cassidy, Stephen F
 Gudeman, Christina Harrison, Charles
 F Urbanowicz
 SEE ALSO Archaeology Laboratory
- APPARATUS SERVICES, SCIENTIFIC**
 288 DiehlH 373-2457
 SEE Scientific Apparatus Services
- APPLIED RESEARCH ON
 FERTILITY REGULATION,
 PROGRAM FOR**
(Obstetrics & Gynecology, Dept of)
 4205 PoH 373-9608
 Proj Adm—DeVerille A Huston, 4220b PoH
 Proj Compt—Michael P Nemczek,
 4205 PoH
 Proj Coord—Julius C
 Butler Jr, 4204 PoH . 373-9608, 3-8851
- APPLIED STATISTICS, DEPT OF**
(Statistics, School of)
 303 NorH 373-1037
 Chmn—Stephen Fienberg 373-1019
 Sec—Kathi Hirst
 See Staff Section for:
 Assoc Prof Christopher Bingham
 Asst Profs Dennis Cook, Kinley Larntz,
 Frank Martin, Sanford Weisberg
- ARBORETUM**
 Chaska 443-2460
 SEE Landscape Arboretum
- ARBORETUM LIBRARY**
(Library, STP)
 Catalog Dept, AgLib 373-1743
 Libn—Mrs June Rogier
- ARCHAEOLOGY, CLASSICAL**
 310a FoH 373-3924, 3-3912
 SEE Classics
- ARCHAEOLOGY LABORATORY**
(Anthropology, Dept of)
 S-48 ForH 373-5560
- ARCHAEOLOGY PROGRAM
 FOR MINNESOTA**
(Liberal Arts, College of)
 S-48 ForH 373-5560
 Dir—Elden Johnson
 Archaeologist—Jan Streiff
- ARCHITECTURE & LANDSCAPE
 ARCHITECTURE, SCHOOL OF**
(Technology, Institute of)
 110 Arch 373-2198
 Head—Ralph Rapson
 Prin Sec—Shirley Frovold
 Library, 160 Arch 373-2203
 Libn—A Kristine Johnson
 See Staff Section for:
 Profs Robert G Cerny, Roger B Martin,
 Valerius Michelson, John S Myers,
 Leonard S Parker, James E Stage-
 berg, Walter K Vivrett, George C
 Winterowd
 Assoc Profs Roger D Clemence, Carl
 Graffunder, Thomas H Hodne, Hosni
 N Iskander
 Asst Profs Bruce Abrahamson, Thomas
 Bender, David Bennett, Gunter Ditt-
 mar, Stanley Fishman, Dennis Greb-
 ner, Dennis Holloway, Robert Hysell,
 Kay M Lockhart, Richard B Morrill,
 John Rauma, Alan Robinette, Milo
 Thompson
 SEE ALSO Experimental City Project; Jon-
 athan New-Town Study
- ARCHITECTURE LIBRARY**
(Library, Mpls)
 160 Arch 373-2203
 Libn—A Kristine Johnson
- ARCHIVES**
 10 WaLib 373-2891
 SEE University Archives
- AREA HEALTH EDUCATION CENTER**
(Health Sciences)
 W-42 CenH, Box 193 Mayo 376-3350
 Dir—Dr William R Fifer
 Assoc Dir—Edith Leyasmeyer
 Adm Sec—Ruth McIntyre
- AREA STUDIES CENTERS**
 SEE SEPARATE LISTINGS FOR:
 Northwest European Language &
 Area Studies, 210b FoH 373-2561
 South Asian Language &
 Area Studies, 192 KlaCt 373-7700
- ARMY ROTC**
 108 Armory 373-2212, 3-2213
 SEE Military Science
- ART & PHOTOGRAPHY, MEDICAL**
 C-566 Mayo 373-8824
 SEE Biomedical Graphic Communications
- ART, CHILDREN'S CLASSES IN**
(Child Development, Institute of)
 156 CD 373-9851, 3-2390
- ART, CONTINUING EDUCATION IN**
*(Agricultural Extension Service &
 Continuing Education & Extension)*
 316 NCEE 373-5147
 Assoc Dir—Huldah Curl
 Sr Clk-Typ—Kay Quale
- ART EDUCATION, DEPT OF**
(Education, College of)
 135 WuH 373-4050
 Actg Chmn—George K Olson, 135a WuH
 Sec—Suzanne Kedrok
 See Staff Section for:
 Assoc Prof Thomas Slettehaug
- ART GALLERIES**
 Coffman Gallery, 1st Fl CMU ... 373-7604
 STP Student Center Galleries,
 1st & 2nd Fls StCen 373-1051
 University Gallery,
 3rd & 4th Fls NMA 373-3424
- ART, GRAPHIC DESIGN**
 118 P&GA 373-5799
 SEE Graphic Design Dept
- ART HISTORY, DEPT OF**
(Liberal Arts, College of)
 108 Jones 373-3057
 Chmn—Carl D Sheppard
 Prin Sec—Mrs Carole Lindstrom
 Sr Clk-Typ—Bonnie Rudeen
 Art Library, 12 WaLib 373-2875
 SEE separate listing
 Photo Archives, 203a Jones ... 373-2848
 Slide Library, 109 Jones 373-2849
 Libn—Mary Meihack
 Jr Libn—Mrs Susan Johnson
 Lib Asst—Mrs Carol Grotrian
 TA's Room, 200 Jones 373-5611
 See Staff Section for:
 Profs Norman Canedy (on leave), Marion
 Nelson (on leave), Sidney Simon,
 Donald R Torbert, Melvin Waldfoegel
 Prof Emer Dimitri Tselos
 Assoc Profs Sheila McNally, Robert
 Poor
 Asst Profs Frederick Asher, Frederick
 Cooper, John Steyaert, M Alison
 Stones, Michael Stoughton
- ART LIBRARY**
(Library, Mpls)
 12 WaLib 373-2875
 Libn—Herbert Scherer
 Asst Libn—Mrs Roxanne Markoff
- ARTISTS COURSE, UNIVERSITY**
(Concerts & Lectures, Dept of)
 105 NMA 373-2345
- ARTS & GRAPHICS SERVICES**
 24 ShopsB 373-5848
 SEE Media Resources
- ARTS, CONTINUING EDUCATION IN**
(Continuing Education & Extension)
 320 WeH 373-4947
 Dir—Dale Huffington
 Assoc Dir, Art—Huldah Curl ... 373-5147
 Assoc Dir, Music—
 Richard Sieber 373-4968
 Asst Dir, Theater—
 Celeste Raspanti 373-4947
 Sr Sec—Alice Rush
 Sr Clk-Typ—Kay Quale
 Lib Asst—Ria Gregor
 SEE ALSO Loan Play Library; MacPhail
 Center for Performing Arts; Summer
 Arts Study Center
- ARTS, DIV OF GENERAL**
 104b NH 373-3704
 SEE General Arts, Div of
- ASSOCIATED COLLEGIATE PRESS**
 Dir—Otto W Quale, 18 MurH ... 373-3180
 Assoc Dir—Kristi Hawkinson ... 373-5692
- ASTRONOMY**
 450 Ph 373-7802
 SEE Physics & Astronomy
- ATHLETIC TICKET OFFICE**
 205 BFAB 373-3181
- ATHLETICS, DEPT OF INTERCOLLEGIATE**
(State & Federal Relations)
 Info & Ticket Ofc, 205 BFAB ... 373-3181
 If no answer, call 373-3184
 Dir—Paul Giel 373-4210
 Asst Dir—Robert J Geary 373-4823
 Sec—Mary A Prairie 373-4210
 Athletic Equip Rms, BFAB 373-1915
 Milt Holmgren, CH 373-4266
 Coaching Staff:
 Baseball—Richard W Siebert 373-4205
 Asst—George Thomas Jr. 373-4216
 Basketball—
 William Musselman 373-4230
 Asst—William Klucas 373-4261
 Asst—Jim Williams 373-4247
 Football—Calvin Stoll 373-4206
 Assts—Mo Forte, Roger French, Tom
 Moore, Richard Moseley, George
 Nash, Norm Parker, Ron Stark, Rob-
 ert Widenhofer
 Golf—Les Bolstad ... 373-4268, 3-4205
 Gymnastics—
 Fred A Roethlisberger ... 373-4236
 Hockey—Herb Brooks 373-4225
 Asst—Thomas Saterdalen
 Swimming—
 G Robert Mowerson 373-4296
 Tennis—John Santrock 373-4252
 Track—Roy Griak 373-4248
 Wrestling—
 Wallace T Johnson 373-4228
 Facilities Coord—
 Holger Christiansen 373-4240
 Asst—Steve Tollison 373-4277
 "M" Club 373-5236
 Photographer—
 Wendell Vandersluis 373-4217
 Scholastic Couns—
 David Ekstrand 373-5206
 Sports Publicity Office 373-5236
 Otis Dypwick, Thomas Greenhoe
 Stadium Fore—Virg Dwinell ... 373-3464

Ticket Mgr—Kenneth Buell 373-3181
 Asst—Marion Raihala 373-4270
 Training Room—Lloyd Stein 373-4252
 Assts—James W Marshall, Gary K Smith
 Williams Arena Fore—
 Howard Lunning 373-3632
 Williams Scholarship—
 George Thomas Jr 373-4216
 SEE ALSO Golf Courses; Ice Rink; Physical
 Education & Recreation; Swimming
 Pools; Tennis Courts

ATLAS PROJECT, SOUTH ASIA HISTORICAL
 336-8 WaLib 373-5800
 SEE South Asia Historical Atlas Project

ATTORNEY, UNIVERSITY
 330 MorH 373-3446
 SEE University Attorney

AUDIO-VISUAL EDUCATION LABORATORY
(Secondary Education, Dept of)
 Neville P Pearson, 206 WeH 373-3615

AUDIO-VISUAL LIBRARY SERVICES
(Continuing Education & Extension)
 237 UPress
 Dir—W D Philipson 373-3764
 Prin Sec—J DeNeui
 Asst Dir—W J Price 373-3731
 Accessioning, Cataloging, &
 Classification 373-5452
 Instruct Mats Libn—D M Monson
 Accounts Receivable 373-5259
 Acct Clk Supv—J LeTendre
 Sr Acct Clk—R Nechtel 373-0290
 Audiotape Library 373-0290
 Booking & Scheduling 373-3810
 Campus Servs Div, 100 ShopsB 373-3761
 Supv—R Sjolund
 Equipmt, films, operation scheduling
 Circulation 373-3811
 Mgr—C Marker
 Computer Servs (IBM 1130) 373-4517
 AV Systems Anal—C Marker
 Duplication Service 373-0290
 Marketing Service 373-0290
 Head—D G Cain
 Preview Facility 373-3940
 Reference & Advisory Serv 373-5452
 Jr Libn—K Corradino
 Shipping & Receiving 373-3940

AUDIOVISUAL RESOURCES
 SEE Audio-Visual Library Services; Media
 Resources

AUDITS, DEPT OF
(Business Office)
 560 AdmServ 373-2122
 Dir—Sterling B Garrison 373-2130
 Sec—Kathryn Polland
 Asst Dir—Don Fahey 373-2122
 Sr Acct Clk—Paul McGee
 Sec—Helborg Gilbertson
 Sr Audit—T F Kane 373-2122
 Sr Audits—John Kraemer,
 Jim McDonnell, Betty Win 373-5433
 Oper Conslt—Robert W Janke 373-1950

B

BAILEY HALL (Coeducational Residence)
(Housing Office)
 BaH 376-7966
 Head Resident—Dir—
 Diane Beaudette 373-1393
 Office & Sec—Ann McKay 373-1055

BAND STUDENT ORGANIZATION, UNIVERSITY
 14 NMA 373-3431, 3-3232

BANDS, UNIVERSITY
(Liberal Arts, College of)
 14 NMA 373-3431
 Dir—Frank Bencriscutto
 Asst Dir—Fred A Nyline
 Grad Assts—Steven Barnett, Lonnie
 Roach, Thomas Root
 Sr Sec—Betty Bogusch
 Sr Clk-Typ—JoLene Wacker

BAPTIST STUDENT FELLOWSHIP
 1219 University Ave SE,
 Mpls 55414 331-1768
 Dir—Rev Robert A Phillips Jr

BARBER SHOP
(Support Services & Operations)
 6 CMU 373-2431
 Mgr—Frank Wojcik

BASIC SCIENCE EXAMINING BOARD, STATE
 5330 PoH 373-3086
 Sec-Treas—Raymond N Bieter
 Ofc Supv—Mrs Marie B Tromiczak

BEEF CATTLE BARN
(Animal Science, Dept of)
 Herdsman—Peder Veum, BCB 373-1415

BEAUTY SHOP
(Support Services & Operations)
 5 CMU 373-2410

BELL LIBRARY, JAMES FORD
(Library, Mpls)
 462 OMWL 373-2888
 Curator—John Parker
 Asst Curator—Carol Urness

BELL MUSEUM OF NATURAL HISTORY, JAMES FORD
 MNH 373-2423
 SEE Museum of Natural History

BELL MUSEUM OF PATHOLOGY
(Pathology, Dept of)
 175 JaCh 376-7480
 Conservator & Head—Dr Stacey B Day
 Sec to Museum—Lesley Novich
 Sec—Josephine Walaszek
 Bulletin, Bell Museum of Pathobiology

BILLIARD ROOM
(Coffman Memorial Union)
 128 CMU 373-2412

BINDERY
 P&GA 373-2884
 SEE University Bindery

BIOCHEMISTRY, DEPT OF (Mpls)
(Medical School)
 227 MlrdH 373-3336, 3-3337
 Head—Dr Wallace D Armstrong
 Dept Adm Ofcr—Bernard Klein
 Prin Sec—Nancy Lee
 Sr Acct Clk—Ruth Tuominen
 Sr Clk-Typs—Jacquelyn Nelson,
 Lynette S Wyatt
 See Staff Section for:
 Profs Ellis S Benson, Robert Bernlohr,
 Charles W Carr, Ivan D Frantz, Helmut
 R Gutmann, Ralph T Holman,
 James F Koerner, Andreas Rosenberg,
 Leon Singer, Frank Ungar, John
 F Van Pilsom, Donald B Wetlauffer,
 Finn Wold, Leslie Zieve
 Assoc Profs James W Bodley, Mary E
 Dempsey, Ronald D Edstrom, Ernest
 Gray, Everett G Short, Quenton T
 Smith
 Asst Profs Charles H Blomquist, James
 B Howard, Albert D Notation, Robert
 J Roon, Charles F Schachtele, Potha-
 pragada Venkateswarlu

BIOCHEMISTRY, DEPT OF (StP)
(Biological Sciences, College of)
 140 GorL 373-1303
 Head—LaVell M Henderson

Exec Sec—Mrs Henrietta Miller
 Sr Sec—Angela Carlson
 Library, 242 GorL 373-1582
 Storekeeper—
 Dale Johnson, 43 GorL 373-1584
 See Staff Section for:
 Profs Jacques R Chipault, Stanley Dag-
 ley, John E Gander, Robert Jenness,
 Samuel Kirkwood, Irvin E Liener,
 Walter O Lundberg, Orville S Privett,
 Hermann Schlenk, Max O Schultze
 Assoc Profs Victor A Bloomfield, Peter
 J Chapman, Robert L Glass, Rex E
 Lovrien, Huber R Warner
 Asst Profs John S Anderson, James A
 Fuchs, Kenneth G Mann, Garley L
 Neilstuen, Clare K Woodward

BIOCHEMISTRY LIBRARY
(Library, StP)
 242 GorL 373-1582
 Sr Clk—Mrs Nina Jorgensen

BIOLOGICAL SCIENCES, COLLEGE OF
(Academic Administration)
 Office, 123 SnH 373-1190
 Dean—Richard S Caldecott
 Adm Ofcr—Mrs Elsie L Hanson
 Sr Secs—Mrs Mabel Hovda,
 Janet Y LeClair
 Office, P-190 KoltH 373-3648
 Assoc Dean—Norman S Kerr
 Stu Servs Dir & Asst to Dean—
 Mrs Jeanne T Lupton
 Degree Prog Adv—Mrs Donna Smith
 Sr Clk-Typ—Mrs Rose Relopez
 SEE ALSO Biochemistry (StP); Biology
 Program, General; Botany; Dight Insti-
 tute for Human Genetics; Ecology & Be-
 havioral Biology; Field Biology Prog;
 Genetics & Cell Biology; Limnological
 Research Ctr; Museum of Natural His-
 tory; Zoology

BIOLOGY PROGRAM, GENERAL
(Biological Sciences, College of)
 P-190 KoltH 373-3650
 Chmn—Norman S Kerr
 Sec—Nancy Putnam
 Biology Prep Rm 376-7348
 See Staff Section for:
 Prof Robert Bland

BIOMEDICAL GRAPHIC COMMUNICATIONS
(University of Minnesota Hospitals)
 C-566 Mayo 373-8824
 Dir—Martin E Finch
 Sr Sec—Marian Oland

BIO-MEDICAL LIBRARY
(Library, Mpls)
 DiehH 373-2565
 Libn—Glenn Brudvig 373-5585
 Sr Sec—Shari Hopkins
 Assoc Libn—Jessie Richardson 373-5584
 Acquisitions Division 373-9975
 Cataloging Division 373-2565
 Circulation Division 373-2565
 Historical Collections 373-5586
 Learning Resource Center 376-7005
 Reference Division 373-5584

BIOMETRY
(Public Health, School of)
 1226 Mayo 373-8042
 Dir—Marcus O Kjelsberg
 Prin Sec—Mrs Darlene Schorn
 See Staff Section for:
 Profs Eugene Ackerman, Jacob E Bear-
 man, Eugene Johnson, Richard Mc-
 Hugh
 Assoc Profs Glenn Bartsch, James
 Boen, Kathleen Keenan, Ruth B Loew-
 enson

Asst Profs Prithwis Das Gupta, Lael Gatewood, Anne Goldman, Dorothy Jeffries

BIOPHYSICAL SCIENCES GROUP
(*Electrical Engineering, Dept of*)
200 TNCE 373-3345
Dir—Otto H Schmitt
Sec—Mrs Mary Pederson
Res Specs—Michiaki Kohno, Hiroshi Tatematsu
Res Assoc—John J Almasi
Res Assts—Rodney W Salo, Robert D Tucker
Const—M William Hart
Sr Elec Tech—Robert T Bohrer

BLEGEN HALL CAFETERIA
(*Food Services*)
Ground Fl, BlegH 376-7293
Sr Fd Serv Mgr—Catherine Isenman

B'NAI B'RITH HILLEL FOUNDATION
1521 University Ave SE,
Mpls 55414 336-9651
Dir—Rabbi Louis Milgrom
Assoc Dir—Mosche Lichtman
Ofc Mgr & Sec—Ruth Sullivan
Sec—Marcia Weil

BOARD OF REGENTS
SEE Regents, Board of
SEE list of members on page 13

BOOKSTORES, UNIVERSITY
(*Finance, Planning, & Operations*)
33 MainE 373-3236
Dir—James L Duffy
Asst Dir—Robert L Stans
Sec—Christine Schumann
SEE SEPARATE LISTINGS FOR:
Coffey Hall Bookstore, 30 CoFH 373-0800
Engineering Bookstore, 1 MainE 373-3244
Medical Bookstore, 123 MlrdH 373-8406
Nicholson Hall Bookstore, 5 NH 373-3688
Smith Bookstore, SBkSt 373-4450
Textbook Info Ofc, 33 MainE 373-3222

BOTANY, DEPT OF
(*Biological Sciences, College of*)
8 Bo 373-2211, 3-2224
Prin Sec—Jean McIntosh
Head—Albert W Frenkel 373-2211
Sr Clk-Typ—Fern Enright 373-0195
General Biology, P-190 Kolth 373-3650
SEE Biology Program, General
Greenhouses, BoG 373-2233
St Paul 376-3054
Herbarium 373-2218
Rooftop 373-2215
See Staff Section for:
Profs E C Abbe, E Gorham, J W Hall, H Jonas, D B Lawrence, T Morley, G B Ownbey, D C Pratt
Assoc Profs E J Cushing, W L Koukkari, D J McLaughlin, T K Soulen, C M Wetmore

BOWLING LANES
B-14 CMU 373-2411
5 StCen 373-1405

BREEDER LABORATORY
(*Animal Science, Dept of*)
Bldg 374 373-1494

BRIEF (Weekly Newsletter)
(*University Relations, Dept of*)
S-68 MorH 373-2126
Distribution—Stella Torres
Edit—Maureen Smith 373-7507

BRUCellosis LAB, FEDERAL-STATE
20 TEH 373-1491

BUDGET PLANNING & INFORMATION SERVICES
(*Administration*)
Dir—David J Berg, 401 MorH 376-7259
Budget Planning Div,
404 MorH 376-7258, 6-7342

Chief Analyst—Ivan C Fletcher
Asst Chief Analyst—Peter C Wollstein
Budget Analyst—Timothy J Delmont
Sr Sec—Karen Schmit
Info Services Div, 412 MorH 376-7615
Ofc Supv—Elizabeth M Mattice
Dir—Stephen A Hoenack 376-7351
Asst Dir—William C Weiler 376-7469
U Coord—Ronald A Zillgitt 376-7352
SEE ALSO Administrative Data Processing Division

BULLETIN & SERVICE BUREAU
B-3 MorH 373-2153
SEE Admissions & Records, Mpls

BULLETIN OFFICE
(*Duplicating Services & Bulletins*)
90 CoFH 373-1615
Stores Clk—Mrs Merle Ritchie

BULLETIN, OFFICIAL DAILY
(*University Relations, Dept of*)
S-68 MorH 373-7505
Edit—Marilyn McPartlin

BUREAUS
SEE listing under name of bureau

BURSAR'S OFFICE
(*Business Office*)
115 MorH 373-2102
Tuition fee statement info 373-2140
Bursar—Eugene I Edie 373-2102
Asst Bursar—
Kenneth L Erickson 373-9905
Student loan application info 373-4021
Student loan issuances 373-7919
SEE ALSO Student Loan Collections; West Bank Bursars Office

BUS SERVICE INFORMATION
Campus Bus Info, 224 NMA 373-0374
Express Bus Info, 224 NMA 373-0389
SEE Transit Services Office

BUSINESS ADMINISTRATION, COLLEGE OF
(*Academic Administration*)
225 BA 373-3701
Dean—C Arthur Williams Jr
Exec Sec—Mrs Patricia Kattleman
Assoc Dean 373-3759
Sec—Mrs Marilyn Harren
Asst Dean, Adm—C H Mannel 373-4494
Sec—Mrs JoAnn Cook
Adm Ofcr—Mrs Mary L Hill 373-3759
Ofc Supv—Mrs Jan Bouman 373-3702
Prin Acct Clk—
Mrs Beth Litecky 373-4875
Evening Adv—
Gary Pielemeier, 206 BA 373-2237
Grad Progs, 334k BA 373-5505
Dir—Donald V Harper 373-3589
Asst to Dir—Mrs Carol Cline 373-5505
Sec—Mrs Martha Hopeman 373-5505
Keypunch, 86 BA 373-9790
Supv—Vickie Schnepmueller
Placement Office, 260 BA 373-4174
Dir—Mrs Janet Hoffmeyer
Sec—Mrs Sandy Hamerski
Pre-Business Adv—
Gary Palmer, 206 BA 373-3526
Sec—Karen Bohaty
Student Personnel (Undergrad)—
Mrs Suzanne Brothen, 225 BA 373-3703
Sec—Sandy Oase
SEE ALSO Accounting; Business & Economic Research; Business Education, Continuing; Experimental Studies in Business; Finance & Insurance; Industrial Relations; Industrial Relations Ctr; Management & Transportation; Management Information Systems Research Ctr; Management Sciences; Marketing & Business Law

BUSINESS & ECONOMIC RESEARCH, BUREAU OF
(*Business Administration, College of*)
334 BA 373-4479

BUSINESS EDUCATION
(*Secondary Education, Dept of*)
254 PeikH 373-3306
Prog Head—Charles R Hopkins
See Staff Section for:
Assoc Prof Gary N McLean

BUSINESS EDUCATION, CONTINUING
(*Continuing Education & Extension*)
Dir—John J Mauriel, 334c BA 373-3680
Prog Dir—Kjell Knudsen 373-7736
Prog Asst—Lois Stevens 373-3835

BUSINESS LAW
1235 BA 373-4459
SEE Marketing & Business Law, Dept of

BUSINESS OFFICE
(*Finance, Planning, & Operations*)
Asst V Pres—
Clinton T Johnson, 302 MorH 373-2058
Exec Sec—Mrs Phyllis Johnson
Controller—Alfred H Cheese,
341 AdmServ 373-2083
Sr Sec—Connie Wandrey 373-2078
Accounting Div, 3rd Fl AdmServ
Accts Payable—D E Franson 373-2132
Accts Receivable—
Helen Hara 373-2068
Budget Desk—
Mrs Stella Siem 373-2069
Info—J C Anderson 373-2089
Invoice Audit—C E Holmbo 373-2070
Payroll (SEE separate listing)
Requisitions Adj—
Mrs June Wiese 373-2091
Travel—Laura J Milner 373-2067
Business Ofc Serv Mgr—
B C Smith, 249a AdmServ 373-2065
General Accounting, 3rd Fl AdmServ
Chief Acct—J W Miesbauer,
342 AdmServ 373-5588
Asst Chief Acct—
R S Johnson, 362 AdmServ 373-4937
Acctg Supv—
E E Elstad, 3rd Fl AdmServ 373-5571
Prin Accts—K W Jones 373-1999
J W Larson 373-1998
G J Summerville 373-1999
Sr Accts 373-1999
Office Services:
Central Files, 3rd Fl AdmServ 373-2072
Supv—Mrs Gladys Kernler
Mail Service, 50 AdmServ 373-5114
Supv—Mrs Lillian Nordstrom
Stenographic, 3rd Fl AdmServ 373-2121
Supv—Nancy Borreson
SEE ALSO Administrative Data Processing Div; Audits; Bursar's Office; Insurance, U Property/Casualty; Property Accounting Dept; Research Accounting; Treasurer; West Bank Bursar

BUSINESS REFERENCE SERVICE
(*Library, Mpls*)
S-76 OMWL 373-4109
Libn—Mrs Mary L Imm

BUSINESS STUDIES, DIV OF
(*General College*)
139 TSF 373-4816
Head—Roger A Larson
Sr Sec—Janice Swanberg
See Staff Section for:
Asst Profs Paige J Donnelly, Dennis R Hower, Patrick Kroll, Ruth I Larson

C

CALENDAR, ACADEMIC

SEE University Calendar on page 8
 University Scheduling Committee:
 Chmn—Thomas Chamberlin, 309 SS,
 U of M, Duluth (218) 726-7295

CALENDAR OF EVENTS

(Twin Cities Campus)
(University Relations, Dept of)
 S-68 MorH 373-2126
 Production & distribution—Sharon Huhn
 Edit—Marilyn McPartlin 373-7505

CAMPUS ASSISTANCE CENTER

(Student Affairs)
 107 TNM 373-1234
 Dir—Ludwig J Spolyar
 Sr Sec—Ruthmary Kuchar
 See Staff Section for:
 Counselors Marion Freeman, Thomas
 Gilsenan, Jane McNamara, James Stein

CAMPUS CLUB

401 CMU 373-3535
 Mgr—Bent Hjortholt
 Assoc Mgr—Douglas Nelson
 Acct—Mrs Peggy Herald

CAMPUS CRUSADE FOR CHRIST

1120-5th St SE, Mpls 55414 331-7187
 Area Dir—Rich Bademan
 Campus Dir—Doug Sutherland
 Staff—Cynthia Burnett, Arlyn Glewen,
 Charleen Kiyabu, Jane Mackender,
 Nancy Robinson, Carolyn Shuffle, Peter
 Shuffle, Carol Soderquist, Ron Soder-
 quist, Michele Williams, Bill Wolfe

CAMPUS MAIL

(Transportation Services)
 Mpls, S-64 MorH 373-2063
 Mgr—Glenn H Johnston
 Postal Clk—Ilda Panchyshyn
 STP, 70 CofH 373-1612
 SEE Mail Division (StP)

CAMPUS MAPS

SEE maps on pages 9-11

CANCER COORDINATING COMMITTEE

(Medical School)
 405 MasonH 373-4309
 Chmn—Dr B J Kennedy
 Sec—Mrs Yvonne Bentley

CANCER DETECTION CENTER

(Surgery, Dept of)
 Dir—Dr Victor A Gilbertsen,
 M-46 MasonH 373-8903
 Exec Sec—Gail Kehoe,
 M-44 MasonH 373-8900
 Head Nurse—Mrs Mabelle Keps 373-8904

CAP & GOWN RENTALS

Bookstore, 33 MainE 373-3244

CAREER DEVELOPMENT, OFFICE OF

(Urban & Regional Affairs, Center for)
 Rm 300, 1507 University Ave SE,
 Mpls 55414 (campus mail) ... 373-3491
 Dir—Esther Wattenberg
 Asst Dir—Sally Flax
 Prin Sec—Sheila Henderson
 Public Service Careers Program
 SEE ALSO Community Health Worker Prog

CASH MANAGEMENT, OFFICE

(Investment & Cash Mgmt, Ofc of)
 101 AdmServ 376-7192
 SEE Investment & Cash Mgmt, Ofc of

CASHIER

(Agriculture, Institute of)
 107 CofH 373-1613
 Prin Cashier—Charlene Jernberg

CEDAR CREEK NATURAL HISTORY AREA

(Field Biology Program)
 Bethel 55005 (612) 434-5131
 Res Mgr—Alvar Peterson

CELL BIOLOGY, GENETICS &

250 BioSci 373-0966
 SEE Genetics & Cell Biology

CENTENNIAL HALL

(Coeducational Residence)

(Housing Office)
 CenH 373-6337
 Prin Head Resident—Dir—
 Ralph L Rickgarn 373-2289
 Office & Sec—Nina Walker 373-2264
 Sec—Kathleen Hines 373-2264
 Food Service 373-2291
 Mgr—Mrs Linda Eriksson
 Housekeeper—Inez Johnson 373-2292
 Maintenance—Mike Koncar 373-2243

CENTERS

SEE listing under name of center

CENTRAL DUPLICATING

(Printing & Graphic Arts)
 B-15 JohH 373-4869, 3-4853, 3-4683
 Mgr—Kenneth Patten
 Ofc Supv—Mrs Ursula Nelson
 Cold Composition, B-1 JohH
 Instant Copy Service, B-1 JohH
 West Bank Office, 33 SocSci ... 373-4985
 Prod Supv—Mrs Dorothy Larson
 SEE ALSO Duplicating

CEREAL RUST LABORATORY

CRL 373-1300
 SEE Agricultural Research Service, USDA

CHEMICAL ENGINEERING &

MATERIALS SCIENCE, DEPT OF

(Engineering, College of)
 151 ChE 373-2300, 3-2301
 Head & Regents Prof—Neal R Amundson
 Exec Sec—Mrs Rose Leines
 Sr Sec—Linda Anderson
 Biochem Eng Lab, 260 ChE 373-4868
 Chem Eng Lib, 132 ChE 373-2313
 Chem Eng Shop, 351 ChE 373-2304
 Sr Res Shop Fore—John B Antolak
 Chem Eng Stkrm, 270 ChE 373-2302
 Materials Supv—Jerry Wright
 Gamma Irradiation Facility,
 65 ChE 373-2311
 Tchg & Res Assts, 66 ChE 373-2297
 235a ChE 373-2309
 435 ChE 373-2308

See Staff Section for:

Profs Rutherford Aris, Norman H Ceagl-
 ske, John S Dahler, H Ted Davis, Ar-
 nold G Fredrickson, Herbert S Isbin,
 Kenneth H Keller, Morris E Nicholson,
 William E Ranz, L E Scriven, Louis E
 Toth, Henry M Tsuchiya
 Assoc Profs Robert W Carr, William W
 Gerberich, Thomas E Hutchinson,
 Lanny D Schmidt, John M Sivertsen
 Asst Profs Howard J Hickman, Chris
 Macosko, Hyun-Ku Rhee, Charles H
 Swanson

CHEMICAL STOREHOUSE

(Purchasing Dept)
 ChStor 373-2361
 Mgr—William Bunting
 Asst Mgr—George Martin

CHEMISTRY, DEPT OF

(Technology, Institute of)
 139 SmithH 373-2324
 Chmn—Robert M Hexter
 Sec—Joan Fraser
 Assoc Chmn—Archie S Wilson 373-2325
 Sec—Sharon Deering
 Exec Sec—Gladys M Olson,
 147a SmithH 373-9901

Acctg Office, 137 SmithH 373-2355

Kay Sherman
 Biophys Chem Lab, 76 KoltH ... 373-4931
 Bldg Services—Peter Z

Kaufmann, 147c SmithH 373-9903

Electronics Shop—

Thomas Lohse, 217 SmithH ... 373-2343

General Chem Prog, 211 SmithH 373-2350

Dir—Robert C Brasted, 209 SmithH

Sec—Mariam Rochlin, 211 SmithH

Asst to Dir—Ernest

Baughman, 208 SmithH ... 376-7481

Grad Research Labs

SEE Chemistry Grad Research Labs

Grad Specialty Areas:

Bio-Organic & Biophys Chem—Robert

G Bryant, 119 SmithH 373-5575

Chemical Dynamics—Donald G

Truhlar, 245 SmithH 373-5018

Chemical Instrumentation & Analysis—

Victor G Mossotti, 190 KoltH 373-3959

Inorganic Chemistry—

Louis H Pignolet, 271 KoltH 373-2330

Organic Chemistry—Wayland E

Noland, 335a SmithH 373-2371

Physical Chemistry—

C Alden Mead, 215 SmithH 373-7884

Spectroscopy & Molecular Structure—

John E Wertz, 10a SmithH 373-2368

Grad Studies, 147b SmithH ... 373-7858

Dir—C Alden Mead

Sec—Kathleen Propp

Infrared Lab, 12c SmithH 373-2323

Instructional Labs—

Stan Bonnema, 204a SmithH 373-3072

Journal of Physical Chemistry ... 373-0298

Edit—Bryce L Crawford Jr, 11 SmithH

Labs (STP)—

John McCarron, 222a SnH ... 373-1596

Lecture Demonstration Facilities—

Jeff Davis, 351 SciCB 373-2341

Library, 2nd Fl WalLib 373-2375

Libn—Mrs Beverly Lee

Machine Shop—

Gaylord Peterson, 49 SmithH 373-2383

Mass Spectrometer Lab—

Roger A Upham, 296 KoltH ... 373-2366

Microanalytical Lab, 328 SmithH 373-2364

Molecular Spectroscopy Lab—

Charlotte Smith, 7a SmithH ... 373-2318

Organic Syntheses, 335 SmithH 373-9904

Dir—Wayland E Noland

Receiving, S-10b SmithH 373-5455

Wayne Boyenger

Stkrm—Lorville Anderson,

S-25 SmithH 373-7727

Supv—C A Norris,

S-29 SmithH 373-9902

Undergrad Studies, 320 SmithH 373-4461

Dir—Harold S Swofford

Sec—Kathleen Propp 373-7858

See Staff Section for:

Profs J Doyle Britton, John S Dahler,
 H Ted Davis, Raymond M Dodson,
 Stuart W Fenton, C Fred Koelsch (on
 leave), Maurice M Kreevoy, Edward
 Leete, Sanford Lipsky, Rufus W Lum-
 ry, Edward J Meehan, Wilmer G Mil-
 ler (on leave), Albert J Moscovitz,
 Paul R O'Connor (on leave), John
 Overend, Stephen Prager, Warren L
 Reynolds (on leave), William B
 Schwabacher

Profs Emer Gladstone B Heisig, Izaak
 M Kolthoff, Walter M Lauer, Norville
 C Pervier, Ernest B Sandell, Lee I
 Smith

Assoc Profs Victor A Bloomfield, Rich-
 ard F Borch (on leave), Lawrence E
 Conroy, J Zanos Gougoutas

Asst Profs Ronald E Barnett, Sidney E Buttrill, John E Ellis, W Ronald Gentry, Gary R Gray, Frederic A Van-Catledge

CHEMISTRY GRAD RESEARCH LABS

(Chemistry, Dept of)
 KollH Labs: 50, 54 (376-7335); 70 (373-4931); 90 (373-2963); 150 (373-3959); 152 (376-7301); 155c (376-7302); 170 (376-7304); 192 (376-7305); 268 (376-7306); 270 (376-7307); 360 (376-7309); 366 (376-7310); 368 (376-7311); 370 (376-7312); 374 (376-7313); 376 (376-7314); 378 (376-7315); 380 (376-7316); 384 (376-7317); 390 (376-7318); 392 (376-7319); 462 (376-7320); 464 (376-7321); 466 (376-7322); 468 (376-7323); 470 (376-7324); 474 (376-7325); 476 (376-7326); 478 (376-7327); 480 (376-7328); 484 (376-7329); 490 (376-7330); 492 (376-6331)
 SmithH Labs: 117 (373-2359); 317 (373-2370); 410 (373-3712); 415, 415a (373-2379); 417 (373-2369); 443, 445 (373-2357); 448 (373-7752)

CHEMISTRY LIBRARY

(Library, Mpls)
 2nd Fl WaLib 373-2375
 Libn—Mrs Beverly Lee

CHICANO STUDIES

(Liberal Arts, College of)
 479 ForH 373-9707
 Chmn—Alfredo M Gonzales
 Asst—David Ramirez
 Sec—Mary L Castor

CHILD & ADOLESCENT PSYCHIATRY, DIV OF

(Psychiatry, Dept of)
 D-697 Mayo 373-8871
 Dir—Dr William M Easson
 Sr Soc Wkrs—Karen Gengenbach, D-610-5 Mayo; Judy Smith, D-609 Mayo
 Sr Sec—Brenda Malmanger, D-697 Mayo
 Sr Clk-Typs—Ruth Anderson, Mary B Palm, D-697 Mayo
 See Staff Section for:

Profs A Jack Hafner, Wentworth Quast
 Prof Emer Reynold A Jensen
 Clin Assoc Prof Paul W Bransford
 Asst Profs David W Cline, Michael F Koch
 Clin Asst Profs Dorothy Bernstein, Joel Finkelstein

CHILD DEVELOPMENT, INSTITUTE OF

(Education, College of)
 Info, Message Ctr, 151 CD 373-2390
 Dir—Willard W Hartup, 190 CD 373-9852
 Exec Sec—Mrs Joyce Brady 373-2385
 Adm Assts—Mrs Helen Dickison 373-9851
 Mrs Virginia Eaton 373-9851
 Mrs Elizabeth Haugen 373-9850
 Sr Sec—Mrs Annette Pinkham 373-7556
 Sr Sec—Mrs Patricia Rollins 376-7021
 Sr Clk-Typ—Jolee Pegg 373-2387
 Sr Clk-Typ—Dianne Slechta 373-9862
 Apparatus & Equipment, 87 CD 373-9872
 Res Fellow—Mervyn Bergman
 Nursery School, 184 CD 373-9853
 SEE separate listing
 Undergrad Advising, 104b CD 373-9960
 See Staff Section for:

Profs John H Flavell, Shirley G Moore, Herbert L Pick Jr (on leave), Merrill F Roff, June L Tapp, Mildred D Tempelin
 Assoc Profs William R Charlesworth, John C Masters, Anne D Pick (on leave), Philip H Salapatek, Sandra S Salapatek

Asst Profs W Andrew Collins, Sally Kilmer, Michael P Maratsos, L Alan Sroufe, Peter Wolff, Robert H Wozniak, Albert Yonas
 SEE ALSO Art, Children's Classes in
CHORUS, UNIVERSITY
 (Music, Dept of)
 5 WuH 373-3444
 Dir—Dwayne Jorgenson
 Sr Sec—Elizabeth Brekke

CIVIL & MINERAL ENGINEERING, DEPT OF

(Engineering, College of)
 112 MinMet 373-2968
 Head—Charles Fairhurst 373-3135
 Assoc Head—Walter Maier 373-2517
 Assoc Head—James Lawver 373-3341
 Exec Sec—Jane Nadeau 373-2968
 See Staff Section for:
 Profs Alvin G Anderson, Gust Bitsianes, Rodney Bleifuss, Charles E Bowers, Daniel L Gerlough, Lawrence Goodman, Iwao Iwasaki, Miles S Kersten, Eugene P Pfeleider, John F Ripken, Edward Silberman
 Assoc Profs Ladislav Cerny, Paul P Christiano, Adrian C Dorenfeld, Jesse E Fant, John W Hayden, Matthew J Huber, Walter K Johnson, Charles S Song, Donald H Yardley
 Asst Profs G Lee Christensen, Steven L Crouch, Peter A Cundall, Howard I Epstein, Gerald W Johnson, Charles R Nelson, Lyle P Pederson, Eugene L Skok Jr, Heinz G Stefan
 SEE ALSO Mineral Resources Research Ctr; St Anthony Falls Hydraulic Lab

CIVIL DEFENSE EDUCATION

(Continuing Education & Extension)
 1633 Eustis, STP 55108 373-4850
 Dir—Robert J Elliott
 Professional Advisory Service 373-7722
 Dir—Arthur Peabody

CIVIL SERVICE COUNCIL

Info, 209 JohH 373-2817

CIVIL SERVICE PERSONNEL, DEPT OF

(Administration)
 CSPers 373-2081
 Actg Dir—Lee H Hart 373-3931
 Actg Assoc Dir—John R Loza 373-4030
 Sr Personnel Representatives—
 Roger D Forrester 373-5501
 Rodney E Johnson 373-4024
 Morgan R Pascoe 373-5502
 Personnel Services Representatives—
 M John Ahrendt 373-3503
 Nancy C Arneson 373-3501
 Rowland V Beers 373-3528
 Melvin N Dario 373-5390
 John E Erickson 373-9942
 Frank L Ford I 373-3525
 Alvin K Hagen 373-4002
 Alan L Hinchcliffe 373-5216
 Rogercarole Rogers 373-5396
 Nanette J Steinberg 373-3520
 Marilyn A Styve 373-5730
 R Regina Sugnet 373-3521
 Editorial Division 373-7847
 Edit—Joan Mani
 Employment 373-2093
 Employment Counseling 373-2356
 Couns—Susan Treinen
 Personnel Records 373-2080
 Civil Service—Mrs Betty Thomas
 Recruiting—Nicholas Ramirez 373-7849
 Student Employment Serv,
 30 WuH 373-3674
 SEE separate listing
 Supplementary Ofc Serv,
 CSPers 373-4564

SEE SOS
 Training Div, 404 JohH 373-4366
 SEE separate listing
CLASSICS, DEPT OF
 (Liberal Arts, College of)
 310 FolH 373-3912
 Chmn—

Robert P Sonkowsky 373-3937, 3-3912
 Prin Sec—Mrs Joyce Momont
 Sr Clk-Typ—Mrs Diane Hempeck
 Grad Studies & Honors Council 373-3924
 Coord—William Coulson, 311a FolH
 Library, 311 FolH 373-3912
 TA's Rms—304a FolH; 158, 160, 172 KlacT
 Undergrad Advising & Studies 373-0184
 Coord—George Rochefort, 310c FolH
 See Staff Section for:
 Profs William A McDonald, Donald C Swanson
 Visit Prof Van Johnson
 Assoc Profs Jackson Hershbell, A Thomas Kraabel
 Asst Profs W D Coulson, Elizabeth Fisher, Mary Xiroyanni
 Res Assoc Helen Moritz
 SEE ALSO Messenia Expedition; Philology, Classical

CLEFT PALATE MAXILLOFACIAL CLINIC

(Dentistry, School of)
 214 Owre 373-7966
 Dir—Dr Ralph B Kersten
 Sec—Mrs Cecelia Strike

CLINICAL EXPERIENCES, DEPT OF

(Education, College of)
 227 Bu 373-2247
 Dir—Charles R Bruning 373-2244, 3-9730
 Prin Sec—Mrs Elaine Morrow 373-9730
 Elementary, 227r Bu
 Asst Dir—Kenneth R Howey 373-9736
 Coord—Willard M Kniep 373-2245
 Sec—Mrs Louise Shea,
 227 Bu 373-2247
 Secondary, 212 Bu 373-2246
 Asst Dir—Eugene Anderson
 Sec—Mrs Linda Curran,
 227 Bu 373-2247
 Special Fields, 227 Bu 373-2247
 Coord—Scott Anderson
 Sec—Mrs Mary A Price

CLINICAL PHARMACOLOGY, DIV OF

(Pharmacology, Dept of)
 105 MlrdH 373-2060, 3-8124
 Dir—Dr Bernard L Mirkin
 Sec—Cheryl Smith 373-3085
 See Staff Section for:
 Assoc Prof Donald B Hunninghake
 Asst Prof James F Cumming
 Clin Asst Prof Faruk S Abuzzahab

CLINICAL PHARMACY, DEPT OF

(Pharmacy, College of)
 100 AH 373-7965, 3-7995
 Head—Hugh F Kabat 373-7997
 Sr Clk-Typ—Mrs Irma Burda
 See Staff Section for:
 Asst Profs James E Grogan, Martin J Jinks, Thomas F Jones, Marc G Kurzman, Thomas M McKennell, Roger D Schroeder, Karl M Schuttenhelm

CLINICAL PSYCHOLOGY

C-605 Mayo 373-1906
 SEE Health Care Psychology
CLINICAL PSYCHOLOGY TRAINING PROG
 (Psychology, Dept of)
 N-438 Elth 373-4163, 3-4164
 Dir—Harold L Williams
 Assoc Dir—James N Butcher
 Exec Sec—Mary Tosick
 Prin Clk—Ardyce Homa



CLINICAL SYSTEMS

(Dentistry, School of)
145 Owre 373-9757
Dir—Dr Carl H Bandt Jr

CLOQUET FORESTRY CENTER

(Forestry, College of)
Cloquet 55720 (218) 879-8582
Dir—Bruce A Brown
Sr Sec—Mrs Claire F Pastika
Assoc Scientist—Raymond A Jensen
See Staff Section for:

Assoc Prof John C Tappeiner
Asst Prof Alvin A Alm
Res Assoc Zigmond A Zasada

CLOSED-CIRCUIT TELEVISION

(Media Resources, Dept of)
1 EdH 373-3177
Repair 373-3845

CLUBS, STUDENT

SEE Student Organization listing at end of this section

COACHING STAFF

SEE Athletics, Dept of Intercollegiate

COFFEY HALL BOOKSTORE

(Bookstores, University)
30 CoH 373-0800
Mgr—Mrs Susannah Anderson

COFFMAN MEMORIAL UNION

(Minnesota Union, Dept of)
Information Center, 106 CMU 373-2403
Sr Clk—Susan Fairbanks

Dir—Rufus L Simmons, 209 CMU 373-2556
Prin Sec—Mrs Violet Justice,
205 CMU 373-2555

Asst Dir, Operations—
Berton Atkinson, 105 CMU 373-2420
Sec—Mrs Liz Swisher, 103 CMU

Night-Weekend Mgr—Gerald Igelsrud,
108 CMU (4:30-11 pm) 376-7147

Asst Dir, Programs—
Tom Stark, 206a CMU 373-7603
Acctg Office, 108 CMU 373-2413

Prin Acct Clk—Ruby Brooker
Acct Clk—Mrs Vi Johnson
Artcraft Studio, B-67 CMU 373-2443

Supv—Joyce A Matejcek
Dining Facilities (SEE ALSO Coffman Memorial Union Food Service):

Fountain Grille, 126 CMU 373-2428
Kitchen, 51 CMU 373-2425

Linen Room, B-23 CMU 373-2426
Receiving Room, 56 CMU 373-2439
Gallery, 1st Fl CMU 373-7604

Maintenance Dept, 30 CMU 373-2407
Supv—Claus Fransen
Market Place, 14 CMU 376-7029

Night Place, 20 CMU 376-7424
PA Control Room, 49 CMU 373-2409
Sr Comm Tech—Duane Johnson

Program Ofc, 205 CMU 373-7600, 3-7601
Recep—Janis Drahn
Sr Sec—Mrs Helen Eckert 373-2455

Activities Program Advs—
Mrs Vanne Hayes,
206b CMU 373-7605

Daniel Lundy, 208 CMU 373-7604
Bernard Molitor, 204a CMU 373-7602
James Sleezer, 205 CMU 373-2455

Reservations, 103 CMU 373-2420
Ofc Supv—Mrs Lois Breit
Student Organization Service,
B-67 CMU 373-2480

Union Board, 204 CMU 373-2545, 3-2546
Whole Coffee House, Gr Fl CMU 373-0373
SEE ALSO Barber Shop; Beauty Shop;

Billiard Rm; Bowling Lanes; Campus Club; Coffman Memorial Union Food Serv; Minnesota Student Assn; Orientation Offices; Post Offices; Student Organization Finance Div

COFFMAN MEMORIAL UNION

FOOD SERVICE
(Food Services)
68 CMU 373-2496
Sr Adm Mgr—

Thomas McCue 373-2496, 3-2430
Head Cashier—
Mildred Anderson 373-2496, 3-2395

Pers Clk—Mrs Helen Stickles 373-2418
Reservations—
Evelyn Ahlgren 373-2496, 3-2395

Dining Facilities
SEE Coffman Memorial Union

COLLEGE BOARDS

Capitol Square Bldg, StP 55101
Junior College Board 296-3427
State College Board 296-2844

COLLEGE LIBRARY

(Library, Mpls)
2nd Fl WaLib 373-2826
Libn—Mary Combs

COLON & RECTAL SURGERY, DIV OF

(Surgery, Dept of)
C-504-1 Mayo 373-8832
Dir—Dr Stanley M Goldberg

See Staff Section for:
Clin Prof Emer William C Bernstein

COMMENCEMENT

Cap & gown rental, 33 MainE 373-3244
Ceremony arrangements, S-68 MorH
Info—Sally Menefee 373-2126

Coord—Kelley Godfrey 373-7503
Diplomas—Mrs Julia Gormley,
502 MorH 373-2113

Programs, S-68 MorH 373-2126
Requirements & honors info (call individual college offices)

COMMONWEALTH TERRACE

COOPERATIVE (Married Student Housing)
1295 Gibbs Ave, StP 55108 646-7526
Pres—James Koepke

Business Mgr—Paul D Merrill
Supt—Drew Lindsley

COMMUNICATION DISORDERS, DEPT OF

(Liberal Arts, College of)
110 ShH 373-4116
Chmn—Clark D Starr

Adm Asst—Barbara A London
Sr Sec—Susan Martinson
See Staff Section for:

Profs Joseph B Chaiklin, Frederic L Darley, Frank M Lassman, Richard R Martin, Gerald M Siegel, Charles E Speaks, Mildred Templin, W Dixon Ward

Profs Emer Bryng Bryngelson, Ernest H Henrikson

Assoc Profs Arnold E Aronson, Robert H Brookshire, Richard P McDermott
Asst Profs Patricia Broen, Timothy N Doyle, Samuel Haroldson, Karlind Moller

SEE ALSO Speech & Hearing Clinic

COMMUNICATION PROGRAM

(Liberal Arts, College of)
116 KlacT 373-3548
Dir—J Vernon Jensen

Sec—Sandra Riecki
See Staff Section for:
Prof D V Bryan

Asst Prof Jean Ward

COMMUNITY HEALTH

WORKER PROGRAM
(Career Development, Office of)
Rm 310, 1507 Univ Ave SE,
Mpls 55414 (campus mail) 373-3491

Dir—Elaine Hutton

COMMUNITY PROGRAMS

(Continuing Education & Extension)
138 WeH 376-7401
Dir—Carol Olson

COMMUNITY RELATIONS OFFICE

(Police, Dept of)
Supv—Sgt Claude Jarvis, PolDB 373-3550

COMMUNITY SERVICES PROGRAM

A-306 Mayo 373-7623
SEE University of Minnesota Hospitals

COMMUNITY-UNIVERSITY

HEALTH CARE CENTER
(Health Sciences)
2016-16th Ave S, Mpls 55404 333-2407

Dir—Dr Jean Smelker
Mgr—David W Tintes
Prin Sec—Barbara Erne

Communicology—Lee Moody
Community Hlth Wkr Unit—Richard Tanner

Dentistry—Elliot Karpeles
Health Education—Davis Mills
Medicine—Dr Bhavani Hebbar,
Dr Barbara Schulte

Mental Health—Richard Coder
Nursing—Dianne Brogger
Nutrition—Sharol Hopwood

COMPARATIVE LITERATURE PROGRAM

(Liberal Arts, College of)
Chmn—Peter E Firchow,
210k MainE 373-4530

COMPARATIVE STUDIES IN

TECHNOLOGICAL DEVELOPMENT & SOCIAL CHANGE, CENTER FOR
1920 Washington Ave S 373-5916
SEE Technological Development & Social Change, Ctr for Comparative Studies in

COMPREHENSIVE CLINIC PROGRAM
2016-16th Ave S 333-2407
SEE Community-University Health Care Ctr

COMPUTER CENTER, UNIVERSITY
(University Computer Services)
227 Ex 373-4360

Lauderdale—1925 Sather, StP 55113
Dir—Peter C Patton, 227a Ex 373-4361
Asst Dir, Applications—
Richard L Hotchkiss, 235f Ex 373-5756

Asst Dir, Engineering—
A Franck, 217 Ex 373-7878, 6-7291
Asst Dir, Systems—
Lawrence A Liddiard, 235e Ex 373-5239

Administrative Servs, 227 Ex 373-4360
Sr Sec—Kathleen Majka
Sr Clk-Typ—Bonnie Foss

Mgr—James K Foster, 235h Ex 373-5757
Sr Acct Clk—Pam Michie,
227 Ex 373-7753

Acct Clk—Judy Krieg, 235c Ex 373-4548
Sec—Mary Gearin
(Lauderdale) 373-4912

Computer Operations (Lauderdale):
Mgr—Richard Folden 373-4876
Asst Mgr—Ronald Fleagle 373-7538

EBR Oper & Tape Lib
(Lauderdale) 373-4995
Keypunch & Tabulating, 210 Ex 373-2521

Supv—Theodore Patterson
Lauderdale User's Room 373-4921
Library, 229 Ex 373-7744

Libn—Amy Koepke
MERITSS Mgr—Mike Skow,
230 Ex 373-7745

Consit—John Larsen, 231 Ex 373-5753
Programmer—
Ken Carlson (Lauderdale) 373-4573

Operational Software, 235g Ex 373-5543
Mgr—Philip Houle
Recorded Message 373-4994

Sr Programming Staff—
 Richard Franta (Lauderdale) . 373-4912
 Michael Frisch, 235d Ex . . . 373-5907
 Dennis Lienke (Lauderdale) . . 373-4912
 James Mundstock, 235d Ex . . . 373-4596
 6600 Remote I/O Stn, 131 Ex . . . 373-4596
 Supv—James Fairweather
 Statistical Conslt (UMST, BMD)—
 Douglas Anderson, 205 Ex . . . 373-5456

COMPUTER CENTER, WEST BANK
 90 BlegH 373-3608
 SEE West Bank Computer Center

COMPUTER, INFORMATION, & CONTROL SCIENCES, DEPT OF
(Technology, Institute of)
 114 MainE 373-0132
 Prin Sec—Lynda Claviter
 Secs—Joyce Davis, Suzanna Moody
 Head—J B Rosen, 115 MainE . . 373-0133
 Assoc Head—
 William D Munro, 120 MainE . . 373-0134
 TA's Rms, 100 TSCE 373-0130
 230 TSCE 373-7746

See Staff Section for:
 Profs Wolfgang Giloi, Marvin L Stein
 Assoc Profs Kenneth Brown, Krzysztof S Frankowski, Jay A Leavitt
 Asst Profs Donald Boyd, William Franta, Allen Hanson, Oscar Ibarra, Kurt Maly, Naftaly Minsky, Peter Nicholson

COMPUTING CENTER
(Agriculture, Institute of, & University Computer Services)
 26 NorH 373-0987, 3-0990
 Mgr—Mel Sauve
 Prin Sec—Eva Klein
 Actg Prog Supv—Dave Schempp
 Key punch Supv—Mary Erickson
 Operations—Dick Rignell

COMSTOCK HALL (Women's Residence)
(Housing Office)
 ComH 373-7080
 Head Resident-Dir—
 Mary Watson 373-2453
 Sr Acct Clk—Mrs Mavis Madden . 373-2454
 Sr Fd Serv Mgr—
 Kathryn Palmer 373-2452
 Custodial—Mrs Gloria LaValle . . 373-5903
 Maint—Marvin Magnuson 373-5902

CONCERTS & LECTURES, DEPT OF
(Academic Administration)
 109 NMA 373-2345
 Dir & U Arts Coord—Ross D Smith
 Exec Sec—Mrs Agnes Selgeby
 Asst to Dir—Mrs Karen LeBon, 103 NMA
 Bus Mgr—W Edgar Drake, 105 NMA
 Exec Sec—Lonnie Christensen, 229 NMA
 Sr Sec—Diane Calkin
 SEE ALSO Artists Course, University; Con-
 vocations; University of Minnesota Pro-
 gram Serv

CONFERENCE OPERATOR
(Physical Plant Maintenance & Opers)
 Mrs Carol Ostrow, 311 MorH . . . 373-2000

CONFERENCES, DEPT OF
(Continuing Education & Extension)
 Info, NCCE 373-3151
 Actg Dir—
 Harry Dederling, 131 NCCE . . . 373-5422
 Sr Exec Sec—Carol Flynn 373-7840
 Actg Assoc Dir—
 Gordon Amundson 373-7839
 Prog Dir—Zona Burke 373-3685
 Stoddard G Cortelyou 373-5454
 Richard Grefe 373-5363
 Thomas Richards 373-3157
 Prog Coord—Mrs Sharon Vegoe . 373-3987
 Prog Assts—Cynthia Foster . . . 373-0064
 Thomas Holland 373-7630

Lois Stevens 373-3835
 Acct—Mrs Evelyn Dick 373-3154
 Registrar—Audrey Hogan 373-3499

CONSOLIDATED HELP CENTER
 311-17th Ave SE 373-0120
 SEE HELP Center, Consolidated

CONTINUING EDUCATION
 SEE separate listings under areas of study

CONTINUING EDUCATION & EXTENSION
(Academic Administration)
 150 WeH 373-3900
 Dean—Harold A Miller 373-3902
 Exec Sec—Mrs Pat Fedkenheuer
 Assoc Dean—Donald Z Woods . . 373-4115
 Prin Sec—Carol Lindstrom
 Actg Assoc Dean—
 Mrs Eleanor S Fenton 373-7595
 Sr Sec—Vivian Fickling
 Asst Dean 373-0179
 Sr Adm Ofcr—Gerald Klement . 373-5407
 Prin Acct Clk—
 Mrs Rebecca Hurst 373-4881

See Staff Section for:
 Profs Richard Clendenen, John Flagler,
 William Hoffman, William G MacPhail,
 Burton Paulu, William C Rogers, Vera
 Schletzer, Barbara Stuhler
 Profs Emer Merrill Cragun, Leah Lewis
 Assoc Profs Harry Dederling, Alice
 Goacher, Sheldon Goldstein, Arnold
 Henjum, James Holte, R Kay Humphrey,
 Robert Jeronimus, Clara Kanun,
 Barbara Knudson, Dean Lund, John
 Mauriel, Willard Philipson, William
 Price, Gertrude Roff, Richard Sieber,
 Emil Starr, Wilbur Wakefield, Arnold
 Walker
 Asst Profs Gordon Amundson, Glenn
 Bartoo, Huldah Curl, Martin Duffy,
 Betty Girling, Dale Huffington, James
 Kafka, John Malmberg, Thomas Mc-
 Kennel, Edith Mucke, Thomas Nelson,
 David Norrgard, Beverly Sinniger,
 Dean A Swanson, Lynn Thorkildson,
 Ronald Visnes, Marion Watson, Mary
 E West, Reynold Willie, John Wirt,
 Roger Young

SEE ALSO Arts, Continuing Education in;
 Audio-Visual Library Services; Business
 Education, Continuing; Civil Defense
 Education; Community Programs; Con-
 ferences; Counseling, CEE; Delinquen-
 cy Control; Dental Education, Dept of
 Continuing; Engineering & Science,
 Continuing Education in; Extension
 Classes; Fire-Service Information, Re-
 search, & Education Ctr; General Col-
 lege, Continuing Education in; Health
 Sciences Continuing Education; Inde-
 pendent Study; Labor Education, Con-
 tinuing; Legal Education, Continuing;
 MacPhail Ctr for Performing Arts; Media
 Resources; Medical Education, Con-
 tinuing; Municipal Reference Bureau &
 League of Minnesota Municipalities;
 Pharmacy, Continuing Education in;
 Publications, CEE; Research, CEE;
 Rochester CEE Ctr; Social Work, Con-
 tinuing Education in; State Organization
 Service; Summer Arts Study Ctr;
 Women's Programs; World Affairs Ctr;
 Duluth—Continuing Education & Ex-
 tension; Morris—Continuing Education
 & Extension

CONTROL SCIENCES, CENTER FOR
(Mathematics, School of)
 Dir—Lawrence Markus, 222 VH . 373-2937
 Dir, Grad Studies—
 K S P Kumar, 231 ElectE 373-5228

Prin Sec—
 Joyce E Jore, 114 MainE 373-0132
 SEE ALSO Computer, Information, & Con-
 trol Sciences

CONVOCATIONS
(Concerts & Lectures, Dept of)
 109 NMA 373-2345

COORDINATE CAMPUSES & EDUCATIONAL RELATIONSHIPS, OFFICE OF VICE PRESIDENT FOR
 232 MorH 373-2054, 3-2057
 SEE State & Federal Relations, Office of
 Vice President for

COPYRIGHTS
 332 MorH 373-2092
 SEE University-Sponsored Educational
 Materials

CORONARY SURVEY, MINNESOTA
(Medicine, Dept of)
 Dr Ivan Frantz Jr, Box 53 Mayo . 373-2868

CORRESPONDENCE STUDY
 25 WeH 373-3256
 SEE Independent Study

COUNSELING & STUDENT PERSONNEL PSYCHOLOGY
(Educational Psychology, Div of)
 139 Bu 373-4471
 Chmn—Norman A Sprinthall . . . 373-5217
 Prin Sec—Mary E Tate
 Sr Sec—Darilynne Dubinsky
 See Staff Section for:
 Profs Donald H Blocher, Lorraine S
 Hansen, Clyde A Parker, W Wesley
 Tennyson
 Assoc Profs Alan R Anderson, Warren
 F Shaffer
 Asst Profs Alan Brisikin, Robert Crump-
 ton

COUNSELING, CEE
(Continuing Education & Extension)
 314 NCCE 373-3905
 Dir—Vera M Schletzer
 Prog Adv—Mrs Udine Drews, Donna
 Larsen
 Sr Sec—Mari Rothman
 See Staff Section for:
 Counselors Keith D Buckley, Bonnie L
 Gray, Lois M McGovern, E Phillip Nuern-
 berger

COUNSELING PSYCHOLOGY SERVICE
(Physical Medicine & Rehabilitation)
 774 Mayo 373-9098
 Dir—Gary T Athelstan, 797 Mayo
 Sr Sec—Patti A Larson, 774 Mayo
 Counseling Psychologists—
 Nancy Crewe, 776 Mayo 373-9016
 Garland Meadows, 779 Mayo . 373-9067
 Psychometrist—
 Judy Underwood, 793 Mayo . . . 373-9017

COUNSELING PSYCHOLOGY TRAINING PROGRAM
(Psychology, Dept of)
 N-555 EltH 376-7195
 Dir—René V Dawis
 Prin Sec—Mrs Betty Adams
 Sr Sec—Susan Prahil

CRIMINAL JUSTICE STUDIES, DEPT OF
(Liberal Arts, College of)
 167 SocSci 373-9921
 Chmn—David A Ward, 167a SocSci
 Prin Sec—Judith Brown
 Sec—Vicki Gustafson
 Sr Clk-Typ—Lois O'Brien
 Res Spec—Pam Edstrom
 See Staff Section for:
 Profs Carl Malmquist, Thomas Murton,
 June Tapp
 Assoc Prof Barry Feld
 Visit Assoc Prof Richard Korn
 Asst Prof Joel Samaha

Visit Asst Prof Roxanna Sweet

CROOKSTON CAMPUS

SEE separate listing for University of Minnesota Technical College, Crookston, at end of this section

CROSS-DISCIPLINARY STUDIES, SCHOOL OF

(*Liberal Arts, College of*)

Chmn, Interim Council—
Clarke Chambers, 614 SocSci .373-2705
Adm Ofcr—Roger Page,
202 JohH373-5069

SEE ALSO Experimental Courses; Interdepartmental Majors & Programs; Latin American Studies Program; Law & Society; Lower Division Course Sequences; Religious Studies Program; Urban Studies

CROWN & BRIDGE PROSTHESIS, DIV OF
(*Dentistry, School of*)

364c Jach373-2812

Chmn—Dr Douglas H Yock

See Staff Section for:

Prof Hubert H Serr
Assoc Prof Robert D Jeronimus
Asst Profs James Donahue, George Nishida

CUSTODIAL PAGING

(*Physical Plant Maintenance & Opers*)

Mrs Carol Ostrow, 311 MorH . . .373-4368

D

DAILY, MINNESOTA

General Info, 10 MurH373-3381
Accounting373-5532
Business Office373-3385
Classified Advertising373-3385
Entertainment Editor373-9714
News & Editorial373-3381
Official Daily Bulletin,
S-68 MorH373-7505
Sports373-3375

DAIRY CATTLE BARN

(*Animal Science, Dept of*)

Sr Herdsman—Sidney A Nelson .373-1420

DAIRY EXTENSION

(*Agricultural Extension Service*)

101 HckrH373-1014
DHIA Audit Supv—Dale R Karr
Asst DHIA Audit Supv—Donald Hindal

DAIRY EXTENSION

(*Animal Science, Dept of*)

101 HckrH373-1014
Ext Dairymen—B J Conlin, M F Hutjens,
J W Mudge, G R Steuernagel
Sr Sec—Mrs Elaine Will
Sr Clk-Typ—Mrs Sharon Schroeder

DAIRY PRODUCTS SALESROOM

(*Food Science & Nutrition, Dept of*)

1 FSI373-1071

DATA DIVISION

(*Laboratory Medicine, Dept of*)

6118 PoH
Dir—Andreas Rosenberg373-8645
Sec—Sylvia Withrow373-7677
Inst & Sys Anal—Andrew Umen .376-6779
Prog—Grant Schampel373-7650
Med Tech—Philip St Louis373-7658

DATA PROCESSING

434-461 AdmServ373-2930

SEE Administrative Data Processing Div

DELINQUENCY CONTROL

(*Continuing Education & Extension*)

323 WaLib373-2726

Dir—Richard Clendenen
Juvenile Ofcrs & Court Judges Institutes
Dir—Richard Clendenen
Exec Sec—Marion W Duffy
Project Newgate Dir—Glenn C Bartoo
Asst Dir, Community—Richard R Jensen
Asst Dir, Reformatory—Gerald Jones
Sr Sec—Patty S Hanson

DENTAL ASSISTING PROGRAM

(*Dentistry & General College*)

311 Owre373-3254

Dir—Helen Tuchner

DENTAL EDUCATION, DEPT

OF CONTINUING

(*Continuing Education & Extension*)

4 Owre373-7960

Dir—Dr Robert D Jeronimus

Asst Dir—Quentin T Smith

Sec—Winnie Mann

DENTAL HYGIENE PROGRAM

(*Dentistry, School of*)

360a MlrDH373-3271

360b MlrDH373-0323

Dir—Mrs Donna Aker

Sec—Gail Jaeger

DENTAL PHOTOGRAPHY

& ILLUSTRATION

(*Dentistry, School of*)

226 Owre373-3258

Sr Med Photographer—Leroy Christenson

DENTAL PUBLIC HEALTH

(*Public Health, School of*)

1240 Mayo373-8106

Dir—Lester E Block373-8111

Sr Sec—Marion Griffin

See Staff Section for:

Prof Lawrence H Meskin
Asst Profs Richard H Gordon, Leslie V Martens

DENTISTRY, SCHOOL OF

(*Health Sciences*)

136 Owre373-3454, 3-5801

Dean—Dr Erwin M Schaffer

Sr Exec Sec—Mrs Marilyn L Mork

Assoc Dean—Dr Mellor R Holland

Prin Sec—Annette Moskal

Asst Dean—Dr James R Jensen .373-2809

Prin Sec—

Mrs Mary Hodowanec373-5139

Acct Clk-Supv—

Luella Dovenberg373-5889

Main Clinic, 3rd Fl Owre373-2535

See Staff Section for:

Prof Leon Singer
Assoc Profs Dwight L Anderson, Maurice W Meyer, Charles Schachtele
Asst Profs Richard Gordon, William Liljemark, Bernard E Reilly

SEE ALSO Admissions, Treatment Planning, & Comprehensive Care; Cleft Palate Maxillofacial Clinic; Clinical Systems; Crown & Bridge Prosthesis; Dental Assisting Prog; Dental Education, Dept of Continuing; Dental Hygiene Prog; Dental Photography & Illustration; Endodontics; Genetics, Human & Oral; Health Ecology; Hospital Dentistry; Instructional Media Resource Ctr; Operative Dentistry; Oral Biology; Oral Pathology; Oral Radiology Prog; Oral Surgery; Orthodontics; Pediatric Dentistry; Periodontics; Prosthodontics

DERMATOLOGY, DEPT OF

(*Medical School*)

C-396 Mayo373-8720

Chmn—Robert W Goltz

Exec Sec—Mrs Nadine Franklin

Sec—Brenda Meyer

Biochemistry & Physiology Labs,

160, 162, 166 VFWCRC373-4313

Dermatology Clinic, D-374 Mayo 373-8727

Electron Microscopy Lab,
50 MasonH373-5132

Res Fellow—Jess Mottaz
Jr Scientist—Mrs Lenore Mottaz

Histochemistry Lab,
119h DiehlH373-4918

Prin Lab Tech—Mrs Roseann Nordby

Jr Scientist—Katherine Jansen

Lab Tech—Gary Dagen

Histopathology Lab,
127h DiehlH373-4324

Minn Dermatology Assocs, C-398 Mayo

Sr Sec—Marilyn Schroeder

Clk-Typ—Charlotte Burmeister

See Staff Section for:

Prof Francis W Lynch
Prof Emer Henry E Michelson
Clin Profs Isadore Fisher, Harold G Ravits, Alvin S Zelickson
Clin Assoc Profs Sheldon L Mandel, Kenneth P Manick, Milton Orkin, Wil-lard C Peterson Jr, John G Rukavina
Asst Prof William C Gentry Jr
Clin Asst Profs David W Anderson, Bruce J Bart, Elmer M Hill, Manuel O Jaffe, Thomas J Kalb, Irvine M Karon, Harry I Katz, Elmer M Rusten, Nadine G Smith

DESIGN, DEPT OF

(*Home Economics, College of*)

351 McNH373-1015

Head—Gertrude Esteros, 354 McNH

Sec—Mrs Marge Anderson

Acct Clk—Kathleen E Kopel

See Staff Section for:

Prof Eugene Larkin
Assoc Profs Richard Abell, Marian O Bagley, Ann Erickson, Alice Goacher, Juliette Myren, M Virginia Nagle, Joseph Ordos, Hazel Stoeckeler, Judith Tarapchak
Asst Profs Homa Amir-Fazli, Robert Shank

DESIGN, GRAPHIC

118 P&GA373-5799

SEE Graphic Design Dept

DEVELOPMENT, OFFICE

OF DIRECTOR OF

(*President's Office*)

107 WaLib373-9934

Dir—Robert J Odegard

Assoc Dir—Donald P Brown

Adm Ofcr—BettyLou Viskocil

Sec—Kathleen M Hansen

SEE ALSO Gift Records

DIAGNOSTIC RADIOLOGY, DIV OF

(*Radiology, Dept of*)

B-238 Mayo373-8601

See Staff Section for:

Profs Kurt Amplatz, Samuel B Feinberg, Eugene Gedgaudas, Stephen A Kiefer, Harold O Peterson
Assoc Profs Lawrence H Gold, Philippe R L'Heureux
Asst Prof Augustin Formanek

DIAKONIA

(*St Paul Campus Ministry*)

1421 N Cleveland, StP 55108 . . .645-6064

DIGHT INSTITUTE

FOR HUMAN GENETICS

(*Biological Sciences, College of*)

8 Bo373-3792

Dir—Sheldon C Reed, 5 Bo373-3798

Asst Dir—

V Elving Anderson, 4 Bo373-3639

Asst Dir, Labs—

John-R Sheppard, 101 Bo373-3208

Sec—Mrs Bertha R Storts, 8 Bo 373-3792

DINING CENTER*(Food Services)*

DinC 373-1104, 3-1105

Adm Diets—Mrs Ruth Wirt

Office—Janet Nelson

DIPLOMAS & STATISTICS

502 MorH 373-2113

SEE Admissions & Records, Mpls

DIRECTORY, STUDENT-STAFF*(University Relations, Dept of)*

S-68 MorH 373-2126

Distribution—Karen Illies

Edit—Marilyn McPartlin 373-7505

DISCIPLINARY COUNSELING OFFICE

302 EdH 373-4066

SEE Special Counseling Office

DISTRIBUTIVE EDUCATION, DEPT OF*(Education, College of)*

249 PeikH 373-9772

Chmn—Warren G Meyer

See Staff Section for:

Assoc Profs Richard D Ashmun, Mary K
Klaurens**DOCUMENTS DIVISION***(Library, Mpls)*

409 OMWL 373-7813

Libn—William LaBissoniere

DORMITORIESSEE Residence Halls or separate listings
under names of dormitories

SEE Housing Office (Mpls)

DRAMA ADVISORY SERVICE

320 WeH 373-4947

SEE Arts, Continuing Education in

DRUG INFORMATION & EDUCATION PROGRAM*(Health Sciences)*

N-616 EltH 376-3150

Dir—Dr Gordon T Heistad

Drug Information Service Center (DISC),

N-620 EltH 376-7190

Dir—Otte M Boersma Jr

Education Research & Development,

330 Bu 376-3024

Martin Wong

Health Professionals Drug Abuse

Education Project, 7208 PoH . 373-9813

Co-Dirs—Dr Robert G Bjornson, William

J Hodapp

Proj Coord—James H Rothenberger

Pharmacy Community Drug Education

Program, 44 AH 373-7982

Coord—Marc G Kurzman

Stu Adv—Jim Anthony

SEE ALSO Alcohol & Other Drug Abuse

Counseling

DULUTH CAMPUSSEE separate listing for University of Min-
nesota, Duluth, at end of this section**DUPLICATING***(Central Duplicating)*

B-1 JohH 373-4869

B-15 JohH 373-4869, 3-4853, 3-4683

33 SocSci 373-4985

90 CofH 373-0722

DUPLICATING SERVICES & BULLETINS*(Printing & Graphic Arts)*

90 CofH 373-0722

Supv—Mrs Elaine Hokanson

Bulletin Room 373-1615

Stores Clk—Mrs Merle Ritchie

E**EARLY CHILDHOOD EDUCATION,
CENTER FOR***(Education, College of)*

Info, 226 CD 376-3229

Coord—Sally Kilmer 376-3221

Teacher Certification Prog 373-2389

See Staff Section for:

Profs Willard W Hartup, William Hoff-
man, Shirley G Moore, Frank B Wild-
ersonAssoc Profs Harlan S Hansen, Mary B
Lampe, John E Rynders, Norman A
Sprinthall, James E Turnure, Thomas
H Walz, Richard A Weinberg

Asst Prof Robert H Wozniak

SEE ALSO Nursery School

EARTH SCIENCES, SCHOOL OF*(Technology, Institute of)*SEE Geology & Geophysics; Limnological
Research Ctr; Minnesota Geological Sur-
vey**EAST ASIAN LANGUAGES, DEPT OF***(Liberal Arts, College of)*

321 FolH 373-2564

Chmn—Stephen S Wang

See Staff Section for:

Profs Edward M Copeland, Chun-Jo
Liu, Richard B Mather, Hide ShoharaAssoc Profs Owen Loveless, Reiko
Tsukimura

Asst Prof Amy Matsumoto

EAST ASIAN LIBRARY*(Library, Mpls)*

Libn—Sheh Wong, S-30 OMWL . 373-3737

ECOLOGY & BEHAVIORAL**BIOLOGY, DEPT OF***(Biological Sciences, College of)*

349 MNH 373-5177

Head—Alan J Brook

Prin Sec—Karen Pylka

Sec—Carol Frick 373-5979

See Staff Section for:

Profs D Frank McKinney, John R Tester

Assoc Profs Robert O Megard, Donald

B Siniff

Asst Profs Robert Maxwell, John G Mc-
Coll**ECOLOGY & ENVIRONMENT****INFORMATION**

Bird & wildlife info—

Stanley Hanson, 304 MNH . . 376-7626

Business & natural environment—

Robert J Holloway, 1235a BA . 373-4407

Diseases transmitted btwn animals & man

Stanley Diesch, 346b VetS . . 373-1125

Ecology films & audiotapes—

William J Price, 235 Upress . . 373-3731

Environmental health—

Rexford Singer, 1112 Mayo . . 373-8084

Environmental Library of Minnesota,

1222-4th St SE, Mpls 55414 . . 331-8025

Mech Eng Environmental Div—Kenneth T

Whitby, 130b Meche 373-3049

Mining & conservation—George F Weaton,

1633 Eustis, StP 55108 373-3134

SEE ALSO Environment, Ctr for Studies of

Physical; Environmental Engineer; En-
vironmental Health & Safety; Environ-
mental Health Research & Training Ctr;

Environmental Quality, All-U Council on;

Limnological Research Ctr; Minnesota

Public Interest Research Group; Popu-
lation Studies, Ctr for; Technological

Development & Social Change, Ctr for

Comparative Studies in; Urban & Re-
gional Affairs, Ctr for; Water Resources

Research Ctr

ECONOMIC EDUCATION, MINNESOTA**STATE COUNCIL ON**

1169 BA 373-4469

SEE Minnesota State Council on Economic
Education**ECONOMIC RESEARCH, CENTER FOR***(Economics, Dept of)*

315 EconRes 373-5554

ECONOMICS, DEPT OF*(Liberal Arts, College of)*

1035 BA 373-3690

Chmn—Norman J Simler

Prin Sec—Frances Lindberg . 373-3691

Sec—Marilyn Mantini

Dir, Grad Studies—

Edward Foster, 937 BA 373-4391

Sr Sec—Mrs Margaret Hagert

See Staff Section for:

Regents Profs Walter W Heller, Leonid
HurwiczProfs Francis M Boddy, Oswald H
Brownlee, John A Buttrick, John S

Chipman, Edward Coen, James M

Henderson, Clifford Hildreth, John H

Kareken, Anne O Krueger, E Scott

Maynes, Herbert D Mohring, Marcel

K Richter, Vernon Ruttan, T Paul

Schultz, John G Turnbull

Assoc Profs Peter Gregory, John C
Hause, Thomas Muench, Thomas J

Sargent, Christopher Sims, Harlan

M Smith, Neil Wallace

Asst Profs Uni Ben-Zion, Peter Clark,

John Danforth, Charles Freedman,

Jean-Claude Koeune, Robert Shiller,

Craig Swan

SEE ALSO Economic Research, Center for

EDUCATION, COLLEGE OF*(Academic Administration)*

Info & Registration, 206 Bu 373-2234

Deans Office, 104 Bu 373-9880

Dean—Jack C Merwin

Sec—Mary L Thompson

Assoc Dean—William E Gardner

Sec—Carolyn Peterson

Assoc Dean—Darrell R Lewis

Asst Dean—Wayne W Welch

Sec—Arlene Fenske

Asst Dean—Frank B Wilderson Jr

Sec—Constance Esho

Adm Ofcr—Dorothy Mitchell

Budget Desk—Delphine Scharber

Recep—Mary Lien

Adm Ofcr—D Lee Wesson

Faculty Secretarial Ofc, 105 Bu . 373-2280

Ofc Supv—Jo Zimmar

Recommendations,

400-12th Ave SE 373-2266

SEE Recommendations, Bureau of

Student Personnel Ofc, 206 Bu . 373-2257

SEE separate listing

SEE ALSO Agricultural Education; Art Ed-
ucation; Child Development; Clinical

Experiences; Distributive Education;

Early Childhood Education; Educational

Administration; Educational Psy-
chology; Educational Research, Plan-
ning, & Development; Elementary Edu-
cation; History & Philosophy of Educa-
tion; International Educational Pro-
grams; Marshall-University High
School; Minnesota State Council on
Economic Education; Music Education;Physical Education & Recreation; Psy-
cho-Educational Ctr; Psychological

Foundations of Education; Regional

Training Ctr; Secondary Education; Vo-
cational & Technical Education**EDUCATION LIBRARY***(Library, Mpls)*

2nd Fl WaLib 373-3841

Actg Libn—T G English

EDUCATIONAL ADMINISTRATION, DIV OF*(Education, College of)*

225 HS(STP) 373-2248

Chmn—Van D Mueller 373-5836
 Prin Sec—Mrs Helen A Warhol
 Asst Chmn—W Ray Cross 373-5568
 Prin Sec—Janet Marker
 See Staff Section for:
 Profs Vernon L Hendrix, Clifford P
 Hooker, Ronald T Lambert, Samuel H
 Popper
 Assoc Profs Gary F Alkire, William M
 Ammentorp, Don A Morgan, Neal C
 Nickerson, Charles H Sederberg,
 Richard F Weatherman
 Asst Profs Thomas L Jackson, James K
 Kent, Tim Mazzoni, Jon Morris, Wil-
 bur L Wakefield
 SEE ALSO Educational Research & De-
 velopment Council; Field Studies &
 Surveys

EDUCATIONAL DEVELOPMENT, CTR FOR
(Academic Administration)
 317 WaLib 373-4537, 3-4578
 Dir—James H Werntz Jr
 Assoc Dir—Andrew Ahlgren
 Asst Dir—Gordon W Kingston
 Edit/Writer—Nancy Peterson
 Prin Sec—Carol Buskovic
 Sr Clk-Typ—Jaya Balu

EDUCATIONAL PSYCHOLOGY, DIV OF
(Education, College of)
 221 Bu 373-0210
 Chmn—Roger E Wilk
 Exec Sec—Mrs Constance Newby
 SEE ALSO Counseling & Student Person-
 nel Psychology; School Psychology;
 Special Education

**EDUCATIONAL RESEARCH &
 DEVELOPMENT COUNCIL**
(Educational Administration, Div of)
 221 HS(STP) 373-4860
 Exec Sec—Thomas F Stark
 Dir, Res & Dev—Jon R Morris
 Prin Sec—Barbara E Liebo

**EDUCATIONAL RESEARCH, PLANNING,
 & DEVELOPMENT, OFFICE OF**
(Education, College of)
 104 Bu 373-9880
 Dir—Wayne W Welch
 Sec—Arlene C Fenske
 Res Assoc—
 Arlen R Gullickson, 103c Bu . 376-7603

ELECTRICAL ENGINEERING, DEPT OF
(Engineering, College of)
 139 ElectE 373-2577
 Head—W T Peria 373-4895
 Sr Sec—Kathy Richter
 Assoc Head—B V Haxby 373-5426
 Grad Studies—Allen Nussbaum . 373-2486
 Exec Sec—Eunice Carlson . 373-2459
 Acct Clk—Judy Roelofs 373-5346
 Adm Ofcr—Clarence A Berg,
 139 ElectE 373-5404
 Apparatus Shop, 117 ElectE . 373-2494
 Biophysics Dept, 200 TNCE . 373-3345
 SEE Biophysical Sciences Group
 Electronics Stkrm, 116 ElectE . 373-4418
 Physical Electronic Assembly
 Shop, 321 ElectE 373-2483
 Prototype Model Shop, 16 ElectE . 373-2470
 See Staff Section for:
 Profs V Albertson, L T Anderson, W F
 Brown, J A Carruthers, P A Cart-
 wright, K S Champlin, L M Chanin, R
 J Collins, K S Kumar, R F Lambert, E
 B Lee, H J Oskam, O H Schmitt, B A
 Shenoi, A van der Ziel, R M Warner,
 G K Wehner
 Asst Profs F N Bailey, R P Halverson,
 J E Holte, J H Judy, S J Kahne, R Y
 Kain, L L Kinney, S C Larson, T S Lee,

J H Park, M Riaz, A A Tuszynski, F M
 Waltz
 Asst Profs G B Hocker, W P Robbins, G
 Y Robinson, R Schaumann, E C
 Thiede

ELECTRONIC INSTRUMENTS SERVICE
(Technical Services)
 76 GorL 373-1588
 Sr Engr—Jack Madigan

ELECTRONIC REPAIR & INSTALLATION
 70 ShopsB 373-3614
 SEE Media Resources

ELEMENTARY EDUCATION, DIV OF
(Education, College of)
 250 Bu 373-3974
 Chmn—Ronald Lambert
 Adm Asst—Jeannette Bakke
 Sec—Phyllis Black
 See Staff Section for:
 Profs Naomi C Chase, Theodore Cly-
 mer, Robert Dykstra, Carl V Goossen,
 Robert L Jackson, John C Manning,
 R Norine Odland, James E Stochl
 Assoc Profs John J Cogan, Arthur K El-
 lis, Harlan S Hansen, Kenneth R
 Howey, Alan H Humphreys, Roger T
 Johnson, P David Pearson, Thomas R
 Post, Frank L Ryan, Robert L Schrein-
 er
 Asst Profs Mark W Aulls, Ronald F
 Green
 SEE ALSO Secondary Environmental Edu-
 cation Development

EMPLOYMENT OFFICE
(Civil Service Personnel, Dept of)
 CSPers
 Civil Service Employment 373-2093
 Civil Service Employee Records . 373-2080
 Student Employment, 30 WuH . 373-3674
 Supplementary Ofc Serv (SOS) . 373-4564

ENDODONTICS, DIV OF
(Dentistry, School of)
 125 Owre 373-2809
 Chmn—Dr James R Jensen
 Prin Sec—Mrs Mary Hodowanec . 373-5139
 See Staff Section for:
 Clin Assoc Prof Carl J Olson
 Clin Asst Profs Donald G McMillan,
 James E Spitzmueller, Darrell W Zenk

ENGINEERING, COLLEGE OF
(Technology, Institute of)
 SEE Chemical Engineering & Materials
 Science; Civil & Mineral Engineering;
 Electrical Engineering; Mechanical &
 Aerospace Engineering

ENGINEERING & CONSTRUCTION
 26 FolH 373-4855
 SEE Physical Planning

**ENGINEERING & SCIENCE,
 CONTINUING EDUCATION IN**
(Continuing Education & Extension)
 210 NCCE 373-3015, 3-5057
 Dir—James E Holte
 Sec—M Eleanora Hanna

ENGINEERING BOOKSTORE
(Bookstores, University)
 33 MainE 373-3244
 Mgr—Melvin Wigdahl

ENGINEERING LIBRARY
(Library, Mpls)
 128 MainE 373-2957
 Libn—Mrs Donalda Burnham

ENGLISH, DEPT OF
(Liberal Arts, College of)
 207 MainE 373-2595
 Chmn—William A Madden
 Asst Chmn—William A Rosendahl
 Sr Exec Sec—Maureen Mason
 Prin Sec—Dorothy Loosbrock

Advising, 205 MainE 376-7212
 Grad Dir—Edward Griffin
 Undergrad Dir—Archibald Leyasmeyer
 Sophomore Adv—Robert Blackmur
 Sec—Mary Wood
 Engineering English, 216 MainE . 373-2540
 Freshman English, 209 MainE . 373-2595
 Dir—Raymond D McClure
 Prin Clk—Sherry Kemnitz
 See Staff Section for:
 Regents Prof Emer Allen Tate
 Profs Chester G Anderson, Bernard
 Bowron, John W Clark, Thomas Clay-
 ton, Charles H Foster (on leave),
 Chadwick C Hansen, John D Hurrell,
 Joseph J Kwiat, Andrew MacLeish,
 Robert E Moore, Gordon W O'Brien,
 James L Scoggins, Martin H Stein-
 mann, Mary Turpie, Leonard H Unger,
 George T Wright
 Assoc Profs Paul K Alkon, Kent R Bales,
 Margery S Durham, Peter E Firchow,
 David B Haley, Calvin B Kendall, John
 J McNally, Toni A McNaron, Peter J
 Reed, Martin Roth
 Visit Assoc Prof Robert P Shulman
 Asst Profs Robert L Brown, Michael D
 Browne, Julie A Carson, Shirley N
 Clark, Lonnie J Durham, Patricia M
 Fergus, Philip G Furia, David A Hack-
 er, C Michael Hancher, Gordon D
 Hirsch, Arthur I Geffen, Madelon S
 Gohlke, David B Luke, John L Mit-
 chell, Thomas A Nelson, Francis L
 Nye, Donald Ross, Robert Solotaroff,
 Charles J Sugnet

**ENGLISH AS A SECOND LANGUAGE,
 PROGRAM IN**
(Linguistics, Dept of)
 152 Klact 373-7855
 Dir—Betty W Robinett
 Sec—Sue A Roragen

**ENTOMOLOGY, FISHERIES, &
 WILDLIFE, DEPT OF**
(Agriculture, College of)
 219 EntFW 373-1700
 Head—Alexander C Hodson,
 222 EntFW 373-1701
 Exec Sec—
 Mrs Mildred L Richert 373-1702
 Acct Clk—Mrs Gloria M Hamre . 373-1703
 Extension Entomologists—
 Phillip K Harein, 226 EntFW . 373-1705
 John A Lofgren, 226 EntFW . 373-1704
 David M Noetzel, 228 EntFW . 373-1044
 Insect Pest Control Clinic,
 228 EntFW 373-1044
 See Staff Section for:
 Profs Marion A Brooks, Huai-chang
 Chiang, Edwin F Cook, Laurence K
 Cutkomp, L Daniel Frenzel Jr, Basil
 Furgala, Herbert M Kulman, William
 H Marshall, Allan G Peterson, Roger
 D Price, A Glenn Richards, Lloyd L
 Smith Jr, Thomas F Waters
 Profs Emer Alexander A Granovsky,
 Clarence E Mickel
 Assoc Prof Edward B Radcliffe
 Asst Profs James A Cooper, James M
 Peek, Larry W Turner
 Res Assocs Ira R Adelman, Ernesto De
 las Casas, Gordon W Gullion
 SEE ALSO Entomology Library

ENTOMOLOGY LIBRARY
(Library, StP)
 375 EntFW 373-1741
 Jr Libn—Mrs Evelyn Gish

ENVIRONMENT, CENTER FOR STUDIES OF PHYSICAL
(Technology, Institute of)
243 SpSci 373-7796, 3-7756
Dir—Dean E Abrahamson
Sec—Sheila Lynch, 309 SocSci . 373-7756

ENVIRONMENTAL ENGINEER
(Physical Plant Maintenance & Opers)
200 ShopsB 373-0392
Environ Engr—Robert Reid

ENVIRONMENTAL HEALTH
(Public Health, School of)
1112 Mayo 373-8080
Dir—Richard G Bond
Prin Sec—Margie Rebrovich
See Staff Section for:

Profs Velvl W Greene, George S
Michaelsen, Theodore A Olson, Har-
old J Paulus, Irving J Pflug, Conrad P
Straub
Assoc Profs Donald E Barber, Knowlton
J Caplan, Rexford D Singer
Asst Profs Walter H Jopke, Gustave
Scheffler, Lee S Stauffer, Donald
Vesley, Ralph O Wollan

ENVIRONMENTAL HEALTH & SAFETY, DIV OF
(Health Service)

W-140 HS 373-3167
Dir—George S Michaelsen 373-3088
Sec—Janice Nylander
Health Physicist, W-172 HS 373-3349
Public Health Engr, W-166 HS . 373-5936
Safety Engr, W-148 HS 373-3273
Sr Sanitarian, W-158 HS 373-5934

ENVIRONMENTAL HEALTH RESEARCH & TRAINING CENTER
(Graduate School)
1108 Mayo 373-8086
Dir—Conrad P Straub

ENVIRONMENTAL INFORMATION
SEE Ecology & Environment Information
ENVIRONMENTAL QUALITY, ALL-UNIVERSITY COUNCIL ON
(Urban & Regional Affairs)
309 SocSci 373-7796
Coord—Dean Abrahamson

ENVIRONMENTAL SERVICES
A-102 Mayo 373-8506
SEE University of Minnesota Hospitals

EPIDEMIOLOGY
(Public Health, School of)
1158 Mayo 373-8028
Dir—Dr Leonard M Schuman
Sr Sec—Mrs Janice Applequist
See Staff Section for:

Asst Prof James H Stebbings

EPISCOPAL CENTER, UNIVERSITY
317-17th Ave SE, Mpls 55414 ... 331-3552
Chaplain—Rev William J Teska
StP Chaplain—Rev D S Pitts ... 645-3058
SEE ALSO West Bank Campus Ministry

EQUAL OPPORTUNITY & AFFIRMATIVE ACTION, OFFICE OF DIRECTOR OF
(President's Office)
419 MorH 373-7969
Dir—Lillian H Williams
Sec—Jane C Peterson
Equal Employment Coords—John A
Felipe, R Arnold Murray

EVENING & SPECIAL CLASSES
57 NH 373-3195
SEE Extension Classes

EXPERIMENT NUMBER ONE
(University College)
1507 University Ave SE,
Mpls 55414 (campus mail) ... 373-9782
Adms—Elaine Joldersma, Sue Morse,
Steve Schanback

Staff—M J Abhishaker, Edwin Felien, Rog-
er Jones, Meridel LeSueur, Andrea Mar-
vy, Mary L Maxwell, Judy Roode, David
Tilsen, Val Woodward

EXPERIMENTAL CITY PROJECT
(Architecture & Landscape Architecture)
110g Arch 373-5536
Proj Dir—Walter K Vivrett
Prin Sec—Avonelle M Weuve

EXPERIMENTAL COLLEGE
SEE Experiment Number One

EXPERIMENTAL COURSES
(Cross-Disciplinary Studies, School of)
494 ForH 373-3507
Coord—Hyman Berman, 492 ForH
Sec—Alice Kingsley, 494 ForH

EXPERIMENTAL STUDIES IN BUSINESS, CENTER FOR
(Business Administration, School of)
1235 BA 373-4406
Dir—Richard N Cardozo
Sec—Peg Tonneson

EXTENSION CLASSES, DEPT OF
(Continuing Education & Extension)
57 NH 373-3195
Dir—Theodore L

Campbell, 170 WeH 373-3942
Prin Sec—Claire Wilson 373-3926
Asst Dir—John S
Malmborg, 53 NH 373-5578
Prin Sec—Irene Schmidt 373-5777
Adm Asst—Beverly
Sinniger, 180 WeH 373-0115
Bulletin Editor 376-7500
Prin Clk—Mrs Loretta

Lundblad, 54 NH 373-5777
Payroll, 56 NH 373-4871
Prin Acct Clk—Pam Ranta
Registration, A-V Equipment, Class Cards,
Divided Classes, Grade Reports, Room
Scheduling, 52 NH 373-3949
Ofc Supv—Mrs Shirley Williams
Prin Clk—Mrs Vickie Roberts . 373-3930
Special Classes, 180 WeH . . . 373-5166
Prog Dirs—John Archabal, David Ordos
Sr Clk-Typ—Christine Olsen
Veterans Office, 57 NH 373-5777
SEE ALSO Transcripts

EYE BANK, MINNESOTA LIONS
(Ophthalmology, Dept of)
A-684 Mayo (Box 493 Mayo) ... 373-8425
After 5 pm, holidays, weekends . 373-8484

F

FACULTY INFORMATION BULLETIN
(University Relations, Dept of)
S-68 MorH 373-2126
Distribution—Stella Torres
Editor—Joan Friedman 373-7506

FACULTY WOMEN'S CLUB
324 CMU 373-2417
Pres—Mrs Sherwood O Berg, 3261 N
Snelling Ave, StP 55112 . . . 633-1853
Sec—Caroline Brede, 345 FraH . 373-2737
2550 Pierce NE, Mpls 55418 . 789-1277

FAMILY PRACTICE & COMMUNITY HEALTH, DEPT OF
(Medical School)
A-290 Mayo 373-8539
Head—Dr Edward W Ciriacy
Exec Sec—Mrs Lori Shuster
Aff Hosp Sec—
Mrs Sue Pegors 373-8677
Adm—Gary R Peterson 373-8961

Clinic, D-260 Mayo 373-9699
Mgr—James Lawson 373-9659

See Staff Section for:
Prof Vernon E Weckwerth
Clin Prof Herman Drill
Assoc Profs Eldon B Berglund, Robert
Breitenbucher, Vincent R Hunt, John
T Kelly, John B O'Leary, John E Verby

Clin Assoc Prof H Dawes Miller
Asst Profs Donald S Asp, Richard P
Bendel, James L Canine, Frank J
Carthey, Donald M Cassata, Joseph
P Connolly, Louis J Filiatrault, Ray C
Hippchen, Harold R Ireton, John W
McConnell, John A McLeod, Edward
N Nelson, Elof G Nelson, Leon J Nes-
vacil, Charles R Peluso, David R Pres-
ton, Harley J Racer, David L Spencer,
Stuart V Thorson, C Dwight Townes

Clin Asst Profs Robert C Ahlstrom, Ken-
neth Ahola, Werner Amerongen, John
W Anderson, Richard Anderson, Frank
R Arko, Robert F Avant, Ernest Bade,
John Balkins, Patrick Barrett, Charles
J Beck, Alphonso Belsito, Meyer Bel-
zer, Thomas G Birkey, William Black,
Thomas Briggs, Harold Broman,
Glenn B Brown, William B Buege,
Robert E Bundt, William J Carr, Irene
Cass, Leland R Christenson, William
Christian, Michael Danyluk, Edward
Donatelle, Franklin G Drucker, John L
Durkin, Paul Dyrdal, Joseph S Emond
Jr, Carl Erling, David Feigal, Donald
B Frane, Bayard French, LeRoy F
Geis, Gary D Good, Paul T Grimes, D
W Grube, Bruce Gutzmann, Norman
L Hagberg, William G Halverson,
George Haugen, Robert Hegrenes,
Terrance P Henderson, Harris Hin-
deraker, Kenneth Hodges, Douglas J
Holt, John Holten, Murray Hunter,
Dennis Jacobson, William Jefferies,
Alan Johnson, Bradley Johnson, Rob-
ert Kelly, James Knapp, Peter Koontz,
Walter Krafft, Albert Krieser, James
Kvale, John Larson, Roland R Larter,
Richard Lessard, Carl Lundell, Roger
MacDonald, J Anthony Malerich,
Merle Mark, Fred Martin, Eva E Mc-
Kenzie, George Miks, William Miller,
Charles Mishek, George Mitboe, A E
Muller, Timothy Nealy, Delbert Nel-
son, Leo K Nelson, Robert P Nelson,
Ronald J Nelson, David J Nielsen,
Kenneth Nimlos, Joseph L Norquist,
Richard Olson, Eugene C Ott, J J Pat-
tee, Robert L Powers, Leland Rei-
chelt, Fred B Riegel, Lawrence Ring-
hofer, Donald Roach, David Rosen-
baum, Robert Rotenberg, Harry St
Cyr, John Sargent, Martin J Schirber,
Milton Seifert Jr, Richard J Sells,
Odean Severseike, Franklin D Sidell,
R K Simmons, Kathleen K Simo,
James Sipe, George R Smith, John E
Smith, Keith Stolen, Herbert Strait,
Maurice Straus, Robert L Sturges,
John E Sutherland, Leslie Syverson,
Ralph P Tharp II, Cyril R Tiff, James
Trow, Thomas W Votel, Stuart B
Walker, Marwood Wegner, Lloyd
Whitesell, Norman Wigg, Richard
Williams, Donald Wright, Matthew
Yelle, Robert Zemke

FAMILY SOCIAL SCIENCE, DEPT OF
(Home Economics, College of)
111 Hr 373-1578
Head—Richard N Hey, 103 Hr
Sr Sec—Mrs Emma Haugan

Sec—Mrs Penny Bergeson
 Sr Clk-Typ—Kenneth G Wendt
 See Staff Section for:
 Prof Gerhard Neubeck
 Assoc Profs Paul C Rosenblatt, Thomas Walz
 Asst Profs Kathleen M Jeary, James W Maddock
 SEE ALSO Home Management House

FAMILY STUDY CENTER
(Liberal Arts, College of)
 1014 SocSci 373-2607
 Dir—Ira L Reiss 373-0163, 3-2607
 Exec Sec—Mary A Ellingson 373-5281
 Family Problem Solving Research Ofc,
 2122 Riverside Ave, Mpls 55404
 (campus mail) 373-0116
 Inventory of Published Res in Marriage &
 Family Behavior, 1046 SocSci 373-0341
 Dir—Mrs Nancy Dahl
 See Staff Section for:
 Profs Reuben Hill, Arthur Johnson, Ger-
 hard Neubeck
 Assoc Profs Joan Aldous, Irving Tallman

FARM & GROUNDS SUPERINTENDENT
 101 Agr 373-1184
 Farm Machine Shop Fore 373-1434
 SEE General Service & Maintenance Dept

**FEDERAL INTERAGENCY
 SEDIMENTATION PROJECT**
 370 HL 725-2218
 Hydrologist in Charge—John V Skinner
 Res Hydrologist—Joseph P Beverage
 Sec—Mrs Dorothy Person

FEES & BILLING
 Mpls, 1st Fl MorH 373-2150
 StP, 130 CofH 373-1617
 SEE Admissions & Records, Mpls & StP

FIELD AUDITOR, OFFICE OF
 560 AdmServ 373-2122
 SEE Audits, Dept of

FIELD BIOLOGY PROGRAM
(Biological Sciences, College of)
 302 MNH 373-1292, 3-1293
 Chmn—David F Parmelee
 Sr Sec—Marys Madison
 SEE ALSO Cedar Creek Natural History
 Area; Lake Itasca Forestry & Biological
 Station

FIELD STUDIES & SURVEYS, BUREAU OF
(Educational Administration, Div of)
 300 HS(StP) 373-2251
 Dir—Charles H Sederberg
 Asst Dir—Gary Alkire
 Resident Dir, Indian Prog—Will Antell
 Prin Sec—Marie Sorvik

FILMS & EQUIPMENT BOOKING
 100 ShopsB 373-3761
 SEE Audio-Visual Library Services

FINANCE & INSURANCE, DEPT OF
(Business Administration, College of)
 845 BA 373-3579
 Chmn—Paul F Jessup
 Sr Sec—Sally Christian
 See Staff Section for:
 Prof C Arthur Williams Jr
 Assoc Profs Peter Rosko, John C
 Schreiner, Roger B Upson
 Asst Profs C Robert Carlson, Gavin
 Collins

**FINANCE, PLANNING, & OPERATIONS,
 OFFICE OF VICE PRESIDENT FOR**
 301 MorH 373-5940
 V Pres—James F Brinkerhoff
 Sec—Mrs Vivian Anderson
 Asst V Pres & Treasurer—
 Clinton T Johnson, 302 MorH 373-2058
 Asst V Pres, Physical Plan & Dev—
 Hugh G Peacock, 312 MorH 373-2250

Asst V Pres, Support Servs & Opers—
 C Luverne Carlson, 319 MorH 373-3746

Budget Ofcr—
 Chester B Grygar, 314 MorH 373-2066

Sec—Mrs Marjorie Lee
Budget Analyst—
 Otto Palmer, 313 MorH 373-4963

Investments & Cash Mgmt 373-9934
 Dir—Donald P Brown, 107 MorH
 SEE ALSO Bookstores, University; Busi-
 ness Office; Physical Planning; Pur-
 chasing Dept; Support Services & Op-
 erations; Treasurer, Office of

**FIRE-SERVICE INFORMATION, RESEARCH,
 & EDUCATION CENTER**
(Continuing Education & Extension)
 3300 University Ave SE,
 Mpls 55414 (campus mail) ... 373-9992
 Dir—Frank E Oberg
 Asst to Dir—Mrs Antona Richardson

**FLEET MAINTENANCE &
 VEHICLE RENTAL**
(Transportation Services)
 HoIB 373-2777
 Mgr—Glenn H Johnston
 Prin Acct Clk—Mrs Irene Kraft
 Car Pool & Repair Garage

FLIGHT FACILITIES, UNIVERSITY
(Transportation Services)
 2289 County Rd J, Mpls 55432 . 784-1444
 Chief Pilot—R Waldo Anderson

FOOD SCIENCE & NUTRITION, DEPT OF
(Agriculture & Home Economics)
 225 FSI 373-1071
 Head—Elwood F Caldwell, 228 FSI
 Exec Sec—Mrs Edith L Balthazor
 Food Chemistry Lab, 101 FSI ... 373-1430
 Food Microbiology Lab, 211 FSI 373-1427
 Food Processing Lab, 176 FSI . 373-1426
 Food Products Extension,
 147-148 FSI 373-1075, 3-1082
 Food Research Lab, 255 McNH 373-1765
 Hospitality & Food Serv Mgmt . 373-1428
 Ext Spec—Robert P Olson, 139 DinC
 Nutrition, 236 McNH 373-1195
 Nutrition Res Lab, 244 McNH ... 373-1540
 Salesroom, 1 FSI 373-1071
 See Staff Section for:
 Profs C E Allen, Francis F Busta, Mar-
 garet D Doyle, Joan Gordon, Charles
 V Morr, Howard A Morris, Lura M
 Morse, Elmer L Thomas, Edmund A
 Zottola
 Assoc Profs Paul B Addis, William M
 Breene, Patrick V Hegarty, Theodore
 P Labuza, Vernal S Packard Jr, Pa-
 tricia B Swan
 Asst Profs Eugenia Davis, Richard J
 Epley, Larry L McKay, Louise M Mul-
 lan, Gary A Reineccius, John R Rose-
 nau, Sita R Tatini, David R Thomp-
 son, Esther Trammell, Dorothy G Ver-
 straete
 Res Assoc Harikishan Thota

FOOD SERVICES
(Support Services & Operations)
 411 MorH 373-5995
 Dir—Robert E Ledder
 Sec—JoAnne Charipar
 SEE ALSO Blegen Hall Cafeteria; Coffman
 Memorial Union Food Serv; Dining Ctr;
 Food Stores; Milk & Cream Dept; Shev-
 lin Hall Cafeteria; Special Events Servs;
 Vending Servs

FOOD STORES
(Food Services)
 FStor 373-2637
 Mgr—Glenn Pearson
 Office—Kathy Boos

FOODS
 225 FSI 373-1071
 SEE Food Science & Nutrition, Dept of

FOREIGN LANGUAGES
 SEE individual departmental listings
 SEE Languages

FOREIGN STUDENT ADVISER
 717 E River Rd 373-4094
 SEE International Student Adviser

FOREST BIOLOGY, DEPT OF
(Forestry, College of)
 301g GH 373-0840
 Head—Arnett C Mace Jr
 See Staff Section for:
 Profs Egolfs Bakuzis, Henry L Hansen,
 Edward Sucoff
 Assoc Profs Harold Scholten, John Tap-
 peiner
 Asst Prof Carl A Mohn
 Res Assoc Vilis Kurmis

**FOREST ECONOMICS, WILDLIFE
 HABITAT, RANGE, & RECREATION
 RESEARCH, DIV OF**
 NCFor 645-0841
 SEE North Central Forest Experiment Stn

FOREST PRODUCTS, DEPT OF
(Forestry, College of)
 208 FP 373-1203
 Head—John G Haygreen 373-1205
 Sr Sec—Mrs Emily Sundeen ... 373-1203
 See Staff Section for:
 Prof Ralph Hossfeld
 Assoc Profs Robert Erickson, Roland
 Gertjeansen, Robert Thompson

**FOREST PRODUCTS UTILIZATION &
 MARKETING, ENGINEERING, &
 GENETICS RESEARCH, DIVISION OF**
 NCFor 645-0841
 SEE North Central Forest Experiment Stn

**FOREST RESOURCES DEVELOPMENT,
 DEPT OF**
(Forestry, College of)
 105 GH 373-0833
 Head—Frank D Irving
 See Staff Section for:
 Profs Lawrence Merriam, Merle Meyer
 Assoc Profs Douglas Gerrard, Hans
 Gregersen, Alvin Hallgren
 Asst Profs Timothy Knopp, Joseph
 Ulliman

FORESTRY, COLLEGE OF
(Agriculture, Institute of)
 Adm Offices, 110 GH 373-0825
 Dean—F H Kaufert 373-0826
 Assoc Dean—R A Skok 373-0836
 Dir, Undergrad Progs—
 K E Winsness 373-0842
 Sr Exec Sec—Mrs Iva Manley . 373-0826
 Prin Sec—Mrs Marilyn Workman 373-0825
 SEE ALSO Cloquet Forestry Ctr; Forest
 Biology; Forest Products; Forest Re-
 sources Development; Forestry Exten-
 sion; Forestry Library

FORESTRY EXTENSION
(Forestry & Agricultural Extension Serv)
 102 GH 373-0720
 Ext Foresters—William Miles,
 Marvin Smith
 Sr Clk-Typ—Mrs Mary A Hellman
 Forestry info 373-0827
 See Staff Section for:
 Assoc Prof Lewis Hendricks

FORESTRY LIBRARY
(Library, StP)
 Libn—Mrs Jean Albrecht,
 203 GH 373-1407

**FOUNDATION, UNIVERSITY OF
 MINNESOTA**
 107 WaLib 373-9934
 SEE University of Minnesota Foundation

FOUNDATIONS OF EDUCATION

203 Bu 373-2286
SEE History & Philosophy of Education

FRATERNITIES

SEE Student Organization listing at end of this section

FRATERNITY PURCHASING ASSOCIATION

334 WaLib 373-3865
Mgr—Mrs Janet Robison
Auditor—Steven L Miller

FRENCH & ITALIAN, DEPT OF

(*Liberal Arts, College of*)
200 FolH 373-5202
Chmn—Peter H Robinson, 200a FolH
Prin Sec—Juanita Halleckson, 200b FolH
Sr Clk-Typ—Chris Todd
Beginning French, 227 FolH 373-5873
Coord—R L Chastain
College of Ed Adv, 204½ FolH 373-2533
Adv—F R P Akehurst
Grad Studies, 225 FolH 373-2530
Coord—Armand Renaud
TA's Rooms, 220 ShAn 376-7524
225 ShAn 373-0194
226 FolH 373-5874
Undergrad Studies, 102 KlaCt 373-5567
Coord—Thomas O'Donnell

See Staff Section for:

Profs Peter Lock, Arshi Pipa, Joseph Waldauer
Assoc Prof Lawrence Mantini
Asst Profs George Bauer, Harry Baxter, Ronald L Chastain, Tom Conley, Henry Kalb, Margaret Mack, Marilyn Schneider, Eileen Sivert

FRONTIER HALL (Men's Residence)

(*Housing Office*)
FronH 373-6333
Head Resident-Dir—
Randall Sukovich 373-2740
Office & Sec—Audrey Swanson 373-2741
Housekeeper—Marion Ring 373-5048
Maintenance—Tom Simon 373-5102
Night Manager 373-2741

G**GAMMA DELTA**

1101 University Ave SE 331-1102
SEE University Lutheran Chapel

GAMMA IRRADIATION FACILITY

(*Chemical Engineering & Materials Sci*)
65 ChE 373-2311

GAMMA SIGMA SIGMA

(*National Serv Sorority*)
11 TNM 373-2442
Pres—Jill Collins

GENERAL ARTS, DIV OF

(*General College*)
104b NH 373-3704
Head—Louis T Safer

See Staff Section for:

Assoc Profs Jerome E Gates, Margaret J MacInnes
Asst Prof Charles E Sigmund

GENERAL CHEMISTRY PROGRAM

208, 209, 211 SmithH 373-2350
SEE Chemistry, Dept of

GENERAL COLLEGE

(*Academic Administration*)
106 NH 373-4104
Dean—A L Vaughan
Assoc Dean—Frank T Benson
Asst to Dean—Dewain O Long
Coord, Occupational Programs & Placement—Mrs Barbara Killen

Coord, Research—David L Giese

Exec Sec—Katherine Reik
Prin Sec—Mrs Marcia Erickson
Sr Acct Clk—Barbara R Stephens
SEE ALSO Business Studies; Dental Assisting; General Arts; HELP Ctr, Consolidated; Literature, Communication, & Philosophy; Natural Science & Mathematics; Psychology & Family Studies; Social Studies; Student Personnel Services; Upward Bound Project

GENERAL COLLEGE, CONTINUING EDUCATION IN

(*Continuing Education & Extension*)
106 NH 373-4104
Dir—Dewain O Long

GENERAL EXTENSION DIVISION

150 WeH 373-3900
SEE Continuing Education & Extension

GENERAL MEMORIAL FUND

107 WaLib 373-9934
SEE Development, Office of Director of

GENERAL SERVICE & MAINTENANCE DEPT

(*Agriculture, Institute of*)
101 Agr 373-1184
Farm & Grounds Supt—Morris A Mitteness
Landscape Maint Supt—Elmer A Frobom
Sr Acct Clk—Olive Anderson
Farm Machine Shop Fore—
Durward Peterson 373-1434

GENERAL STOREHOUSE

(*Purchasing Dept*)
GenStor 373-3604
Mgr—George J Taylor
Asst Mgr—Leland M Pearson
Order Desk 373-3604
Receiving Rm Dock 373-3633, 3-3634
Supv—Robert R Russell

GENETICS & CELL BIOLOGY, DEPT OF

(*Biological Sciences, College of*)
250 BioSci 373-0966
Head—Frederick Forro Jr
Prin Sec—Sheri Hodgson
Sr Clk-Typs—Jane Aspaas, Kathleen Ebling

See Staff Section for:

Regents Prof Ralph E Comstock
Profs V Elving Anderson, Franklin D Enfield, Sheldon C Reed, Murray D Rosenberg, Irwin Rubenstein, Leon A Snyder, Val W Woodward
Assoc Profs William P Cunningham, David P Fan, Daniel L Hartl, Robert K Herman, Alan B Hooper, D Peter Snustad

Asst Profs Carol S Deppe, Florence K Gleason, John R Sheppard

SEE ALSO Dight Institute for Human Genetics

GENETICS, HUMAN & ORAL

(*Dentistry, School of*)
429 Owre 373-5006
Chmn—Dr Carl J Witkop
Biometrics, 448 Owre 373-5736
Cytogenetics, 444 Owre 373-5514
Medical Genetics, 424 Owre 373-4999
Speech Pathology, 448 Owre 373-5736
Chief Lab Tech—Judy Thies 373-5472

See Staff Section for:

Prof Burton Shapiro
Assoc Profs Jaroslav Cervenka, Kathleen Keenan
Asst Prof Karlind T Moller

GEOGRAPHY, DEPT OF

(*Liberal Arts, College of*)
414 SocSci 373-2661
Chmn—
Ward J Barrett, 414b SocSci 373-2662
Exec Sec—Mrs Arlette Lindbergh

Sr Sec—Margaret Rasmussen
Sr Clk-Typ—Elizabeth Hallowell
Annals of Assn of Amer Geographers,
Rm 205, 2122 Riverside Ave S,
Mpls 55404 373-0273
Ralph H Brown Rm, 448 SocSci
Cartography Lab, 460 BlegH 373-4852
Sr Cartographer—Mrs Patricia Burwell
Research Room, 536 SocSci 376-7020
Tchg Assts, 444 SocSci 373-4581
560 SocSci 373-5862

See Staff Section for:

Profs John R Borchert, John F Hart, Mei-Ling Hsu, Fred E Lukermann, Eugene C Mather, Philip W Porter (on leave), Joseph E Schwartzberg (on leave), Yi-Fu Tuan, John W Webb
Assoc Profs Ronald F Abler, John S Adams, Russell B Adams, Dwight A Brown, John G Rice, Richard H Skaggs

Asst Profs Bonnie Barton, Anthony R deSouza, Stuart R Loomis, Earl P Scott, Roderick H Squires

SEE ALSO Map Division; South Asia Historical Atlas Project

GEOLOGY & GEOPHYSICS, DEPT OF

(*Earth Sciences, School of*)
106 PillsH 373-4136
Head—V Rama Murthy 373-4137
Prin Sec—Nancy Skinkle 373-4136
Prin Acct Clk—
Donna Wolner, 108 PillsH 373-4571
Electron Microprobe Lab,
19 PillsH 373-5120
Geophysics Lab, 211a PillsH 373-7800
Grad Studies, 2d PillsH 373-5678
Dir—H O Pfannkuch
Isotope-Geochem Lab, 2g PillsH 373-2076
Lunar Sample Analysis Lab—V Rama
Murthy, 406-410 SpSci 373-7905
Machine Shop, 10 PillsH 373-4568
Sr Lab Mach—Stanley Duff
Paleontological Collections—
Donald Wallace, 30 PillsH 373-3374
Stereoscaning Microscope—
F M Swain, 550 SpSci 373-9816
Undergrad Studies, 104b PillsH
Dir—Clement G Chase 373-5070
Sr Sec—Gayle Warner 373-4047
Winchell Library, 204 PillsH 373-4052
Libn—Sue Alexander

See Staff Section for:

Profs Strathmore R Cooke, Harold M Mooney, Joseph Shapiro, Paul K Sims, Robert E Sloan, Herbert E Wright Jr, Tibor Zoltai
Assoc Profs Subir K Banerjee, H T Hall, Roger L Hooke, Walter E Parham, George R Rapp Jr, F J Sawkins, Paul W Weiblen

Asst Profs John Bradbury, Peter J Hudleston, William R Normark, James Stout

SEE ALSO Oceanography

GEOLOGY LIBRARY

(*Library, Mpls*)
Libn—Sue Alexander, 204 PillsH 373-4052

GERMAN DEPT

(*Liberal Arts, College of*)
219 FolH 373-2624
Chmn—Wolfgang F Taraba 373-2625
Prin Sec—Mrs Gerda M Subak 373-4497
Instructors Rms, 106 FolH 373-2582
303a FolH 376-7688
176 KlaCt 373-5792
TA's Rm, 213 FolH 373-4498

See Staff Section for:

Profs Evelyn S Firchow, Frank D Hirschbach, Edwin F Menze, Herman Ram-

ras, Gerhard H Weiss, Cecil Wood, Frank H Wood
 Assoc Prof Leonard L Duroche (on leave)
 Asst Profs Gary L Alley, Martha Formanek, Thomas Plummer, Ray Wakefield

GIFT RECORDS
(Development, Office of Director of)
 259a Adm Serv 373-1970
 Sr Acct—Earl W Hendricks
 Dir, Dev Servs—Kenneth G Baltes
 Ofc Supv—Lynn St John
 Sr Sec—Kathleen S Stout

GIFTS TO UNIVERSITY
 107 WaLib 373-9934
 SEE University of Minnesota Foundation

GLASS TECHNOLOGY SERVICE
(Glassblowing)
(Technical Services)
 S-146 Kolth 373-3370
 Mgr—Marvin W Dynes
 Sec—Elinor Fischer

GOLF COURSES
(Athletics, Dept of Intercollegiate)
 Main Course (18-hole), Larpenteur
 Ave W & Fulham, StP 55113 .. 373-1645
 Short Course (9-hole), Larpenteur
 Ave W & Cleveland, StP 55113 373-1646
 Toolhouse, 2096 W Roselawn
 Ave, StP 55113 373-1647

GRADUATE SCHOOL
(Academic Administration)
 316 JohH 373-2952
 Dean—May Brodbeck, 321 JohH 373-2966
 Assoc Dean—Francis M Boddy .373-4179
 Sr Sec—Joyce Lee
 Assoc Dean—
 Warren E Ibele, 327 JohH 373-9817
 Sec—Mrs Mary Conroy
 Asst Dean—
 Andrew J Hein, 306 JohH 373-2973
 Asst to Dean—
 Beverly Miller, 333 JohH 373-5530
 Prin Exec Sec—Mrs Shirley
 McDonald, 333 JohH 373-2829
 Acctg & Budgets, 307 JohH 373-7924
 Acct Clk Supv—Mrs Hertha Jorgensen
 Sr Acct Clk—Mrs Donna Alexon
 Admissions, 306 JohH 373-2973
 Assts to Dean—Andrew Lucas, Mrs Lois
 Newstrand, Mrs Mary Rockne, Richard Weeks
 Prin Sec—Cecelia Adams
 Prospective Student Files ... 373-5817
 Prin Clk—Shirley Olson, 310 JohH
 Edit Ofc, Grad Course Files ... 373-3848
 Edit Asst—Mrs Jenine Mayer, 313 JohH
 Fellowship Ofc, 309 JohH 373-2833
 Dir—E W McDiarmid
 Exec Sec—Mrs Arline Peterson
 Files & Records, 322 JohH 373-2953
 Prin Clk—Dianne Olson
 Grad Faculty Files & Course
 Requests, 331 JohH 376-7368
 Info Rep—Mrs Jeannette Lazan
 Grad School Research Ctr,
 303 JohH 373-3001
 SEE separate listing
 Policy & Review Cmtees 373-7927
 Prin Sec—Mrs Taewon Rno, 329 JohH
 Registration & Prog Info 373-7912
 Prin Clk—Mrs LaVerne Wagner,
 316 JohH
 Commencement, Thesis Info,
 Med Exam Sched 373-5129
 Sr Sec—Barbara Hamilton
 Registration, PhD Exam Sched 373-4584
 Sr Clk-Typ—Mrs Jean Commerford

Unit Cmtee Info, Student Progs,
 Petitions, Thesis Registration,
 Languages 373-2832
 Sr Clk-Typ—Mrs Deborah Burkett
 Sponsored Programs, Ofc of,
 4th Fl JohH 373-3001
 SEE separate listing
 Statistics, Quarterly Progress
 Reports, 322c JohH 373-5128
 Statistician—Ruth Chovancek
 SEE ALSO Environmental Health Research
 & Training Ctr; Hormel Institute; Mayo
 Graduate School of Medicine; Water
 Resources Research Ctr; Duluth—
 Graduate School

GRADUATE SCHOOL RESEARCH CENTER
(Graduate School)
 303 JohH 373-3001
 Assoc Dean & Dir—
 Luther J Pickrel 376-7614
 Research Staff—
 James D Campbell 376-7355
 Stanley C Johnson 376-7357
 Mrs Winifred A Schumi 376-3036
 George Winter 376-7616
 Exec Sec—Mrs Mary Cybyske .. 376-7544
 Budget—Mrs Judith Krzyzek .. 376-7619
 SEE ALSO Sponsored Programs, Ofc of

GRADUATION
 SEE Commencement

GRAPHIC DESIGN DEPT
(Printing & Graphic Arts)
 118 P&G 373-5799
 Art Dir—Richard Smith
GRAPHICS PRODUCTION
 24 ShopsB 373-5848
 SEE Media Resources

GREENHOUSES
 Agronomy 373-1344
 Botany, Mpls 373-2233
 StP 376-3054
 Horticultural Science 373-1660
 Pharmacy 373-4502
 Plant Pathology 373-1344

H

HATCHERY
(Animal Science, Dept of)
 Herdsman—Arthur W Sachs,
 1 PetH 373-1481

HEALTH CARE PSYCHOLOGY, DIV OF
(Psychiatry, Dept of)
 C-605 Mayo 373-1906
 Dir—Robert D Wirt 373-1910
 Sec—Mrs Darleen Kenyon 373-1906
 Grad Student Rm, C-693 Mayo .373-8870
 Psych Lab & Clinic, C-696 Mayo .373-1902
 Psychometric Staff, C-696 Mayo .373-1903
 See Staff Section for:
 Regents Prof Paul E Meehl
 Profs John Brantner, Peter Briggs,
 James Butcher, Norman Garmezy,
 Harold Gilberstadt, Irving Gottesman,
 A Jack Hafner, Gordon Heistad,
 David Lykken, Manfred Meier, Wentworth
 Quast, Alan Roberts, William
 Schofield, Auke Tellegen, Travis
 Thompson, Harold Williams
 Clin Profs Hermand Buegel, Daniel
 Weiner
 Prof Emer Starke R Hathaway
 Assoc Profs Gary Athelstan, Thomas
 Kiresuk, Gayle Lumry, Roy Pickens,
 Pearl Rosenberg, Roberta Simmons,
 Lloyd Sines, Donald Stieper

Clin Assoc Profs Robert Harlow, Sherman Nelson, Roland Peek, Samuel Scher
 Asst Profs Donald W Backus, Dean E Beaulieu, Gordon Braatz, Nancy Crewe, Edward Ells, Seymour Gross, Ada G Hegion, David A Heiberg, Charles Imm, Harold Ireton, Willard Kehrberg, James Kincannon, Robert Lushene, James Maddock, Garland Meadows, Sue Petzel, Phyllis Reynolds, James Roff, John Sineps, Marcia Smith, L Alan Sroufe, Zigfrids Stelmachers, Robert Thomas
 Clin Asst Profs Lorna M Anderson, Adrienne Barnwell, Patricia Good, Kenneth Hampton, Leo Hanvik, Jeffrey Kassel, Mary A Mattoon, Mary L Maxwell, Warren Shaffer, Alice Wagstaff, Jon Weinberg, Marlin Wiemer

HEALTH CARE SYSTEMS RESEARCH & DEVELOPMENT
(Health Sciences)
 B-313 Mayo 373-8955
 Coord—John H Westerman
 Sec—Shirley Sudduth

HEALTH ECOLOGY, DIV OF
(Dentistry, School of)
 116 MlrDH 373-7717
 Chmn—Dr Lawrence H Meskin .373-4587
 Assoc Chmn—
 Dr Leslie V Martens 373-4540
 Sr Sec—Marcia Ochs 373-7717
 See Staff Section for:
 Assoc Profs Lester Block, David O Born, John G Geier
 Asst Profs Jerry Jones, George Gluck, Michael Loupe, Heidemarie Pantke, John Proshok, Joanna Samuels, Quentin T Smith, P Jean Woodbury

HEALTH EDUCATION
(Public Health, School of)
 1215 Mayo 373-8106
 Dir—Norman A Craig 373-8108
 Sr Sec—Marion Griffin
 See Staff Section for:
 Prof Helen M Slocum
 Asst Profs Edward W Dvorak, Robert L Veninga

HEALTH SCIENCES, OFFICE OF VICE PRESIDENT FOR
 Office, 432 MorH 373-7610
 V Pres—Dr Lyle A French
 Asst V Pres—David R Preston
 Asst to V Pres—David C Berg
 Res Spec—Mrs Karen C Levin
 Sec to V Pres—Mrs Charlene Thoemke
 Prin Acct Clk—Mrs Mary L Weiss
 Office, A-306 Mayo 373-7615
 V Pres—Dr Lyle A French
 Asst V Pres—David R Preston
 Prin Sec—Katherine Mackay
 SEE ALSO Allied Health Professions; Community-University Health Care Ctr; Dentistry; Drug Information & Education Prog; Health Care Systems Research & Development; Health Sciences Affiliations; Health Sciences Continuing Education; Health Sciences Minority Progs; Health Sciences Planning; Health Sciences Student Affairs; Medical School; Mortuary Science; Northlands Regional Medical Program; Nursing; Pharmacy; Public Health; University of Minnesota Hospitals

HEALTH SCIENCES AFFILIATIONS
(Health Sciences)
 B-524 Mayo 373-8795
 Asst V Pres—Dr Joseph A Resch
 Exec Sec—Mrs Karen Leonard .373-8746

HEALTH SCIENCES ARCHITECTS & ENGINEERS

113 Hubbard Bldg (campus mail) or
2675 Univ Ave, StP 55114 . . . 646-8875

HEALTH SCIENCES CENTER

Minneapolis 373-8484
SEE University of Minnesota Hospitals

HEALTH SCIENCES COMPUTER CENTER
(Laboratory Med & U Computer Servs)

362 VFWCRC (Box 511 Mayo) . . . 373-5613
Dir—Eugene Ackerman 373-5616
Asst Dir—Bruce A Boraas 373-7714
Asst Dir—Michael W Diffley 373-0326
Asst Dir—Laël Gatewood 373-0325
Adm Ofcr—James C Nelson 373-5681
Prin Sec—Margie Henry 373-5617
Sr Acct Clk—Elaine Anderson 373-5615
Computer Room 373-3071
See Staff Section for:

Prof Eugene A Johnson
Assoc Prof Richard Moore
Clin Assoc Profs Ivan Fahs, John Rose-
vear

Asst Prof Prithwis Das Gupta

HEALTH SCIENCES CONTINUING EDUCATION

(Health Sciences & Continuing Education
& Extension)

7208 PoH 373-8973
Coord—William J Hodapp
Prin Sec—Mary E Kendall
SEE ALSO Drug Information & Education

HEALTH SCIENCES INFORMATION OFFICE

(University Relations)
4020a PoH 373-5830
Health Sciences Writer—Robert H Lee

HEALTH SCIENCES MINORITY PROGRAMS

(Health Sciences)
432 MorH 373-7610
Coord—Barbara Uppgren

HEALTH SCIENCES PLANNING

(Health Sciences)
4104 PoH 373-8981
Coord—Paul J Maupin
Prin Clk-Typ—Mrs Jeri Benedict

HEALTH SCIENCES STUDENT AFFAIRS

(Health Sciences)
3330 PoH 373-8969
Coord—Mrs Susan Rader
Riverview Garage, E of DiehlH . . . 376-7120

HEALTH SERVICE (Mpls)

(Student Affairs)
Information 373-3141
Allergy 373-3770
Appointments, Specialist 373-3739
Business Office 373-3138
Cashier 373-3780
Clinic (Outpatient) & Info 373-3141
Dental Dept 373-4048
Dietitian 373-3772
Environmental Health & Safety . . . 373-3167
SEE separate listing
Eye Dept 373-3756
Faculty-Employee Health
Service Plan 373-3780
Health Education 373-3138
Housekeeping 373-3783
Immunization Center 373-3763
Laboratory 373-3757
Maintenance 373-3749
Medical Record Librarian 373-3744
Mental Health 373-4022
Nurses Station 373-3775
Nursing Supv 373-3742
Periodic Health Dept 373-4017
Pharmacy 373-3777
Public Health Nurse 373-4031

Receiving 373-3771
Small Lobby, Outpatient Clinic . . . 373-4031
Social Worker 373-4031
Special Clinics, W Lobby HS 373-4004
Staff Physical Exams 373-3763
Student Blue Cross-Blue Shield . . . 373-3768
Student Medical Records 373-3141
Student Physical Exams 373-4017
U Health Serv Hospital,
5th Fl HS 376-7450
X Ray 373-3755
Dir—Paul Rupprecht 373-3950
Assoc Dir, Med—
Dr W R Anderson 373-3951
Asst Dir, Med—Dr R Hallin 373-3752
Asst Dir, Info & Ed—
Edward Dvorak 373-3138
SEE ALSO Health Service (StP)

HEALTH SERVICE (StP)

(Health Service, Mpls)
Dr Philip Hursh, HS-StP 373-0960

HELP CENTER, CONSOLIDATED

(General College)
331-17th Ave SE,
Mpls 55414 (campus mail) . . . 373-0120
Dir—Fred M Amram
Prin Sec—Mary L Holmlund
Sr Clk-Typs—Darlene Askew, Lesley Hoel
See Staff Section for:

Counselors Louis Bellamy, Barry Black-
hawk, Nancy Brennan, Ronnellee Cou-
sin, Michael Dotson, Caroline Elsen-
peter, Daniel Helteline, Jean Montzka,
Beverly Stewart, Joseph Valentinetti

HERBARIUM

(Botany, Dept of)
Herbarium 373-2218

HIGH SCHOOL LIBRARY

326 MUHi 378-1824
SEE Marshall-University High School Lib

HIGHER EDUCATION

(History & Philosophy of Education)
Chmn—Ruth E Eckert, 226 Bu . . . 373-2255

HILLEL FOUNDATION, B'NAI B'RITH

1521 University Ave SE 336-9651
SEE B'nai B'rith Hillel Foundation

HISTORY, DEPT OF

(Liberal Arts, College of)
614 SocSci 373-2705
Chmn—Clarke A Chambers,
614a SocSci 373-2706
Asst Chmn—John R Howe Jr,
614b SocSci 373-2704
Sr Sec—
Mrs Gretchen Asmussen 373-2705
Secs—Katherine A Cooper, Diane P Frid-
ley, Linda L Kaiser
Guy Stanton Ford Memorial Library,
710 SocSci
Grad Studies, 633 SocSci 373-2703
Dir—Kinley J Brauer
Sr Sec—Suzanne M Cave
Undergrad Studies, 668 SocSci . . . 373-5844
Dir—David O Kieft
See Staff Section for:
Regents Prof Tom B Jones
Profs Joseph L Altholz, Paul W Bam-
ford, Hyman Berman, Stanford E
Lehmborg, Rodney C Loehr, Paul L
Murphy, David W Noble, Otto P
Pflanze, Theofanis G Stavrou, Romeyn
Taylor, Rudolph J Vecoli
Assoc Profs Bernard S Bachrach, Peter
N Carroll (on leave), George D Green,
Allen F Isaacman, David Kopf, Byron
K Marshall, John Modell, John K Mun-
holland, Stuart Schwartz, Allan H
Speare, John A Thayer, James D Tracy
(on leave), William E Wright

Asst Profs Roger Buffalohead, Edward
L Farmer, Lansine Kaba, Thomas Kel-
ly, Peyton McCrary, Thomas Noonan,
Carla R Phillips, Richard L Rudolph,
Joel Samaha

SEE ALSO Immigration Studies; Interna-
tional Medieval Bibliography; Social
Welfare History Archives; Student Proj-
ect for Amity Among Nations

HISTORY & PHILOSOPHY OF EDUCATION, DEPT OF

(Education, College of)
203 Bu 373-9899
Chmn—Robert H Beck 373-2286
Sr Sec—Deborah Vigness

See Staff Section for:
Prof Ayers Bagley
Visit Profs Patricia Mullen, Doris Wilkin-
son
Assoc Profs Shirley M Clark, Arthur M
Harkins

Asst Prof John C Weidman
SEE ALSO Higher Education
HISTORY OF MEDICINE, DEPT OF
(Medical School)

510 DiehlH 373-5946
Chmn—Leonard G Wilson
Sr Sec—Mrs Helen W Mammen

HOME ECONOMICS, COLLEGE OF

(Agriculture, Institute of)
212 McNH 373-0933
Actg Dean—Keith N McFarland . . . 373-0932
Assoc Dean—Roxana R Ford 373-0935
Dir, Stu Pers—Ralph E Miller . . . 373-0938
Sr Exec Sec—

Mrs Grace Wahlert 373-0939
Prin Clk—Mrs Evalyn Iverson 373-0933
Sr Acct Clk—Mrs Viona Tolaas . . . 373-1548
Elec Tech—Leo Perry 373-1670

See Staff Section for:
Prof Marjorie M Brown
Assoc Prof Natalie Gallagher
Asst Prof Marie Christenson
SEE ALSO Design; Family Social Science;
Food Science & Nutrition; Textiles &
Clothing

HOME ECONOMICS EDUCATION, DEPT OF

(Vocational & Technical Education)
109 McNH 373-1530
Actg Chmn—

Roxana R Ford, 200 McNH . . . 373-0935
Adm Assoc—
Barbara Conklin, 107 McNH . . . 373-1764
Sr Sec—Kay Gunderson,
109 McNH 373-1530

See Staff Section for:
Profs Marjorie B Brown, Emma B White-
ford
Asst Profs Betty A Burkland, Ardell H
Wantoch

HOME MANAGEMENT HOUSE

(Family Social Science, Dept of)
Mildred Weigley House,
1316 Cleveland N, StP 55108 . . . 644-1772

HORMEL INSTITUTE

(Graduate School)
801-16th Ave NE,
Austin 55912 (507) 433-8804
Dir—Walter O Lundberg
Asst Dir—Hermann Schlenk
Asst to Dir—W E Dallenbach
Prin Sec—Mrs Karen Bloom
Sr Secs—Mrs Donna Patten,
Mrs Marion Peterson
Mgr, PIGmeePIG Proj—J Hobart Belknap
See Staff Section for:
Profs J R Chipault, Ralph T Holman,
Howard M Jenkin, Orville S Privett

Assoc Profs W J Baumann, Eldon G Hill,
Harald H Schmid
Asst Prof Eugene M Stearns

HORTICULTURAL RESEARCH CENTER

(Horticultural Science, Dept of)

Excelsior 55331 474-9440

Supv—H M Pellett

Sr Clk-Typ—Mrs Joane Schultz

HORTICULTURAL SCIENCE, DEPT OF

(Agriculture, College of)

Office, 305 HortS 373-1026

Head—Andrew A Duncan 373-1028

Exec Sec—Mrs Norma Lindhart

Sr Acct Clk—

Mrs Neoma Bakke 373-1029

Sr Secs—Mrs Genevieve Cragg,
Mrs Nancy Lou

Food Processing Lab, 369 HortS 373-1561

Mrs Shirley T Munson

Garden, lawn, ornamental & plant

info, 155 HortS 373-1747

Ext Horticulturists—C Gustav Hard,
Leonard B Hertz, Mrs Jane P McKin-

non, O Clinton Turnquist, Harold F

Wilkins

Sr Sec—Mrs Judy Hartwig ... 373-1749

Greenhouse, HrG 373-1600

Sr Exp Plot Supv—Norman Polzin

Landscape Design Lab,

405 HortS 373-1248

Plant Hardiness Lab, 286 HortS 373-1024

Sec—Mrs Avis Kunkel

Sr Elec Tech—James Heinen 373-1086

See Staff Section for:

Profs David W Davis, Arvo Kallio, Flor-

ian I Lauer, Robert E Nylund, Leon C

Snyder, Eduard J Stadelmann, Con-

rad J Weiser, Donald B White, Rich-

ard E Widmer

Assoc Profs Peter D Ascher, Pen H Li,

Robert Mullin, Harold M Pellett, Paul

E Read, Cecil Stushnoff

Asst Profs Mark L Brenner, Sharon L

Desborough, Richard H Forsyth,

James J Kuska

SEE ALSO Horticultural Research Ctr;

Horticulture Ctr, Duluth; Landscape Ar-

boratum; Minnesota State Horticultural

Society; Sand Plain Experimental Field

HORTICULTURE CENTER, DULUTH

(Horticultural Science, Dept of)

3755 Jean Duluth Rd,

Duluth 55804 (218) 525-4357

Area Horticultrst & Ext Spec—Arvo Kallio

Exp Plot Supv—George Rader

Sec—Mrs Patricia A Engelke

HOSPITAL & HEALTH CARE

ADMINISTRATION

(Public Health, School of)

1260 Mayo 373-8052

Dir—Bright M Dornblaser

Assoc Dir—John M Phin

Prin Sec—Yvonne Sabelkoul

See Staff Section for:

Profs Theodor J Litman, James W

Stephan, Vernon E Weckwerth

Assoc Prof John H Westerman

Asst Profs Janet G Brodahl, George K

Gordon, Ruth P Stryker

HOSPITAL & HEALTH CARE

EDUCATION, CONTINUING

(Public Health, School of)

6300 PoH 373-9661

Coord—Vernon E Weckwerth

Assoc Coord—William W Metcalfe

Proj Coord—Victoria Wahlberg

Prin Sec—Mabel H Erickson

Secs—Geraldine A Daigle, Shirley J Runck

HOSPITAL DENTISTRY

(Dentistry, School of)

4020b PoH 373-8181

Dir—Dr Daniel E Waite

See Staff Section for:

Assoc Prof Richard G Ogle

Asst Profs James L Baker, Joyce Le-

Febvre

HOSPITALIZATION & MEDICAL-

SURGICAL GROUP

(Insurance & Retirement, Dept of)

30 JohH 373-2115

HOSPITALS, UNIVERSITY OF MINNESOTA

Information 373-8484

SEE University of Minnesota Hospitals

HOUSEHOLD EQUIPMENT, DIV OF

111 Hr 373-1578

SEE Family Social Science

HOUSING OFFICE (Mpls)

(Student Affrs & Support Servs & Opers)

312-15th Ave SE,

Mpls 55414 (campus mail) ... 373-7542

Dir—James D Condie

Exec Sec—Mrs Linda Tenquist

Coord, Adm—Charles Lawrence

Coord, Facilities—Joseph Matusovic

Coord, Student-Staff Dev—Betty Roe

Sr Sec—Mary B Woytassek

Sec—Roberta Anderson

Faculty & Staff Housing Info ... 373-7542

Pillsbury Ct & University Grove

Off-Campus Housing Ofc ... 373-4184

Coord—Margaret N Space ... 373-3820

Sr Clk-Typ—Cynthia Stary ... 373-4184

Residence Hall Directors:

BaH—Diane Beaudette 373-1393

CenH—Ralph Rickgarn 373-2289

ComH—Mary Watson 373-2453

FronH—Randall Sukovich ... 373-2740

MdbH—David Anderson 373-9822

PiH—Rodney Nelson 373-3399

SaH—E Bebes Starks 373-3434

TerH—Gary Gardner 373-3567

See Staff Section for:

Counselors Raymond Hathaway, Shirley

Herrick, Susan Pilarski, David Raymond

SEE ALSO Housing Ofc (StP); Housing

Ofc (WB)

HOUSING OFFICE (SIP)

(Housing Office, Mpls)

Ofc Stu Affrs, 190 CofH 373-0822

Ofc Supv & Couns—Mrs Ernsta Olson

Sr Clk-Typ—Mrs Barbara Rucks

HOUSING OFFICE (WB)

(Housing Office, Mpls)

1818-4th St S,

Mpls 55404 (campus mail) ... 373-0270

Ofc Supv & Couns—Samuel Jurkovic Jr

Sr Clk—Mrs Flossie Taylor ... 373-0271

HUMAN & ORAL GENETICS

429 Owre 373-5006

SEE Genetics, Human & Oral

HUMAN GENETICS, DIGHT

INSTITUTE FOR

8 Bo 373-3792

SEE Dight Institute for Human Genetics

HUMAN LEARNING,

CTR FOR RESEARCH IN

(Psychology, Dept of)

205 Elth 373-5302

Dir, Research—James J Jenkins

Exec Ofcr—Russell W Burris ... 373-5352

Exec Sec—Kathleen Casey ... 373-5302

Sr Clk-Typ—Nancy Silvis 373-5302

HUMANITIES PROGRAM

(Liberal Arts, College of)

314 ForH 373-3516

Dir—Paul D'Andrea

Sec—Mrs Marlos Rudie

See Staff Section for:

Profs Robert J Ames, Daniel Bryan, Jo-

seph Kwiat, Robert Tapp

Assoc Prof Jackson Hershbell

Asst Profs Gary Alley, George Bauer,

Marcia Eaton, George Kliger, Mischa

Penn, Gary Thomas, Kenneth Zim-

merman

HYBRID COMPUTER LABORATORY

(University Computer Services)

Office, 143 SpSci 373-9751, 3-5746

Dir—Stephen Kahne

Sec—Barbara Heyer

Computer Programmers—

James Garrity, 119 SpSci ... 376-7008

Douglas Kellogg, 139 SpSci ... 373-7904

Office, 132 SpSci 373-5768

Conslts—Bradley Anderson, David Mes-

ser, Steven Miller, William Zech

Elec Tech—Dean Johnson, 123 SpSci

Research—

Robert Hansen, 140 SpSci ... 373-7881

Antoni Kanczewski, 128 SpSci 376-7007

IBM CUSTOMER ENGINEER

431a AdmServ 373-4552

ICE RINK

(Athletics, Dept of Intercollegiate)

Office, WmsA 373-4212

IDENTIFICATION CARDS

Civil Service & Faculty,

B-3 MorH 373-2153

Golf Course, GCH 373-1645

Hospital Outpatients, 219 Mayo 373-8672

Students, B-5 MorH 373-4923

Sr Clk-Typ—Laurel Gondorchin

IMMIGRANT ARCHIVES

(Library, Mpls)

1925 Sather St, StP 55113 373-5581

Curator—Thomas A Allsen

IMMIGRATION STUDIES, CENTER FOR

(History, Dept of)

1925 Sather St, StP 55113 373-5581

Dir—Rudolph J Vecoli

Sr Sec—Sandy Keith

Res—Edward Kolyaszko, Nicholas Montalto

INDEPENDENT STUDY, DEPT OF

(Continuing Education & Extension)

25 WeH 373-3256

Dir—Roger G Young 373-3844

Asst Dir—Deborah Nelson ... 373-3803

Ofc Supv—Mrs Olga Migliaccio 373-3822

Prin Clk—Mrs Lois Lyke 373-3257

Edits—David Bolin,

Karon Castle, Sally Nelson ... 373-0260

INDIAN STUDIES, AMERICAN

1214 SocSci 373-0146

SEE American Indian Studies

INDUSTRIAL EDUCATION, DEPT OF

(Vocational & Technical Education)

125 PeikH 373-3641

Chmn—David C Bjorkquist

Sr Sec—Sandi Emmerson

See Staff Section for:

Profs William A Kavanaugh, Jerome

Moss Jr

Assoc Profs Stephen J Miletech, Robert

R Randleman, Brandon B Smith

INDUSTRIAL ENGINEERING DIVISION

113 MechE 373-5001

SEE Mechanical Engineering, Dept of

INDUSTRIAL RELATIONS, DEPT OF

(Business Administration, School of)

537 BA 373-3826

Chmn—Herbert G Heneman Jr
 Exec Asst—Donna D'Andrea
 Sec—Mrs Bonnie Ryg
 See Staff Section for:
 Profs George England, John J Flagler,
 Thomas A Mahoney, George Seltzer,
 Mahmood A Zaidi
 Assoc Profs Mario F Bognanno, George
 T Milkovich, Cyrus F Smythe Jr, Emil
 Starr, William Weitzel (on leave)
 Asst Prof Patrick R Pinto

INDUSTRIAL RELATIONS CENTER
(Business Administration, School of)
 537 BA 373-3826
 Dir—Herbert G Heneman Jr
 Exec Asst—Donna D'Andrea
 Sec—Mrs Bonnie Ryg
 See Staff Section for:
 Profs René V Dawis, George England,
 John J Flagler, George Seltzer, Mah-
 mood A Zaidi
 Assoc Profs Mario F Bognanno, George
 T Milkovich, Cyrus F Smythe Jr, Emil
 Starr, William Weitzel (on leave)
 Asst Profs Martin W Duffy, Patrick T
 Pinto
 SEE ALSO Industrial Relations Center Ref-
 erence Room; Labor Education Service;
 Triple Audit

**INDUSTRIAL RELATIONS CENTER
 REFERENCE ROOM**
(Industrial Relations Center)
 309 BA 373-3681
 Supv—Georgianna Herman
 Analyst—Pearl O Hunt

INFORM
(Library, Mpls)
 Libn—Inez Genaway, 30 OMWL . 373-5938

INFORMATION
 University Operator 373-2851
 University Information 373-2002
 Coffman Memorial Union 373-2403
 Student Activities 373-3955
 University Hospitals 373-8484
 Visitor Info Center 373-1099

**INFORMATION & AGRICULTURAL
 JOURNALISM, DEPT OF**
(Agriculture, Institute of)
 433 CofH 373-0710
 Head—Harold B Swanson
 Sr Sec—Mrs Nancy Breneman
 Sec—Donna Matz
 Communications Res, 466 CofH . 373-0710
 Press Service, 462 CofH 373-0710
 Publications Editing, 453 CofH . 373-1297
 Radio Broadcasting, 431 CofH . 373-0710
 Television Coord, 444 CofH . 373-0710
 Visual Aids, 442 CofH 373-1252
 See Staff Section for:
 Profs Gerald R McKay, Raymond S Wolf
 Assoc Prof Eldon E Fredericks
 Asst Profs Norman E Engle, Wesley J
 Grabow, Janet K Macy, Mary K
 O'Hearn, John M Sperbeck, Kathleen
 K Wolter

INSTITUTIONAL RESEARCH
 9 Clarence Ave SE 373-2263
 SEE Measurement Services Center

**INSTRUCTIONAL MEDIA
 RESOURCE CENTER**
(Dentistry, School of)
 Rm 205, 720 Washington Ave SE,
 Mpls 55414 (campus mail) . . . 373-0041
 Dir—Dr John G Geier
 Sr Sec—Mrs Rose Sherwood

INSTRUCTIONAL RESOURCES CENTER
(Agriculture, Institute of)
 2nd Fl TSC 373-1622
 Dir—Wesley J Grabow
 Sr Clk-Typ—Patricia Leier

Curriculum Resources Lab 373-1622
 Learning & Materials Ctr 373-1623

**INSTRUCTIONAL SYSTEMS
 RESOURCE CENTER**
(Secondary Education, Dept of)
 206 Bu 373-5158
 Sr Sec—Mrs Evonne Kruger
 Actg Dir—John Rhetts 373-5156
 AV Lab Head—Neville Pearson . 373-3615
 Info Sys Coord—
 Colleen Amundson 373-5181
 Instruction Coord—Richard Holt 373-0187
 Res Coord—V Katherine Gray . 376-7338
 Resource Coord—
 George Redman 373-4463

INSURANCE, U PROPERTY/CASUALTY
(Business Office)
 105 Adm Serv 373-1161
 Risk Mgr—O J Hauge

INSURANCE & RETIREMENT
(Administration)
 30 JohH 373-2115
 Staff Insurance & Retirement
 Dir—Harold J Bernard
 Asst Dir—Robert P Foster
 Hospitalization & Medical-Surgical Group
 Workmans Compensation

INTERCAMPUS BUSES
 Info, 224 NMA 373-0374
 SEE Transit Services Office

INTER-COLLEGE PROGRAM
(University College)
 105 WaLib 373-4638
 Inst/Adv—Darlene M Cruikshank
 Sr Clk-Typ—Julie Casagrande

INTERCOLLEGIATE ATHLETICS
 Information 373-3181
 SEE Athletics, Dept of Intercollegiate

**INTERDEPARTMENTAL MAJORS
 & PROGRAMS**
(Cross-Disciplinary Studies, School of)
 114 JohH 376-3030
 Coord—Ray Geist
 Adv—Val Halverson
 Sec—Gail Frederickson
 SEE ALSO Latin American Studies Pro-
 gram; Law & Society; Religious Studies
 Program; Urban Studies

INTERDISCIPLINARY STUDIES
(Public Health, School of)
 1325 Mayo 373-8060
 Coord—Robert W Schwanke
 Sr Clk-Typ—Patricia Brothen

**INTEREST MEASUREMENT
 RESEARCH, CENTER FOR**
(Student Counseling Bureau)
 400 EdH 373-5151
 Dir—David P Campbell
 Sr Sec—Mrs Jean Forsberg

**INTERFRATERNITY OFFICE,
 PANHELLENIC &**
 15 TNM 373-2435
 SEE Panhellenic & Interfraternity Ofc

INTER-LIBRARY LOAN DIVISION
(Library, Mpls)
 179 OMWL 373-3259
 Libn—Mrs Gertrude Battell

**INTERNATIONAL AGRICULTURAL
 PROGRAMS OFFICE**
(Agriculture, Institute of)
 293 CofH 373-0747
 Dir—John Blackmore
 Prin Sec—Mrs Barbara Brown
 Training Ofcr—J C Sentz
 Sr Clk-Typ—Carol Appleby
 Sr Acct Clk—Mrs Alix Nelson
 Intern Adv—Donald Brown

INTERNATIONAL CENTER
 711 E River Rd 373-3200
 SEE Minnesota International Center

**INTERNATIONAL EDUCATIONAL
 PROGRAMS**
(Education, College of)
 129 Bu 373-5183
 Dir—Gordon I Swanson

**INTERNATIONAL MEDIEVAL
 BIBLIOGRAPHY**
(History, Dept of)
 Edit Office, 609 SocSci 373-4981
 Asst Edit—Patricia A Lewis

INTERNATIONAL PROGRAMS, OFFICE OF
(Academic Administration)
 201 NCCE 373-3793
 Assoc to V Pres—William E Wright
 Prin Sec—Virginia C Rengel
 Adm Fellow—
 Matt Wikstrom, 202 NCCE . . . 373-4138
 Sr Sec—
 Judith Hanks, 200 NCCE . . 373-3795

Editor—
 Patricia Bruers, 102 NCCE . . 373-4033
 Prin Acct Clk—
 Bonnie Norlander, 101 NCCE . 373-5739
 Programs Ofc, 301 NCCE
 Dir—Millard L Gieske 373-5507
 Sr Sec—Celeste Seifert
 Mgr—Marilyn Gorlin,
 300 NCCE 373-5598
 Sr Sec—Bonita Sindelar, 302 NCCE
 SEE ALSO Technological Development &
 Social Change, Comparative Studies in

**INTERNATIONAL STUDENT
 ADVISER (Mpls)**
(Student Affairs)
 717 E River Rd, Mpls 55455
 (campus mail) 373-4094
 Dir—Forrest G Moore
 Assoc Dir—Josef Mestenhauer
 Sr Sec—Florence Funk
 Recep—Evie Sherman
 Engl Lang Prog & Newsletter:
 Couns—John Northrop
 Sec—Debra Maattala
 Financial Aid & Prospective Students:
 Couns—Francis Alozie,
 Margaret Bodely
 H-1 & Third Pref Petitions & Immigration
 Problems: Sr Sec—Diane Crowl
 International Student Activities:
 Couns—Charlotte Miller
 Office, 719 E River Rd 376-7540
 Educ & Personal Problems:
 Couns—Robert Moran, Paul Pedersen
 Spec Orientation Progs—Robert Moran
 Sec—Cheri Thompson
 Exec Sec—Virginia Williams
 Office, 711 E River Rd . . . 373-3834, 3-4096
 Spec Progs & Orientation:
 Couns—Kay Vandersluis
 Adm Fellows
 SEE ALSO English as a Second Lan-
 guage; International Student Adviser
 (StP)

**INTERNATIONAL STUDENT
 ADVISER (StP)**
(International Student Adv, Mpls)
 Ofc Stu Affrs, 190 CofH 373-1197
 Dir—Forrest G Moore
 Couns—John Northrop
 Sec—Sandy Kelsey

INTERNATIONAL STUDENT ASSN
 229 CMU 373-5247
 SEE Minnesota International Student Assn

**INTERNATIONAL STUDIES, HAROLD
 SCOTT QUIGLEY CENTER OF**
(Public Affairs, School of)
 1246 SocSci 373-2691
 Dir—Davis B Bobrow
 Asst Dir—Robert T Kudrle
 Adm Fellow—Eugene Sathre
 Sr Sec—Mrs Deborah Eliason

INTERNATIONAL STUDY & TRAVEL CENTER

(Minnesota International Student Assn)
231 CMU 373-0180
Coord—Kathleen Callahan
Staff—Trudy Anderson, Lei L Hinds, Barbara Mansfield, Pam Prosser

INTERNATIONAL VETERINARY MEDICAL PROGRAMS

(Veterinary Medicine, College of)
Dir—Dr H L Stoddard, 301 VetS . 373-1152
Prin Sec—Jo Lilleodden 373-1151

INTRAMURALS-EXTRAMURALS

108 CH 373-4200
SEE Leisure Education, Recreation & Park Administration, & Intramurals-Extramurals, Dept of

INVENTORY DEPT

246 AdmServ 373-2118
SEE Property Accounting Dept

INVESTMENT & CASH MANAGEMENT, OFFICE OF

(Finance, Planning, & Operations)
101 AdmServ 376-7192
Investment Mgr—Daniel P Benda
Asst to Investment Mgr—Philip R Morean
Sr Auditor—Anne Rutledge
Auditor—Fonda Carpenter
Sr Sec—Barbara Aase

ISRC

205 Bu 373-5158
SEE Instructional Systems Resource Ctr

IT STUDENT BOARD

230 TNCE 373-7729

J

JONATHAN NEW TOWN STUDY

(Architecture & Landscape Architecture)
110g Arch 373-5536
Proj Dir—Walter K Vivrett
Prin Sec—Avonelle M Weuve

JOURNALISM & MASS COMMUNICATION, SCHOOL OF

(Liberal Arts, College of)
111 MurH 373-3565
Dir—Robert L Jones, 112 MurH
Prin Sec—Mrs Mary A Lukanen
Communications Res Div,
15 MurH 373-3369
Journalism Quarterly, 108 MurH . 373-3176
Library, 121 MurH 373-3174
Libn—Mrs Ann L Bateson
Photo Lab, 20 MurH 373-3175
Placement Sec—
Joan Bowman, 111 MurH 373-3564
TA's Rooms, 430 MurH 376-7101
435 MurH 376-7102
Visual Communication Lab,
30 MurH 376-7105

See Staff Section for:

Profs Roy E Carter Jr, W Edwin Emery Jr, J Edward Gerald, Donald M Gillmor, George S Hage, Robert G Lindsay, R Smith Schuneman, John C Sim, Willard L Thompson, Phillip J Tichenor, Harold W Wilson
Prof Emer Raymond B Nixon
Assoc Profs Walter H Brovald, Irving E Fang, Virginia A Harris, Jack N Peterman
Asst Profs Daniel B Wackman, Jean Ward
SEE ALSO Associated Collegiate Press; National Scholastic Press Assn

JOURNALISM LIBRARY

(Library, Mpls)
Libn—Mrs Ann L Bateson,
121 MurH 373-3174

JUNIOR COLLEGE BOARD

Capitol Sq Bldg, StP 55101 296-3427

K

KERLAN COLLECTION OF CHILDREN'S LITERATURE

(Library, Mpls)
Libn—Karen Nelson, 109 WaLib . 373-9731

KING PROGRAM, MARTIN LUTHER

331-17th Ave SE 373-0120
SEE HELP Center, Consolidated
19 JohH 373-9739
SEE Liberal Arts, College of
16 MorH 373-4082
SEE Special Programs (M L King)

KNIGHT LABORATORY

(Anesthesiology, Dept of)
F-104 DiehH 373-4331

KUOM

(Media Resources, Dept of)
1 EdH 373-3177
Prog Dir—Mrs Marion Watson
Bdct Tech Supv—
Russell Iverson 373-3817

L

LABOR EDUCATION, CONTINUING

(Continuing Education & Extension)
447 BA 373-4110
Dir—John J Flagler, 444 BA
Asst Dir—Martin W Duffy, 451 BA
Adm Asst—Susan Hallsten, 447 BA
Sr Sec—Rosalee Vukich, 447 BA
Labor Ed Classroom, Rm 290, 3300 University Ave SE, Mpls 55414

LABOR EDUCATION SERVICE

(Industrial Relations Center)
447 BA 373-3662
Dir—John J Flagler, 444 BA
Adm Asst—Susan Hallsten, 447 BA
Sr Sec—Rosalee Vukich, 447 BA
Labor & Urban Affairs—
Emil Starr, 445 BA 373-5380
Prog Dir—Martin W Duffy,
451 BA 373-4110
Special Projects—George O'Connell,
A V Subbarao, 454 BA 373-5380

LABORATORY MEDICINE, DEPT OF

(Medical School)
C-205 Mayo 373-8623
Head—Dr Ellis S Benson 373-8627
Sec—Connie Johnson
Sr Adm Ofcr—Don Howard 373-9154
Exec Sec—Marilyn Green 373-9151
Prin Acct Clk—Vivian Jude 373-9150
Labs 373-8623
SEE University of Minnesota Hospitals
See Staff Section for:
Profs Andreas Rosenberg, R Dorothy Sundberg, Edmond J Yunis, Jorge J Yunis
Prof Emer Gerald T Evans
Assoc Profs Miguel M Azar, G Mary Bradley, Robert A Bridges, David M Brown, Richard D Brunning, Agustin

Dalmasso, Mary E Dempsey, J Roger Edson, Donald F Gleason, Leonard Greenberg, Ben E Hallaway, Arnold Lindall, John M Matsen, Herbert Polesky, Osias Stutman, Walid Yasmineh

Asst Profs Thomas W Amsden, Calvin Bandt, Philip Blume, M Desmond Burke, John T Crosson, Charles Horwitz, J Jeffrey McCullough, Albert D Notation, Robert E Rydell, Nancy Staley, Robert Strom, Patrick C Ward
SEE ALSO Data Division; Health Sciences Computer Center; Medical Technology

LAKE ITASCA FORESTRY & BIOLOGICAL STATION

(Agriculture, Institute of)
Supt—James L App, 201 CofH . 373-0734
Res Mgr—Robert P Boyle,
Itasca State Park 56460 . (218) 266-3691
Chmn, Biology Session—David F Parmelee, 302 MNH . 373-1292, 3-1293
Assoc Dir—David W French,
306 PP 373-1381
Dir, Forestry Session—
Alvin R Hallgren, 110 GH 373-0834
Itasca State Park Adm Office,
Itasca 56460 (218) 266-3302

LAND & FISCAL INFORMATION SYSTEMS (MLMIS & RAFT)

(Urban & Regional Affairs, Center for)
2001 Riverside S, Mpls 55404 . 373-5865
MLMIS Dir—George Orning
Res Fellow—Kenneth Kozar
Sr Sec—Joan Koscianski
RAFT Res Fells—James Johnson, David Ruch

LANDSCAPE ARBORETUM

(Horticultural Science, Dept of)
Box 132-1, Rt 1, Chaska 55318 . 443-2460
Dir—Leon C Snyder
Ext Horticulturist—M C Eisel
Sr Sec—Mrs H Bean
Membership Sec—Sandra Shun 443-2773
Res Assoc—A G Johnson 474-9440

LANDSCAPE MAINTENANCE

101 Agr 373-1184
Farm Machine Shop 373-1434
SEE General Service & Maintenance Dept

LANGUAGE LABORATORY

(Liberal Arts, College of)
218 TSF 373-2538
Prin Clk—Mrs Pat Bouta
Dir—Robert F Estelle, 214 TSF . 373-5195
StP Instructional Resources Center,
Student Section, TSC 373-1623
TA's Room, 203 Jones 373-5196

LANGUAGES

SEE SEPARATE LISTINGS FOR:
Afro-American Studies,
214 SocSci 373-0143
Swahili
American Indian Studies,
1214 SocSci 373-0147, 3-0148
Dakota, Ojibwe
Classics, 310 FoIH 373-3912
Greek, Latin, Modern Greek
East Asian, 321 FoIH 373-2564
Chinese, Japanese, Thai
English as a Second Language,
152 KlacT 373-7855
French & Italian, 200 FoIH 373-5203
German, 219 FoIH 373-2624
Dutch, German
Middle Eastern, 157 TSF 373-5720
Akkadian, Arabic, Aramaic, Hebrew,
Persian, Turkish
Scandinavian, 210 FoIH 373-2560
Danish, Finnish, Norwegian, Swedish

Slavic & East European,
101 TSF 373-5079
Polish, Russian, Serbo-Croatian, Slavic
South Asian, 192 KlacT 373-7700
Bengali, Hindi, Marathi, Sanskrit, Urdu
Spanish & Portuguese, 318 FolH 373-7998

LATIN AMERICAN STUDIES PROGRAM
(Cross-Disciplinary Studies, School of)
114 JohH 376-3030
Chmn—Peter Schoenbach
Assoc Chmn—Peter Johnson, Stuart B
Schwartz, Stuart Wagner
Adm Assts—Valerie Herring, Helen Mc-
Nulty

LAUNDRY, UNIVERSITY
(Technical Services)
PB 373-3402
Mgr—Francis W Goodman

LAW & SOCIETY
(Cross-Disciplinary Studies, School of)
114 JohH 376-3030
Chmn—Joel Samaha

LAW LIBRARY
(Law School)
202 FraH
Dir—Bruno H Greene, 345 FraH 373-2737
Asst Libn—Caroline Brede
Catalog Dept, 339 FraH 373-2738
Mrs Phyllis C Marion
Circulation & Reference Room,
202 FraH 373-2721
Arlette Soderberg, Robert H Stumm

LAW SCHOOL
(Academic Administration)
125 FraH 373-2717, 3-2718
Actg Dean—Carl A Auerbach
Assoc Dean—Robert F Grabb
Asst Dean—Patricia Lydon
Sr Exec Sec—Phyllis A Sims
Bookstore 373-2728
Faculty Steno Pool 373-4481
Law Alumni Assn 373-2717, 3-2718
Law Forum, 68 FraH 373-2762
Law Review, Edit Office 373-2720
Sec & Bookkeeper 373-2717, 3-2718
Legal Aid Clinic 373-9980
Placement 373-2717, 3-2718
Public Defender 373-5725
See Staff Section for:

Regents Prof Paul E Meehl
Profs David P Bryden, Richard J Clendenen,
John J Cound, David L Graven, Robert E
Hudec, W Douglas Kilbourn, Stanley V
Kinyon, Bart Koepen, Robert J Levy,
Joseph M Livermore, William B Lockhart,
Donald E Marshall, Robert C McClure,
Allan H McCoid, C Robert Morris, Fred L
Morrison, Robert Oliphant, Maynard E
Pirsig, Leo Raskind, Glen O Robinson,
Candler Rogers, Stephen B Scalten,
Ferdinand P Schoettle, Robert A Stein,
Thomas L Waterbury, Charles W Wolfram

Clin Prof Paul Zerby
Assoc Profs Barry Feld, Alan Freeman,
Melvin B Goldberg, Joyce Hughes,
John Sebert
Asst Prof Loftus Becker
Adj Profs Dale E Dahl, Carl P Malmquist,
Thomas M Vogt

SEE ALSO Law Library
LEAGUE OF MINNESOTA MUNICIPALITIES

3300 University Ave SE 373-9992
SEE Municipal Reference Bureau &
League of Minnesota Municipalities

LEGAL EDUCATION, CONTINUING
(Continuing Education & Extension)
338 NCCE 373-5386

Dir—John B Wirt
Exec Sec—Carol A Noteboom
LEISURE EDUCATION, RECREATION & PARK ADMINISTRATION, & INTRAMURALS-EXTRAMURALS, DEPT OF
(Physical Education & Recreation)
108 CH 373-4200

Chmn—C E (Pat) Mueller
Sr Sec—Sally Blass
Intramurals-Extramurals,
108 CH 373-4200
Intra Coord—Bruce D Anderson
Extra Coord—Belmar Gunderson
Prog Supvs—Ruth Loia, Roy P Tutt
Supv, Stu Personnel—Gerald Maas
Sr Sec—Cynthia Wallace
Sr Clk-Typ—Lynett Gray
Recreation & Park Adm, 208 CH .373-4264
Sr Sec—Mrs Judy Roper

See Staff Section for:
Prof Fred Chapman
Assoc Prof Maurice Ostrander
Asst Profs Edilberto Cajucom, Caroline Weiss

LIBERAL ARTS, COLLEGE OF
(Academic Administration)
Dean—E W Ziebarth, 215 JohH .373-4402
Exec Sec—Mrs Gloria Thayer
Adm Asst to Dean—

Mrs Elizabeth G Gilkinson 373-4563
Assoc Dean & Exec Ofcr—
John G Turnbull 373-5097
Prin Sec—Mrs Pat L Nylund
Prin Acct—Mrs Betty Jo
Points, 209 JohH 373-2817
Prin Clk—Mrs Flavia E
Goergen, 205 JohH 373-2842

Assoc Dean, Adm—
Roger B Page, 202 JohH 373-2834
Prin Sec—Diana L Hongo
Assoc Dean, Humanities & Fine Arts—
M Virginia Fredricks,
205½ FolH 373-2557
Prin Sec—Mrs Mary Schroeder

Assoc Dean, Social Sciences—
John W Webb, 368 SocSci 373-5088
Prin Sec—Mrs Nancy Lestina
Coord, Student Personnel—
Carol Pazandak, 203 JohH 373-5077
Exec Sec—Mrs Aileen Schoen
Adult Special Adv, 225 JohH 373-2906
Class Reservations, 12 JohH 373-2894
Ofc Supv—Lorraine G Olson

Divisional Councils:
Humanities & Fine Arts,
205½ FolH 373-2557
Chmn—M Virginia Fredricks
Natural Sciences, 307 Z 373-3648
Chmn—Norman Kerr
Social Sciences, 368 SocSci .373-5088
Chmn—John W Webb

Elected Studies, Bachelor of (BES),
106 JohH 376-7467
Donald Myrvik
Honors, 115 JohH 373-5116
Dir—Frank D Hirschbach 373-7930
Assts to Dir—Lynn K Gerber,
William R Kell 373-5116
Deg Prog Adv—Mrs Eileen V Coates

Lower Division Ofcs, 214 JohH .373-2876
Adviser Assignment, 216 JohH 373-5094
Freshman Offices: 49 JohH .373-2912
126 JohH 373-5086
206 TNM 373-5795
Sophomore Office, 220 JohH .373-2880
Sr Schl Cmtee Rep—Bonnie Hammel
Student Personnel, 214 JohH .373-3666

Dir—John C Buchanan
Asst—Mrs Billie Pritzker .373-2876
Ofc Supv—Mrs Arlene Pettersen

Martin Luther King Program—CLA,
19 JohH 373-9739
Placement Office, 17 JohH 373-2818
Dir—Maxwell E Alvord
Sr Sec—Mrs Sandra Valentine
Special Learning Opportunities—
Donald Myrvik, 105 JohH 373-7550
Student Intermediary Board,
101 JohH 373-2821
SEE separate listing

Upper Division Ofcs, 225 JohH .373-2906
Humanities & Fine Arts,
206 FolH 373-5245
Deg Prog Adv—
Mrs Margaret Nicholson
Sciences-Math, Psych, Journ, &
Central Office, 223 JohH .373-2819
Deg Prog Adv—

Mrs Bernice Heidemann
Social Sciences, 122 SocSci .373-4237
Deg Prog Adv—Mrs Helen Kop
Student Personnel, 225 JohH .373-5115
Dir—Mabel Powers
Exec Sec—Jean Cegla

SEE ALSO Afro-American Studies; American Indian Studies; American Studies; Anthropology; Applied Statistics; Archaeology Program for Minnesota; Art History; Bands; Chicano Studies; Classics; Communication Disorders; Communication Program; Comparative Literature; Criminal Justice Studies; Cross-Disciplinary Studies; East Asian Languages; Economics; English; Family Study Ctr; French & Italian; Geography; German; History; Humanities Program; International Studies; Journalism & Mass Communication; Language Laboratory; Library School; Linguistics; Middle Eastern Languages; Music; Northwest European Language & Area Studies; Philosophy; Philosophy of Science Ctr; Political Science; Psychology; Public Affairs; Scandinavian; Slavic & East European Languages; Social Science Research Facilities Ctr; Social Work; Sociology; South Asian Language & Area Studies; South Asian Studies; Spanish & Portuguese; Special Learning Opportunities; Speech-Communication; Statistical Ctr; Statistics; Student Ombudsman Service; Student Project for Amity Among Nations; Studio Arts; Theatre Arts; Theoretical Statistics; University Theatre

LIBRARIES, UNIVERSITY
(Academic Administration)
Adm Office, 499 OMWL 373-3097
Dir—Ralph H Hopp
Asst Dir—Raymond A Bohling
Exec Sec—Mrs Dorothy Nelson
Asst to Dir—Donald Kelsey
Adm Asst—Clarence Carter
SEE ALSO Library (Mpls); Library (StP)

LIBRARY (Mpls)
(Libraries, University)
Information:
General Info 373-2424
Book Collection 373-9985
Catalog Information Desk 373-9985
Fines 373-7816
General Reference
Assistance 373-3082
Hours 373-0066
Periodical Collections 373-2887
Photoduplication (SEE separate listing)
Bindery Preparation, 30 OMWL .373-2886
Sr Lib Asst—Linda Parsons
Business Opers Div, 170 OMWL .373-7812
Mgr—Edward Wink

Catalog Info Desk, 1st Fl OMWL 373-9985
 Cataloging Div, 1st Fl OMWL 373-2883
 Libn—Elizabeth Lange
 Circulation Dept, 1st Fl OMWL 373-2885
 Desk Servs Libn—Carol Christensen
 Chief Libn—
 Walther Liebenow 373-5370
 Asst Libn—Mrs Evelyn Furber 373-5371
 Fines 373-7816
 Storage, 111 WaLib 373-7981
 Departmental Libs, 113 WaLib 373-2899
 Supv—T G English
 Processing Dept, 160 OMWL 373-2883
 Asst Dir—Paul Berrisford 373-9773
 Business Opers & Cataloging 373-7812
 Reference Servs Dept,
 199 OMWL 373-3082
 Chief Libn—Theodore Peck 373-7820
 Reference—Norma Howden 373-3082
 SEE ALSO Business Reference Serv;
 Documents Div; Listening Rm; Map
 Div; Newspaper & Microform Div;
 Periodicals Div
 Reserve Div Libn—Mrs Shirley Stanley
 5 OMWL 373-3840
 111 WaLib 373-2889
 Resources Dept, 170 OMWL 373-7807
 Asst Dir—James Kingsley 373-7809
 Book Libn—Douglas White 373-7807
 Gifts Libn—
 Donald Osier, S-75 OMWL 373-7805
 Sci-Tech Collection,
 2nd Fl WaLib 373-2375
 Serial Records Div, 30 OMWL 373-3113
 Libn—Mrs Margaret Swenson 373-3112
 Shipping & Receiving, 40 OMWL 373-2902
 Prin Stores Clk—James Carroll
 SEE SEPARATE LISTINGS FOR:
 Ames Lib of S Asia, S-10 OMWL 373-2890
 Architecture Lib, 160 Arch 373-2203
 Archives (SEE University Archives)
 Art Lib, 12 WaLib 373-2875
 Bell Lib, 462 OMWL 373-2888
 Bio-Medical Lib, DiehH 373-2565
 Business Ref Serv, S-76 OMWL 373-4109
 Chemistry Lib, 2nd Fl WaLib 373-2375
 College Lib, 2nd Fl WaLib 373-2826
 Documents Div, 409 OMWL 373-7813
 East Asian Lib, S-30 OMWL 373-3737
 Education Lib, 2nd Fl WaLib 373-3841
 Engineering Lib, 128 MainE 373-2957
 Geology Lib, 204 PillsH 373-4052
 Immigrant Archives, 1925 Sather 373-5581
 INFORM, 30 OMWL 373-5938
 Inter-Lib Loan Div, 179 OMWL 373-3259
 Journalism Lib, 121 MurH 373-3174
 Kerlan Collection, 109 WaLib 373-9731
 Law Lib, 202 FraH 373-2737
 Listening Room, 453 OMWL 373-9928
 Manuscripts, 1925 Sather 376-7271
 Map Div, S-76 OMWL 373-2825
 Marshall-University High
 School Lib, 326 MUHi 378-1824
 Mathematics Lib, 310 VH 376-7207
 Middle East Lib, S-10 OMWL 373-7804
 Mines & Metallurgy Lib, 132 ChE 373-2313
 MINITEX, 30 OMWL 373-3782
 Music Lib, 103 WaLib 373-3438
 Natural History Lib, 305 MNH 373-7771
 Newspaper & Microform Div,
 S-50 OMWL 373-2901
 Periodicals Div, 65 OMWL 373-2887
 Pharmacy Lib, 203 AH 373-2193
 Photoduplication Services
 Physics Lib, 260 Ph 373-3362
 Public Adm Lib, 365 BlegH 373-2892
 Social Welfare History Archives,
 1925 Sather 373-4420
 Special Collections, 466 OMWL 373-2897

Systems & Automation Div,
 S-33 OMWL 373-4533
 University Archives, 10 WaLib 373-2891
LIBRARY (SIP)
(Libraries, University)
 109 AgLib 373-0904
 Libn—Maria Paternann
 Sr Sec—Berdine Schmidhuber
 Public Services—Patricia Rodkewich
 Circulation, Documents, Reserve, &
 Serials 373-0902
 Reference & Interlib Loan 373-0903
 Technical Services—Livija Carlson
 Acquisitions & Ordering 373-0905
 Cataloging 373-1743
 Catalog info 373-0903
 SEE SEPARATE LISTINGS FOR:
 Arboretum Lib,
 Catalog Dept, AgLib 373-1743
 Biochemistry Lib, 242 GorL 373-1582
 Entomology Lib, 375 EntFW 373-1741
 Forestry Lib, 203 GH 373-1407
 Plant Pathology Lib, 202 PP 373-1669
 Veterinary Med Lib, 450 VetS 373-1455
LIBRARY BINDERY
 P&GA 373-2884
 SEE University Bindery
LIBRARY SCHOOL
(Liberal Arts, College of)
 3 WaLib 373-3100
 Dir—D K Berninghausen
 Asst to Dir—Joan Leigh
 Prin Sec—Mrs June Calin
 See Staff Section for:
 Profs E W McDiarmid, Raymond H
 Shove, Wesley Simonton, E B Stan-
 ford
 Assoc Profs Harris McClaskey, Lowell
 Olson
 Asst Profs Elmo Brekhus, Geraldine
 King, Nancy F Rohde
LIMNOLOGICAL RESEARCH CENTER
(Earth Sciences & Biological Sciences)
 220 PillsH 373-4508
 Sr Sec—Charlene McLaughlin
 Dir—Herbert E Wright,
 221 PillsH 373-3379
 Assoc Dir—Joseph Shapiro,
 220b PillsH 373-4064
 See Staff Section for:
 Profs Alan J Brook, Eville Gorham
 Assoc Profs Robert C Bright, Edward J
 Cushing, Robert O Megard
 Asst Prof John P Bradbury
LINGUISTICS, DEPT OF
(Liberal Arts, College of)
 142 KlaCt 373-5769
 Chmn—Walter Lehn
 Sr Sec—Sharon Peters
 See Staff Section for:
 Prof Betty W Robinett
 Assoc Prof Gerald A Sanders
 Asst Profs Kathleen Houlihan, Larry G
 Hutchinson, Michael Kac, Rocky V
 Miranda, Amy Sheldon
 SEE ALSO English as a Second Language
LISTENING ROOM
(Library, Mpls)
 453 OMWL 373-9928
 Sr Lib Asst—Deborah Burke
**LITERATURE, COMMUNICATION,
 & PHILOSOPHY, DIV OF**
(General College)
 204 NH 373-4819
 Head—Leon Reisman, 200 NH 373-3700
 See Staff Section for:
 Profs Frank T Benson, Dorothy M Bur-
 rows, F Faith Finnberg, Alex Kurak,
 Robert C Rathburn, William A Stock-
 dale

Assoc Profs Fred M Amram, Paul S
 Hagen, Virginia M Kivits, Dorothy L
 Sheldon, Mary L Wyvell, Candido P
 Zanon
 Asst Profs Evelyn U Hansen, Stephen E
 Keeler, Mary E Kirchner
LIVESTOCK PAVILION
(Animal Science, Dept of)
 LsPav 373-1422
LIVING-LEARNING CENTER
(University College)
 1425 University Ave SE,
 Mpls 55414 (campus mail) 373-9906
 Dir—Don Morgan
 Central Staff—Becky Kroll, Barb
 Sandstrom, Julie Traun
 Political & Soc Action Coord—Sally Todd
 Service Learning Corps:
 Alternative Education—Lois Becker
 Day Care—Stella Alvo
 Educational Resources—
 Kit Kitzman, Terry Loney
 Health Care—Katie Gruenberg
 Legislative Action Field Work—
 Jan Smaby
 Minn History—Dan Capouch,
 Jan Mandel
 Sociology—Linda Harmsen
 Urban Renewal—Ron Hick
LOAN PLAY LIBRARY
(Arts, Continuing Education in)
 320 WeH 373-4947
 Lib Asst—Ria Gregor
LOANS & SCHOLARSHIPS
 107 Armory 373-4021
 SEE Student Financial Aid, Office of
LOCKER RENTAL SERVICE
(Transportation Services)
 224 NMA 373-0374
 Coord—Roger G Huss
 Office—Frances L Wrayge
 West Bank Lockers, 110 AndH 373-0069
LOST & FOUND, DIV OF
(Police, Dept of)
 PolDB 373-3550
LOWER DIVISION COURSE SEQUENCES
(Cross-Disciplinary Studies, School of)
 113 CotH 373-1096
 Coord—John P Bradbury
 Advs—Shirley Kessler, Donald Vaux
**LUTHERAN CAMPUS
 MINISTRY (ALC-LCA)**
 1813 University Ave SE,
 Mpls 55414 331-1840, 331-1859
 Campus Pastor—Rev Gordon J Dahl
 Assoc Pastor—Rev Barry L Ralph
 Campus Minister—Mary Rowe
 Prog Assts—Larry Kiewall, Stephen Kin-
 caid, Ray Makeever
 Sec—Judy Palmer
 Recep—Beth Hockensmith
 Resident Mgr—Ray Makeever
 Food Service Dir—Florence Volkert
LUTHERAN COLLEGIANS (WELS)
 1094-25th Ave SE, Mpls 55414 378-0628
 Dir—Rev Keith Schroeder

M

**MACPHAIL CENTER FOR
 PERFORMING ARTS**
(Continuing Education & Extension)
 1128 LaSalle, Mpls 55403 373-1925
 Actg Dir—Dale Huffington
 Business Mgr—Mark Swanson

Policy & Planning—William G MacPhail
 Recruitment, Workshops, &
 Performance Progs—Richard E Sieber
 Sr Acct Clk—Mrs Lois Thoreson
 Sr Sec—Mrs Joan Jacobson

MAIL DIVISION (Mpls)

SEE Campus Mail; Post Offices

MAIL DIVISION (StP)

(General Service & Maintenance)

US & Campus Mail, 70 CofH . . . 373-1612
 Postal Clk—Mrs Ruby I McCusker

MANAGEMENT & TRANSPORTATION,

DEPT OF

(Business Administration, College of)

868 BA . . . 373-4365

Chmn—

Albert K Wickesberg, 804 BA . 373-3846

Sr Sec—Linda Thelen, 868 BA . 373-4365

Sr Clk-Typ—Gerda Sullivan . . . 373-4365

See Staff Section for:

Profs Richard K Gaumnitz, Paul V Grambsch, Donald V Harper, Allen R Solem

Assoc Profs Frederick J Beier, W Bruce Erickson, John J Mauriel Jr

Asst Profs J Stephen Heinen, James P Rakowski, Bruce D Wonder

MANAGEMENT INFORMATION SYSTEMS

773 BA . . . 373-4364

SEE Management Sciences, Dept of

MANAGEMENT INFORMATION SYSTEMS

RESEARCH CENTER

(Business Administration, College of)

93 BlegH . . . 373-7822

Dir—Gordon B Davis . . . 373-3588

Assoc Dir—Gary W Dickson . . . 373-4375

Asst Dir—Robert M Henry . . . 373-7993

Tech Coord—Patrick J Davitt . . 373-4973

Prin Sec—Naomi E Estes . . . 373-7872

MANAGEMENT SCIENCES, DEPT OF

(Business Administration, College of)

773 BA . . . 373-4364

Chmn—Thomas R Hoffmann,

775a BA . . . 373-4356

Sr Sec—Diane M Berube,

775 BA . . . 373-4364

See Staff Section for:

Profs Gordon B Davis, Gary N Dickson, Delbert C Hastings, John Neter

Assoc Profs Carl R Adams, Norman L Chervany, Roger Schroeder, Raymond E Willis

Asst Profs Gordon Everest, Peter C Knobloch, Kenneth Rich

MANUSCRIPTS COLLECTIONS

(Library, Mpls)

1925 Sather St, StP 55113 . . . 376-7271

Curator—Alan Lathrop

MAP DIVISION

(Library, Mpls)

S-76 OMWL . . . 373-2825

Libn—Mrs Mai Treude

MAPS, CAMPUS

SEE campus maps on pages 9-11

MARKETING & BUSINESS LAW, DEPT OF

(Business Administration, School of)

1235 BA . . . 373-4406

Chmn—Edwin H Lewis

Sr Sec—Peg Tonneson . . . 373-4409

Sec—Maureen Leary

See Staff Section for:

Profs Richard N Carodo, Robert J Holloway, C William Rudelius

Assoc Prof Ivan Ross

Asst Profs Richard Sauter, Orville Walker

MARRIED STUDENT HOUSING

SEE Commonwealth Terrace Cooperative; Thatcher Hall

MARSHALL-UNIVERSITY HIGH SCHOOL

(Education, College of)

Administration, MUHi . . . 378-1824

Prin—William C Phillips

Asst Prin—Robert Sweeney

Asst Prin—Cornelius Tucker

Adm Aide—Mrs Fern Little

Administration, PeikH . . . 373-4558

Asst Prin—Robert Roessel

Sr Sec—Mrs Marilyn Johnston

Art, MUHi . . . 378-1824

Athletics, 25 PeikG (boys) . . . 373-3312

35 PeikG (girls) . . . 373-3310

Audiovisual, MUHi . . . 378-1824

Business Education, MUHi . . . 378-1824

Cadre, 221 MUHi . . . 378-0165

English, MUHi . . . 378-1824

Guidance & Counseling, MUHi . 378-1824

PeikH . . . 373-4558

Homemaking, MUHi . . . 378-1824

Industrial Education, MUHi . . . 378-1824

Library, 326 MUHi . . . 378-1824

Mathematics, 336 PeikH . . . 373-3318

Modern Languages, MUHi . . . 378-1824

Music, MUHi . . . 378-1824

Nurse, MUHi . . . 378-1824

Science, 370 PeikH . . . 373-3305

Social Studies, 166 PeikH . . . 373-3308

Special Education, 315 MUHi . . 331-6958

MARSHALL-UNIVERSITY

HIGH SCHOOL LIBRARY

(Library, Mpls)

Libn—Rita Drone, 326 MUHi . . . 378-1824

MARTIN LUTHER KING PROGRAM

SEE King Program, Martin Luther

MASONIC MEMORIAL HOSPITAL

(University of Minnesota Hospitals)

MasonH . . . 373-8484

Asst Dir—Robert Baker . . . 373-8965

MASS SPECTROMETRY LAB

(Chemistry, Dept of)

296 KoltH . . . 373-2366

Dir—Roger Upham

NMR Lab XL100, 462 KoltH . . . 376-7320

MATERNAL & CHILD HEALTH

(Public Health, School of)

1240 Mayo . . . 373-8110

Sr Sec—Marion Griffin

See Staff Section for:

Assoc Profs Lester E Block, Delphie Fredlund, Ruth Stief

Asst Profs Ellen Alkon, Michael Baizerman, Jean Smelker, Robert tenBensel

MATHEMATICS, SCHOOL OF

(Technology, Institute of)

127 VH . . . 373-2586

Head—Johannes C Nitsche . . . 373-2587

Sr Exec Sec—

Mrs Shirley A Ward . . . 373-2036

Assoc Head—Howard Jenkins . 373-2586

Sr Sec—Marion Greenwood . 373-5775

Sr Sec—Leane Schave . . . 373-2586

Sr Acct Clk—

Marsha K Gravich . . . 373-4665

See Staff Section for:

Regents Prof James B Serrin Jr

Profs Alfred Aeppli, Donald G Aronson, Robert H Cameron, Rafael V Chacon, Robert Ellis, Steven A Gaal, Jesus Gil de Lamadrid, Leon W Green, G Kallianpur, Walter Littman, Warren S Loud, Albert Marden, Lawrence Markus, Charles A McCarthy, Norman G Meyers, Willard Miller Jr, Steven Orey, Daniel Pedoe, William F Pohl, Marian B Pour-El, William E Pruitt, Edgar Reich, Peter A Rejto, Arthur Sagle, Yasutaka Sibuya, David A Storvick, Hans Weinberger

Assoc Profs Stephen B Agard, George U Brauer, Jonathan Brezin, John A Eagon, Eugene Fabes, Bert E Fristedt, E Gebhard Fuhrken, Hillel Gershenson, Jay Goldman, Siegfried Grosser, Melvin Hochster, Naresh C Jain, James T Joichi, Donald W Kahn, Harvey Keynes, Chester L Miracle, Karel Prikry, J Ian Richards, Wayne H Richter, Nestor M Riviere, David Sattinger, George R Sell, Warren B Stenberg, Charlotte Striebel, James E Thompson

Asst Profs John Baxter, Thomas Berger, Calixto Calderon, Chang-Shing Chen, Edward Cline, David Cohoon, Lisl N Gaal, Eugene Goldberg, Robert Hardt, Laurence Harper, David Heath, David Kinderlehrer, Marvin Kohn, Howard Levine, Richard McGehee, John Piepenbrink, Joel Roberts, Leonard Shapiro, Donald Singley

SEE ALSO Control Sciences; Mathematics Library; Minnesota School Mathematics & Science Ctr

MATHEMATICS LIBRARY

(Library, Mpls)

310 VH . . . 376-7207

Libn—Mrs Margie Voelker

MAYO DIVISION OF EDUCATION

Rochester 55901 . . . (507) 282-2511

Dir—Dr Raymond D Pruitt . . . x 2031

Sec—June Hanke . . . x 2032

Assoc Dir—Dr Ward S Fowler . . . x 2768

Adm Asst—Dean Resler . . . x 3269

Ofc Supv—Mrs Alice Bush . . . x 2767

Academic Promotions . . . x 3163

Acctg—Odean Erickson . . . x 2904

Adm Servs Chmn—

A Russell Hanson . . . x 3292

Business Ofc—Luther Boie . . . x 2861

Health-Related Sciences Progs—

Gerald M Needham . . . x 3437

Legal Counsel—Gregg Orwoll . . x 2659

Library—Jack D Key . . . x 2068

Public Info Dir—

Norman K Nelson . . . x 2387

MAYO GRADUATE SCHOOL

OF MEDICINE

(Graduate School)

Rochester 55901 . . . (507) 282-2511

Dir—Dr Raymond D Pruitt . . . x 2031

Sec—June Hanke . . . x 2032

Assoc Dir—Dr R Drew Miller . . . x 3267

Asst Dir—Dr John S Welch . . . x 2106

Adm Asst—John F McCally . . . x 3156

Degree Program Sec—

Mrs Beverly Geselle . . . x 3163

Foreign Students Sec—

Mrs Theresa Iverson . . . x 2915

Student Registrations & Records Sec—

Mrs Diane Casper . . . x 3230

MAYO MEDICAL SCHOOL

(Mayo Division of Education)

Rochester 55901 . . . (507) 282-2511

Dean—Dr Raymond D Pruitt . . . x 2031

Sec—June Hanke . . . x 2032

Assoc Dean, Academic Affairs—

Dr Ward S Fowler . . . x 2768

Assoc Dean, Student Affairs—

Gerald M Needham . . . x 3437

Adm Asst—Jack E Uhlenhopp . . . x 3779

Registrar—

Mrs Margaret S Thompson . . . x 2936

MAYO REGISTRANTS

SEE listing at end of Student Section

MEASUREMENT SERVICES CENTER

(Academic Administration)

9 Clarence Ave SE,

Mpls 55414 (campus mail) . . . 373-2263

Dir—Patricia S Faunce (on leave fall qtr)
 Actg Dir—Kenneth O Doyle Jr
 Prin Sec—Marsha Hergert
 Prin Clk & Libn—Darlene Baden
 Sr Clk-Typ—Pam Thielke
 See Staff Section for:
 Res Assoc John A Comstock

MEAT SCIENCE LABORATORY
(Animal Science, Dept of)
 Supv—Larry C Gundlach 373-1414

**MECHANICAL & AEROSPACE
 ENGINEERING, SCHOOL OF**
(Technology, Institute of)
 125a MechE 373-3302, 3-3303
 Head—Richard C Jordan
 107 Aero 373-5010
 Assoc Head—Patarasp R Sethna
 SEE ALSO Aerospace Engineering & Me-
 chanics; Mechanical Engineering

MECHANICAL ENGINEERING, DEPT OF
(Mechanical & Aerospace Engineering)
 125 MechE 373-3302, 3-3303
 Head—Richard C Jordan
 Assoc Head—William A Kleinhenz
 Exec Sec—Mary C Hessburg
 Sr Acct Clk—Inez L English
 Bioengineering Lab, 154 MecheE 373-3393
 Design Div, 325b MechE 373-3008
 Prog Dir—Darrell A Frohrib
 Sec—Mrs Mary P Boutell
 Machine Lab, 355 MechE 373-2990
 Systems Lab, 325 MechE 373-2977
 Eng Graphics Div, 142 MechE 373-3032
 Prog Dir—Richard D Springer
 Eng Intern Prog, 130a MechE 373-3048
 Prog Dir—Clarence E Lund
 Environmental Div, 130b MechE 373-3049
 Prog Dir—Kenneth T Whitby
 Sec—Constance Ericson
 Particle Tech Labs,
 257 MechE 373-3005
 Refrig Labs, 362 MechE 373-2991
 Heat & Mass Transfer & Thermodynamics
 Div, 241 MechE 373-3315
 Prog Dir—Regents Prof Ernst R Eckert
 Sec—Mrs Mary E Zumberge 373-5005
 Heat & Mass Transfer Labs,
 189 MechE 373-3000
 High Temp Lab, 34 MechE 373-3051
 Industrial Eng Div, 113 MechE 373-5001
 Prog Dir—John S White
 Sec—Peggy J Carlson
 Power & Propulsion Div,
 313 MechE 373-3014
 Prog Dir—Perry L Blackshear Jr
 Sec—Dorothy J Goslinga
 Power, Propulsion, & Combustion
 Labs, 4th Fl MechE 373-4526
 Receiving Room, 171 MechE 373-2995
 Research Shop, 163 MechE 373-2992
 Foreman—Rubin H Falldin
 See Staff Section for:
 Profs John E Anderson, Edward A
 Fletcher, Richard J Goldstein, Warren
 E Ibele, Benjamin Y Liu, Gayle W Mc-
 Elrath, Thomas E Murphy, Katsuhiko
 Ogata, Emil Pfender, Ephraim M
 Sparrow, James L Threlkeld
 Assoc Profs Sant R Arora, Steve S Bar-
 ich, Fulton Holtby, Charles J Scott
 Asst Profs Paul W Bullen, John N Clau-
 sen, Arthur G Erdman, Richard J For-
 strom, Stanley C Johnson, David B
 Kittelson, Otis M Larsen, Virgil A
 Marple, Lewis G Palmer, Patrick J
 Starr, Klaus Willeke

MEDIA RESOURCES, DEPT OF
(Continuing Education & Extension)
 1 EdH 373-3177

Coord—Burton Paulu, 2 EdH 373-2770
 Assoc Dir, Programming—
 Sheldon Goldstein, 4 EdH 373-3805
 Bdcst TV Coord—
 David Sleeper, 209 EdH 373-2846
 Spec Proj Const—
 Joseph North 373-3897
 Radio Prog Dir, KUOM—
 Mrs Marion Watson 373-3802
 Assoc Dir, Production—
 Arnold Walker, 9 EdH 373-3863
 Film Prod Head—
 James Butler, 30 ShopsB 373-3785
 Graphics Prod Head—
 John Fuchs, 24 ShopsB 373-5848
 Photographic Servs Head—
 James C Smith, 125 NorH 373-1172
 TV Prod Head—
 William Dean, 9 EdH 373-9742
 CCTV Traffic 373-3867
 Assoc Dir, Engineering—
 L A Brogger, R-5 EdH 373-3806
 Asst Dir, Engineering—
 Leland Bauck, 70 ShopsB 373-3614
 Electronic repair, installation, & re-
 cording
 Asst Dir, Bdcst Engineering—
 Al Krieg, 5 EdH 373-3809
 CCTV Repair, 54 EdH 373-3845
 Media Resources Adv—
 Dennis Johnson, 20 ShopsB 373-3774
 SEE ALSO KUOM

MEDICAL ART & PHOTOGRAPHY
 C-566 Mayo 373-8824
 SEE Biomedical Graphic Communications

MEDICAL BOOKSTORE
(Bookstores, University)
 123 MirDh 373-8406
 Mgr—Melvin Wigdahl

MEDICAL CENTER
 Minneapolis 373-8484
 SEE University of Minnesota Hospitals

MEDICAL EDUCATION, CONTINUING
 W-42 CenH 373-8012
 SEE Postgraduate Medical Education

MEDICAL FOUNDATION
 5412 PoH 373-8023
 SEE Minnesota Medical Foundation

MEDICAL HISTORY, DEPT OF
 510 DieHH 373-5946
 SEE History of Medicine, Dept of

MEDICAL SCHOOL
(Health Sciences)
 Business Office, 1360 Mayo 373-8141
 Dean—Dr N L Gault Jr
 Asst Dean—Dr Robert O Mulhausen
 Asst to Dean—E Wayne Drehmel
 Sr Adm Ofcr—Freddie Estes
 Student Affairs Ofc, 1305 Mayo 373-8091
 Assoc Dean & Exec Ofcr—
 Dr H Mead Cavert
 Prin Sec—Mrs Georgine Draheim
 Asst Dean—Dr Robert J McCollister
 Asst Dean—
 Dr W Albert Sullivan Jr 373-8024
 Sr Exec Sec—
 Mrs Marian Soderstrom 373-9676
 SEE ALSO Anatomy; Anesthesiology; Bio-
 chemistry (Mpls); Cancer Coordinating
 Cmtee; Coronary Survey; Dermatology;
 Family Practice & Community Health;
 History of Medicine; Laboratory Medi-
 cine; Medicine; Microbiology; Neuro-
 logic; Neurophysiology; Neurosurgery;
 Obstetrics & Gynecology; Ophthalmol-
 ogy; Orthopedic Surgery; Otolaryn-
 gology; Pathology; Pediatrics; Pharma-
 cology; Physical Medicine & Rehabilita-
 tion; Physiology; Psychiatry; Radiology;

Research Animal Hospital; Rural Phy-
 sicians Associate Program; Surgery;
 Therapeutic Radiology

MEDICAL TECHNOLOGY, DIV OF
(Laboratory Medicine, Dept of)
 5307 PoH 373-9670, 3-8623
 Dir—Ruth F Hovde
 Assoc Dir—Verna L Rausch
 Sr Sec—Darlene Johnson
 See Staff Section for:
 Prof Esther F Freier
 Assoc Profs Donna Blazevic, Grace M
 Ederer, Ben Hallaway, Lorraine G
 Stewart
 Asst Profs Mary J Buckman, Sandra B
 Carter, Carol Cox, Karen S Karni

MEDICAL CHEMISTRY, DEPT OF
(Pharmacy, College of)
 355 AH 373-2191
 Head—Taito O Soine
 Sr Sec—Mrs Joyce Claggett 373-2187
 Grad Lab, 303 AH 373-5416
 Stockroom, 330 AH 373-4505
 Jr Scientist—Mrs Jan Johnson
 See Staff Section for:
 Profs Frank E DiGangi, Ole Gisvold,
 Phillip S Portoghesi
 Assoc Profs Herbert T Nagasawa, Rob-
 ert Ober, Robert Vince
 Asst Profs Mahmoud M Abdel-Monem,
 Dwight S Fullerton, Patrick E Hanna,
 John A Thompson

MEDICINE, DEPT OF
(Medical School)
 C-309 Mayo 373-8199
 Head—Dr Richard V Ebert 373-8202
 Prin Sec—Nancy Harju
 Sr Exec Sec—Lucille Schultz 373-8203
 Prin Acct Clk—
 Mrs Sandra Walstrom 373-8598
 Admissions 373-8599
 Clk—Mrs Francine Barr
 Cardiology Ofc, 290 VCHH 373-8949
 Dr Howard B Burchell
 Prin Sec—Mrs Frances Wallace
 Clinical Research Ctr Ofc 373-8566
 Dr Frederick Goetz, 254 VFWCRC
 Exec Sec—Lil Scherling
 Endocrinology Ofc, C-338 Mayo 373-8709
 Dr Richard P Doe
 Sr Sec—Mrs Bernice Zins
 Gastroenterology Ofc 373-9140
 Dr I Dodd Wilson, 462 VFWCRC
 Sr Sec—Mrs Nelda Bishop
 Hematology Ofc, C-313 Mayo 373-9085
 Dr Harry S Jacob
 Sr Sec—Mrs Sherrie Krueger
 Infectious Disease & Allergy Ofc,
 C-316 Mayo 373-9080
 Regents Prof Wesley W Spink
 Sr Sec—Dagmar Kamprud
 Intern-Residency Program 373-8237
 Sr Clk-Typ—Rebecca Lynn, C-309 Mayo
 Internal Medicine Associates,
 C-311 Mayo 373-8200
 Nephrology Ofc, 408 VCHH 373-4300
 Dr Louis Tobian Jr
 Exec Sec—Mrs Dorothy Rosell
 Oncology Ofc, 411 MasonH 373-4303
 Dr B J Kennedy
 Prin Sec—Mrs Dorothy Bronder
 Pulmonary Ofc, 290 VCHH 373-8943
 Dr Charles Drage
 Sr Sec—Mrs Doris Rank
 See Staff Section for:
 Regents Prof Emer Cecil J Watson
 Profs Carl S Alexander, William R Fifer,
 Ivan D Frantz Jr, John W Frost, Ben-
 jamin F Fuller Jr, Wendell H Hall, Ben
 I Heller, Robert B Howard, Frank

MacDonald, M John Murray, Alvin L Schultz, Samuel Schwartz, Russell M Wilder, C Paul Winchell, Leslie Zieve, Horace H Zinneman

Assoc Profs Jonathan S Bishop, Robert B Breitenbucher, Abraham Falk, Ignacio E Fortuny, Frederick L Gobel, Donald B Hunninghake, Maynard E Jacobson, J Richard Johnson, Manuel E Kaplan, Carl M Kjellstrand, Michael D Levitt, F Bruce Lewis, James P Lillehei, Arnold D Lindall, James R McArthur, Robert J McCollister, Robert O Mulhausen, Frank Q Nuttall, A MacDonnell Richards, Harold J Richman, James M Schless, Fred L Shapiro, Luigi Taddeini, Athanasios Theologides, Naip Tuna, Jack A Vennes, Yang Wang, Neil J Yorkston

Asst Profs Arnold Adicoff, Thomas W Amsden Jr, Silvia H Azar, William D Blackwood, John H Bond Jr, David C Brown, Theodore J Buselmeier, Brian C Campion, Joseph M Cardamone, Christina M Comty, Alfred Doscherholmen, Donn R Driver, Cristobal G Duarte, John W Eaton, Arthur H From, Robert P Gruninger, Russell F Hanson, James E Hoffman, Robert B Howe, Gerhard J Johnson, Paul B Johnson, Charles R Jorgensen, Mohammed Y Khan, Richard S Kronenberg, Robert T Kunaw Jr, Arthur Leonard, Gilbert Lowenthal, Andrew Malory, Donald S Masler, Charles F Moldow, Thomas F Mulrooney, Martin M Oken, Gerald R Onstead, Russell Payson, Claus A Pierach, Leopoldo Raji, Thomas J Rose, George A Sarosi, Rex B Shafer, Stephen E Silvis, Roger R Stenlund, William R Swaim, George E Tagatz, Ronald L Wathen, Edward T Wong, Yoshihito Yawata

SEE ALSO Coronary Survey, Minnesota

MESSENA EXPEDITION

(Classics, Dept of)
312 FolH 373-2559, 3-3912
Dir—William A McDonald

METALLURGICAL ENGINEERING

151 ChE 373-2300
SEE Chemical Engineering & Materials Science

METROPOLITAN OPERA

105 NMA 373-2345

MICROBIOLOGY, DEPT OF

(Medical School)
1060 Mayo 373-8070
Head—Dr Dennis W Watson
Adm Ofcr—Patricia Graney
Exec Sec—Doris Overby 373-8071
Sr Acct Clk—Sandra Miller 373-8072
Sr Sec—Becky Kivioja 373-8071
Sec—Cynthia Anderson 373-8126
See Staff Section for:

Regents Prof R A Good
Profs R W Bernlohr, K G Brand, M Dworkin, V W Greene, W H Hall, R K Lindorfer, C F McKhann, P Rogers, E L Schmidt, H M Tsuchiya, L W Wannamaker, H Zinneman

Assoc Profs D L Anderson, H M Jenkin, R C Johnson, Y B Kim, G Needham, P G Plagemann, J T Prince

Asst Profs A Y Elliott, B H Gray, D Klein, E V Savard, Lea Sekely, J F Zissler

MICROFILMING

125 NorH 373-1172
SEE Production Services

MIDDLE EAST LIBRARY

(Library, Mpls)
Libn—Bruce Craig, S-10 OMWL . 373-7804

MIDDLE EASTERN LANGUAGES, DEPT OF

(Liberal Arts, College of)
157 TSF 373-5720
Head—Anwar G Chejne
Sec—Nancy Balaban
See Staff Section for:
Prof Caesar Farah
Asst Profs Iraj Bashiri, David Blumenenthal, George Koury, Jonathan Paradise, Daniel Reisman

MIDDLEBROOK HALL

(Coeducational Residence)
(Housing Office)
Info, MdbH 373-6344
Head Resident-Dir—
David J Anderson 373-9822
Adm Office, 142 MdbH 373-9818
Sr Acct Clk—Gloria Volkmann
Food Serv Mgr—Robert F Dedic 373-9820
Housekeeping—
Mrs Roma Kleven 373-9832
Maintenance—Andrew Botko . 373-9824
Night Mgr (4:30 pm-7:30 am) . 373-9874
Receiving Dock, 2127-4th St So, Mpls
Sr Resident Adv—
Fred Frogner 376-6701
Carol Pladsen 376-6456

MILITARY SCIENCE, DEPT OF (Army ROTC)

(Academic Administration)
108 Armory 373-2212, 3-2213
Head & PMS—
Col Lawrence H Bulawsky Jr
Adm Supv—Mrs Marie Y Angel
Pers Clk—Letha M Haines
Sr Sec—Geri Grahek
Sr Clk-Typ—Mrs Rose Wojciak
Exec Ofcr & MS III Dir—
Maj Ellsworth C Grev 373-2212
Adm Ofcr & MS II Dir—
Capt Richard W Goularte . 373-2212
Ops Ofcr & MS IV Dir—
Capt David B Vann 373-2213
Supply Ofcr & MS I Dir—
Capt Patrick W Buckingham 373-2213
ROTC Supply—
Joseph C Schneider 373-2207

MILK & CREAM DEPT

(Food Services)
FStor 373-2600
Mgr—William G Marsh
Asst Creamery Mgr—Curtis Olander

MINERAL ENGINEERING

112 MinMet 373-2968
SEE Civil & Mineral Engineering

MINERAL RESOURCES

RESEARCH CENTER
(Civil & Mineral Engineering, Dept of)
103 MRRC 373-3341
Dir—James E Lawver
Deputy Dir—Rodney L Bleifuss
Exec Sec—Mrs Mabel M Perling
Actg Adm Scientist—Harold H Christoph
See Staff Section for:

Prof Iwao Iwasaki
Res Assocs George D Gale, Norman F Schulz, Ronald L Wiegel

MINES & METALLURGY LIBRARY

(Library, Mpls)
Libn—Mary O'Reilly, 132 ChE . 373-2313

MINITEX

(Library, Mpls)
30 OMWL 373-3782

Dir—Mrs Alice Wilcox

MINNEAPOLIS CAMPUS MAP

SEE map on page 10

MINNEMAST CURRICULUM PROJECT

720 Washington Ave SE 373-3522
SEE Minnesota School Mathematics & Science Center

MINNESOTA ALUMNI ASSOCIATION

(Alumni Relations, Dept of)
195 Adm Serv 373-2466
Exec Dir—Edwin L Haislet
Assoc Dir—Mrs Janet H Widseth
Asst Dir—Richard Thomas
Asst Dir & Edit—Mary L Aurell
Asst to Exec Dir—Dorothy Anderson

MINNESOTA ANALYSIS & PLANNING

SYSTEM (MAPS)
(Agricultural Extension Service)
Info, 302 CofH 376-7003
Office, 246 CofH 373-1225
Prog Dir—John S Hoyt Jr
Sr Sec—Sharon Harder
Office, 302 CofH 376-7003
Deputy Dir—David M Nelson
Prin Sec—Edlyn Larson
Systems Dir—Thomas A Ehlen
Data Coord—Bud G Crewdson
Liaison/Analyst—Mark Senn
Res Spec—Subhash Rastogi
Programmer—Fred Zeman
Asst Programmer—Lloyd Blanks Jr

MINNESOTA CROP IMPROVEMENT ASSN

Cl 373-0883
Mgr—Ward H Marshall
Sec—Dorothy M Gilmore
Certification Specialist—
Orris H Shulstad 373-0884
Foundation Feedstocks Supv—
Robert N Bieter 373-0886

MINNESOTA DAILY

Info, 10 MurH 373-3381
SEE Daily, Minnesota

MINNESOTA DEPARTMENT OF HEALTH

MDH 296-5220
Info-Recap—Shirley Eaves
Sec & Exec Ofcr—Dr Warren R Lawson
Sec—Mrs Ruby M Moon
Anal & Evaluation Assoc—Robert W Hiller
Mgmt Assoc—Ernest W Kramer
Planning Assoc—Mrs Margaret Tanna
Administrative Services, Div of:
Adm Asst—John C McKasy
Spec Asst Atty Gen—Richard A Wexler
Accts & Finance, Sect of
Chief—Bertil J Estlund
Health Statistics, Sect of
Chief—Donald Holst
Mortuary Science Unit
Supv—Eugene M Larson
Nursing, Sect of
Chief—Frances Decker
Supplies & Services, Sect of
Chief—Ralph Armstrong
Vital Statistics Registration, Sect of
Chief—Frederick King
Disease Prevention & Control, Div of:
Dir—Dr Dean S Fleming
Acute Communicable Diseases, Sect of
Epidemic Intelligence Serv—
Dr E J Feinglass
Immunization Project Unit
Prog Rep—Sherwood Zimmerman
Deputy Proj Dir—Jan Papra
Chronic Diseases, Sect of
Chief—Dr Sidney Finkelstein
Migrant Health Project Unit
Coord—Judith Bieber
Tuberculosis Control Unit
Prog Rep—Lisle House
Venereal Disease Control Unit
Prog Rep—John Hybarger

Environmental Health, Div of:
 Dir—Frederick Heisel
 Sec—Phyllis J Bohnen
 Asst Dir—James R Coleman
 Analytical Services, Sect of
 Chief—Russell E Frazier
 Hotels, Resorts, & Restaurants, Sect of
 Chief—Charles B Schneider
 Industrial Hygiene, Sect of
 Chief—George J Raschka
 Radiation Control, Sect of
 Actg Chief—Alice Dolezal
 Water Supply & Gen Eng, Sect of
 Chief—Paul B Johnson
 Plumbing Unit Supv—A H Bonifas
 Hospital Services, Div of:
 Dir—Dr Helen L Knudsen
 Sec—Mrs Nancy Baker
 Engineering Technical Servs, Sect of
 Chief—Hans P Larsen
 Program Operations, Sect of
 Chief—Eugene J Koepf
 Survey & Planning, Sect of
 Actg Chief—Dr Helen L Knudsen
 Asst Dir, Certification &
 Licensure—Ellis A Olson
 Field Survey Services, Sect of
 Chief—James E Miles
 Review & Processing, & Technical
 Consultation & Education, Sects of
 Actg Chief—Ellis A Olson
 Local Health Administration, Div of:
 Dir—Dr William C Harrison
 Sec—Mrs Grace Moberg
 Asst Dir—M D Tyson
 Medical Laboratories, Div of:
 Dir—Henry Bauer
 Sec—Donna Nolting
 Laboratory Services, Sect of
 Chief—E Arthur Erickson
 Microbiology, Sect of
 Chief—Leon J Damsky
 Serology, Sect of
 Chief—Mrs Yvonne Pinke
 Special Laboratory Studies, Sect of
 Chief—David W Stickle
 Virus & Rickettsia, Sect of
 Chief—Robert Siem
 Cytogenetics Lab Supv—Lloyd Boyd
 Special Services, Div of:
 Dir—Dr A B Rosenfield
 Sec—Mrs Mabel Hagglund
 Adm Asst—Fred G Goff
 Dental Health, Sect of
 Chief—Dr Lawrence H Irgens
 Emergency Health Services, Sect of
 Chief—Phillip Richards
 Health Mobilization Unit
 Coord—Walter E Hedrick
 Library Unit
 Libn—Mrs Eleanor C Lawson
 Maternal & Child Health, Sect of
 Actg Chief—Dr A B Rosenfield
 Chemical Dependency Unit
 Supv—Genevieve Damkroger
 Family Ping & Family Life Ed Ofc
 Supv—Dr Ronald G Campbell
 Human Genetics Unit
 Supv—Lee Schacht
 MCH Nursing Program
 Coord—Marilyn Wilfong
 Nutrition Unit Supv—Eileen F Rear-
 don
 Poison Information Center
 Actg Supv—Bruce Olson
 School Health Unit—Donald Newman
 Public Health Education, Sect of
 Chief—Mrs Janet Burke
 Film Library Unit—Frieda Edelstein

MINNESOTA FAMILY STUDY CENTER
 1014 SocSci 373-2607
 SEE Family Study Center
MINNESOTA GEOLOGICAL SURVEY
(Earth Sciences, School of)
 1633 Eustis St,
 StP 55108 (campus mail) ... 373-3372
 Dir—Paul K Sims
 Asst to Dir—Rudolph K Hogberg 373-3590
 Prin Sec—Lillian Krosch 373-3372
 Acct Clk—Lynne Farmer 373-0223
 Asst Sci—Bruce Olsen 373-3591
 Jr Sci—Bruce Bloomgren 373-3591
 Edit Asst—Ingeborg Westfall ... 373-3591
 See Staff Section for:
 Assoc Profs G B Morey, Walter E Par-
 ham
 Res Assoc John Mossler
MINNESOTA HORTICULTURAL SOCIETY
 161 HortS 373-1031
 SEE Minnesota State Horticultural Society
MINNESOTA INTERCOLLEGIATE FACULTY
CONFERENCES ON UNDERGRADUATE
INSTRUCTION
(State & Federal Relations)
 220 MorH 373-5142
MINNESOTA INTERNATIONAL CENTER
(State Organization Service)
 711 E River Rd,
 Mpls 55455 (campus mail) ... 373-3200
 Dir—Mrs Frances Paulu
 Sec—Mrs Jane Lindberg
 Adm Asst—Mary B Braun
MINNESOTA INTERNATIONAL
STUDENT ASSOCIATION
 229 CMU 373-5247, 3-5385
 Pres—Lekan Shobowale
 Exec V Pres—Julian Ferris
 Prog V Pres—Mark Bruscke
 Treas—Santoso Symkophthro
 Ofc Sec—Joyce Stafki
 Organization Sec—Carolyn Lu
 Orientation Cmtee—Roxann Silbaugh
 Student-Community Liaison Cmtee—
 Monica Brinkman
 Student Welfare Cmtee—Ezekiel Oyenusi
 SEE ALSO International Study & Travel Ctr
MINNESOTA MEDICAL FOUNDATION
(Medical School)
 5412 PoH 373-8023
 Exec Dir—Eivind O Hoff
 Asst Dir—Tom Patterson
 Sr Sec—Carolyn Erickson
 Sec—Carol Grande
MINNESOTA ORCHESTRA
 Adm Ofc, 807 Hennepin Ave,
 Mpls 55403 373-2525
 Pres—Donald L Engle
 V Pres & Mng Dir—Richard M Cisek
 Sec—Mrs Dorothy Foster
 Dir, Development—Charles C Fullmer
 Sec—Elizabeth Ridge
 Dir, Promotions
 Sec—Linda Britton
 Dir, Public Rel—Mrs Rosemary Price
 Asst—Mrs Joyce Pusch
 Controller—Duane R Shellum
 Guaranty Fund:
 Exec V Pres—Terrance Hanold
 Dir—Ralph W Anderson
 Sec—Delores Carriveau
 Womens Assn Pres—Mrs Stanley Gold-
 berg
 Ofc Sec—Mrs Marge Bell
 Adm Ofc, 110 NMA 373-7626
 Sec—Nada Oslund
 Personnel Mgr—Ronald Balazs
 Sec—Cynthia Brown

Music Library, 5 NMA 373-3226
 Libn—John Tafoya
 Asst Libns—Carl Berglund,
 Ronald Whitaker
 Ticket Ofc, 106 NMA 373-2331
 Mgr—Betty Adams
 Asst—Candy Lord
MINNESOTA PLANNING & COUNSELING
CENTER FOR WOMEN
 301 WaLib 373-3850
 SEE Minnesota Women's Center
MINNESOTA POLLUTION
CONTROL AGENCY
 MDH 378-1320
 Exec Dir—Grant J Merritt
 Deputy Dir—Charles E Carson
 Asst Exec Dir—Lyle H Smith
 Air Quality Div, Dir—Edward M Wiik
 Engineering & Enforcement Sect
 Chief—Tibor Kosa
 Technical Services Sect
 Chief—John G Olin
 Solid Waste Div, Dir—Floyd J Forsberg
 Agricultural Wastes Sect
 Technical Services Sect
 Chief—Donald J Kyser
 Special Servs Div, Dir—Edward A Pryzina
 Water Quality Div, Dir—C A Johannes
 Asst Dir—Lovell E Richie
 Enforcement Sect
 Chief—Richard D Miller
 Industrial Wastes Sect
 Chief—George R Koonce
 Municipal Works Sect
 Chief—Gary F Ginner
 Ping Unit Head—Michael R Des Parte
 Standards & Surveys Sect
 Chief—John F McGuire
 Asst Attorney Gen—Jonathan H Morgan
 Spec Asst Attorneys General—Geoffrey P
 Jarpe, Eldon G Kaul, Robert J Lindall
MINNESOTA PUBLIC INTEREST
RESEARCH GROUP
 3036 University Ave SE,
 Mpls 55414 376-7554
 Legal Dir—Charles K Dayton
 Planning Dir—S Mark Vaught
 Res Dir—A Karim Ahmed
 U of M Chapters, 225 CMU 376-7498
 190 CoH 376-0808
MINNESOTA SCHOOL MATHEMATICS
& SCIENCE CENTER
(Mathematics, School of)
 3rd Fl, 720 Washington Ave SE,
 Mpls 55455 (campus mail) ... 373-3522
 Proj Dir—Alan Humphreys
 College Geometry Course Proj Dir—
 Seymour Schuster
 Res Spec—Jean Dailey
MINNESOTA SCHOOL OF THE AIR
(Media Resources, Dept of)
 1 EdH 373-3801
MINNESOTA STATE COUNCIL ON
ECONOMIC EDUCATION
(Education, College of)
 1169 BA 373-4469
 Dir—Darrell R Lewis
 Res Fellow—Mrs Grace Wilson
MINNESOTA STATE HORTICULTURAL
SOCIETY
 161 HortS 373-1031
 Exec Sec—Eldred M Hunt
 Sec—Mrs Harriett I Swadburg
 Clk—Mrs Matilda B Garmen
MINNESOTA STATE RETIREMENT SYSTEM
 529 Jackson St, StP 55101 296-2761
MINNESOTA STUDENT ASSOCIATION
 213-214 CMU 373-2414
 Pres—Jack Baker

Exec V Pres—Howard Schwartz
 Treas—Mark Cox
 Exec Sec—Wendy Kaufman
 Recep—Darrel Johnson
 Acad Affrs Chairone—Sandy Schanfield
 Internatl Affrs Chairone—Francisco Lloyd
 Legis Affrs Chairone—Connie Barnhart
 Operations Coord—Monica Bay
 Planning Chairone—Floyd Egner
 Services Chairone—Steve Carter
 U Student Alliance—Peter Thomas
 Book Store, Gr FI CMU 373-2408
 Mgr—John Carnahan 376-7410

MINNESOTA TECHNOLOG

2 MechE 373-3298
 SEE Technolog, Minnesota

MINNESOTA UNION, DEPT OF

(Student Affairs)

Dir—Edwin O Siggelkow,
 113 TNM 373-3857
 Dir, Union Planning—
 Gordon L Starr, 321 WaLib 373-5966
 Sr Sec—Kathleen Ludewig 373-5965
 Coordinating Board 373-3857, 3-5966
 SEE ALSO Coffman Memorial Union; St
 Paul Student Ctr; West Bank Union

MINNESOTA WOMEN'S CENTER

(Student Affairs)

301 WaLib 373-3850
 Dir—Anne T Truax (on leave)
 Sr Sec—Renee Presseller 373-3862
 Sr Clk-Typ—Carrie Wasley

MOLECULAR SPECTROSCOPY LAB

12 SmithH 373-2318
 SEE Chemistry, Dept of

MORRIS CAMPUS

SEE separate listing for University of Min-
 nesota, Morris, at end of this section

MORTUARY SCIENCE, DEPT OF

(Health Sciences)

114 VH 373-3870
 Dir—Robert C Slater
 Sr Sec—Mrs Karen S Healy
 See Staff Section for:
 Asst Profs Earl L Burger, Gertrude O
 Koschig, Dale E Stroud

MORTUARY UNIT

(Anatomy, Dept of)

88 Jach 373-2776
 Dir—Dale E Stroud
 Day & night answering service

MOTION PICTURE PRODUCTION

30 ShopsB 373-3785, 3-3774
 SEE Media Resources

MPIRG

3036 University Ave SE 376-7554
 SEE Minnesota Public Interest Research
 Group

MSA STUDENT STORE

Gr FI, CMU 373-2408
 SEE Minnesota Student Assn

**MUNICIPAL REFERENCE BUREAU &
 LEAGUE OF MINNESOTA MUNICIPALITIES**

(Continuing Education & Extension)
 3300 University Ave SE,
 Mpls 55414 (campus mail) 373-9992

Dir—Dean A Lund
 Asst Dir—David L Norrgard
 Ofc Sec—Bernice A Fairfax
 Counsel—Louis W Claeson Jr
 Asst Counsel—Stanley Peskar
 Field Rep—LaVern D Johnson
 Adm Asst—Mrs Constance Waterous
 Publications Dir—Mrs Louise Kuderling
 Personnel Consit—Ted A Cox

**MUSEUM OF NATURAL HISTORY,
 JAMES FORD BELL**

(Biological Sciences, College of)
 Info, MNH 373-2423

Dir—Harrison B Tordoff, 301 MNH
 Prin Sec—Janette M Locke, 300 MNH
 Gen Info, Tours, Bookstore—
 Julie Barrett, Lobby MNH 373-2423
 Bioelectronics Lab, Bsmt MNH—
 Larry Kuechle 373-3791
 also Cedar Creek Nat Hist Area,
 Bethel 55005 434-5131
 Bird & Wildlife Info—
 Stanley Hanson, 275 MNH 376-7626
 Curator of Exhibits—
 Christopher Ray, 307 MNH 373-7599
 Preparators—
 John Jarosz, 304 MNH 373-7823
 Alfred Martin, 307 MNH 373-7845
 Field Biology Prog, 302 MNH 373-1292
 SEE separate listing
 Library, 305 MNH 373-7771
 Libn—Mrs Ann Carlson
 Public Education Coord—
 R E Barthelemy, 310 MNH 373-3193
 See Staff Section for:
 Prof Dwain W Warner
 Profs Emer W J Breckenridge, Samuel
 Eddy
 Assoc Profs Robert C Bright, Charles W
 Huver
 Asst Profs Elmer C Birney, Kendall W
 Corbin, Philip J Regal

MUSIC, DEPT OF

(Liberal Arts, College of)

106 Sch 373-3547
 Chmn—Roy A Schuessler 373-4323
 Exec Sec—Lillie Harrison
 Sr Sec—Mrs Pat Solstad 373-3546
 Adm Asst—Charles Byrne,
 104 Sch 373-3452
 Advising, 104 Sch 373-3452
 Coord—Adrian Lauritzen
 Music Lib, 103 WaLib 373-3438
 Libn—Katharine Holum
 See Staff Section for:
 Profs Dominick Argento, Frank Bencris-
 cutto, Paul Fetler, Heinrich Fleischer,
 Robert Laudon, Johannes Riedel,
 Bernhard Weiser
 Assoc Profs Paul Freed, Richard Mass-
 mann
 Asst Profs Louise Guhl, Martha Ivory,
 Alan Kagan, Thomas Lancaster, Dun-
 can McNab, Frederick Nylene, Eric
 Stokes, Everett Sutton, John Tartag-
 lia, Clifton Ware
 SEE ALSO Chorus, University; Opera
 Workshop; Orchestra, University

MUSIC EDUCATION, DEPT OF

(Education, College of)

104 Sch 373-4323
 Chmn—Roy A Schuessler
 Sr Sec—Judy Eisenreich 373-3452
 See Staff Section for:
 Profs Arnold Caswell, Edgar Turrentine
 Assoc Prof Robert Borg
 Asst Profs Judith Jellison, Stephen
 Schultz

MUSIC LIBRARY

(Library, Mpls)

103 WaLib 373-3438
 Libn—Katharine Holum

Assoc Dir—Kristi Hawkinson 373-5692
 Sec—Joan Heidelberger 373-3180

NATIONAL SERVICES ADVISER
 (Admissions & Records, Mpls)
 105 MorH 373-2136

NATIONAL WEATHER SERVICE, NOAA
 127 CrRes 373-1411
 Climatologist for Minn—Earl L Kuehnast

NATURAL HISTORY LIBRARY
 (Library, Mpls)
 305 MNH 373-7771
 Libn—Mrs Ann Carlson

**NATURAL SCIENCE &
 MATHEMATICS, DIV OF**
 (General College)
 113 FolH 373-3723
 Head—Merrill P Rassweiler
 Sr Sec—Mrs Mary Fischbach
 See Staff Section for:
 Profs Douglas M Dearden, J Merle Har-
 ris, George J McCutcheon, William B
 Schwabacher, A L Vaughan
 Assoc Profs J Dwight Denny, David L
 Giese, Niles H Jefferson, Ivan M
 Policoff
 Asst Profs Sarabeth T Barnes, Lorraine
 Matusak

NATURAL SCIENCE PROGRAM
 (Liberal Arts, College of)
 Information, 209 Joh 373-7962

NAVAL RESEARCH, OFFICE OF
 164 KlacT 373-3046, 3-3047
 Resident Rep—Gerald W Bowers
 Contract Adm—Allen W Brakke
 Sec—Mrs Marion Smith

NAVAL SCIENCE, DEPT OF (Naval ROTC)
 (Academic Administration)
 203 Armory 373-2230
 Head & Commanding Ofcr—
 Capt W T Broughton 373-4089
 Assoc Head & Exec Ofcr—
 Cdr Lyle R Olson 373-4087
 Ofc Supv—Wayman Shepard Jr 373-4086
 Prin Sec—Wendy L Cullop 373-2230
 Sr Clk-Typ—
 Mrs Helen Lundberg 373-2230
 Supply Supv—
 Chief Larry E Turpen 373-2208
 See Staff Section for:
 Asst Profs Richard K Holman, Carl R
 Ingebretsen, Thomas M O'Connor,
 William J Rennie

NEUROLOGY, DEPT OF
 (Medical School)
 B-525 Mayo 373-8790
 Head—Dr A B Baker
 Sr Exec Sec—Mrs Joan Suess
 See Staff Section for:
 Profs Milton Alter, James F Berry, Wil-
 liam E Bradley, Milton Ettinger,
 George C Flora, Robert J Gumnit,
 William R Kennedy, John Logothetis,
 Joseph A Resch, Joo H Sung, Ken-
 neth Swaiman, Fernando Torres, Ar-
 thur G Waltz, David Webster
 Assoc Profs Giovanni Ayala, Harold
 Cohen, Arthur C Klassen, Sping Lin,
 Ruth Loewenson, Emanuel Stadlan,
 Francis Wright
 Asst Profs Khurshed Ansari, Charles S
 Bland, Ronald E Cranford, Anna El-
 lington, Robert Goldberg, W Allen
 Hauser, William B Hosfield, Robert
 Kriel, Myoung C Lee, Lawrence Lock-
 man, Angeline Mastro, Jerrold Mil-
 stein, James Moriarty, Gerald K Mor-
 ley, Manuel Ramirez-Lassepas, Alan
 B Rubens, Robert W Soll, Gerald
 Timm, Gilbert Westreich, John A
 Whitaker, James Zeese
 ☞ ALSO Pediatric Neurology



NATIONAL SCHOLASTIC PRESS ASSN
 18 MurH 373-3180
 Dir—Otto W Quale

NEUROPHYSIOLOGY, LABORATORY OF
(Medical School)
334 MIRDH 373-3069
Dir—Dr Carlo Terzuolo 373-3079
Sr Sec—Mrs Mary Robinson 373-3069
See Staff Section for:

Assoc Profs Richard Poppele, Richard
Purple, Aldo Rescigno
Asst Profs James Bloedel, Charles
Knox, William Roberts

NEUROSURGERY, DEPT OF
(Medical School)
B-590 Mayo 373-8785
Actg Head—Dr Shelley N Chou 373-8786
Prin Sec—Susan Lilledahl

Electron Microscope Lab,
402 MasonH 373-7689
Neuropsychology Lab 373-8879
Dir—Manfred Meier, C-667 Mayo
Neurosurgery Lab, F-110 DiehlH 373-4351
See Staff Section for:

Prof Lyle A French
Clin Profs Harold Buchstein, Leonard
Titrud
Assoc Profs Donlin M Long, Edward L
Seljeskog
Clin Assoc Prof C Norman Shealy
Asst Profs James Bloedel, Donald L
Erickson
Clin Asst Profs Paul S Blake, Robert
Merrick, Michael Sperl, Erich Wisiol

NEWMAN CENTER & CHAPEL
1701 University Ave SE,
Mpls 55414 331-3437
Staff—Rev William Hunt (Dir), Rev Robert
Hazel, Rev Daniel Moga, Rev Patrick
Kelly, Moira Hartigan

Bookstore
Community Learning & Service Projects—
Moira Hartigan
Library—Mrs Lenore Scallen

NEWS SERVICE, UNIVERSITY
(University Relations)

Info, S-68 MorH 373-5193
Secs—Linda Brochu, Diane Burgess,
Sallie Scott
Head—Nancy Pirsig 373-7510
Broadcast Services, B-13 MorH
Dir—John Kalbrener 373-7518
Editor—Carol Johnsen 373-7511
Health Sciences Writer—
Robert H Lee, 4020a PoH 373-5830
Science Writer—William Hafling 373-7514
Writers—Gloria Anthony 373-7517
Valerie Cunningham 373-7516
William Huntzicker 373-7512
Carol Johnsen 373-7511
Elizabeth Petrangelo 373-7513
Judy Vick 373-7515

NEWSPAPER & MICROFORM DIVISION
(Library, Mpls)
S-50 OMWL 373-2901
Libn—Mrs Harriett Vaux

NICHOLSON HALL BOOKSTORE
(Bookstores, University)
5 NH 373-3688
Mgr—Kerwin Swanlaw

**NORTH CENTRAL FOREST EXPERIMENT
STATION (USDA Forest Service)**

NCFOR 645-0841
Dir—John H Ohman
Sec—Josephine V Chreptowicz
Forest Economics, Wildlife Habitat, Range
& Recreation Research, Div of:
Asst Dir—James T Morgan
Sec—Grace L Whittaker
Economics of Forest Land Mgmt & Use
in Northern Regions Research—Allen
L Lundgren

Forest Survey in North Central Region
—Burton L Essex
Northern Conifer, Aspen, & Hardwoods
Ecosystems of Lake States & NE—
Robert B Brander

Forest Products Utilization & Marketing,
Engineering, & Genetics Res, Div of:
Asst Dir—Arne K Kemp
Sec—Jean M Christianson

Research Support Services, Div of:
Asst Dir—Lorne M Calvert
Adm Asst—Audrey Wegwerth
Biometrics—Roland G Buchman
Info Servs—Robert D Wray
Libn—Frederic C Battell

Operations:
Adm Servs—William T Conley
Budget & Finance—John W Jackson
Personnel—Duane R Sanocki

Timber Management Research, Div of:
Asst Dir—F Bryan Clark
Sec—June M Bohnen
Ecology & Culture of Northern Conifers
& Aspen Research (Grand Rapids)—
John W Benzie

Site Requirements of Northern Hard-
wood Forest Species Res—Willard H
Carmean

Watershed Management & Forest Protec-
tion Research, Div of:
Asst Dir—Robert W Merz
Sec—Alice E Reimringer

Diseases of Aspen & Northern Hard-
woods Res—Gerald W Anderson
Diseases of Northern Conifers Res—
Ralph L Anderson

Improvement & Maintenance of Water
Timing, Quantity, & Quality by Mgmt
of Northern Forests Res (Grand Rap-
ids)—Don H Boelter

Insects of Natural Forest Ecosystems
in North Central States Research—
Harold O Batzer

See Staff Section for Norton D Addy,
James E Blyth, Kenneth A Brinkman,
Bruce E Haissig, Miron L Heinselman,
Jay G Hutchinson, Kenneth J Kessler,
Paul R Laidly, Rolfe A Leary, David W
Lime, Thomas C Marcin, Margaret P
Martin, William J Mattson, William E
Miller, Thomas H Nicholls, Lewis F Oh-
mann, Arthur L Schipper, Darroll D
Skilling, John S Spencer Jr

SEE ALSO Duluth—North Central Forest
Experiment Station

**NORTH CENTRAL SCHOOL &
EXPERIMENT STATION**
(Agriculture, Institute of)
Grand Rapids 55744 (218) 326-3485
Supt—William Matalamaki

See Staff Section for:
Assoc Prof Joseph W Rust
Asst Profs James J Boedicker, William
H Cromell, David L Rabas, David K
Wildung

**NORTH CENTRAL SOIL CONSERVATION
RESEARCH CENTER**

Morris (612) 589-3411
SEE Agricultural Research Service, USDA

**NORTHLANDS REGIONAL MEDICAL
PROGRAM, UNIVERSITY OF MINNESOTA**

(Health Sciences)
W-42 CenH (Box 193 Mayo) 373-8012
Res—Renee D Bjork, Margaret A Keyes
Sr Clk-Typs—Diana R Sundem,
Bonnie S Young

**NORTHWEST EUROPEAN LANGUAGE &
AREA STUDIES, CENTER FOR**

(Liberal Arts, College of)
210b FolH 373-2561

Dir—Nils Hasselmo
Sec—Mrs Carol Rossini

NORTHWEST EXPERIMENT STATION
(Agriculture, Institute of)
Crookston 56716 (218) 281-6510

Supt—Bernard E Youngquist
Prin Sec—Mrs Patricia Eckstein
Sec—Bonnie Boucher
Sr Clk-Typ—Mrs Donna Munn

Farm Fore—James L Jacobson
Ag Ext Area Agt, Crops & Soils—
Marlin O Johnson
Sr Clk-Typ—Mrs Yvonne T Hanson

See Staff Section for:
Prof Olaf C Soine
Assoc Prof Bruce C Beresford, George
D Marx, Eugene C Miller, Harvey F
Windels

Asst Prof Larry J Smith

NUCLEAR MEDICINE, DIV OF
(Radiology, Dept of)
C-233 Mayo 373-8650
Dir—Dr Merle K Loken 373-8427

Sr Sec—Virginia Tombers 373-8650
Radioisotope Lab, 64 VFWCRC 373-3404

See Staff Section for:
Clin Assoc Prof Elmer C Paulson
Asst Profs Norbert Domek, Marvin E
Goldberg, J Thomas Payne, John M
Wolff
Clin Asst Prof William A Wilcox

NURSERY SCHOOL
(Child Development, Institute of)
184 CD 373-9853
Head—Shirley G Moore 373-9854

Adm Asst—Mrs Margaret Roth 373-2219
Sr Sec—Mrs Judith Zachary 373-9853
Nurse—Mrs Janet M Howey 373-3909
Teacher Certification Prog 373-2389

See Staff Section for:
Head Teachers Ann J Carlson, Claudia
Koshinsky, Diane M McLinn, L Steven
Sternberg, Susan Vrane

NURSING, SCHOOL OF
(Health Sciences)
3313 PoH 373-3462

Dean—Isabel Harris
Adm Ofcr—Donald W Allison
Ofc Supv—Margaret L Peterson
Sr Sec—Mrs Dorothy J Fedie
Sr Clk-Typs—Mrs Jane M Lamarra, Char-
lene E Maki, Mrs Virginia A Rittenour,
Mrs Sharon L Schwarz

Records Office 373-3242
Prin Clk—Kathleen P Spangrud
Sr Clk-Typ—Wanda J Bentz

See Staff Section for:
Prof Barbara K Redman
Assoc Prof Florence M Brennan
Asst Profs Marilyne R Backlund, Sheila
A Corcoran, Frances E Dunning, Ellen
C Egan, Grace E Gohdes, Helen B
Hansen, Mary J Madden, Ida M Mar-
tinson, Dorothy M Moe, Virginia A
Pidgeon, Julia S Randall, Sharon L
Rising, Florence R Ruhland, Eugenia
R Taylor, Joan M Tuberty

NURSING, PUBLIC HEALTH
1325 Mayo 373-8055

SEE Public Health Nursing

**NUTRITION & FOOD
SERVICE ADMINISTRATION**

236 McNH 373-1195
SEE Food Science & Nutrition

NUTRITION, PUBLIC HEALTH
1240 Mayo 373-8112
SEE Public Health Nutrition

OASIS

(Student Affairs)
 Ofc Stu Affrs, 190 CofH 373-1140
 Coord—David M Wark
 Couns—Gayla Kaibel
 Sec—Nan Hawkins

OBSTETRICS & GYNECOLOGY, DEPT OF
(Medical School)

4214 PoH (Box 395 Mayo) 373-8851
 Head—

Dr John J Sciarra, 4218 PoH 373-7635
 Prin Sec—Irene Wendt 373-8851
 Adm Ofcr—Kenneth W Schlenker,
 4215 PoH 373-8851

Cytology (Pap Smears),
 474 Jach 373-3267

Endocrinology Lab, 219 DiehlH 373-5388
 Ob & Gyn Associates 373-8840, 3-8862
 Outpatient Clinic, 3rd Fl PoH 373-8725

Actg Dir—Preston P Williams,
 3219 PoH 373-7694

Pathology Lab, A-672 Mayo 373-8140

See Staff Section for:
 Profs Curtis J Lund, Takashi Okagaki,
 Konald A Prem, Asa E Seeds

Assoc Profs Leon L Adcock, Donald W
 Freeman, Erick Hakanson

Asst Profs Richard P Bendel, Laura E
 Edwards, Luis Escarcena, Edward C
 Hanisch Jr, Charles S Mahan, Albert
 D Notation, George E Tagatz

SEE ALSO Applied Research on Fertility
 Regulation, Prog for; Population Studies

OCCUPATIONAL THERAPY COURSE
(Physical Medicine & Rehabilitation)

Dir—Marvin G Lepley, 378 ChRC 373-9041

Prin Sec—Barbara Bartholomew,
 R-282 ChRC 373-9024

See Staff Section for:
 Assoc Profs Helen M Dahlstrom, Dortha
 L Esch

Asst Profs Mary K Cowan, Marian L
 Eliason, A Joy Huss

OCEANOGRAPHY
(Geology & Geophysics, Dept of)

William Normark, 125a PillsH 376-7273

OFF-CAMPUS CLASSES

180 WeH 373-5166
 SEE Extension Classes

OFFICE MACHINE RENTAL SERVICE
(Technical Services)

110 ShopsB 373-5948
 Acct Clk—Mrs Irene DeLaitre

OFFICIAL DAILY BULLETIN
(University Relations, Dept of)

S-68 MorH 373-7505
 Edit—Marilyn McPartlin

OIKOUMENE INTERNATIONAL CO-OP
(St Paul Campus Ministry)

1387 Cleveland Ave, StP 55108 644-4222

OMBUDSMAN SERVICE

102 JohH 373-9788
 SEE Student Ombudsman Service (SOS)

OPERA, METROPOLITAN

105 NMA 373-2345

OPERA WORKSHOP
(Music, Dept of)

Dir—Vern Sutton, 204 Sch 373-3442

OPERATIONS ANALYSIS & MANAGEMENT

773 BA 373-4364
 SEE Management Sciences, Dept of

OPERATIVE DENTISTRY, DIV OF
(Dentistry, School of)

364d Owre 373-3255
 Chmn—Dr Anthony D Romano
 Sec—Mrs Kathy A Davidson 373-3861

See Staff Section for:

Clin Assoc Profs William F Braasch,
 Kenneth J Buechele, Peter S Gregus,
 Miles B Hirschey, Kenji Horita, Ralph
 Werner, Edgar F Ziegler

Clin Asst Profs Anthony P Antoncich,
 Perry W Dungey, Ronald E Geistfeld,
 William F Hudelson, Thomas H Rollin,
 Arne R Westerback, George H Winn

OPHTHALMOLOGY, DEPT OF
(Medical School)

A-684 Mayo 373-8425
 Head—Dr John E Harris

Exec Sec—Mrs Catherine Johnson
 Billing & Insurance, A-684 Mayo 373-8418

Eye Clinic, 3rd Fl Mayo 373-8747
 Minn Lions Eye Bank,
 A-684 Mayo 373-8425

After 5, weekends, holidays 373-8484
 Path Lab, 250 DiehlH 373-4334, 3-4335

Photographer, 3rd Fl Mayo 373-8747
 Res Lab, 228-260 DiehlH 373-4334

Res Lab, 162a VFWCRC 373-4316

See Staff Section for:
 Assoc Profs William Fowlks, William
 Knobloch, Robert Letson

Clin Assoc Prof George Tani
 Asst Profs Donald J Doughman, David
 E Eifrig, William Rathbun

ORAL BIOLOGY, DIV OF
(Dentistry, School of)

436 Owre 373-5034
 Chmn—Dr Burton L Shapiro 373-3269

See Staff Section for:
 Assoc Profs Robert S Redman, Quenton
 T Smith

Asst Prof Susan Schafer

ORAL PATHOLOGY, DIV OF
(Dentistry, School of)

242 Owre 373-3248
 Chmn—Dr Robert J Gorlin

Sec—Bridget Stellmacher
 Sec—Susan Schwarze 373-7715

Cytogenetics Lab, 446 Owre 373-5733
 Grad Students Ofc, 116 Owre 376-7578

Oral Path Lab, 242 Owre 373-7716
 Lab Tech—Karen DeMesy

See Staff Section for:
 Prof Robert A Vickers
 Assoc Profs Jaroslav Cervenka, Heddie
 O Sedano

ORAL RADIOLOGY PROGRAM
(Dentistry, School of)

139 JOAd 373-2810
 Chmn—Dr James O Beck Jr 373-2811

See Staff Section for:
 Asst Prof Ramesh K Koba

ORAL SURGERY, DIV OF
(Dentistry, School of)

Office, 121 Owre-MlrH 373-0310
 Chmn—Dr Daniel E Waite

Sr Sec—Gloria Carlson
 Sr Clk-Typs—Pat Shoemaker,
 Sheila Von Tersch

Clinic, 213 Owre 373-3276
 Hosp Dental Clinic, D-349 Mayo 373-8730

See Staff Section for:
 Profs Mellor R Holland, Norman O Holte
 Assoc Prof Richard G Ogle

Asst Profs R Patrick Hylton, Kenneth J
 Richter, Harrie T Shearer

ORCHESTRA, UNIVERSITY
(Music, Dept of)

Dir—Richard Massmann, 5 WuH 373-3444

ORE ESTIMATION, OFFICE OF
(Technology, Institute of)

Rm B-12, 1633 Eustis St,
 StP 55108 (campus mail) 373-3134

Dir—George F Weaton

Scientist—Erwin A Brecke
 Sr Sec—Mrs Betty Kwakenat

ORIENTATION OFFICES
(Student Affairs)

315 CMU 373-4404
 Coord—Harry Myers

Adv—Harry Woodward
 Prin Sec—Mrs Betty Stewart
 711 E River Rd 373-3834, 3-4096

SEE International Student Adviser

ORNITHOLOGY INFORMATION
(Museum of Natural History)

Julie Barrett, 101 MNH 373-2423
 Stanley Hanson, 275 MNH 376-7626

ORTHODONTICS, DIV OF
(Dentistry, School of)

221 Owre 373-3274
 Chmn—Dr Robert J Isaacson

Sec—Mrs LouAnn Olsen
 Sr Sec—Mrs Nancy Bloom 373-3251

See Staff Section for:
 Clin Profs T Thomas Edblom, Frank W
 Worms

Assoc Profs Richard R Bevis, Michael
 Speidel

ORTHOPEDIC SURGERY, DEPT OF
(Medical School)

C-504 Mayo 373-8420
 Head—Dr John H Moe

Prin Sec—Kathy Kalinoski
 Secs—Judy Garron 373-8821
 Mrs Mary Henrikson 373-8823

Sr Clk-Typ—Terry Roiger 373-8822

See Staff Section for:
 Prof Emer Wallace H Cole

Clin Profs Harry B Hall, Malvin J Nydahl
 Clin Prof Emer Edward T Evans
 Assoc Profs James H House, Robert B
 Winter

Clin Assoc Profs Lester W Carlander,
 Frederick C Drill, Ramon B Gustilo,
 Walter Indeck, Richard H Jones, Har-
 vey E O'Phelan

Clin Assoc Prof Emer Carl C Chatterton
 Asst Profs David S Bradford, Thomas
 Comfort, Charles C Lai, Robert F
 Premier

Clin Asst Profs Frank S Babb, Robert M
 Barnett, Vincent Eilers, Arnold Hamel,
 Edward H Kelly, Sheldon M Laguard,
 Donald R Lannin, Joseph Tambornino,
 Wayne W Thompson

OTOLARYNGOLOGY, DEPT OF
(Medical School)

A-605 Mayo (Box 396 Mayo) 373-8846
 Chmn—Dr Michael M Paparella

Sr Sec—Randall Wallach
 Sr Acct Clk—F LaVerne Clegg

Adm Ofcr—Joan Webster 373-8849
 Sr Sec—Meridyth Claypool 373-8847

Audiology Clinic, D-310 Mayo 373-8740
 Dir—Frank M Lassman

Sr Sec—Leona Humphrey 373-9663
 Grad Studies, Rm 128a, 2630
 University Ave SE, Mpls 55414 373-7893

Dir—Mary J Capps
 Med Student Tchg, A-614 Mayo 373-8243

Dr Cedric A Quick
 Minn Regional Hearing Ctr, 2525 E
 Franklin Ave, Mpls 55406 339-0814

Dir—J Michael Dennis
 Otolaryngology Clinic,
 D-307 Mayo 373-8736

Dr Michael M Paparella & Dr Robert
 H Mathog 339-2122, 373-8846

Patient Sec—Carol Haider
 Dr Arndt J Duvall III 373-8848

Patient Sec—Eileen Cooney
 Dr Cedric A Quick 373-8243

Patient Sec—Bonnie Rice

Otolaryngology Research, Research East,
2630 Univ Ave SE, Mpls 55414 373-9771
Animal Operating Rm, 125 Res East
Dir & Jr Sci—Don Bruce . . . 373-9175
Biochem Lab, 124 Res East . . . 373-9801
Dir—Dr Sung K Juhn
Prin Lab Tech—Julie A Haugen
Electronmicroscopy Lab, 245 Diehl
Dir—Dr Arndt J Duvall III . . . 373-9800
Prin Lab Tech—Carolyn Sheridan
Immunology Lab, 121 Res East 373-9665
Dir—Dr Cedric A Quick
Jr Sci—Diana Wagner
Photomicroscopy Lab,
118 Res East . . . 373-9175
Psychoacoustics Lab,
134 Res East . . . 373-9802
Dir—W Dixon Ward . . . 373-4565
Asst Dir—David A Nelson . . . 373-3005
Sudden Deafness Study,
A-611 Mayo . . . 373-8846
Coord—Dr Leighton G Siegel
Sr Sec—Meridith Claypool
Temporal Bone Lab,
120 Res East . . . 373-8850
Dir—Dr Michael M Paparella
Prin Lab Tech—Sherry Lamey
Vestibular Lab, 126 Res East . . . 373-7893
Dir—Mary J Capps

See Staff Section for:

Profs Lawrence R Boies, Anderson C
Hilding, Jerome A Hilger, Albert Hoh-
mann, Conrad J Holmberg, Robert E
Priest, Henry L Williams
Assoc Profs Lawrence R Boies Jr, John
S Huff, Craig O Linnell, Kurt Pollak,
Robert R Richardson, Melvin E Sigel,
George V Tangen
Asst Profs John D Banovetz, Benjamin
Bofenkamp, David Buran, Timothy
Doyle, John Glaeser, Severin H Koop,
Bradley Kusske, Douglas Kusske,
Richard R Lund, Hyman Paisner, Gra-
ham Smith, Harold Ulvestad

P

**PANHELLENIC & INTERFRATERNITY
OFFICE**

15 TNM . . . 373-2435
Panhellenic Pres—Sheila Plunkett
Interfraternity Pres—Michael Dolan

PARENTS' ASSOCIATION

(Student Affairs)
311 WaLib . . . 373-4474, 3-4082
Coord—Paul Moore

PARKING SERVICES

(Transportation Services)
PolDB . . . 373-4190
Mgr—Walter D Johnson
Sr Acct Clk—Mrs Beverly Stephani
Asst Mgr—Walter J Parnacott

PATENT ADMINISTRATOR

(Graduate School Research Center)
G Willard Fornell, 332 MorH . . . 373-2092

PATHOLOGY, DEPT OF

(Medical School)
184m Jach . . . 373-2760, 3-2773
Head—Regents Prof Robert A Good
Exec Sec—Josephine Walaszek
Lab, 170 Jach . . . 373-2767
Lab (Tissue), 197 Jach . . . 373-2763
Residents Ofc,
184m Jach . . . 373-2769, 3-2781

See Staff Section for:

Profs John I Coe, Franz Halberg, Robert
Hebbel, Paul H Lober, Kenneth A Os-
terberg, A C Templeton, Lee W Wat-
tenberg
Assoc Profs W Robert Anderson, Bar-
bara A Burke, Richard D Estensen,
Donald F Gleason, Erhard Haus,
Osias Stutman
Asst Profs Noorbibi Day, Stacey Day, F
Donald Kapps, John Kersey, David
Lakatua, Zoltan Posalaky, Walter J
Runge, Robert E Rydell, Robert E
Scott, Bertram F Woolfrey

SEE ALSO Bell Museum of Pathology

PAYROLL

(Business Office)
249 AdmServ
Supv—Wanda Sands . . . 373-1997
Daily Report Payroll . . . 373-2062
Miscellaneous Payroll . . . 373-1958
Regular Payroll . . . 373-1966

PEDIATRIC DENTISTRY, DIV OF

(Dentistry, School of)
Office, 124 Owre . . . 373-0301
Chmn—Dr Michael J Till
Sr Sec—Mrs Annie L Straka
Clinic, 227 Owre . . . 373-3262
Sec—Mrs Dorothy F Loeffler

See Staff Section for:

Assoc Prof Odd B Sveen
Clin Assoc Profs Laurence A Garfin,
Freeman N Rosenblum
Asst Profs John H Hinding, Paul O
Walker
Clin Asst Prof Thomas L Sitzer

PEDIATRIC NEUROLOGY, DIV OF

(Neurology, Dept of)
B-571 Mayo . . . 373-5288
Dir—Dr Kenneth F Swaiman
Sr Sec—Mary Buttle
See Staff Section for:
Assoc Prof Francis Wright
Asst Profs William B Hosfield, Robert
Kriel, Lawrence Lockman, Jerrold
Milstein

PEDIATRICS, DEPT OF

(Medical School)
1460 Mayo . . . 373-8114
Head—Dr John Anderson
Prin Sec—Mrs Karen Stutelberg
Adm Ofcr—Charles Gooder
Sr Acct Clk—Linda Koebnick
Acctg Ofc, D-136-4 Mayo . . . 373-8115
Prin Acct Clk—Gen Schuster
Sr Acct Clk—Cindy Hartquist
Acct Clk—Shashi Gupta
Cardiology Ofc, 284 VCHH . . . 373-8939
Dr Russell Lucas
Sr Sec—Mary Jo Antinozzi
Cardiovascular Coord Cmtee . . . 373-8114
Dr Robert Vernier, 1460 Mayo
Exec Sec—Mrs Rita Kyle
Child Care Clinic, D-224 Mayo . . . 373-8673
Dir—Dr Robert Fisch
Sec—Linda Howard
Child Dev Study, D-136-3 Mayo . . . 373-8520
Dir—Dr Robert Fisch
Prin Sec—Mrs Pat Lovik
Cystic Fibrosis Ofc, 2411 PoH . . . 373-8886
Dr Warren Warwick
Prin Sec—Marge Stipek
Hematology-Oncology Ofc . . . 373-4306
Dr William Krivit, 421 MasonH
Prin Sec—Norma Wubbena
Immunology Ofc, 289 VCHH . . . 373-2743
Regents Prof Robert A Good
Ofc Supv—Inez Fyten

Infectious Disease Ofc . . . 373-5032
Dr Lewis Wannamaker, 607 DiehlH
Prin Sec—Anne Dwinell
Intern-Residency Prog . . . 373-8114
Dr Paul Quie, 1460 Mayo
Sr Sec—Linda Rengle
McQuarrie Library, 1450 Mayo . . . 373-8157
Scheduling—Jan Aplin . . . 373-8114
Pediatric Clinic, D-222 Mayo . . . 373-8770
Dir—Dr Leon Satran
Outpatient Sec—Kay McMains 373-8766
Appointment Sec—Sue Jones 373-9108
See Staff Section for:

Profs Ray Anderson, Alfred Michael,
Bernard Mirkin, Richard Raile, John
Reynolds, Kenneth Swaiman, Robert
Ulstrom, Homer Venters, James White
Assoc Profs Eldon Berglund, David
Brown, Barbara Burke, Carlyle Clav-
son, Adnan Dajani, Laurence Lock-
man, John Matsen, James Moller,
Mark Nesbit, Krishna Saxena, Harvey
Sharp, Robert tenBensel, Francis
Wright

Asst Profs Blanton Bessinger, Douglas
Biggar, Richard Chilgren, Yong Choi,
Amos Deinard, Rolf Engel, Patricia
Ferrieri, Alfred Fish, Lloyd Fish, Mar-
garet Horrobin, Carl Hunt, Edward
Kaplan, John Kersey, James Lawton,
Jerrold Milstein, George Noren, Ben
Park, Jean Smelker, Martha Strick-
land, Rachel Trockman

PEPPERMINT TENT TICKET OFFICE

(University Theatre)
110 Sch . . . 373-2337

PERIODICALS DIVISION

(Library, Mpls)
Libn—Lorelee Kerr, 65 OMWL . . . 373-2887

PERIODONTICS, DIV OF

(Dentistry, School of)
454 Owre . . . 373-3260
Chmn—Dr Lars E Folke, 456 Owre
Sec—Kelly Zeuthen
Clinic, 3rd Fl Owre . . . 376-3026
Grad Students, 464 Owre . . . 373-7526
Lab, 460 Owre . . . 373-9758
See Staff Section for:

Assoc Profs Carl L Bandt, James H But-
ter, Hussein A Zaki
Asst Profs Thomas Gawronski, Albert
Holthuis, Joyce LeFebvre, Bruce Pihl-
strom

PERSONNEL RECORDS

Academic, 2 MorH . . . 373-4939
SEE Academic Personnel Records
Civil Service, CSPers . . . 373-2080
SEE Civil Service Personnel

PERSONNEL SERVICES

CSPers . . . 373-2081
SEE Civil Service Personnel

PHARMACEUTICS, DEPT OF

(Pharmacy, College of)
136 AH . . . 373-2189
Head—Edward G Rippie
Stu Pharm Supvs—Leslie W Collins,
Esther Magadan

See Staff Section for:

Assoc Profs John D McRae, Robert H
Miller
Asst Profs Kenneth W Miller, Kenneth G
Nelson, Ronald J Sawchuk

PHARMACOGNOSY, DEPT OF

(Pharmacy, College of)
219 AH . . . 373-2194
Head—E John Staba
See Staff Section for:
Assoc Prof Yusuf J Abul-Hajj
Asst Prof Orval L Mullen

PHARMACOLOGY, DEPT OF*(Medical School)*

105 MlrdH 373-3085

Head—Dr Frederick E Shideman

Exec Sec—Mrs Ramona Schwasinger

Sr Acct Clk—Sandra Schultz

Dept Adm Ofcr—James L Burak 373-9922

See Staff Section for:

Profs Nelson D Goldberg, Norman O

Holte, Zenia Machne, G J Mannering,

Jack W Miller, Bernard L Mirkin, A E

Takemori, Lawrence C Weaver, Wal-

lace F White, Ben G Zimmerman

Assoc Profs M W Anders, Jordan L

Holtzman, Donald B Hunninghake,

Sheldon B Sparber

Asst Profs James F Cumming, Earl W

Dunham, Patrick E Hanna, Aloysius J

Quebbemann, Norman E Sladek

Clin Asst Prof Faruk S Abuzzahab

SEE ALSO Clinical Pharmacology

PHARMACY, COLLEGE OF*(Health Sciences)*

115 AH 373-2187, 3-2186

Dean—Lawrence C Weaver

Asst to Dean—

Thomas McKennell, 109 AH

Exec Sec—Mrs Gratia Ouellette

Sr Sec—Mrs Joyce Claggett

Sr Clk-Typs—Irmia Burda, Patricia

Goree, Mrs Helen Spielmann

Acct Clk—Virginia Harmon

Asst Dean, Student Affairs—

Frank E DiGangi, 118 AH 373-2186

Greenhouse 373-4502

Pharmacy Prep Room, 138 AH 373-2184

Sr Stu Pharm Supv—Leslie W Collins

SEE ALSO Clinical Pharmacy; Medicinal

Chemistry; Pharmaceutics; Pharmacog-

nomy; Pharmacy Library

PHARMACY, CONTINUING EDUCATION IN*(Continuing Education & Extension)*

109 AH 373-2186

Dir—Thomas McKennell

Asst Dir—Henri Manasse

Sr Sec—Jamie Rabinowicz

PHARMACY LIBRARY*(Library, Mpls)*

203 AH 373-2193

Libn—Mrs Janet Krieger

PHI BETA KAPPA

Sec—Mrs Elizabeth Goulding,

200 WeH 373-9743

PHILOLOGY, CLASSICAL*(Classics, Dept of)*

53 FolH 373-3889, 3-3912

PHILOSOPHY, DEPT OF*(Liberal Arts, College of)*

395 ForH 373-3612

Chmn—H E Mason, 399 ForH 373-3613

Sr Sec—Mrs Diane Snell

Sr Clk-Typ—Terri Gravem

See Staff Section for:

Regents Prof Paul E Meehl

Regents Prof Emer Herbert Feigl

Profs May Brodbeck, Keith Gunderson,

Herbert Hochberg, Grover Maxwell,

D Burnham Terrell, John Wallace

Assoc Profs Norman O Dahl, John Dol-

an, John Earman, William Hanson,

Jasper Hopkins, Douglas Lewis, Rolf

Sartorius, C Wade Savage

Asst Profs Richard Arnaud, Marcia

Eaton, Vicki Harper, Sandra Peter-

son, Michael Root

PHILOSOPHY OF SCIENCE,**MINNESOTA CENTER FOR***(Liberal Arts, College of)*

309 ForH 373-2845

Dir—Grover E Maxwell, 315 ForH

Sr Sec—Mrs Caroline Cohen

See Staff Section for:

Regents Prof Paul E Meehl

Regents Prof Emer Herbert Feigl

Prof Keith Gunderson

Assoc Profs John S Earman, C Wade

Savage, Roger H Stuewer

PHOTODUPLICATION SERVICES

106 CMU 373-2403

1st Fl DiehlH 373-2565

B-1 JohH 373-4869

111 WaLib 373-5029

20 OMWL 373-7806

33 SocSci 373-4985

1st & 2nd Fl AgLib 373-0902

PHOTOGRAPHY

SEE SEPARATE LISTINGS FOR:

Biomedical Graphic Communications,

C-566 Mayo 373-8824

Dental Photography & Illustrations,

226 Owre 373-3258

Media Resources, 30 ShopsB 373-3785

Production Services, 125 NorH 373-1172

PHYSICAL EDUCATION, DEPT OF*(Physical Education & Recreation)*

Office, 224 CH 373-4218

Chmn—John F Alexander, 224a CH

Sr Sec—Elaine S Juster, 224 CH

Office, 101 NGW 373-3403

Prin Sec—Ivie M Hanson

Sr Clk-Typ—Sheryl Bolster

Adapted Gym, 264 Stad So 373-4246

Equipment Room, 54 NGW 373-3214

Sr Stores Clk—Mrs Kristine Bonow

Golf Gym, 267 Stad So 373-4268

Grad Asssts Rm, 306 CH 373-4226

Locker & Equipment Rm, 2 CH 373-4272

Research Lab, 400 CH 373-4204

Staff Lounge, 163 NGW 373-3207

Swimming Pool, 13 CH 373-4297

Swimming Pool, 51 NGW 373-5185

Swimming Pool, 58 NGW 373-3208

See Staff Section for:

Profs Eloise Jaeger, Helen Slocum,

Marjorie Wilson

Assoc Profs Lester Bolstad, Robert

Giles, Helen Hauptfuehrer, John

Kundla, Mary Lampe, G R Mowerson,

Maurice Ostrander, Lloyd Stein

Asst Profs Ronald Bole, Nancy Cato,

Eva L Dillin, Roy Griak, Belmar

Gunderson, Nadine Jette, Wallace John-

son, James Lapointe, William Mussel-

man, Robert Osterhoudt, Robert Ser-

fass, Jacqueline Shick, Richard Sie-

bert, Leila J Stoner, Mary Young

PHYSICAL EDUCATION (SIP)*(Physical Education & Recreation)*

Men, 105 Gym 373-0957

Women, 112 Gym 373-0956

PHYSICAL EDUCATION &**RECREATION, SCHOOL OF***(Education, College of)*

111 CH 373-4235

Dir—Eloise M Jaeger 373-4222

Exec Sec—Jeanne Bricher 373-4235

Budget 373-4235

Finance & Facilities 373-4240

Coord—Holger Christiansen

Physical Ed Lab, 400 CH 373-4204

SEE ALSO Golf Courses; Ice Rink; Leisure

Education, Recreation & Park Adminis-

tration, & Intramurals-Extramurals; Physical

Education; Physical Education

(StP); School Health Education; Swim-

ming Pools; Tennis Courts

PHYSICAL ENVIRONMENT, CENTER**FOR STUDIES OF**

243 SpSci 373-7756, 3-7796

SEE Environment, Center for Studies of

Physical

PHYSICAL MEDICINE & REHABILITATION,**DEPT OF***(Medical School)*

860 Mayo 373-8990

Head—Dr Frederic J Kottke

Sr Adm Ofcr—Joseph R Grosz 373-8993

Sr Exec Sec—Peggy McNally 373-8996

Sr Acct Clk—Carolyn L Klatke 373-8997

Lib Asst—

Sharon Scarlett, 825 Mayo 373-9011

Res Labs, 3rd Fl ChRC 373-9034

See Staff Section for:

Profs Glenn Gullickson Jr, William G

Kubicek, Frank M Lassman, Alan

Roberts

Clin Profs Paul M Ellwood Jr, Miland E

Knapp

Assoc Profs John Allison, Thomas P

Anderson, Gary Athelstan, Essam Awad,

Theodore M Cole, Helen Dahlstrom,

Dortha Esch, Daniel Halpern, Marvin

Lepley, Wilbur Moen, Martin Mundale,

James Pohlilla, Pearl Rosenberg,

Helen Skowlund

Asst Profs Mary Cowan, Nancy Crewe,

Jessie Easton, Marian Eliason, Judith

Garrard, A Joy Huss, Garland Mea-

dows, Mary Price

Clin Asst Profs Alan Bensman, W John

Dawson, Roger Hallin, Michael Ko-

siak, Loren Leslie, Philip Mossman,

Ruby Overman, Richard Owen, John

Quast, Herbert Schoening, Keith B

Sperling, Richard Steidl, Bror Troeds-

son

SEE ALSO Counseling Psychology Ser-

vice; Occupational Therapy Course;

Physical Therapy Course; Rehabilitation

Center; Renal Function; Speech Therapy

PHYSICAL PLANNING*(Finance, Planning, & Operations)*

Asst V Pres—Hugh G Peacock,

340 MorH 373-2250

Sec—Kay Tolan 373-7640

Exec Asst—L A LeMay 373-7641

Sec—Sue Briesacher

Budget & Records, 321 MorH 373-7618

Kurt Hamann, Vic Scott

Engineering & Construction,

26 FolH 373-4855

Asst Dir—Paul Kopietz 373-4523

Civil Engineering 373-4417

Asst Supv Eng—O J Nelson 373-4152

Construction Supervision 373-4989

Asst Supv Eng—Jack Geretz

Electrical Design 373-4828

Asst Supv Eng—D Kerkow 373-2037

Expérimt & Research Stns 373-4811

Actg Coord—Jim Mattson 373-2023

Mechanical Design 373-2049

Asst Supv Eng—E B Merz

Health Sciences Png, 4105 PoH 373-8981

Coord—Paul J Maupin

Sec—Jeri Benedict

Interior Design, 19 FolH 373-2030

Head—William Bowen 373-2019

Sec—Joan Montague

Communications Png—

William Cook, 18 FolH 373-2008

Maps & Data—

C K Williams, S-35 ShopsB 376-7269

Physical Png, 503 MorH 373-5765

Dir—Clinton N Hewitt 373-5758

Sec—Lorie Honorton

Asst Dir, Png—David Licht 373-5765

Asst Dir, Projs—Eric Wheeler 373-5765

Design Ofc, 62 FolH 373-2046

Head—Caron Carlberg

Property & Rentals—

Vernon L Ausen, 313 MorH 373-7540

Sec—Mary Barrett

Records—W Pylka, 97 FolH . . . 373-4448
 Space Prog & Mgmt, N-363 Elth 373-2996
 SEE separate listing
 Special Projects, 314 MorH . . . 373-4522
 Coord—E A Kogl

PHYSICAL PLANNING & DESIGN
 503 MorH . . . 373-5765
 SEE Physical Planning

PHYSICAL PLANT MAINTENANCE & OPERATIONS
(Support Services & Operations)
 General info . . . 373-2001
 Adm Office, 200 ShopsB
 Dir—Warren E Soderberg . . . 373-4521
 Sec—Virginia M Provencher . . . 373-2039
 Ofc Supv—Myrna J Barnett . . . 373-2035
 Supply Supv—
 Joseph McNamara . . . 373-2010

Custodial & Grounds, 200 ShopsB
 Supt—Joseph P Leverone . . . 373-2009
 Custodial Ofc, Mpls . . . 373-2047
 StP, 230 PhysPl . . . 373-1005
 Custodial Paging . . . 373-4368
 Grounds Supv,
 2 Oak St SE, Mpls 55414 . . . 373-3574

Health Sciences M & O,
 A-195 Mayo . . . 373-4171
 Heating Plants: Mpls . . . 373-2764
 StP . . . 373-1644
 Steam Distribution . . . 373-4468
 Shops, 115 ShopsB . . . 373-3617
 Supv—Alvin R Johnson
 Dispatcher . . . 373-3625
 StP Maint Ofc . . . 373-1001
 West Bank Maint Ofc, 57 BA . . . 373-4511

Structures & Projects: Mpls . . . 373-0150
 StP . . . 373-1006
 Util & Bldg Systems, 200 ShopsB 373-2394
 Telephone Services . . . 373-3293
 Telephone Repair (NW Bell) . . . 410-2234
 SEE ALSO Environmental Engineer; Rose-
 mount Research Ctr; Telephone Opera-
 tions

PHYSICAL THERAPY COURSE
(Physical Medicine & Rehabilitation)
 377 ChRC . . . 373-9038
 Dir—Wilbur L Moen
 Prin Sec—Barbara Bartholomew,
 R-282 ChRC . . . 373-9024
 See Staff Section for:
 Assoc Profs John D Allison, Martin O
 Mundale, James F Pohntilla, Helen V
 Skowlund
 Clin Asst Prof Ruby G Overman

PHYSICS & ASTRONOMY, SCHOOL OF
(Technology, Institute of)
 Information, 148 Ph . . . 373-3333
 Head—
 Morton Hamermesh, 325 Ph . . . 373-5468
 Adm Ofcr—David Holets, 331 Ph 373-0172
 Astronomy Ofc, 450 Ph . . . 373-7802
 Electronics Shop, 79 Ph . . . 373-3363
 Robert Howard, 64 Ph . . . 373-5810
 Grad Studies, 311 Ph . . . 373-5466
 Assoc Head—Ronald Brown
 Libn—Donald Marion, 260 Ph . . . 373-3362
 Lower Div Lab, 313 Ph . . . 373-3340
 Dir—J Morris Blair
 Machine Shop, 32 Ph . . . 373-3360
 Donald B McIntyre
 Payroll & Acctg, 325 Ph . . . 373-5376
 Prin Sec—Sharon Barthel
 Scholastic Standing & Advising,
 148 Ph . . . 373-3334
 Stkrm—William Fowler, 80 Ph . . . 373-3344
 Undergrad Studies, 148 Ph . . . 373-3334
 Assoc Head—Russell Hobbie
 Prin Sec—Susan Chapek
 Williams Lab for Nuclear Physics,
 TandAc . . . 373-3124

Lab Mgr—John H Broadhurst . . . 373-3050
 Computer Section . . . 373-3628
 Machine Shop . . . 373-3065
 Procurement Ofc . . . 373-3124
 Tandem Accelerator Operator 373-3609
 See Staff Section for:
 Regents Prof Alfred O Nier
 Profs Benjamin Bayman, Daniel Bes,
 Laurence Cahill, S R Cooke, Hans W
 Courant, George Freier, Stephen
 Gasiorowicz, Donald Geffen, George
 W Greenlees, Norton M Hintz, Walter
 H Johnson Jr, Karlis Kaufmanis, Paul
 J Kellogg, Homer T Mantis, Edward
 P Ney, Lewis H Nosanow, Roger
 Stuewer, H Suura, Yau C Tang, Cecil
 J Waddington, James Wertz, John R
 Wimmer, Neville J Woolf, William
 Zimmerman Jr
 Profs Emer Edward L Hill, Willem J Luy-
 ten, Joseph Valasek, Clifford N Wall
 Assoc Profs Ernest Coleman, Dietrich
 K Dehnhard, Phyllis Freier, Clayton F
 Giese, Allen M Goldman, J Woods
 Halley, Roger S Jones, John S Lilley,
 Erwin Marquit, Robert O Pepin, Carl
 H Poppe, Peter Roll, Jonathan Ros-
 ner, Keith Ruddick, Philip Solomon,
 Wayne Stein, Walter V Weyhmann
 Asst Profs Robert Gilman, Roberta Hum-
 phreys, Alan Shapiro
 SEE ALSO Upper Atmosphere Mass
 Spectrometry Lab

PHYSICS LIBRARY
(Library, Mpls)
 Libn—Donald Marion, 260 Ph . . . 373-3362

PHYSIOLOGICAL HYGIENE, LAB OF
(Public Health, School of)
 Gate 27, Stadium . . . 373-3586
 Dir—Dr Henry Blackburn
 Lab Servs Coord—Mrs Nedra Foster
 Prin Sec—Margaret Heminghaus
 See Staff Section for:
 Profs Joseph T Anderson, Francisco
 Grande, Henry Taylor

PHYSIOLOGY, DEPT OF
(Medical School)
 424 MirdH . . . 373-3320
 Head—Dr Eugene Grim . . . 373-2908
 Asst to Head—
 Wayne L Adams . . . 373-3078, 3-3320
 Exec Sec—Mrs Elsie Alquist . . . 373-3322
 Sr Acct Clk—
 Mrs Frances Silverberg . . . 373-3321
 Sr Sec—Mrs Sally Aitkin . . . 373-3321
 Sec—Sandra Bremer . . . 373-3320
 See Staff Section for:
 Regents Prof Emer Maurice B Visscher
 Profs Marvin Bacaner, H Mead Cavert,
 Irwin J Fox, Rodney B Harvey, John A
 Johnson, Nathan Lifson, Victor Lor-
 ber, Carlo Terzuolo
 Prof Emer Joseph T King
 Assoc Profs Jui S Lee, Richard Poppele,
 Richard Purple, Aldo Rescigno
 Asst Profs James Bloedel, Gordon Kep-
 ner, Charles Knox, Richard Kronen-
 berg, David Levitt, William Roberts,
 David Schafer, Richard Stish, Doug-
 las Wangenstein

PICTURE LOANS & RENTALS
(University Gallery)
 M-16 NMA . . . 373-5685
 Mgr—Clyde Scroggins Sr

PILLSBURY COURT (Faculty Housing)
(Housing Office, Mpls)
 1006-6th St SE, Mpls 55414
 For information, call . . . 373-7542

PIONEER HALL-PIONEER COURT
(Single Student Housing)
(Housing Office)
 Info, PiH . . . 373-6320
 Head Resident-Dir—Rod Nelson 373-3399
 Food Serv Mgr—Ruth Siljander 373-3401
 Sr Supv—Frances Richards . . . 373-5100
 Maintenance—Tom Simon . . . 373-5102
 Night Mgr . . . 373-6320
 Ofc & Sec—Sandy Fleming . . . 373-3396

PLACEMENT INQUIRIES CLEARANCE OFFICE
 400-12th Ave SE . . . 373-2266
 SEE Recommendations, Bureau of

PLACEMENT OFFICES, STUDENT
 Student Employment Service (for currently
 enrolled students), 30 WuH . . . 373-3674
 Agriculture, 277 CofH . . . 373-0923
 Athletic, 110 CH . . . 373-4294
 Business Administration, 260 BA 373-4174
 Crookston Campus,
 Selvig Hall . . . (218) 281-6510 x 239
 Duluth Campus, 225 Adm . (218) 726-8176
 Education (SEE Recommendations,
 Bureau of)
 Home Economics, 200 McNH . . . 373-0938
 Journalism & Mass Communication,
 111 MurH . . . 373-3564
 Law, 125 FraH . . . 373-2717
 Liberal Arts, 17 JohH . . . 373-2818
 Library, 3 WaLib . . . 373-3100
 Morris Campus . . . (612) 589-2234
 Placement Inquiries Clearance Office,
 400-12th Ave SE, Mpls 55414 . . . 373-2266
 Recommendations, Bureau of,
 400-12th Ave SE, Mpls 55414 . . . 373-2266
 Technology, 235 Ex . . . 373-2922
 Veterinary Medicine, 301 VetS . . . 373-1150

PLANT GENETICS, AGRONOMY &
 303 Agr . . . 373-0855, 3-0856
 SEE Agronomy & Plant Genetics

PLANT PATHOLOGY, DEPT OF
(Agriculture, College of)
 304 PP . . . 373-0852
 Head—Francis A Wood
 Exec Sec—Grace Aschenbach . . . 373-0853
 Sr Exp Plot Supv Ofc . . . 373-1386
 Fieldhouse . . . 373-1390
 Grad Rm, 4th Fl PP . . . 373-1387
 Greenhouse, PP . . . 373-1344
 Storehouse Clk Ofc, 305 PP . . . 373-1392
 See Staff Section For:
 Profs Neil A Anderson, Howard L Bis-
 sonnette, Clyde M Christensen, Carl
 J Eide, David W French, Fred I Fro-
 sheiser, Herbert G Johnson, Bill W
 Kennedy, Milton F Kernkamp, Thomas
 H King, Thor Kommedahl, Chester J
 Mirocha, Matthew B Moore, John B
 Rowell, Roy D Wilcoxson
 Assoc Profs Ernest E Banttari, William
 R Bushnell, David H MacDonald
 Asst Profs Robert Brambl, Donald V
 McVey, Paul Rothman, Ward C Stien-
 stra
 Res Assoc Richard J Zeyen
 SEE ALSO Agricultural Research Service,
 USDA; Plant Pathology Extension; Plant
 Pathology Library

PLANT PATHOLOGY EXTENSION
(Plant Pathology, Dept of)
 PP . . . 373-0936, 3-0937
 Ext Plant Pathologists—Howard L Bisson-
 nette, Herbert G Johnson, Ward C Stien-
 stra

PLANT PATHOLOGY LIBRARY
(Library, StP)
 Sr Clk—Jean Mace, 202 PP . . . 373-1669

PLANT SERVICES

General info 373-2001
SEE Physical Plant Maintenance & Opers
POLICE, DEPT OF

(Administration)

PolIDB 373-3550
Capts—John Brooker, James McDonough
Lts—W M Boysen, R C Burbach, F J Ger-
nandt, K L Herberg, W A House, A G
Kirby, D E Telle, D L Wiebe

Sr Sec—Mrs Ardell Carlson
Prin Sec & Ofc Supv—Jean Hohn
SEE ALSO Community Relations Ofc

POLITICAL SCIENCE, DEPT OF

3-20
6-320
(Liberal Arts, College of)
1414 SocSci 373-2651

Chmn—Thomas M Scott
Adm Asst—Elliot Slotnick, 1409 SocSci
Exec Sec—Mrs Sharon Bullock
Sr Sec—Mrs JoAnne Chamberlin

Grad Studies, 1414b SocSci 373-2651
Dir—W Phillips Shively
Sr Clk-Typ—Gail Jones, 1409 SocSci

Honors, 1408 SocSci 373-7532
Dir—P Terrence Hopmann,
1478 SocSci 373-5223

Minn Political Data Archives, 1314 SocSci
Political Sci Lab, 1333 SocSci 373-7732
Asst—Steve Chan

Undergrad Studies, 1408 SocSci 373-7532
Dir—Gary W Wynia 373-4074
Adv—Ron Duty 373-5221

Sr Clk-Typ—Delois Terrell 373-7532
See Staff Section for:

Prof Charles H Backstrom, Davis B
Bobrow, Harold W Chase, William H
Flanigan, Edwin Fogelman, Robert T
Holt (on leave), Samuel Krislov (on
leave), Charles H McLaughlin, Robert
E Riggs (on leave fall qtr), Mulford Q
Sibley, Frank J Sorauf, John E Turner

Assoc Prof Roger W Benjamin
Asst Profs Peter H Aranson, Joanne A
Arnaud, Terence W Ball, Richard N
Blue, Robert B Eyestone, Sheilah R
Koeppen, Robert B Kvavik (on leave
fall qtr), August H Nimitz Jr, Ellen B
Pirro, Enid C Schoettle (on leave win-
ter qtr), Suzanne Sebert, L Earl Shaw
(on leave), William R Thompson,
Charles E Walcott

POLLUTION CONTROL AGENCY
MDH 378-1320
SEE Minnesota Pollution Control Agency

POPULATION STUDIES
(Obstetrics & Gynecology, Dept of)
4208 PoH 373-9656
Dir—Harry Foreman

POST OFFICES
(Transportation Services)
12 CMU 373-2432
Postal Clk—Mrs Doris A Bernard
70 CofH 373-1612
Postal Clk—Mrs Ruby I McCusker

**POSTGRADUATE MEDICAL
EDUCATION, OFFICE OF**
*(Medical School & Continuing
Education & Extension)*
W-42 CenH (Box 193 Mayo) 373-8012
Assoc Dir—Stoddard G Cortelyou

POULTRY EXTENSION
(Animal Science, Dept of)
208 Peth 373-0901, 3-0894
Ext Specialists—R W Berg, M L Hamre
Sr Clk-Typ—Mrs Shirley Bredahl

PRESIDENT'S OFFICE
202 MorH 373-2025
President—Malcolm Moos
Exec Asst to Pres—Rodney A Briggs
Adm Asst to Pres—Jean Schlemmer

Sec—Marilee Ward
Sec (Recep)—Sandra Lochen
Sec—Mrs Dianna Fischer
Spec Asst to Pres—

Stanley B Kegler, 200 MorH 373-4911
Sec—Mrs Priscilla Cray
Sec—Mrs Georgia Feist
Staff Asst—

William Anglim, 237 MorH 373-2052
Sec—Pearl Morgan, 235 MorH 373-5169
Faculty Records—

Mrs Diane Barnes, 236 MorH 373-4969
PRESS SERVICE (Mpls)
S-68 MorH 373-5193
SEE News Service, University

PRESS SERVICE (SIP)
(Information & Agricultural Journalism)
462 CofH 373-0710

PREVENTIVE DENTISTRY
116 MldrH 373-7717
SEE Health Ecology, Div of

PRINT OFFICE
335 NCCE 373-3913
SEE Publications, CEE

PRINTING & GRAPHIC ARTS
(Support Services & Operations)
Dir—Lester L Metz, 422 MorH 373-4803
Sec—JoAnne Charipar

Printing Plant, P&GA 373-3592
Mgr—Arthur Holt
Estimator—Robert Manthey

Prin Acct Clk—Mrs Barbara MacDonald
Proof Rm Supv—Jean Shearn 373-3487
SEE ALSO Addressing & Mailing; Central
Duplicating; Duplicating Services & Bul-
letins; Graphic Design Dept; University
Bindery

PROCTOLOGY
C-504-1 Mayo 373-8832
SEE Colon & Rectal Surgery

PRODUCTION SERVICES
(Media Resources, Dept of)
125 NorH 373-1172
Mgr—James C Smith
Prin Acct Clk—Jeanne McConnell

Microfilm Prod Coord—Bruce D McCubbin
Processing Lab:
Prod Supv—Bruce D McCubbin
Quality Supv—W Zambino

Still Photography—J Smith
Supply Sales Supv—D Haapoja

**PROGRAM SERVICE, UNIVERSITY
OF MINNESOTA**
229 NMA 373-2345
SEE University of Minnesota Program Serv

**PROGRAMMED LEARNING,
CENTER FOR STUDY OF**
(Psychology, Dept of)
205 E1th 373-5352
Dir—Russell W Burris
Sr Sec—LaVonnie Molde

Computer Programmers
PROJECT NEWGATE
323 WaLib 373-2726
SEE Delinquency Control

PROPERTY ACCOUNTING DEPT
(Business Office)
246 AdmServ 373-2118
Acct Clk Supv—Mrs Helen M Baker

Supv—Dale F Reedstrom, 219 AdmServ
Asst Supv—James B Kelly, 229 AdmServ
Equipment, 246 AdmServ:
Auditing—Arnold Otterness
Marking—Eugene L Raleigh
Federal Excess Property—
George F Smith, 246 AdmServ 373-4983
Used Equip—Matt Niska, InvW 373-2801

PROSTHODONTICS, DIV OF

(Dentistry, School of)
409 Owre 373-3250
Chmn—Dr Andrew T Morstad
See Staff Section for:

Assoc Profs Richard J Goodkind, Allen
Petersen, Walter Warpeha
Asst Profs David Anderson, William
Kuhlmann

PSYCHIATRY, DEPT OF

(Medical School)
B-692 Mayo 373-8869
Head—Dr William Hausman
Exec Sec—Mary J Zbyllicki
Sr Sec—Diana S Blanke

Adm & Mental Health Coord—
John R Malban, B-605 Mayo 373-9139
Education Ofc, 1403 Mayo 373-8104
Outpatient Psych, D-392 Mayo 373-8732
Psychiatry Assocs, 1403 Mayo 376-7606
Psychiatry Ofcs, B-605 Mayo 373-8856
See Staff Section for:

Prof Richard W Anderson, William M
Easson, Donald W Hastings, Robert
D Wirt
Assoc Prof Leonard Heston

SEE ALSO Adult Psychiatry; Child &
Adolescent Psychiatry; Health Care Psy-
chology; Psychiatry Research

PSYCHIATRY RESEARCH
(Psychiatry, Dept of)
628 DiehlH 373-5033
Res Coord—Dr Leonard Heston
Prin Sec—Mrs Judy D Volinkaty
Animal Lab, H-101 DiehlH 373-4325
See Staff Section for:

Regents Prof Paul E Meehl
Prof Gordon T Heistad; David Lykken,
Burtrum Schiele, William Schofield,
Travis Thompson
Assoc Profs Roy W Pickens, Sheldon
Sparber

Asst Prof Faruk Abuzzahab
PSYCHO-EDUCATIONAL CENTER
(Education, College of)
211 Pt 373-3290
Dir—Wells Hively
Soc Wkr—Barbara Amram
Sr Sec—Angela Nethercuff
Sec—Marjorie Irmiter
See Staff Section for:

Supervisors James Butcher, Judy Cur-
tis, Irving Gottesman, Robert Graham,
Jack Hafner, Marion Hall, Morris Shrago,
Richard Weinberg, Robert Wirt

**PSYCHOLOGICAL FOUNDATIONS
OF EDUCATION, DEPT OF**
(Education, College of)
330 Bu 373-5213
Chmn—James S Terwilliger
Sr Sec—JoAnne Glancy
Sr Clk-Typ—Sharon J Webber
See Staff Section for:

Prof Raymond O Collier Jr, Mary Cor-
coran, Wells Hively II, Cyril J Hoyt,
Paul E Johnson, John E Stecklein,
Roger E Wilk

Assoc Profs Douglas H Anderson, Wil-
liam M Bart, Russell Burris, David L
Giese, David W Johnson (on leave),
Donald E MacEachern, S J Samuels,
Wayne W Welch (on leave)

Asst Profs Glenn H Bracht, Judith Gar-
rard, E Gary Joselyn, James R Rest,
John E Rhettts, Rodney L Rosse, Mar-
tin R Wong

PSYCHOLOGY, DEPT OF
(Liberal Arts, College of)
N-218 E1th 373-4155
Chmn—John G Darley

Exec Asst—
Mrs Roberta A Armstrong, 257 Elth

Sr Exec Sec—Shirley Knudsen
Sr Sec—Marti Eul

Secs—Carla Fachini, Linda Martin

Grad Admissions, 105 Elth 373-5658
Coord—Andrea Hunt

TA's Rm, N-385 Elth 373-3415

Undergrad Advising, 105 Elth 373-5658
Adv—Susan Froeschle,
Dennis Keierleber

Sr Sec—Mrs Nancy Salvesson

Undergrad Psych Ofc, N-387 Elth 373-3429
Coord—John T Wetzel

Prin Clk—Mrs Gail Adams
Sec—Debra Zanke

See Staff Section for:
Regents Prof Paul E Meehl

Profs Ralph F Berdie, Ellen S Berscheid,
John P Brantner, Peter F Briggs,
James N Butcher, David P Campbell,
John P Campbell, René V Dawis, Mar-
vin D Dunnette, George W England,
Paul W Fox, Norman Garnezy, Irving
I Gottesman, A Jack Hafner, Gordon
T Heistad, Vivian H Hewer, James J
Jenkins, David L LaBerge, Lloyd H
Lofquist, David T Lykken, Kenneth
MacCorquodale, Manfred Meier, Ger-
hard Neubeck, J Bruce Overmier,
Dallis K Perry, Herbert L Pick, Went-
worth Quast, Alan H Roberts, Warren
W Roberts, Vera M Schletzer, William
Schofield, L F Snoxell, Auke Telle-
gen, Travis I Thompson, Milton A
Trapold, David M Wark, Harold L
Williams, Robert D Wirt

Assoc Profs Gary T Athelstan, Thomas
J Bouchard Jr, Dwight A Burkhardt,
Russell W Burris, Marian D Hall, Rod-
ney G Loper, Carl P Malmquist, Jack
N Peterman, Roy G Pickens, James B
Preus, Pearl P Rosenberg, Paul C
Rosenblatt, Ivan Ross, Sandra W
Scarr, Robert E Shaw, Lloyd K Sines,
Edward W Swanson, David J Weiss

Asst Profs Vernon T Devine, Patricia S
Faunce, Carol H Pazandak, Mark
Snyder, Sheldon B Sparber, Stanley
R Strong, Neal Viemeister, William F
Weitzel

SEE ALSO Clinical Psychology Training
Program; Counseling Psychology Train-
ing Program; Human Learning, Ctr for
Research in; Programmed Learning; Re-
habilitation Counseling Program; Social
Relations

**PSYCHOLOGY & FAMILY STUDIES,
DIV OF**
(General College)

30 NH 373-5264
Head—Solomon Shapiro (on leave)
Actg Head—Henry Borow
Sr Sec—Mrs Beverly Zell

See Staff Section for:
Prof Wayne J Anderson
Assoc Profs Leslie A King, Sander M
Latts
Asst Prof Virginia Juffer

PUBLIC ADMINISTRATION LIBRARY
(Library, Mpls)

365 BlegH 373-2892
Sr Lib Asst—Eunice Johnson

PUBLIC AFFAIRS, SCHOOL OF
(Liberal Arts, College of)

314 SocSci 373-2653
Dir—John E Brandl
Prin Sec—Lori M Klatt
Assoc Dir, Adm—James E Jernberg
Adm Asst—Mary L Leach

Continuing Educ Prog 373-7572
Dir—Victor L Arnold

Planning Prog 376-7106
Act Dir—John S Adams

Public Adm Lib, 365 BlegH 373-2892
See Staff Section for:
Profs Davis B Bobrow, Arthur Naftalin,
Orville C Peterson, George A Warp
Assoc Profs Dean E Abrahamson,
Nancy N Anderson, Stephen A Hoe-
nack, James M Lyday, Theodore R
Marmor
Asst Profs Michael E Gleeson, Robert T
Kudrle

SEE ALSO International Studies, Harold
Scott Quigley Center of

PUBLIC HEALTH, SCHOOL OF
(Health Sciences)

1325 Mayo 373-8060
Dean—Lee D Stauffer
Asst to Dean—Mrs Marjorie Kernkamp
Sr Exec Sec—Mrs Judy Peterson
Asst Deans—Robert W Schwanke,
Robert L Veninga
Acct Clk Supv—Mrs Joanne Easter

SEE ALSO Alcohol & Other Drug Abuse
Counseling; Biometry; Dental Public
Health; Environmental Health; Epidemi-
ology; Health Education; Hospital &
Health Care Administration; Hospital &
Health Care Education, Continuing; In-
terdisciplinary Studies; Maternal &
Child Health; Physiological Hygiene,
Lab of; Public Health Administration;
Public Health Nursing; Public Health
Nutrition; Public Health Veterinary
Medicine

PUBLIC HEALTH ADMINISTRATION
(Public Health, School of)

1325 Mayo 373-8060
Actg Dir—Lee D Stauffer
Sr Exec Sec—Mrs Judy Peterson

See Staff Section for:
Prof Donald Cowan
Profs Emer Gaylord W Anderson, Jay
Myers
Assoc Prof George E Williams
Asst Profs Paul Rupprecht, Robert W
Schwanke

PUBLIC HEALTH NURSING
(Public Health, School of)

1325 Mayo 373-8055, 3-8056
Dir—Alma G Sparrow
Prin Sec—Mrs Lavone Johnson

See Staff Section for:
Assoc Profs Eleanor M Anderson, Del-
phie Fredlund
Asst Profs Charlotte Carver, Dorothy
Downey, Edith Leyasmeyer, Margaret
Sloan, Barbara Spradley

PUBLIC HEALTH NUTRITION
(Public Health, School of)

1240 Mayo 373-8112
Dir—Ruth Stief
Sr Sec—Marion Griffin

See Staff Section for:
Prof Joseph Anderson

PUBLIC HEALTH VETERINARY MEDICINE
(Public Health, School of)

346c Vets 373-1124
Dir—Robert K Anderson
Sr Clk-Typ—Judith Goetzke ... 373-1117

See Staff Section for:
Assoc Profs Stanley L Diesch, James A
Libby

PUBLIC RELATIONS

S-68 MorH 373-2126
SEE University Relations, Dept of

PUBLIC SERVICE CAREERS PROGRAM
Rm 300, 1507 University SE 373-3491
SEE Career Development, Office of

PUBLICATIONS, CEE
(Continuing Education & Extension)

335 NCCE 373-3913
Edit—Mrs Gayle Hendrickson
Artist Asst—Blair Meyers

PUBLICATIONS EDITING (SIP)
(Information & Agricultural Journalism)

453 CofH 373-1297

PUBLICATIONS, UNIVERSITY-WIDE
SEE University Relations, Dept of
SEE individual college & department list-
ings for specialized publications

PURCHASING DEPT
(Finance, Planning, & Operations)

550 AdmServ 373-2073
Purch Agent—Tracy S Page Jr
Asst Purch Agents—Hugh M Lampert,
Floyd T Olson
Buyers—Robert D James, John F Roby
Ofc Supv—Phyllis Hauglid
SEE ALSO Chemical Storehouse; Gener-
al Storehouse

Q

QUANTITATIVE ANALYSIS

773 BA 373-4364
SEE Management Sciences, Dept of

**QUIGLEY CENTER OF INTERNATIONAL
STUDIES, HAROLD SCOTT**

1246 SocSci 373-2691
SEE International Studies, Harold Scott
Quigley Center of

R

RADIATION THERAPY

1007 PoH 373-8680
SEE Therapeutic Radiology

RADIO & TELEVISION

1 EdH 373-3177
SEE Media Resources

RADIO BROADCASTING (Mpls)

S-68 MorH 373-5193
SEE News Service, University

RADIO BROADCASTING STUDIO (SIP)
(Information & Agricultural Journalism)

431 CofH 373-0710
Highlights in Homemaking; University
Farm Hour

RADIOLOGY, DEPT OF
(Medical School)

B-238 Mayo 373-8601
Head—Dr Eugene Gedgaudas
Adm Ofcr—J Howard Beam 373-8575
Exec Sec—
Mrs Esther E Bjelland 373-8601
SEE ALSO Diagnostic Radiology; Nuclear
Medicine

READING & STUDY SKILLS CENTER
(Student Counseling Bureau)

101 EdH 373-4193
Coord—Alton L Raygor
Sr Sec—Mrs Lucille Goodrie

See Staff Section for:
Counselors Barbara A Braveman, Wil-
liam G Browning, Lloyd E Charles, David

- L Ekstrand, Sue Johnson, Corin E Kagan, Steven H Kingsbury, Ruth Roberts, Genaro L Salazar, Anastasia Vavoulis
- RECOMMENDATIONS, BUREAU OF**
(*Education, College of*)
400-12th Ave SE,
Mpls 55414 (campus mail) . . . 373-2266
Dir—Arnold S Woestehoff
Asst Dir—Frank R Braun
Asst to Dir—William Ramey
Onc Supv—Mrs Nettie Patrick
Placement Inquiries Clearance Office
- RECORD BUREAUS**
SEE Admissions & Records, Mpls & StP
- RECORDER**
105 MorH 373-2136
SEE Admissions & Records, Mpls
- RECORDING**
70 ShopsB 373-3614
SEE Media Resources
- RECORDS OFFICE**
105 MorH 373-2136
SEE Admissions & Records, Mpls
- RECREATION & PARK ADMINISTRATION**
208 CH 373-4264
SEE Leisure Education, Recreation & Park Administration, & Intramurals-Extramurals
- REGENTS, BOARD OF**
4th Fl MorH 373-0080
Sec, Bd of Regents—Duane A Wilson
Prin Sec—Margaret Merwin
Sr Sec—Diane Jacoby
Prin Exec Sec—Eleanor Kestermann
SEE listing of Regents on page 13
- REGENTS SCHOLARSHIP PROGRAM**
(*Civil Service Personnel, Dept of*)
404 JohH 373-4366
Coord—Walter Kaul
- REGIONAL TRAINING CENTER**
(*Education, College of*)
Rm 114, 1901 Minnehaha Ave,
Mpls 55404 373-1870
Proj Dir—Charles R Bruning
Prog Dir—Warren E Miller
Adm Dir—William R Neher
Field Dir—David L Goodlow Jr
Sec—Kathe Tillman
See Staff Section for:
Facilitators Sue M Bradley, Timothy K Brady, Melvin L Eagleman, Ardyth A Hebeisen, Stephen M Jackson, Lawrence A Lucio, Richard L McLaughlin, Susan J Moore, Mars S Rochelle, Jeffrey M Silesky, John R Siverson
- REGISTRAR**
105 MorH 373-2136
SEE Admissions & Records, Mpls
- REHABILITATION CENTER**
(*Physical Medicine & Rehabilitation*)
860 Mayo 373-8994
Dir—Dr Glenn Gullickson Jr
Sr Sec—Mrs Karen Linquist
Coord—Mrs Mary Moore,
798 Mayo 373-9013
Occupational Therapy Supv—
Clarence Sicard
Physical Therapy Supv—Donna Pauley
Speech Therapy Supv—
Mrs Barbara Sonies
Vocational Servs Supv—Gary Athelstan
Work Evaluation Supv—Robert Bollinger
Adult Unit, 7th Fl Mayo 373-9013
Services: Clinical Psychology, Occupational Therapy, Physical Therapy, Social Service, Speech Therapy, Vocational Services, Work Evaluation
Childrens Unit, 6th Fl ChRC 373-9060
Services: Clinical Psychology, Occupational Therapy, Physical Therapy, Social Service, Special Education, Speech Therapy
- REHABILITATION COUNSELING TRAINING PROGRAM**
(*Psychology, Dept of*)
N-555 ElH 376-7195
Dir—René V Dawis
Sec—Mrs Betty Adams
- RELATED ART, DIV OF**
351 McNH 373-1015
SEE Design, Dept of
- RELIGIOUS ACTIVITIES OFFICE, STUDENTS**
(*Student Affairs*)
16 MorH 373-4076
Sec—Mrs Jean King
- RELIGIOUS CENTERS**
SEE Baptist Student Fellowship; B'nai B'rith Hillel Foundation; Campus Crusade for Christ; Episcopal Center; Lutheran Campus Ministry; Lutheran Collegians; Newman Center & Chapel; St Paul Campus Ministry Center; United Ministries in Higher Education; United University Church; University Lutheran Chapel; West Bank Campus Ministry; YMCA, University; YWCA, University
For information on religious groups without buildings on campus, contact Religious Activities Ofc, 16 MorH, 373-4076
- RELIGIOUS STUDIES PROGRAM**
(*Cross-Disciplinary Studies, School of*)
114 JohH 376-3030
Chmn—A Thomas Kraabel
Adv—Gary B Reierson
See Staff Section for:
Prof Robert B Tapp
- RENAL FUNCTION**
(*Physical Medicine & Rehabilitation*)
Dir—Dr Mary Price, 805 Mayo . . . 373-8998
Asst Scientist—Ellen Newman
- RENTAL PROPERTIES, CAMPUS**
(*Support Services & Operations*)
336 MorH 373-7593
Coord—Gilbert L Smith
- REPORT TO PARENTS**
(*University Relations, Dept of*)
S-68 MorH 373-2126
Distribution—Sharon Huhn
Edit—Joan Friedman 373-7506
- RESEARCH ACCOUNTING**
(*Business Office*)
Dir—Merlin B Garlid,
103 AdmServ 373-2088
Asst Dir—Thomas I Gilson,
104 AdmServ 373-2771
Sr Sec—Mrs Pam Svoboda . . . 373-2088
Contract Billings—
Harriet Lindberg 373-4938
Effort Reports—
Laurel Christensen 373-1963
NIH Financial Reports—
Flo Crist 373-0300
NSF Reports—Kathryn Cassidy 373-5928
- RESEARCH ANIMAL HOSPITAL**
(*Medical School*)
B-123 Mayo 373-4352
Chmn—Dr William G Kubicek
Mgr—Henry M Ballin
Ofc Supv—Phyllis Bucek
- RESEARCH, CEE**
(*Continuing Education & Extension*)
305 NCCE 373-9775
Dir—Mrs Clara Kanun
Res Asst—Michael Jospe
- RESEARCH CONTRACTS & GRANTS**
SEE Research Accounting
- RESEARCH COORDINATING UNIT FOR VOCATIONAL EDUCATION**
145 PeikH 373-3838
SEE Vocational Education, Research Coordinating Unit for
- RESEARCH IN HUMAN LEARNING, CENTER FOR**
205 ElH 373-5302
SEE Human Learning, Ctr for Research in
- RESIDENCE ADVISING PROGRAM**
312-15th Ave SE 373-7542
SEE Housing Office (Mpls)
- RESIDENCE HALLS, STUDENT**
(*Housing Office, Mpls*)
SEE SEPARATE LISTINGS FOR:
Bailey Hall (Coeducational) . . . 376-7966
Centennial Hall (Coeducational) 373-6337
Comstock Hall (Women) 373-7080
Frontier Hall (Men) 373-6333
Middlebrook Hall
(Coeducational) 373-6344
Pioneer Court (Women) 373-6320
Pioneer Hall (Men) 373-6320
Sanford Hall (Women) 373-6644
Territorial Hall (Men) 373-6631
- RHETORIC, DEPT OF**
(*Agriculture, College of*)
230 AgEng 373-0917
Head—L David Schuelke
Prin Sec—Mrs Betty Shoultz
See Staff Section for:
Profs James I Brown, James E Connolly, Francis E Drake, Thomas E Pearsall, Starling W Price, Edward B Savage, Eugene S Wright
Assoc Profs James R Holloway, William M Marchand
Asst Profs Richard O Horberg, Sarah McBride, Lyman K Steil
- RIVERVIEW GARAGE**
E of DiehlH 376-7120
SEE Health Sciences Student Affairs
- ROCHESTER CEE CENTER**
(*Continuing Education & Extension*)
Bldg 4, 2120 E Center St,
Rochester 55901 (507) 288-4584
Dir—Wilbur L Wakefield
Asst Dir—Dean L Swanson
Prog Coords—Gary Campbell,
Debra Scheurle
Prin Clk—Mrs Lucile Smith
- ROENTGEN DIAGNOSIS**
B-238 Mayo 373-8601
SEE Diagnostic Radiology
- ROOM SCHEDULING**
SEE Scheduling
- ROSEMOUNT AGRICULTURAL EXPERIMENT STATION**
Rosemount 423-1491, 423-2455
SEE Agricultural Experiment Station, Rosemount
- ROSEMOUNT RESEARCH CENTER**
(*Physical Plant Maintenance & Ops*)
Rosemount 55068 423-1118
Supt—Norm Ellingson
Sr Acct Clk—Mrs Virginia M Nowacki
Acct Clk—Mrs Helen W Johnson
- ROTC**
SEE Aerospace Studies; Military Science; Naval Science
- RURAL PHYSICIANS ASSOCIATE PROGRAM**
(*Medical School*)
A-290 Mayo 373-8539
Dir—Dr John E Verby
Sr Sec—Marjorie Schwartz
- RURAL SOCIOLOGY**
279 NorH 373-1052
SEE Sociology (StP)

S

See Staff Section for:
 Prof Cecil Wood
 Assoc Prof Meri Lehtinen, Allen Simpson
 Visit Assoc Prof Goran Stockenstrom
 Asst Profs Luther Askeland, William Mishler

SCHEDULING

(Admissions & Records, Mpls)
 430 JohH 373-7867
 Adm & Rec Assoc—Elizabeth Grundner
 Class Reservation Cards 373-2838
 Class Schedule Material 373-2839
 Room Scheduling (Mpls) 373-2981
 Room Scheduling (StP) 373-0704

SCHOLARSHIPS

107 Armory 373-4021
 SEE Student Financial Aid, Office of

SCHOLASTIC STANDING

SEE listings for individual colleges, institutes, schools, or departments

SCHOOL DESEGREGATION, INSTITUTE ON

(Afro-American Studies, Dept of)
 223 SocSci 376-7242
 Dir—George D King
 Prin Sec—Kathryn A Morrow

SCHOOL HEALTH EDUCATION

(Physical Education & Recreation)
 101 NGW 373-3403
 Chmn—Helen M Slocum
 Prin Sec—Ivie Hanson

SCHOOL PSYCHOLOGY

(Educational Psychology, Div of)
 566 EltH 373-3286
 Dir—Marian D Hall
 Sr Sec—Arliss Piri
 See Staff Section for:
 Assoc Profs Byron Egeland, Richard Weinberg
 Asst Prof Morris I Shrago

SCIENTIFIC APPARATUS SERVICES

(Technical Services)
 288 DiehH 373-2457
 Mgr—Lawrence M Espy
 Sr Acct Clk—Doris E Howard

SCOTT HALL TICKET OFFICE

(University Theatre)
 110 Sch 373-2337

SECONDARY EDUCATION, DEPT OF

(Education, College of)
 Info, 130 PeikH 373-3300
 Chmn—Howard Y Williams 373-3419
 Ofc Supv—Pat Williamson 373-3419
 Prin Sec—Kay Dressler 373-3300
 Sr Clk—Typ—Marea Bushnell 373-3300
 See Staff Section for:
 Profs Emma Birkmaier, Clarence Boeck,
 William E Gardner, David C Johnson,
 Donovan A Johnson, Stanley B Keger,
 Dale L Lange, Darrell R Lewis,
 Neville P Pearson, Gene L Piché,
 Edith West (on leave)
 Assoc Profs Eugene D Gennaro, Charles
 R Hopkins, Richard Kimpston, Gary
 McLean
 Asst Profs Gerald Brunetti, Allen D
 Glenn, Michael F Graves, James
 Mackey, Thomas Shroyer, Allen Sul-
 livan

SEE ALSO Audio-Visual Education Lab;
 Business Education; Instructional Sys-
 tems Resource Center; Minnesota State
 Council on Economic Education; Train-
 ing of Teacher Trainers

SECONDARY ENVIRONMENTAL

EDUCATION DEVELOPMENT

(Elementary Education)
 105 Pt 373-5808

SEEDHOUSE, AGRONOMY

AgrSH 373-0890

SELECTIVE SERVICE ADVISER

(Admissions & Records, Mpls)
 105 MorH 373-2136

SENATE, UNIVERSITY

Senate Clerk, 120 MorH 373-2125
 Student Senators, 213 CMU 373-2416
 SEE listing of Senate members & com-
 mittees on pages 14-15

SHEEP RESEARCH

(Animal Science, Dept of)
 Herdsman—Walter L Schroeder 373-1421

SHEVLIN HALL CAFETERIA

(Food Services)
 10 SH 373-3458
 Supv—Mrs Nina Doolittle

SHOWBOAT TICKET OFFICE

(University Theatre)
 110 Sch 373-2337

SIGMA XI

Sec-Treas—M A Brooks,
 522 EntFW 373-1736

SLAVIC & EAST EUROPEAN

LANGUAGES, DEPT OF

(Liberal Arts, College of)
 101 TSF 373-5079
 Chmn—Adele K Donchenko,
 101a TSF 373-4515
 Sec—Judith Treise, 101 TSF 373-5079
 See Staff Section for:
 Assoc Prof Wassilij Alexeev
 Asst Profs Keith Armes, Eugene M
 Kleiner, Catherine Kulesov, Tatiana
 Prokopov, Marilyn Sjoberg

SMALL GROUPS RESEARCH LAB

(Sociology & Family Study Center)
 2122 Riverside Ave S,
 Mpls 55404 (campus mail) ... 373-0116
 Mgr—Lance Wilson 373-0315
 Family Problem-Solving Res ... 373-0116
 Mobile Laboratory 373-0308
 Small Groups Research 373-0177

SMITH BOOKSTORE, HAROLD D

(Bookstores, University)
 SBkSt 373-4450
 Mgr—Mrs Louella Olson

SOCIAL RELATIONS, LABORATORY

FOR RESEARCH IN

(Psychology, Dept of)
 N-307 EltH 373-2694, 3-2697
 Dir—Ellen Berscheid,
 N-309 EltH 373-3958
 Sr Sec—Dagny Sailand 373-2694
 Sr Clk—Typ—Darline Creen 373-2697
 Grad Ofcs 376-3124, 6-3125, 6-3126
 See Staff Section for:
 Assoc Prof Mark Snyder

SOCIAL SCIENCE PROGRAM

494 ForH 373-3507
 SEE Experimental Courses

SOCIAL SCIENCES RESEARCH

FACILITIES CENTER

(Liberal Arts, College of)
 25 BlegH 373-5599
 Dir—Ronald Anderson,
 25e BlegH 373-9915
 Asst Dir—
 Philip Voxland, 25a BlegH ... 373-9913
 Data Proc Tech—
 Jerry Lutgen, 25c BlegH 373-9914
 Sec—Margaret Dyer 373-5599
 Programmer/Consultants—
 Donald Cohodes, 25c BlegH 373-9914
 Edwin Coover, 25g BlegH 373-9917
 Jon Gross, 25b BlegH 373-7525
 Shiu-Yeu Li, 25f BlegH 373-9916
 Key punch Ops—Carmen Johnson,
 Carol Thomson, 25d BlegH ... 373-7524
 Computer Room, 25d BlegH ... 373-7524

ST ANTHONY FALLS HYDRAULIC LAB

(Civil & Mineral Engineering, Dept of)
 HL 373-2782
 Dir—Edward Silberman 373-2759
 Sec—Mrs Mary H Marsh 373-2782
 Shop Supv—Frank R Dressel
 Prin Acct Clk—Joyce M Peterson
 See Staff Section for:

Profs Alvin G Anderson, C Edward
 Bowers, John F Ripken
 Assoc Profs John W Hayden, Charles C
 Song, Heinz G Stefan
 Res Assoc John M Killen

SEE ALSO Agricultural Research Service,
 USDA; Federal Interagency Sedimenta-
 tion Project

ST PAUL CAMPUS MAP

SEE map on page 11

ST PAUL CAMPUS MINISTRY CENTER

1407 N Cleveland, StP 55108 ... 645-4561
 Sec—Mrs Viola B Rajendren
 Episcopal—Rev Douglas Pitts
 Lutheran—Rev Barry Ralph, Mary Rowe
 Newman—Father Pat Kelly
 UMHE—Mrs Elizabeth Heller, Rev Steven
 Schomberg
 SEE ALSO Diakonia; Oikoumene Interna-
 tional Co-op

ST PAUL STUDENT CENTER

(Minnesota Union, Dept of)
 104 StCen 373-1046
 Dir—Paul W Larson
 Asst Dir—Charles M Rausch
 Sr Sec—Nancy Pitzer
 Sr Acct Clk—Ronald Dufault
 Evening Mgr—Franklin Grosbayne
 Custodian—Elmer Ruemke, 11 StCen
 Bowling & Games, 5 StCen ... 373-1405
 Games Supv—Wade Dickey
 Campus Activities Ctr, 2 StCen 373-1051
 Prog Staff—Judy Marquardt,
 Bernard Naughton
 Sec—Linda Lippitt
 Dining Ctr & Banquet Service ... 373-1104
 Adm Dieln—Ruth Wirt, 146 DinC
 Info Desk, 104 StCen 373-1047
 Desk Clk—Annalee Strandskov
 Outings Equip Ctr, 2 StCen ... 373-1051
 Snack Bar, Rouser Room 373-1403
 Supv—Lorraine Dexter

SAND PLAIN EXPERIMENTAL FIELD

(Horticultural Science, Dept of)
 Elk River 55330 441-1981
 Field Supv—Glenn Titrud
 Chmn, Coord Cmtee—Paul Read 373-1219

SANFORD HALL (Womens Residence)

(Housing Office, Mpls)
 SaH 373-6644
 Resident-Dir—E Bebes Starks 373-3434
 Sec & Ofc—Mrs Ruth Kaye ... 373-3433
 Fd Supv—Mrs Jean C Carpenter 373-3642
 Kitchen 373-3435
 Housekeeper—
 Mrs Alice Schellbach 373-4657
 Mechanic—Robert L Franson ... 373-4657

SCANDINAVIAN, DEPT OF

(Liberal Arts, College of)
 210 FolH 373-2560
 Head—Nils Hasselmo 373-2561
 Secs—Mrs Barbara Johnsrud,
 Mrs Carol Rossini 373-2562

SOCIAL STUDIES, DIV OF
(General College)
150 NH 373-3610
Head—Forrest J Harris
Asst to Head—
Thomas C Buckley (on leave)
Sr Sec—Mary Rettig
See Staff Section for:
Prof Fredric R Steinhauser
Assoc Profs William L Hathaway, Fred A Johnson
Asst Prof David L Jones (on leave)

SOCIAL WELFARE HISTORY ARCHIVES
(Library, Mpls, & History, Dept of)
1925 Sather St, StP 55113 373-4420
Dir—Clarke A Chambers
Curator—Andrea Hinding
Sr Clk-Typ—Rosemary Richardson
Res—Susan Shreve

SOCIAL WORK, SCHOOL OF
(Liberal Arts, College of)
909 SocSci 373-2632
Dir—Alan D Wade, 909a SocSci
Secs—Susan Nelson, Betty Schultz
Admissions Cmtee & Student Affairs,
923 SocSci 373-2641
Sec—Janice Goodno,
909 SocSci 373-2632
Cont Educ, 948 SocSci 373-4607
321 NCCE 373-5831
SEE Social Work, Continuing Educ in
Twin City International Program,
948 SocSci 373-4607
Sr Clk-Typ—Wendy Gaskill
See Staff Section for:
Profs Chester Bower, Shirley Buttrick,
Beulah Compton, Richard G Guilford,
William Hoffman, John C Kidneigh,
Gisela Konopka, Mayo K Newhouse,
Richard Sterne, Dorothy Whitmore,
Helen Yesner
Assoc Profs Peter Chommie, Miriam
Cohn
Asst Profs Marilyn Belgum, James
Brusseau, Susan Goldman, Annalee
Stewart

**SOCIAL WORK, CONTINUING
EDUCATION IN**
(Continuing Ed & Ext & Social Work)
321 NCCE 373-5831
Dir—William Hoffman
Asst to Dir—Shirley Zimmerman
Prin Sec—Janice L Johnson
Head Start Supplementary Training
Program, 322 NCCE 373-0206
Comm Prog Asst—Mary L Gilstad

SOCIAL WORK INTERN PROGRAM
(Student Affairs)
110 TNM 373-1234
Field Work Instr—Marion Freeman

SOCIOLOGY, DEPT OF (Mpls)
(Liberal Arts, College of)
1114 SocSci 373-2643
Chmn—George W Bohrnstedt 373-2642
Exec Sec—Jacqueline Prince
Sr Sec—Ann Pierro
Acct Clk—John Clegg
Sr Clk-Typs—Kathleen Lind,
Carol Lindgren
Assoc Chmn—David
Cooperman, 1178 SocSci 373-4653
Grad Office, 1109 SocSci 373-5049
Mrs Linda Day
Minn Ctr for Sociological Res, Rm 202,
2000-5th St S, Mpls 55404 373-4656
Dir—Brian Aldrich
Observational Research, 2nd Fl, 2122
Riverside, Mpls 55404 373-0236
Organizational Research, 2nd Fl, 2122
Riverside, Mpls 55404 373-7562

Soc 1-001, 3-801, 3-802, 3-803 . . . 373-4979
Sec—Lorraine Anderson, 1123 SocSci
Undergrad Major Adv—
Sue Maricle, 80 OMWL 373-5476
See Staff Section for:
Profs Theodore R Anderson, Roy E Car-
ter Jr, John P Clark, George A Dono-
hue, Bertram L Ellenbogen, Robert
Fulton, Richard H Hall, Reuben L Hill,
Arthur L Johnson, Don Martindale,
Charles E Ramsey, Ira L Reiss, Caro-
line B Rose, Gregory P Stone, David
A Ward
Assoc Profs Joan Aldous, Harold Fine-
stone, Robert Kennedy, Donald G Mc-
Tavish, Joel I Nelson, Paul Reynolds,
Roberta Simmons, Stephan P Spitzer,
Irving Tallman
Asst Profs Ronald E Anderson, Sue
Bobrow, Martha Burt, Dario Menan-
teau, Barry Skura, Richard E Sykes,
John Vincent
SEE ALSO Small Groups Research Lab

SOCIOLOGY (SIP)
(Agriculture, Institute of)
279 NorH 373-1052, 3-1053, 3-1054
Head—George A Donohue
Sr Sec—Janice Storebo
See Staff Section for:
Profs Bert Ellenbogen, Charles E Ram-
sey, Phillip J Tichenor
Assoc Prof Joel I Nelson
Asst Profs Dario Menanteau, Clarice
Olien, Roy E Rickson

SOIL CONSERVATION SERVICE
327 So 373-1450
State Soil Correlator—H R Finney
Sec—Gayle Hasselquist
State Soil Sci—F M Scilley 725-7679

SOIL SCIENCE, DEPT OF
(Agriculture, College of)
125 So 373-1062
Head—William P Martin
Exec Sec—Mrs Joanne Bailey
Sr Sec—Mary Huml
Analytical Servs, 135 CrRes 373-1517
Res Fellow—R Munter
Soil Testing Lab, 29 So 373-1060
Acct Clk—Mrs Alvera Dame
See Staff Section for:
Profs Russell S Adams Jr, Harold F
Arneam, Donald G Baker, George R
Blake, A C Caldwell, Rouse S Farn-
ham, David A Farrell, Robert G Gast,
John Grava, Robert F Holt, W E Lar-
son, John M MacGregor, Curtis J
Overdahl, Richard H Rust, Edwin L
Schmidt, Charles A Simkins, Olaf C
Soine, C A Van Doren
Assoc Profs Charles E Clapp, William E
Fenster, George E Ham, Lowell Han-
son, J A Molina, Wallace W Nelson,
James Swan
Asst Profs Pierre P Antoine, Robert H
Dowdy, H R Finney, David F Grigal,
Clifton F Halsey, Jerry K Radke
SEE ALSO Agricultural Research Serv,
USDA; National Weather Service,
NOAA; Soil Conservation Service; State
Soil & Water Conservation Cmtee; Ten-
nessee Valley Authority

SORORITIES
SEE Student Organization listing at end of
this section

SOS
Student Ombudsman Service,
102 JohH 373-9788
SEE separate listing
Supplementary Office Service . . . 373-4564
Sam Savage, CSPers

**SOUTH ASIA HISTORICAL
ATLAS PROJECT**
(Geography, Dept of)
336-8 WaLib 373-5800
Dir—Joseph E Schwartzberg,
473 SocSci 373-2665
336-8 WaLib 373-5800

**SOUTH ASIAN LANGUAGE &
AREA STUDIES, CENTER FOR**
(Liberal Arts, College of)
192 KlaCt 373-7700
Dir—M A Barker, 194 KlaCt
Sr Sec—Mrs Dominique Ardoin, 192 KlaCt

SOUTH ASIAN STUDIES, DEPT OF
(Liberal Arts, College of)
192 KlaCt 373-9834
Chmn—M A Barker, 194 KlaCt
Sr Sec—Mrs Dominique Ardoin, 192 KlaCt
See Staff Section for:
Profs Samuel Burke, William Rowe, Jo-
seph Schwartzkop
Assoc Prof David Kopf
Asst Profs Usharbudh Arya, Frederick
Asher, Richard Blue, Indira Junghare,
Pramod Kale (on leave), Brian Silver,
Paul Staneslow

SOUTHERN EXPERIMENT STATION
(Agriculture, Institute of)
Waseca 56093 (507) 835-3620
Supt—Richard H Anderson
Sr Acct Clk—Mrs LaVonne Born
Clk-Typ—Mrs Margaret Miller
Sec—Mrs Linda Oelke
Farm Mgmt Ext Agt—Lawrence M Christ-
enson
See Staff Section for:
Assoc Prof Kenneth P Miller
Asst Prof William E Lueschen, Gyles W
Randall

SOUTHERN SCHOOL OF AGRICULTURE
(Agriculture, Institute of)
Waseca 56093 (507) 835-1000
Provost—Edward C Frederick
Principal—Robert M Collins
Sr Clk-Typ—Mrs Adrienne Gifford
See Staff Section for:
Assoc Prof Harold C Matson
Asst Prof Boyd C Fuller

SOUTHWEST EXPERIMENT STATION
(Agriculture, Institute of)
Lamberton 56152 (507) 752-7372
Supt—Wallace W Nelson
Area Ext Agt, Livestock—H J Vossen
Sr Clk-Typ—Mrs Zona E Krinke
Sr Exp Plot Supv—Anton Strasser
Farm Fore—Harold R Luttmann
USDA, ARS Res Tech—Charles G Senst

SPACE PROGRAMMING & MANAGEMENT
(Physical Planning)
N-363 EltH 373-2996
Dir—Milton A Trapold 373-2980
Asst Dir—Lyle M Eakins 373-0718
Sr Sec—Mary E Otis 373-2996
Acctg—Dawn C Fitzgerald 373-2996
Central—Regina Schaub 373-0265
East Bank—Marie Burkhardt 373-2911
Edit—Eric Watkins 373-7863
Hlth Sciences—Virginia Lewis 373-9674
Leighton Lindlan 373-9673
Sr Clk-Typ—
Margaret A Sperry 373-9673
Moving—Melvin A Sims 373-2996
St Paul—Lyle M Eakins 373-0718
Statistics—Mary J Rusch 373-2997
Systems Anal—
Marjorie E Moore 373-2915
West Bank—Kathy Sommer 373-0266

SPACE SCIENCE CENTER

(Academic Administration)
 103 SpSci 373-5409
 Dir—Laurence J Cahill Jr 373-5479
 Adm Ofcr—Walter J Carlson Jr 373-5492
 Sr Sec—Ann Brown 373-5409
 Drafting & Photography—
 John D Lawler, 10c SpSci 373-5411
 Electronics 376-7251
 Design—James Marvin, 6 SpSci
 Shop—John G Humenansky, 8 SpSci
 Purchasing & Receiving—
 Mary L Lundberg, 112 SpSci 373-9713
 Reference Rm, 114 SpSci 373-4580
 Research Shops—
 C Walter Ekman, 10a SpSci 373-5415

RESEARCH GROUPS:

Control Science,
 121, 122 SpSci 373-7877, 3-7876
 E Bruce Lee, 120 SpSci
 Cryopreservation Techniques, 441, 546-
 549, 551 SpSci 373-2476, 3-7864, 3-7889
 Perry L Blackshear, Frank Dorman
 Diffusion-Liquid Metals & Oxides, 432,
 443, 446-451 SpSci 373-7920, 3-7868
 Richard Swalin, 445 SpSci 373-7921
 Electron Microscopy Scan—Mrs Judith
 Cohen, 550 SpSci 373-9816, 3-5409
 Transmis—D Sherman,
 438 SpSci 373-7882
 Fluid Flow/Fracture Mechs/Damping,
 216, 232, 234, 236, 238 SpSci 373-9815
 G S Beavers, C C Hsiao, R Plunkett
 Infrared Astronomy—O'Brien Observa-
 tory, Marine-on-St Croix (612) 433-3425
 Dir—Neville J Woolf, 385 Ph 373-7750
 Laser Tech & Nonlinear Optics,
 315-347 SpSci 373-7907, 3-7906, 3-7954
 J A Carruthers, 341 SpSci 373-5347
 Robert J Collins, 345 SpSci 373-5238
 Lunar Magnetism, 418-419,
 428 SpSci 376-7111
 S Banerjee, 423 SpSci 376-7483
 Lunar Sample Analysis,
 401-410, 413 SpSci 373-9964, 3-9965
 Robert O Pepin, 411 SpSci 373-7874
 M Coscio, V Murthy, 415 SpSci 373-9965
 Magnetosphere Res, 201-202, 215, 242,
 251 SpSci 376-7585, 3-7891, 3-0283
 Laurence J Cahill, 103 SpSci 373-5479
 Micro Electronics, 346, 350, 352,
 353 SpSci 373-7897
 W Robbins, G Robinson, R Warner
 Microwave/Semiconductor Studies, 302-
 308, 313 SpSci 373-2485
 Keith S Champlin, 301 SpSci 373-7952
 Planetary Quarantine, 543 SpSci 373-7955
 506-510, 520-541, 247
 SpSci 373-7999, 3-7958, 6-3025
 I J Pflug, 543 SpSci 373-7956
 Stellar Proper Motions,
 208, 211, 213 SpSci 373-3366
 Willem J Luyten, 211 SpSci
 Thin Film Growth, 223, 438, 443, 449
 SpSci 373-2836, 3-7882, 3-7920, 3-7868
 T E Hutchinson, 453 SpSci 373-7922
 Transport Phenomena in Blood—
 Kenneth H Keller, 504, 515, 517, 521
 526 SpSci 373-0153, 3-7894, 3-7866
 SEE ALSO Environment, Ctr for Studies
 of Physical; Hybrid Computer Labora-
 tory; University Computer Services

SPAN, MINNESOTA ASSOCIATION

720 Washington Ave SE 373-3677
 SEE Student Project for Amity Among
 Nations

SPANISH & PORTUGUESE, DEPT OF
(Liberal Arts, College of)

318 FolH 373-7998

Chmn—Anthony N Zahareas 373-7976
 Prin Sec—Patricia Burg 373-7975
 Sr Clk-Typ—Cynthia Rose 373-7998
 Asst to Chmn—
 Ruth E Jones, 319 FolH 373-5876
 TA's Room, 209½ FolH 373-0368
 See Staff Section for:

Profs Rodolfo O Floripe, Russell G Ham-
 ilton, Ricardo A Narváez
 Assoc Profs Lawrence C Mantini, Her-
 nán Vidal
 Asst Profs Robert F Estelle, Larry
 Grimes, Nicholas Spadaccini, Con-
 stance Sullivan

SPEAKERS BUREAU

University Speakers Bureau 373-2126
 Mgr—Mrs Ethel Rasmussen, S-68 MorH
 Drug Info & Education (College of
 Pharmacy), 44 AH 373-7982
 Coord—Marc G Kurzman

SPECIAL COLLECTIONS

(Library, Mpls)
 466 OMWL 373-2897
 Chief—Austin J McLean
 Rare Books Div Libn—John Jenson

SPECIAL COUNSELING OFFICE

(Student Affairs)
 302 EdH 373-4066
 Dir—L F Snoxell
 Sr Sec—Patricia A Prochowitz

SPECIAL EDUCATION, DEPT OF

(Educational Psychology, Div of)
 101 Pt 373-3291
 Actg Chmn—Frank H Wood
 Sr Sec—Marilyn Johnson
 Adm Ofcr—Les Boeckman,
 110 Pt 373-2492

Instructional Improvement
 Lab (Lib), 6 Pt 373-9784

Libn—Barbara Dagger
 Audio-Visual—
 Christine James 376-7696

Leadership Trng Institute 373-4854
 Dir—Maynard C Reynolds, 101b Pt
 Sr Sec—Alyce Guilfoile

Res—Karen Lundholm 373-5593
 Research, Demonstr & Dev Ctr, 5 Pt
 Dir—Donald Moores, 15 Pt 373-4953

Sr Sec—Audrey Buhr, 13 Pt 373-4955
 Secretarial Ofc, 110 Pt 373-5201
 Prin Sec—Pat Deweese 373-5199

Student Common Room (Well),
 6 Pt 373-0284

Student Personnel, 101 Pt 373-5020
 Ofcr—Dewey G Force, 101a Pt
 Sr Clk-Typ—Virginia Schaal, 101c Pt

See Staff Section for:
 Assoc Profs Robert H Bruininks, Stan-
 ley L Deno, W Desmond Phillips, John
 E Rynders, Richard F Weatherman

Asst Profs Robert W McCauley, H Uwe
 Stuecher, Alan R Sullivan

Res Assocs Barbara Best, Charlotte
 Clark, Orcena K Lyle, R Hunt Riegel,
 Rosalyn A Rubin, Arthur M Taylor

SPECIAL EVENTS & COMMENCEMENTS

(University Relations, Dept of)
 Info—Sally Menefee, S-68 MorH 373-2126
 Coord—Kelley Godfrey 373-7503

SPECIAL EVENTS SERVICES

(Food Services)
 Mgr—Roger Robey, FStor 373-3636
 Operations, nights & weekends 373-0279
 Williams Arena & Memorial Stadium

SPECIAL LEARNING OPPORTUNITIES,

OFFICE FOR
 (Liberal Arts, College of)
 105 JohH 373-7550

SPECIAL PROGRAMS

(Technology, Institute of)
 107 MainE 373-4838
 Dir—Marshall W Keith

SPECIAL PROGRAMS (Martin Luther King)

(Student Affairs)
 16 MorH 373-4082
 Coords—Lenora Taylor, Flavio Vega
 Prin Sec—Maryse Raas

SPECIAL PROGRAMS, OFFICE OF

(Agricultural Extension Service)
 300 CofH 373-0725
 Asst Dir & Head—LaVern A Freeh
 Prog Coords—Richard A Meronuck, Cur-
 tis D Norenberg, Paul B Stegmeir

Ofc Supv—Mrs Lillian Werling
 Sr Sec—Mrs V Elaine Earl

SPEECH & HEARING CLINIC

(Communication Disorders, Dept of)
 110 SH 373-4116
 Dir—Clark D Starr
 Asst Dir—Richard P McDermott

Sr Sec—Susan Martinson 373-4117
SPEECH-COMMUNICATION, DEPT OF
 (Liberal Arts, College of)

317 FolH 373-2617
 Chmn—Robert L Scott
 Prin Sec—Mrs Joan Paden

Sr Clk-Typ—Mrs Alice Hollinbeck
 See Staff Section for:
 Profs Ernest G Bormann, Donald R
 Browne, Paul H Cashman, William S
 Howell, J Vernon Jensen, George L
 Shapiro, Donald Z Woods, E W Zie-
 barth

Assoc Profs Leonard D Bart, Bernard L
 Brock (on leave), John Geier, Shel-
 don Goldstein, Harold Miller
 Asst Prof David L Rarick

SPEECH SCIENCE, PATHOLOGY,

& AUDIOLOGY
 110 ShH 373-4116
 SEE Communication Disorders, Dept of

SPEECH THERAPY

(Physical Medicine & Rehabilitation)
 6th Fl ChRC 373-9060
 Speech Path Supv—Barbara Sonies
 7th Fl Mayo 373-9013
 Speech Paths—Kay Lindahl, Mary B
 Rieck

SPONSORED PROGRAMS, OFFICE OF

(Graduate School Research Center)
 4th Fl JohH 373-3001
 Clinical Res Cmtee, 420 JohH 373-9895
 Adm Fellow—Raymund Fitzpatrick
 Prin Sec—
 Francine Moskowitz 376-7369

Federal Programs:
 HEW Progs, 415 JohH 373-5925
 Asst Dir & Proj Rep—Anton R Potami
 Asst Proj Rep—Dale Wing 373-5605
 Res—Jeffrey Penwarden 373-0215
 Prin Sec—Mrs Linda Komar 376-7502

Other Progs, 313 JohH 376-7109
 Asst Dir & Actg Proj Rep—
 Anne L Wirt
 Asst Proj Reps—
 Mrs Myrna Smith 376-7618
 Marianne Sturtevant 373-5606
 Sr Actg Clk—
 Mrs Caroline Pierson 376-7545
 Res—Mrs Barbara Yerich 373-0215

Patent Adm—G Willard Fornell 373-2092
 Private Fdns & State Agencies 376-7620
 Assoc Dir & Actg Proj Rep—
 Richard L Meyer, 422 JohH
 Asst Proj Rep—Thomas Olson 373-1960
 Sr Actg Clk—
 Mrs Clarice O'Connor 376-7545

Prog Dev Projects, 313 JohH ... 376-7109
 Asst Dir & Proj Rep—Anne L Wirt
 Res Assoc—Charles Schaffer 373-0371
 Vet—Roland Hofmeister ... 373-9843
 Jr Scientist—Sara Olson ... 373-0276
 Sr Sec—Mrs Helga Meyer ... 373-5996

SPORT FISHERIES & WILDLIFE,

USDI, BUREAU OF

301f GH ... 373-1410
 Wildlife Res Biologist—L W Krefting
 Clk-Typ—Alice Johnson

SPORTS PUBLICITY

BFAB ... 373-5236
 SEE Athletics, Dept of Intercollegiate

STADIUM STANDS

SEE Special Events Services

STATE & FEDERAL RELATIONS,

OFFICE OF VICE PRESIDENT FOR

232 MorH ... 373-2054, 3-2057
 V Pres—Stanley J Wenberg
 Asst to V Pres—Margaret E Wipperman
 Sec to V Pres—Linda K Hill
 Prin Sec—Karen Reuter
 Asst to V Pres & Exec Sec, Senate Cmtee
 on Academic Standing & Relations,
 220 MorH ... 373-5142, 3-5150
 Prin Sec—Mrs Carol Pals
 Exec Asst to V Pres—George M Robb,
 234 MorH ... 373-4373, 3-4899
 Governmental Relations Newsletter
 Res Fellow—Mrs Marcia Cushmore
 Prin Sec—Mrs Sharon Day

SEE ALSO Alumni Relations; Athletics;
 University Relations

STATE BOARD OF EXAMINERS

IN BASIC SCIENCES

5330 PoH ... 373-3086
 SEE Basic Science Examining Board

STATE BOARD OF HEALTH

MDH ... 296-5220
 SEE Minnesota Department of Health

STATE COLLEGE BOARD

Capitol Sq Bldg, StP 55101 ... 296-2844

STATE DEPT OF EDUCATION

Capitol Sq Bldg, StP 55101 ... 296-6104

STATE ORGANIZATION SERVICE

(Continuing Education & Extension)
 3300 University Ave SE,
 Mpls 55414 (campus mail) ... 373-3170
 Dir—William C Rogers
 Asst Dir—Mrs Myrtle Van Wazer
 SEE ALSO Minnesota International Center

STATE SOIL & WATER

CONSERVATION COMMISSION

Exec Sec—
 Marshall W Qualls, 311 NorH .296-3767
 Soil Cons Rep—Howard Grant, 320 NorH
 Exec I—
 Mrs Renette E Arneman, 318 NorH

STATE-WIDE TESTING PROGRAM

(Student Counseling Bureau)
 3008 University Ave SE,
 Mpls 55414 (campus mail) ... 373-7740
 School Testing Conslts—
 Donald R Houge, E Gary Joselyn
 Sr Sec—Mrs Ardith Tabor
 See Staff Section for:
 Profs Theda Hagenah, Dallis K Perry,
 Edward O Swanson

STATISTICAL CENTER

(Statistics, School of)
 204 NorH ... 373-1048
 Actg Dir—Frank Martin

STATISTICS, SCHOOL OF

(Liberal Arts, College of)
 270a VH ... 373-3036
 Dir—Seymour Geisser
 Prin Sec—Ann Glover
 SEE ALSO Applied Statistics; Statistical
 Center; Theoretical Statistics

STOREHOUSE, GENERAL

GenStor ... 373-3604
 SEE General Storehouse

STUDENT ACTIVITIES CENTERS

(Student Affairs)
 110 TNM ... 373-3955
 Coord of Student Activities—
 Edwin O Siggelkow ... 373-3857
 Exec Sec—Barbara Carlson ... 373-3856
 Recep—Barbara Hess ... 373-3955
 Consultants—

Diane Dreher (Community
 Involvement) ... 373-4160
 Conrad Jones (Religious &
 Minority) ... 373-4037
 Ronald Krumm (Greek Progs) 373-4183
 Jud McCarthy (Communications &
 Pol & Soc Action) ... 373-3858
 Mary J Plunkett (Academic
 Sororities) ... 373-4161
 Sally J Power (Dept/Prof &
 Honoraries) ... 373-5105
 Matthew Stark (College Bds) 373-4182
 Mpls Center, 205 CMU

Conslts—Daniel Lundy (Film) 373-7604
 James Slezzer (Recreation) 373-2455

Mpls Center, 312-15th Ave SE,
 Mpls 55414 (campus mail) ... 373-7542
 Conslt—Betty Roe (U Residence Orgs)
 Mpls Center, 717 E River Rd,
 Mpls 55414 (campus mail) ... 373-3834
 Conslt—Charlotte Miller (Internatl)

StP Center, 190 CofH ... 373-1164
 Conslt—Roger Harrold
 Sec—Helen Peake

StP Center, 2 StCen ... 373-1051
 Conslts—Judy Marquardt, Bernie
 Naughton

Sec—Linda Lippitt
 West Bank Center, 110 AndH ... 373-4658

Gary Grefenberg, Carl Nelson

SEE ALSO Coffman Memorial Union;
 Minnesota Union; St Paul Student Cen-
 ter; Student Organization Finance Di-
 vision; West Bank Union

STUDENT AFFAIRS, OFFICE

OF VICE PRESIDENT FOR

16 MorH ... 373-7945
 V Pres—Paul H Cashman
 Asst V Pres—Donald R Zander
 Sec to V Pres—Roxanne Vaughn
 Sr Exec Sec—Doris J Sharitz

16 MorH ... 373-4082
 Exec Asst to V Pres—Martin L Snoke

Asst Dean of Students—
 Mabelle G McCullough
 Prin Sec—Cindy Pierson
 Sr Acct Clk—Janice McKenzie
 Sr Sec—Georganne Tolaas

SEE ALSO Admissions & Records; Cam-
 pus Assistance Ctr; Health Sciences
 Student Affairs; Health Service; Housing
 Office; International Student Adviser;
 Minnesota Union; Minnesota Women's
 Ctr; Orientation Offices; Parents Asso-
 ciation; Religious Activities Office; So-
 cial Work Intern Program; Special
 Counseling Office; Special Programs
 (M L King); Student Activities Centers;
 Student Affairs Office (StP); Student
 Counseling Bureau; Student Financial
 Aid; Student Life Studies

STUDENT AFFAIRS OFFICE (StP)

(Student Affairs)
 190 CofH ... 373-1197

Coord—Charles J Maguire
 Sr Sec—Sandra Kelsey

SEE ALSO Housing (StP); International
 Student Adviser (StP); OASIS; Student
 Activities Centers; Student Counseling

Bureau (StP); Student Financial Aid
 (StP)

STUDENT COUNSELING BUREAU (IT)

(Student Counseling Bureau, Mpls)
 133 MainE ... 373-9753
 See Staff Section for:
 Counselors Sandra L Davis, James W
 Lichtenberg

STUDENT COUNSELING BUREAU (Mpls)

(Student Affairs)
 101 EdH ... 373-4193

Dir—Theda Hagenah
 Exec Sec—Mrs Sandra S Reed

Asst Dirs—Pierre G Meyer, Dallis K Perry
 Sr Sec—Mrs Pamela J Schlemmer

Asst Dir—David P Campbell ... 373-5151
 Sr Sec—Mrs Jean Forsberg

Athletic Counseling, 220 BFAB ... 373-5206
 Contact Desk, 301 EdH ... 373-3831

Rehabilitation Servs, N-588 EITH 376-3143
 Technical Div, 3008 University Ave SE,
 Mpls 55414 (campus mail) ... 373-7740

Dir—Edward O Swanson
 Sr Sec—Mrs Ardith-Helene Tabor

Test Processing Supv—
 Charles Maiwurm

Test Administration, 301 EdH ... 373-3819
 Supv—Mrs Margaret L Madison

Veterans Counseling, Rm 105, 1425
 University Ave SE, Mpls 55414

(campus mail) ... 373-5432

See Staff Section for:
 Counselors Emanuel M Berger, Barbara
 A Braveman, William G Browning, Lloyd
 E Charles, Alice M Christian, Sandra L
 Davis, David L Ekstrand, Lois J Fied-
 ler, Robert T Flint, Charlene V Follett,
 Harriett L Haynes, Vivian H Hewer, B
 Lance Hurt, Sue Johnson, Corin E
 Kagan, Gayla J Kaibel, Steven H Kings-
 bury, Susan S Lauer, James W Lichten-
 berg, Patricia S Lilligren, Dorothy R
 Loeffler, Rodney G Loper, Susan Mer-
 rill, F James Moynihan Jr, Alton L Ray-
 gor, Ruth Roberts, Genaro L Salazar,
 Ted (Herman) Thompson, Joseph J
 Vaes, Anastasia Vavoulis, David M Wark

SEE ALSO Interest Measurement Re-
 search; Reading & Study Skills Ctr;
 State-Wide Testing Program; Student
 Counseling Bureau, IT & StP; Vocational
 Rehabilitation Liaison Office

STUDENT COUNSELING BUREAU (StP)

(Student Counseling Bureau, Mpls)
 Ofc Stu Affrs, 190 CofH ... 373-1140

Sec—Mrs Nan Haxby

See Staff Section for:
 Counselors Gayla Kaibel, Joseph Steg-
 ger, Judith Steller, David M Wark

STUDENT EMPLOYMENT SERVICE

(Civil Service Personnel, Dept of)
 30 WuH ... 373-3674

Mgr—Walfred L Pedersen ... 373-4484
 Rep—Sigurd T Dyrland ... 373-3527

STUDENT FINANCIAL AID,

OFFICE OF (Mpls)

(Student Affairs)
 Appt Desk, Recep, 107 Armory 373-4021
 Dir—Samuel R Lewis ... 373-4142

Exec Sec—Carole Talberg

Asst Dirs—Orlo B Austin ... 373-4142
 David N Kanatz ... 373-5669

Sr Sec—Sue Dunwell ... 373-5669
 Accounting (Scholarships) ... 373-4690

Freshman Financial Aid ... 373-3849
 Special Programs ... 373-3927

Sr Sec—Beth Sidney
 Upper Class Grants & Loans ... 373-5698

Upper Class Scholarships ... 373-3927

See Staff Section for:

Counselors Ross Arneson, Helene Currier, Ernest Giesecke, Ruth Goldberg, Anna Huston, Vance Jewson, Robert Larson, Phil Morgan, Daniel Patenaude, Helen Pierce, Sig Sutterlin, Darl Wittmer

SEE ALSO Student Financial Aid (StP); Work-Study Program

STUDENT FINANCIAL AID, OFFICE OF (StP)

(Student Financial Aid, Mpls)
Ofc Stu Affrs, 190 CofH 373-1197

Counselors—Ernie Giesecke, Thomas Lebovsky

STUDENT HEALTH SERVICE

Information 373-3141
SEE Health Service

STUDENT INTERMEDIARY BOARD, CLA

101 JohH 373-2821

Pres—Arkady Synhaivsky

Adm Asst—Lynn Schwartz

Deptl Student Organization Coord—

Dave Kreager

STUDENT LIFE STUDIES

(Student Affairs)

328 WaLib 373-4862, 3-4057

Dir—Stanley R Strong

Prin Sec—Connie Rondeau

See Staff Section for:

Assoc Prof Donald A Biggs

Asst Prof Glenn L Hendricks

Res Assoc Ronald P Matross

STUDENT LOAN COLLECTIONS

(Bursar's Office)

Burs(W) 373-2103

STUDENT LOANS & SCHOLARSHIPS

107 Armory 373-4021

SEE Student Financial Aid, Office of

STUDENT OMBUDSMAN SERVICE (SOS)

102 JohH 373-9788

Dir—John Waldron

Asst Dir—Gary Swanson

STUDENT ORGANIZATION

FINANCE DIVISION

(Student Activities Centers)

228 CMU 373-4158

Fin Adv—Erik Erickson, 227 CMU

Sec—Patty Napier, 228 CMU

Prin Acct—

C T Helgeson, 226a CMU 373-3855

Cashier—

Mrs Myrtle Gunther, 228a CMU 373-3854

STUDENT ORGANIZATIONS

SEE Student Organization listing at end of this section

STUDENT PERSONNEL OFFICE

(Education, College of)

Info & Registration, 206 Bu 373-2234

Dir—William H Edson 373-2257

Asst Dir—Charles J Glotzbach

Res Psych—Thomas J Hummel

Couns Supv—Bruce D Sillers

Ofc Supv—Dian Kizskiss

Info Services Ofc, 214 Bu 373-7928

Coord—Michael Anderson

Adv—Joan Miller

Scholastic Standing Cmtee, 206 Bu 373-2257

Chmn—Charles J Glotzbach

Reps—Jack Johnson, Joyce Laher, Cynthia Rosenblatt

See Staff Section for:

Counselors Dottie Bellinger, Steven Blons, Penny George, Marshall Gouze, Jean Kummerow, Stephen McAuliffe, Ain Roost, Carole Widick

STUDENT PERSONNEL

SERVICES, DIV OF

(General College)

10 NH 373-4400

Head—G Gordon Kingsley

Sr Sec—Mrs Lillian Harris

Recep—Jackie Garvey

See Staff Section for:

Counselors Brenda Andrieu, Carroll Johnston, Leslie King, Jordan Rich, James Robertson, Doloris Willmore, Sherwood Wilson, Michael Wollman

STUDENT PROJECT FOR AMITY

AMONG NATIONS (SPAN)

(Liberal Arts, College of)

Rm 357, 720 Washington Ave SE, Mpls 55414 (campus mail) ... 373-3677

Adm Official—Theofanis G Stavrou

Exec Sec—Mrs Finette Magnuson

STUDENT-STAFF DIRECTORY

(University Relations, Dept of)

S-68 MorH 373-2126

Distribution—Karen Illies

Edit—Marilyn McPartlin 373-7505

STUDENT TEACHING

227 Bu 373-2247

SEE Clinical Experiences, Dept of

STUDENT UNIONS

SEE Minnesota Union, Dept of

SEE listings for individual unions

STUDIES OF PHYSICAL ENVIRONMENT, CENTER FOR

243 SpSci 373-7756, 3-7796

SEE Environment, Center for Studies of Physical

STUDIO ARTS, DEPT OF

(Liberal Arts, College of)

208 ArtB 373-3663

Chmn—Allen Downs, 210 ArtB

Prin Sec—Mrs Florence E Danek, 208 ArtB

Sr Clk-Typ—Joan Martin, 206 ArtB

Ceramics, 70 ArtB 376-7573

1st Fl HoLB 373-3754

Glass Studio, 134-20th Ave S, Mpls 55455 373-9780

Lithography, 178 ArtB 373-9897

Photography, 1st Fl ArtB 373-2847

Sculpture, 75 ArtB 373-2758

See Staff Section for:

Prof Peter Buser, Warren MacKenzie, Malcolm Myers, Katherine Nash, Herman Rowan

Assoc Profs Karl E Bethke, Raymond Hender, George Morrison, Zigmunds Priede

Asst Profs Victor Caglioti, Thomas Cowette, David Feinberg, Curtis Hoard, William Roode, Thomas Rose, David F Routon, Herman Somberg

SUMMER ARTS STUDY CENTER

(Continuing Education & Extension)

320 WeH 373-4959

Dir—Dale Huffington

Sec—Ria Gregor

SUMMER SESSION

(Academic Administration)

135 JohH 373-2925

Dir—Willard L Thompson

Prin Exec Sec—Mrs Virginia Anderson

Payroll Info, Prin Acct Clk—

Mrs Ann Barber 373-5500

SUPPORT SERVICES & OPERATIONS

(Finance, Planning, & Operations)

337 MorH 373-3746

Asst V Pres—C Luverne Carlson

Sec—Florence Gieseker

Exec Asst—Roger Moe, 338 MorH

Prod Analyst—

Gilbert L Smith, 336 MorH ... 373-7593

Fiscal Mgr—

Carolyn Anderson, 335 MorH . 373-3991

Acctg Office, 555 AdmServ ... 373-3992

Prin Acct—Donald Wintz ... 373-3936

SEE ALSO Bookstores; Food Services; Housing Office; Media Resources; Physical Plant Maintenance & Operations; Printing & Graphic Arts; Rental Properties, Campus; Technical Services; Thatcher Hall; Transportation Services

SURGERY, DEPT OF

(Medical School)

B-518 Mayo 373-8803

Chmn—Dr John S Najarian ... 373-8808

Sr Sec—Shirley Hansen

Sec—Jane Groos

Sr Exec Sec—

Mrs Joyce M Merino 373-8809

Sr Adm Ofcr—James Coggins ... 373-8171

Ofc Supv—Mrs Mildred Jones ... 373-8803

Accounting 373-8814

Edit Asst—

Mrs Angela Henriksen 373-8813

Lab Supv—James B Wade 373-8834

Schedules & Conferences—

Mrs Mary Krepela 373-8803

Surgery Associates 373-8803

Sec—Mrs Pamela Folkens

Transplant Office 373-8654

See Staff Section for:

Regents Prof Emer Owen H Wangenstein

Prof Aldo R Castaneda, M Michael Eisenberg, Claude R Hitchcock, Edward W Humphrey, Richard C Lillehei, Charles McKhann, Donald G McQuarrie, John F Perry Jr, Yoshio Sako, Richard L Varco

Clin Profs Tague C Chisholm, Lyle J Hay, Frank E Johnson, William D Kelly, Arnold J Kremen, N Logan Leven, Charles E Rea, Robert W Utendorfer

Clin Profs Emer Orwood J Campbell, James A Johnson, Conrad L Karleen, Stanley R Maxeiner, Arthur A Zierold

Assoc Profs Henry Buchwald, John P Delaney, Robert L Goodale, Theodor B Grage, John J Haglin, Carl M Kjellstrand, Arnold S Leonard, Joshua Miller, Demetre Nicoloff, Frank Quattlebaum, Richard L Simmons, Henry Sosin, W Albert Sullivan

Clin Assoc Profs Stuart W Arhelger, George S Bergh, Davitt A Felder, David Gaviser, Earl C Henrikson, N Kenneth Jensen, Bernard G Lannin, Donald C MacKinnon, Maynard C Nelson, Frederick M Owens Jr, Nathan C Plimpton, Bernard J Spencer, Jacob H Strickler, Earl G Yonehiro

Clin Assoc Profs Emer William A Hanson, Victor P Hauser, Martin N Nordland, Edward A Regnier, Carl O Rice

Asst Profs Dale Anderson, Robert C Anderson, Theodore Buselmeier, Ronald Dietzman, Robert Gilsdorf, Harold Helseth, Albert Mowlem, Jon Schmidtke, Richard Strate

Clin Asst Profs Samuel G Balkin, Robert B Benjamin, Coleman J Connolly, John A Culligan, Harrison Farley, William G Gamble, Joseph J Garamella, Bernard Goott, Jerome T Grismer, Herman Heupel, Laurence D Hilger, Samuel Hunter, Thomas L Huseby, Lyle V Kragh, James W LaFelix, Louis G Lick, John H Linner, Felix A McParland, Daniel J Moos, Theodore A Peterson, David E Raab, Walter R

Schmidt, William R Scott, Abbott
 Skinner, Vernon D Smith, Lyle A Ton-
 gen, John F Waldron
 Clin Asst Profs Emer Leo C Culligan,
 George D Eitel, Edward C Emerson,
 Robert F McGandy
 Res Assocs Nabuko S Mizuno, Roberta
 G Simmons, Justine G Willmert
 SEE ALSO Cancer Detection Ctr; Colon &
 Rectal Surgery; Transplant Unit Office;
 Urology

SWIMMING POOLS

(Athletics, Dept of Intercollegiate)
 13 CH (Men) 373-4297
 51 NGW (Women) 373-5185
 58 NGW (Women) 373-3208

SWINE BARN

(Animal Science, Dept of)
 Sr Herdsman—Glen L Swartz . . . 373-1424

SYMPHONY TICKET OFFICE

(Minnesota Orchestra)
 106 NMA 373-2331

SYSTEMS & AUTOMATION DIVISION

(Library, Mpls)
 S-33 OMWL 373-4533
 Asst Dir—Glenn Brudvig
 Systems Coord—Mrs Audrey Grosch
 Systems Anal—Donald Norris

T

TANDEM VAN DE GRAAFF GENERATOR

(Physics & Astronomy, School of)
 TandAc 373-3124

TECHNICAL COLLEGES

SEE separate listings for University of
 Minnesota Technical Colleges (Crookston
 & Waseca) at end of this section

TECHNICAL SERVICES

(Support Services & Operations)
 409 MorH 373-5173
 Dir—David N Lovinger
 Sec—JoAnne Charipar

SEE ALSO Electronic Instruments Ser-
 vice; Glass Technology Service; Laun-
 dry, University; Office Machine Rental
 Service; Scientific Apparatus Services

TECHNOLOG, MINNESOTA

2 MechE 373-3298
 Editor—Bruce Wright
 Assoc—Robert Pirro
 Bus Mgr—William Kothman
 Ad Mgr—Janet Green

**TECHNOLOGICAL DEVELOPMENT &
 SOCIAL CHANGE, CENTER FOR**

COMPARATIVE STUDIES IN
 (International Programs, Office of)
 1920 Washington Ave S,
 Mpls 55455 (campus mail) . . . 373-5916
 Dir—Robert T Holt
 Adm Trainee—Diane Johnson
 Res Assoc—John B Stever

TECHNOLOGY, INSTITUTE OF

(Academic Administration)
 Info, 105 MainE 373-3227
 Deans Office, 107 MainE 373-2955
 Dean—Richard A Swalin
 Assoc Dean—Walter H Johnson
 Sec—Anne Puzak
 Asst Dean—Paul A Cartwright,
 105 MainE 373-2972
 Bulletins & Course Files—Mrs Audrey
 Horsman, 105 MainE 373-3227
 Institute-Industry Relations . . . 373-4838
 Asst Dean—Arnold A Cohen, 107 MainE

Placement Office, 235 Ex 373-2922

Dir—Norman H Ceaglske
 Sec—Rose Garmer

Registration & Tally, 105 MainE . 373-2921
 Special Programs, 107 MainE . 373-4838

Dir—Marshall W Keith

Student Affairs Office,
 105 MainE 373-3227, 3-3228

Asst Dean—Paul A Cartwright
 Adm Officer—LeRoy C Ponto

Ofc Supv—Mrs Vivian Oleyar
 Advising & Counseling 373-7531
 Dir—John N Clausen, 104 MainE

Undergrad Studies, 112 MainE . 373-2955
 Dir—Robert Plunkett

SEE ALSO Architecture & Landscape Ar-
 chitecture; Chemistry; Computer, Infor-
 mation, & Control Sciences; Earth Sci-
 ences; Engineering; Environment, Ctr
 for Studies of Physical; IT Student
 Board; Mathematics; Ore Estimation;
 Physics & Astronomy

TELEPHONE OPERATIONS

(Physical Plant Maintenance & Opers)
 Central University Information,
 311 MorH 373-2002

Conference Operator 373-2000
 Custodial Paging 373-4368

Ofc Supv—
 Mrs Carol Ostrow . . . 373-2159, 3-2160
 Supv—Mrs Bernice Philstrom

Records Supv—Mrs Ruth Rogers
 Hospitals Info, 3rd Fl Mayo . . . 373-8484

TELEPHONE REPAIR

Northwestern Bell,
 224 S 5th St, Mpls 55402 . . . 410-2234

TELEVISION

1 EdH 373-3177
 SEE Media Resources, Dept of

TELEVISION COORDINATION (Mpls)
 S-68 MorH 373-5193
 SEE News Service, University

TELEVISION COORDINATION (StP)
 (Information & Agricultural Journalism)
 444 CofH 373-0710

Town & Country; Yard 'n' Garden

TENNESSEE VALLEY AUTHORITY
 231 So 373-1435
 Agriculturist—Harvey L Meredith
 Sec—Mrs Kathryn O Troge

TENNIS COURTS

(Athletics, Dept of Intercollegiate)
 4th St & 19th Ave SE, Mpls . . . 373-4212
 Cleveland at Hoyt, StP . . . 373-0956, 3-0957

TERRITORIAL HALL (Men's Residence)
 (Housing Office)

TerH 373-6631
 Info, residents phone numbers
 (midnight to 7 am) 373-2851

Prin Head Resident-Dir—
 Ralph L Rickgarn 373-2289

Asst Dir—Gary Gardner 373-3567
 Ofc & Sec—Mrs Lorraine Smith . 373-3570
 Housekeeper—
 Mrs Sadie Gunderson 373-3571

TEXTBOOK INFORMATION

(Bookstores, University)
 33 MainE 373-3222

TEXTILES & CLOTHING, DEPT OF

(Home Economics, College of)
 323 McNH 373-1689
 Head—Margaret P Grindereing

See Staff Section for:
 Prof Robert F Johnson
 Assoc Profs Ruth E Franzen, Eleanor
 Mullikin
 Asst Prof Barbara Nemecek

THATCHER HALL

(Married Student Housing)

(Support Services & Operations)
 TH, info & maintenance 646-7526
 Emergency, after hours 645-1929

THEATRE ARTS, DEPT OF

(Liberal Arts, College of)
 4 FolH 373-3118

Chmn—Kenneth L Graham 373-4882
 Exec Sec—Signe Miller 373-3118

Grad Study, 5b FolH 373-3621
 Dir—Wendell Josal
 Sr Sec—Mrs Jean Darling

See Staff Section for:
 Profs Arthur H Ballet, John D Hurrell,
 Robert D Moulton, Ross Smith, David
 W Thompson, Frank M Whiting

Assoc Profs H Lee Adey, H Wesley Balk,
 Virginia M Fredricks, Charles M Nolte

Asst Profs George Bogusch, Jean Cong-
 don, Mary Corrigan, Louis J Dezser-
 an, Warren L Frost, Dale Huffington

SEE ALSO Advanced Drama Research;
 University Theatre

THEATRE OF INVOLVEMENT

(United Ministries in Higher Education)
 331-17th Ave SE, Mpls 55414 . . . 331-1891
 Dir—Rev William Livingston
 Associate—Daniel File

THEORETICAL STATISTICS, DEPT OF
 (Statistics, School of)

270a VH 373-3035
 Chmn—Bernard Lindgren
 Sec—Kay Halvorsen

Dir, Grad Studies—Somesh DasGupta
 See Staff Section for:

Profs Robert J Buehler, Milton Sobel
 Assoc Profs Morris L Eaton, Michael D
 Perlman, William D Sudderth
 Asst Prof Donald A Berry

THERAPEUTIC RADIOLOGY, DEPT OF
 (Medical School)

1007 PoH 373-8680
 Head—Seymour H Levitt
 Exec Sec—Mrs Audrey Dyson

Radiobiology Lab—Chang W Song,
 K-119 DiehIH 373-4333
 See Staff Section for:

Asst Profs Thomas K Jones Jr, Faiz M
 Khan, Vaughn C Moore, John A
 Stryker

TICKET OFFICES
 Artists Course, 105 NMA 373-2345
 Athletics, 205 BFAB 373-3181
 Metropolitan Opera, 105 NMA . . . 373-2345
 Minnesota Orchestra, 106 NMA . 373-2331
 University Theatre, 110 Sch . . . 373-2337

Peppermint Tent; Showboat; Young
 People's Theatre

TIMBER MANAGEMENT

RESEARCH, DIV OF
 NCFor 645-0841
 SEE North Central Forest Experiment Stn

TOURS

(University Relations, Dept of)
 120 CofH 373-1099

TRADE & INDUSTRIAL EDUCATION
 125 PeikH 373-3641
 SEE Industrial Education, Dept of

TRAINING DIVISION

(Civil Service Personnel, Dept of)
 404 JohH 373-4366
 Walter Kaul 373-4483
 Delores Borkosky 373-7848
 Sheila Roth 373-7846

TRAINING OF TEACHER TRAINERS
 (Secondary Education, Dept of)

11 Oak St SE,
 Mpls 55414 (campus mail) . . . 373-0190
 Dir—Allen R Sullivan 373-0138

Assoc Dir—Thomas L Jackson .373-0190
 Coord, Community Relations—
 Clarence Davis
 Coord, Human Relations Program—
 Jack Tesmer
 Dept Asst—Judith A Gilgosh

TRANSCRIPTS
 Mpls, 1st Fl MorH373-2149
 StP, 130 CofH373-1617
 SEE Admissions & Records, Mpls & StP

TRANSIT SERVICES OFFICE
(Transportation Services)
 224 NMA373-0374
 Transit Coord—Roger G Huss
 Office—Frances L Wrayge
 Campus Bus Info373-0374
 SEE map on page 9
 Express Bus Info373-0389

TRANSPLANT UNIT OFFICE
(Surgery, Dept of)
 Stn 22, Mayo373-8654
 Res Assoc—Justine Willmert
 Prin Clk—Mrs Audrey Boyd

TRANSPORTATION SERVICES
(Support Services & Operations)
 410 MorH373-0062
 Dir—Hugh M Lampert
 Sec—JoAnne Charipar
 SEE ALSO Campus Mail; Fleet Maintenance & Vehicle Rental; Flight Facilities; Locker Rental Service; Parking Services; Post Offices; Transit Services Office

TREASURER, OFFICE OF
(Finance, Planning, & Operations)
 539 AdmServ373-1957
 Treas—C T Johnson, 302 MorH .373-2058
 Asst to Treas—Monica Molander,
 539 AdmServ373-2090, 3-5075

TRIPLE AUDIT
(Industrial Relations Center)
 423 BA373-4919

TRUSTS, DIRECTOR OF
(University Attorney, Office of)
 330 MorH373-3446

TWIN CITIES CAMPUS ASSEMBLY
 Assembly Clerk, 120 MorH373-2125
 Student Assembly, 213 CMU . . .373-2416

TWIN CITY INTERNATIONAL PROGRAM
(Social Work, School of)
 948 SocSci373-4607
 Exec Dir—Mrs Harold J Belgum

U

UNION BOARDS
 SEE SEPARATE LISTINGS FOR:
 Coffman Memorial Union,
 204 CMU373-2545
 St Paul Student Ctr, 2 StCen . .373-1051
 West Bank Union Board,
 110 AndH373-5058

UNIONS, STUDENT
 SEE Minnesota Union, Dept of
 SEE separate listings for Coffman Memorial Union; St Paul Student Center; West Bank Union

UNITED MINISTRIES IN HIGHER EDUCATION
 317-17th Ave SE, Mpls 55414 . .331-3658
 Campus Ministry Staff—Rev Carl Caskey,
 Mrs Elizabeth Heller, Rev William Livingston,
 Rev Robert C Ouradnik, Rev Steven Schomberg
 SEE ALSO St Paul Campus Ministry; Theatre of Involvement; United Univer-

sity Church; West Bank Campus Ministry

UNITED UNIVERSITY CHURCH
(United Ministries in Higher Education)
 301-13th Ave SE, Mpls 55414 . .331-3658
 Pastor—Rev Carl Caskey

UNIVERSITY ARCHIVES
(Library, Mpls)
 10 WaLib373-2891
 Archivist—Mrs Maxine Clapp

UNIVERSITY ARTISTS COURSE
 105 NMA373-2345
 SEE Artists Course, University

UNIVERSITY ATTORNEY, OFFICE OF
(Administration)
 330 MorH373-3446
 U Attorney & Dir of Trusts—R Joel Tierney
 Asst U Attorney—Jeffrey G Lalla
 Prin Clk—Leona Lindhjem
 Sr Sec—Lou Smith
 Sr Clk-Typ—Kathy Stransky
 Patent Adm—G Willard Fornell .373-2092

UNIVERSITY BINDERY
(Printing & Graphic Arts)
 P&GA373-2884
 Foreman—Clifford Johnson

UNIVERSITY CALENDAR
 SEE 1972-73 Calendar on page 8
 SEE Calendar, Academic

UNIVERSITY COLLEGE
(Academic Administration)
 105 WaLib373-4638
 Dean—Barbara Knudson
 Asst to Dean—Denny Schapiro
 Sr Sec—Barbara Ravetti
 Sr Clk-Typ—Julie Casagrande
 SEE ALSO Experiment Number One; Inter-College Program; Living-Learning Center; University Without Walls

UNIVERSITY COMMUNITY DEVELOPMENT CORPORATION
 1813 University Ave SE,
 Mpls 55414378-0982
 Exec V Pres—B Warner Shippee
 Adm Intern—Mrs Mary Warpeha

UNIVERSITY COMPUTER SERVICES
(Academic Administration)
 143 SpSci373-9750
 Dir—Frank Verbrugge
 Exec Sec—Mrs Joyce Monson
 Sr Sec—Mrs Barbara Heyer
 SEE ALSO Computer Ctr, University; Computing Ctr (StP); Health Sciences Computer Ctr; Hybrid Computer Lab; West Bank Computer Ctr; Duluth—Computer Ctr

UNIVERSITY GALLERY
(Liberal Arts, College of)
 Directors Office, 316 NMA373-3424
 Sec—Mrs Judith Stadum
 Picture Loans & Rentals373-5685
 Mgr—Clyde Scroggins Sr, M-16 NMA
 Print Study, 315 NMA373-5683
 Curator—Charles Helsell
 Registrar—Linda Djerf, 310 NMA .373-3225
 Shop, 308 NMA373-3234
 Chief Tech—Larry Gruenwald
 Asst Techs—Ruth Hamberg, Kent Smith

UNIVERSITY GROVE (Faculty Housing)
(Housing Office, Mpls)
 Falcon Heights 55113; info . . .373-7542

UNIVERSITY HIGH SCHOOL
 MUH378-1824
 PeikH373-4558
 SEE Marshall-University High School

UNIVERSITY HOSPITALS
 Minneapolis373-8484
 SEE University of Minnesota Hospitals

UNIVERSITY LUTHERAN CHAPEL (Missouri Synod)
 1101 University Ave SE,
 Mpls 55414331-1102
 Dir & Pastor—Rev Benno Salewski

UNIVERSITY NEWS SERVICE
 S-68 MorH373-5193
 SEE News Service, University

UNIVERSITY OF MINNESOTA
 Athletic Department373-3181
 Crookston Campus(218) 281-6510
 Duluth Campus(218) 726-8000
 Flight Facilities784-1444
 Morris Campus(612) 589-2211
 Twin Cities Campus373-2851
 University Hospitals373-8484
 Waseca Campus(507) 835-1000

UNIVERSITY OF MINNESOTA, DULUTH
 SEE separate listing for University of Minnesota, Duluth, at end of this section

UNIVERSITY OF MINNESOTA FOUNDATION
 107 WaLib373-9934
 Exec Dir—Robert J Odegard
 Asst to Exec Dir—Donald P Brown
 Adm Ofcr—BettyLou Viskocil
 Sec—Kathleen M Hansen
 Sr Info Rep—Rosemary S Davisson
 Dir, Ann Giving Prog—William G MacPhail
 Mgr, Mail Progs—Richard D Brown
 Mgr, Telephone Progs—Dennis G Swan
 Special Adv of U Dev—James G Peterson

UNIVERSITY OF MINNESOTA HOSPITALS (Health Sciences)
 Information373-8484
 Office, B-313 Mayo373-8955
 Gen Dir—John H Westerman
 Sec to Dir—Shirley D Sudduth
 Office, B-310 Mayo373-8950
 Sr Assoc Dir—Peter H Sammond
 Assoc Dir—Merle P McGrath
 Sr Sec—Becky Hemmingsen
 Assoc Dir—Florence Julian
 Sr Sec—Daria Lien
 Asst to Dir—Robert Dickler
 Office, D-251 Mayo373-8959
 Sr Assoc Dir—Donald Van Hulzen
 Sr Sec—Janet Schwamberger
 Assoc Dir—Thomas F Jones
 Adm Sec—Diane Banta
 Office, 102 VCHH373-8961
 Assoc Dir—Dennis Countryman
 Sr Sec—Shirley Nemke
 Asst Dirs—Gary Peterson, Stan Williams
 Sr Sec—Linda Coleman
 Office, B-390 Mayo373-8965
 Asst Dirs—Bob Baker, Kenneth Schneider
 Sr Sec—Patti Fortun
 Admissions, D-217 Mayo373-8664
 Dir—Greg Kujawa,
 D-219-10 Mayo373-8268
 Adytum, D-192 Mayo373-8408
 Biomedical Graphic Communications,
 C-566 Mayo373-8824
 SEE separate listing
 Blood Bank, B-292 Mayo373-8560
 Dir—Jeffrey McCollough
 Sr Sec—Katherine Grimmer
 Donor Room, D-292 Mayo
 Rosanna Fair, Ann Lillehaugen
 Business Office, D-214 Mayo . .373-8970
 Fiscal Service
 Dir—Clifford Fearing373-8977
 Asst Mgr—Jack Maloney . . .373-7645
 Invoice Audit, R-170 Mayo . . .373-9121
 Patient Acctg, D-214 Mayo
 Supv—Mrs Julia Aamodt . . .373-8248
 Prin Acct Clk—Jane Cox . . .373-7644

Cancer Detection Center,
M-46 MasonH 373-8900
SEE separate listing
Central Supply & Services 373-8460
Dept Head—Myron Karki, C-176 Mayo
Asst Dept Head—Harold Sawyer
Clinic Information 373-8500
Communications Center 373-8008
Ofc Supv—Phyllis Johnson 373-0101
Asst Supv—Daisy Middlecoff 373-3515
Community Services,
A-306 Mayo 373-7623
Dir—David R Preston 373-7615
Nurse Coord—Mary A Lervick 373-7623
Emergency Rcvg, A-297 Mayo 373-8000
Sr Clinic Nurse—Hazel King
Ofc Spec—Nancy Omundson
Employee Health Serv, 2100 PoH 373-8540
Dir—Dr Frances Schaar
Sr Clinic Nurse—Dorothy Lorence
Sr Clk-Typ—Rosalind Johnson
Environmental Services 373-8506
Dir—Leland Schultz, A-102 Mayo
Assoc Dir—Don Wheeler
Asst Dirs—Lavida Kaluza,
Violet Scharfe
Sr Sec—Robert Rothman
Family Practice & Community
Health Clinic, D-260 Mayo 373-9699
SEE Family Practice & Community Hlth
Laboratories, C-205 Mayo 373-8619
Dir—Dr David M Brown
Asst Dir—Dr Mary Bradley
Hosp Labs Mgr—Donna Wieb,
C-203 Mayo
Sr Acct Clk—Judy Kingsberg
Prin Med Techs—
Terrance Duffy 373-8621
Susan Preston 373-8622
Maintenance, Hosp, C-107 Mayo 373-8447
Supv—Walter Petrykowski
Asst Supv—Jack Lewerenz
Gen Mech Fores—Wilbur Bergstrom,
Alvin Tiede
Maintenance, Med School 373-4173
M&O Supv—R H Hendricks, A-195 Mayo
Sr Sec—Joyce Lantto
Masonic Memorial Hospital 373-8484
SEE separate listing
Materials Mgmt, 4101 PoH 373-8962
Dir—Robert Foster
Asst Buyer—Sheryl D'Fer
Prin Stores Clk—Charles Iau 373-8462
Prin Stores Clk—Leona Hill, 879
29th Ave SE, Mpls 55414 376-7435
News Service, Health Sciences 373-5830
Hlth Sci Writer—Robert H Lee, 4020 PoH
Nursing Services, B-385 Mayo 373-8282
Chmn—Donna Nehls
Dir, Staff Resources—
Dorothy Schneider
Prin Sec—Sue Zrust
Nutrition, C-370 Mayo 376-7530
Dir—Audrey Coulter
Assoc Dir—Marie Gardner
Sec—Rosemary Quamme
Dietetic Internship Dir—
Lorraine Anderson 376-7534
Nutrition Communication Room,
C-272 Mayo 373-8628
Operations Analysis, 2220 PoH 373-8192
Mgr—Harry Brekhus
Oper Supv—Bill Herrick 373-0363
Asst Supv—Wm Adkins,
111 PoH 373-8989
Forms Mgr—James Hensley 373-9186
Sr Sec—Dawn Peaslee 373-8195
Patient Information 373-8484
Payroll, 2014 PoH 373-8979
Supv—Juanita Dunton

Personnel Services, 2012 PoH 373-8723
Coord—Elisabeth White 373-9827
Sr Clk-Typ—Patti Dion
Pharmacy Services, D-189 Mayo 373-8526
Dir—Marie Perreault
Asst Dirs—John Bush, Roger Schroed-
er, Jan Wenger
Drug Information Center 373-8888
Dir—Roger Schroeder
Outpatient Pharmacy 373-8670
Supv—Mike Hanson
Powell Hall—Mrs Alma Oien 376-7637
Sr Acct Clk—William Kavat 373-9624
Public Relations, 3100 PoH 373-8694
Coord—Susan Stuart
Radiation Therapy, 1020 PoH 373-8680
SEE Therapeutic Radiology
Radiology Dept, B-238 Mayo 373-8601
SEE separate listing
Receiving Supplies, C-142 Mayo 373-8452
Prin Stores Clk—Stanley Dew
Records, Medical, D-115 Mayo 373-8466
Dir—Bertha Pfenninger,
D-120 Mayo 373-8468
Asst Dir—Jeanny Kuczek 373-8487
Asst Dir—Kathy Latour 373-8310
Asst Dir—Janet Schindler 373-8471
Rehabilitation Center:
Adults, 7th Fl Mayo 373-8013
Children, 6th Fl ChRC 373-9060
SEE separate listing
Social Service Dept, D-232 Mayo 373-8710
Dir—Robert M Spano 373-8716
Med Supv—Helen Kretchmer 373-8710
Psych Supv—Joanne Hansen 373-8732
Variety Club Heart Hospital 373-8961
SEE separate listing
Vice President for Health Sciences,
A-306 Mayo 373-7615
SEE Health Sciences, Office of Vice
President for
Volunteer Services, 3100 PoH 373-8695
Coord—Susan Stuart
Asst Coord—Lynn Abrahamson
Sr Sec—Chevron Wright
X Ray, B-238 Mayo 373-8601
SEE Diagnostic Radiology
**UNIVERSITY OF MINNESOTA
LANDSCAPE ARBORETUM**
Chaska 55318 443-2460
SEE Landscape Arboretum
**UNIVERSITY OF MINNESOTA
MEMORIAL FUND**
107 WaLib 373-9934
SEE Development, Office of Director of
UNIVERSITY OF MINNESOTA, MORRIS
SEE separate listing for University of Min-
nesota, Morris, at end of this section
**UNIVERSITY OF MINNESOTA
PROGRAM SERVICE**
(Concerts & Lectures, Dept of)
229 NMA 373-2345
Dir, Off-Campus Progs—Theodore E Stall
**UNIVERSITY OF MINNESOTA
TECHNICAL COLLEGE, CROOKSTON**
SEE separate listing for University of Min-
nesota Technical College, Crookston, at
end of this section
**UNIVERSITY OF MINNESOTA
TECHNICAL COLLEGE, WASECA**
SEE separate listing for University of Min-
nesota Technical College, Waseca, at end
of this section
UNIVERSITY OPERATOR
311 MorH 373-2002
SEE Telephone Operations
UNIVERSITY ORGANIZATION
SEE chart on page 12

UNIVERSITY PRESS

(Academic Administration)
UPress 373-3266
Dir—John Ervin Jr 373-3800
Asst to Dir—Elizabeth Goihl 373-3808
Sr Editor—Jeanne Sinnen 373-3874
Bus Mgr—Minnie Matsuura 373-3884
Design & Production 373-3877
Mgr—Robert Taylor
Orders, Prin Clk—Sandra Beel 373-3882
Sales & Promotion 373-3879
Mgr—Janet E Salisbury
SEE Daily, Minnesota, for student news-
paper
SEE Printing & Graphic Arts for printing
UNIVERSITY RELATIONS, DEPT OF
(State & Federal Relations)
S-68 MorH 373-2126
Dir—Russell D Tall 373-7500
Sec—Lydia Frank 373-2126
Community Services (Speakers Bureau,
Tours, Visitor Info Ctr):
Coord—Ethel M Rasmussen 373-7509
Sec—Mary Rindelaub 373-2126
Conference Coordinator 373-2126
Publications:
Distribution & mailing lists 373-2126
Pub Mgr—David Peterson 373-7501
Sr Edit—Maureen Smith 373-7507
Brief; University Report
Edit—Marianne Bolin 373-7504
Biennial Report
Edif—Joan Friedman 373-7506
Facts; Faculty Information Bulletin;
Report to Parents
Edit—Marilyn McPartlin 373-7505
As Others See Us; Calendar of
Events; Commencement Programs;
Official Daily Bulletin; Student-Staff
Directory
Sec—Sharon Huhn 373-2126
Special Events & Commencements:
Coord—Kelley Godfrey 373-7503
Info—Sally Menefee 373-2126
Asst Dir—Nancy Pirsig 373-7510
Adm Ofcr—Mrs Emmy Storholm 373-7502
Ofc Supv—Laurie Alexander 373-2126
SEE ALSO News Service, University; Visi-
tor Information Ctr
UNIVERSITY REPORT
(University Relations, Dept of)
S-68 MorH 373-2126
Mailing list—Karen Illies
Edit—Maureen Smith 373-7507
UNIVERSITY SENATE
Senate Clerk, 120 MorH 373-2125
Student Senators, 213 CMU 373-2416
SEE listing of Senate members & commit-
tees on pages 14-15
UNIVERSITY SERVICES
337 MorH 373-3746
SEE Support Services & Operations
**UNIVERSITY-SPONSORED
EDUCATIONAL MATERIALS**
(Graduate School Research Center)
Adm—G Willard Fornell,
332 MorH 373-2092
UNIVERSITY THEATRE
(Liberal Arts, College of)
Dir—K L Graham, 4 FolH 373-4882
Asst to Dir—
Merle W Loppnow, 110 Sch 373-2032
Costume Shop, 315 NH 373-3738
Green Room, Backstage Sch 373-4670
Other Space, 128 ShAn 373-7777
Peppermint Tent 373-2337
Publicity Office, 18 Sch 373-4669
Scene Shop, Armory Annex 373-4166
Showboat 373-2337
Ticket Office, 110 Sch 373-2337

Young People's U Theatre,
110 Sch 373-2337

UNIVERSITY WITHOUT WALLS
(University College)

331 NCEE 373-3919

Prog Coord—Jeffrey N Johnson
Res Fellow—Janet Coleman
Tchr Serv Corps Specs—Nancy Batchelder,
Catherine A Marienau
Sr Sec—Glendora Hauger

UPPER ATMOSPHERE MASS SPECTROMETRY LAB
(Physics & Astronomy, School of)

60 Ph 373-0044

Head—Regents Prof
Alfred O Nier, 58 Ph 373-3325

Asst Head—Konrad
Mauersberger, 60 Ph 373-0044

Research Staff—David R Hickman,
Leo R Lake, W E Potter

UPPER MIDWEST COUNCIL
750 Federal Reserve Bank
Bldg, Mpls 55480 373-3724

Exec Dir—George Thiss
Assoc Dirs—Neil C Gustafson,
Robert S Voigt
Secs—Dorothy K Bromenshenkel,
Dorothy Gray

UPWARD BOUND PROJECT
(General College)

106 NH 373-4107

Dir—Ronald Berk
Community Prog Assts—Lynn Hutt, Bruce
Schelske, Sharyn Schelske

URBAN & REGIONAL AFFAIRS, CENTER FOR
(Academic Administration)

311 WaLib 373-7833

Dir—John R Borchert
Assoc Dir—Thomas L Anding
Asst Dirs—William J Craig,
Neil C Gustafson
Res Spec—Nancy J Hagg
Exec Sec—Mrs Shirley Bennett
Prin Sec—Mrs Nancy Kweik
Sr Clk-Typ—Alicia Barrientes

FACULTY COORDINATORS OFFICES:
Community Ed Pilot Progs,
104 Bu 373-9880

Coord—Frank B Wilderson
Prin Sec—Mrs Constance Esho
Asst Coord—William L Wilson
Susie Knighton, 316 WaLib 376-7231
Josephine Motter 376-3045
Ruth Robinson 376-3044
Sr Sec—Carolyn Fields 376-3046
Sr Clk-Typ—Patricia Scott 376-7231

Housing Studies, 1813 University
Ave SE, Mpls 55414 378-0982

Coord—B Warner Shippee
Curtis L Sippel, 310 WaLib 373-7833
Sara L Peterson 373-7833

Urban Education Center
Coord—Roger Clemence, 118 E 26th
St, Mpls 55404 827-2608
110 Arch 373-2198
Roger Morse 827-2608

Urban Transport Prog, 175 Ex 373-5675

Coord—Daniel Gerlough
Sr Sec—Mrs Doris Pattison
Library, 195 Ex 373-2509
Libn—Mrs Peggy Wolfe
New Technologies Task Force—
John E Anderson, 13 MechE 373-5548
Staff Edit—Mrs Catherine
Murphy, 319 WaLib 376-3028

SEE ALSO Career Development; Environmental Quality, All-U Council on; Land & Fiscal Information Systems; Youth Development & Research

URBAN STUDIES
(Cross-Disciplinary Studies, School of)

494 SocSci 373-3507

Prog Asst & Sec—Alice Kingsley
Coord—Roger Clemence
Prog Adv—Susan
Christopherson, 474 ForH 373-4613

UROLOGY, DIV OF
(Surgery, Dept of)

A-595 Mayo 373-8780

Chmn—Dr Elwin E Fraley
Prin Sec—
Mrs Marlene Lindquist 373-9168
Biochemistry Lab, B-195 Mayo 373-8443
Martha Meister, Nell Stein
Lab, F-119 DiehlH 373-4339
Macromolecular Biology Lab—Arthur Y
Elliott, F-130 DiehlH 373-0087

See Staff Section for:
Prof Colin Markland
Clin Prof Baxter Smith
Assoc Prof Clyde Blackard
Clin Assoc Profs Samuel S Beirstein,
Richard Rodgers
Asst Profs Alec Cass, Anthony Castro,
Thomas Hakala

VAILE LIBRARY
(Social Work, School of)

Linda K Johnson, 939 SocSci 373-2529

VARIETY CLUB HEART HOSPITAL
(University of Minnesota Hospitals)

Dir—Gary Peterson, 102 VCHH 373-8961
Adm Sec—Shirley Nemke

VEHICLE RENTAL
HolB 373-2777
SEE Fleet Maintenance & Vehicle Rental

VENDING SERVICES
(Food Services)

Ofc & Service Complaints, FStor 373-2528
Mgr—Richard Otterness
Ofc Mgr—Richard Ronningen
Sr Acct Clk—Irene Diessner
Maintenance Supv—Lloyd McAninch
Route Supv—Gene Haynes

VETERANS ADVISER
(Admissions & Records)

105 MorH 373-2136

VETERANS PROGRAM ASSISTANT
(Admissions & Records)

Tom Wincek, 6 MorH 373-9891

VETERINARY ANATOMY, DEPT OF
(Veterinary Medicine, College of)

239a VetS 373-0771

Head—Dr Alvin F Weber
Sec—Mrs Barbara Garling

See Staff Section for:
Assoc Profs Caroline M Czarnecki,
Thomas F Fletcher
Asst Profs Robert F Hammer, Everett H
Heath, Walter J Mackey, James C
Vanden Berge

VETERINARY DIAGNOSTIC LABORATORIES, DEPT OF
(Veterinary Medicine, College of)

E-220 VetDL 373-0774

Head—Dr John M Higbee
Prin Sec—Celeste M Bouma
Sr Clk-Typs—Carolyn M King,
Susan M Phillips

See Staff Section for:
Profs Donald M Barnes, Glen H Nelson

VETERINARY HOSPITALS, DEPT OF
(Veterinary Medicine, College of)

C-310 VetH
Large Animal Hospital 373-1636
Small Animal Hospital 373-1395
Head—Dr Richard H Schultz 373-0807
Hosp Adm—Jay C Thalhamer 373-0807
Prin Sec—Mrs Muriel Baker 373-1379

VETERINARY MEDICINE, COLLEGE OF
(Academic Administration)

Adm Office, 256 VetS 373-1134

Dean—Dr Sidney A Ewing
Actg Dean (fall qtr)—Dr Dale K Sorensen
Assoc Dean—Dr B S Pomeroy
Sr Exec Sec—
Mrs Jane Van Avery 373-1133, 3-1134
Acct Clk Supv—
Mrs Marilyn Rasmussen 373-1133

Adm Office, 301 VetS
International Programs 373-1152
Dir—Dr H L Stoddard
Student Activities, Counseling 373-1150
Asst to Dean—Dr W J DeBoer
Veterinary Extension 373-1154
Project Leader—Dr J O Hanson
Ext Vet—Dr Raymond Solac 373-1153
Prin Sec—Jo Lilleodden 373-1151

SEE ALSO International Veterinary Medical Programs; Veterinary Anatomy; Veterinary Hospitals; Veterinary Medicine, Dept of; Veterinary Microbiology & Public Health; Veterinary Obstetrics & Gynecology; Veterinary Pathology & Parasitology; Veterinary Physiology & Pharmacology; Veterinary Surgery & Radiology

VETERINARY MEDICINE, DEPT OF
(Veterinary Medicine, College of)

C-339 VetH 373-1810

Head—Dr Dale K Sorensen 373-0812

Sr Sec—Mrs Rose M Erickson
Sr Clk-Typ—Jennifer Broadhead 373-1810

See Staff Section for:
Profs Donald W Johnson, George W
Mather
Assoc Profs Kirk N Gelatt, LaRue W
Johnson, Vaughn L Larson, Carl A
Osborne, Richard E Shope Jr
Asst Profs John F Anderson, Ralph J
Farnsworth, Jerry D Hilgren, Phillip
N Ogburn

VETERINARY MEDICINE LIBRARY
(Library, StP)

Libn—Evelyn Reynolds,
450 VetS 373-1455

VETERINARY MEDICINE, PUBLIC HEALTH
346c VetS 373-1124

SEE Public Health Veterinary Medicine

VETERINARY MICROBIOLOGY & PUBLIC HEALTH, DEPT OF
(Veterinary Medicine, College of)

300b VetS 373-1117

Head—Dr Benjamin S Pomeroy
Prin Sec—Mrs Rosemary Finnegan

See Staff Section for:
Profs Robert K Anderson, Robert K Lindorfer,
Keith I Loken
Assoc Profs Stanley L Diesch, James A
Libby, Richard Shope
Asst Profs Jerry Hilgren, S K Maheswaran
Res Assocs D R Deshmukh, M C Kumar

VETERINARY OBSTETRICS & GYNECOLOGY, DEPT OF
(Veterinary Medicine, College of)

346c VetH 373-1822

Head—Dr Raimunds Zemjanis 373-0811

Sr Sec—Mrs Elaine Jones

See Staff Section for:

Prof Francis A Spurrell
 Assoc Profs Melvyn L Fahning, Richard H Schultz
 Asst Profs Louis F Archbald, Charles D Gibson

VETERINARY PATHOLOGY & PARASITOLOGY, DEPT OF
(Veterinary Medicine, College of)
 205c VetS
 Actg Head—Victor Perman 373-0784
 Sr Sec—Becky Carlson 373-0785
 See Staff Section for:
 Profs Henry J Griffiths, Jay H Sautter
 Visit Prof Ernest E Teuscher
 Assoc Profs William J Bemrick, Kenneth H Johnson, Harold J Kurtz, John C Schlotthauer, Jerry B Stevens
 Asst Prof Terrance P O'Leary

VETERINARY PHYSIOLOGY & PHARMACOLOGY, DEPT OF
(Veterinary Medicine, College of)
 204d VetA
 Chmn—Dr Harold E Dziuk 373-0815
 Sr Sec—Vicki Ervasti 373-0816
 Labs, 129 VetS 373-1477
 Carl Edborg III, Lorraine Tompkins
 See Staff Section for:
 Profs Archie L Good, Clarence M Stowe
 Assoc Profs Gary E Duke, Grace W Gray, Edward F Jankus, Everett C Short
 Asst Profs Sally B Jorgensen, John P Sullivan

VETERINARY SURGERY & RADIOLOGY, DEPT OF
(Veterinary Medicine, College of)
 C-306 VetH 373-1800
 Head—Dr T H Brasmer
 Sr Sec—Marie Cano
 See Staff Section for:
 Profs John P Arnold, Edward A Usenik
 Assoc Profs Griselda F Hanlon, Carl R Jessen, Victor S Myers, Larry Wallace

VICE PRESIDENT FOR ACADEMIC ADMINISTRATION
 213 MorH 373-2033, 3-2034
 SEE Academic Administration, Office of Vice President for

VICE PRESIDENT FOR ADMINISTRATION
 200 MorH 373-4911
 SEE Administration, Office of Vice President for

VICE PRESIDENT FOR FINANCE, PLANNING, & OPERATIONS
 301 MorH 373-5940
 SEE Finance, Planning, & Operations, Office of Vice President for

VICE PRESIDENT FOR HEALTH SCIENCES
 432 MorH 373-7610
 A-306 Mayo 373-7615
 SEE Health Sciences, Office of Vice President for

VICE PRESIDENT FOR STATE & FEDERAL RELATIONS
 232 MorH 373-2054, 3-2057
 SEE State & Federal Relations, Office of Vice President for

VICE PRESIDENT FOR STUDENT AFFAIRS
 16 MorH 373-7945
 SEE Student Affairs, Office of Vice President for

VISITOR INFORMATION CENTER
(University Relations, Dept of)
 101 CofH 373-1099

VISUAL AIDS
(Information & Agricultural Journalism)
 442 CofH 373-1252

VOCATIONAL & TECHNICAL EDUCATION, DIV OF
(Education, College of)
 125 PeikH 373-7787, 3-7781
 Dir—Howard F Nelson
 Exec Sec—Mrs Deanna Carstens
 SEE ALSO Agricultural Education; Business Education; Distributive Education; Home Economics Education; Industrial Education; Trade & Industrial Education; Vocational Education, Research Coordinating Unit for

VOCATIONAL ASSESSMENT PROGRAM
(Psychology, Dept of)
 N-555 EltH 376-7195
 Res Dir—René V Dawis, N-556 EltH
 Coord—Elaine Sloan, N-571 EltH
 Res Fell—James Rounds, N-571 EltH
 Sec—Susan Prael, N-555 EltH

VOCATIONAL EDUCATION, RESEARCH COORDINATING UNIT FOR
(Vocational & Technical Education)
 145 PeikH 373-3838
 Dir—Jerome Moss Jr
 Assoc Dir—Brandon B Smith
 Sr Sec—Mary Hofstadter
 Vocational Fellow-up Project 373-7761
 Dir—David J Pucel, 125 PeikH
 Sr Sec—Sharon Henricks
 See Staff Section for:
 Assoc Prof Edgar Persons
 Asst Prof George Copa
 Res Assoc Ronald McKeever

VOCATIONAL PSYCHOLOGY RESEARCH
(Psychology, Dept of)
 N-660 EltH 376-7377
 Dir—David J Weiss, N-660a EltH
 Sec—Bobbie J Johnson, N-660 EltH
 Data Proc Supv—Lora Mack, N-663 EltH

VOCATIONAL REHABILITATION COUNSELING
 774 Mayo 373-9098
 SEE Counseling Psychology Service

VOCATIONAL REHABILITATION LIAISON OFFICE
(Student Counseling Bureau, Mpls)
 N-592 EltH 376-7025, 6-7026

W

WAREHOUSE, USED EQUIPMENT
 InvW 373-2801
 SEE Property Accounting Dept

WASECA CAMPUS
 SEE separate listing for University of Minnesota Technical College, Waseca, at end of this section

WATER RESOURCES RESEARCH CENTER
(Graduate School)
 107 Hubbard Bldg (campus mail) or 2675 University Ave, StP 55114 646-6309
 Dir—William C Walton
 Sec—Elizabeth Hermansen

WATERSHED MANAGEMENT & FOREST PROTECTION RESEARCH, DIV OF
 NCFOR 645-0841
 SEE North Central Forest Experiment Stn

WEATHER FORECASTS
 Information 725-6090

WEATHER SERVICE, NATIONAL
 127 CrRes 373-1411
 SEE National Weather Service

WEIGLEY HOUSE, MILDRED
(Home Management House)
 1316 Cleveland Ave N,
 StP 55108 644-1772

WEST BANK BOOKSTORE
 SBkSt 373-4450
 SEE Smith Bookstore, Harold D

WEST BANK BURSAR'S OFFICE
(Business Office)
 Burs(W) 373-2103
 Asst Burs—D G Gullickson 373-7915
 Sr Coll Rep—Mary K Butler 373-9796
 Sr Coll Rep—Suzanne Traaseth 373-0338
 Prin Cashier—Audrey Hoiland 373-7916

WEST BANK CAMPUS MINISTRY
 317-17th Ave SE, Mpls 55414 331-3552
 SEE ALSO Episcopal Center; Lutheran Campus Ministry; Newman Center; United Ministries in Higher Education; University Lutheran Chapel

WEST BANK COMPUTER CENTER
(University Computer Services)
 90 BlegH 373-3608
 Dir—Thomas R Hoffmann 373-4356
 Operations Mgr—
 Hugh Smith, 93c BlegH 373-3616

WEST BANK UNION
(Minnesota Union, Dept of)
 110 AndH 373-4658
 Exec Sec—Verna Hames
 Dir—Carl Nelson 373-5059
 Activity Conslt—
 Gary Grefenberg 373-5096
 Service Center 373-0069
 Mgr—Kit Buchanan
 Video Access Center, 303 BlegH 373-9838
 Mgr—Miles Mogulescu
 SEE ALSO West Bank Union Board

WEST BANK UNION BOARD
 110 AndH 373-5058
 Pres—Patrick Bradley
 Communityity—Julie Schwarzbauer
 Facilities—Terry Selb
 Liaison—Peter Hames
 Programming—Jeff Adams, Katie LaBore
 Public Relations—Tony Kantar
 Services—Steve Paulson
 Student Affairs—Olga Baluczynski
 Treas—Chris Heath

WEST CENTRAL SCHOOL & EXPERIMENT STATION
(Agriculture, Institute of)
 Engr, U of M Morris,
 Morris 56267 (612) 589-1711
 Supt—Ralph E Smith
 Sr Acct Clk—Irene J Hansen
 Sr Sec—Mrs Gladys Z Henricks
 See Staff Section for:
 Assoc Profs Samuel D Evans, Harley E Hanke
 Asst Profs Wesley H Gray, Leslie K Lindor, Dennis D Warnes

WILLIAMS ARENA ICE RINK
(Athletics, Dept of Intercollegiate)
 Office, WmsA 373-4212

WILLIAMS LABORATORY FOR NUCLEAR PHYSICS
 TandAc 373-3124
 SEE Physics & Astronomy, School of

WMMR RADIO/73
 Studio Request Line 373-2500
 Offices, 329 CMU 373-2501
 News Dept, 329 CMU 373-2441

WOMEN'S PROGRAMS
(Continuing Education & Extension)
 200 WeH 373-9743
 Dir—Mrs Louise Roff
 Prog Coords—Mrs Betty Goulding,
 Mrs Edith Mucke
 Sec—Pat Ide

WOMEN'S PROGRESS, COUNCIL FOR UNIVERSITY
 Chmn—Mabel K Powers,
 225 JohH 373-5115

Chmn-Elect—

Joan Aldous, 1033 SocSci ... 373-3497

Chmn, Civil Service Division—

Nancy Pirsig, S-68 MorH ... 373-5193

WORKMAN'S COMPENSATION

(Insurance & Retirement, Dept of)

30 JohH ... 373-2115

WORK-STUDY PROGRAM

(Student Financial Aid, Office of)

107 Army ... 373-4159

Coord—Phil Morgan

Sr Sec—Shirley Gratz

WORLD AFFAIRS CENTER

(Continuing Education & Extension)

3300 University Ave SE,

Mpls 55414 (campus mail) ... 373-3799

Dir—William C Rogers ... 373-3709

Assoc Dir—Barbara J Stuhler ... 373-3740

Sr Sec—Maureen Gannon ... 373-3799

World Pen Pals ... 373-2960

WORLD PEN PALS

(World Affairs Center)

3300 University Ave SE,

Mpls 55414 (campus mail) ... 373-2960

Z

ZOOLOGY, DEPT OF

(Biological Sciences, College of)

108 Z ... 373-3649

Head—Magnus Olson

Prin Sec—Mrs Carolyn O'Brien

Sr Clk-Typ—Janet Thomas ... 373-3652

See Staff Section for:

Profs Norman S Kerr, Robert G McKinnell, David J Merrell, Nelson T Spratt Jr, James C Underhill, Franklin G Wallace

Prof Emer Samuel Eddy

Assoc Profs Franklin H Barnwell, Donald E Gilbertson, William S Herman,

William D Schmid, Judson D Sheridan

Asst Profs Stuart F Goldstein, Ross G

Johnson

SEE ALSO Biology Program, General

UNIVERSITY OF MINNESOTA, DULUTH

(Zip Code 55812)

(218) 726-8000

Provost—Raymond W Darland

BUILDING ABBREVIATIONS:

Adm, Administration Building

AH, Alworth House

BH, Burntside Hall

CB, Classroom Building

CC, Communications Center

Ed, Education

GH, Griggs Hall

H, Humanities

HE, Home Economics

HRH, High Rise Hall

IE, Industrial Education

K, Kirby Student Center

L, Library

LABS, Laboratory School

LSci, Life Science

M, Main

P, Planetarium

PE, Physical Education

ROTC, ROTC

S, Science

SM, Science-Mathematics

SS, Social Science

TMA, Tweed Museum of Art

TorH, Torrance Hall

UnivCircle, University Circle

VH, Vermillion Hall

VilApts, Village Apartments

WH, Washburn Hall

ACADEMIC ADMINISTRATION, OFFICE

OF VICE PROVOST FOR

420 Adm ... 726-7104

Vice Provost—David A Vose

Exec Sec—Mrs Marion S Munro

Sr Clk-Typ—Mrs Alice J Whitby 726-7105

SEE ALSO Aerospace Studies; American

Indian Studies; Dental Hygiene Program;

Education & Psychology; Educational Media; Humanities; Library; Medicine,

Duluth School of; Science & Mathematics; Social Sciences; Social Work,

Duluth Graduate School of; Supportive

Services Program

ADMISSIONS

(Student Affairs)

129 Adm ... 726-7507

Coord—Mrs Marjorie L Austin

Sr Stu Pers Wkr—Richard L Haney

Stu Pers Wkr—Mrs Jean B Pedrizetti

Sr Sec—Mrs Miriam L Rothschild

Sr Clk-Typ—Mae E Peterson

AEROSPACE STUDIES, DEPT OF

(Air Force ROTC)

(Academic Administration)

ROTC ... 726-8159

See Staff Section for:

Prof Robert D Reese

Asst Profs William B Desmond Jr, William B Lance

AGRICULTURAL EXTENSION

AREA OFFICE

215 M ... 726-8126

District Dir—George W Saksa

Area Agents:

Forestry & Recreation—

Dayton M Larsen

Rehabilitation—Mrs Harriet E Meldahl

Resource Dev—Arnold J Heikkila

Sr Sec—Mrs Ruth S Friest

Sr Clk-Typ—Mrs Maryann H MacLeod

ALUMNI RELATIONS OFFICE

320 Adm ... 726-8197

Sr Info Rep—Mrs Mary L Date

Sr Clk-Typ—Mrs Lucille Madden

AMERICAN INDIAN STUDIES

(Academic Administration)

257 CB ... 726-7537

Dir—Robert E Powless

ART, DEPT OF

(Humanities, Div of)

Balcony, TMA ... 726-8222

Head—William G Boyce

Sr Sec—Mrs Patricia L Oas

See Staff Section for:

Prof Glenn C Nelson

Assoc Profs Philip K Meany, Freddy M

Munoz, Rudolph I Schauer

Asst Prof H Boyd Christensen

ASSOCIATE PROVOST'S OFFICE

515 Adm ... 726-7106

SEE Provost's Office

ATHLETICS

(Provost's Office)

120 PE ... 726-8168

Dir—Ralph A Romano

Sr Sec—Kathleen A Erickson

Sr Clk-Typ—Patrice Bjorklund

Business Mgr—

Bruce M McLeod, 122 PE ... 726-8191

BIOLOGY, DEPT OF

(Science & Mathematics, Div of)

211 LSci ... 726-7263

Head—Theron O Odlaug

Sr Clk-Typ—Mrs Peggy Egan

See Staff Section for:

Profs John B Carlson, Pershing B Hofslund, Blanchard O Krogstad, Paul H Monson (on leave)

Assoc Profs George E Ahlgren, Hollie L

Collins, Stephen C Hedman

Asst Profs Conrad E Firling, Walter

Fluegel, John Kotar

BOOKSTORE

(Business Affairs)

175 K ... 726-7286

Mgr—James L Stuberg

Asst Mgr—Edgar D Freimuth

Prin Clk—Gary Burdick

Sr Cashier—Mrs Margie S Deegan

Second Edition, 110 L ... 726-8221

Sr Stores Clk—Mrs Lois C Birk

BUSINESS ADMINISTRATION, DEPT OF

(Social Sciences, Div of)

217 SS ... 726-7532

Head—

Chester A Sorensen, 327 SS 726-7531

Sec—Mrs Olga G Leeman

See Staff Section for:

Profs John A Dettmann, Richard O Sie-

laff

X

X RAY

B-238 Mayo ... 373-8601

SEE Diagnostic Radiology, Div of

XEROX MACHINES

SEE Photoduplication Services

Y

YMCA, UNIVERSITY

1425 University Ave SE,

Mpls 55414 ... 373-9700, 3-9701

Exec Sec—Douglas Wallace

Sec, Leadership Dev—Howard Bell

Prog Staff Assoc—David Jordahl

Ofc Sec—Mrs Marion Hauskey

Staff Assoc—Kevin Massee

Project Motivation Staff Assoc—

Gretchen Link

Prog Asst—Leonard Weiss

YOUTH DEVELOPMENT & RESEARCH,

CENTER FOR

(Urban & Regional Affairs, Center for)

301 WaLib ... 376-7624

Dir—Mrs Gisela Konopka

Asst to Dir—Mrs Diane Hedin

Adm Asst—Mrs Catherine Meyer

Secs—Mrs Margaret Atkinson,

Mrs Carole Wasley

Lib Collection—Mrs Terry Anderson

Prog Facilitator—Mrs Miriam Seltzer

Proj Coord—Dan Conrad

Res Consultant—Michael Baizerman

Staff Dev Consultant—John Taborn

See Staff Section for:

Assoc Prof Joseph McAuliffe

YWCA, UNIVERSITY

215 CMU ... 373-2511

Exec Dir—Mrs Jane Hanger-Seeley

Assoc Dir—Mrs Peggy Peterson

Asst Dir—Linda L Jierree

Sec—Mrs Irma Linwood

WZ DULUTH

Assoc Profs Philip L Friest, Hyung K Kim
Asst Profs John W Boyer Jr, Robert E Curtis, Dwaine R Tallent

BUSINESS AFFAIRS, OFFICE OF VICE PROVOST FOR
297 Adm 726-8291
V Provost—Robert W Bridges
Sr Sec—Mrs Ella Selin
Asst to V Provost—
Harry F Zabrocki 726-8294
SEE ALSO Bookstore; Business Office; Campus Police; Food Services; Plant Services; Printing & Graphic Arts; Residence Halls; Vending Services

BUSINESS & ECONOMIC RESEARCH—DULUTH, BUREAU OF
Dir—Cecil H Meyers, 168 L 726-7283
Sr Clk-Typ—Mrs Claire W Schumacher, 228 SS 726-7298

BUSINESS OFFICE
(Business Affairs)
Info, 297 Adm 726-8292
Acctg—William J McLean 726-8296
Cashier—Mrs Janice A Anderson, 140 Adm 726-7180
Inventory—Henry W Koivisto ... 726-8500
Loan Collections—
Robert M Stephens, 210 Adm . 726-8103
Payroll—
Mrs Lois N Salo, 209 Adm ... 726-7186
Research & Grants—
James R Loukes, 209 Adm ... 726-7100

CAMPUS POLICE, OFFICE OF
(Business Affairs)
287 Adm 726-7197
Sgt—Ole A Wendfeldt
Patrolmen—Warren H Miller, Frederick Williams, Fulton C Wilson

CHEMISTRY, DEPT OF
(Science & Mathematics, Div of)
240a S 726-7212
Head—Larry C Thompson
Sec—Mrs Leora E Treichler
See Staff Section for:
Profs Thomas J Bydalek, Edward J Cowles, Anna M Duval, Francis B Moore, James C Nichol
Assoc Profs Ronald Caple, Robert M Carlson, Francis J Glick, Donald K Harriss
Asst Profs Vincent R Magnuson, Wilmar L Salo

CIVIL SERVICE PERSONNEL, OFFICE OF
(Civil Service Personnel, Dept of)
281 Adm 726-7109
Civil Service Rep—Alan L Hinchcliffe
Sr Clk-Typ—Karen A Beron

COMPUTER CENTER
(University Computer Services)
324 SM
Dir—John L Gergen 726-7587
Sr Computer Oper—
Julian M Opela 726-7588
Sr Clk-Typ—Mrs Lucille C Witthoft

CONTINUING EDUCATION & EXTENSION—DULUTH CENTER
(Continuing Education & Extension)
431 Adm 726-8113, 724-8996
Dir—James J Kafka
Prin Clk—Imogene L Rolfe
Sr Sec—Mrs Jane E Bennett
Registration Clk—
Mrs Ardell C Lomen, 410 Adm

COUNSELING
(Student Affairs)
164 Adm 726-7167
Coord—Bruce J Rutherford
Prin Clk—Mrs Maxine A Bevis

Sr Stu Pers Wkrs—Mrs Hommey A Kanter, Donald Murdock, James C Price, Mrs Marie F Stevens
Stu Pers Wkr—Peter D Cronin
Psychometrist—Mrs Elizabeth L Hoch

DARLING OBSERVATORY
(Science & Mathematics, Div of)
Info, 108 SM 726-7201
Dir—Donald H Jackson

DENTAL HYGIENE PROGRAM
(Academic Administration)
413-417 Adm
Dir—Odin M Langsjoen 726-7234
Asst Dir—Mrs Mildren H Jackson
Sr Sec—Mrs Lois M Johnson ... 726-7235

DUPLICATING CENTER
(Printing & Graphic Arts)
46 Adm 726-8111

ECONOMICS, DEPT OF
(Social Sciences, Div of)
166 L 726-7297
Head—Dennis L Nelson
Sec—Mrs Thelma B Chaffey, 162 L 726-7284
See Staff Section for:
Prof Cecil H Meyers
Assoc Prof Wayne A Jesswein
Asst Profs Charles F Holt, Richard W Lichty, Jerrold M Peterson

EDUCATION & PSYCHOLOGY, DIV OF
(Academic Administration)
125 Ed 726-7131
Chmn—Alvin W Ollenburger
Prin Sec—Mrs Betty M Anneke
Sec—Mrs Jane L Keto
SEE ALSO Elementary Education; Home Economics; Industrial Education; Learning Resources Center; Physical Education; Psychology; Secondary Education; Special Education; Speech Pathology & Audiology

EDUCATIONAL MEDIA, OFFICE OF
(Academic Administration)
109 Ed 726-8151
Studio (CCTV), 24 Ed 726-8152
Coord—Bruce L Lehan
Broadcast Tech Supv—
Douglas Vandenberg
Asst Comm Tech—Robert C White
Sr Clk-Typ—Maureen Mellum

ELEMENTARY EDUCATION, DEPT OF
(Education & Psychology, Div of)
Head—Harry C Johnson, 223 Ed 726-7134
Sr Sec—Mrs Ella Pontliana 726-7156
See Staff Section for:
Assoc Profs William C Gemeinhardt, Richard G Lidberg
Asst Profs Merle Bryant, Rakel Erickson, Aune M Fadum, John J Jurkovich, Verna V Norha, Jean P Swanson, Jeane M Sword, Donna M Wolean

ENGLISH, DEPT OF
(Humanities, Div of)
420 H 726-8235
Head—Lewis D Levang
Sec—Mrs Viola D Lilyquist
Clk-Typ—Mrs Greta J Peterson
See Staff Section for:
Profs William M Crockett, Joseph E Duncan, Wendell P Glick, Robert C Hart, Robert R Owens (on leave), Anna L Stensland, Albert Tezla
Assoc Profs Harry J Davis, Fred E Schroeder
Asst Profs Thomas D Bacig, Edith J Hols, Klaus P Jankofsky, Howard D Martz

FINANCIAL AIDS
(Student Affairs)
139 Adm 726-8282
Coord—Nicholas F Whelihan
Prin Sec—Mrs Elaine E Murray
Part-Time Employment, 147 Adm 726-8173
Prin Clk—Mrs Margaret E Carlson
Work-Study Program, 145 Adm . 726-8284
Russell L Kreager

FOOD SERVICES
(Business Affairs)
Mgr—Clifford R Stayton, 220 K . 726-7175
Chef—John T Scroot 726-7195
Sr Food Serv Mgr—Robert Watt 726-7177
Sr Acct Clk—
Ethel Fairchild, 111 L 726-8195
Sr Clk-Typ—Mrs Diane McIsaac 726-7176

FOREIGN STUDENT ADVISER
(Student Affairs)
Mrs Marie Stevens, 164 Adm ... 726-7167

GEOGRAPHY, DEPT OF
(Social Sciences, Div of)
Head—Leverett P Hoag, 313 SS . 726-7293
Sec—Mrs Lorraine D Medved, 311 SS 726-7294
See Staff Section for:
Profs Lyda C Belthuis, Thomas W Chamberlin
Assoc Prof Matti Kaups
Asst Prof John E Adams

GEOLOGY, DEPT OF
(Science & Mathematics, Div of)
227 SM 726-7237
Head—Ralph W Marsden
Sec—Mrs Mary E Nash, 229 SM . 726-7238
See Staff Section for:
Prof John C Green
Assoc Profs David G Darby, Donald M Davidson Jr, James A Grant, Charles L Matsch, Richard W Ojakangas
SEE ALSO Minnesota Geological Survey—Duluth

GRADUATE SCHOOL, DULUTH
(Graduate School)
403 Adm
Asst Dean—M Harry Lease Jr . 726-7524
Prin Sec—Mrs Elizabeth Baxter 726-7523

HEALTH SERVICE
(Provost's Office)
1215 UnivCircle 726-8155
Dir & Clinic Physician—
Dr Henry J Jeronimus
Clinic Physician—Dr J E Munger
Psychiatrist—Dr John E Haavik
Nurses—Mrs Dorothy Cheple,
Mrs Harriet Peterson
Med Tech—Mrs Adrienne Thureen
Sr Sec—Mrs Susan Carlson
Sr Clk-Typ—Mary L Owen

HISTORY, DEPT OF
(Social Sciences, Div of)
265 CB 726-7253
Head—Ellis N Livingston
Sec—Mrs Elizabeth A Kwapick, 269 CB 726-7251
See Staff Section for:
Profs Maude L Lindquist, James F Maclear
Assoc Profs Roger A Fischer, Richard A Morris
Asst Profs Ronald K Huch, Neil T Storch

HOME ECONOMICS, DEPT OF
(Education & Psychology, Div of)
144 HE 726-7233
Head—Mrs Eleanor M Collins
Sec—Dorothy Johnson
See Staff Section for:
Assoc Prof Stella B Schulz

HOUSING

(Student Affairs)
 159 Adm 726-8178
 Coord—Craig E Peterson
 Asst Coord—John M Brostrom
 Jr Stu Pers Wkr—Philip O Joseph
 Sr Sec—Beverly B Kraus

HUMANITIES, DIV OF

(Academic Administration)
 212 H 726-7261
 Chmn—Arthur E Smith
 Prin Sec—Marion L Erickson
 SEE ALSO Art; English; Language; Music;
 Philosophy; Speech, Communication, &
 Theater Arts; Tweed Museum of Art

INDUSTRIAL EDUCATION, DEPT OF

(Education & Psychology, Div of)
 103 IE 726-8117
 Head—Bernard J DeRubeis 726-8116
 Sr Sec—Mrs Bernice E Jam
 See Staff Section for:

Assoc Prof Robert V Krajcic
 Asst Profs Clifford D Alexander, Lloyd
 D Paler, Howard O Wickler

KIRBY STUDENT CENTER & STUDENT ACTIVITIES

(Student Affairs)
 101 K 726-7163
 Coord—Neale L Roth
 Asst to Coord—Paul S Johnson
 Prog Conslt—Paula S Rudolph
 Sr Secs—Mrs Audrey F Larsen,
 Mrs Mary L Shoberg
 Clk-Steno—Mrs Beverly F Anderson, 120 K
 SEE ALSO University Artists Series

LANGUAGE, DEPT OF

(Humanities, Div of)
 455 H 726-7277
 Head—George M O'Brien
 Sr Clk-Typ—Mrs Marjorie Staudohar
 See Staff Section for:
 Assoc Prof Harriet E Viksna
 Asst Prof Yolande J Jenny

LEARNING RESOURCES CENTER

(Education & Psychology, Div of)
 120 Ed 726-7223

LIBRARY

(Academic Administration)
 Libn—Rudolph Johnson, 240 L 726-8102
 Prin Sec—Mrs Mary Kanten
 Asst Libn—
 Joseph H Schwartz, 220 L 726-8100
 Acquisitions Libn—
 Melvin Newman, 235 L 726-8105
 Childrens Libn—
 Mrs Lorraine Bissonett, 175 L 726-7130
 Head Cataloger—
 Marie Sladky, 213 L 726-8105
 Medical Libn—Arthur W Hafner, 304 L
 Periodicals—
 Mrs Enid P Nylander, 266 L 726-8104
 Sr Libn—Cheng-Khee Chee
 Libns—Jeanette LaMourea,
 Dorothy D Yengling

MATHEMATICS, DEPT OF

(Science & Mathematics, Div of)
 327 SM 726-8254
 Head—James L Nelson
 Sr Clk-Typ—Mrs Janet C Eacobacci
 See Staff Section for:
 Assoc Profs Sabra S Anderson, Sylvan
 D Burgstahler
 Asst Profs Michael F Miller, Grace C
 Peterson, Kim T Rawlinson

MEDICINE, DULUTH SCHOOL OF

(Academic Administration)
 LABS 726-7571, 726-8511
 Sr Clk-Typ—Mrs Lynn C Furlong

Dean—

Robert E Carter, 205 LABS 726-7571
 Adm Asst—Wayne W Daley
 Prin Sec—Maija Klinsons

Admissions & Student Affairs Ofc,

108 LABS 726-8511
 Asst Dean—T John Leppi
 Sr Sec—Mrs Mary J Kuhlmeier
 Clk-Typ—Mrs Anne T Filiatrault
 EPIC—Wayland R Swain 726-7571
 Sr Sec—Mrs Vivian Bauers
 Native Americans into Medicine,
 409 Adm & 205 Labs 726-7579, 726-7571
 Sec—Debra L Taylor

See Staff Section for:

Profs Arthur C Aufderheide, Thomas R
 Hamilton, George W Knabe Jr
 Assoc Profs Paul M Anderson, Dennis
 D Brissett, Arvid J Houglum, Arlen R
 Severson
 Asst Profs Richard M Eisenberg, Edwin
 W Haller, Lois J Heller, A Alice Jac-
 obs, Edward T Knych, Robert S Poz-
 zos, Wilmar L Salo, Richard J Ziegler

MINNESOTA GEOLOGICAL**SURVEY—DULUTH**

230 SM 726-8275
 Res Assoc—John H Mossler
 Sec—Mrs Mary E Nash

MUSIC, DEPT OF

(Humanities, Div of)
 239 H 726-8207
 Head—Phillip H Coffman
 Sr Clk-Typ—Mrs Rita M Silvers 726-8208
 See Staff Section for:
 Profs R Dale Miller, James R Murphy,
 E Ruth van Appledorn
 Assoc Profs Allen L Downs, Robert E
 Williams
 Asst Profs Ann C Anderson, Ronald R
 Gauger, Vernon H Opheim, E Ter-
 rence Rust

NEWS SERVICE

(Provost's Office)
 305 Adm 726-7110, 726-7111
 Dir, Campus Relations—Julian B Hoshal
 Sr Info Rep—Roland Lovstad
 Sr Sec—Mrs Viola M Sheeks
 Sr Photographer—
 Ken Moran, 302 Adm 726-7115

NORTH CENTRAL FOREST EXPERIMENT STATION (USDA Forest Service)

118 M 724-1046
 Directors Rep—Richard M Marden
 Adm Asst—David T Davis
 Sec—Mrs Josephine H Iverson
 Bio Lab Aide—Mrs JoAnn Nelson
 Clk-Typ—Mrs Janet M Koivisto
 See Staff Section for Dennis P Bradley,
 Eugene M Carpenter, John B Crist, Mat-
 ti J Hyvarinen, Edwin Kallio, Frank W
 Linval, David C Lothner, Dennis M St
 John

ORIENTATION & ADVISEMENT

(Student Affairs)
 123 Adm 726-7592
 Coord & Couns—Norbert L Fox
 Sr Sec—Mrs Lydia G Thompson

PHILOSOPHY, DEPT OF

(Humanities, Div of)
 Head—David J Mayo, 417 CB 726-7545
 Clk-Typ—
 Mrs Mary E Bowman, 421 CB 726-7558
 See Staff Section for:
 Prof Henry J Ehlers
 Assoc Prof Robert H Evans
 Asst Prof George G Brenkert

PHYSICAL EDUCATION, DEPT OF

(Education & Psychology, Div of)
 186 PE 726-7122
 Head—Ward M Wells (on leave fall &
 winter qtrs)
 Actg Head—Joann M Johnson
 Sr Sec—Mrs Lee J Taran,
 188 PE 726-7120
 See Staff Section for:
 Prof Lewis J Rickert
 Asst Profs James S Malosky, Maurice L
 Ray, Ruth H Richards, Eleanor C
 Rynda

PHYSICS, DEPT OF

(Science & Mathematics, Div of)
 Head—Howard G Hanson,
 233 S 726-7123
 Sr Clk-Typ—Mrs Dorothy S
 Halvorson, 231 S 726-7124
 See Staff Section for:
 Prof Thomas F Jordan
 Assoc Profs John L Kroening, Donald E
 Olson, Michael Sydor
 Asst Profs Bo Casserberg, Joseph G
 Likely Jr, Lewis J Oakland

PLACEMENT

(Student Affairs)
 255 Adm 726-8176
 Coord—Havard W Archerd
 Stu Pers Wkr—Mrs Marjorie B Knutson
 Sr Sec—Mrs Lee Peterson
 Sec—Mrs Anne D Hendrickson

PLANETARIUM

(Science & Mathematics, Div of)
 120 P 726-7129
 Dir—Donald H Jackson

PLANT SERVICES

(Business Affairs)
 241 Adm 726-8262
 Supt—Norman L Rick 726-8261
 Asst Supt—Arthur A Johnson 726-8264
 Dispatcher—John A Johnson 726-8285
 Prin Sec—Mrs Iola V Carlson 726-8263
 Receiving Room, 44 Adm 726-8287
 Telephone Oper Supv—
 Mrs Audrey H Clarke 726-8000

POLITICAL SCIENCE, DEPT OF

(Social Sciences, Div of)
 252 HE 726-7533
 Head—Gerhard E von Glahn
 Sec—Nancy A Gams, 242 HE 726-7534
 See Staff Section for:
 Profs M Harry Lease Jr, Julius F Wolff
 Jr
 Assoc Prof Dale W Olsen
 Asst Profs Nicholas A Fattu Jr, Craig H
 Grau

PRINTING & GRAPHIC ARTS

(Business Affairs)
 121 IE 726-7114
 Production Supv—Arley E Johnson
 Art & Copy Dev Supv—Leila K Anderson
 SEE ALSO Duplicating Center

PROVOST'S OFFICE

515 Adm 726-7101
 Provost—Raymond W Darland
 Sr Exec Sec—Mrs Alberta W Majerle
 Assoc Provost—Robert L Heller 726-7106
 Exec Sec—Mrs Phyllis Parkinson
 Recepts—Mrs Mae J Nelson,
 Mrs Mary A Ogren
 Sr Sec—
 Mrs Pat Van Orman, 512 Adm 726-7103
 Sr Clk-Typ—
 Mrs Gladys R Dahl, 512 Adm 726-7505
 SEE ALSO Athletics; Health Service;
 News Service

PSYCHOLOGY, DEPT OF
(Education & Psychology, Div of)
 320 Ed 726-7117
 Head—Moy F Gum
 Sr Sec—Mrs Marion M Fritch
 See Staff Section for:
 Prof Armas W Tamminen
 Assoc Profs Iver Bogen, Bernard J
 Covner
 Asst Profs Ajit K Das, Kamal S Gindy,
 Michael L Kamil, Howard I Mickelson,
 Marlowe H Smaby, Sandra K Woolum

RECORDS & REGISTRATION
(Student Affairs)
 Info, 104 Adm 726-7170
 Supv—Gerald R Allen 726-7174
 Prin Clk—
 Mrs Judith E Hinnenkamp 726-7171
 Registration Prin Clk—Mrs Joann Baker

RESIDENCE HALLS
(Business Affairs)
 Coord—Craig E Peterson 726-8178
 Asst Coord, Housing—John M Brostrom
 Jr Stu Pers Wkr—Philip O Joseph
 Burntside Hall 726-7510
 Dir—Mrs Edna W Shipman
 Griggs Hall 726-8480
 High Rise Hall 726-7502
 Sr Resident Adv—Mrs Eva W Danielson
 Torrance Hall 728-2591
 Sr Resident Adv—Mrs Gladys L Berdahl
 Vermilion Hall 726-8475
 Village Apartments 724-0862, 724-2976
 Washburn Hall 728-2591
 Sr Couns—Mrs Gladys L Berdahl

SCIENCE & MATHEMATICS, DIV OF
(Academic Administration)
 108 SM 726-7201
 Chmn—William R McEwen
 Prin Sec—Mrs Pearl V Keinonen
 Sr Clk-Typ—
 Mrs Phyllis D Jensen 726-7202
 Sr Lab Serv Supv—
 William F Maupins, 302 S 726-7209
 SEE ALSO Biology; Chemistry; Darling
 Observatory; Geology; Mathematics;
 Physics; Planetarium

SECONDARY EDUCATION, DEPT OF
(Education & Psychology, Div of)
 Head—John E Verrill, 216 Ed 726-7143
 Sr Sec—
 Mrs Ella R Pontliana, 221 Ed 726-7156
 See Staff Section for:
 Profs Dean A Crawford, Valworth R
 Plumb
 Assoc Profs Thomas G Bowman, A Dean
 Hendrickson, Cyril M Milbrath
 Asst Profs Thomas J Bukvich, Ronald J
 McKee, Leonard Ojala, George Starr,
 Karl J VanderHorck

SOCIAL SCIENCES, DIV OF
(Academic Administration)
 109 SS
 Chmn—Frederick T Witzig 726-7281
 Prin Sec—
 Mrs Judith O Eckholm 726-7282
 Sec—Mrs Alice M Wilson 726-7282
 SEE ALSO Business Administration; Eco-
 nomics; Geography; History; Political
 Science; Sociology-Anthropology

**SOCIAL WORK, DULUTH
 GRADUATE SCHOOL OF**
(Academic Administration)
 AH 726-7245
 Dir—John F Jones
 Assoc Dir—Richard C Broeker
 Sr Sec—Mrs Ruth E Bodin
 See Staff Section for:
 Prof Ira H Holland

Assoc Profs C David Hollister, Prahlah
 D Kulkarni, Frances E Skinner
 Asst Profs Gary Appel, Romine R Dem-
 ing

SOCIOLOGY-ANTHROPOLOGY, DEPT OF
(Social Sciences, Div of)
 365 CB 726-7552
 Head—J Clark Laundergan
 Sec—
 Mrs Elsie H Elmore, 361 CB 726-7551
 See Staff Section for:
 Profs Walter L Baeumler, A Neil Pear-
 son

Asst Profs Philip C Campbell, Von D
 Kuldau, Timothy G Roufs
SOIL CONSERVATION SERVICE
 100 M 727-6692 x 309
 Area Conservationist—Ernest Schober
 Sec—Mrs Charlene K Kangas
 See Staff Section for Ronald H Hansen,
 Sven A Johnson, Royce R Lewis, Gary
 D Nelson

**SOUTH ST LOUIS COUNTY
 EXTENSION OFFICE**
(Agricultural Extension Service)
 111 M 726-7512
 Ext Agt—Richard D Herman
 Ext Home Economist—Kay N Leadholm
 Ext Forester—Thomas Powell
 Ext Asst Agt, Youth—Timothie M Arneson
 Clk-Steno II—Mrs Sherry Holten
 Clk-Steno I—Mrs Jean Bowen

SPECIAL EDUCATION, DEPT OF
(Education & Psychology, Div of)
 209 Ed 726-7191, 726-7192
 Head—Vernon L Simula
 Sec—Mrs Iris M Gustafson
 See Staff Section for:
 Assoc Prof M Stephen Lilly
 Asst Prof Mabel D Schauland

**SPEECH, COMMUNICATION, &
 THEATER ARTS, DEPT OF**
(Humanities, Div of)
 465 CB 726-8211
 Head—Jackson R Huntley
 Sec—Mrs Judith M Summers, 469 CB
 See Staff Section for:
 Assoc Prof John H Ness
 Asst Profs Joyce V Flory, Virginia T Katz
 (on leave)

**SPEECH PATHOLOGY &
 AUDIOLOGY, DEPT OF**
(Education & Psychology, Div of)
 Head—Robert F Pierce, 13 HE 726-8203
 Sr Sec—
 Mrs Eleanor S Kureski, 5 HE 726-7274
 See Staff Section for:
 Assoc Profs Pacy Friedman, John T Hat-
 ten, Ash M Hawk

**STUDENT AFFAIRS, OFFICE
 OF VICE PROVOST FOR**
 247 Adm 726-8501
 V Provost—Theodore E Kellogg
 Prin Sec—Mrs Winifred H Thibault
 Asst to V Provost—
 C Dean Kjolhaug, 101 Adm 726-7272
 Sr Clk-Typ—Mrs Marie F Nixon
 SEE ALSO Admissions; Counseling; Fi-
 nancial Aids; Foreign Student Adviser;
 Housing; Kirby Student Ctr & Student
 Activities; Orientation & Advisement;
 Placement; Records & Registration

STUDENT ASSOCIATION
 150 K 726-7178
 Pres—Steven C Overom
 Sr Clk-Typ—Mrs Helen F Holt

SUMMER SESSION
 435 Adm 726-8113
 Dir—James J Kafka
 Prin Clk—Imogene L Rolfe
 Sr Sec—Mrs Jane E Bennett
SUPPORTIVE SERVICES PROGRAM
(Academic Administration)
 255 Adm 726-8176
 Dir—Donald K Harriss
 Sr Clk-Typ—Judy L Lassila

TWEED MUSEUM OF ART
(Humanities, Div of)
 Balcony, TMA 726-8223
 Dir—William G Boyce
 Recep—Mrs Lorainne Morris
 Sr Sec—Mrs Patricia L Oas
 Tech—Alden G Murker, 101 H
UNIVERSITY ARTISTS SERIES
 101 K 726-7163
 Chmn—Neale L Roth
 Sr Clk-Typ—Mrs Audrey M Comstock

VENDING SERVICES
(Business Affairs)
 38 HE 726-7198
 Mgr—Donald M Oberg
 Sr Cashier—Mrs Genevieve Carlson

**VICE PROVOST FOR
 ACADEMIC ADMINISTRATION**
 420 Adm 726-7104
 SEE Academic Administration, Office of
 Vice Provost for
**VICE PROVOST FOR
 BUSINESS AFFAIRS**
 297 Adm 726-8291
 SEE Business Affairs, Office of Vice Pro-
 vost for
**VICE PROVOST FOR
 STUDENT AFFAIRS**
 247 Adm 726-8501
 SEE Student Affairs, Office of Vice Provost
 for

**UNIVERSITY OF MINNESOTA,
 MORRIS**
 (Zip Code 56267)
 (612) 589-2211
 Provost—John Q Imholte

BUILDING ABBREVIATIONS:
 Behm, Behmler Hall
 Bl, Blakely Hall
 CAGay, Clayton A Gay Hall
 Cam, Camden Hall
 Eds, Edson Hall
 Edu, Education Building
 Engr, Engineering Building
 FoodSC, Food Service Center
 HC, Housing Center
 HtgPlt, Heating Plant
 Hum, Humanities Building
 Ind, Independence Hall
 Lib, Library
 Mu, Music Hall
 PEA, Physical Education Annex
 PEC, Physical Education Center
 Pine, Pine Hall
 RH IV, Residence Hall IV
 Sc, Science Building
 Sp, Spooner Hall
 SS, Social Science Building
ACADEMIC DEAN
 Behm 589-3215
 Acad Dean—Gordon R Bopp
 Sr Sec—Mrs Susan Trollier

ADMISSIONS & SCHOLARSHIPS

Behm 589-2116
 Dir—Robert J Vikander
 Asst Dir—Robert B Holmes
 Prin Sec—Mrs Margaret Thompson
 Admissions Couns—Irene Kovala
 Loan Conslt—Mrs Delight Kopitzke
 Sr Clk-Typs—Mrs Bonnie Eidem,
 Mrs Sandra Iverson
 Clk-Typ—Mrs Nancy Roles

ALUMNI AFFAIRS

Eds 589-2234
 Coord—H G Croom
 Sr Clk-Typ—Mrs Pearl Johnson

BUSINESS SERVICES OFFICE

Behm 589-1224
 Gen Serv Mgr—Vernard L Brown
 Custodial, Bldgs & Grnds Wkr—
 Ervin O Heltner
 Textbooks, Sr Clk—Mrs Lillian Brendefur
 Transp, Gen Mech—Raymond P Lembcke
 Vending, Fd Serv Wkr—Mrs Noreen Moser
 Acct Clk Supv—Mrs Lois K Norby
 Ofc Specs—Mrs Doris L Benson,
 Mrs Helen M Kloos
 Sr Clk-Typs—Mrs Marlys J Buntje, Mrs
 Karen L Fox, Mrs Barbara A Valnes
 Clk-Typs—Mrs Cheryl Estenson,
 Peggy Gramm

COMPUTER SERVICES

Morris 589-1665

CONTINUING EDUCATION & EXTENSION

Edu 589-1464
 Dir—Arnold Henjum
 Sec—Mrs Claudia Hanson

DRUG INFORMATION CENTER

Dir—Gary Moore 589-3926

DUPLICATING SHOP

Mu 589-2211

Prod Supv—Daryl Hylla
 Equip Oper—Mrs Margaret Hadler

EDUCATION, DIV OF

Edu 589-2211

Actg Chmn & Coord, Stu Tchg—
 William Scarborough

Dir, Elem Ed—E Louise Curtis

Sr Sec—Mrs Joyce Bogenreif

Sr Clk-Typs—Mrs Claudia Hanson,
 Mrs Gladys Speer

Physical Education 589-1067

Dir, Athletics—Donald Turner

Sr Sec—Mrs Joyce Cain

See Staff Section for:

Assoc Profs Arnold Henjum

Asst Profs Bruce Burnes, Willis Kelly,
 Craig Kissock, Ida Stewart

FOOD SERVICE

FoodSC 589-2972

Dir—LaMoine Stillwell

Sr Clk-Typ—Mrs Avis Brandt

GENERAL STORE

Engr 589-2211

Stores Clk—Mrs Zelda Smith

Clk—Mrs Janet Mahoney

HEALTH SERVICE

CAGay 589-2896

Dir—Dr Robert Watson

Nurse—Mrs Shirley Swenson

Sr Clk-Typ—Mrs Donna Scarborough

HOUSING

Bl 589-2172

Dir—Barbara E Anson

Coords—Richard Murray, Jo Rosen

Sr Clk-Typ—Mrs Phyllis Hylla

HUMANITIES, DIV OF

Hum 589-4501

Chmn—W D Spring

Sr Sec—Mrs Delores Huebner

Sr Clk-Typ—Mrs Dorothy De Jager

See Staff Section for:

Profs Laird H Barber, Clyde E Johnson,
 Raymond J Lammers, Frederick W
 Peterson, Theodore E Uehling Jr

Assoc Profs C Frederick Farrell Jr,
 George Fosgate, Peter French, James
 C Gremmels, Nathaniel I Hart, Lois P
 Hodgell, Ralph Williams, Veronica
 Wood

Asst Profs Emil E Bowers, Lois I Bur-
 sack, Richard Grant, Liselotte Gump-
 pel, John S Ingle, Iftikhar A Khan,
 Robert Morris, Kenneth Nafziger,
 Dwight H Purdy, Jean M Sharp, Ray K
 Sibul, Charles Tatum, Thomas C
 Turner

LIBRARY

Lib 589-1070

Head Libn—Russell E DuBois

Libn—Mrs Barbara McGinnis

Jr Libn—Ardath Larson

Lib Asst—Mrs May Jesseph

Sr Clk-Typs—Mrs Dolores Haack,
 Mrs Mickey Hickman

Clk-Typ—Darlene Swank

Dir, Bdcst Engr—Roger Boleman (AV)

Elec Tech—Robert Beck (AV)

MINORITY STUDENT PROGRAM

Dir—Duane Dunkley, Mu 589-2211

OPEN CHUTE STUDENT**DROP-IN CENTER**

Morris 589-3926

PLACEMENT

Eds 589-2234

Dir—H G Croom

Sr Clk-Typ—Mrs Pearl Johnson

PLANT SERVICES

Cam 589-2814

Supt—Harold W Fahl

Sr Sec—Deborah West

POLICE

Mu 589-3690

Patrolman—Charles Jones

Sr Clk-Typ—Mrs Barbara Valnes

POST OFFICE

SS 589-2211

Sr Clk—Mrs Martha Williams

Clk—Mrs Helen Thorstad

PROVOST'S OFFICE

Behm 589-2812

Provost—John Q Imholte

Asst Provost—Stephen G Granger

Bus Mgr—Dan V Noble

Exec Sec—Mrs Patricia A Tanner

Prin Sec—Mrs Vernice B Lehmann

RECORDS

Behm 589-1793

Supv—Mrs Mavis Drange

Sr Clk-Typs—Mrs Thelma Gilbert, Mrs
 Ruth Retzlaff, Mrs Anne Webster

RESIDENCE HALLS

Blakely Hall—Wayne Adriaens 589-4868

Clayton A Gay Hall—

Richard Murray 589-3793

Independence Hall—Jo Rosen 589-4869

Residence Hall IV—

Brian Speese, Judy Speese 589-3282

Michele Engberg 589-3293

Spooner Hall—Glen Medcraft 589-3951

Linda Schrempp 589-3954

SCIENCE & MATHEMATICS, DIV OF

Sc 589-1644

Chmn—Merle N Hirsh

Sr Sec—Mrs Lois Hogander

See Staff Section for:

Profs Robinson Abbott, Jay Y Roshal

Assoc Profs Som P Agarwal, Richard W

Burkey, Sen Fan, Joseph J Latterell,

James M Olson, Ellen Ordway, Bimal

C Roquette

Asst Profs Clemens Brauer, John F Det-
 lef, Angel Lopez, Bernice B Lund,
 Robert Raymond, Thomas E Straw,
 James B Togeas, Sin-Min Wu

SOCIAL SCIENCE, DIV OF

SS 589-2274

Chmn—Orval T Driggs Jr

Sr Sec—Mrs Yvonne Storck

See Staff Section for:

Profs Eric Klinger, Jooinn Lee

Assoc Profs Wilbert Ahern, Clifton W

Gray, Ernest Kemble, Bruce A Nord,

William O Peterfi, Ted Underwood

Asst Profs George B Flamer, Sun M

Kahng, Donald Leavitt, Richard San-
 tee, Barbara Southard

STUDENT ACTIVITIES

Behm 589-2222

Dir—Gary L McGrath

Sr Sec—Mrs Mary Martelle

Prog Spec—Douglas F Smith

STUDENT ASSOCIATION

Morris 589-1180

Pres—Robert Iverson

V Pres—Lannie Gray

STUDENT COUNSELING SERVICE

Behm 589-2929

Dir—Joseph R Jesseph

Asst Dir—Norma L Thorp

Couns—David H Longley

Psychometric Asst—Mrs Lila Watson

Clk-Typ—Mrs Aretta Jensen

THIRD EAR STUDENT-TO-**STUDENT COUNSELING**

Behm 589-2929

UNIVERSITY RELATIONS

Behm 589-4322

Morris Rep—Richard J Welsh

Edit Asst—Lynn Palrud

Prin Sec—Martha Kroening

**UNIVERSITY OF MINNESOTA
TECHNICAL COLLEGE,
CROOKSTON**

(Zip Code 56716)

(218) 281-6510

Provost—Stanley D Sahlstrom

ACADEMIC AFFAIRS, OFFICE**OF COORDINATOR FOR**

Selvig Hall 281-6510 x 244

Coord—David Larrabee

Sr Sec—Mrs Marcia Sandahl

ADMISSIONS & FINANCIAL AID OFFICE

Selvig Hall 281-6510 x 242

Dir—John M Bywater

Veterans Service Ofcr—Al Vouk

Sr Clk-Typs—Mrs Constance Johnson,
 Mrs JoAnn Palmer

AGRICULTURE DIVISION

Hill Bldg 281-6510 x 202, 203, 206, 265

Chmn—Donald Sargeant

Sec—Mrs Vivian Agar

Clk-Typ—Mrs Laura Charais

See Staff Section for:

Assoc Profs Bruce Beresford, George

Marx

Asst Profs Philip Buckley, Gaward

Caveness, Charles Habstritt, David

Hoff, Clair Szymiest, W Daniel Sved-
 arsky, Truman Tilleraas, Richard Til-
 lotson, Erman Ueland

BOOKSTORE

Robertson Hall 281-6510 x 256

Sr Clk—Mrs Georjean Johnson

CROOKSTON

BUSINESS DIVISION

Dowell Hall 281-6510 x 210, 266, 251
 Chmn—Ted D Carr
 Sec—Arlene Tahrán
 See Staff Section for:

Asst Profs Roger Aspevig, Adolph
 Beich, Betty L Brecto, William Para-
 dise, Robert Smith

BUSINESS OFFICE

Selvig Hall 281-6510 x 238
 Business Mgr—Karl Bornhoft
 Prin Acct Clk—Lillie Christianson
 Sr Acct Clk—Mrs Sady Newell
 Sr Sec—Mrs Betty Panzer
 Sr Cashier—Mrs Betty Murphy
 Sr Clk-Typ—Mrs Bonita Anderson
 Clk-Typ—Mrs Elaine Swiers

COUNSELING SERVICES

White House 281-6510 x 247
 Dir—Marvin Bachmeier
 Sr Clk-Typ—Mrs Berniece Samuelson

CUSTODIAL

Kiser Bldg 281-6510 x 208
 Supv—Joe Grabanski

FOOD SERVICE

Bede Hall 281-1260
 Dir—Keith Ramberg

GENERAL EDUCATION DIVISION

Dowell Hall Annex 281-6510 x 249
 Actg Chmn—Clifford D Strom
 Sec—Mrs Lona Francis
 See Staff Section for:

Assoc Prof Herschel Lysaker
 Asst Profs Craig Harmon, David Hoff,
 Robert Johnson, Wendell Johnson,
 Jerome Knutson, Edwin Lundby, Jo-
 seph Mazzitelli, William C Peterson,
 Jeffrey Wiebe

HEALTH SERVICE

Robertson Hall 281-6510 x 228
 Nurse—Mrs Virginia Stainbrook

**HOTEL, RESTAURANT, & INSTITUTIONAL
MANAGEMENT DIVISION**

Dowell Hall Annex 281-6510 x 254
 Chmn—Brian G Harron
 Sec—Mrs Darlene Charron

HOUSING

Bede Hall 281-6510 x 211
 Dir—Keith Ramberg
 Clk-Typ—Mrs JoAnn Westburg

LEARNING RESOURCES

Kiehle Library 281-6510 x 252
 Supv—Harold Opgrand
 Coord, Reading & Study Skills—
 Edwin Lundby

Lib Asst—Berneil Nelson
 Sr Clk-Typs—Mrs Dorothy Franklin,
 Dennis Magsam, Linda Royal,
 Mrs Esther Steiner
 Comm Tech—Ralph Marthaler

PHYSICAL EDUCATION OFFICE

Knutson Hall 281-6510 x 227
 Athletic & Intramural Dir—
 Herschel H Lysaker x 229

Coaches:

Baseball—Marvin Bachmeier ... x 247
 Basketball—Marvin Bachmeier ... x 247
 Cross Country—Bruce Beresford
 Football—Deryl Ramey
 Assts—Marvin Bachmeier, Joe Bart-
 lett, Herschel H Lysaker, Joe Mazzi-
 telli
 Golf—Harold Opgrand
 Hockey—Dale Stinar
 Tennis—Bruce Beresford
 Track—Deryl Ramey
 Asst—Dale Knotek
 Wrestling—Rodney Mosher
 Girls Phys Ed Dir—Mrs Kathy Mach

Stores Clk—Eddie Deschene
 Sr Clk-Typ—Mrs Berniece Samuelson

PLACEMENT & ALUMNI OFFICE

Selvig Hall 281-6510 x 239
 Dir—Kenneth L Johnson

Sr Clk-Typ—Barbara Cournia

PLANT SERVICES

Kiser Bldg 281-6510 x 208, 212
 Dir—William Menzhuber
 Sr Clk-Typ—Patricia Regan

POLICE

Selvig Hall 281-6510 x 233
 Patrolman—Keith Johanson

PROVOST'S OFFICE

Selvig Hall 281-6510 x 231
 Provost—Stanley D Sahlstrom
 Prin Sec—Mrs Dorothy Soderstrom
 Clk-Typ—Mrs Myra Erickson

PUBLIC INFORMATION OFFICE

Selvig Hall 281-6510 x 246
 Asst Editor—Gene Shannon

**SPECIAL PROGRAMS, OFFICE
OF COORDINATOR OF**

Robertson Hall 281-6510 x 220
 Coord—Arnold Oliver
 Sec—Elaine Ross

STUDENT ACTIVITIES

White House 281-6510 x 247
 Dir—Dale Knotek

Sr Clk-Typ—Mrs Berniece Samuelson

**STUDENT SERVICES, OFFICE
OF COORDINATOR OF**

Selvig Hall 281-6510 x 240
 Coord & Registrar—Anthony Kuznik
 Sr Sec—Mrs Mathilda Gebhardt

Sr Clk-Typ—Gladys LaCoursiere

UNIVERSITY RELATIONS

Selvig Hall 281-6510 x 250
 Dir—Allen Croone

Sr Sec—Mrs Doris Matzke

LEARNING RESOURCES

Supv—John M Lindner 835-1002

Lib Asst—Marilyn Bauercamper

Comm Tech—Joe Nechanicky

Sr Clk-Typ—Mrs Susan Butler

PHYSICAL EDUCATION OFFICE

Athletic Dir—Donald Collins ... 835-1008

Clk-Typ—Sharon McCoy

PLANT SERVICES

Supv—Kenneth Christenson ... 835-1000

Sr Clk-Typ—Mrs Leann Denn

PROVOST'S OFFICE

Provost—Edward C Frederick ... 835-1000

Prin Sec—Mrs Lila Myers

Sec—Margaret Guyer

RELATED EDUCATION DIVISION

Actg Chmn—Harland Hasslen ... 835-1000

Sr Clk-Typ—Patricia Staley

See Staff Section for:

Asst Profs Donald Collins, John Fulkrod

STUDENT AFFAIRS

Actg Dir—James Hesch 835-1000

Counselor—Allan Ward

Sr Clk-Typ—Mrs Vicki Gleason

UNIVERSITY RELATIONS

Supv—Tom Yuzer 835-1000

Sr Clk-Typ—Mrs Judy Conway

UNIVERSITY OF MINNESOTA TECHNICAL COLLEGE, WASECA

(Zip Code 56093)
 (507) 835-1000

Provost—Edward C Frederick

**ADMISSIONS, RECORDS,
& FINANCIAL AIDS**

Supv—James R Hesch 835-1000

Sr Clk-Typ—Mrs Maureen Sunday

AGRICULTURE DIVISION

Chmn—Harland Hasslen 835-1000

Sr Sec—Mrs Mardell Jacobson

See Staff Section for:

Asst Profs Richard Battaglia, Duane
 Berglund, W Clough Cullen, Peter
 Fog, Robert Kirst

BOOKSTORE

Acct Clk—
 Mrs Geraldine Sunday 835-1000

BUSINESS OFFICE

Business Mgr—Thomas Fider .. 835-1000

Sr Acct Clk—Mrs Myra Battenfeld

FOOD SERVICES

Prin Food Serv Supv—
 Mrs Marie A Larson 835-1004

HEALTH SERVICE

Nurse—Mrs Theresa Roesler .. 835-1004

HOUSING

Supv—Robert Pickert 835-1008

STUDENT ORGANIZATIONS

The following are currently registered student organizations; an updated list (as of fall quarter 1972) will be available in mid-November from the Student Activities Center, 110 TNM, 373-3955. Telephone numbers for the organizations below can be obtained from the Center.

ACADEMIC FRATERNITIES (RESIDENTIAL)

Alpha Delta Phi, 1725 University Ave SE, Mpls, 331-1326
 Alpha Gamma Rho, 2060 Carter, St Paul, 646-1738
 Alpha Tau Omega, 1821 University Ave SE, Mpls, 331-5887
 Beta Sigma Psi, 1103-5th St SE, Mpls, 331-1507
 Beta Theta Pi, 1625 University Ave SE, Mpls, 331-9823
 Chi Phi, 315-19th Ave SE, Mpls, 331-9297
 Chi Psi, 1515 University Ave SE, Mpls, 331-5467
 Delta Chi, 1601 University Ave SE, Mpls, 331-7916
 Delta Kappa Epsilon, 1711 University Ave SE, Mpls, 331-7858
 Delta Tau Delta, 1717 University Ave SE, Mpls, 331-5997
 Delta Theta Sigma, 1485 Cleveland Ave, St Paul, 645-8787
 Delta Upsilon, 1112-6th St SE, Mpls, 331-5117
 Farmhouse Fraternity, 1505 Cleveland Ave N, St Paul, 646-3196
 Kappa Sigma, 1125-5th St SE, Mpls, 331-2792
 Phi Delta Theta, 1011-4th St SE, Mpls, 331-9865
 Phi Gamma Delta, 1129 University Ave SE, Mpls, 331-2352
 Phi Kappa Psi, 1609 University Ave SE, Mpls, 331-1335
 Phi Sigma Kappa, 317-18th Ave SE, Mpls, 331-9995
 Psi Upsilon, 1617 University Ave SE, Mpls, 331-1114
 Sigma Alpha Epsilon, 1815 University Ave SE, Mpls, 331-5986
 Sigma Chi, 1623 University Ave SE, Mpls, 331-5027
 Sigma Nu, 307-16th Ave SE, Mpls, 331-2631
 Theta Chi, 315-16th Ave SE, Mpls, 331-7929
 Theta Delta Chi, 400-10th Ave SE, Mpls, 331-1113
 Zeta Psi, 1829 University Ave SE, Mpls, 331-3004

ACADEMIC FRATERNITIES (NONRESIDENTIAL)

Omega Psi Phi
 Sigma Alpha Mu

ACADEMIC SORORITIES (RESIDENTIAL)

Alpha Chi Omega, 915 University Ave SE, Mpls, 331-2453
 Alpha Delta Pi, 1000-5th St SE, Mpls, 331-9115
 Alpha Epsilon Phi, 928-5th St SE, Mpls, 333-0297
 Alpha Gamma Delta, 401-11th Ave SE, Mpls, 331-3387
 Alpha Omicron Pi, 1121-5th St SE, Mpls, 331-1381
 Alpha Phi, 323-10th Ave SE, Mpls, 331-3331
 Beta of Clovia, 1502 Raymond Ave, St Paul, 646-3786
 Chi Omega, 315-10th Ave SE, Mpls, 331-9152
 Delta Delta Delta, 314-10th Ave SE, Mpls, 331-3281
 Delta Gamma, 1026-5th St SE, Mpls, 378-1198
 Gamma Omicron Beta, 2067 Carter Ave, St Paul, 646-3970
 Gamma Phi Beta, 311-10th Ave SE, Mpls, 331-7907
 Kappa Alpha Theta, 1012-5th St SE, Mpls, 331-4504
 Kappa Kappa Gamma, 329-10th Ave SE, Mpls, 331-5373
 Lambda Delta Phi, 1276 Raymond Ave, St Paul, 645-6563
 Pi Beta Phi, 1109-5th St SE, Mpls, 331-1339
 Sigma Delta Tau, 1121 University Ave SE, Mpls, 331-7935

DEPARTMENTAL & PROFESSIONAL

Agricultural Economics & Business Club
 Agriculture Education Club
 AIESEC Local Committee
 Air Force ROTC Photo Corps
 American Institute of Aeronautics & Astronautics
 American Institute of Chemical Engineers
 American Institute of Electrical & Electronics Engineers
 American Institute of Industrial Engineers
 American Institute of Interior Designers

American Institute of Mining, Metallurgical & Petroleum Engineers
 American Pharmaceutical Association
 American Society for Metals
 American Society for Public Administration
 American Society of Agricultural Engineers
 American Society of Civil Engineers
 American Society of Mechanical Engineers
 American Veterinary Medicine Association
 Angel Flight
 Anthropology Club
 Army ROTC Cadet Regiment (Brigade)
 Arnold Air Society
 Band Social Organization
 Biometry Student Association
 Business & Distributive Education Club
 Dairy Science Project
 Distributive Education Clubs of America
 Engineers Club
 English Club
 Food Science Club
 Forestry Club
 4-H, U of M
 French Club
 Geology Club
 German Club
 Graduate Biochemistry Club
 Graduate Economics Club
 Home Economics Association
 Horticulture Club
 Independent Survey Institute
 Italian Club
 Kadettes, Capers Co E-2
 Mortuary Science Student Association
 Northrop Ushers
 Pershing Rifle Co E-2
 Plant Industry Club
 Poultry Science Club
 Pre-Veterinary Medicine Club
 Psychological Seminary
 Psychology Graduate Student Union, Minnesota
 Ranger Detachment, ROTC
 Recreation Resource Managers
 Scandinavian Club
 Social Welfare Students Organization
 Society for Advancement of Management
 Society for Parapsychological Research, Minnesota
 Sports Car Club
 Student American Medical Association
 Student Association of Social Workers
 Student Education Association
 Student Occupational Therapy Association
 Student Recreational Association, Minnesota
 Urban Studies Student Association
 Wildlife Managers Club
 Zoology Graduate Student Association

FINE ARTS

Avkam Film Society
 Chorus, University of Minnesota
 Film Society, University of Minnesota
 Men's Chorus
 Poster Factory
 Puchinello Players
 St Paul Campus Chorus

GOVERNING BOARDS & INTERGROUP COUNCILS

Biological Sciences Student Board
 Board in Control of Student Publications
 Business Board
 College of Agriculture Student Board
 Council for Health Interdisciplinary Participation
 Council of College Boards
 Council of Graduate Students
 Council of Student Religious Organizations
 Dentistry Student Community Government
 Education Student Assembly
 General College Board
 Home Economics Board
 Honors Student Council
 Inter-Dental Fraternity Council
 Interfraternity Council (IFC)
 Inter-Hall Residents Association (IHRA)
 Intermediary Board, CLA
 International Student Association, Minnesota (MISA)
 Inter-Sorority Council

Law School Council
 Medical Student Council
 Medical Technology Student Council
 Minnesota Student Association (MSA)
 Nursing Students Council
 Panhellenic Council
 Pharmacy College Board
 St Paul Board of Colleges
 St Paul Freshman Board
 St Paul Student Center Board of Governors
 Tech Agriculture Commission
 Tech Commission
 Technology Board
 Union Board of Governors
 West Bank Union

HONORARY & RECOGNITION FRATERNITIES & SORORITIES

Alpha Delta Sigma (Recognition, Advertising)
 Alpha Epsilon (Recognition, Agricultural Engineering)
 Alpha Zeta (Recognition, Agriculture)
 Chi Epsilon (Honorary, Civil Engineering)
 Delta Phi Delta (Honorary, Art)
 Delta Sigma Rho (Honorary, Forensics)
 Eta Kappa Nu (Honorary, Electrical Engineering)
 Omicron Nu (Honorary, Home Economics)
 Phi Alpha Theta (Honorary, History)
 Pi Alpha Xi (Honorary, Horticulture)
 Pi Tau Sigma (Honorary, Mechanical Engineering)
 Rho Chi (Honorary, Pharmacy)
 Sigma Gamma Tau (Honorary, Aerospace Engineering)
 Sigma Theta Tau (Honorary, Nursing)
 Tau Beta Pi (Recognition, Engineering)
 Xi Sigma Pi (Honorary, Forestry)

HONORARY, RECOGNITION, & LEADERSHIP (NON-GREEK)

Anchor & Chain
 Chimes
 Grey Friars
 Mortar Board
 Plumb Bob
 Scabbard & Blade
 Undergraduate "M" Club

LANGUAGE, CULTURAL, & INTERNATIONAL

African Students Association
 AIESEC Local Committee
 Arab-American Club
 Chinese Student Association
 Coptic Association
 Filipino Minnesotan Association
 Formosan-American Club
 French Club
 German Club
 Hong Kong International Association
 Indo-American Club
 Iranian Student Association
 Italian Club
 Japanese Association, University
 Korean Student Association
 Latin American Club
 Muslim Student Association
 Namche Association
 Nigerian Students Association
 Pakistan International Students Association
 Permas (formerly Indonesian Club)
 Scandinavian Club
 Thai Student Association
 Turkish American Club
 Ukrainian Students Club

POLITICAL & SOCIAL ACTION

Afro-American Action Coalition (AAAC)
 American Indian Student Council
 Asian American Alliance
 Association of Student Liberals
 Biomedical Student's Committee for Social Responsibility
 Binartisan Caucus to End the War
 Campus Americans for Democratic Action
 Campus Committee to Free Angela Davis
 Chicano Student Union, University of Minnesota
 College Republicans, University

College Young Democrats
Commission on the Status of Women Students
Committee for Covered Court
Committee of Concerned Asian Scholars
Community Program, University
Conscientious Objectors, Minnesota
Constituent Assembly
Consumers for Peace
Continuing Advisors for Responsible Education
(CARE)

Council on Responsive Education (CORE)
Earth Day, 1972
Embarrassed Generation Party
Engineers Concerned Over Vietnam
Fight Regression of Erotic Expression (FREE)
Friends of Progressive Labor
Honeywell Project
Latin Liberation Front
MORAL
Movement for a New Congress
MPIRG, Minneapolis Local Board
MPIRG, St Paul Local Board
New American Party
New Educational Environmental Development (NEED)
New World Development Center, University
1984 Action Committee
Onen Channels
Save Our Unwanted Life (SOUL)
Student Mobilization Committee
Students for a Democratic Society (SDS)
Students for Israel
Students for Kahn
Students for McGovern
Students for Mondale
Students for Stark
Third World's Peoples Coalition
Vietnam Study Groups
Vietnam Veterans Against the War
Voters for Environmental Change
Women's Liberation, University of Minnesota
Worker's League
Young Americans for Freedom
Young Socialist Alliance
Young Socialists for Jenness & Pulley
Young Worker's Liberation League

PROFESSIONAL FRATERNITIES (RESIDENTIAL)

Alpha Chi Sigma (Chemistry), 613 Oak St SE, Mpls, 331-7961
Alpha Kappa Kappa (Medicine), 627 Ontario St SE, Mpls, 331-1744
Alpha Kappa Psi (Business), 1116-5th St SE, Mpls, 331-9681
Alpha Rho Chi (Architecture), 605 Ontario St SE, Mpls, 331-7961
Delta Sigma Delta (Dentistry), 814 Essex St SE, Mpls
Gamma Eta Gamma (Law), 1126-5th St SE, Mpls, 331-1575
Kappa Eta Kappa (Electrical Engineering), 330-11th Ave SE, Mpls, 331-2133
Nu Sigma Nu (Medicine), 631 Oak St SE, Mpls, 331-9771
Phi Beta Pi (Medicine), 632 Ontario St SE, Mpls, 331-1369
Phi Chi (Medicine), 325 Harvard SE, Mpls, 331-1319
Phi Delta Chi (Pharmacy), 1024-4th St SE, Mpls, 331-4594
Phi Delta Epsilon (Medicine), 501 Ontario St SE, Mpls, 331-7149
Phi Rho Sigma (Medicine), 628 Erie SE, Mpls, 331-1839
Psi Omega (Dentistry), 901 E River Rd, Mpls, 331-1801
Theta Tau (Engineering), 515-10th Ave SE, Mpls, 331-7931
Triangle (Engineering), 521-12th Ave SE, Mpls, 331-7969
Xi Psi Phi (Dentistry), 902 Franklin Terrace, Mpls, 333-8151

PROFESSIONAL FRATERNITIES (NONRESIDENTIAL)

Alpha Mu Sigma (Mortuary Science)
Alpha Omega (Dentistry)
Alpha Psi (Pre-Veterinary Medicine)
Alpha Tau Alpha (Agricultural Engineering)
Beta Alpha Psi (Accounting)
Iota Rho Chi (Industrial Engineering)
Kappa Psi (Pharmacy)
Mu Iota Epsilon (Industrial Education)
Phi Delta Kappa (Education)
Pi Sigma Epsilon (Business)
Sigma Alpha Eta (Speech Pathology)
Sigma Alpha Sigma (Engineering)
Sigma Delta Chi (Journalism)

PROFESSIONAL SORORITIES (RESIDENTIAL)

Alpha Epsilon Iota (Medicine), 528 Ontario St SE, Mpls, 331-1419

PROFESSIONAL SORORITIES (NONRESIDENTIAL)

Alpha Delta Theta (Medical Technology)
Alpha Kappa Gamma (Dental Hygiene)
Alpha Tau Delta (Nursing)
Kappa Epsilon (Pharmacy)
Phi Beta (Music & Speech)
Phi Delta (Business)
Phi Upsilon Omicron (Home Economics)
Sigma Alpha Iota (Music)

PUBLICATIONS & COMMUNICATIONS

Board in Control of Student Publications
Gopher Peavee
Insight
Minnesota Daily
Student Media Group
Student Press--Moments
Technolog Board
University of Minnesota Technolog
WMMR Radio

RECREATION, HOBBY, & SOCIAL

Archery Club, University of Minnesota
Arkam Film Society
Band Social Organization
Block & Bridge Club
Camera Club, University of Minnesota
Cheerleaders, Athletic Department
Chess Club, University of Minnesota
Commons Club, Minnesota
Crew Association, University of Minnesota
Dictionary Club International
Duplicate Bridge Club, University of Minnesota
Folk Dancers, University
Military History Club, Minnesota
Out To Lunch Bunch
Rodeo Association, University of Minnesota
Rovers, University of Minnesota
Scuba Club, University of Minnesota
Ski Club
Skydivers
Sports Car Club
Sports Week
Stamp & Coin Club
Table Tennis Club
Tennis Club
Trap & Skeet Club
Veterans Club, University of Minnesota
Waksurs
Women's Intramural Program
Wrongway Grands

RELIGIOUS & INTERFAITH

Baha'i Club
Baptist Student Fellowship
Baptist Student Union
Baptist Youth Fellowship, Minnesota
B'nai B'rith Hillel Foundation
Campus Crusade for Christ
Christian Corps
Christian Fellowship, Minnesota (Intervarsity
Christian Fellowship of Minneapolis Campus)
Christian Foundation, University
Christian Medical Society
Christian Science Organization
Coptic Association
Covenant Club
Foundation of Revelation, Inc. at the University
of Minnesota
Friends Student Committee
Geneva Forum
Hindu Association
Intervarsity Christian Fellowship
Jericho Road Student Fellowship
Kappa Kappa Lambda
Lancers
Lutheran Collegians
Muslim Student Association
Navigators
Newman Center of Minneapolis
Newman Student Association of St Paul
Oikoumene Community
Pentecostal Student Fellowship International
Project '72
United Campus Christian Fellowship
YMCA
YWCA

RESIDENCE HALLS (UNIVERSITY)

Bailey Hall, 376-7966
Centennial Hall, 373-6337
Comstock Hall, 373-7080
Frontier Hall, 373-6333
Middlebrook Hall, 373-6344
Pioneer Hall, 373-6320
Sanford Hall, 373-6644
Territorial Hall, 373-6631

RESIDENTIAL ORGANIZATIONS (NON-GREEK, NON-CO-OP)

Evans Scholars, 1115-5th St SE, Mpls, 331-3432
Namche Association, 1318-7th St SE, Mpls, 331-2937
Navigators, 311-11th Ave SE, Mpls

SOCIAL SERVICE

Alpha Phi Omega
Angel Flight
Campus Scouts
Friends Student Committee
Gamma Sigma Sigma
Kadettes, Caeo Co E-2
Play Center, University of Minnesota
University Fair
Veterans Club, University of Minnesota
Well Baby Clinic
YMCA
YWCA

STUDENT CO-OPERATIVES

Fraternity Purchasing Association
Minnesota Graduate Club, 2089 Carter Ave, St Paul, 646-9561
People's Community Film Co-op
Student Co-op, Minneapolis
Student Co-op, Inc, Minnesota, 1469 N Cleveland, St Paul, 645-1929

STUDENT ENTERPRISES

International Study & Travel Center
Law School Bookstore
Poster Factory

STUDY & DISCUSSION

Encounter Society, U of M
Military History Club, Minnesota
Science for Indochina
Scientology of the University
Students International Meditation Society
Students of Objectivism of the University of
Minnesota

STAFF DIRECTORY

The Staff Directory contains listings for academic personnel, full-time civil service personnel, and part-time civil service personnel who are regularly employed. It includes names of those staff members on all campuses of the University who have turned in staff directory cards.

University telephone numbers of Twin Cities campus staff members are designated by a "373" or "376" prefix. Campus designations are included for staff members on the coordinate campuses.

Updated information received after publication of the Directory is on file in the Department of University Relations (373-2126).

Each listing reads in this order: Name, position (name of department, division, office, etc.) office address (office telephone), residential address, residential telephone.

- AAKRE, Richard B, Asst Prof Emer (N Cent Sch & Exp Stn), 309 First Ave SW, Grand Rapids 55744
- AAKRE, Zula D, Comm Prog Asst (Ag Ext Serv) Area Ext Nutrition Prog, Courthouse, Montevideo 56265, 269-7765
- AALBERG, Richard M, Asst Prof (Inst Ag) 201 CofH (373-0735), 4134 Lexington Ave N, Apt 2-302, St Paul 55112, 483-4248
- AAMODT, Julia C, Patient Accts Supv (Bus Off-Mayo) D214-7 Mayo (373-8248), 7701 Division St, St Louis Park 55426, 938-5479
- AANDAHN, Pamela J, Tchg Asst (Psych) 226 CD (373-3286), 619 University Ave SE, Mpls 55414, 331-9352
- AANRUD, Jane F, Sr Gen Staff Nurs (Nursing Serv) Box 603 Mayo (373-8282), 1318 Powderhorn Terr, Apt 109, Mpls 55407
- AARO, Leonard A, Assoc Prof (Clin Ob & Gyn) Mayo Grad Sch Med (282-2511), Rochester
- AARVIG, Karen, Sr Clk-Typ (Ext Classes-CEE) 57 NH (373-3198), 2819 26th Ave S, Mpls 55406, 721-4138
- AASE, Barbara J, Sr Sec (Investmt & Cash Mgmt) 101 AdmServ (376-7192), 8158 Bloomington Ave S, Mpls 55420, 854-4914
- ABAD, Leticia A, Tchg Asst (Fin & Ins) 830 BA (373-4458)
- ABBE, Ernst C, Prof (Botany) 206 Bo (373-2217), 1374 Raymond Ave, St Paul 55108, 646-4177
- ABBE, Norman S, Asst Ext Agt-Instr (Ag Ext Serv) Post Office Bldg, Caladonia, 724-3929
- ABBOTT, Leo D, Asst Dir (A & R) 7 MorH (373-2144), 1905 E 86th St, Bloomington 55420, 854-8304
- ABBOTT, Robinson S, Prof (Biol) 245 Sc, Morris (589-2211 x 316), 205 E 6th, Morris 56267, 589-3390
- ABBOTT, Rosemarie, Instr (Biol) 245 Sc, Morris (589-2211 x 316), 205 E 6th, Morris 56267, 589-3390
- ABBOTT, Viola S, Jr Sci (Pharmacol) 105 M1rdH (373-3087), 2306 25th Ave S, Mpls 55406, 724-6674
- ABDALLAH, Joseph Jr, Tchg Assoc (Chem), 2110 Park Ave S, Mpls 55407, 370-0225
- ABDEL-MONEH, Mahmoud M, Asst Prof (Med Chem) 328 AH (376-7598), 3453 45th Ave S, Mpls 55406, 722-7682
- ABDEL RAHMAN, Mona, Postdoc Fell (Elec Eng) 316 ElectE (373-4102), 2300 E Franklin, Apt 122, Mpls 55406, 338-2360
- ABEL, Constance D, Lab Tech (Health) 510 MDH (296-5259, 296-5256)
- ABEL, Martin E, Prof (Ag & Applied Econ) 325a HckrH (373-1757), 2099 W Hoyt Ave, St Paul 55108, 647-0457
- ABELD, Richard H, Bldg Crkr (Crookston), RR 2, Crookston 56716, 281-1915
- ABELL, Richard, Assoc Prof (Design-Home Ec) 10 Hr (373-1746), 1178 Burns, E St Paul 55106
- ABELN, John B, Sr Eng (Health) 212 MDH (296-5448), 4817 Lyndale Ave S, Mpls 55409, 822-4908
- ABELN, Louise K, Res Asst (Distrib Ed) 270 PeikH (373-9772), 2250 Windsor S, Apt 202, New Brighton 55112, 631-2920
- ABERNATHY, George T, Med Fell (Med) C309 Mayo (373-8199)
- ABERNWALD, Ruth E, Asst Prof-Psych Soc Wrkr (Ment Hlth Clin) HS (373-4031), 2006 Norfolk Ave, St Paul 55116, 699-4734
- ABHISHAKER, Makka J, Instr (Exp Coll) Rm 203, 1507 University SE, Mpls (376-7250 & 373-9782), 309 7th Ave SE, Mpls 55414, 331-1260
- ABLER, Lucille C, Exec Sec (Anim Sci) 120 PetH (373-1487), 1340 Snelling Ave N, St Paul 55108, 646-6815
- ABLER, Ronald F, Assoc Prof (Geog) 584 SocSci (373-2061), 1664 Taylor, St Paul 55104, 644-3349
- ABOU EL SOOD, Ahmed M, Jr Sci (Pharmacol) 111 M1rdH (376-7119), 1015 E Essex St, Apt 211, Mpls 55414, 331-2558
- ABRAHAM, Howard C, Sr Sded Anal (Minn Crop Impr Assn) CI (373-2884), 2935 Lincoln St NE, Mpls 55418, 789-5531
- ABRAHAM, Roland H, Prof & Dir (Ag Ext Serv) 240 CofH (373-1223), 1969 Shryer Ave W, St Paul 55113, 631-2277
- ABRAHAMSEN, Lynn M, Info Rep (Volunteer Serv) (373-8695), 616 10th Ave SE, Apt 202, Mpls 55414, 331-6631
- ABRAHAMSON, Bruce A, Assoc Prof (Arch) 110 Arch (373-2198), 7205 Shannon Dr, Mpls 55435, 941-3784
- ABRAHAMSON, Dean E, Assoc Prof (Pub Affrs); Dir (Ctr for Studies of Phys Environ); Chmn (All-U Cncl on Environ Quality) 309 SocSci (373-7796 & 373-7756), 1092 25th Ave SE, Mpls 55414, 331-3163
- ABRAHAMSON, Edna M, Fd Serv Wrkr (Fd Serv) 220 K, Duluth (726-7176), 1815 E 10th St, Duluth 55812, 724-7683
- ABRAHAMSON, Thure W, Oper Engr (Plnt Serv) 241 Adm, Duluth (726-8262), 1815 E 10th St, Duluth 55812, 724-7683
- ABRAM, Theresa J, LPN (Nursng Serv) Box 603 Mayo (373-8282), 3611 Lancaster Lane, Mpls, 545-5707
- ABRAMOVITCH, Lavy, Tchg Asst (Anthro) 290c ForH (373-2605), 529 8th St SE, Mpls 55414, 331-2804
- ABRAMSON, Alan V, Tchg Asst (Soc) 1273 SocSci (376-7172), 1725 Nokomis Circle, Mpls 55417, 824-8981
- ABRAMSON, Burton, Clin Asst Prof (Psychiatry) (588-4691), 405 Cottage Downs Rd, Hopkins 55343, 869-9015
- ABRAMSON, Joan R, Clk-Typ (Serials-Records) 30 OMWL (373-3112), 1503 8th St SE, Apt 301, Mpls 55414, 331-8787
- ABRAMSON, Milton, Clin Instr (Ob & Gyn) A616 Mayo (FE 3-1539), 3804 Ewing Ave S, Mpls 55410, WA 6-0396
- ABUL-HAJJ, Yusuf J, Asst Prof (Pharmacog) 217 AH (373-2190), 1011 5th St SE, Mpls 55414, 331-5548
- ABUZZAHAB, Faruk S, Clin Asst Prof (Psychiatry) C605 & D394 Mayo (373-9138), 2601 Lake of the Isles Blvd E, Mpls 55408, 374-2525
- ACHARYA, Atashi, Prin Soc Wrkr (Phys Med & Rehab) 504 ChRC (373-9058 & 373-8710), G15, 40 Inner Drive, St Paul 55116, 690-5290
- ACHTERKIRCH, Earl H, Gardnr (Hort) Hrg (373-1660), 2337 Summer St, St Paul 55113, 645-7897
- ACKER, Myrtle D, Fd Serv Wrkr (Din Hall) Crookston, 522 Bridge St, Crookston 56716, 281-4518
- ACKER, Nancy E, Lectr (Inst Child Dev) CD (373-2390), 2920 France Ave S, Mpls, 922-5350
- ACKERMAN, Donald B, Sr Labr (Vehicle Rent-Sup Serv & Oper) CMU Garage (373-7779), 4300-3rd St NE, Mpls 55421, 788-5091
- ACKERMAN, Eugene, Prof & Dir (Lab Med-Hlth Computer Sci) 374 VFWCRC (373-5616), 4015 W 44th St, Edina 55424, 922-7486
- ACKERMAN, Kathi N, Sr Sec (Dean's Off-Bus Adm) 225 BA (373-3701)
- ACKERMAN, Samuel, Intern (Med), 519 3rd Ave SE, Apt 101, Mpls 55414, 339-3707
- ACKERMANN, Sandra R, Fd Serv Wrkr (Nutrit Serv) Box 84 Mayo (376-7530), 1510 E Co Rd B, Apt 105, St Paul 55109, 777-4147
- ACOSTA, Silvia T, Sr Clk (Hosp Pharm) Mayo (373-8528), 145 S Chatsworth, St Paul 55105, 226-5834
- ACOTT, Karen M, Sr Lab Tech (Fd Sci & Nutrit) 101 FSI (373-1430), 265 Silver Lake Rd, Apt 202, New Brighton 55112, 633-7757
- ACOTT, Ted S, Res Spec (Pharmacol) 279 LyonL (373-3089 & 373-2354), 265 Silver Lake Rd, Apt 202, New Brighton 55112, 633-7757
- ACREDOLO, Curtis R, Lectr (Inst Child Dev) 222c CD (376-7546 & 373-2390), 622 Adams St NE, Mpls 55413, 336-9711
- ACREDOLO, Linda P, Lectr (Inst Child Dev) 222c CD (376-7546 & 373-2390), 622 Adams St NE, Mpls 55413, 336-9711
- ACUFF, Frank L, Res Asst (Ind Rel Ctr) 560 BA (373-5738)
- ADAIR, Frank, Clin Asst Prof (Ophthal) A684 Mayo (373-8425), 826 S Syndicate, St Paul 55119, 699-1914
- ADAMEK, Kathleen M, Hosp Carrier (Cent Transport Serv) Box 706 Mayo (373-8497), 1745 Gramme Rd, St Paul 55112, 633-4128
- ADAMS, Betty, Ticket Off Mgr (Minn Orch) 106 NMA (373-2331), 2700 Rhode Island Ave S, Mpls 55426, 920-5281
- ADAMS, Betty S, Prin Sec (Counsel Psych) N555 Elth (376-7195), 6330 Newton Ave S, Mpls 55423, 869-6447
- ADAMS, Carl R, Assoc Prof (Mgmt Sci) 719 BA (373-4377)
- ADAMS, Cecelia M, Prin Sec (Grad) 306 JohH (373-2973), 8680 Cedar Ave, Bloomington 55420, 854-6753

ADAMS, Christine P, Stud Tech Supv (Lab Med-Blood Bank) Box 198, D293 Mayo (373-8560), 9720 Franlo Rd, Eden Prairie 55343, 941-6249

ADAMS, Dickey N, Prin Lab Anim Tech (Anim Hosp) C251 VetH (373-1636), RR 3, Princeton 55371, 389-4122

ADAMS, Gail, Prin Clk (Psych) N387 EltH (373-3429), 4134 Lyndale Ave S, Mpls 55409, 825-2841

ADAMS, H Gene, Tchg Assoc (Speech-Comm) 409 FoIH (373-4542), 1283 Gibbs Ave, St Paul 55801, 644-5852

ADAMS, Howard, Bldg Crtrk (Phys Plnt Maint & Oper) (373-2047), 1402 Fremont Ave N, Mpls 55411, 529-3749

ADAMS, Jane, Clk-Typ (Otolaryng) A614 Mayo (373-8243), 1122 4th St SE, Mpls 55414, 378-1894

ADAMS, Jane T, Sr GSN (Nursng Serv) Box 603 Mayo (373-8282), 3615-37th Ave NE, Mpls 55421

ADAMS, John E, Asst Prof (Geog) 317 SS, Duluth (726-8163), 241 W Arrowhead Rd, Duluth 55803, 724-2426

ADAMS, John S, Assoc Prof (Geog) 573 SocSci (376-7106), 5824 Xerxes Ave S, Mpls 55410, 925-1340

ADAMS, Mary Lou W, Sr Acct Clk (Ag Ext Serv) 240 CofH (373-1776), RR 3, Princeton 55371, 389-4122

ADAMS, Russell B, Assoc Prof (Geog) 478 SocSci (373-2664), 2300 E Franklin Ave, Mpls, 335-1737

ADAMS, Russell D, Golf Course Maint Supv (Athl Dept) GCH (373-1647), 11011 Bittersweet St NW, Coon Rapids 55433, 755-5344

ADAMS, Russell S, Jr, Prof (Soil Sci) 117a PlSci (373-1361), 3264 New Brighton Rd, St Paul 55112, 633-6258

ADAMS, Scott J, Tchg Asst (Ecol & Behav Biol) (373-5177), 528 Portland Ave, St Paul

ADAMS, Virginia, Edit Clk (Res Support Serv) 205 NCFOR (645-0841), 1241 Dodd Rd, St Paul 55118, 224-1787

ADAMS, Wayne L, Asst to Dept Hd (Physiol) 424 MIRDH (373-3078), 3851 Orchard Ave N, Mpls 55422, 537-4753

ADAMSON, William D, Tchg Assoc (Engl) 470 MainE (373-5986), 3948 Van Nest Ave, Mpls 55409, 824-6840

ADCOCK, Leon L, Asst Prof (Ob & Gyn) A616 Mayo (373-8851 & 222-4061), 435 Summit Ave, St Paul 55102, 225-2261

ADCOCK, Madeline S, Clin Instr (Med) 640 Jackson, St Paul 55101 (222-4260), 2923 Midvale Ave, St Paul 55119, 739-9249

ADDINGTON, Chris M, Sr GSN (Nursng Serv) Box 603 Mayo (373-8282), 2234 Stinson Blvd, Mpls 55418, 789-5822

ADDINGTON, Gordon L, Med Fell (Surg) B518 Mayo (373-8484), 794 E Geranium, St Paul 55106, 771-6985

ADDIS, Paul B, Assoc Prof (Fd Sci & Nutrit) 243 FSI (373-1071), 1435 Hythe St, St Paul 55108, 644-0934

ADDISON, Terry H, Tchg Asst (Hist) 609 SocSci, 2801 St Mary's Pl, Mpls 55414, 378-0005

ADDY, Norton D, Assoc Insect Physiol (Water Mgmt & For Protect Res) 538 NCFOR (645-0841), Star Route, Box 9, Leader 56462, 397-2364

ADELMAN, Frederick J, Prof & Col (Aero St) 3 Armory (373-2205), 9717 Rich Rd, Bloomington 55431, 831-8069

ADELMAN, Ira R, Res Assoc (Ent, Fish, Wildlife) 130 EntFW (373-1707), 3291 Richmond Ave, St Paul 55112, 484-4608

ADELMANN, Marianne, Receipt (LD-CLA) 220 JohH, 1495 E Magnolia, Apt 8, St Paul 55106, 776-4653

ADEY, H Lee, Assoc Prof (Th Arts) 128a ShAn (373-7777), 950 Ermine Blvd, Anoka 55303, 441-2601

ADICOFF, Arnold, Asst Prof (Med) C309 Mayo & VA Hosp (725-6767), 3311 Fairchild Ave, Wayzata 55391, 935-7043

ADKINS, Alpha A, Instr (Soc Wrk-CLA) 978 SocSci (373-2634), 2137 Juno Ave, St Paul 55116, 699-4190

ADKINS, Cheryl A, RN (Psych) Stn 61 Mayo (645-7218 & 373-8361), 2232 Carter, Apt 13, St Paul 55108, 645-7218

ADKINS, William E, Asst Data Proc Oper Supv (Hosp Computer Serv) Box 602 Mayo (373-8989), 10808 Nord Ave S, Bloomington 55437, 881-5589

ADLIS, Susan A, Tchg Assoc (Chem) 139 SmithH, 3024 James Ave S, Mpls 55408, 822-3958

ADRIAENS, Wayne, Res Hall Adv (Hous) Blakely Hall, U of M, Morris 56267, 589-4868

ADRIAN, Eugene C, Tchg Assoc (Elec Eng) 107a ElectE (373-2491), 1162 Juliet Ave, St Paul 55105, 698-0543

ADRIAN, Mary M, Psychometric Asst (Spec Ed) 5 Pt (373-4854), 909 Delaware Ave, Mendota Heights 55118, 227-0367

ADSON, Martin A, Assoc Prof (Clin Surg) Mayo Grad Sch Med (282-2511), Rochester

AEILTS, Sharon L, Stud Tech Supv (Lab Med-Coag) L233 Mayo (373-8567), 1410 Colorado Ave, Apt 311, Mpls 55416, 546-7386

AEPPLI, Alfred, Prof (Math) 540 VH (373-4633), 1414 Chelmsford St, St Paul 55108, 645-7467

AEZIMAN, H T, Assoc Prof (Crown & Bridge-Dent) Owre, 1251 Medical Arts Bldg, Mpls 55402, 784-2509

AFFELDT, Craig N, Minn Poll Cont Agcy) MDH (378-1320), 2280 Pricilla, St Paul 55113, 646-8765

AGAR, Vivian, Sec (Ag) Crookston (281-6510), Rt 2, Fertile 56540, 945-6250

AGARD, Stephen B, Assoc Prof (Math) 509 VH (376-7184)

AGARWAL, Ashok K, Tchg Assoc (Mech Eng) 180 MechE (373-0292), 1247 St Anthony Ave, Apt 1120, St Paul 55104, 644-1933

AGARWAL, Naresh C, Res Asst (Ind Rel Ctr) 508 BA (373-5737), 1160 Fifield, Apt N1, St Paul 55108, 646-3203

AGARWAL, Saroj G, Sr Clk-Typ (Independent Study-CEE) 25 WeH (373-3836), 1295 Fifield Pl, St Paul 55108, 646-3203

AGARWAL, Som P, Assoc Prof (Phys) 233 Sc, Morris (589-2211 x 296), 8 N Court, Morris 56267, 589-4577

AGEE, Andrew R, Med Fell (Ob & Gyn) 4219 PoH (373-8851), 1770 Bryant Ave S, Mpls 55403, 377-6052

AGEE, William H, Lectr (Amer Stud) 225 MainE (373-3667), 2940 Vincent Ave N, Mpls 55411, 521-5406

AGUILAR, Jose H, Res Spec (Biochem) 144 GorL (373-1256)

AHERN, Eugene E, Clin Asst Prof (Radiol) B248 Mayo (373-8581), 6709 Harriet Ave S, Mpls 55423, 869-5832

AHERN, Janet T, Instr (Music-Hum) 120 Pine, Morris (589-2211 x 327), Northridge Dr, Morris 56267, 589-2474

AHERN, Wilbert H, Assoc Prof (Hist) 117 Cam, Morris (589-2211 x 336), Northridge Dr, Morris 56267, 589-2474

AHLBERG, Daniel B, Med Fell (Neurosurg) B590 Mayo (373-8785), 174 Oakview Rd, W St Paul 55118, 377-3648

AHLBERG, Kaye J, Data Proc Asst (Univ Computer Ctr) 131 Ex (373-4596), 7540 Kentucky, Apt 203, Brooklyn Park 55428, 566-7525

AHLES, Constance M, LPN (Nursng Serv) Box 603 Mayo (373-8282), 2713 32nd Ave NE, Mpls, 789-7167

AHLGREN, Andrew, Assoc Dir (Ctr for Ed Develop) & Asst Prof (Second Ed) 317 WaLib (373-4537), 86 Seymour Ave SE, Mpls 55414, 339-4274

AHLGREN, Clifford A, Res Assoc (For) Duluth, 215 W Oxford, Duluth 55803, 724-0095

AHLGREN, Evelyn, Sr Clk-Typ (Fd Serv) 61b CMU (373-2496), 4652 Portland Ave S, Mpls 55407, TA 2-8823

AHLGREN, Frederic F, Res Assoc (Mech Eng) 549 SpSci (373-7889), 863 Weeks Ave SE, Mpls 55414, 378-1249

AHLGREN, George E, Assoc Prof (Biol) 317 LSci, Duluth (726-7271), 522 Martin Rd, Duluth 55803, 525-4435

AHLGREN, Isabel F, Lectr (Biol) 209 LSci, Duluth (726-8110), 215 W Oxford, Duluth 55803, 724-0095

AHLIN, Susan M, Sr Clk-Typ (Elec Eng) 139 ElectE (373-3635), 621 5th Ave SE, Apt 21, Mpls 55414, 336-4758

AHMANN, Barbara A, Sr GSN (Nursng Serv) Box 603 Mayo (373-8282), 3313 29th Ave S, Mpls 55406

AHMANN, David L, Instr (Med) Mayo Grad Sch Med (282-2511), Rochester

AHMED, Ahmed E, Tchg Asst (Med Chem) 303 AH (378-5416), 1113-23rd Ave SE, Mpls 55414, 378-1969

AHN, Philip C, Assoc Sci (Fd Sci & Nutrit) 244 McNH (373-1540), 1964 W Shryer Ave, Roseville 55113, 631-0700

AHN, Soo H, Res Asst (Hort) 320 HortS (373-1163), 2231 Hillside, St Paul 55108, 644-2461

AHNER, Max, Const Lbr (Phys Plnt Maint & Oper) 105 ShopsB (373-3617), Zimmerman 55398, 856-2951

AHO, Altivira L, Staff Nurs (Nursng Serv) Stn 48 Mayo, 565 N Aldine, Apt 42, St Paul 55104, 464-3195

AHONEN, Wilbert, Herdsman (N Cent Sch & Exp Stn) Grand Rapids (326-3485), Rt 2, Box 243, Grand Rapids 55744, FA 6-5568

AHRENDT, M John, (Civ Serv Pers) CSPers (373-3503), 4605 Heights Dr, Mpls 55421, 781-0329

AHRENDT, Susan M, Sr GSN (Nursng Serv) Box 603 Mayo (373-8282)

AHRENS, Curtis F, Clin Assoc Prof (Med Ed Prog) Duluth (726-7571), 1934 Hartley Rd, Duluth 55803, 724-1528

AHRENS, John J, Adm Fell (Fin Aid) 107 Armofy (373-3923), 5648-1st Ave S, Mpls 55419

AICHER, William L, Deliv Serv Driv (Phys Plnt M & O) 105 ShopsB (373-3617), 1030 2nd Ave S, Mpls 55403

AIDE, Stephen R, Sr Pharm (Pharm) Box 611 Mayo (373-8528), 419 Erie St SE, Apt 3H, Mpls 55414

AIELLO, Jean M, LPN (Nursng Serv) Mayo (373-8282), 319 SE 8th St, Mpls 55414, 338-4426

AITKIN, Sally M, Sr Sec (Physiol) 424 MIRDH (373-3321), 2501 Lowry Ave NE, Apt G8, Mpls 55418, 789-7337

AJNKYA, Bipin B, Tchg Assoc (Acctg Div) 671 BA (373-4146), 911-21st Ave S, Apt 201, Mpls 55404, 338-3919

AKEHURST, F Ronald, Assoc Prof (French & Ital) 204-1/2 FoIH (373-2533), 5112 Queen Ave S, Mpls 55410, 926-8062

AKER, Dean L, Instr (Spec Ed) 334 MUHI, 4143-17th Ave S, Mpls 55407, 729-6669

AKER, Donna S, Asst Prof & Dir (Dent Hygiene) 360a Owre (373-3271), 4143 17th Ave S, Mpls 55407, 729-6669

AKIMOTO, Nobuhiko J, Clin Instr (Oral Anat) 1 Owre (373-3275), 6700-12th Ave S, Richfield 55423, 861-2770

AKINOLA, Samuel A, Bldg & Grounds Wrkr (Phys Plnt M & O) (373-2047), 157 E Arch St, St Paul 55101, 227-5735

AKKERMAN, Diane J, Sec (Ortho Surg) C504 Mayo (373-8420), 1328 Lake St NE, Apt 129, Hopkins 55343

ALABANZA, Armagedon A, Res Asst (Plnt Path) 402 PP (373-1387), 704 W 33rd St, Mpls 55408, 822-5535

ALAR, Gail K, Sr GSN (Nursng Serv) Box 603 Mayo (373-8282), 1657-161st Ave NW, Anoka 55303

ALARI, Heino, Clin Asst Prof (Radiol) B248 Mayo (373-8580), Rt 3, Box 93, Excelsior 55331, 474-8989

ALBANI, Bridget A, Sr Clk-Typ (Med Adm) 1360 Mayo (373-8141)

ALBERT, Alexander, Prof (Physiol) Mayo Grad Sch Med (282-2511), Rochester

ALBERT, Pamela, Tchg Asst (French & Ital) 220 ShAn (373-0421)

ALBERTS, Susan L, Nursng Asst (Nursng Serv) Box 603 Mayo (373-8282), 2535 Clinton Ave S, Mpls 55404, 338-7404

ALBERTSON, Vernon D, Prof (Elec Eng) 127 ElectE (373-2478), 3103 Asbury, St Paul 55112, 633-2080

ALBRECHT, Jean, Instr-Lib (For Lib) 205 GH (373-1407), 758 Osceola Ave, St Paul 55105, 225-7200

ALBRECHT, Marie E, Instr (Nurs) 3313 PoH (373-8217 & 373-3462), 4818 Louisiana Ave N, Crystal 55428, 537-9266

ALBRECHT, Mary E, Med Soc Wkr (Hosp Soc Serv) D328 Mayo (373-8710), 12 River Ter Ct, Apt 102, Mpls 55414, 339-3940

ALBRECHT, Raymond J, Clin Instr (Ob & Gyn) 4219 PoH (224-4897), 1524 Goodrich, St Paul 55105, 698-0409

ALBRECHT, Shirley A, Clk-Typ (SW Exp Stn) Lambertton (752-7372), 704 S Birch, Lambertton 56152, 752-7207

ALBURY, Mary A, Artist (Bio-Med Graphic Comm) C566 Mayo, 1441 W Constance Dr, Golden Valley 55422, 545-5839

ALDEN, John F, Clin Instr (Surg) 1151 Lowry Med Arts Bldg (CA 7-6351), 21 Benhill Rd, St Paul 55105, CA 7-2924

ALDEN, Julie A, Sr Clk-Typ (For) 110 GH (373-0825 & 373-0826), 413 Adams NE, Mpls 55413, 336-7961

ALDEN, William J, Sr Lab Mach (Mech Eng) 477 MechE (373-2989), 5109 10th Ave S, Mpls 55417, TA 5-9754

ALDERMAN, William H, Prof Emer (Hort), 1380 Raymond Ave, St Paul 55108, 644-0367

ALDOUS, Joan, Assoc Prof (Soc) 1033 SocSci (373-3497), 301 St Anthony Ave SE, Mpls 55414, 335-2071

ALDRICH, Brian C, Asst Prof (Soc) 1172 SocSci (373-9806), 895-23rd Ave SE, Mpls 55414, 378-0744

ALDRICH, Joan E, Sr Med Tech (Lab Med) L231 Mayo (373-8634), 5243 14th Ave S, Mpls 55417, 824-1058

ALDRIDGE, Roberta M, Maid (MdbH) 142 MdbH (373-9832), 511 E 37th St, Mpls 55409, 825-1971

ALEMU, Haimanot, Tchg Asst (Th Arts) 102 SHH (373-4845), 727 15th Ave SE, Apt 31, Mpls

ALEXANDER, Carl S, Prof (Med) VA Hosp (725-6767), 159 Taylor Ave, Mpls, 726-9247

ALEXANDER, Clifford D, Asst Prof (Ed & Psych) 227 IE, Duluth (726-8117), 6303 E Superior St, Duluth 55804, 525-4863

ALEXANDER, Donna J, Sr Clk-Typ (Stud Pers) 214 Bu (373-7928 & 373-7957), 525-10th Ave SE, Apt A, Mpls 55414, 331-9982

ALEXANDER, Doris M, Comm Prog Asst (Ag Ext Serv) Ramsey County Ext Office, 2020 White Bear Ave, St Paul 55109, 777-1327

ALEXANDER, Jean, Assoc Prof Emer (Gen Ed), 2349 Valentine Ave, St Paul 55108

ALEXANDER, John F, Prof & Chmn (Phys Ed) 224a CH (373-4218), 12611 Hilloway Rd, Minnetonka 55343, 544-6735

ALEXANDER, Laurie, Prin Sec (U Rel) S68 MorH (373-2126), 1448 Laurel Ave, St Paul 55104, 645-5142

ALEXANDER, Paul J, Cln Asst Prof (Lab Med) Hibbing Gen Hosp, 2215 5th Ave E, Hibbing 55746, 262-1955

ALEXANDER, Sue, Lib (Geol & Geophys) 204 PillsH (373-4052), 9833 Emerson Ave S, Bloomington, 881-2385

ALEXANDER, William R, (Econ-Ext Div) 1068 BA (373-3493), 3153 Old Hwy 8, Apt 109, Mpls 55418, 631-0855

ALEXEEV, Ludmila, Instr-Lib (Catalog) 160 OMLL (373-2883), 318 W 25th St, Mpls 55404, FE 8-1693

ALEXEEV, Wassilij, Assoc Prof (Slavic Lang) 109 TSF (373-5079), 318 W 25th St, Mpls 55404, 338-1693

ALEXON, Donna L, Sr Acct Clk (Grad) 307 JohH (373-7925), 833 47th Ave NE, Mpls 55421, 788-3477

ALFORD, Bennett A, Intern (Ped), 3535 Irving Ave S, Mpls 55408, 823-2861

ALFSEN, Nancy D, Switchbd Oper (Hosp Comm) A398 Mayo (373-3515), 1011-8th St SE, Mpls 55414, 331-7946

ALFSON, Leif, Bldg Crtrk (Phys Plnt M & O) (373-1005), 2191 Eustis, St Paul 55113, 631-1280

ALFSON, Manfred J, Bldg Crtrk (Phys Plnt M & O) 15 Z (373-3649), 3433 -15th Ave S, Mpls 55407, 729-1938

ALFULTIS, Lynn, Sr Clk-Typ (Phys Ed) 400 CH (373-4204), 229 Ridgewood S, Apt 208, Mpls 55403, 335-1904

ALGREN, Axel B, Prof Emer (Mech Eng) MechE, 5906-10th Ave S, Mpls, 866-1569

ALKIRE, Gary, Asst Dir (Field Stud & Surveys) 300 HS-StP (373-2251), 1891 Carl St, St Paul 55113, 631-2767

ALKON, Ellen, Asst Prof (Public Hlth), 4733 Girard Ave S, Mpls 55409, 822-2249

ALKON, Paul K, Assoc Prof (Engl) 21 MainE (376-7138), 4733 Girard Ave S, Mpls 55409, 822-2249

ALLARD, Joan M, Instr-Lib (Proc) 30 OMLL (373-3113)

ALLEN, Rev Arthur W, Adviser (Baptist Conservative Student Union) 5000 Golden Valley Rd, Mpls 55422, 588-2755

ALLEN, Charles E, Prof (Anim Sci) 137 PetH (373-0986), 1715 Lindig St, St Paul 55113, 644-4384

ALLEN, Carl P, Visit Instr (Acctg) 645 BA (373-3670), 3622 McKinley St NE, Mpls 55418, 781-8152

ALLEN, Carolyn J, Tchg Asst (Engl) 306d MainE (376-7143), 707 8th Ave SE, Apt 11, Mpls 55414, 378-0065

ALLEN, Craig E, NSF Trainee (Hort) 358 HortS (373-1162), 205 E Viking Dr, Apt 334, St Paul 55117

ALLEN, Dan, Clk (Leis Ed) 108 CH (373-4200), 1622 Carl St, St Paul 55108, 646-1008

ALLEN, David P, Data Tech, 366 VFWCRC (373-5613), 1006 SE 7th, Mpls 55416

ALLEN, Dianna S, Sr Clk-Typ (Univ Prop-Casualty Ins) 105 AdmServ (373-1161), 1121 Hamline Ave, Apt 16, St Paul 55108, 646-4927

ALLEN, Freddie L, Res Asst (Agr, Plnt Gen) 306 Agr (373-0882), 1365 Eustis Ave, St Paul 55108

ALLEN, George L, Instr (Med) Mayo Grad Sch Med (282-2511), Rochester

ALLEN, George S, Med Feil (Neurosurg) 8590 Mayo (373-8785), 6383 Barrie Rd, Edina 55435, 929-7620

ALLEN, Gerald R, Prin Stud Pers Wrkr-Instr (Stud Affairs) 116 Adm, Duluth (726-7174), 8511 Congdon Blvd, Duluth 55804, 525-1843

ALLEN, Harold B, Prof Emer & Dir (Engl & Ling Atlas of Upper Midwest) 162 KlacT (373-2549), 200 Cecill St SE, Mpls 55414, 336-6880

ALLEN, Harry E, Gen Mech (N Cent Exp Stn) Grand Rapids (326-3485), RR 3, Box 54, Grand Rapids 55744, 326-4463

ALLEN, Henry E, Prof Emer (Stud Religious Act Bur), 1917 James Ave S, Mpls 55405, 377-5949

ALLEN, Hugh D, Med Feil (Ped) VCHH (373-8938 & 373-8922)

ALLEN, James R, Cln Asst Prof (Neuro) Mpls Clinic of Psych & Neurology, 4225 Golden Valley Rd, Mpls 55422 (333-8427)

ALLEN, Jay K, Patrolman (Police) PolDB (373-3550)

ALLEN, Luella S, Hosp Custod Wrkr (HS) (373-3783), 1431 Morgan Ave N, Mpls 55411, 529-0562

ALLEN, Marcille M, Home Agt-Instr (Ag Ext Serv) c/o Faribault County Ext Office, Blue Earth

ALLEN, Michael P, Depart Asst (Nursng Serv) Box 603 Mayo (373-8282), 1112 E 19th St, Mpls 55404, 333-0714

ALLEN, Sandra L, Lib (Reference) 180 OMLL (373-3082), 323 6th Ave SE, Mpls 55414, 378-1569

ALLEN, Wanda J, Sr Nursng Asst (Nursng Serv) Box 603 Mayo (373-8282), 3109 4th St SE, Mpls 55414, 331-4623

ALLERY, Donald K, Hosp Maint & Oper Mech (Maint & Oper) Mayo (373-8447), 691 Surrey Ave, St Paul 55106, 724-7494

ALLEY, Gary, Asst Prof (German & Human) 303a FoIH (376-7688 & 376-7254), 6300 Boone Ave N, Mpls 55428, 533-6431

ALLISER, Rita M, Comm Prog Asst (Ag Ext Serv) Courthouse, Red Wing 55066, 388-6701

ALLISON, Donald W, Adm Offcr (Nurs) 3313 PoH (373-3462), 5123 Elliot Ave S, Mpls 55417, 824-2743

ALLISON, John D, Assoc Prof (Phys Med & Rehab) 276 ChRC (373-9028), 390 Snail Lake Rd, St Paul 55112, 484-5923

ALLISON, John H, Prof Emer (For), 2186 Scudder St, Apt 203, St Paul 55108

ALLISON, Mildred D, Sr Lab Tech (Anat) 250 JaCh (373-2800), 2421 Pillsbury Ave, Apt 104, Mpls 55404, 338-8360

ALLISON, Stephen D, Computer Prog (Comp-Sci & Math) 330 SM, Duluth (724-8801), 114 S 18th Ave E, Duluth 55812, 728-1600

ALLMANN, Michael, Sr Comp Prog Tr (Data Proc Ctr) 460 AdmServ (373-1953), 39-5th Ave S, Apt 309, Hopkins 55343, 938-4461

ALLRED, Evan R, Prof (Ag Eng) 205 AgEng (373-1342), 1426 Raymond Ave, St Paul 55108, 644-0804

ALLSEN, Thomas T, Curator-Instr (Immigrant Archives) 1925 Sather St, St Paul 55113 (373-5581), 519-10th Ave SE, Apt 11, Mpls 55414

ALM, Alvin A, Asst Prof (Cloquet For Ctr) 175 University Rd, Cloquet (879-8582), 402 Dalewood Ave, Cloquet 55720, 879-3854

ALMASI, John J, Res Assoc (Biophysics) 210 TNCE (373-3345), 1913 Franklin Ave SE, Mpls 55414, 339-1817

ALMASI, Mary J, Asst OT Supv (Phys Med & Rehab) C646 Mayo (373-9073), 1913 Franklin Ave SE, Mpls 55414, 339-1817

ALMLEAF, Stewart E, Instr & Coord (Eve & Spec Classes-CEE) 202 Aero, 2718 E Co Rd F, White Bear Lake 55110, 429-4678

ALMLI, Karen, Res Asst (Gen Coll) 106 NH (373-4104)

ALMLIE, Louise A, Custod Wrkr (Hskpng) A102 Mayo (373-8506), 5826 3rd St NE, Fridley 55421, 560-1233

ALMQUIST, Connie A, Gen Staff Nurs (Emergency Rm) A297 Mayo (373-8000 & 373-8542), 15905 4th Ave N, Wayzata 55391, 473-7810

ALMQUIST, Susan J, Sr Lab Tech (Ped) 611 DiehlH (373-4348), 700 10th Ave SE, Apt 6, Mpls 55414, 331-4011

ALOZIE, Chukwuma F, Adm Feil (Internat Stud Adv Off) 205, 711 E River Rd, Mpls (373-4084), 2055 Knapp, Apt E2, St Paul 55108, 646-7780

ALPER, Richard, Intern (Ped), 940 Franklin Terr, Mpls 55406, 338-3144

ALPERT, Lynne, Tchg Asst (Human) 350 ForH (373-5224), 159 Arthur St SE, Mpls 55414, 332-1740

ALQUIST, Elsie M, Exec Sec (Physiol) 424 MlrdH (373-2908), 2655 Marion, St Paul 55113, 484-4590

ALSPACH, Addison M, Prof Emer (Music) Duluth, 4256 Minnesota Ave, Duluth 55802

ALSUM, Donald J, Res Asst (Anim Sci) 130 HckrH (373-1110), 4648 Pierce St, Mpls 55421

ALTER, Milton, Prof & Chief, Neuro Serv, VA Hosp (Neuro) Rm 232, Bldg 1, VA Hosp (373-5287 & 725-6767 x 6270), 1820 Major Dr, Golden Valley 55422, 588-7352

ALTHOLZ, Josef L, Prof (Hist) 725 SocSci (373-2711), 2 River Terrace Ct, Mpls 55414, 335-8092

ALTMAN, Peter A, Lect (Engl) 330 MainE (373-0107), 425 Portland Ave, Mpls 55415, 372-4380

ALTMAN, Robert L, Cln Asst Prof (Med) 1232 Lowry Med Arts, St Paul (222-0539), 1660 James Rd, St Paul 55118, 454-2507

ALTMAYER, Adele R, Head Hosp Nurs (Nursng Serv) Box 603 Mayo (373-8282), 930 E Orange Ave, St Paul 55106, 771-2864

ALTRICHTER, Genevieve L, Sr Clk-Typ (Stud Affairs) 159 Adm, Duluth (726-8178), 1834 Carver Ave, Duluth 55803, 724-0468

ALVAR, Arthur G, Bldg & Grounds Wrkr (Plant Serv) 241 Adm, Duluth (726-8262), Rt 3, Box 527, Duluth 55803, 728-2336

ALVORD, Maxwell E, Placemnt Dir (CLA Plcmnt Off) 17 JohH (373-2818), 960 N Brown Rd, Long Lake 55356, 473-5621

ALWIN, Bevan W, Tchg Asst (Geol) 206 SM, Duluth

AL-YAMOUR, Adil, Res Asst (Surg) F114 DiehlH (373-4338), 2194 Irene St, St Paul 55113, 488-6387

AL-ZAND, Osama A, Asst Prof (Ag & Applied Econ) 315 HckrH (373-1610), 1013-5th St SE, Mpls 55414, 331-8540

ALZHIMEIR, Selma S, Sr Gen Staff Nurs (Nursng Serv) Box 603 Mayo (373-8282), 1163 N Hamline, St Paul 55108, 646-3145

AMATUZZO, Donald S, Cln Assoc Prof (Med) 825 S 8th St, #914, Mpls (339-7171), 4141 Coffman Lane, Mpls, 729-1056

AMBLER, Denise E, Sr Gen Staff Nurs (Nursng Serv) Box 603 Mayo (373-8282), 5 Birchwood Rd, Mahtomedi 55115, 426-3167

AMBROE, Mary H, Instr (Commun Disorders) 110 SHH (373-4116), 8446 Humboldt Ave S, Mpls 55431, 881-1888

AMBROSE, Thomas W, Sr Commun Tech (Media Res) 1 EdH (373-3809 & 373-3816)

AMLSBERG, Kenneth L, Jr Eng (Phys Plng) 62 FoIH (373-2046), 6706 Ewing Ave N, Mpls 55429, 561-5662

AMES, Robert J, Prof (Human) 358 ForH (376-7252), 2201 France Ave S, Mpls 55416, 920-4846

AMES, Roberta, Instr-Exec Asst to Chrmn (Psych) 214 EITH (373-9931), 2183 Commonwealth Ave, St Paul 55108, 644-3755

AMIOT, Napoleon, Gen Mech (Pint Serv) Crookston (281-6510), Rt 2, Crookston 56716, 281-4818

AMIOT, Victor F, Bldg Crtrk (Pint Serv) Crookston (281-6510), 333 Summit, Crookston 56716, 281-2754

AMIR-FAZLI, Homa, Asst Prof (Design-Home Ec) 338 McNH (373-1554), 1710 W Larpenteur, St Paul 55113, 645-2378

AMIT, Eilon, Tchg Asst (Econ) 919 BA (376-7372), 2910 E Franklin, Apt 1311, Mpls 55406, 336-5077

AMMENTORP, William M, Assoc Prof (Ed Adm) 205 HS-StP (373-7575), RR 2, Cannon Falls 55009, 263-2855

AMON, Robert H, Mach (Printng) P&GA (373-3592), 6516 62nd Ave N, Mpls 55428, 537-3302

AMOS, Eben A, Stors Clk (Gen Storehs) GenStor (373-3604), 996 N Grotto, St Paul 55104, 489-8917

AMPLATZ, Kurt, Prof (Radiol) 152 VCHH (373-8932), 10 Evergreen Rd, St Paul 55110, 484-3188

AMRAM, Fred M, Assoc Prof & Dir (Consol HELP Ctr) 331 17th Ave SE, Mpls (373-0120), 7337 Aldrich Ave S, Mpls 55423, 869-5015

AMREN, Don P, Cln Asst Prof (Ped) 4959 Excelsior Blvd, Mpls 55416, 920-4500

AMSDEN, Thomas W Jr, Asst Prof (Med & Lab Med) Mayo (373-8623), 6508-1164 Ave N, Champlin 55316, 427-3172

AMUNDSON, Colleen, Asst Prof & Resource Coord (Instr Sys Res Ctr) 205 Bu, 904 SE 18th Ave, Mpls 55414, 331-7643

AMUNDSON, Connie M, Sr Clk-Typ (Ext Home Econ) 340 CofH (373-1240), 422 Pierce St, Apt 1, St Paul 55104

AMUNDSON, Donna C, Res Asst (Limnological Res Ctr) 218 Pillsb (373-4063), 1032 25th Ave SE, Mpls 55414, 331-5877

AMUNDSON, Gordon J, Asst Prof & Asst Dir (Conferences-CEE) 222 NCCE (373-7839 & 373-3151), 904-18th SE, Mpls 55414, 331-7643

AMUNDSON, Linda S, Ext Home Econ-Instr (Ag Ext Serv) Courthouse, Thief River Falls 56701 (681-2116)

AMUNDSON, Mary J, Exec Sec (A & R) 4th Fl MorH (373-2106), 826-21st Ave N, South St Paul 55075, 455-3089

AMUNDSON, Neal R, Regents Prof & Head (Chem Eng & Mat Sci) 151 ChE (373-2300), 7 Lilly Pond Rd, No Oaks, St Paul 55110, 484-0987

AMUNDSON, Newell M, Sr Oper Eng (Phys Plnt M & O) HP (373-2764), 1315 36th Ave NE, Mpls 55418, 781-1005

AMUNDSON, Paul, Asst Data Proc Supv (Data Proc) 460 AdmServ (373-4552), 7404 Concerto Curve, Mpls 55432, 784-0842

AMUNDSON, Ruth G, Ext Home Econ-Instr (Ag Ext Serv) 240 CofH (765-3896), Fillmore County Ext Serv, Preston 55965, 867-4507

ANAGNOST, James P, Sr Bacteriologist (Health) 508A MDH (296-5247), 7711 Quincy St NE, Mpls 55432, 786-4105

ANAGNOST, Kathleen A, Clk-Typ (Health) 508, 510 MDH (296-5246 & 296-5259), 3969 5th St NE, Mpls 55421, 781-4634

ANDEREGG, Alfred F, Clin Assoc Prof (Med) Group Health (645-5851), 117 Westwood Drive S, Mpls 55416, 377-1685

ANDERS, Diann, Tchg Assoc (Rhet) NorH (373-1572), 1901 Minnehaha Ave S, Apt 102, Mpls 55404, 341-3005

ANDERS, M W, Assoc Prof (Pharmacol) 280 LyonL (373-5112), 4130 Brigadoon Dr, Shoreview 55112, 484-7132

ANDERS, Rudolf E, Tchg Asst (Hist) SocSci, 1901 Minnehaha, Apt 102, Mpls 55404, 341-3005

ANDERSEN, Craig R, Res Asst (Hort) 358 HortS (373-1162), 516-19th Ave S, Mpls 55404

ANDERSEN, Howard A, Prof (Clin Med) Mayo Grad Sch Med (282-2511), Rochester

ANDERSEN, Janet C, Sr Clk-Typ (Admissions) HS (373-3141), 3612-34th Ave S, Mpls 55406, 724-5998

ANDERSEN, John T, Sr Bldg & Grounds Wrkr (Plnt Serv) 241 Adm, Duluth (726-8262), 3217 Vernon, Duluth 55806, 624-3701

ANDERSEN, Karen L, Sr Gen Staff Nurs (Nursng Serv) Box 603 Mayo (373-8282), 3523 Clinton Ave S, Apt 109, Mpls 55404

ANDERSEN, Karl R, Bldg Crtrk (Phys Plnt M & O) 116 NorH (373-1005), 2354 Hillside Ave, St Paul 55108, 646-6045

ANDERSEN, Nettie, Lab Atndt (Vet Microbiol) 311 Vets (373-1460), 2354 Hillside Ave, St Paul 55108, 646-6045

ANDERSEN, Paul, Prof Emer (Civil Eng), 4400 Josephine Lane, Mpls 55422

ANDERSEN, Robert C, Clin Instr (Surg), 604 Kingsview Lane, Mpls 55427

ANDERSEN, Robert N, Prof & Plnt Physiol (Agron & Plnt Gen & USDA) WRL (373-0877), 1771 City Heights Dr, St Paul 55117, 488-3258

ANDERSEN, Virginia, Data Proc Asst (Hosp Mgmt Serv) Box 602 Mayo (373-8989), 2547 Buchanan St NE, Mpls 55418, 789-0163

ANDERSON, Alan R, Assoc Prof (Couns & Stud Pers Psych) 239 Bu (373-0293), 2005 Aquila N, Mpls 55421, 544-8208

ANDERSON, Alice B, Commn Prog Asst (Ag Ext Serv) Stevens County Ext Service, Morris 56267 (589-2382), 589-4846

ANDERSON, Alvin G, Prof (St Anth Falls Hyd Lab) 304 HL (373-2782), 3625 22nd Ave S, Mpls 55407, 724-2180

ANDERSON, Andrew, Sr Gen Mech Fore (Maint & Oper) C107 Mayo (373-8447), 4339 Bloomington Ave S, Mpls 55407, 729-1354

ANDERSON, Ann C, Asst Prof (Music) 242 H, Duluth (726-8213), 100 Elizabeth St, Duluth 55803, 724-2446

ANDERSON, Ann L, Pers Dietitian (Nutrit) C360 Mayo (373-8700), 67 Bedford St SE, Mpls 55414, 339-3533

ANDERSON, Arlick H, Patrolman (Police) PoLDB (373-3550)

ANDERSON, Arne J, Tchg Asst (Engl) 407 H, Duluth, 510 N 8th Ave W, Duluth 55806, 727-3981

ANDERSON, Arnold S, Clin Assoc Prof (Ped) 4959 Excelsior Blvd, Mpls 55416, 920-4500

ANDERSON, Austin G, Lectr-Consul (Cont Legal Ed-CEE) 338 NCCE (373-5386), 10519 Rich Rd, Bloomington 55431, 888-7541

ANDERSON, Barbara, Tchg Asst (French & Ital) 226 FolH (373-5874), 2024 Commonwealth, Apt D12, St Paul 55108, 644-4069

ANDERSON, Barbara J, LPN (Nursng Serv) Box 603 Mayo (373-8282), 5504-34th Ave S, Mpls 55417, 729-0882

ANDERSON, Beverly F, Clk-Steno (Stud Act) 120 K, Duluth (726-7163), 4420 Woodland Ave, Duluth 55803, 724-6865

ANDERSON, Beverly H, Clk (A & R) B1 MorH (373-2148), 3400-35th Ave S, Mpls 55406, 722-7350

ANDERSON, Beverly S, Res Fell (Genetics & Cell Biol) 374 GorL (373-1291), 4816 Aldrich Ave S, Mpls 55409, 827-4583

ANDERSON, Bonita L, Sr Clk-Typ (Bus Off) Crookston (281-6510), 56 Carman Terr, Crookston 56716, 281-6829

ANDERSON, Bonnie J, Gen Staff Nurs (Nursng Serv) Box 603 Mayo (373-8282), 212 Walnut St SE, Mpls 55414, 331-4973

ANDERSON, Bonnie L, Nurs (Comm Univ Hlth Care Ctr) 2016-16th Ave S, Mpls 55404 (333-2407), 1831-2nd Ave S, Apt 316, Mpls 55404, 333-6806

ANDERSON, Bradley M, Res Asst (Hybrid Computer Lab) 132 SpSci (373-5768), 7909 Clinton Ave S, Mpls 55420, 881-5142

ANDERSON, Rev Brooks, Lutheran Campus Pastor (Lutheran Stud Assoc) 119 K, Duluth (726-7153), 2125 E First St, Duluth 55812, 724-5389

ANDERSON, Bruce D, Assoc Prof (Leisure Ed) 108 CH (373-4200), 2917 Townview NE, Mpls 55418, 789-9528

ANDERSON, Burt O, Tchg Asst (Second Ed) 370c Peikh (373-9764), 504-69th Ave N, Brooklyn Center 55430

ANDERSON, Carl F, Asst Prof (Med) Mayo Grad Sch Med (282-2511), Rochester

ANDERSON, Carnie, Bldg Crtrk (Phys Plnt M & O) 116 NorH (373-1005), 2303 E 36th St, Mpls 55406, PA 4-6695

ANDERSON, Carol E, Tchg Asst (Music) 4 MusEd (373-3204), 501-4th St SE, Mpls 55414, 331-9019

ANDERSON, Carol R, Lectr (Fam Soc Sci) 107b Hr (373-1559), 1775 N Fairview, St Paul 55113, 645-3192

ANDERSON, Carol R, Sr Gen Staff Nurs (Nursng Serv) Box 603 Mayo (373-8282), 301 University SE, Mpls 55414

ANDERSON, Carolyn, Fiscal Mgr (Sup Serv & Oper) 335 MorH (373-3991), 2226 Arthur NE, Mpls 55418, 789-9368

ANDERSON, Catherine A, Sr Med Tech (Lab Med-Pulmonary Lab) 179 VCHH (373-8920), 300 S McCarrons Blvd, Roseville 55113, 488-4885

ANDERSON, Charleen A, Sr Clk-Typ (Spec Ed) 6 Pt (373-9784), 815-13th Ave SE, Apt 315, Mpls 55414, 378-1045

ANDERSON, Charles, Sec, Leadership (Univ YMCA) 1425 University Ave SE, Mpls (373-9700), 1009 Fairmount, St Paul 55105, 227-9806

ANDERSON, Chester G, Prof (Engl) 310a MainE (373-2553), 1980 Heritage Dr, Wayzata 55391, 473-2785

ANDERSON, Clayton L, Hydraul Eng (ARS, USDA) 376 HL (373-4510), 10821 Foley Blvd NW, Coon Rapids 55433, 757-1512

ANDERSON, Connie J, Clk-Typ (Transit Serv) 224 NMA (373-0389), 1511 Westminster, Apt 109, St Paul 55101, 776-8635

ANDERSON, Craig R, Res Asst (Hort) 358 HortS (373-1162), 613-19th Ave S, Mpls 55404, 336-2204

ANDERSON, Cynthia A, Sr Clk-Typ (Microbiol) 958 Mayo (373-8126), 115 W Diamond Lake Rd, Mpls 55419, 822-9183

ANDERSON, Cynthia K, Acct Clk (Bus Off-Payroll) 249 AdmServ (373-1966), 2014-21st Ave S, Apt 3, Mpls 55404, 332-5037

ANDERSON, Dana E, Hosp Carrier (Rehab Ctr) Box 297 Mayo (373-9013), 512 W 31st St, Mpls 55408, 822-2939

ANDERSON, Darrell E, Public Hlth Eng (Env Hlth Div) 224 MDH (296-5333), 920 W Wayzata Blvd, Wayzata 55391, 473-1924

ANDERSON, Darryl L, Res Asst (Plnt Path) 402 PP (373-1387 & 373-0852), 1855 W Larpenleur, St Paul 55113, 644-3266

ANDERSON, David C, Med Fell (Neurol) B525 Mayo (373-8790), 2165 Princeton, St Paul 55105, 699-4440

ANDERSON, David G, Clin Assoc Prof (Pros-Dent) 310 Owre (373-3250 & 373-2535), 4603 Casco, Mpls 55424, 922-0025

ANDERSON, David J, Head Resident-Dir (MdbH) 142 MdbH (373-9822), 4937 Fremont Ave S, Mpls 55409, 827-3330

ANDERSON, David M, Clin Asst Prof (Surg-Urol) 4959 Excelsior Blvd, Mpls (WA 6-6581), 5425 Mt Normandale Curve, Mpls 55420, TU 1-5938

ANDERSON, David R, Res Asst (Agron & Plnt Gen) 306 Agr (373-0882 & 373-1516), 1410 Raymond Ave, St Paul 55108

ANDERSON, David R Jr, Storehs Stock Clk (Bkstor) 175 K, Duluth (726-7286), 3820 W 6th St, Duluth 55807, 624-9038

ANDERSON, David W, Assoc Clin Instr (Derm) C395 Mayo (373-8720), 626 Pineview Ct, St Paul 55113, 488-9970

ANDERSON, Dean F, Instr (Phys Ed) 400 CH (373-4278), 806-5th St SE, Apt 4, Mpls 55414, 331-7783

ANDERSON, Deborah D, Tchg Asst (Th Arts) 128 ShAn (373-7777), 600 E 15th St, Apt 22, Mpls, 366-0439

ANDERSON, Dennis (Minn Poll Cont Agcy) MDH (378-1320), 1530 E 54th St, Mpls 55417, 722-1264

ANDERSON, Diane L, Sr Clk (A & R) 106 MorH (373-2146), 1226 Rose Vista Ct, St Paul 55113

ANDERSON, Dolores J, Fd Serv Wrkr (Fd Serv) 220 K, Duluth (726-7176), Rt 3, Box 658P, Duluth 55803, 525-4079

ANDERSON, Donald, Prin Lab Atndt (Gen Biol) AgEng (373-1332), Rt 2, Box 218, Kokato 55321, 286-2311

ANDERSON, Donald R, Janitor (Environ Serv) Box 55 Mayo (373-8506), 1516 Elliot Ave, Mpls 55404, 332-2849

ANDERSON, Donna I, Sr Clk-Typ (Ag Ext Serv) 307 CofH (373-1750), 625 Erie St SE, Mpls, 331-6815

ANDERSON, Doris M, Instr (Spec Ed) Pt (373-3483), 3031 Oakwood Rd, St Paul 55119, 739-6909

ANDERSON, Dorothy G, Adm Asst (Alumini Rel) 198 AdmServ (373-2469), 161 Juniper St, Mahtomedi 55115, 426-3707

ANDERSON, Dorothy M, Sr Clk-Typ (Municipal Ref Bur-CEE) 3300 University Ave SE, Mpls 55414 (373-9992), 612-6th Ave SE, Mpls 55414, 331-4754

ANDERSON, Douglas H, Assoc Prof (Ed Psych) 330 Bu (373-5827 & 373-5456), 2832 Utica Ave S, Mpls 55416, 929-6977

ANDERSON, Duane E, Instr (Math) 319 SM, Duluth (726-8255), 1126 Arrowhead Rd, Duluth 55811, 728-1995

ANDERSON, Duane L, Head, Construct Grants (Minn Poll Cont Agcy) MDH (378-1320), 15077 Afton Hills Dr S, Lakeland 55043

ANDERSON, Dwight L, Assoc Prof (Microbiol-Dent) 519 Owre (373-4390), 3726-Edward Ave S, Mpls 55406, 721-6028

ANDERSON, Edward E, Clin Assoc Prof (Prosthodont) 310 Owre (373-2535), 17029 Clear Spr Terr, Minnetonka 55443, 938-7938

ANDERSON, Eileen G, Area Ext Agt-Asst Prof (Ag Ext Serv) Hennepin County Ext Office, 110 S 4th St, Mpls 55401, 725-2257

ANDERSON, Elaine K, Prin Acct Clk (Ag Exp Stn) Rosemount (423-2455), 209 4th St, Farmington 55024, 463-8774

ANDERSON, Elaine T, Sr Acct Clk (Hlth Computer Sci) V362 VFWCRC (373-5615), 1073 Waterloo, Apt 173C, W St Paul 55118, 227-9802

ANDERSON, Eleanor M, Assoc Prof (PH Nurs) 1325 Mayo (373-8055), 2816 Xerxes Ave S, Mpls 55416, WA 2-0415

ANDERSON, Elmina, Sr Acct Clk (Bkstor) 33 MainE (373-3236), 3639-47th Ave S, Mpls 55406, 724-1928

ANDERSON, Elton W, Maint & Oper Mech (Hort) Landscape Arboretum, Chaska (443-2460), 4045 Longfellow Ave, Mpls 55414, 722-0870

ANDERSON, Eric D, Hlth Prog Rep (Health-DP&C) MDH (296-5238), 822 1/2 2nd St NE, Rochester 55901

ANDERSON, Ernest L, Power & Util Supt (Plnt Serv) 241 Adm, Duluth (726-8266), 5919 Tacony St, Duluth 55807, 628-1876

ANDERSON, Esther C, Sr Clk (Hosp Comm Ctr) A398 Mayo (373-3008), 2710 Fillmore NE, Mpls 55418, 781-4421

ANDERSON, Eugene M, Acting Chrmn (Clin Exper) 212 Bu (373-2246), 16694 Meadowbrook Lane, Wayzata 55391, 473-1512

ANDERSON, Eva M, Instr (PH Nurs) 1325 Mayo (373-8055), 401 W Co Rd B2, St Paul 55113, 483-2331

ANDERSON, Frances J, Res Assoc (Physics) 60s Ph (373-3347), 2418 Ione St, St Paul 55113, 646-8169

ANDERSON, Frances M, Instr (Soc Stud) 166 Peikh & MUHI, 4243 Nokomis Ave, Mpls 55406, 724-4985

ANDERSON, Gary W, Res Asst (Ind Rel Ctr) 575 BA (373-7861), 5229 Irving Ave S, Mpls 55419, 926-0218

ANDERSON, Gaylord W, Dean-Prof Emer (PH) 1315 Mayo (373-7631), 2261 Folwell St, St Paul 55108, 644-6643

ANDERSON, George E, Asst Exp Plot Supv (W Cent Sch & Exp Stn) Morris (589-2608), 14 E First St, Morris 56267, 589-4463

ANDERSON, George W, Prof Emer (Hist), 4012 W 48th St, Edina 55424
ANDERSON, Gerald A, Sr Sci (Physics) 79 Ph (373-3363), 727 University Ave SE, Mpls 55414
ANDERSON, Gerald W, Prin Plnt Path (USDA For Serv) 422 NCFOR (645-0841), 3412-31st Ave NE, Mpls 55418, 781-1149
ANDERSON, Geraldine L, Sr Acct Clk (Supp Serv & Oper) 555 Adm Serv (373-3992), 8477 Regent Ave N, Brooklyn Park 55443, 425-2011
ANDERSON, Gladys L, Allergometric Ther (Allergy) HS (373-3770), 2101 E River Terr, Apt 204, Mpls 55414, 339-2822
ANDERSON, Glen D, Clin Asst Prof (Prosthodont) 315a Owre (373-9754), 825 S 8th St, Mpls 55404, 338-8638
ANDERSON, Gordon P, Med Fell (Med) VA Hosp (725-6767), 1237-10th St NW, New Brighton 55112, 633-9103
ANDERSON, Grace E, Sr Med Tech (Hosp Labs) C244 Mayo (373-9672), 3343-44th Ave S, Mpls 55406, 724-9302
ANDERSON, Grace E, Sr Clk-Typ (Psych) Mayo
ANDERSON, H Neal, Lab Anim Tech (Res Anim Hosp) B123 Mayo (533-5669), 3956 Regent Ave N, Robbinsdale 55422, 533-5669
ANDERSON, Harold J, Plumber (Phys Plnt M & O) 202 PhysPl (373-1000), 3035 Aldrich Ave S, Mpls 55408
ANDERSON, Helen B, TB Nursng Consul (Disease Prev & Cont) 441 MDH (296-5207), 4040-15th Ave S, Mpls 55407, 825-3227
ANDERSON, Helen L, Instr (GC Bus Stud) 130 TSF (373-5243), 1952 Tatum St, St Paul 55113, 646-1202
ANDERSON, Helen M, Clk-Typ (Health-Adm Serv) 102 MDH (296-5475), 4427 James Ave N, Mpls 55412, 529-2818
ANDERSON, Herbert C, Res Asst (Fd Sci & Nutrit) 150 FSI (373-1426), 2182 Dudley Ave, St Paul 55108, 644-9632
ANDERSON, Holly J, Biolog Aid (USDA Rust Lab) Ba Hr (373-1313), 1705 Lark Ave, Apt 8, St Paul 55109, 777-3946
ANDERSON, Irene, PH Nursng Cons (Health) 419 MDH (296-5467), 4842 Xerxes Ave S, Mpls 55410, 926-1183
ANDERSON, IvaLee M, Fd Serv Wrkr (Din Hall) S Exp Stn, Waseca (835-1004), 1008-5th St NW, Waseca 56093
ANDERSON, James C, Acctnt (Bus Off-Gen Acctg) 3rd Fl Adm Serv (373-2089), 457-112th Lane NW, Coon Rapids 55433, 755-1045
ANDERSON, James L, Res Spec (Ag & Applied Econ) 326 HckrH (373-0947), 1533 Woodbridge, Apt 107, St Paul 55108
ANDERSON, James L, Wringerman (Laundry) PB (373-3402), 3152 Westedge Blvd, Mound 55364, 472-5468
ANDERSON, Janet D, Res Asst (Microbiol) 930 Mayo (373-8049)
ANDERSON, Janice A, Off Supv (Cashiers-Bus Off) 140 Adm, Duluth (726-7180), 2328 Springvale Rd, Duluth 55811, 727-5453
ANDERSON, Jean L, Ext Home Econ-Instr (Ag Ext Serv) PO Bldg, Cambridge 55008 (689-1810), 689-4070
ANDERSON, Jerry E, Painter (Repairs & Maint) 13 Cam, Morris (589-2211), 14 S Oregon, Morris 56267, 589-3169
ANDERSON, Joanne I, Tchg Asst (Nutrit) 249 McNH (373-1540), 203 E 19th, Mpls 55403, 336-1439
ANDERSON, Joanne M, Sr Sec (Environ Serv) A102 Mayo (373-8506), 1619 Carl St, Apt 14, St Paul 55108, 645-2489
ANDERSON, John, Asst Prof (Mgmt Sci) 819 BA (376-7374), 2200 W 108th St, Bloomington 55431, 881-3225
ANDERSON, John A, Prof & Head (Ped) 1460 Mayo (373-8114), 2298 Folwell St, St Paul 55108, 645-5956
ANDERSON, John C, Res Fell (Fd Sci & Nutrit) 144 FSI (373-1439), 2297 Hillside Ave, St Paul 55108, 646-3090
ANDERSON, John E, Prof (Mech Eng) 15 MecheE (373-5548), 2845 N Pascal St, Apt 17H, St Paul 55113, 633-3018
ANDERSON, John F, Asst Prof (Vet Med) A230b VetH (373-1636 & 373-1810), 974 Lydia Ave, St Paul 55113, 484-8810
ANDERSON, John F, Res Fell (Measure Serv Ctr) 9 Clarence Ave SE, Mpls (373-2263), 860 Dodd Rd, W St Paul 55107, 227-4597
ANDERSON, John S, Asst Prof (Biochem) 356a GorL (373-1585), 2008 Brewster St, Apt 305, St Paul 55108, 644-3275
ANDERSON, Jonathan D, Res Spec (Ag & Applied Econ) 301 HckrH (373-1605), 1362 Wynne Ave, Apt 10, St Paul 55108, 645-4367
ANDERSON, Joseph T, Prof (Lab Physiol Hyg) Gate 27 Stad (373-3586), 1965 Autumn, St Paul 55113, 645-5656
ANDERSON, Joyce L, Sr Gen Staff Nurs (Nursng Serv) Box 603 Mayo (373-8282), 5749 Cornell Dr, New Brighton 55112
ANDERSON, Judith L, Sr Sec (Drug Info & Ed Prog) 616 E1H (376-3150), 2401 Glenwood Ave, Mpls 55405, 374-2926
ANDERSON, Judith L, Tchg Assoc (French & Ital) 226 FoIH (373-5874), 3100 Major Ave N, Mpls 55422, 522-4272
ANDERSON, Judith Y, Custodian (Hskpng) Mayo (373-9832), 2513 Irving Ave S, Mpls 55404
ANDERSON, Karen L, Nursng Asst (Ped), 610 S 8th St, Apt 507, Mpls 55404, 333-4790
ANDERSON, Kenneth E, Constr Lbr (Phys Plnt M & O) 105 ShopsB (373-3617), 5047 Emerson Ave N, Mpls 55430, 521-6659
ANDERSON, Kristie M, Dent Asst (Dent Asstg Unit) 150 Owre (373-4532), 320 7th SE, Apt 308, Mpls 55414, 338-3295
ANDERSON, Laurel A, Sr Gen Staff Nurs (Nursng Serv) Box 603 Mayo (373-8282), 195 Satellite Lane NE, Apt 11, Mpls 55432, 560-6783
ANDERSON, Laurinda M, Sr Clk-Typ (Hosp Admissions) Box 606 Mayo (373-8959), 2515 S 9th St, Apt 712, Mpls 55406, 335-4328
ANDERSON, Lawrence E, Staff Engr (Minn Poll Cont Agcy) MDH (378-1320), 1816 3rd Ave N, Mpls 55405, 377-5439
ANDERSON, Leari J, Recept (Martin Luther King Prog) 19 JohH (373-9739 & 373-9715), 1936 Washburn Ave N, Mpls 55411, 522-5135
ANDERSON, Lee C, Nursng Asst (Nursng Serv) Box 603 Mayo (373-8282), 910 Essex St SE, Mpls 55414, 331-7992
ANDERSON, Leila K, Art & Copy Dev Supv (Printg & Graphic Arts) 131a IE, Duluth (726-7114), 1123 E 1st St, Duluth 55805, 724-3230
ANDERSON, LeRoy T, Prof (Elec Eng) 129 ElectE (373-3011), 2600 W Armour Terr, Mpls 55418, 781-2812
ANDERSON, Lilith E, Sr Sec (Ob & Gyn) 4215 PoH (373-8851), 19 S 1st St, Mpls 55401
ANDERSON, Linda C, Sr Clk (Bkstor) 7 NH (373-3688), 3833 Harriet Ave S, Mpls 55409, 823-3143
ANDERSON, Linda D, Prin Lab Tech (Radiation Ther) Box 187 Mayo (373-8680), 4052 Pillsbury Ave S, Mpls 55409
ANDERSON, Linda M, Tchg Asst (Lit, Commun, Phil-GC), 813 University Ave, Apt 104, Mpls 55414, 331-6254
ANDERSON, Linda M, Sr Sec (Chem Eng & Mat Sci) 151 ChE (373-2301), 2430 Orchard Pl, Apt 2, New Brighton 55112, 633-0357
ANDERSON, Linette R, Acct Clk (Ext Classes-CEE) 56 NH (373-4662), 1108 8th St SE, Apt 301, Mpls 55414
ANDERSON, Llea M, Fd Serv Wrkr (Vending) 30 Behm, Morris (589-2211), 12 E 1st, Morris 56267, 589-1088
ANDERSON, Lloyd E, Sci (Hormel Inst) Austin (433-8804), 507-14th St SW, Austin 55912, 433-3979
ANDERSON, Lloyd H, Bldg Crtrk (Phys Plnt M & O) (373-2047), 7316 W Circle NE, Mpls 55432, 784-2433
ANDERSON, Lois E, Prin Sec (Ag Adm) 201 CofH (373-0734), 1604 N Hamline Ave, St Paul 55108, 489-2879
ANDERSON, Lorenelle L, Sr Clk (A & R) 6 MorH (373-2154), 26 River Terr Court, Mpls 55414, 336-2816
ANDERSON, Lorraine J, Sec (Soc) 1123 SocSci (373-4979)
ANDERSON, Lorraine F, Dir (Dietetic Internship) C370 Mayo (376-7530), 22 E 22nd St, Apt 209, Mpls 55404, 335-8024
ANDERSON, Lorville L, Stockm Mgr (Chem) S10r SmithH (373-7727), 26 River Terr, Mpls 55414, 336-2816
ANDERSON, Louise M, Sr Lab Attndt (Lab Med-Chem) C287 Mayo (373-8637), 3605-39th Ave S, Mpls 55406, 724-7321
ANDERSON, Lucille A, Sr Clk (Bkstor) SBkSt (373-4450), 5709-39th Ave S, Mpls 55417, 724-9545
ANDERSON, Marcia B, Asst Hd Hosp Nurs (Nursng Serv) Box 603 Mayo (373-8282), 1920 E 86th St, Apt 332, Bloomington
ANDERSON, Margaret I, Med Rec Typ (Steno Off-Hosp) Box 600 Mayo (373-8474), #26 River Terr Court, Mpls
ANDERSON, Marilyn J, Tchg Assoc (Rhet) 208 NorH (373-1581), 425 SE 14th Ave, Mpls 55414, 331-8850
ANDERSON, Marjorie A, Elevator Oper (Environ Serv) Box 55 Mayo (373-8506), 2112-55th Ave N, Mpls 55430, 560-8742
ANDERSON, Marjorie M, Sr Sec (Design-Home Ec) 350 McNH (373-1017), 1474 Branston, St Paul 55108, 645-5095
ANDERSON, Mark A, Clin Instr (Oper Dept) 310 Owre (373-2535), 1525 Quebec Ave N, Mpls 55427, 544-5382
ANDERSON, Markham J, Jr, Asst Prof (Proctol) Mayo Grad Sch Med (282-2511), Rochester
ANDERSON, Mary E, Stud Tech Supv (Lab Med-Diag Microbiol) Box 198, L271 Mayo (373-8631), 2715 Olive Lane N, Wayzata 55391, 473-3285
ANDERSON, Mary H, Sec (Fin Aid) 107 Armory (373-3927), 7899 University Ave NE, Mpls 55432, 784-0558
ANDERSON, Mary J, Comm Prog Asst (United Indians Group Home) 2525 Park Ave S, Mpls 55407 (333-3771)
ANDERSON, Mary L, Sr Clk (A & R) 6 MorH (373-5355), 2912 Stevens S, Apt 311, Mpls 55408, 823-0852
ANDERSON, Michael H, Info Serv Coord (Stu Pers Ofc) 214 Bu (373-7928), 1100 8th Ave SE, Apt 8, Mpls 55414, 331-1628
ANDERSON, Mildred, Prin Cashier (Fd Serv) 61b CMU (373-2496), 4724 Blaisdell Ave, Mpls 55409, TA 2-3371
ANDERSON, Milton W, Prof (Clin Med) Mayo Grad Sch Med (282-2511), Rochester
ANDERSON, Nancy E, Outpatient Clin Asst (Outpatient) Box 74 Mayo (373-8532), 5532 Queen Ave S, Mpls 55410, 922-2510
ANDERSON, Nancy N, Assoc Prof (Public Affairs) 327 SocSci (373-4621 & 373-2653), 58 Groveland Terr, Mpls 55403
ANDERSON, Neil A, Prof (Plnt Path) 204 PP (373-1374), 65 Langford Park, St Paul 55108, 645-8489
ANDERSON, Norma J, Dent Asst (Crown & Bridge) 364c Owre (373-2812), 5229 Irving S, Mpls 55419, 926-0218
ANDERSON, Olive E, Sr Acct Clk (Gen Serv & Maint) 101 Agr (373-1185), 188 Mounds Blvd, St Paul 55106, 771-2156
ANDERSON, Oy H, Computer Prog (Hosp Mgmt Serv) Box 602 Mayo (373-9187), 1513 E Burnsville Crosstown, Apt 401, Burnsville 55337, 890-7182
ANDERSON, Paul D, Tchg & Res Asst (Grad) 259 Bu (373-2239), 3506 Minikahda Ct, Apt 14, St Louis Park 55416, 926-5331
ANDERSON, Paul M, Assoc Prof (Med & Chem) 209 LABS & 311 S, Duluth (726-7571 & 726-7280), 1972 Hartley Rd, Duluth 55803, 728-5853
ANDERSON, Paulette R, Clk-Typ (Bulletin Rm) 3 CofH (373-1615), 97 W Arlington Ave, Apt 101, St Paul 55117, 489-8240
ANDERSON, Pauline, Fd Serv Wrkr (Nutrit Serv) Box 84 Mayo (373-8700), 6224 Brooklyn Dr, Mpls, 561-8143
ANDERSON, Peggy C, Comm Prog Asst (Mini-School-CURA) 401 E 41st St, Mpls (827-1914), 1336 Edgerton, St Paul 55101, 774-1043
ANDERSON, Penny J, Dent Asst (DAU Clin) 150 Owre (373-4532), 3420 Chicago Ave, Apt 3, Mpls 55407, 825-8576
ANDERSON, Peter H, Bldg Crtrk (Phys Plnt M & O), 819 Thomas Ave N, Mpls 55411, JA 2-1044
ANDERSON, Phillip H, Tchg Assoc (Mgmt, Prod & Trans) 869 BA (373-4593), 1237 Gibbs Ave, St Paul 55108, 646-8096
ANDERSON, R Dennis, Actng Chief, Section Standards & Surv (Minn Poll Cont Agcy) MDH (378-1320), 1530 E 54th St, Mpls 55417, 722-1264
ANDERSON, R Waldo, Chief Pilot (Flight Facil) 2289 Co Rd J, Mpls (784-1444), 5209 Valley View Rd, Mpls 55436, 929-7605
ANDERSON, Ralph J, Tchg Assoc (Mgmt Info Sys Res Ctr) 93p BleghH (373-7875), 67 Bedford St SE, Mpls 55414, 339-3533
ANDERSON, Ralph L, Prin Plnt Path (USDA For Serv) 423 NCFOR (645-0841), 3408-36th Ave NE, Mpls 55418, 781-8325
ANDERSON, Ralph W, Dir, Fund Raising Serv (Minn Orch) 807 Hennepin Ave, Mpls 55403 (373-2525), 1923 W 49th St, Mpls 55409, 920-6683
ANDERSON, Ray C, Assoc Prof (Ped) 288 VCHH (373-8938), 5306 Hampshire Dr, Mpls 55419, 824-0897
ANDERSON, Raymond L, Nursng Asst (Nursng Serv) Box 603 Mayo (373-8282), 3531 Fremont S, Mpls 55408, 824-5930
ANDERSON, Raymond P, Bldg Crtrk (Phys Plnt) 230 PhysPl (373-1005), 1435 N Cleveland Ave, St Paul 55108
ANDERSON, Rebecca E, Sr Gen Staff Nurs (Nursng Serv) Box 603 Mayo (373-8282), 3935-1st Ave S, Mpls 55409, 825-0309

ANDERSON, Renee J, Clk-Steno (USDA) CRL (373-1300), 1264 N Snelling Ave, St Paul 55108, 646-4987

ANDERSON, Richard D, Sr PH Engr (Poll Cont Agcy) MDH (378-1320), 2416 Clinton Ave, Mpls 55404, 336-4893

ANDERSON, Richard H, Supt (S Exp Str) Waseca (835-3620), Rt 2, Waseca 56093, 835-2321

ANDERSON, Richard L, Asst Prof (Biol) Natl Water Qual Lab, Duluth (727-6692), 43 W Chisholm St, Duluth 55803, 728-4766

ANDERSON, Richard W, Prof (Psychiatry) Box 485, 0393 Mayo (373-8735), 1318 W 47th St, Mpls 55409, 827-3052

ANDERSON, Richard W, Clin Instr (Path) Bethesda Hosp (227-8611), 1329 Pinehurst, St Paul 55116, 698-9336

ANDERSON, Robert D, Bldg Sec Crtrk (Phys Plnt M & O) (373-2047), 1104 Washburn Ave S, Mpls 55405, 374-2450

ANDERSON, Robert F, Mech Eng (Minn Poll Cont Agcy) MDH (378-1320), 8001-33rd St S, Mpls 55427, 545-1756

ANDERSON, Robert K, Prof (Vet Microbiol & PH) 346c Vets (373-1124), 1139 Autumn St, Roseville 55113, 489-7559

ANDERSON, Robert K, Tchg Asst (Engl) 215 TSCE (376-7165), 3100 Major Ave N, Golden Valley 55422, 522-4272

ANDERSON, Robert R, Instr (Clin Pharm) Anderson Pharmacy, 1019 Selby Ave, St Paul 55104 (373-7995 & 646-7111), 126 Windsor Ct, New Brighton 55112, 633-0104

ANDERSON, Rodney E, Tchg Asst (Hist) 760 SocSci (373-4618)

ANDERSON, Romaine K, Vend Serv Rteman (Vend Serv) InvW (373-2802), 1051 Cumberland, St Paul 55117, 488-4480

ANDERSON, Ronald E, Asst Prof (Soc) & Dir (Soc Sci Res Fac Ctr) 2122 Riverside Ave, Mpls & 25 BlegH (373-9915 & 373-5599 & 373-0177), 4425 Rutledge Ave, Mpls 55419, 929-9427

ANDERSON, Roy R, Sr Engr (Engr & Constr) 88 FolH (373-4197), 3217 Hilldale Ave NE, Mpls 55418, 781-3217

ANDERSON, Ruben W, Janitor (Hskpng) A102 Mayo (373-8506), 15638 Central Ave NE, Rt 5, Anoka 55303, 434-5595

ANDERSON, Ruth A, LPN (Oper Rm) Mayo (373-8750), 1818 W Larpentour, Apt 15, St Paul 55113, 645-1923

ANDERSON, Ruth Ann E, Sr Clk-Typ (Child Psychiatry) D697 Mayo (373-8871), 856-23rd Ave SE, Mpls 55414, 331-1709

ANDERSON, Ruth J, Clin Instr (Phys Ther), 1275 Brighton Square, New Brighton 55112, 636-1985

ANDERSON, Ruth J, Comm Prog Asst (Ag Ext Serv) Pope County Ext Office, Glenwood 56334, 634-3901

ANDERSON, Ruth L, Fd Serv Wrkr (Snack Bar) StCen (373-1403), 984 Wakefield Ave, St Paul 55106, 776-2679

ANDERSON, Sabra S, Assoc Prof (Math) 315 SM, Duluth (726-8272), 50 E Artavia, Duluth 55811, 728-5260

ANDERSON, Sandra M, Sr Clk-Typ (Phys Plng) 503 MorH (373-5765), 7513 Able St NE, Mpls 55432, 786-8437

ANDERSON, Sharon K, Prin Sec (Acad Adm) 213 MorH (373-4536 & 373-2444), 8221 Riverview Lane, Brooklyn Park 55430, 566-7533

ANDERSON, Sharon L, Sr Lab Tech (Hosp Labs) Box 198 Mayo (373-8619), 926 Fulton St SE, Apt 4, Mpls 55414

ANDERSON, Shelley K, Clk-Typ (Health) MDH (296-5239), 620 Ontario St SE, Mpls 55414, 331-6104

ANDERSON, Sherrrie L, Sr Gen Staff Nurs (Nursng Serv) Box 603 Mayo (373-8282), 519-10th Ave SE, Mpls 55414

ANDERSON, Sherry L, (Lab Med) C285 Mayo (373-8637), 5015-29th Ave S, Mpls 55417, 729-5806

ANDERSON, Shirley A, (Minn Poll Cont Agcy) MDH (378-1320), 246 Irving Ave N, Mpls 55405, 374-3724

ANDERSON, Sidney H, Sr Res Shop Fore (Sci Appar Serv) 288 DiehH (373-2457), 1433 Pennsylvania Ave N, Golden Valley 55427, 544-3826

ANDERSON, Stephen J, Tchg Assoc (Elec Eng) 435 ElectE (373-4562), 1526 E 18th St, Mpls 55404, 338-7302

ANDERSON, Steven E, Stors Clk (Plnt Serv) 241 Adm, Duluth (726-8262), 606 E 11th St, Duluth 55805, 727-6570

ANDERSON, Susan A, Sr Gen Staff Nurs (Nursng Serv) Box 603 Mayo (373-8282), 10 Sidney Pl SE, Mpls 55414, 331-1117

ANDERSON, Susan E, Stud Tech Supv (Hosp Labs) Box 198 Mayo (373-8620), 2652 Marshall St NE, Mpls 55418

ANDERSON, Susannah H, Mgr (Bkstor) 30 CofH (373-0800), 645 Erie St SE, Mpls 55414, 331-2240

ANDERSON, Teri J, Sr Clk-Typ (Hlth Serv) HS-StP (373-0960), 1687 N Fry, St Paul 55113, 646-6881

ANDERSON, Terry, Tchg Asst (Art) 337 H, Duluth, 530 N 12th Ave E, Duluth 55812, 724-5397

ANDERSON, Theodore R, Prof (Soc) 1181 SocSci (373-5477), 4816 Aldrich Ave S, Mpls 55409, 827-4583

ANDERSON, Therese A, Res Spec (Ctr for Youth Dev-CURA) 304 Walib (376-7624), 3321 E 34th St, Mpls 55406, 724-4800

ANDERSON, Thomas B, Med Fell (Med) Mayo, 1328 E Lake St, Hopkins

ANDERSON, Thomas P, Assoc Prof (Phys Med & Rehab) 860 Mayo (373-9992), 354 E 44th St, Mpls 55409, 823-0293

ANDERSON, Thornton P, Lectr (Vet Med) 111 Veth (373-0812), 4402 Sunnyside Rd, Mpls 55424, 926-7771

ANDERSON, V Elving, Prof & Asst Dir (Dight Inst) 4 Bo (373-3639 & 373-3792), 1775 Fairview Ave N, St Paul 55113, 645-3192

ANDERSON, Van O, Tchg Asst (Engl) 306c MainE (376-7142), 644-4069

ANDERSON, Vicki A, Interpreter (Res & Dev Ctr) 5 Pt (373-3294), 837-83rd Ave NE, Mpls 55432, 786-7117

ANDERSON, Victor M, Painter (Phys Plnt M & O) 105 ShopsB (373-3617), 4605 Park Ave, Mpls 55407, 822-5087

ANDERSON, Virginia D, Sr Clk-Typ (Vet Med) A310 Veth (373-1395), 2355-10th Ave E, N St Paul 55109, 777-0557

ANDERSON, Vivian M, Fd Serv Supv (Fd Serv) 61b CMU (373-2422), Candy Cove Parkway, Rt 3, Box 233, Prior Lake 55372, 447-3640

ANDERSON, Vivian M, Sr Exec Sec (VP, Plng & Oper) 301 MorH (373-5940), 5893 Portland Ave S, Mpls 55417, 866-2158

ANDERSON, Wallace R, Assoc Dir-Clin Asst (Adm Off-HS) HS (373-3951), 2499 Sheldon St, St Paul 55113, 633-2919

ANDERSON, Wallace W, Maint & Oper Mech (Plnt Serv) HtgPlt, Morris (589-3393), 509 W 10th St, Morris 56267, 589-1160

ANDERSON, Walter R, Bldg Crtrk (Phys Plnt M & O) (373-2047), 918-20th Ave NE, Mpls 55418, 781-8628

ANDERSON, Wayne H, Assoc Sci (Hormel Inst) Austin (433-8804), Rt 1, Dexter 55926, 584-6414

ANDERSON, Wayne J, Prof (GC) 30 NH (373-5264), 4715 Girard Ave S, Mpls 55409, 824-6696

ANDERSON, Wendell S, Carp (Phys Plnt M & O) 202 PhysPl (373-1000), 954 Millwood Ave, St Paul 55113, 484-1497

ANDERSON, Wesley D, Assoc Prof (Anat) 279 Jach (373-4476 & 373-2790), 1730 W Larpentour, St Paul 55113, 646-2355

ANDERSON, William, Prof Emer (Pol Sci) 111 Melbourne Ave SE, Mpls 55414, FE 2-6791

ANDERSON, William E, Sr Bldg Crtrk (Environ Serv) Box 55 Mayo (373-8506)

ANDERSON, William G, Res Asst (Pharmacol) 23 MldRH (373-4539), 2435 Orchard Pl, Apt 540, New Brighton 55112, 636-1971

ANDERSON, William H, Res Asst (Plnt Path) 423 PP (373-1387), 1952 Tatum St, St Paul 55113, 646-1202

ANDERSON, William R, Asst Prof (Path) Henn County Gen Hosp (330-2156), 330 Prospect Ave, Mpls 55419, 825-8184

ANDERSON, William T, Clin Phys (Sm Lobby) HS (373-4031), 5116-10th Ave S, Mpls 55417, 825-8947

ANDERST, Darlene L, Clk-Typ (Hormel Inst) Austin (433-8804), 2410-4th St SW, Austin 55912, 433-7978

ANDING, Maurice W, For Res Tech (USDA For Serv) 239 NCFOR (645-0841), 247 Twilight Terr, Circle Pines 55014, 786-6483

ANDING, Thomas L, Assoc Dir (Ctr for Urban & Reg Affairs) & Exec Dir (Upper Midwest Res & Dev Council) 313 Walib (373-7833 & 373-3724), 1508 Alpine Pass, Mpls 55416, 377-3025

ANDOL, Delores L, Asst Ext Agt-Instr (Ag Ext Serv) 208 Courthouse, Roseau 56751 (463-1052)

ANDOLSHEK, Judy L, Ext Home Econ (Cont Ed & Ext) Courthouse, Virginia 55792 (741-5151), 1227 1/2 S 11th St, Virginia 55792, 741-2715

ANDRADE, Sheila M, Sr Clk (Bus Off-Files) 125 AdmServ (373-1962), 1018 Russell Ave N, Mpls 55411, 521-2501

ANDRE, Harry P, Demonstrator Appar Supv (Anat) 72 Jach (373-2787), 5732 Knox Ave S, Mpls 554-9, 922-5763

ANDREASEN, Marguerite M, Sr Clk (Bkstor) SBkSt (373-4450), 726-11th Ave SE, Mpls 55414, 338-4394

ANDREASEN, Rolf L, Clin Prof (Med) 702 Med Arts Bldg, Mpls (339-1409), 5035-3rd Ave S, Mpls 55419, 825-7429

ANDREINI, Carol J, (Classics) 160 Klact (373-7707 & 373-3912), 1206 SE 4th St, Mpls 55414

ANDRESEN, Deborah K, Clk-Typ (Parkng Serv) Po1DB (373-4190), 713-15th Ave SE, Mpls 55414

ANDRESEN, Janet (Minn Poll Cont Agcy) MDH (378-1320), 5600 Wilshire Blvd, Crystal 55429, 537-7056

ANDREW, Thomas F, Lectr (Bus Adm) 182 L, Duluth (726-7577), 1052 Chester Park Dr, Duluth 55812, 728-2541

ANDREWS, Albert O, Lectr (Mktg & Bus Law) 1235g BA (373-4459), Rt 6, Box 488, Excelsior 55331, 474-4322

ANDREWS, Bonita K, Sr Gen Staff Nurs (Nursng Serv) Box 603 Mayo (373-8282), 2345 E 11th Ave, No St Paul 55109, 770-1058

ANDREWS, Donald H, Instr (Music) 243 H, Duluth (724-8801 x 368), 2022 E 4th St, Duluth 55812, 724-6441

ANDREWS, Mary, Custod Wrkr (Environ Serv) Box 55 Mayo (373-8506), 3208 4th Ave S, Mpls 55408

ANDRICH, Roberta, Sr Clk-Typ (Grad) 306 JohH (373-2973), 428-21st Ave S, Mpls 55404, 332-1939

ANDRIEU, Brenda S, Counslr-Instr (Stud Pers-GC) 10 NH (373-4400), 2300 E Franklin Ave, Mpls

ANDRIST, Larry L, Orderly (Hosp Oper Rm) 66 Mayo (373-8282), 425 Erie St SE, Apt 1C, Mpls 55414, 331-9227

ANDRUS, Delores L, Data Proc Tech (U Computer Ctr) 131 Ex (373-4596), 725 8th Ave SE, Mpls 55414

ANFANG, Robert A, Res Asst (For) GH, 1053 Hubbard Ave, St Paul 55104, 488-9729

ANGEL, Marie Y, Adm Asst (Mil Sci) 108 Armory (373-2212), 5426 Sumter Ave N, Mpls 55428, 537-1875

ANGELIS, John P, Adviser (Eastern Orthodox Fellowship) 111 Summit Ave, St Paul 55105 (202-6220), 1345 Berkeley Ave, St Paul 55105, 698-1372

ANGELL, Marcia V, Jr Sci (Physiol) Stone Res Lab, 421-29th Ave SE, Mpls (373-5248), 4122 Coffman Lane S, Mpls 55406

ANGELL, William J, Asst Prof & Ext Housng Spec (Ag Ext-Home Ec) 35 NorH (373-0910), 4122 Coffman Lane, Mpls 55406, 331-2297

ANGELUCCI, Rhadames J, Instr (Music) 106 ScH (373-3546), 3317 NE Arthur, Mpls 55418, 781-8844

ANGEVINE, Robert S, Sr Lbr (Vehicle Rental) 115 Ho1B (373-2777), 639-6th Ave, Newport, 459-2293

ANGLIM, Dorothy M, Acad Pers Document Anal (Acad Adm) 2 MorH (373-4903), 4020 Upton Ave S, Mpls 55410, 926-0978

ANGLIM, Mary Ann L, Instr (Nurs) 3313 PoH (373-9643 & 373-3462), 4932-33rd Ave S, Mpls 55417, 721-4158

ANGLIM, William J, Staff Asst to Pres (Pres Off) 237 MorH (373-2052 & 373-2025), 4020 Upton Ave S, Mpls 55410, 926-0978

ANGSTADT, Jeananne, Tchg Assoc (Engl) 330a MainE (373-0107), 435 Fillmore St NE, Mpls 55413, 331-4223

ANGUS, James E, Res Asst (Ag & Applied Econ) 314 HckrH (373-0942), 2024 Commonwealth Ave, St Paul 55108, 645-1471

ANGUS, R D, Epidemiol (Vet Med & USDA) 346d Vets & TEH (373-1471), 2529 Brighton Ave NE, Mpls 55418, 781-7007

ANHALT, Peggy E, Cent Supp Tech (Cent Serv & Supp) 706 Mayo (373-8460), 1105-22nd Ave SE, Mpls 55414, 331-7261

ANKENY, John I, Ext Agt-Assoc Prof (Ag Ext Serv) Courthouse, St James 56081 (373-3941)

ANKENY, Judith, Radiol Tech (x-Ray) HS (373-3755), 1465 W 33rd St, Mpls 55408, 827-3004

ANKLAN, Karen M, Res Asst (Microbiol) 1008 Mayo (373-8153), 3153 Sandy Hook Dr, Roseville 55113

ANKNER, Frank J, Clin Instr (Surg) 1020 Med Arts Bldg, Mpls (FE 9-7001), 5507 Lakeview Dr, Mpls 55424, WA 2-5133

ANNEKE, Betty M, Prin Sec (Ed & Psych) 125 Ed, Duluth (726-7131), 605 N 34th Ave E, Duluth 55804, 724-0381

ANNEXSTAD, Karen A, Asst Ext Info Spec (Info & Ag Journ) 433 CofH (373-1252), 2263 Commonwealth, St Paul 55108

ANNIS, Gayle M, Prin Data Proc Tech (Hlth Computer Sci-Lab Med) M41 MasonH (373-3071), 2055 Bradley, Apt 105, St Paul 55117, 771-5142

ANSARI, Khurshed A, Asst Prof (Neuro) Room 291, Bldg I, VA Hosp, Mpls (725-6767 x 6630), 176 Linden Circle, Rosemount 55068, 432-4529

ANSCHIEL, Raymond M, Tchg Asst (Engl) 305 MainE (373-3532), 3124 E 24th St, Mpls 55406, 729-2162

ANSON, Barbara E, Dir (Housing) HC, Morris (589-2172), 533½ Atlantic, Morris 56267, 589-1266

ANTELL, Lee A, Instr (Indian Ed Lib) 400-12th Ave SE, Mpls (373-9810), 931 Cannon Ave, St Paul 55112

ANTELL, Will, Res Dir, Indian Prog (Bur Field Stud) 300 HS-StP (373-2251), 1605 W Pine St, Stillwater 55082, 439-5998

ANTHONY, James C, Comm Prog Asst (Pharm) 44 AH (373-7982), 3513 Colfax Ave S, Mpls 55408, 825-2069

ANTHONY, Lillian D, Asst Chmn-Assoc Prof (Afro-Amer Stud) 206 SocSci (376-7217), 1015 Washburn Ave N, Mpls 55411, 522-6192

ANTHONY, Richard M, Res Asst (For Prod) FP, 3351 Coachman Rd, Apt 204, St Paul 55119

ANTHONY, Willis E, Asst Prof (Ag & Applied Econ) & Ext Econ (Ag Ext Serv) 138 TSC (373-1093), Rt 3, Box 98, St Peter 56082, 246-4532

ANTINOZZI, John R, Vend Serv Rtean (Vend Serv) InvM (373-2802), 4109 Madison St NE, Mpls 55421, 788-1103

ANTINOZZI, Mary J, Sr Sec (Ped) 294 VCHH (373-8938), 2373 W Co Rd C2, St Paul 55113, 633-3415

ANTOINE, Pierre P, Asst Prof (Soil Sci) 125 So (373-1363)

ANTOLAK, John B, Sr Res Shop Fore (Chem Eng & Mat Sci) 351 ChE (373-2304 & 373-2300), 3433 Croft Dr NE, Mpls 55418, 789-5798

ANTOLAK, Stanley, Clin Instr (Surg) St Paul-Ramsey Hosp, St Paul, 992 Lower St Dennis Rd, St Paul 55116, 699-1637

ANTONCICH, Anthony F, Clin Asst Prof (Oper Dent) Owre (373-2535), 61 S St Albans, St Paul 55105, 226-1204

ANTONE, Rose E, Bldg Sec Crtrk (Phys Plnt M & O) (373-2047), Rt 2, Box 198, Isanti 55040, 742-5705

ANTONOVICH, Robert L, Tchg Asst (Spec Ed) 228 Ed, Duluth, 243 Garden St, Duluth 55812

ANTONSON, Steven R, Cook (Fd Serv) 220 K, Duluth (726-7176), 1325 W 2nd St, Duluth 55806, 727-2626

ANTUS, Caroline T, LPN (Nursng Serv) Box 603 Mayo (373-8282)

ANUSIEM, Alphonso C, Res Spec (Chem) B70 KolTH (373-4931 & 373-2354), 48-27th Ave SE, Apt 103, Mpls 55414, 335-1835

APFEL, Marilyn A, Res Fell (Med) 402 VCHH (373-4437), 520 Washington Ave SE, Mpls 55414, 331-7224

APKER, Josephine M, Prin Sec (Adm Off) HS (373-3952), 2719 W 43rd St, Apt 201, Mpls 55410, 926-9550

APLIN, Janice E, Sr Sec (Ped) 1460 Mayo (373-8114), 887 Weeks Ave SE, Mpls 55414

APP, Claudia N, Clk (Lib) 143 L, Duluth (724-8801 x 403), 916 N 9th Ave E, Duluth 55805, 724-2967

APP, James L, Asst Dean (Inst Ag) 201 CofH (373-0734), 4372 Reiland Lane, St Paul 55112, 484-9429

APPEL, Gary L, Asst Prof (Social Work) AH, Duluth (726-7245), 400 Providence Bldg, Duluth 55802, 727-6805

APPEL, John R, Asst Sci (Anim Sci) 10 PetH (373-1486), 15355 Akron Ave, Rosemount 55068

APPEL, Michael C, Tchg Asst (Anat) 288 Jach (373-4466), 1267 Fifield Pl, St Paul 55108, 646-0500

APPEL, William, Clin Instr (Clin Pharm) Appel Pharmacy, 3952 Lyndale Ave S, Mpls (822-6180), 7204 Trillium Lane, Mpls 55435, 926-5742

APPELDOORN, Jerome L, Clin Instr (Oper Dent) 310 Owre (373-2535), 1227 Sugar Lane, Chaska 55318, 448-3077

APPELL, Loren H, Instr (Vet Ob & Gyn) C346 Veth (373-1822), 14590 Biscayne Way, Rosemount 55068, 423-1924

APPLEBY, Beatrice, Res Asst (Psych) N79 Elth (376-7274), 6513 Standish Ave S, Richfield 55423, 866-1695

APPLEBY, Carol S, Sr Clk-Typ (Internat Ag Prog) 293 CofH (373-0747), 1885 Marshall Ave, St Paul 55082, 647-0733

APPLEQUIST, Janice M, Sr Sec (Epidemiol) 1158 Mayo (373-8028), 1121-67th Ave N, Apt 203, Mpls 55430, 561-0438

APPLEQUIST, Richard A, Asst Hrdsmn (NW Exp Stn) Crookston (281-6510), RR 3, Crookston 56716

AQUINO, Carlos, Med Fell (Surg) B518 Mayo (373-8484 page), 1179 Raleigh St, St Paul 55108, 644-3186

ARAF, Abdel-moniem S, Janitor (Environ Serv) Box 55 Mayo (373-8506), 793 N Howell Ave, St Paul 55104

ARAF, Fatima A, Custod Wrkr (Environ Serv) Box 55 Mayo (373-8506), 793 N Howell Ave, St Paul 55104

ARANSON, Peter H, Asst Prof (Pol Sci) 1378 SocSci (376-7570), 1021-5th St SE, Mpls 55414

ARANT, Fairlie, Tchg Assoc (Speech & Th Arts) 4 SHH (373-4845), 1908 1/2 Girard Ave, Mpls 55406

ARCEDO, Miquela C, Med Fell (Anesthesiol) C596 Mayo (373-8826), 1015 Essex St SE, Mpls 55414, 331-2212

ARCHABAL, John W, Prog Dir (Ext Classes-CEE) 190 WeH (373-5166), 2150 Carter Ave, St Paul 55108, 644-5861

ARCHBALD, Louis F, Asst Prof (Vet Ob & Gyn) C346 Veth (373-1822), 1614 W Skillman Ave, St Paul 55113, 636-1855

ARCHER, Ray F, Dir Emer (Insur & Ret) 30 JohH (373-2115), Apartment 1608, 400 Groveland Ave, Mpls 55403, 339-3380

ARCHERD, Havard W, Prin Stud Pers Wrkr (Stud Affairs) 255 Adm, Duluth (726-8176), 2044 Woodland Ave, Duluth 55803, 728-2648

ARCHAMETY, Teara, Tchg Asst (Psych Found) 330 Bu (373-5828), 330 W Maryland Ave, St Paul 55117, 489-9046

ARCY, Marilyn J, Sr Clk (Environ Serv) Box 55 Mayo (373-8506), 546 Cimmaron, Lake Elmo 55042, 735-0310

ARDAFYIO, David d'A, Tchg Assoc (Mech Eng) 215 MechE (373-0295), 10401 Crosstown Hwy 62, Eden Prairie 55343, 941-5499

ARDOIN, Dominique C, Sr Sec (S Asian Stud & Ctr for S Asian Lang & Area Stud) 192 K1aCt (373-9834 & 373-7700), 621-5th Ave SE, Apt 20, Mpls 55414, 341-3398

ARDOIN, Jean-Loup, Tchg Assoc (Acctng) 615 BA (373-4145), 621-5th Ave SE, Apt 20, Mpls 55414, 341-3398

ARENS, John A, Res Asst (Ag & Applied Econ) 310 HckrH (373-0942), 2323 16th Ave S, Mpls 55404, 721-3028

ARENS, Dale R, Prin Lab Tech (Mech Eng) 154 MechE (373-3393), 5515-44th Ave S, Mpls 55419, 722-1389

ARENS, Susan M, Clk-Typ (A & R) 106 MorH (373-2149), Graceville 56240, 265-6259

AREY, Stuart L, Clin Assoc Prof (Ped), 6525 Drew Ave S, Mpls 55435, 927-5431

ARGENTO, Dominick, Prof (Music) 205 Sch (373-3448), 1919 Mt Curve Blvd, Mpls 55403, 377-4772

ARGUE, Charles L, Jr Sci (Hort) 459 HortS & HrG (373-1312 & 373-1660), 743 Holton St, St Paul 55104, 645-5347

ARHELGGER, Stuart W, Clin Assoc Prof (Surg) 304 Doctors Bldg, Mpls (335-7851), 1736 Oliver Ave S, Mpls 55405, 377-0967

ARIELI, Gabriel, Tchg Asst (Pol Sci) 1368 SocSci (373-4610), 1222 Gibbs Ave, St Paul 55108, 645-6079

ARIO, Stephen P, Asst Exp Plot Supv (C1oquet For Ctr) 175 University Rd, C1oquet (879-8582), 3080 Maple Grove Rd, Duluth 55811, 729-6580

ARIS, Rutherford, Prof & Assoc Head (Chem Eng & Mat Sci) 151f CHE (373-2314 & 373-2300), 6900 Gleason Rd, Mpls 55424, 941-3345

ARITA, Linda G, Sr Clk-Typ (INFORM) 30 OMWL (373-5938), 323 SE 7th St, Apt 206, Mpls 55414

ARITA, Toru, Tchg Asst (Math) 570 VH (373-5651), 323-7th St SE, Apt 206, Mpls 55414

ARLANDER, Thomas R, Clin Instr (Path) North Memorial Hosp, Mpls (588-0616), 1600 Oak Ave, St Paul 55112

ARMAJANI, Janet A, Sr Lab Tech (Spec Ed) 5 Pt (373-0244), 3703 Baker Rd, Hopklns, 935-6686

ARMES, Dominique, Tchg Asst (French & Ital) 220 ShAn (376-7425), 301 St Anthony SE, Mpls 55414, 332-1641

ARMES, Keith, Asst Prof (Slavic Lang) 107a TSF (373-5079)

ARMOUR, Barbara L, Med Sec (Phys Med) 850 Mayo (373-9036), 2755 Rice St, Apt 607, Roseville 55113, 483-3594

ARMOUR, Monica R, Facilitator (Reg Trng, Res & Dev Assist Ctr) 1901 Minnehaha, Mpls (373-1870), 107 Arthur Ave SE, Mpls 55414, 335-4087

ARMSTRONG, Gordon D, Tchg Asst (Psych) N385 Elth (373-3415), 2183 Commonwealth Ave, St Paul 55108, 644-3755

ARMSTRONG, Isaac J, Prof Emer (Athl), 528 DeAnza Drive, Corona Del Mar, Calif 92625

ARMSTRONG, Ralph L, Chief (Supplies & Serv) 102 MDH (296-5475), 4426 Knox Ave N, Mpls 55412, 521-7870

ARMSTRONG, Robert B, Res Asst (Chem Eng & Mat Sci) 440 ChE (373-2308 & 373-2300), 1112-8th St SE, Mpls 55414, 331-3905

ARMSTRONG, Roberta, Exec Asst to Chrmn (Psych) 257 Elth (373-4155), 2183 Commonwealth Ave, St Paul 55108, 644-3755

ARMSTRONG, Ruth G, Tchg Asst (Engl) 476 MainE (373-5985), 928 Lincoln, St Paul 55105, 226-5169

ARMSTRONG, Wallace D, Prof & Head (Biochem-Med) 227 M1rdH (373-3336), 12 Orlin Ave SE, Mpls 55414, 339-3916

ARNASON, Johanna G, Clk-Typ (Purch) AdmServ, 2024 Commonwealth Ave, Apt C11, St Paul 55108, 645-6468

ARNAUD, Claude D, Assoc Prof (Med) Mayo Grad Sch Med (282-2511), Rochester

ARNAUD, Joanne A, Asst Prof (Pol Sci) 1375 SocSci (373-2679), 2044 Sheridan Ave S, Mpls 55405

ARNAUD, Richard, Asst Prof (Phil) 391 ForH (373-9779), 2044 Sheridan Ave S, Mpls 55405, 374-5185

ARNOT, Loren H, Storehs Stock Clk (Phys Plnt M & O) 105 ShopsB (373-3617), 3712-47th Ave S, Mpls 55410, 729-1296

ARNOTS, Louvain G, Instr-Assst Supv of Occup Ther (Phys Med & Rehab) 860 Mayo (373-9013), 2329-9th St S, Apt 420, Mpls 55404, 333-4633

ARNEBECK, Gerald R, Pol Cont Spec (Pol Cont Agcy) MDH (378-1320), 1724-3rd Ave S, Apt 105, Mpls

ARNEMAN, Harold F, Prof (Soil Sci) 301 So (373-1442), 1403 W California, St Paul 55108, 646-1938

ARNEMAN, Renette E, Exec Sec (State Soil & Water Cons Comm) 318 NorH (296-3767), 1403 W California Ave, St Paul 55108, 646-1938

ARNESON, Nancy C, Pers Serv Rep (Civil Serv Pers) CSPers (373-3501), 1740 Larquenteur W, Apt E3, St Paul 55113, 646-0720

ARNESON, Ross R, Adm Fell (Fin Aid) 107 Armory (373-4159), 5253 Humboldt N, Apt 4, Mpls 55430, 521-7187

ARNESON, Tim M, Asst Ext Agt-Youth (Ag Ext) 111 M, Duluth (726-7512), 913 ½ E 5th St, Duluth 55803, 724-5651

ARNESON, Timothy J, Nursng Asst (Nursng Serv) Mayo, 1811-5th St S, Mpls 55404, 338-2093

ARNETT, Freddie, Stors Clk (Phys Plnt M & O) PhysPl (373-1642), 774 Laurel Ave, St Paul 55104, 227-0301

ARNOLD, Cynthia J, Sr Gen Staff Nurs (Nursng Serv) Box 603 Mayo (373-8282), 2121 Garfield Ave S, Mpls 55405, 335-4044

ARNOLD, Dean P, Adm & Rec Offcr (A & R) 102 MorH (373-0169), 1469 Manning Ave S, Lake Elmo 55042, 739-8926

ARNOLD, Douglas R, Bldg Sec Crtrk (Phys Plnt M & O) (373-2047), 1247 Mellesley Ave, St Paul 55105, 698-1970

ARNOLD, Edward A, Jr, Jr Sci (Fd Sci & Ind) 211 FSI (373-1427), 2029 Brewster, St Paul, 646-0936

ARNOLD, John P, Prof & Actng Head (Vet Surg & Radiol) A318 Veth & A305 Veth (373-0807 & 373-1802), 5406 E Bald Eagle Blvd, White Bear Lake 55110, 429-3823

ARNOLD, Neil I, Med Fell (Ob Gyn) 5417 PoH (373-8851), 8300-46th Ave N, Mpls 55426, 533-7420

ARNOLD, Paul, Instr (Fam Study Ctr) 810 SocSci (373-5280), 1016 Transit Ave, Roseville 55113, 484-4473

ARNOLD, Ralph L, Prog (Data Proc Ctr) 460 AdmServ (373-1953), 3252 Florida Ave S, Mpls 55426, 922-4586

ARNOLD, Thomas B, Clin Asst Prof (Med) 1941 Med Arts Bldg, Mpls 55402 (333-0333), 17 Turnpike Rd, Mpls 55416, 544-1884

ARNOLD, Val J, Adv (CLA-LD) 206 TNM (373-5795), 2528 E 22nd St, Mpls 55406, 333-5651

ARNOLD, Victor L, Asst Prof & Dir, Cont Ed (Public Affairs) 215 MdbH (373-7572 & 373-2653), 613 E Minnehaha Pkwy, Mpls 55417, 827-3232

ARNSTON, Richard K, Asst Ext Agt-Instr (Ag Ext Serv) West Polk County Ext Office, P O Bldg, Crookston, 237-0267

AROM, Kitipan, Med Fell (Surg) B518 Mayo (373-8484), 3620-38th Ave S, Mpls 55406, 722-0970
 ARNT, Barbara K, Key Punch Oper (Health) 204 MDH (296-5438), 52 S 10th St, Mpls 55403, 339-0063
 ARNTSEN, Lloyd I, Util Man (Laund) PB (373-3402), 2722 Portland Ave, Mpls 55407, 825-5301
 ARNY, Fredrick D, Clin Instr (Med) 918 Lowry Med Arts, St Paul 55102 (224-4737)
 ARNY, Peter D, Clin Instr (Ophthal) Box 493, A684 Mayo (373-8425)
 ARON, Sumondha V, Sr Gen Staff Nurs (Outpatient) Box 283 Mayo (373-8727), 3620-38th Ave S, Mpls 55406
 ARONSON, Arnold E, Assoc Prof (Speech Path) Mayo Grad Sch Med (282-2511), Rochester
 ARONSON, Donald G, Prof (Math) 370 VH (373-4820), 37 Arthur Ave SE, Mpls 55414, 338-1389
 ARONSON, Shirley R, Fd Serv Wrkr (Nutrit) Mayo (373-8703), 2515 S 9th St, Mpls 55406
 ARORA, Sant R, Assoc Prof (Mech Eng) 105 MechE (373-2988), 500-15th Ave SW, St Paul 55112, 633-0076
 ARORA, Vinod K, Clk (Bus Off-Files) 3rd Fl AdmServ (373-1968), 520-2nd Ave SE, Mpls 55414, 339-6981
 ARPS, Catherine, Tchg Asst (Inst Child Dev) 210 CD (373-2389), 3308-10th Ave S, Mpls 55407, 824-2115
 ARRELL, Michele, Tchg Assoc (French & Ital) 226 FoH (373-5874), 413-20th Ave S, Mpls 55404, 332-7062
 ARRELL, Stephanie L, Res Asst (Adm-GC) 106 NH (373-4104), 3309 University Ave SE, Mpls 55414, 331-2605
 ARRELL, Roger T, Pressman (Printg) P&GA (373-3592), 4641 Ensign Ave N, New Hope 55428, 533-8552
 ARRI, Luis E, Res Asst (Chem Eng) 151 ChE (373-2297 & 373-2300), 425 Erie St SE, Apt 306, Mpls 55414, 378-0631
 ARRIETA, Gladys, Tchg Asst (Spanish & Port) 180 Klact, 1830 Stevens Ave, Mpls 55403
 ARSHANAPALLI, Kishan R, Res Asst (Mech Eng) 271 MechE (373-2999), 2024 Commonwealth Ave, Apt C12, St Paul 55108, 644-8762
 ARTHAUD, Raymond L, Prof (Anim Sci) & Ext Anim Husbandman (Ag Ext) 101c Peth (373-1166), 2321 Cedar Ave, White Bear Lake 55110, 429-2936
 ARUGUETE, Alayne, Med Fell (Psychiatry) VA Hosp, Mpls (725-6767), 1936 Summit Ave, St Paul 55105, 698-1501
 ARVIND, Tchg Assoc (Computer, Info & Cont Sci) 230 TSCe (373-7746), 503-15th Ave SE, Apt 6, Mpls 55414, 378-0353
 ARYA, Lalit M, Res Asst (Soil Sci) 326 So (373-1066), 2024 Commonwealth Ave, Apt A35, St Paul 55108, 645-8044
 ARYA, Usharbudh, Asst Prof (S Asian Stud) 183 Klact (373-7737), 2104-30th Ave S, Mpls 55406, 338-4316
 ASCHENBACH, Grace S, Exec Sec (PInt Path) 304 PP (373-0852), 1633 Edmund Ave, St Paul 55104, 645-6816
 ASCHENBRENNER, John R, Bldg Sec Crtrk (Phys PInt M & O) (373-2047), 550 Edmund St, St Paul 55103, 225-2631
 ASCHNEWITZ, Debra A, Nursng Asst (Nursng Serv) Box 603 Mayo (373-8282), 915-6th St SE, Mpls
 ASCHER, Peter D, Assoc Prof (Hort) 328 HortS (373-1087), 1231 Rose Vista Ct, Apt 10, St Paul 55113, 645-3001
 ASH, Alice P, Lib Asst (Bio-Med Lib) DiehIH (373-9991), 437 Girard Terr, Mpls 55405, 374-1472
 ASH, David L, Tchg Spec (Aerospace Stud) ROTC, Duluth (726-8159), 705 N 19th Ave E, Duluth 55812, 724-8907
 ASHE, Bonnie M, (Chem) 370 KolIH (376-7312), 1967 Grand Ave, Apt 304, St Paul 55105, 699-0928
 ASHE, Terrence R, Tchg Assoc (Chem) 390 Kolth (376-7318), 1967 Grand Ave, Apt 304, St Paul 55105, 699-0928
 ASHER, Frederick M, Asst Prof (Art Hist & S Asian Stud) 201 Jones (376-7622), 1776 James Ave S, Mpls 55403, 377-8809
 ASHER, Uri M, Res Asst (Comp Info & Control Sci) 114 MainE (373-0132)
 ASHMAN, Patricia L, Res Assoc (Biometry-PH) 1226 Mayo (373-8042), 15511 Afton Hills Drive S, Lakeland 55043, 436-5483
 ASHMUN, Richard D, Assoc Prof (Voc-Tech Ed) 270 PeikH (373-9724), 1635-42nd Ave NE, Mpls 55421, 788-8857
 ASHTON, Josephine A, Acctng Tech (Health) 238 MDH (296-5226), 3400 Knox Ave N, Mpls 55412, 521-0342
 ASHTON, Leslie P, Sr Acctt (Supp Serv & Oper) 335 MorH (373-3746), 1900 Malvern St, St Paul 55113, 636-3643
 ASHTON, Robert H, Tchg Assoc (Acctg) 623 BA (373-5849), 1900 Malvern St, St Paul 55113, 636-3643
 ASIMOS, George, Instr (Studio Art) 75 ArtB (373-2758), 3305 Cedar Ave, Mpls
 ASIMOS, Julia, Instr (Studio Art) 176 ArtB (373-9897), 3305 Cedar Ave, Mpls
 ASINGER, Richard W, Med Fell (Med) Henn Co Gen Hosp, Mpls (330-8224)
 ASKELAND, Luther J, Instr (Scand) 128 Klact (376-7560), 879-24th Ave SE, Mpls 55414, 331-4344
 ASKEW, Darlene C, Sr Clk-Typ (Consol HELP Ctr-GC) 331-17th Ave SE, Mpls 55414 (373-0120), 2817 Portland, Apt 104, Mpls 55409, 824-4323
 ASLIN, Richard N, (Inst Child Dev) 214d CD (373-9870), 2651 Ulysses NE, Mpls 55418, 781-7984
 ASMUSSEN, Gretchen M, Sr Sec (Hist) 614 SocSci (373-2705)
 ASP, Donald S, Asst Prof (Fam Practice) A290 Mayo (373-8539 & 227-8611), 1947 Westwood Circle, St Paul 55113, 633-6069
 ASP, Elaine, Instr (Fd Sci & Nutrit) 49 McNH (373-1394), 1558-10th Ave S, Anoka 55303, 421-7752
 ASP, Evelyn L, LPN (Nursng Serv) Box 603 Mayo (373-8282), 4657 Sumter Ave N, New Hope 55428, 535-2617
 ASP, Mary E, Adm Asst (A & R) 130 CofH (373-0706), Rt 2, Box 556, Wyoming 55092, 434-6046
 ASPAAS, Jane E, Sr Clk-Typ (Genetics & Cell Biol) 250 BioSci (373-0966), 861 Weeks Ave SE, Mpls 55414, 331-2351
 ASPEN, Frank E, Tchg Assoc (Physics) 216 Ph, Box 472, Fosston 56542, 435-4555
 ASPENSON, Ellen E, Sr EEG Tech (Electroenceph) 198 Mayo (373-8619), 1010 Essex St SE, Apt 302, Mpls 55414
 ASPEVIG, Roger E, Asst Prof (Bus Div) Crookston (281-6510), 1818 Radisson Rd, Crookston 56716, 281-5552
 ASPLUND, Jean L, Supv Hosp Environ Serv (Hskpng) W145 HS (373-3783), 5040 44th Ave S, Mpls 55417, 721-7834
 ASTLEFORD, Richard W, Sr Acct Clk (Supp Serv & Oper) 550 AdmServ (373-3992), 4248 Sandstone Dr, St Paul 55111, 454-6119
 ATASSI, Rosemarie, Sr Clk (Serials Rec) 530 OMWL (373-3112), 2213-27th Ave S, Mpls 55406
 ATHELSTAN, Gary T, Assoc Prof (Phys Med & Rehab) & Dir (Couns Psych Serv) 797 Mayo (373-9098), 5527 Zenith Ave S, Mpls 55410, 920-1998
 ATHERTON, Patricia L, Nursng Asst, Stn 43 Mayo
 ATIF, Abdul H, Tchg Asst (Pint Path) 412 PP (373-1387 & 373-0852), 1000-8th St SE, Apt 202, Mpls 55414, 331-1457
 ATKINS, Joan, LPN (Outpatient) Mayo (373-8532), 2598 Stagecoach Trail, Lakeland 55043, 436-7148
 ATKINSON, Berton M, Asst Dir, Oper (Minn Union) 103 CMU (373-2420), 10407 Blaisdell Ave S, Mpls 55420, 881-1877
 ATKINSON, Beverly N, Tchg Assoc (Engl) 147 MainE (373-5987), 29 Melbourne Ave SE, Mpls 55414, 336-3859
 ATKINSON, Leslie D, Sr Gen Staff Nurs (Nursng Serv) Mayo (373-8282), 525 Ontario, Upstairs Apt, Mpls 55414, 331-4943
 ATKINSON, Lois O, Prin Cashier (Bus Ofc-Bursar's Ofc) 115 MorH (373-2102), 10407 Blaisdell, Mpls 55420, 881-1877
 ATKINSON, Margaret, Sec (Ctr for Youth Dev) 301 WaLib (376-7624), 3022 Stinson Blvd, Mpls 55418, 781-1440
 ATKINSON, Marvel L, Comm Prog Asst (Ag Ext Serv) Wadena County Ext Office, Wadena 56482, 631-2332
 ATLEE, Judith D, Sr Adv (CLA-LD) 30 JohH (373-2940), 2893 Knox Ave S, Mpls 55408, 824-6868
 ATTLESON, Marvin J, Instr (Mort Sci) 114 VH (373-3870), 139 Yancey Court, Rosemount 55068
 AUBRECHT, Robert A, Supv (Environ Serv) A102 Mayo (373-8506)
 AUCLAND, Keith A, Res Asst (Agron & Pint Gen) 306 Agr (373-0882), 1710 Larpenteur Ave, Apt 1H, St Paul 55113
 AUER, Clara S, Med Lab Asst (Health) 522 MDH (296-5262), 420 N Lexington Pkwy, St Paul 55104, 646-5710
 AUERBACH, Carl A, Prof (Law) 269 FraH (373-2736), 3230 Kyle Ave N, Mpls 55422, 588-6233
 AUFDERHEIDE, Arthur C, Prof (Med) 109 LABS, Duluth (726-8511), 4711 Colorado St, Duluth 55804, 525-2572
 AUGDAHL, Geneva E, Fd Serv Wrkr (Cafeteria) ShH (373-3458), 4319 Washington St NE, Mpls 55421, 788-2057
 AUGDAHL, Lloyd A, Bldg Crtrk (Phys Pint M & O), 4319 Washington St NE, Mpls 55421, 788-2057
 AUGSPURGER, Donna E, Sr Soc Wrkr (Comm Univ Hlth Care Ctr) 2016-16th Ave S, Mpls 55404 (333-2407), 119 Bedford SE, Mpls 55414, 338-1981
 AUGST, Bonita A, Ext Home Econ-Asst Prof (Ag Ext Serv) Courthouse, Rochester 55901 (289-2321 x 36)
 AULD, Richard L, Tchg Asst (Scand) 212 FoH (373-5774)
 AULLS, Mark W, Asst Prof (Elem Ed) 136d Bu (373-2284), 1050-6th St SE, Mpls 55414, 331-8499
 AUNAN, Norman F, Carp (Pint Serv) 241 Adm, Duluth (726-8622), 1 No 64th Ave W, Duluth 55807, 624-5364
 AUPPERLE, Frederick A, IT Corp Fell (Elec Eng) 7 ElectE (373-2493), 3121 Cedar Ave S, Mpls 55407, 721-7762
 AURAN, David B, Clin Instr (Psychiatry) Mayo, 589 Montcalm Pl, St Paul 55116, 698-4262
 AURAN, Nancy E, Res Assoc (Microbiol-Med) 1001 Mayo (373-8128), 1117 SE 7th St, Mpls 55414, 378-0665
 AURAN, Thomas B, Assoc Sci (Ped) 424 MasonH (373-5164), 1117-7th St SE, Mpls 55414, 378-0665
 AURELL, Mary Lou E, Edit (Minn Alum Assoc) 198 AdmServ (373-2466), 4114 30th Ave S, Mpls 55406
 AURNHAMMER, Sigrid R, Med Fell (Neuro) VA Hosp (373-8790 & 725-6767 x 270), Quarters Bldg 10, VA Hospital, Mpls 55417, 725-6767 x 6215
 AUSEMUS, Elmer R, Prof Emer & USDA Agron (Agron & Pint Gen), 2157 Hendon Ave, St Paul 55108, 644-9805
 AUSEN, Vernon L, Coord, Prop Acquisit (Phys Plng) 313 MorH (373-7540), 2907 O'Henry Rd, Mpls 55429, 561-1379
 AUSMAN, James I, Instr (Neurosurg) B590 Mayo (373-8786), 5306 W 70th St, Mpls 55435, 941-3124
 AUST, John C, Med Fell (Surg) B518 Mayo (373-8803), 5332 Hampshire Dr, Mpls 55419, 822-8863
 AUST, Kathleen M, Tchg Assoc (Engl) 208 TSCe (376-7159)
 AUST, Philip M, Res Asst (Ag & Applied Econ) LTSC HckrH (373-1093)
 AUSTAD, Susan R, Sr Clk (Nutrit) Box 84 Mayo (373-8700), 1469 Grantham St, St Paul, 646-5779
 AUSTIN, Cecil, Tchg Asst (Spec Ed) Pt (373-0284), 3356-10th Ave S, Mpls 55407, 823-9920
 AUSTIN, Jill W, Clk-Typ (Med Sci) 1437 Mayo (373-8119), 5357-13th Ave S, Mpls 55417, 822-2268
 AUSTIN, Louie T, Prof Emer (Mayo Grad Sch Med) Rochester
 AUSTIN, Marbeth, Lib Asst (Bio-Med Lib) 325 DiehIH (373-9975), 1130 S 8th St, Mpls 55405, 336-8415
 AUSTIN, Marjorie L, Prin Stud Pers Wrkr-Instr (Stud Affairs) 129 Adm, Duluth (726-7507), 4620 Dodge St, Duluth 55804, 525-3234
 AUSTIN, Mary E, Sr Clk-Typ (Bio-Med Lib) DiehIH (373-2565), 315-11th Ave SE, Apt 5, Mpls 55414, 823-3458
 AUSTIN, Orlo B, Asst Dir (Ofc Stud Fin Aid) 107 Armory (373-4142), 1601 E River Terr, Mpls 55414, 341-3568
 AUSTIN, Peter S, Res Adv (Housing) 1202 CenH (373-0651), 719 E 4th St, Duluth 55805, 722-3858
 AUSTRIAN, Sol, Clin Instr (Ped), 565 S Snelling, St Paul 55116, 698-0386
 AVERBECK, Ariene M, Asst Sci (Med) 414 VCHH & Box 194 Mayo (373-2756), 7855 Lake Dr, Lino Lakes 55014, 786-8611
 AVERBECK, Gary, Tchg Assoc (GC) 114 FoH
 AVERILL, Linda R, LPN (Nursng Serv) Mayo (373-8275), 6301 Lyndale Ave S, Richfield 55423, 869-6690
 AVERY, Earl L, Instr (Spec Ed) 101 Pt (373-4854)
 AWAD, Essam A, Assoc Prof (Phys Med & Rehab) 374 ChRC (373-9042, 373-9690 & 373-9046), 9912 Dellridge Rd, Bloomington 55420, 884-3167
 AXELL, Alan A, Bldg Sec Crtrk (Phys Pint M & O) (373-2047), 1800 Girard Ave S, Mpls 55403, 377-8503

AXELROD, Fred N, Res Asst (For Res Dev) GH, 2232 Carter Ave, St Paul 55108, 644-9912

AYALA, Giovanni F, Assoc Prof (Neurol) Rm 186, 2630 University Ave SE, Mpls 55414 (376-7266 & 373-8790), 743 Goodrich Ave, St Paul, 225-2214

AYAZ, Kathleen M, Res Asst (Biochem) GorL, 1167 Fifield, St Paul 55108, 646-4149

AYER, Frederick L, Asst Prof & Capt (Aero Stud) 3 Armory (373-2205), 8201 York Ave S, Mpls 55431

AYERS, James L, Tchg Assoc (Psych) N429 Elth (376-7121), 702-4th St SE, Mpls 55414, 331-5209

AYERS, Robert E, Elec (Phys Plnt M & O) 105 ShopsB (373-3617), 1150 Palace Ave, St Paul 55105, 699-6460

AYLWARD, Maryellen, Sr Key Punch Oper (Ag Exp Stn) 6 NorH (373-0987), 161 St Anthony, Apt 220, St Paul, 227-6488

AYNESWORTH, Donald, Instr (French & Ital) 124 Klact (376-7295), 19-27th Ave SE, Mpls 55414, 335-4596

AYNESWORTH, Janine, Tchg Assoc (French & Ital) 226 FoIH (373-5874), 70 Seymour Ave SE, Mpls 55414, 335-3459

AYOOLA, Ephraim A, Med Fell (Med) Mayo, 913 SE 22nd Ave, Mpls 55414, 331-1124

AYRES, Steven E, Asst Prof & Lt (Nav Sci) 203 Armory (373-4090), 2690 N Oxford St, Apt 215, Roseville 55113

AYSHFORD, Mary A, Sr Clk (Med Rec) Box 601 Mayo (373-8468), 1094-11th Ave SE, Mpls 55414

AZAD, Manouchehr, Clin Instr (RadioI) B248 Mayo (373-8581), 2 W Shore Rd, No Oaks, St Paul 55110, 484-9074

AZAR, Silvia H, Asst Prof (Med) 450 VCHH (373-4300), 5924 Tamarac Ave, Mpls 55436, 938-5216

AZURE, August J, Janitor (Hskpng) A102 Mayo (373-8506), 830 Raymond Ave, St Paul 55114, 645-7235

AZZAZI, Fawzi H, Janitor (Environ Serv) Box 55 Mayo (373-8506), 723 Pelham Blvd, Apt 2, St Paul 55114, 646-7189

BABB, Frank, S, Clin Asst Prof (Ortho Surg) 505 6th Ave N (332-4762), 6901 W River Rd N, Mpls 55430, 561-2267

BABCOCK, James W, Tchg Assoc (Physics) 216 Ph (373-3333), 986 15th Ave SE, Apt 1, Mpls 55414, 378-0679

BABCOCK, Peggy A, Sr Clk-Typ (Min Resourc Res Ctr) 103 MRRC (373-3341), 2808 Silver Lane NE, Apt 107, Mpls 55421, 789-0196

BABCOCK, Sharon L, Sr Clk-Typ (Neurol) K106 DiehIH (373-4680), 3429 Emerson S, Apt 305, Mpls 55408, 825-4045

BABINEAU, Jean E, Sec (SWC, ARS, USDA) 108 So (725-2974), 201 Satellite Lane, Apt 6, Fridley 55432, 560-3568

BABULSKI, Linda J, Jr Acct Clk (MechE) 125 MechE (373-3303), 4143 17th Ave S, Mpls 55407, 729-4756

BACANER, Marvin, Assoc Prof (Physiol) 435 MirDH (373-3055), 4401 Fremont Ave S, Mpls 55409, 822-1934

BACH, Jerome M, Clin Assoc Prof (Psychiatry) (588-1101), 4615 Bassett Creek Lane, Mpls 55422, 588-1101

BACHAND, Margaret M, RN (Nursing Serv) Mayo (373-8282), 1630 Marshall, Apt 7, St Paul 55104, 633-9613

BACHELDER, Vesta E, Asst Sci (Anat) 249 Jach (373-2799 & 376-7415), 1941 E River Terrace, Mpls 55414, 336-6445

BACHINSKI, Edward, Maint & Oper Mech (Phys Plnt) A195 Mayo (373-4171), 2941 34th Ave S, Mpls 55406, 724-7977

BACHMANN, Sigrid A, Clin Instr (Med) 2500 Como, StP (645-5851), 1908 E River Terrace, Mpls 55414, 338-0862

BACHMEIER, Marvin A, Instr-Counslr (Adm) Crookston (281-6510), 1801 Radisson Rd, Crookston 56716, 281-6897

BACHRACH, Bernard S, Asst Prof (Hist) 680 SocSci (373-2440), 1859 Sargent Ave, St Paul 55105, 690-4130

BACIG, Joseph J, Sr Lbr (CMU) 30 CMU (373-2407), 535 Asbury, Apt 10, St Paul 55104, 222-0311

BACIG, Thomas D, Asst Prof (Engl) Duluth, 479 H (726-8233), 103 Chester Pkwy, Duluth 55805, 724-6584

BACK, Norma J, Clk-Typ (Hormel Inst) Austin (433-8804), 1203 1/2-1st Ave NE, Austin 55912, 433-7071

BACKER, Vickie L, Stn Sec (Nurs Serv) Mayo (373-8342), 1247 St Anthony Ave, Apt 2014, St Paul 55104, 646-5364

BACKES, Donald L, Sr Lbr (Ag Exp Stn) Rosemount (423-2455), 14645 Biscayne Way, Rosemount 55068, 423-1403

BACKLUND, Marlyne R, Asst Prof (Sch Nurs) 3313 PoH (373-8210 & 373-3462), 2690 N Oxford St, St Paul 55113, 483-3288

BACKMAN, Evelyn J, Sr Sec (Physics) 58 Ph (373-3325), 3232 Blaisdell Ave S, Mpls 55408, 822-2058

BACKSTROM, Charles H, Prof (Pol Sci) 1380 SocSci (373-2686), 70 Arthur Ave SE, Mpls 55414

BACKSTROM, Petra, Cook (Fd Serv) Duluth, 217 K (726-7195), 4662 Lavaque Rd, Duluth 55811, 722-9717

BACON, Emily M, Clk-Typ (Health) 421 MDH (296-5215), 1954 Iglehart Ave, St Paul 55104

BACON, Frank W, Pressman (Printg) P&G (373-3592), 2829 Oregon Ave, St Louis Park 55427, 929-6634

BACON, Jane, Research Fell (Psychiatry, Hlth Care Psych) 822 Mayo (373-9008), 217 Knech Ave, White Bear Lake 55110, 426-4319

BACON, John S, Asst Prof (Oral Diag) 139 Owre (373-3263 & 373-3277), 321 Fremont St, Anoka 55303, 421-4377

BADALICH, John P, Exec Dir (PoII Cont Agency) MDH (378-1320), 2025 Thompson Ave, St Paul 55075, 451-0805

BADE, Edward S, Prof Emer (Law), 308 Seymour Ave SE, Mpls 55414

BADEN, Darlene M, Sr Clk-Typ & Lib (Measurment Serv Ctr) 9 Clarence SE, Mpls (373-2263), 3504 Garfield S, Mpls 55408, 822-1778

BADER, Fredric, Research Asst (Chem Eng & Mat Sci) 151 ChE (373-4868 & 373-2300), 1623 Carl St, Apt 713, St Paul 55108, 645-1813

BADER, Louise, Res Asst (Microbiol) 519 Owre (373-4380), 500 Harvard St SE, Mpls 55414, 331-1741

BADLANI, Manohar L, Tchg Assoc (Mech Eng) 358 MechE, 600 Univ Ave, Apt 506, Mpls 55414, 331-7314

BAERWALD, Thomas J, Tchg Asst (Geog) 560 SocSci (373-5862), 2323-16th Ave S, Apt 202, Mpls 55404, 721-4321

BAEUMLER, Walter L, Prof (Soc-Anthro) Duluth, 355 CB (726-7529), 2130 Abbottsford Ave, Duluth 55803, 728-2928

BAEYEN, James E, Eng Asst (Physical Plnt) 200 ShopsB (373-0209), 11001 Quinn Ave S, Bloomington 55437, 881-2577

BAGGENSTOSS, Archie H, Prof (Path) Mayo Grad Sch Med (282-2511), Rochester

BAGGENSTOSS, Osmond J, Clin Asst Prof (RadioI), 4615 Roanoke Rd, Mpls 55422, 374-4191

BAGLEY, Ayers L, Prof (Hist-Phil Ed) 203g Bu (373-2249), 2107 Kenwood Pkwy, Mpls 55405, 377-5162

BAGLEY, Charles M, Clin Assoc Prof (Med Ed Prog) Duluth, 3103 Greysolon Rd, Duluth 55812, 724-4267

BAGLEY, Marian, Assoc Prof (Design-Home Ec) 331 McNH (373-7016), 2107 Kenwood Pkwy, Mpls 55405, 377-5162

BAGLEY, Russell, Clin Assoc Prof (Anesth), 5700 Northwood Ridge, Mpls 55420, 944-2090

BAGLIEN, Ottilie, Fd Serv Wrkr (Hosp Nutrition) C370 Mayo (376-7530), 76 St Marys Ave SE, Mpls 55414, 331-9440

BAGLIEU, Thomas D, Sr Clk-Typ (A & R) ST MorH (373-2153), 2530 Stevens Ave S, Mpls 55404, 822-0782

BAGNALL, Norene A, Tchg Assoc (Engl) 118 TSCE (376-7153), 600 Univ SE, Apt 7, Mpls 55414, 331-6860

BAGNOLI, Thomas C, Clin Instr (Med) 231 Cent Med Bldg, St Paul

BAHL, Arun K, Res Asst (Vet Micro & PH) 318 VetS (373-1462), 2026 Brewster St, Apt 26, St Paul 55108, 644-6219

BAHMET, Wanda, Jr Sci (Pharmacol) 275 LyonL (373-3089), 1725 James Ave, St Paul 55105, 698-7872

BAHN, Robert C, Prof (Path) Mayo Grad Sch Med (282-2511), 1650 11th Ave NE, Rochester 55901, 289-6559

BAIER, Bernard C, Med Fell (RadioI) B238 Mayo (373-8570), 3043 Inglewood Ave S, St Louis Park 55416, 920-7431

BAIER, Patricia A, LPN (Nurs Serv) Mayo (373-8282), 2700 Rhode Island Ave S, St Louis Park 55426, 920-7431

BAIERL, Thelma, Assoc Prof-Ext Spec, Cloth (Ag Ext Serv) 32 NorH (373-0911), 1641 Cumberland St, Apt 30, St Paul 55117, 488-8023

BAILEY, Beverly J, Tchg Asst (Math) 529 VH (373-2924), MdBH, U of M, Mpls 55455

BAILEY, Fredric N, Assoc Prof (Elec Eng & Compar Stud) 229 ElectE (373-4527 & 373-5916), 1721 Crystal Ave, St Paul 55112, 633-4517

BAILEY, Joanne C, Exec Sec (Soil Sci) 125 So (373-1062), 2416 Grand St NE, Mpls 55418, 789-0655

BAILEY, John, Stock Cutter (Printg) P&G (373-3592), 407 Broadway NE, Mpls 55413, 336-1535

BAILEY, Katherine R, Sr Gen Staff Nurs (Nurs Serv) Box 490 Mayo, 7127 Morgan Ave S, Mpls 55423

BAILEY, LeVadie M, Comm Prog Asst (Ag Ext Serv) Duluth, 526 N 5th Ave W, Duluth 55806, 722-0716

BAILEY, Robert L, Med Fell (Ob & Gyn) 4219 PoH (373-8851), 3117 Dupont Ave S, Mpls 55408, 822-9668

BAILLY, Ann M, Adm Asst (Hosp Adm) 217 MorH (373-5964), 1647 W 26th St, Mpls 55406, 374-5382

BAIRD, Bessie F, Ofr Spec (A & R) 6 MorH (373-5355) 3508 3rd St NE, Mpls 55418, 789-3176

BAIRD, Felix D, Prin Oper Eng (Plnt Serv) Crookston, 315 Cromb, Crookston 56716, 281-2298

BAISDEN, Herdie E, Jr Sci (Comm Univ Hlth Care Ctr) 2016 16th Ave S, Mpls (333-2407), 314 E 25th St, Apt D3, Mpls 55404, 336-9563

BAIZERMAN, Michael L, Res Consul (Youth Dev) 306 WaLib (376-7624), 2226 Scudder St, St Paul 55108

BAKEL, John T, Res Asst (Fd Sci & Nutrition) 101 FSI (373-1430), 114 Bailey Hall, St Paul, 376-7816

BAKEN, Melvin P, Jr, Clin Asst Prof (Ob & Gyn) (926-6581 ext 34), 5533 Dundee Rd, Mpls 55424, 939-1793

BAKER, Alan L, Res Asst (Ecol & Behav Biol) 76 MNH (373-5145), 417 11th Ave SE, Mpls 55414, 378-0522

BAKER, Annie L, Assoc Prof Emer (Soc Serv), 570 Lincoln Ave, St Paul 55102

BAKER, Camak C, Clin Instr (Neurol), 4225 Golden Valley Rd, Mpls 55422, 588-0661

BAKER, Cleo C, Comm Prog Asst (Ag Ext Serv), Callaway 56521, 375-3372

BAKER, Deborah A, Laund Wrkr (Laundry) PB (373-3402), 209 E 19th St, Mpls 55403, 339-1061

BAKER, Diane R, Lab Tech (Surg) 612 DiehIH (373-2917), 620 Ontario St SE, Mpls 55414, 331-6104

BAKER, Donald G, Prof (Soil Sci) 101a P1Sci (373-1356), 2170 Doswell, St Paul 55108, 646-4976

BAKER, Gertrude M, Prof Emer, 2663 Tallant Rd, Santa Barbara, Calif 93105

BAKER, Helen L, Asst Head Hosp Nurse (Nurs Serv) Box 603 Mayo (373-8282), 1904 Princeton Ave, St Paul 55105, 698-5448

BAKER, Helen M, Acct Clk Supv (Bus Ofc-Prop Acctg) 246 AdmServ (373-2118), 775 Mississippi St, Mpls 55432, 560-2067

BAKER, Hillier L, Jr, Assoc Prof (RadioI) Mayo Grad Sch Med (282-2511), Rochester

BAKER, James L, Asst Prof (Prosthodon) 2009 PoH (373-8295), 9300 Cedar Ave S, Bloomington 55420, 881-7662

BAKER, James R, Sr Lab Tech (Min Resourc Res Ctr) 103 MRRC (373-3341), 1975 Carl, St Paul 55113, 631-0894

BAKER, Jeanne M, Stud Pers Wrkr (Admis & SchoI) Morris, 209 Behm (589-2116), 1009 Nevada, Morris 56267

BAKER, Joann E, Prin Clk (Stu Affairs) Duluth, 104 Adm, 1622 Waverly Ave, Duluth 55803, 728-1829

BAKER, Jovita, Res Fell (Anat) 282 Jach (373-2788), 2412 33rd Ave NE, Mpls 55418, 781-4117

BAKER, LoweII H, Clin Asst Prof (Neurol) 302 Met Med Bldg, 825 S 8th St, Mpls 55404 (333-4231)

BAKER, Madalyn, Instr (Design) 416 McNH (373-1018), 13001 Upton Ave S, Burnsville 55337, 890-2792

BAKER, Martha, Lect (MacPhail Ctr-Cont Ed & Ext) MacPhC (373-1925), 4234 Alden Dr, Mpls 55416, 927-9635

BAKER, Milton E, Clin Asst Prof (Ob & Gyn) 3366 Oakdale Ave (588-0575), 220 Sunnyridge Lane, Mpls 55422, 374-3074

BAKER, Milton O, Sr Electron Tech (Media Resources-CEE) 70 ShopsB (373-3614), 7032 Edgewood Ave N, Mpls 55428, 561-0896

BAKER, Nancy C, Jr Sci (Peds) 1430 Mayo (373-8160), 3511 Winnetka Ave N, New Hope 55427, 544-0834

BAKER, Nancy E, Sr Clk-Typ (Hlth-Hosp Serv) 207 MDH (296-5441), 205 E Viking Dr, St Paul 55117, 483-5189

BAKER, Patricia W, Med Fell (Peds) 1460 Mayo, 5038 Luverne Ave S, Mpls 55419

BAKER, Robert J, Asst Dir (Hosp Adm) B390 Mayo (373-8965), 4513 Woodbine Lane, Brooklyn Center 55429, 560-0059

BAKER, Roy J, Bldg Sec Crtrk (Phys Plnt Maint & Oper) (373-2047), 1955 E Orange Ave, St Paul 55119, 772-1772

BAKER, Theresa A, Med Fell (Peds) 146d Mayo, 1325 Garden Ave, St Paul 55113

BAKER, Vern K, Carp (Plnt Serv) Duluth, 241 Adm (726-8262), 1717 Warren Ave, Duluth 55811, 724-5574

BAKION, Karen V, Prog Asst (Ag Ext Serv) (823-5241), 510 Queen Ave N, Mpls 55405, 377-4922

BAKKE, Bonnie R, Clk-Typ (Phys Plnt) 200 ShopsB (373-4844 & 373-2039) 3112 1st Ave S, Apt 213, Mpls 55408, 824-0113

BAKKE, Kathleen M, Sr GSN (Nurs Serv) Box 603 Mayo (373-8332), 1777 Dupont Ave S, Mpls 55403, 377-1398

BAKKE, Linda K, Sr Clk-Typ (Phys Med & Rehab) 850 Mayo (373-9036), 1800 E 84th St, Apt 6, Bloomington 55420, 854-1892

BAKKE, Neoma L, Sr Acct Clk (Hort Sci) 305 HortS (373-1029), 2616 31st Ave NE, Mpls 55418, 789-3923

BAKKE, Warren F, Storhs Stock Clk (Chem Stor) ChStor (373-2361), 5713 Hollday Rd, HopkIns 55343, 938-4649

BAKKEN, Alverne E, Sr Mech (Phys Ed-Men) GCH (373-1647), 2930 Ulysses St NE, Mpls 55418, 789-3790

BAKKEN, Ivar, Tchg Assoc (Math) 504 VH (373-2589), 1901 Minnehaha, Apt 214, Mpls 55406

BAKKEN, Morris O, Jantr (Environ Serv) Mayo (373-8506), 4101 E 46th St, Mpls 55406, 729-8545

BAKKO, Eugene B, Grad Stud (Zool) 314 Z (373-3651), 1260 Rose Vista Ct, St Paul 55113, 644-6841

BAKKOM, James, Instr (Theatre Arts) 5b FoIH (376-7549), 4656 Park Ave S, Mpls 55407, 825-9924

BAKUS, Rev Im, Asst (Luth Mo, Gamma Delta), 2815 N Pascal, Apt 3E, St Paul 55113

BAKUZZIS, Egoifs V, Prof (For) 314 GH (373-0845), 1927 Malvern, St Paul 55113, 631-0752

BAKUZZIS, Ilze, Sr Lab Tech (Neuropath) K103 Dieh1H (373-4681), 1631 Carl St, Apt 1, St Paul 55108, 646-5891

BALABAN, Nancy H, Sec (Mid East Lang) 157 TSF (373-5720), 810 SE 8th St, Mpls 55414, 331-3713

BALACHANDRA, Mysore, Res Fell (Aero Eng & Mech) 218 Aero, 1697 Fry St, Apt 14, St Paul 55113, 646-5320

BALAZS, Melchor, Res Asst (U Comp Ctr) 214 Ex, 1497 Breda Ave, St Paul 55108, 644-3452

BALAZS, Ronald, Pers Mgr (Minn Orch) 110 NMA (373-7626), 84 Malcolm Ave SE, Mpls 55414, 339-2951

BALCH, M Arlene, Sr Sec (Phys Med & Rehab) 848 Mayo (373-9005), 614 Huron SE, Apt 106, Mpls 55414

BALCH, William R, Tchg Asst (Psych) 120 Elth (373-3415), 1915 Clinton Ave, Apt 35, Mpls 55404, 341-2072

BALD, Gary R, Biol Tech (USDA) 6 CLR (373-1397), 1740 Larpenteur, Apt 1F, St Paul 55113, 644-6929

BALDUS, William P, Asst Prof (Med) Mayo Grad Sch Med (282-2511), Rochester

BALDWIN, Carol A, Lib Asst (Bio-Med Lib) (373-5584), 615 W Geranium, St Paul 55117, 488-7882

BALDWIN, Ella A, Sr Clk-Typ (Proc, Serials, Records) 30 OMWL (373-3112), 3518 St Paul Ave, Mpls 55416, 927-7546

BALDWIN, Guy, Asst Prof (Studio Arts) 75 ArtB (373-2758), 3100 44th Ave S, Mpls 55406, 722-4975

BALDWIN, Kathleen S, Jr Sci (Fd Sci & Nutrit) 211 FSI (373-1427), 2117 Knapp, St Paul 55108, 644-8293

BALEGO, George J, Sheetmetal Wrkr (Phys Plnt M & O) 105 ShopsB (373-3617), 2404 27th Ave NE, Mpls 55418, 789-8789

BALES, Kent R, Assoc Prof (Engl) 312 MainE (373-0108), 2700 Irving Ave S, Mpls 55408, 825-3476

BALFANZ, John R, Med Fell (Peds) 1460 Mayo

BALIGRODZKI, Irene M, Clk-Typ (USDA For Serv) 303 NCFOR (645-0841), 2164 Knapp St, Apt 4, St Paul 55108, 646-8716

BALJE, Heidi L, Res Asst (Microbiol) 232 So (373-1067), 612 Delaware SE, Mpls 55455, 373-0484

BALK, H Wesley, Assoc Prof (Theatre Arts) 305 WeH (373-5487), 2630 Irving Ave S, Mpls 55408, 377-3948

BALK, Howard E, Ag Agt-Instr Emer (Ag Ext), Ortonville

BALKCUM, Angela, Sr Acct Clk (Neurosurg) B590 Mayo (373-8782), 3523 Garfield S, Mpls 55405, 824-7087

BALKCUM, Elvin O, Tchg Assoc (Lit, Comm & Phil) 120 NH (373-4880), 3523 Garfield S, Mpls 55408, 824-7087

BALL, Connie L, Sr GSN (Psych) Box 603 Mayo (373-8775), 2934 Xerxes Ave N, Mpls 55411

BALL, Paula K, Sec (Fam Practice) A290 Mayo (373-8539), 401 9th St SE, Apt 207, Mpls 55414, 336-1540

BALL, Susan J, Commc Artist (Dent Illus) 226 Owre (373-3258), 16245 Valley Dr, Anoka 55303, 421-4024

BALL, Terence W, Instr (Pol Sci) 1466 SocSci (373-2658), 2929 40th Ave S, Mpls 55406

BALLANTINE, Beatrice, Stn Fd Serv Wrkr (Nutrit) C265 Mayo (373-8890), 10610 Quincy Blvd, Blaine 55433, 786-8167

BALLANTINE, Jerome J, Clin Instr (Med) 408 Med Arts Bldg, St Cloud (252-3632), 1848 Kilian Blvd, St Cloud 56301, 251-1592

BALLBACH, Robert M, Sr Lbr (Phys Plnt M & O) HP (373-2764), 1656 Craig Placc, St Paul 55119, 774-3307

BALLESTEROS, Albert, Tchg Asst (Econ) 969 BA (373-0351)

BALLET, Arthur H, Prof (Theatre Arts) 105 SHH (373-3461), 3526 Humboldt S, Mpls 55408

BALLIN, Henry M, Mgr (Res Animal Hosp) 8127 Mayo (373-4353), Peninsula Rd, Dellwood 55110, 429-1683

BALLMANN, Herbert F, Prin Elec Tech (Physics) 79 Ph (373-3363), 5641 44th Ave S, Mpls 55417, 727-2616

BALLOT, Roberta, Sr GSN (Nurs Serv) Box 603 Mayo (373-8282)

BALLOU, Mark, Med Fell (Peds) VCHH (373-2943)

BALLMER, Alden M, Instr & Ext Info Spec (Info & Ag Journ) 436 CofH (373-1252), 1838 Portland, St Paul 55104, 646-7774

BALODIS, Rita Z, Sr Lab Tech (Lab Medic, EKG) 111 VCHH (373-8924), 2305 E 35th St, Mpls 55406, 729-6897

BALTES, Kenneth G, Sr Systems Anal (Data Proc Ctr) 460 AdmServ (373-1978), 2700 N Oxford, St Paul 55113

BALTHAZOR, Carol A, Prin Sec (Acad Adm) 217 MorH (373-5964), 2304 Gordon Ave, St Paul 55108, 646-5008

BALTHAZOR, Edith L, Exec Sec (Fd Sci & Nutrit) 225 FSI (373-1070), 2304 Gordon Ave, St Paul 55108, 646-5008

BALU, Jaya, Sr Clk-Typ (Ctr for Ed Devel) 317 WaLib (373-4537), 2024 Commonwealth Ave, Apt D32, St Paul 55108, 645-7867

BALYK, Peter, Hosp Jantr (Environ Serv) Box 75 Mayo (373-8506), 1571 Woodbridge St, St Paul 55117

BALZ, Barbara S, Adv (MLK-CLA) 19 Jones (373-9739), 1037 Cromwell, Apt 9, St Paul 55114, 647-0365

BALZ, Waltraud M, NSA (Ped) Mayo (373-8282), 28 North Rd, Circle Pines 55014, 784-9576

BAMFORD, Paul W, Prof (Hist) 682 SocSci (373-2701), 2204 W Lake of Isles Pkwy, Mpls 55405

BANCROFT, Earl G, Res Asst (St Anth Falls Hyd Lab) HL (373-2782), 323-7th St SE, Mpls 55414, 722-5754

BANDI, Zoltan L, Res Spec (Hormel Inst) Austin (433-8804), 801 16th Ave NE, Austin 55912, 433-8804

BANDOSTRA, Jeanne L, GSN (Nurs Serv) Mayo (373-8405), 4433 28th Ave S, Mpls 55406, 636-1247

BANDT, Calvin M, Instr (Lab Med) Hennepin Co Gen Hosp (330-2370), 3111 Groveland School Rd, Wayzata 55391, 473-2928

BANDT, Carl L, Dir & Assoc Prof (Clin Systems - Dent) 145 Owre (373-9757), 1 Snowy Owl Lane, St Paul 55110, 483-2833

BANDYOPADHYAY, Shibdas, Tchg Asst (Statis) 456 VH (376-7204), 1015 7th St SE, Mpls 55414, 331-2350

BANERJEE, Subir K, Assoc Prof (Geol & Geophys) 210b PillsH (373-7862 & 376-7111), 1583 Vincent St, St Paul 55108, 644-6129

BANG, Judith M, Comm Prog Asst (Proj Newgate-CEE) 323 WaLib (373-2726 & 473-0596), 3616 40th Ave S, Mpls 55406

BANG, Won Sun, Dietetic Intern (Dietary Ed & Trng) Mayo (373-8675), Box 231, Powell Hall, Mpls 55455

BANGSBERG, Helen A, Res Adv (Res Couns) 3206 CenH (373-0425)

BANHAM, Donald R, Patrolman (Police) PolDB (373-3550)

BANKS, Roger W, Tchg Asst (Pol Sci) 1314 SocSci, 414 7th Ave SE, Apt C200, Mpls 55414

BANKS, Thomas R, Tchg Asst (Classics) 154 KlacT (373-0186), 1962 Grand Ave, Apt 12, St Paul 55105, 698-8205

BANNAI, Shiro, Res Spec (Dight Inst - Gen & Cell Bio) 101 Bo (376-3208), 1415 SE 5th St, Mpls 55414

BANNER, Edward A, Prof (Clin Op & Gyn) Mayo Grad Sch Med (282-2511), Rochester

BANNETT, Sybil D, Instr (Home Ec Ed & Psy) Duluth, 140 HE (726-7233), 6203 E Superior St, Duluth 55804, 525-3985

BANOVETZ, John D, Clin Asst Prof (Otolaryn) A605 Mayo (373-8846), 5112 Irving Ave S, Mpls 55419, 922-9142

BANTA, Diane J, Prin Sec (Hlth Serv Adm) Box 606d, 251 Mayo (373-8959), 4907 13th Ave S, Mpls 55417, 823-7514

BANTTARI, Ernest E, Assoc Prof (Plnt Path) 224 PlSci (373-1364 & 373-1357), 2191 Fulham, St Paul 55113, 631-0643

BANTZ, Charles, Tchg Assoc (Speech - Comm) 416 FoIH (373-2572), 3107 4th St SE, Apt 1, Mpls 55404, 331-7574

BANWART, Albert, Fam Soc Trainee & Tchg Asst (Fam Study Ctr) 1031 SocSci (376-7364), 2418 NE Fillmore St, Mpls 55418, 789-6408

BANYASZ, Joseph, Res Fell (Chem) 70 Kolth (373-4931)

BARBATSIS, Nicholas K, Sr Adv (LD-CLA) 126 JohH (373-5084 & 373-5086), 215 Cec11 St SE, Mpls 55414, 341-3081

BARBEE, Charles L, Med Fell (Surg) B518 Mayo (733-8484), 2550 Bryant Ave S, Mpls 55405, 374-5718

BARBER, Alex, Util Man (Laund) PB (373-3402), 1019 Marshall, St Paul 55104, 644-4593

BARBER, Ann M, Prin Acct Clk (Summer Session) 135 JohH (373-5500), 1276 Wilson Ave, Apt 316, St Paul 55106, 771-3407

BARBER, Arthur E, PH Sanitarian (Health) 207 MDH (296-5481), 8240 Blaisdell S, Mpls 55404, 884-3157

BARBER, Donald E, Assoc Prof (Environ Hlth) W169 HS (373-3387), 815 22nd Ave NW, New Brighton 55112, 633-2722

BARBER, Dorothy, Instr - Engl (Humanities) Morris, 112a Hum (589-2211 x 247), 419 W 10th St, Morris 56267, 589-1979

BARBER, Elaine S, Tchg Assoc (Chem) 268 Kolth (376-7306), 3041 Birchwood Rd, St Paul 55119, 735-5202

BARBER, Gladys S, Instr & Asst Libn Emer (Duluth Lib) 220 L, Duluth (724-8801 x 400), 4120 E Superior St, Duluth 55804, 525-2945

BARBER, Hervey H, Prof Emer, Harrogate, Tenn 37752

BARBER, Kathleen G, Hosp Serv Anal (Hlth) 207 MDH (296-5482)

BARBER, Laird H, Jr, Prof - Engl (Hum) Morris, 112 Hum (589-2211), 419 W 10th, Morris 56267, 589-1979

BARBER, Shirley L, Ext Home Econ-Asst Prof (Ag Ext) Ramsey Co Ext Ofc, 2020 White Bear Ave, St Paul 55109, 777-1327

BARBER, Susan V, Sr Clk-Typ (GC-Stu Pers Serv) 20 NH (373-4400), 3220 Girard S, Mpls 55408, 825-8882

BARDEN, Harry F, Gen Mech (Phys Plnt M & O) CH (373-2047), 1468 Cohansey St, St Paul 55117, 488-5485

BARDON, Edward J, Asst Prof (Psychiatry) & Mental Hygienist, HS (373-4022), 11 Pheasant Lane, St Paul 55110, 484-7989

BAREFOOT, Jesse O, Util Man (Phys Plnt M & O) 105 ShopsB (373-3617), 2736 Blaisdell Ave S, Mpls 55408, 825-4237

BARES, Janice V, GSN (Nurs Serv) B385 Mayo, 1412 Portland Ave, St Paul 55104, 646-8773

BARGABUS, David P, Lab Coord (Physics) 239 Ph (373-0241), 924-17th Ave SE, Apt 203, Mpls 55414, 331-2858

BARGARDT, Susan D, Sr Clk-Typ (A & R) B3 MorH (373-2153), 550 Sandhurst Dr W, Apt 205, Roseville 55113

BARGE, Louise S, Clk-Typ (Comm Prog-CEE) 138 WeH (376-7401), 630 Dupont Ave N, Mpls 55411, 377-4054

BARGE, Mathew V, Hosp Cent Serv Tech (Cent Serv & Suppl) 706 Mayo (373-8460), 630 Dupont N, Mpls 55411, 377-4054

BARGMAN, Karen E, Sr Acct Clk (Stud Couns Bur) 101 EdH (373-4193), 7720 4th Ave S, Richfield 55423, 861-3733

BARI, Shamsul, Visit Lect (S Asian Studies) 188 Klact (373-0212), 137 Warwick St SE, Mpls 55414

BARI, Supriya, Instr (S Asian Studies) 188 Klact (373-0212), 137 Warwick St SE, Mpls 55414

BARICH, Steve S, Assoc Prof (Mech Eng) 140 MechE, 2816 34th Ave NE, Mpls 55418, 789-5769

BARIL, Linda M, Nurs Asst (Nurs Serv) Box 603 Mayo (373-8341), 2404 32nd Ave S, Mpls 55406

BARJESTEH, Lili, Acct Clk (Microbiol) 1038 Mayo (373-8072), 2329 S 9th St, Apt 114, Mpls 55406, 336-0515

BARK, Ruth R, Laund Wrkr (Laund) PB (373-3402), 1084 23rd Ave SE, Mpls 55414, 335-0139

BARKEIM, Arleen L, Prof & District Ext Dir (Ag Ext Serv) 260 CofH (373-1236), 119 Windsor Lane, New Brighton 55112, 633-9398

BARKER, David N, Lect (Insurance-CEE) (374-1234 x 116), 1820 Parker Rd, St Louis Park 55426, 545-5361

BARKER, Janice N, Sr Clk-Typ (Ped) 1460 Mayo (373-8114), 1104 18th Ave NE, Mpls 55418, 788-1277

BARKER, John F, Tchg Asst (Zool) 204 Z (373-3654), 600 Ridgeway Ave, Mpls 55403, 336-9956

BARKER, Muhammad A, Prof (S Asian Studies); Chairman & Dir (Lang Ctr & Area Studies) 194 Klact (373-7700 & 373-9834), 118 E Elmwood Place, Mpls 55419, 822-2745

BARKER, Nelson W, Prof Emer (Med) Mayo Grad Sch Med (282-2511), Rochester

BARKER, Thomas G, Res Asst (Fd Sci & Nutrit) 136 FSI (373-1579), 801 France Ave N, Mpls 55422

BARKIN, Steve, Tchg Assoc (Mgt Sci) 871 BA (373-3678), 3610 Lancaster Lane, Mpls 55427, 546-3709

BARKLEY, Blaine G, Tchg Asst (Mgmt - Trans) 737 AudCB (373-5695)

BARKLIND, Michael R, Sr Lbr (Phys Plnt) 2 Oak St SE, Mpls (373-3574), 3573 47th Ave N, Mpls 55422, 588-6722

BARKSDALE, Alfred D, Res Spec (Chem) 70 Kolth (373-4931), 1724 W 90th St, Bloomington 55431, 884-8310

BARLAU, Karen J, Sr Acct Clk (Internal Med Assoc) C311 Mayo (373-8238), 3550 Park Ave S, Apt 14, Mpls 55407, 827-3009

BARMAN, Bruce G, Res Spec (Chem) 78 Kolth (373-4931), 7601 Knox Ave S, Apt 110, Richfield 55423, 869-2707

BARNACLE, Jeanette M, Sr Clk-Typ (Nurs Serv) B385 Mayo (373-8282), 2030 W Co Rd E, Apt 203, New Brighton 55112, 633-8389

BARNACLE, Kathryn M, Custod Wrkr (Environ Serv) A102 Mayo (373-8506), 129 Arthur Ave SE, Mpls 55414, 338-4850

BARNARD, Adrienne B, Stat Clk (Child Psych) 114 CD (373-9863), 3721 Chandler Dr, Apt 101, Mpls 55421, 788-7570

BARNO, Julie M, Sr Clk-Typ (Vet Hosp) VetH (373-1636), 2312 Brewster St, St Paul 55108, 645-9865

BARNES, Blossie T, Clk (Civil Serv Pers) CSPers (373-1937), 219 8th St SE, Mpls 55414

BARNES, David A, Sr Sec (Admis) Box 606 Mayo (373-8959), 5225 Chownen S, Mpls 55409, 922-7384

BARNES, Diane R, Prin Clk (Presidents Ofc) 236 MorH (373-4969), 1689 N Cleveland, St Paul 55113

BARNES, Donald K, Res Genet (USDA, ARS) 402 Agr (373-0865), 1660 Ridgewood Lane, St Paul 55113, 644-8082

BARNES, Donald M, Assoc Prof (Vet Med) VetDL (373-0775), 2227 Knapp St, St Paul 55108, 645-2998

BARNES, Linda, NDEA Fell (Math) 524 VH (373-4055)

BARNES, Michael A, Tchg Assoc (Chem) 152 Kolth (376-7301), 3014 Knox Ave N, Mpls 55411, 522-4917

BARNES, Philip M, Bldg Crtrk (Phys Plnt M & O) 230 PhysPl (373-1005), 1365 Farrington, St Paul 55117, 488-9359

BARNES, Sarabeth T, Asst Prof (GC) 116 FoIH (373-4028), 2227 Knapp, St Paul 55108, 645-2998

BARNETT, Carol A, Tchg Asst (Music-Theory) 4 MusEd (373-3204), 3441 Dupont Ave S, Mpls 55408, 827-6873

BARNETT, Claudia R, Nurs Asst (Nurs Serv) Mayo (373-8348), 3621 3rd Ave S, Mpls 55409, 825-5713

BARNETT, Ella M, LPN (Nurs Serv) Mayo, 3551 Snelling Ave S, Mpls 55406, 721-2212

BARNETT, Myrna J, Prin Exec Sec (Phys Plnt) 200 ShopsB (373-2035), 1239 Laurel Ave, St Paul 55104, 644-8398

BARNETT, Robert, Clin Asst Prof (Ortho Surg) 321 Med Arts Bldg (339-6926), 6624 Cheyenne Trail, Mpls 55435, 941-3250

BARNETT, Ronald E, Asst Prof (Chem) 487 Kolth (373-2365 & 376-7331), 852 Bradford Ave, Champlin 55316, 421-2766

BARNETT, Steven, Tchg Asst (Music-Theory) 4 MusEd (373-3204), 3441 Dupont Ave S, Mpls 55408, 827-6873

BARNHART, Viola, House Dir (Kappa Alpha Theta), 1021 5th St SE, Mpls 55414, 335-4022

BARNHART, William, Tchg Asst (Pol Sci) 1368 SocSci (373-4610)

BARNHART, William J, Adm Fell (Stud Life Studies) 328 Walib (373-4862 & 373-4057), 48 27th Ave SE, Mpls 55414

BARNO, Alex, Clin Assoc Prof (Ob & Gyn) (926-6581 x 34), 6804 Cheyenne Trail, Mpls 55424, 935-4595

BARNSTORF, Thomas E, Lect (Stud Tutorial Prog) Duluth, 120 Lib (726-7556), 1905 Greysolon Rd, Duluth 55812, 724-6400

BARNWELL, Adrienne K, Lect (Ped & Clin Psychiatry) St Paul Ramsey Hosp (373-8114), 2015 Kenwood Pkwy, Mpls 55405, 377-8644

BARNWELL, Franklin H, Asst Prof (Zool) 309 Z (376-7363), 2015 Kenwood Pkwy, Mpls 55405, 377-8644

BARNWELL, Loal W, Bldg Crtrk (Cent Hall) CenH, 3309 21st Ave S, Mpls 55407, 722-8474

BARON, Anton C, Jr Eng (Eng & Constr) 76d FoIH (373-4811 & 373-4413), 3426 Irving Ave N, Mpls 55412, 522-0567

BARR, Emily B, Lect (MacPhail) MacPhC (373-1925), 1219 W 24th St, Mpls 55405, 374-5479

BARR, Maxwell M, Clin Asst Prof (Ob & Gyn) 127 S 10th St (338-6996) 4806 W 27th St, Mpls 55416

BARR, Patricia S, Sr Clk-Typ (Pres Ofc) 237 MorH (373-2052), 6508 Zane Ave N, Apt 915, Mpls 55429, 535-7377

BARRADA, M Ishmail, Instr (Ob & Gyn) St Paul Ramsey Hosp (222-4061), 235 S McKnight Rd, St Paul 55102, 735-6167

BARRETT, Helen E, NSA (Phys Med & Rehab) 410 ChRC (373-9052), 1914 Jackson St NE, Mpls 55418, 789-4092

BARRETT, James L, Fell (Dermatol) C394 Mayo (373-8720), 6625 Oliver Ave S, Richfield 55423, 861-1202

BARRETT, Julie, Museum Asst (Bell Mus Nat Hist) 101 MNH (373-2423 & 373-2796)

BARRETT, Mary P, Sr Sec (Physical Planng) 313 MorH (373-7540), 600 Univ Ave SE, Apt 505, Mpls 55414, 331-3329

BARRETT, Michael J, Asst Prof (Acctg) 608 BA (373-4132), 395 01d Hwy 8, New Brighton 55112, 636-3648

BARRETT, Nancy J, Staff Nurs (Nurs Serv) Mayo, 6625 Oliver Ave S, Richfield 55423, 861-1202

BARRETT, Rachel M, Comm Prog Asst, Red Lake Indian Reser (Ag Ext Serv), PO Box 254, Redby 56670, 679-3531

BARRETT, Terry G, Asst Dir (Alumni Rel) 159 AdmServ (373-2466), 2310 Roosevelt St NE, Mpls 55418, 789-4784

BARRETT, Ward J, Prof & Chrmn (Geog) 414b SocSci (373-2662), 651 Fairmount, St Paul 55102, 225-7340

BARRENTES, Alicia E, Sr Clk-Typ (Urban & Reg Affairs Ctr) 311 Walib (373-7833), 2730 Portland S, Mpls 55407, 825-7106

BARRON, Cathi L, Sr Clk (Med Rec) Box 601 Mayo (373-8464), 622 8th St SE, Mpls 55414, 378-1098

BARRON, Jesse J, Lect (Pub Adm Ctr) 167 SocSci (373-5856), 2017 Virginia Ave S, St Louis Park 55426, 935-8441

BARRON, Joanne K, Dent Asst (Dent Asstg) 150 Owre (373-4532), 3421 Henn Ave, Apt 3, Mpls 55408, 823-3809

BARROSO, Rebeca, Tchg Asst (Spanish & Port) 209-1/2 FoIH (373-0368 & 373-7998), 115 S Victoria, Apt 5, St Paul 55105, 225-6651

BARRY, Ezra H, Deliv Serv Drive (Phys Plnt M & O) 202 PhysPl (373-1000), 654 E Jessamine, St Paul 55106, 776-7252

BARRY, George J, Clin Asst Prof (Child Psychiatry), 7208 Oaklawn, Mpls 55435, 927-5833

BARRY, Maurice J, Jr, Asst Prof (Psychiatry) Mayo Grad Sch Med (282-2511), Rochester

BARRY, Rhea J, Asst Head Hosp Nurs (Nurs Serv) 603 Mayo (373-8282), 519 10th Ave SE, Mpls 55414, 331-8529

BARSALOUX, Jean, Res Asst (Psych) N486 E1th, PO Box 14143, Univ Stn, Mpls 55414, 378-1054

BARSHIC, Nicholas J, Res Asst (Mech Eng) 451 MechE (373-2987), 400 6th Ave SE, Mpls 55414, 331-3747

BARNESS, Gary M, Lib Asst (Minitex) 30 Walib (373-3782), 271 Summit Ave, St Paul 55102, 222-1497

BARSTAD, Delores A, Sr GSN (Nurs Serv) Box 603 Mayo (373-8282), 613 Erie St SE, Mpls 55414, 378-0870

BARSTOW, Edward L, Bldg Crtrk (Phys Plnt M & O) (373-2047), 688 Sextant Ave W, St Paul 55113, 484-0824

BARSTOW, Theodore B, Jantr (Environ Serv) Box 55 Mayo (373-8506), 1514 Sherburne, St Paul 55112, 645-5904

BART, Beverly J, Staff X-Ray Tech (X-Ray) Mayo (373-8570), 2231 Buchanan St, Mpls 55418, 781-7775

BART, Bruce J, Asst Prof (Derm) C396 Mayo (373-8720), 2655 Perry Ave N, Mpls 55422, 588-8914

BART, Leonard D, Assoc Prof (Speech-Comm) 410 FoIH (373-4157), 4333 3rd Ave S, Mpls

BART, William M, Assoc Prof (Psych Fdns) 330 Bu (373-5484 & 373-5214), 609 Jefferson St NE, Mpls 55413, 336-7220

BARTA, Charette M, Tchg Asst (Journ) 430 MurH (376-7101), 410 6th St SE, Apt 302, Mpls 55414, 333-0780

BARTA, John C, Jantr (Hskpng) Mayo, 4001 Wasatch Lane, Golden Valley 55422, 588-7985

BARTA, Kent, Res Asst (Microbiol) 1035 Mayo (373-8015), 1607 4th St NE, Mpls 55413, 781-2463

BARTELL, Lois A, Sr GSN (Nurs Serv) Box 603 Mayo (373-8282), 5409 45th Ave S, Mpls 55417, 727-2320

BARTELL, Lorraine M, Clk (Period Hlth) HS (373-4017), 7204 1st Ave S, Mpls 55423, 869-1907

BARTELS, Kathleen A, Sr Nurs Asst (Nurs Serv) Mayo (373-8345 & 373-8394), 1920 Roblyn, St Paul 55104, 646-3505

BARTELS, Richard L, Instr (Geol & Geophys) 123 Ph (373-3378), 1924 Como Ave SE, Mpls 55414, 331-2185

BARTELT, Kenneth W, Tchg Assoc (Mech Eng) 379 MechE (373-3013), 1169 Raleigh, St Paul 55108, 645-6331

BARTHEL, Sharon A, Prin Sec (Physics) 325 Ph (373-5376), 416 11th Ave SE, Mpls 55414, 331-2282

BARTHELEMY, Richard E, Asst Prof & Pub Ed Coord (Bell Museum Nat Hist) 310 MNH (373-3193 & 373-2423), 1055 25th Ave SE, Mpls 55414, 331-3769

BARTHOLDI, Barbara J, Instr (Dent Hygiene) 360b M1rdH (373-0323 & 373-3271), 3581 Owasso St, Apt 312, Shoreview 55112, 483-1532

BARTHOLOWE, Barbara A, Prin Sec (Phys Med) 282 ChRC (373-9024), 4032 10th Ave S, Mpls 55407, 824-3275

BARTHOLOWE, Gussie, Custod Wrkr (Hskpng) Box 55 Mayo (373-8506), 2818 Chicago Ave S, Mpls 55407

BARTHOLOWE, Irene H, Dir (Dietary Serv) Rochester Meth Hosp, 1312 2nd St NW, Rochester 55901, 282-1406

BARTHOLOWE, Lloyd G, Prof (Med) Mayo Grad Sch Med (282-2511), Rochester

BARTHOLOWE, Sharon, Custod Wrkr (Environ Serv) A102 Mayo (373-8506), 920 E 25th St, Mpls 55404

BARTKO, Minnie K, Fd Serv (Nutrit) C365 Mayo (373-8675), 930 21st Ave S, Mpls 55404, 333-7645

BARTLETT, Josie H, Instr (Ag Div) Crookston (281-6510), 324 S Ash St, Crookston 56716, 281-6993

BARTLETT, Julia, Ext Home Econ-Assoc Prof (Ag Ext Serv) (725-2257), 476 Fed Bldg, 110 S 4th St, Mpls 55401

BARTLETT, Marilyn, Asst Sci (Physiol) 474 LyonL (373-2914), 72 SE Arthur, Mpls 55414, 338-6134

BARTON, Bonnie, Asst Prof (Geog) 558 SocSci (376-3004), 2106 Garfield Ave S, Mpls 55405, 339-4280

BARTON, Marilyn E, Sr Clk-Typ (Phys Med & Rehab) 852 Mayo (373-8998), 1712 Talmadge Ave SE, Mpls 55414, 331-1074

BARTON, Russell A, Sr Eng Asst (Ag Eng) 106 AgEng (373-1325), 3341 Pillsbury Ave S, Mpls 55408, 822-4471

BARTOO, Glenn C, Asst Prof & Dir (Proj Newgate-CEE) 323 Walib (373-2726), 1725 Lincoln Ave, St Paul 55105, 690-2852

BARTOS, Anita C, Sr Clk-Typ (Bur of Rec) 400 12th Ave SE, Mpls (373-2266), 2713 Emerson Ave S, Mpls 55408, 884-8220

BARTSCH, David C, Med Fell (Med) C309 Mayo (373-8199), 2946 Highcrest Rd, St Paul 55113, 633-5326

BARTSCH, Glenn E, Assoc Prof (Biometry) 1203 Mayo (373-8038), 4735 Upton Ave S, Mpls 55410, 927-5966

BARTSCH, Wyona R, GSN (Nurs Serv) Box 490 Mayo, 1814 W Co Rd F, St Paul 55112, 633-2983

BARTZ, Kordla M, GSN (Nurs Serv) B409 Mayo (373-8750), 2190 Pascal, St Paul 55113, 636-2403

BASCUNAN, Jaime, Res Asst (Anim Sci) 136 PetH (373-1480), 1247 St Anthony Ave, St Paul 55104, 646-1023

BASFORD, Jeffrey R, Res Asst (Physics) 148 Ph (373-3333), 2304 Drew Ave S, St Louis Park 55416

BASHAM, Katherine, Instr (Engl) Duluth, 433 H (726-8232), 1832 Minn Ave, Duluth 55802, 722-4333

BASHIRI, Iraj, Asst Prof (Mid East Lang) 155 TSF (376-7464 & 373-5720), 1030 SE 6th St, Mpls 55414, 331-3988

BASINGER, Mark R, Nurs Asst (Nurs Serv) Box 700 Mayo (373-8754), 2218 Elliot Ave S, Mpls 55404, 336-9451

BASKETTE, James, Tchg Asst (Human Prog) 350 ForH (373-5224), 3329 17th Ave S, Mpls 55404, 724-2173

BASS, George M, Jr, Tchg Asst (Psych Fdns) 330 Bu (373-5828), 3166 E 78th St, Inver Grove Hgts 55075, 455-3210

BASS, Haskell H, Med Fell (Colon & Rectal Surg) Mayo (373-8484), 4101 Parklawn Ave, Apt 207, Mpls 55435

BASSETT, Clayton L, Sr Lbr (Cloquet For Ctr) 175 Univ Rd, Cloquet (879-8582), 10 Swanson Rd, Cloquet 55720, 879-3235

BASSINGTHWAIGHTE, James B, Assoc Prof (Physiol) Mayo Grad Sch Med (282-2511), Rochester

BAST, L Peter, Multi-media Spec (MUHi) 311 MUHi (378-1824), 1110 Kenwood Pkwy, Mpls 55403, 377-2256

BASTIAN, Michael A, Sr Lbr (Phys Plnt) 2 Oak St SE, Mpls (373-3574), 514 14th Ave SE, Mpls 55414, 378-1053

BASTIEN, Elizabeth J, Sr Clk-Typ (Hlth Serv) 1215 UnivCircle, Duluth (726-8155), 1834 Melrose Ave, Duluth 55803, 724-6684

BASTRON, James A, Asst Prof (Neurol) Mayo Grad Sch Med (282-2511), Rochester

BASTYR, Judith A, Sr GSN (Nurs Serv) Mayo (373-8282), 637 Madison St E, Anoka 55303

BATALDEN, Sandra L, Instr Lib (Ref Lib) 198 OMML (373-3082), 2028 6th St S, Mpls 55404, 338-6061

BATALDEN, Stephen K, Tchg Asst (Hist) SocSci, 2028 6th St S, Mpls 55404, 338-6061

BATES, Donald W, Prof & Ext Ag Eng (Ag Eng & Ag Ext Serv) 212 AgEng (373-0765), 2125 Scudder St, St Paul 55108, 646-1114

BATES, Fern Y, Assoc Sci (Diag Lab) 268 VetDL (373-0774), 727 W Wheelock Pkwy, St Paul 55117, 489-9641

BATES, Murray, Phys (Med Rec) HS (373-3141), 1405 E 40th St, Mpls 55407, 822-1516

BATESON, Ann N, Lib (Journ) 121 MurH (373-3174)

BATHKE, Leonard W, Lbr (S Sch Ag) Waseca (835-1000), 606 N State St, Waseca 56093, 835-4692

BATHKE, Patricia I, Jr Sci (Tex & Cloth) 323 McNH (373-1689), 2117 Commonwealth, St Paul 55108, 644-2086

BATKO, Kathleen M, Sr Lab Tech (Gen & Cell Biol) 343 BioSci (373-1778) 2914 1st Ave S, Mpls 55408, 824-0034

BATOR, Elizabeth E, Sr Fd Serv Wrkr (Cent H) CenH (373-2291), 308 5th St NE, Mpls 55413, 338-1475

BATSON, Laurel A, Tumor Reg Sec (Med Rec) D142 Mayo (373-8472 & 373-8466), 3501 Buchanan St NE, Mpls 55418, 781-0615

BATTAGLIA, Richard A, Asst Prof (Agr) Waseca (835-1000), 500 9th Ave NW, Waseca 56093, 835-5443

BATTELL, Frederic C, Lib (USDA, For Serv) 405 NCFOR (645-0841), 2269 Carter Ave, St Paul 55108, 646-1912

BATTELL, Gertrude S, Instr (Interlib Loan) 179 OMML (373-3259), 2269 Carter Ave, St Paul 55108, 646-1912

BATTENFELD, Myra M, Sr Acct Clk (S Sch Ag) Waseca (835-1000), 504 11th Ave SE, Waseca 56093, 835-1341

BATZ, William G, Adv (LD-CLA) 206 TNM (373-5795), 1640 W Hwy 36, Apt 149, Roseville 55113, 636-0264

BATZER, Harold O, Prin Insect Ecol (USDA, For Serv) 541 NCFOR (645-0841), 791 Redwood Lane, New Brighton 55112, 633-7695

BAUCK, Leland H, Asst Dir of Eng (Media Resources-CEE) 70 ShopsB (373-3614), 2319 E 36th St, Mpls 55406, 729-7085

BAUER, G Eric, Assoc Prof (Anat) 292 JacH (373-5741), 209 Bedford SE, Mpls 55414, 335-3090

BAUER, George H, Asst Prof (French & Ital) 227a FoH (373-4901)

BAUER, Henry, Dir (Div Med Lab-Hlth) 434 MDH (296-5150), 5127 34th Ave S, Mpls 55417, 724-3383

BAUER, Jill J, Sec (Mgmt & Transport) 868 BA (373-4365), 2544 Harriet Ave S, Mpls 55405, 822-2539

BAUER, Patricia A, Sr Clk-Typ (4-H Ofc) 360 CoH (373-1083), 238 Sherburne, St Paul 55113, 226-6739

BAUER, Patricia J, Sr Clk-Typ (Home Econ Ed) 109 McNH (373-1530), 332 5th Ave, Osseo 55369, 425-3278

BAUERCAMPER, Marilyn, Lib Asst (Learning Resources) Waseca (835-1000), 1010 3rd Ave SE, Waseca 56093, 835-5130

BAUERS, Vivian, Sr Sec (Med) Duluth, 204 Labs (726-7571), 2545 Harvey, Duluth 55811, 727-3640

BAUGHMAN, Ernest H, Instr (Chem) 208 SmithH (376-7481), 3435 Irving Ave N, Mpls 55412, 521-5102

BAULEKE, Janet M, Sr Sec (Anim Sci) 126 PetH (373-0984), 1642 Eustis, Apt 8, St Paul 55108, 645-9531

BAUMANN, Wolfgang J, Assoc Prof (HomeI Inst) Austin (433-8804), 2806 W Oakland Ave, Austin 55912, 433-8335

BAUMGARTNER, John, Clin Instr (Med) St Louis Park Med Ctr (927-3267), 17420 25th Ave N, Wayzata 55391, 473-1014

BAUMGARTNER, Roger D, Clin Asst Prof (Dent-Pros) 3rd Flr Owre (373-2535), 901 Birch, Olivia 56277, 523-2595

BAUMHART, Brenda S, Tchg Assoc (Rhetoric) 212 NorH (373-1572), 809 Douglas Ave, Apt 304, Mpls 55403, 374-5270

BAUNACH, Phyllis, Res Asst (Psych) 496 ForH (373-3962), 130 Warwick, Mpls 55414, 338-4358

BAUR, Henry E, Prin Lab Anim Tech (Path) 375 LyonL (373-2920), 671-36½ Ave NE, Mpls 55418, 789-4870

BAXTER, Elizabeth K, Prin Sec (Grad Sch) Duluth, 403 Adm (726-7524), 1717 E 4th St, Apt 112, Duluth 55812, 728-1754

BAXTER, George C, Tchg Assoc (Acctg) 615 BA (373-4145), 4330 3rd St NE, Apt 2, Mpls 55421, 788-8542

BAXTER, Harry, Asst Prof (French & Ital) 126 KlacT (376-7575), 2205 Mpls Ave, Mpls 55406, 339-6242

BAXTER, John R, Asst Prof (Math) 231 MurH (373-4673), 209 5th St SE, Apt 307, Mpls 55414, 338-2035

BAYARD, Joan M, Tchg Asst (Art) Duluth, 338a H (726-8801 x 347), 1007 Arrowhead Rd, Duluth 55811, 724-5225

BAYLESS, MaryAnn, Instr (Phys Ed) 158 NGW (373-3213), 10300 Lakeview Dr W, Hopkins 55343, 544-9281

BAYMAN, Benjamin, Prof (Physics) 414a Ph (373-5417), 3611 Abbott Ave S, Mpls 55410, 920-1358

BAYOFF, Diane, Tchg Asst (Home Ec) 129 McNH (373-0962), 823 Weeks Ave SE, Mpls 55414, 378-1714

BAYRD, Edwin D, Prof (Med) Mayo Grad Sch Med (282-2511), Rochester

BAYSAN, Tercan, Res Asst (Econ) 917 BA (373-0350), 1310 E 22nd St, Apt 4, Mpls 55404, 341-3205

BAZAKOS, Mike E, Tchg Asst (Math) 306 VH (373-4678), 1214 4th St SE, Apt 121, Mpls 55414

BAZLEY, John D, Tchg Assoc (Acctg) 623 BA (373-5849), 2323 16th Ave S, Apt 209, Mpls 55404, 722-0452

BEABOUT, John W, Instr (Radiol) Mayo Grad Sch Med (282-2511), Rochester

BEACH, Northrup, Clin Asst Prof (Ped), 2001 Blaisdell Ave S, Mpls 55404, 333-5371

BEADLE, George M, Bldg Crtkr (Phys Plnt M & O), 5508 54th Ave N, Crystal 55429, 537-8904

BEAHR, Oliver H, Prof (Surg) Mayo Grad Sch Med (282-2511), Rochester

BEAM, John H, Adm Ofcr (X-Ray Diag) Box 292 Mayo (373-8575), 1042 Ruggles St, St Paul 55113, 488-6117

BEAN, Helen O, Sr Sec (Hort Sci) Landscape Arboretum, Chaska (443-2460), Rt 5, Box 145, Excelsior 55331, 474-9058

BEAR, Karen A, Sr Sec (Ther Radiol) 1017 PoH (373-7584), 2230 Carter Ave, Apt 9, St Paul 55108, 646-6423

BEAR, Richard D, Elec Tech (Hosp Maint & Oper) 58 Mayo (373-8447), 2611 Cedar Ave S, Mpls 55407

BEAR, W Forrest, Prof (Ag Eng) 218 AgEng (373-0762), 1305 Tiller Lane, St Paul 55112, 633-1630

BEARDSLEY, Grover, Oper Eng (Phys Plnt M & O) HP (373-1644), 5905 W 34th St, Mpls 55416, 939-4528

BEARDSLEY, Robert, Bldg Crtkr (Phys Plnt M & O), 3455 Newton Ave N, Mpls 55412, 529-4312

BEARMAN, Jacob E, Prof (Biometry) 1225 Mayo (373-8045), Park Towers, 4820 Hwy 7, Apt 403, Mpls 55416, 922-8735

BEARMAN, Sidney, Sr Bacteriol (Health) 508 MDH (296-5248), 2313 Texas Ave S, St Louis Park 55426, 545-5122

BEARON, Arthur H, Med Fell (Ob & Gyn) 4206 PoH (373-8851), 410 Groveland Ave, Apt 1305, Mpls 55403, 339-1013

BEARON, Carole J, GSN (Nurs Serv) Mayo (373-8282), 410 Groveland Ave, Mpls 55403, 339-1013

BEATON, Elinor E, Sr Clk-Typ (Ped) 289 VCHH (373-5780), 4280 Parklawn, Edina 55435, 920-0981

BEATON, Perry, (MPCA) MDH (378-1320), 10455 Morris Rd, Bloomington 55431, 831-2682

BEATT, Barbara, Instr (Fam Soc Sci-Home Ec) 107c HortS (373-1546); 810 SocSci (373-5570), Rt 7, Box 299, Excelsior 55331, 474-9701

BEATT, Irene I, Sr Clk-Typ (GC) 106 NH (373-4104), 46 Barton Ave SE, Mpls 55414, 333-2031

BEATTY, Elizabeth A, Sr GSN (Nurs Serv) Box 603 Mayo (373-8282), 4610 Minnetonka Blvd, St Louis Park 55416

BEATTY, W Donald, Clk (Senate) & Prof (Hist) 120 MorH (373-2125 & 373-2135), 2126 Rosewood Lane, St Paul 55113, 631-0649

BEATY, Annie L, Custod Wrkr (Environ Serv) Box 55 Mayo (373-8506), 810 4th Ave N, Mpls 55405, 372-6696

BEATY, Burvis, Bldg Crtkr (Phys Plnt M & O) (373-2047), 810 4th Ave N, Mpls 55401, 377-6696

BEAUDETTE, Diane, Head Resident Dir (BaH) 114 BaH (373-1393), 2328 Chilcombe Ave, St Paul 55108, 646-8773

BEAUDETTE, Helen T, Lib Bkbnr (Bindery) 401 Walib (373-2884), 3838 35th Ave S, Mpls 55406, 721-3012

BEAUDETTE, Howard E, Bldg Crtkr (Phys Plnt M & O) (373-2047), 3844 Van Buren St NE, Mpls 55421, 788-2661

BEAUDRY, James F, Washman (Laund) PB (373-3402), 4216 Irving Ave N, Mpls 55412, 521-3294

BEAUDRY, Jean L, Sr Clk-Typ (Cancer Detec Ctr) M44 MasonH (373-8900), 1919 NE 5th St, Mpls 55418, 788-7313

BEAULIEU, Nancy J, Sr Clk-Typ (Ag Ext Serv), Red Lake Indian Res, Redlake 56671, 679-3366

BEAUMONT, Thomas A, Instr, Psych Soc Wrkr (Mental Hlth Clin) HS (373-4031), 2713 2nd Ave S, Mpls 55408, 824-3217

BEAVER, Violet L, Sr Fd Serv Supv (Mayo Gift Shop & Fountain) Box 182 Mayo (373-8550), 1015 28th Ave NE, Mpls 55418

BEAVERS, Gordon S, Assoc Prof (Aero) 101 Aero (373-5010), 1430 Angelo Dr, Mpls 55422, 529-2636

BEAVERS, Merrill C, Bldg Crtkr (Phys Plnt M & O) 116 NorH (373-1005), 4310 Columbus Ave S, Mpls 55407, 825-5668

BEBEAU, Thomas E, Sr Lbr (Phys Plnt) 2 Oak St SE, Mpls (373-3574), 509 Washington St, Anoka 55303, 421-0911

BECHDOLT, Janice, Sr Clk-Typ (Surg) B512 Mayo (373-8818), 909 Fulton SE, Mpls 55414, 378-0279

BECHT, Jeanne P, Sr Clin Nurs (Med) M126 MasonH (373-8915), 1927 Dayton Ave, St Paul 55104, 644-3875

BECK, Bruce E, Res Asst (Agr & Plnt Gen) 306 Agr (373-0882), 1991 Marshall St, St Paul 55104

BECK, Charles L, Med Fell (Radiol) B238 Mayo (373-8570), 10110 Dogwood St NW, Coon Rapids 55433, 757-2607

BECK, Edwin, Deliv Serv Driver (Intercampus Bus) 115 Ho1B (373-2777), 5507 Camden N, Mpls 55430, 331-5506

BECK, Gary F, Res Assoc (Dean's Ofc - Vet Med) 301 Vets (373-1151)

BECK, Herman H, Tchg Assoc (Lib Sch) 1a WaLib (373-5992 & 373-3100), 1516 Vincent Ave N, Mpls 55405, 377-6092

BECK, Irving W, Jr, Bldg Crtrk (Phys Plnt M & O) (373-2047), 1021 18½ Ave NE, Mpls 55418, 781-1128

BECK, James O, Jr, Assoc Prof (Oral Radiol Prog) 149 J0Ad (373-2811 & 373-2810), 4932 Elliot Ave S, Mpls 55417, 823-7755

BECK, Karen M, Sr Acct Clk (Bus Ofc) D214 Mayo (373-8971), 3713 Foss Rd NE, Mpls 55421, 789-7575

BECK, Lois J, Instr - Lib (Ag Lib) AgLib (373-1743), 1778 Eustis St, St Paul 55113, 645-7314

BECK, Robert C, Elec Tech (A-V) Morris, 214 Hum (589-2211 x 271), 409 W 8th, Morris 56267, 589-4563

BECK, Robert H, Prof & Dept Chm (Hist - Phil Ed) 203 Bu (373-2286), 1610 E River Terrace, Mpls 55414, 339-2298

BECK, Roger C, Refrig Mech Appr (Phys Plnt M & O) 105 ShopsB, 16466 Foliage Ave, Rosemont 55068, 432-6554

BECKER, Carole R, Tchg Asst (Engl) 330a MainE (373-D107), 1350 Xerxes Ave N, Mpls 55411, 521-4335

BECKER, Charles, Sr Lab Antim Tech (Surg) 1633 Eustis, StP (373-5153), 290 Rice Creek Blvd, Fridley 55432, 786-6482

BECKER, Rev Donald, Chaplain (Hosp) B394 Mayo (373-8696 & 373-8008), 929-8452

BECKER, Edward, Prof & Dist Ext Dir (Ag Ext Serv) 260 CofH (373-1251), 2215 Sierra Dr, White Bear 55110, 429-1006

BECKER, Howard, Tchg Asst (Math) 424 VH (376-7117)

BECKER, Jolene N, Sr Clk-Typ (A & R) 106 MorH (373-2149), 3537 Bryant Ave S, Mpls 55408, 827-1653

BECKER, Loftus, Asst Prof (Law) 137 FraH (373-4480), 1636 W 26th St, Mpls 55405

BECKER, Lois, Tchg Serv Spec (Living Learnng Ctr) 1425 Univ, Mpls (373-9906), 2040 Virginia Ave S, Mpls 55426, 544-2947

BECKER, Wilbert D, Sr Computer Prog (Oper Anal) Box 602 Mayo (373-8192), 4945 37th Ave S, Mpls 55417

BECKERLEG, Charles A, Patrolman (Police) Po1DB (373-3550)

BECKERMAN, Martin, Instr (Music) 107 Sch (373-3546), 2629 Lynn Ave, Mpls 55426, 920-4534

BECKLIN, Perry T, Crop Res Helper (Agron & Plnt Gen) AgrSH (373-0890), 211 NE 4th St, Cambridge 55008, 689-2239

BECKMAN, Bruce E, Jr Sci (Gen & Cell Biol) 367 BioSci (373-1732), 1865 W Larpenteur, St Paul 55113, 644-6405

BECKMAN, Charles B, Med Fell (Surg) B518 Mayo (373-8484), 3085 Old Hwy 8, Roseville 55113, 633-9451

BECKMAN, Elmore A, Pers Proced Coord (Civil Serv Pers) CSPers (373-4003), 6800 16th Ave S, Richfield 55423, 869-0608

BECKMAN, Janice M, LPN (Nurs Serv) Box 603 Mayo (373-8282), 1365 Spruce Place, Mpls 55403

BECKMAN, Judith N, Jr Sci (Gen & Cell Biol) 374 GorL (373-1291), 2329 S 9th St, Apt 422, Mpls 55406, 338-1164

BECKMAN, M Evelyn, Lib Tech (USDA, For Serv) 404 NCFOR (645-0841), 150 Windsor Ct, New Brighton 55112, 633-4790

BECKMAN, Mary M, Prin Lab Tech (Gen & Cell Biol) 367 BioSci (373-1732), 1865 W Larpenteur, St Paul 55113, 644-6405

BECKMAN, Wallace W, For Aid (USDA For Serv) 540 NCFOR (645-0841), 1120 Van Buren Ave, St Paul 55104, 645-7941

BECKSTRUM, Judith C, Sr Acct Clk (Accts Pay) AdmServ (373-2132), 5508 S 13th Ave, Mpls 55417, 823-2562

BECKWITH, George E, Comm Tech (Cent Dupli) B1 JohH (373-4869), 3104 Oakdale Dr, N St Paul 55109, 777-7869

BECKWITH, Marvin A, Pressman Helper (Printng) P & GA (373-3592), 1523 Newton N, Mpls 55411

BEDE, Retta, Instr Emer (Duluth), 1311 E 1st St, Duluth 55805

BEDEL, Arlene H, Custod Wrkr (Housg) Morris, 13 Cam (589-2211 x 242), 103 Collegeview Apts, Morris 56267, 589-3102

BEDEL, Robert A, Maint & Oper Mech (Pint Serv) Morris, 13 Cam (589-2211 x 290), College View Apts, Morris 56267, 589-3102

BEDNAR, Joanne M, Sr Clin Nurs (Ped) 2016 16th Ave S (333-2407), 119 Bedford St SE, Mpls 55414, 335-5665

BEDNAR, Susan K, Sr Clk (Geol) 204 PillsH (373-4052), 525 Univ Ave SE, Apt 12, Mpls 55414

BEEBE, Marshall, Herdsman (W Cent Exp Stn) Morris (589-1711), Morris 56267, 589-4671

BEEBE, Susan K, Sr Clk-Typ (Ped) 1460 Mayo (373-8114), Rt 1, Ellsworth, Wis 54011, 273-5348

BEECHER, Jane C, Comm Artist (Info & Ag Journ) 436 CofH (373-1252), 678 N Pascal Ave, St Paul 55104, 644-0593

BEECHER, Nancy B, Clin Physician (Dispensary) HS (373-4031), 6601 Dakota Trail, Edina 55435, 944-2072

BEEB, Joan G, Sr Sec (Bur Rec) 400 12th Ave SE, Mpls (373-2266), 905 Dayton Ave, St Paul 55104, 227-5962

BEELE, Sandra J, Prin Acct Clk (U Press) UPRESS (373-3882), 2533 Blaisdell, Apt 4, Mpls 55404, 823-6310

BEELE, George W, Jr, Asst Prof (Biophys) Mayo Grad Sch Med (282-2511), Rochester

BEEH, Keith B, Lab Attdnt (Hum) Duluth, 301 H (726-8222), 324½ E 6th St, Duluth 55805, 727-6146

BEEHMAN, John A, Clin Instr (Ob & Gyn) 431 Med Arts Bldg (333-1477), 1720 Sumter Ave N, Mpls 55427, 544-5932

BEER, Thomas J, Prog Asst (Luth Campus Ministry, Twin Cities Luth Stud Assn) 1813 Univ SE, Mpls (331-1859), 941 Laurel Ave, St Paul 55102

BEERS, Dawn E, Sr Nurs Asst (Nurs Serv) Box 603 Mayo (373-8282), 1921 Ford Pkwy, Apt 5, St Paul 55116, 699-3049

BEERS, Rowland W, Pers Serv Rep (Civil Serv Pers) CSPers (373-3528), Rt 2, Lindstrom 55045, 257-7595

BEERS, Thelma S, Jr Sci (Soil Sci) 139 CrRes (373-0788), 5500 Country-side Rd, Edina 55436

BEFORT, Louise M, Sr Sec (Ath - Football) 246 BFAB (373-4206), 1301 22nd Ave NE, Mpls 55413

BEGGS, William H, Res Assoc (Med) VA Hosp (725-6767 x 391), 5605 Beard Ave S, Edina 55410, 920-2706

BEGY, Judith A, Clk (A & R) 106 MorH (373-2146), 1631 Carl St, Apt 4B, St Paul 55108, 644-4038

BEHBAHANI, Alireza, Res Asst (Mech Eng)

BEHNS, Becky S, Clk-Typ (Hort) 305 HortS (373-1026), 191-59½ Way NE, Apt 5, Fridley 55432, 560-7848

BEHM, Patricia A, Clk-Steno (Health) 409 MDH (296-5342), 2040 Hudson Rd, Apt 1, St Paul 55119, 739-7367

BEHM, Richard E, M & O Mech (Phys Plnt M & O) 105 ShopsB (373-3617), 718 Main St, Circle Pines 55014, 784-4318

BEHNING, Walter A, Sr Lab Mach (Sci & Math) Duluth, 104 S (726-7211), 1 Foxtail Ave, Duluth 55810, 628-2160

BEHNKE, Vera L, Custod (San H) SAH, 4550 Central Ave NE, Mpls 55421, 788-0412

BEHRENBRIKNER, William, Resident Asst (Housg) Duluth, C218 GH (726-7348), 1016 3rd St, Int'l Falls 56649, 283-2851

BEHRENS, Bruce R, Jr Sci (Anim Sci) 224 PetH (373-0897), 1823 Carl St, St Paul 55108, 646-8186

BEHRENS, Hans, Med Fell (Surg) B518 Mayo, 10209 Chicago Circle, Bloomington 55420, 884-9477

BEHRENS, Jerome C, Jr Sci (Pint Path) 304 PP (373-0852 & 373-0774), 638 S Snelling Ave, St Paul 55116, 698-6318

BEHRENS, Richard, Prof (Agr & Plnt Gen) WRL (373-0857), 1490 W Co Rd C 2, St Paul 55113, 633-2329

BEHYMER, Kathleen A, Acct Clk (Parking Facil) Po1DB (373-4190), 2520 Murray Ave NE, Mpls 55418, 789-0962

BEICH, Adolph E, Asst Prof (Bus) Crookston, 519 Sheridan, Crookston 56716, 281-4578

BEIDLEMAN, Alan K, Deliv Serv Driver (Campus Mail) S64 MorH (373-2063), 70 90th Lane NE, Blaine 55433, 786-5664

BEIER, Frederick J, Assoc Prof (Mgmt - Trans) 761 BA (373-5141), 4251 Garfield Ave S, Mpls 55409, 822-1273

BEIER, Harold E, Prin Lab Attdnt (Min Resourc Res Ctr) 103 MRRC (373-3341), 2624 Emerson N, Mpls 55411, 529-0791

BEIERLE, Michael J, Med Fell (Surg) B518 Mayo (373-8484), 330 Oak Grove, Mpls 55403, 333-4023

BELL, David L, Res Asst (Chem Eng & Mat Sci) 151 ChE (373-2308 & 373-2300), 610 13th Ave SE, Mpls 55414, 331-2354

BEIRING, Norbert J, Bldg & Grnds Wrkr (Pint Serv) Duluth, 241 Adm (726-8262), 724 N 10th Ave E, Duluth 55805, 724-2696

BEISANG, Arthur A, Res Fell (Anim Sci) 130 HckrH (373-1115), 2263 Dellwood Ave, St Paul 55113, 631-1667

BEISNER, Verna M, Sr Lab Attdnt (Microbio) A205 Mayo, 1901 Stevens Ave, Mpls 55403, 332-7618

BEITZ, Alvin J, Tchg Asst (Anat) S66 JaCh (376-7382), 911 22nd Ave S, Mpls 55404, 338-5403

BEJAR, Isaac I, Res Assoc (Measurmnt Serv Ctr) 9 Clarence SE, Mpls (373-2263), 2236 Lower Afton Rd, St Paul 55119, 735-6387

BELAL, Ahmed A, Tchg Asst (Elec Eng) 600 Univ Ave SE, Apt 304, Mpls 55414, 378-0314

BELANGER, John, Tchg Asst (Acctg) 637 BA (373-0302)

BELAU, Paul G, Instr (Ophthalmol) Mayo Grad Sch Med (282-2511), Rochester

BELCHER, Virginia, Stat (Med) 271 VFWCRC (373-8705), 4129 Drew Ave S, Mpls 55410, 926-7427

BELFIORE, Carlos A, Tchg Asst (Elec Eng) 227 MainE (373-5343 & 373-5233), 2330 Hillside Ave, St Paul 55108, 644-6903

BELFIORI, Annette M, Phys Ther, ChRC (373-9060), 1049 Goodrich, Apt 12, St Paul 55105, 226-7887

BELGUM, Harold J, Res Assoc (Youth Dev & Research Ctr) 304 WaLib (373-4082), 191 NE Hartman Circle, Fridley 55432, 786-1191

BELGUM, Marilyn, Asst Prof (Soc Wrk) 948 SocSci (373-4607), 191 Hartman Circle, Mpls 55432, 786-2571

BELINSKEY, Frank J, Clin Instr (Oper Dent) 310 Owre (373-2535), 1437 Silver Lake Rd, New Brighton 55112, 331-8018

BELJESKI, Edward J, Sr Stor Clk (Phys Ed-Men) 2 CH (373-4272), 3643 Penn Ave N, Apt 13, Mpls 55412, 521-4900

BELK, Russell W, Instr & Res Asst (Marktg & Bus Law) 1218 BA (373-5315), 2721 Stevens Ave S, Mpls 55408, 823-7112

BELKE, Carl J, Res Spec (Med Biochem) 227 MirDH (373-3212), 870 23rd Ave SE, Mpls 55414, 331-4723

BELKNAP, J Hobart, Res Spec (Hormel Inst) Austin (433-8804), 1006 5th Ave NW, Austin 55912, 433-5319

BELL, Carrie E, LPN (Nurs Serv) Box 603 Mayo (373-8282), 507 Humboldt Ave N, Apt 34A, Mpls 55405, 377-8756

BELL, Cathryn A, Tchrs Asst (German) Fo1H (373-4498), 2424 Butler Place, Mpls 55406, 338-7941

BELL, Clifford, Resident Adv (Housg) 4-252 TerH (373-6452)

BELL, Eddie L, Sr, Cook (Fd Serv) Duluth, 220 K (726-7195), 818 N 6th Ave E, Duluth 55805, 727-4859

BELL, George E, Bldg Crtrk (Phys Plnt M & O), 823 Morgan Ave N, Mpls 55411, 374-1836

BELL, Gerald R, Prin Eng Asst (Eng & Constr) 18 Fo1H (373-4419 & 373-4855), 3310 91st Curve NE, Blaine 55434, 786-5774

BELL, John V, A & R Ofcr (A & R) 7 MorH (373-2144), 297 1st Ave SE, New Brighton 55112, 633-8644

BELL, Kevin H, Res Spec (Med Chem) 325 AH (373-5416), 135 Seymour Ave, Apt 1, Mpls 55414, 333-7413

BELL, Marnie J, Stud Tech Supv (Lab Med) 172 VCHH (373-8929), 2885 James Ave S, Apt 303, Mpls 55408

BELL, Maureen J, Med Tech (Lab Med-Heart Cath) 170 VCHH (373-8929), 409 12th Ave SE, Mpls 55414, 331-8978

BELL, Peter J, Asst Sci (Biochem) 317 Veth, 2526 18th Ave S, Mpls 55404, 729-8262

BELL, Thomas C, Bldg Crtrk (Phys Plnt M & O) 230 PhysPl (373-1005), 2412 1st St, N St Paul 55109, 777-1211

BELLAIR, Barbara F, Tchr (Math) 229 MUHi, 4920 Sunnyslope Rd W, Edina 55424, 920-5396

BELLAMY, Carol M, Instr (Inst Child Dev) 226 CD (376-3229 & 373-2390), 2445 3rd Ave S, Mpls 55404

BELLAMY, Louis R, Instr (GC) 331 17th Ave SE, Mpls (373-0120), 280 Arundel, Apt 202, St Paul 55103, 222-2281

BELLANGER, Veronica J, LPN (Nurs Serv) Mayo (373-8282), 611 Dayton, St Paul 55102, 227-3245

BELLE, Peggie E, Asst Tchg (Acctg) 630 BA (373-4148), Centennial Hall, U of M, Mpls 55455

BELLE-ISLE, Patricia A, Med Lab Asst (Health) 519d MDH (296-5250), 521 Main St NE, Mpls 55413

BELLIN, Floyd H, Jr, Ext Agt, Prof (Ag Ext Serv), 2423 S Albion Ave, Fairmont 56031, 235-3508

BELLIN, Milton R, Eng (Health) 211 MDH (296-5450), 3524 15th Ave S, Mpls 55407, 721-4015

BELLINGER, Dorothea M, Instr-Counselor (Stud Pers Ofc-Ed) 206 Bu (373-2257 & 373-4467), 2023 Portland S, Apt 4, Mpls 55404, 333-7757

BELLRICHARD, Joan M, Sr Acct Clk (Res Acctg) 137 AdmServ (373-1984), 2101 21st Ave S, Apt W1, Mpls 55404, 336-0176

BELLRICHARD, Marilyn A, Sr Sec (Chem) 235 SmithH (373-2335), 864 18th Ave SE, Mpls 55414, 331-5638

BELLVILLE, Titus P, Assoc Prof (Psychiatry) 1442 Mayo (373-8097), 1560 E River Rd, Mpls 55414, 336-8250

BELOIS, Roberta L, Ofc Supv (Media Resources-CEE) 1 EdH (373-3804), 316 Walnut St SE, Mpls 55414, 331-1153

BELSCHNER, Jean A, Oper Rm Tech (Nurs Serv) Box 700 Mayo (373-8754), Box 293, Wyoming 55092, 756-7965

BELTHUIS, Lyda C, Prof Emer (Geog-SocSci) Duluth, 319 SS (726-7291), 100 Elizabeth St, Duluth 55803, 724-1064

BELTRAND, Eravie S, Refrig Mech (Phys Plnt M & O) 105 ShopsB (373-3617), 4621 Chatham Rd, Mpls 55421, 788-4877

BEMRICK, William J, Assoc Prof (Vet Path & Parasit) 210 VetS (373-0793), 2217 Scudder, St Paul 55108, 644-6250

BENAROYA, Raphael, Res Asst (Computer Ctr) 215 Ex (373-4886)

BENBASAT, Izak, Tchg Asst (Mgmt Info Sys Res Ctr) 93e BlegH (373-7708), 1630 Eustis, St Paul 55108, 644-5530

BENBASAT, Juliet A, Res Asst (Biochem) 129 SnH (373-1592), 1630 Eustis, St Paul 55108

BENCRISCUITO, Frank A, Prof-Band Dir (Music) 14 MMA (373-3431), 3071 Churchill St, St Paul 55113, 484-6411

BENDA, Daniel P, Mgr (Investmnt & Cash Mgmt) 101 AdmServ (376-7192), 2911 W 40th St, Mpls 55410, 922-1576

BENDA, Elizabeth M, Clk-Typ (Stu Affrs) 104 Adm, Duluth (726-7174), 5132 Otsego St, Duluth 55804, 255-3411

BENDEL, Richard P, Asst Prof (Fam Prac) A290 Mayo (373-8539), 5612 16th Ave S, Mpls 55417, 823-2910

BENDER, Dorothy, Sr Sec (Data Proc) 460 AdmServ (373-2930), 18405 Lakeview Pt Dr NE, Wyoming 55092, 434-3660

BENDER, Nila N, Tchg Asst (Spec Ed) 5 Pt (373-3294), 1541 Laurel Ave, St Paul 55104, 646-2367

BENDER, Thomas G, Assoc Prof (Arch) 110 Arch (373-2198), 1940 Sheridan Ave S, Mpls 55405, 374-1847

BENEDICT, Jerilyn L, Prin Clk (Hlth Serv Adm) Box 604, B313 Mayo (373-8955), 2415 E Old Shakopee Rd, Bloomington 55420

BENEKE, Paul E, Maint Oper Mech (Maint & Oper) Box 68 Mayo (373-8447), 7525 Wentworth, Richfield 55423

BENFORD, J D, Bldg Crtrk (Phys Plnt M & O) (373-4513), 1715 Oliver Ave N, Mpls 55411, 522-5007

BENGTSON, Carol J, LPN (Nurs Serv) Box 603 Mayo (373-8265), 5054 Long Lake Rd, New Brighton 55112

BENGTSON, Paul, Res Adv (FronH) 348 FronH (373-6944), 509½ Beltrami Ave, Bemidji 56601

BENJAMIN, Edwin G, Clin Asst (Gen Surg) Mayo, 4502 Lakeview Dr, Mpls 55424, 926-3123

BENJAMIN, Gail R, Asst Dir (MUCIA Inst Bldg Proj) 1246 SocSci (373-2695), 5125 Dupont Ave S, Mpls 55409, 823-2927

BENJAMIN, Harold G, Clin Asst (Gen Surg) Mayo, 4700 Lakeview Dr, Mpls 55424, 922-8014

BENJAMIN, Lloyd L, Bldg Crtrk (Phys Plnt M & O), 4301 44th Ave S, Mpls 55406, 724-1937

BENJAMIN, Percy, Bldg Sec Crtrk (Phys Plnt M & O) (373-2047), 650 Aurora Ave, St Paul 55104, 225-6412

BENJAMIN, Richard D, Clin Phys (Disp) HS (373-4031), 6100 Fairwood Dr, Minnetonka 55343, 938-2552

BENJAMIN, Robert B, Clin Instr (Surg), St Louis Park Med Ctr, Mpls 55416, 920-4500

BENJAMIN, Roger W, Assoc Prof (Pol Sci) 1460 SocSci (373-2678), 5125 Dupont Ave S, Mpls 55430

BENNETT, Ardella J, Prin Med Tech (Lab) Mayo (373-8619), 7501 Logan Ave S, Richfield 55423, 869-3893

BENNETT, Catherine A, Instr (Biol), Alborn 55702

BENNETT, David J, Asst Prof (Arch) 110 Arch (373-2198), 5336 Hampshire Dr, Mpls 55419, 822-4316

BENNETT, David T, Instr (Law) (373-2717), 1617 W 75th St, Apt H, Mpls 55423, 861-4970

BENNETT, Elizabeth, Med Fell (Med) Northwestern Hosp (332-7266), 3927 1st Ave S, Mpls 55407, 822-8563

BENNETT, James R, Sheet Metal Wrkr (Phys Plnt M & O) 105 ShopsB, 848 Neal Ave S, Stillwater 55082, 436-7836

BENNETT, Jane E, Sr Sec (Cont Ed & Ext Ctr) Duluth, 431 Adm (726-8113 & 724-8996), 605 93rd Ave W, Duluth 55808, 626-3014

BENNETT, Judith D, Instr (Soc) 95 OMML (373-9781 & 373-1544), 5336 Hampshire Dr, Mpls 55419, 822-4316

BENNETT, Marilyn D, Phys Ther (Rehab Ctr) Box 297 Mayo (373-8990), 3142 4th St SE, Mpls 55414

BENNETT, Shirley A, Exec Sec (Ctr for Urban & Reg Affairs) 311 Walib (373-7833), 2444 Humboldt Ave S, Mpls 55405, 377-6652

BENNINGHOFF, John C, Med Fell (Psychiatry) B605 Mayo (373-8856), 415 E Hoyt Ave, St Paul 55101, 771-9510

BENNINGTON, John L, Bldg Crtrk (Phys Plnt M & O) (373-2047), 2444 Oak St, White Bear 55110

BENNO, Ralph S, Tchg Asst (Elec Eng) 227 ElectE, 365 Luella St, St Paul 55119, 735-1043

BENOIST, Irving, Tchg Assoc (Psych) N438a Elth (376-3130), 3200 17th Ave S, Mpls 55407, 722-5979

BENOIT, Keith A, Prin Stor Clk (Bkstor) Duluth, 167 K (724-8801), 21 Don Avon, Duluth 55803

BENSMAN, Alan, Clin Asst Prof (Phys Med & Rehab) 610 ChRC (373-9060), 5220 Lee Way, Minnetonka 55343, 938-3477

BENSON, Arnold F, Bldg Crtrk (Pint Serv) Crookston, 115 N Front, Crookston 56716, 281-5827

BENSON, Claude H, Instr (MUHi) MUHi, 4218 Bloomington Ave, Apt 304, Mpls 55417

BENSON, Constance A, Clk (Ag Ext Serv) 307 CofH (373-1750), 15 Langford Park, St Paul 55108

BENSON, Donald S, Clin Instr (Oper Dent) 364d Owre (373-2535), 1922 Westwood Ct SW, Rochester 55901, 289-7735

BENSON, Doris L, Off Spec (Bus Serv) Morris, 107 Behm (589-1224 x 223), Rt 1, Hancock 56244, 392-5379

BENSON, Ellis S, Prof & Head (Lab Med) C205 Mayo (373-8627), 2308 Commonwealth, St Paul 55108, 644-9795

BENSON, Elmer, Janitr (Environ Serv) A102 Mayo (373-8506), 3118 Oakland Ave, Mpls 55407, 825-8441

BENSON, Frank T, Assoc Dean (GC) 106 NH (373-4104), 2169 Fulham, St Paul 55113, 631-2614

BENSON, Harold G, Lect (Ed Adm) 225 HS-Stp (373-2248), 4416 W 70th St, Mpls 55435, 920-3743

BENSON, Irene M, Sr Clk-Typ (Bur Rec) 400 12th Ave SE, Mpls (373-2266), 2520 Benjamin St NE, Mpls 55418, 789-7938

BENSON, J Stephen, Prog Supv (Media Resources) 1 EdH (373-3177), 4921 Thomas Ave S, Mpls 55410, 926-2867

BENSON, James W, Tchg Asst (Classics) 158 Klact (373-7706 & 373-3912), 98 Cambridge St S, St Paul 55105, 699-9252

BENSON, Kathryn E, Proc Supv (Cent Serv & Supply) C185 Mayo (373-8461), 2229 Pierce St NE, Mpls 55418, 781-9087

BENSON, Leon N, Roofer (Phys Plnt M & O) 105 ShopsB (373-3617), 1739 Coon Rapids Blvd, Coon Rapids 55433, 755-2033

BENSON, Lowell B, Oper Eng (Pint Serv) Morris, HP (589-3393), Alberta 56207, 324-3071

BENSON, Marjorie, Laund Wrkr (Laund) PB (373-3402), 4332 Monroe St NE, Mpls 55421, 788-3856

BENSON, Onie J, Gardnr (Pharmacog) (373-4502), 4332 Monroe St NE, Mpls 55421, 788-3856

BENTHACK, Elaine B, Physician (Disp; Periodic Hlth) HS (373-4031 & 373-4017), 207 Windsor Ct, New Brighton 55112, 636-1371

BENTLEY, Caryl B, Instr (Med Ed Prog) Duluth, 204 LABS (726-7184), 2140 Woodland Ave, Duluth 55803, 728-5243

BENTLEY, Jerry H, Tchg Asst (Hist) 609 SocSci (373-4981), 2624 Penn Ave N, Mpls 55411, 529-6518

BENTLEY, Yvonne, Sr Sec (Pharm) Box 611 Mayo (373-8528), 4141 Parklewn Ave S, Apt 109, Edina 55435, 925-3918

BENTON, Florence S, Ext Home Econ, Asst Prof (Ag Ext Serv) (376-6171), Courthouse, Worthington 56187

BENTZ, Wanda J, Sr Clk-Typ (Nurs) 3313 PoH (373-3242), 4638 Pierce St NE, Mpls 55421, 781-1626

BENZ, Henry, Res Asst (Org Chem) 445 SmithH (373-2357), 815 13th Ave SE, Apt 317, Mpls 55414, 331-7240

BENZIAN, Karen J, Sr Sec (Ag Ext Serv) 240 CofH (373-1225), 3516 Emerson Ave S, Mpls 55403

BENZIE, Cheryl K, GSN (Nurs Serv) 603 Mayo (373-8282), 1122 Dayton Ave, St Paul 55104, 378-1095

BEN-ZION, Uri, Post-doctoral Fell (Econ) 1147 BA (373-3584), 1012 6th St SE, Mpls 55414

BERDAHL, Gladys L, Sr Resident Adv (Stud Affairs) Duluth, MH (728-2591)

BERDAN, Benny G, Bldg Crtrk (Phys Plnt M & O) 230 PhysPl (373-1005), 940 6th Ave W, Pine City 55063

BERDIE, Douglas R, Res Asst (Measurmnt Serv Ctr) 9 Clarence SE, Mpls (373-2263), 144 N Cedar Lake Rd, Mpls 55405, 377-9228

BERDIE, Mitchell, Grad Res Asst (Youth Dev Ctr-CURA) 306 Walib (376-7624), 1926 15th Ave S, Mpls 55404, 333-7870

BERDIE, Ralph F, Prof & Coord (A & R) 408 MorH (373-2106), 2208 Folwell St, St Paul 55108, 646-6778

BERESTKA, Stephen J, Clin Instr (Ob & Gyn) 502 Med Arts Bldg (331-9197), 2936 Regent Ave N, Mpls 55422, 588-8996

BERG, Ardis M, Cust (Med Lab) 522 MDH (296-5262), 521-7713

BERG, Barney P, Constr Supt (Eng & Constr) 26 FoIH (373-4855), 3628 Minnehaha Ave S, Mpls 55406, 724-4321

BERG, Carol L, Sr Clk (A & R) 6 MorH, 2705 1st Ave S, Mpls 55408

BERG, Clarence A, Sr Adm Ofcr (Elec Eng) 131 ElectE (373-5404), 790 6th Ave NW, New Brighton 55112, 633-9498

BERG, Clarence H, Instr (Econ-Soc Sci) Morris, 237 SS (589-2211), 530 E 4th St, Morris 56267, 589-4032

BERG, Cynthia K, Dept Asst (Nurs Serv) Box 603 Mayo (373-8282), 7852 Firwood Way, Mpls 55432, 784-7342

BERG, David C, Asst to Vice Pres (Hlth Sci) 432 MorH (373-7610), 6921 Pillsbury Ave, Mpls 55423, 869-8946

BERG, David J, Dir (Budget Plannng & Info Serv) 4th Flr MorH (376-7258), 7680 E River Rd, Mpls 55432, 786-2824

BERG, Doris E, Sr Sec (Org Syntheses) 335 SmithH (373-9904 & 373-2371), 1049 23rd Ave SE, Mpls 55414, 331-8786

BERG, Eric P, NIH Fell (Med Chem) 303 AH (373-5416), 1000 8th St SE, Apt 2, Mpls 55414, 331-7528

BERG, Floyd W, Deliv Serv Driver (Research Ctr) Rosemount, Bldg 704W (423-1118), 4335 145th St W, Rosemount 55068, 423-1472

BERG, Joan E, Clk (Med Rec) Box 601 Mayo (373-8468), 4319 Russell Ave N, Mpls 55412, 521-5717

BERG, John T, Asst Shop Supt (Phys Plnt M & O) 105 ShopsB (373-3617), 2832 38th Ave S, Mpls 55406, 724-1170

BERG, Judith M, Sr GSN (Nurs Serv) Box 603 Mayo (373-8282), 2800 Hamline Ave, St Paul 55113, 631-0825

BERG, Lucille C, Sec (Music) 105 ScH (373-3547), 3347 York Ave N, Mpls 55422, 588-9141
BERG, Margaret P, Fd Serv Wrkr (Fd Serv) Duluth, 217 K (726-7195), 28 S 56th Ave E, Duluth 55804, 525-3830
BERG, Mary G, Nurs Consult (Health) 207 MDH (296-5488), 365 Maple Island Rd, Burnsville, 435-5663
BERG, Pam, Resident Hall Adv (Housg Ofc) Morris, CAGay (589-2345),
BERG, Patricia A, Artist Model (Human) Duluth, 301 H (726-8222), 1600 22nd Ave N, Mpls 55411, 521-3702
BERG, Robert W, Prof & Ext Poul Spec (Anim Sci & Ag Ext) 208 Peth (373-0901), 643 Birch Lane S, St Paul 55112, 484-2434
BERG, Sherwood O, Dean & Prof (Adm) 201 CofH (373-0734), 3261 N Snelling Ave, St Paul 55112, 633-1853
BERG, Vince J, Sr Lab Attdnt (Chem) S10b SmithH (373-7727 & 373-9902), 3241 Nicollet Ave, Apt 2, Mpls 55408, 824-5138
BERGAD, Pearl L, Assoc Sci (Neuro) 697 DiehlH (373-5321), 307 Cedar Ave, Mpls 55404, 338-7398
BERGAD, Robert D, NDEA Feil (Botany) B5 Bo (376-7389), 307 Cedar Ave, Mpls 55404
BERGAL, Jean E, Sr Clk-Typ (Adm Clinic) 139 Owre (373-3904), 24 Susan Ave, St Paul 55116, 699-3315
BERGDAHL, Dale R, Jr Sci (PInt Path) 304 PP (373-0852), 1624 Eldridge Ave, St Paul 55113, 636-2904
BERGE, John, Prog Sec (Univ YMCA) 1425 Univ SE, Mpls (373-9700), 4808-13th Ave S, Mpls 55417, 824-1030
BERGE, Kenneth G, Assoc Prof (Clin Med) Mayo Grad Sch Med (282-2511), Rochester, 1451 Woodland Dr, Rochester 55901, 282-7791
BERGE, Marcia E, Clk (A & R) 106 MorH (373-2147), 313 3rd Ave SE, Mpls 55414, 336-6542
BERGEE, Kenneth I, Bldg Crtrk (Phys Plnt M & O), 5126 Drew Ave N, Mpls 55429, 537-1370
BERGEN, Barry J, Med Feil (Ped Neuro) B571 Mayo (373-5288), 545 Sandhurst Dr, Roseville 55113, 489-6637
BERGEN, Rita K, GSN (Nurs Serv) Mayo (373-8282), 4667 Monroe St NE, Mpls 55421, 788-6211
BERGEN, Robert M, Counselor (Mpls Bd of Ed) MUHI (339-5824), 542 Winston Ct, St Paul 55118, 222-6469
BERGER, Emanuel M, Prof (Stud Couns Bur) 101 EdH (373-4193), 4514 2 1/2 St NE, Mpls 55421, 560-6176
BERGER, Frederick E, Prof Emer (CEE), 618 12th Ave SE, Mpls 55414, 331-2228
BERGER, Helen T, Sr Fd Serv Wrkr (Dietary) C265 Mayo (373-8890), 1011 36th Ave N, Mpls 55412, 522-5762
BERGER, Kenneth G, Sr Systems Anal (Oper Analysis) Box 602 Mayo (373-8192), 3085 Old Hwy 8, Apt 22, St Paul 55113
BERGER, Thomas R, Asst Prof (Math) 354 VH (373-5976), 10670 Hollywood Blvd, Coon Rapids 55433, 427-3882
BERGERSON, Jack L, Sr Acct (Trans Serv, Support Serv & Oper) 410 MorH (373-0062), 1717 Haeg Dr, Bloomington 55431, 888-9812
BERGERSON, James R, Programmer (Data Proc) 460 AdmServ (373-1976), 108 W Diamond Lake Rd, Mpls 55419, 824-4414
BERGERUD, Earl S, Asst Dist Ext Dir (Ag Ext Serv) 340 CofH (373-1774), 2121 Como Ave, St Paul 55108, 646-4343
BERGESON, Penny, Sec (Fam Soc Sci) 111 Hr (373-1578), 1985 Knapp, Apt W3, St Paul 55108, 645-3010
BERGET, Maurice G, Bldg & Grnds Wrkr (Plant Services) Morris, 13 Cam (589-2211 x 242), 669 Kerr, Hancock 56244, 342-8829
BERGET, Peter B, Res Asst (Biochem) 317 GorL (373-1595), 1845 W Larpen-teur, Apt 1, St Paul 55113, 646-6798
BERGGREN, Florence M, Clk (CMU Fd Serv) 126 CMU (373-2428), 5920 St Croix, Mpls 55422, 545-0104
BERGGREN, Terriell A, Prin Lab Tech (Med) 455 VFWCRC (373-9140), 807 8th Ave SE, Forest Lake 55025, 464-4571
BERGH, Cameron J, Trngg Spec (Manpower Devel) 2018 PoH (373-9827), 2901 Knox Ave S, Apt 8, Mpls 55408, 824-4947
BERGH, George S, Clin Asst Prof (Surg) 6519 Nicollet, Mpls (866-5008), 1324 W Minnehaha Pkwy, Mpls 55414, 825-1854
BERGK, Guenther W, Electronics Tech (Media Resources-CEE) 70 ShopsB (373-3614), 5805 10th Ave S, Mpls, 869-2118
BERGLIN, Doris L, Bldg & Grnds Wrkr (PInt Serv) Duluth, 241 Adm (726-8262), 25 Howard Gnesen Rd, Duluth 55811, 724-5716
BERGLIN, Gerald W, Res Feil (Urb & Reg Aff) 401 E 41st, Mpls (827-1914), 625 E 18th St, Apt 103, Mpls 55404, 341-2193
BERGLIN, Marvel E, GSN (Nurs Serv) Mayo (373-8348), 4033 Snelling Ave, Mpls 55406, 724-4775
BERGLUND, Agnes, Clk (Bkstor) 7 NH (373-3688), 3216 E 24th St, Mpls 55406, 724-7596
BERGLUND, Duane R, Asst Prof (Tech Coll) Waseca (835-1000), 208 4th Ave NE, Waseca 56093, 835-5322
BERGLUND, Eldon B, Clin Asst Prof (Ped), 2414 S 7th St, Mpls 55406, 332-8111 x 407
BERGLUND, Harold L, Lib Asst (Circ) 110 OMLL (373-2885), 2157 Common-wealth Ave, St Paul 55108, 645-7244
BERGLUND, Hilma L, Asst Prof Emer (Art), 435 Mount Curve Blvd, St Paul 55105, 649-5463
BERGLUND, James A, Sr Lab Tech (Nurs Serv) Box 603 Mayo (373-8282), 1114 Washington Ave NE, Mpls 55413, 339-4488
BERGLUND, Karin G, Nurs Stn Asst (Nurs Serv) D329 Mayo (373-8335), 9600 37th Place N, Apt 307, Plymouth 55441, 544-7422
BERGLUND, Kathleen B, Sr GSN (Nurs Serv) Box 603 Mayo (373-8282), 2306 31st Ave S, Mpls 55406
BERGLUND, MaryAnn, Tchg Asst (German) 213 FoIH (373-4498), 866 N Aldine St, St Paul 55104, 644-8380
BERGLUND, Roger D, Resident (Ophthalmo) A684 Mayo (373-8425), 9250 Eden Prairie Rd, Eden Prairie 55343
BERGMAN, Charles, Tchg Assoc (Rhetoric) NorH (373-1572), 1500 W 22nd St, Mpls 55405, 377-3228
BERGMAN, Charles A, Tchg Assoc (Engl) 330a MainE (373-0107), 718 SE 7th St, Mpls 55414, 331-8319
BERGMAN, Eleanor B, Sr Clk-Typ (Bkstor) 1 NH (373-3688), 6112 Chown Ave S, Edina 55410, 920-6537
BERGMAN, James T, Res Feil (Psychiatry Research) 638a DiehlH (373-5025), 1517 E Henn, Mpls 55414, 331-7816

BERGMAN, Joanne M, Sr Clk (Child Dev) 62 CD (373-9872 & 373-2390), Plum Creek Farm, Prairie Farm, Wis 54762, 455-1333
BERGMAN, Jodi M, Asst Head Nurs (Nurs Serv) Box 74 Mayo (373-8533), 472 Case Ave, St Paul 55101, 776-3387
BERGMAN, Mark S, Res Asst (Physics) Duluth, 129 S (726-7124), 221 N 27th Ave W, Duluth 55806, 722-2532
BERGMAN, Mervyn, Res Feil (Psych) 12 ELTH (373-4155), Plum Creek Farm, Prairie Farm, Wis 54762, 455-1333
BERGMAN, Rolf S, Res Asst (Elect Eng) 225 ElectE (373-5342), 2518 Lincoln St NE, Mpls 55418, 781-6259
BERGMANN, Thomas J, Res Asst (Ind Rel Ctr) 437 BA (373-5391), 1360 7th St NW, New Brighton 55113, 636-3294
BERGNER, Karen M, Clk-Typ (W Cent Sch & Exp Stn) Morris, Key Row Apt, Bldg 318, Apt 14, Morris 56267, 589-3569
BERGQUIST, Christine E, Nurs Asst (Nurs Serv) Box 603 Mayo (373-8282), 515 5th St SE, Apt 11, Mpls 55414
BERGQUIST, David P, Poll Cont Spec (Poll Cont Agcy) 329 MDH (378-1320), 2120 Reaney, St Paul 55119, 735-1360
BERGQUIST, James R, Clin Asst Prof (Ob & Gyn) A616 Mayo, 600 Turnpike Rd, Mpls 55416, 545-2287
BERGQUIST, Susan E, Tchg Assoc (Nat Sci & Math) 120b VetA (373-0821), 1395 Simpson St, St Paul 55108, 644-7258
BERGQUIST, Susan E, Tchg Assoc (GC) 114 FoIH
BERGREIN, Edith A, Fd Serv Wrkr (CMU Fd Serv) CMU (373-4414), 3609 21st Ave S, Mpls 55407, 722-8346
BERGSRUD, Fred G, Area Ext Irrig Eng (Ag Eng) Area Voc-Tech Inst (894-2430), Rt 2, Staples 54679, 894-2334
BERGSTEDT, Kristin A, Clk (Med Rec) Box 601 Mayo (373-8468), 1405 Como Ave SE, Apt 9, Mpls 55414, 331-3257
BERGSTEDT, Loren M, Assoc Sci (St Anth Falls Hyd Lab) HL (373-2782), 3920 W Broadway, Apt 1, Robbinsdale 55422, 535-3572
BERGSTEIN, Jerry, Instr (Ped) Mayo (373-8480), 7225 Country Club Dr, Mpls 55427
BERGSTROM, Donald L, Sheetmetal Wrkr (Phys Plnt M & O) 105 ShopsB (373-3617), 520 56th Ave N, Mpls 55430, 561-2213
BERGSTROM, John G, Clin Instr (Med) Mayo, 458 Mt Curve Blvd, St Paul 55105
BERGSTROM, Wilbur, Gen Mech Foremn (Hosp Maint & Oper) Box 58 Mayo (373-8447), Rt 2, Cannon Falls 55009
BERGSTROM, William J, Clin Instr (Med) 953 Med Arts Bldg (336-2617), 5115 Gladstone, Mpls, 823-8678
BERGSTROM, William R, Tchg Asst (Engl) 415 MainE (373-3990), 2853 N Griggs, St Paul 55113, 484-1659
BERGUM, Edith L, Fd Serv Wrkr (CMU Fd Serv) 61b CMU (373-2422), 3660 43rd Ave S, Mpls 55406, 722-8159
BERK, Ronald J, Instr & Dir (Upward Bnd) 106 NH (373-4107), 301 St Anthony Ave SE, Apt 3A, Mpls 55414, 338-1419
BERKELAND, Mary J, Sr Clk (Printg) P&GA (373-3592), 2209 Washington St NE, Mpls 55418, 781-4325
BERKMAN, Helen, Jr Sci (Ob & Gyn) 474 JacH (373-3267), 2701 39th Ave S, Mpls 55406, 722-7396
BERKNESS, Doris E, Sr GSN (Nurs Serv) Box 603 Mayo (373-8282), 4216 Nawadaha Blvd, Mpls 55406, 729-6525
BERKSETH, Robert O, Med Feil (Med) Henn Co Gen Hosp (348-8224), 3636 Minnehaha Ave, Mpls 55406
BERKSON, Joseph, Prof Emer (Biometry & Med Stat) Mayo Grad Sch Med (282-2511), Rochester
BERMAN, Abraham S, Prof (Aero & Eng Mech) 119b Aero (373-2164), 686 Mt Curve Blvd, St Paul 55116, 698-0664
BERMAN, David A, Clin Asst Prof (Med) 1047 Med Arts Bldg (336-4631), 4110 Sunset Blvd, Mpls 55416, 929-7027
BERMAN, Hyman, Prof (Hist), Dir (Exp Courses Prog) 232 SocSci (373-3507 & 373-4640), 2540 Seabury Ave, Mpls 55406, 722-6536
BERMAN, Reuben, Clin Prof (Med) 1047 Med Arts Bldg (336-4631), 5620 Edgewater, Mpls 55417, 824-7331
BERMAN, Ruth A, Tchg Asst (Engl) 330 MainE (373-0107), 5620 Edgewater Blvd, Mpls 55417, 823-8402
BERMAN, Samuel I, Physician (Sm Lobby) HS (373-4031), 5644 Bloomington Ave, Mpls 55417, 822-3819
BERNARD, Alice M, Lib Asst (Ed Lib) 2nd Flr WaLib (373-3841), Hudson Rd, Lake Elmo 55042, 739-8156
BERNARD, Doris A, Postal Clk (CMU Post Ofc) 12 CMU (373-2432), 1915 NE Fillmore St, Mpls 55418, 781-2194
BERNARD, Florence B, Ext Home Econ, Instr (Ag Ext Serv) Anoka (421-7270), Courthouse, Anoka 55303
BERNARD, Harold J, Asst Dir (Insur & Ret) 30 JohH (373-2115), 4175 White Bear Ave, White Bear Lake 55110, 426-2817
BERNARD, Suzette K, Sr Clk-Typ (Ag Ext Serv) 360 CofH (373-1083), 1739 37th Ave NE, Mpls 55421
BERNATZ, Phillip E, Prof (Clin Surg) Mayo Grad Sch Med (282-2511), Rochester
BERNDT, Bruce E, Orderly (Nurs Serv) Mayo (373-9052), 2200 Garfield Ave S, Apt 4, Mpls 55405, 335-8353
BERNDT, Lois J, Speech Path (Spec Ed), 16529 Temple Circle, Minnetonka 55343, 938-9002
BERNECK, Eileen M, Sr Sec (Media Resources-CEE) 5 EdH (373-3809), 626 Univ Ave SE, Mpls 55414, 331-3318
BERNEKING, James A, Sr Lab Anim Tech (Surg) B241 Mayo (373-8615), 345 Greystone Ave N, St Paul 55119
BERNHARDSON, Edmund W, Assoc Ext Agt, Asst Prof (Ag Ext Serv) Clay County Ext Ofc, Moorhead 56560, 233-2781
BERNINGHAUSEN, D K, Dir (Lib Sch) 3 WaLib (373-3100), 410 Groveland Ave, Apt 1902, Mpls 55403, 335-4302
BERNLOHR, Robert W, Prof (Microbiol) 925 Mayo (373-8147), 1746 W Skillman Ave, St Paul 55113, 631-0699
BERNOFSKY, Carl, Asst Prof (Biochem) Mayo Grad Sch Med (282-2511), Rochester
BERNS, Ardis I, Clk-Typ (Lib Proc) 160 OMLL (373-7810), 2647 Emerson Ave S, Mpls 55408, 377-2089
BERNSTEIN, Audrey A, Asst Sci (Ped) 1528 Mayo (373-8162), 4518 58th Ave N, Mpls 55427, 535-1329
BERNSTEIN, Dorothy M, Clin Asst Prof (Psychiatry & Neuro) (338-4136), 4006 W River Rd, Mpls 55406, 721-4006

BERNSTEIN, Ilene, Visit Asst Prof (Soc) 1146 SocSci (373-9778), 4341 Dupont Ave S, Mpls, 824-7045

BERNSTEIN, Irving C, Clin Prof (Psychiatry) 1021 Med Arts Bldg (338-4136), 4006 W River Rd, Mpls 55406, 721-4006

BERNSTEIN, William C, Clin Prof Emer (Colon & Rectal Surg) 8518 Mayo, Box 195, 740 River Dr, St Paul 55116, 699-1101

BERNTSEN, Berghild M, Stat Clk (USDA For Serv) 510 NCFOR (645-0841), 1349 Asbury St, St Paul 55108, 644-6994

BERTNSEN, Clarence, Bldg Crtrk (Phys Plnt M & O) 116 NorH (373-1005), 2439 Como Ave, St Paul 55108, 644-7555

BERTSON, Cathryn R, Instr & Asst Dir (Ag Ext Serv) 348 CofH (373-1244), 101 E Golden Lake Lane, Circle Pines 55014, 784-0861

BERON, Karen A, Sr Clk-Typ (Civil Serv Pers) Duluth, 281 Adm (726-7109), 506 Spear Ave, Duluth 55803, 728-1968

BERRIS, Harold, Clin Prof (Neuro1), Mpls Clin of Psych & Neuro1, 4225 Golden Valley Rd, Mpls 55422, 588-0661

BERRISFORD, Paul D, Assoc Prof, Asst Dir (Proc) 160 OML (373-2883), 2245 Princeton Ave, St Paul 55105, 698-6394

BERRY, Clayton W, Res Asst (Systems Dev Proj - PH) 2408 Univ SE, Mpls (373-5494), 309 4th St SE, Apt 2, Mpls 55414, 335-4095

BERRY, Deanna G, Sr Clk (Prog Hosp-Hlth Care Adm) 209, 302 Oak SE, Mpls (331-7046), 2807 Casco Pt Rd, Wayzata 55391, 471-8439

BERRY, Donald A, Asst Prof (Theoretical Stat) 256 VH (373-5297), 2326 Wilson St NE, Mpls 55418, 789-8697

BERRY, Douglas G, Res Fell (Anesthesiol) C596 Mayo (373-8826), 1470 Hythe St, St Paul 55108, 646-0392

BERRY, James F, Prof (Neuro1) 697 Diehl (373-5080), 1059 Woodhill Dr, Roseville 55113, 484-4502

BERRY, James T, Sr Clk (X-Ray) B260 Mayo (373-8617), 1788 Palace Ave, St Paul 55105, 699-7041

BERRY, Paul L, Clin Asst Prof (Clin Psych) 366 Lowry Med Arts Bldg, 6324 134th St W, Apple Valley 55068

BERRY, Pauline S, Instr, Psych Soc Wrkr (HS) HS (373-4022), 545 W Sandhurst Dr, Apt 302, St Paul 55113, 488-3998

BERRY, Ronald N, Clin Instr (Psychiatry) D392 Mayo (373-8869), 924 Adeline Lane, Mpls 55422, 545-4691

BERRY, Susanne M, Clk-Typ (Purch) 550 AdmServ (373-2073), 907-46 1/2 St NE, Apt 106, Mpls 55421

BERRYHILL, Michael K, Tchg Assoc (Rhetoric) 220 NorH (373-1683), 1813 2nd St S, Mpls

BERRYMAN, R Glen, Prof & Chrmn (Acctg) 668a BA (373-3603), 1462 Brenner, Roseville 55113, 633-4025

BERSCHIED, Ellen, Prof (Psych) N309 Elth (373-3958), 506 Grand Hill, St Paul 55102, 226-0872

BERTILS, Deloryce E, Sr Fd Serv Wrkr (Din Hall) Crookston, Rt 2, Crookston 56716, 281-3381

BERTISH, Josephine, Asst Sci (Surg) 405 VCHH (373-4131), 4320 Minnetonka Blvd, Apt 403B, Mpls 55416, 920-5240

BERTLIN, Regina V, Fd Serv Wrkr (Fd Serv) Duluth, 217 K (726-7195), 1003 N 9th Ave E, Duluth 55805, 724-0488

BERTRAM, Francis E, Bldg & Grnds Wrkr (Phys Plnt M & O) (373-2047), 4114 42nd Ave S, Mpls 55406, 724-4913

BERUBE, Angela V, Sr Sec (Civil Serv Pers) CSPers (373-4080), 4101 Grand Ave S, Mpls 55409, 824-3505

BERUBE, Diane M, Sr Sec (Mangmt Sci) 775 BA (373-4364), 3035 Pleasant Ave S, Mpls 55408, 825-7254

BERVEN, Janet M, Sr GSN (Nurs Serv) Box 603 Mayo (373-8282), 3760 Pilgrim Lane N, Mpls 55441, 546-2147

BESEMAN, Arlene E, Sr Sec (Bus Serv) Morris, 107 Behm (589-1224 x 224), Rt 3, Morris 56267, 589-3708

BESKE, E Jean, Instr (Sch Nurs) 3313 PoH (373-3242 & 373-3462), Lakeland 55043, 436-7140

BESNER, Esther B, Sr Clk-Typ (A & R) B3 MorH (373-2153), 1588 Hillcrest Ave, St Paul 55116, 699-0291

BESNETT, Charles T, Lect (Ob & Gyn) 4214 PoH, 5333 Corvallis Ave W, Crystal 55429, 537-5968

BESS, Michael A, Res Asst (Mech Eng) 451 MechE (373-2987), 1907 Franklin Ave SE, Mpls 55414, 338-2272

BESSA, Saad M, Res Asst (Surg) 8518 Mayo (373-4338)

BEST, Barbara J, Res Assoc (Spec Ed) 5 Pt (373-3294), 965 W Hwy 36, Apt 206, Roseville 55113, 483-3327

BEST, Joel, Asst Prof (Soc), 965 W Hwy 36, St Paul 55113, 483-3327

BETANCUD, Santos O, Sr Lbr (Plnt Serv) Crookston, 921 N Broadway, Crookston 56716, 281-1813

BETHKE, Karl E, Assoc Prof (Studio Arts) 170 ArtB (373-5359), 4344 Lyndale Ave S, Mpls 55409, 823-8408

BETLACH, M Virginia, Comm Prog Asst (Minn Womens Ctr) 301 WaLib (373-3850), 6 Barton St SE, Mpls 55414, 336-9555

BETTS, Edward R, Oper Eng (Plnt Serv) Duluth, 241 Adm (726-8262), 1319 E 9th St, Duluth 55805, 728-3553

BETTS, James E, Sr Systems Anal (Data Proc) 460 AdmServ (373-2930), 911 Upton N, Mpls 55411, 558-8738

BETZ, Nancy E, Res Asst (Psych) N667 Elth (376-7377), 1630 Eustis St, St Paul 55108, 646-3473

BEVACQUA, Cathryn, Sr Clk-Typ (Adm) D219 Mayo (373-8664), 2304 Harriet Ave S, Mpls 55405

BEVACQUA, S Jim, Tchg Assoc (Acctg) 630 BA (373-4148), 710 E 78th St, Richfield 55423, 866-7903

BEVERAGE, Joseph P, Res Hydro (US Geol Survey) 370 HL (725-2218), 831 Rice Creek Terr NE, Mpls 55432, 560-2935

BEVIS, Maxine A, Sr Sec (Stud Affairs) Duluth, 164 Adm (726-7167), 2045 Dunedin Ave, Duluth 55803, 724-7878

BEVIS, R Reid, Ag Res Tech, USDA (Plnt Path) 101 CrRes (373-1512), 1845 W Larpenteur Ave, St Paul 55113, 644-1423

BEVIS, Richard R, Assoc Prof (Ortho) 535c Owre (373-3265 & 373-3274), 5101 Park Ave S, Mpls 55417, 823-1143

BEVIS, William D, Clin Asst Prof (Ped), 301 Kenwood Pkwy, Mpls 55403, 377-2261

BEY, Sheldon M, Cent Serv Tech (Cent Serv & Supply) 706 Mayo (373-8461), 3440 16th Ave S, Mpls 55407, 722-2297

BEYER, Diane E, Sr Sec (A & R) 430 JohH (373-2838)

BEYER, Elaine, Tchg Asst (Scand-NW Ctr) 212 FoH (373-5774), 1404 Raymond, St Paul 55108

BEYER, Wayne M, Custod & Secur Supt (Phys Plnt M & O) 200 ShopsB (373-2047 & 376-7683), Box 235, Lakeland 55043, 436-7886

BEYL, MaryAnn V, Sr Clk-Typ (Ag Ext) 332 CofH (373-1170), 837 Hibbing Ave, Apt 303, St Paul 55119, 739-3177

BHARGAVA, Padma K, Res Asst (Anim Sci) 1 HckrH (373-1607), 1420 Raymond Ave, St Paul 55108, 644-2000

BHARGAVA, Ravindra K, Res Asst (Chem Eng & Mat Sci) 449 SpSci (373-7868), 1067-17th Ave SE, Mpls 55414, 331-6878

BHATIA, Manohar L, Tchg Asst (Acctg) 637 BA (373-0302), 1312-4th St SE, Mpls 55416, 331-4072

BHATT, Sharadchandra N, Tchg Assoc (Mech Eng) 63 MechE (373-3016), 2012 Park Ave S, Mpls 55404, 335-3322

BHATTACHARYA, Rathin K, Res Fell (Biochem-CBS) 256 GorL (373-1033), 1015 Essex St SE, Apt 316, Mpls 55414, 331-1716

BHATTACHARYA, Rita, Tchg Spec (S Asian Lang) 188 Klact (373-0212), 1015 Essex St SE, Mpls 55414, 331-1716

BHATTACHARYA, Prodipwar, Instr (Math) 7 VH (373-4822), 1015 Essex St, Mpls 55414, 378-1008

BHOTHIPAKSA, Kalong, Res Asst (Fd Sci & Nutrit) 247 FSI (373-1427), 2217 FoWell Ave, St Paul 55108, 644-6281

BIALKE, Reinette L, Sr Lab Tech (Soil Sci) 135 CrRes (373-1517), 4 Raymond Pl, St Paul 55114, 645-2568

BIALKE, Sandra L, Nursng Asst (Nursng Serv) Box 603 Mayo (373-8282), 1983 Knapp Ave, Apt E1, St Paul 55108, 644-5890

BIANCO, Anthony J, Jr, Assoc Prof (Clin Ortho Surg) Mayo Grad Sch Med (282-2511), Rochester

BICEK, Kenneth R, Psychiatric Asst (Psychiatry) Mayo (373-8361), 1807 Hubbard Ave, St Paul 55104, 646-0672

BICKEL, William H, Prof (Ortho Surg) Mayo Grad Sch Med (282-2511), Rochester

BICKELL, Virginia L, Sr Clk (Gen Serv & Maint) 122e CofH (373-1612), 921 21st Ave SE, Mpls 55414, 331-5318

BICKFORD, Gordon E, Gen Mech (N Cent Exp Stn) Grand Rapids (326-3485), Cohasset 55721, 326-2171

BIEBER, Judith F, Coord, Migrant Hlth Serv (Health) 428 MDH (296-5235), 306 S Snelling, Apt 8, St Paul 55105, 699-9691

BIEBER, Thomas R, Assoc Sci (Elec Eng) 347 SpSci (373-7954), 905 Kenwood Pkwy, Mpls 55403, 377-7439

BIELEFELD, Robert J, Res Asst (Psych), 10503 Centennial Hall, U of M, Mpls 55455

BIELEBERG, Orville M, Sr Exp Plot Supv (Plnt Path) PP (373-1344 & 423-2561), 3384 Bailey Rd, Newport 55055, 459-9618

BIENVENUE, Rita, Res Asst (Rural Soc) 254 NorH (373-1054), 1100 Como SE, Apt 1, Mpls 55414, 331-2469

BIERMATER, Roselyn L, Ext Home Econ-Instr (Ag Ext Serv) Yellow Medicine County Ext, 1104-10th Ave, Clarkfield 56223, 669-1383

BIERMATER, William J, Supv (Cent Transport) C196 Mayo (373-8497)

BIERMAN, Bernard W, Prof Emer (Athl), 1478 Majorca Ave, Leisure World, Laguna Hills, Calif 92653

BIERMAN, Linda E, Sr Clk-Typ (Hosp Bus Ofc) D214 Mayo (373-8976)

BIESINGER, Kenneth E, Assoc Prof (Biol) Natl Water Qual Lab, Duluth (727-6692), 1923 Greysolon Rd, Duluth 55812, 728-3022

BIESSENER, William, Sr Sci (Med) 114 VCHH (373-8941), 1228 Juno, St Paul, 699-2734

BIETER, Jerome T, Asst Prof (Prog in Hosp & Hlth Care Adm) 2331 University Ave SE, Mpls (373-8052 & 378-1700), 4628 Bruce Ave, Mpls 55424, 922-3050

BIETER, Raymond N, Prof Emer & Sec-Treas (Basic Sci Exam Bd) 5330 PoH (373-3086), 2015 Dayton Ave, St Paul 55104, 644-8640

BIETER, Robert N, Supv (Minn Crop Impr Assn) CI (373-0886), 1378 Summer St, St Paul 55116, 690-3810

BIGALKE, Darrell L, Res Asst (Fd Sci & Nutrit) 211 FSI (373-1427), 2029 Brewster St, St Paul 55108, 646-0936

BIGGAR, W Douglas, Asst Prof (Ped & Path) 513 VCHH (373-5285), 1505 W 34th St, Mpls 55408, 822-0602

BIGGER, Samuel L, Ext Agt-Asst Prof (Ag Ext Serv) Post Office Bldg, Crookston 56716 (281-1751)

BIGGS, Donald A, Assoc Prof (Stud Life Studies & Ed Psych) 332 WaLib (373-4862), 5038 Fremont Ave S, Mpls 55419, 825-7080

BIGGS, Edward H, Mech Const Supt (Eng Const) 26 FoH (331-2770), 231 E Kathleen Dr, W St Paul 55118, 455-7082

BIGHAM, Frank J, Acctg Ofcr (Health) 238 MDH (296-5228), 859 W Co Rd G2, St Paul 55112, 484-8815

BIGOT, Carla M, Asst Hd Hosp Nurs (Nursng Serv) Box 603 Mayo (373-8282), 1623 Earl St, Apt 12, St Paul 55108, 644-9816

BILDER, Jeanne M, Sr Clk (Bus Ofc-Travel) 3rd Fl AdmServ (373-2067), 1821 13th Ave S, Mpls 55404, 335-7081

BILEK, Mary K, Res Assoc-Instr (Curric Eval, Neuro1) W59, 425 Harvard, Mpls & 572 Mayo (373-9695 & 373-8801), 719 Goodrich Ave, St Paul 55105, 225-5029

BILES, Blake, MSA Staff Adv & Stud Pers Wrkr (Stud Act Bur) 226 CMU (373-4162), 3240-44th Ave S, Mpls 55406, 729-6987

BILES, Linda P, Jr Stud Pers Wrkr (W Bank Union) 110 AndH (373-5327), 3240 44th Ave S, Mpls 55406, 729-6987

BILKA, Paul J, Clin Prof (Med) 63 S 9th St, Mpls 55402 (336-1925), Box 302, Rt 2, Excelsior 55331, 474-6045

BILL, Margaret, Storehs Stock Clk (Bkstor) SBkSt (373-0220), 2550-38th Ave S, Mpls 55406, 722-4267

BILLARS, William R, Sr Lab Atndt (Chem) SmithH (373-7727), 5916 Tamarac Ave S, Edina 55436, 933-3336

BILLER, Marie J, Sr Clk-Typ (IT) 105 MainE (373-2921), 5820 E River Rd, Apt 104, Mpls 55432

BILLERBECK, James H, Deliv Serv Driver (Phys Plnt M & O) 105 ShopsB (373-3617), 2901 Taylor St NE, Mpls 55418, 781-8742

BILLING, Bruce, Prin Clk (Hosp Adm) D219 Mayo (373-8664), 1909 Emerson Ave S, Mpls 55403, 377-6445

BILLINGS, Barbara B, Sr Sec (Civil & Mineral Eng) 175 Ex, 4632 Bruce Ave, Edina 55424, 926-7113

BILLINGS, James E, Instr (Indepnd Study-CEE) 254 NH (373-3256), 4412 W Lake Harriet Blvd, Mpls 55410, 920-7890

BILLINGS, Joan A, Supv, VD Sect (Health) 421 MDH (296-5205), 2512 Meridian Dr, Mpls 55422, 588-2113

BILLINGS, Margarita, Instr (Fd Sci & Nutrit) 140 DinC (373-1402), 1167 W Como Blvd, St Paul 55103, 489-7572

BILLINGS, William A, Assoc Prof Emer (Ag Ext) F7045 Hibiscus Ave S, St Petersburg, Fla 33707

BILY, Tatiana S, Asst Comm Tech (A-V Ext-CEE) 212 Upress (373-3940 & 373-0290), 7110 Plymouth Ave N, Mpls 55427, 554-3955

BINDER, Manuel R, Clin Instr (Surg) 1653 Med Arts Bldg, Mpls (333-1539), 1020 Angelo Dr, Mpls 55422, JU 8-2027

BINDERT, Diane K, Sr Clk-Typ (Parking Facil) 101 PoIDB (373-4190), 5630 34th Ave S, Mpls 55417, 729-3291

BINGHAM, Christopher, Assoc Prof (Applied Statist) 302 NorH (373-0988), 792 Osceola Ave, St Paul 55105, 226-1508

BINSFELD, Patricia J, Recept (LD-CLA) 220 JohH (373-2880), Box 14242 University Station, Mpls 55414

BINSWANGER, Hans, Res Assoc (Ag & Applied Econ) 306 HckrH (373-1604)

BIPES, Janet C, Custod Wrkr (Ag Exp Stn) Rosemount (423-2455), 12467 Biscayne Ave, Rosemount 55068, 423-1427

BIPES, Laura L, Acct Clk (Ag & Applied Econ) 222 HckrH (373-1755), 1733 Selby Ave, Apt 1, St Paul 55104, 644-4887

BIPES, William G, Sr Gen Mech (Ag Exp Stn) Rosemount (423-2455), 12467 Biscayne Ave S, Rosemount 55068, 423-1427

BIRDSALL, Michael E, Tchg Assoc (Engr) 330a MainE (373-0107), 21 S St Albans, St Paul 55105, 226-3252

BIRK, Lois C, Sr Stors Clk (Bkstr) 110 L, Duluth (726-8221), 823 Woodland Ave, Duluth 55812, 724-3247

BIRKHOFF, Alfred A, Exp Plot Supv (Minn Crop Impr Assn) CI (373-0886), 2015 Glenpaul Rd, St Paul 55112, 633-4022

BIRKHOLZ, Anna A, Custod Wrkr (Washburn Hall) WH, Duluth (728-2591), 520 Maxwell Rd, Duluth 55804, 525-4272

BIRKHOLZ, Pamela D, Sr Clk (Grad A & R) 106 MorH (373-2146), 2701 Delaware SE, Apt 4, Mpls 55414, 378-0428

BIRKIN, Brent B, Med Fell (Radiol) B248 Mayo (373-8571), 1067 Polk Pl NE, Mpls 55421, 788-4293

BIRKMAIER, Emma M, Prof & Head (U High) 224 Peikh (373-3307), 3324 Edmund Blvd, Mpls 55406, PA 4-3936

BIRNEY, Elmer C, Curator (Mammalogy) & Asst Prof (Ecol) 382 MNH (373-5645), 848-82nd Ave NE, Mpls 55432, 784-2449

BIRNS, Drew M, Tchg Asst (Th Arts) 306b NH (373-4167), 1026-5th St SE, Mpls 55414, 331-6999

BIROS, JoAnne F, Sr Tech (Lab Med-Chem) C292 Mayo (373-8646), 218 Ivy, Wyoming 55092, 464-4681

BISBEE, Joyce M, Sr Clk-Typ (Hosp Acctg) 150a ChRC (373-9167)

BISEK, Jerome H, Instr (MUHI), 6516-74th Ave N, Mpls 55428, 561-8317

BISEL, Harry F, Assoc Prof (Clin Med) Mayo Grad Sch Med (282-2511), Rochester

BISHMAN, Betty M, Area Ext Agt-Asst Prof (Ag Ext Serv) Area Ext Nutrition Program, Courthouse, Montevideo 56265, 269-7765

BISHOP, Gerald E, Bldg Crtrk (Phys Plnt M & O) (373-2047), 1451 E Sandhurst Dr, St Paul 55109, 777-6846

BISHOP, Jonathan S, Assoc Prof (Med) & Assoc Prog Dir (Cancer Res Ctr) 274 VFWCRC (373-7935), 493 Bovey Rd, Wayzata 55391, 473-4363

BISHOP, Kyle M, Biol (Minn Poll Cont Agcy) MDH (378-1320), 2176 St Clair Ave, St Paul 55105, 699-8823

BISHOP, Patrick, Instr (Phys Ed) 400 CH (373-4278), 1271 Gibbs Ave, St Paul 55108, 646-5473

BISHOP, Raymond, Oper Eng (Phys Plnt M & O) HP (373-1644), 5338 James Ave N, Mpls 55412, JU 8-9100

BISKEY, Byron W, Foreman (Printg) P&GA (373-3592), 2530 Polk St NE, Mpls 55418, 781-7228

BISSET, Alpha D, Laund Wrkr (Laund) PB (373-3402), 4120 NE 5th St, Mpls 55413, SU 8-6491

BISSONNETT, Lorraine, Lib-Instr (Children's Lib) 175 L, Duluth (726-7130), 331 Arrowhead Rd, Duluth 55803, 724-8344

BISSONNETTE, Connie M, Prin Lab Tech (Vet Micro & PH) 331c VetS (373-1472), 8312 Red Oak Dr, Mpls 55432, 786-3921

BISSONNETTE, Howard L, Prof (Plnt Path) & Ext Plnt Path (Ag Ext Serv) 212 PP (373-0937), 3456 Milton St, St Paul 55112, 484-5861

BISSONNETTE, Raymond L, Sr Tech (Physics) 78 Ph (373-3363), 1443 Maywood, St Paul 55117, 489-7455

BITSIANES, Gust, Prof (Civil & Min Eng) 305 MinMet (373-3146), 3204-36th Ave NE, Mpls 55418, 789-3319

BITTNER, Glenn G, Asst Exp Plot Supv (SW Exp Stn) Lamberton (752-7372), 510 S Fir, Lamberton 56152, 752-7267

BITTNER, Wilbur E, Laborer (SW Exp Stn) Lamberton (752-7372), Revere 56166, 752-7672

BIXBY, Ann, (Minn Poll Cont Agcy) MDH (378-1320), 6561 W 134th St, Rosemount 55068, 423-8479

BIXBY, Margaret A, Clk-Typ (Water Qual-Minn Poll Cont Agcy) MDH (378-1320), 1905 Wilson Ave, Apt 311, St Paul 55119, 735-2452

BIZEK, William F, Asst Exp Plot Supv (NW Exp Stn) Crookston (281-6510), 604 Lincoln, Crookston 56716, 281-3276

BIZIOS, Rena, Jr Sci (Lab Med) 362 VFWCRC (373-5615), 820 Washington Ave SE, Mpls 55414, 378-1308

BJARNASON, Hordur H, Tchg Asst (Quigley Ctr of Internat Stud) 1272 SocSci (373-2691), 1253 Rose Vista Ct, Apt 10, St Paul 55113, 645-3143

BJELLAND, Esther E, Exec Sec (Radiol) B248 Mayo (373-8581), 9900 Dellridge Rd, Mpls 55420, 881-2705

BJELLAND, Margaret A, Gen Staff Nurs (Ob) Stn 58 Mayo (373-8358), 1356 N Avon, St Paul 55117, 488-3200

BJERKE, Harvey M, Area Ext Agt-Farm Mgmt (Ag & Applied Econ & Ag Ext Serv) SE Minn Farm Mgmt Assoc, 407 Clyde, West Concord 55985, 527-2396

BJERKEN, Robert M, Steamfitter-Fore (Phys Plnt M & O) 105 ShopsB (373-3617), 4653 Abbott Ave S, Mpls 55410, 920-2733

BJORAKER, Robert J, Clin Dent (Dent) HS (373-4048), 4945 Halifax Ave S, Mpls 55414, 922-1803

BJORBY, Pal, Tchg Asst (German) 213 FoIH (373-4498), Centennial Hall, U of M, Mpls 55455, 373-6337

BJORGUM, Bruce, Chem (Minn Poll Cont Agcy) 417 MDH (296-5303), 1635 Dayton Ave, St Paul 55104, 647-0859

BJORHUS, K Russel, Ext Agt & Assoc Prof (Ag Ext Serv) Courthouse Annex, Litchfield 55355 (693-8515)

BJORK, Anna D, Sr Cashier (Bus Ofc) 140 Adm, Duluth (726-8295), 1842 Woodland Ave, Duluth 55803, 724-8640

BJORK, Dale O, Linotype Oper (Printg) P&GA (373-3592), 11109 Ewing Ave S, Mpls 55431, 888-1138

BJORK, Erlend M, Power & Util Supv (Plnt Serv) 241 Adm, Duluth (726-8262), 223 W Mankato St, Duluth 55803, 728-1844

BJORK, James F, Pressman (Printg) P&GA (373-3592), 1920 Margaret Ave, St Paul 55119, 735-4433

BJORK, Mark P, Instr (Music) 408 MacPhC (332-4424), 7610 North St, St Louis Park 55426, 938-9326

BJORK, Renae D, Res Assoc (Northlands Reg Med Prog) 442 CenH & Box 193 Mayo (373-8012), 7501 Logan Ave S, Richfield 55423, 866-1487

BJORK, Thomas K, Sr Lab Atndt (Environ Serv) A102 Mayo (373-8506), 3125 39th Ave S, Mpls 55406, 722-2232

BJORKLUND, Patrice A, Sr Clk-Typ (Athl) 120 PE, Duluth (726-8168), 4702 W 8th St, Duluth 55807, 624-3551

BJORKLUND, Sheila A, Reg Nurs (Nursng Serv) B385, Stn 55 Mayo (373-8282 & 373-8355), 3501 Emerson S, Apt 202, Mpls 55408, 825-6506

BJORKQUIST, David C, Prof & Chrmn (Trade & Ind Ed) 125 Peikh (373-3641), 3934 Abbott Ave N, Mpls 55422, 522-2541

BJORLAND, Jon, Jantr (Environ Serv) Box 75 Mayo (373-8506), 3459 Russell Ave N, Mpls, JA 2-4253

BJORNDAL, Nancy M, Sr Lab Tech (Vet Anat) 236 VetsS (373-0771), 1269 N Cleveland Ave, Apt 5B, St Paul 55108, 644-4432

BJORNGAARD, Mary L, Fd Serv Wrkr (Fd Serv) CenH (373-0154), 5521 Penn Ave S, Mpls 55419, 926-6812

BJORNSON, Eileen E, Radio & TV Prog Supv (Media Resourc-CEE) 1 EdH (373-5861), 519-15th Ave S, Mpls 55404, 338-2303

BJORNSON, Robert G, Assoc Prof (Radiol-StP Ramsey Hosp) 8238 Mayo (373-8571), 825 St Clair Ave, St Paul 55105, 222-0836

BLACK, B Marden, Prof (Surg) Mayo Grad Sch Med (282-2511), Rochester

BLACK, Helen M, Hlth Facil Supv Spec (Hlth-Hosp Serv) 207 MDH (296-5405)

BLACK, Judith S, Sr Stors Clk (Bkstr) SbkSt (373-4450), 3104-13th Ave S, Apt 2, Mpls 55407, 721-7139

BLACK, Leo F, Asst Prof (Med) Mayo Grad Sch Med (282-2511), Rochester

BLACK, Linda I, Sr Key Punch Oper (Ag Exp Stn) 6 NorH (373-0987), 1405 5th St SE, Apt 305, Mpls 55414, 331-2494

BLACK, Marilyne I, Tchg Spec (Urban & Reg Affairs) 401 E 41st St, Mpls 55409 (827-1914), 3423 Chicago Ave, Apt 3, Mpls 55407, 824-4496

BLACK, Phyllis J, Prin Sec (Elem Ed) 250 Bu (373-9974), 1642 N Snelling, St Paul 55108, 646-0402

BLACK, Robert, Tchg Assoc (Acctg) 669 BA (373-4134)

BLACK, William A, Hlth Prog Rep (VD-Disease Prev & Cont) 443 MDH (296-5203), 241 Brimhall, St Paul 55105, 690-2973

BLACKARD, Clyde E, Asst Prof (Surg-Urol) VA Hosp (721-7512), 8900 York Rd, Mpls 55431, 888-9707

BLACKBURN, Henry, Prof & Dir (Lab Physiol Hgt) Gate 27 Stad (373-3586), 2108 Oliver Ave S, Mpls 55405, 374-3336 & 377-2626

BLACKBURN, Marie L, Instr (Spec Ed) 212 Pt (373-3290), 2329 S 9th St, Mpls 55406, 338-1629

BLACKFORD, John D, Bldg Crtrk (Phys Plnt M & O) (373-9794), 3115-11th Ave S, Mpls 55407

BLACKHAWK, Barry L, Instr (Consol HELP Ctr-GC) 331-17th Ave SE, Mpls (373-0120), 6801 Lombardy Lane N, Mpls 55428, 535-3138

BLACKMORE, Dennis R, Prop Acctg Clk (Bus Ofc-Prop Acctg) 246 AdmServ (373-2118), 5513 Brookdale Dr, Mpls 55443, 566-1367

BLACKMORE, John, Dir (Internat Ag Prog) 293 CoFH (373-0747), 1680 Johanna Blvd, St Paul 55112, 633-7477

BLACKMUR, Robert W, Tchg Assoc (Engr) 204 MainE (376-7212), 125 Oak Grove, Mpls 55401, 339-4215

BLACKSHEAR, Gertrude, Tchg Assoc (Physiol) 441 MIRDH (373-4847), 29 Birchwood Rd, Mahtomedi 55115, 426-2672

BLACKSHEAR, Perry L, Jr, Prof (Mech Eng) 313 MecheE (373-3014), 29 Birchwood Rd, Mahtomedi 55115, GA 6-2672

BLACKSHIRE, Samuel, Psychometric Asst (Psych-Hosp) Mayo (373-8361), 1819 Thomas Ave N, Mpls 55411

BLACKSTAD, Larry R, Planner (Phys Plng) 503 MorH (373-5765), 2016 S 8th St, Mpls 55404, 339-6646

BLACKWOOD, William D, Asst Prof (Med)-VA Hosp (725-6767 x 373), Qtr 5B, Colville Ave, Ft Snelling, St Paul 55111, 722-8821

BLADE, Timothy, Lib (Design-Home Ec) 347 McNH (373-1552), 515-5th Ave SE, Mpls 55406, 335-1652

BLAHNIK, James F, Sr Sys Anal (Hlth Ecol) 116 MIRDH (373-0296), 127 E 59th St, Mpls 55419, 861-1048

BLAIR, J Morris, Prof (Physics) 313 Ph (373-3340 & 373-3124), 1582 Vincent St, St Paul 55108, 644-5146

BLAIR, Joseph, Lectr (Arch) 110 Arch (373-2198), 5108 Newton Ave S, Mpls 55419

BLAISDELL, Fred W, Hydraul Eng (ARS, USDA) 376 HL (373-4510), 4540-30th Ave S, Mpls 55406, 722-2720

BLAKE, Curtis C, Instr (S Sch Ag) Waseca (835-1000), 8741-11th Ave S, Mpls 55420, 881-4302

BLAKE, George R, Prof (Soil Sci) 333 So (373-1445), 1579 Burton St, St Paul 55108, 645-3089

BLAKE, Hilary G, Tchg Spec (Stud Couns Bur) 101 EdH (373-4193), 2904-18th Ave S, Mpls 55407, 721-7698

BLAKE, Kenneth W, Prin Stors Clk (Dent) 28a Owre (373-3246), 6301-71st Ave N, Mpls 55428, 561-8440

BLAKE, Patricia A, Cardiovasc Nurs Consul (Nursng Serv) 200 VCH (373-8935), 2800 N Hamline, St Paul 55113, 633-8092

BLAKE, Paul S, Clin Asst Prof (Neurosurg) B590 Mayo (373-8785), 4640 Caribou Dr, Hopkins 55343, 938-7766

BLAND, Carole J, Tchg Asst (Secondary Ed) 205 Bu (376-7667), 8600 Cedar Ave S, Apt 104, Mpls 55420, 854-5276

BLAND, Charles S, Asst Prof (Neuro) B564 Mayo (373-5555), 5144 Lincoln Dr, Edina 55436, 935-9133

BLAND, Robert D, Asst Prof (Gen Biol) P190 Kolth (373-0162), 1867 Ryan Ave, Roseville 55113, 636-4832

BLANK, O Uel, Prof (Ag & Applied Econ) & Ext Res Econ (Ag Ext Serv) 134 TSC (373-1093), 2070 Midlothian Rd, St Paul 55113, 631-2141

BLANK, Richard L, Asst Chaplain (Univ Episcopal Ctr) 317-17th Ave SE, Mpls 55414 (331-3552), 1100 SE 26th Ave, Mpls 55414, 378-1947

BLANK, Roy, Intern (Med) Mayo (373-8484 page), 4332 Xerxes Ave S, Mpls 55410, 920-0313

BLANK, Sheldon E, Res Asst (Agron & Plnt Gen) 200 Agr (373-0888), 1650 Marion St, Apt 303, St Paul 55117, 488-5958

BLANKE, Diana S, Sr Sec (Psychiatry) B692 Mayo (373-8869), 151 Malcolm Ave SE, Mpls 55414, 338-0489

BLANKE, James F, Tchg Asst (Chem) 8 SmithH (373-2318), 151 Malcolm Ave SE, Mpls 55414, 338-0489

BLANKS, Lloyd C, Jr, Prog Tr (Ag Ext Serv) 302 CofH, 1429 Oliver N, Mpls 55411

BLASBERG, Nancy K, Sr Sec (Fin & Ins) 845 BA (373-3579), 1006 S 6th St, Apt 1, Mpls 55415, 341-2376

BLASING, Deborah J, Nursng Asst (Nursng Serv) Box 700, Oper Rm Mayo (373-8282), 319 Mehigan St NW, New Brighton 55112, 633-2972

BLASS, Sally J, Sr Sec (Lets.Ed & Intra-Extramur) 108 CH (373-4200), 2825 18th Ave S, Mpls 55407, 722-7082

BLASTERVOLD, Phyllis E, Sr Clk (Art Lib) 12 WaLib (373-2875), 419-5th St SE, Mpls 55414, 338-0367

BLATTENBAUER, Marilyn A, Sr Clk-Typ (Insur & Ret) 30 JohH (373-2115), 815 13th Ave SE, Apt 117, Mpls 55414, 331-2382

BLAU, Gretchen L, Reg Nurs (Ped) Stn 45 Mayo, 529 Portland Ave, St Paul 55102, 226-1457

BLAUSTONE, Beryl S, Res Assoc (Minn Women's Ctr) 301 WaLib (373-3850), 423 Cedar Ave, Apt 7, Mpls 55404, 338-0317

BLAZ, Gregory J, Tchg Asst (Classics & Rel Stud) (373-7550 & 373-3912), 3605 N Vera Cruz Ave, Mpls 55422, 537-6784

BLAZEVIC, Donna J, Assoc Prof (Lab Med-Med Tech) Box 197 Mayo & 5304 POH (373-9670), 3713 Foss Rd NE, Mpls 55421, 788-7995

BLEDSE, George, Bldg Sec Crtrk (Phys Plnt M & O) (373-2047), 5033 Humboldt Ave N, Mpls 55430, 588-9302

BLEE, Margaret C, Sr Sec (Ag Ext Serv-Ag & Applied Econ) 120 TSC (373-1093), 221 S Penn Ave, Mpls 55405, 374-4336

BLEGEN, John R, Linotype Oper (Printng) P&GA (373-3592), 26308 Magnolia Lane N, Mpls 55427, 545-3877

BLEGEN, Lois E, Ext Home Econ & Instr (Ag Ext Serv) 212 S Main St, Blue Earth 56013, 526-5133

BLEIFUSS, Rodney L, Prof (Mineral Resourc Res Ctr) 103 MRRC (373-3341), 106 Windsor Lane, New Brighton 55112, 633-3175

BLESS, Jane A, Clk (Bus Ofc-Inv Aud) 3rd Fl AdmServ (373-2070), 1438 Edmond Ave, St Paul 55112, 644-2307

BLESSING, Josephine, House Dir (Kappa Kappa Gamma), 329 10th Ave SE, Mpls 55414, 333-5839

BLEVINS, Harry E, Res Asst (Ent, Fish, Wildlife) 423 EntFW (373-1727), 1988 Brewster, St Paul 55108, 645-2988

BLIEDEN, Leonard C, Med Fell (Ped) VCHH (373-8922)

BLIGH, Thomas P, Res Assoc (Civil Eng) 5 MinMet (376-3019), 626 E Minnehaha Pkwy, Mpls 55417, 825-3163

BLINKS, John R, Assoc Prof (Pharmacol) Mayo Grad Sch Med (282-2511), Rochester

BLISS, Michael, Sr Clk-Typ (Hosp Admissions) D219 Mayo (373-8664), 2304 Harriet Ave S, Mpls 55405

BLOCH, Henry S, Clin Instr (Med) 9820 Lyndale Ave S, Mpls 55420 (881-2651)

BLOCHER, Donald H, Prof (Couns & Stud Pers Psych) 137 Bu (373-5362), 2813 Silver Lake Rd, Mpls 55421, 789-5725

BLOCK, Lester E, Prof & Dir (Dent PH) 1240 Mayo (373-8111), 10211 Cedar Lake Rd, Hopkins 55433, 544-6510

BLOCKER, Anita L, Tchg Asst (Environ Hlth) 1112 Mayo (373-8080), 126 Sixth St, White Bear Lake 55110, 429-0195

BLOEDEL, James R, Asst Prof (Physiol & Neurosurg) B590 Mayo (373-8785), 3705 W 55th St, Mpls 55410, 332-2758

BLOEMENDAL, Margaret A, Sr Med Tech (Lab Med) D293 Mayo (373-8560), 2039 Carroll, St Paul, 644-8557

BLOM, Evelyn L, Custod Wrkr (Supp Serv) SAH (376-4657), PO Box 554, Fairmount 56031

BLOMBERG, David J, Med Fell (Path) 178 JacH (373-2769), 6015-12th Ave S, Mpls 55417, 866-2600

BLOMBERG, Robert D, Clin Prof (Med) 1935 Med Arts Bldg, Mpls (335-5125), 6015-12th Ave S, Mpls

BLOMQUIST, Charles H, Asst Prof (Biochem) 227 MIRDH (373-3336), 1980 Skillman Ave W, St Paul 55113, 631-0688

BLOMQUIST, Sandra J, Sr Sec (Nursng Serv) Box 603 Mayo (373-8282), 840 Magnolia Ave E, St Paul 55106, 771-6835

BLOMS, Maria, Fd Serv Wrkr (CMU Fd Serv) NCCE (373-4414), 804-12th Ave SE, Mpls 55414, 331-8016

BLONS, Steven G, Instr-Counslr (Ed Stud Pers Ofc) 206 Bu (373-2257 & 373-2234), 4130-41st Ave S, Mpls 55406, 729-2542

BLOOM, David, Clin Asst (Ped), 5311-36th Ave N, Mpls 55422, 521-3686

BLOOM, Karen T, Prin Sec (Hormel Inst) Austin (433-8804), Box 95, Rose Creek 55970, 433-1193

BLOOM, Michael, Med Fell (Med) VA Hosp (725-6767)

BLOOM, Nancy G, Sr Sec (Ortho-Dent) 221 Owre (373-3251 & 373-3274), 8308 W 30½ St, Mpls 55426, 933-2495

BLOOM, Norman B, Clin Instr (Surg) 506 Physicians & Surg Bldg, Mpls (332-7473), #1 Fletcher Place, Hopkins 55343, 935-9204

BLOOM, Robert B, Instr (Second Ed-Spec Ed) 345 Pt (373-5637 & 373-5211), 8308 W 30½ St, Mpls 55426, 933-2495

BLOOM, Thomas M, Tchg Assoc (Commun Prog) 112 Klact (373-3512), 1631 Vincent Ave N, Mpls 55411, 521-8151

BLOOM, William C, Res Fell (Psych & Neuro) N35 Elth (373-4325), 234 Mississippi River Blvd N, St Paul 55104, 646-8293

BLOOMFIELD, Clara D, Instr (Med-Med Onc) 411 MasonH (373-4320), 436 Holly Ave, St Paul 55102, 222-6163

BLOOMFIELD, Susan L, Sr Sec (Adm-Inst Ag) 201 CofH (373-0734), 1618 Eustis St, St Paul 55108, 644-7052

BLOOMFIELD, Victor A, Assoc Prof (Biochem-CBS) 137 SnH (373-1592), 436 Holly Ave, St Paul 55102, 222-6163

BLOSS, Thomas J, Med Fell (Med) Henn Co Gen Hosp, Mpls (348-8224)

BLOSSOM, Donald R, Med Fell (Ped) 1460 Mayo

BLUE, Betty R, Sr Clk-Typ (Address & Mail) P&GA (373-5130), 1583 Laurel Ave, St Paul 55104, 644-3961

BLUE, Richard N, Asst Prof (Pol Sci) 1325 SocSci (373-0213 & 373-5916), 2700 Joppa Ave, Mpls 55416, 927-7519

BLUMH, Gloria J, Ofc Spec (A & R) 6 MorH (373-2154), 2544 Harriet Ave S, Mpls 55405, 823-3174

BLUM, Barton G, Med Fell (Surg) Henn County Gen Hosp, Mpls

BLUMBERG, Henry B, Clin Asst Prof (Med) 905 Lowry Med Arts Bldg, St Paul (222-5581), 909 W Edgewater Ave, St Paul, 484-5146

BLUME, Philip, Asst Prof & Dir, Clin Chem (Lab Med) C216 Mayo (373-8647), 161 Williams Ave SE, Mpls 55414, 336-5042

BLUME, Rose M, Sr Lab Atndt (Cent Serv & Supp) Box 706 Mayo (373-8460), 1852 Eleanor Ave, St Paul 55116, 699-5897

BLUMENTHAL, David R, Asst Prof (Mid East Lang) 157a TSF (373-5837 & 373-5720), 1690 Hillcrest Ave, St Paul 55116

BLUMENTHAL, Malcolm N, Clin Asst Prof (Med) 601 Physicians & Surg Bldg, Mpls (338-3100), 508 Turnpike Rd, Mpls, 544-5357

BLYSTONE, George W, Janitor (Hskpng) A102 Mayo (373-8506), 324-13th Ave SE, Mpls 55414, 331-7589

BLYTH, James E, Market Anal (For Serv) 512 NCFOR (645-0841), 2457 N Chatsworth, St Paul 55113, 484-8171

BLYTH, Linda J, Clk (Stud Couns Bur) 301 EdH (373-3831), 1175 Fifield St, St Paul 55108, 645-2684

BOARD, Stella J, Sr Clk-Typ (Int Med) C311 Mayo (373-8236), 2537 Emerson Ave S, Apt 201, Mpls 55405, 377-0660

BOARDMAN, Leola J, LPN (Nursng Serv) Stn 55 Mayo (373-8355), 1686 Marshall Ave, St Paul 55104

BOATMAN, Ruby, Sr Gen Staff Nurs (Epidemiol) 1158 Mayo (373-8031), 531 Rice Creek Blvd, Fridley 55432, 781-3696

BOBACK, Mark W, Res Adv (MdbH) (376-6561)

BOBER, Susan D, Sr Clk-Typ (X-Ray Diag) Box 292 Mayo (373-8570)

BOBERG, Karen M, Sr Clk (Cent Dupl) B15 JohH (373-4869), 85 S Victoria, Apt 6, St Paul 55105

BOBROW, Davis B, Dir (Quigley Ctr of Internat Stud) & Prof (Pol Sci & Public Affairs) 1246 SocSci (373-2691), 1725 Emerson Ave S, Mpls 55403, 374-5945

BOBROW, Sue B, Asst Prof (Soc) 1010 SocSci (373-7230), 1725 Emerson Ave S, Mpls 55403, 374-5945

BOCHE, Linda M, Sr Clk-Typ (Lab Med) 168c VCHH (373-8923), 1676 English St, St Paul 55106, 774-9283

BOCK, Constance J, Sr Gen Staff Nurs (Nursng Serv) Box 603 Mayo (373-8282), 5801-73rd Ave N, Apt 251, Mpls 55429, 533-6459

BOCK, Terry L, Tchg Asst (Pol Sci) 1311 SocSci (373-2874)

BOCKLAGE, Joseph, Med Fell (Ortho Surg) C504 Mayo (373-8420), 6500-67th Ave N, Apt 306, Mpls, 533-6588

BOCKO, Delma L, Sr Sec (Journ of Med Chem) 18 AH (373-2177), 19660 Vine St, Excelsior 55331, 474-7534

BOCKSTRUCK, Else H, Asst Prof Emer (Phys Ed for Women), 2151 Grand Ave, St Paul 55105

BOCZAN, Bohdan, Tchg Asst (German) 213 FOH (373-4498), 1590 Marion St, St Paul 55117, 489-7968

BODDY, Francis M, Assoc Dean (Grad) & Prof (Econ) 1115 BA & 321 JohH (373-4179), 4102 Linden Hills Blvd, Mpls 55410, 926-1063

BODE, Kathy A, Sr Clk (Hosp Bus Ofc) D214 Mayo (373-8971), 1286 Raymond Ave, St Paul 55108, 645-9611

BODEM, George B, Res Asst (Chem) 466 Kolth (376-7322), 5908 Beard Ave S, Edina 55410, 922-3308

BODIN, Bernice M, Comm Prog Asst (Ag Ext Serv) Duluth, 316 E 5th St, Duluth 55805

BODIN, Ruth E, Sr Sec (Social Work) AH, Duluth (726-7245), 2002 E 4th, Duluth 55812, 724-3745

BODLEY, James W, Asst Prof (Biochem-Med) 18 MIRDH (373-3090), 2337 Doswell St, St Paul 55108, 646-1514

BOE, Keith A, (Minn Poll Cont Agcy) MDH (378-1320), 116-7th Ave NE, Osseo 55369

BOE, Lowell E, PH Sanitarian (Hosp Serv) 207 MDH (296-5454), 481-67th Ave NE, Mpls 55432, 560-7436

BOECK, Clarence H, Prof (Secondary Ed) 370c Peikh (373-9764), 5101 Ewing Ave S, Mpls 55410, 926-1205

BOECK, Delores E, Clk-Typ (Soc Service) D323 Mayo (373-8710), 1516 W 24th St, Apt 3, Mpls 55405, 377-5980

BOECKERMANN, Emma F, Sr Clk-Typ (Ag Ext Serv-4-H) 360 CofH, 1733 Tatum St, St Paul, 645-5919

BOECKMAN, Sylvester H, Admin Offcr (Spec Ed) 110 Pt (373-2492), 10115 Mississippi Blvd, Mpls 55433, 755-5762

BOEDICKER, James J, Asst Prof (N Cent Sch & Exp Stn) Grand Rapids (326-3485)

BOEHLE, Gustav E, Bldg Crtrk (Phys Plnt M & O), 1401 Jefferson St NE, Mpls 55413, ST 1-9920

BOEHLKE, Mary K, Sec (Cont Bus Ed) 334b BA (373-3835), 2315 Colfax Ave S, Apt 38, Mpls 55405, 377-2008

BOEHM, Dorothy, Sr Acct Clk (A & R) 106 MorH (373-2150)

BOEHNER, Albert W, Res Asst (For Prod) GH (373-0825), 195 W Larpenteur, Apt 2, St Paul 55113

BOEHNER, Karen L, Sr Clk-Typ (Chem) S173 Kolth (376-7333), 408 Erie St SE, Mpls 55414, 331-4123

BOELTER, Philip F, Instr (Law) (373-2717), 6104 Washburn Ave S, Mpls 55410, 922-7470

BOEN, James R, Assoc Prof (Biometry) 1230 Mayo (373-8046), 101 E Wayside, Hopkins 55343, 935-2024

BOERBOOM, August H, Bldg & Grounds Wrkr (Phys Plnt M & O) (373-2047), RR 3, Pine City 55063, 629-2430

BOERBOOM, Dianne M, Clk-Typ (Phys Plnt) 105 ShopsB (373-3617), 1410-5th St SE, Mpls 55413, 331-2046

BOERGER, Nicholas G, Asst Herdsman (NW Exp Stn) Crookston (281-6510), 709 S Ash St, Crookston 56716, 281-3497

BOERGER, William G, Dent Fell (Oral Surg) 213 Owre (373-3276), 2357 Sheridan Ave N, Mpls 55411, 529-2478

BOERSMA, Otto M, Jr, Dir (Drug Info Serv Ctr) N620a Elth (376-7190), 1727 Lagoon Ave, Apt 9, Mpls 55408, 822-2017

BOERTH, April J, Res Asst (Org Chem) 480 Kolth (376-7328), 2329 S 9th St, Apt 321, Mpls 55406, 338-7440

BOERTH, Donald W, Tchg Assoc (Chem) 370 Kolth (376-7312), 2329 S 9th St, Mpls 55406, 338-7440

BOESE, Janet M, Comm Prog Asst (Ag Ext Serv) Swift County Ext Office, Benson 56215, 842-4761

BOETTCHER, Delford W, Painter Appr (Phys Plnt M & O) 105 ShopsB (373-3617), 5617 Pennsylvania N, Mpls 55428, 533-0387

BOFENKAMP, Benjamin, Clin Asst Prof (Otolaryn) A605 Mayo (373-8846), 13800 Research Rd, Hopkins 55428, 941-4458

BOFENKAMP, William, Comm Prog Asst (Design-Home Ec), 308 Main, Savage 56378, 890-1743

BOGAN, Tommie, Bldg Crtrk (Phys Plnt M & O), 4524 Oakland Ave S, Mpls 55407, TA 4-0928

BOGEN, Iver, Assoc Prof (Psych) 328 Ed, Duluth (726-7188), 616 N 18th Ave E, Duluth 55812, 728-3987

BOGENREIF, Joyce A, Sr Sec (Ed) 104 Edu, Morris (589-1464 x 245), Rt 2, Morris 56267, 589-3689

BOGNANNO, Mario F, Assoc Prof (Ind Rel Ctr) 549 BA (373-0366), 5143 Aldrich Ave S, Mpls 55419, 825-1509

BOGREN, Paul A, Storehs Stock Clk (Bkstor) 7 NH (373-3688), 5240 Drew Ave S, Mpls 55410, 926-7337

BOGUSCH, Betty J, Sr Sec (Music & Band) 14 NMA (373-3431), 1412 Parkview Lane NE, Mpls 55421, 781-0068

BOHACH, William, Oper Eng (Plnt Serv) Crookston (281-6510), 405 E Robert, Crookston 56716, 281-3766

BOHATY, Karen M, Sr Clk-Typ (Pre-Bus COUNSING) 206 BA (373-3526), 1316-7th St SE, Mpls 55414, 331-3452

BOHLING, Raymond A, Asst Dir For Adm (Lib) 499 OMWL (373-3097), 2142 Inca Lane, New Brighton 55112, 633-6195

BOHLOOL, Behzad B, Res Asst (Soil Sci) 234 So (373-1065), 1408 Hythe, Apt 7, St Paul 55108, 644-6272

BOHLOOL, Carol F, Sr Acct Clk (Pers Serv-Payroll) Box 703 PoH (373-8986), 1408 Hythe St, Apt 7, St Paul 55108, 644-6272

BOHM, Ronald D, Sr Elect Tech (Physics) S22 Ph (373-5812), 1699 Pinewood Dr, St Paul 55112, 784-8609

BOHN, Bette J, Sr Acct Clk (Hosp Bus Ofc) D214 Mayo (373-7644 & 373-7649), 4513-16th Ave S, Mpls 55407

BOHN, Dorothy C, Instr-Lib (Bio-Med Lib) DiehlH (373-2565), 1026 NE 23rd Ave, Mpls 55418, ST 1-3921

BOHN, Leil E, Janitor (Environ Serv) Mayo, 3409 Snelling Ave S, Mpls 55406

BOHN, Michael G, Chief Flight Instr (Flight Facil) 2289 Co Rd J, Mpls 55432 (784-1444), 612-106th Ave NE, Blaine 55434, 786-2591

BOHN, Norman C, Sr Gen Mech (Res Ctr) 717a Rosemount Res Ctr (423-1118), Rt 2, Rosemount 55068, 423-1408

BOHNEK, June M, Clk-Steno (For Serv) 316 NCFOR (645-0841), 600-45th Ave NW, Mpls 55421, 560-7674

BOHNEK, Phyllis J, Exec (Environ Hlth) 207 MDH (296-5322)

BOHNSACK, Berta L, Stud Tech Supv (Hosp Labs) Box 198 Mayo (373-8619), 12025 Co Rd 11, Apt 208, Burnsville 55378, 890-7757

BOHNER, Robert T, Sr Elec Tech (Biophys) 220 TNCE (373-3345), 9045 Inver Grove Terr, Inver Grove Heights 55075, 455-6307

BOHRNSTEDT, George W, Assoc Prof & Chmn (Soc) 1114a SocSci (373-2642)

BOIES, Lawrence R, Jr, Assoc Prof (Otolaryn) A605 Mayo (222-4260 x 434), 8070-12th Ave S, Mpls 55420, 884-8532

BOIES, Lawrence R, Sr, Prof Emer (Otolaryn) A605 Mayo (373-8846), 410 Cottage Downs, Hopkins 55343, 938-7122

BOITO, Elizabeth P, Staff Nurs (Nursng Serv) Stn 48 Mayo, 260 Windsor Lane, New Brighton 55112, 636-4186

BOLAND, Patricia A, Stock Clk (Chem) 302 SmithH (373-3946), 505-15th Ave SE, Apt 5, Mpls 55414

BOLANDER, Harry, Bldg Crtrk (Phys Plnt M & O) (373-2047), 4725 Xerxes Ave S, Mpls 55410, 922-4916

BOLAR, Wilsey J, Custod Wrkr (FronH) (373-5048), 486 Fuller Ave, St Paul, 226-9018

BOLE, Ronald, Asst Prof (Phys Ed) 223a CH (373-4253), 3066 N Chatsworth, St Paul 55113, 483-2401

BOLEMAN, Roger P, Brdcst Eng (A-V) 214 Hum, Morris (589-2211), 302 W 11th St, Morris 56267, 589-3023

BOLIN, David C, Edit Asst (Independent Study-CEE) 65 WeH (373-0260), 2532 Brighton NE, Mpls 55418, 781-1270

BOLIN, Marianne W, Edit Asst (U Rel) S68 MorH (373-7504), 2532 Brighton NE, Mpls 55418, 781-1270

BOLINE, Albert C, Bldg Sec Crtrk (Phys Plnt M & O) (373-2047), 5805 Penn Ave S, Mpls 55419

BOLINE, Wayne H, Proj Dir (Safety & Devel) 222 NMA (373-7713), 5805 Penn Ave S, Mpls 55419, 922-8568

BOLL, Sharleen K, Ext Home Econ & Instr (Ag Ext Serv) 240 CofH & Rock County Ext Serv, Luverne 56156 (283-2648)

BOLLA, Kay S, Stn Sec (Ped) Stn 35 Mayo, G39 Comstock Hall, U of M, Mpls 55455, 373-7075

BOLLER, Max A, Clin Asst Prof (Med) 2001 Blaisdell, Mpls (333-5371), 5156 W 96th St, Mpls, 831-4960

BOLLER, Robert J, Asst Clin Prof (Ped Dent) 227 Owre (373-3262), 1040 Angelo Dr, Mpls 55422, 588-3280

BOLLIN, Deloris O, Home Econ (Ag Ext Serv) 346 E 2nd, Litchfield 55355, 693-3183

BOLLING, Kenneth P, Bldg & Grounds Wrkr (Plnt Serv) 13 Cam, Morris (589-2211 x 242), 612 E 8th, Morris 56267, 589-2588

BOLLINGER, Robert L, Instr-Supv (Occup Ther-Phys Med & Rehab) 763 Mayo (373-9013), 2012 Como Ave SE, Mpls 55414, 331-3908

BOLLUM, Henry C, Assoc Ext Agt & Instr (Ag Ext Serv) 212 S Main St, Blue Earth 56013 (526-5133)

BOLNICK, Ira D, Tchg Assoc (Speech-Comm) 403 Fo1H (373-4143), 2304-11th Ave S, Mpls

BOLSTAD, Lester H, Assoc Prof & Golf Coach (Phys Ed & Inter Athl) 109 CH (373-4219), 3906 York Ave S, Mpls 55410, 926-9425

BOLSTER, Sheryl A, Sr Clk-Typ (Phys Ed for Women) 101 NGW (373-3403), 3758 Penn Ave N, Mpls 55412, 588-2268

BOLTON, Cindy J, Recept (LD-CLA) 214 JohH (373-2876), 2916 E 22nd St, Mpls, 377-0142

BOLTON, George W, Tchg Asst (Botany) 214 Bo (373-5620), 2243 Buchanan NE, Mpls 55418, 788-2278

BOLTZ, Connie J, Instr (Social Work) AH, Duluth (726-7245), 1317 St Louis River Rd, Duluth 55810, 624-5822

BOMAN, Thomas G, Assoc Prof (Secondary Ed) 218 Ed, Duluth (726-7141 & 726-7156), 2045 Woodland Ave, Duluth 55803, 724-2317

BOMMER, Sue L, Nursng Consu (Health-Hosp Serv) 207 MDH (296-5457), 1201 Summer St, Hudson, Wisc 54016, 436-1725

BOND, Guy L, Prof Emer (Elem Ed), 2607 Eldridge Ave, Bellingham, Wash 98225

BOND, Horace, (Th Arts) 98 Fo1H (373-3460), 1405-5th St SE, Apt 204, Mpls 55414

BOND, John H, Asst Prof (Med) VA Hosp (725-6767), 840-25th Ave SE, Mpls 55414, 331-2351

BOND, Richard G, Prof & Dir (Environ Hlth) 1114 Mayo (373-8081), 3307-48th Ave S, Mpls 55406, 722-8492

BONDE, Beverly L, Lab Tech Asst (Mus of Natl Hist) Cedar Creek Nat Hist Area, Bethel (434-5131), Rt 1, Bethel 55005

BONDHUS, Christine M, Sr Gen Staff Nurs (Nursng Serv) Box 603 Mayo (373-8282), 6920 Harriet, Mpls 55423, 339-6493

BONDOW, Steven E, Res Adv (Res Hall) 3-214 TERH (373-6426), 891 Tullar Rd, Neenah, Wis 54956, 725-4401

BONDOWSKI, Peter P, Roofer (Phys Plnt M & O) 105 ShopsB (373-3617), 8332 Oakland Ave S, Mpls 55420, 888-0324

BONELLO, Frank J, Clin Asst (Gen Surg) Mayo, 1846 Delaware, St Paul 55107

BONGIORNO, Vito, Jr, Grad Stud (Chem Eng & Mat Sci) 151 ChE (373-2309 & 373-2300), 2125 E River Terr, Apt 206, Mpls 55414, 333-4839

BONHAM, David W, Med Fell (Med) Henn Co Gen Hosp, Mpls (348-8224)

BONIFAS, Arnold H, Supv (Hlth, Plumbing) 225 MDH (296-5328), 573-37th Ave NE, Mpls 55421, 788-6084

BONIN, Betty S, LPN (Nursng Serv) Mayo (373-8282), 3448 Hennepin Ave, Mpls 55408, 824-7359

BONIN, Edward E, Bldg Crtrk (Phys Plnt M & O) (373-2047), 3656-91st Lane, Restwood Terr, New Brighton 55112, 786-1856

BONINE, Deborah A, Radiol Tech (X-Ray Diag) Box 292 Mayo (373-8570), 1430 Simpson, St Paul 55108

BONNELL, Dorothy M, Custod Wrkr (Hskpng) A102 Mayo (373-8506), 1214-14th Ave N, Mpls 55411, 521-7135

BONNELL, Edmond G, Exp Plot Supv (Soil Sci) 134 P1Sci (373-0788), Rt 1, Box 33, Farmington 55024, 463-8259

BONNELL, Robert C, Auto Mech (Gen Serv & Maint) 101 Agr (373-1434), 11 E Rd, Circle Pines 55014, 784-4363

BONNELL, Vernon L, Bldg Crtrk (Phys Plnt M & O) (373-2047), 1214-14th Ave N, Mpls 55411, 521-7135

BONNEMA, Stanley G, Chem Lab Supv (Chem) 204a SmithH (373-3072)

BONO, Louis A, Sr Lab Mach (Sci Appar Serv) 288 DiehlH (373-2457), 3218 35th Ave S, Mpls 55406, PA 4-7648

BONOW, Kristine A, Sr Stors Clk (Phys Ed for Women) 54 NGW (373-3214), 905-27th Ave SE, Mpls 55414, 331-3049

BONOW, William W, Sr Acct Clk (Printng) 112 P&GA (373-3592), 905-27th Ave SE, Mpls 55414, 331-3049

BONJTES, Harold B, Deliv Serv Driver (Gen Serv & Maint) 101 Agr (373-1612), Rt 4, Box 615, Forest Lake 55025, 464-2857

BONJTES, Isabell A, Fd Serv Wrkr (Din Ctr) 146 DinC (373-1104), Rt 4, Box 615, Forest Lake 55025, 464-2857

BONJTES, Verna M, Acct Clk (Bus Off-Travel) 3rd Fl AdmServ (373-2067), Rt 4, Box 615, Forest Lake 55025, 464-2857

BOO, Kyung S, Res Asst (Ent, Fish, Wildlife) 505 EntFW (373-1737), 2024 Commonwealth Ave, St Paul 55108, 645-7645

BOODY, George M, Instr (Genetics & Cell Biol) 176a Kolth (376-7349), 935 Weeks Ave SE, Mpls 55414, 378-1017

BOOKIN, Stephen O, Med Fell (Med) C309 Mayo (373-8199), 29 River Terr Ct, Mpls 55414, 338-0910

BOOKS, David J, Tech Publ Edit (For Serv) 315 NCFOR (645-0841), 1449 Wynne Ave, Apt A, St Paul 55108, 644-4564

BOONE, Katherine L, Custod Wrkr (Environ Serv) Box 55 Mayo (373-8506), 78 St Mary's SE, Mpls 55414, 331-1749

BOONE, Willie B, Med Fell (Ophthal) A684 Mayo (373-8425)

BOOS, Kathryn B, Sr Acct Clk (Fd Stors) FStor (373-2637), 2200-161st Ave NW, Anoka 55303, 434-7092

BOOTH, Colin, Visit Prof (Plnt Path) 204 PP (373-1374 & 373-0852), NCCE, U of M, Mpls 55455, 373-3028

BOOTH, Levon D, Sr Clk (Cent Supply & Serv) Mayo (373-8461), 603 Oak St SE, Mpls 55414

BOOTH, Lillie B, Custod Wrkr (Plnt Serv) 241 Adm, Duluth (726-8262), 1 E 5th St, Duluth 55805, 722-4029

BOOTH, Marguerite, Clin Asst Prof Emer (Ped), 2121 James Ave S, Mpls 55405

BOOTS, Linda C, Tchg Asst (Engl) 306F MainE (376-7145), 415 Erie St, Apt 2G, Mpls 55414, 331-3756

BOPP, Gordon R, Acad Dean & Prof (Adm) 306B Behm, Morris (589-3215 x 210), Park View Heights, Morris 56267, 589-3396

BOQUIST, Margaret S, Sr Clk-Typ (X-Ray Diag) Box 292 Mayo (373-8576), 2190 N Pascal, Apt 105, St Paul 55113, 633-7214

BORAAS, Bruce A, Asst Dir (Health Computer Sci) 354 VFWCRC (373-7714), 1520 Grantham, St Paul 55108, 646-1013

BORASH, Leo J, Oper Eng (Plnt Serv) 22 SS, Duluth, 383 Pike Lake, Duluth 55811, 729-8145

BORBAS, Catherine A, Soc Wrkr (Hosp Soc Serv) Mayo (373-8710), 1690 N Hwy 36, Roseville 55113, 633-0670

BORCH, Richard F, Assoc Prof (Chem) 483 Kolth (373-2372), 1449 Windemere Dr, Mpls 55421, 788-1238

BORCHARDT, Ernest L, Plumber (Phys Plnt M & O) 105 ShopsB (373-3617), 6507 Beard Ave N, Mpls 55429, 561-6706

BORCHERT, John R, Dir (Ctr for Urban & Reg Affairs) 311 WaLib (373-7833), Box 66D, Scandia 55073, 433-3784

BORDON, Gregory J, Tchg Asst (Arch) 110 Arch (373-2198), 1216 MdBH, U of M, Mpls 55455, 376-6707

BORG, Robert L, Assoc Prof (Music Ed) 215 Sch (373-3523), 4808-10th Ave S, Mpls 55417, 822-4903

BORGEN, Alice P, (Cent Serv & Supply) C172 Mayo (373-8180)

BORGESON, Carl, Assoc Prof (Agron & Plnt Gen) 103 Agr (373-0876), 2109 Doswell Ave, St Paul 55108, 644-9358

BORICH, Patrick J, St Ldr (Ext Res & Ed) 260 CofH (373-1772), 1144 Lexington Pkwy, St Paul 55101, 489-4216

BORKEN, Stuart H, Med Fell (Med) VA Hosp (725-6767 & 373-8199), 8013 Cedar Lake Rd, St Louis Park 55426, 546-4845

BORKON, Marilyn, Sr Sec (Surg) B513 Mayo (373-8817), 3917 Xerxes Ave S, Mpls 55410, 922-6832

BORKOSKY, Delores R, Trng Spec (Trng Div, Civil Serv Pers) 404 JohH (373-7848), 115 S Cedar Lake Rd, Mpls 55405, 377-0698

BORMAN, Chauncey N, Clin Asst Prof (Radiol) B248 Mayo (373-8581), 2024 Kenwood Pkwy, Mpls 55405, 377-1422

BORMAN, Kathryn M, Tchg Asst (Hist & Phil of Ed) 203 Bu (373-9899), 4404 Colfax Ave S, Mpls 55409, 822-7152

BORMANN, Ernest G, Prof (Speech-Comm) 317 FoIH (373-2617), 1921 Irving Ave S, Mpls 55403, 377-0092

BORMANN, Lovie B, Comm Prog Asst (Ag Ext Serv), Rt 1, Box 229, Henning, David O, Assoc Prof (Hlth Ecol) 116 MlrdH (373-7717), 16243 Temple Way, Minnetonka 55343, 933-1553

BORN, LaVonne O, Sr Acct Clk (S Exp Stn) Waseca (835-3620), 817 SW 4, Waseca 56093, 835-1534

BORNER, John W, Sr Elec Tech (Surg) F114 DiehIH (373-4338), 9960 Linnet St NW, Mpls 55433, 755-4688

BORNETUN, Kathleen L, Sr Gen Staff Nurs (Nursng Serv) Box 603 Mayo (373-8282), 4433-2nd St NE, Mpls 55421, 560-7336

BORNHOFT, Karl R, Asst Prof & Bus Mgr (Bus Ofc) Crookston (281-6510), 1807 Radisson Rd, Crookston 56716, 281-3098

BORNMAN, Walter H, Sheetmetal Fore (Phys Plnt M & O) 105 ShopsB (373-3617), 934 Bidwell St, St Paul 55118, 224-2690

BORSEWICZ, June E, Clk-Typ (A & R) 430 JohH (373-2839), 3629 Colfax Ave S, Mpls 55408

BOROVSKY, John P, Jr Sci (Cloquet For Ctr) 175 University Rd, Cloquet (879-8582), PO Box 412, Moose Lake 55767, 485-8181

BOROW, Henry, Prof (GC & E) 30 NH (373-5264), 565 Otis Ave, St Paul 55104, 645-1723

BORRE, Mary Pat J, Clk-Typ (Disease Prev & Cont) 421 MDH (296-5205), 1015 SE Essex, Apt 207, Mpls 55414, 378-0955

BORRESON, Nancy G, Off Supp (Bus Ofc-Steno) 340 AdmServ (373-2121), 571 Aldine, Apt 13, St Paul 55104, 644-4449

BORSETH, Cheryl K, Asst Hd Nurs (Nursng Serv) Box 603 Mayo (373-8282), 6921 Nicollet Ave S, Mpls 55423, 381-5445

BORST, Catherine E, Sr Clk-Typ (Therapeutic Radiol) 1017 PoH (373-8680), 2201 Pillsbury Ave S, Mpls 55414

BORSTAD, Clark G, Clin Asst Prof (Oral Path) 242 Owre (373-3248), 236 Central S, Wayzata, 473-0685

BORSTAD, Richard, Tchg Asst (School Health) 160 NGW, 5212 Shoreview, Mpls 55417, 722-5665

BORTINS, John, Tchg Assoc (Physics) 136 Ph (373-3333), 412 Territorial Hall, U of M, Mpls 55455, 373-6586

BORYS, Stanley C, Sr Eng (Phys Plnt M & O) 200 ShopsB (373-0365), 3210 NE 33rd Ave, Mpls 55418, 781-9450

BOSACKER, Patricia L, Biolog Aid (Plnt Path) 10 CRL (373-1307), 1328 E Lake St, Hopkins 55343, 933-4039

BOSAK, Gary F, Tchg Asst (Studio Arts) 75 ArtB (373-2758), 749 Bennett Dr, Fridley 55432, 560-3466

BOSCH, Anne E, Ext Home Econ-Asst Prof (Ag Ext Serv) Courthouse, Willmar 56201 (235-1485)

BOSCH, James A, Tchg & Res Asst (Ag Eng) 317 AgEng (373-1338), 6203 Bloomington Ave S, Mpls 55423, 861-1979

BOSL, Vickie L, Gen Staff Nurs (Out-Patient) Box 74 Mayo (373-8747), 549 Desnoyer, St Paul 55104

BOSENMAIER, Irene C, Sci (Med) Northwestern Hosp, Mpls (332-7266 x 296), 299 Oneida St, St Paul 55102, CA 6-0446

BOSENMAIER, Monica M, Asst Prof (Nurs) 3313 PoH (373-3115 & 373-3462), 952 Lydia Dr, St Paul 55113, 483-2528

BOSSHART, David, Asst Oper Mgr (Adm Data Proc Ctr) 460 AdmServ (373-4555), 723 Baxter St, Champlin, 421-7571

BOSSING, Nelson, Prof Emer (Secondary Ed), 1668 W Glendale Ave, Apt 520, Phoenix, Ariz 85021

BOSTROM, Robert P, Tchg Assoc (Mgt Info Sys Res Ctr) 93f BlegH (376-7474)

BOTHMAN, Linda S, Nursng Asst (Nursng Serv) Box 603 Mayo (373-8282), 1509 18th Ave NE, Mpls, 788-7414

BOTKO, Andrew S, Maint Supp (Support Serv & Oper) 71 MdbH (373-9824), 2216 Draper Ave, St Paul 55113, 631-1656

BOTTEN, Catherine A, Nursng Stn Asst (Nursng Serv) Box 603 Mayo (373-8282), 3404 Pleasant Ave S, Mpls 55408, 822-8240

BOUCHARD, Pauline, Asst Sci (Clin Res Ctr) 262 VFWCRC (373-5389), 1953 Benjamin St NE, Mpls 55418, 789-5592

BOUCHARD, Thomas J, Jr, Assoc Prof (Psych) N496 Elth (373-0161), On Leave

BOUCHER, Bonnie M, Sec (NH Exp Stn) Crookston (281-6510), Rt 1, Box 36, Crookston 56716

BOUDREAU, Charles A, Instr (Leisure Ed-RPA) 204 CH (373-4273), 6540 Georgia Ave N, Mpls 55428, 537-6892

BOUGHZALA, Monori, Fell (Econ) 1136 BA (373-4434)

BOUGIE, Rosemary A, Fd Serv Wrkr (CenH) (373-2291), 1439 Reaney, St Paul 55106, 774-7050

BOUMA, Celeste M, Prin Sec (Vet Diag Lab) E220 VetDL (373-0774), 2599 Lexington Ave N, Box 118, Roseville 55113, 483-2213

BOUMAN, Jan M, Off Supp (Dean's Ofc-CBA) 225 BA (373-3701), 2509 Highland Dr, Burnsville 55337, 890-6872

BOUNDS, Mary M, Res Spec (U Coll) 1507 University Ave SE, Mpls (373-9782), 2000 Sharon Ave SE, Mpls 55414

BOUQUOT, Jerry E, Res Asst (Oral Path) 242 Owre (373-3248), 1922 Franklin Ave SE, Apt 3, Mpls 55414

BOURCY, Charley L, Gen Mech (Lake Itasca For & Biol Stn) Itasca (266-3691), Shevlin 56676, 785-3353

BOURNE, Sidney, Tchg Assoc (Org Chem) 333 Smith (373-9904), 1246 Gibbs Ave, St Paul 55108, 645-7214

BOURNS, Phillips, Tchg Asst (Scand) 212 FoIH (373-5774), 513 Fourth St SE, Mpls 55414, 331-5398

BOURQUIN, George R, Supt (Contracts) 26 FoIH (331-8909), 2810-119th Ave NW, Mpls 55433, 755-5254

BOUSKA, Mary E, Comm Prog Asst (Comm Prog-CEE) 138 WeH (376-7401), 2817 Delaware SE, Mpls 55414, 331-1451

BOUTA, Patricia M, Prin Clk (Lang Lab) 218 TSF (373-2538), 127 Nina St, St Paul 55102, 226-1929

BOUTANG, Anne L, Sr Acct Clk (Bus Ofc-Accts Pay) 3rd Fl AdmServ (373-2132), 6725 Russell Ave S, Richfield 55423, 869-5734

BOUTANG, Mary L, Sr Sec (Bus Ofc-Prop Acctg) 246 AdmServ (373-4983), 6725 Russell S, Richfield 55423, 869-5734

BOUTANG, Nancy J, Clk (Bus Ofc-Inv Aud) 3rd Fl AdmServ (373-2070), 3613 Halifax Ave N, Robbinsdale 55422, 588-8397

BOUTELL, Mary P, Sec (Mech Eng) 325 MechE (373-2977), 636 Grand Ave, Apt 201, St Paul, 226-0785

BOUTELL, Steven W, Sr Lab Tech (Nursng Serv) Mayo (373-8282), 3209 Harriet Ave, Mpls 55408, 822-6179

BOVEE, Susan R, Tchg Asst (Engl) 134 H, Duluth, Bovey 56556

BOVIE, Sharon M, Sr Clk-Typ (Engl) 207 MainE (373-2595), 329 Monroe NE, Mpls 55413, 338-2657

BOVIS, Magdaline G, Assoc Sci (NeuroI) 697 DiehIH (373-5321), 4445 Portland Ave S, Mpls 55407, 822-4967

BOWDISH, Rita D, Staff Nurs (Med Ctr) Mayo, 629 University Ave SE, Mpls 55414, 331-6668

BOWEN, Jean L, Clk-Steno (County Ext Ofc) 111 M, Duluth (726-7512), 15 W Palm St, Duluth 55811, 722-7654

BOWEN, William C, Jr, Head (Interior Design-Phys Plng) 19 FoIH (373-2030), 4317 Tonkawood Rd, Minnetonka 55343

BOWEN, Winifred E, Exp Plot Supv (W Cent Exp Stn) Morris (589-1711), 204 E I, Morris 56267, 589-1288

BOWEN-MEREDITH, Lawson, Sr Bldg Sec Crtrk (Phys Plnt) (373-2047), 131 8th Ave N, So St Paul 55075, 455-7629

BOWER, Chester L, Prof (Social Work) 833 SocSci (373-2629), 5420 Elliot Ave S, Mpls 55417, 825-7123

BOWER, Gene W, Fore (Printng) P&GA (373-3592), 3731 W Broadway, Mpls 55422, 588-4887

BOWER, James L, Instr (For Prod) 204 FP (373-1210), 228-2nd Ave S, So St Paul 55075, 451-3173

BOWER, Robert E, Jr, Res Asst (Anim Sci) 1e HckrH (373-1607 & 373-1115), 1034 Como Pl, St Paul 55103, 488-9791

BOWERMAN, Caroline, LPN (Nursng Serv) Box 603 Mayo (373-8282), 1215-26th Ave N, Mpls 55411, 522-9077

BOWERS, C Edward, Assoc Prof (Civil & Min Eng) 382 HL & 198 Ex (373-2782 & 373-5383), 3385 N Oxford St, St Paul 55112, 484-4434

BOWERS, Emil E, Jr, Asst Prof (Speech & Th Arts) 118 Cam, Morris (589-2211 x 280), 330 University Ave, Morris 56267, 589-1015

BOWERS, Gerald W, Res Rep (Off Naval Res) 164 Klact (373-3046), 2329 Xerxes Ave, Mpls 55422, 588-8133

BOWERS, Henry J, Bldg Crtrk (Stud Unions) 30 CMU (373-2407), 3647-28th Ave S, Mpls 55406, PA 4-1853

BOWERS, Jeanette M, Nursng Asst (Nursng Serv) Box 603 Mayo (373-8282), 3647-28th Ave S, Mpls, 724-1853

BOWERS, Kate, Soc Wrkr (Soc Serv) D323 Mayo (373-8710), 4178 Shoreline Dr, Spring Park 55384, 471-9045

BOWERS, LeAnn E, Sr Gen Staff Nurs (Nursng Serv) Box 603 Mayo (373-8282), 2375 Como Ave W, St Paul 55108

BOWERS, Timothy K, Med Fell (Med) Mayo, 3085 Old Hwy 8, Roseville 55113

BOWES, LeeAnn K, LPN (Nursng Serv) Box 603 Mayo (373-8282), 2329 S 9th St, Mpls, 333-0715

BOWIE, Birdie M (Hskpng) A102 Mayo (373-8506), 1001 Fuller Ave, St Paul 55104, 645-7654

BOWIE, E Walter, Assoc Prof (Med & Clin Path) Mayo Grad Sch Med (282-2511), Rochester

BOWLES, Benjamin, Tchg Asst (Psych) N385 Elth (373-3415), 1800 E 24th St, Apt 5, Mpls 55404, 724-9834

BOWLIN, Paul F, Clin Assoc Prof (Med) 424 Metropolitan Med Bldg, Mpls (338-0705), 408 Parkview Terr, Mpls 55416, 377-6999

BOWMAN, Gary L, Instr (Secondary Ed & Clin Exp) 233 Bu (373-0074), 4071 N Decatur, Mpls 55427, 544-7529

BOWMAN, Joan, Prin Clk (Journ) 111 MurH (373-3564), 2115 Fairmount, St Paul 55105, 699-4234

BOWMAN, Mary E, Clk-Typ (Phl) 421 CB, Duluth (726-7558), 227 Isanti St, Duluth 55803, 724-8487

BOWMAN, Richard A, Instr (Law) 125 FraH (373-2717), 8555 Duluth St, Mpls 55427

BOWNAS, David A, Res Asst (Psych) N472 Elth (376-3134), 2304-11th Ave S, Mpls 55404, 341-2945

BOWRON, Bernard R, Jr, Prof (Engl) 2101 MainE (373-3530), 1932 Humboldt Ave S, Mpls 55403, 377-1049

BOWSER, Walter, Tchg Asst (Leisure Ed) 108 CH (373-4200), Sanford Hall, U of M, Mpls 55455, 335-5731

BOX, Fannie M, Sec (Stu Fin Aid) 107 Armory (373-3849), 1313-14th Ave N, Mpls 55411

BOXRUD, Rueben M, Ext Agt & Asst Prof (Ag Ext Serv) Courthouse, Slayton 56172 (836-6332)

BOYCE, Lloyd F, Asst Prof Emer (Phys Ed & Athl), 2354 Seabury Ave SE, Mpls 55414

BOYCE, Monica E, Sec (Anesthes) C596 Mayo (373-8826), 1760 Norfolk Ave, St Paul 55116, 699-0553

BOYCE, William G, Prof & Head (Art) & Dir (Tweed Mus) Balcony TMA, Duluth (726-8222), 2700 Minnesota, Duluth 55802, 722-0217

BOYD, Audrey A, Sr Clk-Typ (Surg) C261 Mayo (373-8654), 3214-31st Ave S, Mpls 55455, 729-2905

BOYD, Christine L, Nursng Asst (Nursng Serv) Box 603 Mayo (373-8282), 1320 7th St SE, Mpls 55414

BOYD, Donald L, Asst Prof (Computer, Info & Cont Sci) 110c MainE (373-7581), 2789 Dean Blvd, Mpls 55416, 927-7821

BOYD, Douglas A, Tchg Assoc (Speech-Comm) 409 FoIH (373-4542), 2112-29th Ave S, Mpls 55406, 335-3024

BOYD, Judy M, Clk-Typ (Dupl Serv & Bulletins) 90 CofH, 825 W Co Rd B, St Paul 55113, 488-8840

BOYD, Landis L, Asst Dir (Ag Exp Stn) 220 CofH (373-0751), 2515 Snelling Curve, St Paul 55113, 633-7839

BOYD, Lloyd E, Bacteriol (Health) 510L MDH (296-5257), 818 W Minnehaha Pkwy, Mpls 55419, 823-1817

BOYD, Mary A, Res Fell (Hlth Sci Computer Ctr) 366 VFWCRC (373-5613), 2789 Dean Blvd, Mpls 55416, 927-7821

BOYD, Phyllis A, Comm Prog Asst (Comm Univ Hlth Care Ctr) 2016-16th Ave S, Mpls (332-2407 & 373-5900), 2012 S 6th St, Mpls 55404, 338-8309

BOYD, Ruth L, Asst Sci (Biochem-Med) 22 MlrdH (373-8177), 818 W Minnehaha Pkwy, Mpls 55419, 823-1817

BOYD, President Willard L, Prof Emer, State University of Iowa, Iowa City, Iowa 53240

BOYDEN, Edward A, Prof Emer (Anat), 3426 Meridan, Seattle, Wash 98103

BOYENGER, Wayne E, Sr Stors Clk (Chem) S10b SmithH (373-5455), RR 2, Zimmerman 55398

BOYER, Helen A, Res Asst (Limnological Res Ctr) 218 PillsH (373-4063), 727-15th Ave SE, Apt 8A, Mpls 55414

BOYER, John W, Jr, Asst Prof (Bus Adm) 305 SS, Duluth (726-8273), 1418 Boulevard Pl, Duluth 55811, 724-0586

BOYER, Kathy E, Sr Clk-Typ (Off of Asst IT Dean) 104 MainE (376-7528), 2812 Silver Lane NE, Apt 208, Mpls 55421, 781-0652

BOYER, Samuel H, Clin Prof (Med Ed Prog) Duluth, 2725 E 6th St, Duluth 55812, 724-5104

BOYER, Wanda L, Bacteriol (Health) 508 MDH (296-5247), 4400-3rd St NE, Mpls 55421, 566-4868

BOYLAN, William J, Prof (Anim Sci) 131 Peth (373-0981), 2203 Scudder St, St Paul 55108, 645-5180

BOYLE, Dorian R, Tchg Asst (Th Arts) 306b NH (373-4617), 2329 S 9th St, Apt 110, Mpls 55406, 438-0018

BOYLE, Janice N, Occup Ther (Rehab Ctr) Box 297 Mayo (373-8990), 563 Cleveland, St Paul 55116, 698-6891

BOYLE, Patricia A, Sr Clk-Typ (Parking Serv) PolDB (373-4190), 6813 Emerson Ave N, Mpls 55430

BOYLE, Robert P, Res Mgr (Lake Itasca For & Biol Stn) Itasca (266-3691), Lake Itasca 56460, 266-3691

BOYLE, Vera, Clk (Bkstor) 102 CofH (373-0800), 2151 Dudley Ave, St Paul 55108, 644-1954

BOYNTON, Ruth E, Prof & Dir Emer (Pub Hlth & Hlth Serv), 13455 SW 75th Court, Miami, Fla 33156

BOYSEN, Sharon, Adm Sec (Lutheran Campus Ministry) 1813 University Ave SE, Mpls 55414 (331-1859), 2365 Carter Ave, St Paul 55108, 645-2407

BOYSEN, Maymie M, Lt (Police) PolDB (373-3550 & 373-3976)

BOYUM, Allan, Med Fell (Med) VA Hosp (373-8199), 8301 Chowen Ave S, Mpls 55431

BOYUM, Gloyd W, Carp (Phys Plnt M & O) 105 ShopsB (373-3617), 1101-161st Ave NW, Anoka 55303, 434-6789

BOYUM, Keith O, Instr (Pol Sci) 1427 SocSci (373-2680), 2301 Pillsbury Ave S, Mpls 55417

BOYUM, Susan M, Sr Clk-Typ (Anim Sci) 130 HckrH (373-1110), 1101-161st Ave NW, Anoka 55303, 434-6789

BRAASCH, William F, Assoc Prof (Dent) Owre (373-2535), 6643 Irving Ave S, Mpls 55423, 869-5754

BRAATEN, Hazel K, Sr GSN (Nurs Serv) Box 490 Mayo, 2423 Como Ave, St Paul 55108, 645-4952

BRAATEN, Ole R, Med Fell (Med) Henn Co Gen Hosp (348-8224), 6915 Humboldt Ave N, Mpls 55430

BRAATZ, Gordon A, Asst Prof (Clin Psych) VA Hosp (725-6767), 4440 Parklawn Ave, Mpls 55435

BRABEC, Beverly J, Bacteriol (Health) 519k MDH (296-5252), 1730 W Larpenteur Ave, St Paul 55113, 647-0325

BRACHO, Miguel R, Res Asst (Vet Med) 201e VetA (373-4322 & 373-1200), 1616 Mt Curve, Mpls 55403, 831-6496

BRACHT, Glenn H, Asst Prof (Psych Fdns) 330 Bu (376-7391), 4924 S Morgan, Mpls 55409, 925-2846

BRACKENBURY, Louis E, Maint & Oper Mech (W Cent Exp Stn) Morris (589-1711), Rt 1, Morris 56267, 589-1325

BRACKNEY, Emmert M, Prof Emer (Romance Lang), 152 Arthur Ave SE, Mpls 55414, 338-1447

BRADBURY, Iva G, Sr Sec (Min Resourc Res Ctr) 103 MRRC (373-3341), 7515 Lyndale S, Apt 201, Mpls 55423, 869-1506

BRADBURY, John P, Coord (CDS), Asst Prof (Geol) 113 CofH (373-1096), 2095 Scudder St, St Paul 55108, 644-2740

BRADEN, Geraldine R, Instr (Theatre Arts) 305 WeH (373-5487), 80 Arthur Ave SE, Mpls 55414, 338-2807

BRADFORD, David S, Asst Prof (Orthoped Surg) C504-1 Mayo (373-8822), 1717 Logan Ave S, Mpls 55403, 374-5060

BRADLEY, Arthur D, Asst Clin Prof (Psych) VA Hosp (721-7512), 4222 Oakdrive Lane, Hopkins 55343, 938-3212

BRADLEY, Byron V, Asst Chief (Phys Plnt M & O) HP (373-2764), 4910 104th Ave NE, Circle Pines 55014, 784-8201

BRADLEY, Dennis P, Assoc Econ (USDA-Far Serv) Duluth, 108 M (724-1046), 1410 Martin Rd, Duluth 55803, 724-0801

BRADLEY, G Mary, Assoc Prof (Lab Med) C294 Mayo (373-8230), 1957 E River Rd, Mpls 55414, 336-6894

BRADLEY, James G, Res Assoc (Physics) 402 SpSci (373-9964), 1171 Raymond Ave, Apt 4, St Paul 55108, 645-5175

BRADLEY, John G, Clin Instr (Med) 629 Med Arts Bldg, 6820 Creston Rd, Mpls 55424, 926-4004

BRADLEY, M Sue, Facilitator (Region Trng Ctr) 114, 1901 Minnehaha, Mpls (373-1870), 1101 E 80th St, Bloomington 55420, 854-0410

BRADLEY, Raymond D, Nurs Asst (Nurs Serv) Box 603 Mayo (373-8351)

BRADLEY, William E, Assoc Prof (Neurol) J116 DiehH (373-4344), 1957 E River Rd, Mpls 55414, 336-6894

BRADSHAW, Beatrice, Clk-Typ (Law) 125 FraH (373-2717), 52 S 10th St, Mpls 55402, 339-0063

BRADY, Bonnie B, GSN (Nurs Serv) Stn 31 Mayo (373-8331), 12655 Duont, Burnsville 55378

BRADY, Christine S, Sr GSN (Nurs Serv) Box 74 Mayo (373-8533), 2019 Juliet, St Paul 55105, 690-3794

BRADY, Dennis, Med Fell (Surg) B518 Mayo, 2019 Juliet, St Paul 55105, 690-3794

BRADY, Elsie M, Nurs Asst (Nurs Serv) Box 603 Mayo (373-8282), 1819 Univ Ave NE, Mpls 55418

BRADY, Joyce M, Exec Sec (Inst Child Dev) 196 CD (373-2385 & 373-2390), 2324 Walton Place, Mpls 55411, 521-8905

BRADY, Timothy K, Facil (Clin Exn) 114, 1901 Minnehaha, Mpls (373-1870), 2402 26th Ave S, Mpls 55406, 724-0816

BRAEGER, Shirley T, Acct Clk (Bus Ofc) 249 AdmServ (373-1966), 2009 Bryant Ave S, Apt 4, Mpls 55405, 374-3264

BRAFF, Marian S, Prin Clk (Commencement) Duluth, 320 Adm (726-8197), 537 Rose St, Duluth 55803, 724-6931

BRAGEE, Olga B, Sr Fd Serv Wrkr (Fd Serv) Duluth, 217 K (726-7195), 1021 Brainerd Ave, Duluth 55811, 724-2377

BRAGER, Erland W, Sanitarian (Environ Hlth) HS (373-3202), 1000 S Sycamore, River Falls, Wis 54022, 425-5103

BRAHMAKSHATRIYA, Shaila R, Fd Serv Wrkr (Diet) M105 MasonH (373-8914), 2024 Commonwealth Ave, St Paul 55108, 646-3018

BRAINARD, John B, Clin Instr (Surg) 1210 Lowry Med Arts Bldg (224-5371), 785 Goodrich Ave, St Paul 55105, 226-9170

BRAKEL, William D, Res Fell (For) 301 GH (373-0837), 1855 W Larpenteur, St Paul 55113, 644-4672

BRASSE, Allen W, Contr Admin (Ofc Naval Res) 164 KlacT (373-3046), Rt 1, Somerset, Wis 54025, 549-6591

BRAMBILLA, Mary I, Occup Ther (Phys Med & Rehab) Box 297 ChRC (373-8990), 3917 Lyndale Ave S, Mpls, 823-2803

BRAMBL, Robert M, Asst Prof (Plnt Path) 223 PISci (373-1354), 5617 Colfax Ave S, Mpls 55419, 866-3564

BRANCA, Louis C, Adm Assoc (A & R) 6 MorH (373-9891), 1795 Lincoln Ave, St Paul 55105, 699-1115

BRAND, Gerhard K, Prof (Microbiol) 958 Mayo (373-8125), 3117 W Lake Owasso Blvd, St Paul 55112, 484-7122

BRAND, Irving R, Adjunct Prof (Law) & Prof-Lect (Dent) 136 Owre (373-3454 & 339-8015), 4300 Forest Rd, Mpls 55416, 922-1247

BRAND, Renata R, Sr GSN (Nurs Serv) Box 603 Mayo (373-8282), 326 6th Ave SE, Apt 305, Mpls 55414

BRAND, Richard W, Ext Agt & Asst Prof (Ag Ext Serv) (732-2724), Courthouse Annex, Long Prairie 56347

BRANDA, Richard F, Med Fell (Med) C313 Mayo (373-9085), 3061 Shorewood Lane, Roseville 55113, 636-0302

BRANDEL, Kathryn B, Resident Adv (Housing Ofc) 1001 MdbH (376-6631)

BRANDENBURG, Robert O, Prof (Clin Med) Mayo Grad Sch Med (282-2511), Rochester

BRANDER, Robert B, Wildlife Biol (For Ec, Wild Hab, Rnge & Recreat Res) 522 NCFOR (645-0841), 2190 Robbins, Apt 10, St Paul 55114, 646-0800

BRANDL, John E, Dir (Pub Affairs) 314a SocSci (373-2653), 310 W Elmwood Place, Mpls 55419, 823-0456

BRANDSNES, Dean S, Clin Asst Prof (Oral Surg) 2nd flr Owre (373-3276), 1984 Evergreen Ct, St Paul 55113, 631-1653

BRANDT, Avis R, Sr Clk-Typ (Fd Serv) Morris, Behm (589-2972), Rt 1, Box 132, Morris 56267, 795-2235

BRANDT, Carl, Tchg Asst (Phil) 355 ForH (373-3623), 815 13th Ave SE, Mpls 55414, 331-3156

BRANDT, Dana M, Instr (Elem Ed) 540 JohH (373-5808), 197 Windsor Ct, New Brighton 55112, 631-0090

BRANDT, James A, Tchg Assoc (Physics) 241 Ph (373-3333), 1212 8th St S, Mpls

BRANDT, Lloyd A, Custod Wrkr (Plnt Serv) Morris, 13 Cam (589-2211 x 242), Donnelly 56235, 246-3474

BRANDT, Maynard A, Tchg Assoc (Physical Chem) 232 SmithH (373-0089), 700 Univ Ave SE, Apt 106, Mpls 55414, 331-5760

BRANDT, Ruth I, Fd Serv Wrkr (Diet) Mayo, 3118 Vincent Ave N, Mpls 55411, 521-0073

BRANFORD, Elizabeth A, Res Asst (Anim Sci) 132 Peth (373-1484), 1381 N Cleveland Ave, St Paul 55108

BRANIGAN, Cherie L, Sr Clk-Typ (Prog Serv) 229 NMA (373-2345), 1710 Larpenteur Ave W, Apt 3E, St Paul 55113, 647-0656

BRANSFORD, Paul W, Clin Assoc Prof (Child Psychiatry) 4225 Golden Valley Rd (588-0661), 5517 Dever Dr, Mpls 55424, 922-6458

BRANSON, Mary E, Intermediate Clk-Typ (Health) 232 MDH (296-5316), 709 W 25th St, Apt 2, Mpls 55405, 822-2248

BRANSTAD, William, Assoc Prof (Grad Res Dent) 3rd Flr Owre, 1037 E Geranium Ave, St Paul 55106, 776-3023

BRANTNER, John P, Prof (Psychiatry, Hlth Care Psych) C605 Mayo (373-1904), 2550 Dupont Ave S, Mpls 55405, 377-9975

BRANTON, Nancy L, Psychometric Asst (Civil Serv Pers) CSPers (373-5982), 1892 Grand Ave, Apt 5, St Paul 55105, 699-7598

BRASE, Richard W, Maint & Oper Mech (S Sch Ag) Waseca (835-1000), 709 2nd St SE, Waseca 56093, 835-3299

BRASEL, Nancy A, Jr Sci (Vet Anat) 151 Vets (373-0771), 1477 Iglehart Ave, St Paul 55104, 647-0354

BRASKERUD, Ove A, Asst Sci (Gen & Cell Biol) 259 BioSci & 22 SnH (373-0927 & 373-1593), 1937 Carroll Ave, St Paul 55104, 644-1891

BRASMER, Timothy H, Prof & Chmn (Vet Sur & Radiol) C306 Veth (373-0810 & 373-1800), 1260 Lincoln Terr NE, Columbia Heights 55421, 789-9052

BRASTAD, Patricia L, LPN (Ortho) Stn 47 Mayo (373-8347), 1912 E 26th St, Mpls, 729-5791

BRASTAD, Ronald R, Elec Tech (Elec Instr Serv) 76 GorL (373-1588), 5352 31st Ave S, Mpls 55417, 729-4361

BRASTED, Robert C, Dir (Gen Chem) 209 SmithH (373-2350), 1488 Branston St, St Paul 55108, 646-1725

BRATAGER, Sherman C, Bldg Crctr (Plnt Serv) Crookston, Nielsville 56568, 946-2411

BRATHOLDT, Shelley A, Sr GSN (Nurs Serv) Box 603 Mayo (373-8282), 2121 Garfield Ave S, Apt 201, Mpls 55405, 335-4044

BRATSCHE, Alver H, Util Man (Phys Plnt M & O) A195 Mayo (373-4171), 8900 Stevens Ave S, Mpls 55420

BRAU, Carola P, Tchg Asst (Engl) 467 MainE (373-0152), 3520 47th Ave S, Mpls 55406, 721-4153

BRAU, Gerald T, Lab Adm (Biochem) 229 M1rdH (373-7568), 201 Cecil St SE, Mpls 55414, 339-2679

BRAUCH, Thomas L, Tchg Asst (Classics) 160 KlacT (373-7707 & 373-3912), 603 CenH, U of M, Mpls 55455, 376-6320

BRAUER, Barbara, Chemist Aide (Hlth) 411 MDH (296-5303), 425 Univ Ave SE, Mpls 55414, 336-4583

BRAUER, Clemens P, Asst Prof-Geol (Sci & Math) Morris, 238 Sc (589-2211 x 322), 406 W 11th, Morris 56267, 589-3297

BRAUER, George U, Assoc Prof (Math) 131 MurH (373-4585), 425 Univ Ave SE, Apt 203, Mpls 55414, 336-4583

BRAUER, Kinley J, Assoc Prof & Dir, Grad Study (Hist) 633 SocSci (373-2703), 5234 Hampshire Dr, Mpls 55419

BRAULT, Mildred M, Clk-Steno (Minn Polt Cont Agency) MDH (378-1320), 2247 Arthur St NE, Mpls 55418, 789-5644

BRAULT, Yves, Resident (Phys Med & Rehab) Mayo (373-8990), 1551 Albemarle, Apt 309, St Paul 55117

BRAUN, Caralee E, Sr GSN (Nurs Serv) Box 603 Mayo (373-8282), 3121 Chowen Ave S, Mpls 55416, 926-0715

BRAUN, Donald, Bldg & Grnds Wrkr (Plnt Serv) Morris, 13 Cam (589-2211 x 242), 203 W 6th, Morris 56267, 589-4546

BRAUN, Frank R, Asst Dir & Assoc Prof (Bur Rec) 400 12th Ave SE, Mpls (373-2266), 2024 Drew Ave S, Mpls 55416, 926-9319

BRAUN, Mary E, Adm Asst (Minn Internat'l Ctr) 205, 711 E River Rd, Mpls (373-3200 & 373-3860), 3440 Emerson S, Mpls 55408, 824-5520

BRAUN, Rene, Clin Instr (Med) 5415 Osseo Rd, 5825 June Ave N, Mpls 55429, 537-0330

BRAUNLIN, Elizabeth A, Res Asst (Biophys Chem) 50 Kolth (373-3395), 528 Ontario St SE, Mpls 55414, 331-1419

BRAUNSTEIN, Joseph D, Res Asst (Chem) 22 SmithH (373-7752), 339-5156

BRAVEMAN, Barbara A, Instr (Pub Serv Careers Prog) 113c EdH (373-4193), 19 S 1st St, Apt 306, Mpls 55401, 929-1476

BRAVO, Esequiel R, Clin Phys (Disp) HS (373-4031), 10306 Morris Rd, Mpls 55431, 831-0279

BRAY, John M, Hlth Prog Rep (Disease Prev & Cont) 443 MDH (296-5203), 229 Viking Terrace, Northfield 55057, 645-6169

BRAY, Maria S, Clk-Typ (Health) MDH (296-5239)

BRAY, Mary M, Head Hosp Nurs (Nurs Serv) Box 603 Mayo (373-8282), 3308 Wendhurst Ave NE, Mpls 55418, 781-3987

BRAZIL, Nettie R, Tchg Asst (Spec Ed) 6 Pt (373-0284), 18 Arthur SE, Mpls 55414, 378-0195

BRCHAN, Dale A, Jr, Cent Serv Tech (Cent Serv & Supp) Box 706 Mayo (373-8460), 4638 16th Ave S, Mpls 55407

BREBERG, Jeanette L, Comm Prog Asst (Ag Ext Serv) Area Ext Nutrit Prog, Courthouse, Montevideo 56265, 269-7765

BRECHBIEL, Helen M, Sr Exec Sec (Ag Exp Stn) 220 CoFH (373-0751), 4440 30th Ave S, Mpls 55406, 721-4045

BRECKE, Erwin A, Sci (Ore Est) B12, 1633 Eustis, St Paul (373-3134), 5400 Maryland Ave N, Mpls 55428, 533-4530

BRECKENRIDGE, Walter J, Prof & Dir Emer (Bell Mus Nat Hist) 310 MNH (373-3193 & 373-2423), 8840 W River Rd N, Mpls 55444, 561-4557

BRECTO, Betty L, Asst Prof (Bus) Crookston, 615 Stephens, Crookston 56716, 281-6990

BREDAHL, Maury E, Res Asst (Ag & Appl Econ) 222 HckrH (373-1755), 1619 Carl Ave, St Paul

BREDAHL, Shirley J, Clk-Typ (Poultry Ext) 203 Peth (373-0894), 1619 Carl St, Apt 7, St Paul 55108, 645-8457

BREDE, Caroline, Instr & Asst Law Libn (Law Lib) 335 FraH (373-2737), 2550 Pierce St NE, Mpls 55418, 789-1277

BREEDLOVE, James L, Sr Eng (Eng & Constr) 76d FoIH (373-4413 & 373-4855)

BREEDLOVE, Juanita M, Med Rec Steno (Steno) D147 Mayo (373-8474), 1121 Russell Ave N, Mpls 55411, 529-3666

BREEN, Daryl L, Sr Sec (Legal Aid Clin) 349 FraH (373-9980), 2953 Grand Ave S, Mpls 55408

BREENE, William M, Assoc Prof (Fd Sci & Nutrit) 146 FSI (373-1432), 1988 Brewster St, St Paul 55108, 645-3113

BREES, Judith K, Sr Lab Tech (Path) 495 JacH (373-2766), 3539 Blaisdell S, Mpls 55408, 822-9683

BREGMAN, Mischa, Libn (Minn Orch) 5a NMA (373-3226), 310 Georgia N, Mpls 55427, 544-5856

BREHMER, Roberta L, Sr Lab Tech (Plnt Path) 304 PP (373-0852), 1231 Rose Vista Ct, St Paul 55113, 646-3458

BREIT, Lois M, Ofc Supv (CMU) 103 CMU (373-2420), 1514 2nd St NE, Mpls 55413, 781-7308

BREITENBACH, Kathryn L, Sr GSN (Nurs Serv) Box 603 Mayo (373-8282), 5460 7th St NE, Apt 326, Fridley 55421

BREITENBUCHER, Robert B, Assoc Prof (Med) Henn Co Gen Hosp (330-8050), 5224 3rd Ave S, Mpls 55419, 822-6095

BREITENSTEIN, William P, Radiation Tech (Health) 207 MDH (296-5346), 6309 Excelsior Blvd, St Louis Park 55416, 929-6918

BREITMAN, Richard L, Prog Supv (Media Resources) 1 EdH (373-3813), 21 Laverne Ave, Mpls 55419, 822-2202

BREITZMAN, Karen R, Aide (MasonH) 2 MasonH (373-8265), 3534 Grand Ave S, Apt 106, Mpls 55408, 824-1702

BREKHUS, Elmo H, Asst Prof (Lib Sch) 3 WaLib (373-3100), 2333 Mpls Ave, Mpls 55406, 729-6082

BREKHUS, Harry E, Mgr (Oper Anal) 2220b Poh (373-8192), 4437 Columbus Ave, Mpls, 823-2907

BREKKE, Elizabeth M, Sr Sec (Music) 5 WuH (373-3444), 3239 36th Ave S, Mpls 55406, 721-6732

BREMER, Sandra K, Sec (Physiol) 424 MirdH (373-3320), 1405 W Jessamine, Apt 208, St Paul 55108, 644-9118

BREMSSETH, Ruth A, Psychiatric Asst (Psych) Box 393 Mayo (373-8856), 1211 6th St SE, Mpls 55414, 331-8523

BRENDEFUR, Lillian M, Sr Clk (Bus Serv) Morris, 34 Behm (589-2211), Box 56, Cyrus, 56323, 795-2227

BRENNAN, Donald L, Instr & Ext Info Spec (Info & Ag Journ) 441 CoFH (373-1252), 2125 E River Terr, Mpls 55414, 336-8210

BRENNAN, Mark W, Tchg Assoc (German) 106 FoIH (373-2582), 925 22nd Ave SE, Mpls 55414, 331-3889

BRENNAN, Nancy L, Sr Sec (Info & Ag Journ) 433 CoFH (373-0710), 2125 E River Terr, Mpls 55414, 336-8210

BRENKERT, George G, Asst Prof (Phil) Duluth, 407 CB (726-7142), 1811 E 8th St, Duluth 55812, 724-2066

BRENNA, Karen K, Sr Lab Tech (Med) 456 VCHH (373-4301), 1604 Gettysburg N, Mpls 55422, 545-0037

BRENNAN, Florence M, Assoc Prof (Nurs) 3313 Poh (373-3120 & 373-3462), 5845 11th Ave S, Mpls 55417, 866-2714

BRENNAN, Joanne C, GSN (Nurs Serv) Mayo (373-8250), 5732 Bossen Terr, Apt 5, Mpls 55417, 721-5914

BRENNAN, Marilyn A, Sr GSN (Nurs Serv) Box 603 Mayo (373-8282), 1509 Randolph Ave, St Paul 55105, 690-4351

BRENNAN, Nancy J, Instr-Couns (HELP Ctr) 331 17th Ave SE, Mpls (373-0120)

BRENNEN, Mary M, Sr Stor Clk (Phys Plnt) 2 Oak St SE, Mpls (373-3574), 52 Groveland Terr, Mpls 55403, 377-8467

BRENNER, Linda K, Clk-Typ (Health) 409 MDH (296-5343), 2709 Blaisdell Ave S, Mpls 55408, 822-9053

BRENNER, Mark L, Asst Prof (Hort Sci) 324 HortS (373-0949), 46 S Deep Lake Rd, North Oaks 55110, 484-0418

BRENNY, Martin T, Chauffeur-Dispatcher (Trans) 1st flr Ho1B (373-7779 & 373-2777), 722 Fulton St SE, Mpls 55414, 331-5026

BRENNY, Terry, Res Adv (Bah) 7e Bah

BRENT, Edward, Tchg Asst (Soc) 410 BlegH (373-9705), 1115 14th Ave SE, Mpls 55414, 331-2191

BRESSLER, Raymond E, Jr Eng (Eng & Constr) 88 FoIH (373-0395), 2480 S Hwy 100, St Louis Park 55416, 925-1670

BRETTIN, Owen O, Elec Tech (X-Ray Diag) Box 292 Mayo (373-8570), 8316 Zane Ave N, Brooklyn Park 55443, 566-8045

BRETZ, Edmund, Maint & Oper Mech (Pint Serv) Morris, HP (589-3393), 310 E 2nd St, Morris 56267, 589-3648

BREU, Marlene, Ext Home Econ, Instr (Ag Ext Serv) Ext Ofc, 115 Courthouse, Carlton 55718 (384-4281), 1105 Morgan St, Duluth 55811, 722-0619

BREU, Theodore M, Asst Prof (Bus Adm-Soc Sci) Duluth, 205 SS (726-7272), 1105 Morgan St, Duluth 55811, 722-0438

BREWER, Dorothy S, Ofc Supv (Disp) HS (373-3141), 308 W 22nd St, Apt 102, Mpls 55404, 338-4851

BREWER, Elizabeth, Res Assoc (Med) 406 VCHH (373-2868), 1996 Fairmount Ave, St Paul 55105, 699-2547

BREWER, Sally J, Artist (Ecol & Behav Biol) (373-5643), 1211 Grand Ave, St Paul 55105

BREWER, Velton L, Bldg & Grnds Wrkr (Phys Plnt M & O) 230 PhysPl (373-1005), Rt 2, Zimmerman 55398

BREWSTER, Colleen K, Sr Clk-Typ (Hlth Computer Sci-Lab Med) 362 VFWCRC (373-5613), 1840 N Hazel, Apt 306, St Paul 55119, 739-3995

BREY, Susan A, Sr GSN (Nurs Serv) Box 603 Mayo (373-8282)

BREYEN, Signe J, Sr Fd Serv Wrkr (CMU Fd Serv) 61b CMU (373-2422), 545 11th Ave NW, New Brighton 55112, 633-7395

BREYETTE, Donald J, Pntr (Phys Plnt M & O) 105 ShopsB (373-3617), Staff House 8, Rt 1, Rosemont 55068, 423-2568

BRICHER, Jeanne M, Exec Sec (Phys Ed) 111 CH (373-4235), 776 S Syndicate, St Paul 55116, 698-5261

BRICK, Clarence G, Bldg Crtrk (Phys Plnt M & O), 1308 Harmon Place, Mpls 55403

BRICK, Daniel G, Tchg Assoc (Mngmnt Sci) 770 BA (373-3581), 340 18th Ave SE, Mpls 55414

BRIDE, Frank D, Janitr (Environ Serv) A102 Mayo (373-8506), 1360 St Paul Ave, St Paul 55116, 646-8744

BRIDGER, Carol A, Tchg Asst (Mngmnt Sci) 721 BA (373-5047), 514 14th Ave SE, Mpls 55414

BRIDGES, Barry B, Eng (Systems & Util) 200 ShopsB (373-2001), 2136 Birch, White Bear 55110, 429-5874

BRIDGES, Cheryl A, Asst Ext Home Econ & Instr (Ag Ext Serv) S St Louis Co Ext Ofc, Duluth, 726-7512

BRIDGES, Eira A, Sr Clk-Typ (Stud Affairs) Duluth, 104 Adm (726-7174), 32 Rakkola Rd, Esko 55733, 879-3887

BRIDGES, Robert A, Assoc Prof (Lab Med) C244, Box 386 Mayo (373-8895)

BRIDGES, Robert W, Vice Provost (Bus Affairs) Duluth, 297 Adm (726-8291), 417 N 23rd Ave E, Duluth 55812, 724-0631

BRIDGFORD, Roy O, Assoc Prof Emer, Villa of St Francis Nursing Home, Morris 56267

BRIGGIE, Florine F, Fd Serv Wrkr (Med) Willmar State Hosp (235-3322), 801 Olena St, Willmar, 235-3410

BRIGGS, David R, Prof Emer (Biochem), 2120 Dudley Ave, St Paul 55108, 644-3220

BRIGGS, Mary M, Res Spec (Ped) D224 Mayo (373-8766), 400 Groveland Ave, Apt 2007, Mpls 55403, 339-5433

BRIGGS, Peter F, Prof (Psychiatry) 1441 Mayo (373-8098), 1201 Edlin Place, Mpls 55416, 374-1501

BRIGGS, R Eugene, Instr (Counsl & Stud Pers Psych) 139c Bu (373-5217), 947 17th Ave SE, Apt 4, Mpls 55414, 331-8032

BRIGGS, Rodney A, Exec Asst to Pres (Pres Ofc) 202 MorH (373-2025), 2913 Aldine, Roseville 55113, 631-1364

BRIGHT, Robert C, Assoc Prof & Curator, Paleontology (Bell Mus Nat Hist) 392 & 78 MNH (373-5644 & 373-5640), 1720 W Larpenure, Apt 3C, St Paul 55113, 645-4712

BRILL, Alice, Clin Instr (Ped), 4515 Brookside Terr, Mpls 55424, 929-7450

BRIMUJOIN, William S, Instr (Pharmacol) Mayo Grad Sch Med (282-2511), Rochester

BRINDA, Sam, Jr Sci (Physics) 72b Ph (373-3335), 10461 Flanders St NE, Mpls 55433, 784-0809

BRINK, Ernest J, Asst Herdsman (Anim Sci) DCB (373-1420), 3095 N Cleveland Ave, St Paul 55113, 633-4431

BRINK, Judy, Sr Clk-Typ (Ped) 421 MasonH (373-4318), 624 4th Ave SE, Apt 14, Mpls 55415, 339-2632

BRINK, Muriel S, Ext Nutrit (Ag Ext Serv) 42 NorH (373-0913), 1640 Arundel St, Apt 34, St Paul 55117, 488-1711

BRINK, Raymond W, Prof Emer (Math), 6036 Bellevue Ave, LaJolla, Cal

BRINKERHOFF, James F, Vice Pres (Fin, Planng & Oper) 301 MorH (373-5940), 6149 Arctic Way, Edina 55435, 933-5382

BRINKLEY, Joye D, Sr Clk-Typ (HELP Ctr) 331-17th Ave SE, Mpls (373-0120), 3021 Longfellow Ave, Mpls 55407, 724-2634

BRINKMAN, Kenneth A, Prin Silviculturist (For Serv) 314 NCFOR (645-0841), 1934 Simpson St, St Paul 55113, 645-6542

BRINKMAN, Mark W, Tchg Assoc (Computer Info & Cont Sci) 100 TSCE (373-0130), 4038 Queen Ave N, Mpls 55412, 522-5545

BRINTON, Alan, Tchg Asst (Phil) 375 ForH (373-4588), 2518 Dupont Ave S, Mpls 55405, 377-7780

BRINTS, Calvin L, Res Asst (Ag & Appl Econ) 305 HckrH (373-1604), 1235 Gibbs Ave, St Paul 55108, 644-6859

BRISBANE, Debra M, Nurs Asst (Ophthal) Stn 12 Mayo (373-8312), 1818 Arthur St NE, Apt 9, Mpls 55418, 789-9173

BRISBANE, Sandra L, Nurs Asst (Nurs Serv) Box 603 Mayo (373-8282), 1818 Arthur St NE, Mpls 55418, 788-3670

BRISENO, Martin C, Bldg Crtrk (Phys Plnt M & O) 230 PhysPl (373-1005), 483 Selby Ave, St Paul 55102, 226-3048

BRISKIN, Alan S, Asst Prof (Counsl & Stud Pers Psych) 141 Bu (373-7475), 2915 Inglewood Ave S, St Louis Park 55416, 922-8808

BRISSETT, Dennis W, Assoc Prof (Med) Duluth, 107 LABS (726-7571); (Soc Anth) 315 CB (726-8156), 2731 E 1st St, Duluth 55812, 724-3912

BRISTOL, James M, Util Man (Phys Plnt M & O) 105 ShopsB (373-3617), 3641 Elliot Ave, Apt 1, Mpls 55407,

BRITSCH, Sandra K, Sr Clk (A & R) 105 MorH (373-2146), 3402 Univ Ave SE, Mpls 55414

BRITTEN, Rodney A, Tchg Assoc (Physics) 163 Ph (373-3353), 1616 5th St S, Apt 9, Mpls, 338-1974

BRITTON, Doyle, Prof (Chem) 160 Kolth (373-2382), 1415 E River Rd, Mpls 55414

BRITTON, Linda, Sec (Minn Orch) 807 Hennenin, MoIs (373-2525), 2069
 Watson, Ant 33, St Paul 55116, 698-8119

BRITZ, Ephraim C, Lab Animal Tech (Path) 184 JaCh (373-2904 & 373-2909),
 Box 61, Chicago City 55013, 368-5185

BRITZ, Katherine L, Clin Instr (Dental Hygiene) 360b Mlrhd (373-0323 &
 373-3271), 1936 E Kenwood Dr, St Paul 55117, 774-8445

BROADBENT, James C, Assoc Prof (Clin Med) Mayo Grad Sch Med (282-2511),
 Rochester

BROADHEAD, Jennifer A, Sr Clk-Typ (Vet Med) C339 VetH (373-1810),
 822 N Century, Apt 111, St Paul 55119, 739-7339

BROADHURST, John H, Assoc Prof (Physics) 324 Ph (373-7850 & 373-3124),
 1560 Sumter Ave N, Golden Valley 55427, 545-6134

BROADIE, Thomas A, Med Fell (Surg) B518 Mayo (373-8484), 2033 Stanford
 Ave, St Paul 55105, 690-1475

BROADY, Ken, X-Ray Tech (Radiol) B238 Mayo (373-8570), 4819 Idaho Ave,
 Crystal 55428, 533-0015

BROBURG, Eskil, Jr Sci (Classics) 310 FoIH (373-3912), 435 Iona Lane,
 Roseville 55113, 484-4796

BROCHU, Linda, Sr Sec (News Serv) S68 MorH (373-5193), 2215 Sharon Ave
 SE, Mpls 55414, 336-0649

BROCK, Bernard L, Assoc Prof (Speech-Comm) 404 FoIH (373-2570), 2470
 Como Ave, St Paul 55108, 644-3720

BROCK, George D, Maint & Oper Mech (Maint) HS (373-3749), 3911 Girard Ave
 N, Mpls 55412, 529-0088

BROCKMAN, Murray W, Res Asst (Chem) 231 SmithH (376-7587), 321 E
 Larpenteur, St Paul 55117, 774-8034

BROCKWAY, Charlyne R, Sr GSN (Nurs Serv) Box 603 Mayo (373-8282), 2715
 S Colfax Ave, Mpls 55408, 825-5869

BRODAHL, Janet G, Asst Prof (Hosp Adm) 1260 Mayo (373-8052), 4360
 Brookside Ct, Edina 55436, 922-0991

BRODBECK, May, Dean (Grad Sch), Prof (Phil) 321 JohH (373-2966), 2180
 Folwell, St Paul 55108, 644-9748

BRODEN, Christine M, Sr Sec (Sponsored Prog-Grad Sch) 422 JohH (376-
 7369 & 373-3001), 2414 Pleasant Ave S, Mpls 55404, 333-6034

BRODERSON, Patricia A, Sr Sec (Neuro) B573 Mayo (373-8790), 12812
 Welcome Lane, Burnsville 55378, 890-1702

BRODERSON, Stephen P, Clin Instr (Crown & Bridge) 3rd flr Owre (373-
 2535), 12812 Welcome Lane, Burnsville 55378, 455-7745

BRODIE, Michael J, Tchg Assoc (Undergrad Studies) 49 JohH (376-7467),
 2910 E Franklin Ave, Mpls 55406, 336-9246

BRODIGAN, David L, Res Asst (Psych) 121 E1CH (373-5064), 1906 S 7th St,
 Mpls 55404, 338-1218

BRODIN, Margaret M, Sr GSN (Nurs Serv) Box 603 Mayo (373-8282), 2240
 Orchard Pl, New Brighton 55112, 631-0852

BRODSKY, Ivan, Clin Asst Prof (Neuro), 4225 Golden Valley Rd, Mpls
 55422, 588-0661

BRODT, Sarah S, Sr Clk-Typ (Prog in Hosp & Hlth Care Adm) 1260 Mayo
 (373-8052), 1852 Marshall, Apt 6, St Paul 55104, 645-2388

BROE, Dwayne, Clin Instr (Ophthal) A684 Mayo (373-8425), 3671 Robinwood
 Terr, Hopkins 55343, 935-4853

BROEK, Jan O M, Prof Emer (Geog), 235 Southampton Ave, Berkeley, Cal
 94707

BROEKER, John M, Instr Legal Res (Law) 125 FraH (373-2717), 5140
 Holiday Rd, Minnetonka 55343, 935-3176

BROEKER, Richard C, Assoc Dir & Assoc Prof (Soc Wrk) Duluth, AH (726-
 7245), 1902 E 3rd St, Duluth 55812, 728-4832

BROEN, Patricia S, Asst Prof (Comm Disorders) 215 SHH (373-4116), 825
 Park Ave, Mahtomedi 55115, 426-2608

BROGGER, Dianne L, Instr (Hlth Sci) 2016 16th Ave S, Mpls (333-2407), 4908-
 1st Ave S, Mpls 55409

BROGGER, Erik A, Tchg Asst (Classics) 304a FoIH (373-0186 & 373-3912),
 4800 Folwell Dr, Mpls 55406, 729-5284

BROGGER, Ivar C, Visit Instr (Theatre Arts) 310 WeH (373-5488), 1209 W
 22nd St, Mpls 55405

BROGGER, Lawrence A, Assoc Dir (Eng - Media Resources-CEE) 5 EDH (373-
 3806), 8316 Spring Lake Rd, Mpls 55432, 784-5320

BROGGER, LuAnne G, Clk (A & R) B1 MorH (373-2148), 8316 Spring Lake
 Rd, Mpls 55432, 784-1595

BROHAUGH, Joan G, Sr Sec (Summer Session) 135 JohH (373-2925), 2317
 Commonwealth Ave, St Paul 55108, 646-5889

BROHMAN, Larry W, Res Asst (Psychiatry Research Unit) 638 DiehIH (376-
 7580), 10518 Centennial Hall, Mpls 55455, 376-6267

BROMENSHENKEL, Dorothy K, Sr Sec (Upper Mid Res & Dev Cncl) 750 Fed Res
 Bnk Bldg, Mpls (373-3724), 3411-15th Ave S, Mpls 55407, 724-1057

BROMENSHENKEL, Eugene V, Tchg Asst (Ag Ed) 208 Hr (373-1021), 2360
 W Co Rd E, New Brighton 55113

BROMER, Michael D, Clin Instr (Neuro), 302 Met Med Bldg, 825 S 8th
 St, Mpls 55404, 333-4231

BRONDER, Dorothy J, Prin Sec (Med-Oncol) 411 MasonH (373-4303 & 373-4307),
 1000 E 51st St, Mpls 55417, 823-1800

BRONDOS, Charles E, Med Fell (Neuro) B525 Mayo (373-8790), 1563 Park
 Rd E, Bloomington 55420, 854-4754

BRONSON, Jacqueline G, Med Tech (Lab Med) D293 Mayo (373-8560), 2335
 Woodbridge, Apt 139, Roseville 55113, 489-0666

BRONSON, Kathleen R, Nurs Asst (Nurs Serv) 603 Mayo (373-8282)

BRONSON, Lola J, Nurs Asst (Ped) Stn 46 Mayo

BRONSON, Milton G, Jantr (Environ Serv) A102 Mayo (373-8506), 2218
 Oakland Ave S, Mpls 55404, 335-7538

BRONSON, Susan R, Sr Clk (Bus Ofc) 3rd Flr AdmServ (373-2132), 306 E
 Hoyt Ave, Apt 19, St Paul 55101, 776-3200

BROOK, Alan J, Prof & Head (Ecol & Behav Biol) 339 MNH (373-5177),
 6817 Chapel Lane, Mpls 55435, 941-2609

BROOKE, Remi J, Jr Sci (Vet Micro & PH-Vet Med) 316 Vets (373-1462),
 Rt 2, Box 311, Forest Lake 55025, 464-2000

BROOKER, Doris C, Med Fell (Lab Med) C205 Mayo (373-8623), 6013
 France Ave S, Edina 55410

BROOKER, John P, Sgt (Police) PolDB (373-3550)

BROOKER, Ruby, Sr Acct Clk (Res Grants) 125 AdmServ (373-9762), 3539
 Madison Pl, Mpls 55418, 789-7715

BROOKER, Ruth A, Ofc Spec (A & R) 106 MorH (373-2142), 3539 Madison
 Pl NE, Mpls 55418, 789-7715

BROOKS, David A, Tchg Asst (Soc) 1273 SocSci (376-7172), 2625 Jersey
 Ave S, Mpls 55426, 929-8132

BROOKS, Herbert P, Hockey Coach (Ath) 246c BFAB (373-4225), 245 Maple
 St, Mahtomedi 55115, 426-4965

BROOKS, Jeffrey A, Nurs Asst (Nurs Serv) Box 603 Mayo (373-8282), 600
 3rd Ave NE, Osseo 55369, 425-3247

BROOKS, Marion A, Prof (Ent, Fish & Wildlife) 522 EntFW (373-1736 &
 373-1738), 2603 Cohansey, St Paul 55113, 484-7062

BROOKS, Mary G, Sr Clk (Campus Mail) S64 MorH (373-2063), 3944 76th Way,
 Inver Grove Heights 55075

BROOKS, Newton, Bldg Crtrk (Phys Plnt M & O), 4550 Central Ave NE,
 Mpls 55421, 788-2174

BROOKSHIRE, Robert H, Assoc Prof (Comm Disorders) Veterans Hosp (725-
 6767), 7A Colville Ave, St Paul 55111

BROSTROM, John M, Sr Stud Pers Wrkr (Stud Affairs-Housg) Duluth, 159
 Adm (726-8178),

BROTHERN, James A, Tchg Asst (Geog) 446 SocSci (373-4581), 3323 Humboldt
 S, Mpls 55408, 823-8810

BROTHERN, Patricia A, Sr Clk-Typ (Pub Hlth) 1325 Mayo (373-8060), 3323
 Humboldt Ave S, Mpls 55408, 823-8810

BROTHERN, Suzanne D, Jr Stud Pers Wrkr (Stud Pers) 225 BA (373-3703),
 4427 40th Ave S, Mpls 55406, 724-1386

BROTHERN, Thomas F, Tchg Assoc (Psych & Fam Studies) 109 NH (373-3729),
 3323 Humboldt S, Mpls 55408, 823-8810

BROTHERTON, Lee V, Tchg Asst (Sec Ed) Duluth, 208 Ed (726-8106), 301 W
 4th, Duluth, 722-9685

BROTMAN, Faye S, Clin Coord (Outpatient-Emer Rm) A297 Mayo (373-8000),
 2150 Hartford, St Paul 55116, 699-1196

BROTT, Bruce W, Grad Eng (Minn Poll Control) MDH (378-1320), 903 Long
 Ave, White Bear Lake 55110, 429-1762

BROTTMAN, Rosalyn, House Dir (Sigma Delta Tau), 1121 Univ Ave SE,
 Mpls 55414, 331-5016

BROUGHTON, Walter T, II, Commanding Ofcr & Prof (Naval Sci) 204 Armory
 (373-4089), 10040 Nord Rd, Bloomington 55437, 831-8682

BROVALD, Walter H, Asst Prof (Journ & Mass Comm) 36 MurH (373-4445),
 193 Cleveland S, St Paul 55104, 698-3545

BROVOLD, Nancy E, Sr Clk-Typ (Eng & Constr) 26 FoIH (373-4855), 4223
 19th Ave S, Mpls 55407, 724-3508

BROWN, Alexander E, Assoc Prof Emer (Grad Sch of Med), 3603 Royal Palm
 Dr, San Remos Shores, Bradenton, Fla 33505

BROWN, Alice V, Custod Wrkr (Dent) 3rd flr Owre (373-2535), 4016 5th
 Ave S, Mpls 55409, 822-8960

BROWN, Ann J, Sr Sec (Space Sci Ctr) 103 SpSci (373-5409), 2621 Humboldt
 Ave S, Apt 6, Mpls 55408, 377-5356

BROWN, Ardis, Jr Sci (Anesthesiol) F104 DiehIH (373-4331), 1960 Midland
 Hills Rd, St Paul 55113, 631-0984

BROWN, Arnold L, Jr, Prof (Path) Mayo Grad Sch Med (282-2511), Rochester

BROWN, Arthur L, Bldg Crtrk (Phys Plnt M & O) (373-4513), 1715 Oliver
 Ave N, Mpls 55411, 522-3455

BROWN, Barbara J, Prin Sec (Internat'l Ag Prog) 293 CofH (373-0747),
 1260 W Larpenteur Ave, Apt 318, St Paul 55113, 488-6803

BROWN, Barry L, Res Fell (Physics) 139 TandAc (373-3124), 175 E Thompson
 Apt 9, W St Paul, 227-4970

BROWN, Billy R, Bldg Crtrk (Phys Plnt M & O) (373-2047), 620 Hoag Ave
 N, Mpls 55411, 333-6631

BROWN, Bruce A, Dir (Cloquet For Ctr) 175 Univ Rd, Cloquet 55720,
 879-3553

BROWN, Christopher, Clin Instr (Ophthal) A684 Mayo (373-8425), 623
 Goodrich, St Paul 55105, 227-4559

BROWN, Cindy, Sec (Minn Orch) 110 NMA (373-7626), 1825 Park Ave,
 Mpls 55404, 336-7935

BROWN, Cyrus C, Clin Assoc Prof (Med Ed Prog) Duluth, 2328 E 3rd St,
 Duluth 55812, 728-1851

BROWN, Darla M, Sr Sec (Ag Ext Serv) 360 CofH (373-1083), 11963 Eidelweiss
 NW, Coon Rapids 55433, 427-2522

BROWN, David C, Asst Prof (Med) Veterans Hosp (725-6767), 1607 Mt Curve
 Ave, Mpls 55403, 377-0426

BROWN, David M, Asst Prof (Ped) 1460 Mayo (373-8114), 5120 Circle Downs,
 Mpls 55416, 544-7932

BROWN, David R, Med Fell (Ped) 1414 Mayo (373-9678)

BROWN, Donald G, Intern Proj Coord (Internat'l Ag Prog) 293 CofH (373-
 0747), 1845 W Larpenteur, Apt 3, St Paul 55113, 645-7085

BROWN, Donald P, Assoc Dir (Ofc of Dev & U of M Fnd) 107 WaLib (373-
 8989), 2137 Folwell St, St Paul 55108, 647-0810

BROWN, Douglas A, Computer Prog (Hosp Mngmnt Serv) Box 602 Mayo (373-
 8989), 180 Stonybrook Way NE, Fridley 55432

BROWN, Dwight A, Asst Prof (Geog) 533 SocSci (373-5372), 1827 N Hamline
 Ave, St Paul 55113, 645-2656

BROWN, Elizabeth A, Instr & Libn (Resources) 170 OMLL (373-7807), 1227
 SE 4th St, Mpls 55414, 331-6392

BROWN, Gayle O, Clk-Typ (Biomed Graphics) 566 Mayo (373-8136 & 373-8824),
 713 W Franklin, Apt 1, Mpls 55405

BROWN, Harold F, Carp (Phys Plnt M & O) 105 ShopsB (373-3617), 1923
 44th Ave N, Mpls 55412, 529-6714

BROWN, Henry A, Asst Prof (Otolaryngol & Rhinol) Mayo Grad Sch Med
 (282-2511), Rochester

BROWN, Huntington, Prof Emer (Engl), Moretown, Vermont 05660

BROWN, James, Clin Instr (Ophthal) A684 Mayo (373-8425), 1737 Maple
 Lane, St Paul 55113, 633-1416

BROWN, James H, Bldg Crtrk (Phys Plnt M & O), 4016 5th Ave S, Mpls
 55409, 822-8960

BROWN, James I, Prof (Rhetoric) 313 AgEng (373-1324), 1269 N Cleveland,
 Apt 6B, St Paul 55108, 644-9790

BROWN, James L, Res Fell (Soil Sci) 8 So (373-1062), 1836 Grand Ave,
 St Paul 55105, 644-5632

BROWN, Jane A, Sr Clk (Physiol Hygiene Lab) Gate 27 Stad (373-3586),
 4152 N Lexington Ave, St Paul 55112

BROWN, Jean A, Sr Clk-Typ (Cancer Detec Ctr) M44 MasonH (373-8900),
 4939 3rd St NE, Columbia Heights 55421, 560-2228

BROWN, Jimmie L, Bldg Sec Crtrk (Phys Plnt M & O) (373-2047), 2007
 Sheridan Ave N, Mpls 55411, 529-2783

BROWN, Joe R, Prof (Neuro) Mayo Grad Sch Med (282-2511), Rochester

BROWN, Joel E, Window Washer (Phys Plnt M & O) (373-2047), 230 Oak Grove,
 Apt 122, Mpls 55403

355 Not
 6-46

BROWN, John H, Clin Assoc Prof (Med) 1210 Lowry Med Arts Bldg (222-6346), 1475 Transit, St Paul 55116, 698-4732

BROWN, Judith A, Prin Sec (Criminal Justice Studies) 167 SocSci (373-9921), 5125 W 59th St, Edina 55436, 922-6510

BROWN, Ken M, Assoc Prof (Computer, Info & Cont Sci) 114 MainE (376-7209), 2618 Yosemite Ave S, Mpls, 925-1796

BROWN, Linda F, Prin Sec (NW Exp St) Crookston, Milton, N Dak 58260

BROWN, Linda M, Lab Tech (Ped) 224 DiehlH (373-7786), 2323 Clinton Ave S, Mpls 55404, 335-8519

BROWN, Lynne, Head Hosp Nurs (Nurs Serv) Mayo (373-8282), 2194 N Dale St, Roseville 55113, 489-7023

BROWN, Marjorie M, Prof (Home Ec Ed) 121 McNH (373-1525), 734 LaBore Rd, St Paul 55117, 484-1014

BROWN, Mark E, Res Asst (Chem Eng & Mat Sci) 151 ChE (373-7894 & 373-2300), 170 Emerald St SE, Mpls 55414, 338-2184

BROWN, Martha R, Sr Lab Tech (Lab) HS (373-3757), 2511 5th Ave N, Anoka 55303, 421-3904

BROWN, Melanie A, Sr Clk-Typ (Path) 456 Jach (373-2808), 3332 Henn Ave, Apt 207, Mpls 55408, 827-6624

BROWN, Neal, Guard (Campus Police) Morris, 1 Mu (589-2211), Alberta 56207, 324-7276

BROWN, Nina I, Fd Serv Wrkr (Diet) C265 Mayo (373-8890), 992 Carroll Ave, St Paul 55104, 645-3841

BROWN, Philip W, Jr, Instr (Med) Mayo Grad Sch Med (282-2511), Rochester

BROWN, R M, Prof Emer (For) 110h GH, 2355 Commonwealth, St Paul 55108, 644-5480

BROWN, Raymond F, Mech (Elec Eng) 8 ElectE (373-2470), 1034 W Idaho Ave, St Paul 55117, 489-5609

BROWN, Richard B, Adm Fell (A & R) 105 MorH (373-2136), 1857 Carroll Ave, St Paul 55103, 646-8374

BROWN, Richard C, Fireman (Phys Plnt M & O) HP (373-2764), 1760 Adolphus St, St Paul 55117

BROWN, Richard D, Spec Asst (Devel) 107 Walib (373-9934), 65 Walden, Burnsville 55378, 890-7476

BROWN, Richard K, Clin Audiologist (Audiol) D311 Mayo (373-8740), 1260 W Larpenteur Ave, Apt 3L, St Paul 55113, 644-4553

BROWN, Richard W, Asst Equip Mgr (Ath) 145 FBAB (373-1915), 949 Ashland Ave, St Paul 55104, 225-1391

BROWN, Robert L, Jr, Instr (Engl) 216 MainE (373-2540), 2617 Fremont Ave S, Mpls 55408

BROWN, Roger, Tchg Assoc (Chem Eng & Mat Sci) 235c ChE (373-2300), 9464 CenH, U of M, Mpls 55455, 376-6345

BROWN, Ronald E, Assoc Prof (Physics) 311 Ph (373-5466 & 373-3124), 5925 Wolfberry Lane, Golden Valley 55422, 545-5489

BROWN, Ruth E, Comm Prog Asst (Ag Ext Serv) (454-5101), Winona Co Ext Serv, Winona 55987, 689-2774

BROWN, Steven E, Clin Dent (Dent Clin) HS (373-4048), 9950 Dell Rd, Eden Prairie 55343, 445-5160

BROWN, Steven H, Tchg Asst (Psych) N385 Elth (373-3415)

BROWN, Stewart A, Res Fell (Pharmacog) 216 AH (373-5538), 2200 S Hill Lane, Mpls 55416, 925-2582

BROWN, Theodora B, Prin Clk (Eye Dept) HS (373-3756), 3925 NE 2 1/2 St, Mpls 55421, 788-4729

BROWN, Ulysses, Deliv Serv Driver (Phys Plnt M & O) 105 ShopsB (373-3617), 1230 Knox Ave N, Mpls 55411, 522-0691

BROWN, Vernard L, Mgr, Gen Serv (Bus Serv) Morris, 106 Behm (589-3690 x 226), 19 S Calif, Morris 56267, 589-4176

BROWN, Wallace E, Stripper (Printg) P&GA (373-3592), 4217 Nevada Ave N, Mpls 55428, 533-4659

BROWN, William, Bldg Sec Crtrk (Phys Plnt M & O) (373-2047), 279A N Western Ave, St Paul 55102

BROWN, William F, Jr, Prof (Elec Eng) 234a ElectE (373-2489), 2033 Fremont Ave, St Paul 55119, 735-3206

BROWN, William G, Res Asst (Hort Sci) 452 HortS (373-1312), 155 E Little Canada Rd, Apt 220, St Paul 55117, 484-9008

BROWN, Willis E, Jr, Med Fell (Neurosurg) B590 Mayo (373-8785), 2400 Cromwell Dr, Mpls 55410, 926-3740

BROWN, Woodrow F, Util Man (Sci Appar Serv) 288 DiehlH (373-2457), 5034 6th St NE, Mpls 55421, 560-2072

BROWNE, Donald R, Prof (Speech-Comm) 411 FoIH (373-5131), 4135 Leber Lane, Golden Valley 55422, 374-5994

BROWNE, Michael D, Asst Prof (Engl) 210d MainE (373-2077), P O Box 306, Maiden Rock, Wis 54750, 448-3651

BROWNING, Thomas L, Res Fell (Ag & App Econ) 310 HckrH (373-0942), 1354 Albany, St Paul 55108, 645-3370

BROWNING, William G, Instr (Stud Cours Bur) 101 EdH (373-4193), 1631 Carl St, St Paul 55108, 645-8425

BROWNLEE, Oswald H, Prof (Econ) 968a BA (373-5270), 1943 E River Rd, Mpls 55414, 339-2472

BROXTERMAN, Sharylee, Sr Clk-Typ (Hosp Adm) D219 Mayo (373-8664), 320 7th St SE, Apt 103, Mpls 55414, 333-3918

BROZ, Janis L, Clk-Steno (Hlth-Hosp Serv) 207 MDH (296-5458), 3440 Dupont Ave S, Mpls 55408, 824-4551

BRUBAKER, Nickson R, Res Assoc (Physics) S11 Ph (373-5653), 2232 Draper Ave, St Paul 55113, 633-5236

BRUBAKER, Richard F, Asst Prof (Ophthal) Mayo Grad Sch Med (282-2511), Rochester

BRUCE, Donald R, Jr, Sci (Otolaryng) 128 Mayo (373-9175 & 373-9771), 4311 Grand Ave S, Mpls 55409, 820-0048

BRUCE, Jeannette L, Instr Emer (Ed & Psych), Lincoln Hotel, Duluth 55802

BRUCE, Maureen R, Instr (Hlth Ecol) 116 Owre (373-0287), 3979 Hillcrest Rd, Wayzata 55391, 473-2320

BRUCKER, Gregory G, Tchg Assoc & Res Asst (Mech Eng) 232 MechE (373-3052), 217 22nd Ave NE, Mpls 55418, 788-1531

BRUDVIG, Glenn L, Assoc Prof & Head (Bio-Med Lib) 325a DiehlH (373-5585), 203 Patton Rd, New Brighton 55112, 633-7337

BRUEHLMANN, Heinz, Instr (Math) 507 VH (373-5978), 600 Univ Ave SE, Mpls 55414

BRUERS, Patricia A, Editor (Internat Prog) 102 NCCCE (373-4033), 911 E 21st St, Mpls 55404, 336-0043

BRUESTLE, George, Maint & Oper Mech (Mayo) C107 Mayo (373-8447), 4905 30th Ave S, Mpls 55417, 722-5215

BRUGGEMAN, Gwen A, Sr Sec (PH Nurs) 1325 Mayo (373-8055), 904 21st Ave S, Apt 204, Mpls 55404, 341-2376

BRUGGEMAN, Wayne E, Clin Instr (Prosthetics) 310 Owre (373-2535), 1520 Charlton, Apt 314, W St Paul 55118, 227-9838

BRUHL, Heinz H, Clin Asst Prof Emer (Ped), State School & Hosp, Fairbault, 334-6411

BRUHL, Martin, Clin Instr (Ophthal) A684 Mayo (373-8425), 975 Lydia Dr, Roseville 55113

BRUHN, Connie J, Dupli Equip Oper (Cent Dupli) B15 JohH (373-4869), 1100 Como Ave SE, Mpls 55414

BRUHN, Donna J, Comm Prog Asst (Ag Ext Serv), Wadena Co Ext Ofc, Wadena 56482, 631-2332

BRUHN, Joseph J, Composer (Printg) P&GA (373-3592), 8159 Grafton Ave S, Cottage Grove 55016, 459-6939

BRUININKS, Robert H, Asst Prof (Spec Ed - Ed Psych) 12 Pt (373-9783), 4732 17th Ave S, Mpls 55417, 722-6776

BRUMM, Marsha I, LPN (Nurs Serv) Box 603 Mayo (373-8282), 1112 17th Ave SE, Mpls 55414, 331-1746

BRUMM, Susan K, Nurs Asst (Nurs Serv) Box 603 Mayo (373-8282)

BRUMMUND, Anita A, Stn Sec (Ints Care Unit) Stn 44 Mayo, 1005 12th Ave SE, Apt 103, Mpls 55414, 378-0797

BRUN, William A, Assoc Prof (Agr & Plnt Gen) 117 CrRes (373-1510), 2891 Arthur Place, St Paul 55113, 633-4130

BRUNDAGE, James L, Patrolman (Police) PoIDB (373-3550)

BRUNDELL, Vernon, Jr, Comp Prog (Adm Data Proc Ctr) 460 AdmServ (373-4554), 3626 Benjamin St NE, Mpls 55418, 789-8282

BRUNELLE, Dewey E, Bldg Crtrk (Phys Plnt M & O) 116 NorH (373-1005), 1590 Cessna Dr, New Brighton 55112

BRUNER, Cathryn H, Sr GSN (Nurs Serv) Box 603 Mayo (373-8282), 1362 Wynne Ave, Apt 12, St Paul 55108

BRUNETTE, Leonard A, Instr (Radiol) B238 Mayo (373-8570), 2557 Beacon St, Roseville 55414, 633-9524

BRUNETTI, Barbara M, Instr (Child Dev) CD, 1021 SE 5th St, Mpls 55414, 378-0079

BRUNETTI, Gerald J, Asst Prof (Sec Ed) 230 PeikH (373-0111), 529 6th Ave SE, Mpls 55414, 378-0079

BRUNETTI, Paula T, GSN (Nurs Serv) Mayo, 400 6th Ave SE, Mpls 55414, 331-2005

BRUNING, Corinne H, Instr (Indian Ed Lib Serv) 227-Bu (373-9810), 2500 Seabury Ave, Mpls 55406, 729-1888

BRUNN, Peter, Res Fell (Aero) 216 Aero (373-2179), 1126 Washington St NE, Mpls 55413, 339-2266

BRUNNER, William D, Tchg Asst (Distributive Ed) 249 PeikH (373-9772), 3734 6th St NW, Rochester 55901, 282-8335

BRUNNING, Richard D, Assoc Prof & Assoc Dir (Hemato Lab) B273 & C205 Mayo (373-8557 & 373-8556), 301 St Anthony Ave SE, Mpls 55414, 339-3317

BRUNO, Robert J, Res Asst (Comp Ctr) 130 Ex (373-4596), 700 Univ Ave SE, Apt 205, Mpls 55414

BRUNS, Marilyn, Sr GSN (Nurs Serv) Mayo (373-8282), 1571 Woodbridge St, St Paul 55117, 488-5311

BRUNSONMAN, Jerry K, Clin Asst Prof (Oral Surg) 210 Owre (373-3276), 1977 DeSoto St, St Paul 55117, 722-2310

BRUNSON, Kenneth W, Res Asst (Microbiol) 1055 Mayo (373-8100), 1228 Gibbs Ave, St Paul 55108, 645-2250

BRUSEWITZ, Patricia K, Acct Clk (Physics) 80 Ph (373-3344), 1312 E Maynard Dr, St Paul 55116, 698-7362

BRUSSEAU, James L, Asst Prof (Soc Wrk) 923 SocSci (373-2641), 728 E Belmont Lane, St Paul 55117, 774-7381

BRUTGER, James H, Instr (Art) Duluth, 205 H (726-8225), 2114 E 2nd St, Duluth 55812, 728-1917

BRUVELIS, Gunar, Dupli Equip Oper (Cent Dupli) B15 JohH (373-4869), 3817 28th Ave S, Mpls 55406, 721-1279

BRYAN, Daniel V, Prof (Comm & Human) 122 Klact (376-7689), 2141 Hoyt Ave W, St Paul 55108, 644-8528

BRYAN, Richard S, Asst Prof (Ortho Surg) Mayo Grad Sch Med (282-2511), Salem Rd, Rt 2, Rochester 55901, 288-6830

BRYAN, Robert R, Eng (Eng & Constr) 88 FoIH (373-7718), Box 90A, Rt 1, Randolph 55065, 263-3798

BRYANT, Beverly A, Undergrad Res Asst (Trng of Tch Trainers) 11 SE Oak, Mpls (373-0199), 373-7257

BRYANT, Irene L, Asst Dir Nurs (Health) 423 MDH (296-5432), 3548 14th Ave S, Mpls 55407, 722-2215

BRYANT, Kenneth, Maint & Oper Mech (Phys Plnt M & O) 105 ShopsB (373-3617), Rt 2, Zimmerman 55398, 389-1118

BRYANT, Merle L, Asst Prof (Elem Ed) Duluth, 234 Ed (726-7147), 100 Elizabeth St, Apt 104, Duluth 55803, 724-4970

BRYANT, Nancy O, Tchg Asst (Cloth & Textiles), 995 N St Albans St, Apt 302, St Paul 55103, 488-7827

BRYANT, Robert G, Assoc Prof (Chem) 116 SmithH (373-5575), 9824 Dellridge Rd, Bloomington 55420, 881-2392

BRYANT, Rosemary A, Nurs Aide (Anesth) A410 Mayo (331-8417), 2644 Abbott Ave N, Mpls 55422, 588-5750

BRYANT, W Keith, Prof (Ag & Appl Econ) 235b HckrH (373-1757), 1466 Grantham Ave, St Paul 55108, 644-3509

BRYCE, Larry G, Sr Comp Prog (Hosp Mngmt Serv) Box 507 Mayo (373-8191), 525 Harriet Ave, Apt 1202, Shoreview 55112

BRYDEN, David P, Assoc Prof (Law), 4736 Emerson Ave S, Mpls 55409, 822-9713

BRYKOVSKY, Regina A, Sr EEG Tech (EEG Lab) Box 198 Mayo (373-8619), 1015 28th Ave NE, Mpls 55418, 781-8819

BRYNGELSON, Bryng, Prof Emer (Comm Disorders) & Clin Prof (Ped) 110 ShH (373-4116), 4932 Oliver Ave S, Mpls 55409, 922-6726

BRUBICK, Melvin P, Med Fell (Surg) Henn Co Gen Hosp

BUCKER, Phyllis, Ofc Supv (Res Anim Hosp) B123 Mayo (373-4352), 5110 Bloomington Ave, Mpls 55417, 822-8254

BUCHAN, Valerie B, Sr GSN (Nurs Serv) Box 603 Mayo (373-8282)

BUCHANAN, A S, Tchg Asst (Engl) 306a MainE (378-7140), 1110 8th St S, Mpls 55404, 339-6645

BUCHANAN, John C, Dir (LD Stud Pers-CLA) 214a JohH (373-3666), 2116 Carter Ave, St Paul 55108, 645-0914

BUCHAR, Mary E, Stud Tech Supv (Lab Med) D429 Mayo (373-7673), 5604 28th Ave S, Mpls 55407

BUCHELE, Mary R, Sr Lab Tech (Ped) 1435 Mayo (373-8119), 3336 Irving Ave S, Mpls 55408, 827-1493
 BUCHHOLZ, Linda M, Sr Nurs Asst (Nurs Serv) Box 603 Mayo (373-8282), 496 Front St, Apt 10, St Paul 55117
 BUCHHOLZ, Theodore A, Sr Lbr (Phys Plnt M & O) HP (373-2764), 709 14th Ave N, Mpls 55411, 529-9073
 BUCHIN, Carl H, Tchg Asst (Engl) 417a MainE (373-5174), 1310 E 22nd St, Mpls 55404, 335-7922
 BUCHMAN, Roland G, Prin Biometrician (For Serv) 418 NCFOR (645-0841), 1853 Margaret St, St Paul 55119, 735-0191
 BUCHSBAUM, Donald J, Instr (Ther Radiol) K120 DieH (373-8680 & 373-7735), 2720 N Dale St, Apt 210, Roseville 55113, 483-3629
 BUCHSTEIN, Harold F, Clin Prof (Neurosurg) B590 Mayo (373-8785), 5621 Woodcrest Dr, Mpls 55424, 920-8639
 BUCHWALD, Henry, Assoc Prof (Surg) 101 VCHH (373-8940), 6808 Margarets Lane, Edina 55435, 922-1839
 BUCHWALD, Lidwina S, Sch Nurs (MUHi) MUHi, 2307 NE Roosevelt St, Mpls 55418, 781-7540
 BUCK, Eleanor A, Sr Fd Serv Wrkr (Nutrit), 2631 California St NE, Mpls 55418, 781-6289
 BUCKINGHAM, Patrick W, Asst Prof (Military Sci) 108 Armory (373-2212), 4823 Emerson Ave S, Mpls 55409, 822-3489
 BUCKLEY, Diane M, Nurs Asst (Nurs Serv) Box 603 Mayo (373-8282), 2930 Harriet Ave S, Mpls 55408, 824-5063
 BUCKLEY, Frank, Assoc Prof Emer (Engl), 2510 Bancroft Way, Apt 305, Berkeley, Cal 94704
 BUCKLEY, Joseph J, Prof (Anesth) C596 Mayo (373-8826), 4108 Sunnyside Rd, Mpls 55424, 922-4419
 BUCKLEY, Keith D, Instr (Counseling-CEE) 314 NCCCE (373-3905), 1856 Draper Dr, St Paul 55113, 644-6138
 BUCKLEY, Phillip E, Asst Prof (Ag) Crookston, 629 Barrett, Crookston 56716, 281-5569
 BUCKLEY, Robert P, Clin Assoc Prof (Med Ed Prog) Duluth, 525 N 27th Ave E, Duluth 55812, 724-2467
 BUCKLEY, Thomas C, Instr (Gen Coll), On Leave
 BUCKMAN, Mary J, Asst Prof (Lab Med - Med Tech) 5302 POH (373-9670), Rt 2, Box 209 Northwood Rd, Prior Lake 55372, 447-3983
 BUCKMAN, Tom, Lutheran Campus Pastor (Cncl of Rel Advs) Duluth, 119 K (728-4269 & 726-7153), 2307 E Superior St, Duluth 55812, 728-4987
 BUCKNER, Reginald, Instr (Music Ed) MusEd, 1124 Vincent Ave N, Mpls 55411, 588-1503
 BUCKNEY, Jeanne L, Nurs Asst (Oper Rm) Mayo (373-8750), 2419 Plymouth Ave N, Mpls 55411, 522-7938
 BUCKREY, Edward D, Carp (Phys Plnt M & O) 105 ShopsB (373-3617), 44 E Stevens, St Paul 55107, 224-6060
 BUCKSA, Frank J, Bldg Sec Crkrk (Phys Plnt M & O) (373-2047), 3626 2 1/2 St NE, Mpls 55418, 789-7776
 BUCKSA, Jean M, Sr Med Tech (Lab Med - Clin Chem) C285 Mayo (373-8637), 2280 Orchard Place, New Brighton 55112, 633-2772
 BUDD, Ronald I, Jr Eng (Phys Plnt M & O) 200 ShopsB (373-0390), 104 Seymour SE, Mpls 55414, 338-8218
 BUUDE, Jacqueline E, Clk-Typ (Hormel Inst) Austin (433-8804), 706 23rd St SW, Austin 55912, 437-1789
 BUDREAU, Kathrine L, Laund Wrkr (Laund) PB (373-3402), 2612 E 24th St, Mpls 55406, 722-6710
 BUDZISZEWSKI, Gerald, Janitr (Environ Serv) A102 Mayo (373-8506), 5150 Avon, St Paul, 225-5073
 BUECHELE, Kenneth J, Assoc Prof (Oper Dent) Owre (373-2535), 8456 Rich Ave, Mpls 55437, 888-6593
 BUECHELE, Mary R, Sr Lab Tech (Ped) 1437 Mayo (373-2488), 3336 Irving Ave S, Mpls 55408, 717-1493
 BUEGEL, Hermann F, Clin Prof (Clin Psych), 9710 Upton Rd, Mpls 55431, 888-8785
 BUEHLER, Robert J, Prof (Stat) 260 VH (373-4857), 901 W Co Rd G2, St Paul 55112, 484-9552
 BUELL, Kenneth H, Ath Ticket Mgr (Ath) 205 BFAB (373-4244), 4500 58th Ave N, Brooklyn Center 55429
 BUESCHER, Colleen M, Nurs Asst (Nurs Serv) Box 603 Mayo (373-8282), 1908 Cedar Lake Blvd, Mpls 55416, 929-1429
 BUETOW, Arnold H, Prin Lab Mach (Physics) 30 Ph (373-3360), 3283 N Victoria, Shoreview 55112, 484-1145
 BUETTNER, Claude D, Jr Cashier (Cafeteria) BlegH (376-7293), 423 Cedar Ave S, Apt 8, Mpls 55404, 338-2248
 BUFFALOHEAD, W Roger, Actg Chmn (Amer Indian Studies) 1211 SocSci (373-0148), 621 7th Ave SE, Mpls 55414, 331-8312
 BUFFIE, M Irene, Lab Tech Tr (Path) 197 Jach (373-2763), P O Box 425, Rockford 55373, 477-5902
 BUFFIE, Susan R, GSN (Out-Pat Ped Clin) D242 Mayo (373-8770), 4509 Bryant Ave S, Mpls 55409, 824-8457
 BUFFINGTON, Dennis W, Sr Data Proc Tech (Hlth Comp Sci) Y359 VFWCRC (373-0334), 10901 6th St NE, Blaine 55434, 755-4007
 BUGBY, Robert D, Clin Instr (Radiol), 7144 Morgan Ave S, Mpls 55423, 866-3802
 BUHL, Douglas H, Mail Clerk (For Serv) 110 NCFOR (645-0841), 613 E Hoyt Ave, St Paul 55101, 774-0876
 BUHR, Audrey J, Sr Sec (Res, Dev & Dem Ctr) 13 Pt (373-4955), 1503-8th St SE, Apt 201, Mpls 55414, 378-0199
 BUIE, Louis A, Prof Emer, Mayo Grad Sch Med (282-2511), Rochester
 BUJUM, Nissan, Res & Tchg Asst (Spec Ed) 5 Pt (373-4955), 801 6th St SE, Mpls 55414, 331-2937
 BUJAN, John, Nurs Asst (Nurs Serv) Mayo (373-8282), 2420 Clinton, Mpls 55404
 BUKSTEIN, Marlene R, Sr Clk-Typ (Hosp Bus Ofc) D214 Mayo (373-8971), 1247 St Anthony Ave, St Paul 55104, 646-5103
 BUKUR, Dragomir, Res Asst (Chem Eng & Mat Sci) 151 ChE (373-2308 & 373-2300), 1922 Sharon Ave SE, Mpls 55414
 BUKVICH, Thomas J, Asst Prof (Sec Ed) Duluth, 135 L (726-7244), 5345 London Rd, Duluth 55804, 525-3508
 BULANSKY, Lawrence H, Jr, Prof (Military Sci) 108 Armory (373-2212), 4428 Fondell Dr, Edina 55435, 920-1275
 BULBULIAN, Arthur H, Clin Prof (Dent) D349 Mayo (373-8730 & 373-8690), 22 Skyline Dr, Rochester 55901, 289-3788
 BULBULIAN, Connie L, Res Asst (Fam Prob Solvg) 2122 Riverside, Mpls (373-0116), 1404 Raymond Ave, St Paul 55108, 646-0495
 BULBULIAN, Gregory J, Res Asst (Biochem-CBS) 174 GorL (373-1267), 1404 Raymond Ave, Apt 6, St Paul 55108
 BULEN, Charles D, Kinematics Mech (Phys Med & Rehab) 338 Mayo (373-8990), 1264 5th Ave S, Anok 55303, 421-3097
 BULLEN, Paul W, Asst Prof (Mech Eng) 140 MechE (373-3881), 5345 Fremont Ave N, Mpls 55430, 560-8175
 BULLOCK, Milton L, Instr (Med) Henn Co Gen Hosp (348-8224), 329 W 15th St, Mpls 55403
 BULLOCK, Sharon O, Exec Sec (Pol Sci) 1414 SocSci (373-2651), 10908 President Dr, Blaine 55433, 757-2197
 BULTMAN, Roger L, Asst Ext Agt & Instr (Ag Ext Serv), P O Bldg, Window 56101, 831-1345
 BUNDY, Joanne G, Dent Clin Supv (Ortho) 221 Owre (373-3274), 1239 Herbero, St Paul 55106, 771-5433
 BUNGUM, Charles F, Asst Prof (Dent) 197 FronH (376-3204), 2082 Como Ave Apt 11, St Paul 55108
 BUNGUM, Katherine A, Stud Tech Supv (Hosp Lab) Box 198 Mayo (373-8637) 110106 Emerson S, Bloomington 55403, 881-1764
 BUNKHOLT, Clarence H, Painter (Phys Plnt M & O) 202 PhysP1 (373-1000), 1022B Wentworth Circle, Mpls 55420, 888-5965
 BUNKOWSKA, Jerome A, Asst Herdsman (Dairy) NW Exp Stn, Crookston, Rt 1, Vergas 56587
 BUNNELL, Franklin L, Sr Lbr (Anim Sci) Rosemount (423-1363), 12341 Biscayne Ave, Rosemount 55068, 423-1502
 BUNNELL, Melvin C, Janitr (Environ Serv) Box 55 Mayo (373-8506), 1823 5th St N, Mpls 55411, 529-2220
 BUNNELL, William J, Tech Adm (Diag Radiol) Mayo (373-8584), 4095 Cavell Ave N, New Hope 55428, 546-7163
 BUNTING, William, Asst Mgr (Chem Storhse) ChStor (373-2361), 1720 Eustis, St Paul 55113, 644-7700
 BUNTJE, Marlys J, Sr Clk-Typ (Bus Serv) Morris, 107 Behm (589-3690 x 226), 206 E 2nd, Morris 56267, 589-2386
 BUNTROCK, Leona M, Custod (Med Lab) 522 MDH (296-5262), 3407 Johnson St NE, Mpls 55418, 789-5626
 BUNZL, Martin R, Res Fe11 (Psychiatry) Comm Univ Hlth Care Ctr, 2016 16th Ave S, Mpls (373-0059 & 333-2407), 600-27th Ave S, Mpls 55406, 338-6643
 BUOEN, Lance C, Res Fe11 (Microbiol) 958 Mayo (373-8127), 6045 McKinley Ave NE, Fridley 55432, 789-4962
 BURAK, James L, Adm Off (Pharmacol) 105 M1rdH (373-9922), 500 Rolls Rd, New Brighton 55112, 633-7267
 BURAN, David, Clin Asst Prof (Otolaryn) A605 Mayo (373-8846), 1911 Kenwood Pkwy, Mpls 55405, 377-4982
 BURBACH, Ralph C, Patrolman (Police) PolDB (373-3550)
 BURBANK, Mahlon K, Instr (Med) Mayo Grad Sch Med (282-2511), Rochester
 BURBANK, Mary L, Sr GSN (Nurs Serv) Box 603 Mayo (373-8282), 4801 Aldrich S, Mpls 55409, 822-7563
 BURCH, Mack D, Sr Meat Cutter (Fd Stor) FStor (373-2637), 1006 Carroll Ave, St Paul 55104, 646-7738
 BURCHAM, Cheryl D, Ofc Spec (Outpatient) Mayo (373-8533), 3412 E 32nd St, Mpls 55406, 724-0247
 BURCHELL, Howard B, Prof (Med) 280 VCHH (373-8947), 260 Woodlawn Ave, St Paul 55105, 690-2356
 BURDA, Irma R, Sr Clk-Typ (Clin Pharm) 101 AH (373-7965), 1387 N Cleveland, St Paul 55108, 644-2074
 BURDA, Pavel, Res Asst (Chem Eng & Mat Sci) 422 MinMet (373-3156 & 373-2300), 912 21st Ave S, Apt 309, Mpls 55404, 338-2947
 BURDICK, Gary G, Prin Clk (Bkstor) Duluth, 175 K (726-7286), 5309 Otsego St, Duluth 55804, 525-1221
 BUREK, Kathleen P, Tchg Asst (Pol Sci) 1368 SocSci (373-4610), 909-46 1/2 Ave NE, Hilltop 55421
 BURG, Patricia K, Prin Sec (Span & Port) 318 Fo1H (373-7975 & 373-7998), 8110 12th Ave S, Apt 203, Bloomington 55420, 644-4178
 BURGARD, Lenore Y, Scho1 Comm Rep Couns & Adult Spec Adv (CLA-UD Adm) 225c JohH (373-2906), 924 17th Ave SE, Apt 301, Mpls 55414, 331-9473
 BURGARDT, Susan D, Sr Clk-Typ (A & R) B3 MorH (373-2153), 209 5th St SE, Apt 303, Mpls 55414
 BURGER, Earl L, Asst Prof (Mort Sci) 114 VH (373-3870), 2605 40th Ave S, Mpls 55406, 724-7440
 BURGERS, Diane M, Ofc Spec (A & R) 106 MorH (373-2150), 1046 Carmel Ct, Shoreview
 BURGERT, E Omer, Jr, Assoc Prof (Ped) Mayo Grad Sch Med (282-2511), Rochester
 BURGESS, Asimina S, Sr Lab Tech (Path) 464 Jach (373-2794), 604 Washington Ave SE, Apt 4, Mpls 55455, 331-3836
 BURGESS, Diane C, Sr Clk-Typ (U Rel) 568 MorH (373-2126), 2828 Delaware SE, Mpls 55414, 378-0261
 BURGETT, John E, Progr (Adm Data Proc Div) 460 AdmServ (373-2930), 316 Oak Grove, Apt 702, Mpls 55403, 335-4498
 BURGSTALLER, Sylvan D, Assoc Prof (Math) Duluth, 331 SM (726-7200), 27 W Kent Rd, Duluth 55812, 724-7122
 BURK, Martyn W, Med Fe11 (Surg) B518 Mayo (373-8484), 3838 McKinley, Mpls 55421, 781-3820
 BURKE, Barbara A, Assoc Prof (Path) 480 Jach (373-2772), Rt 4, Box 506, Excelsior 55331, 474-5111
 BURKE, Deborah E, Lib Asst (Ref-Listg Lab) 453 OMWL (373-7813 & 373-9928), 1726 Ashland, St Paul 55104, 644-2311
 BURKE, Desmond M, Instr (Path) Mt Sinai Hosp, Mpls (339-1681), 54 N Mississippi Blvd, St Paul, 646-4941
 BURKE, Edmund C, Prof (Clin Ped) Mayo Grad Sch Med (282-2511), Rochester
 BURKE, Jacquelyn, Res Anal (Minn Poll Cont Agency) MDH (378-1320), 1908 1/2 Girard S, Mpls 55405, 377-8907
 BURKE, Janet E, Chief, Sec of Hlth Ed (Health) 314 MDH (296-5271)
 BURKE, Mary E, Stud Tech Supv (Hosp Blood Bnk) Box 198 Mayo (373-8560), 917 Essex St SE, Mpls 55414, 378-1713
 BURKE, Michael J, Res Fe11 (Hort Sci) 256 HortS (373-1086), 1475 Holton, St Paul 55108, 644-4684
 BURKE, Penelope A, Res Adv (Com H) 217w ComH (373-7203)
 BURKE, Ralph H, Bldg Crkrk (Plnt Serv) Crookston, 302 Cromb St, Crookston 56716, 281-3631

DISCOVER

the new

Fourth Northwestern National Bank

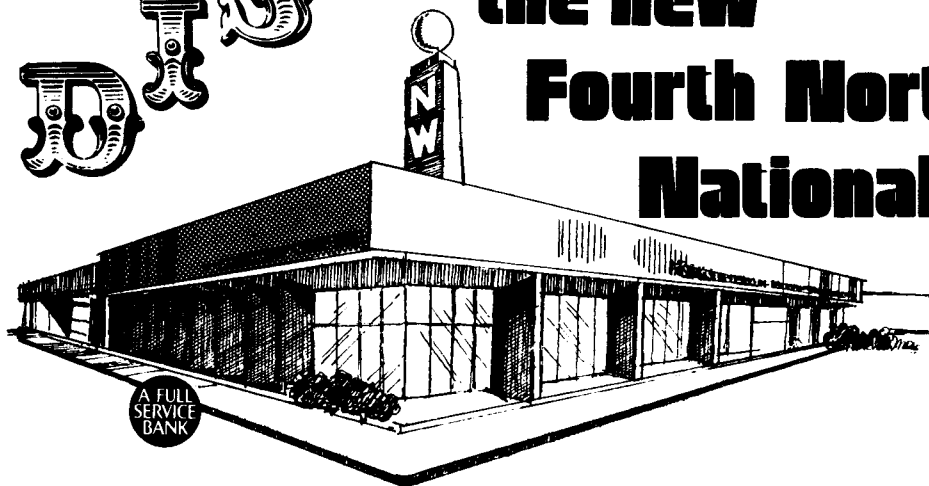

To serve you better, our new bank (conveniently located off the I-94-Riverside exit) has 3 times the space of the old bank. And for your convenience, we now have 5 drive-in tellers, 11 inside tellers, and a 24-hour Total Teller Instant Cash Machine. We are a full service bank.

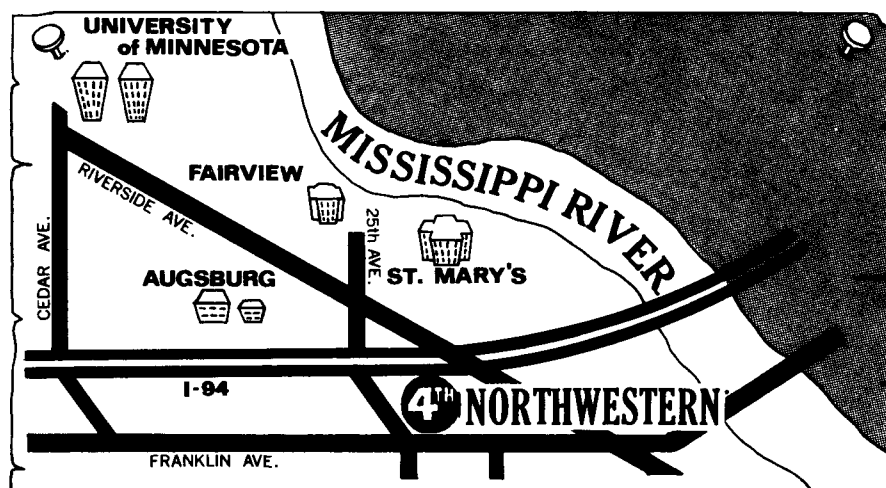

Fourth Northwestern

*Fourth Northwestern National Bank of Minneapolis
2600 East Franklin • Minneapolis, Minn. 55406*

372-7340
Member FDIC

WHERE YOUR MONEY GOES WHEN YOU BUY A VOLVO.

When you first look at a Volvo in our showroom, it's hard to see why it costs \$3900*.

For that kind of money you'd expect a big car. Which it is, on the inside. (More front seat legroom than a Cadillac De Ville. More rear seat legroom than a Buick Electra. Bigger trunk than a Lincoln Continental.)

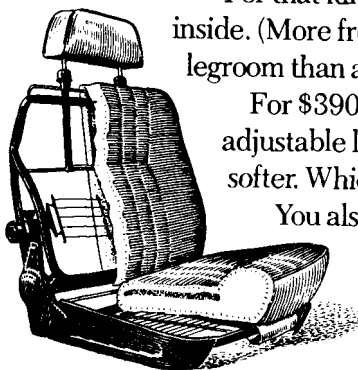

For \$3900, Volvo gives you fully-reclining bucket seats with adjustable lumbar supports. You can make the seat backs firmer or softer. Which increases the cost. But pays back dividends.

You also get fuel injection. More costly than carburetors, but worth it. As you'll discover when you pull out to pass.

The radial tires which come standard on our Volvos are more expensive than conventional tires.

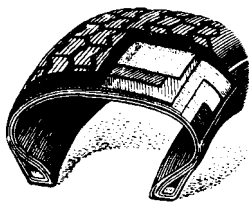

Take out one of our Volvos for a panic stop. Some cars give you two disc brakes as an extra. Our Volvos give you four *power discs*, standard. Plus a dual circuit braking system with three wheels on each circuit. If one circuit fails, you still have 80% of your braking power.

One of our strongest selling points is Volvo's body. Volvo has stacked seven Volvos on top of each other. The bottom one held up. So did the six it was holding.

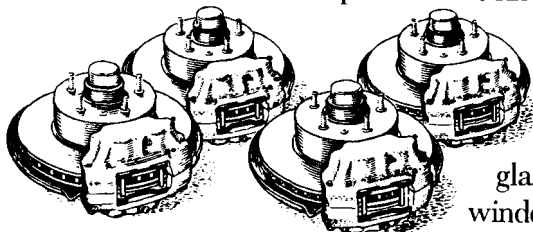

Volvo's front and rear ends are designed to absorb impact in case of a collision.

Of course, our Volvos also have advantages you can see. Whitewalls, tinted glass, carpeting front and rear and a rear window defroster are all standard.



Which all adds up to a \$3900 car that's far from standard.

VOLVO
©VOLVO, INC., 1972



*Suggested retail price for Volvo 144 with standard transmission, POE, exclusive of dealer delivery, dealer preparation, state & local taxes.

Going to Europe? Ask about our European delivery plan.

KLINGE VOLVO

35W North & Co. Rd. C in Roseville

636-4590

BURKE, Samuel M, Prof & Consul (S Asian Studies - Internat'l Studies) 84 OMWL (373-2693), 1566 Coffman St, St Paul 55108, 646-6836

BURKE, Warren E, Deliv Serv Dr (Chem Stshs) ChStor (373-2361), 3221 42nd Ave S, Mpls 55406, 824-7057

BURKE, William E, Assoc Prof (Anim Sci) 130 HckrH (373-1110), 2212 Merrill St, St Paul 55113, 631-0352

BURKE, Zona E, Instr Prog Dir (CEE) 211 NCCCE (373-3685 & 373-9992), 7700 Penn Ave S, Mpls 55423, 861-5092

BURKETT, Deborah C, Sr Clk-Typ (Grad Sch) 316 JohH (373-2832 & 373-7912), 3721 Aldrich Ave S, Mpls 55409, 822-4007

BURKEY, Richard W, Assoc Prof, Phys (Sci & Math) Morris, 234 Sci (589-2211 x 297), Rt 1, Morris 56267, 795-2461

BURKHARDT, Dwight A, Assoc Prof (Psych) 220 EltH (373-5518), 5144 Harriet Ave S, Mpls 55455, 825-4153

BURKHARDT, Lizabeth A, Res Asst (Child Dev) 134a CD (373-9859), 505 Ontario Ave SE, Mpls 55414, 331-9094

BURKHARDT, Marie J, Bldg Space Mngmt Rep (Space Prog & Mngmnt) N369 EltH (373-2911 & 373-2996), 1117 7th St SE, Mpls 55414, 331-8299

BURKHOLDER, Martha I, Cent Hosp Serv Tech (Periodontics) 306 Owre (373-2535), Rt 2, Box 133, Stillwater 55082, 439-2121

BURKLUND, Betty A, Asst Prof (Home Ec Ed) 117 McNH (373-1524), 1225 Rose Vista Ct, St Paul 55113, 645-1059

BURKLUND, Edwin, Clin Asst (Ped) 655 Central Med Bldg, St Paul (645-6451)

BURKLUND, Karon E, Jr Sci (Pharmacol) 26 MlrdH (373-9957), 4720 Clinton Ave S, Mpls 55409, 827-4395

BURLING, Dale O, Prin Elec Tech (Chem) 217 SmithH (373-2343), 7015 Portland Ave S, Mpls 55423, 869-8642

BURLING, Selma A, Sr Clk-Typ (Intercoll Ath) 205e BFAB (373-3181 & 373-4280), 3313 45th Ave S, Mpls 55406, 729-3430

BURMAN, Beverly, Sr Clk-Typ (Hosp Appointments) D217 Mayo (373-8668), 3127 Pleasant Ave S, Mpls 55408, 823-3324

BURMASTER, Robert W, Med Fell (Med) Veterans Hosp (725-6767), 5920 Newton S, Mpls 55419, 926-7112

BURMEISTER, Karon L, Sr GSN (Nurs Serv) Box 603 Mayo (373-8282), 2885 James Ave S, Apt 303, Mpls 55408

BURNES, Bruce B, Asst Prof (Elem Ed) Morris, 110 Ed (589-1464 x 246), 15 S California, Morris 56267, 589-3063

BURNES, Lois A, Instr (Elem Ed) Morris, 200b Ed (589-2211 x 244), 15 S California, Morris 56267, 589-3063

BURNHAM, Charles R, Prof Emer (Agr & Plnt Gen), 1539 Branston, St Paul 55108

BURNHAM, Donald F, Instr (Lib) 128 MainE (373-2957), 3749 Colfax Ave S, Mpls 55409, 822-2527

BURNHAM, Eugene E, Prin X-Ray Tech (X-Ray) Mayo (373-8570), 2428 E 14th Ave, N St Paul 55109, 777-1708

BURNINGHAM, Charlene A, Tchg Asst (Related Art) 351 McNH (373-1762), 1243 E 4th St, St Paul 55106, 771-7375

BURNS, Catherine, Physician (Period Hlth) HS (373-4017), Box 242a, Rt 2, Excelsior 55331, 474-8271

BURNS, Delma D, Sr Clk-Typ (Econ Ed) 1169 BA (373-4469), 1118 12th Ave SE, Mpls 55414, 331-3697

BURNS, Dennis J, Prin Lab Tech (Radiation Ther) B148-2 Mayo (373-8683) 7705 Lakeview Lane, Mpls 55433

BURNS, Dorothy E, Comm Prog Asst (Agr Ext Serv) Henn Co Ext Ofc, 476 Fed Bldg, 110 S 4th St, Mpls 55401, 725-2257

BURNS, John M, Clin Asst Prof (Med) 311 Cent Med Bldg, St Paul (645-5711), 2126 Carroll, St Paul 55104, 644-5633

BURNS, John T, Tchg Asst (Math) 358 VH (373-5402)

BURNS, Jon C, Sr Pharmacist (Hosp Pharm) Box 55 Mayo (373-8526), 2440 Chicago Ave S, Mpls 55404

BURNS, Malcolm R, Tchg Assoc (Econ) 1008 BA (373-3676)

BURNS, Michael J, Tchg Assoc (Elec Eng) 227 ElectE (373-5343), 7601 32nd Ave N, Crystal 55427, 545-6573

BURR, Margaret, Tchg Asst (Speech, Comm & Theatre Arts) 306b NH (373-3738), 1223 Ross, St Paul 55106, 771-0322

BURRESS, Lee A, Tchg Assoc (Engl) 412 MainE (373-5174), 4663 Monroe NE, Mpls 55421, 788-1577

BURRILL, Cornelia, Asst Supv (Phys Ther) 650e ChRC (373-9060), 2435 Pillsbury Ave S, Mpls 55404, 335-5875

BURRIS, Louise M, Stat Clk (CEE Res) 307 NCCCE (373-9775), 935 18th Ave SE, Mpls 55414, 331-7526

BURRIS, Russell W, Dir (Ctr for Study of Prog Lrng) 205 EltH (373-5352), 536 Westwood Village, St Paul 55113

BURROW, Marguerite J, Ofc Spec (Outpatient) Mayo (373-8533), 5924 Oakwood Manor NE, Mpls 55421, 788-7748

BURROWS, Dorothy M, Prof (GC) 212 NH (373-3707), 3814 Edmund Blvd, Mpls 55406, 722-8132

BURROWS, Raymond F, Sr Eng (Health) 211 MDH (296-5449), 668 1st Ave, St Paul 55118, 224-6658

BURSACK, Lois I, Asst Prof (Human) Morris, 206 Cam (589-2211 x 214), 201 W 5th, Morris 56267, 589-1082

BURSCH, Barbara A, Sr Clk (Devel Ofc) 259a AdmServ (373-1971), 824 17th Ave S, Mpls 55404, 336-2211

BURSHEIM, Cariton J, Sr Gen Mech (Ag Eng) AgEng (373-1334), 2064 Miss St, St Paul 55117

BURSON, Paul M, Prof Emer (Soil Sci), 3328 Owasso Heights Dr, St Paul 55112, 484-9693

BURT, Martha R, Asst Prof (Soc) 91 OMWL (373-2608)

BURT, Nancy A, Accr Med Rec Tech (Med Rec) D118-3 Mayo (373-8470 & 373-8466), 518 19th Ave S, Mpls 55404, 332-7709

BURTON, Bruce W, Instr (Law) (373-2717), 2059 Hand Ave, St Paul 55113, 484-9604, 1254 Shryver Ave W, St Paul 55113, 645-1521

BURTON, Donald, Adv (S Baptist Stud Union) 211 W Co Rd B2, St Paul (484-9604), 1254 Shryver Ave W, St Paul 55113, 645-1521

BURTON, Jean P, Psychometrist (Clin Psych) C696 Mayo (373-8866), 417 Winnetka Ave S, Mpls 55426, 546-3910

BURTON, Robert C, Instr (Neuro) Mayo Grad Sch Med (282-2511), Rochester

BURTON, Thomas P, Clin Instr (Psychiatry) Southdale Med Bldg, Mpls (920-7555)

BURWELL, Patricia J, Sr Cartographer (Geog) 460 BlegH (373-4852), 2368 W Lake of the Isles Blvd, Mpls 55405, 374-4363

BUSA, Peter, Prof (Studio Arts) 230 ArtB (373-9896), 2124 Riverside, Mpls 55404, 373-3543

BUSACK, Gary L, Nurs Asst (Nurs Ofc) B315 Mayo (331-9191), 1125 5th SE, Mpls 55414, 331-9191

BUSCH, Evelyn L, Stud Tech Supv (Hosp Lab) Box 198 Mayo (373-8620), 1014 W Iowa Ave, St Paul 55117, 489-0010

BUSCH, Lynn M, Sr Clk-Typ (Steno Ofc) Box 600 Mayo (373-8474), Rt 1, Elk River 55330, 441-1974

BUSDICKER, Richmond F, Stoneman (Printg) P&GA (373-3592), 1992 Berkeley Ave, St Paul 55105, 699-7894

BUSELMETIER, Theodore J, Asst Prof (Med) Mayo (373-8657)

BUSETH, Patty H, Comm Prog Asst (Ag Ext Serv) Area Ext Nutrit Prog, Courthouse, Montevideo 56265, 269-7765

BUSH, Carolyn, Sr Acct Clk (Hosp Bus Ofc) D214 Mayo (373-7644), 727 15th Ave SE, Mpls 55414, 331-3264

BUSH, Janel M, Sr Clk (CMU Post Ofc) 12 CMU (373-2432), 707 7th St SE, Mpls 55414, 331-4256

BUSH, John T, Pharmacist & Asst Chief (Hosp Pharm) D192 Mayo (373-8529), 416 Akcrest Ave, St Paul 55113, 484-4430

BUSH, Robert P, Clin Assoc Prof (Psychiatry) Hamm Clin, St Paul (488-6728), 10 Sunset Lane, St Paul 55110, 648-5741

BUSHA, Thomas J, Lab Tech (Anat) 88 JacH (373-2776), 6527 Portland Ave S, Richfield 55423, 861-5076

BUSHARD, Sandra S, Sr Lab Tech (Opthlmo) 250 DiehlH (373-4334), 1325 Grand Ave, St Paul 55105, 699-8111

BUSHARD, Susan A, LPN (Nurs Serv) Mayo, Box 5467, Lake St Ofc, Mpls 55408, 336-6919

BUSHEY, Robert L, Supv (X-Ray) Mayo (373-8570), 444 Filmore St NE, Mpls 55413, 331-8956

BUSHEY, William C, Bldg Sec Crctr (Plnt Serv) Duluth, 241 Adm (726-8262), 4321 W 6th St, Duluth 55807, 628-1301

BUSHKILL, Lawrence L, Med Fell (Derm) 394 Mayo, 800 W Co Rd D, Apt 103, New Brighton 55412, 633-4895

BUSHNELL, William R, Assoc Prof (Plnt Path) 8 CRL (373-1301), 1555 Oak Ave, St Paul 55112, 633-5687

BUSHWAY, Richard A, Nurs Asst (Nurs Serv) Box 603 Mayo (373-8282), 1843 N Monroe, Mpls 55418, 781-2174

BUSKE, Sherry A, Clk-Typ (Phys Plnt M & O) 200 ShopsB (373-5912), 4339 Bloomington Ave, Mpls, 721-5241

BUSKIEWICZ, Timothy, NSF Tr (Mech Eng) 379 MechE (373-3013), 7342 W 14th St, Mpls 55426, 545-3847

BUSKIRK, Julie A, (Bacteriol) 519 MDH (296-5253), 5600A Boone Ave N, Apt 2, New Hope 55428, 535-6115

BUSKOVICK, Carol A, Prin Sec (Ed Devel) 317 WaLib (373-4537), 1806 Como Ave SE, Mpls 55414, 378-0663

BUSS, Virginia M, Cook (St Paul Dfn Ctr) 146 DInC (373-1104), 2164 Knapp St, Apt 1, St Paul 55108, 644-0977

BUSSA, Peter S, Sr Bldg & Grnds Wrkr (Plnt Serv) Duluth, 241 Adm (726-8262), 828 N 5th Ave E, Duluth 55805, 722-4980

BUSSE, Marvin G, Steamfitter (Phys Plnt M & O) 105 ShopsB (373-3617), 6854 Penn Ave S, Richfield 55423, 869-4070

BUSSINGER, Linda J, Sr Clk (Radiol) Mayo (373-8617), 1618 Eustis, St Paul 55108

BUSTA, Francis F, Prof (Fd Sci & Nutrit) 238 FSI (373-1071), 2121 Folwell Ave, St Paul 55108, 644-6563

BUTCHER, James N, Prof (Psych) N426 EltH (373-4164), 6880 Brookview Dr, Mpls 55432

BUTLER, Andrew M, Bldg Crctr (Phys Plnt M & O) 230 PhysPl (373-1005), 2333 E 11th Ave, Apt 3, N St Paul 55109

BUTLER, Annie R, Custod Wrkr (Hskpng) A102 Mayo (373-8506), 2650 4th Ave S, Mpls 55409, 823-1898

BUTLER, Benjamin D, Nurs Asst (Nurs Serv) Box 603 Mayo (373-8282), 221 Wildwood Ave, White Bear Lake 55110, 426-3356

BUTLER, Brooks, Med Fell (Surg) B518 Mayo, 3506 Larkin Dr, Mpls 55343, 544-8163

BUTLER, George, Bldg Sec Crctr (Phys Plnt M & O) (373-2047), 4315 1st Ave S, Mpls 55409, 823-6734

BUTLER, Gloria, Hosp Custod Wrkr (Environ Serv) Box 55 Mayo (373-8506), 4315 1st Ave S, Mpls 55409

BUTLER, James H, Assoc Prof (Periodont) 465 Owre (373-3260), 4506 Bruce Ave, Edina 55424, 920-2270

BUTLER, James H, Head Film Prod (Media Resources) 30 ShopsB (373-3785), 5909 Ridgewood Rd, Mound 55364, 472-2227

BUTLER, Julius C, Jr, Asst Prof (Ob & Gyn) 4204 PoH (373-9608)

BUTLER, Mary K, Sr Coll Rep (Bus Ofc-Bursar) Burs-W, 7200-10th Ave S, Mpls 55423, 869-5670

BUTLER, Russell B, Med Fell (Neuro) B525 Mayo (373-8790), 1423 Simpson St, St Paul 55108, 645-6136

BUTT, Hugh R, Prof (Med) Mayo Grad Sch Med (282-2511), Rochester

BUTTLE, Mary E, Sr Sec (Neuro) B571 Mayo (373-5288 & 373-8796), 1632 Van Buren, St Paul 55104, 645-8433

BUTTRICK, Shirley, Prof (Soc Wrk) 978 SocSci (373-2634), 312 Seymour Ave SE, Mpls 55414, 332-4025

BUTTRILL, Sidney E, Jr, Asst Prof (Chem) 33 SmithH (373-0294), 3329 17th Ave S, Mpls 55407, 729-8898

BUTWIN, Miriam S, Asst Promotion Mgr (Press) 134 UPress (373-3880), 427 4th St SE, Mpls 55414, 336-9244

BUTWINICK, Barbara S, LPN (Nurs Serv) Box 603 Mayo (373-8282), 1875 Pinehurst Ave, St Paul 55116, 698-3083

BUTZER, Stephen C, Med Fell (Psychiatry) B605 Mayo (373-8856), 1000 Roma Ave, Roseville 55113, 489-7758

BUTZLAFF, Diane S, Ext Home Econ, Instr (Ag Ext Serv) (532-3401 & 532-5230), Courthouse, Marshall 56258

BUXTON, Boyd M, Assoc Prof (Ag & Appl Econ) 205 HckrH (373-1756), 1767 Lake St, St Paul 55113, 644-5047

BYBEE, Beverly A, Lab Tech (Vet Micro & Pub Hlth) 318 VetS (373-1462), 1088 26th Ave SE, Mpls 55414, 331-1718

BYDALEK, Thomas J, Prof (Chem) Duluth, 343 S (726-7236), 1012 Chester Park Dr, Duluth 55812, 724-9301

BYE, David R, Prin Systems Anal (Adm Data Proc Div) 460 AdmServ (373-1978), 5806 Jersey Ave, Crystal 55428, 537-2814

BYE, Vernon E, Sci (Min Resourc Res Ctr) 103 MRRC (373-3341), 3721 Colfax Ave S, Mpls 55409, 822-3072

BYERS, A Duncan, Instr (Sec Ed) 205 Bu (376-7667), 1200 Spring NE, Mpls 55413, 331-3709

BYERS, C Randall, Tchg Assoc (Mngmt Sci) 819 BA (376-7374), 871 N Howell, St Paul 55104, 645-5681
 BYERS, Charles S, Bldg Crtrk (Phys Plnt M & O) (373-2047), 5611 Vermont Ave S, St Louis Park 55426, 929-1132
 BYERS, John H, Elec (Phys Plnt M & O) 105 Shops-B (373-3617), 519 Stewart Ave, White Bear Lake 55110, 429-7152
 BYERS, William T, Tchg Assoc (Econ) 930 BA (373-4372), 2725 8th St S, Mpls 55406, 341-3208
 BYNELL, Mark K, Laund Wrkr (Laund) PB (373-3402), 4915 Maple Rd, Mpls 55424, 922-1492
 BYRD, Joseph H, Eng Asst (Physics) 22s Ph (373-5812), 3945 Oakland Ave, Mpls 55407, 822-9889
 BYRD, Lucille I, LPN (Nurs Serv) HS (373-3775), Rt 2, Monticello 55362, 295-2038
 BYRNE, Charles L, Instr & Adm Asst (Music) 104b Sch (373-3452), 3936 Blaisdell Ave S, Mpls 55409, 822-4103
 BYRNE, Jean M, Sr Sec (Space Sci Ctr) 103 SpSci (373-5409), 326 6th Ave SE, Mpls 55414, 378-1938
 BYRNE, Margaret M, Nurs Aide (Nurs Serv) Stn 52 Mayo (373-8282), 243 S Lexington Ave, St Paul 55104, 227-2866
 BYRNE, Richard D, Instr (GC) 104a NH (373-3706), 4945 Queen Ave S, Mpls 55410, 926-9512
 BYRNE, Seraphine R, Lib Asst (Serials Rec) 30 OMML (373-3112), 57 S Avon, Apt 31A, St Paul 55105, 227-3279
 BYRNES, Carol P, Sr Clk-Typ (Dent Adm) 139a Owre (373-3904), 2311 Pillsbury Ave S, Mpls 55404, 338-9793
 BYRNES, Patrick J, Asst Sci (Ophthal) 255 DiehlH (373-4334), 416 Riverside Dr, Amery, Wis 54001, 268-7749
 BYUN, Si M, Res Asst (Biochem) 244 GpL (373-1273)
 BYWATER, John M, Instr (Adm & Fin Aids) Crookston (281-6510), 711 N Broadway, Crookston 56176, 281-1819
 BYZEWSKI, Floryan S, Bldg Sec Crtrk (Phys Plnt M & O) (373-2047), 3815 Lyndale Ave S, Mpls 55409, 822-1027

 CABAK, Robert, Prin Comp Prog (Data Proc) 460 AdmServ (373-1954), 4630 Jefferson St, Mpls 55421, 560-7754
 CABIN, Ralph V, Med Fell (Neuro) B525 Mayo (373-8790), 1716 Irving Ave S, Mpls 55403, 374-9775
 CABREY, John J, Tchg Asst (Human) 431 H, Duluth (726-8231), 2302 E 5th St, Duluth 55812
 CACAS, Fill-Ame, Res Asst (Info & Ag Journ) 309 CofH (373-0710), 1010 Essex St SE, Mpls 55414, 331-4921
 CACHIARAS, Dorothy J, Sr Clk-Typ (Phys Med & Rehab) 852 Mayo, 1823 Talmadge SE, Mpls 55414, 331-3417
 CACINI, William Jr, Res Asst (Pharmacol) 105 MlrdH (373-3085), 2223 Centennial Hall, U of M, Mpls 55455, 373-6337
 CADDY, John T, Instr (Secondary Ed) 230 Peikh (373-3319), Rt 2, Box 505E, Mound 55364, 474-8575
 CADOTTE, Linda M, Prin Lab Anim Tech (Path) 362 LyonL (373-2918), 3621 Pleasant Ave S, Mpls 55409
 CADY, Patrick A, Clin Instr (Prosthodont) 310 Owre (373-2535), 4068 Hill Crest Lane, Wayzata 55391, 478-8293
 CAGLEY, James W, Tchg Assoc (Mktng) 1218 BA (373-5315), 4216 Lake Breeze Ave, Mpls 55429, 537-2329
 CAGLIOTI, Victor, Asst Prof & Asst Chrmn (Studio Arts) 210 ArtB (373-3663), 167 Bedford St SE, Mpls, 335-7272
 CAHILL, Dorothy, Psych Clin Dir (Nursng Serv) Box 603, B385 Mayo (373-8775 & 373-8361), 6310-27th Ave N, Apt 120, Mpls 55427, 544-0546
 CAHILL, Laurence J, Jr, Prof & Dir (Space Sci Ctr) 102 SpSci (373-5479), Box 282, Afton 55001, 436-7508
 CAHN, Jack, Comp Prog (Med) 4300 POH (373-9143), 4111 Zenith Ave S, Mpls 55410, 927-4711
 CAIN, Donald G, Head, Marketng (A-V Ext-CEE) 212 UPRESS (373-0290), 3837 Chown Ave S, Mpls 55410, 926-1194
 CAIN, Florence S, Inservice Coord (Nursng Serv) 3412 PoH (373-8291), 332 SE 8th Ave, Forest Lake 55025, 464-2479
 CAIN, James C, Prof (Clin Med) Mayo Grad Sch Med (282-2511), Rochester
 CAIN, Joyce A, Sec (Phys Ed) 225 PEC, Morris (589-1067), 510 E 5th St, Morris 56267, 589-3705
 CAIN, Patrick J, Res Fell (Aero & Eng Mech) 15 Aero (373-2499), 789-5424
 CAIN, Ronald L, Demon Appar Supv (GC) 151 SciCB (373-5296), 467 Co Rd B2, St Paul 55113
 CAIN, Tamma H, Tchg Asst (Phys Ed) 202 NGW (373-5364), 320 E Comstock, Mpls 55455, 373-7241
 CAIN, Thomas, Tchrv Serv Corps Spec (Secondary Ed), 882-18th Ave SE, Mpls 55414, 378-0574
 CAIRNS, Lawrence C, Res (Ob & Gyn) Mayo (373-8851), 5020 Welcome Ave N, Mpls 55429, 533-9951
 CAIRNS, MaryLou, Nurs (Spec Ed) MUHI, 1931 Buchanan St NE, Mpls 55418
 CAIRNS, Michele A, Radio & TV Prog Supv (Media Resourc) 1 EdH (373-3801)
 CAJUJCOM, Edilberto Z, Asst Prof (Leisure Ed) 203 CH (373-4299), 940 Franklin Terr, Apt 103, Mpls 55406, 335-6351
 CALANDER, Katherine A, Stud Tech Supv (Hematol-Lab) Box 198 Mayo (373-8620), 3243 Taylor St NE, Mpls 55418, 781-4275
 CALDECOTT, Richard S, Dean (CBS-Admin) 123 SnH (373-1190), 1837 Ryan W, St Paul 55113, 631-1108
 CALDERON, Calixto P, Asst Prof (Math) 534 VH (373-5506), 514 Huron, Apt 3, Mpls 55414, 331-2572
 CALDWELL, Alfred C, Prof (Soil Sci) 227 So (373-1437), 1305 Cleveland Ave N, St Paul 55108, 646-6790
 CALDWELL, Dwain J, Eng (Engr & Const) 26 Fo1H (373-7980 & 373-4417), 4108 11th Ave S, Mpls 55407, 822-8031
 CALDWELL, Elwood F, Prof & Head (Fd Sci & Nutrit) 228 FSI (373-1071), 2011 Clark St, St Paul 55117, 772-1478
 CALDWELL, Jack L, Lectr (Mgmt & Trans) 868 BA (373-4365), 7205 Harriet Ave S, Mpls 55423, 869-7278
 CALDWELL, Louis, Tchg Asst (French & Ital) 225 ShAn (373-0194), 156 Windsor Lane, St Paul, 633-9672
 CALDWELL, Steven, Janitor (Hskpng) A102 Mayo (373-8506), 5100 Knox N, Mpls 55430, 522-5232
 CALENDINE, Ruth, Sr Lab Atndt (Dent) 1 Owre (373-2813), 6027 James S, Mpls 55419, 869-5066
 CALIMBAS, Thelma D, Res Asst (Biochem-Med) 163 LyonL (373-4438), 414 Erie St SE, Apt 15, Mpls 55414, 331-5280
 CALIN, June L, Prin Sec (Lib) 3 WaLib (373-5460), 4448-18th Ave S, Mpls 55407, 724-8032
 CALIN, Stanford H, Clin Asst Prof (Radiol) B248 Mayo (373-8581), 6625 W Trail, Mpls 55435, 941-4618
 CALKIN, Diane L, Sr Sec (Concerts & Lect) 109 NMA (373-2345), 2450 Girard Ave S, Mpls 55405, 374-4894
 CALL, Matthew B, Res Adv (Housing) 1201 MdbH (376-6701)
 CALLAGHAN, John T, Med Fell (Med) C309 Mayo (373-8199), 2947 Taylor St, Mpls 55418, 789-4293
 CALLAGHAN, Sheila A, Stud Tech Supv (Lab Med) 172 VCHH (373-8929), 2947 Taylor St NE, Mpls 55418, 789-4293
 CALLAHAN, Betty M, Clk (Address & Mailing) P&GA (373-5130), 1201 Spring St, Mpls 55413, 331-6769
 CALLAHAN, John A, Assoc Prof (Clin Med) Mayo Grad Sch Med (282-2511), Rochester
 CALLAWAY, Jennifer W, Prin Sec (Ophthal) A684 Mayo (373-8425), 707-6th St SE, Mpls 55414, 331-1142
 CALLAWAY, John M, Jr, Tchg Asst (Exp Courses) 246 SocSci (373-3508), 415 S Hamline, St Paul 55105, 699-3017
 CALLENDER, Clive O, Res Asst (Surg) B518 Mayo (373-8484), 1227-4th St SE, Apt 206, Mpls 55414, 378-1309
 CALLENDER, Ricardo, Lab Tech (Biochem-Med) 18 MlrdH (373-7612), 2636-1st Ave S, Mpls 55408
 CALLERY, Myrtle L, Sr Fd Serv Wrkr (Vend Serv) 45 SocSci (373-4932), 2016 E Franklin, Mpls 55404
 CALLOWAY, Thelma J, Nursng Asst (Nursng Serv) Box 603 Mayo (373-8282), 3115 Park Ave S, Mpls 55407, 827-1046
 CALSAMIGLIA, Blancafort X, Tchg Asst (Econ) 1137 BA (373-4394)
 CALTON, Joanne M, Sr Clk (Newspaper Rm) S50 OMML (373-2901), 1222 Van Buren Ave, St Paul 55104, 644-6875
 CALVERT, Lorne M, Oper Branch Chief (N Cent For Stn) 410 NCFOR (645-0841), 2407 Mounds Ave, New Brighton 55112, 636-4563
 CAMBRAY, Margaret J, Asst Coord, Fd Serv (Housing Off) 180 WeH (373-7542), 1560 Hartford, St Paul 55116, 698-6158
 CAMBRIDGE, Charles D, Comm Prog Asst (Career Develop) Rm 300, 1507 University SE, Mpls (373-3491), 1825-5th St S, Mpls 55404
 CAMERON, Alan J, Instr (Med) Mayo Grad Sch Med (282-2511), Rochester
 CAMERON, Joan M, Sr Clk-Typ (Cancer Detect Ctr) M44 MasonH (373-8900), 217 Ridgewood Ave, Apt 101, Mpls 55403, 338-0424
 CAMERON, Kathryn R, Sr Gen Staff Nurs (Nursng Serv) Box 603 Mayo (373-8282), 2400 Pleasant Ave S, Mpls 55408
 CAMERON, Robert H, Prof (Math) & Dir (Grad Studies) 127e VH (373-2586 & 373-2587), 3519 Stinson Blvd NE, Mpls 55418, 789-0401
 CAMERON, Willie L, Bldg & Grounds Wrkr (Pint Serv) 214 Adm, Duluth (726-8262), 115 E 5th St, Duluth 55805, 727-2295
 CAMIO, Jose, Fell (Econ) SciCB (373-5552)
 CAMPA, Jose C, Wringerman (Laund) PB (373-3402), 440-1/2 Aurora, Apt 5, St Paul, 225-0529
 CAMPBELL, Barbara J, Sr Clk-Typ (MdbH) 142 MdbH (373-9818), 500 E 66th St, Mpls 55423, 861-3704
 CAMPBELL, Bruce, Intern (Ped) Mayo, 19 Barton Ave SE, Mpls 55414, 336-0813
 CAMPBELL, David P, Prof (Psych) & Asst Dir (Stud Couns Bur) 400 EdH (373-5151), 49 Birchwood Rd, Mahtomedi 55115, 426-3376
 CAMPBELL, Donald C, Assoc Prof (Clin Med) Mayo Grad Sch Med (282-2511), Rochester
 CAMPBELL, Donald G, Instr (Bus Law) BA (373-0417), 4629 Fremont S, Mpls 55409, 881-8722
 CAMPBELL, Gary, Prog Coord (Rochester CEE Ctr) 2120 E Center St, Bldg 4, Rochester 55901 (288-4584), 2461-26th St NW, Rochester 55901, 288-0912
 CAMPBELL, Harold D, Laborer (Phys Plnt M & O) 2 Oak St SE, Mpls (373-3574), 1989-5th St NW, New Brighton 55112, 633-6652
 CAMPBELL, James D, Res Fell (Grad Sch Res Ctr) 411 JohH (376-7355)
 CAMPBELL, Joan M, Sr Clin Nurs (Out-Patient Nursng) 151 VCHH (373-8930), 947-17th Ave SE, Mpls 55414, 331-8251
 CAMPBELL, John N, Prof Emer (Vet Med) 111 Veth (373-0812), 1406 Cheimsford St, St Paul 55108, 644-9055
 CAMPBELL, John P, Prof (Psych) N494 E1th (373-3413), 2722 Westwood Village, Roseville 55113, 484-0832
 CAMPBELL, Nancy M, Tchg Assoc (Math) 503 VH (373-2929), 2417 Chilcombe, St Paul 55108, 644-1550
 CAMPBELL, Philip C, Instr (Soc) 178 L, Duluth (726-8153), 2909 E Superior St, Duluth 55812, 724-6545
 CAMPBELL, Robert J, Res Asst (Hort) 380 HortS (373-1664), 2030 Brewster, St Paul 55108, 645-8867
 CAMPBELL, Robert V, Lectr (Soc) AH, Duluth (726-7245), 3721 Greysohn Rd, Duluth 55804, 724-6093
 CAMPBELL, Ronald G, PH Physician (Health) 309 MDH (296-5294), 3320-31st Ave S, Mpls 55406, 721-6229
 CAMPBELL, Theodore L, Dir (Ext Classes-CEE) 170 WeH (373-3942), 5112 Belmont S, Mpls 55419, 824-3179
 CAMPBELL, Theresa A, Tchg Spec (Hth Ecol) 150 Owre (373-4532 & 373-7717), 3103 Como Ave SE, Mpls 55414, 378-0943
 CAMPBELL, Timothy, Instr (Human) 212 Cam, Morris (589-2211 x 201), 106 E 6th, Morris 56267, 589-4382
 CAMPBELL, William, Sr Stors Clk (Pint Serv) 241 Adm, Duluth (726-8268), 126 W Anoka St, Duluth 55803
 CAMPBELL, William M, Res Asst (Hort) 352 HortS (373-1162), 1125 W Roselawn Ave, Apt 5, St Paul 55113, 488-5933
 CAMPION, Brian, Asst Prof (Med) St Paul-Ramsey Hosp, St Paul (222-4260), 1795 Pinehurst, St Paul 55116

CAMPION, Susan M, Sr Gen Staff Nurs (Nursng Serv) Box 603 Mayo (373-8282), 384 Daly St, St Paul 55102

CAMPOS, Rodrigo, Res Asst (Surg) B181 Mayo (373-8435), 1805 Garfield NE, Mpls 55418, 789-0595

CAMUS, Carter R, Data Proc Tech (Stud Couns Bur) 3008 University Ave SE, Mpls 55455 (373-7740), PO Box 8305, Mpls 55408, 822-8311

CANEDEY, Norman W, Assoc Prof (Art Hist) 106a Jones (373-3790), 1932 Kenwood Pkwy, Mpls 55405, 377-2682

CANFIELD, Marie C, LPN (Rehab) Mayo (373-9050), 909 Fulton, Mpls 55414, 331-7509

CANINE, James L, Asst Prof (Fam Practice) A290 Mayo (373-8539), 7013 LaMotte Dr, RI, Hugo 55038, 429-9400

CANNER, Jean L, Res Fell (Lab Physiol Hyg) Gate 27 Stad (373-3586), 1401 Davern St, St Paul 55116, 699-9377

CANNON, Kathleen L, Tchr Serv Corps Spec (Stud Act Bur)

CANO, Marie J, Sr Sec (Vet Surg & Radiol) C30c Veth (373-1800), 2271 Gordon Ave, St Paul 55108, 644-3841

CANTE, Loretta, Tchg Asst (Pol Sci) 86 OMWL, 413-20th Ave S, Mpls

CANTER, Andrea, Tchg Asst (Psych) N548 ETH (373-3286), 1121 N Hamline Ave, St Paul 55108, 644-2783

CANZONERI, Matthew B, Tchg Assoc (Econ) 1108 BA (373-3671), 2122-16th Ave S, Mpls, 339-5418

CAOE, Shannon D, Tchg Asst (Math) 531 VH, 25 Burgher Dr, Rolla, Mo 65401, 364-1899

CAPAU, Theresa M, Asst Gardnr (Hort) Landscape Arboretum, Chaska (443-2460), Rt 1, Carver 55315, 448-4315

CAPE, Charles, Maint & Oper Mech (Maint & Oper) C107 Mayo (373-8447), Rt 1, Box 89, Hugo 55038, 429-2014

CAPETZ, Diane, Tchg Asst (Spanish & Port) 304, 1507 University SE, Mpls (373-4970 & 373-7998), 1793 Juno Ave, St Paul 55116, 698-3585

CAPISTRANT, Constance D, Lib Asst (Bio-Med Lib) Diehl (373-2565), 1237 Goodrich Ave, St Paul 55105, 690-1066

CAPISTRANT, Terrance, Clin Asst Prof (Neurol) Central Med Bldg, St Paul 55104, 646-7248

CAPLE, Ronald, Assoc Prof (Chem) 317 S, Duluth (726-7215), 1036 Chester Park Dr, Duluth 55812, 728-3729

CAPLES, Frank M, Carp (Phys Plnt M & O) 105 ShopsB (373-3617), 899 Aurora, St Paul 55104, 226-7270

CAPOUCH, Daniel S, Tchg Serv Spec (Liv-Lrng Ctr) 1425 University Ave, Mpls (373-9906), 293 Xerox Ave N, Mpls 55405, 377-5251

CAPPO, Kathy, Sr Clk-Typ (Hosp Admissions) D219 Mayo (373-8664), 625 Erie St SE, Mpls 55414, 331-6815

CAPPS, Mary J, Assoc Prof (Otolaryn) 129a, 2639 Univ SE, Mpls (373-7893 & 373-9771), 331 Longview Terr, Mpls 55419, 824-0200

CARD, William H, Clin Instr (Surg-Urol) Med Arts Bldg, Mpls (332-4848), 5516 Mirror Lakes Dr, Mpls 55424, 929-3305

CARDAMONE, Donna G, Instr (Music) 206 SCH (373-3445), 1091-16th Ave SE, Mpls 55414, 378-0077

CARDAMONE, Joseph M, Asst Prof (Med) Henn County Gen Hosp, Mpls (348-8224), 48 Groveland Terr, Mpls 55403, 377-9679

CARDENAS, Jesse, Lectr (Proj Newgate-CEE) 323 WaLib (373-2726 & 473-0596), 130 W Winifred, St Paul 55107, 226-8631

CARDENAS, Joseph J, Comm Prog Asst (Emerg Emply Act & Ag Ext Serv) 240 CoFH (373-1246), 56 E Elizabeth, St Paul 55107, 222-4353

CARDINAL, Ruth A, Assoc Sci (Med) Northwestern Hosp, Mpls (332-7266 x 296), 1842 Franklin Ave SE, Mpls 55414, 338-6278

CARDLE, James G, Clin Instr (Ped) 225 Southdale Med Bldg, Mpls 55435, 927-7791

CAROLE, John B, Clin Asst Prof (Med) 825 S 8th St, Mpls (332-3517), 4700 Wilford Way, Mpls 55435, 922-2728

CARDOZO, Richard N, Prof (Marketng) 1235b BA (373-4357), 1955 E River Rd, Mpls 55414

CARDWELL, Vernon B, Asst Prof (Agron & Plnt Gen) 215 Agr (373-0875), 284 E Demont, St Paul 55117, 484-3765

CAREY, Daniel, Farm Equip Oper (N Cent Exp Stn) Grand Rapids (326-3485), Marba 55793, 492-3161

CAREY, Ellen A, Sr Gen Staff Nurs (Nursng Serv) Box 603 Mayo (373-8282), 2835 Rice St, St Paul 55113, 484-0039

CAREY, J Thomas, Virologist (Health) 516 MDH (296-5256), 2300 E Franklin, Apt 320, Mpls 55406, 339-1563

CAREY, Pamela, Res Adv (Housing) 5207 Centennial Hall, U of M, Mpls 55455, 373-0552

CARIVEAU, Bonnie J, Respiratory Ther (Respiratory Ther) Box 247 Mayo (373-8459), 1862 Roblyn, Apt 6, St Paul 55104, 644-4478

CARL, Lois C, Fd Serv Wrkr (Med) Hastings St Hosp, Hastings (437-3111), 723 E 2nd St, Hastings 55033, 437-9629

CARLANDER, Lester W, Clin Assoc Prof (Ortho Surg) 416 Marquette Bank Bldg, Mpls (339-8976), 6800 Indian Hills Rd, Mpls 55435, 941-3755

CARLBERG, Caron E, Prin Eng (Phys Plng & Design) 62 FoIH (373-2048), 3913 Xenwood Ave, St Louis Park 55416, 929-3541

CARLBERG, Laura E, Res Hall Couns (Stud Pers Serv) BH, Duluth, 3913 Xenwood Ave, St Louis Park

CARLEY, Richard B, Clin Instr (Otolaryn) A605 Mayo (373-8846), 596 Maple Park Dr, St Paul 55118, 225-2810

CARLIER, Kenneth M, Ext Agt (Ag Ext Serv) Pine Co Ext Ofc, Rt 2, Box 61, Brook Park 55007, 384-7219

CARLS, Cynthia M, Sr Gen Staff Nurs (Nursng Serv) Box 603 Mayo (373-8282), 5505-32nd Ave S, Mpls 55417

CARLSON, Alice M, Comm Prog Asst, N St Louis County (Ag Ext Serv) Route 1, Box 9, Tower 55790, 753-2020

CARLSON, Angela C, Sr Clk-Typ (Biochem-CBS) 140 GorL (373-1303), 580 Cleveland Ave SW, New Brighton 55112, 644-4737

CARLSON, Ann L, Lib (Bio-Med Lib) 305 MNH (373-7771), 2223 Knapp St, St Paul 55108, 646-5997

CARLSON, Ardell J, Sec (Police) PoIDB (373-3550), 570-33rd Ave S, Mpls 55417, 721-1153

CARLSON, Barbara A, Sr Cashier (Ext Classes-CEE) 55 NH (376-7243), 3027 Buchanan St NE, Mpls 55418, 780-1298

CARLSON, Barbara J, Exec Sec (Stud Act Ctr) 112 TNM (373-3856), 5737 Sander Dr, Apt 6, Mpls 55417, 722-3720

CARLSON, Bertha L, Custod Wrkr (Plnt Serv) 241 Adm, Duluth (726-8262), 1727 E 1st St, Duluth 55812, 728-3856

CARLSON, Bertil M, Carp (Phys Plnt M & O) 105 ShopsB (373-3617), 1400 Oakview Lane, Mpls 55427, 545-7078

CARLSON, Beverly J, Sr Gen Staff Nurs (Nursng Serv) Box 603 Mayo (373-8282), 2617-7th St S, Mpls 55406, 333-7957

CARLSON, C Luverne, Asst Vice Pres (Support Serv & Oper) 337 MorH (373-3746), 6701 Hillside Lane, Edina 55435, 941-1604

CARLSON, C Robert, Asst Prof (Fin & Insur) 854 BA (376-3003), 4606 Casco Ave, Edina, 929-3906

CARLSON, Carl M, Maint & Oper Mech (Plnt Serv) 241 Adm, Duluth (726-8262), Rt 1, Box 79, Two Harbors 55616, 525-2131

CARLSON, Carol A, Sr Clk-Typ (Municipal Ref Bur) 3300 University Ave SE, Mpls 55414 (373-9992), 2402-109th Ave NW, Apt 304, Mpls 55433, 755-5129

CARLSON, Carol J, Sr Key Punch Oper (Data Proc) 456 AdmServ (373-4553), 7645 Woodlawn Dr NE, Apt 304, Mpls 55432

CARLSON, Curtis H, Clin Asst Prof (Psychiatry) (725-6767), 6029 Pine Grove Rd, Mpls 55436

CARLSON, David C, Tchg Assoc (Mgmt Sci) 770 BA (373-3581), 1309-10th St NW, Apt 306, Mpls 55421

CARLSON, David J, Clin Instr (Med) 629 Med Arts Bldg, Mpls (333-4464), 5636 Sheridan Ave S, Mpls 55410, 926-3385

CARLSON, David R, Comp Prog (Data Proc) 431e AdmServ (373-4554), 19-27th Ave SE, Mpls 55414

CARLSON, Donna L, Asst Prof, Sr Psych Soc Wrkr (Ment Hlth) HS (373-4022), 5026 Quail Ave N, Mpls 55429, 533-9118

CARLSON, Donna M, Sr Clk-Typ (Housing-Stud Affairs) 159 Adm, Duluth (726-8178), 4322 Regent St, Duluth 55804, 525-4881

CARLSON, Duane L, Asst Dir (Placemnt Ofc) 17 JohH (373-2818 & 373-2880), 3620-46th Ave S, Mpls 55406, 722-5226

CARLSON, Earl J, Sr Gen Mech (NW Exp Stn) Crookston (281-6510), 526 S Washington Ave, Crookston 56716, 281-5930

CARLSON, Elizabeth, Prof Emer (Math), 3024-14th Ave S, Mpls, 729-8871

CARLSON, Eunice C, Exec Sec (Elec Eng) 139 ElectE (373-2459), 2646 Fillmore St NE, Mpls 55418, 789-1557

CARLSON, Fred W, Sr Statis Draftsman (Lab Physiol Hyg) Rm 46, Gate 27 Stad (373-3586), RR 1, Box 112b, Cedar 55011, 434-3908

CARLSON, Garry N, Instr (Art) 318b H, Duluth (726-7249), 4809 Dodge St, Duluth 55804

CARLSON, Gary, Med Fell (Ped) 1460 Mayo (373-8114), 1259 Brighton Square, New Brighton 55112, 636-2342

CARLSON, Genevieve E, Sr Cashier (Vend Serv) 18 HE, Duluth (726-7198), 1540 Howard Gnesen Rd, Duluth 55803, 724-9273

CARLSON, Gloria J, Sr Clk-Typ (Oral Surg) 121 MtrdH (373-0310 & 373-0321), Rt 1, Box 314c, Buffalo 55313

CARLSON, Harley C, Asst Prof (Radiol) Mayo Grad Sch Med (282-2511), Rochester

CARLSON, Harold C, Steamfitter (Phys Plnt M & O) 105 ShopsB (373-3617), 3437 Bloomington Ave, Mpls 55407, 729-3830

CARLSON, Helen E, Sr Clk-Typ (MacPhail Ctr-CEE) 113 MacPhC (373-1925), 4525-16th Ave S, Mpls 55407, 722-3956

CARLSON, Iola V, Prin Sec (Plnt Serv) 241 Adm, Duluth (726-8263), 3916 W 5th St, Duluth 55807, 624-5139

CARLSON, Jacqueline P, Sr Clk-Typ (Stud Affairs-Records) 104 Adm, Duluth (726-7170), 2904 Anderson Rd, Duluth 55811, 729-6908

CARLSON, Jane E, Sec (Med Records) HS (373-3141), 2800 Selkirk Dr, Apt 207B, Burnsville 55337, 890-3912

CARLSON, Janice R, Clk (A & R) 106 MorH (373-2149), Riverwood, Shafer 55074

CARLSON, Jean M, Sr Sec (Supp Serv & Oper) 338 MorH (373-3746), 5809-73rd Ave N, Apt 202, Mpls 55429, 561-6279

CARLSON, Jeanne C, Sr Gen Staff Nurs (Nursng Serv) Box 603 Mayo (373-8282)

CARLSON, John B, Prof (Biol) 203 LSci, Duluth (726-7265), Rt 6, Box 81A, Duluth 55804, 525-6248

CARLSON, John P, Res Fell (Biochem-Med) 163 LyonL (373-4438)

CARLSON, Joseph G, Custod & Sec Supv (Phys Plnt M & O), 813-47th Ave NE, Mpls 55421, 788-4357

CARLSON, Kathleen L, Radiol Tech (X-Ray Diag) Mayo (373-8576), 1560 Lone Oak Rd, St Paul 55111

CARLSON, Kenneth G, Comp Prog (Comp Serv) 227 Ex (373-4573), 1018 Ruggles St, Roseville 55113

CARLSON, Rev Lester F, Adviser (Covenant Club) 1425 University Ave SE, Mpls (331-9216), Dawson 56232, 769-2790

CARLSON, Lillian, Cook (Nutrit) M107 MasonH, 1027-14th Ave SE, Mpls 55414, 331-2449

CARLSON, Livija I, Instr-Lib (Acquisit) AgLib (373-0905), Rt 1, Box 71, Jordan 55352, 266-5494

CARLSON, Marcia L, Sr Lab Anim Tech (Surg & Radiol) Veth (373-1395 & 373-1800), 2110 Knapp St, St Paul 55101, 645-8876

CARLSON, Margaret E, Prin Clk (Stud Affairs) 139 Adm, Duluth (726-8173), 2102 Woodland Ave, Duluth 55803, 728-5926

CARLSON, Marion H, Sr Clk (Ag & Applied Econ) 312 HckrH (373-0944), 2195 S Rosewood Lane, St Paul 55113, 631-1178

CARLSON, Mary E, Nurs Aide (Clin Res Ctr) 257 VFWCR (373-7682), 117 22nd Ave NE, Mpls 55418, 781-0493

CARLSON, Pamela, Med Fell (Path) Henn Co Gen Hosp, Mpls, 2329 S 9th St, Mpls 55406

CARLSON, Patricia A, Prin Sec (Law) 125 FraH (373-5923 & 373-2717), 2928 Northway Dr, Mpls 55430, 566-2846

CARLSON, Peggy J, Sr Sec (Mech Eng) 113 MechE (373-5001), 2403 W 42nd St, Mpls 55410, 926-4542

CARLSON, Rebecca A, Sr Sec (Vet Path & Parasit) 205c Vets (373-0785), 2008 Brewster St, Apt 304, St Paul 55108, 645-1402

CARLSON, Richard C, Asst Hrdsmn (Anim Sci) Dairy Unit, Rosemount (423-1400), 2631 Lee Ave N, Mpls 55422, 588-7585

CARLSON, Richard H, Instr (Music) 248 H, Duluth (726-8215), 611 Gold St, Duluth 55811, 728-3988

CARLSON, Richard V, Res Asst (Physics) 161a Ph (373-3333), 5805 Ashcroft Ave, Edina 55424, 922-3625

CARLSON, Richard W, Med Fell (Radiol) B238 Mayo (373-8570), 3315 Benjamin NE, Mpls 55418, 780-1535

CARLSON, Robert, Res Asst (Limnological Res Ctr) 218 P111sh (373-4063), 2223 Knapp, St Paul 55108, 646-5997

CARLSON, Robert M, Assoc Prof (Chem) 343 S, Duluth (726-7231), 1829 Kent Rd, Duluth 55812, 724-4533

CARLSON, Ronald L, Proc Supv (Cent Serv & Supp) C190 Mayo (373-8461), 4743-104th Ave NE, Circle Pines 55014, 786-7519

CARLSON, Rosella G, Laund Wrkr (Laund) PB (373-3402), 685-47 1/2 Ave NE, Mpls 55421, 560-6387

CARLSON, Russell C, Carp (Plnt Serv) 241 Adm, Duluth (726-8262), 3630 Chambersburg Ave, Duluth 55811, 722-0460

CARLSON, Russell H, Gen Mech Fore (Phys Plnt M & O) 105 ShopsB (373-3617), 1799-15th Ave NW, New Brighton 55112, 633-6257

CARLSON, Russell N, Sr Lab Anim Tech (Anim Hosp) B123 Mayo (373-4352), 801 E River Rd, Mpls 55414

CARLSON, Sandra A, Res Hall Couns (Stud Pers Serv) GH, Duluth, 4257 Ewing Ave N, Robbinsdale 55422

CARLSON, Stephen A, Instr (Spec Ed) 6 Pt (373-9784), 641 SW 2nd Ave, Cambridge

CARLSON, Susan, Tchg Asst (French & Ital) 226 FoH (373-5874), 623 S Broadway, Stillwater 55082, 439-4295

CARLSON, Susan M, Sr Sec (Hlth Serv) Duluth, 1215 UnivCircle (726-8155), 4350 LaVaque Rd, Lot 23, Duluth 55811, 729-6610

CARLSON, Vera, Laund Wrkr (Laund) PB (373-3402), 643 Madison St NE, Mpls 55413, 338-4812

CARLSON, Virginia C, Sr Gen Staff Nurs (Psych) Box 603 Mayo (373-8775), 5528-12th Ave S, Mpls 55417

CARLSON, Walter J, Jr, Adm Ofcr (Space Sci Ctr) 103 SpSci (373-5492), 4642 Barbara Ave E, Inver Grove Heights 55075, 451-0935

CARLSON, Wayne E, Asst Prof (Ag Ext Serv) & Asst State Ldr (4-H & Youth Dev) 360 CofH (373-1109), 197 Windsor Lane, New Brighton 55112, 633-1664

CARLSON, Woodrow S, Carp (Phys Plnt M & O) 105 ShopsB (373-3617), 8900 16th Ave Circle S, Mpls 55420, 888-1547

CARLSSON, Vera R, Instr & Lib (Law Lib) 345 FraH (373-2737), 4125 NE 5th St, Mpls 55421, 788-5503

CARLSTROM, David E, (Chem) 50 Kolth (376-7335), 3026 Ardmore Ave, New Brighton 55112, 784-9597

CARLSTROM, Laura K, Tchg Asst (Art) 337 H, Duluth, 1330 Blackman, Duluth 55811, 722-7156

CARLSTROM, Mary E, Sr Lab Atndt (Med) St Peter State Hosp, St Peter (931-3000), RR 1, Madison Lake 56063, 388-8734

CARLUCCI, Nicholas P, Tchg Assoc (Engl) 415 MainE (373-3990), 4408 Xerxes Ave S, Mpls 55410, 920-7260

CARMEAN, Willard H, Prin Soil Sci (For Serv) 331 NCFOR (645-0841), 1746 N Snelling, St Paul 55113, 645-3176

CARMODY, Kathleen M, Sr Lab Tech (Ped) 1528 Mayo (373-8164), 3636 Chicago Ave, Apt 4, Mpls 55407, 822-3678

CARNES, Diane E, Clk-Typ (For Econ, Wild Hab, Range & Rec Res) 516 NCFOR (645-0841), 1998 Brewster, Apt 106, St Paul 55108, 645-3826

CARNES, Michael G, Res Asst (Hort) 320 HortS (373-1163), 2220 Midland Grove Rd, Apt 112, Roseville 55113, 633-4996

CARNEY, Françoise M, Instr (Anesthes) Mayo Grad Sch Med (282-2511), Rochester

CARNEY, Frank, Oper Eng (Phys Plnt) HP-STP (373-1644), 1601 E Nebraska, St Paul 55106, 771-7567

CARNEY, John A, Instr (Path) Mayo Grad Sch Med (282-2511), Rochester

CARON, Barbara A, Comm Prog Asst (Ag Ext Serv) Route 5, Fairbault 55021, 334-4222

CARON, Florence M, Hosp Aide (Cent Supp Serv) C185 Mayo (373-8456), 505 8th Ave SE, Mpls 55414, 331-3587

CARON, Geoffrey P, Sr Med Tech (Lab Med) L262 Mayo (373-8637), 10194 Nightingale St, Mpls 55433, 755-2351

CARON, JoAnn, Sr Lab Tech (Lab Physiol Hyg) Gate 27 Stad (373-3586), 113 Warwick SE, Mpls 55414, 336-0234

CARON, Joyce V (Lab Med-Chem) C285 Mayo (373-8637), 10194 Nightingale St, Mpls 55433, 755-2351

CARON, Leo H, Fireman (Phys Plnt M & O), 521 Dover St NE, Fridley 55432, 784-4232

CARPENTER, Anna-Mary, Prof (Anat) 254 JacH (373-2800), 153 Orlin Ave, Mpls 55414, 331-3378

CARPENTER, Barbara J, Jr, Sci (Pharmacol) 109 M1rdH (373-9749), 3531 Cedar Ave S, Mpls 55404, 722-3475

CARPENTER, Eugene M, Market Anal (USDA For Serv) 108 M, North Central For Exp Stn, Duluth (724-1046), 2109 E Superior St, Duluth 55812, 728-3777

CARPENTER, Fonda A, Audit (Investmt & Cash Mgmt) 101 AdmServ, 6305 Camden Ave N, Apt 307, Mpls 55430, 561-8709

CARPENTER, Henry H, Janitor (Environ Serv) Mayo (373-8506), 4444-1st Ave S, Mpls 55409

CARPENTER, Jean L, Fd Serv Mgr (Sah) (373-3435), 519 Russell Ave N, Mpls 55405, 374-5343

CARPENTER, Walter T, Asst Plot Supv (N Cen Exp Stn) Grand Rapids (326-3485), Rt 1, Cohasset 55721, 228-5242

CARR, Charles W, Prof (Biochem-Med) 328 M1rdH (373-3104), 6633 Lynnwood Blvd, Mpls 55423, 869-5215

CARR, David T, Prof (Clin Med) Mayo Grad Sch Med (282-2511), Rochester

CARR, Elizabeth J, Custod Wrkr (Environ Serv) Box 55 Mayo (373-8506), 3031-41st Ave S, Mpls 55406

CARR, Grace, Sr Clk (CofH Bkstor) 30 CofH (373-0800), 3059 N Wilder, St Paul 55113, 633-4749

CARR, Henry C, Bldg Crtrk (Environ Serv) Box 55 Mayo (373-8506), 3031-41st Ave S, Mpls 55406

CARR, Larry V, Janitor (Environ Serv) Box 75 Mayo (373-8506), Torrit Hotel, Mpls

CARR, Robert, Gen Mech Fore (Phys Plnt M & O) 202 PhysPl (373-1000), 3059 N Wilder, St Paul 55113, 633-4749

CARR, Robert W, Assoc Prof (Chem Eng & Mat Sci) 445 ChE (373-5688 & 373-2300), 5206 Hampshire Dr, Mpls 55419, 824-7731

CARR, Theodore D, Asst Prof & Chrmn (Bus) Crookston (281-6510), 502 W 6th St, Crookston 56716, 281-4341

CARRIER, Thomas C, Clin Instr (Ob & Gyn) 3625 W 65th St, Mpls 55435 (927-7001), 6409 Indian Pond Circle, Edina 55435, 941-4719

CARRIERE, Bennett D, Tchg Assoc (Engl) 213 TSCE (373-7164), 1115 E 31st St, Mpls 55407, 721-2173

CARRIERE, Jan P, Sr Gen Staff Nurs (Nursng Serv) Box 603, Stn 45 Mayo (373-8282), 4148-28th Ave S, Mpls 55406, 722-5939

CARRINGTON, Eleanor M, Data Proc Asst (Hosp Computer Serv) Box 602 Mayo (373-8989), 3524 Benjamin NE, Mpls 55418, 781-0791

CARRIVEAU, Delores M, Sec (Guar Fund-Minn Orch) 807 Hennepin Ave, Mpls 55403 (373-2525), 2656 Bryant Ave S, Mpls 55408, 377-6122

CARROLL, Darlin J, Tchg Asst (Hist) 130 H, Duluth, 2132 E 4th St, Duluth 55812, 728-2337

CARROLL, Deborah A, Hosp Aide (Nursng Serv) Box 603 Mayo (373-8282), 2650 Noble Ave N, Mpls, 373-7615

CARROLL, James W, Prin Stors Clk (Lib Shpng & Rec) 40 OMWL (373-2092), Lot 1339, 4550 Central Ave NE, Mpls 55421, 788-5356

CARROLL, John R, Lectr (Eve Classes-CEE), 5217 Abbott Ave S, Mpls 55410, 922-3995

CARROLL, Lee W, Sr Photo Lab Tech (Media Resourc) 125 North (373-1172), PO Box 14051, Mpls 55414, 331-8991

CARROLL, Peter, Assoc Prof (Hist), On Leave

CARROLL, Willie M, Sr Clk-Typ (Hosp Bus Ofc) D214 Mayo, 2630-1st Ave S, Mpls 55408, 825-2262

CARRON, Eva, Fd Serv Wrkr (Pioneer Hall) P1H (373-5100), 3640-35th Ave S, Mpls 55406, 721-2038

CARRUTHERS, J Alex, Prof (Elec Eng) 353 ElectE (373-5347), 3515 Skycroft Dr, Mpls 55418, 781-6386

CARSON, Charles E, (Minn Poll Cont Agcy) MDH (378-1320), 2735 Rice St, St Paul 55102, 483-2835

CARSON, Catherine M, LPN (Nursng Serv) Box 603 Mayo (373-8282), 825 N Lilac Dr, Mpls 55422

CARSON, Elmer E, Bldg Crtrk (Phys Plnt M & O) 230 PhysPl (373-1005), 114 Leed St, Willernie 55090

CARSON, Jeffrey A, Instr (Bus Stud-GC) 114 TSF (373-5242), 2645 Zenith Ave N, Mpls 55422

CARSON, Margaret A, Sr Clk-Typ (Trade & Ind Ed) 125 PeikH (373-3641), 2049 Todd Dr, New Brighton 55112, 633-9533

CARSON, Onal M, Sec (Ped) D136 Mayo (373-8158), 2739 Girard Ave S, Mpls 55408, 822-7228

CARSON, Sarah O, Prin Clk (Stud Couns Bur) 3008 University Ave SE, Mpls (373-7740), 340 Walnut Lane, Apple Valley 55068, 432-7413

CARSTENS, Deanna A, Exec Sec (Voc Tech Ed) 125 PeikH (373-7781), 701 Pandora Dr NE, Fridley 55432, 560-4636

CARTER, Anthony, Cent Serv Tech (Cent Serv & Supp) Box 706 Mayo (373-8461), 1318-7th St SE, Mpls 55414, 331-2937

CARTER, Clarence S, Res Fell (Lib Ofc) 499 OMWL (373-3097), 4705-5th Ave S, Mpls 55409, 822-8091

CARTER, Cora L, Clk-Typ (Immunization Ctr) HS (373-3763), 2738-2nd Ave S, Apt 214, Mpls 55408

CARTER, Denise R, Nurs Aide (Ob & Gyn) Stn 57 Mayo (373-8282), 2824-20th Ave S, Mpls 55407

CARTER, Earl T, Assoc Prof (Clin Med) Mayo Grad Sch Med (282-2511), Rochester

CARTER, Elizabeth E, Mgr (Bkstor) SBKSt (373-4450), 6435 Xerxes Ave S, Mpls 55423, 866-8811

CARTER, Geraldine L, Res Asst (Spec Ed) 5 Pt (373-4955), 1706 Thomas N, Mpls 55411, 522-1657

CARTER, James E, Res Asst (Anim Sci) 1 HckrH (373-1115), 3714-17th Ave S, Mpls 55407, 724-4943

CARTER, John, Med Fell (Path) Miller Hosp, St Paul (222-1571), 400 Grove-land, Mpls 55403, 332-5985

CARTER, Nick R, Sr Clk-Typ (Catalog Proc) 160 OMWL (373-2898), 1019 University SE, Mpls 55414, 355-9758

CARTER, Randell, Bldg Crtrk (Phys Plnt M & O) 230 PhysPl (373-1005), 1138 Marshall Ave, St Paul 55104, 644-0057

CARTER, Robert E, Dean & Prof (Med) 205 LABS, Duluth (726-7571), 3431 E 2nd St, Duluth 55804, 724-4681

CARTER, Roy E, Jr, Prof (Journ & Soc) 109 MurH (373-3161), 4619 Dupont Ave S, Mpls 55409, 827-1650

CARTER, S Louise, Res Spec (Child Psych) 210 CD (373-9870 & 373-2390), 401-5th St SE, Mpls 55414, 338-4053

CARTER, Sandra J, Asst Prof (Lab Med-Med Tech) 5303 PoH (373-9670), 5410 Aldrich Ave S, Mpls 55419, 824-9837

CARTER, Stephen W, Sr Clk-Typ (Anat) 262 JacH (373-2790), 1428-6th St SE, Mpls 55414, 331-1168

CARTHEY, Frank J, Asst Prof (Family Prac) A290 Mayo (373-8539), 3050 Old Hwy 8, Rose 8, Apt 129, Roseville 55113, 631-2407

CARTIER, Dolphis C, Oper Eng (Htng Plnt) HP (373-2764)

CARTWRIGHT, Ann M, Cook (Dietary) Box 84 Mayo (373-8700), 2500 Talmage Ave SE, Mpls 55414

CARTWRIGHT, David G, Res Assoc (Physics) 378 Ph (373-5440), 127 Malcolm Ave SE, Mpls 55414

CARTWRIGHT, Paul A, Prof & Asst Dean (IT) 105 MainE (373-2972), Box 431, Anoka 55303

CARTWRIGHT, Robert L, Sr Stors Clk (Materials Mgmt) Box 607 Mayo (373-8962), 2500 Talmage Ave SE, Mpls 55414

CARTWRIGHT, Sharon K, Sr Clk (Reserve) 5 OMWL (373-3840), 1038-12th Ave SE, Mpls 55414, 378-1057

CARVER, Erma C, Instr (PH Nursng) 1325 Mayo (373-8055), 3549 Glenarden Rd, St Paul 55112, 633-5187

CARVER, Kathleen D, Acct Clk (Med Sch Adm) 1360 Mayo (373-8141), 3050 Old Hwy 8, Apt 323, Roseville 55113, 633-7779

CARVER, Richard A, Tchg Assoc (Chem) 468 Koith (376-7323), 3050 Old Hwy 8, Apt 323, Roseville 55113, 633-7779

CARY, Dean, Res Hall Adv (Housng Ofc) Unit I CAGay, Morris (589-4792)

CARYL, Pamela J, Clk-Typ (Spec Clin) HS (373-4004), 6408 Winsdale St N, Mpls 55427, 545-6749

CARYL, Wallace A, Civil Defense Coord (CEE) (373-5641), 6408 Winsdale St N, Mpls 55427, 545-6749

CASADY, Mona J, Instr (Bus Ed) 270 PeikH (373-0112 & 373-7080), Comstock Hall, U of M, Mpls 55455

CASAGRANDE, Julie P, Sr Clk-Typ (U Coll) 105 WaLib (373-4638), 803-9th Ave SE, Mpls 55414, 331-7870

CASAGRANDE, Louis B, Tchg Asst (Anthro) 290c ForH (373-2605), 803-9th Ave SE, Mpls 55414, 331-7870

CASEY, Karen, Lab Tech (Ped) 426 MasonH (373-4387), 1661 Western Ave N, St Paul 55117, 489-3512

CASEY, Kathleen A, Exec Sec (Ctr for Res in Human Lrng) 205 Elth (373-5302), 5228-45th Ave S, Mpls 55417, 721-4002

CASEY, Margaret A, Staff Nurs (Child Psychiatry) Stn 64 Mayo (373-8364), 4133 Harriet Ave, Mpls 55409, 823-6491

CASEY, Molly R, Asst Sci (Anat) 282 Jach (373-2788), 1718 Fremont Ave S, Mpls 55403, 377-1007

CASEY, Ralph D, Prof & Dir Emer (Journ), 5030 Sand Point Pl NE, Seattle, Wash 98105

CASEY, Therese L, Nursng Asst (Nursng Serv) Box 603 Mayo (373-8282), 4949 Logan Ave S, Mpls 55404, 335-2904

CASEY-DONNELLY, Margie A, Sr Clk-Typ (CEE-Counselng) 314 NCCE (373-3905), 2917-35th Ave S, Apt 4, Mpls 55406, 722-6088

CASHIN, Roberta R, Sr Clk (Walter Reserve) 111 WaLib (373-2889), 312-11th Ave SE, Mpls 55414

CASHMAN, Paul H, Vice Pres (Stud Affairs) 16 MorH (373-7945), 2140 Folwell St, St Paul 55108, 645-2976

CASKEY, Rev Carl C, Campus Minister (Wesley Found) 1209-4th St SE, Mpls 55414 (331-3658), 4945 Fillmore, Mpls 55421, 788-1869

CASKEY, Dennis T, Res Asst (Proj Newgate-CEE) 1901 University Ave SE, Mpls (376-7240), 1901 University Ave SE, Mpls 55455, 376-7240

CASKEY, Michael C, Asst Ext Agt & Instr (Ag Ext Serv) 260 CofH (373-1246) Lyon County Courthouse, Marshall 56258

CASPER, David H, Res Tech (Cereal Rust Lab) 8a Hr (373-1313 & 373-1307), 1216 N Grotto St, St Paul 55117, 488-5379

CASPERS, Kathleen, Sr Lab Tech (Urol) B195 Mayo (373-8443), 700 E 3rd St, St Paul 55106, 774-6239

CASPERSEN, Ralph B, Assoc Principal (MUHi), 5109 S Washburn Ave, Mpls 55410, 926-2252

CASS, Alexander S, Instr (Urol) A595 Mayo (331-2261), 1986 Lower St Dennis Rd, St Paul 55116

CASS, Corinna, House Dir (Kappa Delta) 1025-6th St SE, Mpls 55414, 331-5113

CASS, Suzanne A, Sr Clk-Typ (Civil Serv Pers) CSPers (373-1936), 2192 N Lexington, St Paul 55113, 488-7932

CASSATA, Donald M, Asst Prof (Family Prac) A290 Mayo (373-8539 & 376-7649), 9901-37th Ave N, Plymouth 55441, 544-9241

CASSERBERG, Bo R, Asst Prof (Physics) 247 S, Duluth (726-8247), Box 5, Knife River 55609, 536-8367

CASSIDAY, Frank C, Intern (Small Anim Surg) VetH (373-1395), 14545 Biscayne Way, Rosemount 55068, 423-3337

CASSIDY, Claire M, Asst Prof (Anthro) 212 ForH (373-4699), 414-7th Ave, Mpls 55414, 331-2726

CASSIDY, Kathryn H, Sr Acct (Res Acctg) 125 AdmServ (373-5928), 5100 W 92nd St, Mpls 55431, 831-5065

CASTANEDA, Aldo R, Prof (Surg) 513 Mayo (373-8817), 1994 Summit Ave, St Paul 55105, 698-1982

CASTELLANO, Robert M, Acct Clk (Conf-CEE) 216 NCCE (373-3154 & 373-3151), 2117 E 22nd St, Mpls 55404, 722-8426

CASTLE, D Jean, Actng Area Ext Agt-Asst Prof (Ag Ext Serv) 118 Birch, Bemidji State College, Bemidji (755-2069), Rt 5, Bemidji 56601, 586-3603

CASTLE, Karon W, Edit Asst (Independ Study-CEE) 55b WeH (373-0260), 2306 S 17th Ave, Mpls 55404, 722-7527

CASTLE, Romelle I, Tchg Asst (Mgt Info Sys Ext) 93n BlegH (373-7885), 396 Park Hills Ct, St Paul 55119, 739-3272

CASTONGUAY, JoAnne L, Key Punch Oper (Computer Ctr) 338 SM, Duluth, 2501 W 15th St, Duluth 55806, 727-5471

CASTOR, Dolorus, Fd Serv Wrkr (Din Ctr) 146 DinC (373-1104), 2190 Doswell Ave, St Paul 55108, 644-5324

CASTOR, Mary, Prin Sec (Chicano Stud) 4th Fl ForH (373-9707), 120-21st Ave S, Mpls 55404, 335-3585

CASTRO, Abelardo, Res Asst (Soil Sci) 202 So (373-1067), 1707 Tatum St, St Paul 55113, 646-4275

CASTRO, Anthony, Asst Prof (Urol) B195 Mayo (373-8443), 8137-14th Ave S, Mpls 55420, 854-5535

CASWELL, Arnold F, Prof (Music Ed) 213 ScH (373-3524), 3916 Richfield Rd, Mpls 55410, 927-6248

CASWELL, Karen, Sr Clk-Typ (Hosp Bus Ofc) D214 Mayo (373-8977), 904-21st Ave S, Apt 204, Mpls 55404

CATAMBAY, Margaret A, Tchg Asst (Engl) 136 Klact (373-0166 & 373-7855)

CATO, Nancy, Asst Prof (Phys Ed) 111 CH (373-4312), 760 Simonet Dr, Elk River 55330, 441-2222

CAVANAUGH, Marilyn J (Lab Med) C205 Mayo (373-8623), 1701 Taylor, Mpls 55413, 781-7106

CAVE, Suzanne M, Sr Sec (Hist) 633 SocSci (373-2703), 695 Sherburne Ave, Apt B2, St Paul 55104, 225-9153

CAVEN, Roger T, Sr Lbr (Phys Plnt M & O) 2 Oak St SE, Mpls (373-3574), 392 Burgess St, St Paul 55117, 488-8594

CAVENDER, Chris C, Admissions & Rec Assoc (A & R) 6 MorH (373-9891), 6552 Central Ave NE, Fridley 55432, 786-1669

CAVENESS, Gaward F, Asst Prof (Ag) Crookston (281-6510), 420 Euclid Ave, Crookston 56716, 281-6789

CAVERT, H Mead, Assoc Dean (Med Sch Stud Affairs) 1305 Mayo (373-8091), 3328-48th Ave S, Mpls 55406, 721-2643

CANTHON, James M, Tchg Asst (Pol Sci) 1309 SocSci (373-2674), 122-22nd Ave S, Apt 301, Mpls

CEAGLSKE, Norman, Prof (Chem Eng & Mat Sci) 151c ChE (373-2295 & 373-2300), 6139 Belmont Ave S, Mpls 55419, 825-2660

CEBIN, Frank, Sr Lab Mach (Mech Eng) 362 MechE (373-2991), 3440 Long-fellow Ave S, Mpls 55407, 729-9192

CEDARHOLM, Linda, Res Adv (Housng) 326 Pioneer Hall, U of M, Mpls 55455, 373-6046

CEDARLEAF, Cherry B, Asst Prof (Psychiatry) VA Hosp, 3350 Archwood Rd, White Bear Lake

CEDER, Elmer T, Clin Instr (Derm) C395 Mayo (373-8721), 511 Medical Arts Bldg, Mpls 55402

CEDERHOLM, Sandra K, Sr Clk (Nutrit) 367 Mayo (373-8700), 16048 Quinn St NW, Anoka 55303, 434-7016

CEGLA, Jean M, Exec Sec (CLA-UD Adm) 225F JohH (373-2906)

CELLA, Joseph A, Clin Instr (Ob & Gyn) 431 Med Arts Bldg, Mpls 55402 (333-1477), 4504 Sunnyside Rd, Mpls 55424, 922-0558

CELLOTTI, Mark T, Sr Creamery Wrkr (Milk & Cream) Fstor (373-2600 & 373-2638), 3453-5th Ave S, Mpls 55408, 824-1912

CELLOTTI, Oreste, Pressman (Printng) P&GA (373-3592), 1043-22nd Ave SE, Mpls 55414, 331-4706

CELT, James M, Assoc Sci (Physics) 79 Ph (373-3363), 2646 Queen Ave N, Mpls 55411, 522-0160

CELUSTA, Marsha L, Instr (MUHi) 370 PeikH (373-3305), 201 Melbourne SE, Mpls 55414, 338-2397

CENFIELD, Raymond J, Duplic Equip Oper (Cent Duplic) B15 JohH (373-4869), 2512 W Lake of the Isles Blvd, Mpls 55400, 377-2512

CENTER, Bruce, Res Asst (CEE) 106 NH (373-4104)

CERMAK, Joyce L, Clk-Typ (A & R) 106 MorH (373-2149), 1350-7th St NW, Apt 6, New Brighton 55112, 631-2613

CERMAK, Peter M, Med Fell (Med) Mayo, 3632 Park Ave S, Mpls

CERNY, Ladislav, Assoc Prof (Civil & Min Eng) 105 MinMet (373-3145), 2690 N Oxford St, St Paul 55113, 484-2488

CERNY, Robert G, Prof (Arch) 110 Arch (373-2198), Rt 3, Box 291, Excelsior 55331, 477-2906

CERNY, Vera, Translator (Fam Study Ctr) 1046 SocSci (373-0341), 2690 N Oxford Ave, St Paul 55113, 484-2488

CERPES, Maria, Custod Wrkr (PIH) (373-5101), 2524-14th Ave S, Mpls 55404, 724-1271

CERRO, Jose, Res Asst (Econ) EconRes (373-5552), 2111-21st Ave S, Mpls 55404, 335-1561

CERRO, Ramon L, Res Assoc (Chem Eng) 441 ChE (373-2300), 700 University Ave SE, Apt 104, Mpls 55414, 331-4688

CERS, Austris E, Assoc Sci (Aero Eng & Mech) 101 Ex (373-2503 & 373-2167), 12821-6th Ave S, Burnsville 55337, 827-3967

CERVENKA, Jaroslav, Assoc Prof (Oral Path) 444 Owre (373-5514), 4205 Beverly Ave, Mpls 55422, 377-8888

CESAR, Luiz G, Intern (Surg), 425 Erie St SE, Apt 308, Mpls 55414

CHABIN, Omytro, Janitor (Environ Serv) Box 55 Mayo (373-8506), 1121-7th St SE, Mpls 55414, 331-7716

CHABOYEA, David F, Exp Pilot Supv (Ag Ext Serv) Red Lake Indian Reservation, Courthouse, Redlake 56671, 679-3366

CHAFFEE, Michael L, Prin Data Proc Tech (Info Serv) 316 MorH (376-7354), 2080 Mississippi, St Paul 55117, 771-2932

CHAFFEE, Thelma B, Sr Clk-Typ (Econ) 162 L, Duluth (726-7284), 5326 Otsego St, Duluth 55804, 525-1552

CHAHOVSKOY, Nancy H, Sr Lab Tech (Hosp Labs) Box 198 Mayo (373-8619), 4929-28th Ave S, Mpls 55417, 724-3811

CHAIKLIN, Joseph B, Prof (Commun Disorders) 110 SHH (373-4116 & 373-5182), 4160 Nancy Pl, St Paul 55112, 484-0178

CHALAPATIRAO, Kasarabada S, Tchg Asst (Elec Eng) 134a ElectE (373-3019), 1125-8th St SE, Mpls 55414, 378-0909

CHALGREEN, William, Clin Assoc Prof (Neuro) 460 Martin Bldg, Mankato 56001

CHALLAS, Mary S, Res Asst (Ed Psych) 139c Bu (373-5217), 2464 Arona, St Paul 55113, 633-5259

CHALLMAN, Judith B, Lib (Acquisit) AgLib (373-0905), 2920-13th Ave S, Mpls 55407, 721-4285

CHALLY, Cecil H, Instr (Med) VA Hosp, Mpls (725-6767), 2218 Hoyt Ave W, St Paul 55108, 644-5340

CHALMERS, Mary L, Comm Prog Asst (Ag Ext Serv) Area Ext Nutrition Prog, Courthouse, Montevideo 56265, 269-7765

CHAMBERLAIN, Louis M, Chem Eng (Air Qualty, Minn Poll Cont Agcy) MDH (378-1320), 16314 Devon Dr, Minnetonka 55343, 938-2938

CHAMBERLAIN, JoAnne, Sr Sec (Pol Sci) 1414 SocSci (373-2651), 301 W 102nd St, Mpls 55420, 881-1173

CHAMBERLIN, Thomas W, Prof (Geog) 309 SS, Duluth (726-7295), 3800 London Rd, Duluth 55804, 525-4549

CHAMBERS, Clarke A, Prof & Chrmn (Hist) 614a SocSci (373-2706), 2285 Folwell St, St Paul 55108, 644-8095

CHAMBERS, Florence, Tchg Assoc (Rhet) 311 AgEng (373-1323), 2285 Folwell Ave, St Paul 55108, 644-8095

CHAMBERS, Glen R, Ext Agt & Assoc Prof (Ag Ext Serv) Wilkin Co Ext Office, Breckenridge 56520, 645-5481

CHAMBERS, Judith M, Prin Sec (A & R) 102 MorH (373-2124), 2294 Marshall, Apt 3, St Paul 55104, 647-0304

CHAMBLEE, Alvin D, Asst Pers Offcr (N Cent For Exp Stn) 302 NCFOR (645-0841), 918 Dayton, St Paul 55104, 227-2411

CHAMISH, Jerry, Asst Dir (Bnai Brith Hillel Found) 1521 University Ave SE, Mpls (336-9651), 625-4th Ave SE, Apt 3, Mpls 55414, 339-5328

CHAMPLIN, Keith S, Prof (Elec Eng) 251 ElectE & 301 SpSci (373-2473 & 373-7952), 5437 Elliot Ave S, Mpls 55417, 827-4916

CHAN, Alicia, Tchg Asst (Chem) 476 Kolth (376-7326), 727-15th Ave SE, Mpls 55414, 378-1587

CHAN, Steve, Adm Fell (Pol Sci) 1333 SocSci (373-7732), 1876 Oakdale Ave, W St Paul 55118

CHAN, Wing Shu, Med Fell (Med) NW Hosp, Mpls (332-7266)

CHANDLER, Marvin C, Asst Herdsman (NW Exp Stn) Crookston (281-6510), Euclid 56722, 281-3167

CHANDLER, Verne L, Sr Stors Clk (Phys Ed) 130 PEC, Morris (589-2211 x 259), Tintah 56583, 369-3075

CHANDONNAIS, Renee S, Sr Clk-Typ (Dent Dean's Ofc) 112 Owre (373-3264), 627 University SE, Apt 3, Mpls 55414, 378-0815

CHANG, Clement C, Instr (Secondary Ed) 206 WeH (373-0187), 941-17th Ave SE, Mpls 55414, 331-3036

CHANG, Henry C, Instr & Lib (Documents) 409 OMWL (373-7813), 666 McCallum Dr, New Brighton 55112, 636-4896

CHANG, Ho-shii, Res Asst (Pint Path) 418 PP (373-1387), 1237 Raymond Ave, St Paul 55108, 645-6818

CHANG, Kuang-chou, Tchg Assoc (Chem) 368 Kolth (376-7311), 1015-12th Ave SE, Mpls 55414, 331-8789

CHANG, Kuo H, Tchg Assoc (Chem) 90 Kolth (373-2963), Centennial Hall, U of M, Mpls 55455, 376-6005

CHANG, Nan-chem, Hormel Fell (Hormel Inst) Austin (433-8804), 206-1st Ave SW, Austin 55912, 437-4350

CHANG, Peter H, Tchg Asst (Math) 557 VH (373-5512), 2045 Knapp Ave, St Paul 55108

CHANG, Pi-nian, Res Fell (Ped-CP Proj) D124 Mayo (373-8519)

CHANG, Sekon, Med Fell (Med) VA Hosp (725-6767), 151C Leavenworth St, St Paul 55111, 726-9204

CHANG, Yu-Sheng, Tchg Asst (Elec Eng) 234 ElectE (373-3010), 321 Ontario St SE, Mpls 55414, 331-4101

CHANIN, Lorne M, Prof (Elec Eng) 227 ElectE (373-5525), Rt 4, Box 224, Excelsior 55331, 474-5713

CHANT, Nicholas S, Res Assoc (Physics & Astron) 333 Ph (373-3358 & 373-3124), 3125-10th Ave S, Apt 13, Mpls 55407, 721-6808
 CHANTOONI, Miran K, Jr, Res Spec (Anal Chem) 417 SmithH (373-2369)
 CHAO, Barbara T, Lib Asst (Proc) 160 OMML (373-2883), 916 Delaware St SE, Mpls 55414, 331-8907
 CHAO, Johnny N, Tchg Asst (Second Ed) 206 WeH (373-3615), 941-17th Ave SE, Mpls 55414
 CHAO, Thaddeus, Clin Asst Prof (Med) VA Hosp (725-6767 x 6164), 783 Hokah Ave, Mendota Heights 55120, 454-1234
 CHAOUCH, Habib, Fell (Econ) 1131 BA (373-3690)
 CHAPEK, Suzanne A, Prin Sec (Physics) 148 Ph (373-3334), 607-12th Ave SE, Mpls 55414, 331-6307
 CHAPIN, F Stuart, Prof Emer, 40 Shorewood Dr, Asheville, N Carolina 28804
 CHAPLIN, Judith K, Sr Gen Staff Nurs (Nursng Serv) Box 603 Mayo (373-8282), 1325 E Maynard Dr, St Paul
 CHAPMAN, Alfred E, Plasterer (Phys Plnt M & O) 105 ShopsB (373-3617), 3501 Texas Ave S, Mpls 55426, 938-1116
 CHAPMAN, Clifford J, Sci (Hormel Inst) Austin (433-8804), 706-3rd Ave NW, Austin 55912, 433-8007
 CHAPMAN, Emerson E, Janitor (Environ Serv) Box 55 Mayo (373-8506), 324-33rd Ave N, Apt 1, Mpls 55412, 528-0977
 CHAPMAN, Frederick M, Prof (Leisure Ed-Rec & Park Adm) 207 CH (373-4287), 80 Many Levels Rd, St Paul 55112, 426-3444
 CHAPMAN, Margaret S, Sr Clk (Ext Adm & Rec) 106 MorH (373-2464), 1247 St Anthony, Apt 503, St Paul 55104, 646-2472
 CHAPMAN, Paul A, Res Asst (Chem Eng & Mat Sci) 251 ChE (373-4868 & 373-2300), 2247 NE Buchanan, Mpls 55418, 788-3057
 CHAPMAN, Peter J, Assoc Prof (Biochem-CBS) 170 GorL (373-1264), 528 N Mississippi Blvd, St Paul 55104, 646-8957
 CHAPMAN, Richard, Cust Supv (Phys Plnt M & O) 230 PhysPl (373-1005), 2911 Russell Ave N, Mpls 55411, 529-0805
 CHAPUT, Russell E, Maint & Oper Mech (Phys Plnt M & O) 105 ShopsB (373-3617), 235 E Mainzer, W St Paul 55118, 227-5649
 CHARAIS, Laura A, Clk-Typ (Ag) Crookston (281-6510), Eldred 56532, 281-5529
 CHARBONEDU, Janette, Custod Wrkr (Hskpng) A102 Mayo (373-8506), 314 N Co Rd 73, Mpls 55427, 545-2664
 CHARBONNEAU, Gary W, Tchg Asst (Hist, Soc Sci) 3 HE, Duluth (726-8505), 2140 Woodland Ave, Duluth 55803, 724-5095
 CHARD, Douglas N, Lab Tech (Microbiol) Med) 925 Mayo (373-8146), 616-6th Ave SE, Mpls 55414, 331-6147
 CHARIPAR, Jo A, Sr Sec (Supp Serv & Oper) 420 MorH (373-9793), 2508 Pillsbury S, Apt 106, Mpls 55404, 822-1166
 CHARLES, Lloyd E, Instr (Stud Couns Bur) 101 EdH (373-4193), 3551 Portland Ave S, Mpls 55407, 825-5901
 CHARLESWORTH, William R, Assoc Prof (Inst Child Dev) 186 CD (373-2386 & 373-2390), 167 Windsor Lane, New Brighton 55112, 636-0184
 CHARLTON, Sheila M, Sr Clk-Typ (Lib Ofc) 499 OMML (373-3097), 414-7th St SE, Mpls 55414, 338-1950
 CHARNLEY, Mitchell V, Spec Asst to CLA Dean & Prof Emer (CLA) 202 JohH (373-2834), 88 OrIn Ave SE, Mpls 55414, 336-8792
 CHARRON, Darlene R, Sec (Hotel, Rest & Inst Mgmt) Crookston (281-6510 x 254), 232 State Street, Crookston 56716, 281-1209
 CHARTRAND, Sandra L, Prin Lab Tech (Ped) 421 VCHH (373-2745), 788-63rd Ave NE, Mpls 55421, 560-3475
 CHARTRAND, William R, Instr (GC) 113 NH (373-3698), 3645 Bryant Ave S, Mpls 55409, 822-8678
 CHASE, Clement G, Asst Prof (Geol & Geophys) 208a PillsH (373-5070), 2279 Gordon Ave, St Paul 55108, 646-6963
 CHASE, Harold W, Prof (Pol Sci) 1427 SocSci (373-2680), 124 Bedford St SE, Mpls 55414
 CHASE, Naomi C, Prof (Elem Ed) 130 Bu (373-2271), 55 Inner Dr, St Paul 55116, 698-4240
 CHASE, Virginia J, Clk-Steno Interm (Health) 421 MDH (296-5474), 330 Quincy St NE, Mpls 55413, 335-6184
 CHASTAIN, Lyle D, Res Asst (Social Rel Lab) 496 ForH (373-3962), 2215 W 21st, Mpls 55405, 374-2271
 CHASTAIN, Ronald, Asst Prof (French & Ital) 227 FoIH (373-5973), 2215 W 21st St, Mpls 55405, 374-2271
 CHATFIELD, Duane W, Tchg Spec (Amer Indian Stud) 1208 SocSci (373-0147), 1300-5th St SE, Mpls 55414, 331-9869
 CHATMAN, Eddie F, Bldg Crtrk (Phys Plnt M & O) (373-2047), 2521 Pillsbury Ave S, Mpls 55404, 825-9660
 CHATTERJEE, Kajal, Res Spec (Chem) 378 Kolth (376-7315), 3120 Raleigh Ave S, Apt 101, Mpls 55416, 920-7331
 CHATTERTON, Carl C, Clin Assoc Prof Emer (Ortho Surg) Lowry Med Arts Bldg, Mpls (224-1319), 56 ArundeI, St Paul 55102, 225-1962
 CHAUDHARY, Raj M, Sr Lab Tech (Path) 456 Jach (373-2804), 1707 N Fry, St Paul 55113, 647-0207
 CHAUDHARY, Surendrapal S, Jr Sci (Ent, Fish, Wildlife) 540 EntFW (373-1738), 1707 N Fry St, St Paul 55113, 647-0207
 CHAUMSCO, Roger F, Med Fell (Med) NW Hosp, Mpls (332-7266)
 CHAUNCEY, Robert L, NIMH Dev Tr (Soc) 309a, 2001 S 5th St, Mpls (373-5561)
 CHAVERS, Josephine P, Comm Prog Asst (Ag Ext Serv) Box 743, Nett Lake 55772
 CHAVEZ, Linda L, Sr Sec (Respiratory Ther) Stn 48 Mayo (373-8459), 1650 Marion, Apt 309, St Paul 55117, 488-5745
 CHAYAVADHANANGKUR, Chotivud, Tchg Asst (Elec Eng) 334a ElectE (373-2461), 701-15th Ave SE, Mpls 55414, 331-9760
 CHEATHAM, Glenn, Instr (Leisure Ed) 209 CH (373-4232), 7841 Zane Ave N, Apt 303, Mpls 55429, 561-9009
 CHEATHAM, Patricia, Sr Gen Staff Nurs (Nursng Serv) Box 603 Mayo (373-8282)
 CHECK, Richard K, Clin Instr (Oral Surg), 5536-46th Ave S, Mpls 55417, 727-2867
 CHEDEKEL, Miles R, Res Asst (Chem) 470 Kolth (376-7324), 2910 E Franklin, Mpls 55406, 336-5504
 CHEDISTER, Charles H, Clin Instr (Path) Northwestern Hosp, Mpls (332-7266), 4412 Fondell Dr, Mpls 55435, 274-8752
 CHEE, Cheng-Khee, Instr & Sr Lib (Lib) 237 L, Duluth (726-8105), 1721 E 8th St, Duluth 55812, 724-2554
 CHEESE, Alfred H, Controller (Bus Off) 341 AdmServ (373-2083), 4824 W 41st St, Mpls 55416, 922-3067
 CHEIN, David B, Tchg Asst (Soc) 1273 SocSci (376-7172), 1395 Raymond Ave, St Paul 55108, 644-0401
 CHEIN, David B, Adm Fell (Grad Sch Res Ctr) 313 JohH (373-3001), 1000-8th St SE, Mpls 55414
 CHEJNE, Anwar G, Prof & Chrmn (Mid East Lang) 157f TSF (373-5721), 509 5th St SE, Mpls 55414, 331-7336
 CHELMO, TheIma, LPN (Nursng Serv) Box 603 Mayo (373-8282), 3300 Knox Ave N, Mpls 55412, 522-5893
 CHELSTROM, Joyce S, Sr Clk (Rehab Ctr) Mayo (373-9013), 3943 Tyler St NE, Mpls 55421
 CHEN, Amy A, Sr Lab Tech (Vet Diag Lab) D309 VetDL (373-1529), 2201 Scudder, St Paul 55108, 646-0096
 CHEN, Chang-Shing, Visit Asst Prof (Math) 234 MurH (373-2933), 815-13th Ave SE, Apt 215, Mpls 55414, 381-6595
 CHEN, Chiou-tse, Res Asst (Chem Eng & Mat Sci) 422 MinMet (373-3156), 2024 Commonwealth, Apt A31, St Paul 55108, 645-7323
 CHEN, Chung-Hsiung, Res Asst (Med Chem) 325 AH (373-5416), 1409-6th St SE, Mpls 55414
 CHEN, Chung-Muh, Res Asst (For Res Dev) 301c GH, 1911 Knapp Ave, Apt W1, St Paul 55108, 646-3620
 CHEN, Fuchuan, Res Asst (Elec Eng) 302 SpSci (373-2485), 1626 Eustis St, Apt 5B, St Paul 55108, 646-5855
 CHEN, Grace M, (Chem), 1318-7th St SE, Mpls 55414
 CHEN, Julie, Tchg Asst (Acctg) 675 BA (373-4460), 1318 Seventh St SE, Mpls 55414, 378-1968
 CHEN, Min M, Res Fell (For Prod) 105 FP, 1619 Carl St, Apt 1B, St Paul 55108, 645-4487
 CHEN, Paul M, Res Asst (Hort) 286 HortS (373-1086), 2045 Knapp, Apt E3, St Paul 55108
 CHEN, Pei L, Tchg Asst (Aero Eng) 9 Aero (373-4538), Middlebrook Hall, U of M, Mpls 55455
 CHEN, Robert W, Tchg Asst (Theor Statis) 460 VH (376-7206), 915-20th Ave S, Mpls 55414, 332-4877
 CHEN, Tzeng-chih, Res (NeuroI) B525 Mayo (373-8790), 1710-2nd Ave S, Apt 207, Mpls 55403, 333-3832
 CHEN, Tzeng S, Res Asst (Elec Eng) 315 SpSci (373-7907), 2041 Knapp Ave, Apt W1, St Paul 55108, 645-2821
 CHEN, William D, Tchg Asst (Mech) 19 Aero (373-2181), Rm 4-244 Territorial Hall, U of M, Mpls 55455, 373-6446
 CHEN, Yew-Tsung, Tchg Assoc (Chem Eng & Mat Sci) 435 ChE (373-2300), 321 Ontario St SE, Mpls 55414, 331-4101
 CHENERY, Robert J, Sr Labr (Phys Plnt M & O) 128 ShAn (373-3574), 2361 Nokomis Ave, St Paul 55119, 735-0924
 CHENETTE, Stephen L, Instr (Music) 110 NMA (373-2525), 4647 Blaisdell Ave S, Mpls 55409, 827-3008
 CHENG, Chung, Tchg Asst (Math) 506 VH (376-7182), PO Box 14102, Mpls 55414, 336-9060
 CHENG, Edward Y, Res Asst (Ent, Fish, Wildlife) 411 EntFW (373-1727), 2176 Scudder St, Apt 4, St Paul 55108, 645-3770
 CHENG, Kimberly M, Res Asst (Anim Sci) 214 PetH (373-1483), 2154 Knapp St, St Paul 55108, 644-6335
 CHEPLE, Dorothy M, Sr Gen Staff Nurs (Health Serv) 1215 UnivCircle, Duluth (726-8155), 4613 Oneida St, Duluth 55804, 525-1257
 CHERMARK, Paul T, Bldg Sec Crtrk (Phys Plnt M & O) (373-2047), 5909 Zenith Ave S, Mpls 55410, 922-4093
 CHERN, Mao-jin, Res Fell (Elec Eng) 429 ElectE (373-2482), 2130 Como Ave, Apt B1, St Paul 55108, 644-1920
 CHERN, Ming-Fen M, Tchg & Res Asst (Biometry) Box 197 Mayo & 75 ForH (373-7770 & 373-8042), 2130 Como Ave, Apt B1, St Paul 55108, 644-1920
 CHERNEGA, John G, Tchg Assoc (Chem) 132 Smith (373-2324), 316 E Larpenteur Ave, St Paul 55117, 776-0374
 CHERRINGTON, J Owen, Tchg Assoc (Acctg) 673 BA (373-5591), 1635 W Eldridge, Apt 11, St Paul 55113, 631-1604
 CHERRSTROM, Ernest C, Jr, (Small Anim Clin) VetH (373-1395)
 CHERRSTROM, Janis P, Sr Clk-Typ (Civil Serv Pers) CSPers (373-2262), 1988 Brewster, Apt 207, St Paul 55108, 645-5940
 CHERVANY, Norman L, Assoc Prof (Mgmt Sci) 708 BA (373-3585), 2595 Woodcrest Dr, St Paul 55112, 786-5953
 CHESBOROUGH, Lowell D, Lectr (Fin & Insur) 873 BA (373-4592), 3727 Columbus Ave S, Mpls 55407, 827-3434
 CHESLER, Merrill D, Clin Instr (Surg) 406 Phys & Surg Bldg, Mpls (332-5409), 2760 Ewing Ave S, Mpls 55416, 926-0887
 CHEUNG, Eunice, Tchg Asst (Acctg) 637 BA (373-0302)
 CHEUNG, Fanny M, Tchg Asst (Psych) N385 Elth (373-3415), 713-15th Ave SE, Mpls 55414, 378-0176
 CHEUNG, Pearl H, Tchg Asst (Biochem-Med) 404 HckrH (373-4437), 4208 Centennial Hall, U of M, Mpls 55455, 373-0488
 CHEVONE, Boris, Res Asst (Ent, Fish, Wildlife) 503 EntFW (373-1737), 2030 Brewster St, Apt 25, St Paul 55108, 644-7837
 CHI, Myung S, Res Asst (Anim Sci) 214 PetH (373-1483), 2024 Commonwealth Ave, St Paul 55108, 645-9551
 CHI, Sun H, Med Fell (Radiol) B238 Mayo (373-8570), 2797 Churchill St, Roseville 55113, 484-0772
 CHIANG, Huai-chang, Prof (Ent, Fish, Wildlife) 212 EntFW (373-1713), 1896 Carl St, St Paul 55113, 631-0023
 CHIANG, Tien-Lin, (Chem) 149a SmithH (373-2324)
 CHICQUETTE, Billie B, Sr Clk-Typ (Ag Eng) 202 AgEng (373-1315), 1504 W Larpenteur Ave, St Paul 55113, 646-4924
 CHIEN, Fu-Wen P, Res Asst (Botany) 107 Bo, 1110-5th St SE, Mpls 55414, 331-2175
 CHIEN, Jones W, Res Asst (Physics) 312 Ph (373-3124), 215 St Mary's Ave SE, Mpls 55414, 331-4779
 CHILDS, Donald S, Jr, Prof (Clin Radiol) Mayo Grad Sch Med (282-2511), Rochester
 CHILDS, Shirley E, Fd Serv Wrkr (Fd Serv) 220 K, Duluth (726-7176), 105 S 18th Ave E, Duluth 55812, 724-7583
 CHILGREEN, Keith V, Med Fell (Psychiatry) B605 Mayo (373-8856), 926-17th Ave SE, Mpls 55414, 331-4235
 CHILGREEN, Richard A, Asst Prof (Ped) D222 Mayo (373-8766)
 CHILMAN, Susan K, Sr Clk-Typ (A & R) 130 CoFH (373-1617), 1852 Eustis, St Paul 55113, 644-6571
 CHIN, Christopher C, Assoc Sci (Biochem-Med) 180 LyonL (373-3212), 2637 Dorman Ave, Mpls 55406, 332-0093
 CHIN, Jill S, Tchg Spec & Counslr (Mini-School CURA) 401 E 41st St, Mpls 55409 (827-1914), 3209 Lyndale, Apt 1, Mpls, 822-9338

CHIN, Tony K, Sr Photo Lab Tech (Media Resourc) 125 NorH (373-1172), 4704 Bryant Ave S, Mpls 55409, 822-8058

CHINN, Erma J, Sr Clk-Typ (Elem Ed) 250 Bu (373-3974), 420 SE 4th St, Mpls 55414, 339-2882

CHINO, Naonichi N, Med Fell (Phys Med & Rehab) 860 Mayo (373-8990), 1187 Raleigh St, St Paul 55108, 646-6825

CHIODO, Arthur J, Instr (Soc Stud) MUHI, 628-4th St SE, Mpls 55414, 331-6829

CHIOSSO, Edward T, Adm Fell (Stud Life Studies) 301 WaLib (373-4862 & 373-4057), 2305 E 24th St, Mpls 55406, 724-7289

CHIPAULT, Jacques R, Prof (Hormel Inst) Austin (433-8804), 511-9th St SW, Austin 55912, 433-1721

CHIPMAN, John S, Prof (Econ) 1122 BA (373-4595), 2121 W 49th St, Mpls 55409, 926-3157

CHISHOLM, Tague C, Clin Prof (Gen Surg), 1909 Irving Ave S, Mpls 55403, 377-6422

CHIU, Taisan, Instr (Vet Path & Parasit) 215h VetS (373-1463), 1207 Raleigh St, St Paul 55108, 644-7685

CHLOCA, Isaac R, Med Fell (Ob & Gyn) 4219 PoH (373-8851), 330 Oak Grove, Apt 517, Mpls 55403, 335-7433

CHLUDZINSKI, Andrew M, Res Assoc (Microbiol) 516 Owre (373-9760), 6210 France Ave S, Edina 55410, 920-2316

CHMAROWSKI, Shannon K, Sr Clk-Typ (Soc) Rm 207, 2000 S 5th St, Mpls (373-4656), 7918 N Mississippi Lane, Mpls 55444, 561-3138

CHMIELEWSKI, Jerri A, Sr Clk-Typ (Physics) 148 Ph (373-4936), 800 University Ave SE, Apt 4, Mpls 55414

CHMPAGNE, Ruth M, Sr Fd Serv Wrkr (Nutrit) B265 Mayo (373-8890), 1500 N Pascal, St Paul 55108

CHOCK, Ann M, Sr Fd Serv Wrkr (Spec Diet Kit) D232 Mayo (373-8674), 802 4th St NE, Mpls 55413, 338-1043

CHOE, Hyun M, Res Asst (Elec Eng) 322 ElectE (373-2475), 2177 Knapp St, St Paul 55108, 644-8219

CHOI, Jai W, Tchg Asst (Biometry) 1226 Mayo (373-8042), 1015-7th St SE, Mpls 55414, 331-2350

CHOI, Myung J, Jr Sci (Pharmacol) 105 MirdH (373-3074), 721-15th Ave SE, Apt 4, Mpls 55414

CHOI, Thomas, Tchg Assoc (Soc) 410 BlegH (373-9705), 4646 France Ave S, Mpls 55410, 926-8724

CHOI, Yong S, Asst Prof (Ped, Path, Biochem) 566 VCHH (373-2748), 1006 6th St SE, Mpls 55414, 331-5416

CHOKSI, Armeane M, Tchg Assoc (Econ) 1160 BA, 317, 1102 W Co Rd D, New Brighton 55112

CHOLE, Richard A, Med Fell (Surg) B518 Mayo (373-8484), 4557 Oregon Ave N, Mpls 55428, 535-3284

CHOMMIE, Peter, Assoc Prof (Soc Work) 825 SocSci (373-2631), 4065 Quaker Lane, Mpls 55427, 544-5695

CHOMYAK, Elaine F, Sr Clk-Typ (Proc, Catalog) 160 OMWL (373-2883), 3550 Russell Ave N, Mpls 55412

CHOONG, Stephana, Tchg Asst (Hort) 228 HortS (373-1013), 705-12th Ave SE, Mpls 55414

CHORZEMPA, Janelle E, Res Asst (Arch) 110 Arch (373-2198), 1325 W 27th St, Apt 208, Mpls 55408, 825-7149

CHOU, David T, Tchr (MUHI) 134 MUHI, 625-15th Ave SE, Mpls 55414, 331-4438

CHOU, Hung-En, Res Fell (Fd Sci & Nutrit) 141 FSI (373-1430), 2211 Doswell Ave, St Paul 55108, 644-6691

CHOU, Shelley N, Prof & Actng Head (Neurosurg) B590 Mayo (373-8786), 2 Otter Lane, No Oaks 55110, 484-9562

CHOU, Shuh-Mei C, Sr Lab Tech (Soil Sci) 135 CrRes (373-1517), 2211 Doswell Ave, St Paul 55108, 644-6691

CHOVANACEK, Ruth, Statistician (Grad) 322 JohH (373-5128), 13015 Inverness Rd, Minnetonka 55343, 938-9232

CHOW, Christopher N, Res Asst (Physics) 317 SpSci (373-7906)

CHOW, Conroy Y, Fell (Soc) (373-5561), 317 Sidney Pl SE, Mpls 55414, 331-2269

CHOW, Margie M, Stud Tech Supv (Hosp Labs) Box 198 Mayo (373-8620), 728 13th Ave SE, Mpls 55414, 331-8041

CHOW, Peter P, Res Asst (Physics) 54 Ph (373-5807), 425 Erie SE, Apt 1A, Mpls 55414, 331-1735

CHOW, Win C, Res Asst (Mech Eng) 378 MechE, 1015 Essex St SE, Mpls 55414

CHOW, Yeh M, Res Fell (Biochem-Med) 163 LyonL (373-4438), 727-15th Ave SE, Apt 30, Mpls 55414, 331-5835

CHOWDHREY, M Salim, Med Fell (Psychiatry) B605 Mayo (373-8856), 812 N Hazel St, Apt 207, St Paul 55119, 735-6461

CHREPTOWICZ, Josephine V, Sec (For Serv) 408 NCFOR (645-0841), 1457 Breda Ave, St Paul 55108, 644-8626

CHRISSENGER, Jack L, Elec Tech (Media Resourc) 70 ShopsB (373-3614), 3725 18th Ave S, Mpls 55407, 729-1397

CHRIST, Harold W, Sr Parking Atndt (Parking Facil) PoIDB (373-4190), 1323 3rd St NE, Mpls 55413, 338-1057

CHRISTENSEN, Carol M, Instr & Lib Supv (Circ & Loan Desk) 110 OMWL (373-2885), 425 N Roy, St Paul 55104, 644-4732

CHRISTENSEN, Carol M, Custod Wrkr (Hosp & PoH) Box 182 Mayo (373-8506), 4624-30th Ave S, Mpls 55405, 722-3806

CHRISTENSEN, Catherine A, Jr Sci (Vet Path & Parasit) 208 VetS (373-0787), 1404 Raymond, Apt 1, St Paul 55108, 646-3597

CHRISTENSEN, Clyde M, Prof (Pint Path) 314 PP (373-1384), 2350 Carter Ave, St Paul 55108, 644-4902

CHRISTENSEN, Dennis D, Med Fell (Ob-Gyn) 4219 PoH (383-8851), 2941 Edgewood Ave S, Mpls 55426, 929-7312

CHRISTENSEN, Diane, Sr Data Proc Tech (Stud Couns Bur) 3008 University Ave SE, Mpls (373-7740)

CHRISTENSEN, Donnan, Res Adv, 483 FronH, U of M, Mpls 55455, 373-7057

CHRISTENSEN, G Lee, Asst Prof (Civil & Mineral Eng) 297 Ex (373-2519), 855-21st Ave SE, Mpls 55414, 331-8605

CHRISTENSEN, H Boyd, Asst Prof (Art) 139 CB, Duluth (726-8220), 2215 E Superior St, Duluth 55812, 724-6712

CHRISTENSEN, Hans C, Bldg Crctr (Phys Pint M & O) (373-2047), Odessa 56276, 273-7802

CHRISTENSEN, Julie, Sr Gen Staff Nurs (Nursng Serv) Box 603 Mayo (373-8282), 2701 Xylon N, Mpls 55427, 545-5102

CHRISTENSEN, Laurel, Accnt (Res Acctg) 131 AdmServ (373-1963)

CHRISTENSEN, Linda L, Clk (X-Ray Diag) Box 292 Mayo, 1049 Goodrich Ave, St Paul 55105, 331-3599

CHRISTENSEN, Llewellyn, Clin Assoc Prof (Ophthal) A684 Mayo (373-8425)

CHRISTENSEN, Lonnie, Exec Sec (Prog Serv) 229 NMA (373-2345), 1740 Larpenteur Ave W, St Paul 55113, 646-0720

CHRISTENSEN, Lyle E, Instr (MUHI) 116 PeiKH, 1935 Concordia, Wayzata 55391, 471-9367

CHRISTENSEN, Margo M, Sr Clk (Fees & Billings) 106 MorH (373-2150), 2732-2nd Ave S, Apt 113, Mpls 55408, 825-7622

CHRISTENSEN, Marilyn M, Sr Clk-Typ (Commun Disorders) 110 ShH (373-4116), 3100-19th Ave S, Mpls 55407, 729-0984

CHRISTENSEN, Norman A, Prof (Clin Med) Mayo Grad Sch Med (282-2511), Rochester

CHRISTENSEN, Ralph O, Clin Asst Prof (Oral Surg) 207 Owre (373-3276), 4000 Cedarwood Rd, Mpls 55416, 922-8107

CHRISTENSEN, Russell P, Tchg Assoc (German) 106 FoIH (373-2582)

CHRISTENSEN, Sharon R, Clk (Addressng & Mailing) P&GA (373-5130), 1266 Gibbs, St Paul 55108, 644-7347

CHRISTENSON, Audrey L, Sr Med Tech (Lab Med) 103 VCHH (373-8894), 1971 Carl St, St Paul 55113, 631-1313

CHRISTENSON, Carl, Med Fell (Surg) St Paul-Ramsey Hosp (222-4260)

CHRISTENSON, Clifford A, Maint & Oper Mech Locksmith (Phys Pint M & O) 105 ShopsB (373-3617), 3232 Portland Ave S, Mpls 55407, 824-3663

CHRISTENSON, Dennis A, Res Asst (Field Stud) 300 HS-StP (373-2251), 2152 N Rosewood Lane, St Paul 55113

CHRISTENSON, Diane K, Med Lab Asst (Lab Med) B288 Mayo (373-8892), 238 20th Ave N, Hopkins 55343, 938-3981

CHRISTENSON, Glenda L, Head Nurs (Nursng Serv) Stn 50 Mayo (373-8282), 183 N Hazel St, St Paul 55119, 735-4065

CHRISTENSON, Kenneth W, Instr (Pint Serv) Waseca (835-1090), 708-7th St NE, Waseca 56093, 835-5009

CHRISTENSON, Lawrence M, Area Ext Agt & Assoc Prof (Ag Ext Serv) S Exp Stn, Waseca (835-3620), 202-3rd Ave NE, Waseca 56093, 835-1595

CHRISTENSON, LeRoy P, Sr Med Photog (Dent Illustr Lab) 226 Owre (373-3258), 1971 Carl St, St Paul 55113, 631-1313

CHRISTENSON, Marie H, Asst Prof (Home Ec) 223 McNH (373-0948), 1394 Raymond Ave, St Paul 55108, 644-9890

CHRISTENSON, Noel E, Lab Anim Tech (Museum Nat Hist) Cedar Creek Nat Hist Area, Bethel (434-5131)

CHRISTENSON, Peter C, Med Fell (Radiol) B238 Mayo (373-8580), 1759 Taylor Ave, St Paul 55104, 646-3316

CHRISTENSON, Phyllis J, Sr Sec (Electroenceph) Mayo (373-8619), 2415-32nd Ave S, Mpls 55406, 724-3572

CHRISTENSON, Richard D, Asst Prof (Gen Ed) Crookston (281-6510), 802 Sampson, Crookston 56716, 281-3062

CHRISTIAN, Alice M, Sr Stud Pers Wrkr & Lectr (Stud Couns Bur) 101 EdH (373-4193), 521-5th St SE, Mpls 55414, 331-1782

CHRISTIAN, Clayton, Sr Lab Mach (Sci Appar Serv) 288 DiehIH (373-2457), 2741 Kyle Ave, Mpls 55422, 588-5668

CHRISTIAN, Doris E, Hosp Custod Wrkr (PoH) Mayo (373-8506), 2615 E 22nd St, Mpls 55406

CHRISTIAN, Sally L, Sr Sec (Fin & Insur) 845 BA (373-3579), 1002 Sunny Lane, Anoka 55303, 427-1714

CHRISTIANO, Paul P, Assoc Prof (Civil Eng) 101 MinMet (373-7937), 2608 Huntington Ave, Mpls 55416, 926-7705

CHRISTIANS, Charles J, Prof & Ext Anim Husbandman (Anim Sci) 101a Peth (373-1166), 536 Inca Lane, New Brighton 55112, 633-7598

CHRISTIANSSEN, Holger K, Athl Fin & Facil Coord (Phys Ed) 220c BFAB (373-4240), 870 Edgewater Ave, St Paul 55112, 484-7142

CHRISTIANSSEN, Karen L, Sr Clk-Typ (For) 12 GH (373-0842), 1122 Como Ave SE, Apt 205, Mpls 55414, 378-1571

CHRISTIANSSEN, Martin K, Assoc Prof & Ext Econ (Ag & Applied Econ) 131 TSC (373-1093), 1724 Holton St, St Paul 55113, 645-1175

CHRISTIANSSEN, Niels E, Jr, Tchg Assoc (Soc) 81 OMWL (373-9806), 3521 2nd Ave S, Mpls 55408, 822-2684

CHRISTIANSSEN, Peggy A, Sr Clk-Typ (Ob & Gyn) A616 Mayo (373-7959), 3225 Diamond 8 Terr, Mpls 55421, 788-8029

CHRISTIANSSEN, Thomas A, Med Fell (Surg) B518 Mayo, 1116 Lincoln, St Paul 55105, 227-3666

CHRISTIANSSEN, Arnold B, Prin Eng Asst (Phys Ping) S35 ShopsB (373-3220), 133 E 59th St, Apt 301, Mpls 55419, 869-3905

CHRISTIANSSEN, David, Visit Lectr (French & Ital) 102 Klact (373-5567)

CHRISTIANSSEN, Dell, Res Asst (Ag & Applied Econ) 312 CoFH (373-1145), 1291 Field Pl, St Paul 55108, 646-4292

CHRISTIANSSEN, Glen A, Tchg Assoc (Engl) 218 TSCE (376-7168), 1005-15th Ave SE, Apt 11, Mpls 55414, 378-1832

CHRISTIANSSEN, Jean M, Clk-Steno (For Serv) 209 NCFOR (645-0841), 2545 N Hamline Ave, St Paul 55113, 633-3903

CHRISTIANSSEN, Laurel L, Sr Lab Tech (Hosp Labs) Box 198 Mayo (373-8564), 2935 Aldrich Ave S, Mpls 55402, 823-4465

CHRISTIANSSEN, Lillie, Prin Act Clk (Bus Off) Crookston (281-6510), Fertile 56540, 945-6478

CHRISTIANSSEN, Mary A, Sr Sec (Rehab Ctr) Box 297 Mayo (373-9013), 2414 4th St NE, Mpls 55418, 788-8110

CHRISTIANSSEN, Mary L, Ortho Lab Tech (Orthodontics) 221 Owre (373-3274), 2331 Rhode Island S, Mpls 55426, 544-7817

CHRISTIANSSEN, Monika D, Adv (LD-CLA) 126 JohH (373-5086), 378-1832

CHRISTIANSSEN, Rodney, Res Asst (Ag & Applied Econ) 329 HckrH

CHRISTIANSSEN, Ruth W, Sr Fd Serv Supv (Vend Serv) 45 SocSci (373-4932), 4042-26th Ave S, Mpls 55406, 724-6554

CHRISTIANSSEN, V J, Sr Lab Mach (Physics) 32 Ph (373-3360), 4210 Zenith Ave N, Mpls 55422, 529-2629

CHRISTIE, Carter A, Tchg Spec (Econ) 117 Cam, Morris (589-2211), 316 W 9th St, Morris 56267, 589-2745

CHRISTIE, Lyle E, Lectr (Ob & Gyn) 4214 PoH, 4423 Tyler St NE, Mpls 55421, 788-4216

CHRISTIE, Ruth, Asst Prof Emer, Rt, Box 553, Long Lake 55356

CHRISTNER, Ronald C, Tchg Asst (Fin-Bus Adm) 873 BA (373-4592), 2908 Cedar Knoll Ct, Minnetonka 55343, 544-7436

CHRISTOFFERSON, Walter, Maint & Oper Mech (Med Ctr Pint Serv) A195 Mayo (373-4171), 414-23rd Ave N, Mpls 55411, 522-6841

CHRISTOFFERSON, Linda M, LPN (Nursng Serv) Box 603 Mayo (373-8282), 3332 Hennepin Ave S, Apt 305, Mpls 55408

CHRISTOPH, Harold H, Sr Sci (Mineral Resourc Res Ctr) 103 MRRC (373-3341), 5128 Luverne Ave, Mpls 55419, 823-6061

CHRISTOPHER, John A, Res Spec (Path) 504 VCHH (373-9666), 1801 LaSalle, Apt 102, Mpls 55403, 333-1082

CHRISTOPHERSON, Clarence H, Assoc Prof Emer (Ag Eng), 2279 Commonwealth Ave, St Paul 55108, 646-2435

CHRISTOPHERSON, Helen C, Prin Lab Atndt (Path) 170 Jach (373-2767 & 373-2760), 3000 Hwy 100 S, Mpls 55416, 926-5867

CHRISTOPHERSON, Maynard L, Off Spec (CLA Acctg & Budgets) 209 JohH (373-2817), 3828 N Lyndale, Mpls 55412, 521-6410

CHRISTOPHERSON, Nancy J, Psychiatric Asst (Child Psychiatry) Mayo (373-8873), 1918 Elliot Ave S, Mpls, 335-8403

CHRISTOPHERSON, Susan, Tchg Assoc (Soc Sci Prog) 235 SocSci (373-4613), 1013 Kenwood Pkwy, Mpls 55403, 331-4836

CHRISTY, Monica D, Res Asst (Child Psych) 160 CD (373-9871), 4560-58th Ave N, Mpls 55429, 535-4064

CHRUN, Ewdokia, Custod Wrkr (Ag Dorms) (373-1035), 1795 Tatum St, St Paul 55113, 645-2222

CHRUN, Fedir, Bldg Crtrk (Phys Plnt M & O) 116 NorH (373-1005), 1795 Tatum, St Paul 55113, 645-2222

CHU, Aloysius, Res Asst (Computer Ctr) Ex, 1206 SE 4th St, Apt 304, Mpls 55414, 331-2254

CHU, Arnold T, Res Asst (Ind Rel) 568 BA (373-4126), 1317-6th St SE, Mpls 55414, 378-1184

CHU, Chung-Sang, Res Asst (St Anth Falls Hyd Lab) HL (373-2782), FronH, U of M, Mpls 55455

CHU, Lori, Exec Dir (Henn Cty League of Minn Munic) 3300 University Ave SE, Mpls (373-9992), 1098 13th Ave SE, Mpls 55414, 331-9970

CHU, Margaret Y, Res Asst (Chem Eng & Mat Sci) 228 SmithH (376-7586 & 373-2335), 1716 Englewood Ave, St Paul

CHUDGAR, Ashwin S, Res Asst (Fd Sci & Nutrit) 141 FSI (373-1430), 1406-7th St SE, Mpls 55414, 373-7799

CHUMICH, George, Bldg Crtrk (Pint Serv) 22 SS, Duluth (724-8801 x 440), 3814 Grand Ave, Duluth 55807, 624-2207

CHUMMANVECH, Nongnuch, Med Fell (Anesthes) C596 Mayo (373-8826), 301 Ravoux St, Apt 9, St Paul 55103, 224-4585

CHUMMANVECH, Theerayut, Med Fell (Surg) B518 Mayo (373-8484), 550 N Snelling, St Paul 55104, 645-7564

CHUNG, Barbara J, Lab Tech (Ped) 224 Dieh1H (373-7786)

CHUNG, Chong H, Tchg Asst (E Asian Lang) 321 FolH (373-2564), 1251 Gibbs Ave, St Paul 55108, 645-1522

CHUNG, Chul, Tchg Asst (Mgmt Sci) 822 BA (376-7506)

CHUNG, Hong I, Tchg Assoc (Soc) 1224 SocSci (376-7171), 320-7th St SE, Apt 209, Mpls 55414, 338-2472

CHUNG, Koo H, Res Asst (Biochem) 174 GorL (373-1267), 2089 Carter Ave, St Paul 55108, 644-6453

CHUNG, Kyung J, Tchg Assoc (Design-Home Ec) 351 McNH (373-1017), 1272 Raymond Ave, St Paul 55108, 645-1324

CHUNG, Timothy K, Med Fell (Med) Northwestern Hosp, Mpls (332-7266), 2737 Elliot Ave S, Mpls 55407, 825-4143

CHURNESS, Curtis J, Ext Agt & Asst Prof (Ag Ext Serv) (839-2726), 2014 NW 2nd St, Ortonville 56278

CHUTKOW, Jerry G, Asst Prof (Neuro) Mayo Grad Sch Med (282-2511), Rochester

CHWIEROTH, Linda P, Sr Clk (Bus Off-Class Budget) 3rd Fl AdmServ (373-2069), 5841-73rd Ave N, Apt 110, Mpls 55429, 561-9413

CIANFLORE, Mario, Tchg Asst (Music) 4 MusEd (373-3204), 351-74th Ave NE, Mpls 55432, 786-3753

CICH, John A, Med Fell (Ped) Mayo, 1056 Delaware W, St Paul 55118, 226-2055

CIESLAK, John W, Bldg Crtrk (Phys Plnt M & O), 1101-23rd Ave NE, Mpls 55418, 781-7051

CIHA, Allan J, Res Asst (Agron & Plnt Gen) 200 Agr

CIHLAR, Rosalie, Sr Clk-Typ (Surg) Mayo (373-8807), 3800 Macalaster Dr, Apt 20, Mpls 55421, 788-6080

CILIBERTI, Carlos B (Chem Eng & Mat Sci) 151 ChE (373-2297 & 373-2300), 1015 Essex St SE, Apt 320, Mpls 55414, 331-6207

CIMENSKI, Jeanette, Acct Clk (Surg) B515 Mayo (373-8814), 4505 W 36½ St, Apt 202, St Louis Park 55416, 929-7486

CINTORA, Ismar, Med Fell (Surg) B518 Mayo (373-8484), 2022 Park Ave, Mpls 55404, 341-4171

CIRIACY, Edward W, Prof & Head (Fam Practice) A290 Mayo (373-8539 & 373-8579), 4138 Lexington Ave N, St Paul 55100, 483-2125

CIRTELLI, Jeanne, Sec (Newman Ctr) 1701 University Ave SE, Mpls 55414 (331-3437), 3009 Golden Valley Rd, Mpls 55422, 529-4980

CISEK, Richard M, Vice Pres & Managing Dir (Minn Orch) 807 Hennepin Ave, Mpls 55403 (373-2525), 3545 Owasso St, Shoreview 55112, 484-2562

CISKE, Karen L, Rehab Nursng Consul (Nursng Serv) 575 ChRC (373-9675), 1708 W Co Rd F, Arden Hills 55112, 636-1432

CIZL, Frank, Sr Lbr (NW Exp Stn) Crookston (281-6510), RR 1, Crookston 56716, 281-1679

CLAASSEN, Arnold H, Ext Agt-Asst Prof (Ag Ext Serv) Courthouse, Ivanhoe 56142

CLAESGENS, Mark A, Tchg Assoc (Rhet) 208 NorH (373-1581), 1159 Tiller Lane, St Paul 55112, 484-3504

CLAESON, Louis W, Jr, Counsel (League of Minn Municipal) 3300 University Ave SE, Mpls 55414 (373-9992), 10280 Colorado Rd, Mpls 55438, 944-2429

CLAGETT, O Theron, Prof (Surg) Mayo Grad Sch Med (282-2511), Rochester

CLAGGETT, Joyce M, Sr Sec (Med Chem) 115 AH (373-2187 & 373-2186), 1523 Como Ave SE, Apt A, Mpls 55414, 331-7887

CLAPP, C Edward, Res Chem & Assoc Prof (Corn Belt Br, SWC, ARS, USDA & Soil Sci) 329 So (725-2974 & 373-1444), 2847 N Griggs, Roseville 55113, 484-9075

CLAPP, Luella, Off Supv (A & R) 106 MorH (373-2150), 1002 W Co Rd D, New Brighton 55112, 633-5337

CLAPP, Maxine B, Asst Prof & Archivist (Archives) 11 WaLib (373-2891), 3620-35th Ave S, Mpls 55406, 722-8204

CLAPP, Warner F, Sr Photog (Dent Illus) 226 Owre (373-3258), 1963 Malvern St, St Paul 55113, 631-1552

CLARA, John R, Med Fell (Radiol) B238 Mayo (373-8570), 10756 President Dr NE, Blaine 55433, 757-3905

CLARIN, Lora L, Clk-Steno (Local Health) 409 MDH (296-5473), 2750 Pillsbury Ave S, Mpls 55408, 827-1137

CLARK, Audrey M, Comm Prog Asst (United Indians Group Home) 2525 Park Ave S, Mpls 55407 (333-3771), 2520-10th Ave S, Mpls 55404

CLARK, Barbara A, Sr Lab Tech (Ob & Gyn) A672 Mayo (373-8140), 1059 St Clair Ave, St Paul 55105, 224-9745

CLARK, Bob, Jr, Tchg Asst (Mgt Info Sys Res Ctr) 93L BlegH (373-7901)

CLARK, Charlotte R, Res Assoc (Resourc & Develop Ctr) 5 Pt (373-0244), 610 Cleveland Ave SW, New Brighton 55112, 636-2285

CLARK, David L, Tchg Assoc (Physics) 70 Ph, 1589 Woodbridge St, St Paul 55117, 489-4303

CLARK, Deane R, Res Asst (Biochem-CBS) 176 GorL (373-1303), 2748 Western Ave N, St Paul 55113

CLARK, Eileen R, RN (Nursng Serv) Stn 32 Mayo (373-8332), 4004-21st Ave S, Mpls 55407, 722-8575

CLARK, F Bryan, Asst Dir (For Serv) 317 NCFOR (645-0841), 1253 Skillman Ave W, St Paul 55113, 645-3294

CLARK, Francis R, Comm Prog Asst (United Indians Group Home) 2525 Park Ave S, Mpls 55407 (333-3771), 2520-10th Ave S, Mpls 55404

CLARK, Henry B III, Jr Sci (Ob & Gyn) 219 Dieh1H (373-5388), 12903-3rd St S, Stillwater 55082, 436-7238

CLARK, James K, Dir of Promotions (Minn Orch) 110 NMA (373-2525), 2429-3rd Ave S, Mpls 55404, 341-3297

CLARK, Janice A, LPN (Cancer Res Ctr) VFCRC (373-7682), 2215 Blaisdell, Apt 108, Mpls 55404

CLARK, John P, Prof (Soc) 1114 SocSci (373-2614 & 373-0236), 2305 Innsbruck Pkwy, Mpls 55421, 788-1285

CLARK, John W, Prof (Engl) 207 MainE (373-3533), 403 Oak Grove, Mpls 55403, 338-2725

CLARK, Lawrence V, Res Asst (Inst Child Dev) 162 CD (373-9871 & 373-2390), 320-7th St SE, Apt 307, Mpls 55414, 338-4630

CLARK, Malcolm, Clin Instr (Med) 629 Med Arts Bldg, Mpls, 1936 James Ave S, Mpls 55403, 377-4086

CLARK, Mattie M, Tchg Spec (Health Ecol) 121 MirDH (373-7719), 457 Girard Terr, Mpls 55405, 374-5934

CLARK, Neil, Elec Eng (Physics) 79 Ph (373-5811), 3826 Zenith Ave S, Mpls 55410, 922-1335

CLARK, Peter K, Asst Prof (Econ) 1049 BA (373-3598), 1912 Dupont Ave S, Mpls 55403, 377-2179

CLARK, Robert S, Clin Assoc Prof (Psychiatry) Mayo, 615 Parkview Terr, Mpls 55416, 377-8707

CLARK, Rosalie, Comm Prog Asst (Amer Indian Studies) 1214 SocSci (373-0146), 3020-44th Ave S, Mpls 55406

CLARK, Shirley M, Assoc Prof (Hist-Phil Ed & Soc) 203d Bu (373-5839), 2305 Innsbruck Pkwy, Mpls 55421, 788-1285

CLARK, Shirley N, Asst Prof (Engl) 14 MainE (376-7132), 52 Groveland Terr, Apt 307, Mpls 55403, 377-7254

CLARK, William B, Clin Instr (Ophthal) A684 Mayo (373-8425), 4 Eagle Ridge Rd, No Oaks 55110, 484-4658

CLARK, William E, Res Assoc (Mech Eng) 271 MechE (373-2999), 554 Frontenac Pl, St Paul 55104, 645-6321

CLARKE, Audrey H, Tele Oper Supv (Pint Serv) 231 SM, Duluth (726-8000), 403 N 41st Ave W, Duluth 55807, 624-0924

CLARKE, Eric K, Grounds Serv Supt (Pint Serv) 241 Adm, Duluth (726-8267), 218 Carroll St, Duluth 55804, 525-5120

CLARKE, Johnetta S, Sr Clk-Typ (Spec Prog-Ag Ext Serv) 300 CofH (373-0725), 1204 Fiffield St, St Paul 55108, 647-0083

CLARKE, Richard, Tchg Asst (Phil) 375 ForH (373-4588), 413 Cedar Ave, Apt 2, Mpls 55404, 336-2031

CLARKE, Winfrey S, Tchg Assoc (Ag Eng) 20 AgEng (373-0761), 1204 Fiffield St, St Paul 55108, 647-0083

CLARREN, Sandra G, Tchg Asst (Spec Ed) 6 Pt (373-0284), 519-3rd Ave SE, Mpls 55414

CLASS, Harry P, Gen Mech (Phys Plnt M & O) 115 ShopsB (373-3617), 3324 Johnson St NE, Mpls 55418, 781-4412

CLASSEN, Leona E, Instr (Ed) 111 Edu, Morris (589-1464 x 246), Box 42, Alberta 56207, 324-2634

CLAUS, Jon S, Res Asst (Agron & Plnt Gen) WRL (373-0857), 1650 Marion, Apt 202, St Paul 55117

CLAUSEN, Debra S, Sr Clk-Typ (Phys Plng) 321 MorH (373-7619), 331-2139

CLAUSEN, John C, Res Asst (For Biol) 104 GH, 803-9th Ave SE, Mpls 55414, 331-7900

CLAUSEN, John N, Dir (IT-LD Progs) & Asst Prof (Mech Eng) 104 MainE & 136 MechE (373-7531 & 373-3041), 4528 W 56th St, Mpls 55424, 422-1462

CLAUSEN, Philip J, Res Fell (Ent, Fish, Wildlife) 324 EntFW (373-1725), 2255 Priscilla St, St Paul 55108, 644-7498

CLAUSING, Gerhard, Instr-Lang Coord (German) 217 FolH (373-3994), 425 University Ave SE, Apt 308, Mpls 55414, 339-1702

CLAVITER, Lynda L, Prin Sec (Computer, Info & Cont Sci) 114 MainE (373-0132), 720-6th Ave SE, Apt 208, Mpls 55414, 331-2880

CLAWSON, Benjamin J, Prof Emer (Path), 2257 Lucille Ave, Stockton, Ca 95207

CLAWSON, C Carlyle, Asst Prof (Ped) L131 Dieh1H (373-2750), 2450 Como Ave, St Paul 55108, 645-9933

CLAXTON, David M, Jr Photog (Bio-Med Graphic Comm) Box 711 Mayo (373-8824), 1240 Bryant Ave, Apt 23, St Paul 55075, 451-6171

CLAYPOOL, Meridith A, Sr Sec (Otolaryn) A605 Mayo (373-8846), 1610 Maple Knoll Dr, St Paul 55113

CLAYTON, Dennis R, Tchg Asst (Hist) 646 SocSci (373-2708), 3561 Minnehaha Ave S, Mpls 55406, 721-2057

CLAYTON, George D, Elec (S Exp Stn) Waseca (835-2830), 1204-4th Ave SE, Waseca 56093, 835-2788

CLAYTON, Thomas, Prof (Engl) 210b MainE (373-3559)

CLEAR, James, Tchg Asst (Soc) 1082 SocSci (373-0168), 10164 Lever St SE, Circle Pines 55014

CLEAR, Paul P, Asst Prof (Microbiol-Ped) Dieh1H (373-5032), 2362 Carter Ave, St Paul 55108, 644-6657

CLEGG, F LaVerne, Sr Acct Clk (Otolaryn) A609 Mayo (373-8846), 8104 Zane Ave N, Mpls 55443, 566-6349

CLEGG, John N, Acct Clk (Soc) 1114 SocSci (373-2642), 8104 Zane Ave N, Apt 308, Mpls 55443, 556-6349

CLEM, Madalynne, Sr Gen Staff Nurs (Nursng Serv) Box 603 Mayo (373-8282), 1825-2nd Ave, Mpls 55403, 370-0219

CLEMENCE, Roger D, Assoc Prof (Arch) 110 Arch (373-2198), 2716 Irving Ave S, Mpls 55408, 824-2803

CLEMENS, James G, Plumber (Phys Plnt M & O) 202 PhysPl (373-1000), 1309 E Hennepin Ave, Mpls 55414, 331-7042

CLEMENT, Annie, Asst Prof Emer (Phys Ed, Duluth), 31 First St, Proctor 55810, 624-5689

CLEMMONS, Daniel, Jr, Instr & SGM (Militt Sci) 108 Armory (373-2212)

CLENDENEN, Richard J, Prof & Dir (Delinquency Cont) 323 WaLib (373-2726), Box AB, Rt 2, Forest Lake 55025, 464-6998

CLEVELAND, Patrick H, Res Asst (Microbiol-Med) 158 VFWCRC (373-7735), 1233 Gibbs Ave, St Paul 55108, 646-2370

CLIFFORD, Geneva V, Elevator Oper (Hskpng) A102 Mayo (373-8506), 1707 Stevens Ave S, Mpls 55403, 338-1216

CLIFTON, Elizabeth E, Lab Tech (Path) 197 JacH (373-2763), Box 4, Rockford 55373, 477-6778

CLINE, Carol J, Asst to Dir, Ofc of Grad Study (Bus-Grad Study) 334k BA (373-5505), 2134 Grand, St Paul 55105, 698-5804

CLINE, Charles H, Instr (Soc Stud-GC) 254 NH (373-3610), 4140 Park Ave S, Mpls 55407, 823-3278

CLINE, David W, Asst Prof (Psychiatry) B605 Mayo (373-8856), 920 Angelo Dr, Mpls 55432, 588-8391

CLINE, Edward T, Jr, Asst Prof (Math) 451 VH (373-5513), 1233 Banfill Circle, Mpls 55430, 561-9199

CLINE, Jay T, Instr (Ped Hosp) 216 Owre (373-0322), 3801 Xylon Ave N, Mpls 55427, 544-0938

CLINITE, James C, Instr (Hosp Pharm) D192 Mayo (373-8526), 6744-10th Ave S, Mpls 55423, 861-2654

CLINTON, Daniel L, Tchg Asst (Classics) 172 KlAcT (373-7778 & 373-3912), 862 Sanford Hall, U of M, Mpls 55455, 373-6747

CLIPPER, Margaret J, Nurs Clinician (Nursng Serv) B385 Mayo (373-8282), 1888 Wellesley Ave, St Paul 55105, 690-3846

CLONTS, Hallie L, Ext Home Econ & Assoc Prof (Ag Ext Serv) Courthouse, St James 56081 (375-3941)

CLOSE, Winston A, Prof & Adv Arch Emer, 1588 Fulham, St Paul 55108, 644-1262

CLOUD, Harold A, Ext Eng & Prof (Ag Eng & Ag Ext) 210 AgEng (373-0767), 877 Arbogast, St Paul 55112, 484-9225

CLOUTIER, Mark D, Instr (Ped) Mayo Grad Sch Med (282-2511), Rochester

CLOW, Douglas M, Prin Lab Tech (Neurosurg) B590 Mayo (373-4351), 1912-8th St S, Mpls 55404, 338-0246

CLOYD, Mary L, Res Asst (Rural Soc) 254 NorH (373-1054), 6521-13th Ave S, Richfield, 866-8960

CLUNE, Mary J, LPN (Nursng Serv) Stn 46 Mayo (373-8282), 3035 Pleasant Ave S, Mpls 55408, 824-9266

CLURE, Thomas A, Lectr (Bus Adm) 182 L, Duluth (726-7577), Rt 4, Box 461B, Cook Lake 55803, 729-7206

CLUTE, James L, Instr (Music) Music Annex (373-2231)

CLYDE, Virginia L, Prin Clk (A & R) B3 MorH (373-2153), RR 1, Box 31, Lonsdale 55046, 887-2295

CLYDALE, Sarah B, Stud Tech Supv (Lab Med) C285 Mayo (373-8637), 1906 Portland Ave, St Paul 55104, 646-1766

COAD, L Keith, Lect (Chem-CEE), 318 Summit Ave, Apt 2, St Paul 55102, 222-6519

COATES, Eileen V, Degree Prog Adv (CLA-Honors Div) 115 JohH (373-5116), 4221 Quincy St NE, Mpls 55421, 788-4278

COBB, James LeRoy, Constr Lbr (Phys Plnt M & O) 105 ShopsB (373-3617)

COBBIN, Odell, Prin Lab Anim Tech (Surg) F114 Dieh1H (373-4332), 3904 4th Ave S, Mpls 55409, 823-3160

COCCIA, Peter F, Med Fell (Ped) 1460 Mayo, 570 Sandhurst Dr, Mpls

COCHRAN, Eilbertha, Jantr (Hskpng) A102 Mayo (373-8506), 4420 5th Ave S, Mpls 55409, 825-5418

COCHRAN, Peggy, Tchg Asst (Soc) 101 SocSci (373-0177)

COCHRANE, Ray F, Clin Instr (Ob & Gyn) (333-5371), 1900 Fremont Ave S, Mpls 55405, 377-4974

COCHRANE, Willard W, Prof (Ag & Appl Econ) 207 HckrH (373-0943), Rt 2, Box 309a, Stillwater 55082, 439-4632

COCK, David J, Visigt Prof (Oper Dent) 149 Owre (373-7749), 2190 N Paxal, Apt 101, St Paul 55113, 631-2909

CODE, Charles F, Prof (Physiol) Mayo Grad Sch Med (282-2511), Rochester

CODER, JoAnna, Instr (Psychiatry - Clin Psych) Comm U Hlth Care Ctr, 2016-16th Ave S, Mpls (373-0059 & 333-2407), 7401 W Izaak Walton Rd, Bloomington 55438, 944-1053

CODER, Richard, Res Assoc (Psychiatry - Clin Psych) Comm U Hlth Care Ctr, 2016-16th Ave S, Mpls (373-0059 & 333-2407), 7401 W Izaak Walton Rd, Bloomington 55438, 944-1053

CODER, Tricia M, Sr Clk-Typ (Ag Ext Serv) 302 CofH (376-7003), 7541 Jersey Ave N, Apt 304, Mpls 55428, 522-8982

CODY, D Thane, Assoc Prof (Otolaryn) Mayo Grad Sch Med (282-2511), Rochester

COE, John I, Assoc Prof (Path) Henn Co Gen Hosp (330-2156), 6524 Normandale Rd, Edina 55435, 941-1467

COEN, Edward, Prof (Econ) 1035B BA (373-3690), 1425 Flag Ave S, Mpls 55426, 545-7220

COFFEY, Richard, Tchg Asst (Anth) 290c ForH (373-2605)

COFFIN, David C, Jantr (Environ Serv) Box 55 Mayo (373-8506), 2807 E 29th St, Mpls 55406

COFFIN, Lionel F, Instr (Ind Ed) Duluth, 113 IE (726-8251), 1810 Norton Rd, Duluth 55803, 728-1741

COFFIN, Wilbur R, Elec Eng (Eng & Constr) 96 Fo1H (373-4456), 9830 Nicollet Ave S, Apt 302, Mpls 55420, 881-8572

COFFING, Ella M, Resource Nurs (Nurs Serv) 603 Mayo (373-8282), 624 20th Ave, St Paul 55112, 633-2085

COFFMAN, Hugh L, Tchg Spec (Exp Col1) RM 203, 1507 Univ SE, Mpls (373-9732), Prairie Farm, Wis 54762, 455-1093

COFFMAN, Phillip H, Assoc Prof & Head (Music) Duluth, 239 H (726-8208), 4601 Woodland Ave, Duluth 55803, 728-5854

COFFRON, Vicki M, Res Adv (Sah) 471 Sah (373-6692)

COGAN, John J, Assoc Prof (Elem Ed) 243 Bu (373-5629), 1018 6th St SE, Mpls 55414, 331-6429

COGGINS, James E, Sr Adm Ofcr (Surg) B515 Mayo (373-8171 & 373-8803), 4157 Rahn Rd, St Paul 55122, 454-5786

COGNETTA, Phillip V, Counsi (MUHI) MUH1, 1735 Randolph, St Paul 55105, 698-4765

COHAN, Richard C, Clin Instr (Ped) Mayo, 4959 Excelsior Blvd, Mpls 55416, 920-4500

COHEN, Arnold A, Asst Dean (IT-Industrial Rel) 107 MainE (373-4838), 3517 W 39th St, Mpls 55410, 926-1929

COHEN, Bethaviva, Tchg Asst (Math) 514 VH (373-3122), 1000 8th St SE, Mpls 55414, 331-6761

COHEN, Caroline, Sr Sec (Phil of Sci Ctr) 309 ForH (373-2845), 2028 Grand Ave, St Paul 55105, 699-5614

COHEN, Ephraim B, Clin Asst Prof (Med) 414 Physicians & Surg Bldg (332-4381), 4013 Basswood Rd, Mpls 55416, 926-1882

COHEN, Gerald M, Res Asst (Pharmacol) 105 M1rdH (373-3074), 2280 Priscilla St, St Paul 55108

COHEN, Harold P, Assoc Prof (Neuro1) 698 Dieh1H (373-5081), 4152 Lexington Ave N, Apt 5-304, St Paul 55112, 484-9042

COHEN, Henry W, Clin Asst Prof (Med) 250 N Central Ave, Wayzata (473-4641), 2402 Oakland Rd N, Minnetonka 55343, 544-1817

COHEN, Jeanie B, Clk (A & R) B1 MorH (373-2148), 1898 Rome Ave, St Paul 55116, 698-5357

COHEN, Lawrence, Med Fell (Ob & Gyn) 4214 PoH (373-8851), 1002 W Co Rd D, Apt 212, New Brighton 55112, 633-8585

COHEN, Marjorie J, Sr Sec (Rehab Ctr) Box 297 Mayo (373-9013), 2181 Highland Pkwy, St Paul 55116

COHEN, Michele, Tchg Asst (Pol Sci) 88 OMWL (373-5205)

COHEN, Phyllis, Asst to Rabbi (B'nai B'rith Hillel Found) 1521 Univ SE, Mpls (336-9651), 5801-73rd Ave N, Brooklyn Park 55429, 560-4584

COHEN, Rosalyn, Tchg Asst (Soc) 260 SocSci (373-5572), 5508 Portland Ave S, Mpls 55404

COHEN, Sumner S, Clin Prof Emer (Med) 1047 Med Arts Bldg (336-4631), 2829 Inglewood Ave, Mpls 55416, 926-3018

COHN, Angelo, Editor (Inst Tech) (373-7591), 2008 Humboldt Ave S, Mpls 55405, 377-9817

COHN, Miriam, Assoc Prof (Soc Wrk) 956 SocSci (373-2635), 2008 Humboldt Ave S, Mpls 55405, 377-9817

COHODES, Donald R, Tchg Asst (Pub Affairs) 25c BlegH (373-9914), 1033 24th Ave SE, Mpls 55414, 331-3563

COHOON, David K, Asst Prof (Math) 133 MurH (376-7037), 3836 Hayes St, Mpls 55421, 788-7048

COHOON, Iva M, Hosp Aide (Nurs Serv) Box 603 Mayo (373-8776), 4750 Central Ave NE, Mpls 55421

COIFMAN, Victoria B, Asst Prof (Afro-Amer Studies) 221 MdbH, 1217 Washburn Ave N, Mpls 55411, 529-0025

COINER, Susan J, Tchg Asst (Zool) 318 Z (373-3651), 1818 5th St S, Apt C, Mpls 55404

COKER, Alice B, Instr (Art) Duluth, 205 H (726-8225), 424 N 16th Ave E, Duluth 55812, 728-3478

COLBERG, Lloyd C, Proc Supv (Cent Serv & Supp) C176 Mayo (373-8460), 1512 4th St NE, Mpls 55413

COLBORN, Percy W, Bldg Crtrk (Plnt Serv) Crookston, 110 W 8th St, Crookston 56716, 281-3577

COLBURN, Debora A, Sr Clk-Typ (Hosp Pers Serv) Box 602 Mayo (373-8976), 2414 Pleasant Ave S, Mpls 55404

COLBURN, Floyd O, Assoc Co Agr Agt & Assoc Prof Emer (Ag Ext Serv) 3709 Hwy 2 W, Grand Rapids

COLBY, Barry, Tchg Asst (French & Ital) 225 ShAn (373-0194), 2009 13th Ave S, Apt 3, Mpls 55414, 333-4953

COLBY, Charles H, Clin Asst Prof (Crown & Bridge) 54 JOAd (373-2813), 4607 Moorland Ave, Edina 55424, 920-2936

COLBY, Clarence R, Bdcst Tech Supv (Media Resources) 1 EdH (373-4807), 4800 Harriet Ave, Mpls 55409, 825-4712

COLBY, Malcolm Y, Jr, Assoc Prof (Clin Radiol) Mayo Grad Sch Med (282-2511), Rochester

COLBY, Mary C, Clk (Med Rec) Box 601 Mayo (373-8468), 800 4th St SE, Mpls 55414, 378-0198

COLBY, William, Tchg Asst (French & Ital) 225 ShAn (373-0194), 2009 13th Ave S, Apt 3, Mpls, 333-4953

COLE, Bruce J, Res Asst (Info & Ag Journ) 458 CofH (373-0710), 1627 Carl St, Apt 6B, St Paul 55108, 645-7572

COLE, Clarence L, Prof Emer (Animal Sci), 481 Lakeside Dr, Stanton, Mich 48888

COLE, Genevieve M, Prin Clk (A & R) 105 MorH (373-2013), 6001 Girard Ave N, Mpls 55430, 561-3618

COLE, Harry O, Med Fell (Neurosurg) B590 Mayo (373-8785), 5620 12th Ave S, Mpls 55417, 824-1362

COLE, James E, Clin Instr (Med) 9820 Lyndale Ave S (881-2651), 1700 Orchard Spring Rd, Mpls

COLE, John O, Tchg Asst (Engl) 467 MainE (373-0152), 2021 20th Ave S, Mpls 55406, 336-9808

COLE, Jonathan R, Tchg Assoc (Physics) 151 Ph (373-3333), 57 Arthur Ave SE, Mpls 55414

COLE, Theodore M, Assoc Prof (Phys Med & Rehab) 803 Mayo (373-9004), 1219 N Williams St, Stillwater 55082, 439-7567

COLE, Wallace H, Prof Emer (Surg - Ortho) B590 Mayo, 502 Grand Ave, St Paul 55102, 225-5255

COLEMAN, Dale L, Prin Lab Attndt (Chem) 292 Kolth (376-7334), 1129 Skillman Ave W, Roseville 55113, 488-0846

COLEMAN, Daniel R, Tchg Assoc (Chem) 445 SmithH (373-2357), 2741 Pillsbury Ave S, Mpls 55408

COLEMAN, Debra A, LPN (Nurs Serv) Box 603 Mayo, 9015 Annapolis Lane, Osseo 55369, 339-5970

COLEMAN, Dennis C, Compositor (Printg) P&GA (373-3592), 1295 Thomas Ave, St Paul 55104, 645-5240

COLEMAN, Ernest, Asst Prof (Physics) 318 Ph (373-5994 & 373-5624), 1916 Franklin St SE, Mpls 55414

COLEMAN, George, Chaplain (Newman Ctr) 1701 Univ SE, Mpls (331-3437), St Francis Cabrini, Mpls, 333-8364

COLEMAN, Henry N III, Asst Prof (Med & Physiol) Mayo Grad Sch Med (282-2511), Rochester

COLEMAN, James R, Asst Dir (Environ Hlth) 222 MDH (296-5321), 5305 Penn Ave S, Mpls 55419

COLEMAN, Janet, Res Fell (U Without Walls) 331 NCCe (373-3919), 807 Holly Ave, St Paul 55104, 226-3074

COLEMAN, Jean M, Nurs Stn Asst (Nurs Serv) Stn 52 Mayo (373-8282), 808 1/2 Washington SE, Apt 1, Mpls

COLEMAN, John B, Clin Asst Prof (Radiol) B248 Mayo (373-8581), 1955 E River Terrace, Mpls 55414, 338-8121

COLEMAN, Lee V, Bldg Crtrk (Phys Plnt M & O), 3545 Minnehaha Ave S, Mpls 55406, 721-2287

COLEMAN, Linda L, Sr Sec (Hlth Serv Adm) Box 604 Mayo (373-8950), Rt 2, Truman 56088

COLEMAN, Mary T, Instr (Music Ed) 214 Sch (373-3518), 253 Windsor Lane, New Brighton 55112, 633-8343

COLEMAN, Paul, Sr Lbr (Phys Plnt M & O) 2 Oak SE, Mpls (373-3574), 3547 N Bryant, Mpls 55412, 529-5646

COLEMAN, Robert C, Sr Eng Asst (Phys Plnt M & O) 26 FoH (373-5886), 1129 Skillman Ave W, St Paul 55113, 488-0846

COLEMAN, Stephen M, Res Asst (Compar Studies Ctr) 1920 Wash Ave S, Mpls (373-5916), 5336 Ewing S, Mpls 55410, 926-1302

COLES, Douglas T, Instr (Med) Mayo Grad Sch Med (282-2511), Rochester

COLES, John D, Laund Wrkr (Laund) PB (373-3402), 1406 Newton Ave N, Mpls 55411, 529-2432

COLGAN, Eileen K, Sr GSN (Nurs Serv) Mayo (373-8282), 2017 Pillsbury Ave S, Apt 310, Mpls 55404

COLINGSWORTH, Roscoe F, Res Asst (Ecol & Behav Biol) 76 MNH (373-5145), 3669 Dennis Lake, White Bear Lake 55110, 429-3204

COLLIER, Eleanor L, Sec (Sec Ed) Duluth, 220 Ed (726-7137), 1215 1/2 E 3rd St, Duluth 55812, 724-6271

COLLIER, Raymond O, Prof (Psych Fnds) 330 Bu (373-5825), 1994 N Fairview, St Paul 55113, 645-8362

COLLIGAN, Joan M, Tchg Asst (Spec Ed) 6 Pt (373-0284)

COLLIGAN, Robert C, Instr (Clin Psych) Mayo Grad Sch Med (282-2511), Rochester

COLLINS, Catherine, Tchg Assoc (Speech-Comm) 404 FoH (373-2570)

COLLINS, Donald T, Instr (Tech Coll) Waseca (835-1000), 617 6th Ave SW, Waseca 56093, 835-1682

COLLINS, Eleanor F, Asst Prof & Head (Home Ec) Duluth, 144 HE (726-7233), 908 Howard Gnesen Rd, Duluth 55803, 724-5929

COLLINS, Gavin L, Asst Prof (Fin & Ins) 805 BA (373-5729 & 373-3579), 1024 34th Ave N, Mpls 55412, 529-2109

COLLINS, Hollie L, Assoc Prof (Biol) Duluth, 323 LSci (726-7259), 211 W Kent Rd, Duluth 55812, 724-9341

COLLINS, James K, Res Asst (Microbiol) 1025 Mayo (373-8152), 2421 Pillsbury Ave, Apt 303, Mpls 55404, 336-2197

COLLINS, Kevin P, Orderly (Nurs Serv) 8385 Mayo (373-8282), 3039 17th Ave S, Mpls 55407, 721-3934

COLLINS, Leslie W, St Stud Phar Supv (Pharm) 138 AH (373-2184), 4137 Morrill Lane, Mpls 55406, 721-7256

COLLINS, Linda A, Nurs Asst (Nurs Serv) Box 603 Mayo (373-8282), 3039 17th Ave S, Mpls 55407, 721-3934

COLLINS, Michele, Eng Asst (Physics) TandAc (373-3065)

COLLINS, Oscar V, Jantr (Custod) HS (373-3783), 1116 4th Ave N, Mpls 55411, 374-1939

COLLINS, Raymond A, Journeyman Elec (Plnt Serv) Duluth, 241 Adm (726-8262), 317 N 44th Ave W, Duluth 55807, 624-4320

COLLINS, Robert J, Prof (Elec Eng) 231 ElectE & 345 SpSci (373-5238), 1408 Douglas Ave S, Mpls 55403, 374-1736

COLLINS, Robert M, Prof & Prin (S Sch Ag) Waseca (835-1000), 423 NE 4th St, Waseca 56093, 835-4509

COLLINS, Terence G, Tchg Assoc (Engl) 202 TSCe (376-7156), 453 Pierce NE, Mpls 55413, 331-5610

COLLINS, Vivien M, Tchg Assoc (Hist) 735 SocSci (373-2700)

COLLINS, W Andrew, Asst Prof (Inst Child Dev) 104c CD (373-9864 & 373-2390), 4901 Drew Ave S, Mpls 55410, 920-6189

COLTON, Roger S, Clin Asst Prof (Med) 231 Cent Med Bldg, St Paul (645-9396)

COLWELL, Susan G, Clk-Typ (Hort Sci) Chaska Landscape Arboretum (443-2460), Box 380, Rt 4, Wayzata 55391, 473-2213

COMBS, Joseph J, Instr (Med) Mayo Grad Sch Med (282-2511), Rochester

COMBS, Mary C, Instr - Libn (Lib) 206 Walib (373-2826), 2476 E Larpeur, St Paul 55109, 777-1868

COMBS, Walter S, Jr, Res Asst (Chem) 227 SmithH (373-2376), 842 23rd Ave SE, Mpls 55414, 331-7697

COMBS, Warren E, Tchg Assoc (Comm) 112 Klact (373-3496), 3111 4th St SE, Mpls 55414

COMEAU, Clarence L, Bldg Crtkr (Phys Plnt M & O) (373-2047), 2206 Oakland Ave S, Mpls 55404, 333-1639

COMER, Alan E, Asst Prof (Botany) 403 Bo (376-7492), 1965 W Co Rd D, St Paul 55112, 636-0640

COMFORD, John S, Tchg Asst (Ag & Appl Econ) 215 HckrH (373-0946), 1895 Bohland Ave, St Paul 55116

COMFORT, Thomas, Asst Prof (Ortho Surg) St Paul Ramsey Hosp (222-4061), 661 Goodrich Ave, St Paul 55105

COMMERFORD, Jean M, Sr Clk-Typ (Grad Sch) 316 JohH (373-4584), 610 53rd Ave N, Mpls 55430, 566-3736

COMMODORE, Bess, Stud Tech Supv (Hosp Lab) Box 198 Mayo (373-8893), 2020 Pillsbury Ave, Mpls 55404, 341-3582

COMPOS, Dennis M, Jr, Adm Fell (Fin Aid) 107 Armory (373-4159), 1215 Middlebrook Hall, U of M, Mpls 55455, 376-6706

COMPTON, Beulah E, Prof (Soc Wrk) 925 SocSci (373-2630), 1170 E 90th St, Inver Grove Heights 55075, 454-6720

COMPTON, Venson F, Sec Custod (Comm-U Hlth Care Ctr) 2016-16th Ave S, Mpls (333-2407), 2727-17th Ave S, Mpls 55407, 721-4501

COMSTOCK, Audrey M, Sr Clk-Typ (U Artists Series) Duluth, 101 K (726-7163), 2419 E 4th St, Duluth 55812, 724-7813

COMSTOCK, John A, Res Assoc (Measure Serv Ctr) 9 Clarence SE, Mpls (373-2263), 1527 Stinson Blvd, New Brighton 55112, 633-7611

COMSTOCK, Ralph E, Regents Prof (Gen & Cell Biol) 274 & 213 BioSci (373-0979 & 373-0928), 1958 Roselaw Ave W, St Paul 55113, 645-3275

COMSTOCK, Verne E, Assoc Prof (Agron & Plnt Gen) 217 Agr (373-0863), 21 W Langford, St Paul 55108, 645-7351

COMTY, Christina M, Asst Prof (Med) Henn Co Gen Hosp (348-8224), 9180 Vincent Circle, Mpls 55431, 887-7803

CONDIE, James D, Dir & Asst Prof (Housg Ofc) 312-15th Ave SE, Mpls (373-7542), 13850 Garret, Rosemount 55068, 432-5947

CONDIE, Richard M, Instr (Exper Surg) B111 Mayo (373-8423), 374-1190

CONE, Carol A, Tchg Asst (Psych) N385 Elth (373-3415), 2201 N 4th St, 2nd flr, Mpls 55411, 521-4825

CONE, Cynthia A, Instr (Fam Soc Sci - Home Ec) 217 McNH (373-1549), 979 18th Ave SE, Mpls 55414, 331-2145

CONGDON, Jean G, Asst Prof (Theatre Arts) 316 FoH (373-4574), 2157 Jefferson, St Paul 55105, 698-1013

CONGER, Barb J, Clk-Typ (Health) 232 MDH (296-5316), 825 Madison, Anoka 55303, 421-8683

CONGER, Judith M, Truck Driver (Spec Ed) 5 Pt (373-3294), 111 Bedford St, Mpls 55414, 333-8027

CONIARIS, Rev Fr Anthony M, Eastern Orthodox Chaplain (373-8008)

CONKLIN, Barbara L, Instr (Home Ec Ed) 215 McNH (373-1551), Adm Assoc (Home Ec) 107 McNH (373-1764), 1941 White Bear Ave, St Paul 55109, 777-6234

CONKLIN, M Gay, Resident Adv (Housg) 217e ComH (373-7169), 2850 Quentin Ave S, Mpls 55416, 926-7769

CONLEY, Kathie L, Sr Clk-Typ (Ed Media) Duluth, 109 Ed (726-8151), 306 W Redwing St, Duluth 55803, 728-2676

CONLEY, Melvorn L, Jantr (Environ Serv) A102 Mayo (373-8506), 4622 Humboldt Ave N, Mpls 55412

CONLEY, Sharon M, Sr GSN (Nurs Serv) Box 603 Mayo (373-8282), 1545 Louisiana Ave N, Mpls 55427

CONLEY, Tom, Asst Prof (French & Ital) 102 Klact (373-5567), 1034 6th St SE, Mpls 55414, 331-5169

CONLEY, William T, Procure Agt (For Serv) 118 NCFOR (645-0841), 2558 Herschel Ave, St Paul 55113, 633-6481

CONLIN, Bernard J, Prof (Ag Ext & Anim Sci) 101 HckrH (373-1014), 1924 Princeton Ave, St Paul 55105, 699-3486

CONN, Howard J, Adv, HOPE (Congregational Stud Group) 1900 Nicollet Ave, Mpls (339-6317), 5420 Southwood Dr, Mpls 55431, 944-1046

CONNELLY, Eugene A, Sr Gen Mech (Phys Plnt M & O) 202 PhysPl (373-1000), 3103 N Fairview, St Paul 55113, 633-8516

CONNOLLY, Coleman J, Clin Asst Prof (Gen Surg) Mayo, 565 Mount Curve Blvd, St Paul 55116, 649-0961

CONNOLLY, Daniel C, Assoc Prof (Med) Mayo Grad Sch Med (282-2511), Rochester

CONNOLLY, James E, Prof (Rhetoric) 308 AgEng (373-1322), 1759 N Pascal, St Paul 55113, 645-7449

CONNOLLY, Joseph P, Asst Prof (Fam Prac) 6303 PoH (373-7684 & 373-8539), 537 Star Lane, S St Paul 55075, 451-0962

CONNOLLY, Michael S, Res Asst (Bell Museum Nat Hist) 3 MNH (373-2423), 1247 St Anthony Ave, Apt 1803, St Paul 55104, 644-5064

CONNOLLY, Thomas P, Hlth Ed (Health) 308 MDH (296-5273), 1936 Ford Pkwy, St Paul 55116, 699-7190

CONNOR, Lloyd P, Vend Serv Rteman (Vendg Serv) InW (373-2802), 2373 W Co Rd C2, St Paul 55113, 633-3415

CONNORS, Kathleen, Diet (Lab Physiol Hygiene) Stad Gate 27 (373-3586), 1709 W 92nd St, Mpls 55431, 888-3543

CONNORS, Vera M, Prin Acct Clk (Anat) 252 Jach (373-2604), 3207 Pierce St NE, Mpls 55418, 781-0519

CONRAD, Daniel E, Instr (Youth Dev & Res Ctr) 306 Walib (376-7624), 4906 Fremont Ave S, Mpls 55409, 823-3304

CONRAD, Therese M, Sr GSN (Nurs Serv) Box 603 Mayo (373-8282), 2105 27th Ave S, Mpls 55406, 338-4448

CONROY, Lawrence E, Assoc Prof (Chem) 413 SmithH (373-2336), 1515 E River Rd, Mpls 55414, 336-0769

CONROY, Mary, Tchg Asst (Psych) 123 Elth (373-3415), 2714 Stevens Ave S, Mpls 55408, 823-9177

CONROY, Mary S, Sr Clk-Typ (Grad Sch) 327 JohH (373-9817), 806 5th St SE, Mpls 55414, 331-5410

CONROY, Stephen W, Tchg Assoc (Fin & Ins) 873 BA (373-4592), 806 SE 5th St, Mpls 55414, 331-5410

CONSTANS, Charles R, Custod Wrkr (Hosp Lab) Box 198 Mayo (373-8637), 1362 7th St NW, Apt 5, New Brighton 55112

CONTRERAS, Arnaldo H, Res Asst (For Res Dev) 335 GH, 1104 W Co Rd D, Apt 338, St Paul 55112, 633-4880

CONWAY, Catherine J, Ther Asst (Rehab Ctr) Box 297 Mayo (373-8990), 1503 NW 7th St, Austin 55912

CONWAY, Edward J, Res Asst (Chem Eng & Mat Sci) 151 ChE (373-2311 & 373-2300), 1916 Laurel Ave W, St Paul 55104

CONWAY, John B, Res Asst (Environ Hlth) 1112 Mayo (373-8077), 5048 Cedar Ave S, Mpls 55417, 724-8360

CONWAY, Judith A, Sr Clk-Typ (U Rel) Waseca (835-1000), 724 4th St SW, Waseca 56093, 835-3951

CONWAY, William, Sr Systems Anal (Adm Data Proc Ctr) 550 AdmServ (373-7766), 3519 Emerson S, Mpls 55408, 822-1796

CONWELL, Robert L, Jantr (Custod) HS (373-3783), 2441 16th Ave S, Apt 2, Mpls 55404, 729-0890

COOK, Edwin F, Prof (Ent, Fish, Wildlife) 316 EntFw (373-1721), 2750 Sheldon St, St Paul 55113, 633-3304

COOK, James H, Jr, Nurs Asst (Nurs Serv) 4210 Mayo (373-8750), 307 16th Ave SE, Mpls 55414, 332-2631

COOK, James J, Sr Bldg Sec Crtkr (Phys Plnt M & O) (373-2047), 2251 Doswell, St Paul 55108, 644-0219

COOK, Jeff, (Minn Poll Cont Agency) MDH (378-1320), 2705 Pillsbury, Mpls 55408, 827-3490

COOK, JoAnn G, Sr Sec (CBA Admin) 225 BA (373-4494), Rt 2, Box 284B, Forest Lake 55025, 464-6385

COOK, Karen L, Sr GSN (Nurs Serv) Box 603 Mayo (373-8282), 1000 W Co Rd D, Apt 104, New Brighton 55112

COOK, Leon F, Asst Dir - Urban Affairs (Mpls Pub Schools) 1214 SocSci (373-0146 & 348-6104), 5016 13th Ave S, Mpls 55417, 823-2692

COOK, Lowell K, Ext Agt Instr (Ag Ext Serv), Mahanomen Co Ofc, Mahanomen 56557, 935-2554

COOK, Marvin D, Assoc Sci (Elec Eng) 128 ElectE (373-3895), 420 Field Dr, Golden Valley 55426, 545-1853

COOK, Mary I, Photographer (Bio-Med Graphic Comm) Box 711 Mayo (373-8824), 5137 30th Ave S, Mpls 55417

COOK, Ralph D, Asst Prof (Appl Stat) 201 NorH (373-0970), 3713 Foss Rd NE, Mpls 55421, 788-8466

COOK, Sally M, Sr Sec (Ophtal) 230 DiehtH (373-4334), 3639 Shady Oak Rd, Minnetonka 55343, 935-0442

COOK, William O, Comm Coord (Physical Planng) 18 FoH (373-2008), 5520 Colfax S, Mpls 55419, 827-3021

COOKE, S R, Prof (Geol & Geophys) 108 PillsH (373-3147), 4408 Zenith Ave N, Robbinsdale 55422, 588-6614

COOLEY, Charles, Med Fell (Ortho Surg) C504 Mayo (373-8420), 4238 15th Ave S, Mpls 55407, 823-6344

COOLEY, Elaine E, Instr (Pub Hlth Nurs) 1325 Mayo (373-8055), 624 8th Ave SE, Mpls 55414, 378-1201

COON, Delbert L, Tchg Asst (Chem) 215a SmithH (373-2324), 309 6th St SE, Apt 109, Mpls 55414, 338-6069

COON, Gilbert H, Sr Lbr (Res Ctr) Bldg 717a, Rosemount (423-1118), 2626 White Bear Ave, St Paul 55109, 777-1731

COONAN, John E, Med Fell (Med) Mayo, 666 Montcalm Place, St Paul 55116, 690-5633

COONEY, Cornelius M, Res Fell (Fd Sci & Nutrit) 141 FSI (373-1430), 1127 Raymond Ave, Apt 5, St Paul 55108, 646-1623

COONEY, Eileen P, Sr Sec (Otolaryng) A609 Mayo (373-8848), 1127 Raymond Ave, Apt 5, St Paul 55108, 646-1623

COOPER, Dennis P, Res Asst (Anim Sci) 136 PETH (373-1480), 2228 Carter Ave, Apt 2, St Paul 55108, 645-6055

COOPER, Denzil D, Assoc Ext Agt & Instr (Ag Ext Serv) Town Hall, Perham 56573 (346-5750)

COOPER, Douglas, Adm Fell (Stud Couns Bur) 3008 Univ SE, Mpls (373-7740), 687 Lafond Ave, St Paul 55104, 227-5686

COOPER, Frederick A, Asst Prof (Art Hist) 201 Jones (376-7622), 1020 6th St SE, Mpls 55414, 331-2977

COOPER, James A, Asst Prof (Ent, Fish, Wildlife) 318 EntFW (373-1722), 1841 N Asbury St, St Paul 55113, 644-8876

COOPER, John P, Clin Instr (Surg) Southdale Med Ctr (920-1244), 18 Circle W, Mpls 55436, 929-0712

COOPER, Katherine A, Sec (Hist) 614 SocSci (373-2706), 1420 W 26th St, Mpls 55405, 374-9082

COOPER, Katherine M, Stud Tech Supv (Lab Med) C244 Mayo (373-9672), 319 Garfield St NE, Mpls 55413, 331-5672

COOPER, Lois A, Res Fell (Phys Planng & Design) 503 MorH (373-5765), 333 Glenmoor Lane, Long Lake 55356, 473-9738

COOPER, Lucille I, Tchg Asst (Spec Ed) 5 Pt (373-0284), 4548 5th Ave S, Mpls 55409, 822-5221

COOPER, Marc, Tchg Asst (Physics) Ph (373-3333), 1247 St Anthony Ave, St Paul 55104, 646-5653

COOPER, Maureen J, Clk-Typ Intermediate (Health) 308 MDH (296-5276)

COOPER, Mehroo J, Res Assoc (Pharmacol) 280 LyonL (373-5112), 4701 Harriet Ave S, Mpls 55409, 822-7490

COOPER, Robert J, Patrolman (Police) PoIDB (373-3550)

COOPER, Robert R, Clin Asst Prof (Ophthal) A684 Mayo (373-8425), 5701 DeVille Dr, Mpls 55436, 935-5901

COOPER, Robert S, Tchg Assoc (Physics) 216 Ph (373-3333)

COOPER, Sally, Fin Sec (Minn Internat'l Ctr) 711 E River Rd, Mpls (373-3860), 2817 Xerxes Ave S, Mpls 55416, 926-5121

COOPER, Talbert, Assoc Prof (Clin Med) Mayo Grad Sch Med (282-2511), Rochester

COOPERMAN, David, Assoc Chmn (Soc) 1178 SocSci (373-4653), 2208 N Millow Lane, St Louis Park 55416, 922-0575

COOVER, Edwin R, Tchg Assoc (Soc Sci Res Facil Ctr) 25g BlegH (373-9917 & 373-5599), 2608 Pleasant Ave, Mpls 55408, 822-2980

COPA, David L, Nurs Asst (Nurs Serv) Box 603 Mayo (373-8282), 4541 Aldrich Ave S, Mpls 55409, 824-1085

COPA, George H, Asst Prof (Ag Ed) 208 Hr (373-3838); (Voc Ed) Peikh (373-1021), 2344 Doswell, St Paul 55108, 646-5870

COPA, Patricia M, Tchg Asst (Home Ec) 125 McNH (373-1687), 2344 Doswell, St Paul 55108, 646-5870

COPE, Robert R, Instr (Civil Defense Ed) 1633 Eustis, St Paul (373-4850), 703 Upper Johnson Circle, St Peter 56082, 931-2366

COPELAND, Dorothy A, Sr Clk-Typ (Hum) Morris, 112 Hum (589-4501), Hancock 56244, 342-5457

COPELAND, Edward M, Prof (E Asian Lang) 321b FolH (373-2563), 6 Barton Ave SE, Mpls 55414, 341-3439

COPELAND, Rhoda, Instr (Pol Sci) 1350 SocSci (373-7977)

COPELAND, Robert F, Sr Clk (Dent Adm) 139 Owre (373-3277), 5133 Sheridan Ave S, Mpls 55410, 927-9175

COPLIN, Thomas H, Phys Ther (Phys Med & Rehab) 860 Mayo (373-9007), 5168 Longview Dr, Moundsview 55112, 786-7161

CORBETT, John, Tchg Asst (Math) 522 VH (373-4055), 814 8th St SE, Apt 3, Mpls 55414, 331-4086

CORBETT, Lorraine A, Sr Clk-Typ (A & R) 102 MorH (373-2124), 1010 21st Ave SE, Mpls 55414, 331-2220

CORBETT, Maryann, Tchg Asst (Engl) 306d MainE (376-7143), 814 SE 8th St, Apt 3, Mpls 55414, 331-4086

CORBETT, Victor A, Med Fell (Med) Veterans Hosp (725-6767)

CORBIN, Kendall B, Prof (Neuro) Mayo Grad Sch Med (282-2511), Crocus Hill, Salem Rd, Rochester 55901

CORBIN, Kendall W, Curator & Asst Prof (Systematics - Bell Mus Mat Hist) 340 MNH (373-5643 & 373-2423), 19 St Albans Rd, Hopkins 55343, 935-0724

CORCORAN, Mary E, Prof (Ed & Ed Psych) 211a Bu (373-5841), 2422 Clinton Ave S, Mpls 55404, 333-0826

CORCORAN, Sheila A, Asst Prof (Nurs) 3313 PoH (373-3116 & 373-3462), 4415 Valley View Rd, Mpls 55424, 922-3832

CORDEN, W M, Visit Prof (Econ) 951 BA (373-5447 & 373-3690)

CORDES, David C, Tchg Asst (Mgmt Info Sys Res Ctr) 93k BlegH (373-7913), 1405 E 80th St, Bloomington 55420, 844-1321

CORDES, Dorian H, Clin Phys (Sm Lobby) HS (373-4031), 1707 Lindig, Apt 4, St Paul 55113, 647-0821

CORDES, Gaylin A, Nurs Asst (Nurs Serv) Box 603 Mayo (373-8282), 2818 W River Rd, Mpls 55406, 724-5668

CORDES, Linda D, Sr Clk-Typ (Lab Physiol Hygiene) Stad Gate 27 (373-3586), 2317 26th Ave S, Mpls 55406, 722-9987

CORDS, Bruce R, Res Asst (Fd Sci & Nutrit) 247 FSI (373-1427), 2800 N Hamline, Apt 242, St Paul 55113, 636-1946

CORKRAN, Patrick R, Sr Eng Asst (Eng & Constr) 96 FolH (373-4828), 1661 Van Buren Ave, St Paul 55104

CORMAN, Clifford, Med Fell (Psychiatry) B605 Mayo (373-8856), 4933 Girard Ave N, Mpls 55430, 588-0080

CORNELIUS, William G, Tchg Assoc (Mgmt & Tran) 869 BA (373-4593), 2750 Randolph St NE, Mpls 55418, 781-0150

CORNELL, Deborah L, Sr Clk-Typ (Ag Eng Ext) 200 AgEng (373-0767), 1260 Rose Vista Ct, St Paul 55113, 646-8329

CORNETT, Phyllis L, Data Proc Asst (Chem) 137 SmithH (373-2355), 17 W 25th St, Mpls 55404, 825-3392

CORNING, Mary E, Tchg Assoc (Engl) 330b MainE (373-0107), 2523 Heaner Terr, Mpls 55405, 377-0971

CORRADINO, Kathleen, Jr Libn (A-V Ext-CEE) 233 Upress (373-5452), 1670 Fernwood, St Paul 55108, 489-6770

CORREIA, Maria A, Res Asst (Pharmacol) 105 M1rdH (373-3074), 414 Erie St SE, Apt 15, Mpls 55414, 331-5280

CORRIGAN, Mary, Asst Prof (Theatre Arts) 305 WeH (373-5487), 224 Bedford St SE, Mpls 55414

CORRIN, Diane H, Ext Home Econ & Asst Prof (Ag Ext Serv) (968-7101), Courthouse, Foley 56329

CORSAW, Kenneth M, Gardnr (Hort Sci) Hrg (373-1660), 1286 Keston St, St Paul 55108, 644-5114

CORSER, Edna E, Fd Serv Wrkr (Fd Serv) Duluth, 220 K (726-7176), 3320 Berkeley Rd, Duluth 55811, 722-9509

CORSON, Wilfred A, Clin Instr (Med) St Louis Park Med Ctr (927-3242), 6009 Chapel Dr, Mpls 55435

CORTELYOU, Stoddard G, Instr & Assoc Dir, Postgrad Med Ed (CEE & Med Sch) 442 CenH, Box 193 Mayo (373-8012 & 373-8013), 1548 Arden Place, St Paul 55112, 636-1998

CORTEZ, Enrique, Med Fell (Ob & Gyn) 4214 POH (373-8851), 1238 Rose Vista Ct, St Paul 55113, 645-9880

COSCIO, Michael, Res Fell (Geol & Geophys) 30n PillsH (373-3374), 1532 Quebec Ave N, Mpls 55427, 544-6346

COSIO, Francisco, Med Fell (Med) Veterans Hosp (725-6767), 3121 Colfax Ave S, Mpls 55408, 827-1614

COSIO, Manuel, Med Fell (Med) Veterans Hosp (725-6767)

COSTELLO, Barbara L, Jr Sci (Phys Med & Rehab) 302 ChRC (373-9049), 65 Inner Dr, St Paul 55116, 690-3819

COSTELLO, Mary P, Sec (Nurs Serv) Stn 301 VCHH, 1405 Como Ave SE, Mpls 55414, 378-0458

COSTELLO, Terrance M, Res Asst (For) GH, 1414 Brenner Ave, St Paul 55113

COTHRAN, John C, Prof Emer (Chem), 42 Parkton Place, Loudonville, New York 12211

COTTMAN, Beverly D, Instr (MUHi) 370 Peikh, 4034 Blaisdell Ave S, Mpls 55409, 823-3772

COTTRELL, Alan W, Jr Eng (Eng & Constr) 36 FolH (373-7980 & 373-4417), 1666 S Rosewood Ave, St Paul 55109, 777-4049

COUGHLIN, Patrick J, Tchg Assoc (Soc) 410 BlegH (373-9705), 1318 Gibbs, St Paul 55108, 646-5488

COULOMBE, Joan, Sr GSN (Nurs Serv) Box 603 Mayo (373-8776), 3043 NE Johnson, Mpls 55418, 781-3954

COULSON, William D, Asst Prof (Classics) 311a FolH (373-3924 & 373-3912), 1156 Fairmount Ave, St Paul 55105, 222-7622

COULTER, Audrey S, Dir (Nutrit Serv) C369 Mayo (373-8702), 1971 Simpson St, St Paul 55113, 644-0493

COULTER, H David, Asst Prof (Anat) 99 Jach (373-4465), 180 Bedford St SE, Mpls 55414, 336-9901

COULTER, Marilyn M, Sr GSN (Nurs Serv) Box 603, Stn 56 Mayo (373-8356), 4242 Zenith Ave S, Mpls 55410, 920-7455

COULTER, Richard D, Sr Lbr (SW Exp Stn) Lamberton (752-7372), Rt 3, Lamberton 56152, 752-7518

COULTER, Samuel T, Prof Emer (Fd Sci & Ind) FSI, Marine on St Croix 55047

COUND, John J, Prof (Law) M137 FraH (373-2730), 6 Wood Duck Lane, St Paul 55110, 484-0690

COUNTER, Susan C, Res Asst (Child Devel) 174 CD (331-6722), 1720 Rollins Ave SE, Mpls 55414, 331-1030

COUNTRYMAN, Dennis D, Assoc Dir (Hosp Adm) 104 VCHH (373-8961), 4942 Lyndale Ave S, Mpls 55409, 824-6323

COURANT, Hans W J, Assoc Prof (Physics) 316 Ph (373-4809), 408 W Minnehaha Pkwy, Mpls 55419, 824-5269

COURNEYA, Terrance T, Ext Agt, Instr (Ag Ext Serv) (681-2116), Courthouse, Thief River Falls 56701

COURNIA, Barbara A, Sr Clk-Typ (Adm) Crookston, 421 Elm St, Crookston 56716, 281-2955

COURTEAU, Renee D, Sr Lab Tech (Hosp Lab) Box 198 Mayo (373-8891), 201 Hayden Lake Rd, Champlin 55316, 421-6596

COURTIS, John, Tchg Assoc (Acctg) 619 BA (373-5046), 3936 28th Ave S, Mpls, 729-2433

COURTNEY, Carrie L, Data Proc Tech (U Comp Ctr) 1925 Sather, St Paul (373-4995), 400 6th St SE, Mpls 55414

COUSIN, Rommelie M, Instr-Counsl (HELP Ctr) 331-17th Ave SE, Mpls (373-0120), 1066 25th Ave SE, Mpls 55414, 378-0342

COVENTRY, Markham B, Prof (Ortho Surg) Mayo Grad Sch Med (282-2511), Rochester

COVEY, Keith A, Adm Fell (Phys Planng & Design) 503 MorH (373-5765), 611 St Olaf Ave, Northfield 55057, 645-8920

COVINGTON, Betty L, Sr Acct Clk (Vet Med Adm) 252 VetS (373-1133), 901 W 44th St, Mpls 55409, 824-4273

COVNER, Bernard, Assoc Prof (Psych) Duluth, 347a Ed (726-8138), 525 Kenwood Ave, Duluth 55811, 728-5456

COWAN, Donald W, Prof & Dir Emer (Pub Hlth & Hlth Serv), 3305 Belden Dr, Mpls 55418, 781-2459

COWAN, Mary K, Instr (Occup Ther) Box 297 Mayo, 297 ChRC (373-9032), 6540 E River Rd, Apt 237, Mpls 55432

COWDEN, Loren H, Wringerman (Laund) PB (373-3402), 13945 Yukon St NW, Anoka 55303, 421-2217

COWELL, Lee, Sr Lab Anim Tech (Ped) L103 Dieh1H (373-4992), 1325 LaSalle Ave, Mpls 55403, 332-1879

COWETTE, Thomas, Asst Prof (Studio Arts) 220 ArtB (373-5853), 2806 Pleasant Ave S, Mpls, 824-6931

COWLE, Stanley R, Visit Lect (Marktg) (373-4409), 3300 Flag Ave S, Mpls 55426, 935-2349

COWLES, Edward J, Prof (Chem) Duluth, 119 S (726-8279), 1011 W Arrowhead Rd, Duluth 55811, 728-2848

COWLES, Lindsay M, Med Tech (Lab Med) C285 Mayo (373-8637), 2816 Silver Lane NE, Apt 206, Mpls 55421, 788-1856

COWMEADON, Marjorie K, Instr (Phys Ed for Women) 164 NGW (373-3205), 467 Portland Ave, St Paul 55102, 225-2565

COX, Beverly A, Sr Clk (A & R) 6 MorH (373-2154), 2515 Buchanan NE, Mpls 55418, 789-5122

COX, Carol K, Asst Prof (Lab Med) L210 Mayo (373-8641), 8508 63rd Ave N, Brooklyn Park 55428, 535-2303

COX, David L, Tchg Asst (Ed Psych) 330 Bu (373-5213), 3536 Aquila Circle, Mpls 55426, 935-0753

COX, Howard, Res Asst (Chem Eng & Mat Sci) 151 ChE (376-7036 & 373-2300), 3811 11th Ave S, Mpls 55407, 822-0689

COX, James O, Sr Lab Attndt (Ent, Fish, Wildlife) 211 EntFW (373-1717), 524 8th Ave SE, Mpls 55414, 331-9487

COX, Jane E, Prin Acct Clk (Hosp Bus Ofc) D214 Mayo (373-7644), 2513 S Heights Dr, Coon Rapids 55433, 755-6136

COX, Rex W, Prof Emer, 1909-13^{1/2} St S, Apt 13, Fargo, N Dakota 58101

COX, Ted A, Pers Consultant (League of Minn Municipalities) 3300 Univ SE, Mpls (373-9992)

COYLE, John J, Med Fell (Surg) 8518 Mayo (373-8484), 3891 Cottage Lane, Minnetonka 55343, 933-3072

COYLE, Loren J, Gen Mech (Fam Housg) 1295 Gibbs, StP (373-1425), 4011 Emerson N, Mpls 55412, 522-8940

COYLE, Thomas E, Dent Fell (Oral Surg) 210 Owre (373-3276), 6160 Star Lane NE, Fridley 55432, 566-1480

COYNE, Laura L, GSM (Nurs Serv) Stn 301 Mayo, 2425 W Co Rd C2, Apt 109, Roseville 55113, 636-0299

COYNE, Peggy L, Instr (Nurs) 3313 POH (373-9627 & 373-3462), 652 Adams St, Shakopee 55379, 445-5740

COYNE, Terence, Med Fell (Ped) Mayo

COYNER, Alan R, Tchg Asst (Geol) Duluth, 206 SM (726-7238), 4707 Crosley Ave, Duluth 55804, 525-5044

CPIN, Maria, Fd Serv Wrkr (Fd Serv) Duluth, 220 K (726-7176), 815 S Lake Ave, Duluth 55802, 722-9351

CRABO, Bo G, Assoc Prof (Anim Sci) 130 HckrH (373-1110), 3168 Shorewood Dr, St Paul 55112, 636-1292

CRADDOCK, Philip R, Med Fell (Med) Mayo, 2512 Silver Lane NE, Mpls 55421, 788-5956

CRAFTON, Cathleen A, Fd Serv Wrkr (Nutrit Serv) Box 84 Mayo (373-8703), 2516 18th Ave S, Mpls 55404, 722-4915

CRAGG, Genevieve E, Sr Sec (Hort Sci) 305 HortS (373-1026), 5344 Perry Circle, Crystal 55429, 537-8246

CRAIG, Bruce D, Middle East Bibliographer (Middle East Lib) S106 OMML (373-7804)

CRAIG, Charles R, Tchg Assoc (Chem) 417 SmithH (373-2369), 1261 Gibbs Ave, St Paul 55108, 645-9968

CRAIG, David M, Clin Assoc Prof (Med) 350 St Peter St, St Paul (224-4737), 1423 Highland Pkwy, St Paul 55116, 699-3354

CRAIG, Earl D, Jr, Lect (Afro-Amer Studies) 374 SocSci (373-0143), 2526 Como Ave SE, Mpls 55414

CRAIG, Norman A, Assoc Prof & Dir (Prog Hlth Ed) 1215 Mayo (373-8108 & 373-8106), 1788 W Ryan Ave, St Paul 55113, 645-6257

CRAIG, Stephen J, Public Hlth Sanitarian (Health) 207 MDH (296-5345), 3000 Colfax Ave N, Mpls 55411

CRAIG, William J, Asst Dir (Urban & Reg Affairs) 311 WaLib (373-7833), 2218 Sheridan Ave S, Mpls 55405, 377-8888

CRAIGHHEAD, Kathryn L, Res Asst (Chem) 117 SmithH (373-2359), 3200 E 25th St, Mpls 55406, 729-6828

CRAM, Barclay M, Clin Instr (Otolaryn) A605 Mayo (373-8846), 38 E Oak Rd, North Oaks 55110, 484-9431

CRAM, Kenneth, Med Fell (Radiol) B238 Mayo (373-8570), 1880 Adair Ave N, Mpls 55422, 544-2886

CRAWER, Glen G, Asst Prof (Radiol) Mayo, 2088 Tioga Blvd, New Brighton 55112, 633-6131

CRAWER, Linda, Tchg Asst (Soc Wrk) 808 SocSci (373-2640), 5318 Raymond Ave, St Paul 55112, 786-6643

CRAWER, Lyle A, Linotype Oper (Printng) P&GA (373-3592), 3806 Colgate Ave S, Mpls 55410, 927-6967

CRANDALL, Norman F, Res Asst (Ind Rel Ctr) 421 BA (373-4121), 4949 Penn Ave S, Mpls 55409, 920-3854

CRANE, Ricky D, Hosp Jantr (Environ Serv) 55 Mayo (373-8506), 16002 Red Wing Blvd, Hastings 55033, 437-9376

CRAWFORD, Ronald E, Asst Prof (NeuroI) Box 295 Mayo (373-8790 & 330-2252), 400 Groveland Ave, Apt 1507, Mpls 55403, 335-0266

CRARY, Priscilla L, Sec to V Pres (VP for Adm) 200 MorH (373-4911), 6821 Jefferson St NE, Mpls 55432, 566-6392

CRAVEN, Kenneth L, Lino Oper (Printng) P&GA (373-3592), 12041 Madison St NE, Mpls 55434, 757-4651

CRAVEN, Scott M, Psychiatric Asst (Psych) Box 393 Mayo (373-8856), 2624 16th Ave S, Mpls 55404, 721-3000

CRAWFORD, Agnes P, Sr Laund Wrkr (Laund) (373-3402), 1064 25th Ave SE, Mpls 55414, 338-1969

CRAWFORD, Bryce, Jr, Prof (Chem) 13 SmithH (373-9947), 1545 Branston St, St Paul 55108, 645-3128

CRAWFORD, Daniel W, Tchg Asst (Anim Sci) 136 PetH (373-1480), 1625 Eldridge Ave W, St Paul 55113, 633-5875

CRAWFORD, Dean A, Prof (Sec Ed) Duluth, 203 Ed (726-8160), 255 Pike Lake, Duluth 55811, 729-7316

CRAWFORD, Irene O, Nurs Asst (Nurs Serv) Mayo (373-8750), 1014 Washburn Ave N, Mpls 55411, 521-6503

CRAWFORD, Larry D, Bldg & Grnds Wrkr (Phys Plnt M & O) 225 BA (373-4514), 1885 Scott Lane, W St Paul 55118, 455-7025

CREAMER, Michael E, Sr Systems Anal (Adm Data Proc) 460 AdmServ (373-1982), 3909 81st Ave N, Brooklyn Park 55443, 566-3894

GREEN, Darline, Sr Clk-Typ (Research in Soc Rel Lab), 603 Thomas Ave, St Paul 55103, 226-2982

CREEVY, Charles D, Prof & Dir Emer (Urol), 1633 E River Rd, Mpls 55414

CREP, Jean H, Sr Clk (Med Rec) Box 198 Mayo (373-8619), 1547 Marion St, St Paul 55117

CRERAR, Patricia A, Instr (Nurs) 3313 POH (373-5124 & 373-3462), 12 River Terr Ct, Mpls 55414, 335-4073

CRESSLEY, Dawn E, Prin Diet (Clin Res Ctr) V268 VFWCRC (373-8219), 2930 Douglas Dr N, Apt 131, Crystal 55422, 544-2982

CREWELL, Paulette A, Stn Sec (Nurs Serv) Stn 40 Mayo (373-8340), 2305 7th St S, Mpls 55404, 336-8574

CREW, Robert E, Jr, (Pol Sci) 1460 SocSci (373-2678), 1025 23rd Ave NE, Mpls 55418

CREWSON, Bud G, Ext Spec Rural Devel (Ag Ext) 130 TSC (373-1093), 3212 Edmund Blvd, Mpls 55406, 721-6044

CREWE, Nancy M, Asst Prof (Phys Med & Rehab) 776 Mayo (373-9016), 4516 Edmund Blvd, Mpls 55406, 721-5820

CREWS, Paul, Prin Lab Anim Tech (Anat) S68 Jach (373-2797 & 373-4998) 4732 Elliot Ave S, Mpls 55407, 824-5943

CRICHTON, Leslie I, Grad Res Asst (Stu Couns Bur-Ctr Int Meas Res) 402 EdH (373-3519), 7043-146th St Ct, Apple Valley 55068, 432-1375

CRILL, Patricia F, Nurs Asst (Nurs Serv) Box 603 Mayo (373-8282), Rt 3, Box 252A, Lakeville 55044

CRIST, Florence E, Acct Clk Supv (Res Acctg) 137 AdmServ (373-0300), 4817 36th Ave S, Mpls 55417, 722-2336

CRIST, John B, Assoc Wood Tech (For Serv) Duluth, 115 M (724-1046), Rt 6, Box 411, Duluth 55804, 525-1645

CROATT, Leallan N, Oper Supv (Hlth Comp Sci) M39 MasonH (373-0336 & 373-3071), 7174 Upper 139th St W, Rosemount 55068, 432-5039

CROCKER, Patricia D, Sr Clk-Typ (Bur of Rec) 400 12th Ave SE, Mpls (373-2266), 6524 Jackson St NE, Mpls 55432, 560-8519

CROCKETT, David B, Tchg Asst (Zool) 108 Z (373-3651 & 373-3649), CROCKETT, Kathleen, Tchg Asst (Spanish & Port) 209-1/2 FoH (373-0368 & 373-7998), 2513 Emerson Ave S, Mpls 55405, 827-4121

CROCKETT, William M, Prof & Dir (Engl) Duluth, 409 H (726-8227), 2724 E 2nd St, Duluth 55812, 724-7026

CROFT, Clifford G, Bldg & Grnds Wrkr (Plnt Serv) Duluth, 241 Adm (726-8262), E Star Rt, Two Harbors 55616, 834-4861

CROFTON, Loren K, Nurs Clinician (Anesth) Box 294 Mayo (373-8826), Box 182, Rochester 55901

CROMBIE, Lance, Instr (Pharmacog) BioTec Inc, 809 E 56th St, Mpls (827-4769), 6736 Ewing Ave N, Mpls 55429, 561-9479

CROME, Dale J, Tchg Asst (Econ) 969 BA (373-0351), 5120 Lyndale Ave N, Mpls 55430

CROMELL, William H, Instr (N Cent Sch & Exp Stn) Grand Rapids (326-3485), 304 Fuhrman Ave, Grand Rapids 55744, 326-5821

CROMWELL, Alexandra F, Tchg Asst (Engl) 306 MainE (376-7142), 712 7th St SE, Mpls 55414, 331-3822

CRONIN, Peter D, Stud Pers Wrkr (Stud Affairs) Duluth, 164 Adm (726-7167), 826 Highland Mobile Homes, 2031 Miller Trunk Hwy, Duluth 55811, 727-5966

CRONWALL, Brian E, Tchg Asst (Engl) Duluth, 136 H, 1511 E Superior St, Duluth 55812

CROOM, Herbert G, Assoc Prof, Dir (Placemnt) & Coord (Alumni Affairs) Morris, 110 Eds (589-2234), 206 W 9th St, Morris 56267, 589-3506

CROONE, Allen, Asst Prof & Supv (Info Serv) Crookston, 409 Houston, Crookston 56716, 281-6724

CROONE, Eleanor G, Instr (Adm) Crookston, 408 Houston Ave, Crookston 56716, 281-6724

CROONQUIST, Dennis G, Bldg & Grnds Wrkr (Phys Plnt M & O) 200 ShopsB (373-2047), 378-0226

CROSBY, Aliniece C, Adv-Counsl (Martin Luther King Prog) 19 JohH (373-9739), 2300 Franklin Ave E, Apt 303, Mpls 55406, 333-0638

CROSBY, Maureen A, Clk (Health) 232 MDH (296-5316), 56 Kilkenny 56052, 595-2664

CROSS, Cecile M, Fd Serv Wrkr (CMU Fd Serv) 68 CMU (373-2422), 1042 13th Ave SE, Mpls 55414, 378-0652

CROSS, W Ray, Assoc Prof & Asst Chm (Ed Ad) 213 HS-StP (373-5568), 3021 Croft Dr, Mpls 55418, 781-7375

CROSSON, John T, Asst Prof (Lab Med) Henn Co, Gen Hosp (330-7936)

CROTEAU, Anice, LPN (Nurs Serv) Stn 201 VCHH, 2709 Silver Lane NE, Mpls 55421, 788-6877

CROUCH, Michael E, Med Intern (Med), 1760 N Fernwood, Apt 302, Roseville, 489-5804

CROUCH, Steven L, Asst Prof (Civil & Min Eng) 5 MinMet (373-3127), 42 Island Rd, North Oaks, 484-0861

CROUCHER, John S, Tchg Asst (Math) 320 VH (376-7112), 816 Delaware St SE, Mpls 55414, 373-9943

CROW, Robert V, Fell (Plnt Path) 406 PP (373-1387), 2297 Standish St, Apt 11, St Paul 55108, 645-1574

CROME, Michael R, Res Asst (Ed Res & Dev Council) 225 HS-StP (373-4860), 1430 7th St SW, New Brighton 55112, 636-3734

CROWE, Robert A, Acct Clk (Ag Ext Serv) 332 CofH (373-1170), 369 Laurel Ave, St Paul 55102, 225-9310

CROWL, Diane M, Sr Sec (For Stud Adv) 717 E River Rd, Mpls (373-4094), 1618 Eustis St, Apt 12, St Paul 55108

CROWLEY, Dennis M, Asst Ext Agt & Inst (Ag Ext Serv), Wabasha Co Ext Ofc, Rt 3, Slayton 56172, 729-6787

CROWLEY, Edgar O, Grad Eng (Minn PolI Cont Agency) MDH (378-1320), 3237 14th Ave S, Mpls, 724-2501

CROWLEY, Eileen A, Res Asst (Planng Ofc) 211 Bu (373-5841)

CROWLEY, Jane F, Mental Hygienist (Mental Hlth) HS (373-4022), 5337 Kellogg Ave, Mpls 55424, 927-6343

CROWLEY, Leonard, Clin Asst Prof (Lab Med) St Mary's Hosp (332-8111), 5337 Kellogg Ave, Mpls 55424, 927-6343

CROWSON, Terry W, Med Fell (Med) Mayo, 1211 Raleigh Ave, St Paul 55108, 646-4100

CROZE, Martin W, Radio & TV Tech (Media Resources) 5a EdH (373-3817 & 373-3177), 6017 Drew, Edina 55410, 922-1139

CRUIKSHANK, Darlene, Asst to Dean & Res Fell (CBS Adm) 123 SnH (373-1190), 1910 E 86th St, Mpls 55420, 881-7922

CRUMPACKER, Robert W, Med Fell (NeuroI) 8525 Mayo (373-8790), 4238 1st Ave S, Mpls 55409, 822-5797

CRUMPTON, Robert, Instr (Ed Psych) 139 Bu (373-5217)

CRUSE, Richard M, Grad Asst (Soil Physics) 120 PISci (373-1352), 1635 Skiliman, Apt 4, St Paul 55113, 636-2834

CRUTCHFIELD, Charles E, Clin Instr (Ob & Gyn) 545 W 7th, St Paul (631-1520)

CRUZ, Sonia Y, Med Fell (Psychiatry) B605 Mayo (373-8856), 8200 32nd Place N, Mpls 55427, 544-5435

CRUZE, Donna M, Oper Rm Tech (Nurs Serv) Box 603 Mayo (373-8282), 581 Aurora Ave, St Paul 55103, 222-7902

CRYSER, William, NIMH Dev Tr (Soc) 309a, 2001 S 5th St, Mpls (373-5561)

CUCCI, Mary M, Lib Asst (Minitex) 110 OMML (373-3782), 511 Univ Ave SE, Apt 307, Mpls 55414, 331-7968

CUDEMAN, Bart, Med Fell (Surg) 8518 Mayo (373-8803), 5360 Riverview Rd, Mpls 55417, 729-5985

CUESTAS, A, Intern (Ped) Mayo

CUFF, James E, Sr Systems Anal (Adm Data Proc) 460 AdmServ (373-1953), 2084 Randy St, White Bear Lake 55170, 429-6013

CULHA, Meral U, Tchg Asst (Counsel Psych) N567 Elth (376-7195), 700 10th Ave SE, Mpls 55414, 378-0130

CULLEN, W Clough, Asst Prof (Ag) Waseca (835-1000), 628 Moreland Ave, Mankato 56001, 345-3381

CULLIGAN, John A, Clin Asst Prof (Gen Surg) Mayo, 976 Summit Ave, St Paul

CULLIGAN, Leo C, Clin Asst Prof Emer (Surg), 1225 Hwy 100, St Paul 55118, 649-2851

CULLOP, Wendy, Sec (Naval Sci) 203 Armory (373-2230), 820 20th Ave NE, Mpls 55418, 788-4205

CULMER, Lowell D, M & O Mech (Phys PInt M & O) 105 ShopsB (373-3617), 5340 39th Ave S, Mpls 55417, 721-2770

CULP, Clyde E, Instr (Proctol) Mayo Grad Sch Med (282-2511), Rochester

CULP, Ormand S, Prof (Urol) Mayo Grad Sch Med (282-2511), Rochester

CUMBERLAND, William V, Elec Tech Foreman (Media Resources-CEE) 70 ShopsB (373-3614), 6629 Park Ave, Mpls 55423, 869-4960

CUMMING, James F, Asst Prof (Anesth & Pharm) C596 Mayo (373-8826), Riverside Dr N, Hudson, Wis 54016, 386-5374

CUMMING, John, Asst Prof (Acctg) 654 BA (373-3588), 5 Chippunk Lane, North Oaks 55110, 483-4096

CUMMINGS, Gary P, Instr (Literature, Comm & Phil) 206 NH (373-5691), 414 7th St SE, Apt 203, Mpls 55414, 333-3992

CUMMINGS, Howard, Prin Lab Anim Tech (Surg) B172 Mayo (373-8433), 4716 4th Ave S, Mpls 55409, 827-4210

CUMMINGS, Michael L, Tchg Asst (Geol) Duluth

CUMMINGS, Pearl T, Asst Prof Emer, 2505 21st St W, Mpls 55405

CUMMINGS, Richard F, Instr (Aerospace Studies) 3 Armory (373-2205), 6828 Upton Ave S, Richfield 55423, 861-6702

CUNDALL, Peter A, Asst Prof (Civil & Min Eng) 25 MinMet (376-7297), 3924 Xerxes Ave S, Mpls 55410, 929-1438

CUNDIFF, Robert J, Bldg & Grnds Wrkr (Phys PInt M & O) (373-2047), 1015 E 21st St, Mpls 55404

CUNEO, Marilyn M, Tchg Assoc (Spanish & Port) 182 K1aCt (373-5785 & 373-7998), 4622 Bloomington S, Mpls 55407, 825-9419

CUNEO, Santiago, Assoc Prof Emer (Romance Lang), 4622 Bloomington Ave S, Mpls 55407

CUNNINGHAM, Floyd E, Jantr (Hskpng) A102 Mayo (373-8506), 521 9th St S, Mpls 55404

CUNNINGHAM, John P, Asst Ext Agt & Instr (Ag Ext Serv) (637-8323), 204 Federal Bldg, Redwood Falls 56283

CUNNINGHAM, Kieran A, GSN (Nurs Serv) Stn 64 Mayo (373-8364), 2603 17th Ave S, Mpls 55407, 722-7544

CUNNINGHAM, Marilyn R, Sr GSN (Nurs Serv) Box 603 Mayo (373-8775), 215 S McKnight Rd, Apt 306, St Paul 55119, 735-3066

CUNNINGHAM, Valerie B, Info Rep (U Rel) S68 MorH (373-7516), Univ Stn, P O Box 14027, Mpls 55414, 331-8424

CUNNINGHAM, William J, Fd Serv Wrkr (CMU Fd Serv) CMU (373-2422), 90 Malcolm, Apt 4, Mpls 55414, 339-3789

CUNNINGHAM, William P, Assoc Prof (Gen & Cell Biol) 35 SnH (373-1288), 1901 W Shryer, St Paul 55113, 631-2691

CUNNION, Maureen C, Sr Clk-Typ (Cancer Detec Ctr) M44 MasonH (373-8900), 4507 Drexel, Edina 55424, 920-6398

CUPPS, Roger E, Instr (Radiol) Mayo Grad Sch Med (282-2511), Rochester

CURL, Hulda W, Assoc Dir (Cont Ed in Arts-CEE) 320 WeH (373-5147), 3013 James Ave S, Mpls 55408, 822-9528

CURLE, Edwin J, Res Fell (Info Serv) 316 MorH (376-7354), 26 Arthur Ave SE, Mpls 55414, 378-0911

CURRAN, Mary E, Sr Soc Wrkr (Soc Sci) M116 MasonH (373-8906), 3704 Colfax Ave S, Mpls 55409, 824-6173

CURRAN, Rick G, Hosp Carrier (X-Ray) Mayo, 120 Warwick St SE, Mpls 55414, 776-6619

CURRENCE, Douglas A, Asst Dir (Alumni Rel) 198 AdmServ (373-2466), 9636 Columbus Ave S, Mpls 55420, 888-3180

CURRENCE, Troy M, Prof Emer (Hort Sci), Madonna Towers, Apt 300, 4001 19th Ave NW, Rochester 55901

CURRIER, Helener K, Sr Stud Pers Wrkr (Stud Fin Aid) 107 Armory (373-5698), 622 4th St SE, Mpls 55414, 331-9095

CURTIS, E Louise, Prof & Dir-Elm Ed (Ed) Morris, 200 Edu (589-1464 x 244), 1010 W 4th, Morris 56267, 589-3694

CURTIS, Judith M, Res Spec (Psycho-Ed Ctr) 211 Pt (373-3290), 1072 S Smith Ave, W St Paul 55118, 226-2832

CURTIS, Sammy L, Jantr (Hskpng) Box 55 Mayo (373-8506)

CURTIS, Steven G, Tchg Asst (Ecol & Behav Biol) 375 MNH (373-3488), 1687 N Fry, Apt 5, St Paul, 645-2384

CURTISS, Carl M, Intern (Med) Mayo, 1288 E Como Blvd, St Paul 55117

CUSHING, Dennis E, Tchg Asst (Engl) 306 MainE (376-7145), 218 E River Pkwy, Apt 16, Champlin 55316, 427-3872

CUSHING, Edward J, Assoc Prof (Botany) 214a Bo (373-2232), 3031 Simpson, St Paul 55113, 633-0602

CUSHING, Richard T, Clin Instr (Ped) Mayo, 4959 Excelsior Blvd, Mpls 55416, 920-4500

CUSHMORE, Marcia C, Res Fell (V Pres Ofc - State & Fed Rel) 232 MorH (373-4899 & 373-4373), 16220 5th Ave N, Wayzata 55391, 473-1336

CUSICK, Kathleen, Switchbrd Oper (Hosp Comm Ctr) A398 Mayo (373-3515), 323 4th St SE, Apt 102, Mpls 55414, 336-6937

CUSICK, Lana M, Sr Sec (CLA-UD Adm) 122 SocSci (373-4237)

CUSTER, Barbara L, Fd Serv (Nutrit) (373-8890), 601 Jackson St NE, Apt 201, Mpls 55413, 336-3877

CUSULOS, Maesha L, Med Tech Stud Supv (Lab Med) L233 Mayo (373-8567), 1033 24th Ave SE, Mpls 55414, 331-8306

CUTKOMP, Laurence K, Prof (Ent, Fish, Wildlife) 420 EntFW (373-1729), 2418 Doswell St, St Paul 55108, 645-2263

CUTLER, Bruce E, Jr Sci (Vet Ob & Gyn) E310 Veth (373-0909), 1747 Eustis St, St Paul 55113, 646-8318

CUYKENDALL, Charles H, Assoc Prof Ext Econ Farm Mgmt (Ag Ext Serv) 312 CofH (373-1145), 2344 Chilcombe Ave, St Paul 55108, 644-5856

CYBYSKE, Mary E, Exec Sec (Grad Sch Res Ctr) 303 JohH (376-7544), 10240 Raven St NW, Coon Rapids 55433, 755-6962

CYRSON, Regina C, Laund Wrkr (Laund) PB (373-3402)

CYRUS, Cyrus A, Heatg PInt Shift Supv (Phys PInt M & O) HP (373-1644), 4989 Roman Rd NE, Mpls 55421, 560-2641

CYTRYNOWICZ, Ignacio R, Tchg Asst (Mech Eng) 180 MechE (373-0292), 1998 Brewster, Apt 303, St Paul 55108

CZARNECKI, Caroline M, Assoc Prof (Vet Anat) 234 VetS (373-0771), 2159 S Rosewood Lane, St Paul 55113

CZECH, Elmer L, (Phys PInt M & O) 105 ShopsB (373-3617), 1425 Sumter Ave N, Mpls 55427, 545-5453

CZERNIAR, Michael, Jantr (Hskpng) A102 Mayo (373-8506), 3239 Tyler St, Mpls 55418, 789-1726

DABELL, Joseph, Bldg Crtr (Phys PInt), 607 S 9th St, Mpls 55404, 336-2357

DACK, Evelyn, Assoc Dir (Wesley Found) 117 L, Duluth (724-8801 x 273), 2116 Dunedin, Duluth 55803, 724-5655

DACKEN, Jonathan, Tchg Asst (Second Ed) 226 HE, Duluth (726-8142), PO Box 97, Silver Bay 55614, 226-3321

DACKO, Joan M, Commercial Artist (Dent Illus Lab) 217 Owre (373-0091 & 373-3258), 3816 Thomas Ave S, Mpls 55410, 926-7718

DACKO, John M, Sr Lab Mach (Space Sci Ctr) 10 SpSci (373-5415), 3816 Thomas Ave S, Mpls 55410, 926-7718

DA COSTA, Jacqueline M, Sr Clk-Typ (Mgt Info Sys Res Ctr) 93a BlegH (373-7822), 727-13th Ave SE, Mpls 55414, 331-3955

DA COSTA, Richard, Tchg Assoc (Acctg) 630 BA (373-4148), 727-13th Ave SE, Apt 1, Mpls 55414, 331-3855

DAELLENBACH, Oswald A, Ext Agt & Assoc Prof (Ag Ext Serv) Courthouse, Moorhead 56560 (233-2781 x 10)

DAEMEN, Jaak J, Tchg Assoc (Min Eng) 224 MinMet (373-5003), 2723 Delaware SE, Mpls 55414, 331-6617

DAEMKE, Valery A, Tchg Asst (Th Arts) 128 ShAn (373-7777), 727-15th Ave SE, Mpls 55414

DAEMS, Patrick, Tchg Asst (Acctg) 675 BA (373-4460), 9403 Centennial Hall, U of M, Mpls 55455, 376-6186

DAGEN, Gary L, Lab Tech (Derm) H119 DiehIH (373-4324), 473 Tower St, St Paul 55119

DAGGER, Barbara A, Lib Asst (Spec Ed) 6 Pt (373-9784), 1363 W Co Rd B, Roseville 55113, 636-0283

DAGGER, Richard K, Tchg Asst (Pol Sci) 1309 SocSci (373-6539), 407-7th St SE, Apt 305, Mpls 55414

DAGGETT, Donald R, Clin Assoc Prof (Psychiatry) (588-0661 x 260), 4900 Markay Ridge, Mpls 55422

DAGLEY, Stanley, Prof (Biochem-CBS) 156a Gorr (373-1260), 2288 Carter Ave, St Paul 55108, 645-3351

DAHL, Alfred J, Bldg & Grounds Wrkr (PInt Serv) 241 Adm, Duluth (726-8262), 2316 W 2nd St, Duluth 55806, 722-1625

DAHL, Arthur J, Asst Herdsman (Hormel Inst) Austin (433-8804), 802-11th Ave NW, Austin 55912, 433-9238

DAHL, Carla A, Sr Clk (Photo-Dup, StP Lib) AgLib (373-0904), 1512 Woodbridge, St Paul 55117, 489-5894

DAHL, Charles G, Adm Assoc (A & R) 130 CofH (373-0708), 1137-14th Ave SE, Mpls 55414, 331-2647

DAHL, Dale E, Adj Prof (Law) 241 FraH (373-2717), 1370 Sheldon, St Paul 55108, 646-0455

DAHL, Dorothy, Sec (Ped Assoc) D136-5 Mayo (373-8155), 3220 Wendhurst NE, Mpls 55418, 789-8333

DAHL, Gladys R, Sr Clk-Typ (Adm-Prov) 515 Adm, Duluth (726-7505), 4121 W 7th St, Duluth 55807, 628-1787

DAHL, Rev Gordon, Sr Pastor (Lutheran Campus Ministry, Twin Cities) 1813 University Ave SE, Mpls 55414 (331-1859), 8731 Summit Dr, Eden Prairie 55110, 941-3253

DAHL, Helen P, Physician (Disp & Period Hlth) HS (373-4031 & 373-4017), 2012 Cedar Lake Blvd, Mpls 55416, 926-1743

DAHL, James C, Clin Prof (Med) 5000 W 39th St, Mpls (927-3246), 2012 Cedar Lake Blvd, Mpls 55416, 926-1743

DAHL, Mildred M, Custod Wrkr (Environ Serv) A102 Mayo (373-8506), 497 Aurora, St Paul 55103, 224-9767

DAHL, N Tor, Lectr (PH-Systems Devel Proj) 2408 University Ave SE, Mpls 55414 (373-5494), 1808 Carl St, St Paul 55113, 646-8137

DAHL, Nancy S, Dir (Inventory of Marr & Family Research, Fam Study Ctr) 1046 SocSci (373-0341), 7511 Logan Ave S, Mpls 55423, 866-2377

DAHL, Norman O, Assoc Prof (Phil) 343 ForH (373-5690), 4832 Emerson Ave S, Mpls 55409, 822-3821

DAHL, Peter R, Res Asst (Psych) 501 Elth (373-0235 & 373-5302), 899 Lincoln, St Paul 55105, 225-4119

DAHL, Reynolds P, Prof (Ag & Applied Econ) 206 HckrH (373-0943), 1920 E River Terr, Mpls 55414, 335-6252

DAHLBACKA, Glen H, Res Asst (Physics) 476 Ph (373-3847 & 373-3333), 6527 Willow Lane N, Mpls 55430, 561-8842

DAHLBERG, Peggy J, Gardnr (PInt Serv) 241 Adm, Duluth (726-8262), 1619 E 7th St, Duluth 55812, 728-5476

DAHLE, Elvera L, Comm Prog Asst (Ag Ext Serv) Area Ext Nutrition Prog, Courthouse, Montevideo 56265, 269-7765

DAHLE, Palmer M, Bldg & Grounds Wrkr (Phys PInt M & O) 230 PhysP1 (373-1005), 4253 Webber Pkwy, Mpls 55412, 522-4534

DAHLER, John S, Prof (Chem Eng & Mat Sci) 151m ChE (373-2305 & 373-2300), 91 Crocus Pl, St Paul, 225-0382

DAHLGREN, Marvin D, Instr (Music) 107 ScH (373-3546), 2413 S Plymouth Rd, Minnetonka 55343, 545-3650

DAHLIN, Brian B, Tchg Asst (Geol & Geophys) 100g PillsH (373-4569), 916 Delaware SE, Mpls 55414, 331-7703

DAHLIN, David C, Prof (Path) Mayo Grad Sch Med (282-2511), Rochester

DAHLIN, Katherine J, Asst Sci (Lab Med) 203 DiehIH (373-5631), 916 Delaware St SE, Mpls 55414, 331-7703

DAHLIN, Sharon J, Sr Clk-Typ (Med Rec) Box 601 Mayo (373-8468), 2210 N 6th St, Mpls 55411, 522-6059

DAHLIN, Warren Q, Sr Eng (St Anth Falls Hyd Lab) HL (373-2782), 1041-3rd St NW, New Brighton 55112, 633-4027

DAHLING, Lucille A, Comm Prog Asst (Ag Ext Serv) Wabasha County Ext Office, Wabasha 55981, 565-4509

DAHLMAN, Richard A, Jr Sci (Cloquet For Res Ctr) 175 University Rd, Cloquet (879-8582), 4631 W 6th St, Duluth 55807, 628-2494
 DAHLQUIST, Harriet F, Sr Sec (Fd Sci & Nutrit) 225 FSI (373-1070), 1603 Wheelock Ridge Rd, St Paul 55101, 776-2924
 DAHLSTROM, Helen M, Asst Prof (Phys Med & Rehab) 277 ChRC (373-9030), 1767 James Ave S, Mpls 55403, 374-1658
 DAIGLE, Geraldine A, Sr Ck-Typ (Cont Hosp Ed-PH) 6300 PoH (373-9661), 2404 Fremont Ave S, Mpls 55405, 374-3230
 DAILEY, Jean H, Res Spec (Minneapolis) Rm 344, 720 Washington Ave, Mpls (373-5715), 37 Scarlet Oak E, North St Paul 55109, 777-8041
 DAILY, Stephanie J, Sr Ck-Typ (Neuro) B573 Mayo (373-8790), 323-7th St SE, Apt 115, Mpls 55414, 336-5468
 DAIS, Jack L, Asst Prof (Aero & Eng Mech) 205b Aero (373-5726), 996 N Grotto, St Paul 55103, 488-7027
 DAJANI, Adnan S, Assoc Prof (Ped) 648 Diehl (373-4349), 1954 Kenwood Pkwy, Mpls 55405, 374-5888
 DAKOTA, Stella J, Hosp Custod Wrkr (Environ Serv) Box 55 Mayo (373-8506), 1703 E 31st St, Mpls 55407
 DALAGER, Michael O, Lab Atndt (Hormel Inst) Austin (433-8804), Rt 1, Box 167, Austin 55912, 437-2564
 DALBEY, Sylvia A, Fd Serv Wrkr (Hosp) Mayo, 1002 Essex St SE, Apt 4, Mpls 55414, 378-0290
 DALE, Allen J, Instr (Neuro) Mayo Grad Sch Med (282-2511), Rochester
 DALE, Helen B, Sr Fd Serv Wrkr (Fd Serv) SAH (373-3435), Box 96, Rockford 55373, 249-6623
 DALE, John N, Res Asst (Aero Eng & Mech) 230 Aero (373-5953), 1405-6th St SE, Mpls 55414, 378-1421
 DALE, Raymond M, Oper Eng (Plnt Serv) Crookston (281-6510), RR 3, Crookston 56716, 281-2950
 DALE, Sandra L, Stud Tech Supv (Lab Med-Hem) B288 Mayo (373-8892), 2013 Mapleton Dr NE, Anoka 55303, 434-5161
 DALEY, Claire L, Gen Staff Nurs (MasonH) (373-8265), 390 S Prior Ave, St Paul 55105, 698-5289
 DALEY, Lucille T, Instr (MUHI) (331-6093), 390 S Prior Ave, St Paul 55105, 698-5289
 DALEY, Wayne W, Adm Offcr & Instr (Med) 203 LABS, Duluth (726-7572), 1839 Woodland Ave, Duluth 55803, 728-1565
 DA LISI, Lucy, Commercial Artist (Graphic Design) P&GA (373-5799), 6550 E River Rd, Fridley 55432, 566-4126
 DALLENBACH, Wilbur E, Asst to Dir (Hormel Inst) Austin (433-8804), Brownsdale 55918, 567-2514
 DALLIN, Howard, Instr (Th Arts) 310 WeH (373-5488), 1724 Colfax Ave S, Mpls 55403
 DALLMANN, Denise, LPN (Nursng Serv) Box 603 Mayo (373-8282), 3209 Diamond 8 Terr, Mpls 55421, 789-1178
 DALMAN, Phyllis C, Instr (MUHI) (378-1824), 3520 Virginia Ave N, Mpls 55427, 544-5612
 DALTA, Katherine, Asst Sci (Neuropath) K103 Diehl (373-4681), 461 S Warwick St, St Paul 55105, 699-8683
 DALUGE, Susan M, Res Spec (Med Chem) AH (373-5416), 2330 Jackson St NE, Mpls 55418, 781-7119
 DALY, Barbara A, Ck-Typ (Psych Found) 330 Bu (373-5214), 1245 Osceola Ave, St Paul 55105, 698-5887
 DALY, Gail M, Lib (Law Lib) 345 FraH (373-2737), 5945 Wooddale Ave, Edina 55424, 920-4174
 DAM, Nguyen C, Tchg Asst (Pol Sci) 87 OMWL (373-5205)
 DAMANN, Charles A, Sr Anim Lab Tech (Ther Radiol) K1194 PoH (373-4333 & 373-8680), 2125 Silver Bell Rd, St Paul 55112, 454-3292
 DAMBERG, David V, Instr (Prog in Hosp & Hlth Care Adm-PH) 2331 University Ave SE, Mpls (373-8052 & 378-1700), 1966 Fairmount Ave, St Paul 55105, 699-4648
 DAMBERG, Sheldon M, Instr (Radiol) B238 Mayo & VA Hosp (725-6767 x 506), 975 Caren Rd, St Paul 55118, 454-6329
 DAME, Alvera J, Acct Ck (Soil Sci) 29 So (373-1060), 3548 Tyler St NE, Mpls 55418, 789-3225
 DAMHOFF, Joan E, Stud Tech Supv (Hosp Labs) Box 198 Mayo (373-8620), 10311 Cedar Lake Rd, Apt 109, Minnetonka 55343, 544-6716
 DAMICO, Lawrence A, Sr Ck-Typ (Bkstor) 1 NH (373-3688), 700 Edgerton St, St Paul 55107, 774-1133
 DAMKROGER, Genevieve, Coord, Chem Depend (Health) 313 MDH (296-5286), 6310 Vincent Ave S, Mpls 55423, 861-4644
 DAMMAN, Michael R, Asst Stage Mgr (Phys Plnt M & O) 100b NMA (373-3229), 5933-12th Ave S, Mpls 55417, 866-2741
 DAMMANN, E Marie, Instr (Lab Med) VA Hosp (725-6767), 4435 Minnehaha Ave S, Apt 9, Mpls 55406, 722-4572
 DAMMANN, Susan M, Ck-Typ (Fam Practice) A290 Mayo (373-8539), 2054 Brewster, Apt 16, St Paul 55108, 646-0925
 DAMON, George M, Prof Emer (Dent), 3340 Portland, Mpls 55407, 822-2309
 D'AMOUR, Gene, Tchg Asst (Phit) 314 ForH (373-3612), 308 Sherborne Ave, Apt 3, Mpls 55103, 224-8921
 DAMRON, Esther, Sr Med Tech (Lab Med) C285 Mayo (373-8637), 5401 Clinton Ave S, Mpls 55419, 825-7126
 DAMROW, Leonard G, Sheetmetal App (Phys Plnt M & O) 105 ShopsB (373-3617), 101 Charles St, Fridley 55421, 780-1403
 DAMSKY, Leon J, Chief, Microbiol (Health) 519 MDH (296-5251), 15100 Crestview Lane, Minnetonka 55343, 933-1534
 DANCIL, Dianne, Sr Lab Tech (Surg) B109 Mayo (373-9658), 106 Warwick SE, Mpls 55414, 335-1338
 D'ANDREA, Donna, Adm Asst (Ind Rel Ctr) 537 BA (373-3826), 1415 Mt Curve, Mpls 55403, 377-7448
 D'ANDREA, Paul P, Assoc Prof & Chrmn (Human) 310 ForH (373-3516)
 DANEK, Florence E, Prin Sec (Studio Arts) 208 ArtB (373-3663), 5932 Dupont Ave S, Mpls 55419, 861-6542
 DANEK, JoAnn K, Tchg Asst (Music) 103 WaLib (373-3438)
 DANFORTH, John P, Asst Prof (Econ) 1047 BA (373-3597), 3839 Hart Blvd, Apt 203, Mpls 55421, 788-3519
 DANGER, Nancy A, Sr Ck (Bus Off-Travel) 3rd Fl AdmServ (373-2067), 620 Cleveland SW, Apt 5, New Brighton 55112, 633-8117
 DANHOUSER, Edward L, Bldg Crtkr (Phys Plnt M & O) (373-2047), 4105-22nd Ave S, Mpls 55407
 DANIELS, Janet E, Sr Ck-Typ (Phys Plnt M & O) 200 ShopsB (373-2317), 4 Raymond Pl, St Paul 55414, 645-2568
 DANIELS, Karen S, Sr Ck-Typ (Law Sch Steno Pool) 35 FraH (373-4481), 1503-8th St SE, Mpls 55414, 331-6469
 DANIELS, Myrna A, Lab Tech (Health) MDH (296-5262), 3337 Fremont Ave S, Mpls 55408, 824-2185
 DANIELSON, Betty J, Sr Gen Staff Nurs (Nursng Serv) Box 603 Mayo (373-8282), 4721 Aldrich Ave S, Mpls 55409, 825-3319
 DANIELSON, Byron D, Med Fell (Med) Henn Co Gen Hosp, Mpls (330-8224)
 DANIELSON, Eva W, Sr Res Adv (Stud Affairs) HRH, Duluth (726-7502)
 DANIELSON, Gordon K, Assoc Prof (Surg) Mayo Grad Sch Med (282-2511), Rochester
 DANIELSON, Patricia K, Reg Nurs (Nursng Serv) Stn 201 VCHH, 3028 Ewing Ave S, Apt 403, Mpls 55416, 920-0539
 DANIELSON, Philip G, Patrolman (Police) PolDB (373-3550)
 DANIELSON, Theodora M, Asst Sci (Pharmacol) 105 MirHd (373-3087), 3036 Knox Ave S, Mpls 55408, 823-5991
 DANLEY, Sheryl I, Lib Asst (Law Lib) 345 FraH (373-2737), 901-109th Lane NW, Mpls 55433, 755-5763
 DANNER, Frederick W, Res Asst (Spec Ed) 5 Pt (373-4957), 2626-37th Ave S, Mpls 55406, 729-6741
 DANOFF, David, Instr (Neurosurg) B590 Mayo (373-8785), 1845 Major Dr, Mpls 55422, 522-6030
 DAPKUS, David C, Tchg Asst (Zool) 16 Z (373-3649), 2337 Monroe NE, Mpls 55418
 DARBY, David G, Assoc Prof (Geol) 221 SM, Duluth (726-7216), 26 E College, Duluth 55812, 724-4561
 DARIO, Melvin N, Pers Serv Rep (Civil Serv Pers) CSPers (373-5390), 1675 Dieter, St Paul 55106, 774-8591
 DARLAND, Raymond W, Provost & Prof (Adm-Duluth) 515 Adm, Duluth (726-7101), 2531 E 7th St, Duluth 55812, 724-0656
 DARLEY, Frederic L, Prof (Speech Sci, Path & Audiol) Mayo Grad Sch Med (282-2511), Rochester, 1007-17th St NE, Rochester 55901, 289-0694
 DARLEY, John G, Prof & Chrmn (Psych) N218 EltH (373-4155), 1550 E River Terr, Mpls 55414, 336-0967
 DARLING, Harry L, Maint & Oper Mech (Phys Plnt M & O) A195 Mayo (373-4171), 3980-5th St NE, Mpls 55421, 788-0212
 DARLING, Jean B, Sr Sec (Th Arts) 5d FoH (373-3621), 5318 Girard Ave N, Mpls 55430, 560-0742
 DARLING, Mary E, Nutrit Spec (Ag Ext) 33 NorH (373-0907), 1380 Terrace Dr, St Paul 55113, 633-9234
 DARLING, Patricia A, Tchg Asst (Amer Studies) 226 MainE (373-4039), 2724 Blaisdell, Apt 24, Mpls
 DARLING, Richard, Draftsman (Limnological Res Ctr) 200f PillsH (373-4063), 100 S Fairview Ave, St Paul 55105, 699-8882
 DARRELL, Joan L, Sr Acct Ck (Ag Exp Stn) 220 CofH (373-0753), 2853 Galtier, St Paul 55113, 483-2280
 DARSIE, Jerry, Res Fell (Hormel Inst) Austin (433-8804), 307-27th St SW, Apt 3, Austin 55912, 437-4671
 DAS, Ajit K, Asst Prof (Psych) 322 Ed, Duluth (726-7117 & 726-8130), 218 Arrowhead Rd, Duluth 55803, 728-3557
 DAS GUPTA, Prithwis, Asst Prof (Biometry-PH) 1230-2 Mayo (373-8037 & 373-8042), 1039-5th St SE, Mpls 55414, 331-7774
 DAS GUPTA, Somesh, Prof (Stats) 259 VH (373-5095), 1455 Rose Pl, Roseville 55113, 636-1788
 DASHE, Charles K, Med Fell (Med) 179 VCHH (373-8920), 2032 Clark St, St Paul 55117, 774-7102
 DATE, Mary L, Sr Info Rep (Alumni, Duluth) 320 Adm, Duluth (726-8197), 3707 E 4th St, Duluth 55804, 724-5768
 DAUBE, Jasper R, Asst Prof (Neuro) Mayo Grad Sch Med (282-2511), Rochester
 DAUGHADAY, Carlos C, Med Fell (Med) Mayo
 DAUGHERTY, Guy W, Assoc Prof (Clin Med) Mayo Grad Sch Med (282-2511), Rochester
 DAVENPORT, Dianne N, Sr Ck-Typ (Circ) 110 OMWL (373-2885), 2316 Pillsbury Ave S, Mpls 55404, 336-9934
 DAVENPORT, Joyce, Lectr (Lib Sch) 3 Walib (373-3100), 5337 Nicollet Ave, Mpls 55419, TA 2-7911
 DAVES, Thomas E, Asst Prof (Ag & Applied Econ) 222 HckRH (373-1755), USAID, American Embassy, Tunis, Tunisia
 DAVEY, Gene M, Storehs Stock Ck (Fd Serv) 235 K, Duluth (726-7155), Box 314, Orr 55771
 DAVIDNER, Mark L, Med Fell (Med) Henn Co Gen Hosp, Mpls (330-8224)
 DAVIDSON, Donald M, Jr, Assoc Prof (Geol) 217 SM, Duluth (726-7239), 121 E Arrowhead Rd, Duluth 55803, 728-3453
 DAVIDSON, Emmett, Prof Emer (Pol Sci, Duluth), Prairie Grove, Arkansas 72753
 DAVIDSON, Gestur B, Res Fell (Systems Develop Proj-PH) 2408 University Ave SE, Mpls (373-5494)
 DAVIDSON, Kathy A, Sr Ck-Typ (Crown & Bridge) 356 Owre (373-3861), 610 W Franklin Ave, Mpls 55405, 339-1708
 DAVIDSON, Peggy A, Sr Gen Staff Nurs (Nursng Serv) Mayo (373-8282), 1415 SE 5th St, Mpls 55414, 331-1519
 DAVIDSON, Stephen, Instr (French & Ital) 184 KlAct (373-5428), 4201 Aldrich S, Mpls 55409, 825-9049
 DAVIDSON, William W, Sr Labr (Gen Serv & Maint) 70 CofH (373-1612), 2200 Bloomington Ave S, Apt 4, Mpls 55404, 332-7753
 DAVIES, Donna K, Res Adv (SAH) 566 SAH (373-6703), 7400 Plymouth Ave, Mpls 55427, 545-7572
 DAVIN, Thomas, Intern (Med), 1414 S 3rd St, Apt 105, Mpls
 DAVINI, Ralph J, Res Asst (Elec Eng) 304 ElectE (373-5345), 1678 Niles Ave, St Paul 55116, 699-5069
 DAVIS, Aaron, Sr Bldg Sec Crtkr (Phys Plnt M & O) (373-2047), 3821 Clinton Ave S, Mpls 55409, 823-5675
 DAVIS, Betty R, Jr Sci (Vet Path & Parasit) E300 VetH (373-1830), 1988 Brewster, St Paul 55108, 645-7821
 DAVIS, Bonnie M, Res Asst (Fam Soc Sci) 217 McNH (373-1549 & 376-7623), 2705-27th Ave NE, Mpls 55418, 781-7073
 DAVIS, Clarence, Instr (Trng Tch Trainers) 11 Oak St SE, Mpls (373-0190), 77 N Milton, St Paul 55104, 226-4240
 DAVIS, Curtis E, Clin Asst Prof (Med) Mayo, 1312 E Maynard Dr, St Paul 55116, 699-7943
 DAVIS, David T, Adm Asst (For Serv) 118 M, Duluth (724-1046), 4320 Morris Thomas Rd, Duluth 55810, 624-7901
 DAVIS, David W, Prof (Hort) 334 HortS (373-1566), 2264 Commonwealth Ave, St Paul 55108, 646-6472

DAVIS, Dwight E, Sr Lab Attndt (Hosp Labs) Box 198 Mayo (373-8619), 3121-3rd Ave S, Mpls

DAVIS, Edward W, Prof Emer, One Kent Lane, Silver Bay 55614

DAVIS, Eugenia, Asst Prof (Fd Sci & Nutrit) 225a McNH (373-1158), 1811 W 49th St, Mpls 55409, 926-2577

DAVIS, Eunice A, Instr (Ped) St Paul-Ramsey Hosp, St Paul (224-4260 x 556), 436 Transit Ave, Roseville 55113, 484-7387

DAVIS, Freddie M, Custod Wrkr (Griggs Hall) GH, Duluth (726-7381), 629 N 27th Ave W, Duluth 55806, 722-2566

DAVIS, George D, Assoc Prof (Radiol) Mayo Grad Sch Med (282-2511), Rochester

DAVIS, Gordon B, Prof (Mgmt Sci) 651 BA (373-3588)

DAVIS, H Ted, Prof (Chem Eng & Mat Sci) 235c ChE (373-2299 & 373-2300), 1811 W 49th St, Mpls 55410, 926-2577

DAVIS, Harry J, Assoc Prof (Engl) 423 H, Duluth (726-8112), 1321 E 1st St, Duluth 55805, 724-4344

DAVIS, Inez V, Custod Wrkr (Fronh) (373-5048), Rt 4, Box 102A, Anoka, 755-4618

DAVIS, Jeffrey R, Demon Appar Supv (Chem) 351 SciCB (373-2341), 1073 Waterloo Ave, W St Paul 55118, 227-2276

DAVIS, Joyce E, Prin Sec (Comp, Info, & Cont Sci) 114 MainE (373-0132), 926-17th Ave SE, Mpls 55414, 331-5819

DAVIS, Judy A, Sr Clk-Typ (Ag & Applied Econ) 222 HckrH (373-1755), 2440 Dupont Ave S, Apt 202, Mpls 55405, 374-1910

DAVIS, Rev K James, Campus Minister (Stud for Christian Confrontation) 119 K, Duluth (726-7153), 1014 E 6th St, Duluth 55805, 724-8400

DAVIS, Kathleen A, Tchg Asst (Chem) 9 SmithH (373-2318)

DAVIS, Kathryn L, Sr Clk (Ext Classes-CEE) 57 NH (373-3197), 3516 Lyndale Ave S, Mpls 55408, 825-2892

DAVIS, Leo J, Jr, Instr (Clin Psych) Mayo Grad Sch Med (282-2511), Rochester

DAVIS, Lynn J, Tchg Asst (Mktng) 1254 BA (373-0303)

DAVIS, Marge H, Sr Lab Tech Tr (Ped) 646 Dieh1H (373-5015), 589 Warwick, St Paul 55116, 699-7097

DAVIS, Mary L, Tchg Assoc (Speech-Commun) 403 Fo1H (373-4143), 1501 Marshall NE, Apt 102, Mpls 55413

DAVIS, Patricia K, Tchg Assoc (Lit, Comm & Phil-GC) 250 NH (373-4818), 15 Arthur Ave SE, Mpls 55414, 336-0745

DAVIS, Patrick T, (Soc Work) (378-1884), RR 2, Willow Beach Rd, Prior Lake, 447-3487

DAVIS, Ralph C, Fed Prop Spec (Bus Off-Prop Acctg) 246 AdmServ (373-2118), 1945 Beechwood Ave, St Paul 55116, 698-6078

DAVIS, Susan C, Sr Clk (Reserve Rm) OPHL (373-3840)

DAVIS, Thomas C, Res Fell (Ind Rel Ctr) 423 BA (373-4919), 6 Barton Ave SE, Mpls 55414, 333-7750

DAVIS, Virginia, Comm Prog Asst (Comm Univ Hlth Care Ctr) 2016-16th Ave S, Mpls (333-2407), 816-10th St S, Mpls 55404, 335-8588

DAVIS, William E, Roofer-App (Phys Plnt M & O) 105 ShopsB (373-3617), 1000 University Ave SE, Mpls 55414

DAVIS, William M, Res Asst (Chem Eng & Mat Sci) 457 ChE (373-5680 & 373-2300), 10542 Centennial Hall, U of M, Mpls 55455, 376-6291

DAVISSON, Gail J, Sr Gen Staff Nurs (Nursng Serv) Box 603 Mayo (373-8282), 1024 Laurel Ave, St Paul 55104

DAVISSON, Suzanne, Prof Emer (Home Ec), 1506 Chelmsford St, St Paul 55108

DAVISSON, Allan H, Instr (Psych-Fam Stud) 109 NH (373-5264), 423-5th St SE, Mpls 55414, 332-3653

DAVISSON, DuWayne E, Sr Labr (Anim Sci) Dairy Unit, Rosemount Res Ctr (423-1400), 2375-160th St W, Rosemount 55068, 423-2477

DAVISSON, Rosemary S, Adm Asst (Developmnt) 107 Walib (373-9934), 423-5th St SE, Mpls 55414, 332-3653

DAVITT, Patrick J, Tchg Assoc (Mgt Info Sys Res Ctr) 93d BlegH (373-4973), 1880 Berkeley, St Paul 55104, 699-4367

DAVY, Jean M, Prin Sec (Neuro1) B527 Mayo (373-8790), 1049-25th Ave SE, Mpls 55414, 378-1074

DAWIS, Rene V, Dir (Counselng Psych) N556 Elth (376-7195), 229 Bedford St SE, Mpls 55414, 335-1859

DAWSON, Albert K, Instr (Physiol Hyg) Gate 27 Stad (373-3586), 1248-95th Lane NE, Mpls 55434, 784-9513

DAWSON, Arthur A, Maint & Oper Mech (Phys Plnt M & O) 105 ShopsB (373-3617), 1411 Penn Ave N, Apt 1, Mpls 55411, 521-8930

DAWSON, Brian, Asst Prof (Anesthes) Mayo Grad Sch Med (282-2511), Rochester

DAWSON, Emily A, Asst Prof (Med) 406 VCHH (373-2868), 2230 Midland Grove Rd, St Paul 55113, 633-2012

DAWSON, Gregory P, Sr Clk (Chem Lib) 206 WaLib (373-2375), 501-15th Ave SE, Apt 5, Mpls 55414, 331-7344

DAWSON, Laura M, Nursng Consul (Health) 207 MDH (296-5457), 2100 Bryant Ave S, Mpls 55405, 377-3957

DAWSON, Mariette L, Sec (Biochem) 256 GorL, 1248-95th Lane NE, Mpls 55434, 784-9513

DAWSON, Ralph W, Asst Prof Emer, SW 430 Fountain, Pullman, Wash 99163

DAWSON, Richard P, Computer Prog (UMD Comp Ctr) 321 SM, Duluth (726-7559), 1332 Fern Ave, Duluth 55805, 724-2265

DAWSON, W John, Clin Asst Prof (Phys Med & Rehab) Methodist Hosp, Mpls (929-1313)

DAY, Barbara L, Sr Clk-Typ (Fin & Insur) 845 BA (373-3579), 815-13th Ave SE, Mpls 55414, 331-7263

DAY, Harriet, Jr Cashier (Fd Serv) 68 CMU (373-2496), 1786 Rome, St Paul 55116, 698-3041

DAY, Linda, Sr Sec (Soc) 1109 SocSci (373-5049), Village Green North, Apt 148, Cedar 55011, 434-3640

DAY, Nasreen S, Res Fell (Neuro1) C667 Mayo (373-8879), 1367 Grand Ave, St Paul 55105, 699-0600

DAY, Noorbibi K, Asst Prof (Path) 551 VCHH (373-2757), 1429 E River Rd, Mpls 55414, 338-1064

DAY, Sharon A, Prin Sec (Vice Pres for State & Fed Rel) 234 MorH (373-4373), 4015 Columbus Ave S, Mpls 55407, 822-1947

DAY, Stacey, Asst Prof (Path) 198 Jach (373-2760), 1367 Grand Ave, St Paul 55104, 699-0600

DAYAN, Kathryn E, Planner (Phys Plng) 503 MorH (373-5765), 4525 Pillsbury Ave S, Mpls 55409, 825-1123

DAYTON, Charles K, Instr (Legal Res) 125 FraH (373-2717), 11947 Hilloway Rd, Minnetonka 55343, 544-5293

DEAN, Charles E, Asst Prof (Psychiatry) Henn County Gen Hosp, Mpls 55415

DEAN, Joy J, Sr Med Tech (Lab Med) C285 Mayo (373-8637)

DEAN, Lawrence R, Janitor (Hskpng) A102 Mayo (373-8506), 2613-34th Ave S, Mpls 55406, 721-2511

DEAN, Marilyn N, Stud Pers Wrkr (Law) 125 FraH (373-4531 & 373-2717), 2118 Drew S, Mpls 55416, 929-8226

DEAN, Perry R, Sr Clk (Circ) 110 OMWL (373-2885), 1014-13th Ave SE, Mpls 55414, 331-4128

DEAN, Samry, Adm Asst (Ctr for Youth Dev) 301 WaLib (376-7624), 316 Oak Grove St, Apt 505, Mpls 55403, 341-3207

DEAN, Suzanne J, Sr Sec (Physics) 314 Ph (373-3332), 1697 N Fry, Apt 15, St Paul 55113, 646-3609

DEAN, William D, Instr & Head of TV Prod (Media Resourc) 1 EdH (373-9742), 3632 Bryant Ave S, Mpls 55409, 827-1905

DEARDEN, Douglas M, Prof (Nat Sci) 126 Fo1H (373-3722), 2912 Orchard Ave N, Mpls 55422, 588-5824

DEARING, Nancy A, Sr Gen Staff Nurs (Nursng Serv) Box 603 Mayo (373-8282), 3409 Skycroft Circle, Mpls 55418, 789-3763

DEARING, William H, Prof (Med) Mayo Grad Sch Med (282-2511), Rochester

DEARMOND, Colleen B, Dent Hyg (Dent Clin) HS (373-4048), 2236 Lower Afton Rd, Apt 331, St Paul 55119, 739-3882

DEBENHAM, Philip H, Res Asst (Physics) 233 Ph (373-3124 & 373-3333), 1301 22nd Ave NE, Mpls 55418, 789-7867

DEBOER, Wendell J, Asst to Dean (Adm-Vet Med) 301e VetS (373-1150), 1486 Raymond Ave, St Paul 55108, 644-3908

DE BROSSSE, Thomas, Tchg Asst (Acctg) 636 BA (373-4135)

DE BUSK, Diane M, Prin Sec (Journ & Mass Comm) 111 MurH (373-3565), 4233 Columbus Ave S, Mpls 55407, 824-4930

DECAIGNY, Colleen R, Sec (Soc Work) AH, Duluth (726-7245), 308 Carlton Ave, Cloquet 55720, 789-5556

DECKAS, Danuta M, Prog (MUHi), 3035 Salem Ave, St Louis Park 55416, 929-2926

DECKER, David G, Prof (Clin Ob & Gyn) Mayo Grad Sch Med (282-2511), Rochester

DECKER, Elizabeth A, Res Asst (GC) 106 NH (373-4104), 840-18th Ave SE, Mpls 55414, 331-2964

DECKER, Frances A, Dir of Nursng (Health) 422 MDH (296-5431), 2700 Rosalyn Ct, New Hope 55427, 546-5963

DECLERCQ, Suzanne M, Sr Clk-Typ (BA Dean's Ofc) 225 BA (373-3703), 1416 W 34th St, Mpls 55408, 827-1667

DECORA, Marie E, Tchg Spec (Amer Indian Stud) 1214 SocSci (373-0146), 1084 15th Ave SE, Mpls 55414

DEDEKER, Kenneth L, Clin Instr (Med) Mayo, Rt 2, Box 951, Wayzata 55391

DEDERING, Harry, Assoc Prof & Actng Dir (Conferences-CEE) 131 NCCE (373-5422), 1450 Lincoln Terr, Mpls 55421, 788-1209

DEDIC, Robert F, Sr Fd Serv Mgr (MdbH) (373-9820), 3220 Foxboro Lane, St Paul 55119, 739-6395

DEDOMINCES, Nancy C, Fd Serv Wrkr (Fd Serv) 220 K, Duluth (726-7176), 501 W Wabasha, Duluth 55803, 728-2132

DEE, Donald A, Clin Instr (Clin Pharm) Minn State Pharm Assn, 2388 University Ave, St Paul (646-4088), 4014 Crestwood Pl, White Bear Lake 55110, 429-7998

DEEF, Robert F, Gen Mech Fore (S Exp Stn) Waseca (835-3620), 201-6th St SE, Waseca 56093, 835-1797

DEEGAN, Margie S, Sr Cashier (Bkstor) 175 K, Duluth (726-7286), 4602 Tioga, Duluth 55804, 525-2061

DEENEN, Barbara, Tchsr Serv Corps Spec (Univ Comm Develop Corp) 1200-4th St SE, Mpls 55414 (378-0982), 1000 University Ave SE, Apt 25, Mpls 55414

DEERING, Sharon M, Sr Sec (Chem) 139 SmithH (373-2325), 220 Oak Grove S, Mpls 55403, 336-0582

DEFER, Cheryl A, Asst Buyer (Materials Mgmt) Box 607 Mayo (373-8962), 5849 73rd Ave N, Mpls 55429, 560-3224

DEGERBERG, Donald L, Sheetmetal Wrkr (Phys Plnt M & O) 105 ShopsB (373-3617), 4317 Morningside Rd, Mpls 55416, 926-1168

DEGEER, Richard F, Instr (Physics) 100a AgEng (373-1340), 1511 Co Rd H, New Brighton 55112, 784-3057

DEGERSTEDT, Russ (Minn Pol1 Cont Agcy) MDH (378-1320), 12 Birch Lane, Landfall Terr, St Paul 55119, 735-5473

DE GEYNDT, Willy, Asst Prof (PH) 2408 University Ave SE, Mpls 55414 (373-5494), 871 W Hoyt Ave, St Paul 55117, 489-9456

DE GRANDE, Gary G, Res Assoc (Org Chem) 484 KolTH (376-7329), 1157 Fifield, Apt S4, St Paul 55108, 645-8770

DEGREE, M Jane, Acct Clk (Bus Off-Prop Acctg) 246 AdmServ (373-2118), 8790 Greenway Ave, Cottage Grove 55016, 459-9802

DEGROFF, Ernest M, Sr Bldg Crtkr (Environ Serv) Mayo (373-8506), 2216-28th Ave S, Mpls 55406, 729-5918

DE GRYSSE, Louis M, Visit Asst Prof (Hist) 256 SocSci, 516-5th St SE, Mpls 55414, 331-4874

DEGLIO, Jerome E, Bldg Crtkr (Phys Plnt M & O) 230 PhysP1 (373-1005), 1145 Bush St, St Paul 55106, 771-0624

DEHARPPORTE, John C, Soc Wrkr (Hosp Soc Serv) D322 Mayo (373-8710)

DEHIENSCHLAGER, Margaret M, Reg Nurs (Nursng Serv) Stn 22 Mayo (373-8322), 2549 Filmore St NE, Mpls 55418, 781-0309

DEHLER, Beatrice E, Sr Clk-Typ (Purch) 550 AdmServ (373-2073), 1717 "The Mall", Mpls 55408, 822-8672

DEHLER, Phyllis, Sec (Family Study Ctr) 1014 SocSci (373-2654), 2425 Dupont Ave S, Mpls 55405, 377-3688

DEHNHARD, Dietrich K, Asst Prof (Physics) 326 Ph (373-5109 & 373-3124), 3626 Beiden Dr NE, St Anthony Village 55418, 789-0885

DE HOOG, Frederik J, Res Fell (Elec Eng) ElectE (373-5566), 1837 Fulham St, St Paul 55113

DEIBEL, Firmin C, Jr, Res Fell (Anim Sci) 130 HckrH (373-1110), 30 Inner Dr, St Paul 55116, 699-1403

DEIBELE, Diane M, Sr Gen Staff Nurs (Nursng Serv) Box 603 Mayo (373-8351), 2420-11th Ave S, Mpls 55404, 335-3315

DEIKE, Kathryn L, Sr Gen Staff Nurs (Nursng Serv) Box 603 Mayo (373-8282), 2735 Pleasant Ave, Mpls

DEINARD, Amos S, Instr (Ped) 1430 Mayo (373-8160), 1968 Sheridan Ave S, Mpls 55405, 377-8599

DEINARD, Sandra S, Sr Gen Staff Nurs (Nursng Serv) Box 603 Mayo (373-8282), 3204-46th Ave S, Mpls 55406, 722-6257

DEINES, Stephen, Tchg Asst (Geog) 446 SocSci (373-4581), 621-5th Ave SE, Apt 1, Mpls 55414, 336-3029

DE JAGER, Dorothy A, Sr Clk-Typ (Human) 112 Hum, Morris (589-4501), Hancock 56244, 342-5457

DEKOSTER, Steven P, Clin Instr (Ped Dent) 227 Owre (373-3262), 17210 Driscoll St NW, Anoka 55303, 441-3287

DE LA CAMPA, Roman, Tchg Asst (Spanish & Port) 178 Klact (373-5787 & 373-7998), 1806 Colfax Ave S, Mpls, 374-3399

DE LA COVA, Alice, Tchg Asst (Phil) 355 Forh (373-3623), 188 Arthur Ave SE, Mpls 55414, 332-1710

DE LA COVA, Joseph, Tchg Asst (Geol & Geophys) 100d Pillsb (373-4569), 2403 Central Ave, Mpls

DE LA CRUZ, Wanda, Res Hall Proctor (Bah) (645-9241), 1395 Hythe, St Paul 55108, 646-8573

DELAITRE, Irene M, Sr Acct Clk (Fd Stors) Fstor (373-5948 & 373-2637), 609 Delaware St SE, Mpls 55414, 331-1663

DE LA MAZA, Luis M, Med Fell (Lab Med) C205 Mayo (373-8634), 34 River Terr Ct, Mpls 55414, 339-3717

DE LA MORA, Rutilo A, Res Asst (Fd Sci & Nutrit) 136 FSI (373-1579), 2082 Como Ave, Apt 8, St Paul 55108, 646-1480

DELANDER, Lawrence, Bldg Crtrk (Phys Plnt) 116 NorH (647-3378), 854-24th Ave SE, Mpls 55414, 331-1508

DELANEY, Colleen M, Dent Asst (Dent Asst Unit Clin) 150 Owre (373-4532), 3415 Aldrich N, Mpls 55412, 521-0637

DELANEY, John P, Assoc Prof (Surg) B584 Mayo (373-8807), 2221 Newton Ave S, Mpls 55405, 374-1620

DELANO, James G, Asst Prof (Psychiatry) Mayo Grad Sch Med (282-2511), Rochester

DE LAS CASAS, Ernesto, Res Assoc (Ent, Fish, Wildlife) 416 EntFW (373-0919), 2487 Territorial Rd, St Paul 55114, 646-3156

DELEEUW, Kenneth J, Sr Stn Fd Serv Wrkr (Nutrit) Mayo, 2821 Garfield Ave S, Mpls 55408

DELEON, Clara, Tchg Asst (Psych) N548 Elth (373-3286), 1327-7th St SE, Mpls 55414

DELGADO, Louis, Tchg Asst (Chem Eng & Mat Sci) 151 ChE (373-2308 & 373-2300), 6-309 Territorial Hall, U of M, Mpls 55455, 373-6502

DE LISI, Lucy, Artist (Graphic Design) 118 P&GA (373-5799), 6550 E River Rd N, Fridley 55432, 566-4126

DELL, Robert R, Maint & Oper Mech (Phys Plnt M & O) A195 Mayo (373-4171), 903 Knollwood Ave, St Paul 55119, 739-7535

DELL, Virginia L, Tchg Asst (Spec Ed) Pt (373-0284), 1533 Woodbridge, Apt 207, St Paul 55117

DELLER, Duke L, Res Assoc (Spec Serv-Vet Med) 301 Vets (373-1152)

DELLWO, Donna M, Data Entry Supv (Health-Adm Serv) 204 MDH (296-5438), 1244 N Dale, St Paul 55117, 488-2884

DELMONT, Timothy J, Budget Anal (Budget Plng Div) 404 MorH (376-7258 & 376-7342), 1036-17th Ave SE, Mpls 55414

DELONG, Beatrice S, Sr Sec (Stud Affairs-Med) 1342 Mayo (373-9688), Shafer 55074, 257-8140

DELONG, Mary G, Fd Serv Stn Wrkr (Nutrit) Mayo, 1850 Walnut St, Apt 5, St Paul 55113, 644-2545

DELONG, Ralph, Res Asst (Physics) 66 Ph (373-3124), 220-3rd Ave SE, Mpls 55414, 338-8305

DELORIA, Laurel B, Asst Sci (Pharmacol) 136 MlrdH (373-3074), 4245 Garfield Ave S, Mpls 55409, 827-6848

DELUDE, Sandra A, Nursng Asst (Nursng Serv) 603 Mayo (373-8282), 405-6th Ave SE, Mpls 55414, 378-1761

DE MAR, Lawrence J, Bldg Crtrk (Phys Plnt M & O), 3964 Tyler St NE, Mpls 55421, 788-0587

DEMARCE, Joan M, Nursng Consul (Health-Hosp Serv) 207 MDH (296-5486), 2101 21st Ave S, Mpls 55404, 335-2361

DEMAREE, Larry A, Res Asst (For) 109 FP, 1208-8th St S, Mpls 55404

DEMARS, Donna J, Sr Diet (Nutrit) C265 Mayo (373-8674), 2104 Mississippi, St Paul 55117, 772-1094

DEMBICK, Gerda A, Fd Serv Wrkr (Fd Serv) 217 K, Duluth (726-7195), 12 E Artavia, Duluth 55811, 728-3174

DEMBY, Lionel C, Jr Photog (Bio-Med Comm) C566 Mayo (373-8824 & 373-8136), 1809 Lyndale, Mpls 55411, 522-9398

DEMEHIN, Dominique, Tchg Asst (French & Ital) 220 ShAn (376-7425), 200 Folwell Hall, U of M, Mpls 55455, 373-5202

DEMENT, Pamela C, Jr Sci (Ped) 1414 Mayo (373-9678), 1915 Watertown Rd, Long Lake 55356, 473-8408

DEMESY, Karen L, Lab Tech (Oral Path) 242 Owre (373-3248), 520 SE Huron, Mpls 55414, 331-4247

DEMING, Romine R, Asst Prof (Grad Sch Soc Wrk) AH, Duluth (726-7245), 3030 Branch St, Duluth 55812, 728-2042

DEMINSKY, Charlotte L, Sr Fd Serv Wrkr (Vend Serv) 45 SocSci (373-4932), 4031-5th St NE, Mpls 55421, 788-6449

DEML, Catherine J, Ext Home Econ & Instr (Ag Ext Serv) Cass County Ext Office, Courthouse, Walker 56484, 547-1312

DEMONT, Donald G, Patrolman (Police) PoIDB (373-3550)

DEMONTIGNY, Brenda, Clk-Typ (Hort Sci Ext) 155 HortS (373-1749), 1130 W Larpenteur, Apt 3F, St Paul 55113

DEMPSEY, Francine A, Sr Res Adv (ComH) 317w Comstock Hall, U of M, Mpls 55455, 373-7272

DEMPSEY, Mary E, Assoc Prof (Biochem & Lab Med) 163-165 Lyonl (373-4438 & 373-8177), 1704 Pinehurst Ave, St Paul 55116, 699-1188

DEMUTH, Anne E, Instr (MUKH) 152 PeikH (373-3304 & 378-1824), 1319 Franklin Ave SE, Mpls 55414, 336-2574

DENARDO, Barbara L, Sr Sec (Int Med) C311 Mayo (373-8200), 2601-18th Ave S, Mpls 55407, 721-5408

DENEUI, Joan R, Prin Sec (A-V-CEE) 237 Upress (373-3764), 3525 Owasso St, Apt 207, St Paul 55112, 483-1709

DENHARDT, Ronald C, Tchg Asst (Bus-GC) 119 TSF (373-0376), 2852-41st Ave S, Mpls 55406, 721-4736

DENKINGER, Cora E, Nursng Stn Asst (Nursng Serv) Box 603 Mayo (373-8282), 2030 Selby Ave, St Paul 55104, 645-2059

DENNIS, Christine A, Sr Clk (Hosp Pharm) Mayo (373-8528), 4432-43rd Ave S, Mpls 55406, 724-4000

DENNIS, Everette E, Instr (Journ) 432 MurH (373-0343), 519-10th Ave SE, Apt 12, Mpls 55414, 331-7108

DENNIS, J Michael, Asst Prof (Otolaryn) 2525 E Franklin Ave, Mpls 55406 (339-0814), 2422 Morningside Dr, Long Lake 55356, 922-1389

DENNY, J Dwight, Assoc Prof (Gen Coll) 122 FoH (373-4027), 6309 Knox Ave S, Mpls 55423, 869-2906

DENNY, Leslie A, Sec (Public Affairs) 314 SocSci (373-2653), 547 Grand Hill, St Paul 55102, 224-3423

DENNY, Mabel S, Clk-Typ (Dis Prev & Cont & Med Labs) 421 MDH (296-5204), 3214 N Queen, Apt 17, Mpls 55412, 521-2090

DENO, Stanley K, Assoc Prof (Spec Ed) 109a Pt (373-7596), 4554 Edmund Blvd, Mpls 55406, 724-5506

DE NOMA, Aubrey A, Sec Bldg Crtrk (Phys Plnt M & O), 3324 Stevens Ave S, Mpls 55408, 822-0888

DENOW, Cora M, Sr Gen Staff Nurs (Nursng Serv) Box 603 Mayo (373-8282), 3017 E Calhoun Blvd, Mpls 55408

DENT, David W, Instr (Pol Sci) 1427 SocSci (373-2680), 3028-1st Ave S, Mpls 55404

DENT, J Grant, Instr Emer (Ag Eng), 1482 Midway Pkwy, St Paul 55108, 644-9496

DENT, Michael G, (Lab Med) V360 WFCRC (373-0330), 11402-97th Place, Osseo 55369, 425-5872

DENTLER, William L, Jr, Res Asst (Genetics & Cell Biol) 35 SnH (373-1587), 1064-16th Ave SE, Mpls 55414, 331-8062

DEPPE, Carol S, Asst Prof (Genetics & Cell Biol) 314 & 319 BioSci (373-1779 & 373-1833), 1707 Tatum St, Apt 7, St Paul 55113

DEPPE, Gwenn, Clk-Typ (Ag) Waseca (835-1003), 211-3rd Ave NE, Waseca 56093, 835-2008

DERAUF, Donald E, Clin Instr (Med) 722 Central Med Bldg, St Paul 55104 (645-0805), 600 W Wentworth Ave, St Paul 55118, 454-4742

DERBY, Yvonne P, Sr Clk-Typ (Chem Eng & Mat Sci) 151 ChE (373-2300), 33 17th Ave SW, New Brighton 55112, 633-9482

DEREMEE, Richard A, Instr (Int Med) Mayo Grad Sch Med (282-2511), Rochester

DERFLER, Bertha, Hskpr (PiH) (373-5101), 1945 Pierce St NE, Mpls 55418, ST 1-2309

DERFLER, Jerry G, Bldg Crtrk (Phys Plnt M & O) (373-2047), 1945 Pierce St NE, Mpls 55418, 781-2309

DERIDER, Jean, Off Supv (A & R) 106 MorH (373-2146), 1017 Raymond Ave, Apt 5, St Paul 55114

DERKOWSKI, Leo E, Tchg Asst (Studio Arts) ArtB, 1115-14th Ave SE, Mpls, 331-2994

DERKSEN, Ruben B, Sr Elec Tech (Sci Appar Serv) 288 Dieh1H (373-2457), Randolph 55065, 645-4043

DERMER, Marshall, Tchg Asst (Soc Rel) 496 ForH (373-3962), 707-5th St SE, Mpls 55414, 331-7719

DEROOS, Roger L, Instr (Pub Hlth) & PH Eng (Hlth Serv) W166 HS (373-5936), 3956 Beard S, Mpls 55410, 926-3828

DEROSIER, Arlyce F, Med Rec Typ (Hosp Steno Ofc) Box 600 Mayo (373-8474), 6116 Lyndale Ave S, Apt 117, Mpls 55419, 866-2717

DEROSIER, Mike, Res Hall Adv (Housing Ofc) RH IV, Morris (589-2211)

DERREBERGER, Raquel, Sr Lab Tech (Civil & Min Eng) B16 MinMet (373-0040), 7431 W 142nd St Court, Apple Valley 55068, 432-7397

DERRY, Audrey F, Off Supv (Ag Ext Serv) 307 CofH (373-1621 & 373-1750), 223 Lake Ave, White Bear Lake 55110

DERRY, Raymond J, Field Supv (Minn Crop Impr Assn) (373-0883), 312-6th Ave NE, Roseau 56751, 463-2174

DERUBEIS, Bernard J, Assoc Prof & Head (Ind Ed) 107 IE, Duluth (726-8116), 238 Norton, Duluth 55803, 724-2205

DERY, Vernon, Bldg Crtrk (CenH) (373-2291), 4243 Madison St NE, Mpls 55421, 788-7719

DESAI, Jaydev, Res Asst (Chem Eng & Mat Sci) 151 ChE (373-3156 & 373-2300), 525-8th Ave SE, Mpls 55414, 378-0085

DESAIHA, Durisala, Res Fell (Ent, Fish, Wildlife) 422 EntFW (373-1731), 1630 Eustis, St Paul 55108, 644-8377

DESAIN, Carol V, Jr Sci (Dent Microbiol Lab) 529 Owre (376-7577), Box 183, Excelsior 55331

DESANTO, Lawrence W, Instr (Otolaryn) Mayo Grad Sch Med (282-2511), Rochester

DESBOROUGH, Sharon L, Asst Prof (Hort) 260 HortS (373-1084), 2161 Doswell, St Paul 55108, 646-3549

DESHAW, Katharine R, Comm Prog Asst (Med Ed Prog, Proj EPIC) 204 LABS, Duluth (726-7184), 3639 E 4th St, Duluth 55804, 724-6174

DESHAZO, Claude, Res Asst (Surg) B518 Mayo (373-8484), 940 Franklin Terr, Mpls 55406, 336-1056

DESHMUKH, Damodar R, Res Assoc (Vet Micro & PH) 300c Vets (373-1120), 1697 Fry St, Apt 4, St Paul 55113, 644-8811

DESIMONE, John, Res Assoc (Chem Eng & Mat Sci) 345 ChE (373-2300), 1090 13th Ave SE, Mpls 55414, 378-0839

DESMOND, Major William B, Asst Prof (Aerospace Stud) ROTC, Duluth (726-8159), 305 Arrowhead Rd, Duluth 55803, 728-5354

DESMONDE, Marcus P, Comm Prog Asst (UMD Drug Ctr) CC, Duluth (726-8495), 2228 Waverly Ave, Duluth 55803

DESNIACK, Susan J, Predoc Fell (Genetics & Cell Biol) 6 Z (373-3792), 515 SE Oak St, Mpls 55414, 331-3570

DE SOCCIO, Luciano M, Res Fell (Mech Eng) 215 SpSci (373-7891), 630-4th Ave SE, Mpls 55414, 335-0291

DESOUZA, Anthony R, Asst Prof (Geog) 435 SocSci (373-2663), 2545 Brookridge Ave, Mpls 55422, 544-0488

DESSIMOZ, Christine, Clk-Typ (Health) 308 MDH (296-5268), 3439-15th Ave S, Mpls 55407, 724-3029

DETENBECK, Lee C, Instr (Ortho Surg) Mayo Grad Sch Med (282-2511), Rochester

DETERRA, Sandra L, Instr (Math) 333 SM, Duluth (726-7222), 1 Carlson Rd, Apt E, Duluth 55811, 729-6335

DETERS, Donald C, Physician (Disp) HS (373-4031), 1486 Edgcombe Rd, St Paul 55116, 699-3682

DETLEF, John, Asst Prof (Math) 253 Sc, Morris (589-2211 x 312), 9 E 3rd St, Morris 56267, 589-4167

DETLEFSEN, Barbara G, Sr Clk-Typ (Bus Off-Accts Pay) 3rd Fl AdmServ (373-2132), 673 Ohio, St Paul 55107

DETTLOFF, Jean L, Jr Sci (Ped) L128 Dieh1H (373-4347)

DETTMANN, John A, Prof (Bus Adm) 219 SS, Duluth (726-7154), 1405 N 8th Ave E, Duluth 55805, 724-3837

DETTMANN, William, Tchg Asst (Mgt Info Sys Ext) 93n BlegH (373-7885), 570 Sandhurst Drive W, Roseville 55113, 484-7676

DETVILLER, Irene C, Sr Gen Staff Nurs (Nursng Serv) Box 603 Mayo (373-8282), 1522 Portland Ave, St Paul 55104, 644-7634

DETZNER, Daniel F, Tchg Asst (Soc Stud-GC) 156 NH (373-5915), 611 Delaware St SE, Apt 3, Mpls 55414, 331-8067

DEUTSCH, Harold C, Prof Emer (Hist), 249 M St Sw, Apt E714, Washington, D C 20024, 488-9090

DEVARY, Joseph L, Tchg Asst (Math) 557 VH (373-5512), 4003 Highwood Rd, Mpls 55416, 925-3163

DEVERE, Ronald, Med Fell (Med) Henn County Gen Hosp, Mpls (348-8224)

DEVILLE, Edwin M, Sr Labr (Minn Union) 30 CMU (373-2407), 1225 Hawthorne Ave, Mpls 55403

DEVIN, Judith C, Instr (Clin Ed) MUHi, 5109 Russell Ave S, Mpls 55410, 922-3132

DEVINE, Ellen F, Data Proc Asst (Hosp Comp Serv) Box 602 Mayo (373-8989), 3420 S Portland, Mpls 55407

DEVINE, Kenneth D, Prof (Clin Otolaryn) Mayo Grad Sch Med (282-2511), Rochester

DEVINE, Vernon T, Asst Prof (Psych) N422 Elth (373-5056), 802 W Co Rd D, Apt 210, New Brighton 55112, 633-7895

DEVLOO, Robert A, Instr (Anesthesiol) Mayo Grad Sch Med (282-2511), Rochester

DEVORE, Glen E, Bldg Crtrk (Custod) HS (373-3783), 801 University Ave SE, Mpls 55414, 331-3238

DEVRIES, Jonathan W, Tchg Asst (Org Chem) 478 Kolth (376-7327), 3691 73rd St E, Inver Grove Heights 55075, 455-7569

DEVRIES, Stephen J, Statistic (Epidemiol-PH) 1245 Mayo (373-8032), 2410 Butler Pl, Mpls 55406, 335-3015

DEW, Mary K, Undergrad Adv (Elect St-CLA) 106 Johh (376-7467)

DEW, Stanley A, Prin Stors Clk (Hosp) C142 Mayo (373-8452), 4318 Grand Ave S, Mpls 55409, 825-4026

DEWAARD, Gordon J, Res Asst (Fd Sci & Nutrit) 136 FSI (373-1579), 774 Maryland Ave W, St Paul 55117, 488-0679

DEWAN, Raj K, Tchg Spec (Biochem-CBS) 137 SnH (373-1040), 419 Erie St SE, Mpls 55414

DEWEERD, James H, Prof (Urol) Mayo Grad Sch Med (282-2511), Rochester, 933 10th St SW, Rochester 55901, 282-1207

DEWEESE, Patricia L, Prin Sec (Spec Ed) 110 Pt (373-5199), 2001 Bryant Ave S, Mpls 55405, 377-8052

DEWEY, Robert M, Tchg Asst (Th Arts) 102 SHH (373-4845), 1325 W 27th St, Apt 10, Mpls 55408, 822-7376

DEWITT, Louis J, Instr & Res Fell (Psych) N658 Elth (376-7377), 3821 E 26th St, Mpls 55414

DEWOLF, William, Med Fell (Urol) A501 Mayo (373-8783), 1722 Emerson S, Mpls 55403, 374-2761

DEXHEIMER, Charles E, Tchg Asst (Anim Sci) 136 PetH (373-1480), 1314 Gibbs Ave, St Paul 55108, 644-2585

DEXHEIMER, Jeanette M, Sr Sec (Ext Vet Med) 301 VetS (373-1154), 1314 Gibbs Ave, St Paul 55108, 644-2585

DEXTER, Lorraine N, Prin Fd Serv Supv (Snack Bar) StCen (373-1403), 2619 Oliver N, Mpls 55411, 529-7832

DEYO, Rita C, Jr ScI (Vet Anat) 236 VetS (373-0771), 1988 Brewster St, Apt 101, St Paul 55108, 644-3507

DEYOUNG, Robert A, Instr-Lib (Resourc) 170 OMWL (373-7807), 1762 Hamline Ave N, St Paul 55113, 645-2306

DEZELLAR, Susan M, Nursing Stn Asst (Nursng Serv) 603 Mayo (373-8282), 1340 Keston St, St Paul 55108, 646-3174

DEZIEL, Mary E, Sr Lab Tech (Environ Hlth) 506 SpSci (373-7955), 2417 W 112th St, Mpls 55431, 884-1784

DEZSERER, Louis J, Asst Prof (Th Arts) 324a WeH (376-7439), 1042-6th St SE, Mpls 55414, 378-0283

DHAR, Mumtaz B, Med Fell (Path) VA Hosp, Mpls (725-6767), 2720 Elliot Ave, Mpls 55407, 823-2935

DHARMARAJAN, Nellapalli N, Res Asst (Chem Eng & Mat Sci) 434 CHE (373-2308), 1015 Essex St SE, Apt 215, Mpls 55414, 378-1514

DHESSE, Judith C, Sr Occup Ther (Rehab Ctr) Box 297 Mayo (373-8990), 2811 Xerxes Ave S, Apt 101, Mpls 55416, 225-6884

DHIR, Narinder K, Res Asst (For Biol) 330 GH, 1496 W Larpenteur Ave, St Paul 55113, 644-1651

DIAMOND, Robert A, Clin Asst Prof (Ob & Gyn) 312 Doctors Bldg, Mpls 55402 (336-1793), 8601 Westmoreland Lane, Mpls 55426, 544-3441

DIANGELIS, Anthony J, Clin Instr (Health Ecol) 116 Owre (373-7717), 313 Herman Terr, Hopkins 55343, 935-1044

DIAZ, Porfirio, Sr Fd Serv Wrkr (Kit) SAH, 442 Sherburne, St Paul 55103, 229-1235

DIBARTOLOMEO, Anthony G, Med Fell (Med) C309 Mayo (373-8199)

DICHTER, Howard N, Jr ScI (Neurol) Rm 186, 2630 University Ave SE, Mpls 55414 (376-7266), 2517 Bryant, Mpls 55405, 825-8896

DICK, Arlie, Sr Fd Serv Wrkr (CenH) (373-2291), 3553 McKinley NE, Mpls 55418, 781-4721

DICK, Evelyn, Prin Clk (Conf-CEE) 216 NCCCE (373-3154), 122-7th St N, Hudson, Wis 54016, 386-3640

DICK, Fred R, Med Fell (Lab Med) C205 Mayo (373-8623), 1622 Carl St, St Paul 55108, 644-5919

DICK, Marsha M, Res Asst (Psych) 226 CD (373-0274 & 373-3286), 2329 S 9th St, Mpls 55406, 335-5710

DICK, Rodney R, Res (Ophthal) A684 Mayo (373-8425), 1405 W Jessamine, Apt 312, St Paul 55108, 644-6762

DICKEY, Bobbie J, Prin Clk (Dent Clin) HS (373-4048), 1749-17th Ave NW, New Brighton 55112, 636-3476

DICKEY, Mablee J, Sr Fd Serv Supv (Vend Serv) Mayo (373-8204), 1142 Reaney, St Paul 55106, 774-0874

DICKEY, Wade, Recreatn Facil Supv (StP Stud Ctr) 2 StCen (373-1405), 1749 17th Ave NW, New Brighton 55112, 636-3476

DICKEY, William L, Stors Clk (Health) 121 MDH (296-5477)

DICKINSON, Ann W, Sr Clk (Hosp Pharm) Box 611 Mayo (373-8528), 432 4th St SE, Apt 8, Mpls 55414, 338-3656

DICKINSON, Barbara M, Tchg Asst (Vet Anat) 244 VetS (373-0771), 1517 Wynne Ave, St Paul 55108, 647-0950

DICKINSON, Harold E, Gardnr (Phys Plnt M & O) 176 N Mississippi River Blvd, St Paul 55104, 175 Otis Ave, St Paul 55104, 646-0083

DICKINSON, Teryl A, Sr Gen Staff Nurs (Nursng Serv) Box 603 Mayo (373-8282), 3121 Chowen Ave S, Apt 368, Mpls 55416

DICKINSON, Timothy B, Proj Ldr (Lab Med-Hlth Comp Sci) 371 VFWCRC (373-0327), 5801-19th Ave S, Mpls 55117, 721-3628

DICKISON, Helen M, Res Fell (Inst Child Dev) 156 CD (373-9851 & 373-2390), 522 Montrose Lane, St Paul 55116, 699-1411

DICKLER, Robert M, Asst to Dir (Hosp Adm) B310 Mayo (373-8950), 2139 Goodrich, St Paul 55105, 690-2885

DICKLICH, Brenda J, Sr Clk-Typ (Ag & Applied Econ) 222 HckrH (373-1755), 622-4th St SE, Apt 301, Mpls 55114, 331-6944

DICKMAN, Deborah L, Res Asst (Hlth Care Psych, Prog in Human Sexual) 2630 University SE, Mpls (376-7520), 613-20th Ave S, Mpls 55404, 332-1964

DICKSON, Bernice E, Hd Nurs (Nursng Serv) Stn 44 Mayo (373-8344), 4572 Cedar Lake Rd, Mpls 55416, 377-6675

DICKSON, Edgar R, Instr (Med) Mayo Grad Sch Med (282-2511), Rochester

DICKSON, Gary W, Prof (Mgmt Sci) 751 BA (373-4375), 2187 N Rosewood Lane, St Paul 55113, 631-2139

DICKSON, Robert W, Bldg Crtrk (Phys Plnt M & O) (373-2047), 256 Sheridan Ave S, Mpls 55405, 377-8564

DIDIER, Edward P, Asst Prof (Anesthes) Mayo Grad Sch Med (282-2511), Rochester

DIDISHEIM, Paul, Assoc Prof (Clin Path) Mayo Grad Sch Med (282-2511), Rochester

DIEDRICH, James R, Comp Prog (Ag Ext Serv) 101 HckrH (373-1014), 1230 NE Hwy 100, Apt 10, Fridley 55421

DIEDRICH, Robert E, Lectr (Arch) 110 Arch (373-2198), 2324 Carter Ave, St Paul 55108, 646-2493

DIEFENBACH, Eugene J, Clin Gynecol-Clin Instr (HS, Ob & Gyn) HS (373-4004), 5933 Halifax Ave S, Mpls 55424, 922-5212

DIEFENBACH, Jeanne E, Physician (Period Hlth-HS) HS (373-4017), 5933 Halifax Ave S, Mpls 55424, 922-5212

DIEHL, Harold S, Dean & Prof Emer, Apt 5M West, 11 Riverside Dr, New York, N Y 10023

DIEHL, John, Instr (Phil) 102 Cam, Morris (589-2211 x 254), 803 Oregon, Morris 56267, 589-4418

DIEHL, Mary L, Tchg Asst (Spanish & Port) 304, 1507 University SE, Mpls (373-4970 & 373-7998), 1100 Como Ave SE, Apt 16, Mpls 55414, 331-8389

DIEHL, Steve R, Tchg Asst (Physics) Duluth (726-7124)

DIEP, Chi X, Tchg Assoc (French & Ital) 101 KlacC, 234 N Mississippi River Blvd, St Paul, 644-8312

DIEPERINK, Willem, Clin Instr (Psychiatry) 1002 Lowry Med Arts Bldg, St Paul 55102 (222-6096), 1429 E River Rd, Mpls 55414

DIERS, Mark D, Nursng Asst (Nursng Serv) Box 603 Mayo (373-8282), 4708-10th Ave S, Mpls 55407, 823-4646

DIESCH, Stanley L, Assoc Prof (Vet Microbiol & PH) 346B VetS (373-1125), 737 Heinel Dr, St Paul 55113, 484-8635

DIESER, Paul R, Sr Elec Tech (Physics) 78 Ph (373-3363), 3130 Winnetka Ave N, Apt 105, Crystal 55427, 546-5028

DIESER, Robert H, Sr Comm Tech (Info & Ag Journ) 303 CofH (373-1252), 1549 W Minnehaha, St Paul 55104, 644-3078

DIESSNER, G Roy, Asst Prof (Med) Mayo Grad Sch Med (282-2511), Rochester

DIESSNER, Irene J, Sr Acct Clk (Vend Serv) FStor (373-2528), 5121-17th Ave S, Mpls 55417, 729-8293

DIETRICH, Eric G, Res Asst (Plnt Path) 410 PP (373-1387), 2131 Doswell, St Paul 55108, 644-7385

DIETZ, James F, Grad Stud (Chem Instrum & Anal) C415 SmithH (373-2379), 2417 Glenwood Ave, Mpls 55405, 374-3145

DIETZ, Suzanne B, Tchg Asst (Org Chem) 390 Kolth (376-7318), 2417 Glenwood Ave, Mpls 55405, 374-3145

DIETZMAN, Ronald, Asst Prof (Surg) B584 Mayo (373-8595), 7 E Pleasant Lake Rd, No Oaks, St Paul 55110, 843-3227

DIFFIN, Honor L, Supv (Environ Serv) A102 Mayo (373-8506), 3438 Tyler St NE, Mpls 55418, 789-3710

DIFFLEY, Michael W, Asst Dir (Hlth Comp Sci) 352 VFWCRC (373-0326), 4812 Garfield Ave S, Mpls 55409, 824-5652

DIGANGI, Frank E, Asst Deat (Stud Affairs) & Prof (Med Chem) 109 AH (373-2197 & 373-2187), 1684 Pinehurst Ave, St Paul 55116, 698-7513

DIGHE, Vinay V, Tchg Asst (Chem) 117 SmithH (373-2359), 916-7th St SE, Mpls 55414, 331-3363

DILDINE, Robert A, Tchg Asst (Econ) 1060 BA (373-4382)

DILL, Clifford D, Tchg Assoc (Zool) 316 Z (373-3651), 3316-30th Ave S, Mpls 55409, 722-0343

DILLE, Stephen E, Res Assoc (Vet Med, Dean's Off) 301 VetS (373-1151), Rt 1, Box 187, Litchfield 55355, 693-8192

DILLEY, LeRoy F, Maint & Oper Mech (Rosemount Res Ctr) 717a Rosemount Res Ctr (423-1118), 816-2nd St, Farmington 55024, 463-7686

DILLIN, Eva L, Asst Prof (Phys Ed) 219 CH (373-5053), 4545 Madison NE, Mpls 55418, 788-8004

DILLON, James F, Tchg Assoc (Math) 320 VH (376-7112), 1414 SE 6th St, Apt 102, Mpls 55414, 331-9136

DIMAGNO, Eugene P, Instr (Med) Mayo Grad Sch Med (282-2511), Rochester

DIN, Hameed U, Res Assoc (S Asia Hist Atlas Proj) (373-5800)

DINAPOLI, Robert P, Instr (Neurol) Mayo Grad Sch Med (282-2511), Rochester

DINES, David E, Assoc Prof (Clin Med) Mayo Grad Sch Med (282-2511), Rochester

DING, Cynthia, Rehab Dietit (Nutrit) R186 ChRC (373-9022), 3000 W River Rd, Apt 212, Mpls 55406, 729-4278

DINGLEY, Laverne E, Bldg & Grounds Wrkr (Phys Plnt) 230 PhysP1 (373-1005), 5621 Camden Ave N, Mpls 55430, 561-4878

DINGMAN, Rachel P, Sr Clk (Hosp Pharm) Box 611 Mayo (373-8528), 1823 Portland, St Paul 55104

DINGMAN, Sue E, Tchg Asst (Spec Ed) 6 Pt (373-0284), 2780 Xerxes Ave S, Mpls 55416

DINGMAN, William H, Prin Engr Asst (St Anth Falls Hyd Lab) 212 HL (373-2782), 1701 Nokomis Ct, Mpls 55417, 825-2669

DINIUS, Kasper, Gen Mech (Phys Plnt M & O) 105 ShopsB (373-3617), 316-4th SE, Mpls 55414, 336-6980

DINTER, Richard W, Sr Clk (Bio-Med Lib) 314 DiehlH (373-2565), 2204 Scudder, Apt 2, St Paul 55108, 644-9195

DION, Matthew C, Tchg Asst (Scand) 212 FoIH (373-5774), 1418 Thomas, St Paul

DION, Mavis A, (Lab Med-Immuno) L275 Mayo (373-8564), 12153 Eagle, Mpls 55433, 755-2204

DION, Patti M, Sr Clk-Typ (Manpower Devel) 2018 PoH (373-9827), 1418 Thomas, St Paul 55104, 645-3065

DIRKS, Victor, Res Assoc (Vet Med) 202 VetA (373-1200 & 373-4921), 12800 Dupont Ave S, Savage 55378, 890-4296

DISCH, Linda J, Jr ScI (Ped) 1430 Mayo (373-8159), 5809-73rd Ave N, Apt 229, Mpls 55429, 566-2344



DISCH, Mary D, Off Spec (Outpatient) Mayo (373-8740), 4351 Washington St NE, Mpls 55421, 788-0479

DISKERUD, David, Anim Lab Tech (Psych) N85 Elth (376-7274), 1636-36th Ave NE, Mpls 55418, 781-2035

DITTES, Patricia, Sr Key Punch Oper (Adm Data Proc Ctr) 456 Adm Serv (373-4553), 708 University Ave SE, Mpls 55414, 331-4948

DITTMAR, Gunter A, Asst Prof (Arch) 110 Arch (373-2198), 2209 Harriet Ave S, Mpls 55405, 338-5325

DIVERTIE, Matthew B, Assoc Prof (Med) Mayo Grad Sch Med (282-2511), Rochester

DIXIT, Padmakar K, Prof (Anat) 276 Jach (373-4543 & 373-4440), 1088-18th Ave SE, Mpls 55414, 331-6766

DIXON, Harold W, Jr, Tchg Asst (Th Arts) 306b NH (373-4167), 1115-14th Ave SE, Apt 8, Mpls 55414, 373-8734

DIXON, John D, Bldg Crtrk (Phys PInt M & O), 511 E 37th St, Mpls 55409, 825-1971

DIXON, Lynn, Tchg Asst (Music) 4 MusEd (373-3204), 2724-1st Ave S, Mpls 55408

DIXON, Minnie, Custod Wrkr (FronH) (373-5048), 908 Aurora Ave, St Paul 55104, 226-6756

DJERF, Linda M, Museum Asst (U Gallery) 310 NMA (373-3225), 146 Emerald St SE, Mpls 55414, 338-5158

DOAN, Robert E, Clin Assoc Prof (Med) 250 N Central, Wayzata 55391 (473-4641), 1701 Oakland Rd, Minnetonka 55343, 546-2835

DOBBINS, Gloria J, Sr Clk-Typ (Stud Fin Aid) 107 Armory (373-4021), 4537 Park Ave S, Mpls 55407, 822-6993

DOBIS, Frank J, Tchg Asst (Math) 322 VH (376-7113), 709-15th Ave SE, Mpls 55408

DOBRIN, Dale T, Med Fell (Ped) 1460 Mayo

DOBRIN, Robert S, Med Fell (Ped) 1460 Mayo (373-8114)

DOBSON, Elaine P, Sr Clk-Typ (Med Rec-Labs) 189 Mayo (373-8619), 1455 Fulham Ave, Apt 9, St Paul 55108, 645-4736

DOBSON, Rebecca S, Sec (Hlth Serv) W140 HS (373-3199), 64 Snelling Ave S, Apt 5, St Paul 55105, 699-0584

DOBYNS, James H, Instr (Ortho Surg) Mayo Grad Sch Med (282-2511), Rochester

DOCHERTY, John A, Clin Asst Prof (Psychiatry) Suite 924, Metro Med Off Bldg, 825 S 8th St, Mpls 55404, 5505 W 65th St, Edina 55435, 788-9001

DOCKERTY, Malcolm B, Prof (Path) Mayo Grad Sch Med (282-2511), Rochester

DODD, Cheryl, Sec (Computer, Info & Cont Sci) 114 MainE (373-0132), 3043 21st Ave S, Mpls 55407, 729-5370

DODD, Larry C, Tchg Asst (Pol Sci) 1311 SocSci (373-2674), 3043-21st Ave S, Mpls 55407

DODDS, Ronald C, Hosp Carrier (Cent Trans Serv) Box 706 Mayo (373-8497), 501 Ridgewood Ave, Apt 204, Mpls, 332-4653

DODGE, Christine, Clk, Dict Mach Transcriber (ARS, USDA) 376 HL (373-4510), 8400 Laddie Rd, Mpls 55432, 786-1674

DODGE, Dorothy R, Lectr (Pol Sci-CEE), 5652 Colfax S, Mpls 55417, 825-4017

DOOSON, Raymond M, Prof (Chem) 457 Kolth (373-2374), 189 Logan Pkwy, Mpls 55432, 784-5602

DOOSON, Tanya L, Staff Phys Ther (Phys Med & Rehab) Box 297 Mayo (373-9013 & 373-9014), 2294 Marshall Ave, St Paul 55104, 644-1957

DOE, Richard P, Prof (Med) C338 Mayo (373-8504), 5613 Hawkes Lake Dr, Mpls 55436, 929-4982

DOEBBER, Janice M, Sr Clk-Typ (Home Ec) 212 McNH (373-0934), 684-23rd Ave NE, Mpls 55418, 789-4497

DOEBLER, William C, Med Fell (Radiol) 8238 Mayo (373-8570), 1756 N Hamline Ave, St Paul 55113, 645-6521

DOEDEN, Doris, Res Fell (Ped) 1420 Mayo (373-8158), 2802-39th Ave S, Mpls 55406, 721-2339

DOEDEN, Lawrence E, Bldg Crtrk (Phys PInt M & O) 116 NorH (373-1005), 990 Glenhill Rd, St Paul 55113, 484-7765

DOEMENY, Laurence J, Res Fell (Environ Hlth) Sub-bsmnt HS (373-3167), 1769 Carroll Ave, Apt 1, St Paul 55104, 645-3859

DOENZ, Janet L, Clk-Typ (Anesthesiol) C596 Mayo (373-8826), 2222 Portland, Mpls 55404

DOGGETT, Thomas W, (MUH) 302 MUH1, 3441-5th Ave S, Mpls 55408, 824-6747

DOHRENBURG, Arlan P, Instr (Engl) 405 H, Duluth (726-8226), 2526 E First St, Duluth 55812, 724-7770

DOI, Motoo, Med Fell (Med) Northwestern Hosp, Mpls (332-7266), 2640-10th Ave S, Mpls 55407, 339-1579

DOLAN, Daniel F, Tchg Asst & Whirlpool Fell (Mech Eng) 459a MecheE (373-4526), 708 University Ave SE, Apt 12, Mpls 55414, 331-5874

DOLAN, John M, Assoc Prof (Phil) 388 ForH (376-7380), 2124 W Lake of Isles Blvd, Mpls 55405, 374-9123

DOLBEC, Bernice, Hlth Facil Surv-Generalist (HealH) 207 MDH (296-5425), 4530 W 38th St, Apt 205, Mpls 55416, 926-0505

DOLEZAL, Alice, Hlth Physicist (Health) 223 MDH (296-5323), 80 W 78th St, Mpls 55423, 869-7644

DOLID, William A, Instr (Math) 223 MainE (373-2923), 1042-14th Ave SE, Mpls 55414, 331-2252

DOLINGER, Cheri L, Adv (LD-CLA) 126 JohH (373-5086), 2825 Inglewood Ave S, St Louis Park 55416, 922-4414

DOLLIVER, Eva, Cook (Fd Serv) 220 K, Duluth (726-7176), 401 1/2 E 4th St, Duluth 55805, 727-3944

DOLMAN, Janice K, Sr Clk-Typ (A-V Ext-CEE) 233 UPruss (373-3810), 2616 Harriet Ave, Mpls 55408, 823-8323

DOMBROVSKIS, Skaidrite, Jr Sci (Surg) 8580 Mayo (373-8812), 2747-17th Ave S, Mpls 55407, 722-8468

DOMEK, Norbert S, Asst Prof (Nuclear Med) 69 VFWCR (373-4389), 5800 W 61st St, Edina 55436, 929-8832

DOMEYER, Bruce E, Res Asst (Pharmacol) 105 M1rdH (373-3085), 1818-14th Ave S, Apt 36, Mpls 55404, 336-3476

DOMIAN, Otto E, Prof Emer (Ed Adm), 6801 Olympia, Mpls 55427

DOMINIQUE, Nikki J, Sr Clk-Typ (Phys PInt) 503 MorH (373-5765), RR 1, Wheeler, Wisc 54772, 949-1076

DOMINO, Terry, Sr Lab Tech (Surg) B111 Mayo (373-8423)

DONADIO, James V, Jr, Instr (Med) Mayo Grad Sch Med (282-2511), Rochester

DONAGHY, Misako T, Cent Serv Tech Tr (Cent Serv & Supp) Box 706 Mayo (373-8460), 5200 Willson Rd, Edina 55424, 920-8985

DONAHUE, James L, Asst Prof (Crown & Bridge) 2 Owre (373-3275 & 373-2535), 1514 Berne Rd, Mpls 55421, 781-9840

DONAHUE, Kitty, House Dir (Alpha Phi) 323-10th Ave SE, Mpls 55414 (331-3811)

DONALD, David E, Assoc Prof (Physiol) Mayo Grad Sch Med (282-2511), Rochester

DONALD, William W, Res Asst (PInt Path) 404 PP (373-1387 & 373-1367), 7341 Centennial, U of M, Mpls 55455, 373-6337

DONALDSON, Ernestine, Assoc Prof Emer (Mgmt-Trans), 4900 W Upland Crest, Mpls 55421, 788-5474

DONALDSON, Fred M, Bldg Sec Crtrk (Phys PInt M & O) (373-2047), 7006 Drew Ave N, Mpls 55429, 561-0215

DONALDSON, William R, Tchg Asst (Math) 422 VH (376-7116), 3335 Holmes Ave S, Mpls 55408, 824-0514

DONART, Carolyn P, Undergrad Psych Adv (Psych) 105 Elth (373-5658), 1842 Jackson St NE, Mpls 55418, 788-2453

DONART, H Faye, Sr Gen Staff Nurs (Nursng Stn-HS) HS (373-3775), 1310 Rest Point Lane, Mound 55364, 472-3425

DONCHENKO, Adele K, Chrmn & Asst Prof (Slavic Lang) 101a TSF (373-4515), 5524 Countryside Rd, Edina 55436, 929-2147

DONKER, John D, Prof (Anim Sci) 130 HckrH (373-1110), 1868 Draper Dr, St Paul 55113, 644-1331

DONNELLY, Paige J, Asst Prof (GC) 114 TSF (373-5242), 2061 E Kenwood Dr, St Paul 55117, 776-2386

DONOGHUE, Francis E, Asst Prof (Med) Mayo Grad Sch Med (282-2511), Rochester

DONOHUE, George A, Prof (Soc) 284 NorH & 1156 SocSci (373-1053 & 373-5110), 2903 Simpson, St Paul 55113, 633-3401

DONOVAN, Christopher M, Sr Lab Tech (Agr & PInt Gen) 311 P1Sci (373-1372), 1094 Loeb St, St Paul 55117, 488-7389

DONOVAN, Daniel L, Physician (Disp) HS (373-4031), 115 Windsor Lane, Silver Lake Rd, New Brighton 55112, 633-0353

DONSKER, Terri E, Nursng Stn Asst (Neurol) Stn 50 Mayo (373-8350), 931 St Paul Ave, St Paul 55116, 690-3724

DONTAS, C A, Lectr (Inst Child Dev) 214b Cd (373-9870 & 373-2390), 619 University Ave SE, Mpls 55414, 331-9352

DOOLEY, Michael W, Sci (Med) 114 VCHH (373-8941), 1065-22nd Ave SE, Mpls 55414

DOOLEY, Robert T, Clin Instr (Ped) Mayo, 393 N Dunlap, St Paul 55104, 645-4693

DOOLITTLE, Joan, House Dir (Pi Beta Phi) 1109-5th St SE, Mpls 55414, 331-5721

DOOM, Patricia M, Sr Clk (A & R) 106 MorH (373-2152), 911-22nd Ave S, Mpls 55404, 335-8040

DOORNEEERD, Dennis D, Med Fell (Med) C309 Mayo (373-8199), 6826-17th Ave S, Mpls 55423, 866-7303

DOPKING, Charles, Supv of Radiol Tech (X-Ray Diag) Mayo (373-8576), 7200 Knox Ave S, Mpls 55423, 869-9463

DORAN, David L, Res Asst (Agron & PInt Gen) WRL (373-0877), 303 Agronomy, U of M, St Paul 55101

DORENFELD, Adrian C, Assoc Prof (Civl & MIn Eng) 123 MinMet (373-7442), 5337 Sailor Lane, Mpls 55429, 533-3855

DORFNER, Duane F, Deliv Serv Driver (Phys PInt M & O) 105 ShopsB (373-3617), 10531 President Dr NE, Mpls 55433, 335-8395

DORFNER, JoAnn L, Sec (Oper Rm) Mayo (373-8750), 2805 Cedar Ave S, Mpls 55404, 722-4974

DORMAN, Frank D, Res Assoc (Mech Eng) 467 MecheE (373-3006), 3048 Hayes NE, Mpls 55418, 780-1460

DORMAN, Walter H, Intern (Med) Mayo, 3531 Owasso St, Apt 110, St Paul 55112, 484-7950

DORN, Fran, Tchrs Serv Corps Spec (Liv-Lrng Ctr) Glendale Comm Ctr, 61 St Mary's Ave SE, Mpls 55414 (336-4304)

DORNACK, Daniel E, Bldg Crtrk (Phys PInt M & O) 230 PhysPl (373-1005), 546 Edmund Ave, St Paul 55103, 226-6600

DORNABACH, Nancy C, Sr Gen Staff Nurs (Nursng Serv) Box 490 Mayo (373-8282), 1900 Princeton Ave, St Paul 55105, 698-1671

DORNBLASER, Bright M, Prof & Dir (Hosp Adm Prog-PH) 1260 Mayo (373-8052), 4630 Drexel Ave, Edina 55424, 920-1281

DORNBUSCH, Roberta R, Clk-Typ (Ext Anim Husb) 101 PetH (373-1166), 2440 Dupont Ave S, Apt 201, Mpls 55408, 374-5102

DORNFELD, Sue S, Res Spec (Vet Ob & Gyn) C346 VetH (373-1822), 1811 Furness, St Paul 55109, 770-1284

DORR, Jane E, Grad Staff Nurs (Ped) Stn 45 Mayo (373-8345), 421-6th St SE, Apt 3, Mpls 55414, 341-3747

DORR, Mary J, Clk (Med Rec) Box 601 Mayo (373-8619), 2715 Aldrich Ave S, Mpls 55408, 824-6815

DORR, Ronald F, Tchg Assoc (Rhet) 210 NorH (373-1666), 1658 Dayton Ave, St Paul 55104, 647-9114

DORSET, Barbara M, Res Asst (Social Rel Lab) 496 ForH (373-3962), 713-8th Ave SE, Mpls 55414, 331-2006

DORSEY, Beverly L, Clin Dir, OPD-ED (Nursng) D372 Mayo (373-8534), 10401 Thomas Ave S, Mpls 55431, 888-8230

DORSEY, George, Clin Asst Prof (Psychiatry) Mayo (588-0661), 4225 Golden Valley Rd, Mpls 55422, 824-6092

DORSEY, William E, Dist Ext Dir & Assoc Prof (Ag Ext Serv) 260 CofH (373-1237), 1547 Marion St, Apt 113, St Paul 55117, 488-2895

DORSEY, William H, Bldg & Grounds Wrkr (Phys PInt M & O) (373-2047), 3020 Park Ave, Mpls 55407, 824-2064

DORSHER, Joanne E, Sr Clk-Typ (PInt Path) 304 PP (373-0852), 2014-22nd Ave S, Mpls 55404, 336-7156

DOSE, Evelyn H, Area Ext Agt-Instr (Ag Ext Serv) Ramsey County Ext Office, 2020 White Bear Ave, St Paul 55109, 644-2201

DOSEFF, Ivan, Prof Emer, 179 Malcolm Ave SE, Mpls 55414, 335-8698

DOSEN, Pamela M, Clk (A & R) 300 MorH (373-2142), 3025-33rd Ave S, Mpls 55406, 729-0593

DOSTAL, Carole J, Sr Sec (Safety & Devel) 222 NMA (373-7713), 4029 Blaisdell Ave, Mpls 55409, 825-5570

DOTEN, Ione M, Sr Clk-Typ (Phys Ed & Athl) 220 CH (373-4296), 5615-42nd Ave N, Mpls 55422, 535-0401

DOTEN, James, Sr Systems Anal (Adm Data Proc Ctr) 550 Adm Serv (373-1980), 315 NE 5th St, Mpls 55413, 788-7716

DOTSON, Charly, Stud Tech Supv (Hosp Labs) Box 198 Mayo (373-8619)

DOTSON, Michael V, Instr & Counslr (Consol HELP Ctr-GC) 331-17th Ave SE, Mpls (373-0120), 409 University Ave SE, Mpls 55414, 339-5956

DOTY, Marla B, Sr Clk-Typ (Bus & Econ Res) 228 SS, Duluth (726-7298), 101 S 15th Ave E, Duluth 55805, 724-5616

DOUCETTE, Lee A, Sec (Athl) 220 BFAB (373-4216 & 373-5206), 3308 E 24th St, Mpls 55406, 724-3723

DOUGAN, Jerome W, Clin Asst Prof (Med) 751 Med Arts Bldg, Mpls 55402 (333-6245), 6931 Mark Terr Circle, Edina, 941-2959

DOUGHERTY, Jeanne A, Sr Acct Clk (Phys Plnt) 200 ShopsB (373-2029), 3101 Armour Terr, Mpls 55418, 789-0230

DOUGHERTY, John A, Res Fell (Psychiatry Res) 681 Diehl (373-5108), 1219 Gibbs Ave, St Paul 55108, 646-5782

DOUGHERTY, John E, Grad Stud (Chem Eng & Mat Sci) 151 ChE (373-2300), 3101 Armour Terr, Mpls 55418, 789-0230

DOUGHMANN, Donald J, Asst Prof (Ophthal) A684 Mayo (373-8425), 2200 Midland Grove Rd, Roseville 55113

DOUGLAS, James W, Bldg & Grounds Wrkr (Phys Plnt M & O) 230 PhysPl (373-1005), 908 Ashland Ave, St Paul 55104, 225-5297

DOUGLAS, Lois, Clk (A & R) 49 JohH (373-2154), 52 Groveland Terr, Mpls 55403, 377-6758

DOUGLAS, Margie, Sr Sec (Labor Ed Serv) Rm 290, 3300 University Ave SE, Mpls 55455 (373-3662), 3024 Knox Ave S, Mpls 55408, 825-5151

DOUGLAS, Waldron J, Sr Computer Oper (Ag Exp Stn) 22-24 NorH (373-0987), 4548 Columbus, Mpls 55407, 822-2038

DOUGLASS, Bruce E, Asst Prof (Med) Mayo Grad Sch Med (282-2511), Rochester DOUGLASS, Charles H, Jr, Tchg Assoc (Chem) 38 SmithH (376-7375), 106 Spruce Pl, Apt 16, Mpls 55403, 332-9110

DOVENBERG, Luelia B, Acct Clk Supv (Dent Dean's Off) 136 Owre (373-5889), 1622 Carl St, Apt 311, St Paul 55108, 646-4266

DOVERSPIKE, Gregory L, Sr EEG Tech (Electroenceph) Box 198 Mayo (373-8619), General Delivery, Eau Claire, Wis 54737

DOW, Charles H, Asst Prof Emer, 25 Langford Park Pl, St Paul 55108, MT 4-3920

DOWD, Charles M, Elec Tech (Phys Med Res) 306 ChRC (373-9044), 2515 S 9th St, Apt 1502, Mpls 55406, 379-2815

DOWDELL, Ralph L, Prof Emer (Min & Met Eng) 1432 California Ave W, St Paul, 644-6577

DOWDY, Robert H, Res Soil Sci (Corn Belt Br, SMC-ARS-USDA) and Asst Prof (Soil Sci) 331 So (373-1444 & 725-2974), 850 Patton Rd, New Brighton 55112, 633-5648

DOWELL, Austin A, Prof & Dean Emer (Ag, For & Home Ec), 922-5th St, Nevada, Iowa 50201

DOWELL, Ben E, Res Asst (Psych) N472 EltH (376-3134), 2019-4th St S, Mpls 55404, 332-7046

DOWHY, Naomi, Clk-Typ (Dis Prev & Cont) 421 MDH (296-5218), 4721-28th Ave S, Mpls 55406, 729-6521

DOWLING, Keith E, Laund Wrkr (Laund) PB (373-3402), 104 E 16th St, Mpls 55403, 332-9480

DOWNEY, Dorothy, Asst Prof (PH Nurs) 1325 Mayo (373-8055), 5251 Matterhorn Dr, Mpls 55421, 788-3956

DOWNEY, Roger L, Tchg Asst (Journ) 10 MurH (373-3381), 2220 Orchard Pl, New Brighton 55112, 633-2563

DOWNHOUR, Barbara J, Radiol Tech (X-Ray Diag) Mayo (373-8576), 3146 Cedar Ave S, Apt 3, Mpls 55407

DOWNIE, Marcella A, Fd Serv Wrkr (Din Hall) S Sch Ag, Waseca (835-1004), 505-4th Ave SE, Waseca 56093, 835-2195

DOWNING, Gary V, Patrolman (Police) PolDB (373-3550)

DOWNING, Mary T, Sr Clk-Typ (UPress) (373-3266), 3975 Fairview Ave N, St Paul 55112, 633-3711

DOWNING, Robert C, Instr (Hotel, Restaur & Inst Mgmt) Crookston (281-6510), Colonial Arms, 1225 Birch, Crookston 56716, 281-4476

DOWNING, Sally M, Nursing Asst (Nursng Serv) Box 603 Mayo (373-8282), 3975 N Fairview Ave, St Paul 55112

DOWNS, Allen, Chrmn & Prof (Studio Arts) 210 ArtB (373-3663), 1946 Tatum, St Paul 55113, 645-9568

DOWNS, Allen L, Assoc Prof (Music) 232 H, Duluth (726-7504), 3311 Kolstad Rd, Duluth 55803, 724-5096

DOX, Kathleen E, Sr Clk-Typ (Epidemiol-PH) 1158 Mayo (373-8028), 1384 Thomas Ave, St Paul 55104, 644-2930

DOYLE, Anita M, Commun Prog Asst (Social Work)

DOYLE, Elizabeth M, Nursng Stn Asst (Nursng Serv) Box 603 Mayo (373-8282), 626 W Park Valley Dr, Hopkins 55343, 935-9921

DOYLE, James M, Supt of Mech Const (Phys Plnt) 200 ShopsB (373-2045), 151 Hickory St, Mahtomedi 55115

DOYLE, Kenneth O, Actng Dir (Measuremnt Serv Ctr) 9 Clarence Ave SE, Mpls (373-2263), 2110-30th Ave S, Mpls, 339-6917

DOYLE, Margaret D, Prof (Fd Sci & Nutrit) 225 McNH (373-1532), 1455 W Shryer Ave, St Paul 55113, 645-4358

DOYLE, Shirley, Instr (Commun Disorders) 110 ShH (373-4116), 4445 Andover Rd, Edina 55435, 920-3356

DOYLE, Timothy, Assoc Prof (Commun Disorders) VA Hosp (725-6767), 4445 Andover Rd, Edina 55435, 920-3356

DOYLE, William W, Janitor (Hskngp) A102 Mayo (373-8506), 4412-5th Ave S, Mpls 55409, 822-3991

DRAGE, Charles W, Asst Prof (Med) 290 VCHH (373-8943), 987 Lydia Dr, St Paul 55113, 788-1855

DRAGICEVICH, John, Patrolman (Police) PolDB (373-3550)

DRAGON, James C, Asst Sci (Physics) 413 SpSci, 3125-3rd Ave S, Apt 5, Mpls 55408, 823-0759

DRAHEIM, Georgene E, Prin Sec (Med Sch) 1305 Mayo (373-7690), 2300 E Franklin Ave, Mpls 55406, 336-0651

DRAHN, Janis L, Clk-Typ & Receipt (Minn Union) 205 CMU (373-7600)

DRAKE, Bobalynn E, Acct Clk (Media Resourc) 120 ShopsB (373-3682), Box 172, Dundas 55019, 645-7239

DRAKE, Bruce L, Lab Tech (Ecol & Behav Biol) 216 PillsH (373-4063), 2121 13th Ave S, Mpls 55404, 335-6320

DRAKE, Bruce R, Jr Sci (Ed Psych) 103 Pt (373-5431), 1917 Fremont Ave S, Mpls 55403

DRAKE, Carl B III, Tchg Assoc (German) 106 FolH (373-2582), 359 Winslow Ave, St Paul 55107, 222-4846

DRAKE, Francis E, Prof (Rhet) 102 NorH (373-1753), 1422 Chelmsford, St Paul 55108, 645-1095

DRAKE, James F, Res Asst (Microbiol-Med) 260 ChE (373-4868), 955 Weeks Ave SE, Mpls 55414, 331-4229

DRAKE, W Edgar, Bus Mgr (Conc & Lect) 105 NMA (373-2345), 5749-23rd Ave S, Mpls 55417, 722-5387

DRANGE, Mavis F, Supv (Records) 209 Behm, Morris (589-2211 x 221), 111 W 7th St, Morris 56267, 589-1052

DRAUDEN, Gail, Res Asst (Psych) N486 EltH

DRAVNIKS, Frics, Res Spec (Phys Chem) 10 SmithH (373-2368), 1 Vincent Ave S, Mpls 55405, 374-3009

DRAWID, Mohan S, Tchg Assoc (Physics) 157 Ph (373-3333), 915 5th St SE, Mpls 55414, 331-9746

DRAXTEN, Nina E, Asst Prof Emer (Lit, Writng & Speech), 2518 Girard Ave N, Mpls 55411, 522-7244

DRECKTRAH, Lynn C, Stud Tech Supv (Blood Bank) 198 Mayo (373-8560), 2308 Lyndale Ave S, Mpls 55405, 374-5495

DREHER, Diane F, Sr Stud Pers Wrkr (Stud Act Ctr) 117 TNM (373-4160), 690 Cherokee, St Paul 55107, 225-4207

DREHER, Nancy C, Instr (Law) FRAH, 608 Russell Ave S, Mpls 55405, 788-6276

DREHMEL, E Wayne, Asst to Dean & Asst Prof (Med Sch Adm) 1360 Mayo (373-8141), 2700 Mesa Verde Ct, Burnsville 55337, 890-8078

DREHMEL, Herbert, Bldg Crtrk (ComH) (373-7080), 6944 June Ave N, Mpls 55422, 561-4384

DREIER, Diane K, Intermed Clk-Typ (VD Disease Prev & Cont) 421 MDH (296-5205), 90 W 78th St, Apt 103, Mpls 55423, 869-1836

DRELLACK, Rapheal J, Sr Labr (NW Exp Stn) Crookston (326-3485), RR 2, Crookston 56716

DRESANG, Paul A, Tchg Asst (Studio Arts) 70 ArtB (376-7573), 2411 Bloomington Ave S, Mpls 55404

DRESEN, James D, Clin Asst Prof (Crown & Bridge) 310 Owre (373-2535), 595 Grand Ave, St Paul 55102, 226-0751

DRESNER, Ian G, Intern (Ped) Mayo, 2500 Zealand Ave N, Mpls 55427, 546-6543

DRESSEL, Dorothy M, Sr Lab Tech (Hosp Labs) Box 198 Mayo (373-8619), 3424 Bloomington Ave S, Mpls 55407

DRESSEL, Frank R, Sr Eng (St Anth Falls Hyd Lab) HL (373-2782), 3606 Zenith N, Mpls 55422, 588-8206

DRESSLER, Daryl D, Res Asst (Elec Eng) 346 ElectE (373-2477), .660-47 1/2 St NE, Mpls 55421, 560-7533

DRESSLER, Kay, Prin Sec (Second Ed) 148 PeikH (373-3300), 654-47 1/2 Ave NE, Mpls 55421, 560-7533

DREVES, Katharine D, Prof & Dir Emer (Nurs), 853 W Nebraska Ave, St Paul 55117, 489-1456

DREW, Larry A, Res Asst (For) 309 GH, PO Box 22613, Robbinsdale 55422

DREW, Margaret A, Nurs Aide (Ped) Stn 45 Mayo (373-8282), 10924 Pioneer Dr, Burnsville 55378, 890-4213

DREW, Mary D, Clk (A & R) 106 MorH (373-2152), 4701 Dupont Ave N, Mpls 55430, 529-9434

DREWES, Dennis R, Tchg Assoc (Chem) 215a SmithH, 301 University SE, Mpls 55414, 332-7928

DREWICKE, Roger A, Tchg Assoc (Engl) 330 MainE (373-0107), 10533 Centennial Hall, U of M, Mpls 55455, 376-6282

DREWS, Deborah M, Tchg Asst (Soc) 410 BlegH (373-9705)

DREWS, Udine C, Jr Stud Pers Wrkr (CEE Counseling) 314 NCEE (373-3905), 5704 Pillsbury Ave S, Mpls 55419, 866-8818

DRIGGS, O Truman, Jr, Chrmn (Soc Sci) & Prof (Hist) 145b SS, Morris (589-2274), 530 E 4th St, Morris 56267, 589-4032

DRILL, Frederick E, Clin Assoc Prof (Ortho Surg) 534 Southdale Med Bldg, Mpls (927-4525), 16 Paddock Rd, Mpls 55424, 929-5432

DRISCOLL, Sally A, Asst to Exec Sec (Metro League of Minn Municipal) 3300 University Ave SE, Mpls 55414 (373-9992), 1940 Sheridan Ave S, Mpls 55405, 374-2245

DRIVER, Donn R, Asst Prof (Med) VA Hosp (725-6767 x 6455), 1314 S Miss River Blvd, St Paul 55116, 722-4974

DROBNYK, Wendy L, Occup Ther (Rehab Ctr) Box 297 Mayo (373-8997), 727-13th Ave SE, Apt 6, Mpls 55414

DRONE, Joan M, Physical Ther (Rehab Ctr) Box 297 Mayo (373-9013), 2647 Emerson Ave S, Mpls 55408

DRONE, Rita B, IMC Coord (MUHi) 326 MUHi (378-1824), 4952 Oliver Ave S, Mpls 55409, 927-9143

DRONG, Roger F, Res Asst (Biochem-CBS) 317 SnH (373-1449), 1131 Raymond Ave, Apt 4, St Paul 55108, 646-4107

DROPPS, Jean, Comm Prog Asst (Ag Ext Serv) Mille Lacs Co Ext Office, Milaca 56353, 983-6280

DROTT, David W, Res Asst (Chem Eng & Mat Sci) 60 ChE (373-2297 & 373-2300), 525 University Ave SE, Mpls 55414, 331-1061

DROTT, Mary S, Truck Driver (Spec Ed) 5 Pt (376-7514), 525 University Ave SE, Mpls 55414, 331-1061

DROWN, David B, Res Asst (Environ Hlth) 1112 Mayo (373-8077), 2012 Knapp Ave, St Paul 55108, 646-5504

DROZDAL, John G, Jr, Res Asst (Inst Child Dev) 220a CD (376-7546 & 373-2390), 410-6th St SE, Apt 110, Mpls 55414, 339-2672

DRUCKSMILLER, William H, Intern (Surg) Mayo, 2220 N Pascal, Apt 105, Roseville 55113, 633-3611

DRULEY, Donna M, Head Hosp Nurs (Nursng Serv) Box 603 Mayo (373-8282), 4815 Cedar Lake Rd, Apt 39, St Louis Park 55416, 377-3072

DRUMMER, Sandra A, LPN (Nursng Serv) Box 603 Mayo (373-8282), 992 Laurel Ave, St Paul 55104, 225-1037

DRURY, Jeanne C, Sr Clk-Typ (Spec Ed) 5 Pt (373-5211), 2143 Marshall Ave, St Paul 55104, 645-7305

DRUSCHEL, Marion O, Gen Staff Nurs (Nursng Serv) Stn 61 Mayo (373-8361), 916 Delaware St SE, Mpls 55414, 331-5259

DRUY, Sam, Lectr (Text & Cloth-Home Ec) 309 McNH (373-1689), 815 Park Terr, Hopkins 55416

DRYSDALE, Jean L, Sr Clk-Typ (Hosp Steno Off) Box 600 Mayo (373-8474), 1031 Cromwell, St Paul 55108

DUANE, Drake D, Instr (Neuro) Mayo Grad Sch Med (282-2511), Rochester DUANE, William C, Med Fell (Med) VA Hosp (725-6767), 1000 University Ave SE, Mpls 55414

DUARTE, Cristobal, Asst Prof (Med) VA Hosp, Mpls (725-6767), VA Quarters, Mpls 55417

DUBIELZIG, Doris B, Instr (MUHi), 434 Laurel Ave, St Paul 55102, 226-4778

DUBINSKY, Daryllyne, Sr Clk-Typ (Couns & Stud Pers Psych) 139 BuH (373-4471), 982-15th Ave SE, Mpls 55414, 331-6739

DUBOIS, Margaret A, Sr Lab Tech (Soil Sci) 329 So (373-1062), 530-5th Ave SE, Mpls 55414, 331-1767

DUBOIS, Russell E, Assoc Prof & Hd Lib (Lib) 234 Lib, Morris (589-1070 x 225), 7 Sunnyslope, Morris 56267, 589-1358

DUCCI, Hector, Med Fell (Med) Northwestern Hosp, Mpls (332-7266), 2612-10th Ave S, Mpls 55407, 332-7930

DUCHENE, Alain G, Sr Lab Atndt (Environ Hlth-PH) 6324 PoH (373-9683 & 373-8080), 8139 Portland Ave S, Mpls 55420, 881-4907

DUCHOW, Jack P, Res Asst (Psych-Work Adj Proj) 437 BA (373-5391), 6250-67th Ave N, Mpls 55429, 537-9483
 DUDEK, Valerie A, Sr Clk-Typ (Spec Ed) 110 Pt (373-5201), 704 NE Main St, Mpls 55413, 335-3793
 DUDYCHA, David C, Tchg Asst (Spec Ed) Pt (373-0284)
 DUDZINSKIS, Jane A, Adv (LD-CLA) 49 John (373-2912), 150 Emerald St SE, Mpls 55414, 333-1671
 DUECK, John, Res & Tchg Asst (PInt Path) 423 PP (373-1387), 2056 Knapp Ave, St Paul 55108, 644-2689
 DUERRE, Therese K, Sr Sec (Phys PInt) A195 Mayo (373-0393), 496 Front St, Apt 5, St Paul 55117
 DUESLER, Glenn L, Sr Eng Asst (Ag Eng Ext) 106 AgEng (373-1333), 2685 W Co Rd H2, New Brighton 55112, 786-0426
 DUFAULT, Ronald J, Sr Acctg Clk (Stud Ctr) 104 StCen (373-1046), 4730 Birch Lake Blvd S, White Bear Lake 55110, 429-0480
 DUFF, James W, NDEA Fell (Chem) 226 SmithH (373-2348), 3020-22nd Ave S, Mpls 55407, 724-8208
 DUFF, Stanley W, Sr Gen Mech (Geol & Geophys) 10 PillsH (373-4568), 3644 Quail Ave N, Mpls 55422, JU 8-2158
 DUFFEE, Emily J, Sr Fd Serv Supv (Nutrit) C265 Mayo (373-8890), 1214 Circle Terr, Mpls 55421, 789-6814
 DUFFING, Ernest, Prin Comp Prog (Adm Data Proc Ctr) 460 AdmServ (373-1952), 521 N 17th St, Hastings 55033, 437-5961
 DUFFY, Barbara J, Sr Clk-Typ (Eng & Const) 26 FoIH (376-7245 & 373-4855), 3916 Valley View Dr, St Paul 55112, 454-7957
 DUFFY, Daniel J, Tchg Assoc (Chem) 274 Kolth (376-7695), 840-23rd Ave SE, Mpls 55414, 331-2672
 DUFFY, Georgia J, Sr Labr (CMU) 30 CMU (373-2407), 1421 Logan Ave N, Mpls 55411, 521-8164
 DUFFY, James, Dir (U Bkstor) 33 MainE (373-3236), 1961 Summer St, St Paul 55113, 644-9532
 DUFFY, Josephine M, Reg Nurs (Ped) Stn 46 Mayo (373-8348), 840-23rd Ave SE, Mpls 55414, 331-2672
 DUFFY, Marion W, Exec Sec (Delinquency Cont) 323 WaLib (373-2726), 2001 Girard Ave S, Mpls 55405, 377-6618
 DUFFY, Martin W, Prog Dir (Labor Ed Serv) 451 BA (373-4110), 2318 Cedarwood Ridge, Minnetonka Village 55343, 544-3443
 DUFFY, Terence E, Prin Med Tech (Hosp Labs) C203 Mayo (373-8619), 1267 Rose Pt, St Paul 55113, 631-0882
 DUFFY, William W, Instr (Psych) N565 Elth (376-7195), 30 Orlin Ave SE, Mpls 55414, 427-3529
 DUFOUR, Claude, Med Fell (Surg) B518 Mayo (373-8484), 3713 Foss Rd NE, Mpls 55421, 788-5013
 DUFTY, Douglas J, Instr-Wrestling Coach (Ed) 225e PEC, Morris (589-2211 x 258), 1 Brook St, Morris 56267, 589-3058
 DUKE, Gary E, Assoc Prof (Vet Physiol & Pharm) 120a VetA (373-0821 & 373-0816), 3292 Richmond Ave, St Paul 55112, 484-4323
 DUKE, Stanley H, Tchg Assoc (Botany) 202 Bo (373-5620)
 DULAC, Louis J, Janitor (Environ Serv) Box 75 Mayo (373-8506), 612 E 22nd St, Mpls 55404
 DULLNIG, Dianne C, Intermed Clk-Typ (Health) 421 MDH (296-5211), 2627-24th St SE, Mpls 55404, 724-0513
 DULLUM, Carolyn, Jr Sci (Microbiol-Med) 925 Mayo (373-5164), 613-6th St SE, Mpls 55414, 331-9404
 DUMKE, Jay A, Ext Home Econ & Instr (Ag Ext Serv) Courthouse, Aitkin 56431 (927-2917)
 DUNAWAY, Beulah A, Clk (Stud Couns Bur) 3008 University Ave SE, Mpls 55455 (373-7740), 8800 Dunlap, New Brighton 55112, 784-9370
 DUNBAR, Stephen D, Tchg Asst (Engl) 136 Klact (373-0166), 717 University Ave SE, Apt 205, Mpls 55414, 331-8610
 DUNCAN, Andrew A, Prof & Head (Hort) 305a HortS (373-1028 & 373-1026), 1150 W Skillman, St Paul 55113, 488-9806
 DUNCAN, Donald A, Clin Asst Prof (Med) St Louis Park Med Ctr, Mpls (927-3265), 4514 Bruce Ave S, Mpls 55424, 920-1020
 DUNCAN, Dorothy L, Custod Wrkr (Hskpng) A102 Mayo (373-8506), 1401 Penn Ave N, Mpls 55411, 521-4930
 DUNCAN, Glen M, Instr (Psychiatry) Mayo Grad Sch Med (282-2511), Rochester
 DUNCAN, Joseph E, Prof (Engl) 481 H, Duluth (726-8242), 2420 E 5th St, Duluth 55812, 724-6807
 DUNCAN, Rhonda L, Sr Sec (Legal Aid Clin) Rm 349, 720 Washington Ave SE, Mpls (373-9980), 816 University SE, Mpls 55414, 331-3149
 DUNCAN, Winston, Hosp Maint & Oper Mech (Hosp Maint & Oper) C107 Mayo (373-8447), 4208 Boone Ave N, Mpls 55428, 537-9068
 DUNDER, Richard Z, Oper Eng (PInt Serv) 241 Adm, Duluth (726-8262), Rt 1, Box 91, Two Harbors 55616, 834-2973
 DUNENS, Egons K, NSF Tr (Elec Eng) 7 ElectE (373-2493), 3043 Harriet Ave S, Mpls 55408, 825-4287
 DUNGEY, Perry W, Clin Instr (Oper Dent) 3rd Fl Owre (373-2535), Lakeview Terr, Waconia 55387, 442-2176
 DUNGEY, Rita K, Lab Tech (Otolaryn) 126, 2630 Univ SE, Mpls (373-7893 & 373-9771), 1087-17th Ave SE, Mpls 55414, 331-1196
 DUNHAM, Earl W, Instr (Pharmacol) 4 MIRDH (373-5526), 3351 Dupont Ave S, Mpls 55408, 823-0159
 DUNHAM, Rebecca L, Sr Gen Staff Nurs (Nursng Serv) Box 603 Mayo (373-8282), 3508 Colfax Ave S, Mpls 55408, 824-5830
 DUNKEL, Thomas B, Clin Instr (Med) 5000 W 39th St, Mpls (927-3123), 4390 Coolidge Ave S, Edina 55424, 920-4884
 DUNKLEY, Duane A, Instr-Coord (Stud Pers) Mu, Morris (589-2211), 207 Collegeview Apts, Morris 56267, 589-4231
 DUNLEVY, Georgia E, Acct Clk (Ag Ext Serv) 332 CofH (373-1170), 1048 Van Slyke Ave, Apt 2, St Paul 55103, 488-9891
 DUNLEVY, Margaret R, Clk-Typ (A & R) 106 MorH (373-2149), RR 1, Redwood Falls 56283, 637-3162
 DUNN, G A, Sr Med Photog (Biomed Graphic) C566 Mayo (373-8824 & 373-8136), 841-21st Ave SE, Mpls 55414, 331-2048
 DUNN, J E III, NSF Fell (Aero) 203 Aero (373-5191), 1170 Douglas Dr N, Mpls 55422, 546-5263
 DUNN, James E, Bldg Sec Crtrk (Phys PInt M & O) (373-2047), 861 Woodbridge St, St Paul 55117, 489-6508
 DUNN, James P, Clin Instr (Otolaryn) A605 Mayo (373-8846), 18 Buffalo Rd, No Oaks 55110, 483-2366
 DUNN, Joseph J, Bldg & Grounds Wrkr (Phys PInt M & O) (373-2047), 2009 E 32nd St, Mpls 55407, 721-6120
 DUNN, Lawrence O, Sr Clk-Typ (Career Devel) Rm 30, 1507 University SE, Mpls 55455 (373-3491), 505-8th St SE, Mpls 55414, 378-1241
 DUNN, Stephen R, Med Fell (Urol) A501 Mayo (373-8783), 2700 Irving Ave S, Mpls 55408, 825-3476
 DUNNE, Bernard, Intern (Med), 2025 DeSota St, St Paul 55117, 774-5791
 DUNNE, Thomas J, Asst Herdsman (Anim Sci) ShB (373-1424), 1131 Ruggles, St Paul 55113, 489-2565
 DUNNETTE, Marvin D, Prof (Psych) N492 Elth (373-3407), 501 S Meadow Lane, Mpls 55416, 377-9909
 DUNNIGAN, Timothy, Asst Prof (Amer Indian Stud) 1208 SocSci (373-0147)
 DUNNING, Frances E, Asst Prof (Nurs) 3313 Poh (373-3108 & 373-3462), 5352 James Ave S, Mpls 55419, 926-3803
 DUNPHY, Carol A, Sr Gen Staff Nurs (Nursng Serv) Box 603 Mayo (373-8282), 1428 Como Ave, St Paul 55108
 DUNPHY, John C, Clk (A & R) B3 MorH (373-2153), 155 Stonybrook, Fridley 55432, 786-4666
 DUNSHEE, Marilyn J, Jr Sci (Anim Sci) 130 Hckrh (373-1110), 2210 Hillside Ave, St Paul 55108, 644-7820
 DUNTON, Daniel K, Supv (Environ Serv) A102 Mayo (373-8506), 800 University Ave SE, Apt 10, Mpls 55414, 331-7406
 DUNTON, M Juanita, Hosp Payroll Supv (Pers Serv-Payroll) Box 703 Mayo (373-8988), 800 University Ave SE, Mpls 55414, 331-7406
 DUNWELL, Susan K, Sr Sec (Stud Financial Aid) 107 Armory (373-5669), 3804 Highcrest Rd, Mpls 55421, 789-0244
 DUPLA, Kaye S, Sr Clk-Typ (Cent Transpor Serv) C196 Mayo (373-8497), 1909 Sugar Loaf Trail, Mpls 55444, 566-7259
 DUPONT, Bo, Asst Prof (Path) 612 Dieh1H (373-2917), 3132 Humboldt Ave S, Mpls 55408, 822-3966
 DUPONT, Inge, Res Spec (Path) 612 Dieh1H (373-2917), 3132 Humboldt Ave S, Mpls 55408, 822-3966
 DURDAHL, Elmer O, Oper Eng (PInt Serv) Crookston (281-6510), Box 339, 436 Russell St, Crookston 56716, 281-1406
 DUREN, Brian, Tchg Assoc (French & Ital) 226 FoIH (373-5874), 331 Franklin Ave E, Apt 12, Mpls 55404, 336-4456
 DUREN, Edward L, Jr, Instr (Commun Prog-CEE) 138 WeH (376-7401), 180 W Larpenteur, Apt 312, St Paul 55113, 488-6314
 DURHAM, Lonnie J, Asst Prof (Engl) 11 MainE (373-2544), 1240 Washburn Ave N, Mpls 55411, 529-8166
 DURHAM, Margery S, Assoc Prof (Engl) 207 MainE (376-7137), 1240 Washburn Ave N, Mpls 55411, 529-8166
 DURKEE, Arthur A, Gen Mech (PInt Serv) 13 Cam, Morris (589-2211 x 290), RR 2, Hancock 56244, 392-5680
 DURNER, Rodney B, Purch Agt (For Serv) 113 NCFOR (645-0841), 83 E Winona, St Paul 55107, 224-3147
 DUROCHE, Leonard L, Assoc Prof (German), On Leave
 DURRANT, Paul T, Sr Nursng Asst (Nursng Serv) Box 603 Mayo (373-8282)
 DURST, Beverly K, Sr Sec (Ag Ext Serv) 307 CofH (373-1621), 286 N Prior St, St Paul 55104, 644-6267
 DUSHANE, James W, Prof (Ped) Mayo Grad Sch Med (282-2511), Rochester
 DUVA, Ronald W, Adm Fell (Pol Sci) 1408b SocSci (373-5221)
 DUVAL, Anna M, Prof (Chem) 325 S, Duluth (726-8248), 1122 Chester Park Dr, Duluth 55812, 724-2879
 DUVAL, Arndt J, Assoc Prof (Otolaryn) A605 Mayo (373-8848), 2155 Princeton Ave, St Paul 55105, 699-7791
 DUXBURY, James, Asst Sci (Botany) BoG (376-3054), Harmony 55939, 886-5325
 DVORAK, David W, Clin Instr (Oper Dent) 310 Owre (373-2535), 1256 E Como Blvd, St Paul 55117, 489-1616
 DVORAK, Edward J, Asst Prof (PH) & Asst Dir (Hlth Serv) HS (373-3138), 535 Frontenac Pl, St Paul 55104, 645-5448
 DVORZAK, Marie A, Lib (Resourc) 170 OMWL (373-7807), 1414-3rd St S, Apt 308, Mpls 55404, 336-5186
 DWINELL, Virgil J, Ground Crew Fore (Phys PInt M & O) Stad & WmsA (373-3464 & 373-3632), 11115 Co Rd 15, Mpls 55427, 545-8125
 DWINELL, Barbara A, Sr Sec (Ped) 607 Dieh1H (373-5032), 3656 Pierce Pl NE, Mpls 55418, 781-9354
 DWORKIN, James B, Res Asst (Ind Rel Ctr) 417 BA (373-4124), 414-7th Ave SE, Apt C204, Mpls 55414, 331-4489
 DWORKIN, Martin, Prof (Microbiol) 910 Mayo (373-8130), 2123 W Hoyt Ave, St Paul 55108, 645-4198
 DWYER, Mary K, Tchg Asst (Text & Cloth) 328a McNH (373-1689), 2425 W Co Rd C2, Apt 214, St Paul 55113, 636-3506
 DYBDAL, Clifton, Bldg Crtrk (Phys PInt M & O), 11020-7th St NE, Mpls 55433, 575-2754
 DYBMAW, Carol A, Clk-Typ (Hosp Nutrit) C370 Mayo (376-7530), 2531 Taylor St NE, Mpls 55418, 781-1547
 DYCK, Edward F, Tchg Assoc (Math) 426 VH (376-7118), 1312-4th St SE, Mpls 55414, 331-2076
 DYCK, Peter J, Assoc Prof (Neuro) Mayo Grad Sch Med (282-2511), Rochester
 DYE, William L II, Gen Staff Nurs (Nursng Serv) Mayo (373-8282), 3302 Columbus Ave, Mpls 55407, 824-2131
 DYER, James A, Instr (Pol Sci) 1350 SocSci (373-7977), 3508 Colfax Ave S, Mpls 55408
 DYER, John A, Assoc Prof (Clin Ophthal) Mayo Grad Sch Med (282-2511), Rochester
 DYER, Margaret A, Sr Clk-Typ (Soc Sci Res Facil Ctr) 25 BlegH (373-5599), 3508 Colfax Ave S, Mpls 55408, 824-7432
 DYER, Phillips, Cook (Fd Serv) Behm, Morris (589-2972), 8 Meadow Lane, Morris 56267, 589-4741
 DYKSTRA, Francene A, Lib Asst (Law Lib) 345 FraH (373-2738), 5448-45th Ave S, Mpls 55417, 724-3854
 DYKSTRA, Robert, Prof (Elem Ed) 136c Bu (373-2279), 1998-16th St NW, New Brighton 55112, 633-6951
 DYMOKE, Frederick R, Elec (Phys PInt M & O) 105 ShopsB (373-3617), 4920 32nd Ave S, Mpls 55417, 729-2736
 DYNES, Jean E, Clk (Bkstor) SBKst (373-4450), Rt 1, Box 448A, Wyoming 55092, 434-5516
 DYNES, Marvin W, Mgr (Glass Tech Serv) S146 Kolth (373-3370), 132 S Lake St, Forest Lake 55025, 464-6991
 DYNKAVITCH, Robert P, Elec (Phys PInt M & O) 105 ShopsB (373-3617), 266 Janice Ave, Shoreview 55112, 484-9659
 DYPWICK, Otis J, Sports Info Dir (Athl) 208 BFAB (373-5236), 3645 Huntington Ave S, St Louis Park 55416, 922-4348

DYRHAUG, Alice J, Sr Clk-Typ (Chem Storhs) ChStor (373-2361), 3013 Grand Ave, Apt 105, Mpls 55408, 824-5715

DYRLAND, Sigurd T, Stu Empl Supv (Civil Serv Pers) 30 Wuh (373-3527), 1220 E 93 1/2 St, Mpls 55420, 881-1740

DZIUK, Harold E, Prof (Vet Physiol & Pharm) 204c VetA (373-0815), 2826 Marlon St, St Paul 55113, 484-3739

DZUGAN, Ken, Res Sci (Minn Polt Cont Agcy) MDH (378-1320), 1611 Cloud Dr NE, Blaine 55433, 757-3031

EACOBACCI, Janet C, Sr Clk-Typ (Math) Duluth, 305 SM (726-8256), 1004 Chester Park Dr, Duluth 55812, 728-3129

EAGLE, David, Tchg Asst (Music) 205 Sch (373-3448), 2904 W River Rd, Mpls 55406, 724-6152

EAGLE, Elaine, Instr (Music Ed) 1 MusEd (373-5384), 2904 W River Rd, Mpls 55406, 724-6152

EAGLEMAN, Melvin L, Sr, Indian Consul & Facil (Reg Trng Ctr) Rm 114, 1901 Minnehaha, Mpls (373-1875), 4615 S Oakland Ave, Mpls 55407, 824-2593

EAGON, John A, Assoc Prof (Math) 352 VH (373-4677), 2332 Tioga Ct, St Paul 55112, 633-8714

EAKINS, Lyle M, Asst Dir (Space Prog & Mngmnt) 101a CofH (373-0718 & 373-2996), 2048 Flag Ave, St Louis Park 55426, 545-9493

EAKMAN, Jacqueline L, Clk (A & R) B1 MorH (373-2148), 2714 1st Ave S, Mpls 55408, 822-0521

EARL, Mary M, Sr Clk (Lib Circ) 110 OMWL (373-2885), 522 Fuller Ave, St Paul 55103, 224-3070

EARL, V Elaine, Sr Sec (Spec Prog - Ag Ext Serv) 300 CofH (373-0725), 773 W Sextant Ave, St Paul 55113, 484-8925

EARMAN, John S, Assoc Prof (Phil) 380 ForH (376-3224 & 373-3612), 1808 Knox Ave S, Mpls, 377-4759

EASSON, William M, Dir (Child & Adol Psychiatry) D698 Mayo (373-8871)

EASTER, Alvin F, Night Tele Oper (Tele Oper) 311 MorH (373-2160), 325 6th Ave SE, Mpls 55414, 331-7578

EASTER, Joanne B, Acct Clk Supv (Adm - PH) 1325 Mayo (373-8068), 3908 Fordham Dr NE, Mpls 55421, 788-0072

EASTER, K William, Assoc Prof (Ag & Appl Econ) 301 HckrH (373-1605), 1051 5th St SE, Mpls, 331-5863

EASTERLUND, Bonnie L, Asst Head Hosp Nurs (Nurs Serv) Box 603 Mayo (373-8282)

EASTLUND, Debbie J, Recep (Math) 127 VH (373-2587), 3615 37th Ave NE, Apt 101, Mpls 55421, 788-8280

EASTLUND, Warren E, Lect (Markt & Bus Law) 12356 BA (373-4459), 5320 Hampshire Dr, Mpls 55402, 823-1617

EASTMAN, Cyrilla M, Sr Sec (Sec Ed) Duluth, 228 Ed (726-7157), 3340 Minn Ave, Duluth 55802, 727-5389

EASTON, Jessie K, Asst Prof (Phys Ed & Rehab) 603 ChRC (373-9060 & 373-8990), 1269 N Cleveland Ave, St Paul 55108, 644-4787

EATON, Bruce G, Instr (Physics) 61 Ph, 106 France Ave S, Mpls 55416, 377-0459

EATON, Darlene E, Asst Bkbnr (Printg) P&GA (373-3592)

EATON, John W, Asst Prof (Med) C388 Mayo (373-9086), 1804 Irving Ave S, Mpls 55403, 377-1150

EATON, Marcia M, Asst Prof (Phil) 382 ForH (376-3225 & 373-3612), 1022 6th St SE, Mpls, 331-3568

EATON, Morris L, Assoc Prof (Stat) 257 VH (373-4040), 1022 6th St SE, Mpls 55414, 331-3568

EATON, Ruth A, Lect (Home Ec) Duluth, 138 HE (726-8182), 23 W Kent Rd, Duluth 55812, 724-8479

EATON, Virginia T, Res Fell (Child Dev) 156 CD (373-9851 & 373-2390), 2000 Magoffin Ave, St Paul 55116, 698-0406

EAVES, Shirley E, Recep (Health) 101 MDH (296-5220), 7720 Penn Ave S, Apt 142, Mpls 55423, 869-4849

EBELING, Mary L, Instr (S Sch Ag) Waseca (835-1000), Rt 1, Owatonna 56060, 451-6028

EBELING, Miriam H, Stud Lab Tech Supv (Diag Micro-Lab Med) L271 Mayo (373-8631), 614 Huron St SE, Apt 7, Mpls 55414, 331-3150

EBERT, Constance A, Soc Wrkr (Soc Serv) Box 181 Mayo (373-8710), 2111 W Hoyt Ave, St Paul 55108, 645-5609

EBERT, Mary A, Res Adv (MdbH) 301 MdBH (376-6350 & 376-7441)

EBERT, Richard, Prof & Head (Med) C304 Mayo (373-8202), 2111 W Hoyt Ave, St Paul 55108, 645-5609

EBLING, Kathleen A, Sr Clk-Typ (Gen & Cell Biol) 250 BioSci (373-0966), 503 2nd St, White Bear Lake 55110, 429-4896

EBNER, Ronald F, Instr & Placemnt Supv (Adm) Crookston, 309 Golf Terr Dr, Crookston 56716, 281-6925

ECCLESTON, Nigel, Res Asst (Anth) 290c ForH (373-2605), 2014 W 21st St, Mpls 55405

ECHOLS, Patricia M, Sr Clk (Bus Ofc) 249 AdmServ (373-1966), 2104 Penn Ave S, Mpls 55405, 374-1342

ECK, Steven P, Clin Instr (Oper Dent) 310 Owre (373-2535), Rt 1, Pine City 55063, 629-2424

ECKBERG, Peter J, Psych Asst (Nurs Serv) Stn 64 Mayo (373-8364), 517 20th Ave S, Mpls 55404, 339-5334

ECKER, Edward M, Bldg Crtrk (Hskpng) A102 Mayo (373-8506), 2627 7th St NE, Mpls 55418, 781-0642

ECKER, Loretta G, Sr Clk-Typ (Milk & Cream) 150b FStor (373-2600), 5940 3rd St NE, Fridley 55432, 560-1122

ECKER, Robert J, Deliv Serv Dr (Milk & Cream) 150b FStor (373-2600), 5940 3rd St NE, Mpls 55421, 560-1122

ECKERLY, Jean R, Clin Asst Prof (Med) 1349 Penn Ave N, Mpls (522-3676), 1737 Irving Ave S, Mpls 55403, 377-3515

ECKERT, Elke D, Instr (Psychiatry) B605 Mayo (376-7607), 60 W Wentworth, St Paul 55118, 451-3506

ECKERT, Ernst R, Regents Prof (Mech Eng) 241 MechE (373-3315), 60 W Wentworth Ave, St Paul 55118, 451-3506

ECKERT, Helen N, Sr Sec (Minn Union) 205 CMU (373-2455), 1726 W Broadway, Mpls 55411, 521-0059

ECKERT, John, Custod Supv (Plnt Serv) Duluth, 241 Adm (726-8262), 3603 Steber Rd, Duluth 55811, 722-0076

ECKERT, Ruth E, Prof (Higher Ed) 226 Bu (373-2255), 1624 E River Terr, Mpls 55414, 336-0875

ECKES, Victoria M, Ofc Spec (Civil Serv Pers) CSPers (373-9941), 1901 Minnehaha Ave, Apt 321, Mpls 55404, 339-4131

ECKHARDT, Gary E, Elec Eng (Air Quality) MDH (378-1320), 5028 W 70th St, Edina 55435, 941-3009

ECKHOLDT, Leslie H, Counsl-Adv (Martin Luther King Prog) 13 WaLib (373-9739), 4136 11th Ave S, Mpls 55407, 822-5951

ECKHOLM, Judith O, Prin Sec (Soc Sci) Duluth, 109 SS (726-7282), 4 St Paul Ave, Duluth 55803, 724-6492

ECKLUND, Donn L, Deliv Serv Dr (Fleet Maint) 115 Ho1B (373-2777), 3660 Lancaster Lane N, Mpls 55427, 544-2853

ECKMAN, James R, Med Fell (Med) C309 Mayo (373-8199), 3244 47th Ave S, Mpls 55406, 722-2778

ECKMAN, Matthew J, Med Fell (Phys Med & Rehab) 860 Mayo (373-8990), 10311 Cedar Lake Rd, Apt 220, Minnetonka 55343, 545-3569

ECKOFF, Flossie, Clk (Bkstor) SBSt (373-4450), 4652 Colfax Ave S, Mpls 55409, 825-7733

ECKROTH, Darla A, Sr Sec (Reg Trng Ctr) 114, 1901 Minnehaha, Mpls (373-1870 & 373-1873), 516 Univ Ave SE, Apt 203, Mpls 55414, 331-2731

ECKSTEIN, Patricia L, Prin Sec (NW Exp Stn) Crookston, 202 ARC (281-6510), Gonvick 56644, 487-2301

EDBERG, M Ruth, Ext Home Econ & Asst Prof (Ag Ext Serv) W Polk Co Ext Ofc, Crookston 56716, 281-1751

EDBLUM, Theodore T, Clin Prof (Ortho) 221 Owre (373-3274), 3536 Edmund Blvd, Mpls 55406, 729-9095

EDBORG, Carl W III, Prin Lab Anfm Atndt (Vet Phys & Pharmacol) 113 VetS (373-1477)

EDDY, Nancy J, Dup Equip Oper (Cent Dupl1) 110 ShopsB (373-5933), 2308 Lyndale Ave S, Apt 207, Mpls 55418, 374-3272

EDDY, Samuel, Prof Emer (Zool), Honorary Curator & Ichth (Bell Mus Nat Hist) 82 MNH (373-4566), Rt 1, Box 93, Stacy 55079, 756-6298

EDELMAN, Charlene K, Bacteriol (Health) 515c MDH (296-5255), 2016 Aldrich Ave S, Mpls 55405, 377-3354

EDELMAN, Rosalie, Clk-Typ (Health - Adm Serv) 204 MDH (296-5438), 647 N Snelling, St Paul 55104, 644-2692

EDELSON, Dorothy S, Tchg Asst (Spec Ed) Pt, 1812 Bryant Ave S, Apt 14, Mpls 55411, 374-9613

EDELSTEIN, Frieda, Clk (Health) 119 MDH (296-5478), 127 W Lake St, Mpls 55408, 822-5079

EDEN, Karen R, Sr GSN (Nurs Serv) Box 603, Stn 44 Mayo (373-8344), 320 7th St SE, Mpls 55414

EDERER, Grace M, Assoc Prof (Lab Med - Med Tech) 5304 PoH (373-9670 & 373-8633), 4950 Zenith Ave S, Mpls 55410, 922-6339

EDGAR, Barbara L, Tchg Assoc (Chem) 270 Kolth (376-7307), 1854 Laurel Ave, St Paul 55104, 645-7994

EDGAR, James D, Field Supv (Minn Crop Impr Assn) CI, 623 E Colvin Ave, Warren 56762, 742-9242

EDGEELL, Southwell C, Jr Sci (Vet Anat) 243 VetS (373-0771), 520 Lakeview Ave, St Paul 55119, 739-6110

EDGEELL, Steven, Instr (Psych) 101 WeH (373-4545), 2043 Bordner Place, St Paul 55116, 690-2352

EDGINGTON, Dorothy R, Sr Sec (Civil Def Ed) 1633 Eustis St, St Paul (373-4850), 501 15th Ave SE, Apt 3, Mpls 55414

EDIE, Eugene I, Bursar (Bus Ofc) 119 MorH (373-2108), 2265 Snelling Ave N, St Paul 55113, 636-3931

EDIN, Allen W, Steamfitter (Phys Pint M & O) 105 ShopsB (373-3617), 1209 Andover Blvd, Anoka 55303, 434-5657

EDIN, William J, Carp Foreman (Phys Pint M & O) 105 ShopsB (373-3617), 3904 27th Ave S, Mpls 55406, 724-5881

EDISON, John M, Med Fell (Otolaryn) A605 Mayo (373-8846), 5156 Lincoln Dr, Apt 208, Edina 55436, 935-5668

EDISON, Walter J, Carp Journ (Phys Pint M & O) 105 ShopsB, 3727 14th Ave S, Mpls, 825-7555

EDLUND, Connie J, Instr (Phys Ed) Morris, PEC (589-1067), 103 E 7th, Morris 56267, 589-3997

EDLUND, Larry L, Instr - Ed (Phys Ed) Morris, PEC (589-1067), 103 E 7th, Morris 56267, 589-3997

EDMAN, James L, Ext Agt & Asst Prof (Ag Ext Serv) (842-4761), Courthouse, Benson 56215

EDMANDS, Judith D, Speech Path (Audio1) Mayo (373-8740), 5309 Halifax Ave S, Edina 55424, 922-4193

EDMARK, Jean L, Fd Serv (Hosp Nutrit) C265 Mayo (373-8890), 3513 Henn Ave S, Mpls 55408, 824-4885

EDMISTER, Mary F, Sec (Phys Pint M & O) 200 ShopsB (373-5912), 804 W Co Rd D, New Brighton 55112, 633-9255

EDMONDS, Mary J, Sr Sec (Ophthal) 230 Dieh1H (373-4334), 6407 Camden Ave N, Apt 311, Brooklyn Center 55430, 566-3773

EDMONDSON, Hugh A, Clin Asst Prof (Med) 5000 W 39th St, Mpls (927-3338), 15802 Oak Ridge Rd, Hopkins 55343, 935-6634

EDMONDSON, Page R, Res Assoc (Med) 6142 Dieh1H (373-4322), 5801 Tennon NE, Fridley 55432, 331-2624

EDMONSON, Larry M, Hlth Prog Rep (Health) 443 MDH (296-5223)

EDMONSON, Edward H, Sci (U Comp Ctr) 227 Ex (373-4360), 3103 Florida Ave, Mpls 55426, 929-0280

EDSON, C Lindsley, Assoc Prof Emer (Music) Duluth, 3500 London Rd, Duluth 55804

EDSON, J Roger, Assoc Prof (Lab Med) L233 Mayo (373-8568), 1475 Centennial Dr, St Paul 55113

EDSON, William H, Dir (Stud Pers Ofc) 206 Bu (373-2257), 1520 3rd St NW, New Brighton 55112, 633-7360

EDSTROM, Austrid M, Sr Fd Serv Wrkr (Sah) Sah (373-3435), 2804 Blaisdell Ave S, Mpls 55408, 827-1069

EDSTROM, Daniel R, Libn (Bio-Med Lib) Dieh1H (373-9991), 1926 Emerson, Mpls 55403

EDSTROM, Louis, Journ Pntr (Plnt Serv) Duluth, 22 SS (726-8262), 709 E 1st, Duluth 55805

EDSTROM, Ronald D, Asst Prof (Biochem) 221 M1rdH (373-3092), 2303 Xerxes Ave N, Mpls 55422, 588-9156

EDWARDS, Anna L, Custod Wrkr (Com H) ComH (373-2452), 3317 5th Ave S, Mpls 55408, 823-7019

EDWARDS, Cheryl R, Fd Serv Wrkr (Fd Serv) Duluth, 1719 E Superior St, Duluth 55812, 724-1430

EDWARDS, Clyde S, Gen Mech (Laund) PB (373-3402), 2912 6th Ave N, Mpls 55405, 522-8214

EDWARDS, Danae G, Artist (Biomed Graphic Comm) C566 Mayo (373-8136 & 373-8824), 5617 Oaklawn Ave S, Edina 55424, 926-2892

EDWARDS, Erma E, Stor Clk (Environ Serv) A102 Mayo (373-8506), 786 Aurora, St Paul 55104

EDWARDS, Jesse E, Clin Prof (Path) Miller Hosp, St Paul (222-1571), 1565 Edgcombe Rd, St Paul 55116, 698-1636

EDWARDS, Kelly M, Custod Wrkr (Environ Serv) Box 55 Mayo (373-8506), 172 Bedford St SE, Mpls 55414, 338-5738

EDWARDS, Laura E, Asst Prof (Ob & Gyn) St Paul Ramsey Hosp, St Paul (222-4061), 1256 W Hwy 36, St Paul 55113, 631-0303

EDWARDS, Marcia, Assoc Dean Emer (Ed), 2349 Valentine Ave, St Paul 55108, 644-3177

EDWARDS, Marlene A, Sr Clk-Typ (Bus Ofc) Box 602 Mayo (373-3562), 2407 Golden Valley Rd, Mpls 55411, 522-2153

EDWARDS, Mary M, Tchg Assoc (Acctg) 675 BA (373-4460)

EDWARDS, Ruth K, Adv (CLA-LD) 49 JohH (373-2912), 5815 Maine, Maple Plain 55359, 479-2784

EDWARDS, William E, Visit Prof (Anth) 250 ForH (373-4695), 5326 45th Ave N, Mpls 55422

EDWARDS, Phillip L, Asst Prof (Child Psychiatry) 919 A LaFond, St Paul (222-7281), 3741 Abbott St, Mpls 55410, 922-5173

EELKEMA, Herman H, Clin Instr (Radiol) 8248 Mayo (373-8581), 2121 Iglehart, St Paul 55104, 645-3496

EELLS, Marilyn R, Sr Sec (Pub Hlth) 1325 Mayo (373-8060), 3857 37th Ave S, Mpls 55406, 729-8015

EGAN, Ellen C, Asst Prof (Sch Nurs) 3313 PoH (373-8215 & 373-3462), 2010 19th Ave NE, Mpls 55418

EGAN, Peggy L, Sr Clk-Typ (Biol) Duluth, 221 LSci (726-7264), 519 W St Marie, Duluth 55811, 724-2280

EGAN, Raymond L, Asbestos (Phys Plnt M & O) 105 ShopsB (373-3617), 100 W 27th St, Mpls 55408, 823-8359

EGAN, Therese A, Sr Sec (Hosp Central Staffg Ofc) B385 Mayo (373-8282)

EGBERG, David C, Res Asst (Org Chem) 455 SmithH (373-7752), 3581 Owasso St, St Paul 55112, 483-2091

EGELAND, Byron, Assoc Prof (Sch Psych Trng Prog) N548 Elth (373-3286), 1600 E 43rd St, Mpls 55407, 729-6220

EGELKRAUT, Trudy C, Acct Clk (State Soil & Water Cons Comm) 318 North (296-3767), 1219 10th St NW, Apt 102, New Brighton 55112, 636-3290

EGER, Albert P, Tchg Assoc (Chem Eng & Mat Sci) 341 ChE, 3928 22nd Ave S, Mpls 55407, 729-1236

EGER, Paul, Res Asst (Chem Eng & Mat Sci) 151 ChEng (373-7094 & 373-2300), 3928 22nd Ave S, Mpls 55407, 729-1236

EGERTSON, Kenneth E, Assoc Prof & Ext Mrkt Econ (Ag & Appl Econ) 213 TSC, 1781 Lake St, St Paul 55113, 644-6704

EGGERS, Barbara L, Sr Fd Serv Wrkr (Hosp Nutrit) Mayo (373-8890), 825 Weeks Ave SE, Mpls 55414, 331-3179

EGGERS, Norbert D, Sr Lab Anim Tech (Path) 184 Jach (373-2909), 1901 Buchanan St NE, Mpls 55418, 789-1643

EGGINTON, Donald A, Visit Lect (Acctg) 643 BA (373-4133), 170 Windsor Lane, New Brighton 55112, 633-5094

EGGLESTON, Morton H, Bldg Crtrk (Phys Plnt M & O) (373-2047), 3936 Colorado Ave S, Mpls 55416

EGLAND, Diane M, Sr Clk-Typ (Steno Pool) 35 FraH (373-4481), 7337 Clinton Ave, Mpls 55423, 869-4716

EHASZ, Julia L, Nurs Asst (Nurs Serv) Mayo (373-8357)

EHLEN, K James, Med Fell (Med) Mayo

EHLEN, Karl A, LPN (Nurs Serv) Mayo (373-8282)

EHLEN, Thomas A, System Dir (Ag Ext Serv) 302 CoFH (376-7003 & 376-7009), 725 E Lake St, Hopkins 55343, 933-4673

EHLENZ, Edward J, Sr Eng (Eng & Constr) 96 FoH (373-4456), 288 S Saratoga, St Paul 55105, 698-9574

EHLERS, Connie D, Stud Tech Supv (Hosp Lab) Box 198 Mayo (373-8620), 22 Raymond Place, Apt 10, St Paul 55114, 647-0383

EHLERS, Henry J, Prof (Phil) Duluth, 411 CB (726-8243), 1809 Woodland Ave, Duluth 55803, 724-8925

EHLERS, Retta E, Tchg Spec (Hum) Duluth, 221 H (726-8208), 1809 Woodland Ave, Duluth 55803, 724-8925

EHLERS, Sally M, Med Fell (Med) Mayo, 1940 Marshall Ave, St Paul 55104

EHMAN, Frank A, Sr Gen Mech (St Anth Falls Hyd Lab) HL (373-2782), 1640 Arundel N, St Paul 55117

EHRENBERG, Paul H, Jr, Patrolman (Police) Po1DB (373-3550)

EHRENKRANZ, Florence A, Prof Emer (Fam Soc Sci), 1504 Crawford St, St Paul 55113, 645-3257

EHRICH, Ramona G, Comm Prog Asst (Ag Ext Serv) (526-5133), Faribault Co Ext Serv, Blue Earth 56013, 526-3971

EHRMAN, Ronald N, Tchg Asst (Psych) N385 Elth (373-3415), 1037 Cromwell Ave, St Paul, 644-7737

EHRMANN, Janet J, Stud Tech Supv (Lab Med - Clin Chem) C285 Mayo (373-8637), 555 Harriet Ave, Shoreview 55112, 484-5173

EIAN, Grace O, Laund Wrkr (Laund) PB (373-3402), 2501 Lowry NE, Mpls 55418, 788-3363

EIBNER, Marie F, Asst Prof Emer (Phys Ed for Women), 5840 Turtle Lake Rd, St Paul 55112, 484-6322

EICHERS, Robert R, Elec Tech (U Comp Ctr) 1925 Sather, St Paul (376-7584 & 373-4912), 1091 Mooney Dr, New Brighton 55112, 633-7063

EICHHORN, Edmund, Clin Asst Prof (Med) 311 Med Arts Bldg (336-0389), 4608 Nine Mile Creek Pkwy, Mpls 55431, 831-3067

EICHINGER, Bernice M, Hosp Custod Wrkr (Environ Serv) Box 75 Mayo (373-8506), 700 N Bryant Ave, Mpls 55411, 377-9696

EICHTEN, John G, Med Fell (Psychiatry) D699 Mayo (373-8871), 5129 Meadow Ridge, Mpls 55435, 941-6065

EICKHOFF, Judy A, Psychometric Asst (Res & Dev Ctr) 5 Pt (373-3294), 825 Weeks Ave SE, Mpls 55414, 331-3179

EICKMAN, Janet I, Sr GSN (Nurs Serv) Box 603 Mayo (373-8282), 2220 E Franklin, Apt 223, Mpls 55404

EID, Malford C, Hosp Serv Anst (Health) 207 MDH (296-5485), 3221 47th Ave S, Mpls 55406, 722-8438

EID, Mushira A, Tchg Asst (Ling) 138 KlAct (373-0166), 904 21st Ave S, Mpls 55404, 335-2418

EID, Nadia A, Tchg Asst (Ling) 138 KlAct (373-0167)

EIDE, Bertha N, Fd Serv Wrkr (Nutrit) Box 84 Mayo (373-8674), 3531 3rd St N, Mpls 55412

EIDE, Carl J, Prof (Plnt Path) 310 PP (373-0854), 2228 Hillside, St Paul 55108, 644-7566

EIDE, Gwen, Clk (X-Ray) B264 Mayo (373-8570), 915 Univ SE, Mpls 55414, 331-7820

EIDE, Paul H, Commercial Artist (Media Resources) 30 ShopsB (373-3785), 4923 37th Ave N, Mpls 55417, 724-5739

EIDEM, Bonnie L, Sr Clk-Typ (Adm & Schol) Morris, 209 Behm (589-2116 x 227), 303 1/2 W 6th, Morris 56267, 589-1269

EIDEM, Constance S, Ext Home Econ, Instr (Ag Ext Serv) Douglas Co Ext Ofc, Alexandria 56308, 763-6077

EIFRIG, David E, Asst Prof (Ophthal) A684 Mayo (373-8425), 2025 Innsbruck Pkwy, Mpls 55421, 788-7425

EILERS, Clarence H, Deliv Serv Dr (Mngmnt) Box 607 Mayo (373-8962), 2812 38th Ave S, Mpls 55406, 729-4849

EILERS, Diane M, GSN (Nurs Serv) Stn 41 Mayo (373-8341), 1111 Hamline Ave N, Apt 7, St Paul 55108, 645-6570

EILERS, Vincent E, Clin Asst Prof (Ortho Surg) Henn Co Gen Hosp (330-2370), 2245 Stanford Ct, St Paul 55105, 699-5751

EINSWILLER, Robert C, Lect (Pub Affairs) 331 SocSci (376-3270 & 373-2653), 1226 W Minnehaha Pkwy, Mpls 55419, 825-7050

EISEL, Mervin C, Instr & Ext Hort (Hort Sci - Ext) Rt 1, Landscape Arboretum, Chaska (443-2460), Rt 1, Box 142, Chaska 55318

EISELMAUR, Doris I, Sr Lab Tech (Cystometric Lab) Box 198 Mayo (373-8719), 1036 Burgess, St Paul 55103

EISENBERG, Richard M, Asst Prof (Med) Duluth, 206 LABS (726-8511), 2902 E Superior St, Duluth 55812, 728-1989

EISENREICH, Judy P, Sr Sec (Music Ed) 104 Sch (373-3452)

EISENSCHENK, Dolores, GSN (Nurs Serv) Stn 51 Mayo (373-8282), 986 15th Ave SE, Mpls 55414, 331-4359

EISENSTADT, William S, Clin Instr (Med) 221 Med Arts Bldg, 1 Red Cedar Lane, Mpls

EISERT, Maxine L, Sr Fd Serv Wrkr (Din Hall) Crookston, Co Rd 11, Crookston 56716, 281-3765

EISLER, Gerald A, Ext Agt, Asst Prof (Ag Ext Serv) (387-2015), Courthouse, Grand Marais 55604

EISSLER, Connie J, GSN (Nurs Serv) Stn 64 Mayo (373-8364)

EITEL, George D, Clin Asst Prof (Surg) 1409 Willow, Mpls, 6900 Cornelia Dr, Mpls 55424, 922-6322

EIX, John R, Ext Agt, Asst Prof (Ag Ext Serv) (732-3391), P O Bldg, Park Rapids 56470

EIYNCK, Carol A, Sr Nurs Asst (Nurs Serv) Box 603 Mayo (373-8282), 646 Ontario St SE, Mpls 55414, 331-8931

EKBERG, Sallyann D, Clk (Cent Dupli) 33 SocSci (373-4985), 2652 Marshall St NE, Mpls 55418, 788-0774

EKE, Alan B, Instr (Ind Ed) 125 Peikh (373-3641)

EKENSTADT, Clara, Cook (Com H) ComH (373-2452), 1800 3rd Ave S, Mpls, 335-2097

EKERHOLM, Paula A, Psychometric Asst (Clin Psych) C696 Mayo (373-8866), 3640 Blaisdell Ave S, Mpls 55409, 823-7523

EKLUND, Claudia C, Sr GSN (Nurs Serv) Box 603 Mayo (373-8282), 1260 Hazelwood, Apt 1, St Paul 55106, 772-2709

EKLUND, Lucille M, Custod Wrkr (Environ Serv) A102 Mayo (373-8506), 2606 Essex St SE, Mpls 55414, 331-1726

EKMAN, C Walter, Sr Res Shop Foreman (Space Sci Ctr) 10a SpSci (373-5415), 5813 N Irving, Mpls 55430, 561-3699

EKOLA, Lynne M, Nurs Asst (Nurs Serv) Box 603 Mayo (373-8282), 2406 Aldrich Ave S, Mpls 55405, 377-8286

EKSTRAND, David L, Instr (Athl) 220 FBAB (373-5206), (Stud Couns Bur) 101 EdH (373-4193), 1184 Homer St, St Paul 55116, 698-3958

ELAKKAD, Mohamed A, Jr Sci (Agr) WRL (373-0857)

ELBE, Sharon R, Lib Bkbnr (U Bindery) 180 PAGA (373-2884)

ELDE, Carol L, Asst Artist (Anat) 374 Jach (373-2785), 500 Harvard SE, Mpls 55414, 331-6871

ELDE, Robert P, Tchg Asst (Anat) 92 Jach (373-4466), 500 Harvard SE, Mpls 55414, 331-6871

ELDER, Jim L, Tchg Assoc (Chem) 78 Kolth (373-4931), 1224 Gibbs Ave, Apt N4, St Paul 55108, 645-7605

ELEMA, Jakob D, Res Fell (Ped) 1460 Mayo (373-8114)

ELFRINK, Sheryl, Sec (Stud Fin Aid) 107 Armory (373-4142), 3636 Chicago Ave, Apt 4, Mpls 55407, 827-3954

ELFTMANN, E Gail, Sr Sec (Elec Eng) 139 ElectE (373-2577), 4116 14th Ave S, Mpls 55407, 823-4593

ELGUTHER, Christa K, Sr Sec (Chem) 319 SmithH (372-2351), 794 Lovell Ave, St Paul 55113, 484-5129

ELGUTHER, Ernst G, Sr Eng (Phys Planng & Design) 62 FoH (373-2031), 794 Lovell Ave, St Paul 55113, 484-5129

EL-HALAWANI, Mohamed E, Res Fell (Anim Sci) 216 PetH (373-0978), 369 01d Hwy 8, Apt 206, New Brighton 55112, 636-3671

ELIAS, Rebecca A, Sr Clk-Typ (Phys Ed & Leisure Ed) 104 Gym (373-0956), 41 Melbourne Ave SE, Mpls 55414, 335-2420

ELIASON, Deborah, Sr Sec (Quigley Ctr Internat Studies) 1246 SocSci (373-2691), 1253 Rose Vista Ct, St Paul 55113

ELIASON, Marian L, Asst Prof (Phys Med & Rehab) 278 ChRC (373-9031), 311 Kenwood Pkwy, Mpls 55403, 374-5041

ELIZONDO, Hector, (Res Asst (Fd Sci & Nutrit) 141 FSI (373-1430), 1270 W Larpenteur, Apt 2L, St Paul 55113, 644-7205

ELKINS, Earl C, Prof (Phys Med & Rehab) Mayo Grad Sch Med (282-2511), Rochester

ELLEFSON, Ralph D, Asst Prof (Biochem) Mayo Grad Sch Med (282-2511), Rochester

ELLENBOGEN, Bert L, Prof (Soc) 1160 SocSci (373-2622 & 373-1053), 5140 Luverne Ave, Mpls 55419, 825-5054

ELLER, Bonnie O, Sr Clk-Typ (Agr & PI Gen) 303 Agr (373-0855), 1855 Larpenteur Ave W, St Paul 55113, 644-1753

ELLER, Marie J, Instr-Lib (Reserve) 111 WalLib (373-2889), 912 19th Ave SE, Mpls 55414, 331-6565

ELLER, Ralph G, Jr Sci (For) GH, 1855 W Larpenteur, St Paul 55113, 644-1753

ELLING, Laddie J, Prof (Agr & Plnt Gen) 212 Agr (373-0862), 2483 N Albert, St Paul 55113, 633-1526

ELLINGER, Mark S, NSF Fell (Zool) 322 Z (373-3651), 915 20th Ave S, Apt 206, Mpls 55404, 338-2250

ELLINGHAM, Corinne T, Clin Coord (Phys Med & Rehab) 271 ChRC (373-9025), 2822 Chouen Ave S, Mpls 55416, 922-1383

ELLINGSSEN, Lois M, Fd Serv Wrkr (Fd Serv) Duluth, 280 K (726-7500), 1921 E 9th, Duluth 55812, 728-2905

ELLINGSON, Carolyn J, Comm Prog Asst (Ag Ext Serv), Wadena Co Ext Ofc, Wadena 56482, 631-2332

ELLINGSON, Darleen, Ext Home Econ, Asst Prof (Ag Ext), Kanabec Co Ext Ofc, Mora 55051, 679-3010

ELLINGSON, Jean M, Sr Ck-Typ (Ped-Comm U Hlth Care Ctr) 2016 16th Ave S, Mpls (333-2407), 3400 46th Ave N, Mpls 55422, 588-7180

ELLINGSON, Mary A, Exec Sec (Fam Study Ctr) 1014 SocSci (373-5281 & 373-2607), 6744 Cedar Ave, Apt 6, Mpls 55423, 869-4292

ELLINGSON, Norman H, Supt (Res Ctr-Plnt Serv) Rosemount, 704W (423-1118), TC 192, Rt 2, Rosemount 55068, 423-2948

ELLINGSON, Paula A, Sr GSN (Nurs Serv) Box 603 Mayo (373-8282), 1015 Essex St SE, Apt 319, Mpls

ELLINGSON, Richard, Clin Asst Prof (Ophthal) A684 Mayo (373-8425), 6804 Dakota Trail, Edina 55424, 941-3937

ELLINGSON, Uncha, Hosp Custod Wrkr (Environ Serv) Box 55 Mayo (373-8506), 1108 8th St SE, Apt 104, Mpls 55414

ELLINGTON, Anna, Assoc Phy (Neuro) Box 295 Mayo (373-8790); Asst Prof (Neuro) Henn Co Gen Hosp (330-2252), 1523 Windemere Dr NE, Fridley 55421, 788-7797

ELLINGWOOD, Judy E, Med Rec Typ (Steno Ofc) Box 600 Mayo (373-8474), 3438 Upton Ave N, Mpls 55412

ELLINHUUSEN, Mildred C, Resident Hall Proctor (S Sch Ag) Waseca (835-1000), 727 NW 12th St, Rochester 55901

ELLIOTT, Arthur, Asst Prof (Microbiol - Urol) B195 Mayo (373-8443), 4101 Colfax Ave S, Mpls 55409, 827-1881

ELLIOTT, Donald S, Tchg Asst (Econ) 975 BA (373-4371)

ELLIOTT, Elizabeth J, Sr Ck-Typ (Ag Ext Serv) 260 CofH (373-1233), 965 Hwy 36 W, Apt 210, St Paul 55113, 483-4617

ELLIOTT, Harold S, Clin Asst Prof (Periodont) 401 Owre (373-3260), 210 3rd St S, St Cloud 56301, 252-9066

ELLIOTT, Robert J, Instr, Dir (Civil Def Ed-CEE) 1633 Eustis, StP (373-4850), 1622 Carl St, Apt 204, St Paul 55108, 645-1140

ELLIOTT, Robert K, Nurs Asst (Nurs Serv) 603 Mayo (373-8282), 120 5th St, White Bear Lake 55110, 429-9198

ELLIOTT, William A, Asst Prof (Agr & Plnt Gen) 303 Agr (373-0855 & 373-0871), 965 Hwy 36 W, Apt 210, St Paul 55113, 483-4617

ELLIS, Ardis M, Sec (N Cent Exp Stn) Grand Rapids, Adm (326-3485), Rt 3, Box 34, Grand Rapids 55744, 326-5605

ELLIS, Arthur E, Assoc Prof (Elem Ed) 250b Bu (373-5351), 2100 LaPorte Dr, Mpls 55432, 784-1846

ELLIS, Carol, Sr Lab Tech (Surg) 434 MasonH (373-8689), 821 8th St SE, Mpls 55414, 331-1969

ELLIS, Cassius, Med Fell (Surg) B518 Mayo, 73 B Ramsey St, Ft Snelling 55111, 726-9190

ELLIS, Earl, Bldg & Grnds Wrkr (Plnt Serv) Duluth, 241 Adm (726-8262), 513 N 5th Ave E, Duluth 55805, 727-6980

ELLIS, Eloise M, Fd Serv Wrkr (Diet) Mayo, 2439 Larpenteur Ave, St Paul, 644-7602

ELLIS, F Henry, Jr, Prof (Surg) Mayo Grad Sch Med (282-2511), Rochester

ELLIS, J Eugene, Area Ext Agt-Soils, Assoc Prof (Ag Ext Serv) Litchfield, (693-8515), 622 N Crescent Lane, Litchfield 55355, 693-8960

ELLIS, John E, Asst Prof (Chem) 318 SmithH (376-7484), 152 Kolth (376-7301), 1800 W Larpenteur, Falcon Heights 55113

ELLIS, John P, Adv (Martin Luther King Prog) 19 JohH (373-9739), 601 Lincoln Ave, St Paul 55102, 222-6574

ELLIS, Lynda B, Res Spec (Biochem) 358 GorL (373-1768), 1800 W Larpenteur, Apt 2, St Paul 55113, 644-3041

ELLIS, Ramona A, Hosp Custod Wrkr (Environ Serv) Box 55 Mayo (373-8506), 1607 Portland Ave S, Apt 4, Mpls 55404, 339-5998

ELLIS, Reuben E, Grnds Crew Foreman (Plnt Serv) Duluth, 241 Adm (726-8262), 1032 Brainerd, Duluth 55811, 728-2628

ELLIS, Robert, Prof (Math) 328 VH (373-5312), 2111 Folwell St, St Paul 646-2067

ELLIS, Ronald W, Clin Asst Prof (Med) 2500 Como Ave, St Paul (645-5851), 1655 Beechwood, St Paul, 699-8653

ELLIS, Virginia L, Assoc Sci (Path) 488 Jach (376-3027), 3500 W 84th St, Bloomington 55431, 831-5048

ELLISON, Eldon C, Chemist (Hormel Inst) Austin (433-8804), Rt 2, Box 150D, Hayfield 55940, 477-3878

ELLS, Edward M, Asst Prof (Clin Psych), 9601 3rd Ave S, Mpls 55420

ELLWOOD, Paul M, Clin Assoc Prof (Neuro), 123 E Grant St, Mpls 55403

ELMORE, Elsie H, Sec (Soc-Anth) Duluth, 361 CB (726-7551), 2621 W Rogers Pkwy, Duluth 55806, 727-1432

ELMORE, Marilyn L, Sr Keypunch Oper (Data Proc) 460 AdmServ (373-4553), 3233 91st Ave NE, Mpls 55434, 786-0616

ELMQUIST, Kathleen A, Sr GSN (Nurs Serv) Box 603 Mayo (373-8282), 707 8th Ave SE, Mpls 55414, 378-1999

ELNESS, Julie M, Sr Exec Sec (Ag Ext Serv) 240 CofH (373-1221), 1906 Como Ave SE, Mpls 55414, 331-7631

ELOY, Jean-Pierre, (Econ-CEE) 1022 BA (373-4392)

ELSABEE, Ramez E, Res Asst (Anim Sci) 214 Peth (373-1483), FronH, U of M, Mpls 55455, 373-6333

EL-SAYED, Farouk A, Asst Sci (Agr & Plnt Gen) 318 PISci (373-1370), 1320 Grand St NE, Mpls 55413, 336-3937

ELSBERRY, Gary L, Sr Eng Asst (Eng & Constr) 18 FoH (373-5886), 1208 8th St S, Mpls 55404, 338-2383

ELSENPETER, Caroline G, Instr (Cons HELP Ctr) 331 17th Ave SE, Mpls (373-0120), 3459 Stems Ct, St Paul 55112, 633-7539

EL SERAFY, Abd El (Tchg & Res Asst, Anim Sci) 136 PetH (373-1480), 1186 Gibbs, Apt 51, St Paul 55108, 646-3102

EL SHERIF, Mohamed M, Res Asst (Anim Sci) 132 PetH (373-1484), 2024 Commonwealth Ave, Apt D11, St Paul 55108, 645-6303

ELSNER, Regina M, (X-Ray) (373-8570), 1103 4th St SE, Apt 1, Mpls

ELSTAD, Ellis E, Accty Supv (Bus Ofc) 3rd Flr AdmServ (373-5571), 6256 Sumter Ave N, Mpls 55428, 537-5197

ELSTAD, Mildred I, Supv (Nurs Serv) B385 Mayo (373-8282), 5604 Heather Lane, Edina 55436, 929-9423

ELSTAD, Sandra M, Ck (A & R) B1 MorH (373-2148), 6256 Sumter Ave N, Brooklyn Park 55428, 537-5197

ELVEBACK, Lillian R, Assoc Prof (Biostat) Mayo Grad Sch Med (282-2511), Rochester

ELVERU, Larry L, Hosp Carrier (Cent Trans Serv) Box 706 Mayo (373-8497)

ELVIDGE, Dennis W, Biol Lab Tech (USDA - For Serv) 421 NCFOR (645-0841), 12139 Duke Dr, Blaine 55108, 757-5534

ELWEL, Mary I, Prof Emer, 1325 E 1st St, Duluth 55805

ELWOOD, Paul, Jr, Clin Assoc Prof (Neuro) Kenny Rehab Inst, 1800 Chicago Ave, Mpls (333-4251)

EMBRETSON, Elaine, (Minn Poll Cont Agcy) MDH (378-1320), 2727 Portland Ave S, Mpls 55407, 822-6949

EMERICK, Richard A, Spec Asst Atty Gen (Pol Cont Agency) MDH (378-1320), 5225 James S, Mpls, 920-7330

EMERTON, Kenneth J, Asst Sci (Min Resour Res Ctr) 103 MRRC (373-3341), 8061 Lake Dr, Circle Pines 55014, 784-5187

EMERY, Alice, Sec (U Episcopal Ctr) 317 17th Ave SE (331-3664), 1771 James Ave S, Mpls 55403, 377-7869

EMERY, Denise J, Ofc Supv (Adm) 6 MorH (373-2154 & 373-9973), 929 111th Ave NW, Coon Rapids 55433, 755-2431

EMERY, Linda L, Sr Ck-Typ (Cont Legal Ed) 338 NCCE (373-5387)

EMERY, Thomas W, Folderman (Printg) P&GA (373-3592), 2214 Beech St, St Paul 55119, 739-4653

EMERY, W Edwin, Prof (Journ) 108 MurH (373-3176), 2524 Seabury Ave S, Mpls 55406, 729-5762

EMILIANI, Loveyda G, Prin Lab Tech (Path) 513 VCHH (373-5285), 3137 33rd Ave S, Mpls 55406, 722-1021

EMME, Lois J, Asst Sci (Lab Med) 421 29th Ave SE (373-7634), 611 Delaware St SE, Mpls 55414, 331-4797

EMMERSON, Sandi L, Sr Sec (Ind Ed) 125 PeikH (373-3641), 3512 Minikahda Ct, Apt 14, St Louis Park 55412, 926-8368

EMMINGS, Steven D, Asst Sci (Urban & Reg Affairs) 309 SocSci (373-7796 & 373-7756), 2786 Xerxes Ave S, Mpls 55416, 922-5461

EMMONS, Kay, Stud Tech Supv (Lab Med) B285 Mayo (373-8892), 1707 N Fry St, St Paul 55113, 644-6925

EMO, Michael J, Herdsman (Vet Hosp) VethH (373-1379), 2018 21st Ave S, Mpls 55404, 339-5709

EMPEY, Michele A, Sec (Phys Planng) 503 MorH (373-5765), 2725 Pillsbury Ave S, Mpls 55408, 822-4575

EMSLANDER, Daniel J, Stor Ck (Cent Serv & Supply) Box 706 Mayo (373-8461), 27 Circle Dr, Circle Pines 55014, 784-7868

EMSLANDER, Richard F, Instr (Med) Mayo Grad Sch Med (282-2511), Rochester

ENBERG, Warren E, Constr Supt (Plnt Serv) Duluth, 137 L (726-7187), 2814 E Superior St, Duluth 55812, 724-6736

ENBLUM, John W, Poll Cont Spec (Poll Cont Agency) MDH (378-1320), 1817 Fremont Ave S, Mpls 55403

ENDRES, M Lucie, Comm Prog Asst (Ag Ext Serv) (726-7512), S St Louis Co Ext Serv, 111 Old Main, Duluth 55812, 724-9426

ENER, Marita A, Asst Sci (Med) 404 VCHH (373-4437), 556 Desnoyer Ave, St Paul 55104, 645-8971

ENESTVEDT, Ruth C, Instr (Nurs) 3313 Poh (373-3462 & 373-9643), 5216 Division St, Edina 55424, 927-9538

ENEVOLDSEN, Warren P, Res Asst (Ag Econ) 329 HckrH (373-0941), 1845 W Larpenteur, St Paul 55113, 645-6081

ENFIELD, Franklin D, Prof (Gen & Cell Biol) 254 & 259 BioSci (373-1591 & 373-0927), 1413 W Eldridge, St Paul 55113, 631-2646

ENFIELD, Mary L, Asst to Dr Force (Ed Psych - Spec Ed) 5 Pt (373-3294), 10000 Maple Circle, Bloomington 55431, 888-8719

ENG, Chuck B, Res Asst (Microbiol) 285 VCHH (373-2749), 10551 CenH, 612 Delaware St SE, Mpls 55455, 373-0660

ENG, Louise I, Pastry Cook (Sah) Sah, 3401 Dupont Ave S, Mpls 55408, 822-5109

ENGBERG, Michele, Apt Mgr (Housg) Morris (589-3293), RH IV, U of M, Morris 56267

ENGBERG, Robert, Res Hall Adv (Housg) Morris (589-2211), RH IV, U of M, Morris 56267

ENGDAHL, Roger A, Res Asst (Aero Space Eng) 230 Aero (373-5953), 935-6200

ENGBRETSON, Janet R, Hosp Nurs Supv (Nurs Serv) Box 603 Mayo (373-8282), 4900 Hibiscus Ave S, Edina 55435, 920-2151

ENGEL, Andrew G, Assoc Prof (Neuro) Mayo Grad Sch Med (282-2511), Rochester

ENGEL, John W, Grad Res Asst (Stud Life Studies) 2001 Riverside, Mpls (373-4862), 318 Harvard SE, Mpls 55414, 331-5762

ENGEL, Joseph P, Clin Instr (Phys Med & Rehab) St Barnabas Hosp, Mpls (333-8563), 4505 Arden Ave, Mpls 55424, 922-2807

ENGEL, Rolf R, Asst Prof (Ped) D133 Mayo (373-8513), 3265 N Snelling, St Paul 55112, 336-2742

ENGEL, Timothy J, Res Asst (Ag Ext Serv) 302 CofH (376-7003), 1243 MdBH, U of M, Mpls 55455, 376-6729

ENGBART, Elaine S, Res Fell (Otolaryng) D136-3 Mayo (373-9147), 1712 Irving Ave S, Mpls 55403, 377-5060

ENGELBY, Arnold, Comp Prog (Data Proc Ctr) 460 AdmServ (373-1953), Terrace Mobile Park, Hastings 55033, 437-5948

ENGELER, Erwin, Prof (Math) 534 VH (373-5506), 1563 E River Terrace, Mpls 55414, 338-0039

ENGELKE, Patricia, Sec (Hort Sci - Hort Ctr) Duluth (525-4357), 5225 Colorado St, Duluth 55804, 525-2815

ENGELMANN, Susan M, Ext Home Econ (Ag Ext Serv) McLeod Co Ext Ofc, Rt 2, Glencoe 55336, 864-5706

ENGELS, Robert, Tchg Asst (Theatre Arts) 102 SHH (373-4845), 1921 Humboldt Ave S, Mpls, 377-0841

ENGEN, Margaret J, Nurs Asst (Ped) Stn 46 Mayo, 520 Washington Ave SE, Apt 108, Mpls 55414, 378-1219

ENGINE, Selmer A, Prof (Ag & Appl Econ) 326b HckrH (373-0947), 1455 Skiles Lane, St Paul 55112, 633-4210

ENGER, Carl E, Mech Constr Supt (Phys Plnt M & O) 36 FoH (373-4431), 116 1st St NE, Osseo 55369, 425-3897

ENGER, Carlene E, Prin Data Proc Tech (U Comp Ctr) 1925 Sather, StP (373-4940), Box 968, Rt 2, Wyoming 55092, 756-9386

ENGLAND, George W, Prof (Ind Rel Ctr) 547 BA (373-3827), 1454 Larch Lane, Mpls 55427, 544-5401

ENGLAND, Rodney W, Ctin Asst Prof (Med) 1137 Lowry Med Arts Bldg, St Paul (222-8272), 785 Ridge, St Paul 55116, 698-4628

ENGLER, Donald L, Pres (Minn Orch) 807 Henn Ave, Mpls (373-2525), 972 Shady Lane, Wayzata 55391, 473-0892

ENGLER, John, Tchg Asst (Fam Soc Sci) 303 Hr & 810 SocSci (373-1189 & 373-5570), 9466 CenH, U of M, Mpls 55455, 376-6015

ENGLER, Norman E, Assoc Prof & Ext TV Coord (Info & Ag Journ) 444 CofH (373-0710), 248 17th Ave SW, New Brighton 55112, 633-5342

ENGLEBRETTSON, Stephanie A, Sr Key Punch Oper (Ag Exp Stn) 6a North (373-0987), 1630 Eustis St, St Paul 55108, 338-6684

ENGLEHART, Joyce E, Sr Clk-Typ (Ed & Psych) Duluth, 221 Ed (726-7156), 827 Woodland Ave, Duluth 55812, 724-1965

ENGLER, Phillip, Mech (Hlth Sci - M & O) A195 Mayo (373-4171), 2310 W Co Rd D, St Paul 55112, 633-2791

ENGLERT, Clara E, Custod Wrkr (Hskpng) A102 Mayo (373-8506), 2019 2nd St NE, Mpls 55418, 789-1172

ENGLERT, Edwin J, Herdsman (Vet Microbiol & PH) 300 VetS (423-2642), 2182 135th St W, Rosemount 55068, 423-2520

ENGLIN, Lillie E, Tchg Spec (Dent Asst) 311 Owre (373-3254 & 373-2530), 1037 Cromwell, St Paul 55114

ENGLISH, Inez L, Sr Acct Clk (Mech Eng) 125 MechE (373-3302), 2910 E Franklin Ave, Apt 1107, Mpls 55406

ENGLISH, Sandra M, LPN (Clin Res Ctr) 257 VFWCRC (373-7682), 1018 4th St SE, Mpls 55414, 331-8212

ENGLISH, Thomas G, Supv (Dept Libs) 113 WaLib (373-2899), 3535 Belden Dr, Mpls 55418, 789-2513

ENGLUND, Charlotte J, GSN (Nurs Serv) MasonH (373-8275), 410 6th St SE, Mpls 55414, 338-1242

ENGLUND, Gary L, PH Eng (Environ Hlth) 227 MDH (296-5330), 914 Dawn Ave, New Brighton 55112, 483-3750

ENGLUND, Leonard, Lib Asst (Coll Lib) 206 WaLib (373-2826), 333 Oak Grove, Mpls 55403, 338-2729

ENGMAN, Hans H, Instr (Med) St Paul Ramsey Hosp, St Paul (222-4260), 2610 37th Ave NE, Mpls 55421, 781-0332

ENGMAN, Mary A, Stud Tech Supv (Lab Med) 8220 Mayo (373-8556), 885 W Hwy 36, Apt 201, St Paul 55113, 484-6554

ENGQUIST, Anna, Lab Tech (Microbiol) 958 Mayo (373-8127), 826 21st Ave SE, Mpls 55414, 331-5141

ENGRISCH, Robert J, Stock Clk (Chem Storhs) ChStor (373-2361), 5344 Nokomis Ave S, Mpls 55417, 724-3426

ENGSTROM, Florence B, Sr Clk (Gen Storhse) GenStor (373-3604), 2314 Taft St NE, Mpls 55417, 331-7883

ENGSTROM, Howard L, Res Asst (Ag & Appl Econ) 314 HckrH (373-0942), 1363 W Roselawn Ave, St Paul 55113, 644-2356

ENGSTROM, Lily O, Res Fell (Ofc of Hlth Sci) 432 MorH (373-7610), 1363 W Roselawn Ave, St Paul 55113, 644-2356

ENNOURI, Mohamed A, Res Asst (U'Comp Ctr) 212 Ex (376-7283) 327 14th Ave SE, Apt 2, Mpls 55414

ENOS, Marian J, GSN (Nurs Serv) Stn 57 Mayo (373-8357), 1419 N Albert, St Paul 55108, 646-0187

ENRIGHT, Fern I, Sr Clk-Typ (Botany) 8 Bo (373-0195)

ENTNER, Esther T, Fd Serv Wrkr (Cen H) CenH (373-2291), 944 23rd Ave NE, Mpls 55418, 781-7622

ENVEY, Terrillee F, Prin Sec (Stud Pers) 203 JohH (373-5077)

ENWESI, Andrew, Resident Adv (Resident Counsl) 1536 PIH (373-6296)

ENZ, John W, Res Asst (Soil Sci) 101 Pisci (373-1350), 1227 Rose Vista Ct, Apt 4, St Paul 55113, 646-6741

EPLEY, Milla J, Sr Gen Staff Nurse (Nurs Serv) Box 603, Stn 23 Mayo (373-8282), 1420 Centennial Dr, Apt 240, St Paul 55113, 288-2901

EPLEY, Richard J, Asst Prof (Ag Ext & Antm Sci) 129 Peth (373-0977), 1420 Centennial Dr, Apt 240, St Paul 55113, 633-6489

EPSTEIN, Howard A, Nurs Asst (Nurs Serv) Box 603 Mayo (373-8282), 1776 Montreal Ave, St Paul 55116, 690-2105

EPSTEIN, Howard I, Asst Prof (Civil & Min Eng) 102 MinMet (373-5434), 1990 Como Ave, St Paul 55108, 644-8925

EPSTEIN, Miles L, Res Spec (Zool) S6 Z (373-4590), 1052 6th St SE, Mpls 55414, 378-0187

ERBE, John, Asst Sci (Microbiol) 935 Mayo (373-8039), 12001 Washington Ave NE, Mpls 55433, 757-1766

ERCKENBRACK, Jean, Staff Pharm (Pharm) D192 Mayo (373-8526), 5049 Colfax S, Mpls, 825-7541

ERDAHL, Bernice E, Custod Wrkr (Housg) Morris, 13 Cam (589-2211 x 242), Donnelly 56235, 246-3393

ERDAHL, Lillian C, Stor Clk (Fd Serv) Morris, Behm (589-2972), 509 E 2nd St, Morris 56267, 589-3707

ERDAHL, Warren L, Asst Sci (Hormel Inst) Austin (433-8804), 420 1/2 11th Ave SE, Rochester 55901, 288-0638

ERDMAN, Arthur G, Asst Prof (Mech Eng) 307 Meche (373-3040), 565 Sandhurst Dr W, Apt 208, Roseville 55113

ERDMANN, Duane J, Tchg Assoc (Chem Inst & Anal) 317 SmithH (373-2370), 3223 E 25th St, Apt 8, Mpls 55406, 722-8041

ERDMANN, Judith K, Clk (Bkstor) 1 NH (373-3688), 3223 E 25th St, Mpls 55406, 722-8041

ERFERT, Harry N, Asst Hrdsmn (Anim Sci) DCB (373-1420), 867 Hamline Ave N, St Paul 55104, 644-1082

ERHARDT, Paul W, Grad Stud (Med Chem) 115 AH (690-4932)

ERICH, John B, Prof (Plastic Surg) Mayo Grad Sch Med (282-511), Rochester

ERICKSON, A Harvey, Deliv Serv Dr (Phys Plnt M & O) 2 Oak St SE (373-3574), 4970 Leslie Rd, Mound, 472-5362

ERICKSON, Ann M, Assoc Prof (Design) 331 McNH (373-1016), 2710 N Dale, Roseville 55113, 483-3251

ERICKSON, Arvid C, Nurs Asst (Nurs Serv) Stn 49 Mayo (373-8282), 2329 9th St S, Mpls 55406, 338-7301

ERICKSON, Carl G, Maint Supv (Plnt Serv) Duluth, 241 Adm (726-8144), 1940 Adirondack, Duluth 55811, 722-5422

ERICKSON, Carol V, Clk-Typ (Health) 207 MDH (296-5459), 4325 Vincent Ave N, Mpls 55412, 588-9269

ERICKSON, Carolyn A, Sr Sec (Minn Med Found) 5412 PoH (373-8023), 1818 14th Ave S, Apt 21, Mpls 55404, 335-1663

ERICKSON, Curtis L, Sheetmetal Wrkr (Phys Plnt M & O) 105 ShopsB (373-3617), 4417 28th Ave S, Mpls 55406, 722-7877

ERICKSON, Deborah A, Clk-Typ (Health) 204 MDH (296-5438), Hamline U, St Paul 55101, 641-2776

ERICKSON, Delores E, Custod Wrkr (BaH) BaH (373-1055), 4760 Old Hwy 8, New Brighton 55112, 633-5797

ERICKSON, Donald L, Asst Prof (Neurosurg) 8590 Mayo (373-8785), 3805 Hidden Bay Rd, St Paul 55109, 777-6776

ERICKSON, Donovan L, Tchg Asst (Physics) Duluth (726-7124)

ERICKSON, E A, Chief Sect Lab Serv (Health) 522m MDH (296-5261), 2611 Parkview Blvd, Mpls 55422, 588-9357

ERICKSON, Ednor A, Prin Mach (Elec Eng) 16 ElectE (373-2470), 1375 Sherburne, St Paul 55104

ERICKSON, Erik L, Asst Dir (Minn Union Prog) 206b CMU (373-7605), 11700 River Hills Dr, Burnsville 55378, 890-6067

ERICKSON, Gary E, Dent Fell (Oral Surg) 210 Owre (373-3252), 5902 4th St NE, Mpls 55421, 560-3273

ERICKSON, Gary J, Lab Attdnt (Ecol & Behav Biol) Bethel, Cedar Creek Nat Hist Area (434-5131)

ERICKSON, Gene, Staff Eng (Minn Polt Cont Agency) MDH (378-1320), 5936 Fairfax Ave S, Edina 55424, 926-8184

ERICKSON, Gerald M, Assoc Prof (Classics) 310a FoIH (373-5918), 121 E 51st St, Mpls 55418, 825-4981

ERICKSON, Harold C, Bldg Crtrk (Phys Plnt M & O), 118 Winter St, St Paul 55103, 222-8978

ERICKSON, Helen R, Custod Wrkr (Cen H) CenH (373-2292), 3540 13th Ave S, Mpls 55407

ERICKSON, James E, Tchg Asst (Spec Ed) Pt, 138 Elm Park, Hopkins 55343, 935-3883

ERICKSON, James W, Comm Artist (Media Resources) 1 EdH (373-5861), 4504 Garfield Ave S, Mpls 55409, 822-4835

ERICKSON, John A, Tchg Assoc (German) 213 FoIH (373-4498), 2109 Girard Ave S, Mpls 55405, 374-9103

ERICKSON, John E, Pers Serv Rep (Civil Serv Pers) CSPers (373-9942), 3438 Columbus Ave S, Mpls 55407, 822-5637

ERICKSON, John F, Clin Assoc Prof (Prosthetics) 3rd Flr Clin Owre (373-2535), 500 W 107th, Bloomington 55420, 888-1932

ERICKSON, Judy M, Sr Clk (Epidemiol-PH) 1158 Mayo (373-8028), 2111 S 9th St, Mpls 55404, 338-6673

ERICKSON, Kathleen A, Sr Sec (Ath) Duluth, 103 PE (726-8168), 2431 Minn Ave, Duluth 55802, 722-4149

ERICKSON, Kenneth E, Carp (Phys Plnt M & O) 202 PhysPl (373-1000), 1775 Lake St, St Paul 55113, 644-9297

ERICKSON, Kenneth L, Asst Bursar (Bus ofc) 115 MorH (373-9905), 455 Madison St NE, Mpls 55413, 788-0930

ERICKSON, Laurence F, Clin Asst (Ped), 6525 Drew Ave S, Mpls 55410, 927-5431

ERICKSON, Lawrence, Deliv Serv Driver (Phys Plnt M & O) 105 ShopsB (373-3617), 8521 Eldorado St, Mpls 55433, 784-7738

ERICKSON, Leland W, Steamfitter (Phys Plnt M & O) 105 ShopsB (373-3617), 7855 Greenwood, Mpls 55432, 784-1551

ERICKSON, Leola G, Sr Clk-Typ (Ag Exp Stn) 220 CofH (373-0752), 1668 Edmund Ave, St Paul 55104, 646-4474

ERICKSON, Mabel H, Prin Sec (Cont Hosp Ed - PH) Box 301 Mayo & 6300 PoH (373-9661), 1716 Brook Ave SE, Mpls 55414, 331-3355

ERICKSON, Marcia D, Prin Sec (GC) 106 NH (373-4104), 837 Como Ave, St Paul 55103, 488-7038

ERICKSON, Marlon L, Prin Sec (Human) Duluth, 212 H (726-7260), 431 Lakeview Ave, Duluth 55812, 724-1384

ERICKSON, Mary E, Sr Clk-Typ (Comm Univ Hlth Care Ctr) 2016 16th Ave S, Mpls (333-2407), 2111 Grand Ave S, Mpls 55405, 332-4960

ERICKSON, Mary K, Key Punch Supv (Ag Exp Stn) 6 North (373-0992), 1670 Marshall Ave, Apt 7, St Paul 55104, 647-0295

ERICKSON, Mary M, Key Punch Supv (Ag Exp Stn) 6 North (373-0987), 406 5th St SE, Mpls 55414

ERICKSON, Michael D, Wringerman (Laund) PB (373-3402), 301 Ontario SE, Mpls 55414, 331-6021

ERICKSON, Myra J, Clk-Typ (Adm) Crookston (281-6510), 419-1/2 Elm, Crookston 56716, 281-3033

ERICKSON, Nancy C, Tchg Assoc (German) 213 FoIH (373-4498), 2111 21st Ave S, Mpls 55404, 341-2955

ERICKSON, Orland W, Op Eng (Plnt Serv) Duluth, 241 Adm (726-8262), 39 E Faribault, Duluth 55803, 728-1724

ERICKSON, Phillip R, Prin Eng (Eng & Constr) 76c FoIH (373-2023 & 373-4413), 8213 Westwood Hills Curve, Mpls 55426, 545-7606

ERICKSON, Rakei, Asst Prof (Elem Ed) Duluth, 229 Ed (726-7148), 100 Elizabeth St, Duluth 55803, 724-8768

ERICKSON, Reinhold, Sr Clk (German) 219 FoIH (373-2624), 2109 Girard Ave S, Mpls 55405, 374-9103

ERICKSON, Richard L, Storhse Stock Clk (Gen Stor) GenStor (373-3604), 3401 32nd Ave S, Mpls 55406, 721-5143

ERICKSON, Robert L, Res Assoc (Elec Eng) 432 ElectE (373-3020), 5950 Benjamin St NE, Mpls 55432, 789-0365

ERICKSON, Robert W, Assoc Prof (For Prod) 104 FP (373-1204), 2215 Doswell St Paul 55108, 724-5846

ERICKSON, Robert W, Radio-TV Bdcst Tech (Radio & TV-CEE) 1 EdH (373-4807), 732 E 16th St, Apt 102, Mpls 55404

ERICKSON, Roger F, Res Shop Foreman (Aero & Eng Mech) 107 Ex (373-2505), 6233 2nd Ave S, Richfield 55423, 869-0935

ERICKSON, Rose M, Sr Sec (Vet Med) C339 Veth (373-0812 & 373-1810), 5537 Emerson Ave N, Mpls 55429, 566-2915

ERICKSON, Roy A, Tech Consu (Soils) 125 So (373-1062), 217 Church St, Fergus Falls 56537, 736-2857

ERICKSON, Ruby E, (A & R) 106 MorH (373-2152), 3617 Elliot Ave S, Mpls 55407, 822-0650

ERICKSON, Sandra M, Hosp Stn Fd Serv Wrkr (Nutrit Serv) Box 84 Mayo (376-7530), Rt 2, Mentor 56736

ERICKSON, Scott W, Adv (CLA-LD) 126 JohH (373-5086), 1906 S 4th St, Mpls 55404, 338-7945

ERICKSON, Stella, Asst Bkbndr (Printg) P&A (373-3592)

ERICKSON, Susan K, Sr Clk-Typ (Hosp Maint & Oper) Box 58 Mayo (373-8447), 4860 39th St W, Apt 112, St Louis Park 55416

ERICKSON, Susan L, Sr GSN (Outpatient) Box 74 Mayo (373-8536), 3701 44th Ave S, Mpls 55406, 722-0985

ERICKSON, Therese H, LPN (Nurs Serv) Box 603 Mayo (373-8282), 1818 14th Ave S, Mpls

ERICKSON, Thomas A, Instr (MUH) MUH (378-1824 & 331-6093), 1635 Ashland, St Paul 55104, 646-8388

ERICKSON, W Bruce, Assoc Prof (Mgmt-Trans) 812 BA (373-4358), 2849 35th Ave S, Mpls 55406, 722-7758

ERICKSON, Wayne, Sr Gen Mech (Hosp Eng) C107 Mayo (373-8447), 4049 Salem Ave S, Mpls 55416, 926-2812

ERICKSON, William C, Sr Sci (Physics) 79 Ph, 326 6th Ave SE, Apt 208, Mpls 55414

ERICSON, Bessie E, Laund Wrkr (Laund) PB (373-3402), 2421 Glenwood Ave, Mpls 55405, 374-4446

ERICSON, Constance M, Sr Clk-Typ (Mech Eng) 130 MechE (373-9983), 1631 Carl St, Apt 2B, St Paul 55108, 645-7651

ERICSON, Lois M, Sr Clk-Typ (Property Acctg) 246 AdmServ (373-2118), 4431 Shoreline Dr, Mpls 55422, 537-1253

ERICSON, Richard E, Res Asst (Elec Eng) 430 ElectE (373-2498), 3630 Oak Terrace, White Bear Lake 55110, 429-2526

ERICSSON, Charles D, Med Fell (Med) Veterans Hosp (725-6767)

ERIKSSON, Karen, Pharmacist (Pharm) D192 Mayo (373-8526), 1294 Roma, Roseville, 645-3358

ERIKSSON, Linda L, Prin Fd Serv Mgr (Cen H) CenH (373-2291), 2207 N 55th Ave, Brooklyn Center 55430, 566-8618

ERION, Kathryn R, Clk-Typ (Health) 421 MDH (296-5215), 414 Erie St, Apt 6, Mpls 55414, 331-7736

ERKKILA, Helen F, Instr (Bus Adm) Duluth, 213 SS (726-7150), 1926 E 2nd St, Duluth 55812, 728-5612

ERKKILA, Timothy, Planner (Phys Planng) 503 MorH (373-5765), 1093 26th Ave SE, Mpls 55414

ERLANDSON, Michael J, Sr Data Proc Tech (Adm Data Proc Div) 460 AdmServ (373-4552), Rt 1, Chisago City 55013, 368-9341

ERNE, Barbara J, Prin Sec (Comm Univ Hlth Care Ctr) 2016 16th Ave S, Mpls (333-2407), 2206 6th St NE, Mpls 55418, 788-0244

ERNE, Roger G, Sr Acct Clk (Eng & Constr) 321 MorH (373-4942), 825-8458

ERNST, David R, Med Fell (Med) Mayo, 3237 Emerson Ave S, Mpls 55408, 882-7101

ERNST, Harry W, M & O Mech (Phys Plnt M & O) 202 PhysPl (373-1000), 11873 Magnolia St NW, Coon Rapids 55433, 755-4576

ERNST, Robert J, Res Asst (Ind Rel Ctr) 421 BA (373-4121), 309 6th St SE, Apt 107, Mpls 55414, 338-5536

ERPELDING, Kenneth T, Sr Eng (Eng & Constr) 96 FoIH (373-4828), 2395 3rd St NW, New Brighton 55112, 636-1888

ERSEK, Robert, Res Asst (Surg) (373-2288), 8806 Minnetonka Blvd, Mpls 55426, 935-3292

ERSKINE, John R, Visit Assoc Prof (Physics) 326 Ph (373-5109 & 373-3124), 4412 Grimes Ave S, Edina 55424, 927-9654

ERTEL, Glen E, Ext Agt, Asst Prof (Ag Ext Serv), Sherburne Co Ext Ofc, Elk River 56301, 441-1341

ERVASTI, Vicki R, Sr Sec (Vet Physiol & Pharm) 204d VetA (373-0816), 1405 Terrace Dr, St Paul 55113, 636-4054

ERVIN, Charles D, Jantr (Environ Serv) Mayo, 1222 LaSalle Ave, Mpls 55403, 333-5541

ERVIN, Jack L, Sr Lab Anim Tech (Res Anim Hosp) 520 VCH (373-4352), 3451 26th Ave S, Mpls 55406, 722-8837

ERVIN, Jean A, Instr (Engl) 407 MainE (373-5986), 59 Seymour Ave SE, Mpls 55414, 333-0044

ERVIN, John, Jr, Assoc Prof & Dir (U Press) 105a UPress (373-3800 & 373-3266), 59 Seymour Ave SE, Mpls 55414, 333-0044

ERWIN, Lorraine H, Fd Serv Wrkr (S Sch Ag) Waseca (835-1004), 817 8th Ave NE, Waseca 56093, 835-1777

ERWIN, Phillip W, Tchg Asst (Engl) 306a MainE (376-7140), 9450 Centennial Hall, U of M, Mpls 55455, 376-6233

ESAU, Rev John A, Adv (Memorial Stud Fell), 2801 22nd St E, Mpls 55406, 722-7524

ESCALADA, Joe A, Res Spec (Agr & Plnt Gen) 132 CrRes (373-1511), 303 Agr, U of M, St Paul 55101

ESCARCENA, Luis, Instr (Ob & Gyn) A618 Mayo (373-7936 & 373-7902), 2200 Pascal Ave, Apt 306, St Paul 55113, 631-2365

ESCH, Dortha L, Asst Prof (Phys Med & Rehab) 284 ChRC (373-9029), 2836 Matilda, St Paul 55113, 484-6586

ESCHLE, John T, Res For (For Serv) 528 NCFOR (645-0841), 1856 Berkeley, St Paul 55105, 699-4838

ESCHMANN, Paul, Res Asst (Chem Eng & Mat Sci) 60 ChE (373-2297 & 373-2300), 801 Univ Ave SE, Apt 3, Mpls 55414, 331-5146

ESCOBAR, Javier I, Res Fell (Psychiatry) C605 Mayo (373-8856), 2640 15th St NW, New Brighton 55112

ESELIUS, Erik P, Clin Instr (Radiol) 8238 Mayo (373-8581); Consult Radiol, Ltd (373-7287), 3709 W Sunrise Dr, Minnetonka 55343, 935-2724

ESHO, Constance L, Sr Sec (Res Cont Coord) CSPers (373-1961), 98 Mt Airy, St Paul 55104, 225-0083

ESKELSON, Mary, Res Adv (Resident Counsl) 618w ComH (373-7439),

ESKELSON, Olga, Fd Serv Wrkr (CMU Fd Serv) 64 CMU (373-2496), 1829 10th Ave S, Mpls 55404, 332-9636

ESKRITT, Nyles R, Derm Resident (Derm) C395 Mayo (373-8720), 3052 Lindun Rd, St Paul 55119, 735-2522

ESLER, Margaret J, Cook (Fd Serv) Duluth, 217 K (726-7195), 4122 Grand Ave, Duluth 55807, 624-3539

ESPINOSA, Jesus S, Jr, Bldg & Grnds Wrkr (Phys Plnt M & O) (373-2047), 1915 Clinton Ave S, Mpls 55404

ESPINOSA, Raul E, Asst Prof (Neurol) Mayo Grad Sch Med (282-2511), Rochester

ESPINOZA, Waldo, (Soil Sci) 117 PISci (373-1360), 1243 Fiffield St, St Paul 55108, 645-3811

ESPT, Lawrence M, Mgr (Sci Appar Serv) 288 DieIH (373-2457), 5807 Knox Ave S, Mpls 55419, 926-8819

ESSEN, Matts R, Prof (Math) 231 VH (376-7529), 1421 E River Rd, Mpls 55414, 339-1768

ESSEX, Burton L, Resource Anal (For Econ, Wild Hab, Rnge & Rec Res) 511 NCFOR (645-0841), 2496 Brooks Circle, St Paul 55113, 484-7170

ESTELLE, Robert F, Asst Prof (Spanish & Port) 214 TSF (373-2538), 1532 Branston, St Paul 55108, 645-7233

ESTENSEN, Gene H, Res Asst (Ind Rel Ctr) 575 BA (373-7861), 8143 14th Ave S, Bloomington 55420

ESTENSEN, Richard D, Assoc Prof (Path) 453 JacH (373-2806), 4528 Arden Ave, Edina 55424, 926-0655

ESTENSON, Cheryl K, Clk (Bus Serv) Morris, 110 Behm (589-2211 x 223), 311 Pacific, Morris 56267, 589-3557

ESTENSON, Deborah M, Clk-Steno (Health) 421 MDH (296-5474), 401 9th St SE, Mpls 55414, 339-5040

ESTER, Frank E, Bldg Sec Crtrk (Phys Plnt M & O) (373-2047), 1418 Penn Ave N, Mpls 55411, 529-3917

ESTERBERG, Patricia T, Sec (Oper Rm) Mayo (373-8750), 2508 Silver Lane NE, Mpls 55412, 788-5647

ESTERLEY, Louise M, Fd Serv Wrkr (Diet) C265 Mayo (373-8890), 5034 6th St NE, Mpls 55421, 560-2072

ESTEROS, Gertrude, Prof & Head (Design) 354 McNH (373-1015), 2291 Hoyt Ave W, St Paul 55108, 644-5544

ESTES, Freddie L, Sr Adm Ofcr (Med Adm) 1360 Mayo (373-8141), 4415 Park Ave S, Mpls 55407, 824-3233

ESTES, Naomi E, Prin Sec (Mgmt Info Sys Res Ctr) 93b BlegH (373-7872), 2020 22nd Ave S, Apt 111, Mpls 55404, 341-2979

ESTLUND, Bertil J, Chief, Sec Accts & Fin (Health) 238a MDH (296-5224), 6318 Beard Ave N, Mpls 55422, 561-8489

ESTRADE, Maria, Tchg Asst (French & Ital) 220 ShAn (376-7425), 200 FoIH, U of M, Mpls 55455, 373-5202

ESTREM, Daniel R, Tchg Asst (Anat) JacH, 528 14th Ave SE, Mpls 55414, 331-1230

ESTRIN, Jorge, Intern (Surg) Mayo, 1011 Marshall St NE, Apt 27, Mpls 55413, 339-3282

ESTUM, Richard F, Asst Ext Agt (Ag Ext Serv) Courthouse, Slayton 56172, 752-7868

ETEMADI, Nasrollah, Tchg Asst (Math) 557 VH (373-5512), MdbH, U of M, Mpls 55455, 376-6704

ETHEREDGE, Edward E, Med Fell (Surg) B518 Mayo (373-8484), 3225 19th Ave S, Mpls 55407, 729-2969

ETTEL, Doris A, Sr Clk-Typ (Neurosurg) B590 Mayo (373-8788), 6401 Beard Ave N, Apt 9, Mpls 55429, 561-9341

ETTEMA, James S, Tchg Assoc (Journ) 14 MurH (373-9894), 525 Univ Ave SE, Apt 211, Mpls 55414, 331-1754

ETTER, Margaret L, Grad Stud (Org Chem) 90 Kolth (373-2963), 2764 Dean Blvd, Mpls 55416, 929-3849

ETTER, Wilson C, Bldg Crtrk (Phys Plnt M & O), 909 W Franklin Ave, Mpls 55405, 374-2314

ETTINGER, Milton G, Prof (Neurol) Box 295 Mayo (373-8790); Chief of Neurol, Henn Co Gen Hosp (330-3818), 4444 Merrilbee Dr, Mpls 55422, 588-3242

ETZWILER, Donnell D, Clin Asst Prof (Ped), 4959 Excelsior Blvd, Mpls 55416, 920-4500

EUL, Martha E, Acct Clk (Media Resources-CEE) 125 NorH (373-1172), 1730 W Larpenteur, St Paul 55113, 645-4704

EUL, Mary M, Sr Sec (Psych) N218 Elth (373-4155), 519 3rd Ave SE, Mpls 55414, 338-0483

EUSEBIO, Ernesto B, Instr (Surg) Mt Sinai Hosp, Mpls (339-1681)

EUSTIS, Warren P, Spec Counsl (Upper Mid Res & Dev Coun) 750 Fed Res Bnk Bldg (373-3724), 58 Groveland Terrace, Mpls 55403, 374-2692

EUTENEUER, Roman H, Bldg Crtrk (Phys Plnt M & O) (373-2047), Upsala 56345, 573-2105

EVANS, Anita M, Nurs Stn Asst (Ped) Stn 45 Mayo (373-8282), 4924 Fremont Ave N, Mpls 55430, 522-8736

EVANS, Barbara J, Sr Clk-Typ (Hosp Bus Ofc) Box 602 Mayo (373-8248), 5109 Colfax Ave N, Mpls 55430, 651-9189

EVANS, Barbara K, Bacteriol (Health) 519k MDH (296-5252), 3050 Old Hwy 8, Apt 327, Roseville 55113, 631-0711

EVANS, Earl E, Sr Bldg Crtrk (Support Serv) 146 DinC (373-1104), 614 Green Ave N, St Paul 55119, 739-7747

EVANS, Edward, Clin Prof Emer (Ortho Surg) Southdale Med Bldg, Mpls (373-5600)

EVANS, Gerald T, Prof Emer (Lab Med) C205 Mayo (373-8623), Roberts Creek, British Columbia, Canada, 886-7176

EVANS, Phyllis M, Clk (Dupli Serv) 3a CofH (373-0722), 521 Upland, St Paul 55119, 739-7747

EVANS, Robert H, Assoc Prof (Phil) Duluth, 415 CB (726-7269), 1832 E 5th St, Duluth 55812, 728-4146

EVANS, Ruth I, Instr (EPDA-Ed) Morris (589-1464), 305 Univ Ave, Morris 56267, 589-4350

EVANS, Samuel D, Assoc Prof (W Cent Sch & Exp Stn) Morris (589-1711), 305 Univ Ave, Morris 56267, 589-4350

EVANS, Shirley E, Hosp Aide (Nurs Serv) Box 603 Mayo (373-8282), 1920 Roblyn, St Paul 55104, 646-3505

EVANS, Susan M, Sr Clk-Typ (Media Resources) 1 EdH (373-3801)

EVANS, Theresa M, Sr Clk (Med Rec) Box 601 Mayo (373-8468), 2401 Clinton Ave S, Mpls 55404

EVANSON, Oral A, Assoc Sci (Vet Physiol & Pharm) 114 VetA (373-0821), 1028 Cobb Rd, St Paul 55112, 484-4191

EVEN, Nicholas E, Clin Instr (SocWrk) (455-9651), Box 90, Rt 7, Excelsior 55331, 474-9630

EVENSEN, Martin E, Bldg Crtrk (Phys Plnt M & O) (373-2047), 4722 Aldrich Ave N, Mpls 55430, 529-0184

EVENSKAAS, Jerilyne M, Nurs Asst (Nurs Serv) Box 603 Mayo (373-8282), 2305 Chicago Ave, Mpls 55404, 332-4991

EVEREST, Gordon C, Asst Prof (Mgmt Sci) 649 BA (373-5601), 1768 N Dunlap, Roseville 55113, 486-2137

EVERETT, Ernest L, Jr, RoofTr (Phys Plnt M & O) 105 ShopsB (373-3617), 4904 Girard Ave N, Mpls 55430, 522-1737

EVERETTS, Calvin E, Pntr (Phys Plnt M & O) 202 PhysPl (373-1000), 3724 Polk Ave NE, Mpls 55421, 788-3230

EVERS, Marie, Custod (ComH) ComH (373-7080), 708 S 8th St, Mpls 55404, 339-3260

EVERS, Marilyn A, Sr Clk-Typ (4-H) 360 CofH (373-1083), 323 4th St SE, Mpls 55414, 339-1369

EVERS, Michael J, Tchg Asst (Pre-Bus) 206 BA (373-3526), 5024 42nd Ave S, Mpls 55417, 721-6185

EVERS, N Susie, Visit Asst Prof (Chem, Math & Sci) Duluth, 313 S (726-7236), 2032 E Superior, Duluth 55812, 724-6762

EVERT, Mary E, Ext Home Econ, Instr (Ag Ext Serv) (742-9861), Courthouse, Warren 56762

EVINAY, AtI, Stud Tchg Asst (Physics) 425 Ph (373-5497), 1829 Univ Ave SE, Mpls 55414, 331-8847

EVINK, Kenneth K, Elec (PInt Serv) Morris, 13 HtgPlt (589-3393 x 291), Rt 3, Morris 56267, 392-5650

EWALD, Linda L, Prin Lab Tech (Nuclear Med) V64 VFWCRC (373-4304 & 373-8650), 815 13th Ave SE, Mpls 55414, 378-0234

EWER, Orelan L, Bldg Sec Crktr (Phys Plnt M & O) (373-2047), 4531 Colfax Ave N, Mpls 55412, 521-3817

EWERT, Josephine C, Instr (Cln Psych) Mayo Grad Sch Med (282-2511), Rochester

EWERT, Marsha J, Sr Sec (Anesth) C596 Mayo (373-8826), 6305 Camden, Brooklyn Center 55429, 560-8566

EWING, James W, Med Fell (Med) Mayo

EWING, Josephine, Hosp Custod Wrkr (Environ Serv) A102 Mayo (373-8506), 4049 5th Ave S, Mpls 55409, 823-6514

EWING, Karen M, Ofc Spec (Med - Outpatient) Box 74 Mayo (373-8536), 5225 Logan Ave S, Mpls 55419, 926-2056

EXLEY, Jack L, Med Fell (Ortho Surg) C504 Mayo (373-8821), 2018 Como Ave SE, Mpls 55414, 331-6501

EXLEY, Marsha H, Instr (Nurs) 4302 PoH (373-3106)

EYCHENER, James H, Res Asst (For Bio) GH

EYESTONE, Robert B, Asst Prof (Pol Sci) 1482 SocSci (373-3233 & 373-2651), 5055 Dupont Ave S, Mpls 55419

EYLER, Linda E, Phys Ther Res Spec (Phys Med & Rehab) 396 Chrc (373-9048), 1880 Marshall Ave, St Paul 55104, 646-4371

FAANES, Ronald B, Res Asst (Microbiol) 1015 Mayo (373-8120), 3405 20th Ave S, Mpls 55407, 724-9072

FAAS, Jack A, Lab Attdnt (Hormel Inst) Austin (433-8804), 608 18th St SE, Austin 55912, 433-3082

FABEL, Phillip F, Cln Instr (Oral Anat) 5 Owre (373-3275), 3426 Glen Arden Ct, St Paul 55112, 636-2233

FABER, John E, Asst Prof (Ob & Gyn) Mayo Grad Sch Med (282-2511), Rochester

FABER, Joyce Y, Adv (Martin Luther King Prog) 19 JohH (373-9739), 401 4th St SE, Apt 6, Mpls 55414, 341-2386

FABER, Karla K, Head Hosp Nurs (Nurs Serv) Box 603 Mayo (373-8282), 906 Raymond Ave, St Paul 55114, 645-8349

FABES, Eugene B, Assoc Prof (Math) 239 VH (373-5418), 2733 Drew Ave, Mpls 55416, 920-3228

FACHINI, Carla, Sec (Psych) N218 Elth (373-4155), 1037 Cromwell, Apt 8, St Paul 55114, 644-7737

FADUM, Aune, Asst Prof (Elem Ed) Duluth, 234 HE (726-8280), 1225 Brainerd Ave, Duluth 55811, 724-8970

FAGRE, Ruby E, Sr Key Punch Oper (Stud Couns Bur) 3008 Univ SE, Mpls (373-7740), 2400 Inca Lane, New Brighton 55112, 633-7651

FAHEY, Donald, Asst Dir (Audits) 560c AdmServ (373-2122 & 373-2130), 11848 Olive St NW, Mpls 55433, 755-2786

FAHL, David H, Eng Asst (Eng & Constr) 26 FoIH (589-2211), E Hwy 28, Morris 56267, 589-2366

FAHL, Harold W, Sr Eng (PInt Serv) Morris, 13 Cam (589-2814), E Hwy 28, Morris 56267, 589-2364

FAHLGREN, James W, Legal Res Instr (Law) 125 FraH (373-2717), 1887 St Clair, St Paul 55105, 699-2649

FAHNING, Melvyn L, Assoc Prof (Vet Ob & Gyn) C352 VetH (373-1825), On Leave

FAHRMANN, Jerome W, Jr Sci (Surg) B580 Mayo (373-8812), 7448 Spring Lake Rd, Mpls 55432, 784-0645

FAHS, Ivan J, Assoc Cln Prof (Ophthal) (373-3724), 2436 N PascaI, St Paul 55113, 644-0453

FAIL, Jane H, Instr (Microbiol) A205 Mayo (373-8530), 1117 7th St SE, Mpls 55414, 331-2052

FAIR, Rosanne M, Sr Cln Nurs (Lab Med Bld Bnk Donor Rm) B292 Mayo (373-8563 & 373-8560), 5615 Golden Valley Rd, Golden Valley 55422, 546-7709

FAIRBAIRN, John F, Assoc Prof (Cln Med) Mayo Grad Sch Med (282-2511), Rochester

FAIRBANKS, Aaron E, (M & O Mech) AgEng (373-1334), 4804 Upton Ave S, Mpls 55410, 926-1701

FAIRBANKS, Claudia, LPN (Nurs Serv) Mayo (373-8282), 3141 18th Ave S, Mpls 55407, 724-5224

FAIRBANKS, Elsie E, Comm Prog Asst (Ag Ext Serv), Ramsey Co Ext Ofc, 2020 White Bear Ave, St Paul 55109, 777-1327

FAIRBANKS, Susan R, Sr Clk (CMU) 106 CMU (373-2403), 408 13th Ave SE, Mpls 55414

FAIRBANKS, Virgil F, Assoc Prof (Med) Mayo Grad Sch Med (282-2511), Rochester 55901

FAIRCHILD, Dean S, Asst Sci (Soils) 205 So (373-1065), Box 855, Lot 13, Rt 2, Wyoming 55092, 756-7428

FAIRCHILD, Ethel A, Sr Acct Clk (Fd Serv) Duluth, 111 L (726-8195), 306 Worth, Duluth 55803, 724-0321

FAIRFAX, Bernice A, Sec to Dir (League of Minn Mun-CEE) 3300 Univ SE, Mpls (373-9992), 4506 28th Ave S, Mpls 55406, 722-0638

FAIRHURST, Charles, Prof & Head (Civil & Min Eng) 112 MinMet (373-3135), 417 5th Ave N, S St Paul 55075, 451-1234

FAIRWEATHER, James B, (U Comp Ctr) 1925 Sather, StP (373-4920), 7616 Dale View Dr, Brooklyn Park 55443, 566-6048

FAKLER, Robert A, Tchg Assoc (Math) 322 VH (376-7113), 10515 Centennial Hall, U of M, Mpls 55455

FALB, Mary I, Cln Instr (Dental Hyg) 360b M1rdH (373-0323 & 373-3271), 4130 Lexington Ave N, Shoreview 55112, 484-0135

FALENSCHEK, Floyd J, Bldg Sec Crktr (Phys Plnt M & O) (373-2047), 391 Territorial Rd NE, Mpls 55434, 757-4598

FALK, Abraham, Assoc Prof (Med) Veterans Hosp (725-7512 x 454), 404 Miss River Blvd S, St Paul 55105, 698-3090

FALK, Robert J, Instr (Psych) Duluth, 334 Ed (726-8185), 248 W Faribault, Duluth 55803, 724-6483

FALKENBERG, Joan C, Lab Attdnt (Vet Sci) 307 Vets, 687 N Snelling, St Paul 55104, 646-5692

FALLDIN, Rubin H, Prin Res Shop Fore (Mech Eng) 163 MechE (373-2992), 2246 Cleveland St NE, Mpls 55418, 789-1471

FALLEY, Meredith M, Prin Lab Tech (Surg) B111 Mayo (373-8423), 2653 Portland Ave S, Mpls 55407, 335-5644

FALLON, Virgil T, Instr (Radiation Ther) 1014 PoH (373-8680 & 373-8687), 5241 Woodlawn Blvd, Mpls 55417, 722-2793

FALLS, William F, Instr (Lang) Duluth, 477 H, 1523 E 5th St, Duluth 55812, 724-8056

FALTA, Helen M, Asst Ext Home Econ (Ag Ext Serv), Rt 2, Box 112B, Windom 56101, 831-4022

FALTYNEK, Robert A, Tchg Assoc (Chem) 170 Kolth (376-7304), 3554 17th Ave S, Mpls 55407, 722-8075

FAMILIUSIS, Julius B, Med Fell (Neurol) B571 Mayo (373-5288), 425 Univ Ave SE, Apt 305, Mpls 55414, 339-2831

FAMUAGUN, Charles O, Hosp Cent Serv Tech (Cent Serv & Supp) Box 706 Mayo (373-8460), 702 Holly Ave, St Paul 55102, 224-8162

FAN, David P, Assoc Prof (Gen & Cell Biol) 356 & 367 BioSci (373-1587 & 373-1732), 2115 Dudley Ave, St Paul 55108, 646-5266

FAN, Sen, Assoc Prof (Sci & Math) Morris, 257 Sc (589-2211), Parkview Heights, Morris 56267, 589-1073

FAN, Victor S, Res Asst (Hormel Inst) Austin (433-8804), 200 19th St NE, Austin 55912, 437-6956

FANG, Faye, Sr Lab Tech (Ped) 551 VCHH (373-2757), 2741 Columbus Ave, Mpls 55407, 827-2110

FANG, Irving E, Assoc Prof (Journ) 31 MurH (373-0197 & 373-3565), 1405 5th St SE, Mpls 55414, 331-4753

FANG, Juitung, Tchg Asst (Math) 322 VH (376-7113), 2741 Columbus Ave S, Mpls 55407, 825-4582

FANG, Shirley, Tchg Asst (Phl) 365 ForH (376-7248)

FANGMANN, Grace M, Assoc Sci (Vet Hosp) B324 VetH (373-0814), Box 209, Rt 2, Prior Lake 55372, 447-3983

FANT, Jesse F, Assoc Prof (Civil & Min Eng) 274 Ex (373-2965), 1469 Hythe, St Paul 55108, 644-7698

FARAG, Samia, Clk (X-Ray Diag) Box 292 Mayo (373-8576), 383 Farrington St, St Paul 55103, 644-1145

FARAH, Caesar E, Prof (Mid East Lang) 157d TSF (373-5724), 515 7th Ave SE, Mpls 55414, 331-2674

FARBER, Lawrence, Cln Assoc Prof (Neurol) 302 Met Med Bldg, 825 S 8th St, Mpls 55404, 333-4231

FARBER, Roger E, Cln Instr (Neurol), 302 Met Med Bldg, 825 S 8th St, Mpls 55404, 333-4231

FARDER, Alice I, Sr Fd Serv Wrkr (Din Hall) Crookston, Erskine 56535

FARKAS, Nettie J, Edit Proofreader (U Press) UPress (373-3266), 601 Ridgewood Ave, Mpls 55403, 338-0012

FARKASH, Alexander, Res Asst (Ind ReI Ctr) 417 BA (373-4124), 1275 Fifield Place, St Paul 55108, 646-5080

FARLEIGH, Jeanette, Clk-Typ (Fin Aids) Duluth, 139 Adm (726-8282), 1731 E 5th St, Duluth 55812, 728-1894

FARLEY, Bonnie L, Comm Prog Asst (Ag Ext Serv), 65 Lyton Place, St Paul 55117

FARLEY, Harrison H, Cln Asst Prof (Gen Surg), 6013 Dublin Circle, Mpls 55435, 939-9153

FARMER, Annie M, Comm Prog Asst (Ag Ext Serv) 240 CofH (823-4013), 3808 Portland Ave S, Mpls 55407, 827-2464

FARMER, C Richard, Res Asst (League of Minn Mun) 3300 Univ SE, Mpls (373-9992), 500 Ridgewood Ave, Apt 15, Mpls 55403, 338-4640

FARMER, Edward L, Asst Prof (Hist) 772 SocSci (373-4867), 147 Cecil St, Mpls 55414, 336-0914

FARMER, Lynne E, Acct Clk (Minn Geo Survey) 1633 Eustis, StP (373-0223 & 373-3372), 500 Ridgewood, Apt 15, Mpls 55403, 338-4640

FARMER, Thomas, Tchg Asst (Math) 556 VH, 3521 Pleasant Ave S, Mpls, 827-6432

FARNDELL, Carolyn, Tchg Asst (Anth) 290a ForH (373-4450), 5805 Oliver Ave S, Mpls 55419, 926-9708

FARNG, Kwang F, Tchg Assoc (Pharm) 14 AH (373-7996), 721 15th Ave SE, Apt 3, Mpls 55414

FARNHAM, Rouse S, Prof (Soil Sci) 303 So (373-1447), 1900 Carl St, St Paul 55113, 631-0386

FARNHAM, Sharon E, Tchg Assoc (Chem) 9 SmithH (373-2218), 2087 Scudder St, St Paul 55108, 646-8459

FARNHAM, Sutton B, Res Spec (Chem) 70e Kolth (373-5576), 2087 Scudder St, St Paul 55108, 646-8459

FARNSWORTH, Ralph J, Asst Prof (Vet Med) A230 VetH (373-1636 & 373-1810), 2500 Keller Pkwy, St Paul 55109, 484-8822

FARNSWORTH, Sandra L, Prin Clk (Pers Serv) Box 703 Mayo (373-8986), 3035 Pleasant Ave S, Apt 305, Mpls 55408, 823-4683

FAROQHI, Suraiya N, Instr (Mid E Lang) 157a TSF (373-5720)

FARQUHARSON, Faye L, Nurs Stn Asst (Nurs Serv) Mayo, 1802 Eleanor, St Paul 55116

FARR, James F, Tchg Asst (Pol Sci) 1311 SocSci (373-2674)

FARRELL, C Frederick, Jr, Assoc Prof (Human) Morris, 211 Cam (589-2211 x 272), 100 Columbia Ave, Morris 56267, 589-4190

FARRELL, David A, Soil Sci (USDA, ARS) 335 So (373-1444 & 725-2974), 1979 Snelling Ave N, St Paul 55112, 645-9607

FARRELL, Eileen H, Sr GSN (Nurs Serv) Box 603 Mayo (373-8282), 1970 Burns Ave, St Paul 55119, 735-6053

FARROW, George M, Instr (Path) Mayo Grad Sch Med (282-2511), Rochester

FARSETH, Paul H, Systems Anal (Health) 204 MDH (296-5438), 857 20th Ave SE, Mpls 55414, 331-5171

FARSTAD, Dennis, Sr Eng Asst (Hosp Eng) C141 Mayo (373-8447)

FARVOUR, Nancy L, Clk-Steno (PoII Cont Agency) MDH (378-1320), 1654 Beech, St Paul 55106, 772-2320

FASTH, Shirley, Sr GSN (Nurs Serv) B292 Mayo (373-8560), 2235 Stinson Blvd NE, Mpls 55418, 789-2778
 FATTU, Nicholas A, Jr, Asst Prof (Pol Sci) Duluth, 459 CB (726-7530), 1926 E 2nd St, Apt 2, Duluth 55812, 728-3717
 FAUE, Arnold J, Bldg Sec Crktr (Phys Plnt M & O) OMML (373-9794), 1475 Hackamore Rd, Hamel 55340
 FAULKNER, Thomas R, Res Asst (Chem) 213 Sch (376-7024), 810 8th St SE, Mpls 55414, 331-8064
 FAUNCE, Patricia S, Assoc Prof (Psych), Dir (Measur Serv Ctr) Rm 261, Clarence SE, Mpls (373-2263), On Leave 1049 Floral Dr, E Grand Rapids, Mich 49501
 FAUSCH, Wesley, Instr (Ag) Waseca (835-1003), 813 10th Ave NE, Waseca 56093, 835-4236
 FAUST, Linda A, Tchg Asst (Engl) 306a MainE (376-7140), 708 Pkwy Dr, St Paul 55106, 771-4791
 FAVILLE, Ralph J, Jr, Med Fell (Ped) 1460 Mayo (373-8480), 26 Arthur St SE, Mpls 55414
 FAWCETT, Louise, Occup Ther (Rehab Ctr) Mayo (373-8990), 1103 E 80th St, Bloomington 55420, 881-4958
 FEARING, Clifford P, Fin Dir (U Hosp) D214 Mayo (373-3562)
 FEBRES, Julie, Tchg Asst (French & Ital) 220 ShAn (376-7425), 2324 Orchard Place, New Brighton 55112, 633-5100
 FECHER, Dennis R, Med Fell (Med) C309 Mayo (373-8199), 2501 Lowry Ave NE, Mpls 55418, 781-2028
 FEDIE, Dorothy J, Sr Sec (Sch Nurs) 3313 PoH (373-3462), 532 10th Ave SE, Forest Lake 55025, 464-3642
 FEDUE, Clarence A, Jr, Lab Anim Tech (Anim Hosp) B123 Mayo (373-4352), P O Box 188, Wyoming 55092, 756-6322
 FEDKENHEUER, Alvin, Res Asst (For) GH, 1992 N Cleveland, St Paul 55113, 631-1265
 FEDKENHEUER, Patricia J, Exec Sec (CEE-Adm) 150 WeH (373-3902), 1992 N Cleveland, Roseville 55113, 631-1265
 FEDRAW, Cerise J, Sr Clk (A & R) 106 MorH (373-2150), 2206 17th Ave S, Mpls 55404, 722-9479
 FEDRAW, Stella I, Ofc Spec (Bus Ofc) 115 MorH (373-7919), 2206 17th Ave S, Mpls 55404, 721-1270
 FEE, John G, Clin Asst Prof (Med) 722 Central Med Bldg, St Paul (645-0805), 271 Mount Curve Blvd, St Paul 55105, 699-2338
 FEEHAN, Florence H, Sr Adm Fd Serv Supv (CMU Fd Serv) 310 CMU (373-2496), 1652 Ford Pkwy, St Paul 55116, 698-6794
 FEEKEN, Susan M, Sr Clk-Typ (A & R) 6 MorH (373-2154)
 FEEEMSTER, Janet M, Head Hosp Nurs (Nurs Serv) Box 603 Mayo (373-8282), 221 Arthur Ave SE, Mpls 55414, 339-3919
 FEHLBERG, Delores A, Prin Clk (Ob & Gyn) 3220a PoH (373-8840), 4512 Woodbine Lane, Mpls 55429, 566-3635
 FEHLEN, Joan E, Tchg Asst (Sec Ed) 130 Peikh (373-5638), 1015 Harrington Hall, 5th & Portland, Mpls 55415
 FEHLHAFFER, Juanita J, Instr, Asst State Ldr, 4-H & Youth Dev (Ag Ext Serv) 360 CofH (373-1108), 3435 Johnson St NE, Mpls 55418, 781-4396
 FEHR, Peter E, Instr (Ob & Gyn) 4213 PoH (373-8851), 3931 Crystal Lake Blvd, Mpls 55422, 521-3953
 FEHRMAN, Lynn M, Sr Clk (X-Ray Diag) 292 Mayo (373-8576), 300 Johnson Pkwy, St Paul 55106, 774-1581
 FEI, Jack C, Res Asst (Soc Rel) 496 ForH (373-3962), 1019 Univ Ave SE, Mpls 55414, 331-9758
 FEIDER, Peter J, Instr (Ind Ed) 85a Peikh (373-7943), 1247 St Anthony Ave, Apt 2222, St Paul 55104, 647-0804
 FEIG, Douglas G, Tchg Asst (Pol Sci) 1314 SocSci, 812 47th Ave NE, Mpls 55421
 FEIGL, Herbert, Regents Prof Emer (Minn Ctr for Phil of Sci) 257 ForH (373-3622), 5601 Dupont Ave S, Mpls 55419, 861-6682
 FEINBERG, David L, Asst Prof (Studio Art) 220 ArtB (373-5850), 3121 Chowne Ave S, Mpls 55416, 926-7976
 FEINBERG, Franklin C, Tchg Asst, Pt, 4209 Cedar Ave S, Mpls 55407
 FEINBERG, Phillip, Clin Prof (Psychiatry) 1746 Med Arts Bldg, Mpls (332-8259), 3412 Oak Ridge Rd, Apt 211, Minnetonka 55343
 FEINBERG, Samuel B, Prof (Radiol) B238 Mayo (373-8570), Tower Apartments A820, 15 S 1st, Mpls 55401, 339-6279
 FEINGLASS, Edward J, Med Epidemiologist (Health) MDH (296-5201), 1107 Cedarview Dr, Mpls 55405, 377-6693
 FEIST, Georgia L, Prin Sec (Coord Campuses) 220 MorH (373-4534), 5545 W 177th St, Farmington 55024, 463-3069
 FEIT, Karen A, Sr GSN (Nurs Serv) Box 603 Mayo (373-8282)
 FEIT, Robert, Asst Libn (Minn Orch) 5 NMA (373-3226), 150 SE Emerald St, Mpls, 335-4848
 FELBER, James, Dir Emer (Fd Serv), 3541 46th Ave S, Mpls 55406
 FELD, Barry C, Assoc Prof (Law) 141 FraH (373-0071), 4200 Poplar Dr, Golden Valley 55422, 374-5297
 FELD, Patricia L, Tchg Assoc (Theatre Arts) 306b NH (373-4167), 4200 Poplar Dr, Golden Valley 55422, 374-5297
 FELDER, Davitt A, Clin Assoc Prof (Gen Surg)
 FELDMEIER, Gregory J, Med Fell (Ob & Gyn) 4216 PoH (373-8851), 4656 Bryant Ave S, Mpls 55409, 827-5035
 FELDT, Raymond E, Gen Mech (Support Serv & Oper) 71 MdbH (373-9824), 3829 Quincy St NE, Columbia Heights 55421, 788-7904
 FELDT, Robert H, Asst Prof (Ped) Mayo Grad Sch Med (282-2511), Rochester
 FELEGY, Brian D, Steamfitter Appr (Phys Plnt M & O), 204 95th Lane NW, Coon Rapids 55433, 786-9235
 FELIEN, Edwin E, Jr, Asst Prof (Univ Coll) Rm 203, 1507 Univ SE, Mpls (373-9782), 3240 10th Ave S, Mpls 55407, 827-3381
 FELIPE, John A, Equal Employ Coord (Eqpls Oppor & Affirm Action) 419 MorH (373-7969), 629 5th St SE, Mpls 55414
 FELKER, Eleanor, Soc Wrkr (Soc Wrk) MUHI, 1501 Sargent, St Paul 55105, 699-2207
 FELKNER, Angeline M, Dieln (Mayo) 273 VCHH (373-8936), 3525 Owasso St, Apt 306, St Paul 55112, 484-0331
 FELL, Carola, Clk-Typ (Stud Affairs) Waseca (835-1000), Rt 1, Ellendale 56026, 835-4266
 FELLEGGY, Jeanne R, Sr Clk (CLA-LD) 216 JohH (373-9920), 2829 Lyndale S, Apt 2, Mpls 55408, 822-6873
 FELLER, Jack, M & O Mech (Phys Plnt M & O) A195 Mayo (373-4171), 8132 5th Ave S, Bloomington 55420
 FELLER, Rabbi Moshe, Jewish Rabbi (373-8008), 522-9615
 FELLER, Rainer, Tchg Asst (Ecol & Behav Biol) 349 MNH (373-3844), 3808 Macalaster, St Paul
 FELLOWS, Avis L, Tchg Asst (Health Ecol) 116 M1rdH (373-7717), 1909 Emerson Ave S, Mpls 55403, 377-5435
 FELSENTHAL, Doug L, Tech Dir (Media Resources-CEE) 5 EdH (373-3845), 1020 Roma Ave, Roseville 55113, 489-7973
 FELSKA, Beverly J, Lab Tech (Fd Sci & Nutrit) 101 FSI (373-1430), 1122 Como SE, Apt 105, Mpls 55414, 331-7837
 FELSKA, Ruben J, Bldg Crktr (Phys Plnt M & O) (373-2047), 1918 Park Ave S, Mpls 55404, 333-7353
 FELTOVICH, Paul J, Instr & Asst to Coord of Res (GC) 106 NH (373-4104 & 373-2257), 3407 15th Ave S, Mpls 55407, 722-6593
 FENA, Debra L, Sr Clk-Typ (Civil Serv Pers) CSPers (373-9940), 911 22nd Ave S, Apt 360, Mpls 55404, 339-3132
 FENCEROY, Aleta J, Sr Clk-Typ (CLA-UD) 223 JohH (373-2819), 3749 Park Ave S, Mpls 55407, 822-9876
 FENCL, Raymond, Med Fell (Urol) A501 Mayo (373-8783), 4513 Chatham Rd, Columbia Heights, 789-6929
 FENG, Howard C, Res Fell (Elec Eng) 435 ElectE (373-4562), 1610 5th St S, Mpls 55404, 336-1547
 FENIAK, Peter M, Tchg Asst (Engl) 306g MainE (376-7146), 2424 Harriet Ave S, Mpls, 339-1509
 FENNEL, Robert W, Tchg Assoc (Chem) 152 Kolth (376-7301), 643 Cimarron, Lake Elmo 55042, 735-4292
 FENSKE, Arlene C, Exec Sec (Beans Ofc-Ed) 103b Bu; (NSF Res Proj) 104 Bu (373-9880), 5230 3rd St NE, Mpls 55421, 566-5758
 FENSTAD, A Marshall, Non-Serv Fell (Dent) 458 Owre (373-3260), 2227-1/2 Pleasant Ave S, Mpls 55404, 336-7689
 FENSTER, William E, Assoc Prof, Ext Spec Soils (Soil Sci) 27 So (373-1060 & 373-0721), 1619 Island Dr, St Paul Park 55071, 459-9412
 FENTON, Eleanor S, Prof, Actg Assoc Dean (CEE-Adm) 150 WeH (373-7595), 36 Eagle Ridge Rd, North Oaks, St Paul 55110, 484-4623
 FENTON, Stuart W, Prof (Chem) 391 Kolth (373-5905 & 373-2327), 36 Eagle Ridge Rd, North Oaks, St Paul 55110, 484-4623
 FENWICK, Mary J, Tchg Assoc (Spanish & Port) 209-1/2 FoH (373-0368 & 373-7998), 2108 25th Ave S, Mpls 55406, 338-4841
 FEOLA, Jose M, Instr (Ther Radiol) K128 DiehH (373-4333), 705 Jackson NE, Mpls 55413
 FERCH, Vernon L, Sr Lbr (S Exp Stn) Waseca (835-3620), 618 4th Ave SE, Waseca 56093, 835-2515
 FERGUS, Patricia M, Asst Prof (Engl) 112 TSCE (376-7152), 102 E 19th St, Mpls 55403
 FERGUSON, Beverly C, Stor Clk (CMU Fd Serv) B23 CMU (373-2426), 2742 Taylor St NE, Mpls 55418, 781-7506
 FERGUSON, Daniel W, Asst Prof (Psychiatry) Veterans Hosp (721-2955), 767 Osceola, St Paul 55105, 721-3255
 FERGUSON, Donald N, Prof Emer, 4912 Penn Ave S, Mpls 55409, 922-1645
 FERGUSON, Lee D, Plmbr (Phys Plnt M & O) 105 ShopsB (373-3617), 327 Garfield NE, Mpls 55413, 331-3408
 FERGUSON, Mary E, Speech Path (Phys Med & Rehab) 780 Mayo (373-9013), 4104 E 27th St, Mpls 55406, 729-7781
 FERGUSON, Richard H, Asst Prof (Med) Mayo Grad Sch Med (282-2511), Rochester
 FERGUSON, Richard W, Instr (Rhetoric) 311 AgEng (373-1323), 1333 Dayton Ave, St Paul 55104, 644-1946
 FERGUSON, Robert E, Storhse Stock Clk (Plnt Serv) 704W Rosemount Res Ctr (423-1118), Box 97, Randolph 55065, 263-2638
 FERGUSON, Robert V, Elec (Phys Plnt M & O) 105 ShopsB (373-3617), 35 5th Ave, Landfall Village, St Paul 55119, 739-0619
 FERGUSON, Ronald, Med Fell (Surg) B518 Mayo (373-8484), 3085 Old Hwy 8, Roseville 55113, 633-5568
 FERGUSON, Willis L, Deliv Serv Dr (Plnt Serv) Duluth, 241 Adm (726-8262), Rt 3, Box 659T, Strand Rd, Duluth 55803, 525-1252
 FERLIC, Frederick, Intern (Surg) Mayo, 904 W Co Rd D, Apt 326, New Brighton 55112, 633-1815
 FERMAN, Ardyms M, Exec Sec (Anat) 262 JOAd (373-2603), 1039 20th Ave SE, Mpls 55414, 378-1558
 FERNANDES, Gabriel, Jr Sci (Lab Med) 421 29th Ave SE (373-0254), 2413 Territorial Rd, St Paul 55114, 645-6887
 FERNANDEZ, Carlos, Med Fell (Med) Northwestern Hosp (332-7266), 2605 Elliot Ave S, Mpls 55407, 336-3046
 FERNANDEZ, Ralph E, Sr Photo (Biomed Graphic Comm) C566 Mayo (373-8824 & 373-8136), 4347 Snelling Ave S, Mpls 55406, 729-6283
 FERRELL, Cora A, Sr Lab Attdnt (Hosp Lab) Box 198 Mayo (373-8893), 2446 Aldrich Ave S, Apt 112, Mpls 55405
 FERRIERI, Patricia, Med Fell (Ped) 648 DiehH (373-5027), 417 Ontario SE, Mpls 55414, 331-8700
 FERRIN, Patrick M, Eng Asst (Eng & Constr) 88 FoH (373-0395), 1031 Ohio St, W St Paul 55118, 224-0326
 FERSKI, Gabriela F, LPN (Nurs Serv) Stn 45 Mayo (373-8345), 4512 Wentworth Ave S, Mpls 55409, 827-3478
 FESESE, Tewodros, UNESCO Fell (Physics), 407 7th St SE, Mpls, 339-6141
 FETCHER, E Stanton, Res Assoc (Lab Physiol Hyg) Gate 27 Stad (373-3586), 12 Crocus Hill, St Paul 55102, 225-8410
 FETLER, Paul, Prof (Music) 203 Sch (373-3451), 420 Mount Curve, St Paul 55105, 698-8189
 FETT, James D, Instr (Med) Northwestern Hosp, Mpls (332-7266), 2136 Stanford Ave, St Paul 55105
 FEVIG, Arvid O, Elec (Phys Plnt M & O) 105 ShopsB (373-3617), 1810 Malvern St, St Paul 55113, 644-7392
 FEY, Cheryl M, Sr GSN (Nurs Serv) Box 603 Mayo (373-8282), 4580 58th Ave N, Apt 183, Brooklyn Center 55429, 533-0453
 FEY, Perry W, Farm Equip Oper (SPC Gen Serv & Main) 101 Agr (373-1434 & 373-1184), 3600 34th Ave S, Mpls 55406, 724-7132
 FICKLING, Vivian H, Sr Sec (Adm-CEE) 150 WeH (373-3900), 2107-29th Ave S, Mpls 55406, 341-2164
 FIDER, Thomas J, Instr & Bus Mgr (Tech Coll) Waseca (835-1000), 708-10th Ave NE, Waseca 56093, 835-4711
 FIEBELKORN, Mabel G, Custod Lab Attdnt (Pharm) D189 Mayo (373-8526), 2016 E Franklin Ave, Mpls 55404, 337-2535

FIEDLER, Lois J, Asst Prof (Ed Psych & Stu Couns Bur) 101 EdH (373-4193), 1206-5th St SE, Mpls 55414, 331-7220
 FIEDLER, Nona K, Sr Gen Staff Nurs (Nursng Serv) Box 603 Mayo (373-8282), 3109 SE 4th St, Apt A, Mpls 55414, 331-7886
 FIELD, Michael J, Visit Asst Prof (Math) 507 VH (373-5978)
 FIELD, Susan S, Sr Occup Ther (Rehab Ctr) Box 297 Mayo (373-8990), 3548 Dupont Ave S, Mpls 55408
 FIELDS, James, Deliv Serv Driver (Phys Plnt M & O) 105 ShopsB (373-3617), 479 W Central Ave, St Paul 55103, 225-7948
 FIELDS, Maria T, Sr Clk-Typ (Career Develop) Rm 300, 1507 University SE, Mpls (373-3491), 3615-11th Ave S, Mpls, 724-6260
 FIELDS, Phillip L, Instr (Upward Bound) Rm 201, 1507 University Ave SE, Mpls (373-4107), 3615-11th Ave S, Mpls 55407, 724-6260
 FIENBERG, Stephen E, Assoc Prof & Chrmn (Applied Statist) 305 NorH (373-1019), 1008-6th St SE, Mpls 55414, 331-5850
 FIENUP, Darrell F, Prof (Ag & Applied Econ) 222 HckrH (373-1755), Ford Foundation, Casilla de Correo 4199, Buenos Aires, Argentina
 FIERKE, Thomas G, Res Adv (Housing) 9401 CenH (376-6184)
 FIFER, William R, Assoc Dir (Northlands Reg Med Prog) W42 CenH, Box 193 Mayo (373-8012), 4740 Emerson Ave S, Mpls 55409, 827-2733
 FILBERT, Paul C, Tchg Assoc (Physics) 216 Ph (373-3333), 801 6th St, Mpls 55414
 FILIATRAULT, Anne R, Clk-Typ (Med) 108 LABS, Duluth (726-8511), 1532 E 4th St, Duluth 55812, 724-3220
 FILIATRAULT, Louis J, Asst Prof (Fam Practice) A290 Mayo & 6307 PoH (373-9137 & 373-8539), 13725 Edelweiss, Anoka 55303, 427-2134
 FILIMONOV, Alexander B, Instr-Phys (Morris), On Leave
 FILIOWICH, John W, Plumber (Phys Plnt M & O) 202 PhysPl (373-1000), 869 LaFond Ave, St Paul 55104, 489-2304
 FILIPPI, Denise, Tchg Assoc (French & Ital) 225 ShAn (373-0194), 301-5th St SE, Mpls 55414, 341-3487
 FINCH, Gerald B, Tchg Asst (Pol Sci) 1333 SocSci (373-7732), 2633 Pleasant Ave S, Apt 108, Mpls 55404
 FINCH, Martin E, Asst Prof & Dir (Biomed Graphic Comm) C566 Mayo (373-8136 & 373-8824), 1401 Maryland Ave N, Mpls 55427, 544-9770
 FINCK, Clara R, Fd Serv Wrkr (Hosp Dietary) Box 84 Mayo (373-8700), 819 Essex St SE, Mpls 55414
 FINDLAY, Donald A, Elect (Phys Plnt M & O) 105 ShopsB (373-3617), 6700 Stevens, Richfield 55423, 869-8205
 FINDLEY, Charles A, Lectr (Rhet) 308 AgEng (373-1322), 2311-23rd Ave S, Mpls 55407, 722-9760
 FINE, Elliot M, Instr (Music), 8120 Oakland S, Mpls 55420, 881-4407
 FINE, Paul, Tchg Asst (Soc) 1067 SocSci (376-7170), 1227 Middlebrook Hall, U of M, Mpls 55455, 373-6716
 FINESTONE, Harold, Assoc Prof (Soc) 1133 SocSci (373-2611), 17 S 1st St, Apt A1710, Mpls 55401, 335-1028
 FINGER, Arleen, Sr Duplic Oper (Duplic Serv & Bulletins) 3a CoFH (373-0722), 1004 Manvel, St Paul 55114, 645-1820
 FINGERMAN, David L, Cln Instr (Med) 711 Phys & Surg Bldg, Mpls 55402, 2515 Inglewood, Mpls 55416, WA 2-2217
 FINK, Daniel L, Cln Assoc Prof (Radio) 8248 Mayo (373-8581), 2160 Edgcombe Rd, St Paul 55116, 698-8231
 FINK, Douglas B, Exec Dir (Ramsey Co League of Municipal) 3300 University Ave SE, Mpls 55414 (373-9992), 1985 Portland, St Paul 55104, 647-0505
 FINK, Lucy B, Jr Sci (Oral Biol) 432 Owre (373-5034), 200 Lawn Terr, Mpls, 545-1061
 FINK, Robert J, Cln Assoc Prof (Ophthal) A684 Mayo (373-8425), 133 Hawthorne Rd, Hopkins 55343, 938-1587
 FINK, Walter, Cln Prof Emer (Ophthal) A684 Mayo (373-8425), 5220 Interlachen Blvd, Mpls 55436, 939-8221
 FINKE, Marcia K, Sr Sec (Cont Ed in Educ) 101 Bu (376-7669), 3010-20th Ave S, Mpls 55407, 722-2387
 FINKELSON, Janet C, Sr Diet (Hosp Diet) C420-4 Mayo (373-9635), 1362 Wynne Ave, St Paul 55108, 646-5797
 FINKELSTEIN, Sidney, Chief, Sec Chron Diseases (Health) 432 MDH (296-5217), 995 W Montana Ave, St Paul 55117, 488-1833
 FINLEY, Paul R, Asst Cln Prof (Lab Med) Fairview Hosp, Mpls (332-0282), 738 Old Crystal Bay Rd, Wayzata 55391, 473-5018
 FINN, Harold, NIMH Dev Tr (Soc) 309a, 2001 S 5th St, Mpls (373-5561), 846 University Ave, St Paul 55104, 226-7611
 FINN, Linda L, Sr Clk-Typ (Med) 116 VCHH (373-9090), 3853-43rd Ave S, Mpls 55406, 722-0412
 FINNBERG, F Faith, Prof (GC) 212 NH (373-3707), 3814 Edmund Blvd, Mpls 55406, 722-8132
 FINNEGAN, John J, Jr, Tchg Asst (Quigley Ctr of Internat Stud) 1272 SocSci (373-2691), 2269 Apache St, St Paul 55120
 FINNEGAN, Rosemary, Prin Sec (Vet Microbiol & PH) 300 Vets (373-1117), 1026 W Hoyt Ave, St Paul 55117, 489-1431
 FINNEMAN, Michael, NIMH Fell (Soc) (373-5561), 1898 Chelton Ave, St Paul, 644-3909
 FINNEY, Harlan R, St Soil Correlator & Asst Prof (Soil Sci) 327 So (373-1450), 1828 Draper Dr, Roseville 55113, 646-6786
 FINRUD, Lillian V, Prin Fd Serv Supv (Nutrit) C265 Mayo (373-8655), 3945 42nd Ave S, Mpls 55406, 729-0670
 FINSTAD, Joanne, Res Fell (Ped) Box 494 Mayo & 554 VCHH (373-4927)
 FINSTAD, Richard G, Tchg Assoc (Physics) 216 Ph (373-3333), 1215-8th St SE, Mpls 55414
 FIORE, Ronald L, Tchg Asst (Econ) BA
 FIORENTINO, Rose T, Sr Clk-Typ (Gen Storhs) GenStor (373-3604), 310-4th St SE, Mpls 55414, 332-4857
 FIRCHOM, Evelyn S, Prof (German) 214 FoIH (373-3997), 135 Birnamwood Dr, Burnsville 55378, 890-7159
 FIRCHOM, Peter E, Assoc Prof (Eng, Comp Lit) 210k MainE (373-4530), 135 Birnamwood Dr, Burnsville 55378, 890-7135
 FIRL, Jean I, Jr Sci (Vet Hosp-Labs) 8326 Veth (373-0814), 15313 Barium St NW, Anoka 55303, 421-5974
 FIRLING, Conrad E, Asst Prof (Biology) 315 LSci, Duluth (726-7270), 525 Kenwood Ave, Apt 320, Duluth 55811, 724-3617
 FIRST, LeMar, Hlth Prog Rep (Health) MDH (296-5238), 105 E Fir, Fergus Falls 56537, 739-2421
 FISCH, Robert O, Asst Prof (Ped) D229 Mayo (373-8510), 1998 Brewster St, St Paul 55108, 645-3763
 FISCH, Thomas, Res Adv (TerH) 5-286 TerH (373-6481), 5648 S 21st Ave, Mpls 55417, 729-8655
 FISCHBACH, Mary, Sr Sec (Nat Sci & Math-GC) 113 FoIH (373-3723), 3330 Lincoln St NE, Mpls 55418, 789-4956
 FISCHER, Clifford G, Sr Labr (Anm Sci) Poultry Unit, Rosemount Exp Stn (423-1252), c/o Mrs Charles Tilden, Rosemount 55068
 FISCHER, David A, Med Fell (Orthoped Surg) C504 Mayo (373-8821), 4048 Abbott Ave S, Mpls 55410, 920-2671
 FISCHER, Dianna J, Prin Sec (Pres Off) 202 MorH (373-2025), 11401 Flintwood St NW, Mpls 55433, 755-1711
 FISCHER, Eugene J, Prin Eng Asst (Design & Drawing) 62 FoIH (373-2031), 11401 Flintwood St NW, Coon Rapids 55433, 755-1711
 FISCHER, Gail E, Reg Nurs (Emerg Rm) Mayo (373-8000), Rt 1, Box 28C, Cedar 56011, 434-7069
 FISCHER, George E, Cln Asst Prof (Periodon) 402 Owre (373-3260), 5300 Topel Rd, Mpls 55422, 588-8604
 FISCHER, Kenneth S, Res Spec (Agron & Plnt Gen) 123 CrRes (373-1012), 2030 Brewster, St Paul 55108
 FISCHER, Patricia A, LPN & Dent Asst (Hosp Dent) D340 Mayo (373-8730), 820 W Idaho, St Paul 55108, 489-4418
 FISCHER, Phyllis E, Instr & Res Fell (Spec Ed) 110 Pt (373-3294 & 373-5204), 215 St Mary's Ave SE, Apt 3, Mpls 55414, 331-3952
 FISCHER, Robert F, Cln Asst Prof (Psychiatry) Mayo, 1500 Edgcombe, St Paul 55116, 699-5004
 FISCHER, Roger A, Assoc Prof (Hist) 261 CB, Duluth (726-7252), 1930 Hartley Rd, Duluth 55803, 728-5642
 FISH, Alfred J, Asst Prof (Ped) 1416 Mayo (373-8114), 1208 W Minnehaha Pkwy, Mpls 55419
 FISH, Becky, Sr Anm Lab Tech (Psych) 1 Elth
 FISH, Charles R, Instr (Ob & Gyn) Mayo Grad Sch Med (282-2511), Rochester
 FISH, Edward H, Steamfitter (Phys Plnt M & O) 105 ShopsB (373-3617), 3906 Queen Ave N, Mpls 55412, 521-4175
 FISH, Lloyd A, Asst Prof (Ped-Comm Univ Hlth Care Ctr) 2016-16th Ave S, Mpls (333-2407), 2344 Doswell Ave, St Paul 55108, 644-7032
 FISH, Marjorie L, Hosp Asst Nursing Supv (Nursng Serv) Mayo (373-8282), 4066 Alabama Ave S, Mpls 55416
 FISHEL, Walter L, Asst Prof (Ag & Applied Econ) 332 HckrH (373-1620), 8470 Eastwood Rd, Mounds View 55432, 786-5287
 FISHER, Carol L, Sr Sec (Ag & Applied Econ) 326 HckrH (373-0955), 9124 Clinton Ave S, Mpls 55420, 881-1366
 FISHER, Don L, Tchg Asst (Anat) 294 Jach (373-5741), 1212-8th S, Apt 3, Mpls 55404, 336-5208
 FISHER, Donald A (Chem Eng & Mat Sci) 151 CHE (373-5680 & 373-2300), 1094-26th Ave SE, Mpls 55414, 331-9103
 FISHER, E A, Asst Prof (Classics) 313 FoIH (373-3873 & 373-3912), 507 SE 4th St, Apt 2, Mpls 55414, 331-4693
 FISHER, Edward A, Janitor (Environ Serv) Box 55 Mayo (373-8506), 1599 St Anthony, St Paul 55104, 646-4775
 FISHER, Esther R, Instr (Soc Stud-GC) 254 NH (373-3630), 2101-25th Ave S, Mpls 55406, 336-5079
 FISHER, Howard W, Cln Asst Prof (Psychiatry) 1021 Med Arts Bldg, Mpls (338-4136)
 FISHER, Isadore, Cln Assoc Prof (Med-Derm) 1948 Med Arts Bldg, Mpls, 4633 Sunset Ridge, Mpls 55416, 377-9674
 FISHER, John M, Asst Dir (A & R) 407 MorH (373-2106), 2216 Folwell St, St Paul 55108, 645-9502
 FISHER, Linda L, Sr Sec (Rehab Ctr) Box 297 Mayo (373-8990)
 FISHER, Sheryl A, Sr Soc Wrkr (Soc Serv) Box 181 Mayo (373-8710), 3016-64th Ave N, Mpls 55429
 FISHER, Steven D, Res Fell (Spec Ed) 5 Pt (373-4955), 2713 Delaware St SE, Mpls 55414, 378-0086
 FISHER, Steven V, Intern (Med), 3444 Garfield Ave S, Mpls 55408, 825-5067
 FISHER, Susanne G, Asst Prof & Asst St Ldr (4-H & Youth Dev, Ag Ext Serv) 360 CoFH (373-1673), 2216 Folwell, St Paul 55108, 645-9502
 FISHER, Weston A, Res Asst (Biol) 375 MNH (373-3488), 1225 Rose Vista Ct, Apt 10, Roseville 55113, 338-4427
 FISHMAN, Elliot J, Stn Sec (Hosp) Stn 44 Mayo (373-8344), 2801 Rhode Island S, St Louis Park 55426, 929-4423
 FISHMAN, Stanley, Lectr (Arch) 110 Arch (373-2198), 348 N Prior, St Paul 55104, 698-0153
 FISK, Florence M, Soc Wrkr (ChlId Develop Study) D136-8 Mayo (373-8520), 645-19th Ave N, So St Paul 55075, 451-1232
 FISK, John R, Med Fell (Surg) Box 81, 8518 Mayo (page 373-8484), 1596 Conway St, St Paul 55106, 776-7381
 FITCH, Ray, Instr (Music) 107 Sch (373-3546), 5320-15th Ave S, Mpls 55417, 823-0701
 FITERMAN, Carolyn D, Sr Phys Ther (Rehab Ctr) Box 297 Mayo (373-9013), 4895 Bassett Crk Dr, Mpls 55422
 FITHIAN, Marylee C, Res Fell (Res, Dev & Dem Ctr) Lyndale & Groveland, Mpls (335-2084), 5157 Sheridan Ave S, Mpls 55410, 927-4972
 FITZGERALD, Daniel H, Res Asst (Physics) 200 TandAc (373-3320 & 373-3124), 1409 Como Ave SE, Mpls 55414, 331-7830
 FITZGERALD, Dawn C, Prin Clk (Space Prog & Mgmt) N375 Elth (373-2996), 1735 Randolph Ave, St Paul 55105, 699-6406
 FITZGERALD, Mary E, Sr Lab Tech (Surg) 405 VCHH (373-2754), 1737 Lincoln Ave, St Paul 55105, 699-1639
 FITZGERALD, Mary J, Jr Sci (Pharmacol) 105 MlrdH (373-0320)
 FITZPATRICK, Lawrence J, Res Asst (Inst Child Dev) 178 CD (373-2390), 601 University Ave SE, Mpls 55414, 378-0734
 FITZPATRICK, Raymond T, Adm Fell (Spon Prog) 416 JohH (373-9895), 1190 Field St, St Paul 55108, 644-8530
 FITZPATRICK, Thomas A, Res Asst (Law) FraH
 FITZWILSON, Roger L, Res Fell (Elec Eng) 226 ElectE (373-5625), 4623 Xerxes Ave N, Mpls 55422, 588-9593
 FIZER, Paul J, Bldg Crtrk (Phys Plnt M & O) (373-2047), 1518 Upton Ave N, Mpls 55411, 529-4322
 FJELSTA, Marilyn J, Sr Nurs (Nursng Serv) B385 Mayo (373-8282), 1304 St Anthony Blvd, Mpls 55418, 781-2584
 FJELSTUL, Lillian, House Dir (Gamma Phi Beta) 311-10th Ave SE, Mpls 55414, 331-2107
 FLAA, Ethel, Sr Lab Tech (Surg) B105 Mayo (373-8421)
 FLAA, Raymond C, Cln Asst Prof (Med Ed Prog) Duluth, 502 Valley Dr, Duluth 55804

FLADMOE, Alan V, Tchg Assoc (Chem) 70 Kolth (373-4931), 940 Franklin Terr, Apt 306, Mpls 55406, 339-2668

FLADWOOD, Delmer V, Lab Anim Tech (Vet Path & Parasit) 212 VetS (373-0785)

FLAGE, Joanne R, Sr Ck-Typ (Nursng Serv) Box 603 Mayo (373-8282)

FLAGLER, John J, Dir (Labor Ed Serv) 444 BA (373-3662), 25 Western Terr, Mpls 55426, 544-3454

FLAHAVERN, Maureen C, Tech Consul (Adm-Ed) 103d Bu (373-0370), 310 Fuller Ave, Apt 9, St Paul 55103, 222-8675

FLAHERTY, Jeanne M, Clin Asst (Outpatient Ob & Gyn) 3116 PoH (373-8725), 2612 Cedar Ave S, Mpls 55407, 729-7051

FLAHERTY, Mark C, Lectr (Geog) 311 SS, Duluth (726-7294), 6025 London Rd, Duluth 55804, 525-1683

FLAHERTY, Patricia A, Sr Ck (A & R) 130 CofH (373-1216), 4537 Lyndale Ave S, Mpls 55409

FLAMER, George B, Asst Prof (Soc Sci-Psych) 235 SS, Morris (589-2211 x 249), 309 W 10th, Morris 56267, 589-1692

FLAMER, Stephen, Adv (LD-CLA) 49 JohH (373-2912), 2819 Pillsbury Ave S, Mpls 55408, 825-3481

FLANAGAN, J Donald, Tchg Asst (Engl) 209 TSCE (373-7160), 107 N Fairview Ave, St Paul 55104, 644-3469

FLANAGAN, Kathryn C, Prin Ck (Bus Off-Hosp) D219-3 Mayo (373-8279)

FLANDERS, Nina S, Eng Asst (Eng & Const) 26 FoIH (331-2770), 6828 Washburn Ave S, Richfield 55423, 866-6401

FLANIGAN, William H, Prof (Pol Sci) 1337a SocSci (373-2659), 2405 Sheridan Ave S, Mpls 55405

FLASPETER, Marjorie A, Lib (Catalog-Serials) 160 OMLL (373-2883), 1112 Ross Ave, St Paul 55106, 776-3828

FLATH, Marilyn J, Prin Cashier (Hosp Bus Off) D212 Mayo (373-8985), 5608 Dupont Ave N, Mpls 55430, 561-1028

FLATT, Anita K, Sr Ck-Typ (Psych) Box 393 Mayo (373-8856), 2724 Grand Ave S, Mpls

FLATT, Dwight J, Hosp Carrier (X-Ray Diag) 292 Mayo (373-8576), 2625 Bryant Ave S, Mpls 55408

FLAVELL, John H, Prof (Inst Child Dev) 140 CD (373-7555 & 373-2390), 2829 Drew Ave S, Mpls 55416, 824-5798

FLAWS, Marilyn J, Jr Sci (Soils) 30 So (373-1060), 7620 Groveland Rd, Moundsview 55432, 784-4187

FLAX, Sally, Asst Dir (Career Develop) Rm 300, 1507 University Ave SE, Mpls (373-3491), Rt 2, Excelsior 55331, 474-6588

FLEAGLE, Ronald A, Asst Oper Mgr (Univ Comp Ctr) 227 Ex (373-7538)

FLEISCHER, Heinrich R, Prof (Music) 206 Sch (373-3445), 123 Warwick St SE, Mpls 55414, 338-0860

FLEISCHMAN, William A, Instr (Soc-Anthro) 311 CB, Duluth (726-7528), 5402 Avondale, Duluth 55804, 525-3296

FLEISHER, Gerrard A, Prof (Biochem) Mayo Grad Sch Med (282-2511), Rochester

FLEISHER, Thomas A, Res Fell (Ped) 421 MasonH (373-4306), 2338 Marshall Ave, St Paul 55104

FLEMENBAUM, Abraham, Res Fell (Psychiatry) B605-8 Mayo (373-5062 & 373-8856), 5611 Cambridge, St Louis Park 55416, 925-1645

FLEMING, Dean S, Dir (Disease Prev & Cont) 436 MDH (296-5200), 137 Maple Hill Rd, Hopkins 55434, 938-4612

FLEMING, George E, Med Fell (Ortho Surg) C504 Mayo (373-8420), 837-24th Ave SE, Mpls 55414, 331-7270

FLEMING, Pierce, Tchg Asst (Campus Asst Ctr) 105 TNM (373-1234), 840-18th Ave SE, Apt 3, Mpls 55414, 378-0884

FLEMING, Sandra, Sr Cashier (Bursar's Off) 115 MorH (373-2102)

FLEMING, Janet E, Stud Tech Supv (Lab Med-Surg Path) B424 Mayo (373-8760), 5108-13th Ave S, Mpls 55417, 822-8003

FLEMMONS, Richard, Janitor (Environ Serv) Mayo (373-8506), 1220 Morgan N, Mpls

FLESCH, James R, Surg Intern (Surg), 10111 Cedar Lake Rd, Apt 215, Hinnetonka 55343

FLETCHER, Edward A, Prof (Mech Eng) 465 MechE (373-4525), 3909 Beard Ave S, Mpls 55410, 926-4341

FLETCHER, Ivan C, Chief Anal (Budget Plng & Info Serv) 405 MorH (376-7258), 824-82nd Ave NE, Mpls 55432, 786-4821

FLETCHER, Thomas F, Assoc Prof (Vet Anst) 247a Vets (373-0771), 2626 South-Tawn Dr, St Paul 55109, 777-9606

FLIEDER, Alvin J, Psych Asst (Child Psych) Stn 64 Mayo (373-8364 & 373-8367), 19-27th Ave SE, Mpls 55414, 338-0223

FLIERMANS, Carl B, Res Fell (Microbiol-Med) 220 So (373-1440), 1161 Hamline, Apt 6, St Paul 55108

FLIKKE, Arnold M, Prof (Ag Eng) 203 AgEng (373-1316), 3409 Downers Dr NE, Mpls 55418, 781-0784

FLINN, John H, Clin Prof (Med) Methodist Hosp, 6500 Excelsior Blvd, Mpls 55426 (929-1313), Box 243B, Rt 2, Interlachen Lane, Excelsior 55321, 474-5781

FLINT, Robert T, Asst Prof (Stu Couns Bur) 101 EdH (373-4193), 3716 Garfield Ave S, Mpls 55409

FLOODING, Lillian L, Comm Prog Asst (Ag Ext Serv) Douglas Co Extension Serv, Alexandria 56308 (763-6077)

FLOHR, Anna B, Hd Hosp Nurs (Nursng Serv) Box 603 Mayo (373-8282), 5909 Merold Dr, Edina 55436, 925-1659

FLOM, Doris V, Instr (Ed) Crookston (281-6510), 713 North Ash, Crookston 56716, 281-4648

FLOM, Elroy A, Tchg Assoc (Chem) 152k Kolth (376-7301), 3704-24th Ave S, Mpls 55406, 721-3151

FLOM, Karen M, Ck-Typ (Health) 232 MDH (296-5316), 566-1906

FLOM, Robert S, Clin Instr (Surg) 1151 Lowry Med Arts Bldg, St Paul (227-6351), 815 Linwood Ave, St Paul 55105, 225-2733

FLOOD, Joan K (Bus Ed) 254 PeikH (373-3306), 4735 Folweil Dr, Mpls 55406, 724-5025

FLOOD, Patricia A, Sec (Nurs Serv) Box 700 Mayo (373-8754), 5240 W 102nd St, Apt 316, Bloomington 55431, 831-5640

FLOOD, Patricia L, Tchg Asst (Th Arts) 307 NH (373-4617), 517-15th Ave SE, Mpls 55414, 331-8073

FLOODY, Elien M, Res Adv (Housng) 3206 CenH (373-0425), 5019-39th Ave S, Mpls 55417, 729-4714

FLORA, George C, Assoc Prof (Neuro) B524 Mayo (373-8790), 5521-15th Ave S, Mpls 55417, 825-0873

FLOREK, Marvin, Composer (Printg) P&GA (373-3592), 1215 Peony Lane, Wayzata 55391, 473-4802

FLORELL, Hans A, Prin Glassblower (Glass Tech Serv) S146 Kolth (373-3370), 7387 Memory Lane, Fridley 55432, 786-4843

FLORENCE, David W, Asst Prof (Ortho Surg) St Paul-Ramsey Hosp, St Paul (222-4260), 205 S Rhode Island Ave, St Paul 55426, 544-2541

FLORIAN, Deitmar A, Tchg Asst (Stats) 270 VH (373-4586)

FLORIAN, Rodolfo O, Prof (Spanish & Port) 223 FoIH (373-2531 & 373-7998), 415-5th Ave SE, Mpls 55414, 339-5403

FLORY, Joyce V, Asst Prof (Speech) 457 CB, Duluth, 2605 E 7th St, Apt 9, Duluth 55812, 728-1689

FLORY, Sonja M, Clin Phys (Disp-HS) HS (373-4031), 4614 Edgebrook Pl, Mpls 55424, 926-6041

FLORY, William D, Clin Asst Prof (Med) 1231 Med Arts Bldg, Mpls (333-5019), 4614 Edgebrook Pl, Mpls, 926-6041

FLOTTEMESCH, Margaret A, Ext Home Econ & Instr (Ag Ext Serv) 240 CofH (373-1246), Renville Co Ext Serv, Olivia 56277, 523-2522

FLUCK, Oliv, Tchg Asst (Spanish & Port) 209 1/2 FoIH (373-0368 & 373-7998), 621 SE 10th Ave, Mpls 55414, 331-4103

FLUCKEY, Michelle N, Tchg Assoc (Physics) 151 Ph

FLUEGEL, Walter, Asst Prof (Biol) 235 LSci, Duluth (726-8121), 23 Bruce St, Duluth 55803, 724-7808

FLUTE, Rebecca A, Tchg Spec (Amer Indian Stud) 1214 SocSci (373-0146), 5053 Dupont N, Mpls 55430, 322-3460

FLYNN, Bernice, Tchg Asst (Soc) 1224 SocSci (376-7171), 1445 E Lake St, Apt 21, Mpls

FLYNN, Carol M, Sr Exec Sec (Conf-CEE) 131 NCCCE (373-7840), 4741 Elliot Ave S, Mpls 55407, 827-2016

FLYNN, Elizabeth M, Nursng Asst (Nursng Serv) Stn 12 Mayo (373-8312), 1717 N Fry St, St Paul 55113, 645-9767

FLYNN, Louis L, Clin Asst Prof (Psychiatry) Mayo, 1753 Summit, St Paul 55105

FLYNN, Orville J, Bldg Crtrk (Phys Plnt M & O) (373-2047), Regal 56366, 354-2574

FLYNN, Richard M, Bacteriol (Health) 519d MDH (296-5250), 608 S 9th St, Mpls 55404

FLYNN, Robert A, Clin Instr (Surg-Urol) 244 Lowry Med Arts Bldg, St Paul (222-2422), 2258 St Clair St Paul 55105, 649-6807

FOAT, David D, Instr & Coord (Psychiatry) B605 Mayo (373-9139), 3900 Harriet Ave S, Mpls 55409, 822-0410

FOBES, Eugene W, For Prod Tech (N Cent For Exp Stn) 118 M, Duluth (724-8801 x 244), 5013 Glendale St, Duluth 55804, 525-1360

FOCHT, Janet E, Sec (Environ Hlth-PH) 1112 Mayo (373-8080), 489 N Dale St, Apt 2, St Paul 55103, 224-6403

FOESE, Lucie H, Med Typ (Hosp Steno Ofc) Mayo (373-8474), 649 Erie SE, Mpls 55414, 331-1130

FOG, Peter A, Asst Prof (Tech Coll) Waseca (835-1000), 613-6th Ave SW, Waseca 56093, 835-5053

FOGDALL, Jon D, Lab Atndt (Hormel Inst) Austin (433-8804), 1903 W Oakland Ave, Austin 55912, 433-5047

FOGELMAN, Edwin, Prof (Pol Sci) 1314b SocSci (373-2657), 1801 Summit Ave, St Paul 55105

FOHLEMEISTER, Jurgen F, Postdoc Fell (Neurophysiol) 342 MlrdH (373-3069 & 373-3954), 568 N Lexington Pkwy, St Paul 55104, 646-0628

FOKER, John E, Instr (Surg) B518 Mayo (373-8484), 237 Arthur Ave, Mpls 55414, 339-2480

FOLCH, Anita A, Sr Occup Ther (Rehab Ctr) Box 297 Mayo (373-8994), 1417 Tyler St, Hastings 55033, 437-5132

FOLCK, Pamela, Recept (Vet Med Dean's Ofc) 256 VetS (373-1134), 9235 7th St NE, Mpls 55434, 786-1654

FOLDEN, Richard A, Oper Mgr (Univ Comp Ctr) 227 Ex (373-4876), 415 N Fairview Ave, St Paul 55104, 645-1102

FOLEY, Bennie E, Cashier (Cof Shop) A395 Mayo, 100 Arthur Ave SE, Mpls 55414, 332-1055

FOLEY, John A, Res Asst (Anim Sci) 1a HckrH (373-1607), 5246 Irving Ave N, Mpls 55430, 529-8198

FOLEY, John C, Sergeant (Police) PoIDB (373-3550)

FOLEY, Johnelle K, U Admin Tr (Hlth Serv Adm) Box 604 Mayo (373-8950), 1901 Minnehaha Ave, Apt 105, Mpls 55404, 333-1633

FOLEY, Marie T, Instr (MUHi) (378-1824), 1569 E River Terr, Mpls 55414, 339-3767

FOLEY, Robert R, Clin Instr (Radiol) B248 Mayo (373-8581), 4738 Forest Circle, Hopkins 55343, 938-6155

FOLEY, William A, Clin Instr (Path) Abbott Hosp, Mpls (339-8414), 4504 Golf Terr, Edina 55424, 922-1012

FOLGER, Keith F, Tchg Asst (Physics) Duluth (726-7124)

FOLK, Florence H, Sr Fd Serv Supv (Hosp Nutrit) C265 Mayo (373-8890), 3314 Elliot Ave S, Mpls 55407, 822-2021

FOLKE, Lars E, Assoc Prof & Chrmn (Periodontics) 456 Owre (373-3260 & 373-9791), 4602 Arden, Edina 55424, 927-5256

FOLKENS, Pamela, Sr Ck-Typ (Surg) B515 Mayo (373-8803), 1730 W Larpenteur Ave, Apt 3K, St Paul 55113, 644-9971

FOLKERS, Ida M, Sr Cashier (Hosp Bus Off) D214 Mayo (373-8985), 60 Willow St, Rm 801, Mpls 55403, 335-5101

FOLLAND, Kathryn M, Sec (Audits) 560 AdmServ (373-2130 & 373-2122), 11528 Crooked Lake Blvd, Mpls 55433, 421-0415

FOLLETT, Charlene V, Instr (Stu Couns Bur) 101 EdH (373-4193), 204 Cecil St SE, Mpls 55414, 336-0963

FOLVEN, Kathy L, Sr Ck-Typ (Hosp Bus Off) Box 602 Mayo (373-8248), 316-4th St SE, Apt 2, Mpls 55414, 341-2956

FOLZ, Bernice M, Instr (Bus Stud) 130 TSF (373-2281 & 373-5159), 2550 Seabury Ave S, Mpls 55406, 722-5663

FOMUNYAN, Ruby T, Tchg Asst (Chem) 334 S, Duluth (726-7212), 1829 Kent Rd, Duluth 55812, 724-4533

FONG, Jack S, Res Asst (Microbiol-Med) 560 VCHM (373-2743)

FONTAINE, Nancy E, Instr (Biol) 319 LSci, Duluth (726-7276), 502 Worth, Duluth 55811, 724-1573

FONTAINE, Robert O, Pressman (Printg) P&GA (373-3592), 6827 Perry Ave N, Mpls 55429, 561-9098

FONTAINE, Thomas E, Jr, Tchg Assoc (Zool) 324 Z (373-3651), 1931 Fremont Ave, St Paul 55119, 735-3249

FONTANA, Robert S, Assoc Prof (Clin Med) Mayo Grad Sch Med (282-2511), Rochester

FONTANA, Thomas, Asst Instr & Petty Ofcr (Naval Sci) 203 Armory (373-4090)

FOO, Dominic, Med Fell (Neuro) 8525 Mayo (373-8790), 514-14th Ave SE, Mpls 55414, 378-0913

FORBES, Frank, Adm Fell (Pol Sci) 1409 SocSci (373-2651), 3028-3rd Ave S, Mpls 55408, 822-7240

FORBES, Frank W, Asst Dir (Ag Ext Serv) 260b CofH (373-1224), 2281 Doswell Ave, St Paul 55108, 645-6903

FORBES, Viola M, Custod Wrkr (Itasca For & Biol Stn) Itasca (266-3691), Rt 2, Shevlin 56676, 266-3417

FORBES, William D, Prin Lab Tech (Phys Med & Rehab) 8114 Mayo (373-8426), 7521 Bryant Ave S, Mpls 55423, 861-1132

FORCE, Dewey G, Jr, Prof (Spec Ed) 101a Pt (373-5020), 2097 N Wilder St, St Paul 55113, 631-0423

FORCIER, Linda E, Sr Sec (Ecol & Behav Biol) 394 MNH & 375 MNH (373-5646 & 373-5969), 67-103rd Ave NW, Mpls 55433, 757-5085

FORD, Frank L I, Pers Serv Rep (Civil Serv Pers) CSPers (373-3525), 1500 Vincent Ave N, Mpls 55411, 521-2794

FORD, J Harlan, Res Agron (Agron & Pint Gen-USDA) 217 Agr (373-0863), 2158 Belle Lane, St Paul 55112, 786-2306

FORD, Lynn M, Clk-Typ (Lab-HS) HS (373-3757), 985-18th Ave SE, Mpls 55414, 331-3561

FORD, Richmond K, Nursng Asst (Out-Patient Nursng) 3116 Poh (373-8725), 1015-21st Ave SE, Mpls 55414

FORD, Roxana R, Assoc Dean, Actg Chrmn & Prof (Home Ec & Home Ec Ed) 200 McNH (373-0935), 2292 Valentine Ave, St Paul 55108, 645-6803

FORDICE, John J, Pharm Res (Clin Pharm), 4522 Wentworth Ave S, Mpls 55409, 824-5874

FOREMAN, Charles E, Eng Asst (Neurophysiol Lab) 328 MirdH (373-5445), 3925-5th Ave S, Mpls, 224-8427

FOREMAN, Gertrude E, Instr-Lib (Bio-Med Lib) 303b DiehlH (376-7233 & 373-5584)

FOREMAN, Richard, Clin Asst Prof (Neuro) 219 Central Medical Bldg, St Paul 55104 (646-7248)

FORERO, Jaime, Med Fell (Ortho Surg) C504 Mayo (373-8420)

FOREST, Laverne B, Ext Agt & Asst Prof (Ag Ext Serv) County Ext Office, Luverne 56156

FORMAN, Craig F, Instr (Info & Ag Journ) 456 CofH (373-1785), 1056-13th Ave SE, Mpls 55414, 331-2404

FORMANER, Augustin, Asst Prof (Radiol) 152 VCHH (373-8932), 9 Hawk Lane, St Paul 55110, 483-2849

FORMANER, Martha, Asst Prof (German) 215 FoH (373-2576), 9 Hawk Lane, St Paul 55110, 483-2849

FORMICO, Iris M, Clk (Cent Duplic) 815 JohH, 219-5th St SE, Mpls 55414, 333-7613

FORMO, Sharon R, Sr Sec (Aerospace Eng) 119 Aero (373-2671), 10708 Hwy 52, Mpls 55455, 425-3781

FORNBERG, Oscar F, Elect (Phys Plnt M & D) 105 ShopsB (373-3617); Rt 1, Isanti 55040, 742-5973

FORNELL, G Willard, Patent Adv (U Attorney) 332 MorH (373-2092), 1940 Westwood Circle, St Paul 55113, 636-2540

FORNELL, Robert J, Carp (Phys Plnt M & O) 105 ShopsB (373-3617), 9127 Dunlap Ave, New Brighton 55112, 784-1332

FORRESTER, Roger D, Sr Pers Ser Rep (Civil Serv Pers) CSPers (373-5501), 5217-80th Ave N, Mpls 55443, 560-7977

FORRO, Frederick, Jr, Prof & Head (Genetics & Cell Biol) 248a & 286 BioSci (373-0966 & 373-1594), 43 E Pleasant Lake Rd, No Oaks, St Paul 55110, 484-8645

FORS, Sandra L, Acct Clk (Bus Off-Payroll) 249 AdmServ (373-1966), 419 Erie St, Apt 305, Mpls 55414, 331-5321

FORSBERG, Floyd J, Dir, Solid Waste Div (Poll Cont Agcy) MDH (378-1320), 750 E Iowa, St Paul 55106, 776-5156

FORSBERG, Jean E, Sr Sec (Stu Couns Bur) 401 EdH (373-5151), 1874 Walnut St, St Paul 55113, 631-1360

FORSBERG, Lois, House Dir (Delta Delta Delta) 316-10th Ave SE, Mpls 55414, 331-4800

FORSCHER, Bernard K, Asst Prof (Biochem) Mayo Grad Sch Med (282-2511), Rochester

FORSLUND, Warren G, Prin Eng Asst (Sci Appar Serv) 288 DiehlH (373-2457), 3197 Shorewood Dr, St Paul 55112, 633-7420

FORSMAN, Cynthia A, Reg Nurs (Nursng, Transpl) Stn 22 Mayo (373-8322), 526 11th Ave SE, Mpls 55414, 331-2863

FORSTROM, LeRoy, Med Fell (Med) VA Hosp (725-6767), 3837 Lynn Ave S, St Louis Park 55416, 920-1429

FORSTROM, Richard J, Asst Prof (Mech Eng) 154 MechE (373-3393), 4526 Katherine Dr, Mpls 55429, 535-7742

FORSYTH, Richard H, Asst Prof (Hort) 426 HortS (373-1259), 1035-5th St SE, Mpls 55414, 331-6628

FORTE, Judy E, LPN (Nursng Serv) Box 603 Mayo (373-8275), 4129-37th Ave S, Mpls 55407, 721-4149

FORTE, Merrill M, Asst Football Coach (Athl) 246j BFAB (373-4283 & 373-4206), 6521 Humboldt Ave, Apt 336, Mpls 55430, 561-0220

FORTES, Julio D, Res Asst (SAFHL) HL (373-2782), 1209 Raleigh St, St Paul 55108, 644-6342

FORTIER, Beatrice A, Fd Serv Wrkr (Din Hall) Crookston (281-6510), 502 S Washington, Crookston 56716, 281-3275

FORTUN, Patti M, Sr Sec (Hosp Adm) 8390 Mayo (373-8965), 526-8th Ave SE, Mpls 55414, 331-8039

FORTUNY, Ignacio E, Assoc Prof (Med) 405 MasonH (373-4309), 3806 Abbott Ave S, Mpls 55410, 922-2878

FORYS, Alois A, Maint & Oper Mech (Maint & Oper) Box 58 Mayo (373-8447), 83 S Wheeler, St Paul 55105

FOSDICK, Arlene M, Sr Sec (Phys Med & Rehab) 382 Chrc (373-9034), 2159 W Hoyt, St Paul 55108, 645-2908

FOSDICK, Roger L, Prof (Aerospace Eng) 122 Aero (373-5165), 2159 W Hoyt, St Paul 55108, 645-2908

FOSGATE, George C, Assoc Prof (Speech & Th Arts) 116 Cam, Morris (589-2211 x 274), 8 S California, Morris 56267, 589-2427

FOSS, Bonnie L, Sr Clk-Typ (Univ Comp Ctr) 227 Ex (373-4360), 1409 W Lake, Mpls 55408, 823-3696

FOSS, Helen, Cashier (Fd Serv) 220 K, Duluth (726-7176), 517 W College, Duluth 55811, 724-1093

FOSS, Melvin L, Bldg & Grounds Wrkr (Pint Serv) 13 Cam, Morris (589-2211 x 242), 205 E 4th St, Morris 56267, 589-4628

FOSS, Ronald W, Res Asst (Elec Eng) 304 ElectE (373-5345), 5304-45th Ave S, Mpls 55417, 724-6329

FOSS, Rose A, Tchg Spec (Amer Indian Stud) 1208 SocSci (373-0147), 3200 Portland Ave S, Mpls 55407, 825-7591

FOSS, Sharon, Sr Sec (Stu Pers Ofc) 206 Bu (373-2257), 857-24th Ave SE, Mpls 55414, 331-5126

FOSSAN, Melvin I, Bacteriol (Health) 510 MDH (296-5257), 2234 Eustis St, Roseville 55113, 631-0088

FOSSOM, Linda H, Jr Sci (Pharmacol) 216 DiehlH (373-4975), 312 Harvard St SE, Mpls 55414, 331-6050

FOSTER, Charles H, Prof (Engl), On Leave

FOSTER, Cynthia M, Prog Asst (Conf-CEE) 217 NCCE (373-0064), 628 University, Mpls 55414, 331-5798

FOSTER, Dorothy G, Sec (Minn Orch) 807 Hennepin Ave, Mpls 55403 (373-2525), PO Box 173, Stillwater 55082

FOSTER, Edward M, Assoc Prof & Dir, Grad Stud (Econ) 937 BA (373-4391), 4754 Fremont Ave S, Mpls 55409, 823-2932

FOSTER, Gertrude G, Hosp Custod Wrkr (Environ Serv) A102 Mayo (373-8506), 4525-4th Ave S, Mpls 55409, 822-9829

FOSTER, James K, Mgr (Univ Comp Ctr) 235h Ex (373-5757), 3448 Humboldt Ave S, Mpls 55408, 823-8630

FOSTER, Linda S, Sr Clk-Typ (Mid East Lang) 157 TSF (373-5720), 3128 Chicago Ave S, Mpls 55407, 824-5629

FOSTER, Nedra M, Lab Coord (Physiol Hyg) Gate 27 Stad (373-3586), 4425 Oliver Ave N, Mpls 55412, 529-2014

FOSTER, Robert A, Dir (Hosp Material Mgmt) Box 517 Mayo (373-8192), 9625 Orchard Springs Rd, Mpls 55420, 888-0235

FOSTER, Robert P, Asst Dir (Ins & Retire) 30 JohH (373-2115), 3252-33rd Ave S, Mpls 55406, 729-8198

FOSTVEIT, Donna M, Clk-Typ (S Exp Stn) Waseca (835-1000), 908 E Elm Ave, Waseca 56093, 835-2607

FOTH, Dorothy R, Fd Serv Wrkr (Hosp Dietary) Box 84 Mayo, 2122-16th Ave S, Mpls 55404

FOULK, William T, Jr, Prof (Clin Med) Mayo Grad Sch Med (282-2511), Rochester

FOWLER, Mary C, Sr Med Tech (Lab Med) C285 Mayo (373-8637), 3108 W Owasso Blvd, St Paul 55113, 484-4531

FOWLER, Ward S, Prof (Physiol) Mayo Grad Sch Med (282-2511), Rochester

FOWLER, William J, Prin Stors Clk (Physics) 80 Ph (373-3344), 3633 Morgan Ave N, Mpls 55412, 522-5024

FOWLER, William V, Heavy Duty Oper (Phys Pint) 2 Oak St SE, Mpls (373-3574), 3542 Upton Ave N, Mpls 55412, 522-2260

FOWLKS, W L, Assoc Prof (Ophthalm) 255 DiehlH (373-4334), 1201 E River Rd SE, Mpls 55414, 338-1839

FOX, Barry J, Comp Prog (Univ Comp Ctr) 215 Ex (373-4886 & 373-4360), 166 N McCarrons Blvd, Apt 11, St Paul 55113, 489-4729

FOX, Bruce C, Tchg Asst (Th Arts) 307 NH (373-4617), 803 Huron SE, Mpls 55414

FOX, Gerald M, Sr Systems Anal (Adm Data Proc Ctr) 460 AdmServ (373-1953)

FOX, Harriet E, Fd Serv Wrkr (Fd Serv) Waseca (835-1004), RR 2, Janesville 56048, 835-1071

FOX, Irwin J, Prof (Physiol) 436 MirdH (373-5657), 4125 Leber Lane, Mpls 55422, 374-1392

FOX, Joseph L, Ext Agt & Assoc Prof (Ag Ext Serv) Ramsey Co Ext Office, St Paul 55109, 777-1327

FOX, Karen L, Sr Clk-Typ (Bus Serv) 107 Behm, Morris (589-2211), PO 41, Chokio 56221, 324-7397

FOX, Karl R, Med Fell (Lab Med) C205 Mayo (373-8623), 1766 Pleasant St, St Paul 55113, 645-6836

FOX, Kurt L, Med Fell (Psychiatry) B605 Mayo (373-8856), 414-7th Ave SE, Apt B509, Mpls 55414, 331-1416

FOX, LeRoy J, Clin Instr (Surg) 372 St Peter, St Paul (222-2415), 7985 Argenta Trail W, St Paul 55111

FOX, Marshall D, Grad Stu (Vet Path & Parasit) 215d VetS (373-1463), 1720 W Larpenteur Ave, Apt 3A, St Paul 55113, 644-0764

FOX, Michaelen, Prin Clk (Sched) 430 JohH (373-2981), 1810 Ashland Ave, St Paul 55104, 646-1634

FOX, Norbert L, Prin Stu Pers Wrkr & Instr (Stu Affairs) 123 Adm, Duluth (726-7592), 215 W Kent Rd, Duluth 55812, 728-3487

FOX, Paul W, Prof (Psych) 219 Elth (373-5263), 3704 S Arbor Lane, Minnetonka 55343, 935-6500

FOX, Robert A, Med Fell (Neuro) 8525 Mayo (373-8790), 516 Shady Circle, Hopkins 55343, 935-6250

FOX, Wendy K, Sr Clk (Lab Med-Ped Chem) D429 Mayo (373-7673), 3816-46th Ave S, Mpls 55406, 729-7023

FRAHM, Diane K, Fd Serv Wrkr (Fd Serv)

FRALEY, Elwin E, Prof & Chrmn (Urol) A590 Mayo (373-8780), 6313 S Westwood Court, Edina 55436, 933-1711

FRAME, Arthur R, Assoc Ext Agt & Instr (Ag Ext Serv) Courthouse, Rochester 55901 (289-2321 x 36)

FRAME, Maureen C, Sr Clk (Bus Off-Payroll) 249 AdmServ (373-1966), 2910 E Franklin Ave, Apt 1310, Mpls 55406, 339-4039

FRAME, Robert E, Tchg Asst (Soc Sci Prog) 246 SocSci (373-3508), 2910 E Franklin, Mpls 55406, 339-4039

FRANCE, Charles K, Sr Elec Tech (Physics) 78 Ph (373-3363), 5917-56th Ave N, Crystal 55428, 537-7566

FRANCIS, Jere, Tchg Assoc (Acctg) 673 BA (373-5591), 2220 Emerson S, Apt 185, Mpls 55405, 377-2779

FRANCIS, Lona M, Sec (Gen Ed) Crookston (281-6510), 538 S Washington, Crookston 56716, 281-1864

FRANCK, Abe, Asst Dir & Eng (Univ Comp Ctr) 217 Ex (376-7291 & 373-7878), 6514-5th Ave S, Mpls 55423, 869-3811

FRANCK, Janice C, Sr Gen Staff Nurs (Nursng Serv) Box 603 Mayo (373-8282)

FRANCO, J Fabiola, Tchg Assoc (Spanish & Port) 180 Klact (373-5786 & 373-7998), 520 Huron St SE, Apt B, Mpls 55414, 331-1443

FRANCO, Salvatore S, Tchg Asst (Math) 502 VH (376-7116), 630-4th Ave SE, Apt 5, Mpls 55414, 338-5996

FRANCOIS, Helen D, Laund Wrkr (Laund) PB (373-3402), 2306-12th Ave S, Mpls 55404, 332-0010

FRANCO-VASQUEZ, Sergio, Clin Instr (Ped) Mayo, 125 W College Ave, St Paul 55102, 222-1571

FRANDSEN, Louise B, Prin Sec (Agron) 303 Agr (373-0855), 1337-96th Ave NE, Mpls 55434, 786-9534

FRANEY, Michael A, Tchg Assoc (Physics) 216 Ph, 4213 Xerxes Ave S, Mpls 55410, 926-7701

FRANK, Allan H, Tchg Asst (Psych) N385 Elth (373-3415), 4949 Bryant Ave S, Mpls 55409, 822-1158

FRANK, Connie M, Sr Clk-Typ (Adm-Ed) 103b Bu (373-0370), 5740 E River Rd, Fridley 55432, 560-9835

FRANK, Ernest O, Bldg Crtrk (HS) (373-4646), 14-17th Ave S, Hopkins 55343, 935-3938

FRANK, James G, Clin Driver (Comm Univ Hlth Care Ctr) 2016-16th Ave S, Mpls (333-2407), 2923-16th Ave S, Mpls 55407

FRANK, Lydia R, Sr Sec (U Rel) S68 MorH (373-2126), 315 University Ave SE, Apt 102, Mpls 55414

FRANK, Margaret (Minn Poll Cont Agcy) MDH (378-1320), 863-24th Ave SE, Mpls 55414, 378-1890

FRANKE, Charlene M, Custod Wrkr (Environ Serv), 4141-4th Ave S, Apt 4, Mpls 55409, 822-0264

FRANKEL, Gusti W, Res Asst (Child Dev) 160 CD (373-9871), 3429-15th Ave S, Mpls 55407, 721-5831

FRANKEL, Sheryl S, Sr Clk-Typ (Hosp Pers Serv-Payroll) Box 703 Mayo (373-8986), 1720 Rome Ave, St Paul 55116, 698-9134

FRANKIE, Susan L, Nursing Asst (Nursing Serv) Box 603 Mayo (373-8282), 1209 7th St SE, Apt 4, Mpls 55414, 331-1229

FRANKLIN, Dorothy J, Sr Clk-Typ (Lib) Crookston (281-6510), Box 171, Rt 2, Red Lake Falls 56750, 253-2234

FRANKLIN, Ernest, Jr, Instr (Hotel, Rest & Inst Mgmt) Crookston (281-6510), Box 171, Rt 2, Red Lake Falls 56750, 253-2234

FRANKLIN, Evelyn, Inst (Design-Home Ec) 416 McNH (373-1018), 2115 Fulham, St Paul 55113, 631-2083

FRANKLIN, Leonard C, Soc Wrkr Aide (Comm Univ Hlth Care Ctr) 2016-16th Ave S, Mpls (333-2407), 1803 Sheridan N, Mpls 55411, 522-6449

FRANKLIN, Sharon F, Jr Lib (Med Ed Prog) 209 LABS, Duluth (726-7571), 516 N Basswood, Duluth 55811, 722-3439

FRANKO, Helen M, Sr Cashier (Spec Prog-Ag Ext Serv) 300 CofH (373-0725), 2690 N Oxford, Apt 211, St Paul 55113, 484-4070

FRANKOWSKI, Elaine, Res Fell (Statis), 150 Orlin Ave SE, Mpls 55414, 335-6225

FRANKOWSKI, Krzysztof, Assoc Prof (Comp, Info & Cont Sci) 110h MainE (373-7591), 243 Bedford St SE, Mpls 55414, 335-6225

FRANSEN, Claus, Custod Supv (Stu Unions) 30 CMU (373-2407), 4232 Quincy St NE, Mpls 55421, 788-6644

FRANSON, Dean E, Accts Pay Supv (Bus Off-Accts Pay) AdmServ (373-2132), 4428 Park Ave, Mpls 55407, 827-1038

FRANSON, Robert L, Sr Gen Mech (SaH) (373-4657), 3709 W Fuller, Edina 55410, 927-8904

FRANTA, Richard T, Sr Prog (U Computer Ctr) 227 Ex (373-4572), 6251 Rainbow Dr, Fridley 55432, 560-8543

FRANTA, William R, Asst Prof (Comp, Info & Cont Sci) 110L MainE (373-0137), 1401-19th Ave NW, New Brighton 55112, 633-5496

FRANTUM, Bette J, Tele Oper (Phys Plnt M & O) 311 MorH (373-2160), 1855 W Larpenteur, Apt 8, St Paul 55101

FRANTUM, Patricia A, Sr Key punch Oper (Ag Ext Serv) 302 CofH (373-7003)

FRANTZ, Ivan D III, Med Fell (Ped) 1460 Mayo

FRANTZICH, William P, Clin Asst Prof (Oral Surg) 202 Owre (373-3252), 2345 Sheridan Terr, Wayzata 55391, 473-6503

FRANZ, Robert E, Jr, Instr (Soc-Anthropo) 359 CB, Duluth (726-7538), 4414 Pitt St, Duluth 55804, 525-4205

FRANZEN, Carol A, Sr Clk (Lib Ref) 180 OMML (373-3082), 2111-21st Ave S, Apt 517, Mpls 55404, 338-2698

FRANZEN, Ruth E, Assoc Prof (Text & Cloth-Home Ec) 319 McNH (373-1695), 1411 N Raymond Ave, St Paul 55108, 645-6008

FRANZEN, Terry J, Sr Clk (Documents) 409 OMML (373-7813), 2917 Kentucky Ave S, Mpls 55426, 929-8360

FRARCK, Dianne R, Instr (Phys Ed) 225 PEC, Morris (589-1067 x 258), Barrett 56311, 528-2227

FRASER, Joan H, Prin Sec (Chem) 139c SmithH (373-2324), 5057 Thomas Ave S, Mpls 55410, 927-8112

FRAWLEY, Nile N, Tchg Assoc (Chem) 149a SmithH (373-2324), 1634-9th St, Apt 304, White Bear Lake 55110, 429-4630

FRAZEE, Judy O, Sr Clk-Typ (Law) 35 FraH (373-4481), 965 W Hwy 36, Apt 305, St Paul 55113, 483-3087

FRAZIER, Russell E, Chief of Anal Serv (Health) 445 MDH (296-5300), 181 Hartman Circle NE, Fridley 55432, 784-6873

FREDERICK, Betsy A, Sec (Econ) 968 BA (373-3656), 326-6th Ave SE, Mpls 55414, 331-7778

FREDERICK, Edward C, Prof & Provost (Tech Coll) Waseca (835-1000), 835-3224

FREDERICKS, Eldon E, Assoc Prof & Bulletin Edit (Info & Ag Journ) 454 CofH (373-1295), 240-15th Ave NW, New Brighton 55112, 633-9677

FREDERICKSON, Gail L, Sec-Reception (Interdept Majors & Progs) 144 JohH (376-3030), PO Box 14044, University Stn, Mpls 55414

FREDERICKSON, Harriet, Schl Tchr (Phys Med & Rehab) 175 ChRC (373-9021), 5245-30th Ave S, Mpls 55406, 921-3254

FREDERICKSON, Steven R, Instr (Trade & Ind Ed) 30 PeikH (373-7793), 4721 France S, Mpls 55410

FREDLUND, Delphie, Assoc Prof (PH Nursng) 1325 Mayo (373-8055), 411 Dayton Rd, Apt 113, Champlin 55316, 421-5531

FREDLUND, Ruth N, Fd Serv Wrkr (Nutrit) C270 Mayo (373-8550), 4758 Bryant N, Mpls 55430, 781-9872

FREDRICK, Bryan R, Data Proc Tech (Health-Adm Serv) 204 MDH (296-5438), 3927 Van Dyke St, White Bear Lake 55110, 429-5870

FREDRICK, Lynn S, Comp Prog (Hlth Comp Sci) V371 FVWCRC (373-0327), 526 11th Ave SE, Mpls, 331-4958

FREDRICKS, Mary K, Tchg Supv (Lab Med) L271 Mayo (373-8631), 500 Erie St SE, Apt 8, Mpls 55414, 331-7975

FREDRICKS, Virginia, Assoc Dean (Human & Fine Arts) 205-1/2 FoH (373-2557 & 373-2699), 55 Melbourne Ave SE, Mpls 55414, 338-1821

FREDRICKSON, Arnold G, Prof (Ch Eng & Mat Sci) 431 ChE (373-2312 & 373-2300), 3214 Fillmore NE, Mpls 55418, 788-0715

FREDRICKSON, Betty M, Clk-Steno Inst (Health-Hosp Serv) 207 MDH (296-5449), 4300-29th Ave S, Mpls 55406, 724-9408

FREDRICKSON, Caroline M, Assoc Prof (Ag Ext Serv) & Dist Supv (Home Ec Ext) 340 CofH (373-1241), 2226 Forest Dr, Mpls 55421, 788-4030

FREDRICKSON, Evelyn F, Comm Prog Asst (Ag Ext Serv) Ext Nutrition Prog, Courthouse, Montevideo 56265, 269-7765

FREDRIKSON, Kenneth D, Sr Lab Tech (Hosp Labs) Box 198 Mayo (373-8619), 2407 Carter Ave, St Paul 55108

FREEBERG, Lois E, Sr Gen Staff Nurs (Nursng Serv) Box 603 Mayo (373-8282), 1125-D Hwy 101 N, Wayzata 55391

FREEBURG, John A, Prin Elec Tech (Pharm) 138 AH

FREEBURG, Lana R, Sr Pharm (Hosp Pharm) Box 611 Mayo (373-8528), 2300 E Franklin Ave, Apt 318, Mpls 55406

FREEBURG, Quentin A, Res Asst (Pharmacol) 105 MlrdH (373-3074), 2300 E Franklin Ave, Apt 315, Mpls 55402

FREEBURG, Raymond E, Elect (Phys Plnt M & O) 105 ShopsB (373-3617)

FREEBURG, Ruth E, Sr Clk-Typ (Physics) 148 Ph (373-3333), 900-16th Ave N, Mpls 55411, 521-0198

FREED, Paul W, Assoc Prof (Music) 210 Sch (373-3449), 14 Sidney Pl SE, Mpls 55414, 331-5595

FREEDLUND, Lynn M, Sr Clk (X-Ray Diag) Box 292 Mayo (373-8581)

FREEDMAN, Charles, Asst Prof (Econ) 1154 BA (373-3577)

FREEM, LaVern A, Prof (Ag) & Head (Spec Prog-Ag) & Asst Dir (Ag Ext Serv) 300 CofH (373-0725), 1876 Stowe Ave, St Paul 55112, 633-1498

FREEMAN, Alan D, Assoc Prof (Law) 243 FraH (376-7235), 1221 Mt Curve, Mpls 55431

FREEMAN, Alcyonetta C, Sr Stors Clk (Bkstor) 1 NH (373-3688), 1600 Oliver Ave N, Mpls 55411, 522-5607

FREEMAN, Carla M, Lib Asst (Catalog) 160 OMML (373-2883), Rt 3, Box 239, Lakeville 55044, 435-7965

FREEMAN, Charles R, Sr Lab Mach (Physics) 30 Ph (373-3360), 3501 Cleveland St NE, Mpls 55418, 789-7967

FREEMAN, Craig, Clin Instr (Path) Abbott Hosp, Mpls, 5808 Conescent Terr, Mpls 55436, 939-3416

FREEMAN, Donald W, Assoc Prof (Ob & Gyn) A616 Mayo & Henn Co Gen Hosp (330-2447), 5940 Park Ave S, Mpls 55417, 781-8137

FREEMAN, Fay A, Lab Tech (Ent, Fish, Wildlife) 540 EntFW (373-1738), 2464 Como Ave, St Paul 55108, 644-4590

FREEMAN, Floyd R, Sr Labr (Phys Plnt M & O) 2 Oak St SE, Mpls (373-3574), 409 S 6th St, Mpls 55415

FREEMAN, Gladys R, Custod Wrkr (Hskpng) A102 Mayo (373-8506), 1710 Russell Ave N, Mpls 55411, 521-4666

FREEMAN, Jean A, Tchg Assoc (Speech & Comm) 416 FoH (373-2572), 4705 Elliot Ave S, Mpls 55407, 823-4469

FREEMAN, Jeanne, Sec (Surg) Mayo (373-4435), 350-26th Ave NE, Mpls 55418

FREEMAN, John R, Tchg Asst (Pol Sci) 1311 SocSci (373-2674)

FREEMAN, Marion B, Asst Prof (Campus Assist Ctr & Soc Work) 107 TNM (373-1234), 52 Groveland Terr, Mpls 55403, 374-2293

FREEMAN, Mervin L, Area Ext Agt (Farm Mgmt) & Asst Prof (Ag Ext Serv) Olmsted County Ext Office, Rochester 55901 (289-2321 x 50)

FREEMAN, W Richard, Photog (Media Resourc) 30 ShopsB (373-3785), 308 Paddington Rd, Willernie 55090, 426-3453

FREES, Joseph W, Instr (Anthro) 278 ForH (376-7420), 653 Jackson NE, Mpls 55413, 341-3483

FREES, Pamela W, Respir Ther (Respir Ther) Box 247 Mayo (373-8459), 653 Jackson St NE, Mpls 55413, 341-3483

FREESE, Theodore O, Roofer (Phys Plnt M & O) 105 ShopsB (373-3617), 6191 Starlite Blvd, Mpls 55421, 835-4580

FREEZE, John K, LPN (Nursng Serv) Stn 42 Mayo (373-8282), 4133-4th Ave S, Mpls 55409, TA 4-3829

FREIBURGER, Douglas E, Tchg Asst (Mgmt Sci) 737 BA (373-5695), 1223 Middlebrook Hall, U of M, Mpls 55455, 376-6712

FREIER, Betty A, Off Spec (Cash-Bus Off) 140 Adm, Duluth (726-8295), 5223 Wyoming St, Duluth 55804, 525-5459

FREIER, Esther F, Prof & Hosp Chem (Lab Med) C292 Mayo (373-8626), 4026 Xerxes Ave S, Mpls 55410, 922-0330

FREIER, George D, Prof (Physics) 238 Ph (373-3347), 2327 Gordon Ave, St Paul 55108, 646-4460

FREIER, Phyllis S, Res Assoc (Physics) 258 Ph (373-3327), 2327 Gordon Ave, St Paul 55108, 646-4460

FREIERT, Patricia, Res Asst (Classics) 304a FoH (373-0186 & 373-3912), 511 8th St SE, Mpls 55414, 331-8457

FREIMUTH, Edgar D, Asst Mgr (Bkstor) 175 K, Duluth (726-7286), 1721 E 3rd St, Duluth 55812, 724-8494

FREISLEBEN, Frank J, Ice Maker (Athl) & Gen Mech (Phys Ed) GCSS & WmsA (373-1647 & 373-4212), 1144 W Minnehaha, St Paul 55104, 646-6474

FREITAG, Gerald F, Janitor (Environ Serv) Box 55 Mayo (373-8506), 6442 Dawn Ave E, Inver Grove Heights 55075

FREITAG, Per, Instr (Anat) S62 Jach (376-7381), 4506 16th Ave S, Mpls 55407, 729-3748

FRELICH, Jim R, Res Asst (Agron & Plnt Gen) CrRes & 303 Agr (373-0882)

FREMSTAD, Ronald L, Sr Lab Mach (Physics) 32 Ph (373-3360), 3915-20th Ave S, Mpls 55407, 922-0161

FRENCH, David W, Prof (Plnt Path) & Assoc Dir (Biol Session, Lake Itasca) 306 PP (373-1381), 1728 Lindig St, St Paul 55113, 644-3454

FRENCH, Lee K, Res Asst (Ent, Fish, Wildlife) EntFW (373-1717)

FRENCH, Lyle A, Vice Pres (Hlth Sci) & Prof (Neurosurg) 424 MorH & A306 Mayo & B590 Mayo (373-7610, 373-7615, 373-8785), 85 Otis Lane, St Paul 55104, 644-7115

FRENCH, Peter, Assoc Prof (Phil) 213 Cam, Morris (589-2211 x 205), 8 S Ct, Morris 56267, 589-2339

FRENCH, Roger, Asst Football Coach (Athl) 246j BFAB (373-4206 & 373-4265), 7039 Carey Lane, Osseo 55369, 425-2006

FRENCH, Thomas, Tchg Asst (Acctg) 637 BA

FRENKEL, Albert W, Prof & Head (Botany) 8 Bo & 106 Bo (373-2211 & 373-2225), 4524-29th Ave S, Mpls 55406, 721-7840

FRENZEL, L Daniel, Jr, Prof (Ent, Fish, Wildlife) 232 EntFW (373-1715), 1506 Crawford, St Paul 55113, 644-0348

FRETHERM, Allen A, Instr (Med) Mayo Grad Sch Med (282-2511), Rochester

FREUDENSTEIN, Carol S, Sr Sec (Cent Serv & Supp) 706 Mayo (373-8460), 1588A Eustis, Apt 203, St Paul, 646-5946

FREY, Angela G, Lab Tech (Anim Sci) 70 HckrH (373-1110), 1021 Raymond Ave, St Paul 55114, 644-9769

FREY, Nicholas M, Res Asst (Agron & Plnt Gen) 200 Agr (373-0882), 1021 Raymond Ave, St Paul 55114, 644-9769

FREY, Richard J, Clin Assoc Prof (Med) 1231 Med Arts Bldg, Mpls 55402 (333-0519), 4825 Sheridan Ave S, Mpls 55410

FREY, William L, Carp (Plnt Serv) 241 Adm, Duluth (726-8262), 4601 Cambridge St, Duluth 55804, 525-3350

FREYER, Linda M, Tchg Asst (Pol Sci) 1368 SocSci (373-4610)

FREYTAG, Linda A, Jr Sci (Vet Physiol & Pharm) 129 Vets (373-1477), 869 7th Ave NW, New Brighton 55112, 633-4387

FRIAUF, B Christine, Tchg Asst (Spanish & Port) 304, 1507 University SE, Mpls (373-4970 & 373-7998), 410 Groveland Ave, Mpls 55403, 332-0926

FRIBERG, Joran, Visit Prof (Math) 221 VH (373-4056), 1359 W Idaho Ave, St Paul 55108, 645-6867

FRIBORG, Opal T, Comm Prog Asst (Ag Ext Serv) Clearwater Co Ext Serv, Bagley 56621 (694-9245), 694-4340

FRICH, Sharon A, Sr Gen Staff Nurs (Nursng Serv) Box 603 Mayo (373-8282), 7875 E River Rd, Apt 308, Fridley 55432, 784-6188

FRICHOT, Bert C III, Resident (Derm) C394 Mayo (373-8720 & 373-5132), 366 Territorial Rd NE, Mpls 55434, 784-0766

FRICK, Arthur H, Co Agt & Assoc Prof Emer (Ag Ext Serv), 812 N 7th Ave W, Grand Rapids 55744

FRICK, Carol J, Sr Clk-Typ (Ecol & Behav Biol) 308 MNH (373-5979), 709 5th St SE, Apt 203, Mpls 55414, 331-8061

FRICKELTON, Annelise, Tchg Spec (Scand) 212 FoH (373-5774), 656 Atlantic Hills Dr, Eagen Township, St Paul 55123, 566-2645

FRIDDLE, Dale, Adv (Univ Christian Found) 960 15th Ave SE, Mpls 55414 (331-2868), 1153-14th Ave SE, Mpls 55414, 331-7081

FRIDGEN, Dave A, PH Sanitarian (Health) 419 MDH (296-5468), 3755 Washburn Ave N, Mpls 55412, 521-4063

FRIDLEY, Diane P, Sec (Hist) 614 SocSci (373-2705), 233 Macalester, St Paul 55105, 690-5545

FRIED, Juan J, Med Fell (Med) VA Hosp (725-6767)

FRIEDERICH, Rueben, Prin Eng Asst (Phys Ping & Design) 62 FoH (373-2046), 1427 Sherburne Ave, St Paul 55104, 645-3385

FRIEDERICH, Edward L, Prin Lab Tech (Nuclear Med) C233 Mayo (373-8650), 3396 Yankee Doodle Rd, Apt 313, St Paul 55111, 454-1423

FRIEDMAN, Harry S, Clin Asst Prof (Ophthal) A684 Mayo (373-8425), 4230 Basswood Rd, Mpls 55416, 926-6186

FRIEDMAN, Joan, Asst Edit (U Rel) 568 Morh (373-7506), 2880 James Ave S, Mpls 55408, 825-3640

FRIEDMAN, Kathy J, Sr Clk (A & R) B1 Morh (373-2148), 2812 Silver Lane NE, Apt 109, Mpls 55421, 781-1136

FRIEDMAN, Pacy, Assoc Prof (Speech Path-Aud) 11 HE, Duluth (726-8204), 214 N 23rd Ave E, Duluth 55812, 724-9205

FRIEND, Peter S, Med Fell (Med) St Paul Ramsey Hosp, St Paul (222-4260), 2300 E Franklin, Mpls 55405, 335-8112

FRIES, Kristin A, Sr Clk-Typ (Grad) 310 JohH (373-5817), 575 Jefferson, St Paul 55102, 227-4937

FRIESEN, Richard L, Farm Equip Oper (W Cent Sch & Exp Stn) Morris (589-1711), RR 3, Morris 56267, 589-1468

FRIEST, Phillip L, Lectr (Bus Adm) 211 SS, Duluth (726-7285), 1055 Missouri Ave, Duluth 55811, 724-0055

FRIEST, Ruth S, Sr Sec (Ag Ext Area Off) 215 M, Duluth (726-8126), 1055 Missouri Ave, Duluth 55811, 724-0055

FRIEZ, Randy R, Bldg Sec Crtrk (Phys Plnt M & O) (373-2047), Rt 2, Cambridge 55008, 689-1629

FRIGO, Ivana, Tchg Asst (Anat) JacH (373-7352), Comstock Hall, U of M, Mpls 55455, 373-7352

FRILSTAD, Lloyd, Painter (Phys Plnt M & O) 105 ShopsB, 3728-1st Ave S, Mpls 55409

FRINGS, Carolyn P, Sec (N Cent Sch & Exp Stn) Grand Rapids (326-3485), Box 232, Bovey 55709, 245-1386

FRINK, John A, Sr Stors Clk (Phys Ed) 62 PE, Duluth (726-7140), 521 Ryan Rd, Duluth 55804

FRISBIE, Donald I, Prin Lab Mach (Mach Shop) 30 Ph (373-3360), 9401 Columbus Ave S, Mpls 55420, 881-4106

FRISECH, Melvin J, Med Fell (Ob & Gyn) 4214 PoH (373-8851), 2114 Girard Ave S, Mpls 55405, 377-8639

FRISECH, Michael J, Res Assoc (Univ Comp Ctr) 235d Ex (373-5907), 8611 W 29th St, Mpls 55426, 933-3169

FRISK, Donald C, Sr Fd Serv Wrkr (MdbH) 142 MdbH (373-9820), 1615 Frost Ave, St Paul 55109, 777-5597

FRISK, Timothy, Tchg Assoc (French & Ital) 226 FoH (373-5874), 1127-4th St SE, Mpls 55414, 331-5238

FRISSELL, Marian, House Dir (Alpha Omicron Pi) 1121-5th St SE, Mpls 55414, 331-7338

FRISTEDT, Bert E, Assoc Prof (Math) 252 VH (373-3144), 1920 E 86th St, Apt 338, Mpls 55420, 854-5317

FRITCH, Marion M, Sr Sec (Psych) 320 Ed, Duluth (726-7117), 1829 E 9th St, Duluth 55812, 724-7552

FRITSCH, Theodore L, Med Fell (Ophthal) Box 493, A684 Mayo (373-8425)

FRITTS, Steven H, Res Asst (Bell Museum Nat Hist) MNH (373-2423), 986 15th Ave SE, Mpls 55414, 331-4561

FRITZ, Dennis W, Res Asst (Chem Eng & Mat Sci) 245 ChE (373-2300), 2-196 Territorial Hall, U of M, Mpls 55455

FRITZ, LaVonne, Instr (Nutrit-Home Ec) 251 McNH (373-1543), 3105 Croft Dr, Mpls 55418, 781-6741

FRITZE, Dean E, Asst Dir (Rochester Cont Ed Ctr-CEE) 2120 E Center St, Bldg 4, Rochester 55901 (288-4584), Hayfield 55940, 477-2072

FRITZEN, Monica F, Prin Clk (Hosp Bus Off) D214 Mayo (373-7647), 5031 Garfield Ave S, Mpls 55419, 823-0113

FROBERG, James D, Heavy Equip Pool Supv (Phys Plnt) Heavy Equip Yard, Mpls (373-5682), Rt 1, Center City 55012, 257-7060

FROBERG, Janet, Sr Clk-Typ (Bkstor) 33 MainE (373-3236), Chisago City 55013, 368-3631

FROBERG, Verne E, Prin Lab Anim Tech (Res Anim Hosp) B123 Mayo (373-4352), Chisago City 55013, 368-3631

FROBOM, Elmer A, Landscape Maint Supv (Gen Serv & Maint) 101 Agr (373-1184), 1069-26th Ave SE, Mpls 55414, 331-4074

FROEHLE, Arthur F, Instr (MUH) (378-1824), 1007 Sheridan Ave N, Mpls 55411

FROELKE, Jerome W, Bldg Crtrk (Phys Plnt M & O) 230 PhysPl (373-1005), 540-4th St, Pine City 55063, 629-3428

FROEMMING, Carol, Asst Bkbnr (Printng) P&GA (373-3592)

FROEMMING, Luvern L, Carp (Phys Plnt M & O) 105 ShopsB (373-3617), 10340 Penn Ave S, Mpls 55431, 881-2398

FROGNER, Frederick G, Sr Res Adv (MdbH), 1201 Middlebrook Hall, U of M, Mpls 55455, 376-6701

FRONERT, Peter P, Asst Prof (Med) Mayo Grad Sch Med (282-2511), Rochester

FROHRIB, Darrell A, Assoc Prof (Mech Eng) 325b MechE (373-3008), 2144 Princeton Ave, St Paul 55105, 698-1266

FROILAND, John L, Med Resident (Fam Prac & Commun Hlth) (330-8055), 5800 E River Rd, Fridley 55432, 561-0634

FROILAND, Ruth J, Sr Clk (Bus Off-Payroll) 3rd Fl AdmServ (373-1966), 3028 James Ave S, Apt 5, Mpls 55408, 824-7336

FROM, Arthur H, Asst Prof (Med) 174a VCHH (373-9034), 100 Arthur Ave SE, Mpls 55414, 339-5100

FROMAN, Steven B, Res Asst (Psych) N654 Elth (376-7377), 2089 Watson Ave, St Paul 55114, 644-0747

FROMKE, Vincent L, Clin Asst Prof (Med) 629 Med Arts Bldg, Mpls, 4809 Trillium Lane, Edina 55435, 925-2929

FROMMER, Robert L, Res Asst (Ent, Fish, Wildlife) 311e EntFW (373-1720), 8457 Regent Ave N, Apt 8314, Mpls 55429, 425-4966

FRONDELL, Isabel, Sr Clk (Bkstor) 1 NH (373-3688), 4001 E 54th St, Mpls 55417, 727-1760

FROSHEISER, Fred I, Prof (Plnt Path) & Res Plnt Path (USDA) 101a CrRes (373-1515), 1945 N Prior, St Paul 55113, 644-6385

FROST, Allan R, Med Fell (Ophthal) A684 Mayo (373-8425), 994 Roma, Roseville 55113, 489-4522

FROST, John F, Med Fell (Med) Henn Co Gen Hosp, Mpls (348-8224), 10K E 59th St, Mpls 55419

FROST, John W, Prof (Med) St Paul Ramsey Hosp, St Paul (222-4260), 2700 Westwood Village, St Paul 55113

FROST, Lovanna, Sr Fd Serv Wrkr (PiH) (373-5100), 807 Oliver N, Mpls 55411, 825-1696

FROST, Peter J, Res Asst (Ind Rel Ctr) 430 BA (376-7276), 1289 Gibbs Ave, St Paul 55108, 644-4991

FROST, Warren L, Asst Prof (Th Arts) 310 WeH (373-5488), 160 Malcolm St SE, Mpls 55414, 335-8279

FROVOLD, Shirley A, Prin Sec (Arch) 110 Arch (373-2198 & 373-2201), 3853 Edgemore Pl NE, Apt 4, Mpls 55421, 789-3136

FRUCHTMAN, Harry, Sr Eng Asst (Elec Eng) 2B ElectE (373-3868)

FRUCHTMAN, Stanley A, Clin Instr (Med) Meadowbrook Med Bldg, Mpls (925-2212), 3424 W Calhoun Blvd, Mpls 55416

FRUEN, Paul R, Med Fell (Ped) Mayo

FRUHRMAN, Donald, Fd Serv Wrkr (Hosp Nutrit) C370 Mayo (376-7530), 532 Ashland Ave, St Paul, 222-5851

FRUIN, Marjorie, Instr (Fd Sci & Nutrit) 140 DinC (373-1402), 3433 Hillside-boro Ave N, Mpls 55427, 544-7096

FRUSH, Mary A, Occup Ther (Rehab Ctr) Box 297 Mayo (373-9013), 3252 Girard Ave S, Mpls 55408

FRYBERGER, Angelica G, Instr Emer (Lang - Duluth), 443 Lakeview Ave, Duluth 55812, 724-0775

FRYD, David S, Tchg Asst (Biometry-PH) 1226 Mayo (373-8042), 10552 Centennial Hall, U of M, Mpls 55455, 376-6299

FRYE, Charles W, Clin Asst Prof (Radio) Mayo, 88 E Pleasant Lake Rd, St Paul 55110, 484-7644

FRYE, Robert L, Asst Prof (Med) Mayo Grad Sch Med (282-2511), Rochester

FRYER, Judith E, Tchg Assoc (Amer Stud) 226 MainE (373-4039), 1523 Kaltern Lane, Mpls 55416, 377-4805

FUCHS, James A, Asst Prof (Biochem-CBS) 147 GorL (373-1270)

FUCHS, John J, Head, Graphics Prod (Media Resourc) 24 ShopsB (373-5848), 1305 Grand Ave, St Paul 55105, 698-5389

FUECHTMANN, Karen A, Sr Clk-Typ (Spec Ed) 13 Pt (373-4955), 232 Marshall Ave, Apt 1, St Paul 55102

FUECKER, Kay F, Sr Sec (Ag) 277 CofH (373-0921), 806 W Co Rd D, Apt 231, New Brighton 55112, 636-1959

FUGLESTAD, J Roald, Clin Instr (Path) Methodist Hosp, Mpls (929-1313), 4573 Woodridge Rd, Minnetonka 55343, 938-8593

FUHRKEN, E Gebhard, Assoc Prof (Math) 539 VH (376-7187), 2223 Wilson St NE, Mpls 55418, 788-5838

FUHRMAN, Bradley P, Med Fell (Ped) Mayo

FUHRMANN, Gerald C, Chem (Health) 405 MDH (296-5301), 1671 Montreal Ave, St Paul 55116, 690-2316

FUHRMANN, Margaret A, Sr Clk-Typ (Conf-CEE) 225 NCEE (373-5361), 2552 Garfield Ave S, Mpls 55405, 825-3547

FUHS, Jeffrey S, Res Asst (For Res Dev) 315a GH, 1380 Terrace Dr, St Paul 55113, 633-7239

FUHS, Loila B, Sr Clk-Typ (Fd Sci & Nutrit) 139 DinC (373-1428), 1380 Terrace Dr, Roseville 55113, 633-7239

FULCHER, David G, Tchg Assoc (Mktng) 869 BA (373-4593), 2350 Orchard Pl, Apt 303, New Brighton 55112, 633-5519

FULFORD, Vivian G, Custod Wrkr (Environ Serv) Mayo (373-8506), 1138 Marshall Ave, St Paul 55104

FULKROD, John E, Asst Prof (Tech Coll) Waseca (835-1000), 410-2nd St NE, Waseca 56093, 835-5264

FULLER, Benjamin F, Prof (Med) C317 Mayo (373-7617), 2641 S Shore Dr, White Bear Lake 55110, 429-3916

FULLER, Boyd C, Asst Prof (S Sch Ag) Waseca (835-1002), 454-4th Ave NW, Waseca 56093, 835-2232

FULLER, Earl I, Prof (Ext Farm Mgmt) 312 CofH (373-1145), 2341 Constance Blvd, Anoka 55303, 434-3690

FULLER, Helen C, Hosp Custod Wrkr (Environ Serv) Box 55 Mayo (373-8506), 1910 Lincoln St NE, Mpls 55418, 781-6228

FULLER, Ruth, Instr (Fam Soc Sci) 133 McNH (373-0963), Rt 4, Box 469, Wayzata 55391, 473-2193

FULLER, William J, Res Spec (Lab Physiol Hyg) Gate 27 Stad (373-3586), 14920 Belvoir Dr, Minnetonka 55343, 938-4086

FULLERTON, Dwight S, Asst Prof (Med Chem) 355 AH (376-3006), 4100 E 27th St, Mpls 55406, 724-2759

FULLMER, Charles C, Dir of Developmnt (Minn Orch) 807 Hennepin Ave, Mpls (373-2525), 2103 W Skillman Ave, St Paul 55113, 631-0422

FULTON, Albert M, Prof & Dir Emer, 10002 Cumberland Dr, Sun City, Ariz 85351, 933-2011

FULTON, Robert, Prof (Soc) 1167 SocSci (373-3683), 25 E Minnehaha Pkwy, Mpls 55419, 827-4927

FUNG, John K, Photog Asst (Psychiatric Res) 639 DiehlH (373-5033)

FUNK, Florence A, Sr Sec (Internat Stu Adv Ofc) 717 E River Rd, Mpls (373-4094), 2800 N Hamline Ave, St Paul 55113, 636-3496

FUNK, Teddy I, Data Proc Tech (Adm Data Proc Ctr) 460 AdmServ (373-1988), 995 Lynde Dr, Apt 23, Fridley 55432, 789-3025

FUNKE, Joyce L, Asst Dir, Physician, Instr (HS & Int Med) HS (373-3743), 1276 Bayard Ave, St Paul 55116, 698-6419

FUNKHOUSER, Blain W, Steamfitter (Phys Plnt M & O) 105 ShopsB (373-3617), 1942 W Eldridge, St Paul 55113, 631-0762

FUNMAKER, Walter, Tchg Asst (Anthro) 290c ForH (373-2605), 2540-3rd Ave S, Apt 102, Mpls 55404, 333-7980

FURBER, Evelyn A, Asst Head (Circ) 110 OMML (373-5371 & 373-2885), 4644 Upton Ave S, Mpls 55410, 926-1655

FURBER, Robert D, Res Asst & Tchg Assoc (Physics) 431 Ph (373-3333), 2219 Sharon Ave SE, Mpls 55414

FURBUR, Robert, Chem (Minn Poll Cont Agcy) 411 MDH (296-5309), 2492 E 16th Ave, No St Paul 55109, 777-3262

FURDA, David L, Med Fell (Med) St Paul-Ramsey Hosp, St Paul (222-4260), 108 Fir, Mahtomedi 55115, 426-4429

FURGALA, Basil, Prof (Ent, Fish, Wildlife) 530a EntFW (373-1716), 11233 Manning Trail N, Stillwater 55082, 439-7562

FURIA, Philip G, Asst Prof (Engl) 19 MainE (376-7136), 2325 Pleasant Ave, Mpls 55404, 338-4598

FURLONG, Lynn C, Sr Clk-Typ (Med) 109 LABS, Duluth (726-8511), 609 Lincoln Park Dr, Duluth 55806, 727-1070

FURLOW, William L, Instr (Urol) Mayo Grad Sch Med (282-2511), Rochester

FURMANIK, D S, Tchg Asst (Classics) 160 Klact (373-7707 & 373-3912), 301 University Ave SE, Mpls 55414, 336-7312

FUSARO, Robert, Instr (Phys Ed), 4809 Girard Ave S, Mpls 55409, 822-7782

FYTEN, Inez M, Off Supv (Ped) 289 VCHH (373-2744), 3244-23rd Ave S, Mpls 55407, 724-6064

GALLAGHER, Natalie, Assoc Prof (Home Ec Adm) 217 McNH (373-0964), 2274 Hillside Ave, St Paul 55108, 644-3864

GALLAS, Ron M, Tchg Asst (Studio Arts) 70 ArtB (376-7573), 3733 Elliot Ave S, Mpls 55407, 823-0784

GALLE, Barton W, Jr, Tchg Assoc (Engl) 330 MainE (373-0107), 1737 W Minnehaha, St Paul 55104, 647-0270

GALLE, Frances E, Gen Staff Nurs (Nursng Serv) Mayo (373-8282), 2622 Irving Ave S, Mpls 55408, 377-6969

GALLEGOS, Jesus A, Cement Finisher (Phys Plnt M & O) 105 ShopsB (373-3617), 600 Monroe NE, Mpls 55413, 521-3833

GALLIAN, Joseph A, Asst Prof (Math) SM, Duluth, 25 N 54th Ave E, Duluth 55804, 525-2720

GALLIGAN, John J, Clin Asst Prof (Ped) Mayo, 393 N Dunlap, St Paul 55104, 645-4693

GALLISON, James H, Elect (Phys Plnt M & O) 105 ShopsB (373-3617), 1920 Cleveland St NE, Mpls 55418, 789-5215

GALLISTEL, Elizabeth R, Asst Prof (Ed Psych) 210 Pt (373-5299), Rt 1, Box 322, Wayzata 55391, 471-8247

GALT, Francis E, Tchg Asst (Econ) 525 SciCB (373-5958), 2038 Elliot Ave S, Mpls 55404, 338-3621

GALT, Judith A, Tchg Assoc (Engl) 330 MainE (373-0107), 1916-8th St S, Mpls 55404, 338-4327

GALUSH, William J, Res Spec (Ctr for Immigration Stud) 139a Bu (373-5839), 4359 Dart Ave S, Mpls 55424, 926-5385

GALVIN, Ann M, Tchg Asst (Th Arts) 306b NH (373-4167), 1786 Hennepin Ave S, Apt 46, Mpls 55403, 374-2501

GALVIN, H Michele, Stn Sec (Hosp) Stn 57 Mayo (373-8357), 3209 Girard Ave S, Mpls 55408, 827-4303

GAMBARDELLA, Paul C, Vet Med Assoc (Small Anim Vet Clin) VetH (373-1395)

GAMBLE, George M, Carp (Phys Plnt M & O) 105 ShopsB (373-3617), 9931 Columbus Ave S, Mpls 55420, 881-2106

GAMBLE, Willard S, Instr (Med) Mayo Grad Sch Med (282-2511), Rochester

GAMBLE, William G, Clin Instr (Surg) St Louis Park Med Ctr, Mpls 55416, 920-4500

GAMMELGAARD, Debbie (Minn Poll Cont Agcy) MDH (378-1320), 10001 Columbus Ave S, Mpls 55420, 888-4775

GAMS, Frank R, Sr Med Tech (Lab Med-Ht Cath) 172 VCHH (373-8929), 7517 Lyric Lane, Fridley 55432, 786-5683

GAMS, Nancy A, Sec (Pol Sci) 468 CB, Duluth (726-7534), 2130 Miller Trunk Hwy, Lot 812, Duluth 55811, 722-4938

GAN, Shool-sue, Tchg Asst (Mgmt Sci) 770 BA (373-3581), 1247 St Anthony Ave, St Paul 55104

GANDER, John E, Prof (Biochem-CBS) 158a GorL (373-1262), 1743 Skillman Ave, St Paul 55113, 633-8914

GANGULI, Aparna, Lab Tech (Genetics & Cell Biol) 455 BioSci (373-1835), 2333 Priscilla Ave, St Paul 55108, 646-5616

GANGULI, Mukul C, Res Fell (Med) 456 VCHH (373-4301), 2333 Priscilla St, St Paul 55108, 646-5616

GANNON, Craig A, Administrator (Ofc of Ag Dean) 206 CofH (373-0734), 1398 Frankson Ave, St Paul 55108, 646-0798

GANNON, Maureen, Sr Sec (World Affairs Ctr) 3300 University Ave SE, Mpls (373-3799), 8125-35th Ave N, Crystal 55427, 545-3833

GANNON, Thomas J, Instr (Speech, Comm & Th Arts) 205c M, Duluth, Rt 1, Sleepy Eye 56085

GANTZER, Mary L (Chem) 149 SmithH (373-2324), 1405 Como SE, Apt 3, Mpls 55414, 378-0458

GARAMELLA, Joseph J, Clin Asst Prof (Gen Surg) Mayo, 236 Oakwood Rd, Hopkins 55343, 935-6640

GARBER, Elizabeth, Lectr (MacPhail Ctr-CEE) MacPhC (373-1925), 1785 Bryant Ave S, Mpls 55403, 377-4048

GARBER, Nina S, Artists Model (Art) 301 H, Duluth, 931 E 5th St, Apt 2, Duluth 55805

GARBINA, Colleen A, Clk (Math) 105 VH (373-4665 & 373-2586), 152 Seymour Ave SE, Mpls 55414

GARCEAU, Annette V, Visit Instr (Th Arts), 725 Vineland Pl, Mpls 55403

GARCIA, Bernardo, Bldg Crtrk (Phys Plnt M & O) 230 PhysPl (373-1005), 440 1/2 Aurora Ave, St Paul 55103, 225-0529

GARCIA, Joanne M, Sr Sec (Phys Med & Rehab) 860 Mayo, 475 Summit Ave, St Paul 55102, 222-2781

GARCIA, Manuel E, Resident (Ophthal) A684 Mayo (373-8425), 1158 Field St, Apt S3, St Paul 55108

GARCIA-PAZ, J Antonio, Tchg Assoc (Spanish & Port) 209 1/2 FoH (373-0368 & 373-7998)

GARDING, Eugene L, Bldg Crtrk (Phys Plnt M & O) (373-4513), 401-5th St SE, Mpls 55414

GARDNER, Ardis T, Sr Clk-Typ (Conf & Inst-CEE) Reg Desk NCCCE (373-3151), 2360 Stinson Blvd NE, Mpls 55418, 789-0777

GARDNER, Arthur E, Comm Prog Asst (Career Develop) Rm 300, 1507 University Ave SE, Mpls (373-3491), 1016 Hague, St Paul 55104, 227-3628

GARDNER, Frieda, Tchg Asst (Lit, Comm & Phil) 250 NH (373-4818), 3206 Blaisdell S, Mpls 55408, 824-2251

GARDNER, Gary E, Dir, TerH (Housng) W206 TerH (373-3567 & 376-7412)

GARDNER, Geoffrey, Tchg Asst (Phil) 375 ForH (373-4588)

GARDNER, Marguerite P, Sr Phys Ther (Rehab Ctr) Box 297 Mayo (373-8990), 415 Erie St SE, Apt 2F, Mpls 55414, 331-2781

GARDNER, Marie M, Assoc Dir & Asst Prof (Nutrit) Box 84 Mayo (373-8700), 9501 Flintwood St NW, Mpls 55433

GARDNER, Walter P, Clin Assoc Prof (Psychiatry) Mayo, 1602 S Mississippi River Blvd, St Paul 55116, 649-4355

GARDNER, William E, Assoc Deaf (Ed) 104 Bu (373-9880), 2631 Burd Pl, St Louis Park 55426, 544-9091

GARETZ, Diane P, Instr (Curriculum Stud), 2741 France S, Mpls 55416, 927-5052

GARETZ, Floyd K, Assoc Prof (Psychiatry) & Coord (Grad Ed) 1439 Mayo (373-8103), 2741 France Ave S, Mpls 55416, 927-5052

GARFIN, Laurence A, Clin Assoc Prof (Ped Dent) 227 Owre (373-3262), 217 S Natchez, Mpls 55416, 374-9291

GARG, Bhywan P, Med Fell (Ped Neurol) B571 Mayo (373-5288), 861-19th Ave SE, Mpls 55414, 822-0491

GARLID, Merlin B, Dir (Res Acctg-Bus Ofc) 103 AdmServ (373-2088), 4451 Benjamin St NE, Mpls 55421, 788-0465

GARLING, Barbara N, Sr Sec (Vet Anat) 239a VetS (373-0771), 1160 Main St, Apt D, Circle Pines 55014, 464-3887

GAAL, Lisl, Assoc Prof (Math) 537 VH (373-2944), 51 Barton Ave SE, Mpls 55414, 335-5593

GAAL, Steven, Prof (Math) 533 VH (373-2943), 51 Barton Ave SE, Mpls 55414, 335-5593

GAARSLAND, Marjorie M, Cook (Hosp Cafeteria) 84 Mayo (373-8649), 2420-1st Ave S, Mpls 55404, 332-7087

GABLER, William G, Res Asst (Art Hist) 109 Jones (373-2849), 5223 Elliot Ave S, Mpls 55417, 825-7617

GABRIELSON, Henry B, Sr Eng (Eng & Const) 36 FoH (373-7980 & 373-4417), 521-9th Ave NW, New Brighton 55112, 636-4506

GABRIELSON, Linda, Tchg Assoc (Psych) M250 ElCH (373-4163), 1805-11th Ave S, Mpls 55404

GABRIELSON, Marsha K, Sr Clk-Typ (Alum Rel) 195 AdmServ (373-2466), 1236 Rose Vista Ct, Apt 10, St Paul 55113, 644-8550

GABRIK, Gladys L, Sr Fd Serv Supv (Nutrit) C265 Mayo (373-8890), 7113 Stevens Ave S, Richfield 55423, 866-1982

GADRAW, Donald J, Supv (Chem Storhs Lab) ChStor (373-2361), 135-102nd Lane NW, Mpls 55433

GADDIS, Kathleen M, Sr Clk (A & R) 106 MorH (373-2150), 2128 Girard Ave S, Mpls 55405, 377-4835

GAERTHOFNER, Linda A, Tchg Asst (Dent Hyg) 360b MirDH (373-0323 & 373-3271), 1881 Mechanic Ave, St Paul 55119, 735-0231

GAFKJEN, Alice M, Sr Fd Serv Wrkr (Hosp Dietary) C360 Mayo, 2938 Taylor NE, Mpls 55418, 781-9048

GAFSI, Salem, Res Asst (Ag & Applied Econ) 201 HckrH (373-1602), 2297 Standish St, Apt 2, St Paul 55108, 645-1419

GAGE, John W, Res Spec (Ped) 1460 Mayo, 2000 Humboldt Ave S, Mpls 55405, 377-3607

GAGE, Maura A, Tchg Asst (Botany) B1 Bo (373-5619), 418-7th St SE, Apt 101, Mpls 55414, 333-3903

GAGEBY, Richard L, Custod Supv (Phys Plnt M & O) 2nd Fl ShopsB (373-2047), PO Box 435, Annandale 55302, 274-8851

GAGNIE, Jack C, Sr Labr (Gen Storhs) Rec Rm, GenStor (373-3634), 3237 Girard Ave S, Mpls 55408, 823-0064

GAHR, Donald G, Asst Tech (U Gallery) 308 NMA (373-3234), 4163 Minnehaha Ave, Mpls 55406

GAINES, Alfred L, Bldg Crtrk (Phys Plnt M & O) (373-2047), 3850 Jackson St NE, Mpls 55421, 788-6267

GAINES, Ervin, Lectr (Lib Sch) 3 Walib (373-3100), 400 Groveland, Mpls 55403, 338-2158

GAINES, Frederick E, Tchg Assoc (Th Arts) 102 SHH (373-4845), Box 67A, Rt 1, Somerset, Wis

GAINES, Hazel E, Custod Wrkr (Hosp & PoH) Box 182 Mayo (373-8506), 3850 Jackson St NE, Mpls 55421

GAITAS, Suzanne L, Tchg Asst (Art Ed) 130a WuH (373-4050), 2307-4th Ave N, Mpls 55405, 377-4582

GAJESKI, Rudolph S, Painter (Phys Plnt M & O) 105 ShopsB (373-3617)

GAJL-PECZALSKA, Kazimiera Y, Asst Prof (Path) 446 Jach (373-2803), 1405 5th St SE, Mpls 55414, 378-1647

GALAWAY, Burton, Instr (Soc Work) 868 SocSci (373-5470), 15700 Lake St Extension, Minnetonka 55343, 935-5058

GALBRAITH, Arthur R, Jr Sci (Path) 456 Jach (373-2804), 1000 University Ave SE, Mpls 55414, 338-1200

GALBRAITH, Betty L, Sr Gen Staff Nurs (Nursng Serv) Box 603 Mayo (373-8282), 1917 Sharon Ave SE, Mpls 55414

GALBRAITH, Richard F, Clin Asst Prof (Neurol) Mpls Clinic of Psych & Neurol, 4225 Golden Valley Rd, Mpls 55422, 588-0661

GALBRAITH, Winnifred S, Commun Prog Asst (Ag Ext Serv) Box 132, Pierz 56364

GALE, George D, Res Assoc (Mineral Resourc Res Ctr) 103 MRRC (373-3341), 4336 Reservoir Blvd NE, Mpls 55421, 788-6707

GALEGER, Susan K, Sr Clk-Typ (Athl Ticket Ofc) 205 BFAB (373-4250), 2014 3rd Ave S, Mpls 55404

GALEUS, Aina, Clin Instr (Lab Med) Midway Hosp, St Paul (645-0112), 1 Vincent Ave N, Mpls 55405, 374-3009

GALICHA, Joseph P, Med Fell (Med) VA Hosp (725-6767), 63G Ramsey St, St Paul 55111, 726-9290

GALLAGER, Paul, Res Asst (Ag & Applied Econ) TSC (373-1093)

GARLING, Douglas R, Sr Labr (Phys Plnt M & O) 2 Oak St, Mpls (373-3574), 1160 Main St, Lino Lakes 55014, 464-3887

GARMAN, Constance V, Outpatient Clin Asst (Outpatient) Box 74 Mayo (373-8725), 2112 Garfield S, Mpls 55405, 339-1783

GARMER, Rose M, Placemnt Sec (IT Placemnt) 135 MainE (373-2922), 3836-28th Ave S, Mpls 55406, 729-6831

GARMERS, Herman A, Lectr Emer (Dent), 1944 E River Terr, Mpls 55414, 335-2308

GARMEZY, Norman, Prof (Psych) N419 E1th (373-3409), 5115 Lake Ridge Rd, Edina 55436, 938-3082

GARNETT, Gail M, Sr Sec (Law) 125 FraH (373-5922 & 373-2717), 5841-73rd Ave N, Mpls 55429

GARNETT, John, Tchg Asst (Math) 570 VH (373-5651), 2321 Dupont Ave S, Apt 55, Mpls, 374-5161

GARRARD, Judith, Curriculum Evall (Med Sch) Box 33 Mayo (376-7241), 5237 Knox Ave, Mpls 55419, 922-3188

GARRARD, William L, Asst Prof (Aerospace Eng & Mech) 205c SpSci (373-2675), 5237 Knox Ave S, Mpls 55419, 922-3188

GARRED, Laurie J, Tchg Assoc (Chem Eng & Mat Sci) 521 SpSci (373-7866 & 373-2300), 3319 Newton Ave N, Mpls 55412, 522-5823

GARRETT, Ogle T, Sr Gen Mech Key (Phys Plnt M & O) 105 ShopsB (373-3617), 436 W Co Rd B, St Paul 55113, 489-7888

GARRISON, Olie R, Res Asst (Biochem-CBS) 274 Gorl (373-1281), 1229 Rose Vista Ct, Apt 7, St Paul 55113, 644-5321

GARRISON, Sterling B, Dir (Audits) 560a AdmServ (373-2130), 5201 Gorgas Ave, Edina 55424, 926-2249

GARRISON, Hubert, Bldg Crtrk (Environ Serv) A102 Mayo (373-8506), 315 17th Ave NE, Apt 4, Mpls 55413, 781-0061

GARRITY, James F, Computer Prog (Hybrid Comp Lab) 119 SpSci (376-7008), 1139-15th Ave SE, Mpls 55414, 331-3367

GARSKE, George L, Clin Instr (Surg-Urol) 431 Marquette Bank Bldg, Mpls (338-6588), 1265 Shoreline Dr, Wayzata 55391, 473-5553

GARST, Lois K, Sr Acctt (Bus Off Gen Acctg) 3rd Fl AdmServ (373-1999), 1690 W Hwy 36, Apt 229, Roseville 55113, 633-0339

GARTEN, Joseph L, Clin Asst Prof (Ophthal) A684 Mayo (373-8425), 4006 Zenith S, Mpls 55410, 922-2503

GARTEN, Kathleen A, Sr Clk-Typ (Hosp Steno Ofc) Box 600 Mayo (373-8474), 132-91st Lane NE, Mpls 55434, 784-5464

GARTEN, Laurence E, Const Supt (Phys Plng & Dev) 26 FolH (373-4855), 7600 E River Rd, Fridley 55432, 784-6704

GARTZLE, David G, Instr (Econ) 228 SS, Duluth (727-2935 & 726-7298), 1057-87th Ave W, Duluth 55808, 626-2349

GARVEN, Mary A, Sr Gen Staff Nurs (Nursng Serv) Box 603 Mayo (373-8282), 748-66th Ave N, Mpls 55450, 566-8795

GARVEY, Jacqueline L, Sr Clk-Typ (GC) 10 NH (373-4400), 1379 Randolph Ave, St Paul 55105, 698-1964

GARVEY, James T, Clin Asst Prof (Psychiatry) 4225 Golden Valley Rd, Mpls (588-0661), 4810 Markay Ridge, Mpls 55422, 588-5286

GARZA, Cristina, Clk (Cent Duplic) B15 JohH (373-4869), 367 E Curtis St, St Paul 55107, 226-2329

GARZA, Thelma L, Sr Clk (Hosp Nutrit) C369 Mayo (373-2708), 3440 S 5th Ave, Mpls 55408, 822-6664

GASIOROWICZ, Stephen G, Assoc Prof (Physics) 310 MainE (373-3333), 2786 Dean Blvd, Mpls 55416, 927-6914

GASKILL, Wendy, Sec (Social Work) 948 SocSci (373-4607), 318-8th Ave SE, Apt 107, Mpls 55414, 378-0073

GASLIN, William L, Instr (MUHI) 208 MUHI (331-6660), 1001 Dayton Rd, Champlin 55316, 421-2257

GAST, Robert G, Prof (Soil Sci) 235 So (373-1441 & 373-1062), 2103 N Wilder, St Paul 55113, 633-0322

GASTINEAU, Clifford F, Prof (Clin Med) Mayo Grad Sch Med (282-2511), Rochester

GASTUCH, Gerald C, Photo Lab Tech (Media Resourc) 125 NorH (373-1172), 1910 10th Ave S, Mpls 55404, 336-9933

GATES, Arthur R, Bldg Crtrk (Phys Plnt M & O) (373-2047), 1024 Irving Ave N, Mpls 55411

GATES, Jerome E, Assoc Prof (GC) 100 NH (373-5687), 5108-48th Ave N, Mpls 55429, 533-8917

GATES, William H, Sr Lab Mach (Sci Appar Serv) 288 DiehlH (373-2457), 6701-2nd St NE, Fridley 55432, 560-1289

GATEWOOD, Lael C, Asst Prof & Asst Dir (Lab Med-Hlth Comp Sci) 379 VFWCRC (373-0325), 4932 Stevens Ave S, Mpls 55409, 824-5713

GATTI, Richard A, Med Fell (Ped) 291 VCHH (373-2743), 200 N Mississippi River Blvd, St Paul 55104, 647-0488

GAUGER, David W, Med Fell (Ob & Gyn) 4214 Poh (373-8851), 4251 Parklawn, Apt 110, Edina 55435, 927-8523

GAUGER, Ronald R, Asst Prof (Music) 250 H, Duluth (726-8216), 111 Garden St, Duluth 55812, 724-3673

GAULT, Mildred M, Sr Lab Tech (Lab) HS (373-3757), 12024 Washington St NE, Mpls 55434, 757-3876

GAULT, N L, Jr, Dean (Med Sch) & Prof (Med) 1360 Mayo (373-8141), 2049 Loren Rd, St Paul 55113, 483-3610

GAUMNITZ, Richard K, Prof (Mgmt & Trans) 868a BA (373-3600), 308 Macalester St, St Paul 55105, 698-4361

GAUPEL, Catherine L, Sr Nursng Asst (Nursng Serv) Box 603 Mayo (373-8282)

GAURON, Leland R, Res Asst (For) GH, 1850 Walnut, Apt 1, St Paul 55113, 647-0267

GAUSEMEL, Gladys M, Gen Staff Nurs (Emergency Rm) A297 Mayo (373-8000), 2375 Como Ave W, St Paul 55108, 646-2209

GAUVIN, Donald P, Tchg Asst (Ed Adm) 225 HS - St Paul (373-2248), 1829 Furness St, No St Paul 55109, 777-0839

GAVETT, James F, Sr, Janitor (Hskpng) A102 Mayo (373-8506), 3817 Nicolett Ave, Mpls 55409, 822-2609

GAVIN, Muriel, Sr Lab Tech (Otolaryn) 245 DiehlH (373-9800), 1128-36^{1/2} Ave NE, Mpls 55418, 789-6399

GAVIN, Nancy E, Sr Gen Staff Nurs (Nursng Serv) Box 603 Mayo (373-8282), 2105 Selby Ave, St Paul 55104, 646-5328

GAVIN, Phillip B, Res Asst (Biochem-CBS) 135 SnH (373-1040), 834-24th Ave SE, Mpls 55414, 331-7130

GAVIN, William A, Instr (Oper Dent) 150 Owre (373-7749), 9557 Rich Rd, Mpls 55431, 533-8959

GAVRIELIDES, A, Tchg Assoc (Physics) 216 Ph (373-3333), 921 Angelo Dr, Mpls 55427, 588-1182

GAWRONSKI, Thomas H, Asst Prof (Periodontol) 462 Owre (373-3260), 3538 Benjamin St NE, Mpls 55418, 789-9207

GAY, Jane E, Sr Clk-Typ (Chem) 11 SmithH (373-0297), 414 Cimarron, Lake Elmo 55042, 735-2859

GAY, Talmadge, Sr Stors Clk (Bkstor) SBKst (373-0220), 3838 Drew Ave S, Mpls 55410, 922-1284

GAYNOR, Nancy, Tchg Asst (Anthro) 290c ForH (373-2605), 409 University Ave SE, Mpls 55414, 333-6971

GAZIANO, Emanuel P, Med Fell (Ob & Gyn) 4216 Poh (373-8851), 3432 Lyndale Ave S, Mpls 55408, 825-8887

GAZVODA, Ralph, Bldg Crtrk (Phys Plnt M & O), Rt 4, Anoka 55303, 421-0983

GEADELMANN, Jon L, Asst Prof (Agr) 409 & 303 Agr (373-0871)

GELL, Michael G, Asst Prof (Med) Mayo Grad Sch Med (282-2511), Rochester

GEARHART, Anne L, Tchg Assoc (Hist) 660 SocSci (373-2713), 2214 Sharon Ave SE, Mpls 55414

GEARHART, Clayton A, Jr, Res Asst (Physics) 73a Ph (373-5813), 2214 Sharon Ave SE, Mpls 55414, 339-2408

GEARIN, Mary P, Sec (U Comp Ctr) Rm 12, 1925 Sather, St Paul (373-4912), 1180 W Skillman, St Paul 55113, 488-8701

GEARRING, Doris A, Tchr (Mod For Lang), 713 Emerson Ave N, Mpls 55411, 374-3795

GEARY, Robert J, Asst Dir (Intercoll Ath) 226c BFAB (373-4210), 1328 E Lake St, Apt 523, Hopkins 55343, 935-5931

GEARY, Sally S, Ext Home Econ, Instr (Ag Ext Serv), E Polk Co Ext Ofc, City Hall, McIntosh 56556, 563-2465

GEBHARDT, Mathilda, Sr Sec (Rec & Reg) Crookston, 1400 Hoven Lane, Crookston 56716, 281-1432

GECALSKI, Gladys G, Clk-Typ Inter (Health) MDH (296-5274), 2715 Grand St NE, Mpls 55418, 789-8966

GEDELMAN, Fred G, Eve Class Instr (Ins-CEE), 4900 James Ave S, Mpls 55409, 922-5642

GEGAUDAS, Eugene, Prof & Head (Radio1) 8238 Mayo (373-8607), 26 Evergreen Rd, St Paul 55110, 484-4933

GEGGE, Stafford W, Instr (Med) Mayo Grad Sch Med (282-2511), Rochester

GEDO, Donna G, Instr (Spec Ed - Psy) 104 Pt (373-0245), 2200 Rockstone Lane, New Brighton 55112

GEFFEN, Arthur J, Asst Prof (Engl & Amer Studies) 15 MainE (376-7133), 3025 Colfax Ave S, Mpls 55408, 824-8183

GEFFEN, Donald A, Prof (Physics) 420a Ph (373-5894), 2521 Thomas Ave S, Mpls 55405, 377-5704

GEHANT, George M, Jr, Ext Agt, Asst Prof (Ag Ext Serv) (598-3325), Courthouse, Madison 56256

GEHL, Elizabeth K, Sr Sec (Nurs Serv) Box 603 Mayo (373-8658), 119 E 59th St, Apt 206, Mpls 55419, 866-6930

GEHLERT, Durand H, Eng Asst (Eng & Constr) 97 FolH (373-4448 & 373-4855), 3854 Minuteman Lane, Circle Pines

GEHREBECK, Richard K, Tchg Assoc (Physics) 241 Ph (373-3333), 1300 Gibbs Ave, St Paul 55108, 644-8635

GEHRING, Marlin R, Sr Exp Plot Supv (S Exp Stn) Waseca (835-3620), 709 S W 6th, Waseca 56093, 835-3852

GEHRMAN, Fred W, Lect (Vet Med) 111 VetH (373-0812), 12720 Wayzata Blvd, Minnetonka 55343, 545-9161

GEHRZ, Richard C, Ped Intern (Ped) Mayo, 2251 Princeton Ave, St Paul 55105, 698-6872

GEHRZ, Robert D, Res Asst (Physics) 242 SpSci (373-4664 & 373-5320), 2251 Princeton Ave, St Paul 55105, 698-6872

GEIB, Margaret, Prog Dir (Newman Ctr) 1701 Univ SE, Mpls (331-3437), 4418 W Lake Harriet Blvd, Mpls 55410, 920-9190

GEIER, John G, Assoc Prof (Hlth Eco1) MlrdH (373-0041 & 373-7717)

GEIGER, Kathleen M, LPN (Nurs Serv) Box 603 Mayo (373-8282), 1316 7th St SE, Mpls 55414

GEIGER, Maria C, Tchg Asst (French & Ital) 225 ShAn (373-0194)

GEIGER, Robert R, Plumber (Phys Plnt M & O) 105 ShopsB (373-3617), 7321 Portland Ave S, Mpls 55423, 869-4688

GEIGLE, Erwin K, Undergrad Adv (Ind Ed) 125 Pe1KH (376-7490), 1428 Hampshire Ave S, Apt 204, St Louis Park 55426, 546-7303

GEIJL, Gesina, Sr GSN (Nurs Serv) Box 490 Mayo (373-2606), 10727 Zenith Ave S, Bloomington 55431, 881-1402

GEIS, LeRoy F, Physician (Disp) HS (373-4031), 2016 Seabury Ave, Mpls 55406, 335-7963

GEISE, Ann, Sr Clk-Typ (Trning Div) 404 JohH (373-4366), Rt 1, Box 47, Maple Plain 55359, 479-2400

GEISSER, Seymour, Prof & Dir (Stat) 270b VH (373-3036), 1770 Summit Ave, St Paul 55105, 698-5290

GEIST, George A, Clin Asst Prof (Cleft Palate Prog (Dent) Owre (373-2535), 677 Josephine, St Paul 55116

GEIST, Raymond D, Coord (Interdept Majors & Prog) 114 JohH (376-3030), 2391 Chilcombe Ave, St Paul 55108, 645-5021

GEIST, Robert W, Clin Asst Prof (Med Sci) 814 Lowry Med Arts Bldg, St Paul (227-7051)

GEISTFELD, Loren V, Res Asst (Ag & Appl Econ) 310 HckrH (373-0942), 630 Cleveland Ave SW, New Brighton 55112, 633-5238

GEISTFELD, Ronald E, Clin Asst Prof (Oper Dent) 310 Owre (373-2535), Box 306 Northfield 55057, 645-7503

GEKLER, Maureen, Clk-Typ (Tech Coll) Waseca (835-1000), 817 5th St SW, Waseca 56093, 835-4352

GELATT, Kirk N, Assoc Prof (Vet Med) C325 VetH (373-1817 & 373-1395), 2571 Bloom Rd, White Bear Lake 55110, 429-2475

GELB, Leo, Sr Stor Clk (Phys Ed) 2 CH (373-4272), 4521 Winnetka Ave N, Apt 105, Mpls 55428

GELBART, Rabbt Bernard, Hillel Adv (Stud Affairs) Duluth, 119 K (726-7153), 1508 Vermillion Rd, Duluth 55812, 724-2639

GELDON, Arthur L, Tchg Assoc (Geol & Geophys) 30 PillsH (373-3374), Centennial Hall, U of M, Mpls 55455

GELFAND, Toby, Instr (Hist of Med) 524 DiehlH (373-5947), 329 W 15th St, Apt 619, Mpls 55403, 336-0468

GELINAS, Richard J, Lect & Project Coord (Urban & Reg Affairs Ctr) (373-7767), 1711 Irving Ave N, Mpls 55411, 522-2367

GELLER, Gary R, Med Fell (Ped) 421 MasonH (373-4387)

GELLERMAN, Joanne L, Sci (Hormel Inst) Austin (433-8804), 204 11th Ave NW, Apt 901, Austin 55912, 433-6727

GEMEINHARDT, William C, Assoc Prof (Elem Ed) Duluth, 225 Ed (726-8136), 318 Marshall St, Duluth 55803, 728-2936

GEMMILL, Linda, Tchg Asst (Music) 4 MusEd (373-3204), 4414 Sheridan N, Mpls 55412, 521-9904
 GENAWAY, David C, Res Asst (Ag & Appl Econ) 222 HckrH (373-1755), 2237 Oakwood Dr, New Brighton 55112
 GENDRON, Joseph L, Asst Prof (Psych) C692 Mayo (373-8859), 260 Stonebridge Blvd, St Paul 55105, 698-5128
 GENEREUX, John P, Res Fell (U Coll) 105 WaLib (373-9825), 26 Mid Oaks Lane, Roseville 55113, 647-0754
 GENEREUX, M Michele, Res Fell (Gen Coll Adm) 106 NH (373-4104), 4015 Pillsbury S, Mpls 55409, 822-2955
 GENGEBACH, Burle G, Asst Prof (Agr & PInt Gen) 301 PISci (373-1371), 1089 W Idaho Ave, St Paul 55117
 GENGEBACH, Karen, Sr Soc Wrkr (Child Psychiatry) D610-5 Mayo (373-8871), 3124 W Calhoun Blvd, Mpls 55416, 926-8409
 GENNARD, Eugene D, Assoc Prof (Sec Ed) 370 Peikh (373-3305), 1771 Lindig St, St Paul 55113, 646-5449
 GENSCH, Gordon M, Sr Storch Ck (A-V Ext-CEE) 233 Upress (373-3940)
 GENTINE, Julian L, Sr Gen Mech (St Anth Falls Hyd Lab) HL (373-2782), Box 466, Rush City 55069, 358-4860
 GENTRY, Sharron, Prin Lab Tech (Surg), 623 E 57th St, Mpls 55417, 822-0554
 GENTRY, W Ronald, Asst Prof (Chem) 35 SmithH (373-0174), 623 E 57th St, Mpls 55417
 GENTRY, William C, Jr, Asst Prof (Derm) C395 Mayo (373-8720), 5108 Normandale, Highland Dr, Bloomington 55437, 831-8639
 GENTZ, Lillian M, Laund Wrkr (U Laund) PB (373-3402), 1906 3rd Ave S, Apt 36, Mpls 55404, 335-2680
 GEORGE, Joseph A, Sr GSN (Nurs Serv) Box 603 Mayo (373-8282), 136 E Isabel, St Paul 55107, 224-2442
 GEORGE, Patricia A, Nurs Stn Asst (Nurs Serv) Box 603 Mayo (373-8282), 1977 Knapp Ave, Apt 4E, St Paul 55108, 645-9921
 GEORGE, Penny, Counsl (Ed Stud Pers Ofc) 206 BuH (373-2257 & 373-2234) 3932 Xerxes Ave S, Mpls 55410, 922-8800
 GERACI, Joseph E, Prof (Clin Med) Mayo Grad Sch Med (282-2511), Rochester
 GERARDS, Martin S, Eng (Eng & Constr) 88 FoIH (373-0394), 3000 Independence N, Mpls 55427, 545-8128
 GERALD, J Edward, Prof (Journ & Mass Comm) 107 MurH (373-3160), 2530 Ulysses St NE, Mpls 55418, 781-7654
 GERARDY, Patricia A, Lab Tech (Ped) 530 VCHH (373-5652), 940 Franklin Terrace, Apt 107, Mpls 55406,
 GERASCH, Dale, Prin Elec Tech (Physiol) 440 MlrdH (373-3061), 915 27th Ave SE, Mpls 55414, 331-7467
 GERBER, Joseph L, Sr Lbr (Chem Storchse) ChStor (373-2361), 3136 Emerson Ave S, Mpls 55408, 721-4993
 GERBER, Linda C, Ext Home Econ, Asst Prof (Ag Ext Serv) Courthouse, Breckenridge 56520 (643-5481)
 GERBER, Lynne K, Asst to Dir (CLA Honors Div) 115 JohH (373-5116), 1413 Washington Ave S, Mpls 55404, 338-4456
 GERBER, Steven R, Tchg Asst (Spec Ed) Pt, 301 Univ Ave SE, Mpls 55414, 332-6036
 GERBERICH, William, Assoc Prof (Chem Eng & Mat Sci) 401m MinMet (373-4829 & 373-2300), 8016 Ridgeway Rd, Golden Valley 55426, 546-5675
 GERBIG, Bruce H, Lab Tech (For Biol) 110 GH (373-0825), 2400 W Larpeur, Apt 12, St Paul
 GERDEMAN, Hillevi E, Sr Nurs Asst (Nurs Serv) Box 603 Mayo (373-8282), 342 Maple Island Rd, Burnsville 55378
 GERDES, Susan, Resident Adv (Stud Housg Bur) 636e ComH (373-7427)
 GERDING, Dale N, Med Fell (Med) C309 Mayo (373-8199), 16130 8th Ave N, Wayzata 55391, 473-0470
 GERETZ, Jack, Asst Supv Eng (Eng & Constr) 26c FoIH (373-4989 & 373-4855) 2910 Ewing Ave S, Mpls 55416, 926-8654
 GERGEN, John L, Prof & Dir (UMD Comp Ctr) Duluth, 330 SM (726-7241), 910 W Tischer Rd, Duluth 55803
 GERKE, Gary F, Elec (Phys Plnt M & O) 202 PhysPl (373-1000), 1482 W Co Rd C2, Roseville 55113, 633-5386
 GERKEN, Roland, Jantr (Hskpng) A102 Mayo, 2606 Univ Ave NE, Mpls 55418, 789-1738
 GERLACH, Luther P, Prof (Anth) 250 ForH (373-4695), On Leave
 GERLACH, Patricia A, Sr Keypunch Oper (U Comp Ctr) 223 Ex (373-2521), 3842 Minuteman Lane, New Brighton 55112, 784-3457
 GERLOUGH, Daniel L, Prof (Civill & Min Eng) IT (373-5675); Coord (Prog in Urban Trans - Urban & Reg Affairs Ctr) 150 Ex (373-5875), 1432 W Idaho Ave, St Paul 55108, 646-5401
 GERMAIN, Richard, Tchg Asst (Human Prog) 350 ForH (373-5224), 1317 8th St SE, Mpls 55414, 331-6421
 GERMOND, Christine S, Film Inspec (A-V Ext-CEE) 200 UPress (373-3940), 1300 45th Ave NE, Mpls 55421, 788-4203
 GERMONO, Joseph, Res Asst (Speech Sci, Path & Audiol) 409 FoIH (373-5406), 309 6th St SE, Mpls 55414, 338-2870
 GERNANDT, Francis, Patrolman (Police) PoIDB (373-3550)
 GERRARD, Douglas J, Assoc Prof (For Res Dev) 350 GH (373-1412), 3085 Old Hwy 8, St Paul 56113, 631-0954
 GERRARD, Jonathan M, Med Fell (Ped) 1460 Mayo
 GERSHENSON, Hillel H, Assoc Prof (Math) 336 MurH (373-4672), 3303 Holmes Ave S, Mpls 55408, 822-7064
 GERSTANDT, Linda S, Sr Clk-Typ (RadioI) Mayo (373-8570), 2612 Cedar Ave S, Mpls 55407, 729-8203
 GERTH, Mary E, Sr Sec (Surg) 158 VFWCRC (373-7733), 3216 Diamond Eight Terrace, Apt 104, Mpls, 789-7575
 GERTJEANSEN, Roland O, Assoc Prof (For) 102 FP (373-1207), 2194 Hendon Ave, St Paul 55108, 644-1847
 GERVOL, Victor J, Tchg Asst (Hist) Duluth, 130 H, 5131 Juniata St, Duluth 55804, 525-4502
 GERZEVSKE, Luverne H, Lab Tech (Health) 510b MDH (296-5259), 2123 24th Ave S, Mpls 55406
 GESHICK, Rose, Custod Wrkr (Com H), 2837 27th Ave S, Mpls 55406
 GESSELE, Joel N, Tchg Asst (Chem) Duluth, 213 S (726-7212), 216 GH, U of M, Duluth 55812, 726-7381
 GESSNER, Dawn S, Prin Cashier (Bus Ofc - Bursar) 115 MorH (373-2104), 3603 Aldrich Ave S, Apt 300, Mpls 55409, 825-4613
 GETRICK, John R, Steamfitter (Phys Plnt M & O) 202 PhysPl (373-1000), 5221 Drew Ave S, Mpls 55410, 922-6629
 GETTS, Susan, Sr Soc Wrkr (Soc Serv) D323 Mayo (373-8710), 35 Melbourne Ave SE, Mpls 55414, 335-2752
 GEWECHE, John F, Tchg Assoc (Econ) 1145 BA (373-4396), 3608 Portland, Mpls 55407, 822-9644
 GEYER, Marilyn A, Sr Clk-Typ (Cancer Detec Ctr) 411 MasonH (376-7409), 700 10th Ave SE, Apt 18, Mpls 55414, 378-1443
 GHANEM, Mohmoud, Med Fell (Surg) B518 Mayo (373-8803), 312 Harvard St SE, Apt 103, Mpls 55414, 378-0283
 GHOBRIAL, Helmy, Assoc Prof (Vet Path & Parasit) 216 VetS (373-1470), 2105 Scudder St, St Paul 55108, 644-9264
 GIBBENS, Gladys, Assoc Prof Emer, 7904 Oak St, New Orleans, Louisiana 70118
 GIBBONS, Janice L, Prin Clk (Bus Ofc Cent Files) 3rd Flr AdmServ (373-1962 & 373-2072), 3419 1st Ave S, Mpls 55408, 824-6567
 GIBBONS, Patricia S, Lab Attdnt (Ecol & Behav Biol) 76 MNH (373-5177), 408 13th Ave SE, Mpls 55414, 331-3255
 GIBBS, Alwyn, Res Adv (Bah) 111e Bah
 GIBBS, Everett W, Instr (Engl) 115 TSCE (373-4814), 1912 Cedar Lake Blvd, Mpls 55416, 922-5706
 GIBILISCO, Joseph A, Prof (Dent) Mayo Grad Sch Med (282-2511), Rochester
 GIBSON, Charles D, Asst Prof (Vet Ob & Gyn) C350 Veth (373-1824), 21360 Fondant Ave, Forest Lake 55025, 464-5003
 GIBSON, D Robert, Tchg Asst (Music) 106 Sch (373-3546)
 GIBSON, H Jan, Sr Fd Serv Supv (Vendg Serv) InvW (373-2802), 243 Wildwood Ave, White Bear Lake
 GIBSON, Mark, Intern (Ob & Gyn), 329 W 58th St, Mpls 55419, 869-9548
 GIBSON, Ronald F, Res Asst (Aero Eng & Mech) 224 Aero (373-9748), 1379 Winchell St, St Paul 55106, 772-1692
 GIEBHAIN, Margaret E, Assoc Sci (Ob & Gyn) 219 DiehIH (373-5388), 19 S 1st St, Apt B-1105, Mpls 55401, 341-3781
 GIEL, Paul R, Ath Dir (Intercol Ath) 226b FBAB (373-4233 & 373-4210), 13400 McGinty Rd, Minnetonka 55342, 935-8044
 GIERE, Rolf A, Adm Asst (Pol Sci) 1414 SocSci (373-2651), 2932 43rd Ave S, Mpls 55406
 GIESCHEN, Esther, Sr Clk (Soc Sci Res Facil Ctr) 25 BlegH (373-5599), Middlebrook Hall, U of M, Mpls 55455
 GIESE, Clayton F, Assoc Prof (Physics) 59 Ph (373-5469 & 373-5807), 2104 Kenwood Pkwy, Mpls 55405, 374-2833
 GIESE, David J, Sr Adm Anal (Health) 232 MDH (296-5315)
 GIESE, David L, Assoc Prof & Coord of Res (GC) 106 NH (373-4104), 7112 Oak Grove Blvd, Mpls 55423, 861-3904
 GIESE, Delma I, Sec (Grad Sch) 306 JohH (373-2973), Rt 1, Box 312B, Chicago City 55013, 368-9432
 GIESE, Richard R, Lab Mach (Ag Eng) AgEng (373-1317), 3229 Pleasant Ave S, Mpls 55408, 823-5471
 GIESE, Veryl, Sr Clk-Typ (Surg) 101 VCHH (373-8940), Rt 7, Box 78, Excelsior 55331, 474-7148
 GIESECKE, Ernest C, Sr Stud Pers Wrkr (Stud Fin Aid) 107 Armory (373-3927), 4812 Washington St NE, Mpls 55421, 560-4411
 GIESEKER, Florence C, Exec Sec (Support Serv & Oper) 350 MorH (373-3746), 5924 Pillsbury, Mpls 55419, 861-2755
 GIESER, Cynthia A, Sr Clk (Civil Serv Pers) CSPers (373-2093), 1625 Marion, Apt 103, St Paul 55117, 488-4395
 GIESER, Willie G, Sr Pump Oxygenator Tech (Nurs Serv) Box 603 Mayo (373-8282), 72 E Sidney, St Paul 55107, 226-5350
 GIESKE, Millard L, Dir of Prog & Assoc Prof (Ofc of Internat'l Prog) 300 NCCCE (373-5507), 979 Delaware Ave, Mendota Heights 55118, 227-1695
 GIESLER, Carroll F, Ext Agt, Instr (Ag Ext Serv) Courthouse, Hibbing 55745 (263-6602)
 GIFFORD, Adrienne J, Sr Clk-Typ (Tech Coll) Waseca (835-1000), Rt 4, Waseca 56093, 835-1072
 GIFFORD, Paul J, Sr Res Shop Foreman (Sci Appar Serv) 288 DiehIH (373-2457), 9401 Cedar Ave S, Mpls 55420, 854-8140
 GIGANTI, Joseph R, Grad Stud (Ther RadioI) 4011 PoH (373-8683 & 373-8378), 1785 Taconite Point, St Paul 55122, 454-6647
 GIGUERRE, Jacques, Tchg Asst (Chem) 5 SmithH (328-2318)
 GILATS, Stephan B, Comp Prog (Data Proc Div) 560 AdmServ (373-1989), 1664 Selby, Apt 4, St Paul 55104, 645-9717
 GILBERSTADT, Annetta L, Soc Wrkr (MUHi) MUHi, 6938 Grand Ave S, Mpls 55423, 866-9811
 GILBERSTADT, Harold, Prof (Psychiatry), 6938 Grand Ave S, Mpls, 766-9811
 GILBERT, Aileen F, Clk (Bus Ofc - Inv Aud) 3rd Flr AdmServ (373-2070), 41 W Arlington, Apt 307, St Paul 55117
 GILBERT, Ann L, Sr Lab Tech (Neuropath) J105 DiehIH (373-4345), 55 Williams Ave SE, Mpls 55414, 338-5343
 GILBERT, Craig F, Tch Serv Corps Spec (U Without Walls) 331 NCCCE (373-3919), 1097 22nd Ave SE, Mpls 55414
 GILBERT, James R, Res Asst (Hort Sci) Landscape Arboretum, Chaska (443-2460), Rt 1, Box 303C, Waconia 55387, 446-1424
 GILBERT, Jane C, GSN (Nurs Serv) Stn 64 Mayo (373-8364), 1622 Carl, Apt 214, St Paul 55108, 645-4190
 GILBERT, Kathy, Sr Lab Attdnt (Vet Micro & PH) 307 VetS (373-1460), 737 38th Lane, Anoka 55303
 GILBERT, Sandra L, Nurs Stn Asst (Nurs Serv) Box 603, Stn 44 Mayo (373-8344), 2515 S 9th St, Mpls 55406, 332-4884
 GILBERT, Theima H, Sr Clk-Typ (Rec) Morris, 209 Behm (589-2211 x 221), 401 E 3rd St, Morris 56267, 589-1447
 GILBERT, Tommy L, Hosp Jantr (Environ Serv) Box 55 Mayo (373-8506), 3949 Oakland Ave S, Mpls 55407, 823-1561
 GILBERTSEN, A Sigrid, Clin Assoc Prof (Med) Nicollet Clin, 2001 Blaisdell, Mpls (333-5371), 162 S Miss River Blvd, St Paul 55105, 699-9858
 GILBERTSEN, Norman H, Sr Constr Supt (Eng & Constr) 27 FoIH (373-5540 & 373-4855), 6717 Lyndale Ave S, Mpls 55423, 866-9686
 GILBERTSEN, Victor A, Dir (Cancer Detec Ctr), Asst Prof (Surg) 44 MasonH (373-2570), 162 S Miss River Blvd, St Paul 55105, 699-9858
 GILBERTSON, Bonita M, Schol Comm Rep (CLA-LD) 220 JohH (373-2880), 1222 W Minnehaha Pkwy, Mpls 55419, 825-8723
 GILBERTSON, Charlene M, Sr Clk-Typ (Ped) 421 MasonH (373-4311), 525 10th Ave SE, Mpls 55414, 331-9982
 GILBERTSON, Donald E, Asst Prof (ZooI) 9 Z (373-7987), 659 W Wheelock Pkwy, St Paul 55117, 489-0146
 GILBERTSON, Helborg O, Sec to Vice Pres (Audits) 560 AdmServ (373-2122), 2103 Harriet S, Apt 103, Mpls 55405, 338-6509

GILBERTSON, Herman E, Asst Herdsman (NW Exp Stn) Crookston (281-6510), Box 155, Crookston 56716

GILBERTSON, Lorraine R, Staff Phys Ther (Phys Ther) ChRC & Mayo (373-9013), Rt 4, Box 909, Excelsior 55331, 474-7097

GILCHRIST, Cathy E, Nurs Asst (Nurs Serv) Mayo (373-8282), 329 4th St SE, Mpls 55414, 336-7151

GIL DE LAMADRID, Jesus, Prof (Math) 430 VH (373-5403)

GILDESETH, Bruce L, Coord (Stud Proj for Internatl Respons) 14 TNM (373-3955), 720 14th Ave SE, Mpls 55414, 331-5163

GILES, Bernice L, LPN (Nurs Serv) Stn 12 Mayo (373-8312), 2448 Brenner St, St Paul 55113, 633-4580

GILES, H Robert, Assoc Prof (Phys Ed & Leis Ed) 104 Gym (373-0956), 982 15th Ave SE, Mpls 55414, 331-8014

GILFILLAN, David P, Res Asst (Psych) 496 ForH (373-3962), 1101 22nd Ave SE, Mpls, 378-0900

GILGOSCH, Judith A, Dept Asst (Trng Tchrr Tr) 11 Oak St SE, Mpls (373-0190), 2115 E River Terrace, Mpls 55414, 335-5757

GILHOLLY, Jean M, Med Rec Tech (Med Rec) D115 Mayo (373-8466), 5955 Independence N, Mpls 55428, 535-5210

GILKEY, Mary C, Lect (MacPhail Ctr-CEE) MacPhC (373-1925), 13 W Wentworth Ct, Mpls 55419

GILKINSON, Elizabeth G, Asst Prof & Asst to Dean (CLA-Adm) 215 JohH (373-4563), 1532 E River Terr, Mpls 55414, 336-4003

GILL, Cheryl F, Clk-Steno (USDA, For Serv) 316 NCFOR (645-0841), 1988 Brewster, Apt 304, St Paul 55108, 645-9558

GILLEN, John, Sr Gen Mech (Phys Plnt M & O) A195 Mayo (373-4171), 1069 Ear1 St, St Paul 55108, 774-7965

GILLESPIE, Helen D, Sr Clk-Typ (Ag Ext Serv) 307 CofH (373-1750 & 373-1621), 2180 Dayton Ave, St Paul 55104, 646-6731

GILLET, Andree D, Tchg Assoc (Med Chem) 325 AH (373-5416), 519 10th Ave SE, Apt 8, Mpls 55414

GILLEY, James R, Asst Prof (Ag Eng) 208 AgEng (373-0770), 1903 Tatum St, St Paul 55113, 644-2450

GILLIAM, Theora, Nurs Asst (Nurs Serv) Box 603 Mayo (373-8282), 210 26th St E, Mpls

GILLINGHAM, Jane A, Head Hosp Nurs (Nurs Serv) Box 603 Mayo (373-8282), 8950 Goodrich Ave S, Mpls 55431, 884-6206

GILLMAN, Kevin, Nurs Asst (Nurs Serv) Box 603 Mayo (373-8282), 605 9th St S, Mpls 55404, 338-7324

GILLMOR, Donald M, Prof & Dir (Grad Studies, Sch of Journ & Mass Comm) 34 MurH (373-3171), 2016 N Wheeler St, St Paul 55113, 646-5243

GILLNESS, Allie M, Instr (MacPhail Ctr-CEE) MacPhC (332-4424), 16309 Temple Dr, Minnetonka 55343, 938-1208

GILMAN, Charles M, Res Fell (Physics) 472 Ph (373-5063), 4701 5th St NE, Columbia Heights 55421, 560-1523

GILMAN, Jackie L, GSN (Nurs Serv) Stn 31 Mayo (373-8331), 310 8th St SE, Apt 203, Mpls 55414, 336-0040

GILMAN, Judy N, Sr Stor Clk (Physics) 79 Ph (373-3363), 4701 5th St NE, Mpls 55421, 560-1523

GILMORE, Dorothy M, Sec (Minn Coc Impr Assn) CI (373-0885 & 373-0883), 2250 Midland Grove Rd, Apt 103, St Paul 55113, 631-2595

GILMOUR, Stephen, Tchg Assoc (German) 106 FoIH (373-2582), 1006 W Co Rd D, New Brighton 55112, 636-4291

GILOI, Wolfgang, Prof (Comp, Info & Cont Sci) 322 Aero (373-2173), 189 Peninsula Rd, Mpls, 544-7393

GILSDORF, Robert, Asst Prof (Surg) Veterans Hosp (725-6767), 900 Woodlawn Ct, Savage 55387

GILSENAN, Nancy E, Tchg Serv Spec (Living Learnng Ctr) 301 WaLib (373-3850 & 373-9906), 2500 17th Ave S, Mpls 55404, 721-5273

GILSENAN, Thomas D, Stud Pers Wrkr (Campus Assc Ctr) 108 TNM (373-1234), 2500 17th Ave S, Mpls 55404

GILSON, Thomas I, Asst Dir (Res Acctg) 104 AdmServ (373-2771), 715 Lund Ave NE, Spring Lake Park 55432

GILSRUD, Sharon P, Ext Home Econ, Asst Prof (Ag Ext Serv) (387-3031 x 214), Courthouse, Mankato 56001

GILTNER, Bernice, Fd Serv Supv (CMU Fd Serv) 30b CMU (373-2427), 1316 Meadowlark Dr, Stillwater 55082

GIMM, DeArv, Res Asst (Ed Res & Dev Council) 225 HS-STEP (373-4860), 2831 N Oxford St, Roseville 55113, 484-5197

GINDY, Kamal S, Asst Prof (Psych) Duluth, 330 Ed (726-7189), 518 N 35th Ave E, Duluth 55804, 724-5970

GINGERICH, Dan, Res Adv (Bah) 307e Bah

GINGOLD, Benjamin A, Jr, Lect (Art-CEE) 1410 Foshay Tower, Mpls (339-9601), 10100 Eden Prairie Rd, Eden Prairie 55343

GINNATY, Thomas P, Jr, Assoc Mensurationist (For Econ, Wild Hab, Rng & Rec) 509 NCFOR (645-0841), 1122 Chestnut, Apt A, Mpls 55403

GINNER, Gary T, Grad Eng (Minn Pol1 Cont Agency) MDH (378-1320), 5008 Cedar Ave, Mpls 55417, 722-0822

GINTNER, Delores L, Tchg Asst (Design) 351 McNH (373-1017), 2720 N Dale, Apt 208, Roseville 55113, 484-9596

GIORDANO, Michael, Tchg Assoc (French & Ital) 226 FoIH (373-5874), 3428 Girard Ave S, Mpls, 825-9124

GIORDANO, Peggy C, Res Asst (Soc) 2nd Fl, 2122 Riverside, Mpls (373-7562), 3428 Girard Ave S, Mpls 55408, 825-9124

GIRARD, Susan J, Tchg Asst (Ed Psy) 137 Bu (373-5841), 776 Sanford Hall, U of M, Mpls 55455, 373-6745

GIRARDOT, Jean C, Sr Pharm (Pharm) HS (373-3777), 3547 Girard Ave S, Mpls 55408, 824-3080

GIRLING, Betty T, Asst Prof & Dir (Media Resources - Minn Sch of the Air) 1 EdH (373-3801), 3860 Lakeland, Robbinsdale 55422, 537-2141

GIROD, Francois, Res Fell (Hfn Resourc Res Ctr) 103 MRRC (373-3341)

GIRON, Luis, Med Fell (Anesth) C596 Mayo (373-8826), 330 Cottage Ave, Apt 210, St Paul, 488-2368

GISH, Evelyn L, Jr Libn (Entomol Lib) 375 EntFW (373-1741), 2305 Ione St, St Paul 55113, 645-1011

GISSLEN, Jane A, Sr GSN (Nurs Serv) Box 603 Mayo (373-8282), 512 Seymour St, Red Wing 55066

GISVOLD, Ole, Prof (Med Chem) 345 AH (373-2183), 2161 Dudley Ave, St Paul 55108, 645-1874

GITELSON, Howard A, Tchg Asst (Chem) 10 SmithH (373-2368), 729 8th Ave SE, Mpls 55414, 331-1479

GIULIANI, Emilio, Asst Prof (Med) Mayo Grad Sch Med (282-2511), Rochester

GJAVENIS, Ronald M, Linotype Oper (Printg) 130 P&GA (373-3592), 777 W California Ave, St Paul 55117, 489-0922

GJELTEN, Thomas G, Tchrr Serv Corp Spec (Anthro), 1818 S 7th St, Mpls 55404, 333-3855

GJERTSEN, Margaret H, Prin Sec (MacPhail Ctr-CEE) 319 MacPhC (332-4424), 4442 Longfellow Ave S, Mpls 55407, 724-2160

GJOVIG, Bernice A, Acct Clk Supv (Ag Ext Serv) 332 CofH (373-1170), 863 22nd Ave SE, Mpls 55414, 331-7202

GJOVIK, Inez V, Nurs Asst (Nurs Serv) Stn 35 Mayo (373-8282), 1370 N Snelling 55108, 645-4078

GJOVIK, Ivan, Bldg Crtrk (Phys Plnt M & O) 230 PhysPl (373-1005), 1370 N Snelling, St Paul 55108, 645-4078

GLADDEN, Marc B, LPN (Nurs Serv) Box 603 Mayo (373-8282), 1634 E Maryland Ave, St Paul 55106, 776-6697

GLADE, Paula, Sr Nurs Asst (Nurs Serv) Box 603 Mayo (373-8282), 1174 Fifield St, St Paul 55108

GLADEN, Edna R, Sr GSN (Nurs Serv) Box 603 Mayo (373-8357)

GLADOMSKI, Roberta K, Tchg Assoc (Comm) 106 KlAct (373-3517), 520 Washington Ave SE, Apt 304, Mpls 55414, 378-1677

GLADWIN, Helen J, Clin Audiol (Otolaryn) D311 Mayo (373-8740), 1806 Colfax Ave S, Mpls 55403, 377-0618

GLADY, Anne E, Instr (Tech Coll) Waseca (835-1000), 109 8th St NW, Waseca 56093, 835-4647

GLAESER, John, Clin Asst Prof (Otolaryn) A605 Mayo (373-8846), 3001 Quail Ave N, Mpls 55422, 588-3489

GLAMAN, Gertrude M, Res Fell (Spec Ed) 5 Pt (373-3294), 3233 E Calhoun Blvd, Mpls 55408, 825-3889

GLAMM, Paul R, Res Asst & Whirlpool Fell (Mech Eng) MechE, 1630 Eustis, St Paul 55108

GLANCY, Jo A, Sr Sec (Ed Psych) 330 Bu (373-5213), 2818 Western Ave N, St Paul 55113, 484-0660

GLANDER, Charles A, Bldg Crtrk (Phys Plnt M & O) 27 FoIH (373-2047), 2410 NE Buchanan, Mpls 55418, 789-9319

GLANTON, James, Sr Lbr (Phys Plnt) 2 Oak St SE, Mpls (373-3574), 30 Wood St, Apt C, St Paul 55107, 647-0893

GLANZMAN, Kristi C, Sr GSN (Nurs Serv) Box 603 Mayo (373-8282), 565 Sandhurst Dr W, Roseville 55113, 489-8248

GLASER, Archie D, Eng (Eng & Constr) 36 FoIH (373-4863 & 373-4417), Rt 5, Box 33, Excelsior 55331, 474-9065

GLASER, Paul H, Tchg Assoc (Botany) 215 Bo (373-5620), 2550 Seabury, Mpls 55406, 722-5663

GLASGOW, Barry, Tchg Asst (Psych) 123 Elth (373-3415), 2310 Orchard Pl, New Brighton 55112, 631-2994

GLASS, David B, Res Asst (Pharmacol) 105 Mlrhd (373-3085), 8948 Cedar Ave S, Apt 103, Bloomington 55420, 884-4276

GLASS, Gary E, Adjunct Assoc Prof (Biol) Duluth, EPA (727-6692), 4102 Cooke, Duluth 55804, 525-2384

GLASS, Robert, Assoc Prof (Biochem) 258 GorL (373-1274), 28 Oakwood Dr, New Brighton 55112, 633-7682

GLASSEL, Vicky L, Nurs Asst (Nurs Serv) Box 603 Mayo (373-8282), Rt 4, Box 597, Forest Lake 55025, 464-3850

GLASSER, Ronald J, Med Fell (Ped) 1460 Mayo (373-8114)

GLASSMAN, Arthur J, Adv (CLA-LD) 206 TNM (373-5795), 1622 Carl St, St Paul 55108

GLEASON, Donald F, Assoc Prof (Path) Veterans Hosp (725-6767), Quarters 14N, Veterans Hosp, Mpls 55417, 726-9837

GLEASON, Florence K, Asst Prof (Gen & Cell Biol) 344 GorL (373-1282), 981 N St Albans, St Paul 55103, 488-7196

GLEASON, Michael J, Nurs Asst (Nurs Serv) Box 603 Mayo (373-8417), 1415 Knox, Mpls 55403

GLEASON, Vicki, Sr Clk-Typ (Stud Affairs) Waseca (835-1000), 504A 4th St NE, Waseca 56093, 835-5109

GLEASON, William B, Res Asst (Chem) 490 Ko1th (373-7330), 981 N St - Albans, St Paul

GLEASON, Wilma C, LPN (Nurs Serv) MasonH (373-8282), 3435 Blaisdell Ave, Mpls 55408, 825-3514

GLEEKE, Janice L, Sr Clk-Typ (CLA Bud Ofc) 209 JohH (373-2817), 2660 Huntington Ave S, St Louis Park 55416, 920-3278

GLEESON, Michael E, Asst Prof (Pub Affairs) 380 SocSci (376-3251 & 373-2653), 4622 Colfax Ave S, Mpls 55409, 822-4769

GLEICH, Gerald J, Instr (Med & Microbiol) Mayo Grad Sch Med (282-2511), Rochester

GLEISNER, John M, Res Asst (Biochem) 274 GorL (373-1281), 2044 Brewster St, Apt 10, St Paul 55108, 645-9603

GLENDEN, David A, Orderly (Nurs Serv) M3 MasonH (373-8275 & 373-8276), 2527 7th St S, Mpls, 339-6440

GLENN, Allen D, Asst Prof (Sec Ed) 166e PeikH (373-0256), 1494 21st Ave NW, New Brighton 55112, 633-4339

GLENNON, Deborah A, Sr Clk-Typ (Bus Ofc) Box 602 Mayo (373-3562), 5576 Lexington Ave N, St Paul 55112, 483-2071

GLESNER, Robert J, Cook, (Fd Serv) Duluth, 217 K (726-7195), 1824 Greyson Rd, Duluth 55812, 728-2567

GLEWWE, Joyce M, Clk-Typ (Stud Couns Bur) 3008 Univ SE, Mpls (373-7740), 1811 Delaware Ave, St Paul 55118, 454-2724

GLEWWE, Lois A, Sr Cashier (Cashiers Ofc) HS (373-3780), 503 SE 6th St, Apt 9, Mpls 55414, 378-0219

GLOCK, F James, Assoc Prof (Chem) Duluth, 319 S (726-7220), 1809 Kent Rd, Duluth 55812, 724-6303

GLOCK, Wendell P, Prof (Engl) Duluth, 415 H (726-8132), 2230 E 2nd St, Duluth 55812, 728-4585

GLISKE, Dorothy J, Sr Clk-Typ (Soil Sci) 101 So (373-1062), 1506 Hythe St, St Paul 55108, 644-5734

GLISZINSKI, Deborah, Clk-Typ (Info & Ag Journ) 442 CofH (373-1252), LeCenter 56057

GLISZINSKI, Linda K, Sr Sec (X-Ray Diag) Box 292 Mayo (373-8570), 1313 Como Ave SE, Apt 302, Mpls 55414

GLOCK, Norman A, Instr (MUHI) 370a MUHI (373-3305), 10572 Terrace Rd NE, Blaine 55434, 757-4063

GLITZBACH, Charles J, Prof & Asst Dir (Stud Pers Ofc) 206 Bu (373-2257), 3108 Armour Terrace, St Anthony Village 55418, 781-6107

GLOVER, Gleason, Clin Instr (Soc Sci Prof) 235 SocSci (373-4613), 2101 Washburn Ave N, Mpls 55411, 529-1469

GLOVER, Roy, Tchg Asst (Amer Studies) 226 MainE (373-4039)

GLUBKA, Barbara E, Sr Clk-Typ (Ob & Gyn) 3220a PoH (373-8840), 301 Univ Ave SE, Apt 109, Mpls 55414, 336-1037

GLUCK, Rochelle, Tchg Asst (Spanish & Port) 209-1/2 FoH (373-0368 & 373-7998), 2700 N Dale St, Roseville 55113, 483-3729

GLUDT, Mary J, Resident Adv (Ofc Stud Affairs) W417 ComH (373-7344), 707 N Garden St, Lake City 55041, 345-3793

GLYER, Robert C, Lab Anim Tech (Res Anim Hosp) 8123 Mayo (373-4352), Chicago City 55013, 368-5166

GLYNN, Byron E, Sr Lab Mach (Physics) 30 Ph (373-3360), 10554 Morgan Ave S, Bloomington 55431, 881-6725

GLYNN, Thomas J, Maint & Oper (Pint Serv) Waseca (835-1090), 508-7/2 N State St, Waseca 56093

GMITRO, Ruth C, Sr Clk (Gen Stor) GenStor (373-3604), 3620 34th Ave S, Mpls 55406, 729-0222

GOACHER, Alice, Assoc Prof (Design-HE) 331 McNH (373-1016), (Design-CEE) 129 JohH (373-3918), 1518 Dora, St Paul 55106, 771-0912

GOAD, Dorothy M, Fd Serv Wrkr (Fd Serv) Duluth, 220 K (726-7176), P O Box 5, Wrenshall 55797, 384-4410

GOBEL, Frederick L, Asst Prof (Med) Veterans Hosp (725-6767), 906 W Minnehaha Pkwy, Mpls 55419, 822-6008

GOBLE, Robert L, Res Assoc (Physics) 411 Ph (373-4934), 3640 Aldrich Ave S, Apt 2, Mpls 55409

GOBLIRSCH, Barbara E, Sr Clk (CLA-LD) 214 JohH (373-3582), 816-5th St NE, Mpls 55413, 335-2907

GODES, Barry R, Instr (Oper) 310 Owre (373-2535), 2123 St Clair, St Paul 55105, 698-3068

GODFREY, H S, Prof Emer (Dent), Leamington Hotel, Mpls, 333-1717

GODFREY, Jean E, Hosp Cent Serv Tech (Cent Serv & Supp) Mayo (373-8460), 507 4th St SE, Mpls, 378-1253

GODFREY, Kelley B, Editor (U Rel) S68 MorH (373-7503), 1296 Raymond, St Paul 55108, 645-4814

GODLEWSKI, Florence A, Comm Prog Asst (Ag Ext Serv) Henn Co Ext Ofc (725-2257), 1327 NE Wash St, Mpls 55413, 781-7834

GODMARE, William L, Brick & Stone Mason (Pint Serv) Duluth, 241 Adm (726-8262), 4040 Miller Trunk Hwy, Duluth 55811, 729-7850

GODSHALL, Karen L, Sr Clk-Typ (Spec Ed) 13 Pt (373-4955), 307 W Cottage, Apt 301, St Paul 55117, 488-5623

GOEBEL, William K, Tchg Asst (Chem) Duluth, 338 S

GOECKERMANN, Kent, Res Asst (For) GH, 2044 Brewster, Apt 18, St Paul 55108

GOERGEN, Flavia E, Prin Clk (CLA Adm) 205 JohH (373-2842), 1027 14th Ave SE, Mpls 55414, 331-5328

GOETZ, Frederick C, Prof (Med) 271 VFWCRC (373-8704), 1712 Humboldt Ave S, Mpls 55403, 374-5321

GOETZ, Michael L, Ext Div (Econ) 908 BA (373-4397), 2265 Snelling Ave N, St Paul 55113, 631-0863

GOFF, Fred G, Adm Asst (Health) MDH (296-5267)

GOFFINET, Martin C, Tchg Asst (Botany) 209 Bo (373-5620), 835 Aldine Ave, St Paul 55104

GOGGINS, Joan E, Sr Clin Nurs (Outpatient) Box 74 Mayo (373-8533), RR Cedar Lake, New Prague 56071, 758-3598

GOHDES, Grace E, Instr (Sch Nurs) 3313 PoH (373-3111 & 373-3462), 6001 Concord Ave S, Mpls 55424, 926-5427

GOHL, Eileen A, Sr Clk-Typ (State 4-H Ofc) 360 CofH (373-1083), 2008 Brewster St, Apt 304, St Paul 55108, 645-1402

GOHLKE, Madelon S, Asst Prof (Engl) 116 TSCE (373-5742), 12 Sidney Place, Mpls 55414, 331-5953

GOHMANN, Florence A, Fd Serv Wrkr (Diet) Box 84 Mayo (373-8700), 1335 Madison St NE, Mpls 55413

GOHMANN, Paul, Sr Gen Mech (Hosp Eng) C107 Mayo (373-8447), 1041-43rd Ave NE, Mpls 55421, 788-3369

GOIHL, Betty R, Asst to Dir (U Press) UPress (373-3808), 1102 16th Ave SE, Mpls 55414, 378-1398

GOKCEN, Muharrem, Clin Instr (Med) Glenwood Hills Hosp, Mpls, 7400 Duluth St, Mpls 55427, 588-2128

GOLBERG, Carolyn, Sr Lab Tech (Neurosurg) 402 MasonH (373-7689), 215 Warwick Ave SE, Mpls 55414, 335-6108

GOLD, Carol, Instr (Hist) 527 SocSci (373-0198), 4152 Beard Ave S, Mpls 55410, 922-2251

GOLD, Frima, Dent Asst (Pros) 314 Owre (373-9754)

GOLD, Lawrence H, Assoc Prof (Radiol) B250 Mayo (373-8582 & 373-8570), 156 Birmannwood Dr, Burnsville 55378, 890-6943

GOLDBERG, Anne R, Laund Wrkr (U Laund) PB (373-3402), 432 S Victoria, St Paul 55102, 225-6960

GOLDBERG, Ellen F, Speech Path (Spec Ed), 2256 Sargent Ave, St Paul 55105, 698-1353

GOLDBERG, Eugene L, Visit Asst Prof (Math) 431 VH (373-5972), 2610 Snelling, St Paul 55113, 633-8239

GOLDBERG, Marvin, Tchg Asst (Math) 520 VH (373-4055), 10550 Centennial Hall, U of M, Mpls 55455, 373-0664

GOLDBERG, Marvin E, Asst Prof (Nuclear Med) C237-1, Box 382 Mayo (373-8650), 5049 Abbott Ave S, Mpls 55410, 922-9575

GOLDBERG, Melvin B, Assoc Prof (Legal Rights-Prison Inmates) 349 Univ Bnk Bldg, 718 Wash SE, Mpls (373-9980), 5315 James S, Mpls 55419, 920-1015

GOLDBERG, Michael, Lect (Studio Arts) ArtB

GOLDBERG, Nelson D, Assoc Prof (Pharmacol) 279 LyonL (373-3089), 512 E Minnehaha Pkwy, Mpls 55419, 823-7589

GOLDBERG, Robert J, Asst Prof (Neuro) St Paul Ramsey Hosp (222-0353 x 441), 2256 Sargent Ave, St Paul 55105, 698-1353

GOLDBERG, Ruth K, Instr (Ofc Stud Fin Aid) 107 Armory (373-3927), 2337 Texas, Mpls 55426, 545-1754

GOLDBERG, Stanley M, Clin Assoc Prof (Procto), 1731 Medical Arts Bldg, Mpls 55402, 339-4534

GOLDEN, James L, Grad Sch Fell & Tchg Asst (Mech Eng) 358 MechE, Sanford Hall, Rm 875, U of M, Mpls 55414, 373-6760

GOLDEN, James P, Gardnr (Grnds Maint) 2 Oak SE, Mpls (373-3574), 2227 Cole Ave SE, Mpls 55414, 339-3367

GOLDEN, Olga F, Psychometric Asst (Stud Couns Bur) 101 EdH (373-4193), 2227 Cole Ave SE, Mpls 55414, 331-5820

GOLDEN, Robert R, Res Assoc (Psychiatry) 682 DiehlH (373-5038), 31 Melbourne Ave SE, Mpls 55414, 341-2221

GOLDENSON, Dennis R, Lect (Legal Serv to Prison Inmates) 323 WalB (373-2726), 2900 Highcrest Rd, Apt 9, St Paul 55113, 636-0074

GOLDFARB, Benjie L, Clin Asst Prof (Med) 2219 Chicago, Mpls (333-7215), 2801 Huntington Ave S, St Louis Park

GOLDMAN, Allen M, Assoc Prof (Physics) 46 Ph (373-5480 & 373-5653), 200 Windsor Ct, New Brighton 55112, 636-1609

GOLDMAN, Anne I, Asst Prof (Biometry) 1208 Mayo (373-8173), 122 Arthur Ave SE, Mpls 55414, 339-1796

GOLDMAN, Jay, Assoc Prof (Math) 250 VH (376-7181), 122 Arthur Ave SE, Mpls 55414, 339-1796

GOLDMAN, Leonard W, Clin Asst Prof (Psychiatry), 3916 W 28th St, Mpls 55416

GOLDMAN, Susan, Asst Prof (Soc Wrk) 968 SocSci (373-2646), 1779 Girard Ave S, Mpls 55403, 377-2365

GOLDSCHMIDT, Volker G, Clin Prof (Med Ed Prog) Duluth, 443 Lakeview Ave, Duluth 55812, 724-0775

GOLDSMITH, Joseph W, Clin Instr (Ob & Gyn) (224-7539), 1086 Snelling Ave S, St Paul 55116, 649-3771

GOLDSMITH, Ralph S, Assoc Prof (Med) Mayo Grad Sch Med (282-2511), Rochester

GOLDSON, Howard J, Med Fell (Surg) B518 Mayo (373-8484), 209 5th St SE, Mpls 55414, 338-6371

GOLDSTEIN, Elliot, Predoc Fell (Gen & Cell Biol) 337 SnH (373-1597), 182 N McCarrons Blvd, St Paul 55113, 488-6582

GOLDSTEIN, Harriet, Prof Emer, 838 Glenmont Ave, West Los Angeles, Cal 90024

GOLDSTEIN, L Steven, Adv (CLA-LD) 220 JohH (373-2880), 708 Univ, Mpls 55414

GOLDSTEIN, Norman P, Prof (Neuro) Mayo Grad Sch Med (282-2511), Rochester

GOLDSTEIN, Richard J, Prof (Mech Eng) 240 MechE (373-3042), 520 Janalyn Circle, Mpls 55416, 374-3288

GOLDSTEIN, Sheldon, Assoc Prof & Assoc Dir (Prog Media Resources-CEE) 1 EdH (373-3805), 1822 Pinehurst Ave, St Paul 55116, 698-0520

GOLDSTEIN, Stuart F, Asst Prof (Zool) 203 Z (376-7296), 15 S 1st St, Apt 415, Mpls 55401, 338-8063

GOLLON, Genevieve, Sr Clk (Bkstor) 1 NH (373-3688), 366 N Owasso Blvd, St Paul 55112, 484-6349

GOLBOICH, Roberta K, Sr Clk-Typ (Bus Ofc) Box 602 Mayo (373-8248)

GOLSON, Ervin M, Bldg Sec Crtrk (Phys Pint M & O) (373-2047), 229-1/2 S Concord St, S St Paul 55075

GOLTZ, Robert W, Prof & Head (Derm) C395 Mayo (373-8720), 1600 Bohns Point Rd, Orono, 471-7392

GOLUSKY, Jean A, Sr Clk (Civil Serv Pers) CSPers (373-2080), 4500 4th St NE, Mpls 55421, 560-7527

GOMAA, Zeinab S, Res Asst (Med Chem) 325 AH (373-5416), 1983 Knapp Ave, Apt E3, St Paul 55108, 644-7198

GOMER, Sushil K, Asst Prof (Vet Physiol Pharmacol) 207 VetA (373-0816), 1015 Essex St SE, Apt 204, Mpls 55413, 378-0099

GOMEZ, Audrey, Asst Bkbndr (Printg) P&GA (373-3592), 2817 Polk St NE, Mpls 55418, 789-2166

GOMEZ, Lucille W, Stud Tech Supv (Nuclear Med) C237 Mayo (373-8650), 2736 S 40th Ave, Mpls 55406, 724-6421

GOMEZ, Luis R, Res Asst (Ind Rel Ctr) 560 BA (373-5738), 2104 E 22nd Ave, Mpls 55404

GOMEZ, Manuel R, Assoc Prof (Ped Neuro) Mayo Grad Sch Med (282-2511), Rochester

GONDORCHIN, Laurel A, Sr Clk-Typ (Adm-Rec ID Ofc) B5 MorH (373-4923), 1619 73rd Ave NE, Apt 306, Fridley 55432, 786-9579

GONYEA, Marybeth, Sr Clk (Radiol) B260 Mayo (373-8617), 2475 Territorial Rd, St Paul 55114, 645-5604

GONYER, Mary L, Sr Clk-Typ (Hosp Dent) 4017 PoH (373-8267 & 373-8181), 2480 S Hwy 100, Mpls 55416, 925-2229

GONZALES, Mary O, Comm Prog Asst (Ag Ext Serv) (526-5133), Faribault Co Ext Serv, Blue Earth 56013, 526-3075

GONZALEZ, Alfredo M, Actg Chm (Chicano Studies) 479 ForH (373-9707), 1201 N 12th, Apt 801, Mpls 55455

GONZALEZ, Juan B, Instr (Dent) Mayo Grad Sch Med (282-2511), Rochester

GONZALEZ, Ricardo, Med Fell (Urol) A501 Mayo (373-8783), 2112 27th Ave S, Mpls 55404, 339-2206

GOOCHER, Shirley A, GSN (Nurs Serv) 8385 Mayo

GOOD, Archie L, Prof (Vet Physiol & Pharmacol) 204b VetA (373-0820), 1400 Grantham St, St Paul 55108, 645-1948

GOOD, Clarence A, Prof (Radiol) Mayo Grad Sch Med (282-2511), Rochester

GOOD, Dale, Res Asst (Ag & Appl Econ) 209 HckrH (373-0940)

GOOD, Heidi L, Bacteriol (Health) 510b MDH (296-5259), 320 Ontario St SE, Mpls 55414, 331-5774

GOOD, Helen, Sr GSN (Outpatient) Box 74 Mayo (373-8532)

GOOD, Patricia K, Clin Asst Prof (Clin Psych) C605 Mayo (373-2673), 4024 NE Silver Lake Terrace, Mpls 55421, 788-3844

GOOD, Paul A, Res Asst (Chem Eng & Mat Sci) 151 ChE (373-2308 & 373-2300), 320 Ontario St SE, Mpls 55414, 331-5774

GOOD, Richard L, Med Fell (Med) Henn Co Gen Hosp, Mpls (348-8224)

GOOD, Robert A, Regents Prof (Ped) 198 Jach (373-2743); Head (Path) 198 Jach (373-2760)

GOODALE, Robert L, Assoc Prof (Surg) 1303 PoH (373-2288), 1903 Kenwood Pkwy, Mpls 55405, 373-5783

GOODCHILD, James K, Radio & TV Bdcst Tech (Media Resources-CEE) 5 EdH (373-4807), 7740 Unity Ave N, Brooklyn Park 55443

GOODCHILD, William R, Clin Instr (Psychiatry) 720 Metro Clin, 825 S 8th St, Mpls

GOODING, John A, Actg Dean (Ag) 277 CofH (373-0921), 3180 W Owasso Blvd, St Paul 55112, 484-7383

GOODING, Donald H, Prin Lab Mach (Physics) Ph (373-3360), 2884 Irving S, Mpls 55408, 823-7538

GOODING, Tom L, Prog Dir (Living-Learn Ctr) 1425 Univ SE, Mpls (373-9906), 604 20th Ave S, Mpls, 336-9503

GOODKIND, Richard J, Assoc Prof (Grad Pros) 315a Owre (373-9754), 4123 Sunset Blvd, Mpls 55416, 920-6470

GOODLAND, Larry, Intern (Ped) Mayo, 204 Oliver Ave S, Mpls 55405, 377-7164

GOODLOW, David L, Jr, Field Dir (Clin Exp) 114, 1901 Minnehaha, Mpls (373-1870), 1326 Selby Ave, St Paul 55104, 645-2618

GOODMAN, Ernest, Clin Instr (Ob & Gyn) 449 Cent Med Bldg, St Paul (645-8631), 1045 Davern, St Paul 55116, 698-9145

GOODMAN, Francis W, Mgr (U Laund) PB (373-3402), 4254 21st Ave S, Mpls 55407, 729-4485

GOODMAN, Joel H, Lect (Arch) 110 Arch (373-2198), 17 E Elmwood Place, Mpls 55419

GOODMAN, Katherine C, Asst Prof (Anat) 374 Jach (373-5325)

GOODMAN, Lawrence E, Prof & Head (Civil & Min Eng) 112 MinMet (373-5957 & 373-2968), 1589 Vincent, St Paul 55108, 645-3844

GOODMAN, Malika, Clin Asst Prof (Psychiatry) 307 Cent Med Bldg, St Paul (645-7525), 1045 Davern S, St Paul, 698-8945

GOODMANSON, Ann L, Dfc Spec (A & R) 106 MorH (373-2151), 3428 Harriet, Apt 10, Mpls 55408, 825-8074

GOODMANSON, Kay J, Study Laison Nurs (Nurs Serv) C428 Mayo (373-8773), 369 Old Hwy B, New Brighton 55112, 631-2195

GOODNER, David C, Tchg Asst (Geol) Duluth

GOODNO, Janice I, Sec (Soc Wrk) 909 SocSci (373-2632), 117 22nd Ave NE, Mpls 55418, 781-9448

GOODRICH, Ilene M, LPN (Nurs Serv) Box 603 Mayo (373-8282)

GOODRICH, Philip R, Asst Prof & Area Ext Eng (Ag Eng) 222 AgEng (373-1656), 1129 Pike Lake, New Brighton 55112, 633-5517

GOODRICH, Richard D, Prof (Anim Sci) 119 PetH (373-0973), 21679 Manning Trail N, Scandia 55073, 433-3661

GOODRIE, Lucille L, Sr Sec (Stu Couns Bur) 101 EdH (373-4193), 4540 Bryant Ave S, Mpls 55409, 824-4594

GOODROAD, Elaine J, Cook (Fd Serv) C265 Mayo (373-8655), 9901 Larch St NW, Coon Rapids 55433, 757-3679

GOODSKY, Barbara J, Sr Sec (Acad Adm) 217 MorH (373-2451), 2633 1st Ave S, Mpls 55408

GOODWIN, James A, Med Fell (Neuro) 8525 Mayo (373-8790), 4102 N Fremont, Mpls, 588-8702

GOODWIN, Marilyn W, Res Fell (Spec Ed) 5 Pt (373-3294), 1005 12th Ave SE, Mpls 55414, 331-3352

GOOSELAN, Suzanne M, Sr GSN (Nurs Serv) Box 603 Mayo (373-8282), 3401 N 2nd St, Mpls 55412, 521-8962

GOUSEN, Carl V, Prof (Elem Ed) 201 Pt (373-2261), 3473 Garfield St NE, Mpls 55418, 789-1348

GOOSSEN, Dietrich, Bldg Sec Crtrk (Phys Plnt M & O) (373-2047), 1992 Snelling Ave N, St Paul 55113, 645-2882

GOOTT, Bernard, Clin Asst Prof (Surg) Lowry Med Arts Bldg, St Paul (222-6000)

GOPALAKRISHNA, G, Tchg Asst (Elec Eng) 312 ElectE (373-5163), 1125 8th St SE, Mpls 55414, 378-0909

GOPLEN, Thomas G, Res Asst (Chem) 2 SmithH (373-2318), 413 Oak St, Mpls 55414

GORDER, Raymond H, Sr Lbr (SW Exp Stn) Lamberton (752-7717), R Rt 3, Lamberton 56152, 752-7009

GORDON, Alfredo L, Res Asst (Chem Eng & Mat Sci) 151 ChE (373-5680 & 373-2300), 1166 Fifield, Apt 53, St Paul 55108, 645-7392

GORDON, Betty M, Tchg Asst (Bus Adm) Duluth, 228 SS (726-7219), 1507 Woodland Ave, Duluth 55803, 724-1891

GORDON, Bonnie G, Undergrad Tchg Asst (Music) 205 Sch (373-3448), 79 Grove St, Mahtomedi 55115, 426-2178

GORDON, Christina M, Res Asst (Biochem) 174 GorL (373-1264), 1166 Fifield, Apt 53, St Paul 55108

GORDON, Ellsworth M, Bldg Secur Crtrk (Phys Plnt M & O) (373-2047), 420 Jefferson Ave S, Hopkins 55343, 938-1315

GORDON, Franklin R, Grad Res Asst (Inst Child Dev) 160 CD (373-9871 & 373-2390), 1818 LaSalle S, Mpls 55403

GORDON, George K, Coord (Prog in Hosp & Hlth Care Adm) 1260 Mayo (373-8052), 4637 Heritage Hills Dr, Bloomington, 831-5636

GORDON, Hymie, Assoc Prof (Med Gen) Mayo Grad Sch Med (282-2511), Rochester

GORDON, Jeffrey D, Jr Sci (Pharmacol) 131 MrHD (373-8135), 2220 E Franklin, Mpls 55404, 339-4425

GORDON, Joan, Prof (Fd Sci & Nutrit) 253 McNH (373-1535), 1261 N Cleveland, Apt 1A, St Paul 55108, 645-9936

GORDON, Joan E, Phys Ther (Rehab Ctr) Box 297 Mayo (373-8994), 3215 34th Ave S, Mpls 55406

GORDON, John R, Prof (Anesth) C596 Mayo (373-8826), 2831 Benton Blvd, Mpls 55416, 927-9665

GORDON, Judi M, Sr GSN (Psych) Box 603 Mayo (373-8282), 1724 Rollins SE, Mpls 55414

GORDON, Phillip H, Med Fell (ColoN & Rectal Surg) Veterans Hosp, Mpls

GORDON, Richard H, Asst Prof (Dent) 139d Owre (373-3427), 2330 Argonne Dr, Columbia Heights 55421, 788-1172

GORDON, Sewell S, Clin Assoc Prof (Radio) B248 Mayo (373-8581), 2154 Parkland Lane, Mpls 55416, 926-9885

GORDON, William R, Tchg Asst & Res Asst (Botany) 202 Bo (373-5620)

GORE, Constance M, Instr (MUHI) 332 MUHI, 1721 Princeton, St Paul 55105, 690-2246

GORE, Sharon D, Sr Lab Tech (Bacteriol) 198 Mayo (373-8619), 5809 73rd Ave N, Apt 219, Brooklyn Park 55429, 560-1914

GORE, Warren Y, Instr & Ext Trng Spec (Ag Ext Serv & Rhetoric) 312 AgEng (373-1323), 1302 Raymond Ave, St Paul, 644-6693

GOREE, Patricia J, Sr Clk-Typ (Pharm) 115 AH (373-2186), 1660 Cumberland, Apt 2, St Paul 55117, 489-8939

GORHAM, Ethel R, Prof Emer, 119 W Rocks Rd, Norwalk, Conn 06851

GORHAM, Eville, Prof & Head (Botany) 1 & 8 Bo (373-2211 & 373-5619), 1933 E River Terr, Mpls 55414, 336-6137

GORLIN, Marilyn A, Prog Mgr (Internat Prog) 302 NCCCE (373-5598 & 373-5360), 4600 Chatelain Terr, Golden Valley 55422, 377-9253

GORLIN, Robert J, Prof & Chmn (Oral Path) 242 Owre (373-3248), 4600 Chatelain Terr, Mpls 55422, 377-9253

GORMALLY, Carole M, GSN (Nurs Serv) Stn 52 Mayo (373-8352)

GORMAN, Colum A, Asst Prof (Med) Mayo Grad Sch Med (282-2511), Rochester

GORMAN, Violet, Clk (Bkstor) 7 NH (373-3688), 2946 Randolph St NE, Mpls 55418, 781-2071

GORMLEY, Julia M, Prin Clk (Diplomas & Stat) 502 MorH (373-2113), 3334 NE Tyler, Mpls 55418, 789-3158

GORSKOW, Rosemarie, Instr (Lang) Duluth, 487 H, 316 Highland Dr, Hibbing 55746, 263-7018

GORTNER, David A, Med Fell (Mng) Mayo, Box 526, Rt 6, Excelsior 55331, 474-5524

GOSEWISCH, Patricia A, Sr GSN (Nurs Serv) Box 603 Mayo (373-8282), 1165 14th Ave SE, Mpls 55414

GOSKEY, Luella R, Hosp Custod Wrkr (Custod) HS (373-3783), 3014 Morgan Ave N, Mpls 55411, 521-9218

GOSLINGA, Dorothy J, Sec (Mech Eng) 313 MechE (373-3014), 1503 8th St SE, Apt 306, Mpls 55414, 331-4087

GOSSARD, Mary L, Head Hosp Nurs (Nurs Serv) Box 603 Mayo (373-8282), 904 21st Ave S, Apt 101, Mpls 55404

GOTH, Barbara R, Comm Prog Asst (Ag Ext Serv) 240 CofH (823-4013), Rt 2, Box 48C, Rogers 55374, 428-2576

GOTH, Patricia A, Sr Clk-Typ (Bur of Rec) 400 12th Ave SE, Mpls (373-2266), 7475 Brooklyn Blvd, Brooklyn Park 55433, 566-7298

GOTSDINER, Karen S, Resident Adv (Sah) (373-6671)

GOTTESMAN, Irving I, Prof (Psych) N241a Elth (373-3422), On Leave

GOTTLIEB, John R, Painter (Phys Plnt M & O) 105 ShopsB (373-3617), 503 108th Ave NW, Coon Rapids 55433, 421-1600

GOUGOUTAS, Jack Z, Assoc Prof (Chem) S173 Ko1th (376-7333), 2550 Burnham Rd, Mpls, 374-4838

GOUKER, David, Tchg Asst (Music) 206 Sch (373-3445), 10512 Centennial Hall, U of M, Mpls 55455, 376-6261

GOULARTE, Richard W, Asst Prof & Capt (Mil Sci) 108 Armory (373-2212), 4210 Blaisdell Ave S, Mpls 55409

GOULD, Allan B, Jr, Asst Prof (Anesth) Mayo Grad Sch Med (282-2511), Rochester

GOULD, Dale W, Wringerman (U Laund) PB (373-3432), 3942 Thomas N, Mpls 55411, 521-6280

GOULD, Frank, Nurs Asst (Nurs Serv) Box 603 Mayo (373-8282), 2883 Holmes Ave S, Mpls, 822-6538

GOULD, James A, Stock Clk (Chem Storhse) ChStor (373-2361), 891 Lakeview Ave, St Paul 55117, 489-0153

GOULD, Robert C, Patrolman (Police) PoIDB (373-3550)

GOULD, Warren K, Sr Lbr (U Stud Union) 30 CMU (373-2407), 3942 Thomas Ave N, Mpls 55412, 521-6280

GOULD, William H, Prin Eng Asst (Eng & Constr) 96 FoIH (373-4447), 631 119th Lane NE, Blaine 55433, 757-2516

GOULDBOURNE, Nina M, Sr Key Punch Oper (Stu Couns Bur) 3008 Univ SE, Mpls (373-7740), 3824 Chicago Ave, Mpls 55407, 824-7281

GOULDING, Elizabeth L, Prog Coord (Womens Prog-CEE) 200 WeH (373-9743), 5156 Upton Ave S, Mpls 55410, 926-3448

GOULDING, James J, Psychiatric Asst (Psychiatry) Mayo (373-8362), 628 Univ Ave SE, Mpls 55414, 378-1888

GOUZE, Marshall P, Instr - Counsl (Couns & Stud Pers Psych) 206 Bu (373-2257), 411 70th Ave N, Apt 216, Brooklyn Ctr 55430, 560-8607

GOUZE, Sandra L, Sr Clk-Typ (Civil Serv Pers) CSPers (373-1938), 411 70th Ave N, Brooklyn Center 55430, 560-8607

GOVE, M Gail R, Asst Head Hosp Nurs (Nurs Serv) Box 603 Mayo (373-8282), 2148 N Gardenette Dr, White Bear Lake 55110, 429-4241

GOVE, Rebecca J, Sr Lab Tech (Environ Hlth) 508 SpSci (373-7958), Rt 1, Box 100, Rockford 55373, 479-1500

GOWAN, Lawrence R, Jr, Clin Physician (Hlth Serv) Duluth, 150 K (726-7167), 450 Leicester, Duluth 55803, 728-2404

GOWELL, Melvin, Hosp Jantr (Hskpng) Box 55 Mayo (373-2628), 3132-30th Ave S, Mpls 55406, 722-4945

GOZUM, Ekrem, Clin Instr (Otolaryn) A605 Mayo (373-8846), 6616 Parkway Rd, Mpls 55424, 938-4828

GRABANSKI, Joe B, Custod Supv (Plnt Serv) Crookston, R Rt 2, Red Lake Falls 56750, 281-3745

GRABB, Robert F, Assoc Dean (Law) 125 FraH (373-2717), 6844 Point Dr, Edina 55424, 927-5281

GRABER, Adele K, Speech Path (Spec Ed), 13220 Upton Ave S, Burnsville 55337, 890-6383

GRABER, Hildegard K, Clin Asst Prof (Psychiatry) Hastings State Hosp 181 2nd Ave, Newport

GRABOW, Clayton E, Ext Agt, Assoc Prof (Ag Ext Serv) (983-6280), Courthouse, Milaca 56353

GRABOW, Jack D, Asst Prof (Neuro) Mayo Grad Sch Med (282-2511), Rochester

GRABOW, Mark F, Comm Prog Asst (Home Ec - Design), 5020 Morgan Ave S, Mpls 55419, 926-4793

GRABOW, Wesley J, Assoc Prof (Info & Ag Journ) 2nd Flr TSC (373-1622), 3100 Wendhurst, Mpls 55418, 781-3203

GRACA, Joseph G, Visit Asst Prof (Vet Physiol & Pharm) 204 TEH (373-0820), 1720 W Larpenieur, Apt 2F, St Paul 55113, 646-4798

GRACZYK, Frank J, Bldg & Grnds Wrkr (Plnt Serv) Duluth, 241 Adm (726-8262), 416 E 13th St, Duluth 55811, 722-2450

GRAF, Saul, Hosp Janitr (Environ Serv) Mayo (373-8506), 1437 Nevada Ave S, Mpls, 544-9798

GRAFF, Kathy A, Sr Clk-Typ (Acctg & Budgets) 209 JohH (373-2817), 519 3rd Ave SE, Mpls 55414, 333-1053

GRAFF, Robert, Lbr (Grnds Maint) 2 Oak SE, Mpls (373-3574), 521-2nd Ave NW, New Brighton 55112, 373-3574

GRAFF, Terrence, Tchg Assoc (Phys Ed) 202 CH (373-4226), 323 7th St SE, Apt 108, Mpls 55414, 338-0210

GRAFFUNDER, Carl O, Asst Prof (Arch) 110 Arch (373-2198), 1719 Xerxes Ave N, Mpls 55416

GRAFFUNDER, Sara K, Tchg Asst (Engl) 306C MainE (376-7142), 867 22nd Ave SE, Mpls 55414, 331-4401

GRAFSTROM, Myron D, Res Assoc (For) GH (373-0825), 4901 W 86th St, Bloomington 55431

GRAGE, Martha L, Sr Key Punch Oper (Data Proc) 456 AdmServ (373-4553), 1516 W 24th St, Mpls 55405, 377-3226

GRAGE, Theodor B, Assoc Prof (Surg) M429 MasonH (373-4308), 5712 Clinton Ave S, Mpls 55419, 869-4955

GRAGE, Thomas L, Tchg Asst (Scand) 212 FoIH, 1108 4th St SE, Mpls 55414

GRABERT, Mary J, Sr Clk (Hosp Pharm) Box 611 Mayo (373-8528), 3516 Yukon Ave S, St Louis Park

GRAHAM, Edmund F, Prof (Anim Sci) 130 HckrH (373-1170), 1981 Summer St, St Paul 55113, 646-8039

GRAHAM, Elizabeth L, Tchg Asst (Design) 351 McNH (373-1017), Rm 1142 Middlebrook Hall, U of M, Mpls 55455, 376-6693

GRAHAM, Howard J, Lab Attdnt (Biochem) 2558 GorL (373-1275), 831 19th Ave S, Mpls 55404

GRAHAM, Kenneth L, Prof & Chmn (Theatre Arts) 4a FoIH (373-4882), 2007 W 49th St, Mpls, 926-8681

GRAHAM, Robert A, Pressman (Printg) P8GA (373-3592), 826-50 1/2 Ave NE, Mpls 55421, 788-3343

GRAHAM, Robert P, Assoc Researcher (Psych Ed Ctr) 211 Pt (373-3290), 1715 Brookdale Dr, Brooklyn Park 55430, 560-7699

GRAHAM, Virginia L, Visit Asst Prof (Math) 251 VH (373-2923), 410 SE 6th St, Apt 104, Mpls 55414

GRAHEK, Geraldine E, Sr Sec (Military Sci) 108 Armory (373-2212), 519 3rd Ave SE, Mpls 55414, 338-0483

GRAHN, Joyce L, Tchg Asst (Marketg & Bus Law) 1235 BA (373-5814), 4715 Meadow Rd, Edina

GRAINGER, Margaret F, Asst Prof Emer (Nurs), 530 5th St SE, Mpls 55414, 378-1041

GRAMATKY, Mimi E, Tchg Asst (Theatre Arts) 307 NH (373-4167), 2819 W 42nd St, Mpls, 927-5177

GRAMBSCH, P Victor, Sr Systems Anal (Oper Anal) 2216 PoH (373-9180)

GRAMBSCH, Paul V, Prof (Mgmt - Trans) 854 BA (373-0359), 4800 Emerson Ave S, Mpls 55409, 822-5236

GRAMER, Judy R, Prin Sec (Anesth) C596 Mayo (373-8826), 571 Aldine, Apt 13, St Paul 55104, 644-4449

GRAMM, Peggy J, Clk (Bus Serv) Morris, 107 Behm (589-2211 x 223), Rt 1, Hancock 56244, 392-5866

GRAMMENS, Gary L, Med Fell (Med) Mayo, 101 E 59th St, Mpls, 866-7243

GRAMMER, Frank C, Tchg Asst (Anat) 452 Ober (373-5041), 6450 67th Ave N, Apt 201, Brooklyn Park, 533-7072

GRANATIR, S June, Tchg Asst (Hist) 746 SocSci (373-4617), 325 8th Ave SE, Apt 102, Mpls 55414, 331-5950

GRANDE, Carol H, Sr Clk-Typ (Minn Med Fnd) 5412 PoH (373-8023), 1429 Grand Ave, Apt 9, St Paul 55105, 690-5623

GRANDE, Francisco C, Prof (Lab Physiol Hyg) Gate 27 Stad (373-3586), 94 Malcolm Ave SE, Mpls 55414, 339-1519

GRANDY, Donna J, Prin Clk (Chem Strshc) ChStor (373-2361), 7401 Concerto Curve, Fridley 55432, 786-4466

GRANER, Alice M, Instr (Sch Nurs) 4306 PoH

GRANER, Patricia, Adm Ofcr (Microbiol) 1060 Mayo (373-8070), 268 Elm Dr, Apple Valley 55068, 432-4130

GRANGER, Robert M, Res Asst (Agr & Plnt Gen) 303 Agr (373-0882), 1647 W Co Rd B, St Paul 55113

GRANGER, Stephen G, Prof & Asst Provost (UMM) Morris, 309c Behm (589-2812), 1009 W 4th St, Morris 56267, 589-4645

GRANGER, Sylvia B, Resident Ped (Ped Neurol) 8571 Mayo (373-5288), 1647 W Co Rd B, St Paul 55113, 631-0281

GRANGER, William H, Painter (Phys Plnt M & O) 105 ShopsB (373-3617), 800 W 82nd St, Bloomington 55420, 881-6333

GRANOVSKY, Alexander A, Prof Emer (Ent, Fish, Wildlife), 2101 Scudder St, St Paul 55108, 644-1278

GRANT, Betty C, X-Ray Tech (X-Ray) Mayo (373-8583)

GRANT, Howard G, Soil Cons Rep (State Soil & Water Cons Comm) 320 North (296-3767), 2049 Woodbridge, St Paul 55113, 488-3700

GRANT, James A, Assoc Prof (Geol) Duluth, 223 SM (726-7218), 211 Mygatt Ave, Duluth 55803

GRANT, Joyce E, Sr Clk-Typ (Vet Hosp) A310 VetH (373-1379 & 373-1395), 1642 Eustis Ave, Apt 6, St Paul 55108, 646-8919

GRANT, Marsha L, Grad Stud (Biochem) 227 MirRH (373-3336), 940 Franklin Terr, Apt 202, Mpls 55406

GRANT, Martha M, Sec (Environ Hlth) W147 HS (373-3389), 1829 E 36th St, Apt 4, Mpls 55407, 724-8816

GRANT, Ralph S, Prof (Anim Sci) 130 HckrH (373-1110), 1981 Eldridge Ave W, St Paul 55113, 631-2028

GRANT, Richard A, Asst Prof (Engl - Hum) Morris, 120 Hum (589-2211 x 264), 111 E 9th, Morris 56267, 589-1432

GRANT, Russell D, Sr Systems Anal (Data Proc) 550 AdmServ (373-1976), 2232 Buckingham Lane, New Brighton 55112, 784-6333

GRANUM, Susan C, LPN (Nurs Serv) Box 603 Mayo (373-8282), 1453 Arkwright, Apt 206, St Paul 55101

GRATHMHL, Elmer J, Field Supv (Minn Crop Impr Assn) CI, Rt 1, Waterville 56096, 362-8665

GRATZ, Shirley A, Sr Sec (Stud Fin Aid) 107 Armory (373-4159), 1313 Como Ave SE, Apt 302, Mpls 55414

GRAU, Craig H, Asst Prof (Pol Sci) Duluth, 451 CB (726-7541), 2324 Butte Ave, Duluth 55803, 724-8776

GRAU, Craig R, Res Asst (Plnt Path) 414 PP (373-1387), 1355 Eustis, St Paul 55113, 647-0287

GRAUBARD, Mark, Prof Emer (Nat Sci) 165 Ph (373-3364)

GRAUL, Joanne, Sr Key Punch Oper (Prospective Stud Files) 314 JohH (373-5817), 2057 Knapp, Apt W1, St Paul 55108, 644-5042

GRAUL, Walter D, Tchg Asst (Ecol & Behav Biol) 349 MNH (373-5979), 2057 Knapp St, Apt W1, St Paul 55108, 644-5042

GRAVA, John, Prof (Soil Sci) 35 So (373-1061), 1363 W Co Rd B, St Paul 55113, 631-2840

GRAVEM, Terri J, Sr Clk-Typ (Phil) 395 ForH (373-3612 & 373-3613), 1014 13th Ave SE, Mpls 55414, 331-4128

GRAVEN, David L, Prof (Law) 165 FraH (373-2719)

GRAVENDER, Mary, Staff Nurs (Nurs Serv) Box 608 Mayo (373-8915), 5200 Irving Ave S, Mpls 55419

GRAVENHORST, Lerke, Res Asst (Fam Study Ctr) 1031 SocSci (376-7364), 727 15th Ave SE, Apt 39, Mpls 55414, 331-8472

GRAVES, Agnes, Custod Wrkr (TerH) TerH (373-3571), 18 Arthur Ave SE, Mpls 55414, 331-3637

GRAVES, Arnold M, Elec (Phys Plnt M & O) 105 ShopsB (373-3617), 5500 Nevada Ave N, Mpls 55428, 533-3274

GRAVES, Barbara, Acct Clk (Urol) A595 Mayo (373-8429), 535 Sandhurst Dr, Roseville 55113, 489-8558

GRAVES, Harry E, Bldg Crtrk (Hormel Inst) Austin (433-8804), Brownsdale 55918, 567-2550

GRAVES, Michael F, Asst Prof (Sec Ed) 230c PeikH (373-3319), 1009 5th St SE, Mpls 55414, 378-0746

GRAVES, Philip J, Sr Con & Lect Adv (U of M Prog Serv) 317 NMA (373-2345), 1416 Portland Ave S, Apt 24, Mpls 55411, 335-3604

GRAVES, Sherry J, Oper Rm Tech (Nurs Serv) Box 603 Mayo (373-8282), 4100 Clover, White Bear Lake 55110, 429-6961

GRAVICH, Marsha K, Sr Acct Clk (Math) 105 VH (373-4665)

GRAY, Beulah H, Asst Prof (Microbiol) 279 VCHH (373-2749), 611 Delaware SE, Mpls 55414, 331-4691

GRAY, Bonnie L, Instr - Counsl (Couns-CEE) 314 NCCE (373-3905), 714 14th Ave SE, Mpls 55414, 331-7704

GRAY, Clifton W, Assoc Prof (SocSci) Morris, 121 SS (589-2237 x 249), Box 121, Cyrus 56323, 795-2582

GRAY, David G, Res Sci (Minn Pol Cont Agency) 440 MDH (296-5352), 1744 Colvin Ave, St Paul 55116, 699-7004

GRAY, Ernest D, Assoc Prof (Ped) 611 DiehIH (373-4348), 160 Arthur Ave SE, Mpls 55414, 335-0512

GRAY, Gary R, Asst Prof (Chem) 461 Kolth (376-7340)

GRAY, Grace W, Assoc Prof (Physiol & Pharmacol) 118 Veta (373-1454 & 373-0816), 12 Sunset Lane, St Paul 55110, 484-0190

GRAY, Hattie, Sr Lab Tech (Ped) L128 DiehIH (373-4347), 4653 Clinton Ave S, Mpls 55409, 825-7763

GRAY, Helen B, Lab Tech (MSC Clin) Fergus Falls State Hosp (736-5465)

GRAY, Jack, Prof (Acctg) 647 BA (373-4149), 3839 Hart Blvd, Apt 320, Mpls 55421, 789-6398

GRAY, James W, Psychiatric Asst (Child Psychiatry) Box 603 Mayo (373-8775), 2212 Girard Ave S, Mpls 55405, 377-3992

GRAY, Lynn A, Instr (Studio Arts) 220 ArtB (373-5850), 2419 8th St S, Mpls 55404, 339-2065

GRAY, Lynnet, Sr Clk-Typ (Leis Ed - Intr-Extra) 108 CH (373-4200), 519 3rd Ave SE, Mpls 55414, 336-4833

GRAY, Peter, Visitg Prof (Chem Eng) 454a ChE (373-5680), 71 Melbourne Ave SE, Mpls 55414, 332-5687

GRAY, Royal C, Prof Emer (Neurol) Veterans Hosp (729-2381 x 270), 3440 W River Rd, Mpls 55406, 729-3826

GRAY, V Katherine, Res Fell (Instruc Systems Resource Ctr) 205 Bu (376-7338), 1010 4th St SE, Mpls 55414, 331-3721

GRAY, Wesley H, Asst Prof (W Cent Sch & Exp Stn) Morris (589-1711), 9 Meadow Lane, Morris 56267, 589-4670

GRAYBEAL, Elizabeth, Prof Emer, 502 Veteran Ave, Los Angeles 24, Cal

GRAYDEN, Diane H, Editor (Info & Ag Journ) 453c CofH (373-1294), 1100 N Dale, St Paul 55117, 489-2604

GRAYDON, Deidre N, Hosp Aide (Nurs Serv) Box 603 Mayo (373-8282 & 373-8335), 921-14th Ave SE, Mpls 55414, 378-0227

GRAYSON, Richard A, Asst Prof (Mort Sci) 114 VH (373-3870), 965 Summit Ave, St Paul 55105, 222-4302

GRAZIANO, William G, Res Asst (Psych) N334 ElKH (376-3125), 622 7th St SE, Mpls 55414, 331-5697

GREACEN, Edward S, Res Asst (Mech Eng) 271 MechE (373-2999), 725 8th Ave SE, Apt 1, Mpls 55414, 378-0692

GREB, Dorothy S, Asst Prof, Psychiatric Soc Wrkr (Mental Hyg Clin) HS (373-4022), 5408 Queen Ave N, Mpls 55430, 560-9362

GREBNER, Dennis W, Asst Prof (Arch) 110 Arch (373-2198), 85 Langford Dr, St Paul 55108, 645-8455

GRECO, Jane A, (R - D & D Ctr) 5 Pt (373-4955), 4721 17th Ave S, Mpls 55407, 721-6880

GREENE, Daniel F, Med Fell (Path) Veterans Hosp (725-6767), 891 Gardenview Dr, Rosemount 55068, 432-4365

GREENE, Laverne L, Gen Constr Supt (Eng & Constr) 26 FoIH (331-2770), 3419 Maplewood Dr NE, Mpls 55418, 781-8283

GREEN, Barbara A, Prin Clk (A & R) 130 CofH (373-0700), 1734 Blair Ave, St Paul 55104, 647-9172

GREEN, Charles E, Res Spec (Agr) 317 P1Sci & 303 Agr (373-1366)

GREEN, Clayton R, Clin Instr (Ped), Excelsior Prof Bldg, P O Box A, Excelsior 55331, 474-5959

GREEN, Elaine A, Clk-Typ (Support Serv & Oper) 310 MorH (733-3746), 3829 W Broadway, Apt 3B, Robbinsdale 55422, 533-0274

GREEN, George D, Asst Prof (Hist) 774 SocSci (373-5545); (Econ) 1112 BA (373-4393), 1376 Grantham St, St Paul 55108, 644-2071

GREEN, Gerald M, Intern (Med), 2626 Grand Ave S, Mpls, 823-0128

GREEN, Helen M, Comm Prog Asst (Ag Ext Serv), 412 E State, Detroit Lakes 56501, 847-5739

GREEN, Irene M, Custod Wrkr (Hskpng) A102 Mayo (373-8506), 2507 Lyndale S, Apt 4, Mpls 55405, 822-6344

GREEN, John C, Prof (Geol) Duluth, 211 SM (726-7208), 9773 N Shore Dr, Duluth 55804, 525-5654

GREEN, Kathryn H, Med Fell (Ped) 1460 Mayo

GREEN, Katrina V, Tchg Assoc (Elem Ed) 136b Bu (373-2256), 4145 Park Ave S, Mpls 55407, 822-6765

GREEN, Leon W, Prof (Math) 331 VH (373-5732), 1374 Midway Pkwy, St Paul 55108, 644-0496

GREEN, Margueriete E, Ext Home Econ, Asst Prof (Ag Ext Serv) (237-2344), Courthouse, Gaylord 55334

GREEN, Marilyn K, Exec Sec (Lab Med) C205 Mayo (373-8623 & 373-9151), 3245 Garfield S, Mpls 55408, 825-0583

GREEN, Paul A, Assoc Prof (Clin Med) Mayo Grad Sch Med (282-2511), Rochester

GREEN, Paulette E, Bacteriol (Health) 510b MDH (296-5259), 398 Farrington, St Paul 55103, 227-4717

GREEN, Robert A, Clin Prof (Med) 5000 W 39th St, Mpls (927-3123), 4327 Wooddale, Mpls 55424, 926-4411

GREEN, Robert B, Tchg Assoc (Spanish & Port) 209-1/2 FoIH (373-0368 & 373-7998), 3607 Woodbine Lane, Brooklyn Center 55429, 566-2287

GREEN, Rose M, Sr Clk (Steno Ofc) Box 602 Mayo (373-8474), 819 2nd Ave S, Mpls

GREEN, Ross D, Instr (MUHi) 152 PeikH (378-1824), 3141 Fremont Ave S, Mpls 55408, 824-4453

GREEN, Ruben J, Hosp Janitr (Hskpng) Mayo, 3933 42nd Ave S, Mpls 55406

GREEN, Russell L, Tchg Assoc (Physics) 216 Ph (373-3333)

GREEN, Ruth E, Prof Emer (Ed & Psych) Duluth, 231 Ed, 6060 Duke St, Alexandria, Va 22304, 525-2897

GREEN, William B, Grad Res Asst (Psy Fnd) 330 Bu (373-5828), 10 E 15th St, Apt 201, Mpls 55403

GREENBERG, Albert J, Clin Prof (Med) 820 Med Arts Bldg, Mpls (335-7785), 3900 Zenith Ave S, Mpls 55402, 922-6229

GREENBERG, Beryl Z, Res Fell (Med) C325 Mayo (373-9082), 813 Univ Ave SE, Mpls 55455, 331-7401

GREENBUSH, Sandra G, Sr Clk (Steno Ofc) Box 600 Mayo (373-8474), 190 W Larpeture, St Paul 55113, 488-3483

GREENE, Bruno H, Prof (Law Lib) 335 FraH (373-2737), 48 Groveland Terr, Apt 313, Mpls, 374-4710

GREENE, Constance, GSN (Nurs Serv) Mayo (373-8747), 582 Clifford St, St Paul 55104, 644-8675

GREENE, Debra K, Clk-Typ (Purch) 550 AdmServ (373-2073), 2241 Valley View Lane, New Brighton 55112, 781-8815

GREENE, Edna R, Res Asst (Inst Child Dev) 230 CD (376-7546 & 373-2390), 421 8th St SE, Mpls 55414

GREENE, Ernest A, Assoc Sci (Physiol) 450 MirdH (373-3077), 403 W Arlington Ave, St Paul 55117, 488-6359

GREENE, Laurence F, Prof (Urol) Mayo Grad Sch Med (282-2511), Rochester

GREENE, Lee W, M & O Mech (Phys Plnt M & O) A195 Mayo (373-4171), 16 E Mendota, W St Paul 55178, 455-5628

GREENE, Mavis B, Sr Clk-Typ (Hosp Bus Ofc) Box 602 Mayo (373-8248), 3934 Gladstone, Duluth 55804

GREENE, Shannon L, Sr Clk-Typ (Stud Pers Serv) Duluth, 130 K, 11 Vaux Rd, Duluth 55811, 729-8888

GREENE, Velvl W, Prof (Environ Hlth) 1143 Mayo (373-8085), 1601 Spring Valley Rd, Mpls 55422, 588-5598

GREENE, William H, Jr, Med Fell (Ped) 1460 Mayo

GREENEY, Howard C, Sr Farm Foreman (S Exp Stn) Waseca (835-3620), 600 10th Ave SE, Waseca 56093, 835-2194

GREENFIELD, Elaine M, Prin Sec (Ag Ext Serv) 240 CofH (373-1220), 1029 Raymond Ave, Apt 3, St Paul 55114, 644-6801

GREENFIELD, Irving, Clin Assoc Prof (Anesth) C596 Mayo (373-8826), 501 W Minnehaha Pkwy, Mpls 55419, 822-1970

GREENFIELD, Leon E, Tchg Asst (Nat Sci Mus) 119 FoIH (373-4026), 2225 32nd Ave S, Mpls 55406, 724-7549

GREENFIELD, Marcia, Sr Clk-Typ (Psychiatry - Clin Psych) C605 Mayo (373-8867), 2225 32nd Ave S, Mpls 55406, 724-7549

GREENFIELD, Thomas A, Tchg Asst (Engl) 306F MainE (376-7145), 2441 16th Ave S, Apt 3, Mpls 55404

GREENGARD, Susan, Sr Sec (Surg) 511 Dieh1H (373-5944), 1885 Scott Lane, Apt 310W, St Paul 55118, 455-2194

GREENHOE, Thomas W, Asst Sports Info Dir (Ath) 208 BFAB (373-5236), 340 110th Lane NW, Coon Rapids 55433, 757-2124

GREENLEAF, Loretta K, Instr (Fam Soc Sci) 107d Hr (373-1549), 318 6th Ave NE, Mpls 55413, 336-8281

GREENLEES, George W, Prof (Physics) 165 Ph (373-3331), 6005 Wolfberry Lane, Mpls 55422, 545-1290

GREENSTEIN, Nancy J, Sr Lab Tech (Psych Res) 662 Dieh1H (373-5633), 7917 33rd Place N, Crystal 55427, 544-7907

GREENWALD, Irvin E, Sr Exp Plot Supv (Minn Crop Impr Assn) CI, Rt 4, Box 889, Mound 55364

GREENWALD, Rene, Res Fell (S Exp Stn) Waseca (835-3620), Rt 1, Waterville 56096, 362-8586

GREENWALD, Stephen M, Asst Prof (Psychiatry) Henn Co Gen Hosp (330-2270), 4726 Fremont Ave S, Mpls 55409

GREENWOOD, Eloise V, Med Tech Supv (Lab Med) 111 VCHH (373-8924), 4833 15th Ave S, Mpls 55417, 823-5865

GREENWOOD, Marian L, Sr Sec (Math) 127 VH (373-5775), 2632 Aldrich Ave S, Mpls 55408, 825-5606

GREENWOOD, Shirley K, LPN (Nurs Serv) Mayo (373-8282), 4222 Wooddale Ave S, St Louis Park 55416, 920-6251

GREENWOOD, Thomas, Jr Sci (Soil Sci) 139b CrRes (373-0788), 5142 France Ave N, Mpls 55429, 535-0036

GREFE, Richard W, Instr & Prog Dir (Conf - CEE) 221 NCCE (373-5363), 4916 Oakland Ave S, Mpls 55417, 825-0920

GREFFENBERG, Gary R, Activity Consul (W Bnk Union) 110 AndH (373-5096), 2411 Bloomington Ave S, Mpls 55404, 729-4073

GREFSRUOD, Priscilla J, Tchg Asst (German) 106 FoIH (373-2582), 4115 37th Ave S, Mpls 55406, 721-2702

GREGERSEN, Hans M, Assoc Prof (For Res Dev) 101b GH (373-1754), 1509 Hythe, St Paul 55108, 645-7283

GREGOR, Maria E, Lib Asst (Arts-CEE) 320 WeH (373-4947 & 373-4967), 1817 S 3rd St, Mpls 55404

GREGOR, Mary E, Sec (Drama Adv Serv-CEE) 320 WeH (373-4947), 1817 S 3rd St, Mpls 55404

GREGORY, Bradford W, Exp Plot Supv (Botany) Bo (373-2233), 1321 LaSalle, Wayzata 55391, 473-6763

GREGORY, Richard S, Med Fell (Neurosurg) B590 Mayo (373-8785), 2315 Oliver Ave S, Mpls 55405, 377-5507

GREGORY, Thomas A, (Phys Chem) 25 SmithH (373-0151), 1884 Kennard St, St Paul 55109, 777-5802

GREGORY, Thomas M, Tchg Asst (Anat) S66 JacH (376-7382), 1075 14th Ave SE, Mpls 55414

REGUS, Peter S, Assoc Prof (Oper) 3rd Fir Owre (373-2535), 4200 W 70th St, Edina 55435, 927-9166

GREKOFF, James, Jr, Painter (Phys Plnt M & O) 105 ShopsB (373-3617), 724-49 1/2 Ave NE, Mpls 55421, 788-1938

GREMMEIS, James C, Assoc Prof (Engl - Hum) Morris, 207 Cam (589-2211 x 281), Rt 4, Glenwood 56334, 634-3498

GREMORE, Constance F, Sr Clk (A & R) 6 MorH (373-2155), 1075 24th Ave SE, Mpls 55414, 331-9096

GREMORE, Robert B, Prin Clk (Research-CEE) 306 NCCE (373-9775), 1075 24th Ave SE, Mpls 55414, 331-9096

GRENDALH, Gail A, Inter Clk-Typ (Environ Hlth) 207 MDH (296-5322), 7509 69th Ave N, Brooklyn Park 55428, 537-4757

GRENDALH, Louis A, Visual Aids Illus (Health) 108 MDH (296-5297), 40 Territorial Rd NE, Mpls 55434, 786-4326

GRENIER, Joseph E, Demon Appar Supv (Ag) Crookston, 631 11th Ave N, E Grand Forks 56721, 773-2600

GRENUISST, Marilyn C, GSN (Nurs Serv) 8680-1 Stn 60 Mayo (373-8360 & 373-8363), 307 Walnut St SE, Mpls 55414, 331-7593

GRESETH, Floyd G, Janitr (Hskpnc) A102 Mayo (373-8506), 974 E Orange, St Paul 55106, 776-1495

GRESETH, Hilma M, Hosp Custod Wrkr (Environ Serv) A102 Mayo (373-8506), 974 E Orange, St Paul 55106, 776-1495

GRESSEY, Dawn E, Prin Diet (Cln Res) V268 VFWCR (373-8219), 2930 Douglas Dr N, Apt 131, Crystal 55422, 544-2982

GRETSCH, Gerald A, Cln Asst Prof (Radioi) B248 Mayo (373-8581), 7 Buffalo Rd, North Oaks, St Paul 55110, 484-8621

GREUEL, Mary K, Sr Lab Attndt (Microbiol) A205 Mayo (373-8530), 3445-1/2 19th Ave S, Mpls 55407, 722-8505

GREVE, Charles, Hosp Janitr (Environ Serv) Box 55 Mayo (373-8506), 2304 11th Ave S, Mpls 55414, 332-1095

GREWE, Francis J, Res Consul (U Comp Ctr) 223 Ex, 2513 30th Ave NE, Mpls 55418, 789-6153

GREWE, Joan M, Sr Data Proc Tech (Hosp Comp Serv) Box 602 Mayo (373-8989), 7429 NE W Circle Terr, Fridley 55432

GRIAK, Roy, Instr (Phys Ed Men), Head Track Coach (Ath) 270c BFAB (373-4248), 8921 Stanlen Rd, Mpls 55426, 545-7132

GRIEP, Judith F, GSN (Nurs Serv) Box 74 Mayo (373-8747 & 373-8690), 2084 Hartford Ave, St Paul 55116

GRIER, Jock K, Tchg Asst (Marketg & Bus Law) 1254 BA (373-0303), 2510 Grand Ave S, Mpls 55405, 825-8216

GRIES, Diane L, Sr GSN (Nurs Serv) Box 603 Mayo (373-8282), 1012 5th St SE, Mpls 55414, 331-9795

GRIFFIN, Anne, House Dir (Alpha Epsilon Phi), 928 5th St SE, Mpls 55414, 331-2056

GRIFFIN, Edward M, Assoc Prof (Engl) 205 MainE (376-7212), 3125 Ridgewood Rd, St Paul 55112, 636-1483

GRIFFIN, Judy, Psychometric Asst (Psychiatry) C696 Mayo (373-1903), 824-7144

GRIFFIN, Kathleen G, Instr (Dent Hyg) 360b MirdH (373-0323 & 373-3271), 2515 S 9th St, Apt 509, Mpls 55406, 338-3062

GRIFFIN, Kathryn M, Stn Fd Serv Wrkr (Diet) C265 Mayo (373-8890), 3312 3rd Ave S, Mpls 55408, 825-0632

GRIFFIN, Marion A, Sr Sec (Health) 1215 Mayo (373-8106 & 373-8108), 824 W Broadway, Mpls 55411, 521-9860

GRIFFIN, Robert S, Instr (Sec Ed) 150 PeiKH (373-3300)

GRIFFIN, Thelma R, Sr Sec (Ath) 220 BFAB (373-4294), 3146 W Calhoun Blvd, Mpls 55416, 922-9446

GRIFFITH, Prescott F, Tchg Asst (Mgt Info Sys Res Ctr) 93m BlegH (373-7886), 1901 Minnehaha, Apt 402, Mpls 55416, 335-1396

GRIFFITH, Raymond G, Tchg Assoc (Zool) S2 Z (373-5301), 726 Russell Ave N, Mpls 55411, 529-7430

GRIFFITH, Thomas W, Hormel Fell (Hormel Inst) Austin (433-8804), RFD, Oakland 56076, 437-1555

GRIFFITHS, Henry J, Prof & Head (Vet Path & Parasit) 204 VetS (373-0792), 1845 Larpenture Ave W, Apt 17, St Paul 55113, 646-3621

GRIGAL, David F, Asst Prof (Soil Sci & For) 325 So (373-1443), 2522 Stanbridge Ave, Roseville 55113, 633-1472

GRIGGS, Thomas H, Asst Instr (Naval Sci) 206b Armory (373-4093), 2270 Orchard Place, Apt 101, New Brighton 55112

GRIGSBY, Gladys D, Fd Serv Wrkr (Nutrit) C365 Mayo (373-8550), 5008 Irving N, Mpls 55430

GRIM, Eugene, Prof & Head (Physiol) 424 MirdH, 630 Desnoyer, St Paul 55104, 644-8535

GRIMES, Kenneth J, Dupli Equip Oper (Cent Dupli) B15 JohH (373-4869), 2740 16th Ave S, Mpls 55407, 229-3162

GRIMES, Larry M, Asst Prof (Spanish & Port) 320 FoIH (373-5789 & 373-7998), 1415 5th St SE, Apt 14, Mpls 55414

GRIMML, Violet A, Sr Clk (Cent Serv & Supp) Box 706 Mayo (373-8461), 3623 Wash Ave N, Mpls 55412, 529-2827

GRIMMER, Katherine, Sr Sec (Lab Med) D297 Mayo (373-8560), 5322 Fremont Ave N, Brooklyn Center 55430, 560-0302

GRIMSTAD, Kaaren, Instr (Scand) 212 FoIH (373-7534), 307 4th St SE, Mpls 335-3863

GRINDERENG, Margaret, Head (Textiles & Cloth) 323a McNH (373-1537), 1415 N Cleveland, St Paul 55108, 645-8061

GRINSTEAD, Bernard O, Sr Lbr (Anim Sci) Ag Exp Stn, Rosemount (423-4100), Staff House 704U, Rt 2, Rosemount 55068, 423-1227

GRINSTEINER, Christine M, Sr Clk (Health) 232 MDH (296-5316), 868 Ottawa Ave, St Paul 55107, 226-0344

GRISHAM, Charles M, Res Asst (Chem) 492 Kolth (376-7331 & 373-9900), 4161 Toledo Ave S, St Louis Park 55416, 926-2444

GRISMER, Raymond L, Prof Emer (Romance Lang), Town Apts So, 101, 1847 Shore Drive S, Pasadena, Fla 33707

GRISMER, Rita M, Instr (Spec Ed) 108 Pt (373-3292), 6200 Golden Valley Rd, Mpls 55422, 544-0604

GRIT, Dale H, Tchg Assoc (Comp, Info & Cont Sci) 230 TSCE (373-7746), 1962 Penn Ave S, Mpls 55405, 374-9417

GRITZKE, Marjorie, Ext Div (Econ) 945 BA (373-4395), 2716 Blaisdell, Apt 203, Mpls 55408, 823-7824

GRIVNA, Martha M, Sr Sec (Anim Sci) 126 PetH (373-0971), 1413 Univ Ave NE, Mpls 55413, 781-8961

GROEBNER, Yon S, Hosp Custod Wrkr (Environ Serv) 55 Mayo (373-8506), 3742 Bloomington Ave S, Mpls 55407, 825-5044

GROGAN, Rachel W, Sr Clk-Typ (Lab Med) C205 Mayo (373-8623), 2424 34th Ave S, Mpls 55406, 724-2297

GROHS, Roy J, Instr - Econ (Soc Sci) Morris, 233A SS (589-2211 x 216), 503 Columbia, Morris 56267, 589-2359

GROKETT, Jill M, Stud Tech Supv (Hosp Lab) Box 198 Mayo (373-8620), 940 Franklin Terr, Apt 406, Mpls 55406

GRONEBERG, Paul E, Exp Plot Supv (Soil Sci) 205 So (373-1065), 1855 W Larpenture, Apt 9, St Paul 55113, 645-8975

GROWERT, Gerald A, Instr (Anesth) Mayo Grad Sch Med (282-2511), Rochester

GRONES, Harland B, Sr Lab Mach (Mech Eng) 181 MechE (373-3000), 3515 Madison Place NE, Mpls 55418, 789-3845

GRONES, Vera, Jr Cashier (Mayo Coffee Shop) Mayo, 3515 Madison Place NE, Mpls 55418, 789-3845

GRONHOVD, Dorothy M, Laund Wrkr (U Laund) PB (373-3402), 2801 Girard Ave S, Mpls 55408, 825-1388

GRONINGA, Judy C, Sr Clk-Typ (Ag Ext Serv) 307 North (373-1083), Circle Dr, Worthington 56187

GRONWALD, Ronald F, Res Asst (Ag Eng) 225 AgEng (373-1326), 2280 Priscilla St, Apt 9, St Paul 55108, 646-8382

GROOMS, Kathie S, Tchg Assoc (Lit, Comm, Phil) 202b NH (373-4865), 806 4th St SE, Apt 201, Mpls 55414, 331-6768

GROOMS, Stephen P, Tchg Asst (Fresh Engl) 105 TSCE (373-3931), 806 SE 4th St, Mpls 55414, 331-6768

GROOS, Jane, Sec (Surg) B520 Mayo (373-8808), 5817 73rd Ave N, Apt 126, Mpls 55429, 566-1824

GROOTERS, Carol, Prin Clk (Hosp Adm) D219 Mayo (373-8666), 3329 16th Ave S, Mpls 55407, 721-6067

GROOTHUIS, Robert, Compositor (Printg) P&GA (373-3592), 10856 Dahlia St NW, Mpls 55433, 421-8067

GROOVER, Robert V, Instr (Ped Neurol) Mayo Grad Sch Med (282-2511), Rochester

GROSBAYNE, Franklin C, Night Mgr (St Paul Stud Ctr) 104 StCen (373-1046), 1901 Minnehaha, Apt 311, Mpls 55404, 370-0195

GROSCHE, Audrey N, Systems Coord (U Lib) 303 DiehlH (373-4533), 3314
 Kyle Ave N, Mpls 55422, 588-7774

GROSHENS, Cheryl B, Sr Clk-Typ (Adm) 606 Mayo (373-8666), 1010 Essex St
 SE, Mpls 55414

GROSKREUTZ, Helen J, Prin Acct Clk (Media Resources-CEE) 120 ShopsB (373-
 3620), 55 NE 66 Way, Fridley 55432, 560-2003

GROSS, Carol J, Jr Sci (Biochem) 317 GorL (373-1449), 792 W Co Rd I,
 St Paul 55112, 484-6415

GROSS, Edward R, Res Asst (Soil Sci) 304 So (373-1066), 2082 Como Ave,
 St Paul 55108, 646-3886

GROSS, Ethel, Fd Serv Wrkr (Nutrit) C365 Mayo (373-8675), 905 W Franklin,
 Apt 3, Mpls 55405

GROSS, Fred, Clin Asst Prof (Soc Wrk) Marquette Bldg, Mpls 55402
 (373-2632)

GROSS, Gloria, Clin Audiol (Audiology) D311 Mayo (373-8740), 333-1029

GROSS, James S, NDEA FE11 (Physics) 70 Ph (373-3333), 1624 Hillsboro Ave
 N, Mpls 55434, 545-8425

GROSS, Jeffrey L, Bldg Crtrk (Phys Plnt M & O) (373-2047), 1072 24th Ave
 SE, Mpls 55414

GROSS, John B, Prof (Med) Mayo Grad Sch Med (282-2511), Rochester

GROSS, Jon, Undergrad Tchg Asst (Soc Sci Res Facil Ctr) 25b BlegH (373-
 7525 & 373-5599)

GROSS, Joseph R, Sr Adm Ofcr (Phys Med & Rehab) 860-3 Mayo (373-8993),
 94 Crocus Place, St Paul 55102, 222-4504

GROSS, Mary J, Jr Sci (Soil Sci) 117a PISci (373-1360), 2016 Laurel Ave,
 St Paul 55104, 645-2041

GROSS, Ruth M, Sr Steno (Minn Poll Cont Agency) MDH (378-1320), 242
 W Franklin, Apt 204, Mpls 55404, 336-0022

GROSS, Seymour, Asst Prof (Clin Psych) Pilot City Hlth Ctr (588-0561),
 2437 Sheridan S, Mpls 55405, 377-3348

GROSS, Sylvester E, Sr Lab Mach (Mech Eng) 163 MechE (373-2992), 4207
 Vincent Ave N, Mpls 55412, 522-9301

GROSSBACH, Irene, Sr GSN (Nurs Serv) Mayo (373-8282), 3145 Portland Ave
 S, Mpls 55456

GROSSCUP, Thomas A, Sr Stor Clk (Hosp Nutrit Fd Stor) C145 Mayo (373-8455),
 2826 Blackstone Ave, St Louis Park 55416, 929-7623

GROSSER, Siegfried, Asst Prof (Math) 214 VH (373-5974), 630 4th Ave SE,
 Mpls 55414

GROSSMAN, Donald P, Bldg & Grnds Wrkr (Plnt Serv) Morris, 13 Cam (589-
 2211 x 242), 709 W 6th, Morris 56267, 589-1487

GROSSMAN, Lawrence S, Tchg Asst (Anth) 290c ForH (373-2605), 600 Univ
 Ave SE, Apt 408, Mpls 55414

GROSTEPHAN, Bruce P, Biol Lab Tech (USDA For Serv) 535 NCFar (645-0841),
 5844 Sheridan Ave S, Mpls 55410, 922-4201

GROTBECK, Ross, Jr Sci (Agr & Plnt Gen) 301 PISci (373-1371), 7900
 Gresham Lane, Cottage Grove 55016, 459-2432

GROTE, Eunice A, Sr Fd Serv Wrkr (Diet) C265 Mayo (373-8890), 3006
 Benjamin St NE, Mpls 55418, 781-4100

GROTE, Sharie C, Sr GSN (Nurs Serv) Box 603 Mayo (373-8282), 815 Superior
 St SE, Mpls 55414, 339-5449

GROTEK, Doris F, Asst Sci (Phys Med & Rehab) 835 Mayo (373-9006 & 373-
 8998), 6135 4th Ave S, Mpls 55419, 869-6855

GROTH, Henry G, Farm Equip Oper (Ag Exp Stn) Rosemount (423-2455),
 13726 Blaine Ave E, Rt 1, Box 195, S St Paul 55075, 423-1254

GROTHER, Henry I, Sr Lbr (W Cent Exp Stn) Morris (589-1711), 4 Ridge Rd,
 Morris 56267, 589-1727

GROTHER, Joyce C, Tchg Assoc (Lit, Phil, Comm) 214 NH (373-3710), 1093
 23rd Ave SE, Mpls 55414

GROTHER, Nona E, Sr Nurs Asst (Nurs Serv) Box 603, Stn 51 Mayo (373-8282)
 265 Ravoux St, Apt 9, St Paul 55103, 224-9281

GROTRIAN, Carol A, Sr Clk-Typ (Art Hist) 108 Jones (373-3057), 523 Huron,
 Mpls

GROUT, Ruth E, Prof Emer (Pub Hlth), 6 Brandon Rd, Chapel Hill, N Carolina
 27514

GROVE, John A, Res Assoc (Biochem) 144 GorL (373-1256), 668 Faculty Dr,
 Brookings S Dak 57006

GROVER, Susan E, Clk (A & R) B1 MorH (373-2148), 2736 Henn Ave S, Mpls
 55408, 824-7424

GROVES, Nancy L, Res Fe11 & Equal Oper Ofcr (Acad Adm) 213 MorH (373-
 2101 & 373-5964), 2645 15th Ave S, Mpls 55407, 729-4988

GRUBER, C Louise, Sci (Ophthal) 251 DiehlH (373-4334), 1 East River
 Terr Ct, Mpls 55414, 332-6977

GRUBER, Edward R, Instr (Engl - Hum) Duluth, 437 H (726-8238), 810
 Chester Park Dr, Duluth 55812, 724-4730

GRUBER, Nancy A, Sr GSN (Nurs Serv) Box 603 Mayo (373-8282), 824 Randolph
 Ave, St Paul 55102, 226-2461

GRUDEM, Jerome K, Jr Eng (Phys Planng & Dev) 88 FoH (373-5405), 10228
 Raven St NW, Coon Rapids 55433, 755-6986

GRUDZINSKAS, C Vincent, NIH Fe11 (Org Chem) 443 SmithH (373-2351), 818
 7th St SE, Mpls 55414, 331-9493

GRUENBERG, Kattie, Tchg Serv Spec (Livg Learnng Ctr) 1425 Univ SE, Mpls (373-
 9906), 2424 Butler Place, Mpls 55406, 338-7941

GRUENHAGEN, Keltus J, Steamfitter (Phys Plnt M & O) 202 PhysP1 (373-1000),
 5716 Morgan Ave S, Mpls 55419, 927-8253

GRUENWALD, Larry L, Chief Tech (U Gallery) 308 NMA (373-3234), 2003 Todd
 Dr, New Brighton 55112, 633-8859

GRUETZMAN, Raymond P, Carp (Phys Plnt M & O) 202 PhysP1 (373-1000),
 3446 N Victoria, St Paul 55112, 484-4127

GRUMSTROP, Selma, GSN (Nurs Serv) 32 Mayo (373 8282), 50 W Rd, Circle
 Pines, 784-3242

GRUMSTRUP, Katherine A, Sr Clk (Cent Serv & Supp) Box 706 Mayo (373-8461),
 2314 Hillside Ave, St Paul 55108

GRUMSTRUP, Paul E, Clk (Mimeo) 310 BA (373-4369), 2240 Hillside, St Paul
 55108, 647-0895

GRUND, John P, Prin Eng Asst (Physics) 30a Ph (373-3360), 5736 Zenith Ave
 S, Edina 55410, 927-4772

GRUND, Vernon R, Res Asst (Pharmacol) 105 M1rdH (373-3087), 2501 Lowry
 Ave NE, Mpls 55418, 781-1859

GRUND, Walter G, Farm Equip Oper (Gen Serv & Main) 101 Agr (373-1434 &
 373-1184), 3236 23rd Ave S, Mpls 55407, 722-7191

GRUNDL, Nancy J, Lect (MacPhai1 Ctr-CEE) MacPhC (373-1925), 4716 11th
 Ave S, Mpls 55407

GRUNDNER, Elizabeth L, Dir (Sched - A & R) 430 JohH (373-7867), 2041
 Jefferson Ave, St Paul 55105, 699-0227

GRUNER, John W, Prof Emer (Geol & Geophys), 986 15th Ave SE, Apt 1,
 Mpls 55414

GRUNEWALD, Viola H, Clk (Chem Storhse) (373-2361), 421 Banfil, St Paul
 55102, 222-3132

GRUNG, Bernard L, Res Asst (Elec Eng) 427 ElectE (373-2482), 1818 14th
 Ave S, Apt 42, Mpls 55404, 338-3740

GRUNINGER, Robert P, Asst Prof (Med) St Paul Ramsey Hosp (222-4260),
 28 Island Rd, North Oaks 55110, 483-1427

GRUNINGER, Sharon K, Sr GSN (Nurs Serv) Box 603 Mayo (373-8282), 28 Island
 Rd, North Oaks 55110

GRUPP, Dorothy, Sr Sec (Econ) 1117 BA (373-5028 & 373-5013), 2401 Pierce
 St NE, Mpls 55413, 788-5937

GRUSSING, Paul G, Clin Instr (C1in Pharm) Minn State Bd of Phar (698-
 0806), 1841 Arona St, Falcon Heights 55113, 644-2809

GRUTLE, Gail L, Tchg Asst (Math) 555 VH (373-5512), 301 Univ Ave SE, Mpls
 55414

GRYGAR, Chester B, Budget Ofcr (VP, Fin, Plng & Oper) 334 MorH (373-2066),
 2908 Townview Ave NE, Mpls 55418, 781-2048

GUBBINS, Robert D, Stage Mgr (Minn Orch) 110 MMA (373-3229), 2180 16th
 St NW, New Brighton, 633-1453

GUBRUD, Susan M, Sr Clk-Typ (Grad Sch) 306 JohH (373-2973)

GUCK, Walter A, Oper Eng (Phys Plnt M & O), 2106 Scenic Place, St Paul
 55119, 776-5214

GUCKIN, Alice M, Instr (Math) DuLuth, 215 SM (373-8219), 1123 N 18th St,
 Superior, Wis 54880, 392-8388

GUDEMAN, Stephen F, Asst Prof (Anthro) 242 ForH (373-7765), 523 7th St
 SE, Mpls 55414, 331-8819

GUDJONSSON, Thorbjorn, Tchg Asst (Scand) 212 FoH (373-5774), 1166
 Fiffield, St Paul, 644-6642

GUDMUNDSSON, Ingvar, Tchg Spec (Scand) 212 FoH (373-5774)

GUEBLAQUI, Deanne A, Sr Sec (Info & Ag Journ) 453 CofH (373-1297),
 1155 Cedarview Dr, Mpls 55405, 377-7419

GUELL, Guillermo E, Res Asst (For) 110 GH

GUENTHER, Thomas M, Res Asst (Pharmacol) 105 M1rdH (373-3085)

GUENTZEL, James M, Dir (Civil & Min Eng) 19 MinMet (373-5339), Rt 1,
 Dundas 55019, 645-6213

GUERNSEY, Patricia A, Sr GSN (Nurs Serv) Box 603 Mayo (373-8282), 2600
 3rd Ave S, Mpls 55415, 335-2692

GUERTIN, Herbert G, Instr (Math) MUHi (373-3318), 1000 W Larpenteur
 Ave, St Paul 55113, 488-8206

GUERTIN, Jacqueline L, Hosp Carrier (Cent Trans) Box 706 Mayo (373-8460),
 2215 29th Ave N, Mpls, 522-5262

GUERTIN, James R, Bldg Sec Crtrk (Phys Plnt M & O) (373-9794), 542 Fremont
 St Paul 55118, 224-0605

GUHL, Louise E, Asst Prof (Music) 100 MusEd (373-3201), Box B, Dassel
 55325, 275-3017

GUHMAN, Ann I, Sr Clk (Bell Mus Nat Hist) 101 MMH (373-2423)

GUIDON, Lukas, Med Fe11 (Med) Northwestern Hosp, Mpls (332-7266), 2717
 Elliot Ave S, Mpls 55407, 825-7479

GUIDRY, Kirby J, Tchg Asst (Ortho) 221 Owre (373-3274), 1063 18th Ave SE
 Mpls 55414, 331-8277

GUILFOILE, Alyce, Sr Sec (Spec Ed) 101b Pt

GUILFORD, Richard, Prof (Soc Wrk) 872 SocSci (373-5595), 4024 Queen Ave
 S, Mpls 55410, 922-8219

GUILLEMETTE, Mary K, Acct Clk (Bus Ofc) Box 602 Mayo (373-7647), 2515 S
 9th St, Mpls 55406, 335-3743

GUINTER, Alice S, Instr (Sch Nurs) 3313 Poh (373-3107 & 373-3462),
 3553 Irving Ave S, Mpls 55408, 823-7480

GUINTEH, Jay P, Surg Intern (Surg) Mayo (373-8484), 8221 Riverview Lane
 Apt 42, Brooklyn Park 55444, 566-1953

GULBRANDSEN, Sverre, Prin Oper Eng (Phys Plnt M & O) HP (373-2764),
 591 110th Ave NW, Coon Rapids 55433, 755-2639

GULDEN, Elaine L, Acct Clk (Minn Anal & Plannng Ctr) 302 CofH (376-7003 &
 376-7009), 1845 W Larpenteur, Apt 8, St Paul 55113, 645-1433

GULLEY, Robert L, Tchg Asst (Anat) 98 JacH (373-2774), 1165 Fiffield, Apt
 53, St Paul 55108, 645-2613

GULLICKSON, Arlen R, Res Assoc (Ofc of Ed Res, Plannng & Dev) 103c Bu
 (376-7603), 3239 Cleveland St NE, Mpls 55418, 781-1582

GULLICKSON, Donald G, Asst Bursar (Bus Ofc) Burs (373-7915), 3104 31st
 Ave NE, Mpls 55418, 781-3739

GULLICKSON, Glenn, Jr, Prof & Dir (Phys Med & Rehab) 860 Mayo (373-8994),
 217 Holly Rd, Hopkins 55343, 935-4746

GULLICKSON, Linda J, Clk (A & R) 106 MorH (373-2147), 3413 Portland S,
 Mpls 55407, 825-3152

GULLION, Gordon W, Res Assoc (Ent, Fish, Wildlife) Cloquet For Res Ctr (879-
 8582), 605 Slate St, Cloquet 55720, 879-4868

GULMEN, Guner, Med Fe11 (Med) Northwestern Hosp (332-7266), 2740 Elliot
 Ave S, Mpls 55407, 824-3223

GULMEN, Suleyman, Res Spec (Oral Path) 242 Owre (373-3248), 2740 Elliot
 Ave, Mpls 55407, 824-3223

GULSVIG, Adelaide, Custod Wrkr (Lake Itasca For & Biol Stn) (266-3302),
 Lake Itasca

GUM, Moy F, Prof & Head (Psych) Duluth, 326 Ed (726-7116), 1617 C11ff
 Ave, Duluth 55811, 724-3502

GUMINGA, Frances M, Instr (Soc Wrk) 90 OMWL (373-9786)

GUMINGA, Raymond, Hosp Janitr (Environ Serv) Box 75 Mayo (373-8506)

GUMNIT, Robert J, Prof (Neuro1) St Paul Ramsey Hosp (222-4260 x 441),
 1958 Bayard Ave, St Paul 55116, 690-1488

GUMPEL, Liselotte, Asst Prof (German) Morris, 218 Cam (589-2211 x 204),
 405 E 5th St, Morris 56267, 589-2562

GUNDERSON, Barbara L, Tchr (MUHi) MUHi, 407 7th St SE, Mpls 55414, 338-3544

GUNDERSON, Belmar S, Asst Prof (Leisure Ed-Intramurals) 108 CH (373-2253 &
 373-4200), 1117 Summit, Mahtomedi 55115, 429-5476

GUNDERSON, Gordon R, Bldg Crtrk (Phys Plnt M & O) 230 PhysP1 (373-1005),
 921 N 5th St, Stillwater 55082, 439-5134

GUNDERSON, Kathleen C, Comm Consul (Hosp) Box 410, 4115 Poh (376-7149),
 2125 Harriet S, Apt 4, Mpls 55405, 335-0465

GUNDERSON, Kay E, Sr Sec (Home Ec Ed) 109 MCNH (373-1530), 1730 W
 Larpenteur, St Paul 55113, 646-8371

GUNDERSON, Keith, Prof (Phil) 329 ForH (373-5262), 2401 Sheridan Ave S,
 Mpls 55405, 377-4554

GUNDERSON, Mark S, Sr Lbr (W Cent Exp Stn), 206 E 5th, Morris 56267, 589-2843

GUNDERSON, Orville M, Area Ext Agt (Ag Ext Serv), Assoc Prof (Soils) Morris, Courthouse (589-2382), 5 S Ct, Morris 56267, 589-4097

GUNDERSON, Paul D, Res Fell (Voc Follow-Up) Rm 302, 1507 Univ SE, Mpls (376-7282)

GUNDERSON, Robert C, Jr Libn (Walter Res & Stor) 111 WaLib (373-2889), 500 Harvard St SE, Mpls 55414, 331-5896

GUNDERSON, Sadie H, Hskpr (Ter H) TerH (373-3571), 5707 W Moore Lake Dr, Fridley 55421, 560-6133

GUNDLACH, Larry C, Supv Mt Lab (Anim Sci) MSH (373-1414), 14695 Biscayne Way, Rosemount 55068, 423-2697

GUNNARSSON, Audolfur, Med Fell (Surg) B518 Mayo (373-8484), 1239 Gibbs Ave, St Paul 55108, 644-0332

GUNNING, Charlynda C, Nurs Serv Staff Spec (Nurs Serv) Box 603 Mayo (373-8282), 916 Essex St SE, Mpls 55414, 331-4949

GUNTER, Pamela J, Sr GSN (Nurs Serv) Box 603 Mayo (373-8282), 3725 Cedar Ave, Mpls 55407

GUNTHER, Myrtle, Prin Cashier (SAB - Fin Div) 5 TNM (373-3854), 2380 Island Dr, Apt 315, Mound 55364, 471-7061

GUNVILLE, Robert M, Assoc Sci (Biochem) 212 MlrdH (373-1033), 1110 Garden Ave, Mpls 55421, 788-1421

GUPTA, Shashi B, Clk (Bus Ofc - Inv Aud) 3rd Fir AdmServ (373-2070), 519 3rd Ave SE, Apt 212, Mpls 55414, 335-4661

GUPTILL, James D, Clin Instr (Oper Dent) 364d Owre (373-2535), Box 348, Rush City 55069, 358-4164

GURTEK, Veronica E, Laund Wrkr (U Laund) PB (373-3402), 2460 W Co Rd D, New Brighton 55112, 633-4733

GURTEL, Arthur L, Adm Fell (Pharm) Box 611 Mayo (373-8528), 2610 Snelling Curve, Apt 12, St Paul 55113

GUSTAFSON, Connie C, Sr GSN (Nurs Serv) Box 603 Mayo (373-8282), 3085 Old Hwy 8, Roseville 55113, 635-4560

GUSTAFSON, Geri M, Tchg Asst (Home Econ) 200 McNH (373-0933), 1131 Raymond Ave, St Paul, 646-0539

GUSTAFSON, Iris M, Sec (Spec Ed) Duluth, 209 Ed (726-7192), 391 Ryan Rd, Duluth 55804, 525-4125

GUSTAFSON, Leonard E, Sr Gen Mech (Ag Exp Stn) Rosemount (423-2455), Rt 3, Box 88, Farmington 55024, 463-7580

GUSTAFSON, Linda K, Predoc (Psychiatry & Pharmacol) 392 Mayo (373-5033), 1124 Vincent N, Mpls, 521-1039

GUSTAFSON, Mildred L, Prin Clk (Disp Ofc) HS (373-3141), 887 W Co Rd G2, St Paul 55112, 483-1327

GUSTAFSON, Neil, Asst Dir (Urban & Reg Affairs Ctr) 313 WaLib (373-7833 & 373-3724), 3144 Irving Ave S, Mpls 55408, 824-0861

GUSTAFSON, Rose O, Hlth Facil Surveyor (Health) 207 MDH (296-5426), 5109 William St S, Mpls 55436, 929-2745

GUSTAFSON, Shirley A, Typist (S Asian Intl Affairs) 1566 Coffman, St Paul (646-6836), 516 4th St SE, Mpls 55414, 331-6845

GUSTAFSON, Vicki M, Sr Clk-Typ (Crim Just Studies) 167 SocSci (373-9921), 3636 Minnehaha Ave S, Mpls 55406, 724-7460

GUSTAFSSON, Barbro K, Dent Asst (Endo-Perio Grad Clin) 302a Owre (373-2535), 615 Ontario St SE, Apt 15, Mpls 55415, 378-1884

GUSTAFSSON, Edward E, Med Fell (Ped) 1460 Mayo

GUSTAVSON, Marvin L, Bldg & Grnds Wrkr (Phys Plnt M & O) (373-2047), 221A 8th Ave SE, Mpls 55414

GUSTAVSON, Mildred, Sr Hosp Cent Serv Tech (Cent Serv & Supp) Mayo (373-8460), 110 Malcolm Ave SE, Mpls 55414, 336-4546

GUSTILO, Ramon, Clin Assoc Prof (Ortho Surg) 416 Marquette Bnk Bldg, Mpls (339-8976), 1031 Tyrol Trail, Mpls, 377-0129

GUSTOFSON, Mary L, Sr Acct Clk (Eve & Spec Classes-CEE) 56 NH (373-4871)

GUTE, J Russell, Ext Agt, Prof (Ag Ext Serv) (451-2084), Courthouse, Owatonna 55060

GUTHRIE, Ledru O, Assoc Prof Emer, 181 Mid Island Dr, Ft Meyers Beach, Fla 33931

GUTHRIE, Richard B, Med Fell (Med) Mayo, 57 Glen Edge Rd, Pine Tr Hills, St Paul

GUTMANN, Helmut R, Prof (Biochem) Veterans Hosp, 6825 Morgan Ave S, Richfield 55423, 861-5207

GUYER, Margaret M, Sec (Tech Coll) Waseca (835-1000), 513 2nd Ave NE, Waseca 56093, 835-4356

GUYOTTE, Roland L, Instr (Hist), On Leave

GYLLSTROM, Hans C, Asst Prof (Comp, Info & Cont Sci) 114 MainE (633-6170), 8109 Colfax Ave S, Mpls 55420, 888-0536

HAACK, Dale A, Asst Supv Eng (Phys Plnt M & O) 200 ShopsB (373-0150), 1801 N Asbury, St Paul 55113, 644-9598

HAACK, Dolores C, Sr Clk-Typ (Lib) 232 Lib, Morris (589-2211 x 225), Rt 1, Hoffman 56339, 986-2741

HAACK, Linda C, Lib (Proc) 30 OMML (373-3112), 22 Raymond Pl, Apt 4, St Paul 55114, 646-3027

HAAG, Jean W, Comm Prog Asst (Ag Ext Serv) 1421 Midway Pkwy, St Paul 55108, 644-6298

HAAPOLA, Donald J, Storehs Stock Clk (Media Resourc) 125 NorH (373-1172), 2935 Fillmore St NE, Mpls 55418, 789-6338

HAARALA, P A, Clin Instr (Crown & Bridge) 3rd Fl Clin Owre (373-2535), 9700-37th Pl N, Mpls 55427, 544-5504

HAAS, John W, Clin Asst Prof (Psychiatry) 1653 Med Arts Bldg, Mpls (336-2631), 5015 First Ave S, Mpls

HAAS, Lonn C, Systems Prog (U Computer Ctr) Rm 10, 1925 Sather, St Paul (373-4573 & 373-4920), 1144 Long Lake Rd, New Brighton 55112, 633-2234

HAAS, Michael J, Jr Sci (Biochem-CBS) 356 GorL (373-1041), 1801 Kennard, St Paul 55109, 777-1553

HAASNOOT, Jacob, Sr Herdsman (Anim Sci) Swine-Sheep Farm, Ag Exp Stn, Rosemount (423-1363), Rt 2, Farmington 55024, 463-8094

HAAVIK, John E, Clin Assoc Prof (Med Ed Prog) Duluth, 2530 E 6th St, Duluth 55812, 724-3185

HABERKORN, Thomas B, Tchg Asst (E Asian Lang) 322a Fo1H (373-5178), 524 8th Ave SE, Mpls 55414, 331-2685

HABERLE, Charles A, Clin Assoc Prof (Psychiatry) (588-0661), 6221 Idylwood Lane, Edina 55436, 935-2027

HABICHT, Valerie A, Acct Clk (Adm, For) 110 GH (373-0826), 1004 W Co Rd D, Apt 138, New Brighton 55112, 636-2463

HABSTRITT, Charles H, Asst Prof (Tech Coll) Crookston (281-6510), Carmen Terr, Crookston 56716, 281-1774

HABTE, Aster M, Nursng Asst (Nursng Serv) Box 603 Mayo (373-8282), 1109 Olson Memorial Hwy, Mpls, 377-4915

HACHFELD, Brenda J, Sr Clk-Typ (Trade & Ind Ed) 125 Peikh (373-3641), 622-4th St SE, Mpls 55413

HACHLOWSKI, Jeffrey L, Sr Labr (Materials Mgmt-Hosp) Box 517 Mayo (373-8962), 901-21st Ave S, Mpls 55404

HACKENMILLER, Ruth T, Sr Clk-Typ (Hosp Labs) Box 198 Mayo (373-8922)

HACKER, David A, Asst Prof (Engl) 202 MainE (376-3007), 1053-5th SE, Mpls 55414, 331-7498

HACKETT, Gary J, Bldg Sec Crtkr (Phys Plnt M & O) (373-2047), 4433 University Ave NE, Mpls 55421, 560-9336

HADDEH, Elba M, Res Spec (Path) 277 VCHH (373-2753), 1908 Irving Ave S, Mpls 55403, 377-2341

HADDEH, John W, Asst Prof (Path) 277 VCHH (373-2753), 1908 Irving Ave S, Mpls 55403, 377-2341

HADDORFF, John W, Instr (Phys Ed) & Head Coach (Basketball) 225 PEC, Morris (589-2211 x 289), Manor Apts, Morris 56267, 589-1388

HADDOX, Mari, Prin Lab Tech (Pharmacol) 275 LyonL (373-3089), 2025 W 77th St, Mpls 55423, 869-0469

HADJICOSTIS, Andreas N, Tchg Asst (Physics) 139 S, Duluth (726-7124), 2302 E 5th St, Duluth 55812

HADLER, Margaret G, Duplic Mach Oper (Printng) 10 Mu, Morris (589-2211 x 229), RR 2, Morris 56267, 589-2189

HADLER, Wallace W, Sr Labr (W Cent Sch & Exp Stn) Morris (589-2608), RR 2, Morris 56267, 589-2189

HADLEY, Flurnia E, Sr Clk-Typ (Med Sch), 50 St Marys SE, Mpls 55414, 331-6982

HADLEY, Melua J, Counslr (MUHt) (378-1824), 1211 Thomas Ave N, Mpls 55411, 521-1188

HADLEY, Thomas W, Med Fell (Path) 184 Jach (373-2769)

HADLEY, Willard J, Prof Emer (Pharm), TA 5-7982

HADLOCK, Daniel C, Fell (Oncology) 410 MasonH (373-5867 & 373-4303), 1844 Buchanan St NE, Mpls 55418, 781-0293

HAEFLE, Nancy, Res Adv (Housng) 638 Pioneer Hall, U of M, Mpls, 373-6113

HAEFNER, James E, Tchg Assoc (Mktng) 1218-BA (373-5315), 611 E 37th St, Mpls 55407, 824-5343

HAFLING, William R, Science Writer (News Serv) S68 MorH (373-7514), 1388 Raymond, St Paul 55108, 644-3113

HAFNER, A Jack, Prof (Psychiatry, Hlth Care Psych) C695 Mayo (373-1901), 4815 Irving Ave S, Mpls 55409, 920-5939

HAFNER, Arthur W, Instr (Med Ed Prog) 304 L, Duluth (726-7571)

HAFNER, Frances K, Sr Clk (Staff Exams) HS (373-3763), 4357-6th St NE, Mpls 55421, 788-7478

HAGA, Clifford J, Prof Emer (Engl), 3201 Kyle Ave N, Mpls 55422, 588-3874

HAGA, Ruth M, Prin Sec (Ag Exp Stn) 220 CoFH (373-0752), 2604 Charlotte, St Paul 55113

HAGAN, John J, Bldg Crtkr (Phys Plnt M & O) (373-4513)

HAGANDER, Hamlin H, Stud Tchr Supv (Elem Ed) 227 Bu (373-2247), 3194 W Owasso Blvd, St Paul 55112, 484-7394

HAGBERG, Ronald E, Instr (Second Ed) 148 Peikh (373-3300), 2604-37th Ave S, Mpls 55406, 721-3128

HAGE, Anne A, Edit (UPress) (373-3558), 3021 Fillmore St NE, Mpls 55418, 781-2896

HAGE, George S, Prof (Journ) 219 MurH (373-3163), 3021 Fillmore NE, Mpls 55418, 781-2896

HAGEDON, Opal I, Film Inspect (A-V Ext-CEE) 200 UPress (373-3940), 4050 Lyndale Ave N, Apt 201, Mpls 55412, 529-6113

HAGEDORN, Albert B, Prof (Clin Med) Mayo Grad Sch Med (282-2511), Rochester, 1332-7th St SW, Rochester 55901, 288-5948

HAGEDORN, Elizabeth M, Res Spec (Crim Justice Stud) 167 SocSci (373-9921)

HAGEDORN, Joyce H, Sr Clk-Typ (Off Spec Prog, Ag Ext Serv) 300 CoFH (373-0725), 2008 Brewster St, St Paul 55108

HAGEDORN, Judith A, Clk (Address & Mailing) 190 P&GA (373-5130), 2060 Wilson Ave, Apt 4, St Paul 55119, 735-6308

HAGEDORN, Julie A, Sr Clk-Typ (Admissions-Dent) 139 Owre (373-3904 & 373-3277), 2715 Larch Lane, Mpls 55427, 545-6907

HAGELIN, Renee S, Sr Clk-Typ (Dent) 112 Owre (373-3454), 407-7th St SE, Mpls 55414, 338-1227

HAGELUND, Karen L, Sec (Ped) M420 MasonH (373-4529 & 373-8341), 2104-22nd Ave S, Mpls 55406, 336-1330

HAGEMAN, Gail P, Sr Clk (X-Ray Diag) 292 Mayo (373-8576), 1038 Linwood Ave S, St Paul 55105

HAGEN, Alvin K, Pers Serv Rep (Civil Serv Pers) CSPers (373-4002), 3427 Taylor St NE, Mpls 55418, 781-2827

HAGEN, Donald S, Painter Appr (Phys Plnt M & O) 105 ShopsB (373-3617), 920 Summit Ave, Apt 102, So St Paul 55075, 451-3851

HAGEN, Elise J, Clk-Typ (Minn Crop Impr Assn) CI (373-0885), 2324 Standish St, St Paul 55108, 644-2405

HAGEN, Frances A, Sr Clk-Typ (Bus Off-Gen Acctg) 3rd Fl AdmServ (373-4937), 2149 Indiana Ave N, Mpls 55427, 588-8079

HAGEN, Henry H, Ag Agt-Instr Emer (Ag Ext), Walker 56484, 547-1312

HAGEN, Kenneth L, Prin Lab Mach (Physics) 30 Ph (373-3360), 5178 Matterhorn Dr, Fridley 55421, 788-7670

HAGEN, Marcene, Prin Fd Serv Supv (Med) Fergus Falls State Hosp, Fergus Falls, Rt 3, Fergus Falls 56537

HAGEN, Marie M, Sr Film Inspect (A-V Ext-CEE) 200 UPress (373-3940), 4611 Queen Ave N, Mpls 55412, 529-6511

HAGEN, Paul S, Assoc Prof (Lit, Comm, & Phil) 113 NH (373-3698), 21 Seymour SE, Mpls 55414, 378-0733

HAGEN, Robert R, Tchg Asst (Econ) 969 BA (373-0351)

HAGEN, William M, Physician (Disp) HS (373-4031), 781 Sextant Ave W, St Paul 55113

HAGENAH, Theda, Prof (Ed Psych) & Dir (Stu Couns Bur) 101 EdH (373-4193), 2349 Valentine Ave, St Paul 55108, 644-3177

HAGER, Christine, Res Spec (Ag & Applied Econ) 317a HckrH (373-0951)

HAGER, John C, Bldg Crtrk (Minn Union) 30 CMU (373-2407), 1620-25th Ave N, Mpls 55411, 521-6835

HAGER, Paul A, Asst Herdsman (S Exp Stn) Waseca (835-3620), RR 1, Waseca 56093, 835-1419

HAGERT, Margaret E, Sr Sec (Grad Econ) 937 BA (373-4391), 1091-26th Ave SE, Mpls 55414, 331-5298

HAGG, Nancy J, Res Spec & Coord (Ctr for Urban & Reg Affairs) 308 WaLib (373-7833), 315 Mackubin, Apt 4, St Paul 55103, 227-2762

HAGGE, Lorelie A, Clk-Typ (Res Support Serv) 113 NCFOR (645-0841), 4031 2nd St NE, Mpls 55421, 781-0849

HAGGLUND, Mabel E, Typ Pool Supv (Health) 308 MDH (296-5266), 6020-14th Ave S, Mpls 55417, 869-1827

HAGITHARA, Patrick, Med Fell (Surg-Proctol) VA Hosp, Mpls

HAGLIN, John J, Assoc Prof (Surg) Henn County Gen Hosp (330-2276), 2125 Zane Ave N, Mpls 55422, 545-6339

HAGLIND, Ronald C, Tchg Asst (Mech Eng) 232 MechE (373-3052), 4553-18th Ave S, Mpls 55417, 724-3980

HAGLUND, Victoria A, Intermed Clk-Typ (Health) 421 MDH (296-5236), 2312 Lyndale Ave S, Mpls 55408, 377-4586

HAGMAN, Clarence F, Painter (Phys Pint M & O) 105 ShopsB (373-3617), 6233 11th Ave S, Richfield 55423, 869-3722

HAGMAN, Jacqueline A, Sr Lab Tech (Path) 446 Jach (373-2803), 450-75th Ave NE, Mpls 55432, 784-8438

HAGMAN, Jeff L, Asst Sci (Agron & Plnt Gen) 106 CrRes (373-1514), 2308 E Old Shakopee Rd, Mpls 55420, 854-6085

HAHN, Jerold T, Forester (For Serv) 505 NCFOR (645-0841), 1217 Raymond Ave, St Paul 55108, 646-0871

HAHN, Richard G, Instr (Med) Mayo Grad Sch Med (282-2511), Rochester

HAHN, Taeyoul, Res Asst (Journ & Mass Comm) 405 MurH, 410 9th St SE, Mpls

HAIDEN, Gerald J, Asst Sci (Phys Med & Rehab) 322 ChRC (373-9047), 1379 Burns Ave, St Paul 55106, 771-8035

HAIDER, Carol M, Sr Sec (Otolaryn) 8609 Mayo (373-8846 & 339-2122), 4243 James Ave N, Mpls 55412, 522-1460

HAIDER, Mary L, Instr (Dent Hyg) 360b MjrdH (373-3271 & 373-0323), 1609 Woodbridge St, St Paul 55117, 489-8112

HAIDOS, Georgia, Instr (Commun Disord) 170 SHH (373-4116), 30 N Mississippi Blvd, St Paul 55104, 646-2132

HAINES, Letha M, Millit Pers Clk (Millit Sci) 108 Armory (373-2212), 6925 Meadowbrook Blvd, Mpls 55426, 938-4967

HAIRE, Nancy R, Tchg Asst (Ed Psych) 139 Bu (373-5217)

HAISLET, Charles A, Med Fell (OB & Gyn) 4216 POH (373-8851), 1790 Oakcrest Ave, St Paul 55113, 636-3439

HAISLET, Edwin L, Exec Dir (Alumni Rel) 195 AdmServ (373-2466), 3724 W 22nd St, Mpls 55416, 926-5367

HAJDUK, Ann L, Nursng Asst (Nursng Serv) Box 603 Mayo (373-8282), 2442 Seabury Ave S, Mpls 55406, 721-5774

HAKALA, Don M, Instr (MUHi), 1238 Sargent Ave, St Paul 55105, 699-0320

HAKALA, Joyce E, Prin Sec (Comp, Info & Cont Sci) 235c Ex (373-0132), 1529 Brook Ave SE, Mpls 55414, 729-0634

HAKALA, Thomas R, Asst Prof (Urol) A595 Mayo (373-8780), 7500 Western Ave, Mpls 55427, 546-2913

HAKANSON, Erick Y, Assoc Prof (Ob & Gyn) St Paul-Ramsey Hosp, 640 Jackson, St Paul 55101 (222-4061), 950 Lincoln Ave, St Paul 55105, 227-2115

HAKE, Patricia, Sr Clk-Typ (Anthro) 215 ForH (373-2601), 915-20th Ave S, Apt 203, Mpls 55404

HAKE, Shirley W, Sec (Hosp Dent) 2418 POH (373-8181), 2732 Drew St S, Mpls 55416, 377-6454

HAKIM, Ali A, Res Assoc (Physiol) 402 MjrdH (373-3076), 405 Edgewood Ave N, Mpls 55427, 333-7320

HAKOMAKI, Mildred R, Jr Sci (Diag Lab-Vet Med) 268 VetDL (373-0074), 2222 Marion Rd, St Paul 55113, 631-1380

HALACHMI, Baruch, Res Asst (Comp, Info & Cont Sci) 114 MainE (373-0132)

HALADYNA, Ronald, Instr (Lang) 483 H, Duluth (726-7575), 2020 E 3rd St, Duluth 55812, 724-3488

HALBACH, Donald J, Res Asst (For) 315a GH (373-1448), 2232 Carter Ave, St Paul 55108, 644-9912

HALBE, Michael P, Sr Labr (W Cent Sch & Exp Stn) Morris (589-2608), RR 1, Morris 56267

HALBERG, Franz, Prof (Path) 380 LyonL (373-2916), 3160 W Owasso Blvd, St Paul 55112, 484-3160

HALBERT, Mary M, Assoc Sci (Environ Hlth) S35 HS (373-3167), 1768 Field Ave, St Paul 55116, 699-8112

HALBRITTER, Kenneth G, Comp Oper Supv (Hybrid Comp Lab) 128 SpSci (376-7007 & 373-9751), 11232 Ewing Ave S, Mpls 55431, 888-2686

HALE, Mary M, Switchbd Oper (Commun), 1085 Brooks Ave W, St Paul 55113, 484-1248

HALEEN, Anna L, Tchg Asst (Anthro) 290c ForH (373-2605), 1503-15th Ave SE, Apt 104, Mpls 55414, 331-4321

HALEK, Yvonne A, Sr Clk (Bkstor) 33 MainE (373-3222), 4016 Madison St NE, Mpls 55421, 788-4518

HALEY, David B, Assoc Prof (Engl) 310c MainE (373-3534), 324 Prospect S, Mpls 55419, 823-0091

HALEY, Donna J, Tchg Asst (Th Arts) 306b NH (373-4167), 1009 University Ave SE, Mpls 55414, 331-3414

HALEY, Donna W, Sr Clk-Typ (Hlth Serv Adm) Box 605 Mayo (373-8961), 1236 Rose Vista Ct, Apt 9, St Paul 55113

HALEY, Eugene V, Res Asst (Ag & Applied Econ) 209 HckrH (373-0940), 1236 Rose Vista Ct, Apt 9, St Paul 55108

HALEY, Kathleen S, Prin Sec (Intercol Athl) 205 BFAB (373-4224), 55 W 96th St, Apt 2M, Mpls 55420, 884-5634

HALEY, Phillip, Med Fell (Ortho Surg) C504 Mayo (373-8420), 3085 Old Hwy 8, Roseville, 633-0610

HALGERSON, James L, Asst Sci (Agron) 124 PISci (373-1505), 1471 Wynne Ave, St Paul 55108, 646-3780

HALL, Ambert, Prof Emer (Dent), 1171 Tiller Lane, St Paul 55112

HALL, Barnard, Clin Asst Prof (Radiol) B248 Mayo (373-8581), 2440 Arona, St Paul 55113, 633-2149

HALL, Cheryl A, Stud Tech Supv (Lab Med-Chem) C285 Mayo (373-8637)

HALL, Douglas A, Asst Sci (Limnological Res Ctr) 216 PillsH (373-4063), 2820 Silver Lake Rd, Mpls 55418, 788-8287

HALL, Harry B, Clin Prof (Ortho Surg) Southdale Med Ctr, Mpls (920-4333), 4902 Lakeview Dr, Mpls 55424, 926-8806

HALL, Henry J, Res Asst (For Prod) 107 FP (373-1213), 2089 Carter Ave, St Paul 55108, 646-9222

HALL, Henry T, Asst Prof (Geol & Geophys) 9 PillsH (373-7862), 727 University Ave SE, Mpls 55414

HALL, James N, Asst Prof (Clin Psych) (725-6767)

HALL, Joel C, Instr (Phys Ed) 103 PE, Duluth (726-7159), 3239 Morris Thomas Rd, Duluth 55811, 722-1139

HALL, John W, Prof (Botany) B2 Bo (373-2220), 4817-15th Ave S, Mpls 55417, 825-3315

HALL, Loren J, Clin Instr (Med) 716 53rd St, Mpls (823-5225), 9116 Poplar Bridge Rd, Mpls 55431, 831-5103

HALL, Marian D, Prof & Dir (Psych) N548 Elth (373-3286), 2401 Irving Ave S, Mpls 55405, 377-5545

HALL, Marjorie C, Tchg Asst (Zool) 319 Z (373-3651), 1408 Hythe St, Apt 2, St Paul 55108, 644-4293

HALL, Peter N, Asst Dir (Phys Plng & Design) 503 MorH (373-5765), 117 Main St SE, Mpls 55414, 339-1352

HALL, Philo D, Mens Sr Res Adv (PiH) 1013 Pioneer Hall, U of M, Mpls 55455, 373-6172

HALL, Renee M, Sr Clk-Typ (Hosp Bus Off) Box 602 Mayo (373-8248), 5289 O'Connell Dr, New Brighton 55112, 784-7799

HALL, Richard H, Prof (Soc) 1070 SocSci (373-7967 & 373-7562), 330 W Elmwood Pl, Mpls 55419, 824-4998

HALL, Robert R, Instr (Stu Couns Bur) Rm 105, 1425 University Ave SE, Mpls (373-5432), 8265 E Bloomington Frwy, Mpls 55420, 888-6826

HALL, Ronald J, Res Asst (Ent, Fish, Wildlife) 311b EntFW (373-1720), 1408 Hythe, Apt 2, St Paul 55108, 644-4293

HALL, Steven C, Departmental Asst (Nursng Serv) B385 Mayo (373-8282)

HALL, Wayne A, Deliv Serv Driver (Phys Pint M & O) 105 ShopsB (373-3617), 541 E First St, Waconda 55387, 442-2026

HALL, Wendell H, Prof (Med & Lab Med) VA Hosp, Mpls (721-7512 x 462), 6609 Galway Dr, Mpls 55435, 921-2052

HALLAM, Leonard R, Util Man (Phys Pint M & O), 736 E Franklin Ave, Mpls 55404

HALLANGER, Lois E, Asst Sci (Biochem-CBS) 256 GorL (373-1033), 4121-17th Ave S, Mpls 55407, 724-3382

HALLAWAY, Ben E, Assoc Prof (Lab Med) 421-29th Ave SE, Mpls (373-7634), 2733 Ewing Ave S, Mpls 55416, 926-6289

HALLAWAY, Edward W, Bldg Crtrk (Phys Pint M & O) (373-2047), 3804 Garfield Ave S, Mpls 55409

HALLBERG, Olav E, Assoc Prof Emer (Clin Otolaryn & Rhino) Mayo Grad Sch Med (282-2511), Rochester

HALLECKSON, Juanita, Prin Sec (French & Ital) 200 FoH (373-5202)

HALLER, Edwin W, Asst Prof (Med) 211 LABS, Duluth (726-7571), 553 Park St, Duluth 55803, 728-5871

HALLER, Ronald, Gen Mech (Pint Serv) Crookston (281-6510), Rt 3, Crookston 56716, 926-3431

HALLEY, James W, Jr, Assoc Prof (Physics) 436 Ph (373-7801 & 373-2958)

HALLEY, Lynette E, Sr Acct Clk (Pers Serv) Box 703 Mayo (373-8988), 3305 Hennepin Ave S, Apt 205, Mpls 55408

HALLGREN, Alvin R, Assoc Prof (For) 110j GH (373-0834), 1855 Draper Dr, St Paul 55113, 645-5496

HALLGREN, Helen M, Sr Med Tech (Lab Med) L275 Mayo (373-8564), 11513 Galtier Dr, Burnsville 55378, 890-3144

HALLIGAN, Mary S, Adm Fell (Minn Women's Ctr) 301 WaLib (373-3850), 2424 Butler Pl, Mpls 55406, 338-7941

HALLIN, Clarence, Sr Bldg Crtrk (Fd Serv) 67a CMU (373-2418), 3701 Van Buren St NE, Mpls 55421, 788-4702

HALLIN, Helen M, Lib Bkbindr (Bindery) P&GA (373-2884), 3701 Van Buren NE, Mpls 55421, 788-4702

HALLIN, Roger P, Phys, Clin Asst Prof & Asst Dir (Sm Lobby) HS (373-4031 & 373-3752), 3201 Frear Dr, Minnetonka 55343, 935-7229

HALLIN, Thomas R, Med Fell (Path) Henn Co Gen Hosp (330-2152), 7700 Penn Ave S, Mpls 55423, 869-3671

HALLING, Lawrence C, Bldg Crtrk (Printng) P&GA (373-3592), 4329-30th Ave S, Mpls 55406

HALLMAN, Gary L, Instr (Studio Arts) 220 ArtB (373-2847), 989 E Minnehaha, St Paul 55106, 771-8700

HALLOCK, Marcia F, Instr (MUHi), 4039 Yosemite Ave, Mpls 55416, 925-2412

HALLOWELL, Elizabeth I, Sr Clk-Typ (Geog) 414 SocSci (373-2661), 1409 Como Ave SE, Apt 3, Mpls 55414, 331-7763

HALLSTEN, Susan J, Res Spec (Labor Ed Serv) 447 BA (373-3662), 514-22nd Ave S, Mpls 55404, 333-9054

HALLSTROM, Betty J, Res Fell (PH) 2408 University Ave SE, Mpls (373-5494), 615 Ontario St SE, Mpls 55414, 331-3951

HALLSTROM, Janet, Sr Clk-Typ (Hosp Admissions) D219 Mayo (373-8664), 607 Erie St SE, Mpls 55414, 338-6308

HALPERIN, Joseph, Med Fell (Med) C309 Mayo (373-8199), 7 Melbourne Ave SE, Mpls 55414, 336-0464

HALPERN, Daniel, Assoc Prof (Phys Med & Rehab) 602 ChRC (373-9060), 4408 Edmond Blvd, Mpls 55406, 721-1434

HALPERT, Burton P, Tchg Assoc (Soc) 1067 SocSci, 2113 Como Ave, St Paul 55108, 644-3478

HALPIN, Arthur W, Sgt (Police) PoLDB (373-3550)

HALSEY, Clifton F, Asst Prof (Soil Sci) & Ext Conservationist-Soils (Ag Ext) 16 So (373-1060), 735 Fremont St, Anoka 55303, 421-6291

HALSTED, Margaret E, Sr Tech (Lab Med-EKG) 111 VCHH (373-8924), 4039 Pillsbury, Mpls 55409, 822-7608

HALTERMAN, Carolyn J, Sr Clk-Typ (Psych) 393 Mayo (373-8856), 700-10th Ave SE, Mpls 55414

HALVERSON, Bert J, Util Man (Mineral Resourc Res Ctr) 103 MRRC (373-3341), 802 N Howell St, St Paul 55104, 646-5518

HALVERSON, Carolyn J, Tchg Assoc (Acctg) 636 BA (373-4135), 5102 France Ave S, Mpls 55424, 927-6764

HALVERSON, Dea, Med Fell (Neuro) 8525 Mayo (373-8790), 1770 Bryant S, Apt 203, Mpls 55403

HALVERSON, Dorothy S, Sr Clk-Typ (Physics) 231 S, Duluth (726-7224), 2039 E 8th St, Duluth 55812, 724-9495

HALVERSON, Heloyse E, Sr Clk-Typ (Dent) 139 Owre (373-3904), 2297 Standish St, Apt 18, St Paul 55108, 644-4738

HALVERSON, James L, Med Fell (Radiol) B238 Mayo (373-8570), 344 Campbell Dr, Hopkins 55343, 933-2793

HALVERSON, Jennie E, Laund Wrkr (Laund) PB (373-3402), 1837 Polk St NE, Mpls 55418, 789-6335

HALVERSON, Justin E, Tchg Assoc (Physics) 216 Ph, 911 Fulton, Mpls 55414, 331-1016

HALVERSON, Richard P, Assoc Prof & Actng Dir (U Comp Ctr) 227a Ex (373-4361 & 373-3024), 21 Barton Ave SE, Mpls 55414, 335-2358

HALVERSON, Ronald W, Upholsterer (Phys Plnt M & O) 105 ShopsB (373-3617), 4601-64th Ave N, Mpls 55429, 533-1319

HALVERSON, Sharen M, Gen Staff Nurs (Nursng Serv) Stn 201 Mayo (373-8250), 2329-9th St S, Apt 308, Mpls 55406, 338-4015

HALVERSON, Stanley H, Labr (Phys Plnt M & O) 22 SS, Duluth (724-8801 x 440), 1734 Carver Ave, Duluth 55803, 724-6830

HALVERSON, Thomas, Bldg & Grounds Wrkr (Plnt Serv) 241 Adm, Duluth (726-8262), 1101 N 7th Ave E, Duluth 55805, 727-6421

HALVERSON, Valerie S, Adv (CLA Interdept Majors) 114 JohH (376-3030), 1502 Raymond Ave, St Paul 55108, 645-1567

HALVORSON, Dorothy S, Sr Clk-Typ (Physics) 231 S, Duluth (726-7124), 401 Leicester Ave, Duluth 55803, 724-3072

HALVORSON, H Orin, Prof (Biochem-CBS) 147 GorL (373-1270), 1901 E River Rd, Mpls 55414, 335-3034

HALVORSON, John, Ext Agt & Prof (Ag Ext Serv) Courthouse, Buffalo 55313 (682-1383)

HALVORSON, Linda O, Sr Gen Staff Nurs (Nursng Serv) Box 603 Mayo (373-8282)

HALVORSON, Paul J, Tchg Asst (Mktng & Bus Law) 1254 BA (373-0303), 2149 N Avon St, St Paul 55113, 488-6313

HALVORSON, Randall, Tchg Assoc (GC) 415 JohH (373-4065), 1110-8th St S, Mpls 55404, 335-3871

HAM, George E, Assoc Prof (Soil Sci) 139 CrRes (373-0788), 1162 Ruggles St, St Paul 55113, 488-9823

HAMALAINEN, Esther E, Fd Serv Wrkr (Fd Serv) 220 K, Duluth (726-7176), 1401 E Superior St, Duluth 55805, 728-5875

HAMANN, Eloise A, Tchg Assoc (Math) 358 VH (373-5402), 16272 S Temple Dr, Minnetonka 55343, 933-2792

HAMANN, Jay R, Res Fell (Mgmt Info Sys Res Ctr) 93b BlegH (373-7872), 3713-33rd Ave NE, Mpls 55418, 781-2097

HAMANN, Marjorie R, Ext Home Econ & Asst Prof (Ag Ext Serv) 939 W Anderson, Stillwater 55082 (439-3220)

HAMANN, Michelle K, Clk (Cent Duplic) 815 JohH (373-4869), 1352-7th St NW, Apt 11, New Brighton 55112, 636-4997

HAMANN, Paul R, Med Fell (Med) VA Hosp, Mpls (725-6767)

HAMBERG, Ruth I, Asst Tech (U Gallery) 308 NMA (373-3234), 414-5th St SE, Mpls 55414, 338-2820

HAMBERG, Vernon, Tchg Asst (Music) 4 MusEd (373-3204), 1119-7th Ave S, So St Paul 55075, 455-8134

HAMBIDGE, Gove, Clin Prof (Psychiatry) 730 Marquette Bank Bldg, Mpls (339-0736), 1877 Gluek Lane, St Paul 55113

HAMEL, Ann E, Nursng Consul (Health) 207 MDH (296-5484), 1414 Skyline Rd, St Paul 55121, 454-3114

HAMEL, Arnold L, Clin Asst Prof (Ortho Surg) 825 S 8th St, Mpls 55404 (339-8976), 4243 Fremont Ave S, Mpls 55409, 824-1874

HAMEL, Joseph J, Clin Instr (Ob & Gyn) 500 Marquette Bank Bldg, Mpls 55402 (333-4434), 5035 Gladstone Ave, Mpls 55419, 822-5072

HAMELIN, Maurice A, Res Asst (Anim Sci) 136 PetH (373-1480), 2214 Hendon Ave, St Paul 55108, 644-1763

HAMER, Walter C, Sr Labr (Ag Exp Stn) Rosemount (423-2455), 4735 S Robert Trail, Eagan 55123, 454-2599

HAMERESH, Morton, Head (Physics & Astron) 325 Ph (373-5468), 2721 Glenhurst Ave, Mpls 55416, 920-9150

HAMERNICK, Lawrence M, Sr Stors Clk (Shipng-Rec-L1b) 40 OMWL (373-2902), Rt 1, Bethel 55005, 434-6493

HAMERSKI, Sandy M, Prin Clk (Placemnt) 260 BA (373-4174), 338-24th Ave NE, Mpls 55418, 781-4224

HAMES, Verma C, Exec Sec (W Bank Union) 110 AndH (373-4658), 716-14th Ave SE, Mpls 55414, 378-1495

HAMILTON, Albert W, Maint & Oper Mech (Plnt Serv) HtgPlt, Morris (589-3393 x 291), 111-1/2 W 6th St, Morris 56267, 589-4803

HAMILTON, Barbara M, Sr Sec (Grad) 316 JohH (373-5129), 511 University Ave SE, Mpls 55414, 378-0868

HAMILTON, Douglas A, Tchg Asst (Th Arts) 102 SHH (373-4845), 809 6th St SE, Mpls 55414, 331-8982

HAMILTON, James E, Res Spec (Ag & Applied Econ) 120 TSC (373-1093)

HAMILTON, John D, Tchg Asst (Classics) 160 KlacT (373-7707), 30 S Finn St, St Paul 55105, 698-5593

HAMILTON, Martha J, Jr Sci (Oral Biol) 442 Owre (373-5920), 301 Walnut St SE, Mpls 55414, 378-0827

HAMILTON, Patricia A, Tchg Assoc (GC) 114 NH (367-7666), 119W Comstock Hall, U of M, Mpls 55455, 373-7137

HAMILTON, Russell G, Prof (Spanish & Port) 318 1/2 FoIH (373-9769 & 373-7998), 126 Melbourne Ave SE, Mpls 55414, 338-3355

HAMILTON, Sam R, Ground Sch Dir Emer (Eye Classes-CEE) 202 Aero, 900 S Fairview Ave, St Paul 55116, 698-2559

HAMILTON, Thomas H, Duplic Equip Oper (Cent Duplic) B15 JohH (373-4869), 34 Wood St, Apt B, St Paul 55107

HAMLETT, Virginia M, Custod Wrkr (CommH) (373-5901), 880-18th Ave SE, Mpls 55414

HAMLIN, Carol L, Head Hosp Nurs (Nursng Serv) Box 603 Mayo (373-8282), 769 Como Ave, Apt 11, St Paul 55103, 488-0468

HAMMEL, Bonita G, Schol Comm Rep (LD-CLA) 220 JohH (373-2880), 6228 Portland Ave S, Mpls 55423, 861-2620

HAMMEL, Robert M, Supv & Instr (A & R) 130 CofH (373-0705), 1028 Carlton Dr, St Paul 55112, 484-7462

HAMMEL, William D, Schol Comm Rep (LD-CLA) 214 JohH (373-5093), 912-21st Avenue S, Apt 116, Mpls

HAMMER, Dorothy E, Tchg Asst (Core Prog-Home Ec) 44 McNH, 515 E Water St, Cannon Falls 55009, 263-3404

HAMMER, Marie J, Asst Sci (Zool) 56 Z (373-4590), 350 3rd Ave SE, New Brighton 55112, 631-0288

HAMMER, Robert F, Asst Prof (Vet Anat) 234 Vets (373-0771), 527-6th St, Mpls 55415, 331-4095

HAMMERGREN, Lynn B, Radiol Tech (X-Ray Diag) Box 292 Mayo (373-8576), 1328 NE Lake St, Hopkins 55343, 935-0517

HAMMERSCHMIDT, Dale E, Med Fell (Med) VA Hosp, Mpls (725-6767), 4736 Upton Ave S, Mpls 55410

HAMMERSCHMIDT, Lyle A, Tchg Asst (Spec Ed) 232 Ed, Duluth (726-7192), 414 N 18th Ave E, Duluth 55812, 728-5962

HAMMERSTROM, Charlotte, Fd Serv Wrkr (CenH) (373-2291), Nor Haven Home, Inc, 139 Jackson St, St Paul 55117, 488-0275

HAMMES, Ernest, Clin Asst Prof (Neuro) Lowry Med Arts Bldg, St Paul 55102, 224-4331

HAMMON, Wilbur F, Plumber (Phys Plnt M & O) 202 PhysPl (373-1000), 1235 Alameda St, St Paul 55117, 489-9111

HAMMOND, Dennis M, Instr (GC) 126 TSF (373-2594), 4201 Linden Hills Blvd, Mpls 55410, 926-4930

HAMMOND, George M, Pre-Vet Adv (Adm-Spec Serv, Vet Med) 301 Vets (373-1151)

HAMMOND, Jerome W, Assoc Prof (Ag & Applied Econ) 222 HckrH (373-1755), Tunis (ID), Dept of State, Washington, D C 20521

HAMMES, Donald, Res Asst (Univ Comp Ctr) 214 Ex (376-7290), 4215 Pleasant Ave S, Mpls 55409, 823-3030

HAMPEL, Anna T, Prof & Dir (Comprehen Care-Dent) 139a Owre (373-0268), 7240 Glenwood Ave, Mpls 55427, 545-3983

HAMPER, Janice M, Sr Nursng Asst (Nursng Serv) Box 603, Stn 42 Mayo (373-8282)

HAMPTON, Pleasant, Janitor (Environ Serv) Box 55 Mayo (373-8506), 3208-4th Ave S, Mpls 55408, 825-9660

HAMRE, Gloria M, Acct Clk (Ent, Fish, Wildlife) 219 EntFW (373-1703), 726 Terrace Dr, St Paul 55113, 484-7901

HAMRE, Melvin L, Assoc Prof (Ag Ext & Anim Sci) 202 PetH (373-0894), 1425 Terrace Dr, Apt 19, St Paul 55113, 636-2642

HAMRICK, Floyd L, Sr Lab Anim Tech (Surg) B172 Mayo (373-8433), 5222 James Ave N, Mpls 55430, 521-4408

HAMS, Gordon L, Bldg Crtrk (Phys Plnt M & O) (373-2047), 922 Essex St SE, Mpls 55414, 331-7668

HAN, Hak-Rhim, Tchg Assoc (Chem Eng & Mat Sci) 435 CHE (373-2308 & 373-2300), 427-4th St SE, Mpls 55414, 335-0197

HAN, Minhong, Custod Wrkr (Environ Serv) Box 55 Mayo (373-8282), 1015 Essex SE, Apt 307, Mpls 55414

HAN, Moon H, Res Assoc (Lab Med) C208 Mayo (373-8644), 3501 Polk St NE, Mpls 55418, 789-3996

HANATI, Hussein I, Res Asst (Univ Computer Ctr) 227 Ex (373-4360), 6312 Dupont Ave S, Richfield 55423

HANCHER, Charles M, Asst Prof (Engl) 214 TSCE (373-2956), 2501 Girard Ave S, Apt 1, Mpls 55405, 377-7467

HANCHETT, Nancy, Adv (LC-CLA) 206 TNM (373-5795), 1290 Grand, Apt 306, St Paul 55105

HANDLER, Joseph R, Sr Labr (Grounds Maint) 2 Oak St SE, Mpls (373-3574), 707 Parkway Dr, St Paul 55106, 771-8455

HANDLER, Seymour, Clin Asst Prof (Lab Med) North Memorial Hosp, Mpls (588-0616), 3801 Abbott Ave S, Mpls 55410, 926-3016

HANDY, David R, Tchg Asst (German) 213 FoIH (373-4498), 2218 Elliot Ave S, Mpls 55404, 336-9451

HANDY, Harley J, Sr Bldg Crtrk (Environ Serv) Box 55 Mayo (373-8506), 761 Manomin, St Paul 55107, 227-5230

HANENBURG, Susan M, LPN (Nursng Serv) Box 603 Mayo (373-8282), 425 University SE, Mpls 55414

HANEY, Mary K, Instr (Engl) 451 CB, Duluth, 1905 E 3rd St, Duluth 55812, 728-4368

HANEY, Richard L, Sr Stu Pers Wrkr (Stu Affairs) 135 Adm, Duluth (726-7507), 122 Greenwood Lane, Duluth 55803, 724-1401

HANGGE, Suzanne M, Prin Sec (Acad Adm) 217 MorH (373-5964 & 373-2449), 730 Como Ave, St Paul 55103, 488-4880

HANING, Cheryl A, LPN (Nursng Serv) Box 603 Mayo & 5 ChRC (373-9050), 4949-6th St NE, Mpls 55421, 560-4873

HANISCH, Edward C, Jr, Asst Prof (Ob & Gyn) A618 Mayo (373-7624), 10220 Berkshire Rd, Mpls 55431, 941-6579

HANKA, Patricia L, Clk-Typ (Health-Environ Hlth) 207 MDH (296-5322)

HANKE, Harley E, Assoc Prof (W Gen Sch & Exp Stn) Morris (589-1711), 314 W 9th, Morris 56267, 589-3446

HANKE, Violet E, Sr Clk-Typ (Music) 231 H, Duluth (726-8208), 623 N 16th Ave E, Duluth 55812, 728-5700

HANKERSON, George A, Clin Instr (Ped Dent) 227 Owre (373-3262), 41 E Golden Lake Rd, Circle Pines 55014, 784-0632

HANKINS, Russell L, Res Fell (Ed Res, Ping & Devel) 211 Bu (376-7668), 3031-46th Ave S, Mpls 55406, 724-9237

HANKS, Dorrel T, Tchg Assoc (Rhet) 205 NorH (373-1581), 1165 Fiefield, Apt 54, St Paul 55108, 645-3293

HANKS, Robert, Tchg Asst (Math) 504 VH (373-2589), 3710 Minnehaha, Apt 10, Mpls 55406, 729-6888

HANLEY, John T, Prof (Civil & Min Eng) 105 MinMet (373-5052), 5705 Lawndale Lane, Hamel 55340, 533-4516

HANLEY, Mary D, Asst Prof (Bio-Med Lib) 314 DiehH (373-9991), 5705 Lawndale Lane, Hamel 55340, 533-4516

HANLEY, Robert C, Policeman (Police) PoIDB (373-3550)

HANLON, Charles W, Plumber (Phys Plnt M & O) 105 ShopsB (373-3617), 2809 16th Ave S, Mpls 55407, 722-3325

HANLON, David G, Asst Prof (Med) Mayo Grad Sch Med (282-2511), Rochester

HANLON, Griselda F, Assoc Prof (Vet Surg & Radiol) C309 VetH (373-1803), 333 Capitol View Ave W, St Paul, 484-4298

HANLON, John M, NIH Tr & Res Asst (Mech Eng) 547 SpSci (373-7864), 3820 NE Macalaster Dr, Apt 310, Mpls 55421, 781-6355

HANNA, M Eleanor, Sr Clk-Typ (Cont Ed Eng & Sci-CEE) 207 NCCE (373-3015 & 373-5057), 1728-2nd Ave S, Apt 207, Mpls 55403

HANNA, Patrick E, Asst Prof (Med Chem & Pharmacol) 111 MirdH (376-7119), 1551-17th Ave NW, New Brighton 55112, 631-0597

HANNAN, Vivian C, Instr (Phys Ther) 366a ChRC (373-9043), 2418 Emerson Ave N, Mpls 55411, 521-9487

HANNER, Linda L, Sr Gen Staff Nurs (Kidney Dialysis) Box 603 Mayo (373-8282), 3581 Owasso St, St Paul 55112, 483-1631

HANNINEN, Harriett E, Sr Clk-Typ (Bur Bus & Econ Research) 228 SS, Duluth (726-7298), 1632 E Superior St, Duluth 55812, 728-3719

HANNO, Betty R, Sr Lab Tech (Spec Ed) 5 Pt (373-4955), 824 N Century, St Paul 55119, 735-0259

HANNON, Carl H, Bldg Crtrk (Phys Plnt M & O) OMWL (373-9794), 151 E Arlington Ave, St Paul 55117

HANNON, Donald W, Clin Instr (Surg) 625 Lowry Med Arts Bldg (224-7700), 1890 Fairmount Ave, St Paul 55105, 649-2107

HANNON, Mark A, Tchg Asst (Hist & Phil of Ed) 203 Bu (373-9899), 1710 Irving Ave N, Mpls, 522-6877

HANRAHAN, Leo R, Jr, Intern (Lab Med) Mayo, 1690 W Hwy 36, Roseville 55113, 633-8057

HANRAHAN, Linda-Lee L, Sr Gen Staff Nurs (Nursng Serv) Box 603 Mayo (373-8282), 1690 W Hwy 36, Apt 327, Roseville 55113, 633-8057

HANSEN, Agnes, Asst Prof Emer (Botany) 209 Bo (373-5620)

HANSEN, Alfred R, Instr (Biopharmaceutics) 3M Company, Bldg 218-2, St Paul (733-6883), 3242 Girard Ave S, Apt 102, Mpls 55408

HANSEN, Betty J, Head Nurs (Nursng Serv) Stn 52 Mayo, 2782 Willow Dr, Hamel 55340, 473-1163

HANSEN, Beverly P, Nursng Asst (Nursng Serv) Box 603 Mayo (373-8282)

HANSEN, Chadwick C, Prof (Engl) 13 MainE (376-7131), 2104 Irving Ave S, Mpls 55405, 374-1496

HANSEN, Christy E, Sr Clk-Typ (A & R) 4th Fl MorH (373-2106), 373 Marion St, Apt 9, St Paul 55103, 226-3564

HANSEN, Conrad J, Visit Prog (Minn Internat Ctr-CEE) 711 E River Rd, Mpls (373-5331), 7100 Lyndale Ave S, Mpls 55423, 869-6575

HANSEN, Cyrus O, Clin Asst Prof Emer (Radiol) B248 Mayo (373-8581), 4921 17th Ave S, Mpls 55417, 729-7115

HANSEN, Daisy, Instr (Music) 120 Pine, Morris (589-2211 x 327), 608 Montana, Morris 56267, 589-2550

HANSEN, Dolores A, Sr Clk (Gen Storns) GenStor (373-3604), 6001-3rd Ave S, Mpls 55419, 866-7523

HANSEN, Diane K, Sr Clk-Typ (Stu Couns Bur) 101 EdH (373-4193), 2103 Garfield Ave S, Mpls 55405, 338-1120

HANSEN, Erling W, Prof Emer (Ophthal) A684 Mayo (373-8425), -16408 Hidden Valley Rd, Minnetonka 55343, 935-4378

HANSEN, Evelyn U, Asst Prof, Comm (Lit, Comm, Phil) 118 NH (373-3627)

HANSEN, Hans N, Elect (Phys Plnt M & O) 105 ShopsB (373-3617), 6032 York Ave S, Edina 55410, 926-0446

HANSEN, Harlan S, Assoc Prof (Elem Ed) 238 Bu (373-2285), 6 Orchard Lane, Mpls 55436, 929-0156

HANSEN, Helen B, Asst Prof (Nurs) 3313 PoH (373-8208 & 373-3462), 4525 Clinton Ave, Mpls 55409, 827-1532

HANSEN, Henry L, Prof (For Biol) 309 GH (373-0832), 2231 Folwell Ave, St Paul 55108, 644-7850

HANSEN, Irene J, Sr Acct Clk (W Cent Exp Stn) Morris (589-1711), 400 1/2 E 8th, Morris 56267, 589-4865

HANSEN, Jane A, Ext Home Econ & Instr (Ag Ext Serv) Pine County Ext Office, Cassidy Bldg, Hinckley 55037, 384-6156

HANSEN, Jeanne M, Sr Clk-Typ (Law) 125 FraH (373-2717), 5405 Oliver S, Mpls 55419, 927-7251

HANSEN, Jessie L, Instr (Lab Med-Med Tech) L210 Mayo (373-8641), 3727 Foss Rd NE, Mpls 55421, 781-0131

HANSEN, Joanne, Supv (Soc Serv) D323 Mayo (373-8732), 2023 Bradley, St Paul 55117, 776-5627

HANSEN, John A, Med Fell (Med) C309 Mayo (373-8199), 5754 Colfax Ave S, Mpls 55419, 861-4904

HANSEN, John F, Sr Gen Staff Nurs (Nursng Serv) Box 603 Mayo (373-8282), 414-7th Ave SE, Apt C209, Mpls 55414

HANSEN, John G, Deliv Serv Driver (Phys Plnt M & O) 202 PhysPl (373-1000), 4303 Bryant Ave S, Mpls 55409, 825-9138

HANSEN, Jo-Ida C, Res Asst (Stu Couns Bur) 402 EdH (373-3519), 521-19th Ave S, Mpls 55404, 339-2896

HANSEN, Kathleen L, Prin Med Tech (Lab Med) L211 Mayo (373-8637), 2309 Beverly Rd, St Paul 55104, 646-5995

HANSEN, Kathleen M, Sr Info Rep Tr (U of M Found & Dev Off) 107 WaLib (373-9934), 1044 St Paul Ave, St Paul 55116, 698-6517

HANSEN, Kay, Sr Clk (A & R) 6 MorH (373-2155), 1938 Autumn St, St Paul 55113, 644-1870

HANSEN, Lee A, Tchg Assoc (Engl) E330 MainE (373-0107), 729-7638

HANSEN, Lee E, Nursng Asst (Nursng Serv) Box 603 Mayo (373-8282), 407-4th St SE, Mpls, 339-5390

HANSEN, Leland G, Sci (Ped) B241-27 Mayo (373-8886), 2309 Beverly Rd, St Paul 55104, 646-5995

HANSEN, Leona D, Instr (MUH) (331-6660), 3518 Pierce St NE, Mpls 55418, 781-8486

HANSEN, Linda E, Clk-Typ (A & R) 106 MorH (373-2149), 236 Clifton Ave, Mpls 55403, 332-9592

HANSEN, Linda R, Tele Oper (Tele Operations) 311 MorH (373-2160), 2500 Aldrich Ave S, Mpls 55405, 827-3988

HANSEN, Loren R, Kinematic Appar Mech (Rehab Ctr) Mayo (373-8994), 3785 Auger Ave, White Bear Lake 55110, 429-7931

HANSEN, Lorraine S, Assoc Prof (Couns & Stu Pers Psych) 139a Bu (373-0202), 2352 S Shore Blvd, White Bear Lake 55110, 429-5413

HANSEN, Louis P, Herdsman (N Cent Sch & Exp Stn) Grand Rapids (326-3485), Grand Rapids 55744, 326-5843

HANSEN, Mary L, Clk-Typ (Disease Prev & Cont) 421 MDH (296-5209), 3536 Chicago Ave, Mpls 55407, 823-1433

HANSEN, Neva J, Sr Gen Staff Nurs (Nursng Serv) B385 Mayo, 3340-42nd Ave S, Mpls 55401, 724-3770

HANSEN, Raymond, Locomotive Crane Oper (Phys Plnt M & O) HP (373-1644), 1364 Hwy 100 NE, Mpls 55421, 788-2366

HANSEN, Robert C, Res Fell (Elec Eng) 140 SpSci (373-7881), 2685 W Co Rd H2, New Brighton 55112, 784-0851

HANSEN, Ronald H, Ag Eng (Soil Conserv Serv) 100 M, Duluth (727-6692 x 309), 4032 Trinity Rd, Duluth 55811, 727-7813

HANSEN, Rose M, Commun Prog Asst (Ag Ext Serv) Area Ext Nutrition Prog, Courthouse, Montevideo 56265, 269-7765

HANSEN, Shirley, Sr Sec (Surg) B520 Mayo (373-8808), 10630 Rockford Rd, Apt 305, Mpls 55441, 535-5281

HANSEN, Verona M, Nursng Clin Dir, Peds (Nursng Serv) Box 603 Mayo (373-8776), 7234 Clinton Ave S, Richfield 55423, 866-8656

HANSEN, Virginia E, Tchg Asst (Engl) 306B MainE (376-7141), 2408 Girard Ave S, Mpls 55405, 377-5960

HANSENWINKEL, Elaine, Acct Clk (Surg) B515 Mayo (373-8814), 2384 Larpenteur Ave, St Paul 55113, 645-8994

HANSING, Lawrence E, Instr (Phys Ed) 250 PE, Duluth, 1501 E 4th St, Duluth 55812

HANSON, A RusseII, Adm Assoc (Mayo Grad Sch Med) Rochester (282-2511)

HANSON, A Stuart, Clin Asst Prof (Med) St Louis Park Med Ctr, Mpls (927-3242), 4321 Fremont Ave S, Mpls 55409, 824-8975

HANSON, Alfred R, Instr (Biopharmaceutics) 115 AH (373-2186), 3242 Girard Ave S, Mpls 55408

HANSON, Alie C, Labr (S Exp Stn) Waseca (835-2830), 505-11th Ave SE, Waseca 56093, 835-3345

HANSON, Allen R, Asst Prof (Comp, Info & Cont Sci) 110b MainE (373-0131), 521 SE 6th St, Mpls 55414, 378-0193

HANSON, Antoinette D, Prin Lab Tech (Lab Med) S76 LyonL (373-2904), 3930 Aldrich N, Mpls 55412, 522-4870

HANSON, Bernie H, Med Fell (Ophthal) A684 Mayo (373-8425), 6113 St Johns Ave, Edina 55424, 920-5210

HANSON, Betty P, Sr Clk-Typ (Printng) P&GA (373-3592), 3137-31st Ave S, Mpls 55406, 724-0810

HANSON, Bruce R, Res Asst (Commun Disord) 215 ShH (373-4116), 590 Cleveland SW, New Brighton 55112, 633-7649

HANSON, Carole L, Lib Tr (Ref) 198 OMWL (373-3082), 1818 W Larpenteur, Falcon Heights 55113, 644-1883

HANSON, Catherine J, Sr Clk-Typ (BA Dean's Of) 310 BA (373-4369), 9215 Nicollet Ave, Mpls 55420, 884-1877

HANSON, Charles W, Res Asst (Microbiol-Med) 915 Mayo (373-8048), 1249 Gibbs Ave, St Paul 55108, 645-7372

HANSON, Claudia R, Sr Clk-Typ (Cont Ed & Ext) 104 Edu, Morris (589-1464), 12 E 1st St, Morris 56267, 589-1086

HANSON, Darrell W, Bldg Crtrk (Pint Serv) Crookston (281-6510), Nielsville 56568, 946-3193

HANSON, David, Tchg Asst (Human) 350 ForH (373-5224), 2110-25th Ave S, Mpls 55406, 336-9424

HANSON, David A, Assoc Ext Agt & Instr (Ag Ext Serv) 403 Federal Bldg, Bemidji 56601, 751-5564

HANSON, David A, Nursng Asst (Nursng Serv) Box 603 Mayo (373-8282), 1201 S Washington, Northfield 55057

HANSON, David H, Ext Agt & Asst Prof (Ag Ext Serv) Main Street, Dodge Center 55024 (374-6435)

HANSON, David L, Med Fell (Med) VA Hosp, Mpls (725-6767), 3151 Chowen Ave S, Mpls 55416, 929-9406

HANSON, Debbie J, Clk-Typ (Health) 421 MDH (296-5211), 1015 Essex St SE, Apt 110, Mpls 55414, 378-1084

HANSON, Delbert M, Sr Lab Mach (Sci Appar Serv) 288 DiehlH (373-2457), 4934 Morgan Ave N, Mpls 55430, 521-2457

HANSON, Diane L, Acct Clk (Hosp Bus Ofc) Box 602 Mayo (373-3562), 1850 Walnut St, St Paul 55113, 644-0040

HANSON, Dollie M, Hosp Custod Wrkr (Environ Serv) Box 75 Mayo (373-8506), 636 Ontario St SE, Mpls 55414, 331-2807

HANSON, Dorothy M, Cashier (Cashier-Bus Ofc) Duluth (726-8295), 943 Arrowhead Rd, Duluth 55811, 724-5084

HANSON, Elsie L, Adm Offcr (Adm-Biol Sci) 123 SnH (373-1190), 1937 Carl St, St Paul 55113, 631-0879

HANSON, Eugene S, Sr Lab Mach (Mech Eng) 163 MechE (373-2992), 11 Park Dr E, Circle Pines 55014, 784-5284

HANSON, Florence K, Prin Sec (Ag & Applied Econ) 222 HckrH (373-1755), 4875 Cedar Ave, Eagan Township 55122, 454-4094

HANSON, George L, Asst Basketball Coach (Athl) & Instr (Phys Ed) 222 CH (373-4230), 4950 Dupont Ave S, Mpls 55410, 824-8574

HANSON, Harold B, Clin Prof Emer (Child Psychiatry), 62 Birnamwood Dr, Burnsville 55337

HANSON, Henry A, Tchg Assoc (Mech Eng) 362b MechE (373-2991), 1937 Carl St, St Paul 55113, 631-0879

HANSON, Howard G, Prof & Head (Physics) 233 S, Duluth (726-7123), 5120 Grosley Ave, Duluth 55804, 525-1570

HANSON, Ivlie M, Prin Sec (Phys Ed) 101 NGW (373-3403), 1206-4th St SE, Apt 201, Mpls 55414, 331-3710

HANSON, James C, Res Asst (Agron & Plnt Gen) 306 Agr (373-0882), 2454 Como Ave, St Paul 55101, 647-0709

HANSON, James O, Assoc Prof & Dir (Cont Vet Med Ed) & Proj Ldr (Vet Ext) 301c VetS (373-1154), 1411 S Washington Ave, St Peter 56082, 931-4105

HANSON, Jean M, Tchg Asst (Engl) 433 H, Duluth (726-8232), 824 Colledge Ave, Apt 3, Duluth 55812, 724-5109

HANSON, Judith E, Tchg Spec (Hlth EcoI) 150 Owre (373-4532 & 373-7717), 3421 Hennepin Ave S, Mpls 55408, 822-9039

HANSON, Keith A, Assoc Ext Agt & Instr (Ag Ext Serv) 939 W Anderson, Stillwater 55082 (439-3220)

HANSON, Keith E, Tchg Asst (Engl as a 2nd Lang) (373-7855 & 373-0166), 390 N Lexington Pkwy, Apt 3, St Paul 55104, 645-4929

HANSON, Kenneth, Sr Bldg & Grounds Wrkr (Pint Serv) 241 Adm, Duluth (726-8262), 1032 Lake Ave S, Duluth 55802, 727-1149

HANSON, Lester E, Prof (Anim Sci) 117 PetH (373-0983), 1413 W Idaho Ave, St Paul 55108, 645-2835

HANSON, Linda S, Sr Clk-Typ (Voc Follow-up Proj-Ed) Rm 302, 1507 University Ave SE, Mpls (373-7761), 2024 S 6th St, Mpls 55404, 335-7560

HANSON, Lisa M, Clk (Health) 232 MDH (296-5316), 214 E 19th, Apt 306, Mpls 55403

HANSON, Lloyd, Janitor (Hskpng) A102 Mayo (373-8506), 5430-7th St NE, Mpls 55421, 560-6871

HANSON, Lorna J, Sr Clk-Typ (Stu Activ Ctr) 110 TM (376-3009), 1114 Raleigh, St Paul 55108, 646-0035

HANSON, Lowell D, Assoc Prof & Ext Spec (Soil Sci) 248 CofH (373-1771), 1580 3rd St NW, New Brighton 55112, 633-3276

HANSON, Marcia E, MSA Comm Coord (Minn Stu Assn) 213 CMU (373-2414), 1954 Jefferson Ave, St Paul 55105, 690-4346

HANSON, Maricarol, Tchg Spec (MacPhaiI Ctr-CEE) MacPhC (332-4424), 4834 37th Ave S, Mpls 55417

HANSON, Mark C, Clin Prof (Med) 400 Downtown Med Ctr, Mpls (336-9344), 19 Woodland Rd, Edina 55424, 926-6454

HANSON, Mark T, Sr Lab Tech (Cancer Detect Ctr) M44 MasonH (373-8900), 2910 E Franklin, Apt 1206, Mpls 55406

HANSON, Mary, Sec (Path) 198 Jach (373-2760), 1807 Washington Ave S, Apt 306, Mpls 55404, 336-2858

HANSON, Mary K, Tchg Assoc (Spanish & Port) 178 KlacT (373-5787 & 373-7998), 2110-25th Ave S, Mpls 55406, 336-9424

HANSON, Mary L, Fd Serv Wrkr (373-8890), 3121 Cedar Ave, Mpls 55407, 722-5459

HANSON, Michael E, Instr (Clin Pharm) Box 611 Mayo, 250 Grandview Ave W, Apt 265, Roseville 55113

HANSON, Nancy R, Dept Asst (Anthro) 205 ForH (373-3498), 708 University SE, Apt 18, Mpls 55414

HANSON, Naomi Q, Instr (Lab Med-Med Tech) L210 Mayo (373-8641), 514 Huron St SE, Apt 6, Mpls 55414, 331-6439

HANSON, Nels P, Ag Agt & Asst Prof Emer (Ag Ext Serv), Glenwood 56334

HANSON, Norbert O, Instr (Med) Mayo Grad Sch Med (282-2511), Rochester

HANSON, Oren W, Auto Mech (Vehicle Rent) 115 HoIB (373-2777), 1937 Carl St, St Paul 55113, 631-0879

HANSON, Pamela J, Nursng Stn Asst (Nursng Serv) Stn 42 Mayo (373-8342 & 373-8391), 407-7th St SE, Apt 102, Mpls 55414, 338-0238

HANSON, Patricia A, Sr Clk-Typ (Related Ed) Waseca (835-1000), 717-10th St NW, Waseca 56093, 835-5469

HANSON, Patricia G, Lifeguard (S Sch Ag) Waseca (835-1008), 1003 E Elm Ave, Waseca 56093, 835-3436

HANSON, Patty S, Sr Sec (Proj Newgate-CEE) 323 Walib (373-2726), 4656 Garfield S, Mpls 55409, 825-6477

HANSON, Richard J, Area Ext Agt (Farm Mgmt, Ag Ext Serv) Box 70, 122-3rd Ave NW, Waseca 56093

HANSON, Rochelle L, Acct Clk (Hosp Bus Off) Box 602 Mayo (373-8248), 3501 Lyndale Ave S, Apt 302, Mpls 55408, 825-7263

HANSON, Rose, Tchng Assoc (Soc) 260 SocSci (373-5572), PO Box 102, New Prague 56071, 758-3214

HANSON, Russell F, Asst Prof (Med) 462 VFWCRC (373-9140), 5401-28th Ave S, Mpls 55417

HANSON, Stanley G, Museum Asst (Museum Nat Hist) 275 MNH (376-7626 & 373-2423), 4616-35th Ave S, Mpls 55406, 722-0750

HANSON, Thomas R, Tchng Asst (Classics) 158 Klact (373-7706 & 373-3912), 511-8th St SE, Mpls 55414, 331-6478

HANSON, Walter W, Bldg Crtrk (Plnt Serv) Crookston (281-6510), 414 Houston, Crookston 56716, 281-4211

HANSON, Wayne H, Prof (Ag Prod & Tech) & Asst Proj Ldr (Ag Ext Serv) 247 CoFH (373-1231), 1485 Raymond Ave, St Paul 55108, 646-2410

HANSON, William A, Clin Assoc Prof Emer (Gen Surg), 16017 Temple Lane, Minnetonka 55343, 938-8721

HANSON, William H, Assoc Prof (Phil) 383 ForH (373-3891), 4842 Northrop Dr, Mpls 55406, 729-7508

HANSON, Yvonne T, Sr Clk-Typ (Ag Ext Serv) Room 108 Ag Res Ctr, Crookston 56716, 281-6510

HANTEN, Helen B, Instr (Bio) 205 LSci, Duluth (726-8200), 1331 Brainerd Ave, Duluth 55811, 728-2000

HANTON, Edward M, Clin Instr (Ob & Gyn) 315 Cent Med Bldg, St Paul 55104 (645-5887), 1387 Osceola, St Paul 55105, 690-3474

HANTON, William H, Res Asst (Psych) N478 Elth (376-3136)

HANTZ, Alene M, Nursing Asst (Nursng Serv) Box 603 Mayo (373-8282), 906 W 26th St, Mpls 55405, 374-4833

HANVIK, Leo, Clin Asst Prof (Clin Psych), 901 Utah S, Mpls 55426, 545-8965

HAPKA, Duane V, Laund Wrkr (Laund) PB (373-3402), 55 S W 6th St, Forest Lake 55025, 464-2361

HAPSCH, Julia M, Sr Clk (LD-CLA) 214 JohH (373-3582), 610 W Franklin, Mpls 55405

HARA, Barbara S, Ofc Spec (A & R) 106 MorH (373-2152), 2812 Silver Lane NE, Mpls 55421, 781-3042

HARA, Helen K, Prin Acct Clk (Bus Ofc-Class Acts Rec) 3rd Fl AdmServ (373-2068), 2103-4th St NE, Mpls 55418, 781-7610

HARBITZ, Carol J, Sr Gen Staff Nurs (Nursng Serv) Box 603 Mayo (373-8282), 800-4th St SE, Apt 301, Mpls 55414, 378-0198

HARD, C Gustav, Prof (Hort) 424 HortS (373-1101), 1937 Autumn St, St Paul 55113, 644-8132

HARD, Walter, Tchng Asst (Ed Adm) 205 Bu (373-2251), 1454 Roselawn, St Paul 55113, 644-2221

HARDER, Gregory R, Wringerman (Laund) PB (373-3402), 1276 Folsom St, St Paul 55117, 489-7110

HARDER, Margaret L, Sr Gen Staff Nurs (Nursng Serv) Box 603 Mayo (373-8282), 1436 B Larch Lane N, Mpls 55441, 545-6448

HARDER, Sharon A, Sr Sec (Ag Ext Serv) 240 CoFH (373-1225), 941-11th Ave S, Apt 8, Hopkins 55343

HARDESTY, William A, Lectr (Soc-Anthro) 305 CB, Duluth (726-7550), 530 N 24th Ave E, Duluth 55812, 728-3563

HARDIE, Verlie A, Sr Clk (Admis-Files) B1 MorH (373-2148), Rt 3, Box 180, Lakeville 55044, 435-7993

HARDING, Margaret S, Dir Emer, 58 Orlin Ave SE, Mpls 55414, 336-5028

HARDT, Robert M, Asst Prof (Math) 233 MurH (376-7041), 5401-34th PI N, Crystal 55422, 588-0006

HARDY, Elizabeth P, Sr Clk (A & R) 106 MorH (373-2152), 2220 E Franklin Ave, Apt 302, Mpls 55404, 338-4535

HARDY, Michael P, Res Asst (Min & Met Eng) MinMet (373-3356), Bor-Son Towers E, Mpls

HARDY, Robert M, Instr (Vet Med) A226 Veth (373-1395), 14685 Biscayne Way, Rosemount 55068, 423-1874

HARE, Alice E, Comm Prog Asst (Ag Ext Serv) Ramsey Co Ext Serv, 2020 White Bear Ave, St Paul 55109 (777-1327)

HARE, J Robert, Lectr (Eve Classes-CEE), Box 723B, Rt 2, Wayzata 55391, 473-8466

HARE, Ronald J, Sr Clk-Typ (Comm Univ Hlth Care Ctr) 2016-16th Ave S, Mpls (333-2407), 1708-25th Ave N, Mpls 55411

HAREIN, Phillip K, Prof & Ext Entomol (Ent, Fish, Wildlife) 226 EntFW (373-1705), 2728 N Sheldon, St Paul 55113, 633-1677

HARELAND, Willard A, Tchng Asst (Biochem) 140 GorL (373-1303)

HARELSON, E Ann, (Law Review) 40 Wuh

HARGRAVES, Malcolm M, Prof Emer (Med) Mayo Grad Sch Med (282-2511), Rochester

HARICH, Helen G, Custod Wrkr (Sah)

HARJU, Alice M, Sr Lab Tech (Otolaryn) 245 DiehH (373-9800)

HARJU, Nancy M, Prin Sec (Med) C305 Mayo (373-8597), 12 River Terr Ct, Apt 205, Mpls 55414, 339-5021

HARKINS, Arthur M, Asst Prof (Hist-Phil Ed) & Dir (Ctr for Applied Soc Sci & the Future) 203b Bu & Rm 320, 720 Washington Ave SE, Mpls (373-3178 & 373-3996), 5148 Lyndale Ave S, Mpls 55419, 822-5608

HARNESS, Leonard L, St Ldr, 4-H & Youth Dev (Ag Ext Serv) 360e CoFH (373-0848), 1879 Tatum St, St Paul 55113, 644-8537

HARLANDER, Susan K, Jr Sci (Genetics & Cell Biol) 496 BioSci (373-1600), 1284 Snelling Ave N, St Paul 55108, 647-0872

HARLEY, Carol M, Instr (Bus Ed) 270 PeikH (373-3306), 323-7th St SE, Mpls 55414, 338-8377

HARLEY, Edward C, Driver (Health) 443 MDH (296-5203), 4007-63rd Ave N, Mpls 55429, 533-1777

HARLIN, Annie M, Comm Prog Asst (Ag Ext Serv) 240 CoFH (823-4013), 4025 Elliot Ave S, Mpls 55408

HARLOFF, Edith H, Comm Prog Asst (Ag Ext Serv), Rt 1, Box 49, Onamia 56359

HARLOW, Mary Jane P, Res Fell, 5 Pt (373-3294), 4441 Vincent Ave S, Mpls 55410, 922-4003

HARLOW, Robert, Assoc Prof (Clin Psych), 2530 W Lake of the Isles Blvd, Mpls, 374-3244

HARMER, Genevieve M, Sr Clin Nurs (Nursng Serv) 1215 UnivCircle, Duluth (726-8155), 5026 Dodge St, Duluth 55804, 525-1126

HARMON, Barbara, Sr Clk-Typ (Neurosurg) B590 Mayo (373-8787), 56 Pine St, Mahomedd 55105, 426-4212

HARMON, Craig E, Asst Prof (Gen Ed) Crookston (281-6510), 524 Sheridan, Crookston 56716, 281-6606

HARMON, Dorothy A, Acct Clk (Ins & Retir) 30 JohH (373-2115), 1068 N Chatsworth, St Paul 55103, 488-1377

HARMON, Margaret L, Exec Sec (Ag & Applied Econ) 219 HckrH (373-0954), 1536 E Ivy, St Paul 55106, 774-2969

HARMON, Virginia D, Acct Clk (Pharm) 115 AH (373-7798), 5837 Columbus Ave S, Mpls 55417, 866-1655

HARMS, Grenfall F, Tech Consul (Soils) 125 So (373-1062), Rt 1, Bay City, Wis 54723, 594-3766

HARMS, Nancy I, Gen Staff Nurs (Nursng Serv) 410 ChRC (373-9052), 2384 W Larpenture Ave, St Paul 55113, 644-5198

HARMSSEN, Linda F, Serv Lrng Corps Spec (Soc) 80 OMWL (373-5476), 2863 Irving Ave S, Mpls 55408, 824-9163

HARNE, Evelyn D, Assoc Prof & Assoc St Ldr, 4-H & Youth Dev (Ag Ext Serv) 360 CoFH (373-0799), 1640 Arundel St, Apt 21, St Paul 55117, 488-0177

HAROLDSON, Samuel K, Asst Prof (Commun Disorders) 215 SHH (373-4116), 1748 Glenview, St Paul 55112, 633-6018

HARPER, Donald V, Prof & Dir, Grad Study (Mgmt & Transp) 334j BA (373-3589), 2451 N Sheldon St, St Paul 55113, 633-7368

HARPER, John G, Comm Prog Asst (Amer Indian Stud) 1282 SocSci (373-0146), 746 Buchanan NE, Mpls 55413

HARPER, Laurence R, Asst Prof (Math) 232 MurH (376-7040), 2316 Seabury Ave, Mpls 55406, 729-2925

HARPER, Mary Ellen, Head Nurs (Hosp) Stn 32 Mayo (373-8332 & 373-8336), 2087 Randolph, St Paul 55105, 690-1441

HARPER, Vicki L, Instr (Phil) 247 ForH (373-5226 & 373-3612), 414-7th Ave SE, Apt C302, Mpls 55414, 378-0462

HARPER, William E, (Regional Trng Ctr), Rm 114, 1901 Minnehaha, Mpls (373-1870), 902 Vincent Ave N, Mpls 55411

HARPOLE, Ella M, Fd Serv Wrkr (Hosp Nutrit) Mayo (373-8703), 4952-3rd Ave, Mpls 55409

HARPOLE, Ellsworth H, PH Eng (Poll Cont Agcy) MDH (378-1320), 1314 E Maynard Dr, St Paul 55116

HARR, Scott, Hosp Cent Serv Tech (Cent Serv & Supp) 706 Mayo (373-8460), 846 Pierce Butler, Apt 1, St Paul 55104, 489-4958

HARR, Susan A, Sec (Hosp & Hlth Care Adm-Ph) 1260 Mayo (373-8052), Pillsbury Club, 819-2nd Ave S, Mpls 55402

HARREN, Marilyn D, Sr Sec (BA Dean's Ofc) 225 BA (373-3759), 5704 Winnetka Ave N, New Hope 55428, 535-0616

HARRING, Dorothy, Instr (Stu Tchng) Tuttle Elem Sch, Talmadge & 18th Ave SE, Mpls (331-1309), 4329 Weber Pkwy, Mpls 55412, 522-9582

HARRINGTON, Vernon A, Clin Assoc Prof (Med Ed Prog) Duluth, 205 Rockridge Circle, Duluth 55804, 728-1607

HARRIS, Ellen R, Acct Clk (Chem) 137 SmithH (373-2355), 1200-105th Lane NE, Mpls 55434, 786-6999

HARRIS, Forrest J, Prof & Head (Soc Stud-GC) 153 NH (373-3629), 6113-2nd Ave S, Mpls 55419, 866-8535

HARRIS, Gerald W, Jr Sci (Hort Sci) Hort Res Ctr, Excelsior (474-9440), Rt 5, Box 145, Excelsior 55331

HARRIS, J Merle, Prof (GC) 121 FoH (373-3715), 3509 Stinson Blvd, Mpls 55418, 789-4843

HARRIS, James M, Tchng Asst (Th Arts) Armory Annex (373-5446), 905 W 25th St, Mpls, 374-9184

HARRIS, James N, Tchng Asst (Mgmt Info Sys Res Ctr) 93n BlegH (373-7885), 5320 Oliver Ave S, Mpls 55419, 926-4904

HARRIS, John E, Prof & Head (Ophthal) A684 Mayo (373-8425), 2230 Midland Grove Rd, Apt 302, Roseville 55113, 631-1525

HARRIS, Joseph, Painter (Phys Plnt M & O) 105 ShopsB (373-3617), 312 Edgewood Ave N, Mpls 55427, 545-1742

HARRIS, Kathryn L, Nursing Asst (Nursng Serv) Box 603 Mayo (373-8282), 570 W Central, St Paul 55104

HARRIS, Kenneth A, Nursing Asst (Nursng Serv) Box 603 Mayo (373-8282), 1611 Emerson Ave, Mpls 55403

HARRIS, L Scott, Tchng Assoc (Chem) 464 Kolth (376-7321), 1818 W Larpenture Ave, St Paul 55113, 644-4153

HARRIS, Lillian M, Sr Sec (GC) 20 NH (373-4400), 312 Edgewood Ave N, Mpls 55427, 545-1742

HARRIS, Lloyd E, Prof (Ped) Mayo Grad Sch Med (282-2511), Rochester

HARRIS, Luz-Mary, Assoc Sci, C605 Mayo (373-8866 & 373-8870), 3831 Waveland Terr, Mpls 55410, 920-7534

HARRIS, Lynda E, Artist Asst (Cent Duplic) B35 JohH (373-4869), 1926-3rd Ave S, Apt 26, Mpls 55404, 333-2623

HARRIS, M Isabel, Dean & Prof (Nurs) 3313 Poh (373-3462), 2415 W 22nd St, Mpls 55405, 377-2913

HARRIS, Marjorie B, Tchng Assoc (Chem) 139 S, Duluth (726-8287), 204 S 21st Ave E, Duluth 55812, 724-3542

HARRIS, Mary J, Nursing Asst (Nursng Serv) Box 603 Mayo (373-8282), 4424 Grand Ave S, Mpls 55409, 825-1222

HARRIS, Max E, Clin Instr (Surg-Urol) Suite 972, Lowry Med Arts, St Paul 55102, 222-3719

HARRIS, Maxine, Clk (A & R) 130 CoFH (373-1216), 905 W Central, St Paul 55104, 227-6263

HARRIS, Michael W, Instr & Ext Info Spec (Info & Ag Journ) 446 CofH (373-0710), 303 S Saratoga, St Paul 55105, 690-1800

HARRIS, Paul, Tchg Asst (Ph11) 355 ForH (373-3623), 1006-6th St S, Mpls 55415, 341-3451

HARRIS, Ruth C, Hosp Stn Fd Serv Wrkr (Hosp Nutrit) Mayo (373-8703), 2515 9th St S, Mpls 55406

HARRIS, Virginia A, Assoc Prof (Journ & Mass Comm) 106 MurH (373-3165), 2911 Knox Ave S, Mpls 55408, 824-0578

HARRISON, Carlos E, Jr, Asst Prof (Med) Mayo Grad Sch Med (282-2511), Rochester

HARRISON, Christina I, Visit Asst Prof (Anthro) 254 ForH (376-7148), 200 College, Northfield 55057, 645-5485

HARRISON, Edgar G, Jr, Assoc Prof (Path) Mayo Grad Sch Med (282-2511), Rochester

HARRISON, Harriet J, Asst Prof Emer, 100 Elizabeth St, Duluth 55803, 724-8801

HARRISON, L Chris, Res Asst (Hort) 262 HortS (373-1086), 215 W 6th St, St Paul 55102, 222-5578

HARRISON, Lillie M, Exec Sec (Music) 104e Sch (373-4323)

HARRISON, Marilyn D, Clk (Cent Duplic) B15 JohH (373-4869), 415 Erie St SE, Apt 28, Mpls 55414

HARRISON, Michael, Clin Instr (Crown & Bridge) 3rd Fl Clin, Owre (373-2535), 17424 Ridgeview Dr, Minnetonka 55343, 473-1960

HARRISON, Nancy L, Parking Monitor (Parking Serv) PolDB (373-4190), 702 Concordia Ave, St Paul 55104, 226-9343

HARRISON, Preston E, Med Fell (Neurol) B525 Mayo (373-8790), 1709 NE 37th Ave, Mpls 55421, 789-0411

HARRISON, William C, Dir, Div Local Hlth (Health) 414 MDH (296-5470), 1938 Benjamin St NE, Mpls 55418, 789-3686

HARRISS, Donald K, Assoc Prof (Chem) & Dir (Supportive Serv) 313 S & 255 Adm, Duluth (726-7236, 726-7217 & 726-7152), 2119 Sussex Ave, Duluth 55803, 728-2750

HARRITY, Thomas F, Bldg Crtrk (Phys Plnt M & O), 3038-39th Ave S, Mpls 55406, 722-1721

HARROD, James R, Med Fell (Ped), 2011 W 49th St, Mpls 55409, 920-5899

HARROLD, Roger D, Stu Act Consul (Stu Affairs) 190 CofH (373-1164), 5044 W 60th St, Edina 55436, 929-7542

HARRON, Brian G, Instr & Chrmn (Hotel, Restaur & Inst Mgmt) Crookston (281-6510), 213 E 6th, Crookston 56716, 281-2066

HARSHE, Mary K, Jr, Sci (Neurol) 694a DiehlH (373-5287), 3500 Dupont St, Apt 308, Mpls 55408, 823-0071

HARSTAD, Carl L, Adv (LD-CLA) 206 TNM (373-5795), 1109-7th St SE, Mpls 55414, 331-6466

HART, David D, Ext Agt & Asst Prof (Ag Ext Serv) Stearns County Ext Office, St Cloud 56301, 252-2132

HART, Eugene, Janitor (Environ Serv) A102 Mayo (373-8506)

HART, John F, Prof (Geog) 408 SocSci (373-2666), 4505 Drexel Ave S, Edina 55424, 920-5552

HART, Jolene J, Computer Prog (Lab Med-Hlth Comp Sci) 3 VFWCRC (373-5613), 1855 W Larpenteur Ave, Apt 5, St Paul 55113, 645-1741

HART, June, Sr X-Ray Tech (Radiol) B238 Mayo (373-8570), 3541 Owasso St, St Paul 55112, 483-2291

HART, Lee H, Acting Dir (Civil Serv Pers) CSPers (373-3931), 3444 Cleveland St NE, Mpls 55418, 781-9983

HART, Nathaniel I, Assoc Prof (Engl) 112c Hum, Morris (589-2211 x 247), 309 E 2nd St, Morris 56267, 589-1271

HART, Robert C, Prof (Engl) 417 H, Duluth (726-8114), 1735 Wallace Ave, Duluth 55803, 724-4342

HART, William L, Prof Emer (Math), 8529 Prestwick Dr, La Jolla, Calif 92037, 453-2939

HARTENBERGER, Harriet A, Sr Gen Staff Nurs (Nursng Serv) Box 603 Mayo (373-8331), 2312 Blaisdell, Apt 306, Mpls 55403, 338-3180

HARTFIEL, William F, Clin Asst Prof (Gen Surg)

HARTHUN, LaVonne M, Head Hosp Nurs (Nursng Serv) Box 603 Mayo (373-8282), 8326 Emerson Ave S, Mpls 55420, 888-9056

HARTIG, Paul R, Clin Asst Prof (Urol)

HARTIGAN, Moira R, Bkstor Mgr & Prog Dir (Newman Ctr) 1701 Univ Ave SE, Mpls 55414 (331-3437), 2201 W 49th St, Mpls 55409, 922-7192

HARTING, Janet M, Sec (Geol) 230 SM, Duluth (726-8275), 2612 Englewood Dr, Duluth 55811, 727-3184

HARTKE, Robert, Ind Eng (MPCA, Air Qual Div) MDH (378-1320), River Terr Court, Apt 103, Mpls 55414

HARTL, Daniel L, Assoc Prof (Genetics & Cell Biol) 460 & 455 BioSci (373-1745 & 373-1835), 1367 Asbury St, St Paul 55108, 644-8226

HARTLE, Diane K, Prin Lab Tech (Pharmacol) 275 LyonL (373-3089), 40 Inner Dr, St Paul 55116, 699-7422

HARTLEY, Nancy J, Tchg Asst (Spanish & Port), 194 Summit Ave, St Paul 55102

HARTLEY, Ruth, Sr Clk-Typ (A & R) S1 MorH (373-2153), 5833-73rd Ave N, Apt 50, Mpls 55430, 561-9391

HARTMAN, Evelyn E, Clin Asst Prof (Ped), 250 S 4th St, Mpls 55415, 330-2780

HARTMAN, Garrett E, Clin Instr (Prosthodon) 136 Owre (373-2535), 1995 Desoto St, St Paul 55117, 776-8151

HARTMAN, Glen W, Instr (Radiol) Mayo Grad Sch Med (282-2511), Rochester

HARTMAN, Jeanine R, Sr Gen Staff Nurs (Nursng Serv) Box 603 Mayo (373-8282), 2119-23rd Ave S, Mpls 55404, 336-1330

HARTMAN, Susan, Tchg Asst (Family Study Ctr) 1039 SocSci (373-4652)

HARTQUIST, Cynthia C, Sr Acct Clk (Ped) D136 Mayo (373-8114), 3511-23rd Ave S, Mpls 55407, 729-6682

HARTRIDGE, Virginia B, Asst Prof (Anesthes) Mayo Grad Sch Med (282-2511), Rochester

HARTUNG, Harvey W, Elect (Phys Plnt M & O) 105 ShopsB (373-3617), 6809 Zenith Ave N, Mpls 55429, 561-5743

HARTUNG, Rita J, Acct Clk (Insur & Retir) 30 JohH (373-2115), 3177 E Minnehaha, Apt 210, St Paul 55119

HARTUP, Willard W, Prof & Dir (Inst Child Dev) 190 CD (373-9852), 1589 Northrop St, St Paul 55108, 646-0984

HARTWICK, William L, Clin Assoc Prof (Periodon) Owre (373-3260), 2153 Knapp St, St Paul 55108, 644-2420

HARTWIG, Judy A, Sr Sec (Hort Sci Ext) 155 HortS (373-1749), 3711-145th Ave NE, Anoka 55303, 421-6722

HARTWIG, Leslie G, Jr Sci (Agron & Plnt Gen) 120 CrRes (373-1506), 3711 145th Ave NE, Anoka 55303, 421-6722

HARTZMANN, Joseph, Elect (Phys Plnt M & O) 105 ShopsB (373-3617), Rt 3, Osseo 55369, 425-3417

HARVEY, Alfred L, Prof Emer (Anim Sci), 2163 S Rosewood Lane, St Paul 55113, 633-1260

HARVEY, David M, Tchg Assoc (Acctg) 615 BA (373-4145), 3224 Emerson Ave S, Mpls 55408, 823-4164

HARVEY, Dolores J, Instr (Lab Med-Med Tech) C292 Mayo (373-8646), 1631 James Rd, St Paul 55118, 454-1922

HARVEY, Everett H, Res Asst (Physics) 240 Ph (373-5624 & 373-3333), 1067 15th Ave SE, Mpls 55414, 331-3161

HARVEY, Leah S, Tchg Asst (Statis) 456 VH (376-7204), 72 Melbourne Ave SE, Mpls 55414, 338-5404

HARVEY, Marguerite A, Outpatient Clin Asst (Outpatient) Box 74 Mayo (373-8533), 416 Erie St, Mpls 55414, 331-1146

HARVEY, Rodney B, Assoc Prof (Physiol) 467 LyonL (373-3056), 1631 James Rd, St Paul 55118, 454-1922

HARWOOD, Charlotte A, Sr Gen Staff Nurs (Nursng Serv) Box 603 Mayo (373-8282), 4141 NE Jefferson St, Mpls 55421, 788-0209

HARWOOD, Jeffrey W, Tchg Asst (Th Arts) 102 SHH (373-4845), 11015 Territorial Dr, Burnsville 55378, 890-5566

HASBARGEN, Donald, Ext Agt & Assoc Prof (Ag Ext Serv) Blue Earth County Ext Off, Mankato 56001

HASBARGEN, LaVonne M, Sr Lab Tech (Hosp Labs) Box 198 Mayo (373-8620), 1665 Marion St, Apt 206, St Paul 55117

HASBARGEN, Paul R, Prof & Ext Econ Frm Mgt (Ag & Applied Econ) 312 CofH (373-1145), 1950 Westwood Circle, St Paul 55113, 636-4825

HASBROUCK, Ronald D, Painter (Plnt Serv) Crookston (281-6510), 313 Lincoln Ave, Crookston 56716, 281-4808

HASEGAWA, Hiroshi, Intern (Surg) Mayo, 629-15th Ave SE, Mpls 55414, 331-7895

HASEGAWA, Minoru, Res Asst (Statis) 458 VH (376-7205), 2019-21st Ave S, Mpls 55404, 335-1069

HASELBERGER, Christine L, Radiol Tech (Oral Radiol) 149 JOAd (373-2810), 1866 Ide St, St Paul 55109, 777-6076

HASELHORST, Patricia M, Gen Staff Nurs (Nursng Serv) Stn 64 Mayo (373-8364), 3817 Macalaster Dr, Apt 110, Mpls 55421, 788-6306

HASENINKEL, Elaine K, Sr Acct Clk (Research Acctg) 137 AdmServ (373-9762), 2384 W Larpenteur, Apt 3, St Paul 55113, 645-8994

HASKELL, Paul G, Prof (Law) 41 FraH (373-5564)

HASKINS, Sherry E, Res Asst (Found of Ed) 203f Bu (373-5608), 1002 W Co Rd D, Apt 120, New Brighton 55112, 633-7460

HASKINS, Steve C, Tchg Assoc (Vet Surg & Radiol) C312 VetH (373-1395), 1002 W Co Rd D, Apt 120, New Brighton 55112, 633-7460

HASS, Carol M, Sr Gen Staff Nurs (Nursng Serv) Box 603 Mayo (373-8282), 209 Parkview Terr, Mpls 55416, 374-2758

HASS, Diane L, Sr Gen Staff Nurs (Nursng Serv) Stn 49 Mayo (373-8349), 2012 Garfield Ave S, Apt 11, Mpls

HASSELMO, Nils, Chrmn (Scandinavian) & Dir (NW Ctr for European Lang & Area Stud) 210b FolH (373-2561), 516 Westwood Dr S, Mpls 55416, 377-2153

HASSELQUIST, Gayle D, Clk-Typ (Soil Conserv Serv) 327 So (373-1450), 1404 Raymond Ave, Apt 10, St Paul 55108, 645-0906

HASSETT, Linda A, Lib Asst (Reserve Rm) 5 OMML (373-3840), 1198 James Ave, St Paul 55105, 699-3721

HASSID, Aviv I, Res Asst (Chem) 329 SmithH (373-2340), 729-8th Ave SE, Mpls 55414, 331-2425

HASSING, Francis H, Investmnt Cousl Dir (Investmnt) 313 MorH (373-2948), 1834 Jefferson Ave, St Paul 55105, 649-6081

HASSING, James P, Tchg Asst (Intramurals for Men) 203 CH (373-4200 & 373-4226), 1834 Jefferson Ave, St Paul 55105, 699-6081

HASSEN, Harland B, Assoc Prof (Tech Coll) Waseca (835-1000), 1304-8th St SE, Waseca 56093, 835-1401

HASTINGS, Delbert, Prof (Mgmt Sci) 747 BA (373-7537), 2120 W 49th St, Mpls 55409, 920-5884

HASTINGS, Donald W, Prof (Psychiatry) 1405 Mayo (373-8102), 1525 E River Rd, Mpls 55414, 333-7559

HASTINGS, Gloria J, Tchg Asst (Zool) 322 Z (373-3651), 1525 E River Rd, Mpls 55414, 333-7559

HASTINGS, John, Med Fell (Path) Henn Co Gen Hosp, Mpls (330-2156), 2167 Southwood Dr, White Bear 55110, 429-7331

HASTINGS, Linda D, Sr Gen Staff Nurs (Nursng Serv) Box 603 Mayo (373-8282), 5324 Oliver Ave S, Mpls 55419, 922-4291

HASTINGS, Roger N, Tchg Assoc (Physics) 162 Ph, 1643 Taylor Ave, St Paul 55104

HASZ, Diane E, Principal Lab Tech (Vet Diag Lab) 350 VetS (373-1475), 1707 Pleasant St, St Paul 55113, 644-8360

HATCH, Jean R, Ext Home Econ & Instr (Ag Ext Serv) 2423 S Albion Ave, Fairmont 56031 (235-3608)

HATCH, Sandra J, Tchg Asst (Ecol & Behav Biol) MNH (373-2423)

HATCHER, Barbara M, Key Punch Oper (Univ Comp Ctr) 338 SM, Duluth, Box 47, Mahtowa 55762, 256-6504

HATCHETT, Jimmie L, Nursng Asst (Peds Clin) D242 Mayo (373-8770), 4249 Oakland Ave S, Mpls 55407, 825-1879

HATECKE, Lillian S, Fd Serv Wrkr (Fd Serv) 220 K, Duluth (726-7176), 7535 Brighton St, Duluth 55804, 525-5947

HATHAWAY, Daniel E, Med Fell (Med), 3585 Owasso St, Apt 212, St Paul 55112, 483-1347

HATHAWAY, Raymond D, Stu Pers Wrkr (Housing) 312-15th Ave SE, Mpls 55414 (373-4184), 1506 Grand Ave, St Paul 55105, 699-9161

HATHAWAY, Starke R, Prof Emer (Psychiatry), 222 Melbourne SE, Mpls 55414

HATHAWAY, William L, Assoc Prof (Soc Stud) 156 NH (373-5915), 111 Or1n Ave SE, Mpls 55414, 331-2140

HATLING, Douglas R, Flight Oper Mgr (Flight Facil) 2289 Co Rd J, Mpls 55432 (784-1444), 6700-34th Ave N, Mpls 55427, 535-3342

HATTEN, John T, Assoc Prof (Speech Path-Audiol) 17 HE, Duluth (726-8205), 1917 Vermilion Rd, Duluth 55803, 724-4668

HAUBENSCHILD, Barbara, Fd Serv Wrkr (Vend) Behm, Morris, 306 University Ave, Morris 56267

HAUG, Betty A, Sr Clk-Typ (Health) MDH (296-5239), 3718 Bryant Ave S, Mpls 55409, 824-8758

HAUG, Frances M, Tchg Asst (Etem Ed) 136a Bu (373-7949), Comstock Hall, U of M, Mpls 55455

HAUGAN, Edward T, Bldg Crtrk (Phys Plnt M & O) (373-2047), PO Box 212, Askov 55704

HAUGAN, Emma, Sr Sec (Fam Soc Sci) 111 Hr (373-1578), 1338 Keston St, St Paul 55108, 644-2513

HAUGE, Orville J, Risk Mgr (Univ Prop-Casualty Insur) 105 AdmServ (373-1161), 3042 Linden Rd, St Paul 55119, 739-8368

HAUGEN, Carol J, Sr Clk-Typ (Rural Soc) 279 NorH (373-1052), 7645 Woodlawn Dr, Mpls 55432, 784-6863

HAUGEN, Elizabeth H, Res Fell (Inst Child Dev) 151 CD (373-9850 & 373-2390), 399 Ridgeway Dr, Wayzata 55391, 473-7107

HAUGEN, John A, Clin Asst Prof (Ob & Gyn) (333-2503), 1805 Kenwood Pkwy, Mpls 55405, 377-4545

HAUGEN, Julie A, Prin Lab Tech (Otolaryn) Rm 124, 2630 Univ SE, Mpls (373-9801 & 373-9771), 12841 Taylor St NE, Anoka 55303, 755-3137

HAUGEN, Karen, Jr Cashier (Bkstor) 110 L, Duluth (726-8221), 4005 W Superior St, Duluth 55807, 624-1034

HAUGEN, Lila S, Cashier (Hosp Nutrit) C370 Mayo (376-7530), 4244 Cedar Ave, Mpls 55407, 724-3337

HAUGEN, Ruben G, Instr (Music) 312 Sch, 12709 Burwell Dr, Minnetonka 55343, 938-4503

HAUGEN, Sharon L, Sr Clk-Typ (Ob & Gyn) 3220a Poh (373-8862), 2511-1st Ave S, Apt 2, Mpls 55404, 823-2911

HAUGEN, Theodore, Sr Gen Mech (Pint Serv) 241 Adm, Duluth (726-8262), Box 38, Willard Rd, Duluth 55803, 728-1459

HAUGER, Glendora H, Sr Sec (U Without Walls) 331 NCCCE (373-3919), 2211 N Albert, Apt 203, Roseville 55113, 633-4273

HAUGER, Jarvis J, Hosp Serv Anal (Health) 216 MDH (296-5444), 2211 N Albert, Apt 203, Roseville 55113, 633-4273

HAUGHT, David W, Bldg Sec Crtrk (Phys Plnt M & O) (373-2047), 225 W 15th St, Mpls 55403

HAUGLID, Phyllis M, Off Supv (Purch) 550 AdmServ (373-2073), 2617-27th Ave NE, Mpls 55418, 781-4927

HAUGLUND, Halvor K, Bldg & Grounds Wrkr (Pint Serv) 13 Cam, Morris (589-2211 x 242), 508 W 6th St, Morris 56267, 589-2378

HAUGSBY, Orvald, Res Asst & Tchg Assoc (Math) 504 VH (373-2589), 2215 Blaisdell Ave S, Mpls, 333-4625

HAUK, Richard E, Storehs Stock Clk (Gen Storehs) 6 GenStor (373-3604), 1530 Como Ave SE, Mpls 55414, 331-3810

HAUPERT, Christine A, Sr Clk-Typ (Physics) 325 Ph (373-5376), 1929 Hennepin, Apt 4, Mpls 55403, 377-6854

HAUPERT, Jeanne M, Sr Clk-Typ (Mech Eng) 125 MechE (373-3302), 2008-22nd Ave S, Mpls 55404, 336-7151

HAUPTFUHRER, Helen P, Assoc Prof (Phys Ed) 221b CH (373-3217), 848-23rd Ave SE, Mpls 55414, 331-6461

HAUS, Erhard, Instr (Path) St Paul Ramsey Hosp (222-4260), Rt 1, Scandia 55073, 433-2232

HAUSCHILD, Cheryl D, Clk (Ag Ext Serv) Lyon Co Ext Office, Marshall 56258, 532-3401

HAUSCHILD, Jeanette W, Ext Home Econ & Asst Prof (Ag Ext Serv) Courthouse, Ivanhoe 56142

HAUSE, John C, Assoc Prof (Econ) 949 BA (373-3578), 3906 Xerxes Ave S, Mpls 55410, 922-6274

HAUSER, Charles W, Clin Instr (Surg) 632 Lowry Med Arts Bldg, St Paul 55102, 224-4913

HAUSER, Donald C, Clin Asst Prof (Radiol) B248 Mayo (373-8581), 5525 Hillside Circle, Mpls 55435, 941-2482

HAUSER, James P, Prin Eng Asst (Phys Plnt M & O) 55 FolH (373-4417), 5127 E Twin Lake Blvd, Mpls 55429, 537-3047

HAUSER, Leanna G, Med Fell (Lab Med) C205 Mayo (373-8623), 1534 Lone Oak Rd, St Paul 55111, 454-5904

HAUSER, Virginia L, Clk-Typ (Phys Plnt M & O) 200 ShopsB (373-4844)

HAUSER, Willard A, Asst Prof (Neurol); Staff Neurol & Dir of EEG Lab (VA Hosp) Rm 247, Bldg 1, VA Hosp, Mpls (725-6767 x 6514), 1534 Lone Oak Rd, St Paul 55111, 454-5904

HAUSKEY, Marlon W, Sec (Univ YMCA) 1425 University Ave SE, Mpls 55414 (373-3638), 4016 Harriet Ave S, Mpls 55409, 822-3308

HAUSMAN, William, Prof & Head (Psychiatry) B692 Mayo (373-8869), 212 Parkview Terr, Mpls 55416, 377-8155

HAVENER, Bonnie J, Laund Wrkr (Laund) PB (373-3402), 1319 Circle Terr, Mpls 55421, 788-7260

HAVENER, Virginia R, Asst Sci (Ophthal) 250 DiehlH (373-4334), 103 Emerald Ave, St Paul 55112, 633-4872

HAVERSACK, Gail, Tchg Asst (Social Work) 915 SocSci (373-2529)

HAVIR, Russell A, Hlth Prog Rep (Health) MDH (296-5238), 1145 Arygle St, St Paul 55103, 488-1662

HAWK, Ash M, Assoc Prof (Speech Path-Aud) 15 HE, Duluth (726-8206), 3672 E 3rd St, Duluth 55804, 724-8934

HAWKINS, Ardys L, Sr Sec (Addressing & Mailng) 190 P&GA (373-5130), 3900 1st Ave S, Apt 201, Mpls 55409, 822-4605

HAWKINS, Beverley A, Adv (CLA M L King Prog) 19 JohH (373-9739 & 373-9715), 2636 Pillsbury Ave S, Apt 104, Mpls 55408, 822-8937

HAWKINS, John M, Assoc Sci (Hornel Inst) Austin (433-8804), 707-8th Ave SW, Austin 55912, 433-9211

HAWKINS, Richard O, Asst Prof & Ext Econ (Ag & Applied Econ) 314b CofH (373-1145), 1137 W Iowa, St Paul 55108, 488-3351

HAWKINS, Roy I, Sr Hdsm (Anin Sci) Dairy Unit, Ag Exp Stn, Rosemount (423-1400), 2370-160th St W, Rosemount 55068, 423-2324

HAWKINS, Suzanne P, Jr Sc Tr (Inst Child Dev) 188 CD (373-9959), 520 Washington Ave SE, Apt 104, Mpls, 378-0688

HAWKINSON, Harlan W, Clin Asst Prof (Radiol) B248 Mayo (373-8581), 6 Buffalo Rd, No Oaks, St Paul 55110, 484-6916

HAWKINSON, Joyce M, Tele Oper (Tele Operations) 311 MorH (373-2160), 1023-26th Ave SE, Mpls 55414, 331-4772

HAWKINSON, Linda J, Gen Staff Nurs (Nursng Serv) Stn 52 Mayo (373-8352), 2425 W Co Rd C2, Apt 307, Roseville 55113, 633-8978

HAWKINSON, Mavis F, Prin Med Tech (Lab Med) L211 Mayo (373-8637), 3400 Harriet Ave S, Mpls 55408, 728-4416

HAWKS, Carol M, Sr Sec (Psych) N468 Elth (373-0158), 2013-4th St S, Mpls 55404, 335-7126

HAWLEY, Claudia J, Audio (Outpatient) Box 283 Mayo (373-8740), 4400 W Arm Rd, Apt 102, Mound 55364

HAWLEY, Louise A, Res Asst (Microbiol-Med) 525 Owre (373-4380), 2629-18th Ave S, Mpls 55407, 724-9111

HAWTON, Jerry D, Asst Prof (Anin Sci) & Ext Swine-Nutrit (Ag Ext Serv) 101 Peth (373-1166), 2651-17th St NW, New Brighton 55112, 631-0598

HAXBY, Bernard V, Assoc Prof & Assoc Head (Elec Eng) 354 ElectE (373-5426), 1412 W 47th St, Mpls 55409, 825-9792

HAXBY, Nan H, Sr Clk-Typ (Stu Couns Bur) 190 CofH (373-1140), 1405 Como Ave SE, Mpls 55414, 378-0757

HAY, Lyle J, Clin Prof (Surg) 714-9th Ave S, Mpls (333-6133 x 378), 34 Park Lane, Mpls 55416, 339-4262

HAY, Michael J, Res Asst (Ag & Applied Econ) 222 HckrH (373-1755), USAID, American Embassy, Tunis, Tunisia

HAY, Susan K, Sr Clk-Typ (Spec Clin) HS (373-4004), 5325 York Ave S, Mpls 55410, 929-7283

HAYANO, George J, Clin Asst Prof (Prosthetics) 310 Owre (373-3250), 941 Rice Creek Terr, Mpls 55432, 560-5095

HAYASHI, Chiyoko J, Med Lab Tech (Health) 519 MDH (296-5253), 2725 Drew Ave S, Mpls 55416, 926-8713

HAYDEN, Barbara A, Clk-Typ (Parking Serv) Po10B (373-4190), Diamond 8 Terr, 37th Ave NE, Mpls 55421, 788-5467

HAYDEN, Jeffrey L, ScI (Physics) 60 Ph (373-0044), 5107-11th Ave S, Mpls 55417

HAYDEN, Jimmie, Adv-Counslr (Martin L King Prog) 19 JohH (373-9739), 713 Emerson Ave N, Mpls 55411, 377-1108

HAYDEN, John W, Assoc Prof (Civil & Mineral Eng) 203 MinMet (373-2782 & 373-4848), 3933 Wisconsin Ave N, Mpls 55427

HAYENGA, E Sharon, Tchg Assoc (Commun Prog) 114 KlacE (373-3510), 2300 E Franklin, Mpls 55406

HAYES, Albert F, Clin Instr (Ob & Gyn) Mayo (224-3806), 1960 Goodrich Ave, St Paul 55105, 649-2414

HAYES, Bobbie J, Sr Key Punch Oper (Voc Psych Res) N663 Elth (376-7377), 4425-3rd Ave S, Mpls 55409, 824-2925

HAYES, Brian M, Custod-Bldg Sec (Comm Univ Hlth Care Ctr) 2016-16th Ave S, Mpls (333-2407), 2428-12th Ave S, Mpls 55404

HAYES, Herbert K, Prof Emer (Agron & Plnt Gen), 1460 Hythe, St Paul 55108, 644-2618

HAYES, Jacqueline J, Tchg Asst (Home Ec Ed) 125 McNH (373-1541), 721 Rice Creek Terr, Fridley 55432, 560-3416

HAYES, James, Instr (Speech-Comm) 401a FoIH (373-4144), 510-11th Ave SE, Mpls 55414, 378-0981

HAYES, Kathleen K, Sr Acct (Hosp Bus Off) 168 ChRC (373-8240), 2033 Burns Ave, St Paul 55119, 739-3489

HAYES, Laurie S, Instr (Speech-Comm) 401a FoIH (373-4144), 510-11th Ave SE, Mpls 55414, 378-0981

HAYES, Lynda A, Sr Clk-Typ (St Org Serv-CEE) 130, 3300 University Ave SE, Mpls (373-3859), 5980 2 1/2 St NE, Mpls 55432, 561-0965

HAYES, Margo E, Edit (A & R) 6 MorH (373-0072), 1848 Berkeley Ave, St Paul 55105, 698-2752

HAYES, Patricia A, Sr Clk-Typ (Interlib Loans) 179 OMLL (373-3259), 5417 Emerson Ave S, Mpls 55419, 825-3151

HAYES, Thomas F, Instr (Psych) 347b Ed, Duluth (726-8139), 2812 E First St, Duluth 55812, 728-5395

HAYES, Yanne O, Stu Pers Wrkr (Minn Union) 206b CMU, 2790 Western N, St Paul 55102, 226-0346

HAYES, Wilma, Jr ScI (Vet Path & Parasit) 224 VetS (373-1467), 1670 Fernwood, Apt 9, St Paul 55108, 488-6834

HAYGREEN, John G, Head (For Prod) 108 FP (373-0832), 2232 Rosewood Lane, St Paul 55113, 631-1569

HAYLES, Alvin B, Prof (Ped) Mayo Grad Sch Med (282-2511), Rochester, 1145 7th St SW, Rochester 55901, 282-2460

HAYNES, Gene F, Vend Serv RteMan (Vend Serv) InwV (373-2802), 5041 43rd Ave S, Mpls 55417, 729-2279

HAYNES, Harriett L, Adv (M L King Prog-Stu Couns Bur) 101 EdH & 19 JohH (373-4193 & 373-9739), 2661 English St, St Paul 55109, 484-7016

HAYNES, James L, Res Asst (Measurmnt Serv Ctr) 9 Clarence Ave SE, Mpls (373-2263), 2661 English St, St Paul 55109

HAYNES, L J, Equal Empl Coord (Civil Serv Pers) CSPers (373-9588), 4531 W 36-1/2 St, Apt 21, St Louis Park 55416, 929-6483

HAYS, Gerald N, Res Asst (Elec Eng) 218 ElectE (373-9977), 616-10th Ave SE, Apt 202, Mpls 55414

HAYS, Marie-Claude, Tchg Asst (French & Ital) 225 ShAn (373-0194), 200 Folwell Hall, U of M, Mpls 55455, 373-5202

HAYWARD, John T, PPD Supv in Chrg (USDA Pint Prot Div) (373-1007), 2087-5th St NW, New Brighton 55112, 636-0047

HAYWOOD, Susan K, Hosp Custod Wrkr (Environ Serv) Box 55 Mayo (373-8506), 4055-2nd Ave S, Mpls 55409

HAZARD, Thomas, Tchg Asst (French & Ital) 226 FoIH (373-5874), 3044-14th Ave S, Mpls 55407, 729-9103

HAZEL, Rev Robert (Newman Ctr) 1701 University Ave SE, Mpls 55414 (331-3437), 1701 University Ave SE, Mpls 55414, 331-3437

HAZELETT, William, Tchg Assoc (Psych) N120 Elth (373-4545), 1019-6th St SE, Mpls 55414, 331-3330

HAZELTON, Faith, Tchg Asst (Psych) 105 Elth (373-5658), 1100 Como Ave SE, Apt 13, Mpls 55414, 331-2288

HAZELTON, Keith D, Data Proc Asst (Ctr for Study of Prog Lrng) 108 Elth (373-5352)

HEAD, Douglas P, Clin Assoc Prof (Med) 1731 Med Arts Bldg, Mpls, 1782 Fremont Ave S, Mpls 55404, 333-1745

HEADLEY, Joel C, Tchg Asst (Art) 338a H, Duluth (726-8209), 1509 E Superior St, Duluth 55812, 728-5503

HEADLEY, Neith E, Asst Prof Emer (Elem Ed), 3760-39th St NW, Washington D C 20016

HEAGAN, Beatrice, Asst ScI (Ped) L114 DiehlH (373-4311), Rt 3, Box 737, Excelsior 55331, 474-7108

HEALD, Stuart H, Res Fell (Anat) 374 Jach (373-2785), 9231 Bloomington Ave, Mpls 55420, 881-1081

HEALY, Karen S, Sr Sec (Mort Sci) 114 VH (373-3870), 5329-40th Ave S, Mpls 55417, 729-3512

HEALY, Sharon L, Sr Clk-Typ (Soc Serv) D323 Mayo (373-8710), 4305 Abbott Ave S, Mpls 55410, 926-6637

HEATH, David, Asst Prof (Math) 253 VH (373-0110), 1071-22nd Ave SE, Mpls, 378-1596

HEATH, Donald C, Assoc Prof Emer (Arch), 1707 Bryant Ave S, Apt 207, Mpls 55403

HEATH, Dorothy, Sr Hosp Cent Serv Tech (Cent Serv & Supp) Box 706 Mayo (373-8460), 991 Pandora, Fridley 55432, 560-3514

HEATH, Everett H, Asst Prof (Vet Anat) 239d VetS (373-0771), 808 Goodrich Ave, St Paul 55105, 226-5983

HEATH, Linda L, LPN (Nursng Serv) Mayo (373-8275), 991 Pandora Dr, Fridley 55432, 560-3514

HEATH, Richard D, Res Fell (Health Comp Sci) V355 VFWCRC (373-0329), 6800 Beard Ave N, Mpls 55429, 561-6800

HEATON, Herbert, Prof Emer (Hist) 582 SocSci, 5148 Luverne Ave, Mpls 55419, 824-0909

HEATON, Nancy E, Sr Cashier (Inter Athl) 205 BFAB (373-4250 & 373-3181), 1943 N Lexington, St Paul 55113

HEBBAR, Bhavani, Lectr (Comm Univ Hlth Care Ctr) 2016-16th Ave S, Mpls (333-2407), 2220 E Franklin Ave, Apt 201, Mpls 55404, 335-0139

HEBBEL, Robert, Prof (Path) 199 Jach (373-2761), 1510 Grantham, St Paul 55108, 644-3450

HEBEISEN, Ardyth A, Instr Staff (Cln Exper) 114, 1901 Minnehaha, Mpls (373-1870), 6018 Valewood Dr, Minnetonka 55343, 938-6271

HEBEL, James B, Sr Labr (S Exp Stn) Waseca (835-3620), Kilkenney 56052

HEBERLEIN, Joachim V, Res Fell (Mech Eng) 238 MechE (373-3039), 690 Como Ave, St Paul 55103, 488-0308

HEBERLING, G David, Jr, Res Asst (Ent, Fish, Wildlife) 125 EntFW (373-1711), 1871 Walnut St, St Paul 55113, 636-4754

HEBERLING, Joyce M, Acct Clk (Ob & Gyn) 3220b Poh (373-8851), 1871 Walnut St, St Paul 55113, 636-4754

HEBRANK, Andrew H, Asst Prof & Capt (Aerosp Stud) ROTC, Duluth (726-8159), 3730 E 4th St, Duluth 55804, 728-5686

HECIMOVICH, James A, Tchg Asst (Mgmt Sci) 1208 BA (376-7505)

HECK, Howard W, Prin Eng (Eng & Const) 26 FoIH (373-4169 & 373-4417), 7029 Willow Lane, Mpls 55430, 561-6305

HEDBERG, Deedra E, Nursng Asst (Ped) Stn 40 Mayo (373-8340), 1345 N Farrington St, Apt 65, St Paul 55117, 489-4628

HEDEMAR, Linda L, Sr Gen Staff Nurs (Nursng Serv) Box 603 Mayo (373-8282), 2445-16th Ave S, Mpls 55404, 729-1365

HEDENSTROM, Frank G, Cln Asst Prof Emer (Ped) 420 Lowry Med Arts Bldg, St Paul 55102, 224-2118

HEDGECOCK, LeRoy D, Assoc Prof (Audiol) Mayo Grad Sch Med (282-2511), Rochester

HEDIN, Diane, Asst to Dir (Ctr for Youth Dev-CURA) 304 WaLib (376-7624), 2705 Bryant Ave S, Mpls 55408, 825-2655

HEDIN, Marianne B, Sr Key Punch Oper (Comp Ctr) 330 SM, Duluth (726-7241), Box 114, Knife River 55609, 536-2206

HEDLUND, Bosse E, Res Asst (Biochem-CBS) 270 GorL (373-1276), 1280 Raymond, St Paul 55108, 644-9765

HEDLUND, Charles W, Instr (Psych) 214 Elth (373-3619), 1380 Colonial Dr, Roseville 55113, 633-9560

HEDLUND, Deborah, Legal Clk (Minn Polt Cont Agcy) 329 MDH (378-1320 x 68), 1018 University Ave SE, Mpls 55414, 331-7276

HEDMAN, Donald O, Hlth Eductr (Health) 308 MDH (296-5273), 4944 Morgan Ave S, Mpls 55409, 927-5310

HEDMAN, Stephen C, Asst Prof (Biol) 307 LSci, Duluth (726-8122), 2831 E 1st, Duluth 55812, 724-1811

HEDRICK, William L, Cln Asst Prof (Med) 507 Med Arts Bldg, Mpls (339-9786), 4521 Wooddale Ave S, Mpls 55424, 926-2428

HEDSTROM, Candee, Sec (Legal Aid) 349, 720 Washington Ave SE, Mpls (373-9980), 2011 Pleasant Ave S, Mpls

HEDTKE, Marlys J, Tchg Spec (Dent Assng) 311 Owre (373-0280 & 373-3254), Rt 2, Box 11W, Manitow Lane, Excelsior 55331, 474-9415

HEEFNER, John D, Med Fell (Med)

HEETER, Robert, Med Fell (Ortho Surg) C504 Mayo (373-8420), 6620 Xerxes Ave S, Mpls 55423, 866-8575

HEFFELE, Carol L, Prin Clk (X-Ray Diag) Box 292 Mayo (373-8570), 4215 Rhode Island Ave N, Apt 108, New Hope 55428, 535-0950

HEFFERNAN, Paul E, Carp (Phys Plnt M & O) 105 ShopsB (373-3617), 851 E Geranium, St Paul 55106, 771-7015

HEFFRON, Paul A, Schol Comm Rep & Couns (CLA-UD Adm) 122 SocSci (373-4237), 1186 Field, St Paul 55108, 644-2350

HEGARTY, Patrick V, Assoc Prof (Fd Sci & Nutrit) 237 McNH (373-1194), 2377 Roselawn Ave, St Paul 55113, 631-2934

HEGBERG, Myrtle G, Hosp Custod Wrkr (Environ Serv) Box 84 Mayo (373-8506), 3857-40th Ave S, Mpls 55406, 722-3724

HEGG, Oliver L, Bldg Crtrk (Phys Plnt M & O) 230 PhysPl (373-1005), 4640 York Ave S, Mpls 55410, 922-3790

HEGG, Richard O, USDA Eng & Instr (Ag Eng) 306 Agr (373-1330), 2953 Pascal Ave, St Paul 55113, 636-0288

HEGGE, Frederick N, Med Fell (Med) VA Hosp (725-6767)

HEGGESTAD, Carl B, Prof (Anat) 246 JOAD (373-4561), 1258 Skywood Lane NE, Fridley 55421, 788-4617

HEGION, Ada G, Asst Prof (Psychiatry) Henn County Gen Hosp, Mpls, 1104 21st Ave SE, Mpls 55414

HEGLAND, Mercedes B, Tchg Asst (Spanish & Port) 209 1/2 FoIH (373-0368 & 373-7998), 7427 Oakley St NE, Fridley 55432, 784-4307

HEGLAND, Philip M, Tchg Assoc (Physics) 151 Ph (373-3333), 595 S Cleveland, Apt 15, St Paul, 699-8666

HEGLUND, Eugene E, Prin Custod Supv (Phys Plnt M & O) 2nd Fl ShopsB (373-2047), 3627-24 St NE, Mpls 55418, 781-1397

HEGNAUER, Mark, Sr Clk-Typ (Hosp Admissions) D219 Mayo (373-8664), 5124 Abbott Ave S, Mpls 55410, 927-5116

HEGRE, Orion D, Asst Prof (Anat) 229 Jach (373-2799 & 376-7415), 878-22nd Ave SE, Mpls 55414, 331-2119

HEGSTAD, Jean M, Nursng Asst (Oper Rm) Mayo (373-8750), 2652 NE Marshall, Mpls 55418, 788-7057

HEIBERG, David A, Asst Prof & Ment Hygienist (Ment Hyg Clin) HS (373-4022), 8041 Douglas Dr, Mpls 55429, 561-1952

HEIDELBERGER, Lois K, LPN (Nursng Serv) Box 603 Mayo (373-8352), 2052 Bunker Lake Blvd, Anoka 55303, 421-4235

HEIDEMANN, Bernice B, Degree Prog Adv (CLA-UD) 223 JohH (373-2819), 3324 Skycroft Dr NE, Mpls 55418

HEIDMANN, Eva F, Tchg Asst (German) 213 FoIH (373-4498), 4150 Meadowbrook Lane, Mpls 55426, 935-2374

HEIDMANN, Ingeborg G, Prin Lab Attndt (Chem) 203 SmithH (373-7760)

HEIEIE, Marion T, Cln Dentist (Dent Cln) HS (373-4048 & 373-0960), 3 St Albans Rd E, Minnetonka 55343, 935-2554

HEIFORT, Dorothy I, Nurses Aid (Ob & Gyn Cln) 3116 Poh (373-8725), 461 W Maryland, Apt 111, St Paul 55117, 488-0806

HEIKKILA, Arnold J, Assoc Prof (Com Res Dev) & Area Ext Agt (Ag Ext Serv) 215 M, Duluth (726-8126), 4530 Colorado, Duluth 55804, 525-1048

HEILIG, William R, Cln Asst Prof (Ped), 5501 Glengary Pkwy, Edina 55436, 646-8688

HEILING, Gerald M, Res Asst (Elec Eng) 318 SpSci (373-7906), 959 Weeks Ave SE, Mpls 55414, 331-5088

HEILMAN, Jean E, Sr Res Adv (Sah) 302 Sah, 376-6873

HEILMAN, Richard O, Asst Prof (Psychiatry) (721-7512), 2157 Fairmount Ave, St Paul 55105, 698-4316

HEIM, Joan T, Commun Prog Asst (Ed & Psych) 5 LSci, Duluth (726-7151), 5014 London Rd, Duluth 55804, 525-3584

HEJM, Roscoe D, Sr Pharm (Hosp Pharm) Mayo (373-8528), 2440 Chicago Ave S, Mpls 55404, 339-3495

HEIMAN, Jerome R, Tchg Assoc (Chem) 213 S, Duluth (726-7212), 617 N 8th Ave E, Duluth 55805, 727-5674

HEIMDAHL, Robert M, 3M Fell (Mech Eng) 350 MechE, 39 Scarlet Oak E, North St Paul 55109, 777-3355

HEIMER, William A, Instr (Adm-Tech Coll) Crookston (281-6510), Box 188, Fisher 56723

HEIMERL, Christine A, Stn Fd Serv Wrkr (Hosp Nutrit), 951 Bayard Ave, St Paul 55102, 225-5324

HEIMERMANN, Wayne H, Assoc Sci (Hormel Inst) Austin (433-8804), Rt 2, Box 193, Austin 55912, 433-4847

HEIN, Andrew J, Asst Dean (Grad) 306 JohH (373-2973), 1421 S Smith Ave, West St Paul 55118, 222-4856

HEIN, H Jeanette L, Cashier (Bkstor) NH (373-3688), 622 SE Ontario, Mpls 55414, 331-7543

HEIN, Norlin A, Res Asst (Ag & Applied Econ) 312 CofH (373-1145), 2128 Fry, St Paul 55113, 631-2875

HEINE, Albert C, Prof & Supt Emer (Ag Exp Stn) 1605-160th St W, Rosemount (423-2455), 2311 Langsdorf Ave, Red Wing 55066, 388-6012

HEINEMANN, Charles A, Lectr (Hosp & Hlth Care Adm) 2331 University Ave SE, Mpls (373-8052 & 378-1700), 7521 Westgate Trail, Eden Prairie 55343, 941-5962

HEINEN, J Stephen, Asst Prof (Mgmt-Transp) 849 BA (373-4974), 1004-6th St SE, Mpls 55414, 331-2642

HEINEN, James J, Sr Elec Tech (Hort) 206 HortS (373-1086), 8660 Cedar Ave S, Mpls 55420, 854-6930

HEINEN, Katherine D, Sr Gen Staff Nurs (Nursng Serv) Box 603 Mayo (373-8282), 3575 Owasso St, St Paul 55112, 483-2045

HEINEN, Patricia J, Statis Clk (Med) 417 VCHH (373-2868), 2185 S Shore Blvd, White Bear 55110, 429-6219

HEINER, Robert E, Assoc Prof (Agron) 318 PISci (373-1370), 2126 Carter Ave, St Paul 55108, 644-2207

HEININGER, Joseph S, Sr Stors Clk (Mech Eng) 171 MechE (373-2995), 1315 Thomas Ave, St Paul 55104, 645-2112

HEINITZ, Maxine L, Grad Stu (Chem) 410 SmithH (373-3712), 1714 Glenwood Ave, Mpls 55405

HEINKEL, Fred, Sr, Deliv Serv Driver (Laund) PB (373-3402), 2608 E 24th St, Mpls 55406, 724-2415

HEINO, Roy E, Painter (Pint Serv) 241 Adm, Duluth (726-8262), 110-2nd St, Duluth 55810, 628-1665

HEINRICH, Helmut G, Prof (Aero & Eng Mech) 119a Aero (373-2163), 231 W Elmwood Pl, Mpls 55419, 827-4573

HEINRICH, Joan E, Sr Lab Tech (Fd Sci & Ind) 101 FSI (373-1430), 558 Ottawa Ave, St Paul 55107, 224-3985

HEINRICH, Virginia A, Fd Serv Wrkr (Hosp Nutrit) 84 Mayo (373-8703), 233 Cecil St SE, Mpls 55414, 335-4559

HEINS, Leslie W, Data Proc Tech (Univ Comp Ctr) 227 Ex (373-4995), 817-85th Ave N, Mpls 55444, 561-4355

HEINSELMAN, Miron L, Pint EcoI (USDA For Serv) 504 NCFOR (645-0841), 1783 Lindig St, St Paul 55113, 644-2835

HEINSELMAN, Russell C, Tchg Assoc (Comp, Info & Cont Sci) 100 TSCE (373-0130), 1697 N Fry, Apt 2, St Paul 55113, 646-7882

HEINZ, James R, Heavy Equip Oper (Phys Plnt M & O) (373-3574), 6257 Upper 48th St N, St Paul 55109, 777-8546

HEIR, Mildred, Jr Cashier (Bkstor) 1 NH (373-3688), 3340 Blaisdell Ave, Mpls 55408, 825-5047

HEISEL, Frederick F, Dir, Div Environ Hlth (Health) 221 MDH (296-5320), 1263 Brighton Square, New Brighton 55112, 631-2825

HEISIG, Gladstone B, Prof Emer, 2400-35th Ave S, Mpls 55406, 724-7443

HEISTAD, Gordon T, Dir (Drug Info & Ed Prog) 616 Elth (376-3150), 5857 Fremont Ave S, Mpls 55419, 861-5997

HEIT, Eilen E, Clk-Typ (Health) 238 MDH (296-5231), 4302 Portland Ave S, Mpls 55407, 823-0375

HEITHOFF, Kenneth B, Med Fell (Radiol) B238 Mayo, 8230 Morris Rd, Mpls 55431, 831-6862

HEITLER, Richard S, Tchg Asst (Hist) 760 SocSci (373-4618), 2502-18th Ave S, Mpls 55404, 724-7934

HELBURG, Diane M, Outpatient Cln Asst (Outpatient Cln) Box 283 Mayo (373-8740), 520 Washington Ave SE, Mpls 55414, 378-0056

HELBURG, Larry J, Elect Tech (Human Lrng Ctr) 87 CD (373-9872)

HELBURG, Patricia, Sr Gen Staff Nurs (Nursng Serv) Box 603 Mayo (373-8282), 1375 W Larpenteur Ave, St Paul 55113

HELD, Elizabeth, Jr Cashier (Bkstor) 1 NH (373-3688), 16210-5th Ave N, Wayzata 55391, 473-3474

HELD, James P, Res Fell (Med Sch-Human Sexual) Rm 191, 2630 Univ SE, Mpls (376-7520), 2909 Hillisboro, Apt 409, New Hope 55427, 545-6731

HELDEBRANT, Charles M, Res Asst (Biochem-CBS) 166 GorL (373-1490), 1229 Rose Vista Ct, St Paul 55113, 644-1484

HELDFMAN, Richard A, Instr (Math) 327 SM, Duluth (726-7230), 111 Buffalo St, Duluth 55811, 724-0591

HELGERSON, Richard B, Med Fell (Surg) B518 Mayo (373-8484), 815-18th Ave SE, Mpls 55414, 331-3789

HELGESEN, Charles T, Prin Accnt (Stu Act Ctr) 104 TNM (373-3855), 4633 Colfax S, Mpls 55409, 822-3277

HELGESEN, Morris O, Bldg Crtrk (Phys Plnt M & O), 7711 Groveland Rd, Mpls 55432, 784-9169

HELGESEN, Nancy J, Sr Sec (Ob & Gyn) 4205 Poh (373-9608), 2212 Humboldt Ave S, Mpls 55405, 374-5683

HELLA, Bruce A, Planner (Phys Plng) 503 MorH (373-5165), 2221 Hillside Ave, St Paul 55108, 644-5854

HELLAND, Lois A, Prin Lab Tech (Ped) L121 Diehl (373-5628), 1203 California Dr, Apt 101, St Paul 55108

HELLAND, Robert L, Adj Prof of Law (Law) 133 FraH (373-5212), 5121 Blossom Ct, Edina 55436

HELLE, Signy, Gen Staff Nurs (Oper Rm) 66 Mayo (373-8282), 4016-16th Ave SE, Mpls 55407, 729-6768

HELLEBUYCK, Roger H, Tchg Assoc (Econ) 1068 BA (373-3493), 1977 Knapp, Apt E1, St Paul 55108, 644-5246

HELLENTHAL, Ronald A, Tchg Asst (Ent, Fish, Wildlife) 325 EntFW (373-1726), 2206 W Hoyt Ave, St Paul 55108

HELLER, Ben I, Prof (Med) VA Hosp, Mpls (725-6767), 3940 Richfield Rd, Mpls 55410, 922-6420

HELLER, Elizabeth (St Paul Campus Ministry) 1407 N Cleveland Ave, St Paul (645-4561), 3310 Belden Dr NE, Mpls 55418, 789-9553

HELLER, Lois J, Asst Prof (Med) 109 LABS, Duluth (726-8511), 311 Halsey, Duluth 55803, 724-3510

HELLER, Robert L, Assoc Provost & Prof (U of M, Duluth) 515 Adm, Duluth (726-7106), 320 Morley Pkwy, Duluth 55803, 724-0018

HELLER, Rosemary C, Sr Sec (Tchg Tch Trainers) 11 Oak St SE, Mpls (373-0190), 308 S Saratoga Ave, St Paul 55105, 698-1185

HELLER, Walter W, Regents Prof (Econ) 1130 BA (373-5028), 2203 Folwell St, St Paul 55108, 645-2258

HELLERUD, John O, Prin Lab Atndt (S Sch Ag) Waseca (835-1000), 704-5th Ave NE, Waseca 56093, 835-5616

HELLICKSON, Martin L, Tchg & Res Asst (Ag Eng) 317 AgEng (373-1338), 2250 Midland Grove Rd, Apt 107, Roseville 55113, 633-0504

HELLMAN, Mary A, Sr Clk-Typ (Ag Ext Serv) 102 GH (373-0720), 631-37th Ave NE, Apt 2, Mpls 55421, 780-1472

HELLMAN, Robert L, Med Fell (Path) 184 Jach (373-2769), 100 Bedford St SE, Mpls 55414, 338-0956

HELM, Ione M, Sr Clk-Typ (Phys Ed for Men) 202 CH (373-4236), 3826 Stinson Blvd, Apt 103, Mpls 55421, 788-3050

HELMBERGER, John D, Prof (Ag & Applied Econ) 216 HckrH (373-0946), 6914 Park Ave, Mpls 55423, 869-8057

HELMERS, Sarra A, Sr Clk-Typ (X-Ray Diag) Box 292 Mayo (373-8576), 3316 Hennepin Ave S, Mpls 55408, 825-1077

HELMES, L Scott, Lectr (Arch) 110 Arch (373-2198), 606-8th St SE, Mpls 55414, 331-1211

HELMHOLZ, H Frederick, Jr, Assoc Prof (Physiol) Mayo Grad Sch Med, Rochester (282-2511)

HELSELL, Charles P, Museum Asst (U Gallery) 315 NMA (373-5683), 2415-3rd Ave S, Mpls 55404, 335-4850

HELSETH, H K, Med Fell (Surg) Mayo, 5102 Woodlawn Blvd, Mpls 55417

HELTERLINE, Daniel H, Instr-Counslr (HELP Ctr) 331-17th Ave SE, Mpls (373-0120), 3114 W 28th St, Mpls 55416, 922-4448

HELTNER, Ervin O, Bldg & Grounds Wrkr (Bus Serv) Behm, Morris (589-2211), 511-1st St, Hancock 56244, 392-5659

HELTON, William C, Med Fell (Surg) 8518 Mayo (373-8484), 1210 W 53rd St, Mpls 55419, 823-0996

HEMINGHAUS, Margaret S, Prin Sec (Lab Physiol Hyg) Gate 27 Stad (373-3586), 3345 Glenhurst Ave, Mpls 55416, 922-2151

HEMINGWAY, Dianne L, Sr Radiol Tech (X-Ray Diag) Box 292 Mayo (373-8570), 5400 Georgia Ave N, Mpls 55428, 535-3978

HEMMANN, Marilyn, NIMH Dev Tr (Soc) 309a, 2122 Riverside, Mpls (373-5561), 325-8th Ave SE, Apt 201, Mpls 55414, 331-7427

HEMMER, Marlene A, Sec (Hosp & Hlth Care Adm-PH) 1260 Mayo (373-8052), Pillsbury Club, 819-2nd Ave S, Mpls 55402

HEMMES, Reginald A, Sr Elec Tech (Media Resourc) 70 ShopsB (373-3614), 12214 Eagle St, Mpls 55433, 757-4884

HEMMING, Marcine L, Sr Dietitian (Nutrit) Box 84 Mayo (373-8703), 2800 Hamline Ave N, St Paul 55113, 633-8379

HEMMINGSSEN, Becky J, Sr Sec (Hlth Serv Adm) Box 605 Mayo (373-8950), 2730 Aldrich Ave S, Mpls 55408, 824-5404

HEMPECK, Diane C, Sr Clk-Typ (Classics) 310 FolH (373-7739 & 373-3912), 2625-18th Ave S, Mpls 55407, 722-7106

HEMPEL, Dean J, Asst Prof (Child Psychiatry) (330-7822), 6217 Virginia Ave S, Mpls 55424, 925-2132

HENRY, Inga L, Jr Sci (Psych & Neurol) 680 Diehl (373-2064), 4449-18th Ave S, Mpls 55407, 722-4986

HENCIR, Patricia A, Sr Clk-Typ (Ag Ext Serv) 307 CofH (373-1621), 1947 Jerrold Ave, St Paul 55112, 633-3409

HENCZEL, Donald P, Tchg Assoc (Physics) 68 Ph (373-3333), 722 SE 7th St, Mpls 55414, 331-7662

HENDEL, Darwin D, Proj Mgr (Wrk Adjust Proj) 445 BA (373-5391), 714 14th Ave SE, Mpls 55414, 331-1800

HENDEL, Fred, Hosp Jantr (Environ Serv) Box 55 Mayo (373-8506), 6332 21st Ave S, Richfield 55423

HENDERSON, Edward D, Prof (Clin Ortho Surg) Mayo Grad Sch Med (282-2511), Rochester

HENDERSON, James, Prof (Econ) 960 BA (373-3922)

HENDERSON, John W, Prof (Ophthal) Mayo Grad Sch Med (282-2511), Rochester

HENDERSON, LaVell M, Prof & Head (Biochem) 140a GORL (373-1303), 2154 Folwell St, St Paul 55108, 646-5351

HENDERSON, Lowell L, Prof (Clin Med) Mayo Grad Sch Med (282-2511), Rochester

HENDERSON, Mark E, Bldg Crtrk (Phys Plnt M & O) 116 NorH, 1127 Raleigh, St Paul 55108, 646-1933

HENDERSON, Maurine C, Sr Clk-Typ (Civl & Min Eng) 112 MinMet (373-2968), 2154 Folwell St, St Paul 55108, 646-5351

HENDERSON, Richard E, Res Asst (Ind Rel Ctr) 508 BA (373-5737), Box 14295 Univ Stn, Mpls 55414

HENDERSON, Ronald L, Pntr (Phys Plnt M & O) 202 PhysPl (373-1000), 9 Hingham Circle, Mendota Heights 55118, 227-5172

HENDERSON, Sheila F, Prin Sec (Career Devel) Rm 300, 1507 Univ Ave SE, Mpls (373-3491), 4101 Park Lawn Ave, Edina 55435

HENDERSON, Susan K, Tchg Asst (Amer Studies) 226 MainE (373-4039), 405 19th Ave S, Mpls 55404, 336-4502

HENDLER, Raymond, Assoc Prof (Studio Arts) 202 ArtB (373-5851), 2212 Seabury Ave S, Mpls 55406, 333-5755

HENDRICKS, Chester G, Bldg & Grnds Wrkr (Plnt Serv) Duluth, 241 Adm (726-8262), Rt 3, 101 Nelson Rd, Duluth 55803, 728-2403

HENDRICKS, Earl W, Sr Acct (Ofc of Devel) 259a AdmServ (373-1970), 7341 Abie NE, Fridley 55432

HENDRICKS, Glenn L, Asst Prof (Anthro & Stud Life Studies) 335 WaLib (373-4862), 202 Otis Ave, Apt 4, St Paul 55104, 644-6116

HENDRICKS, Lewis T, Assoc Prof - Ext Spec (For Prod) 206 FP (373-1211), Rt 1, Peltier Lake Dr, Hugo 55038, 429-9764

HENDRICKS, Richard H, Sr Eng (Phys Plnt M & O) A195 Mayo (373-4171), 3605 37th Ave NE, Mpls 55421, 788-8768

HENDRICKSON, A Dean, Asst Prof (Sec Ed) Duluth, 226 Ed (726-8135), 345 Snively Rd, Duluth 55803, 728-4777

HENDRICKSON, Angelina, Cook (Nutrit) C265 Mayo (373-8655), 2155 Penn Ave N, Mpls 55411, 521-4583

HENDRICKSON, Anne D, Sec (Stud Affairs) Duluth, 255 Adm (726-8176), 130 E Oxford St, Duluth 55803, 724-3828

HENDRICKSON, Bernice, Dupli Oper (Health) 118 MDH (296-5479), 3248 Emerson Ave S, Apt 3, Mpls 55408, 822-8180

HENDRICKSON, Elaine L, Grad Tchg Asst (Home Econ Ed) 125 McNH (373-1687), 4908 Columbus Ave S, Mpls 55417, 824-6316

HENDRICKSON, Gayle A, Edit (Pub-CEE) 335 NCEE (373-3913), 6251 Trinity Dr, Mpls 55432, 560-2492

HENDRICKSON, Geo I, Bldg Crtrk (Phys Plnt M & O) 230 PhysPl (373-1005), 3248 Emerson Ave S, Mpls 55408, 822-8180

HENDRICKSON, James K, Sr Lab Mach Tr (Physics) 30 Ph (373-3360), 2108 E Old Shakopee Rd, Bloomington 55420, 881-1548

HENDRICKSON, Linda F, Sr Clk-Typ (Adm) Waseca (835-1000), 109 8th St NW, Waseca 56093, 835-2270

HENDRICKSON, Linda J, Sec (Econ) 1054 BA (373-4411 & 373-3690)

HENDRICKSON, Michael C, Instr (Trng Tch Trainers) 11 Oak St SE, Mpls (373-0190), 15817 Excelsior Blvd, Mpls, 935-5453

HENDRICKSON, Nadine E, Sr Clk-Typ (Ext Classes-CEE) 51 NH (373-3123), 2339 W Old Shakopee Rd, Bloomington, 881-8189

HENDRICKSON, Nancy P, Sr Clk (A & R) 81 MorH (373-2148), 409 6th Ave SE, Apt 326, Mpls 55414, 331-3202

HENDRICKSON, Richard A, Res Assoc (Physics) 385 Ph (373-3361), 59 Melbourne Ave SE, Mpls 55414, 335-8320

HENDRICKSON, Shirley A, Ofc Spec (Support Serv & Oper) 115 HoB (373-2777), 3217 Bloomington Ave S, Mpls 55407, 721-1131

HENDRICKSON, Wayne R, Asst Ext Agt, Instr (Ag Ext Serv), Wright Co Ext Ofc, Buffalo 55313, 682-1383

HENDRICKSON, William C, Sec (Pub Affairs) 314 SocSci (373-2653), 1508 Monroe St NE, Mpls 55413, 789-8520

HENDRICKSON, Wilmer, Sr Parkg Attdnt (Police) Po1DB (373-4190), 3029 10th Ave S, Mpls 55407, 721-7175

HENDRIX, Vernon L, Prof (Ed Ad) 207 HS-StP (373-9988), 2021 Drew S, Mpls 55416, 922-4323

HENEMAN, Herbert G, Jr, Prof & Dir (Ind Rel Ctr) 537 BA (373-3826), 1733 Blair Ave, St Paul 55104, 646-6212

HENG, Duane A, Asst Sci (Hort Sci) 452 HortS (373-1563), 1845 Larpenteur Ave W, Apt 6, St Paul 55113, 645-2402

HENG, Mary J, Instr (Home Ec-Adm) 221 McNH (373-1547), 1845 Larpenteur, Apt 6, St Paul 55113, 645-2402

HENGEMUHL, Sherry A, LPN (Nurs Serv) Box 603 Mayo (373-8282)

HENGESTE, Karen E, Jr Clk (A & R) 106 MorH (373-2464), 807 19th Ave NE, Mpls 55418, 789-5497

HENJUM, Arnold E, Assoc Prof (Ed) Morris, 104a Ed (589-1464 x 244), 907 W 4th, Morris 56267, 589-3747

HENJUM, Vicky L, Clk-Typ (Appt Desk) HS (373-3739), 4750 Central Ave, Apt 23, Mpls 55421, 788-8182

HENKE, Bruce W, Med Fell (Path) 184 Jach (373-2769), 3303 Cedar Lake Ave, Mpls 55416, 927-4764

HENKE, Lawrence R, Guaranty Fund Dir (Minn Orch) 800 First Natl Bnk Bldg (373-7964)

HENKE, Wilbert J, Clin Assoc Prof (Med) 524 Lowry Med Arts Bldg, St Paul (222-6309), 2431 Angell Rd, St Paul 55118, 455-3442

HENLY, George A, Adv (CLA-LD) 206 TMM (373-5795 & 373-5796), 100 N Thompson, Ave, Apt 115, W St Paul 55118, 225-1060

HENNEN, Darlene W, Sr Sec (Agr) 303 Agr (373-0855), 2153 Buckingham Lane, New Brighton 55112, 786-3713

HENNING, Diane L, Sec (Path) 184m Jach (373-2760), 2319 Buchanan St NE, Mpls 55418, 780-1335

HENNING, Jacquelyn A, Sr Clk-Typ (Counsl-CEE) 314 NCEE

HENNING, Bonnie C, Sr Soc Wrkr (Comm Univ Hlth Care Ctr) 2016 16th Ave S, Mpls (333-2407), P O Box 452, Mpls

HENNINGSGAARD, Ardit M, Comm Prog Asst (Ag Ext Serv) Area Ext Nutrit Prog, Courthouse, Montevideo 56265, 269-7765

HENNIS, Robert E, Proj Coord (New Careers) Duluth, 3 LSci (726-7192), 115 E Niagara St, Duluth 55812, 724-3187

HENNUM, Clarion H, Sr Lbr (U Stud Unions) 30 CMU (373-2407), 710 E 78th St, Apt 103, Mpls 55423, 866-5415

HENNY, Richard J, Res Asst (Hort Sci) 380 HortS (373-1087), 2030 Brewster, Apt 3, St Paul 55108, 645-8867

HENRICKS, Gladys Z, Sr Sec (W Cent Sch & Exp Stn) Morris (589-1711), 206 W 10th, Morris 56267, 589-3938

HENRICKS, Sharon K, Sr Sec (Voc Follow-Up Proj) 302, 1507 Univ Ave SE, Mpls (373-7761)

HENRICKSEN, Angelina S, Cook (Hosp Nutrit) Box 84 Mayo, 2115 Penn Ave N, Mpls 55411, 521-4583

HENRICKSON, Josefina, Stud Tech Supv (Hosp Lab) Box 198 Mayo (373-8710), 414 7th Ave SE, Mpls 55414, 331-5269

HENRICKSON, Lynn A, Resident (Radiol), 414 7th Ave SE, Apt C308, Mpls 55414, 331-5269

HENRIE, Helen A, Instr (Home Ec Ed) 123 McNH (373-1545), 1013 Como Place, St Paul 55103, 488-0160

HENRIKSEN, Angela, Edit Asst (Surg) Dome Rm L Mayo (373-8813), 2806 Park Ave, Mpls 55406, 822-6700

HENRIKSEN, Marie F, Ext Home Econ, Asst Prof (Ag Ext Serv) (836-6332), Courthouse, Slayton 56172

HENRIKSON, Ernest H, Prof Emer (Comm Disorders) 110 ShH (373-4116), 5229 Woodlawn Blvd, Mpls 55417, 722-9614

HENRIKSON, John H, Prin Anim Lab Tech (Path) 464 Jach (373-2794), 5317 Shoreview Ave, Mpls 55417, 721-4753

HENRIKSON, Mary K, Sec (Ortho Surg) C504 Mayo (373-8823), 4546 Tyler Ave NE, Columbia Heights 55421

HENRIQUES, James P, Tchg Asst (Art) Duluth, 338a H (726-8209)

HENRIQUEZ, Luis A, Int Designer (Int Design & Graphics) 19 Fo1H (373-2030), 1106 W Co Rd D, Apt 331, New Brighton 55112

HENRY, Beve A, Tchg Assoc (GC) 114 NH (373-3556), 2045 E 7th Ave, Apt 2H, N St Paul 55109, 770-1945

HENRY, Douglas G, Res Asst (For) 315 GH (373-1448), 2232 Carter Ave, Apt 14, St Paul 55108, 644-9912

HENRY, M Annie, Tchg Asst (Amer Studies) 226 MainE (373-4039), 4104 CenH, U of M, Mpls 55455, 373-0462

HENRY, Margie H, Prin Sec (Lab Med - Hlth Comp Sci) 374 VFWCR (373-5617), 3036 N Asbury, Roseville 55113, 633-5960

HENRY, Mary J, Sr Clk (Ed Lib) 2nd Flr Walib (373-3841), c/o B Posck, 1461 Wynne Ave, Apt 4, St Paul 55108, 645-7975

HENRY, Robert M, Asst Dir (Mgt Info Sys Res Ctr) 93j BlegH (373-7993), 3036 Asbury, St Paul, 633-5960

HENSLEY, Douglas A, Tchg Asst (Math) 324 VH (376-7114), 2100 16th Ave S, Mpls 55404, 336-2907

HENSLEY, Ernest F, Instr (Mort Sci) 114 VH (373-3870), 358 Cimarron Rd, Rosemount 55068, 454-1347

HENSLEY, James D, Systems Anal (Oper Anal) Box 507 Mayo (373-9186), 2305 Orchard Lane, White Bear Lake 55110, 777-7584

HEPOKOSKI, Heleen L, Sr Clk (Pint Serv) Duluth, 241 Adm (726-8262), 1730 Dunedin Ave, Duluth 55803, 724-4917

HEPPER, Norman G, Assoc Prof (Clin Med) Mayo Grad Sch Med (282-2511), Rochester

HEPPNER, John P, Sr Lbr (NW Exp Stn) Crookston, c/o C Kvamme, 218 N Nelson St, Crookston 56716

HERBERG, Bradley J, Deliv Serv Dr (Phys Plnt) 2 Oak St SE, Mpls (373-3574), 3551 Owasso, St Paul 55112, 484-8252

HERBERG, Jean F, Sr Sec (Civil Serv Pers) CSPers (373-4079), 3551 Owasso St, Apt 312, St Paul 55112, 484-8252

HERBERG, Kenneth L, Lt (Police) Po1DB (373-3550)

HERBERT, Ralph J, Tchg Assoc (Math) 555 VH, 18 Arthur Ave, Apt 16, Mpls 55414

HERBST, Gordon H, Instr (Lab Med & Anat) 381 Jach (373-2786); 203 DiehlH (373-5631), 129 Warwick St SE, Mpls 55414, 335-3879

HERFINDAL, Kyle C, Ext Home Econ, Instr (Ag Ext Serv), Wadena Co Ext Ofc, Wadena 56482, 631-2332

HERGETZ, Marsha A, Prin Sec (Measur Serv Ctr) 9 Clarence SE, Mpls (373-2263), 2090 Pik Lake Dr, New Brighton 55112, 636-1797

HERING, Neil, Chaplain (U Hosp) B394 Mayo (373-8696 & 373-8008), 488-2340

HERKAL, Helen M, Sr Clk (Gen Storhse) GenStor (373-3604), 3621 34th Ave S, Mpls 55406, 724-7173

HERLOFSKY, Harold J, Radio & TV Bcst Tech (Media Resources-CEE), 5 EdH (373-4807), 4954 6th St NE, Mpls 55421, 560-4215

HERMAN, Besy L, Sr Clk-Typ (Ob & Gyn) 3220a Poh (373-8840), 5760 E River Rd, Mpls 55421, 566-6846

HERMAN, Georgianna E, Ref Supv (Ind Rel Ctr) 309 BA (373-3681), 649 Fairview S, St Paul 55116, 698-2589

HERMAN, Gerald A, Sr Data Proc Tech (Data Proc Ctr) 460 AdmServ (373-4552), 902 47th Ave NE, Mpls 55421, 788-2965

HERMAN, Lory A, Sr Clk-Typ (Ob & Gyn) 3220b Poh (373-8862), 1365 Eustis Ave, St Paul 55108, 645-6755

HERMAN, Richard D, Ext Agt (Co Ext) Duluth, 111 M (726-7512), 4032 Hermantown Rd, Duluth 55811, 727-7739

HERMAN, Robert K, Assoc Prof (Gen & Cell Biol) 342 & 343 BioSci (373-1777 & 373-1778), 2195 Hendon Ave, St Paul 55108, 646-6613

HERMAN, Vincent L, Res Asst (Hort Sci) 440 HortS (373-1248), 1845 Larpenteur, Apt 12, St Paul

HERMAN, William S, Assoc Prof (Zool) 204 Z (373-3654), 79 Clarence SE, Mpls 55414, 333-8562

HERMANN, Ervin L, Pntr (Phys Plnt M & O) 105 ShopsB (373-3617), 3316 44th Ave S, Mpls 55406, 722-2689

HERMANN, Jerome A, Asst Exp Plot Supv (Minn Crop Impr Assn) CI (373-0886 & 373-0887), 3808 Macalester Dr, St Anthony 55421, 788-0888

HERMANN, Lee C, Clin Assoc Prof (Crown & Bridge) Owre (373-2535), Box 46, Rt 4, Excelsior, 474-9396

HERMANN, Thomas H, Sr Lab Tech (Neurol) Box 180 Mayo (373-5555), 2309 26th Ave S, Mpls 55406, 722-3005

HERMANS, Paul E, Asst Prof (Med) Mayo Grad Sch Med (282-2511), Rochester

HERMANSEN, Elizabeth E, Sr Clk-Typ (Water Resources Res Ctr) Rm 107, 2675 Univ, St Paul (646-6309),

HERMANSON, Morris S, Bldg Crtrktr (Phys Plnt M & O), 3121 Fremont Ave S, Mpls 55408, 824-3766

HERMANSON, Robert H, Tchr (Soc Studies) 339 MUH1, 3915 57th Ave N, Mpls 55429, 537-0254

HERNANDEZ, Carmencita R, Tchg Asst (Acctg) 637 BA, 1414 6th St SE, Apt 304, Mpls 55414, 331-4121

HERNANDEZ, Gloria A, Sr GSN (Nurs Serv) Box 603 Mayo (373-8282), 673 Charles Ave, St Paul 55104, 222-4629

HERNANDEZ, Joe P, Sr Bldg Crtrktr (Environ Serv) Box 55 Mayo (373-8506)

HERNANDEZ, Lois A, Sr Fd Serv Wrkr (Din Ctr) 146 DinC (373-1104), 529 Mackubin St, St Paul 55102, 226-4645

HERNANDEZ, Rodolfo E, Res Fell (Anat) 272 Jach (373-4440), 809 6th St SE, Mpls 55414, 331-8982

HERNANDEZ-CHIROLDES, Rita D, Tchg Asst (Spanish & Port) Jones (373-7998), 400 6th Ave SE, Mpls 55414

HEROLD, David E, Tchg Assoc (Amer Studies) 114 Klact (373-3510), 2260 Scudder, St Paul 55108, 644-9667

HERON, William T, Prof Emer (Psych), 514 Pine Lane, Rt 5, Rogers, Ariz 72756

HERR, Barbara E, Sr Acct Clk (U Bkstor) 33 MainE (373-3236), 4224 24th Ave S, Mpls 55406, 722-8966

HERR, Wesley N, Assoc Prof, 4224 24th Ave S, Mpls 55406

HERRANEN, Billie A, Stud Tech Supv (Lab Med) L271 Mayo (373-8631), 649 Erie St SE, Apt 5, Mpls 55414, 378-1922

HERRERA, Arturo G, Spanish Tchr (MUH1) MUH1, 3524 NE Highcrest Rd, Mpls 55418, 781-0628

HERRERA, Lupe, Hosp Jantr (Environ Serv) Box 55 Mayo (373-8506), 197 W Congress, St Paul 55107, 226-4686

HERRICK, Donald W, Clin Instr (Ophthal) A684 Mayo (373-8425), 2195 Princeton Ave, St Paul 55105, 698-5133

HERRICK, Shirley L, Stud Pers Wrkr (Housg Ofc) 312 15th Ave SE, Mpls (373-4184), 1115 14th Ave SE, Mpls 55414, 331-6109

HERRICK, William G, Comp Oper (Hosp Oper Anal) Box 602 Mayo (373-8989), 1885 Noble Rd, St Paul 55112

HERRING, Lucille B, Hosp Aide (Nurs Serv) B385 Mayo (373-8282)

HERRING, Paula J, Therapy Asst (Ped) R666 ChRC (373-9060), 2908 12th Ave S, Mpls 55407, 724-6300

HERRMANN, Mary M, Stud Tech Supv (Lab Med) L271 Mayo (373-8631), 635 Erie St SE, Mpls 55414, 331-2088

HERRMANN, Randi S, Lab Tech (Child Psych) 206 CD (373-9863), 3834 France Ave S, St Louis Park 55416, 929-6113

HERRON, Donald F, Instr, Safety Eng (Environ Hlth & Safety) HS (373-3167), 619 20th Ave S, Mpls 55404, 338-8006

HERRON, Robert, Instr (Fam Soc Sci) 307 Hr (373-1187), 1994 Juliet, St Paul 55105, 699-9487

HERSCH, Paul A, Res Assoc (Chem) 74 Kolth (373-5576 & 373-4931), 910 Franklin Terr, Mpls 55406, 336-7541

HERSHBELL, Jackson P, Assoc Prof (Classics-Hum) 310b Fo1H (376-7272 & 373-3912), 2265 Carter Ave, St Paul 55108, 645-6173

HERSHBERGER, Martin V, Tchg Assoc (Chem) 215a SmithH

HERSTROM, Dorothy M, GSN (Nurs Serv) Mayo (373-8282), 5800 Vincent Ave S, Mpls 55410, 926-7912

HERTZ, Deborah S, Tchg Asst (Div Clin Psych - Psychiatry) Comm U Hlth Care Ctr, 2016-16th Ave S, Mpls (333-2407), 1175 S Cleveland, St Paul 55116

HERTZ, Leonard B, Assoc Prof & Ext Hort (Hort Sci - Ext) 354 HortS (373-1103), 426 Woodhill Dr, St Paul 55113, 484-5252

HERZBERGER, Catherine J, Sr Clk-Typ (Dupli Serv) 90 CofH (373-0722), 4051 Bethel Dr, Apt 35, Arden Hills 55112, 633-2835

HESCH, James R, Instr (Tech Coll) Waseca (835-1000), 714 3rd St NE, Waseca 56093, 835-5383

HESS, Alice A, Nurs Anesth (Anesth) Box 294 Mayo (373-8826), Rt 7, Box 865, Excelsior 55331, 474-5544

HESS, Barbara B, Sr Sec (Stud Activities Ctr) 110 TNM (373-3955), 2230 Carter Ave, Apt 10, St Paul 55108, 644-0481

HESS, Carroll N, Clin Asst Prof (Radiol) B248 Mayo (339-7311 & 373-8581)

HESS, Irene, Sorority House Dir (Chi Omega Sorority), 315 10th Ave SE, Mpls 55414, 331-7940

HESSBURG, Mary C, Exec Sec (Mech Eng) 125 MechE (373-3302), 4054 21st Ave S, Mpls 55407, 724-6112

HESSBURG, Steven, Fd Serv Wrkr (Hosp Nutrit) C370 Mayo (376-7530), 1595 7th St NW, St Paul, 633-5073

HESSE, Lynn C, Grnds Crew Fmn (Plant Services) Morris, 13 Cam (589-2211 x 290), 210 E 5th St, Morris 56267, 589-4781

HESTON, Leonard L, Assoc Prof (Psychiatry Res) 628a DiehlH (373-5033), 128 Windsor Ct, New Brighton 55112, 631-2640

HETMAN, Lucille R, LPN (Nurs Serv) Stn 57 Mayo (373-8357), 525 10th Ave S E, Mpls 55414, 331-9982

HETTINGER, Karen S, Sr GSN (Child Psychiatry) Box 603 Mayo (373-8775), 2119 Pillsbury Ave, Apt 206, Mpls 55405

HEWER, Vivian H, Prof (Psych - Stud Couns Bur) 101 EdH (373-4193), 3448 46th Ave S, Mpls 55406, 722-5905

HEWITT, Clinton N, Dir (Phys Planng) 303 MorH (373-5758), 2412 Russell Ave S, Mpls 55405, 377-1153

HEWITT, James A, Tchg Asst (Math) 557 VH (373-5512), 50 S Cretin, St Paul 55105, 698-4125

HEWITT, Jean L, GSN (Nurs Serv) 255 VFWCR (373-7682 & 373-0990), 5240 10th Ave S, Mpls 55417, 825-4755

HEWITT, Mark I, Clin Instr (Med) 3M Co, St Paul

HEXOM, David L, Auditor (Frat Purch Assn) 334 Walib (373-3864), 7855 Firwood Way, Fridley 55432, 784-4396

HEXTER, Robert M, Chmn (Chem) 139 SmithH (373-2324), 5117 James Ave S, Mpls 55419, 920-6659

HEY, Janet M, LPN (Nurs Serv) Box 603 Mayo (373-8282)

HEY, Richard N, Prof & Head (Fam Soc Sci) 103 Hr (373-1553), 1882 Shryer Ave W, St Paul 55113, 631-0151

HEYER, Barbara J, Sr Sec (Hybrid Comp Lab) 143 SpSci (373-9751), 2300 Franklin Ave E, Apt 209, Mpls 55406, 336-3034

HEYER, Shirley A, GSN (Nurs Serv) Mayo (373-8000), 2111 S Rosewood Lane, St Paul 55113, 631-2372

HEYING, Rita M, Sr Clk-Typ (Dent Asst) 311 Owre (373-3254 & 373-2535), 40 N 9th Ave, Waite Park 56387, 251-5573

HEYMANS, Mark P, Acct Clk (Med Sch Adm) 1360 Mayo (373-8141), 1242 S Smith Ave, W St Paul 55118, 224-2708

HIBBEN, Susan, Sr Laund Wrkr (U Laund) PB (373-3402), 5728 Longfellow Ave, Mpls 55417, 729-8991

HIBBS, Barbara J, Res Asst (Spec Ed) 5 Pt (373-4955), 13009 Girard Ave S, Burnsville 55378, 890-5740

HICK, Ronald J, Tchg Serv Spec (Living Learnng Ctr) 1425 Univ SE, Mpls (373-9906), 1597 Bayard, St Paul 55116, 699-2396

HICKERSON, David, Res Asst (Chem Eng & Mat Sci) 151 ChE (373-2309 & 373-2300), 9459 CenH, U of M, Mpls 55455, 376-6240

HICKEY, Kathleen M, Soc Wrkr (Soc Serv) Box 181 Mayo (373-8710), 3426 Upton Ave N, Mpls 55412, 529-2406

HICKMAN, David R, Res Assoc (Physics) 148 Ph (373-0044), 3900 W 28th St, St Louis Park 55416, 920-3920

HICKMAN, Howard, Asst Prof (Chem Eng & Mat Sci) 443 ChE (373-9912 & 373-2300), 2220 Franklin Ave, Mpls 55404, 338-6013

HICKMAN, James A, Instr (Cont Ed & Ext) 138 WeH (376-7401), 2604 S 7th St, Mpls 55406, 338-6036

HICKMAN, Janet K, LPN (Nurs Serv) Box 603 Mayo (373-8282), 1847 Walnut St, St Paul 55113, 644-4667

HICKMAN, JoAnn E, GSN (Nurs Serv) 201 VCHH (373-0034), 1090 26th Ave SE, Mpls 55414, 331-4217

HICKMAN, Les, Sr Lab Anim Tech (Surg) B170 Mayo (373-8432), 710 Vincent Ave N, Mpls 55411, 529-1902

HICKMAN, Michelle R, Sr Clk-Typ (Lib) Morris, 240 Lib (589-1070 x 325), 501 W 10th, Morris 56267, 589-1873

HICKOK, David F, Clin Instr (Surg) 609 Med Arts Bldg (335-2295), 2300 Oliver Ave S, Mpls 55405, 377-7548

HICKS, Barbara A, Clk-Typ Inter (Health) 421 MDH (296-5214), 4213 Minnehaha Ave S, Mpls 55406, 722-9940



HICKS, Cathy, Sec (Fam Study Center) 1014 SocSci (373-2607), 5130 Minnaqua Dr, Golden Valley, 588-1843

HICKS, Dale R, Assoc Prof & Ext Agron (Agron & Plnt Gen) 209 Agr (373-1180), 3590 N Snelling, St Paul 55112, 631-2246

HICKS, Sterling A, Journ Pntr (Pint Serv) Duluth, 22 SS (726-8262), 1608 Boundary, Duluth 55810, 624-7783

HIDA, Takeyuki, Visit Prof (Math) 230 VH (373-5310), Oak Grove Apt Hotel, Apt 314, 230 Oak Grove St, Mpls 55403, 332-8741 x 314

HIETALA, Aune E, Fd Serv Wrkr (Cafe) Duluth, 220 K (726-7176), 905 E 5th St, Duluth 55805, 724-2788

HIETALA, Harold W, Pub Hlth San (Health) 419 MDH (296-5492), 812 Delaware St SE, Mpls 55414, 331-3591

HIGBEE, John M, Head (Vet Diag Lab) E230 VetDL (373-0774), Rt 1, Marine on St Croix 55047, 433-2962

HIGGINS, George H, Sr Lab Tech (Dent) 519 Owre (373-4380), 297C N Western, St Paul

HIGGINS, Jerry A, Foreman (Printng) P&GA (373-3592), 1730 NE 6th St, Mpls 55413, 789-6007

HIGGINS, John A, Asst Prof (Med) Mayo Grad Sch Med (282-2511), Rochester

HIGGINS, Katherine R, Sr Key Punch Oper (Data Proc) 456 AdmServ (373-4552), 3130 Pillsbury Ave S, Mpls 55408

HIGGINS, Kathleen A, Sr GSN (Nurs Serv) Box 603 Mayo (373-8282)

HIGGINS, Lynn, Tchg Assoc (French & Ital) 226 FOIH (373-5874), 1514 Brook Ave SE, Mpls 55414, 331-7673

HIGGINS, Nikki S, Jr Sci (Biochem) 167 LyonL (373-7584)

HIGGINS, Paul S, Res Asst (Measur Serv Ctr) 9 Clarence Ave SE, Mpls (373-2263), 907 27th Ave SE, Mpls 55414, 331-5285

HIGGINS, Roland L, Tchg Asst (Hist) 760 SocSci (373-4618), 1514 Brook Ave SE, Mpls 55414, 331-7673

HIGH, Gilbert T, Sr Clk-Typ (Bio-Med Lib) Diehl, 2729 15th Ave S, Mpls 55405, 721-3986

HIGUCHI, Sam I, Jr, Tchg Assoc (Civil & Mfn Eng) 240 Ex (373-5952), 13520 Excelsior Blvd, Minnetonka 55343, 938-4269

HILDEBRANDT, Gregg, Sr Lab Attdnt (Physiol) 311 MIRDH (373-3063), 406 11th Ave SE, Mpls 55414, 331-9831

HILDEBRANDT, James R, Tchg Asst (Biochem) 140 GorL (373-1303)

HILDEBRANDT, Larry P, Resident Adv (Law) 7324 CenH (376-6127), 3187 N Lexington Ave, St Paul 55112, 484-2191

HILDEBRANDT, Walter C, Asst Prof (Radiol) Mayo, 3428 Roosevelt St NE, Mpls 55418, 789-2671

HILDING, Anderson C, Clin Prof Emer (Otolaryn) A605 Mayo (373-8846), Duluth 55805

HILDRE, Mary J, Sr Clk-Typ (Engl) 207 MainE (373-2595), 3321 Croft Dr, Mpls 55418, 789-5308

HILDRETH, Clifford, Prof (Econ) 315 EconRes (373-5554), 4809 Knox Ave S, Mpls 55409, 926-9765

HILGARD, Henry R, Med Fell (Ped) 289 VCHH (373-2743)

HILGER, Jerome A, Clin Prof (Otolaryn) A605 Mayo (373-8846), 1165 Sylvandale Rd, St Paul 55118, 222-6774

HILGER, Laurence D, Clin Asst Prof (Surg) 724 Lowry Med Arts Bldg (224-8085), 1303 Beachwood Place, St Paul 55116, 690-2416

HILGERS, Douglas G, Sr GSN (Nurs Serv) Box 603 Mayo (373-8282), 1625 Bush Ave, St Paul 55106, 771-6712

HILGREN, Jerry D, Asst Prof (Vet Microbiol & PH) 346d Vets (373-1471 & 373-1475), 1385 Brenner Ave, St Paul 55113, 631-0419

HILK, Rosemarie W, Data Proc Tech (Physiol Hyg Lab) Gate 27 Stad (373-3586), 7461 Westgate Lane, Eden Prairie 55343, 941-1560

HILKE, June A, Sr GSN (Nurs Serv) Box 603 Mayo (373-8282), 3804 Highcrest Rd NE, Mpls 55421, 789-9170

HILL, Bert W, Deliv Serv Dr (Phys Plnt) 2 Oak St SE, Mpls (373-3574), 3338 N 6th St, Mpls 55412, 521-2832

HILL, Carla S, Sr Sec (MUHI) 113 MUHI (378-1824), 1708 23rd Ave NE, Mpls 55418, 789-4806

HILL, Charlotte W, Clin Asst Prof (Ophthal) A684 Mayo (373-8425), 1690 Johanna Blvd, St Paul 55112, 633-1482

HILL, Connie C, Key punch Oper (Admin Data Proc Div) 434 & 461 AdmServ (373-4553), 2700 N Oxford, Roseville 55113, 483-3812

HILL, Daniel, Med Fell (Path) Miller Hosp, St Paul (222-1571), 885 23rd Ave SE, Mpls 55414, 331-8469

HILL, Daphne W, Jr Sci (Gen & Cell Biol) 374 GorL (373-1291), 885 23rd Ave SE, Mpls 55414, 331-8469

HILL, David R, Tchg Assoc (Pol Sci) 85 OMML (373-9738), 4650 Fremont S, Mpls 55409, 823-5435

HILL, Dennis W, Lab Tech (Comm U Hlth Care Ctr) 2016 16th Ave S, Mpls (333-2407), 3706-28th Ave S, Mpls 55404, 729-5790

HILL, Earl, Clin Asst Prof (Med) 315 Doctors Bldg, Mpls (339-7596), 2906 Ewing Ave S, Mpls 55416

HILL, Edward L, Prof Emer (Physics & Math), The Samarkand, 2663 Tallant Rd, Santa Barbara, Calif 93105

HILL, Eldon G, Assoc Prof (Hormel Inst) Austin, 1914 2nd Ave SW, Austin 55912, 437-2400

HILL, Elmer M, Clin Asst Prof (Derm) C395 Mayo (373-8720), 5524 Glen-garry Pkwy, Edina 55436, 929-7756

HILL, Elwood J, Oper Eng (Pint Serv) Crookston, 1108 Albert, Crookston 56716, 281-3795

HILL, Felicia G, Sr Clk Tr (Printng) P&GA (373-3592), 981 Laurel Ave, St Paul 55103, 225-2500

HILL, Fikaputera, Tchg Assoc (Physics) 68 Ph, 406 13th Ave SE, Mpls 55414, 331-7422

HILL, Gregory L, Tchg Asst (Theatre Arts) 307 NH (373-4167), 409 6th Ave SE, Apt 111, Mpls 55414, 378-0551

HILL, Harry R, Med Fell (Ped) 614 DiehlH (373-5032)

HILL, Helen C, GSN (Nurs Serv) Mayo, 1513 E Burnsville Crosstown, Burnsville 55337, 890-4498

HILL, James W, Psych Asst (Nurs) Stn 64 Mayo (373-8364), 880 Thomas Ave, St Paul 55104, 226-7440

HILL, John J, Oncology Fell (Med) 412 MasonH (373-5868 & 373-4303), 2629 W 43rd St, Mpls 55410, 925-3785

HILL, John R, Prof (Clin Proctol) Mayo Grad Sch Med (282-2511), Rochester

HILL, Joseph B, Eng Asst (Eng & Constr) 62 FOIH (373-2046), 4421 Columbus Ave S, Mpls, 823-5154

HILL, Leona, Prin Stor Clk (Mat Mngmnt) Box 607 Mayo (373-8962), 1120 8th St SE, Mpls 55414, 331-2065

HILL, Linda K, Sec to Vice Pres (State & Fed Rel) 232 MorH (373-2054)

HILL, Margaret J, Hosp Stn Fd Serv Wrkr (Nutrit Serv) Box 84 Mayo (373-8700), 5230 3rd St NE, Fridley 55421

HILL, Mary L, Adm Asst (BA Deans Ofc) 225 BA (373-3759), 432 Oliver Ave S, Mpls 55405, 374-4218

HILL, Philip D, Guard (Lib Circ) 110 OMML (373-2885), 2011 3rd Ave S, Mpls 55404, 332-2029

HILL, Reuben L, Prof (Soc & Fam Study Ctr) 1074 SocSci (373-2615), 3941 Beard Ave S, Mpls 55410, 925-1377

HILL, Richard W, Asst Prof (Med) Mayo Grad Sch Med (282-2511), Rochester

HILL, Vincent, Instr - Dir (Proj STAIRS) 351, 720 Wash SE, Mpls (376-7576), 3706 28th Ave S, Mpls 55406, 729-2269

HILLEGASS, Fredric J, Tchg Asst (Phil) 124 NH (373-3705), 1842 Franklin Ave SE, Mpls 55414, 338-0983

HILLER, Bruce H, Clin Instr (Psychiatry) (588-0661), 5513 Chantry Rd, Edina 55436

HILLER, Robert W, Anal & Eval Assoc (Health) 232 MDH (296-5315), 736 W Co Rd C, St Paul 55113, 484-5218

HILLIER, Carolyn R, Sr Clk-Typ (Fd Serv & Nutrit) 2550 McNH (373-1765), 958 N Manvel, Apt 1, St Paul 55114, 647-0093

HILLMAN, Clarence N, Sr Stor Clk (Ath) Duluth, 62 PE (726-7596), 3248 Trudeau Rd, Duluth 55811, 727-2149

HILLMAN, Renee C, Sr GSN (Nurs Serv) Box 603 Mayo (373-8282), 1115 E River Rd, Mpls 55414

HILLMANN, Vicky A, Acct Clk (Phys Pint M & O) 200 ShopsB (373-2024), 832 3rd Ave SE, Excelsior 55331, 474-6795

HILLS, Frederick S, Res Asst (Ind Rel Ctr) 575 BA (373-7861), 3009 Franklin Ave E, Apt 3, Mpls 55406, 335-4344

HILLSTAD, Margaret, GSN (Nurs Serv) Mayo

HILLSTROM, Barbara E, Clk-Typ (Ext Anim Husbandry) 101 Peth (373-1166), 1623 Carl St Apt 10, St Paul 55108, 646-3924

HILSEN, Linda R, Instr (Support Serv) Duluth, 120L L (726-7556), 1915 Greyson Rd, Duluth 55812, 728-2603

HILSGEN, Marilyn I, Sec (Ath) 222 CH (373-4261)

HILSGEN, Marlene A, Sr Clk-Typ (Spec Prog, Ag Ext Serv) 300 CofH (373-0725), 2204 Scudder, St Paul 55108

HILTON, Bruce D, Tchg Assoc (Chem) 117 SmithH (373-2359)

HILTON, Susanne T, Sr Clk-Typ (Spec Ed) 13 Pt (373-4955), 1362 Wynne Ave, Apt 22, St Paul 55108, 644-9691

HILTUNEN, Elsie E, Custod Wrkr (Griggs Hall) Duluth, GH, 517 N 16th Ave E, Duluth 55812, 728-2979

HILTY, Karen S, Tchg Assoc (GC) 214 NH (373-3710), 3040 17th Ave S, Mpls 55407, 722-2393

HINCHLIFFE, Alan L, Pers Serv Rep (Civl Serv Pers) CSPers (373-5216), 1512 Selby Ave, St Paul Park 55071, 459-4633

HINCKLEY, Robert G, Prof & Chief Emer (Med Hyg), 507 2nd St, White Bear Lake 55110

HINDAL, Donald D, Asst DHIA Audit Supv (Ag Ext Serv) 101 HckrH (373-1014), 1645 N Victoria, St Paul 55117, 488-9749

HINDERAKER, Carol J, Tchg Asst (German) 106 FOIH (373-2582), 1845 W Larpenteur, Apt 7, St Paul 55113, 644-0298

HINDING, Andrea, Curator-Instr (Soc Welfare Arch) Soc Wel Hist Archives, 1925 Sather, St Paul (373-4420), 1049 Goodrich Ave, St Paul 55105, 225-3150

HINDING, John H, Asst Prof (Ped Dent) 227 Owre (373-3262), 1391 Fairmount Ave, St Paul 55105, 698-5045

HINDS, Harold E, Jr, Instr (Hist - SocSci) Morris, 115 Cam (589-2211 x 335), 510 W 7th, Morris 56267, 589-4753

HINDS, Mary K, Acct Clk (Res Acctg) 125 AdmServ (373-4938), 1911 Fremont Ave S, Mpls 55403, 377-5597

HINES, Kathleen A, Sr Sec (Cen H) CenH (373-2264), 6832 Russell Ave S, Richfield 55423, 861-6846

HINES, Nancy A, Sr GSN (Nurs Serv) Box 603 Mayo (373-8282), 514 Huron St SE, Apt 2, Mpls 55414

HINES, Rosemary A, Nurs Stn Sec (Nurs Serv) Stn 201 VCHH (373-8250 & 373-8251), 2618 Blaisdell Ave S, Mpls 55408, 824-8368

HINES, Susan L, Tchg Asst (Classics) 304a FOIH (373-0186 & 373-3912), 1004 7th St SE, Apt 104, Mpls 55414, 378-1845

HINIKER, Mary K, Instr (Art Ed) 135 WuH (373-4050), 3903 Morningside Rd, Mpls 55416, 926-7583

HINNON, Dean E, Div Chmn - Prof (Ed), On Leave

HINNEKAMP, Judith G, Prin Clk (Rec) Duluth, 104 Adm (726-7170), 10 Erickson Rd, Esko 55733, 879-5857

HINRICH, Daniel E, Sr Data Proc Tech (Data Proc Ctr) 431 AdmServ (373-4552), 716-47 1/2 Ave NE, Mpls 55421, 789-2269

HINRICH, Richard, Tchg Asst (Math) 526 VH, 5432 23rd Ave S, Mpls 55417, 721-1378

HINTON, Roberta A, Fd Serv Wrkr (Fd Serv), 2107 Henn, St Paul

HINTZ, Judith M, Head Hosp Nurs (Nurs Serv) Box 603 Mayo (373-8282), 2735 Rice St, St Paul 55113, 645-7442

HINTZ, Norton M, Prof (Physics) 314a Ph (373-3332 & 373-3124), 2830 Benton Blvd, Mpls 55416, 927-6263

HIPP, Christine A, Sr Lab Tech (Hort Sci) 369 & 364 HortS (373-1561), 1627 Carl St, Apt 10, St Paul 55108, 646-0694

HIRAYAMA, Fumio, Res Assoc (Chem) 29 SmithH (373-0151), 1474 3rd St S, Apt 411, Mpls 55404, 338-4260

HIRSCH, Cheryl A, Sr GSN (Nurs Serv) Box 603 Mayo (373-8282), 2302 Blaisdell Ave, Mpls 55403, 333-2754

HIRSCH, George, Tchg Asst (Stat) 458 VH (376-7205), 1223 Middlebrook Hall, U of M, Mpls 55455

HIRSCH, Gordon D, Asst Prof (Engl) 108 TSCCE (376-7150), 75 Bedford St SE, Mpls 55414, 338-7909

HIRSCH, Gregory M, Elec (Phys Pint M & O) 105 ShopsB (373-3617), 3538 Irving N, Mpls 55412, 521-8213

HIRSCH, Louella E, Tchg Adv (Engl) 208 TSCCE (376-7159), 75 Bedford St SE, Mpls 55414, 338-7909

HIRSCHBACH, Frank D, Prof (German) 216 FOIH (373-2579), Dir (Honors-CLA) 115e JohH (373-6116), 1913 Penn Ave S, Mpls 55405, 377-8323

HIRSCHEY, K David, ARS Supv (Cent Serv & Duppl) C172 Mayo (373-8180), 3028 Portland Ave S, Mpls 55407, 825-0351

HIRSCHEY, Miles B, Clin Assoc Prof (Oper) Owre (373-2535), 5101 Gorgas Ave S, Edina 55424, 926-2230