

UNIVERSITY OF MINNESOTA
ALUMNI NEWS

1969 APRIL

Continuing West Bank expansion is part of
Minnesota's dynamic future. Support your University!

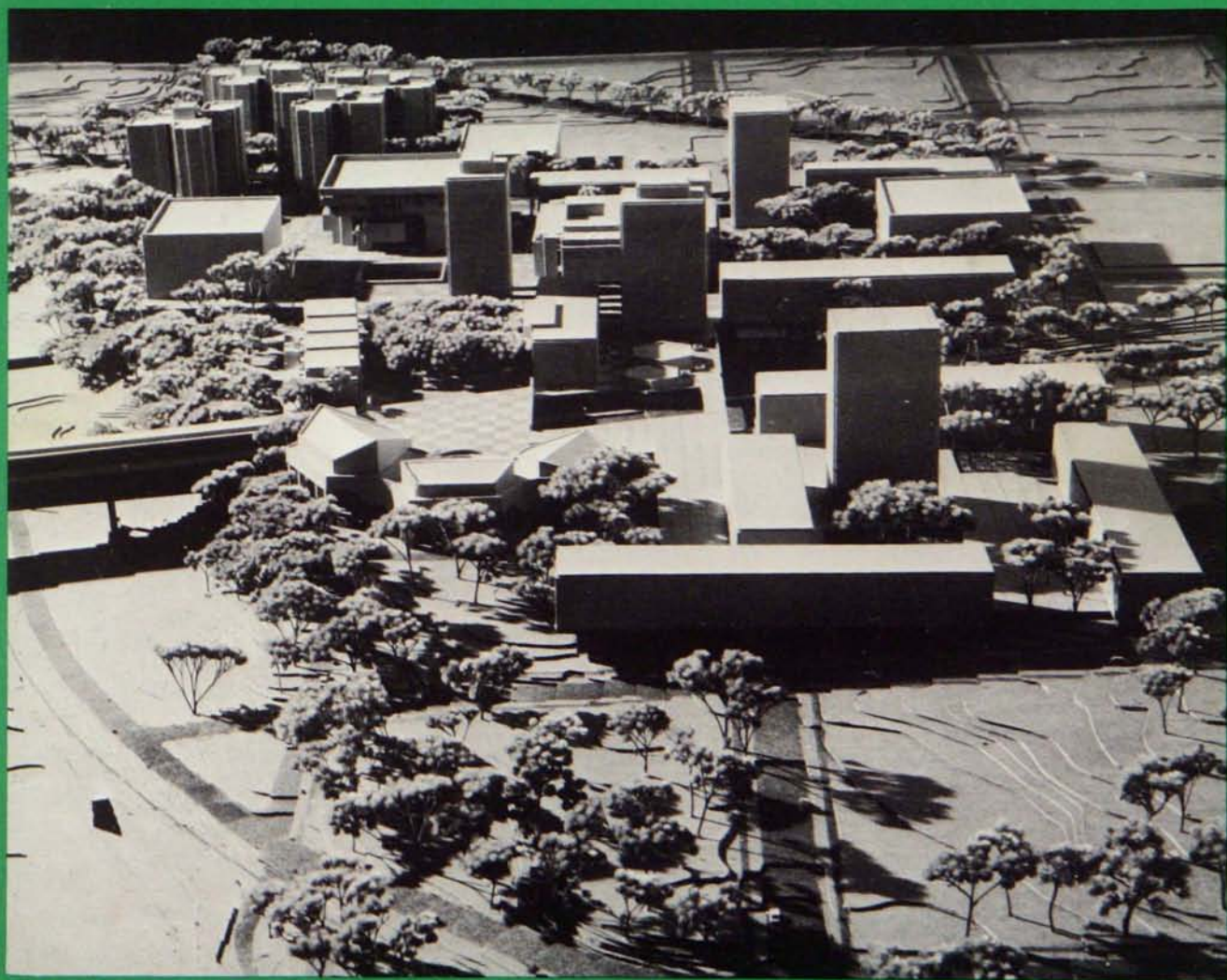



**sunny
island,
sparkling
sea**

fly to Palma de Mallorca with us— on the Minnesota Alumni Spring Tour, 1970

Depart March 15, return March 22, 1970. The price is just \$349.00 and includes:

1. Round trip jet transportation from Twin Cities (144 seats)
2. First class hotel accommodations (two per room)
3. Three meals per day
4. Use of a rented car — 1 per room, with unlimited mileage. (Insurance \$1.00 per day)
5. Get acquainted party first day there
6. Sightseeing tour of historic Palma, capital city of the Balearic Islands
7. Evening city visit and nightclub tour
8. Additional trips to Barcelona and Africa will be available.

PLUS — A special ID Shopping Card furnished for your shopping convenience. (Mallorca is noted for its fine leather goods — such as suede coats, leather shoes and bags.)
AND — for the younger set — free admission to the city's leading discotheque.

ITINERARY: Day 1 — Leave Twin Cities by chartered flight direct to Palma. Day 2 — Arrival at beautiful Mallorca island and your hotel overlooking the matchless Mediterranean. Day 3 — Morning sightseeing visit to Palma; free afternoon. Days 4 and 5 — free for rest, relaxation, personal enjoyment of the sun and seaside. Day 6 — Another day of leisure; evening sightseeing and nightclub tour. Day 7 — Full day for shopping, visiting, exploring. Day 8 — Noon departure on flight back home.

ELIGIBILITY: Tour is open to MAA members and their immediate family (spouse, dependent children, parents living in same household). Members must travel to qualify dependents for the tour.

RESERVATIONS: Downpayment of \$50 is required, with balance due January 1, 1970. Individual round trip tickets will be sold on a first come, first served basis upon receipt of your signed application. Seats assigned in the same order. Space is limited. Send in your application and deposit now.

Clip and send to — Palma de Mallorca Alumni Tour 1970 — 205 Coffman Union University of Minnesota, Minneapolis 55455. Phone 373-2466, Area Code 612

Please make _____ reservations for your Palma de Mallorca Tour 1970, March 15-22

Enclosed please find _____ as deposit; _____ as full payment.

Make check or money order payable to the "University of Minnesota Alumni Tour, Mallorca 1970"
\$50 minimum deposit per person.

Name _____

Address _____

City _____ State _____ Zip _____

Enclosed _____ Phone _____

Reservations limited. Rates based on double occupancy.

THE MINNESOTA ALUMNI ASSOCIATION



ELECTION



BALLOT



ELECTION



The accompanying list of 10 candidates is hereby certified as correct. Each Association member will vote for no more than five (5) candidates.

(Signed)

Clarence Bros '25BA
Albert H. Heimbach '42BBA
Harry Heltzer '33METE

George Frey '46BBA
James Watson '42BA

Members of the Nominating Committee

BALLOT ★

MAURICE ADELSHEIM '36LLB
Long Lake, Minnesota

HARRY E. ATWOOD '31BA
Hopkins, Minnesota

JOHN E. CARROLL '33BChemE
St. Paul, Minnesota

WILLIAM J. HICKEY, JR. '47BBA
St. Paul, Minnesota

MELVA E. LIND '24BA, '43MHA
St. Peter, Minnesota

RICHARD A. MOORE '38LLB
St. Paul, Minnesota

H. HERBERT NELSON '27BSEd
Minneapolis, Minnesota

GEORGE T. PENNOCK '34BBA
Minneapolis, Minnesota

CARL PLATOU '51MHA
Minneapolis, Minnesota

PHILIP C. SMABY, '41BBA
Minneapolis, Minnesota

1. Place (X) opposite each person for whom you wish to vote. Do not vote for more than five (5) candidates or your ballot cannot be counted.

2. Ballot need not be signed, but name and address must appear on envelope containing the ballot. It is important that your name be legible.

3. Clip ballot and send to Executive Director, Minnesota Alumni Association, 205 Coffman Memorial Union, University of Minnesota, Minneapolis, Minnesota 55455.

For assured secrecy in submitting ballots, the mailing envelopes should be marked "BALLOT" or enclosed within the mailing envelope in a separate envelope so marked. All envelopes so marked will be opened only by the election tellers.

4. Ballot must be in the office of the Executive Director by May 22 in order to be counted.

 CLIP AND MAIL TODAY!

The good for everything credit card for alums everywhere



Our BankAmericard... *it's better than cash*

BankAmericard, the good for cash, good for credit, good for everybody credit card. It's here — and we're the bank that can get you one. It makes no difference where you live; we're BankAmericard headquarters for University families, present and past.

The BankAmericard knows no boundaries either. You can use it around the world. BankAmericard is really the all-purpose credit card. Present it to any one of the 8,000 participating banks and it's good for cash up to \$500.00. If you have a purchase you would like to charge, there are more than 1,400 merchants in the Twin City area and 270,000 in the United States that will honor your BankAmericard.

Call, write or come in for a visit. We'll see that you get your BankAmericard in no time.

University
NATIONAL BANK

WASHINGTON AT OAK ST.
MINNEAPOLIS, MINN. 331-5901
MEMBER FDIC

Grants Aid U Research Studies

The University of Minnesota's department of otolaryngology has received a \$10,450 grant from the Deafness Research Foundation to study hereditary deafness.

The grant will give investigators the opportunity of studying the pathology of temporal bone specimens. The foundation has awarded more than \$197,000 to otological researchers in 21 laboratories and medical centers this year.

Family problem-solving will be studied under a \$791,389 grant awarded recently to the University's Family Study Center by the National Institute of Mental Health.

Four investigators from the professorial ranks will carry out several projects in a five-year program designed to help families develop better ways of solving such problems as child-rearing, finances, marital relationships and the loss of family members.

A two-year renewal grant of \$675,000 was received from the Ford Foundation by the University for continuation of agricultural production training education in Chile. The grant provides for specialists and consultants from Minnesota to advise the Chilean program, fellowships for Chileans to study abroad and also within their country, study tours abroad, in addition to support for related Chilean institutions to purchase supplies, equipment and library materials.

The original grant, awarded the University in 1964, aided the establishment of a system for transmitting technical production information from the Chilean Research Centers to the farmers. The two-year continuation of the program will allow the time needed to complete the team of specialists, and to begin to help the Chileans establish a staff of provincial production officers.

Volunteer Work for Older Citizens

Men and women 60 years of age and older now have an opportunity to give a few hours of service each week in a volunteer educational aide program.

Recently begun in the Related Arts Division of the School of Home Economics, the program's purpose is to make use of the resources of senior citizens to help with special projects. Many kinds of skills are needed — such as the ability to work with special exhibits.

Currently, a 75-year-old woman goes to the St. Paul campus twice a week to sew and repair costumes used by the costume design classes. A man confined to his wheelchair works out intricate models with wood at a workshop in a retirement center where he is a resident.

Those interested in volunteering to become educational aides should call or write Mrs. Signe Betsinger, School of Home Economics, University of Minnesota, St. Paul 55101, phone 373-1552.

Racial Census Required by Fall

For the first time next fall the University will compile a racial census of students to comply with Title VI of the U.S. Civil Rights Act of 1964 — "Nondiscrimination in Federally Assisted Programs." The Title provides that there shall be no discrimination under any program or activity receiving federal financial assistance.

The U.S. Department of Health, Education and Welfare, responsible for determining institutional compliance, issued regulations to implement provisions of the Title and has provided forms which must be filed by November of every year. The University's 1967 report was allowed to be submitted with estimated information. But beginning in September, exact data must be collected if the University is to receive *any* kind of federal financial assistance, including federal funds for student loans and federal research grants.

Continued on page 6

APRIL, 1969

NEW

- MINNESOTA TIE CLASP
- MINNESOTA CUFF LINKS



New gold plated cuff links and gold plated tie bar. Emblazoned with authentic University of Minnesota Seal design. You will wear them with pride . . . or give with pleasure to your favorite U of M alumnus. Cuff link set — members \$2.25, other \$2.50. Tie Clasp — members \$1.75, others \$2.00. Postage included.



MINNESOTA BLAZER BUTTONS

Hand detailed in jeweler's enamel and finished in 18 Kt. gold plate. When worn on your favorite blazer or sport jacket they give appropriate display of your school pride — in excellent taste for any occasion. Only \$7.50 postpaid for members; \$9.50 for others.

Minnesota Alumni Association
205 Coffman Union, University of Minnesota
Minneapolis, Minn. 55455

Kindly send me the following items, postpaid:

Minnesota Tie Clasp(s) _____

Minnesota Cuff Link Set(s) _____

Minnesota Blazer Buttons, set of 7 _____

Enclosed please find my check for \$ _____.

Name _____

Address _____

City _____ State _____ Zip _____

I am a member

(Note: Minn. residents add 3% sales tax)

A committee of students and staff members has discussed ways by which the required information might best be collected. The committee proposed use of a statistical survey card as part of the fall quarter registration process. Each student will be required to turn in this card but *should not identify himself* and will not be required to fill out the card.

The blank contains sections for indicating residence, student status, type and amount of financial aid, full or part-time, and predominant ethnic background. The ethnic section specifies American Indian, American Negro, Oriental American, Spanish American, Caucasian, Foreign Student and Other.

Ford Grant Aids Doctoral Studies

The Ford Foundation has granted \$300,000 to the University's Department of Political Science for the establishment of a four-year doctoral program. The grant will finance 20 or more fellowships to be awarded over a seven-year period.

"The money will be used for fellowships that will allow the graduate student to accelerate his doctoral program," explained Department Chairman Frank J. Sorauf. "The four-year program, which bypasses the master's degree, is an attempt to put the obtaining of a doctorate on a more predictable schedule."

The first year of graduate study is to include a general introduction into political science research technique and statistical analysis. The student will hold a teaching assistantship either the second or third year to gain classroom experience. The fourth year should be spent writing a dissertation.

Fellowship allotments are first year—\$2,000, second or third year—\$2,200, fourth year—\$2,400. The student is also given his tuition and an additional \$400 for each dependent. Part of the grant will be used also to pay special student research costs, to pay for the publication of the thesis and to support summer research projects.



an ideal shirt for travelling...

OUR OWN MAKE BROOKSWEAVE OXFORD of Dacron polyester and cotton blend

We—after extensive cooperation with DuPont—first introduced the now-famous "washable, little or no ironing required" shirt. Constantly improved to make it lighter and longer-wearing... we have recently further improved both weave and finish. The results, we are sure you will agree, make Brookswear one of the finest shirts of its kind available today.

Brookswear Oxford Shirts with Button-Down

Collar in White, \$9.50; Blue, \$10;

Blue, Tan or Grey Stripes, \$10

Sizes 14-32 to 17½-36. Mail orders invited.

ESTABLISHED 1818

Brooks Brothers
CLOTHING

Mens & Boys Furnishings, Hats & Shoes

74 E. MADISON ST., NR. MICHIGAN AVE., CHICAGO, ILL. 60602

ATLANTA • BOSTON • LOS ANGELES • NEW YORK
PITTSBURGH • SAN FRANCISCO • WASHINGTON

Continuing the Minnesota Alumni Weekly which was established in 1901, the Minnesota Alumni Voice and the Gopher Grad. Published monthly from September through June by the Minnesota Alumni Association, 205 Coffman Union, University of Minnesota, Minneapolis, 55455. Member of the American Alumni Council.

THE UNIVERSITY OF MINNESOTA

FOUNDED IN THE FAITH THAT MEN ARE ENNOBLED
BY UNDERSTANDING DEDICATED TO THE ADVANCEMENT
OF LEARNING AND THE SEARCH FOR TRUTH
DEVOTED TO THE INSTRUCTION OF YOUTH
AND THE WELFARE OF THE STATE

THE MINNESOTA ALUMNI ASSOCIATION

Edwin L. Haislet '31BSEd '33MA '38EdD	Executive Director
Executive Committee	
Kenneth C. Glaser '42BBA	President
James A. Watson '42BA	First Vice President
Harry Heltzer '33METE	Second Vice President
Florence M. Lehmann '23BA	Secretary
Wallace L. Boss '28BSBus	Treasurer
Albert H. Heimbach '42BBA	Past President
Oscar R. Knutson '27LLB	Board Member
Howard F. Woo '27BA '31BArch	Board Member
Otto W. Quale '40BAJourn	Board Member
J. Roscoe Furber '24EE	Board Member
Maynard A. Speece '43BSAgEd	Board Member
Richard E. Kyle, Sr. '27LLB	Board Member

Term expires 1969: John Henry Aides '38MD, Albert H. Heimbach '42BBA, Grant Johnson '38BSEd '40MA, Richard E. Kyle, Sr. '27LLB, Edwin A. Martini '23BA '30LLB, Robert W. Olson '38BEE, James G. Peterson '40BAAero '49MA, Otto W. Quale '40BAJourn, Expires 1970: Carl M. Anderson '27BA '30LLB, Francis M. Boddy '30BA '36MA '39PhD, Wallace L. Boss '28BSBus, Kenneth C. Glaser '42BBA, Mrs. Dixie Ingersoll Goss '15BA, Florence M. Lehmann '23BA, Melvin O. Sletten '35DDS, William F. White '49BAJourn, Expires 1971: Harry Heltzer '33METE, Oscar R. Knutson '27LLB, Sheldon M. Lagaard '41BS '43MB '43MD, Mrs. Jeannette R. Piccard '42PhD, James A. Watson '42BA, Howard F. Woo '27BA '31BArch, Irene D. Kreidberg '30BBA, Carl Woie '50BEE, Expires 1972: Hermon J. Arnett '24BA, J. Roscoe Furber '24EE, Mrs. Violet Rosacker Graf '33-'37, Maynard A. Speece '43BSAgEd, Charles H. Withers '49BAJourn.

Representing the Constituent Alumni Associations: Virginia Bechtel '38BS, President, Minnesota Alumnae Club; William H. Ziemer '48BSFor '55BBA, President, College of Agriculture, Forestry and Home Economics Alumni Association; Burt E. Swanson '50BBA '55LLB, President, School of Business Administration Alumni Association; Dr. Dennis A. Johnson '46DDS, President, School of Dentistry Alumni Association; James Garner '57BSEd, President, College of Education Alumni Association; Dr. Leonard S. Arling '36MD, President, Medical Alumni Association; Keith Redfield '64BA, President, University of Minnesota, Morris, Alumni Association; Keith Nordby '47AMS, President, Mortuary Science Alumni Association; Mrs. Charlotte Linster Boyles '54BSN, President, School of Nursing Alumnae Association; Roland O. Leuzinger '55BSPhm, President, College of Pharmacy Alumni Association; Paul Hetland '56BA, President, College of Liberal Arts and University College Alumni Association; Everett H. Dale '49BEE, President, Institute of Technology Alumni Association; Robert A. Martens '56DVM, President, Veterinary Medical Alumni Association; Mrs. Elizabeth V. Hunt '52MSW, President, School of Social Work Alumni Association; Mrs. Lois Berndt '64GDH, President, Dental Hygiene Alumnae Association; Robert B. Roessel '58AA '60BSEd, President, General College Alumni Association; Mrs. Frances Hanson '31BS, President, Division of Medical Technology Alumni Association; President, Occupational and Physical Therapy Alumni Association — to be elected. John R. Finnegan '48BA '65MA, President, School of Journalism & Mass Communications Alumni Association.

Representing non-constituent groups: Julius E. Davis '33LLB, President, Law Alumni Association; James R. Soltau '56BS, President "M" Club.
Past Presidents and Alumni Fund Advisory Committee
Russell E. Backstrom '25BSME '27MSME, William F. Brausch '00BS '03MD, Wendell T. Burns '16BA, Victor Christgau '24BSAg, George Earl '06BA '09MD, Franklin D. Gray '25BA, Waldo E. Hardell '26BSBus, Albert H. Heimbach '42BBA, Hibbert M. Hill '23BSCE, J. D. Holtzermann, '21BA, Arthur R. Hustad '16BA, Francis A. Lund '31-'35, Virgil J. P. Lundquist '43MD, Joseph Maun '32BA '35LLB, Harvey Nelson '22BS '25MD, Charles Judd Ringer '38-'41, Glenn E. Seidel '36ME, Edwin A. Willson '30BEE, Wells J. Wright '36BSL '36LLB, Edgar F. Zelle '13BA.

Honorary Life Association Members

Dr. J. L. Morrill, President Emeritus of the University; William T. Middlebrook, Vice President Emeritus of the University; Dr. O. Meredith Wilson; Gerald T. Mullin.

THE UNIVERSITY OF MINNESOTA ALUMNI NEWS

(Our 68th Year)

APRIL, 1969 • VOL. 68 NO. 8

- 3 MAA Election Ballot
- 8 Points of View
- 9 Alumni Club Spring Dinner-Seminar
- 10 Select Your MAA Board Candidate & Vote Today
- 14 Protests Follow Arrests of Three Blacks in Morrill Hall Takeover
- 16 Minnesota Lakes: Eyesores
- 19 Regent Raises Space-Age Steaks
- 21 Alumni Fund Report
- 41 The Alumni
- 48 The University
- 50 Around & About
- 55 Deaths

Mary Lou Aurell '62BAJourn Editor
Edwin L. Haislet '31BSEd '33MA '37EdD Managing Editor

Second class postage paid at Minneapolis, Minn., under Act of Congress of March 3, 1879. Annual dues of the Association are \$10 of which \$8 constitutes a year's subscription to the Alumni News. Subscription for non-alumni: \$10 per year. National advertising representatives: American Alumni Magazines, New York, N.Y. Publisher: Minnesota Alumni Association, 205 Coffman Union, University of Minnesota, Minneapolis, Minnesota 55455.

POINTS of VIEW



ED HAISLET
Executive Director

Voting for those whom are to represent us is the American way. You will find in this issue of the Alumni News the list of the nominees to the Board of Directors of the Minnesota Alumni Association — your Association.

I'd like to ask that you turn now to the write-up of the ten alumni who were nominated and who have consented to stand for election. It is a very impressive list. Read the write-ups and then cast your vote for the five you feel will best serve the needs of the Association and University.

The Alumni Board consists of 20 elected by the membership, through ballot in the Alumni News, 5 being elected each year for 4-year terms. Each of the Presidents of the twenty constituent groups are automatically members of the Board, plus the Presidents of the M Club and the Law School Alumni Association which are not constituent groups, as well as the President of the UMD and UMM Alumni Associations.

Recently the Board amended its by-laws to include sixteen at-large members appointed by the Board, fourteen representing the eight alumni regions of the country, and two at-large members from the Twin City metropolitan area to allow the Board to fill a particular need of the Board.

The eight alumni regions are:

Region One — Northeastern — 2 directors — Connecticut, Maine, Massachusetts, New Hampshire, New Jersey, New York, Rhode Island, Vermont.

Region Two — Eastern — 2 directors — Delaware, Kentucky, Maryland, Ohio, Pennsylvania, Virginia, Washington DC, West Virginia.

Region Three — Southeastern — 1 director — Alabama, Florida, Georgia, Louisiana, Mississippi, North Carolina, Tennessee.

Region Four — Great Lakes and Upper Midwest — 3 directors — Illinois, Indiana, Iowa, Michigan, Minnesota, Nebraska, North Dakota, South Dakota, Wisconsin.

Region Five — Great Plains — 2 directors — Arkansas, Kansas, Missouri, Oklahoma, Texas.

Region Six — Southwest — 1 director — Arizona, Colorado, Nevada, New Mexico, Utah.

Region Seven — Northwest — 1 director — Idaho, Montana, Oregon, Washington, Wyoming.

Region Eight — West — 2 directors — Alaska, California, Hawaii.

Nominations for at-large members come primarily through the chapters. The at-large members are asked to attend at least one of the three meetings of the Board at their own expense.

So the Board of Directors of your Association has 60 directors — they are the ones who set the overall policy of the Association. They give of their time, effort (and money) because they believe in the work of the Association, in its continuing effort to support the University. Today more than ever before there is need of able, dedicated and interested alumni who will bring their knowledge and experience to bear upon the problems facing our University. While student unrest now demands the attention of our University administrators, it is alumni leader-

ship through its qualified experience, its influence and affluence that in the final analysis the University must turn to for help and assistance to safeguard its teaching, research and service programs.

While we are talking about alumni leadership, why don't you turn to the listing of the present members of the Board, (listed on the masthead page). It is a most distinguished group — long in service to the Association and University.

Your Association is doing many things, supporting many programs. It has 55 chapters in the State of Minnesota, 44 outstate and 20 constituent or college groups; it has Standing Committees on Honors; Investments, Insurance and Office Space. For instance, the last named committee is working on a possible alumni center building on the West Bank — a problem of no small proportion. The Association has alumni representation on three University Senate Committees, Intercollegiate Athletics, ROTC and Student Affairs; has representation on the Union Board of Governors, both East Bank and West Bank and the St. Paul Student Center Boards. The Alumni Club operated by the Association is the only one like it in the Big 10.

In this issue of the Alumni News, you will find the Honor Roll of Annual Giving of the Alumni Fund which is sponsored by the Association. Note the growth of the Fund the past five years — this year from the Alumni Fund we had 12,279 donors and raised \$315,449, and a total of alumni giving of 15,310 donors and \$1,041,989.

So the Association is doing things that you as a member can point to with pride. The Association is only as strong as its membership, its membership only as good as its leaders — so mark your ballot and send it in today.

Sincerely,

Ed Havelle



Alumni Club Spring Dinner-Seminar

Wednesday evening, April 30, 1969

"Student Concerns on Campus" will be the timely subject for featured speaker Dr. Paul H. Cashman, Assistant Vice President for Student Affairs, University of Minnesota, at the Alumni Club Spring Dinner-Seminar, Wednesday evening, April 30, at the Sheraton-Ritz Hotel in Minneapolis.

Host for this special event open to all alumni will be Minnesota Alumni Association Vice President Harry Heltzer. Cocktails at 6:00 p.m. will be followed by dinner at 6:30 p.m. in The Regents Room. Dinner tickets are \$5.00 each, with cocktails extra. Space is limited. Reservations should be made as soon as possible.

Dr. Cashman is a noted speaker and brings his intimate knowledge of what is happening at Minnesota and at college campuses all over the country. He will attempt to answer many of the questions alumni are concerned about. This will be an exciting program on a subject of importance to all of us.

To reserve places for yourself, family and friends — call Bruno Krempin, Club Manager, at 336-3031. Don't miss the Spring Dinner-Seminar at the Alumni Club, sponsored by the Minnesota Alumni Association and open to all interested alumni.

SELECT YOUR MAA BOARD CANDIDATES AND VOTE TODAY

ONCE again it's time to vote for the Board of Directors candidates of the Minnesota Alumni Association. Ten candidates have been nominated in 1969 for the five positions that will be vacated on the Board, the governing body of the MAA and the source of the Association's officers.

The voting period officially opens on receipt by MAA members of their copies of this April issue of the ALUMNI NEWS. All ballots must be in the office of

Executive Director Ed Haislet by May 22. Results will be announced officially at the Association's Annual Meeting on June 3.

The 1969 nominating committee consisted of Clarence Bros '25BA, George Frey '46BBA, Harry Heltzer '34METE, Albert H. Heimbach '42BBA and James Watson '42BA.

The official ballot—to be filled in and returned to the Alumni Office for tabulating is on page 3.

—ADELSHEIM—



MAURICE ADELSHEIM, JR. '36LLB practiced law in Minneapolis until 1940 when he joined the family jewelry business, Jacobs Jewelry of Minneapolis. He holds his BA from Harvard University. When Adelsheim retired from the jewelry business in 1968 he became senior vice president of the Medical Investment Corporation and senior vice president of the Bank of Minneapolis and Trust Company. He is also secretary of the Board of Trustees of St. Barnabas Hospital, a director of the Minneapolis Chamber of Commerce, a member of the Standing Committee of the Episcopal Diocese of Minnesota, and chairman of the Advisory Com-

mittee, Nicollet Avenue Mall, Downtown Council of Minneapolis. A native of Minneapolis, Adelsheim carries membership in the Minneapolis Club and the Lafayette Golf Club.

—ATWOOD—



HARRY E. ATWOOD '31BA, executive vice president of Northwestern National Life Insurance Company, has spent his entire business career with this company. In addition, he is a member of the Advisory Council of the Institute of Life Insurance, New York, and a director of First Hennepin State Bank, Minneapolis, and of the North Atlantic Life Insurance Com-

pany, Mineola, New York. Atwood has long been active in hospital and health planning activities, beginning in 1955 with the United Hospital Fund of Minneapolis, of which he is still a trustee. He is a director and first president of the Planning Agency for Hospitals of Metropolitan Minneapolis, past chairman of a 1961 citizens' committee to study the future of Minneapolis General Hospital and of the 1966 Resources Task Force of the Governor's Commission on Health and Rehabilitation, and is a member of the Advisory Group, Northlands Regional Medical Program. In 1967 Atwood was named chairman of the Governor's Council on Health, Welfare and Rehabilitation; is a member of the Citizens' Hospital Advisory Committee for Hennepin County General Hospital; and a trustee and secretary of the Baptist Hospital Fund, St. Paul.

—CARROLL—

JOHN E. CARROLL '33BChe became associated with American Hoist & Derrick Company, St. Paul, in 1937, serving as a district manager across the nation. Today he is its president, a post held since 1953. Besides energetic service to his own company, Carroll is on the boards of directors of the North



WILLIAM J. HICKEY, JR. '47BBA is executive vice president and general manager of H. M. Smyth Company, Inc., St. Paul. He joined Smyth immediately after WWII service in the Information and Education Division of the Armed Forces. Among his many civic activities, Hickey is currently a member of the St. Paul Area Chamber of Commerce and the Printing Industry of the Twin Cities, and a member of the boards of directors of the YMCA, the St. Paul Chapter of the American Red Cross and the Greater St. Paul United Fund. His consistent leadership and fine work in the fund drives of charitable organizations was recognized in 1968 when he received the United Fund Award for outstanding service in that field. Hickey also served as chairman of the group who raised funds to light the St. Paul Cathedral. A recipient of the Distinguished Service Award to the St. Paul Archdiocese, he was named a Junior Chamber of Commerce "Young Man of the Year" in 1960.

Central Company, American National Bank & Trust Company, First Midwest Capital Corporation, Eastern Railway Supplies Inc., Zinsmaster Baking Company, Smith Industries International Inc., St. Joseph's Hospital, St. John's University and Junior Achievement. Busy in a multitude of area business, educational and cultural activities, Carroll, who served as director of NAM for five years, is a member of the National Export Expansion Council and its Executive Board, U.S. Department of Commerce, and on the Consultative Council of the University's School of Business. President of the Minnesota Liaison and Facilities Commission for Higher Education from 1965-67, he received the University's Outstanding Achievement Award in 1968.

— HICKEY —



— LIND —



DR. MELVA LIND '25BA '43MA returned to Minnesota in 1953 as dean of students and professor of French at Gustavus Adolphus College—continuing a remarkable career as a speaker, writer, historian, analyst of higher education and musician. The holder of a doctorate from the Sorbonne, Paris, she is a trustee of the Minnesota Historical

Society, past president of the Minnesota Alumnae Club, a past board member of the CLA Alumni Association, and was a member of the Governor's Commission on the Status of Women. Currently president of the Alliance Francaise, Minnesota, her academic work has been distinguished by membership on the national advisory board of the Carnegie-sponsored Yale-Barnard Conference on the Teaching of Foreign Languages, and a recent appointment as a representative of the Humanities on the Advisory Committee for the National Defense Language Development Program, U.S. Office of Education. For her contribution to international understanding, she has been named an officer of the Order of Academic Palms (France) and Chevalier of the Order of the North Star (Sweden).

— MOORE —



RICHARD A. MOORE '36BA '38LLB, attorney, brought his practice to St. Paul from Washington, D.C.—today he is a partner in the firm of Moore, Costello & Hart. In other business activities, Moore sits on the boards of directors of Farwell, Ozmun, Kirk & Company, the First Midwest Capital Corporation, The Maxson Corporation, Nobles Industries Inc., Stott Briquet Company Inc., and Northwestern National Bank of St. Paul. He carries membership in the Ramsey County, Minnesota and Ameri-

can Bar Associations, and the Gyro Club; is a member and past president of St. Paul Kiwanis; a member and director of the St. Paul Athletic Club and the Minnesota Club; a director of the St. Paul Metropolitan Improvement Committee; a member of the Corporation and trustee of William Mitchell College of Law; a director and past president of Family Service of St. Paul; a past president of the University Club; and a past director of the Greater St. Paul United Fund and the St. Paul Area Chamber of Commerce.

—NELSON—



A. HERBERT NELSON '27BSEd, president of Lutheran Brotherhood since 1966, is an insurance industry leader whose experience includes both business and government. In 1961 he was named to fill an unexpired term on the Lutheran Brotherhood Board of Directors, a fraternal insurance society which ranks in the top five percent nationally as to assets and amount of insurance in force; two years later he was re-elected to a 12-year term as director of the society, a post he continues to hold. Early in his career, Nelson was vice president and later president of the Minnesota Accident and Health Underwriters Association. In 1967 the Insurance Federation of Minnesota elected him vice president; in 1968 he was elected to the board of directors of

Title Insurance Company of Minnesota. Nelson was appointed Commissioner of Insurance for the State of Minnesota in 1951. During this two-year term when he interrupted his commercial career, he was praised for his enforcement of the law, and for producing reforms which benefitted both the policyholder and the insurance industry. Nelson was a founder in 1940 of the Minneapolis Aquatennial.

—PENNOCK—



GEORGE T. PENNOCK, '34BBA, who started with the G. H. Tennant Company, Minneapolis, as an accountant while still attending the University, was elected president of the Company in 1963. He had previously served the organization as secretary, treasurer and vice president. Pennock is currently serving a six-year term as a member of the Metropolitan Council of the Twin Cities, representing District 5 by appointment of Governor LeVander in 1967. He is also a member of the Board of Directors of the Minnesota Orchestral Association, the Minneapolis Metropolitan YMCA, the Automobile Club of Minneapolis, the Minnesota State Automobile Association and the Minneapolis Athletic Club. He is on the Board of Trustees of Westminster Presbyterian Church and Abbott Hospital. Previously, Pennock was president of the Minneapolis Jaycees, 1942-43; vice presi-

dent and director of the Minneapolis Chamber of Commerce, 1946-48; and served 12 years as a member of the Golden Valley Village Planning Commission, including four years as chairman.

—PLATOU—



CARL N. PLATOU '49BA '51MHA, executive vice president of Fairview Hospitals, Minneapolis, since 1964, began his career in hospital administration at Northwestern Hospital, Minneapolis. Platou has held responsible positions with numerous national hospital-health affiliated groups. Locally he has worked with the University's School of Public Health Alumni Association. A past director of the University's School of Nursing Foundation and a panel member in University Institutes for Hospital Administrators, Platou is currently a faculty member and preceptor in the University Program in Hospital Administration. He has served in advisory, panel and board capacities for various local hospital and health-related groups. Platou is a director of the Fourth Northwestern National Bank and sits on the Hennepin County General Hospital Board and Mental Health Board. His work with health, community, fraternity and charitable organizations has been exemplary. In 1957 the Minneapolis Junior Chamber of Commerce named him "Outstanding Young Man of the Year."



PHILIP C. SMABY '41BBA has been secretary-treasurer of Bermel-Smaby Realty, Inc. of Minneapolis since he completed three years of service with the U.S. Navy in 1946. He is also a director and past president of the Minnesota Association of Realtors and the Minneapolis Board of Realtors, and a director of the National Association of Real Estate Boards (executive committee 1967-68), the Richfield State Bank, the Minneapolis Athletic Club, the Minnesota Business School Alumni Association, Alpha Kappa Psi Alumni and the Minneapolis Taxpayers Association. Among his professional affiliations, Smaby is a member of the Board of Governors National Institute of Real Estate Brokers and the Realtors' Washington Committee. Serving as Commodore of the Minneapolis Aquatennial in 1960, he is also civically active on the advisory boards of the YMCA and the Minneapolis Planning Commission.

VOTE TODAY!

Your Ballot

Is On Page 3

Of This Issue.

APRIL, 1969

MAA Resolution Supporting University Health Sciences

WHEREAS, The University of Minnesota Board of Regents in a statement dated April 19, 1968, did outline a four-step program to expand and advance education for the Health Sciences in Minnesota, and

WHEREAS, The University of Minnesota, in the development of this program has recognized the need for:

1. An increased number of physicians in the State of Minnesota, particularly for physicians who would practice family medicine;
2. Increased numbers of all other individuals in the Health care professions and vocations: dentists, pharmacists, veterinarians, nurses, medical technologists, dental assistants and hygienists,

physical and occupational therapists, as well as other personnel; and

WHEREAS, The University of Minnesota has fostered the development of this emerging new concept of a team-approach to health care, which will depend upon the participation and understanding of all the health sciences personnel;

THEREFORE, be it resolved that the MINNESOTA ALUMNI ASSOCIATION supports the University of Minnesota Health Sciences proposal and urges its membership and citizens of Minnesota to give this proposal its full support and understanding.

March 4, 1969.

THE WORLD IN REVOLUTION

As part of the cooperation growing between alumni affairs offices at Minnesota colleges and universities, University of Minnesota alumni are invited — and encouraged — to attend sessions of a series of continuing education lectures: *The World in Revolution*. These lectures, sponsored by the Twin Cities chapter of the St. John's University Alumni Association, will present knowledgeable opinion on subjects of high current interest.

The sessions, which are listed below with panel comment on their content, will take place from 8:00-9:30 pm. at the Alumnae Center, College of St. Catherine, 2004 Randolph Avenue in St. Paul. There is no admission.

APRIL 18 — THE FAMILY IN REVOLUTION

"Today, the traditional family structure is being threatened by new theories and practices in sexuality, education and religion, to name only a few. As a result of these theories and experiments, will the concept of family and marriage become less important or even obsolete or will these new ideas strengthen and give new dynamism to our present concept of family" — Rev. Brian Millette, O.S.B.

Rev. Millette, St. John's professor of sociology, is one member of a panel which includes the chairman of the St. John's sociology department, a psychiatrist and a St. John's junior sociology major.

MAY 16 — SOCIETY IN REVOLUTION

"Black Power is one of the best hopes for improving and uniting our country. It can be viewed as one of the least expensive revolutions to date." — James Olila.

Mr. Olila, a St. John's professor of anthropology, sits on a panel comprised of a professor of modern languages, a senior history major and a junior philosophy major — all of St. John's. Rev. Michael Blecker, O.S.B., chairman of St. John's Department of Theology, will moderate all of the panels. Questions will be invited from each session.

PROTESTS FOLLOW ARRESTS OF THREE BLACKS IN MORRILL HALL TAKEOVER

THREE University of Minnesota black students were arrested, and arraigned March 5 in Hennepin County District Court on charges resulting from their participation in the January 14-15 takeover of Morrill Hall. Their arrests followed a true bill of indictment handed down March 3 by the Hennepin County Grand Jury.

The three—all members of the Afro-American Action Committee (AAAC)—are Rose Mary Freeman, AAAC president and a General College sophomore; Horace Huntley, College of Liberal Arts sophomore; and Warren Tucker, Jr., General College sophomore. They were released on personal recognizance (no bail) following their arraignments.

The charges against them are:

Aggravated criminal damage to property—that is, that they produced more than \$100 worth of damage to University property by “mutilating, defacing, breaking, destroying, tearing, smashing, littering, scattering, piling and barricading” equipment, supplies and the building itself;

Riot—that is, that they destroyed property and took possession of part of Morrill Hall while excluding people from the building by “threats of unlawful force, acts, unlawful force and unauthorized commands . . .”;

Two counts of unlawful assembly—that is, that they took possession of part of Morrill Hall and prevented others from entering the building in a way that disturbed the peace.

The first charge is a felony carrying the maximum penalty of five years imprisonment and a \$5,000 fine; the second is a gross misdemeanor with maximum penalties of one year imprisonment and a \$1,000 fine; the third is a misdemeanor with penalties up to 90 days in jail and a \$100 fine.

The arrests and arraignments came just one week before the University commission investigating the Morrill Hall incident released its report. An article on

this report, which was issued in “censored” form, excluding certain appendices which University President Malcolm Moos said contained “confidential information the release of which could be prejudicial to the rights of individuals and to the established procedures of the University,” will be carried in the 1969 May issue.

The foreman of the Hennepin County Grand Jury received an “uncensored” copy of the commission’s report on March 12. A second such copy is in the hands of President Moos. Moos will not recommend any disciplinary action against the students involved in the takeover because of the three recent indictments.

Grand Jury Acts Despite Pending Release of University Report

The Grand Jury returned its three-page indictment against “Horace Huntley, Rose Mary Freeman, Warren Tucker, Jr., Richard Roe and Jane Doe, and other persons whose identities are to the Grand Jury unknown” in its final meeting of a six-month appointment.

It is reported that the Grand Jury acted as it did, despite the pending release of the University report, because its functions differ from that of the University. The University’s efforts are “separate and distinct from the Grand Jury investigation,” Hennepin County Attorney George Scott said.

The University’s investigation was intended to find evidence of violation of University rules, while the Grand Jury’s was to find evidence of violation of law. The University has no power to prosecute.

The information contained in the University report would not necessarily be used for criminal action unless there was evidence to support such a charge, according to County Attorney Scott.

Also, the Grand Jury reportedly grew tired of waiting for the University report; the time of its appointment was running out.

"We'd been promised this commission report on two different occasions," Grand Jury foreman Olean O. Robbins said. "It wasn't forthcoming."

"They waited and waited," County Attorney Scott said. "And they got no report, although it was finished a long time ago."

The Jury itself initiated an investigation of the Morrill Hall takeover. They met on four days over a month's time to hear nine witnesses and to view other evidence. Among these witnesses were Paul Cashman, University vice president for student affairs; Elmer Learn, executive assistant to the President; Donald K. Smith, vice president for administration; Andrew R. Vernes, assistant director of the University police department; and University patrolmen Donald R. Bonham and James Anderson.

Other witnesses were Philip Upton, a student who injured his back while trying to gain entry to the administration building during the occupation; Garfield Anderson, a department manager for Northwestern Bell Telephone Company; and Charles Smith, a social work aide for the Minneapolis YMCA who acted as an intermediary during the incident.

The indictments were not publicly disclosed until the arrests. The inclusion of "Richard Roe" and "Jane Doe" in them indicates, according to Scott, "that there were others there." For new arrests to be made, however, the indictment would have to be amended to include specific names.

"But I doubt that other names will be added," Scott reportedly said.

Attorneys for the three blacks are Kenneth Tilsen, St. Paul, and Joyce A. Hughes, Minneapolis. The three did not enter a plea at their arraignments. Their attorneys requested and were granted a continuance until April 3.

Students March in Protest Of Blacks' Indictment

On the day of the arraignments about 200 students made a spontaneous march from the University to City Hall, protesting the Grand Jury indictment. The march was reported to be organized by members of Associate Professor Allen Spear's History 94D class (History of Race in America).

The class decided to march after reading a statement issued by the Minnesota Student Association (MSA) which informed students of the indictment of the three AAAC members and urged them "to make an active decision on this situation." Spear reportedly said that his classes' decision was "not intended to be a protest against the University," but rather a "show of solidarity" and a protest against the Grand Jury.

The marchers appeared disorganized, were silent and observed most traffic lights as they walked down one of the Third Street South traffic lanes to City Hall. When they reached their destination, they decided to hear Rose Mary Freeman's arraignment, and accordingly moved to the fourth floor of City Hall where the proceedings were to take place.

Only 20 to 25 of the marchers were admitted to the courtroom because of space limitations. Yet the entire group remained orderly. After a brief question-and-answer session with County Attorney Scott, during which time the students presented their protest statement, and following the Freeman indictment, the marchers dispersed without incident.

At 4 pm. that evening about 200 students gathered at an MSA meeting in Coffman Union where they outlined plans to picket in protest of the arrests the next day, Thursday, March 6. A resolution was drafted at this same meeting condemning the Grand Jury action as "arbitrary and ill-informed" and stating that the timing of the indictment indicated "the essentially political nature of the endeavor."

Continued on page 56

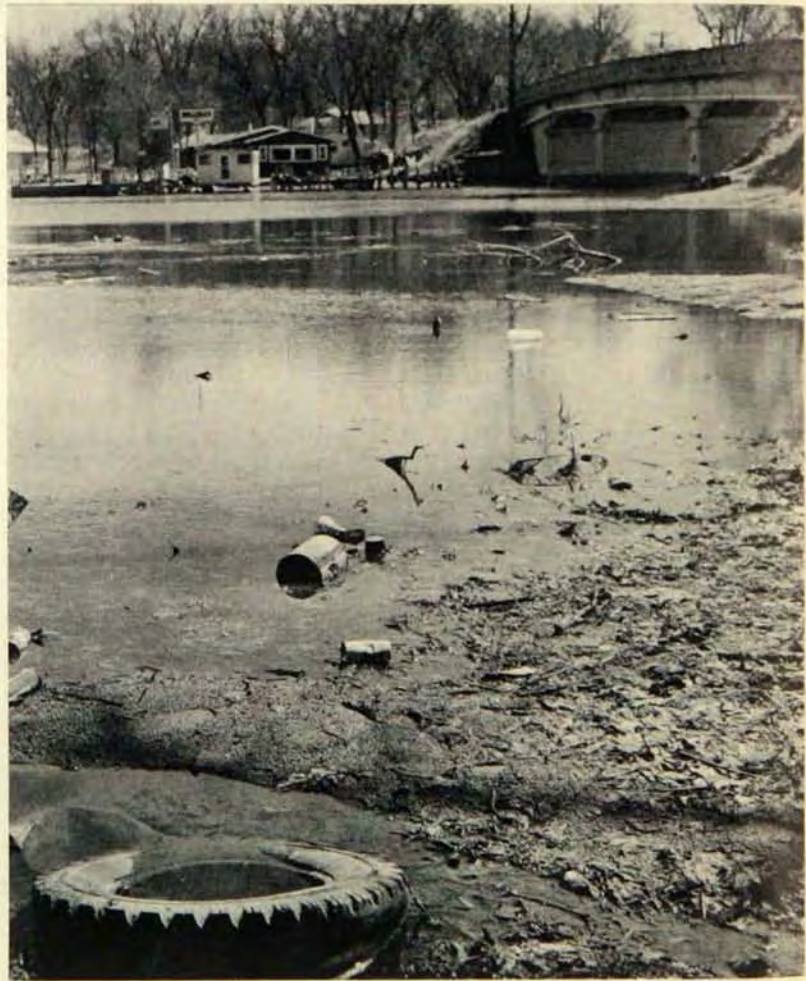

Minnesota Lakes: Eyesores

BLUE "eyes" on the land—10,000 lakes reflecting azure skies—is Minnesota to thousands of residents, visitors and tourists who flock to its lake shore and recreation areas annually.

In Minnesota 1969 the "eyes" are clouding over. When they will close completely, no one knows. However, as pollution, sewage disposal and water misuses take their toll, *concerned* Minnesota citizens feel that "blindness" is only a few years away.

Minnesotans, however, now have a unique opportunity to alleviate water misuse through support of a proposed Freshwater Biological Institute on Lake Minnetonka. The Institute, engaged in all types of freshwater biological studies, will deal with biological functions and problems relating to freshwater while studying the ecology of all forms of aquatic plant and animal life—ecology is the science that deals with the relationships of organisms to their environment. Although there are several institutes in the world designed to study freshwater problems, there has not been one central body in the United States where basic freshwater research could be coordinated in the manner planned for Minnesota's laboratory.

In conjunction with the University of Minnesota, the Institute will have a two-fold purpose: to attack a whole new area of basic research and to train personnel capable of applying this new knowledge nationwide in the solution of fresh water problems. Only recently has there been enough public clamor for solutions to freshwater problems. Research has been done on an individual level publicizing the need for solutions to our freshwater pollution—now a need that a comprehensive Institute can and must fulfill.

The idea-man behind the Minnesota Institute is Richard Gray, Sr. '40GE, president, Zero-Max Industries, Inc. An amateur biologist who can be described as an "outdoor guy," Gray is interested and concerned for the Minnetonka area—its water, problems, pollution and sanitation conditions.

Gray is also a first-class gardener—he has a two-story green house attached to his home where he

grows everything from orchids to cactus. As a bird watcher, fisherman and biologist, Gray takes advantage of his home location—at the water's edge of Lake Minnetonka.

Writing as a columnist for the Twin Cities *Sun* newspapers, Gray verbalizes his love and concern for Lake Minnetonka to his readers. He takes lake water samples from the lake and analyzes them in a basement laboratory. He imparts information on water level, degree of water clarity and temperature, in addition to news of ice and snow depth, kinds of algae in the lake, weather, and bird and wild flower observations in his articles.

After mulling over an idea for such an Institute for several years, Gray seriously formulated plans last July. Two other crusaders, Hibbert Hill '23CE, retired Northern States Power Company vice president for engineering, and Carroll Crawford '51BAJourn, president and publisher of *Sun* newspapers, joined forces with Gray—and the Freshwater Biological Research Foundation, a fund-raising organization was underway.

As editor of the *Sun* newspapers, Crawford feels Minnesota's freshwater problems are a major issue needing immediate attention.

"The newspaper can make the public aware of the situation," Crawford stated. "Minnetonka is deteriorating rapidly," he added, "but the issue is more than a clean-up Minnetonka campaign. Minnesota has more lakes than most areas—so we have a big stake in them and their problem; the Institute has long-range and nationwide implications . . . our freshwater solutions can be adopted everywhere.

Hill, a life-time resident of Minnesota, agreed. A swimming enthusiast—in fact, a member of the University of Minnesota's 1922 conference championship swimming team—Hill started skin diving 15 years ago. What he saw below water interested him. He took pictures, wondered what his underwater photographs were all about and became a "part-time biologist."

Lake Minnetonka (TOP PHOTO), a catch-all for sewage disposal, has severe freshwater pollution problems. Gray's Bay (CENTER), a heavily populated area, has a rapidly deteriorating shore line. Accumulation of algae on the water surface (BOTTOM) is another problem the Freshwater Biological Institute hopes to tackle.



CBS Radio showman Arthur Godfrey, an active anti-pollution campaigner, visited Minneapolis during the Freshwater Biological Institute Foundation's kick-off festivities. Dr. Alan Brook, University of Minnesota, (left) presented him with an algae lapel pin as Richard Gray, Sr. (center) looked on.

Studying plant and animal life in fresh water, a weekend hobby until his retirement in 1965, is now a full-time job: a research fellow from the University assists Hill while he works with Dr. Brook, head of the ecology and behavioral biologies, in the ecology department and maintains a home laboratory.

"I became convinced that I was merely scratching the surface," Hill said, "and, more than ever, realized the need for an Institute. The problems here require sophisticated material and experts in the field. Freshwater biology has been neglected in the United States."

Coordinating this citizen's campaign with the University of Minnesota is Dr. Richard Caldecott, dean of Biological Sciences.

"Minnesota lakes are not as polluted as some other areas of the country," Dr. Caldecott stated, "but the problems are important enough to warrant immediate attention. The idea of the Institute is to provide an opportunity to train researchers and develop a large number of freshwater specialists who will become resource material for the state . . . teachers, scientists and laymen who will keep directly engaged in all parts of water research."

University of Minnesota staff are enthusiastic about the project. On December 13, 1968, the University Board of Regents approved the Freshwater Institute plan — its proper location, construction, land area, academic control and funding. When accepting the proposal, President Malcolm Moos stated,

"We share your belief that such a training and re-

search facility can become an asset of great importance not only to our state but to the country. This is surely a time for marshalling understanding of causes of pollution and deterioration in our most valuable freshwater resources."

The Institute building will hold six major laboratories for Universities professors and graduate students and six smaller laboratories set aside for visiting professors and specialized teams. Students, exposed to the finest and most sophisticated apparatus available in their fields through the Institute, will collaborate with area specialists in aquatic studies.

Hoping to have the facilities built and operating by 1971, Gray began his \$4 million money-raising drive with kick-off festivities and plans to follow up with literature, speeches, dinners and get-togethers with Minnesota citizens. He and other Foundation members hope to generate interest and involve many citizens in their project.

Why will the Institute be located on Lake Minnetonka? Experts say Lake Minnetonka is ideal because it lies in the center of the state's greatest population where pollution problems are severe. A large lake, Minnetonka has over 100 miles of shoreline, large and small bays, 15 islands and expansive open areas. Convenient to the University of Minnesota, the lake can be observed minute by minute on a year-round basis, and conditions for all forms of freshwater research exist at Lake Minnetonka.

Freshwater research is a complex study of plants and animals interacting in their natural environment. Biological chemistry, microbiology, and the various divisions of the physical, chemical and biological study of freshwater — physical limnology, hydrology, algophysiology, phycology and aquatic ecology — are all areas that will be integrated into the Institute's program.

Several years must be spent gathering data before pollution problems can be curbed and our freshwater areas revitalized. As these goals are reached, the Institute will take on nationwide dimensions: branches will reach into freshwater studies — trained scientists will reinforce new research in public and private fields; the Institute will publish detailed annual reports and share their knowledge with visiting professors and interested participants at science conferences and meetings.

According to Richard Gray, the Freshwater Biological Institute is a worthwhile project for Minnetonka residents, Minnesota natives and all concerned citizens dependent on the nation's freshwater supply.

"This is a chance for the layman world — my world — to become involved with the University of Minnesota in a project essential to the future of the state and with far-reaching application to the entire nation. I am proud," he continued "that the University of Minnesota has taken the lead and initiative in attempting to solve man's biological problems."

—Kristie Greve

Regent raises space-age steaks

A solar-activated barn that borrows tomorrow's sunshine by storing ice tonight is just one more way to beat Minnesota's winter weather, according to University of Minnesota Regent George W. Rauenhorst.

Rauenhorst, who maintains over 1,000 beef cattle on a 1,000-acre farm near Olivia, Minnesota, gives his cattle "space-age" care. Housed in a barn built to capture the sun's rays, the animals give off moisture which freezes onto a special heat exchange surface in the building when the air on the other side of this same surface is extremely cold.

"The next day, when the sun comes out, the rays coming through the glass heat the incoming air enough

to dissipate the ice, formed the night before," Rauenhorst said. "About a thousand BTU's from cooling and condensation, plus about 144 BTU's from freezing each pound of water, are collected and used to heat the building."

Rauenhorst's new project, an experimental "first," is a uniquely built barn with a thermal heat exchanger—24 feet high and 160 feet long—running along the south wall of the building. The barn thus uses a heat exchange-heat transfer system which is solar activated and has a jet pressured air distribution system. The sun's rays, entering through outside glass panes, are collected on black insulation material. Over a million cubic feet of air circulates through the building each hour in cold weather and up to 6 million in the summer.

Hot foul air from the cattle is driven to the heat exchange wall with high velocity fans. Here, the heat from this air is transferred to an aluminum sheet which in turn transfers the heat to the incoming fresh air. As a result, warm fresh air continually enters the barn replacing the cold foul air. Winter heating costs are reduced by as much as 80 percent.

Air circulation, another important feature, dries the barn floor, eliminating the need for frequent manure removal or the addition of straw bedding. In the summer the same air flow system keeps the cattle cool and comfortable by evaporative cooling.

Rauenhorst's cattle never go outside. In not having to face extreme temperature change nor unnecessary exercise, they fatten more readily, become more tender and are ready for market sooner than regular ranch-style stock.

According to Rauenhorst, the cattle benefit, too. Not contending with outdoor elements, they are less susceptible to pneumonia, a common fatal disease among young calves.

"My cattle adjusted immediately," he stated. "Two hours after they entered the barn, they looked as if they had lived there forever. They couldn't be more content."

This experimental solar barn, conceived by Rauenhorst and two of his sons, captured the imagination of the University of Minnesota faculty who, pooling their resources last spring, gave Rauenhorst many of the technical answers he needed. Today, this "steak fac-

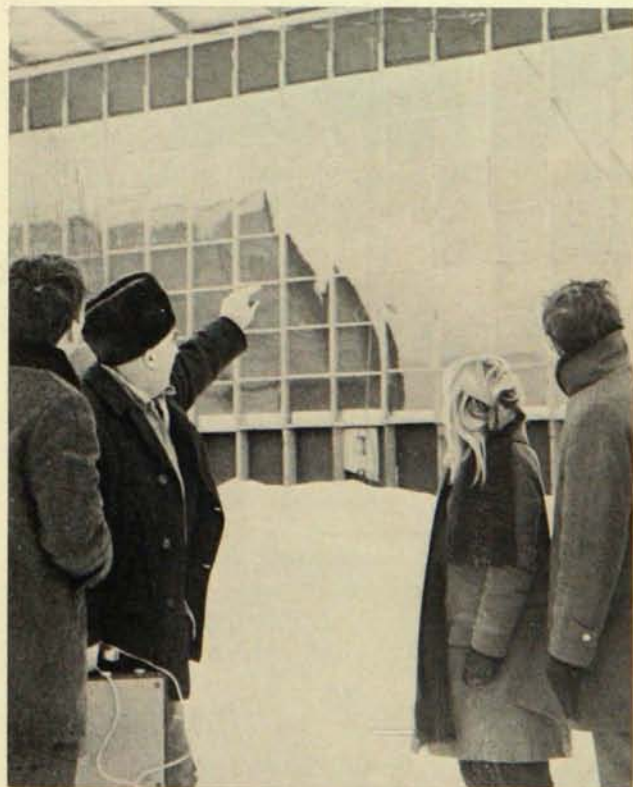

RAUENHORST explains the structure of his solarized barn to an interested group of students from the University of Minnesota.



“Let us not stand
too long in
one place.”

George Rauenhorst

tory” holds 300 cattle. Eventually, Rauenhorst hopes to increase this number to 600.

“My philosophy is that all civilizations rise and fall with our most basic arts — one of which is agriculture,” Rauenhorst told the Alumni News. “America is a center of agriculture — but as advanced as we are, there are many problems to be dealt with. I’ve wrestled with a few of them here on my farm.”

According to Rauenhorst, the heart of the farm problem is centered around ecology, that is, the branch of biology dealing with the relation of living things to their environment and to each other.

“We started anti-pollution techniques over 20 years ago on the farm,” Rauenhorst stated, “with emphasis on using all waste products to our advantage. The animals are kept under shelter with concrete floors and their waste products are used for fertilizer. All farm products can be used and reused.”

Rauenhorst believes that the rural areas should gear their farms to possible long term repercussions which might occur.

“We try to stay away from polluting the land, air and water. It is more economical and less contaminating to the animals,” he stated.

The solarized barn operates on this principle . . . the foul air is mixed with large volumes of fresh air before being released into the environment again — helping to maintain a natural balance.

Rauenhorst, dressed casually and wearing a Texan wide-brimmed hat, talked about his interest in farming and the exciting innovations coming out of rural America today.

“The vitality of America is in the rural areas,” he said. “These are the areas that are being continually drained of resources. We need new projects to revitalize the farm community.”

Rauenhorst, born and raised in rural Minnesota, is a subject of conversation and controversy at home.

“A lot of people have dropped by to see my barn,” Rauenhorst stated with a relaxed grin, “and I’ve seen mixed reactions to my adventure. Some of my neighbors came out of curiosity and to offer discouragement or support. University officials visit when they get the chance.”

According to Rauenhorst, the solar barn is inexpensive to maintain once the initial investment is made.



TWO HUGE fans in the building will help to make a complete exchange of air every six minutes in the winter months.

“It’s like any business. I invested \$60,000 to get started, but, once the barn is operating, I start getting a return on my money.”

The solarized barn is equally applicable to other farm animals. Chicken and hogs, even more susceptible to harsh temperature changes, adapt easily and benefit from an improved environment.

Rauenhorst, actively involved in University affairs, commutes often to Minneapolis for conferences and informal talks with students and faculty members. A Minnesota supporter, Rauenhorst has participated in University courses and is now taking a special reading class.

“There is an exciting and stimulating group of individuals here,” Rauenhorst said, “and I enjoy being a part of it. The young people today are the ones who will lead America in the future. We have a great center of learning at Minnesota.”

Collaborating with Rauenhorst is Professor Clarence
Continued on page 56

ALUMNI NEWS



The University of Minnesota

ALUMNI FUND

1968 HONOR ROLL

The following is the list of alumni who gave to the Alumni Fund in 1968. This is to acknowledge the generosity of our contributors and to express thanks to each for his loyalty and support of the University.

ADVISORY COMMITTEE:

ALBERT H. HEIMBACH

Chairman

BBA '42

Minneapolis

RUSSELL E. BACKSTROM

BSME '25 MSME '27

Minneapolis

DR. WILLIAM F. BRAASCH

BS '00 MD '03

Rochester, Minnesota

WENDELL T. BURNS

BA '16

Minneapolis

VICTOR CHRISTGAU

FS '17 BSAG '24

Washington, D.C.

DR. GEORGE EARL

BA '06 MD '09

St. Paul

FRANKLIN D. GRAY

BA '25

Minneapolis

WALDO E. HARDELL,

BSBus. '26

Minneapolis

HIBBERT M. HILL

BSCE '23

Minneapolis

ARTHUR R. HUSTAD

BA '16

Minneapolis

FRANCIS L. LUND

'31-'35

Minneapolis

DR. VIRGIL J. P. LUNDQUIST

MB '42 MD '43

Minneapolis

JOE MAUN

BA '32 LLB '35

St. Paul

DR. HARVEY NELSON

BS '22 MD '25

Minneapolis

CHARLES JUDD RINGER

'41

Minneapolis

GLENN E. SEIDEL

BSME '36

Minneapolis

EDWIN WILLSON

BSEE '30

Minneapolis

WELLS J. WRIGHT

LLB '36

Minneapolis

EDGAR F. ZELLE

BA '13

Minneapolis

EDWIN L. HAISLET

BS '31

Director

Alumni gave more than a million dollars to the University. It includes all alumni who gave to the University through any of its several channels, The Regents, The University of Minnesota Foundation, The Special Projects Program, The Medical Foundation, the Law School Scholarship Program and The Alumni Fund.

THE ALUMNI FUND in its sixth year raised \$315,449 with 12,279 donors. A recapitulation of the Alumni Fund results since 1963 show:

Total gifts 1963	\$ 97,137.19
1964	116,442.44 up \$19,305 or 19.8%
1965	133,599.57 up \$17,157 or 14.73%
1966	148,372.87 up \$14,733 or 11.05%
1967	167,574.01 up \$18,201 or 12.94%
1968	315,449.43 up \$147,875 or 88.24%

Total number gifts 1963	2948
1964	4844 up 1896 gifts or 64.3%
1965	7116 up 2272 gifts or 46.9%
1966	11089 up 3973 gifts or 55.83%
1967	8218 down 2871 or -25.89%
1968	12279 up 4061 or 49.41%

Per capita gift 1963	\$32.95
1964	24.03 down \$8.92
1965	18.77 down \$5.26
1966	13.38 down \$5.39
1967	20.39 up \$7.01
1968	25.69 up \$5.30

Percent of participation of alumni

Mailed 1963 - 110,000	2.68% participated
1964 - 112,000	4.32% up 1.64%
1965 - 109,000	6.52% up 2.2%
1966 - 110,000	10.08% up 3.56%
1967 - 110,000	7.47% down 2.61%
1968 - 98,000	12.52% up 5.05%

Through channels other than the Alumni Fund, 3,031 ALUMNI GAVE TO THE UNIVERSITY the sum of \$726,540.

	No. of Gifts	Amounts
Special Projects Program	571	\$ 31,228
Law School Scholarship Program	39	14,155
Medical Foundation	1762	42,424
U of M Foundation	61	345,689
Regents	598	293,044
	3031	1,041,989

Thus, for the calendar year 1968, 15,310 alumni gave \$1,041,989 to the University, a record of support of which all Minnesota alumni can be justly proud.

ALUMNI FUND PROJECTS 1968

PROJECTS	DONORS	AMOUNT		
Aero Alumni Scholarship	10	\$ 251.00	Minnesota Alumnae Club Loan Fund	22 292.00
Agriculture Sophomore Scholarship	5	45.00	Minnesota Alumnae Club Scholarship Fund	214 \$ 1,562.50
Broadway Suburban Clinic Scholarship	2	1,000.00	Minnesota Alumni Freshman Scholarship	1,321 24,378.37
School Business Administration Service Fund	4	62.50	Minnesota Alumni Graduate Fellowship	1 25.00
Wilbur H. Cherry Memorial Scholarship	24	1,047.50	Minnesota Alumni Scholarship of Northern California	1 300.00
E. G. Cheyney Memorial Scholarship	6	545.50	Minnesota Alumni Scholarship of St. Louis	1 410.00
H. C. and G. C. Christofferson Scholarship	1	5.00	Minnesota Alumni Scholarship of New York	1 25.00
CLA Alumni Scholarship Fund	79	1,121.50	Minnesota Alumni Senior Class Cauldron	817 1,686.31
CLA & University College Distinguished Teacher Award	63	1,807.50	Minnesota Alumni Loan Fund	1 50.00
Class of 1906 Scholarship Fund	1	100.00	Mortuary Science Service Fund	7 63.50
Class of 1913 - 50th Anniversary Fund	3	33,035.41	Horace T. Morse G. C. Scholarship	2 55.00
Class of 1918 - 50th Anniversary Fund	21	1,141.00	Music Development Fund	2 75.00
Class of 1919 - 50th Anniversary Fund	37	825.00	Alumni Fund for Nursing Student Services	11 216.50
Class of 1920 - 50th Anniversary Fund	16	446.00	Wesley E. Peik Teacher Education Fund	26 279.50
Class of 1921 - 50th Anniversary Fund	37	1,138.00	Pharmaceutical Education & Research Fund	3 48.50
Class of 1922 - 50th Anniversary Fund	31	502.00	Pharmacy Century Mortar Club	48 7,050.00
Class of 1923 - 50th Anniversary Fund	44	1,063.00	Public Administration Fellowship	2 50.00
Class of 1924 - 50th Anniversary Fund	45	536.00	Henry Rahn Scholarship	2 400.00
Class of 1925 - 50th Anniversary Fund	50	706.00	Social Work Fellowship Fund	6 50.00
Class of 1926 - 50th Anniversary Fund	40	641.00	Special Education Scholarship	1 10.00
Class of 1927 - 50th Anniversary Fund	41	525.00	Henry Schmitz Memorial Fund	1 10.00
Class of 1928 - 50th Anniversary Fund	49	647.00	Myrtle Shisler Agriculture Scholarship	1 5,000.00
Class of 1929 - 50th Anniversary Fund	42	532.00	Geo. M. Schwartz Geology Fund	45 858.00
Class of 1930 - 50th Anniversary Fund	39	665.00	Lee I. Smith Organic Chemistry Fund	1 100.00
Class of 1931 - 50th Anniversary Fund	48	1,251.00	Student Aid & Research Fund (Unrestricted)	24 6,613.50
Class of 1932 - 50th Anniversary Fund	35	466.00	St. Paul Student Center	1 5.00
Class of 1933 - 50th Anniversary Fund	42	810.00	Thief River Falls Alumni Scholarship	1 200.00
Class of 1934 - 50th Anniversary Fund	25	402.00	U of M Alumni Endowment Fund	13 100,464.31
Class of 1942 - 50th Anniversary Fund	41	50.29	UMD Alumni Freshman Scholarship	3 25.00
Class of 1943 - 50th Anniversary Fund	2	20.00	Gertrude Vaile Library Fund	16 135.00
Dental Hygiene Fund	7	53.00	U of M Women's Club of Detroit Scholarship	1 250.00
School of Dentistry Century Club	276	28,967.00	Veterinary Medical Alumni Scholarship	7 73.00
School Dentistry Class 1925 Research Prize	2	125.00	Veterinary Medical Alumni Loan Fund	14 146.00
School Dentistry Alumni Scholarship	13	245.00	Henry L. Williams Scholarship Fund	8,290 70,325.36
School Forestry Service Fund	1	150.00	TOTALS	81 Projects 12,279 \$315,449.43
Friends of Library Fund	3	40.00		
Geology Service Fund	2	40.00		
Henry E. Hartig Service Fund	19	602.50		
Heart Disease Research Fund	6	39.00		
Home Economics Alumni Scholarship	9	140.00		
Institute of Technology Alumni Scholarship	35	2,703.99		
School Journalism Service Fund	1	117.29		
School Journalism Alumni Scholarship	8	490.00		
Harry J. Korslund Loan Fund	1	3,000.00		
Medical Microscope Fund	100	5,957.10		
Med. Tech. Scholarship (R)	3	25.00		
Mines & Metallurgy Alumni Equipment Fund	3	135.00		

GEOGRAPHICAL DISTRIBUTION OF GIFTS

Total In-State Gifts	10,975	\$188,941.13
Total Out-State Gifts	1,304	126,508.30

THE TEN TOP FUNDS OF 1968

Position	Name of Fund	Donors	Amount
No. 1	U of M Alumni Endowment Fund	13	\$100,464.31
No. 2	Henry L. Williams Scholarship Fund	8290	70,325.36
No. 3	Class 1913 Golden Anniversary Fund	3	33,035.41
No. 4	School of Dentistry Century Club	276	28,967.00
No. 5	Minnesota Alumni Freshman Scholarship Fund	1321	24,378.37
No. 6	Pharmacy Century Mortar Club	48	7,050.00
No. 7	Student Aid and Research Fund	24	6,613.50
No. 8	Medical Microscope Fund	100	5,957.10
No. 9	Myrtle Shisler Agriculture Scholarship	1	5,000.00
No. 10	Harry J. Korslund Loan Fund	1	3,000.00

DISTRIBUTION OF GIFTS BY AMOUNT

\$1	6,245	\$ 6,413.13	150	34	4,769.83
2	523	956.76	200	26	5,115.19
3	207	578.85	250	12	2,888.00
4	153	402.75	300	10	2,952.70
5	1,544	8,188.22	500	34	15,683.06
10	1,713	16,752.90	750	5	3,215.00
15	162	2,353.63	1000	11	11,000.00
20	165	3,251.70	1500	2	2,600.00
25	532	13,292.80	2000	6	13,011.52
50	426	18,241.07	5000	1	5,000.00
75	28	1,884.50	Other	3	133,238.82
100	437	43,659.00	Totals	12,279	\$315,449.43

DISTRIBUTION OF GIFTS BY COLLEGE

CLA	896	\$ 12,388.48	Ag. For. & Home Ec.	257	4,208.93
Social Work	30	271.00	UMD	11	266.70
Education	519	4,890.30	Bus. Adm.	483	9,557.83
IT	653	17,538.76	Pharmacy	94	5,512.30
MD	396	9,416.42	Law	174	4,295.60
Nursing	75	915.20	Vet. Med.	25	228.50
Med. Tech.	21	104.48	General College	90	545.95
Occ. & Phys. Ther.	3	77.00	Mort. Sci.	32	339.23
DDS	397	24,352.15	Other	8,112	220,386.38
Dent. Hyg.	11	154.22	Totals	12,279	\$315,449.43

THE HENRY L. WILLIAMS MEMORIAL SCHOLARSHIP FUND

The Williams Scholarship Fund, named in honor of former Minnesota Football Coach, Henry L. Williams, was established in 1949 for the purpose of aiding qualified young men to attend the University and participate in athletics. Student athletes are awarded Williams Scholarships through their proven ability in the classroom and on the field of competition. By excelling in their academic work — they must maintain a 2.8 average — and by having varsity potential in their chosen sport any student athlete may become eligible for a Williams Scholarship.

This was the greatest year in the history of the Williams Scholarship fund with \$70,449.00 being raised due to the fine leadership of Athletic Director, Marshall Ryman. The Department of Intercollegiate Athletics, feel this to be an integral and important part of their over all program, an opportunity for the outstanding student-athletes to receive financial aid who may not otherwise receive a tender.

The annual contributions received since the inception of the Fund in 1949 are:

1949	\$ 2,625.50
1950	3,642.00
1951	39,330.50
1952	38,419.65
1953	27,895.47
1954	25,516.64
1955	29,228.80
1956	31,995.98
1957	25,869.96
1958	21,800.54
1959	20,425.05
1960	23,414.86
1961	23,794.99
1962	19,181.35
1963	22,020.52
1964	36,807.33
1965	50,684.09
1966	51,110.65
1967	68,522.00
1968	70,449.00

THE SCHOOL OF DENTISTRY CENTURY CLUB

This important new program started a year ago by the School of Dentistry this year raised \$28,967 from 276 dental school graduates and friends.

The Century Club is a special kind of service fund intended to provide the financial resources necessary to ensure that the University of Minnesota's School of Dentistry will maintain leadership in the nation. Its members are the alumni and friends of the School who recognize that this objective can be attained only with substantial and continuing support, and who give at least \$100 a year to the Program.

The Century Club Fund is administered by the Dean of the School of Dentistry within the guidelines of the University. After counseling with faculty members, funds will be allocated to worthy projects. The money will be used for activities not supported by the University or granting agencies.

Through the Century Club, graduates of the School of Dentistry will be better qualified to render comprehensive service to their patients by progressively better educational programs.

Members of the Dentistry Century Club are:

Dr. H. T. Aeziman
Dr. Erwin F. Allis (life)
Dr. Edward E. Anderson
Dr. Jack L. Anderson
Dr. Robert W. Anderson
Dr. A. F. Antoncich
Apache Corporation
Dr. Lloyd J. Arhart
Dr. Lee A. Armstrong

Dr. Robert E. Baker
Dr. Joseph R. Balach
Dr. Carl L. Bandt
Dr. Allan T. Bard
Dr. John J. Barton
Dr. Milton A. Bartsh
Dr. E. M. Behning

Dr. G. A. Bengtson
Dr. Roy E. Bengtson
Dr. Jacob R. Bergstedt
Dr. E. J. Bifulk
Dr. Robert J. Bjoraker
Dr. Robert J. Boller
Dr. John H. Bonbright
Dr. D. W. Bongard
Dr. R. H. Boos
Dr. William F. Braasch
Dr. Emmert M. Brackney
Dr. Raymond S. Brady
Dr. Dean Brandsness
Dr. William Branstad
Dr. William R. Bray
Dr. Lyle A. Brecht
Dr. Donald W. Brown
Dr. E. L. Brown
Dr. N. C. Brownlow
Dr. Roger J. Burke
Dr. C. W. Burkhardt
Dr. Hugh T. Burns
Dr. James F. Bussen

Dr. Gary L. Carlson
Dr. Theodore O. Carlson
Dr. Lee S. Chapman
Dr. D. S. Chernaussek
Dr. L. E. Childress
Dr. Ralph O. Christensen
Dr. Ronald M. Christianson
Dr. Henry E. Colby
Dr. Richard R. Cooper
Dr. B. E. Corcoran
Dr. A. D. Cumming

Dr. Theodore H. Dedolph
Dr. Kenneth C. DeGon
Dr. K. J. DeVilliers
Dr. B. G. DeVries (life)
Dr. Dillon B. Donaldson
Dr. William J. Dresser
Dr. Lyonal I. Duff
Dr. P. M. Dunn

Dr. C. D. East
Dr. J. E. Echternacht
Dr. T. Thomas Edblom
Dr. H. O. Einan
Dr. Robert M. Elliott
Dr. Thomas J. Emond
Dr. Irwin A. Epstein
Dr. Carl W. Erickson
Dr. Dale I. Erickson

Dr. Donald O. Erickson
Dr. LeRoy A. Erickson
Dr. M. L. Erlandson

Dr. David J. Fihn
Dr. George E. Fischer
Dr. Albert G. Flor
Dr. Clarence S. Flynn
Dr. Harry W. Fogelberg
Dr. Howard M. Foster
Dr. Cyrus R. Frank
Dr. Mason B. Frank
Dr. William P. Frantzich
Dr. Judd Frederiksen
Dr. George F. Frisch (life)
Dr. Darwin F. Fuller, Jr.

Dr. George A. Geist
Dr. Bryce A. Gilbertson
Dr. James E. Gjerset
Dr. Maurice Goldberg
Dr. Robert J. Gores
Dr. H. G. Grewe
Dr. C. J. Gumbert

Dr. Roger W. Haining
Dr. Jerry H. Hall
Dr. T. A. Hansen
Dr. Laverne Hanson
Dr. L. A. Harker
Dr. John M. Haubner
Dr. M. H. Haubner
Dr. Arthur P. Hayward
Dr. Elvin F. Heiberg
Dr. Lee C. Hermann
Dr. Arnold J. Hill
Dr. Dale A. Hills
Dr. Gustav A. Hinterberg
Dr. M. A. Hoghaug
Dr. M. R. Holland
Dr. Norman O. Holte
Dr. Robert R. Hoover
Dr. Kenji Horita
Dr. Roy Hornstein
Dr. Walter M. Huestis
Dr. James H. Hunder

Dr. C. M. Ingham
Dr. Willis Irons
Dr. Robert Isaacson (life)
Dr. Paul H. Iverson
Dr. Walter G. Iverson

Dr. Robert J. Jacobsen
Dr. L. E. Jacobson
Dr. James R. Jensen
Dr. Robert D. Jeronimus
Dr. D. A. Johnson
Dr. Donald W. Johnson
Dr. J. E. Johnson
Dr. R. W. Johnson
Dr. Raymond E. Johnson
Dr. Roy A. Johnson
Dr. William F. Johnson

Dr. P. F. Kappel
Dr. Ralph Kersten
Dr. Stanley I. Kimura
Dr. Charles M. Kleinhuizen
Dr. Jerome H. Kleven
Dr. John R. Klobe

Dr. R. G. Kroll
Dr. Cory H. Kruckenberg

Dr. Edwin J. Laberee
Dr. H. E. Lager
Dr. Odin M. Langsjoen
Dr. Thomas R. Larkins
Dr. Vernon A. Larsen
Dr. Bert R. Larson
Dr. John W. Lauer
Dr. E. H. Lechner
Dr. Robert E. Lee
Dr. Gordon J. Lester
Dr. Alphonse J. Liedl, Jr.
Dr. Roland L. Lindstrom
Dr. James R. Little

Dr. A. M. Madsen, Jr.
Dr. A. H. Malerich, Jr.
Dr. William D. C. Mattison
Dr. F. W. Mayer, Jr.
Dr. Robert J. Mayhew
Dr. Dennis P. McKee
Dr. Donald G. McMillan
Dr. H. E. Mears
Dr. D. P. Miller
Dr. R. E. Miner
Dr. James R. Mitchell
Dr. Alan D. Mogck
Dr. Eugene A. Moll
Dr. J. W. Monson
Dr. Wallace J. Morlock
Dr. A. T. Morstad
W. E. Mowrey Co.
Dr. Lloyd E. Musburger

Dr. Reinhard A. Neils
Dr. Basil L. Nelson
Dr. Donald H. Nelson
Dr. G. Kenneth Nelson
Dr. K. M. Nelson
Dr. N. E. Neslund
Dr. W. B. Nienaber
Dr. F. W. Noble
Dr. Roger R. Nolop
Dr. Oscar C. Nord
Dr. William J. Norman

Dr. Gary E. Oberg
Dr. Clarence Olafson
Dr. Edmund S. Olsen
Dr. Carl J. Olson
Dr. John W. Olson
Dr. Leslie T. Olson
Dr. Samuel J. Oltmans
Dr. L. E. Omlid
Dr. C. D. Ostergren
Dr. W. Douglas Ostergren
Dr. Robert H. Owen

Dr. Harold J. Panuska
Dr. A. A. Papermaster
Dr. Vincent J. Paul
Dr. R. C. Paulson
Dr. Lloyd E. Pearson
Dr. B. A. Perell
Dr. Allan D. Petersen
Dr. Raymond G. Petersen
Dr. Jack H. Pfister
Dr. Joe Manning Pike
Dr. David Pink

Dr. George C. Porteous
Dr. Irving H. Posnick
Dr. Harold A. Pressman

Dr. M. R. Renneke
Renstrom Dental Studio
Dr. Clayton A. Rohrer
Dr. Nathan Rosen
Dr. R. E. Rossi
Dr. L. E. Rovestad
Dr. R. G. Ryder (life)

Dr. L. A. Sarvela, Jr.
Dr. Andrew O. Sather
Dr. E. M. Schaffer
Dr. Carl F. Schneider
Dr. Harry M. Schoening
Dr. Louis E. Schrickler, Jr.
Dr. Bernard W. Schulte
Dr. William K. Schultz
Dr. J. H. Schwantes
Dr. L. E. Schwartz
Dr. Robert D. Schwieger
Dr. Robert O. Sigford
Dr. Charles D. Simpson
Dr. Ivar E. Siqueland, Jr.
Dr. M. O. Sletten
Dr. Donald R. Snyder
Dr. Kenneth Sodergren
Dr. Kenneth R. Steadman
Dr. Gregory W. Stende
Dr. Franklin R. Stickel
Dr. Angus R. Stoesz
Dr. Arthur V. Swanson
Dr. Clayton A. Swanson, Jr.
Dr. Clayton A. Swanson, Sr.
Dr. Robert L. Swanstrom
Dr. James A. Swanson

Dr. J. B. Tegner
Dr. Elmer E. Thiesse
Dr. John W. Thibodo
Dr. Harry A. Tinker
Dr. Hubert J. Tofte
Dr. C. A. Tollefsrud
Dr. R. V. Townsend
Dr. James E. Trost
Dr. Lloyd H. Truax
Dr. James E. Twomey

Dr. Robert O. Uppgaard
Dr. Stanley Veker
Dr. Robert F. Van Etta
Dr. Harold H. Vigeland

Dr. Daniel E. Waite
Dr. C. B. Walden
Dr. Walter S. Warpeha
Dr. John E. Weber
Dr. Charles J. Welter
Dr. Harold O. Westerdahl
Dr. Charles L. Wilkinson
Dr. Carl J. Witkop
Dr. C. C. Wood
Dr. Frank W. Worms

Dr. Douglas H. Yock
Dr. William J. Yock, Sr.
Dr. Edgar F. Ziegler
Dr. O. W. Zimmerman

THE COLLEGE OF PHARMACY

CENTURY MORTAR CLUB

Established in 1968 the College of Pharmacy Century Mortar Club is composed of Pharmacists and friends of Pharmacy who have a genuine concern for the future of pharmacy education. They recognize that state and federal funds are not adequate to provide the resources for education of students in pharmacy. They have set as their goal the support of the College of Pharmacy through continuing substantial contributions so that the College may attain and maintain a position of leadership in the nation.

The Century Mortar Club is a special kind of program which asks each member to contribute a minimum of \$100 annually to the College. The Fund is administered by the Dean of the College of Pharmacy. After appropriate counseling with faculty members and observing University guidelines, funds will be allocated for worthy projects. The funds will be allocated for activities not supported by the University or granting agencies. The Fund will be audited by the business office of the University. A report of the activities, accomplishments and expenditures will be made annually to the Century Mortar Club membership.

The goal of the College of Pharmacy has been to im-

prove its programs, Faculty, and facilities so that the College might move into a position of eminence among colleges of pharmacy in this country. The results of such an accomplishment would be apparent in the quality of the graduates from the College. It has become increasingly difficult for the College to accomplish this goal with the funds available.

In its first year the Club had 48 gifts for a total of \$7,050. 1969 is the target year for the real funding of the Century Mortar Club.

Members are:

William F. Appel Robert R. Buchanan Henry T. Capiz George V. Doerr, Jr. Keith E. Eastman Ben T. Gilquist (life) O. H. Hanson John S. Harms William J. Hodapp George E. Houser John J. Hunt, Jr. T. C. Iverson Bernard A. Johnson Raymond M. Johnson Russel F. King Barry M. Krelitz Richard D. Laska, Sr. Herman W. Leitzow (life) Kendall B. Macho Mr. and Mrs. Ted F. Maier Mrs. David A. Mandel A. J. Mortenson	F. W. Moudry Lawrence H. Mueller Robert E. North Thomas Novak Carl A. Peterson Harold W. Pratt (life) J. E. Quistgaard Charles F. Richards Theodore H. Rowell Carl E. Rudeen Merl V. Seney Milton Smith Snyder's Drug Stores, Inc. A. K. Stratte, Jr. W. N. Stebbins Mrs. Phyllis Supplee D. R. Sweeney Target Stores, Inc. Bernard H. Trygstad Roger Vadheim Dean Lawrence C. Weaver Robert F. Zweber
---	---

GOLDEN ANNIVERSARY CLASS FUND PROJECT

The project started six years ago and encompasses the 15 years between the 35th and 50th year reunions. Each member of each class is asked to contribute a minimum of \$10 a year for the 15 years or a total of \$150. The class gift is then given to the University at the time of its Golden Anniversary Reunion. The gifts are given for unrestricted purposes and such money ordinarily goes to the Freshman Scholarship Program to help the needy and able students get to the University, or it can be designated for the Endowment Fund which will be allocated to areas of the most critical need at the time the money is turned over to the University during the Golden Anniversary Reunion. It can be in the form of bequests, securities or other forms of property in lieu of cash donations.

The roll call of classes, starting with the Class of 1913, is as follows:

Year	Class	Amount
1963	Class of 1913	\$17,579.00
1964	Class of 1914	607.00

1965	Class of 1915	1,795.34
1966	Class of 1916	1,821.50, plus \$23,294.45 to Bernie Bierman Scholarship Fund
1967	Class of 1917	1,882.54, plus a \$3,000 gift to the Halbert and Christina Christofferson Scholarship
1968	Class of 1918	3,274.45
1969	Class of 1919	2,697.15
1970	Class of 1920	2,316.03
1971	Class of 1921	4,497.00
1972	Class of 1922	2,188.00
1973	Class of 1923	4,207.00
1974	Class of 1924	2,888.00
1975	Class of 1925	3,458.00
1976	Class of 1926	2,974.00
1977	Class of 1927	3,107.00
1978	Class of 1928	3,108.00
1979	Class of 1929	6,835.00
1980	Class of 1930	3,453.00
1981	Class of 1931	3,863.39
1982	Class of 1932	1,268.00
1983	Class of 1933	1,161.00
1984	Class of 1934	402.00

Watch the Golden Anniversary Class Funds grow!

BEQUESTS

The increase in the Alumni Fund this year was primarily because of several large bequests,

the Mary O. Walker Estate, \$94,760 to the Alumni Endowment Fund which goes to support University Scholarships, and from the Clara Brown Army Estate, \$32,978 to the Class of 1913 Golden Anniversary Fund for Scholarships and Loans in the field of Home Economics.

Bequests to the Alumni Fund are a most important way to support your University.

Congress has long recognized the benefits of philanthropy to education and has seen fit to encourage it by means of favorable tax regulations. State supported universities need this help as much as do those who derive little or no revenue from tax monies. To provide the margin of excellence at Minnesota, private gifts are essential.

While tax advantages accrue to those public spirited individuals who make charitable gifts to education, Minnesota sincerely hopes that donors are primarily motivated by concern for the welfare of the University.

OPPORTUNITIES FOR PLACING YOUR GIFT TO MEET CURRENT AND FUTURE NEEDS

The Alumni Endowment Fund: A Perpetual Memorial

The annual income from this Fund is used to support the most pressing current need of the University as determined by the President's Project Advisory Committee.

The Alumni Freshman Scholarship Fund:

To assist worthy but needy entering freshman students who would otherwise be unable to attend the University.

Named Scholarships:

Where the size of the gift is large enough to provide sufficient endowed income to enable several awards to be made on an annual basis the donor may choose the name of the scholarship to memorialize any person of his or her choice. These awards may be either

for needy students or a merit award without reference to need.

The Alumni Merit Scholarship:

To award scholarships to those entering students of exceptional talent without reference to need, the top 3 percent. This is renewable provided academic excellence is maintained.

The Alumni Capital Gift Fund:

To aid in the construction and furnishing of the new University of Minnesota Alumni Center which is to be built in the near future. Or, for the capital building funds as deemed necessary by the Alumni Fund Advisory Committee after consultation with the President of the University.

A booklet, Gifts to Minnesota, will be sent on request.

1968 INDIVIDUAL CONTRIBUTORS

- A**
 Aagaard, Geo. N.
 Aakre, E. G.
 Aanes, B. L.
 Aaron, Allen H.
 Abate, T.
 Abbott, Miss Jessie F.
 Abbott, M. M.
 Abraham, A. L.
 Abrahamson, Dean
 Abrahamson, Douglas J.
 Abrahamson, D. K.
 Abramson, Burton I.
 Abramson, G. A.
 Abramson, M.
 Acker, Richard H.
 Ackerberg, Norman J.
 Ackley, R. W.
 Ackman, L. V.
 Ackman, Mrs. L. V.
 Adair, Frederick C.
 Adair, F. L.
 Adamek, R. F.
 Adams, Miss Ellen
 Adams, Mrs. Floyd R.
 Adams, Richard I.
 Adams, Miss Stella
 Adams, Mrs. Williams F.
 Adamson, O. C. II
 Adolphson, Mrs. George
 Adkins, J. T.
 Adomett, Peter
 Aelony, Yossef
 Aeziman, H.
 Affleck, D. H.
 Agnich, Fred J.
 Ahl, Carl W.
 Ahlbom, H. E.
 Ahlen, A. C.
 Ahlstrom, Robert C.
 Ahmann, N. T.
 Ahrens, Curtis F.
 Aker, Mrs. Donna S.
 Akins, C. M.
 Albinson, R. N.
 Albrecht, Mrs. A. J.
 Albrecht, Paul
 Albright, John G.
 Alcorn, Wm. J.
 Alden, John F.
 Aldes, J. H.
 Aldrich, H. J.
 Aldrich, Henry R.
 Alexander, E. A.
 Alexander, Mrs. Gordon L.
 Alexander, H. A.
 Alexander, Miss M. G.
 Aling, C. A.
 Allen, J. R.
 Allen, Miss Marion R.
 Allen, Richard D.
 Allen, Stanley N.
 Allen, W. W.
 Allis, E. F.
 Alm, G.
 Alm, L. R.
 Alme, Mrs. Kathleen T.
 Almos, K. O.
 Almquist, R. W.
 Alton, Howard R. Jr.
 Alton, Mrs. Howard R. Jr.
 Amatuzio, Donald S.
 Amberg, John
 Ament, Marvin E.
 Amerongen, Frederick K.
 Amerson, Thomas D.
 Ames, Reginald
 Amey, Richard J.
 Amidon, P. S.
 Amlund, C. A.
 Amundson, Bruce
 Andereg, Mrs. Lyla M.
 Andersen, A. W.
 Andersen, E. L.
 Andersen, H. A.
 Andersen, Svend
 Anderson, Mrs. A. A.
 Anderson, Mrs. A. C.
 Anderson, Mrs. B. H.
 Anderson, C. A.
 Anderson, Miss Carolyn
 Anderson, C. Arthur
 Anderson, C. E.
 Anderson, C. L.
 Anderson, C. M.
 Anderson, Mrs. D. A.
 Anderson, D. L.
 Anderson, D. M.
 Anderson, David B.
 Anderson, David W.
 Anderson, Dennis M.
 Anderson, Douglas
 Anderson, Mrs. Douglas
 Anderson, E. E.
 Anderson, E. L.
 Anderson, E. M.
 Anderson, Edward M.
 Anderson, Elmer R.
 Anderson, Frank J.
 Anderson Franklin C.
 Anderson, F. O.
 Anderson, G. M.
 Anderson, G. W.
 Anderson, G. W.
 Anderson, Miss H.
 Anderson, H. C.
 Anderson, H. J.
 Anderson, Harold T.
 Anderson, Harvey L.
 Anderson, I. S.
 Anderson, Jack A.
 Anderson, Jack L.
 Anderson, James R.
 Anderson, James W.
 Anderson, John W.
 Anderson, K. W.
 Anderson, K. W.
 Anderson, Leonard E.
 Anderson, Loren A.
 Anderson, Lyman C.
 Anderson, Mrs. Lyman C.
 Anderson, Miss Marion J.
 Anderson, M. W.
 Anderson, Neil V.
 Anderson, Nina A.
 Anderson, P. O.
 Anderson, Philip A.
 Anderson, R. E.
 Anderson, Ray C.
 Anderson, Richard J.
 Anderson, Richard
 Anderson, Mrs. Richard
 Anderson, Robert M.
 Anderson, Robert W.
 Anderson, Roger L.
 Anderson, Russell D.
 Anderson, R. W.
 Anderson, R. W.
 Anderson, Mrs. S. A.
 Anderson, S. R.
 Anderson, U. Schuyler
 Anderson, V. R.
 Anderson, W.
 Anderson, William E.
 Anderson, W. R.
 Anding, Thomas L.
 Andreassen, R. L.
 Andresen, Karl d'A.
 Andrews, Charles B.
 Andrews, Woodbury G.
 Anfinson, Mrs. Joseph
 Ankeny, John I.
 Ankner, F. J.
 Annis, J. W.
 Anonsen, Richard E.
 Anonymous
 Anselment, Lois
 Antonich, Anthony F.
 Antonelli, Jordan Jos
 Apciotti, Vincent J.
 Appel, W. F.
 Appelbaum, Bradley E.
 Applebaum, W.
 Applen, John E.
 Arack, G.
 Archer, Avis S.
 Archer, Miss Ellen M.
 Archer, Ray P.
 Arett, Thomas E.
 Arey, Stuart L.
 Arhart, L. J.
 Arhartods, Lloyd J.
 Arhelger, Roger B.
 Arlander, C. E.
 Arling, Leonard S.
 Armstrong, Miss F. E.
 Armstrong, Lee A.
 Armstrong, Wallace D.
 Arnason, Charles W.
 Arnason, Mrs. C. W.
 Arnason, Mrs. Margaret
 Arndt, Rolland B.
 Arnold, J. E.
 Arnold, Lincoln
 Arnold, Stephen E.
 Arnoldy, R. F.
 Arnott, H. J.
 Arnott, Mrs. H. J.
 Arnott, Mrs. Helen
 Arrow, L. E.
 Army, Clara Brown
 Estate of
 Army, Peter D.
 Aronson, Mrs. D.
 Aronson, Jason A.
 Ashman, John W.
 Aske, I. E.
 Askew, Mrs. R. W.
 Asplin, E. W.
 Asta, Joseph J.
 Atcas, Miss Helen
 Atchison, Mrs. Elizabeth L.
 Atelsek, Frank J.
 Atwood, Harry E.
 Atwood, Mrs. Harry E.
 Aufderheide, Arthur C.
 Aukland, Mrs. Karen R.
 Auran, David B.
 Aurand, C. W.
 Aurelius, J. R.
 Aurelius, L. E.
 Aurell, Miss Mary Lou
 Ausman, D. R.
 Austrian, I. S.
 Austrian, S. M.
 Auten, Robert S.
 Autio, George B.
 Avaloz, John T.
 Avant, Robert F.
 Avery, J. H.
 Axtell, Mrs. T. H.
 Aydelotte,
 Mrs. Myrtle Kitchell
 Ayers, Floyd W.
 Ayshford, L. C.
B
 Bach, Jerome Menuhim
 Bach, Perry B.
 Bacheider, Richard
 Bacheider, Mrs. Richard
 Bachman, F. J.
 Bachman, Todd L.
 Bachnik, Francis W.
 Bachur, George
 Bacon, Frank S.
 Bade, Ernest L.
 Bader, Miss Arlene E.
 Bagley, D. S.
 Bagley, Eugene H.
 Bah, Merle C.
 Bahleda, Miss Dixalene
 Baich, V. M.
 Bailey, A. M.
 Bailey, D. A.
 Bailey, G. R.
 Bailey, Mrs. L. D.
 Bailey, V. K.
 Bailey, Miss Virginia M.
 Bailly, David A.
 Bain, Mrs. A.
 Baken, M. P. Jr.
 Baker, A. B.
 Baker, Daniel R.
 Baker, Donald G.
 Baker, E. F.
 Baker, J. H.
 Baker, Mrs. L.
 Baker, Miss M.
 Baker, R. E.
 Baker, R. H.
 Baker, R. L.
 Bakmila, H. E.
 Bakula, R. D.
 Balach, J. R.
 Balch, E. H.
 Balchunas, S. R.
 Balck, Charles M.
 Baldwin, Miss Annie P.
 Baldwin, F. B. Jr.
 Baldwin, Mrs. M. J.
 Balfanz, David A.
 Balfour, W. M.
 Balfour, Mrs. W. M.
 Ball, F. E.
 Ballard, E. C.
 Ballard, S. H.
 Balli, Juan C.
 Ballintine, Richard G.
 Ballou, H. Charles
 Ballou, Miss S. V.
 Balmer, A. I.
 Balsdon, J. D.
 Balthazor, R. L.
 Bandt, Carl L.
 Bandt, Paul D.
 Banerji, Ranjit K.
 Bang, Miss M. B.
 Bang, Otto T. Jr.
 Banitt, Louis W.
 Banks, Miss Ina M.
 Banovetz, John Doyle
 Bans, Charles
 Barber, H. H.
 Barber, J. T.
 Bard, A. T.
 Barenbaum, S. I.
 Barich, S. S.
 Barker, R. M.
 Barklind, Kenneth S.
 Barna, P.
 Barnes, Richard E.
 Barnes, Mrs. S. V.
 Barnum, George
 Barr, Lowell W.
 Barr, Maxwell M.
 Barrell, Mrs. R. P.
 Barrett, B. A.
 Barrett, Roger S.
 Barrington, P. R.
 Barron, Jessie J.
 Barron, Moses
 Barron, S. Steven
 Barrow, Mrs. W. F.
 Barry, John M.
 Barstow, J. M.
 Bart, Bruce J.
 Bartholdi, R. E.
 Bartley, Douglas C.
 Barton, Helen B.
 Barton, J. J.
 Bartsh, Milton A.
 Bascom, K. F.
 Baskerville, H. M. Jr.
 Basom, W. C.
 Basquin, P. P.
 Bastien, V. R.
 Baston, Mrs. A. P.
 Baston, F. L.
 Bates, Mrs. C. M.
 Bates, Murray B.
 Bates, Mrs. Virginia
 Bateson, Robert N.
 Bather, E. C. Jr.
 Bathke, A. S.
 Battell, Frederic C.
 Battell, Mrs. Frederic C.
 Battles, L. E.
 Baudler, David
 Baudler, William J.
 Bauer, Gary A.
 Bauman, A. J.
 Bauman, John A.
 Baumann, Miss Carol A.
 Bayer, Raymond P.
 Bayers, D. R.
 Bayley, E. Covell
 Bayman, Aroti G.
 Beach, Northrop
 Beach, Mrs. Northrop
 Beadie, David M.
 Beadie, W. M.
 Beadie, W. M.
 Beal, R. B.
 Beale, J. A.
 Beals, Mrs. K. C.
 Bean, David Wm.
 Bean, Walter J.
 Bearman, Mrs. H. S.
 Bearman, Mrs. H. S.
 Bearman, Morton
 Bearman, M. M.
 Beattie, J.
 Beattie, Mrs. J.
 Beatty, W. D.
 Beatty, W. D.
 Beaulieu, Dean E.
 Beck, Charles J.
 Beck, H. L.
 Beck, Mrs. Lois J.
 Beck, M. A.
 Beck, Robert E.
 Beck, Miss R. T.
 Becker, Frederic T.
 Becker, Mrs. G. R.
 Becker, H. C.
 Becker, Miss Nancy J.
 Becker, Miss Ruth
 Becker, S. F.
 Beckjord, Phillip R.
 Becklund, Lester A.
 Beckman, Donovan L.
 Beddall, Claude R.
 Beddow, Dale A.
 Beecham, Clayton T.
 Beeman, H. J.
 Beer, John J.
 Begin, Z. L.
 Behne, Mrs. Charlene
 Behning, E. M.
 Beiersdorf, K. E.
 Beiswanger, R. H.
 Belcher, R. A.
 Belden, Allan D.
 Belden, Mrs. M. F.
 Bell, Thomas G.
 Bellaire, Miss Judith M.
 Bellman, S. H.
 Bellows, R. F.
 Benda, D. P.
 Bender, Alan P.
 Bender, David
 Bender, J. H.
 Bendickson, G. L.
 Benesh, Louis A.
 Bengtson, G. A.
 Bengtson, R. E.
 Benjamin, Charles I.
 Benjamin, Edwin G.
 Benjamin, H.
 Benjamin, Roger
 Benjamin, W. G.
 Bennett, Frank M.
 Bennett, Russell H.
 Bennett, R. M.
 Bennitt, B. Jr.
 Bennyhoff, Alan D.
 Benson, Allan J.
 Benson, Dale
 Benson, Ellis S.
 Benson, H. J.
 Benson, J. C.
 Benson, Mrs. J. W.
 Benson, L. E.
 Benson, M. A.
 Benson, M. A.
 Benson, Mrs. M. E.
 Benson, M. H.
 Benting, Mrs. G.
 Benton, Deane W.
 Benton, Mrs. P. C.
 Benton, Paul C.
 Beran, Russell E.
 Berdie, Ralph F.
 Berdie, Mrs. Ralph F.
 Bereziuk, Miss M.
 Berg, Arnold M.
 Berg, Miss Barbara A.
 Berg, Mrs. Elizabeth
 Berg, Miss Ellen M.
 Berg, Erling
 Berg, H. M.
 Berg, J. H.
 Berg, Robert
 Berg, Mrs. Robert
 Berg, Roger M.
 Berg, Sherwood O.
 Bergendahl, E. H.
 Berger, Miss D. L.
 Berperon, V. O.
 Bergford, L. M.
 Berggren, P. V.
 Berggren, Mrs. R. J.
 Bergh, George S.
 Bergh, Solveis M.
 Bergherr, R. L.
 Berglund, Richard N.
 Berquist, E.
 Berquist, James R.
 Bergstedt, J. R.
 Bergstein, Jerry
 Bergstrom, Miss Clara M.
 Bergstrom, Mrs. Harold
 Bergstrom, John
 Bergstrom, Lavonne
 Bergstrom, R. W.
 Bergstrom, Wm.
 Berkas, Ernest M.
 Berkholtz, N. E.
 Berland, Robert H.
 Berlin, Anthony S.
 Berman, D. A.
 Berman, N. N.
 Berman, Reuben
 Berman, Theodore M.
 Bernards, W. M.
 Bernat, Harry
 Bernat, Leo A.
 Berndt, D. M.
 Berning, T. J.
 Bernstein, Irving C.
 Bernstein, W. E.
 Berry, C. Manly
 Berry, Mrs. C. Manly
 Berry, Ronald N.
 Bertch, Miss Mary C.
 Beske, W. W.
 Bessesen, Al N.
 Betcher, C. E.
 Bethke, Karl E.
 Bettendorf, H. L.
 Betts, Loel H.
 Beutel, Miss Constance
 Beveridge, P. Q.
 Beyer, F. C.
 Bianco, Anthony J.
 Biedermann, G. J.
 Rielke, R. C.
 Biermael, Ronald C.
 Bierman, B. W.
 Bierman, H. R.
 Biery, Roy
 Bieter, J. T.
 Bieter, Raymond N.
 Bieter, Thomas G.
 Rifulk, E. J.
 Bigelow, Eileen
 Bigler, Mary F.
 Billing, O. F.
 Billman, J.

- Binder, Charles I.
 Binger, J. H.
 Bird, Patrick J.
 Birkeland, Paul T.
 Bischoff, Mrs. R. K.
 Bissell, Miss Lucetta
 Bix, John H.
 Bjerre, F.
 Bjoraker, R. J.
 Bjorge, Guy N.
 Bjork, Darla Ann
 Bjorklund, F. E.
 Bjorklund, R. J.
 Bjorlie, Mrs. J. E.
 Bjornaraa, D.
 Bjornlie, John V.
 Bjornstad G. L.
 Bluge, E. E.
 Black, Mrs. D. G.
 Black, Mrs. Eleanor L.
 Black, Mrs. Shirley
 Blackwell, Mrs. Dale
 Blackwell, Miss S.
 Blake, James A.
 Blake, Paul S.
 Blake, William S.
 Blanch, Miss J. R.
 Blanchard, D. E.
 Blanchard, James J.
 Blanchard, L. K.
 Blanchett, F. J.
 Bleedorn, T. G.
 Blegen, Miss Dorothy M.
 Blegen, T. C.
 Blegen, Mrs. T. C.
 Blenkner, Miss M. M.
 Blethen, William
 Bleyhi, N. A.
 Bliss, F. W. Jr.
 Bloch, Henry S.
 Bloedel, T. J.
 Bloedel, W. G.
 Blomberg, Robert
 Blomgren, B. O.
 Blomness, D. Q.
 Bloom, David
 Bloom, Norman B.
 Bloom, S.
 Blue, C. W.
 Blum, Howard J.
 Blum, Larry J.
 Blumenfeld, M. J.
 Blumentals, Ausma S.
 Blumenthal, M. N.
 Blumenthal, Philip L.
 Boardman, Dalmon V.
 Bockstruck, Miss E.
 Boddy, F. M.
 Bodelson, Adrian H.
 Boettner, J. F.
 Bogard, Miss Judith E.
 Bohl, G. W.
 Bohn, D. G.
 Boklep, Archie E.
 Boles, A.
 Boline, J. R.
 Boller, Mrs. C.
 Boller, R. J.
 Bolmgren, Miss Erma O.
 Bolstad, L. H.
 Bolter, Arthur
 Boman, P. G.
 Boman, Peter L.
 Bonbright, John H.
 Bond, Richard G.
 Bond, Mrs. Richard G.
 Bonde, R. H.
 Bonello, Frank J.
 Bongard, D. W.
 Bonnell, Raymond H. Jr.
 Bonnerup, Jens J.
 Boo, J. M.
 Boody, G. J. Jr.
 Boom, Gaylord W.
 Boone, Miss Shelby J.
 Boos, Frederick M.
 Boos, R. H.
 Borden, Miss G. C.
 Boren, James
 Borg, H. R.
 Borg, J. F.
 Borgeson, Mrs. F.
 Borkon, Maurice
 Borowicz, L. A.
 Bossenmaier, Mrs. J.
 Bostingham, Earl N.
 Bostrom, R. R.
 Bosworth, Miss G. L.
 Bothun, Maynard E.
 Bothun, Milton A.
 Bottke, Mrs. W. F.
 Botz, Miss Norene A.
 Boucher, D. L.
 Boudry, M. O.
 Boughner, Jackson L.
 Bouma, L. R.
 Bourget, G. E.
 Bouthilet, Florence J.
 Bovey, M. K.
 Bowen, Richard
 Bowen, Mrs. Richard
 Bowen, William E.
 Bowers, Raymond V.
 Bowers, Robert N.
 Bowles, Robert P.
 Bowles, Mrs. T. P.
 Bowman, Mrs. Frank W.
 Boyce, L. F.
 Boyd, Miss H. R.
 Boyd, John
 Boyle, Miss Elizabeth
 Boyle, Miss Katherine
 Boyles, Mrs. Charlotte L.
 Boyles, R. R.
 Boyles, Mrs. R. R.
 Boyles, W. R.
 Boyles, Mrs. W. R.
 Boynton, Bruce
 Boynton, Ruth E.
 Boyson, Alexander M.
 Boyson, Edwin E.
 Boyson, James F.
 Braasch, W. F.
 Braasch, W. F.
 Braaten, A. M.
 Brackett, J. C.
 Brackney, E. L.
 Brackney, Emmert M.
 Bradbury, W. E.
 Braddock, E. Sr.
 Braden, J. F.
 Bradley, R. H.
 Brady, Raymond S.
 Brain, Philip S.
 Braine, Earl
 Brainerd, B. R.
 Brakeley, George A.
 Braman, E. C.
 Branch, Kenneth A.
 Brand, K. Gerhard
 Brandes, Robert W.
 Brandow, William E.
 Brandow, Mrs. William E.
 Brandsness, Dean S.
 Brandt, Dixon E.
 Brandt, D. R.
 Brandt, Maynard A.
 Branin, Mrs. Phyllis B.
 Branstad, William
 Bratholdt, James
 Brauer, G. M.
 Braun, F. R.
 Braun, William
 Braun, Mrs. William
 Bray, Philip N.
 Bray, R. B.
 Bray, W. R.
 Brecht, L. A.
 Brecka, Miss Mary E.
 Breckenridge, W. J.
 Breckenridge, Mrs. W. J.
 Brede, Miss C. A.
 Bredesen, Kenneth N.
 Bregan, H. H.
 Breisch, Wava T.
 Breiseth, N. M.
 Breiseth, Miss R. C.
 Breitenbacher, Robert B.
 Brekke, Harvey J.
 Bremicker, Carl T.
 Brende, Joel O.
 Brennan, Miss Florence M.
 Brettinger, Larry J.
 Brewster, Mrs. F. M.
 Brewster, L.
 Brezinsky, William J.
 Brezovec, James A.
 Bricher, C. W.
 Brick, Enoch B.
 Bridgman, Donald E.
 Bridgman, Mrs. Donald E.
 Briere, T. W.
 Briese, Franklin
 Briesemeister, Mrs. K. R.
 Briggs, Brian E.
 Briggs, David
 Briggs, George M.
 Briggs, John F.
 Briggs, Kathrine M.
 Riggs, Rodney A.
 Briggs, Mrs. Rodney A.
 Bringham, Charles F.
 Brimi, R. J.
 Brink, F. T.
 Brinley, Miss A.
 Britten, Rodney A.
 Britzius, C. W.
 Brixius, F. J.
 Brock, Robert
 Brock, Mrs. Robert
 Brockway, Roger W.
 Broderson, Mrs. Sandra E.
 Broecker, Milton
 Broecker, Mrs. Milton
 Broeren, Miss Jean C.
 Brohaugh, Mrs. P. B.
 Broker, H. M.
 Broker, Mrs. H. M.
 Broman, Harold R.
 Bronner, Miss M. J.
 Brooking, D. G.
 Brooks, Bancroft M.
 Brooks, Miss Irene
 Brooks, Wright W.
 Bros, C. K.
 Bros, Mrs. C. K.
 Bros, R. J.
 Brovald, Walter H.
 Brovald, Mrs. Walter H.
 Brown, Alexander E.
 Brown, D. A.
 Brown, Donald W.
 Brown, E. L.
 Brown, Miss E. S.
 Brown, G. R.
 Brown, George E.
 Brown, H.
 Brown, H. R.
 Brown, J. E. Jr.
 Brown, James I.
 Brown, Mrs. James I.
 Brown, James L.
 Brown, Lowell A.
 Brown, Mrs. M. P.
 Brown, P. W.
 Brown, R. A.
 Brown, Robert O.
 Brown, Ronald G.
 Brown, R. W.
 Brown, W. R.
 Brownlow, N. C.
 Broz, Mrs. C.
 Brubaker, A. S.
 Bruce, Miss Jane
 Bruning, C. R.
 Brunette, Jeremiah L.
 Brunsdale, Mrs. K. E.
 Bruska, Alvin C.
 Bruzek, B. J.
 Bruzek, James M.
 Bryan, Donald I.
 Bryant, Miss Merle L.
 Buchanan, R. R.
 Buchstein, Harold F.
 Buchta, Mrs. V. L.
 Buchwald, Mrs. L. S.
 Buck, Mrs. Catherine A.
 Buckbee, J. C. Jr.
 Buckeye, Mrs. R. A.
 Buckley, C. H.
 Buckley, J. H.
 Buckley, Robert P.
 Buckman, Stanley J.
 Budge, Mrs. Marilyn T.
 Buehler, Martin S.
 Buggy, W. D.
 Buggy, William J.
 Buhl, A. O.
 Buhse, Howard E.
 Burge, R. E.
 Bullard, Miss I. L.
 Bullard, Lyle W.
 Bulleigh, C. F.
 Bultman, Roger L.
 Bunker, Bevan W.
 Bunker, Paul C.
 Bunker, P. G.
 Bunn, Mrs. Lucille
 Burck, Arthur
 Burdan, Barbara Rosine
 Burgan, David W.
 Burger, John
 Burgess, C. F.
 Burgess, Miss E. J.
 Burgess, R. D. Jr.
 Burk, Mrs. S. A.
 Burk, Mrs. Lelia D.
 Burke, Richard M.
 Burke, Roger J.
 Burkhart, C. W.
 Burman, Richard E.
 Burmeister, R. O.
 Burnard, R. J.
 Burns, Miss Ellice H.
 Burns, H. T.
 Burns, Wendell T.
 Burr, R. A.
 Burrier, Carleton
 Burris, D. S.
 Burris, James S.
 Burroughs, Charles
 Burroughs, Mrs. Charles
 Burstein, Fred
 Burton, Jeffrey E.
 Busch, William R.
 Bush, Mrs. M. S.
 Bushard, Louis B.
 Bushard, W. J.
 Bussen, James F.
 Butler, Dennis G.
 Butler, Mrs. Patrick
 Butterworth, R. I.
 Byrne, John E.
 C
 Cabot, Clyde M.
 Cadwell, Jeffrey N.
 Caffrey, Miss Balva M.
 Cahill, J. D.
 Cahill, John V.
 Cahill, R. C.
 Cairns, R. J.
 Caldwell, A. C.
 Callahan, Mrs. E. J.
 Callaway, R. J.
 Callinan, H. T.
 Cameron, Robert W.
 Cameron, Thomas J.
 Campaigne, R. J.
 Campbell, Miss A. E.
 Campbell, Donald A.
 Campbell, D. C.
 Campbell, Donald G.
 Campbell, H. Donald
 Campbell, Lorne A. Jr.
 Campbell, O. J.
 Canfield, B. H.
 Canfield, D.
 Canfield, Mrs. L. M.
 Canfield, Thomas M.
 Cannon, Thomas P.
 Cant, H. G.
 Cantieni, C. P.
 Capiz, H. T.
 Card, Mrs. I. L.
 Cardinal, Mrs. O. R.
 Cardle, George E.
 Cardle, J. G.
 Carey, James B.
 Carell, Mrs. J. R.
 Carlander, L. W. Jr.
 Carleton, Mrs. F. H.
 Carleton, Miss M. F.
 Carleton, Mrs. Marguerite K.
 Carlsen, Douglas L.
 Carlson, C. Leo
 Carlson, Curtis L.
 Carlson, D. B.
 Carlson, E. F.
 Carlson, E. R.
 Carlson, G. L.
 Carlson, Harold W.
 Carlson, John V.
 Carlson, Kenneth J.
 Carlson, L.
 Carlson, Norman C.
 Carlson, R. E.
 Carlson, Robert G.
 Carlson, Ronald L.
 Carlson, Miss R. M.
 Carlson, Miss R. S.
 Carlson, Stanley D.
 Carlson, T. O.
 Carlson, W. C.
 Carpenter, Anna M.
 Carpenter, Edwin C.
 Carpenter, Miss M. J.
 Carroll, John E.
 Carryer, H. M.
 Carson, Miss E. C.
 Carson, J. F.
 Carstater, E. D.
 Carter, Mrs. D. K.
 Carter, Miss Janice M.
 Carter, Robert E.
 Carthey, Frank J.
 Cary, E. F.
 Casey, Miss Francis
 Casey, Thomas G.
 Cashman, Michael R.
 Caspers, C. G.
 Cassel, N. S.
 Cates, D. P.
 Catlin, Miss Eileen N.
 Caveny, Miss C. Minerva
 Cavert, H. Mead
 Cavert, W. L.
 Cease, E. F.
 Cecere, Salvatore S.
 Cecka, W. J. Jr.
 Ceder, E. T.
 Center, Sol
 Cerny, R. G.
 Cervenka, Charles F.
 Chadbourn, Wayne A.
 Chaffee, Miss Linda J.
 Chalgren, T. H.
 Cohen, E. B.
 Cohen, E. M.
 Cohen, Jacob G.
 Cohen, Marshall
 Cohen, Maynard M.
 Cohen, Melvin S.
 Cohen, Mrs. Morton
 Cohen, Mrs. Patricia
 Cohen, Sumner C.
 Cohen, Sumner C.
 Cohn, Marius
 Colby, H. E.
 Cole, Harold H.
 Cole, Mrs. May E.
 Cole, R. H.
 Cole, Mrs. R. H.
 Cole, Wallace H.
 Collatz, Mrs. Lenora J.
 Collin, Daniel B.
 Colvin, C. L.
 Comer, Mrs. Nancy C.
 Comfort, C. E.
 Comfort, James O.
 Comfort, Mrs. James O.
 Comfort, T. H.
 Cherne, R. E.
 Cherry, Miss Anne
 Chesler, Merrill D.
 Chesnut, E. T.
 Cheung K-John
 Cheulen, Harold
 Chiat, Harvey J.
 Chiat, Mrs. Harvey J.
 Childress, L. E.
 Childs, Miss Clara
 Chipman, Fred
 Chipman, Mrs. Fred
 Chizek, Miss Sharon E.
 Chorske, W. W.
 Christensen,
 Mrs. Allison H.
 Christensen, Bruce A.
 Christensen, Clifford
 Christensen, Mrs. Clifford
 Christensen, Clyde M.
 Christensen, Miss Gail M.
 Christensen, Mrs. Nancy G.
 Christensen, Ralph O.
 Christensen, Robert D.
 Christensen, Ansel
 Christensen, Carl E.
 Christenson, H. L.
 Christenson, Ronald A.
 Christgau, V. A.
 Christian, Edward T.
 Christian, Stanford K.
 Christian, Wm. L.
 Christiansen, L. P.
 Christiansen, O. C.
 Christiansen, Bruce W.
 Christiansen, R. M.
 Christianson, Robert J.
 Christianson, Ronald M.
 Christianson, Vernon A.
 Christianson, Wm. L.
 Christofferson, H. C.
 Christopherson, Mrs. C. H.
 Chubb, Mrs. E. Paul
 Chugh, Ashok K.
 Chunn, S. S.
 Chunn, Stanley S.
 Churchill, Asa G.
 Cierzan, F. A.
 Cina, A. S.
 Cina, Mrs. A. S.
 Cisek, Richard
 Claesson, Louis W. Jr.
 Clapp, Warner
 Clapp, Mrs. Warner
 Clark, B. A.
 Clark, D. F.
 Clark, Daniel M.
 Clark, D. W.
 Clark, Mrs. Gretchen M.
 Clark, Mrs. H. A.
 Clark, J.
 Clark, J. A.
 Clark, J. B.
 Clark, J. H.
 Clark, E. G. Jr.
 Clarke, Mrs. Elvera W.
 Clarke, James Y.
 Clarke, Winfred H.
 Clarkson, J. B.
 Class, Edward R.
 Claussen, Miss C. M.
 Clay, Charles H.
 Clayton, Miss Kathleen
 Clayton, Miss S. J.
 Cleveland, Mrs. C. A.
 Cloault, Frederick C.
 Cobb, Leonard A.
 Cochran, D. H.
 Cochrane, Byron B.
 Coe, E. H.
 Coe, John I.
 Coffman, W. M.
 Cohen, A. A.
 Cohen, B. D.
 Cohen, E. B.
 Cohen, E. M.
 Cohen, Jacob G.
 Cohen, Marshall
 Cohen, Maynard M.
 Cohen, Melvin S.
 Cohen, Mrs. Morton
 Cohen, Mrs. Patricia
 Cohen, Sumner C.
 Cohen, Sumner C.
 Cohn, Marius
 Colby, H. E.
 Cole, Harold H.
 Cole, Mrs. May E.
 Cole, R. H.
 Cole, Mrs. R. H.
 Cole, Wallace H.
 Collatz, Mrs. Lenora J.
 Collin, Daniel B.
 Colvin, C. L.
 Comer, Mrs. Nancy C.
 Comfort, C. E.
 Comfort, James O.
 Comfort, Mrs. James O.
 Comfort, T. H.

Comfort, Mrs. T. H.
Comin, Mrs. C. M.
Comstock, R. H.
Conforth, Elizabeth
Conley, E. W.
Conley, Miss H.
Conner, H. F.
Conner, Lee
Connett, W. T.
Connor, David Geo.
Connolly, Coleman J.
Conrad, E. R.
Conrath, Miss Emily A.
Conroy, J. J.
Conroy, Robert W.
Constans, Donald A.
Copeland, Perry W. Jr.
Cook, James E.
Cooke, G. W.
Coolidge, J. H.
Cooper, Bertram
Cooper, C. Hauncey I.
Cooper, John P.
Cooper, R. R.
Cooper, W. J.
Corcoran, B. E.
Cordingley, W. A.
Cordingley, Mrs. W. A.
Cornelson, Mrs. R. W.
Cornell, S. E.
Corrigan, J. F.
Corser, John
Cosgriff, J. A. Jr.
Cosgrove, J. A.
Cosgrove, Mrs. Zoe
Cote, R. F. B.
Cotton, Mrs. Barbara S.
Coughlin, P. J.
Coulter, Everett B.
Coulter, Samuel T.
Countryman, Ethelyn
Couray, Sam T. Jr.
Courteau, Paul F.
Cousins, V. M.
Coventry, E. D.
Coverdale, George
Coverdale, Mrs. George
Covey, Kenneth W.
Cowan, Donald W.
Cowan, G. M.
Cowan, John S.
Coyle, Miss Kathleen
Coynne, Miss Mary Jeanne
Cox, Charles A.
Cragun, M. K. Jr.
Craig, David M.
Craig, M. Elizabeth
Cram, I. H.
Crane, G. M.
Cranston, Robert W.
Crawford, Bryce, Jr.
Crawford, Mrs. Bryce Jr.
Crawford, Ronald G.
Creedy, C. D.
Crema, Miss L. J.
Crerar, Miss Patricia
Cress, Miss Carolyn A.
Crever, Michael J.
Critchett, Mrs. E. F.
Critchfield, B. H.
Cronin, Donald J.
Crooks, C. H.
Croonquist, D. G.
Croonquist, N. C.
Crosby, Charles W.
Crosby, Garth M.
Crosby, R.
Crossley, W.
Crostwaite, L. T.
Crow, Earl R.
Crow, George M.
Crown, V. C.
Crowley, Thomas J.
Culbert, E. C.
Culligan, Miss Anne V.
Cumberlan, Miss Bonnie K.
Cumming, A. D.
Cumming, E. Dale
Cummings, J. J.
Cundy, D. T.
Cunningham, G. Alan
Cunningham, Mrs. R. J.
Currier, Mrs. C. C. Jr.
Curry, Dwight E.
Curry, Ezra B.
Curtiss, R. K.
Cutts, Mrs. R. E.
Cutts, Rollin E.

D
Dahl, Miss Bernice V.
Dahl, James C.
Dahl, John H.
Dahl, Karl E.
Dahl, William
Dahlberg, J. E.
Dahle, Mrs. C. A.
Dahlquist, Mark S.
Dalaker, Harold
Dalaker, Mrs. Harold
Dale, Charles M.

Dale, Mrs. D. W.
Dale, E. H.
Dale, John S.
Dale, Mrs. L. N.
Dale, Lester N.
Daleiden, Mrs. H. M.
Daleiden, James P.
Daley, W. E.
Dallman, Miss Linda J.
Dally, K. H.
Dalrymple, C. R. Jr.
Dalton, Burr
Daly, Jack F.
Daly, R. P.
Damberg, D. V.
Damkroger, Miss G.
D'Angio, G. J.
Daniels, F.
Daniels, Harry A.
Danielson, R. E.
Danielson, R. W.
Darland, R. W.
Darland, Mrs. R. W.
Darrell, Norris
Darrington, T. M.
Dart, H. S.
Dassett, Joseph W.
David, Solomon D.
Davidson, Abe
Davidson, Emmett
Davidson, John G.
Davidson, Paul
Davidson, Mrs. R. K.
Davies, F. A.
Davies, H. F.
Davies, Jack
Davies, James A.
Davis, Dennis C.
Davis, Fred R.
Davis, G. G.
Davis, George R.
Davis, H. G.
Davis, Harry J.
Davis, Mrs. H. W.
Davis, Julius E.
Davis, Mrs. Julius E.
Davis, Miss M. D.
Davis, R. D.
Davis, R. S.
Dawson, Mrs. Anna Mac
Dawson, William
Day, R. A.
Deaner, Miss Florence
Debolt, Eldred M.
Debruynekops,
Mrs. Alice S.
Decker, James W.
De Cosse, Jerome J.
Dedolph, T. H. Jr.
Degon, Kenneth C.
Deinard, Amos S.
Deinard, Mrs. Amos S.
Deinard, Benedict
Deininger, Marian
Dejager, B. D.
Delahunt, Miss L. G.
Delange, F. R.
Delastrada, Robert W.
Deleo, R. V.
Delien, Horace
Dellago, C. S.
Delmore, John L. Jr.
Delong, Miss E. S.
Delong, G. P. II
Denman, Mrs. B. J.
Denzine, C. G.
Doranleau, Robert F.
DeRemee, Richard A.
Deriel, J.
Derifield, Randall S.
Deterling, R.
Deters, Donald C.
Deters, M. E.
Deutsch, Miss Diane L.
Deutsch, Harold C.
Devaney, F. D.
Devilliers, D. C.
Devilliers, K. J.
Devine, T. J.
Devitt, Edward
Devitt, S.
Devlin, A. E.
DeVries, B. G.
DeWall, Richard A.
Diamond, Norman J.
Diamond, Robert A.
Dick, Richard A.
Dickinson, Mrs. C. A.
Dickson, W. A.
Diehl, Antoni M.
Diehl, H. S.
Diercks, H. R.
Diers, Dwayne R.
Diers, John W.
Diessner, Karl F.
Dietrich, Edward P.
Dietrich, Louis W. Jr.
Dillner, M. C.
Dillon, R. H.
Dimmick, I. C. Jr.
Dimond, Arline

Dimond, John
Dinan, William P.
Dittfuch, J. H.
Dixon, C. F.
Dixon, Mrs. Eugenia C.
Doan, R. E.
Dodds, Wm. C.
Dodge, Mrs. D.
Doe, Bruce R.
Doell, C. E.
Doell, J. F.
Doelz, P. R.
Doerr, George V.
Doherty, James J.
Dokken, Stephen I.
Doms, Vernon A.
Donaldson, D. B.
Donatelle, E. P.
Donlin, T. D.
Donna, James J.
Donovan, Hedley
Donovan, Mrs. Percy W.
Dorniden, C. A.
Doroschak, J. Z.
Dose, V. G.
Dosen, D. C.
Doten, Arthur L.
Dotson, G. A.
Dotson, Mrs. G. A.
Doty, David S.
Doty, Rosamond C.
Doty, Mrs. W. H.
Doublor, Mrs. F. T. H. Jr.
Dougherty, Donald E.
Dougherty, John
Doughman, Bruce A.
Douglas, Mrs. D. S.
Dowd, Edmund T.
Dowling, C. W.
Downey, Miss J.
Doyle, T. J.
Doyle, V. A.
Draheim, John H.
Drake, Mrs. E. A.
Drake, Miss Elizabeth
Dray, Mrs. Jane A.
Dredge, Thomas E. Sr.
Drenckhahn, C. H.
Dressel, Paul A.
Dresser, M. A.
Dresser, W. J.
Dreves, Mrs. Carl A.
Drew, H. F.
Drew, R. A.
Drexler, George W.
Drill, David K.
Drill, Harman E.
Drill, Herman E.
Drips, Della Gay
Dronen, S. I.
Dropp, James M.
Droune, Mrs. Ingeborg
Druck, James B.
Druskin, Alan J.
Duddles, Ralph T.
Dudley, James Patrick
Duff, Miss Karla B.
Duff, Lyonel I.
Duiin, E. C.
Dullum, Dell F.
Duncan, K.
Duncan, Mrs. K.
Duncanson, J. F.
Dungay, Mrs. H. E.
Dunlap, E. H.
Dunn, M.
Dunn, P. M.
Dunn, Robert C.
Dunn, Mrs. T. O.
Dunnigan, J. M.
Dunning, Miss F. S.
Durda, C.
Durfee, Waite D. Jr.
Durocher, A. A.
Duryea, Marby
Duryea, W. M.
Dutt, Mohan
Dutton, Carl E.
Duvall, Arndt J.
Dvorak, H. G.
Dwan, Paul F.
Dwan, Ralph H.
Dwyer, R. J.
Dybdal, James R.
Dyer, Richard W.
Dygart, Jerry G.
Dypwick, O. J.
Dysart, Noel K.
Dyson, James E.
Dysterheft, A. F.
Dysterheft, Arnold H.

E
Eames, Paul V.
Earl, George
Eason, Francis J.
East, C. D.
Eastburn, Mrs. Primrose
Eastling, George L.
Eastlund, Warren E.
Eastman, Keith E.

Eaves, G. B.
Eberley, T. S.
Ebin, Jules
Ebin, J. P.
Echternacht, John E.
Eckenbeck, D. C.
Eckhardt, Carl L.
Ecklund, A. E.
Eckman, P. F.
Eckman, Philip L.
Eckman, Ralph J.
Edblom, T. T.
Eddy, B.
Eddy, C. J.
Eddy, P. L.
Edelman, Arnold M.
Edelman, Hyman
Edelmann, L. W.
Edelstein, Monroe M.
Eder, W. P.
Ederer, Miss Grace M.
Edeskuty, Joseph V.
Edgell, E. E.
Edgell, S. C.
Edie, E. I.
Edlefsen, Gregory L.
Edler, C. T.
Edlund, John M.
Edsten, Miss Marjorie M.
Edstrom, David J.
Edwards, D. C.
Edwards, F. R.
Edwards, Frank
Edwards, M.
Edwards, R. G.
Edwards, W. L.
Effress, B. H.
Effress, M. R.
Egan, W. T.
Egdahl, John E.
Egge, Sanford G.
Eginton, Charles T.
Ehmke, Edwin C.
Ehrenberg, Claude J.
Eichelberger, Dale L.
Eichhorn, A. F.
Eide, D. C.
Eide, O. A.
Eidsvold, Gary M.
Eiken, M. S.
Eil, Harry Meyer
Eilers, Russell J.
Einan, Henry O.
Eisenfeld, I.
Eisenstadt, David H.
Eisenstadt, W. S.
Eitel, George D.
Ekblad, Gordon H.
Ekelholm, Miss Cheryl
Eklund, Carl D.
Eklund, N. B.
Ekman, Carl N. Jr.
Ekwall, E. H.
Eldefrawy, Souheir A.
Eldredge, W. B. Jr.
Elevitch, Franklin
Elin, Ronald J.
Ellefson, John A.
Elingwood, Clyde W.
Elliott, Gerald R.
Elliott, Robert M.
Ellis, Edward A.
Elmendorf, Mrs. L. W.
Elonen, Miss A. S.
Else, M. S.
Elvin, Mrs. J. E.
Elwell, Edwin S. Sr.
Ely, Robert S.
Emerson, Edward C.
Emond, T. J.
Endres, John V.
Engan, Earl R.
Engberg, E. J.
Engberg, John G.
Engbretson, R. J.
Engelbert, Mrs. Carol E.
Engelbert, E. E. Sr.
Engels, E. P.
Engen, R. A.
Enger, Lawrence N.
Enger, N. L.
Englund, E. F.
Englund, Mrs. Jeanne M.
Engquist, Chester A.
Engstrom, Denton P.
Engstrom, Elmer W.
Engstrom, George F.
Engstrom, W. W.
Englund, G. W.
Engum, T. C.
Enquist, I. F.
Enroth, O. E.
Enzmann, Michael H.
Epstein, I. A.
Erchul, James W.
Erdahl, W. M.
Erdmann, D. A.
Erdmann, Robert
Erickson, L. C.
Erickson, Alvin
Erickson, C. O.

Erickson, C. W.
Erickson, D. H.
Erickson, Dale I.
Erickson, D. O.
Erickson, E. C.
Erickson, Ethel E.
Erickson, E. W.
Erickson, Mrs. H. W.
Erickson, Laurence E.
Erickson, Mrs. Laurence E.
Erickson, LeRoy A.
Erickson, M. L.
Erickson, Martin L.
Erickson, Myron E.
Erickson, Russel W.
Erickson, Vernon D.
Erickson, Virgil E.
Erickson, William A.
Ericson, J. A.
Ericsson, M. G.
Erlanson, C. W.
Erlanson, Mrs. C. W.
Erlanson, M. L.
Ernst, H. W. Sr.
Ernst, Kenneth Frederick
Ernstsons, Eugenie
Ernsfeld, Murray P.
Espelsen, Alan D.
Espersen, R. Wayne
Essila, J. E.
Estrem, R. J.
Ettinger, M. G.
Eusterman, Joseph H.
Eustice, Mrs. W. G.
Evans, David E.
Evans, E. J.
Evans, G. V.
Evans, Kent M.
Evans, R. B.
Evans, Richard M.
Evenson, Ronald R.
Evers, Carl G.
Everson, R. A.
Ewald, E.
Ewald, Mrs. Earl
Ewald, James
Ewe, C. W.
Exner, Frederick B.

F
Faegre, Charles
Faegre, J. B. Jr.
Fagerstrom, L. F.
Fairbairn, Hugh
Fairbanks, Leland L.
Falbo, J. P.
Falk, E. A.
Falk, Sidney M.
Falkman, Kurt F.
Farkas, Mrs. J. V.
Farley, Miss M. E.
Farness, O. J.
Farrand, Mrs. W. B.
Farrell, Russell A.
Farrell, W. E.
Fast, John G.
Fatchett, Mrs. Patricia
Faulkner, R. A.
Fauce, Mrs. Patricia S.
Faus, N. A.
Faust, P. T.
Fawcett, K. W.
Fee, John G.
Feig, Norman T.
Feigal, D. W.
Feigal, W. M.
Feigenbaum, Miss Riva
Feigl, Erick O.
Feinberg, D. E.
Feinberg, P.
Feinberg, Samuel B.
Feinberg, S. S.
Felber, James H.
Felde, Miss Clara
Feldmann, Floyd M.
Felix, A. P.
Feller, William
Felt, C. E.
Felt, Robert L.
Felton, Douglas C.
Femrite, Mrs. Sigvart
Fenger, E. P.
Fenske, Mrs. Theodore
Fenton, H. R.
Ferrara, T. N.
Ferrian, Miss Bonita M.
Fesler, J. W. II
Fetter, Ferdinand
Feuling, J. C.
Field, Mrs. Charles S.
Fierke, E. W. Jr.
Fifield, Malcolm M.
Figge, T. W.
Fihn, D. J.
Filante, Wm. J.
Filas, Mrs. Gregory P.
Filbert, K. W.
Finch, Gary A.
Finch, Miss Patricia
Finck, Mrs. E. M.
Findley, Mrs. S. H.

Fine, M. E.
 Fine, William I.
 Finger, Mrs. C. L.
 Fink, Dan L.
 Fink, Gerald H.
 Fink, Mrs. Leo W.
 Fink, W. W.
 Finkelnburg, Wm. O.
 Finlayson, Don
 Finlayson, James C.
 Finley, R. C.
 Firestone, Mrs. B.
 Firestone, George M.
 Fischer, Mrs. A. C.
 Fischer, Miss B. M.
 Fischer, Eugene J.
 Fischer, G. E.
 Fischer, R. W.
 Fischer, W. C.
 Fischman, K. Y.
 Fisher, David
 Fisher, Miss F. E.
 Fisher, G. R.
 Fisher, Gene
 Fisher, Mrs. Gene
 Fisher, I.
 Fisher, John M.
 Fiskett, H.
 Fitch, Mrs. H. W.
 Fitchette, J.
 Fitzgerald, J. M.
 Fitzsimons, W. E.
 Flaig, Robert D.
 Flakne, Mrs. Patricia L.
 Fleming, Noel C.
 Fletcher, Fremont
 Flett, C. D.
 Flett, David M.
 Flick, E. G.
 Flink, Edmund B.
 Flink, Miss Karen K.
 Flinn, J. B.
 Flom, E. C.
 Flor, A. G.
 Flores, Miss V. M.
 Florine, M. C.
 Flory, Sonja M.
 Flory, Wm. D.
 Floyd, O. R.
 Flynn, C. S.
 Flynn, J. E.
 Fobes, Mrs. Linda P.
 Fogelberg, E. J.
 Fogelberg, H. W.
 Foker, L. W.
 Foley, Wm. A.
 Folk, Mrs. C. W.
 Foor, Miss V. E.
 Foote, Paul D.
 Foote, W. W.
 Forbes, G.
 Forbes, Miss Susan L.
 Force, D. G. Jr.
 Ford, Burton C.
 Ford, Mrs. M. H.
 Ford, Robert H.
 Forman, Robert E.
 Forster, R. B.
 Forstrom, E. E.
 Forte, A. L.
 Fortier, G. M.
 Foss, Allen R.
 Fosseen, Rolf
 Fossun, J. D.
 Foster, H. M.
 Foster, J. J.
 Foster, Mrs. Leo
 Foster, Orley W.
 Foster, W. R.
 Fox, Abe Jr.
 Fox, Miss B. C.
 Fox, Mrs. G. W.
 Fox, J. R.
 Fox, William E.
 Frane, D. B.
 Frank, Cyrus R.
 Frank, Gilbert
 Frank, M. B.
 Frank, M. L.
 Frank, Miss Wendy J.
 Frankel, D. P.
 Franklin, L. Ben
 Frantzich, W. P.
 Franz, W. J.
 Frary, F. C.
 Fraser, C. G.
 Fraser, Donald M.
 Fraser, E. M.
 Freche, Hertha Rumsch
 Frederick, Edward C.
 Frederiksen, J. L.
 Frederiksen, Miss K. H.
 Frederiksen, R. A.
 Frederickson, H. L.
 Fredrickson, R. E.
 Freedman, Harold C.
 Frier, George D.
 Frier, Mrs. George D.
 Freiermuth, Miss Jane C.
 Freimuth, Marc W.
 Frellsen, S. A.

French, J. D.
 French, L. A.
 Frenzel, Paul W.
 Frey, G. J.
 Frey, Richard J.
 Frey, W. B.
 Fridholm, E. W.
 Fried, Louis A.
 Fried, M. G.
 Friedell, Aaron
 Friedell, George
 Friedell, Hymer L.
 Friedell, Mrs. M. T.
 Friedell, M. T.
 Friedley, Miss Ann
 Friedman, Harry S.
 Friedrich, Bradford E.
 Frisbie, Dennis C.
 Frisch, George F.
 Frisch, L. H.
 Fritsche, Theodore
 Fritz, Edna L.
 Fritz, R. B.
 Frost, Gale
 Frost, Mrs. Gale
 Fruchtman, Martin
 Fruetel, Miss Sharon A.
 Fruth, Terrace M.
 Frydenlund, Conrad B.
 Fryhofer, W. W.
 Frykman, Howard M.
 Fuchs, Paul T.
 Fugelson, Norman K.
 Fuglsang, H. H.
 Fukushima, Mrs. P. S.
 Fuller, Alice H.
 Fuller, Ben F.
 Fuller, R. G.
 Fuller, Mrs. R. G.
 Fuller, D. F. Jr.
 Fulmer, J. M.
 Fulton, Alfred M.
 Fulton, David C.
 Fulton, W. C.
 Funk, Victor K.
 Funke, J. L.
 Furukawa, T.
 Furukawa, Mrs. T.
 Fusaro, Ramon M.
 Fuson, R. C.
 Fust, F. J. Jr.
 Fyten, Richard A.

G
 Gaal, S.
 Gaalaas, C. P.
 Gabliks, Ausma V. Oss
 Gabrielson, Ronald M.
 Gacusana, Joseph M.
 Gade, Herbert C.
 Gaertner, John R.
 Gagnath, Miss Bergitte
 Gaida, Joseph B.
 Gale, J. N.
 Gale, Mrs. R. P.
 Galinson, L.
 Gallagher, Edward P.
 Gallagher, Henry F.
 Gallagher, R. E.
 Gallagher, S. F.
 Galling, John J.
 Galinson, Murray L.
 Galvin, M. J.
 Gamm, E. R.
 Gamm, Kenneth E.
 Gammel, W. A. Sr.
 Gander, John E.
 Gander, Mrs. John E.
 Gandrud, E. S.
 Gardner, W. I.
 Gardner, Walter P.
 Garfin, R.
 Garnaas, B. L.
 Garnaas, W. B.
 Garrett, Thomas H.
 Garske, George L.
 Garthus, I. B.
 Garvey, James E.
 Garvis, Gary E.
 Garzon, J. R.
 Gates, C. E.
 Gates, Cassius
 Gates, J. A.
 Gates, Phillip H.
 Gatzlaff, Miss Joanne A.
 Gauck, Charles H.
 Gault, N. L. Jr.
 Gault, Sarah J.
 Gauthier, Miss Jannine G.
 Gavenda, James L.
 Gavin, Edward J.
 Gay, C. J.
 Gay, L. Charles
 Gearing, Miss Maud P.
 Gearty, B. J.
 Geary, Wendell G.
 Geer, A. B.
 Gehring, L. G.
 Geib, Marvin J.
 Geib, Mrs. M. J.
 Geis, LeRoy F.

Geist, G. A. Jr.
 Geist, Robert W.
 Gelber, M. R.
 Gendin, Alvan R.
 Gendler, S. L.
 Genge, Miss D. I.
 Gensler, W. J.
 Gensmer, W. I.
 Gentry, Miss G. N.
 George, Miss Jackie
 Gerber, C. R.
 Gerlach, L. P.
 Gerner, Louis
 Germer, Mrs. Louis
 Gerow, T. G.
 Gerstenkorn, George B.
 Gerster, Paul W.
 Gerths, E. E.
 Gessner, R. C.
 Getz, Miss E. J.
 Getz, William
 Geurs, Benjamin R.
 Geurs, Mrs. F. M.
 Gfell, Donald L.
 Gleith, Mohamed A.
 Gibb, C. R.
 Gibbs, R. W.
 Giblisco, J. A.
 Gibson, G. R.
 Giebink, Robert
 Giel, P. R.
 Giersten, Richard I.
 Giese, T. F.
 Gigliotti, Mrs. Orlando
 Gilbert, Maurice
 Gilbertson, B. A.
 Gilbertson, V. C.
 Gile, Robert B.
 Gilkerson, W. K.
 Gillam, John S.
 Gille, Robert A.
 Gilleland, Richard A.
 Giller, Morris
 Giller, M.
 Gillespie, Delmar R.
 Gillespie, James O.
 Gillespie, Robert B.
 Gillett, M. O.
 Gilham, H. J.
 Gillman, Louis
 Gilman, F. E.
 Gilman, Lloyd C.
 Gilmore, Curtis C.
 Gilquist, B. T.
 Gilsdorf, Amos Roy
 Giltinan, David M.
 Ginsburg, H. H.
 Giovannini, Leo J.
 Gislason, John F. Jr.
 Gislason, Mrs. John F.
 Gislason, Robert
 Gisvold, L. P.
 Givens, A. J. Jr.
 Giving, Miss Ingrid J.
 Gjerde, William P.
 Gjerset, J. E.
 Gjerd, David
 Gladstein, P.
 Glaser, K. C.
 Glaser, Mrs. K. C.
 Glass, Gary E.
 Gleason, M. J.
 Glennon, Mrs. G. N.
 Glesne, Ohon
 Gletne, John S.
 Glickman, Joseph C.
 Glockbach, G. L.
 Glynn, E. E.
 Gmitro, R. J.
 Goebel, A. F.
 Goergen, J. R.
 Goesch, W. H.
 Gokcen, Barbara
 Golberg, Mrs. C.
 Gold, P.
 Goldberg, Mrs. Irving
 Goldberg, Marvin E.
 Goldberg, Maurice
 Goldberg, Stanley M.
 Goldenberg, Julius I.
 Goldfarb, Stephen M.
 Goldfine, Harold N.
 Goldfine, M. Melvin
 Goldish, Robert J.
 Goldman, Allan
 Goldman, A. L.
 Goldman, M. M.
 Goldstein, E. M.
 Goldstein, Miss Harriet
 Goldstein, Louis
 Goldstein, M.
 Goldthorpe, J. Harold
 Goltz, N. F.
 Gonsi, Edwin Saml
 Gonior, Thomas H.
 Good, G. D.
 Good, Miss M. E.
 Good, Robert Alan
 Good, R. H.
 Goodchild, William R.
 Gooderum, P. B.

Goodlund, D. C.
 Goodman, M.
 Goodnow, Wm. H.
 Goossen, J. F.
 Gorder, James L.
 Gordon, Avron L.
 Gordon, George B.
 Gores, Robert J.
 Gorey, Thomas C.
 Goss, Harold L.
 Gottlieb, Philip
 Gottlieb, David T.
 Gottlieb, H. A.
 Gould, Miss Marian
 Gould, P. R.
 Goustin, A. S.
 Gowan, L. R.
 Grabow, C. E.
 Graf, John H.
 Graf, Mrs. Violet R.
 Graffunder, C. O.
 Graham, Mrs. James
 Grahek, Anthony S.
 Graiziger, R. A.
 Grand, C. A.
 Grande, H. A.
 Grandin, C. L. Jr.
 Grandin, Mrs. C. L. Jr.
 Grandjean, W. H.
 Granovsky, Theodore A.
 Granquist, Judith E.
 Granrud, Mrs. M. D.
 Grant, John S.
 Grant, Suzanne
 Gratzek, Frank R.
 Gravatt, Margaret Dowell
 Graven, Mrs. H. N.
 Graven, Henry N.
 Graven, John D.
 Graven, Paul D.
 Graven, W. S.
 Grawert, Donald H.
 Gray, Donald M.
 Gray, F. D.
 Gray, Miss Mary E.
 Gray, Royal C.
 Gray, Timothy R.
 Greany, B. J.
 Greaves, G. H.
 Greaza, W. N.
 Green, Mrs. Betty R.
 Green, C. R.
 Green, J. A.
 Green, Kenneth W.
 Green, Leland J.
 Green, Robbie
 Greenberg, Albert
 Greenberg, Ben S.
 Greenberg, Mrs. Ben S.
 Greenberg, L. G.
 Greenberg, Richard A.
 Greene, H. Harvey
 Greengard, Milton
 Greenleaf, W. A.
 Gregory, Harriet S.
 Greig, J. E.
 Greig, Paul B.
 Greiner, G. V.
 Greiner, P. F.
 Greisheimer, Esther M.
 Grew, H. G.
 Grewing, F. L. Jr.
 Griffis, R. D.
 Griffith, Mrs. F. S.
 Griffith, Mrs. W.
 Grillo, Charles J.
 Grime, Miss E. M.
 Grimes, Marian
 Grimes, Paul T.
 Groff, Mrs. R. H.
 Grogan, Robert M.
 Grohs, Wm. H.
 Grose, F. N.
 Grosgebauer, Richard
 Groskreutz, Mrs. E. H.
 Gross, Miss Joyce A.
 Gross, Llewellyn Z.
 Gross, L. M.
 Gross, Mrs. L. M.
 Groth, Norman E.
 Groth, William I.
 Grothe, Mrs. Donna J.
 Grover, O. R.
 Grubb, J. R.
 Grubb, Rodney G.
 Gruber, Milton E.
 Grula, Mrs. E. A.
 Gruman, V. A.
 Grunnet, J. L.
 Grunnet, Margaret L.
 Guilbert, Mrs. G. D.
 Gull, Reuben
 Gullickson, Glenn Jr.
 Gullickson, Mrs. Glenn Jr.
 Gullickson, Miles
 Gumbert, C. J.
 Gunlaugson,
 Elenor B. Iverson
 Gunsolus, John M.
 Guptill, Miss Grace E.
 Gurtler, Charles W.

Gusek, W. T.
 Gustafson, A. A.
 Gustafson, Miss A. M.
 Gustafson, Charles J.
 Gustafson, J. M.
 Gustafson, M. B.
 Gustafson, Paul O.
 Gustafson, R. W.
 Gustafson, H. T.
 Gutekunst, Roscoe A.
 Guthmann, H. M.
 Guthrie, C. M. Jr.
 Guthrie, Robert
 Guyor, Miss H. M.

H
 Haas, John W.
 Haas, S. O.
 Haberer, Herman H.
 Haberle, Charles
 Haberle, E. L.
 Haberman, C. R.
 Hacker, Elaine M.
 Hacking, E.
 Hackl, David
 Haddow, N. W.
 Haddy, Francis J.
 Hadler, J. J.
 Hadley, Richard F.
 Haehlen, J. K.
 Haertel, Walter
 Haertel, Mrs. Walter
 Hafiz, Frederick J.
 Hafslund, E. R.
 Hagberg, R. W.
 Hage, George S.
 Hage, Mrs. George S.
 Hagen, G. D.
 Hagen, John D.
 Hagen, Paul D.
 Hagen, W. S.
 Hagenah, Theda
 Haglund, Miss F. E.
 Haglund, Roger V.
 Hague, Mrs. N. E.
 Hahn, Mrs. Gladys L.
 Hahn, Mrs. J. A.
 Haigh, Miss Marion E.
 Haines, W. H.
 Haining, Roger W.
 Haire, J. T.
 Haislet, E. L.
 Haislet, Mrs. E. L.
 Hakanson, Erick Y.
 Hale, O. H.
 Halgerson, James L.
 Hall, Mrs. Constance
 Hall, Harry B.
 Hall, Jerry H.
 Hall, John J.
 Hall, R. L.
 Hall, W. W.
 Hall, W. W.
 Hall, J. R. Jr.
 Hallgren, R. B.
 Hallin, G. G.
 Hallin, R. P.
 Halloran, Patrick A.
 Hallquist, Beverly Mae
 Halme, William B.
 Halper, Bernard
 Halpern, Daniel
 Halpern, David J.
 Halpern, Maurice L.
 Halverson, Donald E.
 Halverson, H. M.
 Halverson, P. L.
 Halverson, Miss Ruth E.
 Halverson, W. G.
 Halvorsen, D.
 Halvorsen, Dale F.
 Hambleton, D. O.
 Hamblin, Miss Lois P.
 Hamel, Robert W.
 Hames, Eugene S.
 Hamernik, F. J.
 Hamilton, Mrs. C. S.
 Hamilton, Mrs. C. S.
 Hamilton, F. G.
 Hamilton, James A.
 Hamm, H. A.
 Hammann, John
 Hammar, L. M.
 Hammar, Mrs. L. M.
 Hammarsten, James F.
 Hammel, W. D.
 Hammer, C. C.
 Hammer, Kathryn R.
 Hammer, Roland
 Hammerly, Harry A.
 Hammes, E. M. Jr.
 Hanrahan, George
 Hanrahan, Mrs. George
 Hamren, Mrs. K.
 Hamrin, Mrs. D.
 Hanada, Juii
 Handler, Seymour
 Hanek, Robert D.
 Hanf, Frank W.
 Hanks, J. V.
 Hanna, Warren L.

Hannon, D. W.
Hansen, Mrs. Conrad A.
Hansen, Cyrus Owen
Hansen, Donald T.
Hansen, Erling W.
Hansen, Mrs. Jessie Lynn
Hansen, L. F.
Hansen, Miss Margaret
Hansen, Milo L.
Hansen, Olga S.
Hansen, Peier R.
Hansen, T. A.
Hanson, A. M.
Hanson, A. Stuart
Hanson, Bernie H. P.
Hanson, Bruce S.
Hanson, C. F.
Hanson, Daniel J.
Hanson, E. C.
Hanson, Eugene W.
Hanson, G. G.
Hanson, Glen
Hanson, H. W.
Hanson, John H.
Hanson, James O.
Hanson, John O.
Hanson, L. E.
Hanson, L.
Hanson, L.
Hanson, Mark Chester L.
Hanson, Norman P.
Hanson, O. H.
Hanson, Robert D.
Hanson, R. D.
Hanson, R. M.
Hanson, R. S.
Hanson, Miss Susan A.
Hanson, W. A.
Hanson, W. F.
Happel, Miss Mary J.
Hardell, W. E.
Hardell, Mrs. W. E.
Harder, Miss Theresa L.
Harding, John S.
Hardy, Thomas G.
Harker, Lee A.
Harley, William B.
Harmel, J. C.
Harmon, G. E.
Harmon, H. N.
Harms, J. S.
Harne, Evelyn D.
Herne, Miss E. D.
Harner, Richard N.
Harney, M. L.
Harper, Harry P.
Harper, Robert Dana
Harriss, Gilbert W.
Harrigan, Robert J.
Harrigan, Mrs. Robert J.
Harrington, B. D.
Harrington, Helen, Estate of
Harrington, Timothy J.
Harrington, Vernon A.
Harris, C. Lee
Harris, Ellis H.
Harris, James C.
Harris, M. Isabel
Harris, M. R.
Harris, Mace
Harris, Miss Naomi
Harris, Ray H.
Harris, Mrs. Ray H.
Harris, W. E.
Harris, W. M.
Harris, William T. Jr.
Harrison, Gene C.
Harrison, Mrs. Gene C.
Harrison, Percy W.
Harrison, Wm.
Harrison, Wm. Congdon
Hart, R. T.
Hartigan, J. J.
Hartfiel, William F.
Hartie, Mrs. H. E.
Hartley, Guilford
Hartley, P. A.
Hartman, Mrs. M. E.
Hartman, Mrs. Roylene A.
Hartman, S. A.
Hartnagel, Grant F.
Hartquist, G. A.
Hartquist, Glenn A.
Hartse, L. M.
Hartung, E. H.
Harty, Jerome L.
Hartz, Mrs. L. B.
Harvey, R. R.
Haschka, Mark P.
Haserick, John R.
Hass, J. K.
Hass, Miss Ruby C.
Hass, Miss Ruth L.
Hass, W. L.
Hasti, Miss Elsie
Hastings, D. R.
Hastings, T. J.
Hastings, Tom
Hathaway, H. F.
Hathaway, Miss Janet
Hathaway, J. C.
Haubner, John M.
Haubner, M. H.
Hauck, Robert C.
Haug, Miss L.
Haugan, Mrs. Kermit V.
Haugan, Miss S. B.
Haugan, Miss Stella
Hauge, V. R.
Haugen, George W.
Haugen, John A.
Haughland, Miss F. M.
Haugland, H. G.
Hauser, Charles W.
Hauser, Elizabeth B.
Hauser, Errol E.
Hauser, Louis A.
Hauser, Paul J.
Hauser, Victor P.
Haven, Mrs. G. A.
Haveson, Samuel B.
Hawfitch, Gary G.
Hawker, W. G.
Hawkins, R. B.
Hawkinson, Raymond P.
Haycraft, Howard
Haycroft, Howard
Hayden, A. J.
Hayden, Royal Clifford
Hayes, J. H.
Hayes, R. J.
Hayes, T. W.
Hayward, A. P.
Hazlett, Richard C.
Head, D. P.
Headley, F. R.
Headley, Warren
Healy, J. J.
Healy, Mrs. Marie C.
Hearn, Miss M. E.
Heath, Mrs. Karen
Heathcote, Miss Nan M.
Heatherman, M. E.
Hebbel, Robert
Heck, E.
Heck, Frank J.
Heck, Miss M. A.
Heck, William W.
Heckel, Donald Q.
Heckman, Alfred A. Jr.
Hedback, P. R.
Hedemark, Norman
Hedenstrom, F. G.
Hedenstrom, Frank
Hedin, Roger W.
Hedine, Duane R.
Hedman, T. E.
Hedrick, Wm. L.
Heffter, M. S.
Hefty, Robert W.
Heggstad, Carl B.
Hegman, R. H.
Hegstad, Miss Laura
Hegstrom, G. D.
Heiam, William C.
Heiberg, E. F.
Heiberg, O. M.
Heiberg, Mrs. R. A.
Heim, D. N.
Heimark, John J.
Heimbach, A. H.
Heimbach, Mrs. A. H.
Heine, George W.
Heinemann, Miss Ruth I.
Heintz, James R.
Heise, Richard A.
Heisig, G. B.
Heitner, Maynard G.
Helander, Miss Violet J.
Heleniak, G. L.
Helgas, Steffan
Helgeson, G.
Helleloid, S.
Heller, Ben I.
Heller, S. E.
Heller, Mrs. S. E.
Helm, Mrs. Frank
Helmev, T. P.
Helseth, Hovald K. Jr.
Helstrom, J. A.
Helstrom, Jon
Helstrom, Mrs. Jon
Helwig, W. F.
Hendel, Julius
Hendel, Mrs. Julius
Henderson, E. D.
Henderson, Earl F.
Henderson, Terrance P.
Hendricks, Curtis J.
Hendrickson, E. S.
Hendrickson, H.
Hendrickson, L. D.
Hendrickson, Robert J.
Henke, Clarence E.
Henke, H. E. Jr.
Henning, M. D.
Henquinet, Miss Janet A.
Henretta, Mrs. Joyce
Henrikson, E. C.
Henry, Donald E.
Henry, H. W.
Henry, R. R.
Hensler, Nestor M.
Henson, Robert F.
Herberg, J. P.
Herberger, H. H.
Herbold, David E.
Herbst, LeRoy J.
Herman, Neil B.
Hermann, L. C.
Hermundlie, Mrs. P. J.
Herrbach, Gerard V.
Herreid, Mrs. M. T.
Herred, Clement N.
Herrick, J. F.
Herring, I. J.
Herrmann, Miss Mary M.
Herrmann, S. F.
Herrmann, T. E.
Hersh, Maurice H.
Hershey, Mrs. Maurice H.
Hersman, M. M.
Hesdorffer, Meredith B.
Hesley, Mrs. Laurel J.
Hesnault, W. J.
Hessian, M. A.
Heston, Rex
Heuton, Miss Jean
Hexum, E. D.
Heyler, W. B.
Hickey, Gregg E.
Hickey, W. J. Jr.
Higgins, E. J.
Higgins, Miss Margaret
Higholt, Howard W.
Hilger, Jerome A.
Hill, A. J.
Hill, Charlotte Weeks
Hill, Ealy, J.
Hill, Edward G.
Hill, Elmer M.
Hill, Miss J. B.
Hill, James H.
Hill, Lowell J.
Hill, Richard
Hillard, Miss Patricia
Hilleboe, Herman E.
Hillier, Mrs. S. R.
Hills, D. A.
Hilton, E. R.
Hilton, J. M.
Hilton, James M.
Hindermann, W. L.
Hinman, C. H.
Hinrichs, Bruce H.
Hinrichs, Ralph H.
Hinsaw, George W.
Hinterberg, G. A.
Hirschmann, Mrs. V. R.
Hirsh, Stanton A.
Hitch, Horace
Hitchcock, Claude R.
Hlavac, Wallace R.
Hoberg, Robert L.
Hockenberger, Miss H. E.
Hockin, James R.
Hodapp, R. V.
Hodapp, William J.
Hodges, Mrs. Barbara B.
Hodgson, Corrin H.
Hodgson, Corrin J.
Hodgson, Stephen F.
Hoebel, Mrs. Irene H.
Hoeglund, Mrs. K. C.
Hoepner, John W.
Hoese, H. A.
Hofer, James A.
Hoff, E. O. Jr.
Hoff, H. O.
Hoffer, Charles R.
Hoffer, J. R.
Hoffman, Warren F.
Hogan, D. E. Jr.
Hoganson, F. E.
Hogg, J. H.
Hoghaug, M. A.
Hoiland, Lucille
Hoisser, J. J.
Hoistad, Mrs. A. O.
Hokenson, H. John
Hokkanen, E. R.
Holcher, Don
Holcher, Mrs. Don
Holdahl, R. A.
Holden, H. L.
Holden, Mrs. H. L.
Holden, Miss Margaret
Holland, M. R.
Holm, A. C.
Holm, Charles W.
Holm, Mrs. Charles W.
Holm, Christ
Holm, Owen H.
Holman, James
Holmberg, P. D.
Holmberg, Mrs. R. E.
Holmes, B. J.
Holmes, Donald A.
Holmes, F. L.
Holmes, Kenneth H.
Holmes, Mrs. S. W.
Holmgren, Miss Rosemarie
Holmstine, A. G.
Holmstrom, C. H.
Holmstrom, E. G.
Holmstrom, H. A.
Holper, V. J.
Holst, M. I.
Holt, J. E.
Holte, Norman O.
Holte, Mrs. Norman O.
Holton, C. S.
Holton, Miss R. L.
Holtz, R. E.
Holzinger, Mrs. Carol H.
Hom, Leong V.
Homme, Bruce L.
Honkanen, C. D.
Hook, Julian
Hoovel, Darryl E.
Hoover, Robert R.
Hop, Miss Carrolle
Hopeman, Alan R.
Hopkins, G. Wendell
Hoppes, Emerson E.
Hoppin, R. A.
Horb, Nikolai W.
Horita, Kenji
Horn, Carl E.
Horn, Charles Jr.
Horn, Mrs. Charles Jr.
Horn, Miss M. L.
Horn, W. E.
Horning, J. F.
Horning, James W.
Horns, Howard L.
Horns, Richard C.
Hornstein, Roy
Horsch, Miss C. K.
Hoseth, Wayne L.
Hostager, Raymond S.
Hotek, E. L.
Houde, Thomas
Houlton, Wm. H.
House, J. A.
Houser, G. E.
Hovda, Mrs. Wilford
Hovde, Gordon W.
Hovde, Thomas C.
Hovemeyer, E. H.
Hoverstad, Arne S.
Hovey, G. B.
Howard, C. Edward
Howard, Mrs. C. Edward
Howard, Elma Miriam
Howard, Laura K.
Howard, Richard E.
Howard, Robert B.
Howard, S. E.
Howatt, K. D.
Howe, Gerald Everett
Howe, H. M.
Howe, N. W.
Howland, Mrs. H. V.
Hoxemier, Mrs. M. T.
Hoyt, C. Sherman
Hruza, W. J.
Hsiao, James C.
Hubachek, Frank B.
Hubachek, Mrs. Frank B.
Hubbard, F. A.
Huber, Robert Phillip
Huber, Mrs. W. P.
Huberty, John R.
Huckell, Duane A.
Huckell, Miss Patricia
Hudak, G. W.
Hudson, G. L.
Hudson, R. D.
Huelskamp, Margaret
Huemoeller, N. R.
Huemoller, Stephen W.
Huestis, W. M.
Huey, J. J.
Huff, John S.
Huffman, Russell Jr.
Hughes, Miss Ada
Hughes, Laurence B.
Hughes, Miss Rita M.
Hughes, Thomas D.
Hujanen, Alvin A.
Hull, D. R.
Hultgren, H. C.
Hulting, Jeffrey V.
Humes, L. R.
Humiston, Mrs. Florence
Hummel, Miss K. P.
Hummel, Miss M. B.
Humphrey, Thomas B.
Hunder, J. H.
Hunt, Arthur B.
Hunt, Miss E. V.
Hunt, John
Hunt, Vincent R.
Hunter, Richard Clay
Hunter, Stewart C.
Hunter, S. W.
Hunter, W. W.
Hunter, Mrs. W. W.
Huntley, L. L.
Hunziker, E. J.
Hunziker, Mrs. E. J.
Hurd, Fritz D.
Hurly, John T.
Hursb, Marion D.
Hurtwitz, Milton M.
Huseby, Thomas L.
Husen, P. C.
Hustad, A. R.
Hutchins, A. E.
Hutchinson, Charles J.
Hutziel, L.
Hyde, MacLay R.
Hyllie, O. B.
Hymes, Alan C.
I
Idstrom, L. G.
Idstrom, Mrs. L. G.
Idtse, Fred S.
Ildstad, L. A.
Ildvad, Howard M.
Ilenda, F. P.
Ilk, R. J.
Indihar, John
Ingeberg, S. H.
Ingebrigtsen, C. R.
Ingersoll, G. E.
Ingham, C. M.
Inglis, S. P.
Ingman, Miss Leslie A.
Irons, W. B.
Ironsides, Mrs. Martha E.
Irvin, Richard M.
Irvine, Mrs. G. G.
Irwin, M.
Isaacson, A. M.
Isaacson, Robert J.
Israel, Benjamin L.
Iverson, B. J.
Iverson, Paul H.
Iverson, Richard B.
Iverson, Miss Sharon R.
Iverson, T. C.
Iverson, W. G.
Ivy, Mrs. J. H.
Iwanaga, G. S.
Iwanoski, Vernon L.
Izral, Mary C.
J
Jackman, Miss Mabel
Jackson, Edward A.
Jackson, Miss I.
Jackson, Robert C.
Jackson, W.
Jacob, Roy H.
Jacobs, M. P.
Jacobs, R. M.
Jacobs, Samuel G.
Jacobsen, Robert J.
Jacobsen, W. Manfred
Jacobson, A. C.
Jacobson, Clarence
Jacobson, C. M.
Jacobson, Donald B.
Jacobson, D. G.
Jacobson, Elton
Jacobson, E. J.
Jacobson, Mrs. K. A.
Jacobson, L. E.
Jacobson, Miss M. M.
Jacobson, Wyman E.
Jacoby, J. J.
Jaek, James L.
Jaffee, A. I.
James, George T.
James, Mrs. S. H.
Janda, G. W.
Janacky, Allen G.
Janas, A. L. Jr.
Janas, Clifford
Janas, Mrs. Clifford
Jankus, E. F.
Jankus, Mrs. E. F.
Janneck, Mrs. E. W.
Jaracz, Mrs. W. A.
Jarosch, O. F.
Jarosch, Mrs. O. F.
Jarvis, Charles W.
Jasperson, Roy
Jasperson, Mrs. Roy
Javson, Cameron J.
Jeffery, Harold W.
Jeffrey, T. J.
Jenkins, James B.
Jenniges, Miss H. M.
Jensen, Bruce L.
Jensen, C. D.
Jensen, Mrs. Carey M.
Jensen, Carey M.
Jensen, Miss D.
Jensen, Harry E.
Jensen, H. H.
Jensen, James R.
Jensen, John T.
Jensen, Louis C. Jr.
Jensen, Miss Narda M.
Jensen, Reynold A.
Jensen, R. W.
Jensen, W. E.
Jenson, J. E.

Jentoft, Clarence
Jerome, B.
Jeronimus, H. J.
Jeronimus, R. D.
Jesberg, Richard F.
Jesberg, Mrs. Richard F.
Jevne, F. O.
Jevric, R.
Jilk, Francis C.
Jindra, Richard O.
Johnson, Mrs. A. R.
Johnsen, Roger A.
Johnson, A. F.
Johnson, Mrs. A. F.
Johnson, Mrs. Amanda H.
Johnson, A. H.
Johnson, A. L.
Johnson, A. L.
Johnson, Mrs. A. W.
Johnson, B. A.
Johnson, Mrs. B. E.
Johnson, Miss Clara A.
Johnson, C. B.
Johnson, C. E.
Johnson, C. E.
Johnson, C. Laurence
Johnson, Miss Chloris M.
Johnson, Clinton I.
Johnson, Mrs. Clinton I.
Johnson, C. S.
Johnson, C. T.
Johnson, C. W.
Johnson, Catherine W.
Johnson, D. A.
Johnson, D. E.
Johnson, David H.
Johnson, D. L.
Johnson, Miss Diane L.
Johnson, Miss Diane M.
Johnson, Miss Diane R.
Johnson, Donald L.
Johnson, Donald M.
Johnson, Donald W.
Johnson, Donald
Johnson, Mrs. Donald
Johnson, Donovan
Johnson, Mrs. Donovan
Johnson, Doris I.
Johnson, Douglas
Johnson, Miss E. A.
Johnson, Edward A.
Johnson, Einer Wesley
Johnson, Elizabeth H.
Johnson, Emil R.
Johnson, Frank E.
Johnson, G. B.
Johnson, G. E.
Johnson, Grant
Johnson, Miss H. C.
Johnson, H. F.
Johnson, Mrs. H. W.
Johnson, Herbert W.
Johnson, Miss I. T.
Johnson, John A.
Johnson, J. E.
Johnson, J. L.
Johnson, J. W.
Johnson, Karl E.
Johnson, Leighton R.
Johnson, Lewis A.
Johnson, L. E.
Johnson, Lloyd K.
Johnson, L. L.
Johnson, Lloyd P.
Johnson, M. E.
Johnson, M. L.
Johnson, M. O.
Johnson, Otto H.
Johnson, Mrs. Otto H.
Johnson, P. N.
Johnson, R. A.
Johnson, R. E.
Johnson, R. H.
Johnson, R. H.
Johnson, R. H.
Johnson, R. H.
Johnson, R. J.
Johnson, R. L.
Johnson, R. S.
Johnson, R. W.
Johnson, S. E.
Johnson, W. F.
Johnson, Ray A.
Johnson, Raymond M.
Johnson, Reinald G.
Johnson, Robert
Johnson, Mrs. Robert
Johnson, Robert L.
Johnson, Rodney Charles
Johnson, Roy
Johnson, Roy S.
Johnson, Rudolph
Johnson, Mrs. Rudolph
Johnson, Russell L.
Johnson, Thomas S.
Johnson, Vilhelm M.
Johnson, Walter H.
Johnson, William C.
Johnson, William E.
Johnson, William G.
Johnson, William P.

Johnsrud, Luverne W.
Johnston, D. R.
Johnston, J. H.
Johnston, Miss Jennifer
Johnston, J. R.
Johnston, Ryon C.
Jokela, Miss Laina E.
Jolly Ruth M.
Jonas, E. R.
Jondahl, Ralph
Jondahl, Mrs. Ralph
Jones, Alvin
Jones, Mrs. Alvin
Jones, Donald A.
Jones, Edward T.
Jones, G. R.
Jones, Kenneth B. Jr.
Jones, Richard H.
Jones, Thomas J.
Jones, Warren S.
Jordan, James A.
Jorgensen, Donald R.
Josefson, Mrs. L. H.
Joyce, Geo. T.
Joyce, John P.
Judd, Allen S.
Judd, Mrs. L. J.
Judd, E. S. Jr.
Jude, James R.
Juergens, H. M.
Julian, Miss Florence
Juneau, Mrs. K. N.
Juran, J. M.
Just, H. J.
Juster, Miss R. R.
Jutila, E. E.

K
Kaardal, E. A.
Kaasa, Laurin J.
Kabrick, Miss Linda S.
Kaercher, W. C. Jr.
Kaercher, Mrs. W. C.
Kahn, Amelia Bauer
Kaiser, Harold B.
Kaiser, Mrs. W. H.
Kale, Mrs. R. A.
Kaliher, E. L.
Kaliher, H. K.
Kalinoff, V. D.
Kallenbach, Rudolf
Kallsen, Robert A.
Kamb, Hugo R.
Kamish, James R.
Kamon, Mitchell A.
Kanduth, Miss Beverly
Kane, Dennis J.
Kane, Morton C.
Kane, Sharad R.
Kanne, Earl R.
Kanning, F. R.
Kantola, Bennett W.
Kantor, Max
Kapala, J.
Kaplan, Arnold Phillip
Kaplan, Harry A.
Kaplan, Harvey F.
Kaplan, J. Jacob
Kaplan, Jerome
Kaplan, Martin B.
Kaplan, M. L.
Kappel, Frederick R.
Kappel, P. F.
Kappes, Louis
Karesh, J.
Karish, Louis J.
Karleen, C. I.
Karlins, Arnold A.
Karlins, Sheldon D.
Karlson, Karl E.
Karon, R. J.
Karos, John
Kasper, E. M.
Kasper, Miss Grace A.
Kassan, George F.
Kaster, John D.
Katz, M. S.
Kaufert, F. H.
Kaufman, Edward J.
Kauth, John E.
Kawamoto, Roy Y.
Kawczynski, J. J.
Kearney, Miss D. E.
Kearney, Miss Dora E.
Kearney, R. W.
Keating, J. J.
Kebker, V. W.
Kebker, Mrs. V. W.
Keefe, Mrs. I.
Keeler, J. F.
Keintz, R. J.
Keith, Miss C. J.
Keith, Mrs. L. B.
Keith, P. J.
Keldahl, L.
Keljik, R. K.
Keller, Mrs. Denise D.
Keller, Emil T.
Keller, R. J.
Kellet, Thomas E.
Kelley, E. C.

Kelley, James E.
Kelley, J. F.
Kelley, Margaret H.
Kelley, Roger E.
Kelley, W. S. Jr.
Kelly, D. P.
Kelly, Fallon
Kelly, John J.
Kelly, Michael C.
Kelly, Miss M. M.
Kelly, William C.
Kelm, E. E.
Kelman, Harvey
Kelsey, James E.
Kelty, William H.
Kendall, William E.
Kennedy, B. J.
Kennedy, Ralph E.
Kennedy, Mrs. Ralph E.
Kennedy, Richard D.
Kennedy, Roger L. J.
Kennicott, R. H.
Kenops, Miss Diane L.
Kent, James R.
Kenyon, J. W.
Keohane, John G.
Keplinger, James B.
Keranan, E. W.
Kereakas, A. S.
Kernkamp, Miss E. E.
Kersten, E. H.
Kersten, R. B.
Kerster, B. J.
Kesson, Miss Stella R.
Kesting, H.
Ketola, C. D.
Keyes, L. J.
Kezele, R. G.
Khalil, Muhammad A.
Kidder, P. L.
Kidneigh, Miss J. C.
Kief, Paul A.
Kiely, K. C. Jr.
Kierland, R. R.
Kriesel, Tonu M.
Kiesler, Frank
Killian, C. T.
Kimura, S. I.
King, A. B.
King, John Bedford
King, Miss J. E.
King, Lawrence W.
King, Mrs. Lawrence W.
King, Michael J.
King, Russell F.
King, Russell J.
King, R. L. Jr.
King, S.
King, Mrs. Thomas L.
Kingly, G. N.
Kingman, Joseph R. Jr.
Kingsley, Miss L. H.
Kingsley, N. W.
Kingston, G. W.
Kinney, L. B.
Kinsell, W. L.
Kinsella, T. J.
Kinyon, Richard S.
Kinzey, W. G.
Kircher, Gordon J.
Kircher, Kent J.
Kircher, W. E.
Kirchoff, M. F.
Kirkham, J. P.
Kirkpatrick, Kemper E.
Kirkpatrick, W. A.
Kirschbaum, M. I.
Kirschbaum, S. Z.
Kisslinger, Mrs. P.
Kitsis, Mrs. L.
Kitts, Rex H.
Kitzman, E. F.
Kivens, Laurence A.
Klapotz, C. C.
Klarquist, Miss E. J.
Klass, Donald W.
Klaurens, Mary K.
Klecatsky, J. S.
Kleifgen, G. V. H.
Klein, Louis
Kleinbaum, Richard K.
Kleinhuizen, C. M.
Kleinman, H. F.
Kleinman, R. J.
Klepp, A. Leonard
Kleven, Jerome H.
Klick, F. J.
Kliker, George
Kline, Jaeson H.
Klingel, Thomas R.
Klingel, Mrs. Thomas R.
Klobe, J. R.
Klouba, G. E.
Kluis, Farryl L.
Klune, Frank R.
Knapp, Miland E.
Knepper, Mrs. Kathleen N.
Knight, Ralph T.
Knip, Robert J.
Knipp, Wm. J.
Knippenberg, G. V.

Knoche, H. A. Jr.
Knoll, Franklin J.
Knoll, Robert J.
Knorr, Philip N.
Knoss, Raymond W.
Knowlton, R. K.
Knox, A. R.
Knox, Frank T.
Knudson, Miss Karen J.
Knudson, Theodore B.
Knutson, A. J.
Knutson, Miss M. T.
Knutson, O. R.
Knutson, Ronald D.
Knynsberg, Harold D.
Kobb, Mrs. Emil A.
Kobernat, Richard G.
Koch, N. T.
Koch, Paul K.
Koch, William H.
Kochendorfer, M. J.
Kochsiek, Robert D.
Koelz, Thomas A.
Koenecke, Mrs. R. L.
Koespell, Mrs. H. J.
Kohl, Miss Beverly D.
Kohler, E. J.
Kohlhase, R. E.
Kohlhoff, Miss Karen F.
Kohls, D. W.
Kokesh, Miss Sandra M.
Koll, Laurence F.
Koller, R. L.
Komatani, J. T.
Koniar, Miss Bernice C.
Konig, Theodore John
Konigson, Al R.
Konopka, Mrs. G.
Konopka, Paul
Konopka, Mrs. Paul
Kooiker, Herman J.
Koontz, Peter S.
Koop, Severin H.
Kopstein, E. Z.
Korblick, Shirley M.
Kord, Miss E. M.
Korda, H. A.
Korfhage, W. A.
Korista, Miss F.
Koritz, Samuel M.
Korn, Norman
Korsh, Miss J. C.
Korslund, H. J.
Korum, Lyle W.
Kosberg, E. T.
Koschnitzke, Herman K.
Kosiak, Michael
Kosiak, William
Koskey, Miss Pamela D.
Kosmas, P. G.
Koss, Donald A.
Kottke, Frederic J.
Kotval, R. J.
Kou, Shohn
Kovener, Mrs. Ronald R.
Kowalenko, A. I.
Koza, Donald W.
Kozelka, R. L.
Krabbenhoff, Miss S. W.
Krafft, Walter E.
Kraft, John C.
Krasnow, Brian M.
Krause, C. W.
Krause, J. J.
Krawczyk, Henry Jos.
Kreidberg, I. B.
Kreidberg, Miss L. D.
Krelitz, Barry M.
Kremen, Arnold J.
Krepela, Ronald J.
Kress, W. D.
Kretchmer, Miss H. M.
Krezowski, Albin
Krezowski, Thomas K.
Krogh, Lester C.
Krogstad, Mrs. Mercedes T.
Kroll, R. G.
Kronstedt, Richard H.
Kroschel, W. P.
Kruckenberg, Cory H.
Kruse, Harvey R.
Kucera, F. J.
Kucera, Wm. J.
Kucera, Wm. John Jr.
Kuechenmeister, Arlan R.
Kueffner, Wm. R.
Kuehn, Klaus K. A.
Kuempel, L. L.
Kuelther, D. O.
Kuhlman, Willis
Kuhlmann, R.
Kuhlmann, V. G.
Kuhrt, W. J.
Kujawa, L. J.
Kulbitski, V. J.
Kulp, B. A.
Kundla, J. A.
Kunert, Raul T.
Kunkel, A. J.
Kunkel, P. W.
Kunz, James A.

Kunz, R. J.
Kuris, David B.
Kurschat, W. E.
Kusske, Bradley W.
Kvarnes, Robert G.
Kvistberg, Gerald K.
Kyle, Richard E.

L
Laberee, Edwin J.
Labernik, F. C.
LaBoe, Norman J.
LaBree, J. W.
LaBudde, K. J.
Lacey, Robert D.
Lacey, Mrs. Robert D.
Ladwig, Miss Carol E.
Ladwig, L. D.
Laegeler, Miss Judith A.
LaFave, E. J. Jr.
LaFlash, G. T.
LaFond, Edward M.
Lager, H. E.
Lahiff, W. B.
Laitala, E.
Lakoduk, Arthur P.
Lammi, Miss Nancy E.
LaMoure, Miss Jeanine I.
Lamland, A. O.
Lampson, G. P.
Larberg, Charles E.
Landrock, George M.
Landsness, Miss Karen M.
Lang, Leonard A.
Lang, Myles T.
Lang, Robert I.
Lang, Stephen J.
Lange, Franklin S.
Lange, R. I.
Lange, William A.
Langendorf, R. D.
Langer, Leonard O.
Langer, Mrs. L. O. Jr.
Langfus, S. J.
Langland, H. S.
Langsjoen, Odin M.
Lanier, Mrs. Doris L.
Lannin, B. G.
Lano, J. D.
Lanto, R. C.
LaPerriere, Robert J.
LaPierre, A. P.
LaPore, Miss Laurel J.
Larkin, James P.
Larkin, John E. Jr.
Larkin, Thomas R.
Larsen, H. R.
Larsen, Russell H.
Larsen, R. W.
Larsen, V. A.
Larson, Allen K.
Larson, B. R.
Larson, B. R.
Larson, Carol
Larson, Mrs. C. H.
Larson, Daniel A.
Larson, Dean Weston
Larson, Donald M.
Larson, Dorette W.
Larson, Earl R.
Larson, Errel A.
Larson, Eva-Jane
Larson, F. A.
Larson, Gustaf A.
Larson, Hayner N.
Larson, John D.
Larson, Jerrold V.
Larson, J. W.
Larson, Kenneth R.
Larson, Larry
Larson, Leonard W.
Larson, Lester E.
Larson, Lyall
Larson, Mrs. Lyall
Larson, Miss Nancy H.
Larson, Paul N.
Larson, O. E.
Larson, Oliver E. H.
Larson, P. L.
Larson, Richard J.
Larson, Robert C.
Larson, Roger C.
Larson, R. E.
Larson, Rolf H.
Larson, Russell L.
Larson, Sheldon S.
Larson, Steven L.
Larson, V. P.
Lasho, Miss Karen A.
Laska, R. D.
Latterell, K. E.
Latterell, Lawrence H.
Latz, R.
Laudon, R. T.
Lauer, J. W.
Lauer, R. A.
Lauer, Walter M.
Lauer, Mrs. Walter M.
Lauffer, M. A.
Laurence, P. J.
Laurie, Gerald T.

Lausted, Miss A. A.
 Lavine, Mrs. D. A.
 Lawrence, B. B.
 Lawrence, Miss Barbara M.
 Lawrence, Gary D.
 Laymon, Carl W.
 Lazar, Raymond M.
 Lazzaro, Mrs. M.
 Lea, C. R.
 Lea, Mrs. C. R.
 Lea, R. W.
 Leaf, Donn S.
 Leahy, Miss Dorothy M.
 Leahy, Mrs. F. M.
 Learn, Elmer W.
 Leary, John B.
 Leary, Michael J.
 Leavenworth, R. O. Jr.
 Lechner, E. H.
 Leuk, Paul C.
 Leckey, J.
 LeClercq, George T.
 Ledegar, A. A.
 Lee, Miss B. L.
 Lee, Clinton L.
 Lee, Miss Dorothy D.
 Lee, G. M.
 Lee, Hubert W.
 Lee, Miss J. A.
 Lee, J. S.
 Lee, Miss Karen S.
 Lee, Miss M. J.
 Lee, R. E.
 LeFebvre, C. L.
 Legg, Mrs. Harry G.
 Lehar, T. J.
 Lehmann, Miss Florence
 Lehner, Mrs. G. M.
 Lehner, Miss Margaret
 Lehnert, Walter E.
 Lehrman, A.
 Lehtin, L. L.
 Leider, Allan R.
 Leider, L. L. Jr.
 Leiferman, Robert J.
 Leigh, Michael J.
 Leighty, Mrs. R. E.
 Leitz, Louis W.
 Leitzow, H. W.
 Leivers, Mrs. E.
 Lelvis, Gary C.
 Lelwica, T. J.
 Lembke, R. E.
 Lemke, John R.
 Lenander, M. E.
 Lenes, Robert J.
 Lenker, W. F.
 Leno, Wendell L.
 Lenroot, J. S.
 Lensch, Peter
 Lensch, Mrs. Peter
 Lensink, E. R.
 Lenske, R. G.
 Lentz, M. R.
 Lentz, Mrs. Thomas
 Lenz, Gilbert G.
 Leonard, Arnold S.
 Leonard, D. B.
 Leonard, H. J.
 Leonard, James P.
 Leonard, Samuel
 Leonard, S. A.
 Lepak, Miss M. C.
 Lerman, C. J.
 Lester, Gordon J.
 Lester, J. W.
 Lethert, C. W.
 Letson, Robert D.
 LeVander, Mrs. Harold
 Levanieni, Mrs. S.
 Leven, N. L.
 Levenberg, Charles M.
 Leverentz, Phillip K.
 Levering, Mrs. R. W.
 Leverssee, R. M.
 Levin, D. C.
 Levin, Frank W.
 Levine, C. A.
 Levine, Ida
 Levitt, Geo. X.
 Levitt, J. I.
 Levorsen, J. A.
 Lewis, Glenn M. Jr.
 Lewis, H. L.
 Lewis, L. V.
 Lewis, Raymond M.
 Lichtig, Moses
 Lick, L. C.
 Lie, Dagfinn
 Lieberman, Mrs. H. N.
 Lieberman, R. B.
 Liedl, A. J.
 Liese, H.
 Lifson, M. S.
 Light, R. F.
 Light, W. B.
 Lighter, Willard C.
 Likins, Mrs. W. H. Jr.
 Lillehei, Mrs. C. W.
 Lillehei, J. P.
 Lillehei, Richard C.
 Lilleskov, Roy K.
 Lillie, Robert
 Lind, Carl J. Jr.
 Lind, Charles R.
 Lind, Mrs. Charles R.
 Lindahl, G. Harry
 Lindberg, Charles J.
 Lindblom, Mrs. C. E.
 Lindblom, W. H.
 Lindell, Miss Jean E.
 Lindell, J. G.
 Lindell, Robert
 Lindemann, C. E.
 Lindeman, M. A.
 Linden, Miss June C.
 Lingelbach, Reiner F.
 Lindgren, D. K.
 Lindgren, Mrs. D. K.
 Lindgren, David P.
 Lindgren, R. C.
 Lindholm, Robert N.
 Lindley, Stanley B.
 Lindmeier, P. W.
 Lindner, W. G.
 Lindow, Barbara
 Lindow, H. E.
 Linner, John H.
 Lindquist, Dale C.
 Lindquist, E. A. Jr.
 Lindquist, J. A.
 Lindquist, Leonard E.
 Lindquist, R. H.
 Lindquist, Mrs. R. H.
 Lindquist, Russell W.
 Lindquist, W. L.
 Lindsay, Douglas T.
 Lindsey, S.
 Lindsey, S. B.
 Lindstrom, E. H.
 Lindstrom, K. A.
 Lindstrom, R. J.
 Lindstrom, R. L.
 Lippincott, Benjamin
 Lippman, H. S.
 Lipschultz, Oscar
 Liss, Sam
 Liss, Mrs. Sam
 Listerud, Mark B.
 Litin, Edward M.
 Litin, Robert B.
 Litman, Arthur G.
 Litman, Robert E.
 Litman, S. N.
 Litman, Theodor J.
 Little, J. R.
 Liu, Sie T.
 Livermore, R. L.
 Livingston, Ellis N.
 Livingston, R. E.
 Llewellyn, Maxwell B.
 Lloyd, S. J.
 Lockhart, Greer E.
 Lockhart, William B.
 Lockman, R. F.
 Loechler, Mrs. T. L.
 Loeffler, Hans J.
 Loevinger, L.
 Loewenstiel, Mrs. Sandra N.
 Lofness, S. V.
 Lofstrom, James E.
 Logan, S. E.
 Loh, Edward
 Lohmann, John G.
 Lohmann, Lewis E.
 Loken, C. O.
 Loken, Merle
 Lolich, Stephen M.
 Lombard, J. S.
 Lommel, Jerome G.
 Lommen, Miss Betty J.
 Lommen, John P.
 London, Michael J.
 Long, Miss Aurelia M.
 Long, Clare I.
 Long, P. L.
 Longlet, Donald M.
 Loo, Y.
 Loomis, G. L.
 Lothner, D. C.
 Lott, Frederick H.
 Lotz, Miss Barbara
 Lovorsen, J. A.
 Loudon, D. W.
 Loughrea, Miss M.
 Louisell, James M.
 Louisell, Paul J.
 Lounberg, Donald T.
 Lounberg, Mrs. Donald T.
 Love, C. L.
 Lovett, Thomas G. Jr.
 Lowe, Maurice A.
 Lowrey, Mrs. E. C.
 Lowry, Miss Bessie C.
 Lowry, Mrs. G. M.
 Lowry, Jeanette K.
 Loy, Hubert M.
 Luce, A. W.
 Luce, James F.
 Lucier, D. D.
 Luck, E. J.
 Ludlow, Thomas B.
 Ludvigsen, E. L.
 Ludvigson, Miss Dorothy
 Ludwig, J. T.
 Luhman, W. S.
 Luke, Miss C. J.
 Lund, B. A.
 Lund, Bert
 Lund, C. A.
 Lund, Carl J.
 Lund, F. L.
 Lund, George W.
 Lund, J. Benjamin
 Lund, Richard
 Lund, Mrs. Richard
 Lund, Richard R.
 Lund, Roy V.
 Lundberg, Paul
 Lundberg, Mrs. Paul
 Lundberg, Walter O.
 Lundblad, John M.
 Lundblad, Robert M.
 Lundblad, Stanley W.
 Lundborg, R. O.
 Lunde, Mrs. Gail M.
 Lunde, H. I.
 Lundeberg, Karl R.
 Lundeen, Harold R.
 Lundgren, R. C.
 Lundgren, Raymond J.
 Lundquist, C. W.
 Lundquist, J. A.
 Lundquist, J. M.
 Lundquist, M. E.
 Lundquist, Virgil J. P.
 Lundquist, W. E.
 Lundsten, John M.
 Lundsten, Mrs. R. B.
 Lum, Thomas K.
 Lunseth, Paul A.
 Lush, Mrs. C. A.
 Lutz, R. D.
 Lutz, R. E.
 Luwe, Mrs. Charlotte F.
 Lyday, R. O.
 Lyke, Mrs. Lois M.
 Lyman, Mrs. Clara C.
 Lynch, F. W.
 Lynch, Michael E.
 Lynch, William J.
 Lyon, Miss Leona M.
 Lynne, Robert N.
 Lyon, Fred A.
 Lyons, Miss C. A.
 Lyons, Mrs. D. M.
 Lyons, Earl
 Lyons, Mrs. Earl
 Lyons, R. T.
 Lyne, K. M.
 Lytle, Dennis C.
 Lytle, Frances T.
 M
 Mabbott, L. E.
 MacArthur, John D.
 Macaulay, Warren L.
 MacDonald, Frank M.
 MacDonald, Miss Janice
 MacDonald, Miss M. B.
 MacFadden, Mrs. D. S.
 MacGregor, Mrs. D. L.
 MacGregor, William E.
 Macho, K. B.
 Mack, Joseph J.
 Mack, Robert F.
 Mackall, Henry C.
 Mackin, Donald
 MacKinnon, Donald C.
 Macklin, William E.
 MacLennan, D. K.
 MacRae, Gordon C.
 Macy, Harold
 Madenberg, Fred
 Madigan, Miss H. C.
 Madison, Miss B. I.
 Madouros, William G.
 Madson, A. M.
 Madura, J. P.
 Maeder, Edward C.
 Magaw, Miss E. Dorothy
 Magee, Timothy M.
 Magney, F. H.
 Magnuson, C. E.
 Magnuson, Gerald E.
 Magnuson, R. B.
 Magraw, Charles E.
 Magraw, Daniel B.
 Magraw, J. E.
 Mahler, John H.
 Maher, Louis J. Jr.
 Mahle, D. G.
 Mahoney, Richard
 Mahoney, Mrs. Richard
 Maida, F. T.
 Mains, Mrs. A.
 Maitland, E. T.
 Majzner, Miss G. C.
 Maki, Nicholas A.
 Maki, Walter A.
 Maland, Oswald
 Malcolm, Miss M.
 Malenfant, David M.
 Malerich, A. H. Jr.
 Malisow, Jack T.
 Malkerson, Lester A.
 Malkerson, Mrs. Lester
 Mallinger, Ralph H.
 Malmon, Alvin S.
 Malmsten, Miss C. C.
 Maloney, Miss Eva M.
 Malvaney, Miss Leslie A.
 Manchester, Raymond D.
 Mandel, Mrs. D. A.
 Mandel, Sheldon L.
 Mandell, Miss Virginia
 Mandery, F. J.
 Mandeville, G. D.
 Manheim, Frank T.
 Manick, K. P.
 Mankey, J. C.
 Mann, Miss E. G.
 Mann, Frank D.
 Mann, Mrs. G. E.
 Mann, Robert A.
 Manolis, Deane C.
 Manson, Melville H.
 Manuel, D. R.
 Mapston, James J.
 March, Cecil C.
 Marcoux, Miss Suzanne E.
 Marcus, J. D.
 Marcy, J. W.
 Margolis, Phillip M.
 Margulies, Miss Ruth G.
 Mark, Aaron Louis
 Mark, I. C.
 Mark, J. C.
 Mark, M. S.
 Mark, Richard G.
 Marken, Donald W.
 Marking, George H.
 Marks, Mrs. Florence
 Marks, Miss Pamela A.
 Markuson, M. J. Jr.
 Markwardt, Jack H.
 Marpe, F. W.
 Marquart, W. F.
 Marrone, Patrick
 Marshall, Mrs. Clark
 Marshall, Mrs. C. M.
 Marshall, D. X.
 Marshall, John F.
 Martin, Miss Carolyn A.
 Martin, Donald C.
 Martin, Dwight L.
 Martin, George R.
 Martin, H. L.
 Martin, Mrs. Nancy E.
 Martin, Robert A.
 Martin, Robert C.
 Martin, Richard R.
 Martin, Mrs. Richard R.
 Martin, W. P.
 Martin, Wilmer
 Martineau, Miss Janice I.
 Martino, Anthony D.
 Martinson, Miss Patricia
 Martinson, S. M.
 Martunrano, Frank P.
 Maruyama, Y.
 Marvin, Miss H. E.
 Marx, Miss M. C.
 Mase, James A.
 Masologites, G. P.
 Mason, Eldon W.
 Mason, Mrs. Eldon W.
 Mason, T. R.
 Mason, William J.
 Masee, Joseph S.
 Mastbaum, Leonard
 Masters, E. J.
 Matayoshi, James K.
 Matheson, W. N.
 Mathews, M. A. Jr.
 Mathisrud, Gordon C.
 Matlon, J. J.
 Matson, Mrs. L. E.
 Matson, Richard G.
 Matson, Rick H.
 Matson, Roland W.
 Matsumoto, Kenneth K.
 Matsuyama, Eugene S.
 Matsuyama, Satoru
 Mattern, Mrs. J. H.
 Matthes, L. J.
 Matthews, G. E.
 Mathews, Mrs. Robert S.
 Mattila, Ronald E.
 Mattison, William D.
 Mattson, Hamlin
 Mattson, Lynton G.
 Mattson, Miss Virginia
 Maul, Earl C.
 Maul, Mrs. Earl C.
 Maun, J. A.
 Maus, Donald J.
 Mauseth, Donald T.
 Mauseth, James O.
 Mavrelis, Wm. P.
 Maxeiner, S. R. Sr.
 Maxwell, Richard C.
 Mayberg, Donald M.
 Mayer, C. P.
 Mayer, F. A.
 Mayer, F. A.
 Mayer, John
 Mayer, Paul D.
 Mayer, W. J.
 Mayer, Frederick W. Jr.
 Mayerle, J. L.
 Mayeron, B.
 Mayhew, Robert J.
 Mayman, Evelyn W.
 Maze, Aurelius H.
 McAdam, R. E.
 McAllister, R. L.
 Mandery, F. J.
 McCabe, Miss M. L.
 McCain, Donovan L.
 McCallum, W. W.
 McCamus, R. R.
 McCarthy, B. A.
 McCarthy, Donald
 McCarthy, Eugene J.
 McCaull, Mrs. P. R.
 McClearn, Mrs. H. J.
 McClintock, James T.
 McCloud, C. N.
 McConahy, Miss F. H.
 McConnell, D.
 McConnell, Miss Patricia
 McConville, C. A. Jr.
 McCornick, Mrs. C. A. Jr.
 McCormack, J. G.
 McCormick, D. P.
 McCormick, F. G.
 McCormick, J. D.
 McCoy, Mrs. Daniel
 McCulley, Graydon M.
 McCulley, Mrs. Graydon M.
 McCune, Robert H.
 McDonald, Charles G.
 McDonald, M. C.
 McDowell, L. J.
 McElmeel, Eugene F.
 McElmury, Miss Margaret
 McFarland, K. N.
 McFarlane, Donald R.
 McGaffney, Hazel L.
 McGarraugh, Mrs. C. T.
 McGarrugh, C. T.
 McGee, Mrs. Paul
 McGinnis, F. D.
 McGinty, R. E.
 McGraw, Mrs. D. G.
 McGregor, B. C.
 McGregor, Catherine G.
 McGrew, G. W.
 McGrew, Elizabeth A.
 McGroarty, Brian J.
 McHardy, Bryson R.
 McIver, Miss P. L.
 McJilton, J. J.
 McKasy, John J.
 McKean, Frank F.
 McKee, D. P.
 McKelvey, John M.
 McKinlay, Mrs. C. A.
 McKinney, William H.
 McKusick, B. C.
 McLaughlin,
 Mrs. Charles A.
 McLennan, Charles E.
 McMillan, Donald
 McMillen, G. C.
 McMillin, John M.
 McNally, F. E.
 McNally, L. D.
 McNamara, Mrs. J. R.
 McNamara, Robert J.
 McNamara, Miss R.
 McNearney, J. J.
 McNulty, Miss H. R.
 McPartland, Patrick J.
 McPharland, Felix A.
 McPheeters, Mrs. G. M.
 McQuoid, David W.
 McRae, Mrs. O. B.
 Meacham, Miss D. J.
 Mead, Mrs. R. R.
 Mealey, Mrs. R. C.
 Mears, H. E.
 Mearns, N. B.
 Medoff, Sidney H.
 Medoff, A. S.
 Meehan, E. J.
 Meehan, Mrs. E. J.
 Meffert, Miss Sarah
 Megarry, R. C.
 Megarry, R. S.
 Meier, T. F.
 Meier, Mrs. T. F.
 Meighen, J. F. Jr.
 Meinecke, Mrs. A. H.
 Meixner, Carl C.
 Meland, Richard A.
 Meland, R. I.
 Meland, Mrs. R. I.
 Melander, Bruce H.
 Melander, Leonard W.
 Melby, James C.
 Meller, Robert L.
 Mellgren, Mrs. W. A.
 Melrose, Mrs. Marion
 Melum, Miss V. V.

Menafranco, Miss Josefa
 Menefee, Edward G.
 Menis, Wm. I.
 Menozzi, Mrs. W.
 Menzel, W. R.
 Meppen, A. D.
 Mercer, Miss L. H.
 Merkel, Giles G.
 Mero, Mrs. Karen J.
 Merrick, R. L.
 Merrick, W. H.
 Merrigan, L. T.
 Merritt, W. A.
 Mertely, Conrad
 Mertes, J. A.
 Mertz, Richard
 Mesedahl, Leroy K.
 Mesedahl, Mrs. Leroy K.
 Meserve, R. H.
 Messenbring, Warren A.
 Metcalf, H. C.
 Metzger, R. B.
 Meurer, G. P.
 Meyer, Alvin J.
 Meyer, Miss Bonnie L.
 Meyer, Bruce R.
 Meyer, Eugene
 Meyer, Lloyd
 Meyer, Melvin E.
 Meyer, M. P.
 Meyer, R. F.
 Meyer, Richard H.
 Meyer, Robert P.
 Meyer, Roy
 Meyer, Mrs. Roy
 Meyer, T. P.
 Meyers, Phillip H.
 Meyerson, Robert E.
 Miceli, Anthony R.
 Michael, J. C.
 Michaelson,
 Miss Katherine M.
 Michalski, Peter A.
 Micharl, J. C.
 Michel, Henry H.
 Michels, R. P.
 Michie, James L.
 Micka, William F.
 Mickelson, W. E.
 Midboe, Gilbert T.
 Middlebrook, W. T.
 Mielke, Lowell O.
 Mielke, Warren
 Mighell, R. L.
 Mikesh, Verna
 Mikkali, J. E.
 Mikkelsen, Vernon E.
 Milaretz, Miss Judy
 Miles, Mrs. K. D.
 Miles,
 Mrs. Laura Haverstock
 Miles, W. R.
 Millard, George B.
 Miller, Miss Abby S.
 Miller, Mrs. Ackley K.
 Miller, Albert G.
 Miller, Calvin J.
 Miller, Charles F.
 Miller, C. S.
 Miller, David J.
 Miller, D. P.
 Miller, G. W.
 Miller, Mrs. G. W.
 Miller, H. A.
 Miller, H. A. Jr.
 Miller, Harold D.
 Miller, Miss H. E.
 Miller, Herman
 Miller, Hugo E.
 Miller, Mrs. H. S.
 Miller, John C.
 Miller, Miss K. M.
 Miller, Mrs. Linda Q.
 Miller, Mrs. Lois
 Miller, Mrs. Lynnea S.
 Miller, N. C.
 Miller, R. B.
 Miller, R. D.
 Miller, Robert J.
 Miller, Mrs. R. N.
 Miller, T. A.
 Miller, Mrs. T. A.
 Miller, Vernon X.
 Miller, W. E.
 Miller, W. P.
 Miller, Zondal R.
 Millham, T. E.
 Millham, Mrs. T. E.
 Mills, Charles B. Jr.
 Mills, J. L.
 Milner, G. H.
 Milota, W. J.
 Milsted, Mrs. W. H.
 Millich, Anthony J.
 Milton, J. S.
 Milton, R. T.
 Milton, Mrs. Y. L.
 Minar, Mrs. C. K.
 Minar, Miss Hazel
 Mindrum, Gerald G.
 Mindrum, Norman C.
 Miner, R. E.
 Minge, Raymond K.
 Minnick, Miss C. E.
 Minore, D.
 Minthorn, H. H.
 Minska, T. M.
 Misner, F. L.
 Mistachkin, N. L.
 Mitchell, B. D.
 Mitchell, J. R.
 Mitchell, M. T.
 Mitchell, Richard V.
 Mithun, Mrs. Howard
 Mitra, Gopal C.
 Mjolsnes, E. L.
 Moberg, Mrs. Elsa H.
 Moberg, T. D.
 Moberg, W. C.
 Mode, Emmett
 Modelevsky, Aaron C.
 Modelevsky, Herbert M.
 Moe, Allen E.
 Moe, A. S.
 Moe, M. S.
 Moe, Richard
 Moe, Miss Ruby S.
 Moe, Tilden I.
 Moede, William D.
 Moeller, James R.
 Moon, J. K.
 Moenck, Mrs. V. L.
 Moersch, F. P.
 Moersch, H. J.
 Mogck, A. D.
 Mohn, E. J.
 Mohr, R.
 Mohrbacher, P. G.
 Moir, William F.
 Molander, H. A.
 Molander, E. W.
 Moll, Eugene A.
 Molstad, V. A.
 Mona, J. O.
 Monaghan, Mrs. Alice R.
 Monahan, Robert Hugh
 Mondale, W. F.
 Mondale, Mrs. W. F.
 Monsen, M. B.
 Monserud, Miss Helen
 Monson, Donald L.
 Monson, David O.
 Monson, Einer
 Monson, E. M.
 Monson, H. G.
 Monson, J. W.
 Monson, L. J.
 Montague, William K.
 Montero, Trinidad R.
 Montgomery, George W.
 Mookerjee, M. K.
 Moon, K. C.
 Moran, L. J.
 Moore, C. J.
 Moore, Mrs. E. A.
 Moore, G. B.
 Moore, Mrs. Gary L.
 Moore, George E.
 Moore, L. P.
 Moore, P. R.
 Moore, Richard A.
 Moore, R. M.
 Moore, R. W.
 Moorhead, J. A.
 Moorhead, John A.
 Moorman, A. J. Jr.
 Moos, Mrs. Malcolm
 Mordant, John H.
 Moren, L. A.
 Morgan, Mrs. Donna D.
 Morgan, Miss Janet
 Morgan, Perry
 Mork, G. R.
 Mork, G. W.
 Morlock, F. J.
 Morlock, W. J.
 Morrill, Mrs. H. H.
 Morrill, J. L.
 Morrill, Mrs. J. L.
 Morris, Mrs. E. B.
 Morris, Mylon B.
 Morrison, Mrs. G. K.
 Morrison, Wm. F.
 Morrow, Leigh
 Morrow, Stanley D.
 Morse, F. E.
 Morse, G. A.
 Morse, George
 Morse, Mrs. George
 Morse, Mrs. M. L.
 Morse, W. A.
 Morstad, A. T.
 Mortensen, Norval
 Mortenson, A. J.
 Moseman, A. H.
 Moses, F. E.
 Moses, Felix
 Moses, Mrs. F. E.
 Moss, Ronald A.
 Motes, Mrs. B.
 Motes, Mrs. V. R.
 Motley, Arthur H.
 Moudry, F. W.
 Movius, Andrew M.
 Mower, R. K.
 Moy, J. E.
 Moyer, John B.
 Mucke, Mrs. Edith E.
 Mudge, W. E.
 Mueller, Miss Barbara E.
 Mueller, C. E.
 Mueller, Clarence E.
 Mueller, Mrs. Clarence E.
 Mueller, D. R.
 Mueller, Lawrence H.
 Mueller, LeRoy E.
 Mueller, Van D.
 Muellerleile, A. G.
 Muenchow, G. F.
 Muensing, Mark A.
 Mulcahy, T. R.
 Mulder, J. R.
 Mulholland,
 Mrs. William M.
 Mull, Miss Margaret
 Mullaney, F. C.
 Muller, A. Eugene
 Mullin, G. T. Jr.
 Mullin, William E.
 Mulrooney, C. J.
 Mulrooney, John G.
 Mulvania, Richard
 Mulvey, J. S.
 Mulvey, Mrs. J. S.
 Munck, G. J.
 Mundwiler, J. E.
 Munn, C. L.
 Munn, Charles
 Munn, Mrs. Charles
 Munns, Mrs. C. E.
 Munson, B. E.
 Munson, Robert D.
 Munson, Ronald D.
 Munson, Roy
 Munson, Mrs. Roy
 Murdock, J. R. Jr.
 Murphy, Miss Alice M.
 Murphy, C. B.
 Murphy, E. J.
 Murphy, J. D.
 Murphy, Mrs. Joseph
 Murphy, Mrs. Rosyse
 Murray, A. J.
 Murray, Mrs. A. J.
 Murray, D. P.
 Murray, Mrs. D. P.
 Murray, George P.
 Murray, John A.
 Murray, John J.
 Murray, Leonard
 Murray, Miss Mary
 Murray, Patrick
 Murray, Mrs. Patrick
 Murray, Robert A.
 Murray, Robert T.
 Murray, William E.
 Murtaugh, Robert J.
 Musburger, L. E.
 Muska, Mrs. H. W.
 Muska, W. A.
 Mussey, Elizabeth
 Mussman, William E.
 Myers, J. A.
 Myers, Jay A.
 Myers, Mrs. Malcolm
 Myers, Miller F.
 Myers, T. T.
 Myrick, Floyd F.
 N
 Nadeau, Joseph B.
 Naegeli, Frank D.
 Naftalin, Mrs. Arthur
 Nagobads, Ilgvars J.
 Nagobads, Mrs. O. B.
 Naley, Lennen R.
 Nanne, L. V.
 Nanninga, William S.
 Nash, G. A.
 Nathanson, D. P.
 Nathanson, I. R.
 Nathanson, Miss Rosanne
 Nathanson, Aaron L.
 Nealy, Donald E.
 Nealy, T. E.
 Needham, Thomas M.
 Neils, Reinhard A.
 Neily, J. E.
 Nelmark, D. R.
 Nelson, R. J.
 Nelson, Mrs. A. H.
 Nelson, Arthur A.
 Nelson, Arthur Sund
 Nelson, Audrey M.
 Nelson, Basil L.
 Nelson, Bernette G.
 Nelson, Bernice A.
 Nelson, Carl G.
 Nelson, Miss Cecilia
 Nelson, Clayton E. J.
 Nelson, C. H.
 Nelson, Miss D. E.
 Nelson, Donald H.
 Nelson, Douglas A.
 Nelson, Miss Diane R.
 Nelson, Miss Ethel V.
 Nelson, E. W.
 Nelson, E. W.
 Nelson, Floyd E.
 Nelson, G. K.
 Nelson, George E. Jr.
 Nelson, George W.
 Nelson, Glen D.
 Nelson, Gordon G.
 Nelson, Grant S.
 Nelson, Harold S.
 Nelson, Howard A.
 Nelson, H. S.
 Nelson, Mrs. Helen Y.
 Nelson, John A.
 Nelson, J. R.
 Nelson, J. W.
 Nelson, Kenneth C.
 Nelson, K. M.
 Nelson, Kenneth R.
 Nelson, Leslie F.
 Nelson, Lloyd S.
 Nelson, Maynard C.
 Nelson, M. J.
 Nelson, M. L.
 Nelson, Mrs. M. L.
 Nelson, Miss M. L.
 Nelson, Martin
 Neslund, N. E.
 Nelson, Neal N.
 Nelson, Normam A.
 Nelson, O. L.
 Nelson, Paul Roger
 Nelson, R. A.
 Nelson, R. D.
 Nelson, Mrs. R. D.
 Nelson, R. E.
 Nelson, Robert E.
 Nelson, Mrs. Robert E.
 Nelson, R. L.
 Nelson, R. W.
 Nelson, Wallace I.
 Nelson, Wm. C.
 Nelson, V. O. Jr.
 Nerenberg, S. T.
 Nerenberg, Sidnev
 Nerhus, Mrs. P. T.
 Nermoe, P. R.
 Nesheim, Michael E.
 Ness, Duane E.
 Neslund, N. E.
 Ness, Richard A.
 Nesse, Anton S.
 Nestler, Mrs. C. W.
 Netteberg, Miss V. J.
 Neubeiser, B. L.
 Neunenschwander, H. L.
 Neumann, Robert G.
 Neumeister, K. G.
 Neumeister, Charles
 Neve, R. A.
 Neville, Philip
 Newell, H. J.
 Newhall, David
 Newhall, N. L. Jr.
 Newman, M. E.
 Newstrom, Jeffrey R.
 Newstrom, John W.
 Niccum, D. E.
 Nicholas, S. J.
 Nichols, Mrs. J. S.
 Nickells, Miss Dorothy J.
 Nickerson, Neal C.
 Nielsen, H. P.
 Nielsen, Miss Marveleen
 Niemi, E. E.
 Nienaber, W. B.
 Nier, A. O.
 Niefert, Aloys B.
 Nietz, David A.
 Nilsen, John A.
 Nilsen, W. O.
 Nimlos, K. O.
 Nimlos, Mrs. K.
 Nishida, G.
 Niska, M. A. Jr.
 Nisewandt, A. L.
 Noble, F. W.
 Nodland, Truman
 Nodland, Mrs. Truman
 Nollet, D. J.
 Nolop, R. R.
 Nolting, R. E.
 Noran, Harold H.
 Norbeck, George Philip
 Nord, O. C.
 Nord, Mrs. O. C.
 Nord, Robt. E.
 Nordale, D. E.
 Nordby, Keith L.
 Nordbye, Gunnar H.
 Nordbye, Richard A.
 Nordfeldt, Mrs. B. J. O.
 Nordgren, Robert
 Nordlund, James J.
 Nordquist, Stephen G.
 Nordstrom, C. T.
 Nordstrom, J. D.
 Noreen, Harold A.
 Noreen, Richard
 Noreen, Mrs. Richard
 Noreen, Roger F.
 Norman, W. J.
 Normann, S. T.
 Norquist, Stanley Roy
 North, Robert E.
 Northensold, Miss Doris
 Northey, Elmore H.
 Northrop, Dan A.
 Norton, H. W.
 Norum, H. A.
 Nosek, Mrs. Mabel D.
 Novak, Mrs. J.
 Novak, T.
 Novick, Rosalind
 Nudell, Gerald
 Nussle, W. F.
 Nuetzman, A. W.
 Nunn, William L.
 Nydahl, M. J.
 Nye, Miss Lillian L.
 Nygaard, Richard J.
 Nyquist, R. A.
 Nyvall, Pierre J.
 O
 Ober, Miss M. F.
 Oberg, G. E.
 Oberg, Miss Mary S.
 Oberg, P. M.
 O'Brien, F. J.
 Ochs, Mrs. A. L.
 Ochs, Miss M. F.
 Ochsner, Harold C.
 Ochsner, John A.
 O'Connell, D. J.
 O'Connell, Mrs. J. E.
 Odell, A. G.
 Odell, W. B.
 Odessky, Louis
 O'Donnell, Mrs. D.
 Oduquist, C.
 Oeljen, Siegfried C. G.
 Ogata, G.
 Ogle, A. H.
 Ogordon, C.
 Ohage, J.
 Ohman, Thomas J.
 Ojakangas, Richard W.
 Ojakangas, Mrs. Richard W.
 Okney, Bruce W.
 Olafson, C.
 Olafson, Oliver G.
 Olafson, Mrs. Oliver G.
 Oldfield, E. A.
 Oldham, G. C.
 Olds, George H.
 O'Leary, John B.
 O'Leary, John H.
 Olesky, Elmer
 Olfelt, Paul C.
 Olin, Brian D.
 Oliver, Miss Cheryl L.
 Olmanson, M. D.
 Olmanson, Vern C.
 Olness, Alan
 Olness, Karen N.
 Olsen, C. J.
 Olsen, Miss Jeanne C.
 Olsen, Miss Janet M.
 Olsen, Ralph L.
 Olsen, E. S. Jr.
 Olson, A. C.
 Olson, Anders
 Olson, Mrs. Anders
 Olson, Miss Andrea L.
 Olson, Barbara F.
 Olson, Mrs. B. J.
 Olson, Mrs. Bernard
 Olson, Byron
 Olson, Bruce W.
 Olson, C. E.
 Olson, Mrs. C. E.
 Olson, C. J.
 Olson, C. Kent
 Olson, D. Charles
 Olson, Donald H.
 Olson, D. M.
 Olson, E. A.
 Olson, Eldon C.
 Olson, Mrs. Elizabeth A.
 Olson, Elmer
 Olson, Mrs. Elmer Olson
 Olson, Mrs. E. D.
 Olson, E. E.
 Olson, J. W.
 Olson, Miss Joann G.
 Olson, Miss Judy N.
 Olson, Kenneth L.
 Olson, L. J.
 Olson, Miss Luella H.
 Olson, Leslie T.
 Olson, Magnus
 Olson, O. R.
 Olson, R. C.
 Olson, Richard E.
 Olson, Richard T.
 Olson, Robert D.

Olson, Mrs. Robert D.
Olson, Robert W.
Olson, R. W.
Olson, Mrs. R. W.
Olson, Roy W.
Olson, W. A.
Olson, Wayne H.
Oltis, Mrs. Robert L. S.
Oltman, R. B.
Oltman, Mrs. R. B.
Oltman, R. E.
Oltmans, S. J.
O'Malley, Valentine
Oman, Miss E. A.
Omdal, J. S.
Omlid, L. E.
Omura, S. J.
Ophelan, E. H.
Oppegaard, C. L.
Oppen, E. G.
Oppen, M. G.
Opsahl, Miss J.
Opsahl, Miss R.
Opstad, Earl T.
Opstein, Mrs. K.
Oraskovich, Vernon A.
Orbuch, Martin W.
Ordemann, Dennis G.
Orfield, Mrs. Lucretia
Orfield, Mrs. W. W.
Orman, Michael T.
Orme, Harry W.
Orr, Burton A.
Orr, G. M.
Orr, Michael F.
Orthun, Philip J.
Osborne, Joseph E.
Osborne, Mrs. Joseph E.
Osborne, R. L.
Osell, Mrs. M. A.
Osman, Marvin P.
Osmundson, Mrs. Richard
Osowski, Joseph D.
Oss, A. C.
Ostenso, John O.
Osterberg, Kenneth A.
Ostergren, C. D.
Ostergren, D. E.
Ostergren, Edward W.
Ostergren, Mrs. Edward W.
Ostergren, W. D.
Ostlund, A. C.
Ostrand, D. D.
Ostrom, George E. Jr.
Ostrom, Mrs. George E. Jr.
Ostrov, Charles S.
Ostrum, Walter W.
Otto, H. J.
Ouellette, Miss E. M.
Overholser, L. G.
Overland, G. M.
Owen, Mrs. K. M.
Owen, R. H.
Owens, Clarence G.
Owens, Mrs. E.
Owens, Miss Sally M.
Ozark, Miss Joan

P
Page, Arthur R.
Page, Raymond L.
Palen, B. J.
Palen, G. Richard
Palen, Mrs. G. Richard
Paleos, Mrs. L.
Palm, Neil
Palm, N. M.
Palm, W. K.
Palmer, J. D.
Palmer, J. M.
Palmer, J. R.
Pankow, L. J.
Panuska, H. J.
Paparella, Michael M.
Pape, Gordon E.
Paper, Lewis
Paper, William D.
Papermaster, Aaron A.
Parent, Miss Marcile K.
Parker, A. M.
Parker, David L.
Parker, J. R.
Parker, Miss M. E.
Parker, Warren E.
Parker, Ralph S. II
Parsons, C. A.
Parsons, Mrs. K. C.
Partridge, C. A.
Partridge, Mrs. G. H.
Partridge, Miss J. R.
Partridge, T. M.
Pasek, E. A.
Pass, S. D.
Paterson, Philip Y.
Patrick, Miss Mary A.
Patterson, Mrs. Marie S.
Patterson, Paul G.
Patterson, Stuart A.
Paul, Mrs. J. R.
Paul, V. J.
Paulsen, H. W.

Paulsen, T. S.
Paulson, Donald L.
Paulson, Elmer C.
Paulson, Frankie M.
Paulson, R. C.
Pavlos, Joseph J.
Payne, R. E.
Pearman, Mrs. C. R.
Pearson, Alfred Gunnar
Pearson, B. F.
Pearson, John O.
Pearson, Mrs. Lois D.
Pearson, L. E.
Pearson, M. M.
Pearson, Neville P.
Pearson, R. A.
Pearson, R. J.
Pearson, R. W.
Pearson, Thomas G.
Pearson, V. T.
Peck, Roderick D.
Pedersen, Mrs. L.
Pedersen, R. C.
Pederson, Miss Betty M.
Pederson, H. C.
Pederson, R. C.
Peeke, Alonzo P.
Peik, Donald J.
Peilen, E.
Peilen, Mrs. E.
Pelham, Miss Jill C.
Pelletier, Rene W.
Pelo, Daniel C.
Peltzer, Miss J. E.
Peluso, C. R.
Pelzl, C. R.
Pendergast, W. G.
Pengilly, J. H.
Penner, H. C.
Pepin, Richard G.
Peppard, G. M.
Peppard, Mrs. G. M.
Pepper, Mrs. W.
Perault, J.
Perell, B. A.
Perkins, John R.
Perlich, James R.
Perlman, Everett
Perlman, Mrs. Everett
Perlt, J. L.
Perrelli, Salvatore
Perrigo, Vernon G.
Perrin, Mrs. Samuel D.
Perry, Harold O.
Perry, John W.
Perry, Mrs. M. J.
Perry, V. S.
Persen, Sophus T.
Person, Donald A.
Person, Miss Jennifer
Perttula, Miss Selma E.
Pervier, Norville C.
Pervier, Mrs. Norville C.
Peschken, H. P.
Peseck, Mrs. C. P.
Peseck, C. P.
Peteler, Georgene H.
Peteler, J. C.
Peteler, Mrs. P. E.
Peteler, Mrs. Genevieve B.
Peterka, Charles
Peterka, Mrs. Charles
Peters, Harry D.
Peters, Max
Peters, M. D.
Peters, W. M.
Peters, Mrs. W. M.
Peterson, A. D.
Peterson, Glenn L.
Peterson, Gerald R.
Peterson, H. C.
Peterson, L. G.
Peterson, B. G.
Peterson, Robert T.
Peterson, W. E. Jr.
Peterson, A. G.
Peterson, A. J.
Peterson, A. L.
Peterson, C. A.
Peterson, Miss Carol A.
Peterson, C. H.
Peterson, Dean R.
Peterson, Donald C.
Peterson, Miss E. A.
Peterson, E. A.
Peterson, Edward T.
Peterson, Mrs. Edward T.
Peterson, Elroy R.
Peterson, E. W.
Peterson, Gerald C.
Peterson, G. O.
Peterson, H. L.
Peterson, G. O. Jr.
Peterson, Miss Irma K.
Peterson, Miss Judy A.
Peterson, J. G.
Peterson, J. H.
Peterson, John W.
Peterson, Mrs. J. W.
Peterson, K. H.
Peterson, L. R.

Peterson, Leonard T.
Peterson, Lloyd W.
Peterson, M. G.
Peterson, Mark J.
Peterson, O. E.
Peterson, P. Irvin
Peterson, Miss R. A.
Peterson, Ray C.
Peterson, Mrs. Ray C. P.
Peterson, Raymond M.
Peterson, Richard G.
Peterson, Robert C.
Peterson, Roger A.
Peterson, Miss Rosalie I.
Peterson, Mrs. Vernon A.
Peterson, W. A.
Peterson, Mrs. W. E.
Peterson, Mrs. Wendell G.
Peterson, W. Henry
Peterson, W.
Peterson, Mrs. Walfrid
Petherbridge, T. H.
Petit, J. V.
Petraborg, J. A.
Petrich, W. V.
Pettersen, G. R.
Pettijohn, C. G.
Pettijohn, Mrs. Gladys E.
Pettijohn, Mrs. K. E.
Pewters, John T.
Peycke, T. J.
Pfister, J. H.
Pfleider, E. P.
Pffrommer, John R.
Phalen, J. Stephen
Phelps, Miss E. M.
Phibbs, Clifford M.
Phillips, David L.
Phillips, Felix M.
Phillips, J. W.
Piccard, Mrs. J.
Picha, Richard H.
Picking, Warren V.
Pickman, P.
Piculell, Miss Patricia
Pieper, K.
Piegras, David G.
Pier, Jeffrey R.
Pierce, Gordon L.
Pierce, H. A.
Pierce, Mrs. Howard
Pierce, P. F.
Pierce, Robert L.
Pierce, Mrs. Robert L.
Piercy, C. T.
Piercy, G. T.
Pierson, Mrs. L.
Pignato, John A.
Pihlstrom, C. H.
Pihlstrom, Dale
Pike, Mrs. G. W.
Pike, J. M.
Pilgren, R. B.
Pink, D.
Pinska, L. F.
Piper, H. C. Jr.
Piper, Mrs. H. C. Jr.
Piper, R. A.
Plahn, Paul H.
Plank, Mrs. C. C.
Plant, Frank W. Jr.
Plant, Mrs. Frank W. Jr.
Plasha, M. K.
Platzer, H. J.
Platzer, Steven P.
Plauda, Daniel D.
Plimpton, David
Plotke, H. L.
Pobor, Paul H.
Poehler, J. A.
Pogoriler, S.
Point, Miss Gladys
Pollak, Kurt
Pomeroy, Miss Catherine
Pond, Norman E.
Ponsford, Miss Margaret
Pool, T. L.
Poole, A. B.
Poole, A. L.
Popham, Wayne G.
Popovich, John G.
Popkin, Roy J.
Popowich, Mrs. John G.
Poppe, Fred P.
Poppe, Miss Jerri A.
Porteus, G. C.
Porter, H. M.
Porter, John G.
Porter, J. V.
Posch, Joseph
Posnick, I. H.
Poston, Lawrence
Potter, Dawes
Potter, Mrs. Dawes
Potter, Robert T.
Potter, W. M.
Powell, Mrs. F.
Powell, Miss Lois E.
Powell, Robert W.
Powell, V. M.
Powell, W. J.

Powers, Mabel
Pratt, Dean B.
Pratt, H. D.
Pratt, H. W.
Pratt, Sidney C.
Pratt, T. F.
Premer, Robert F.
Pressman, H.
Pressman, Harold A.
Prestegaard, Mrs. Paul G.
Prestegaard, Peter
Presthus, Paul M.
Preus, Charles L.
Pries, F. H.
Priest, Robert E.
Prifrel, J. Jr.
Prince, Milton H.
Princell, Roger H.
Prins, L. R.
Probst, L. R.
Proeschel, R. K.
Proffitt, Wm. E.
Proshok, Mrs. H. F.
Prosser, William L.
Prouty, J. L.
Provost, Robert P.
Pukema, H. E.
Pulford, James H.
Pumala, E. E.
Pung, J. E.
Purdy, Miss D. I.
Purdy, C. E. Jr.
Pusin, H.
Putnam, Miss C. A.
Putnam, George W.
Putnam, Kenneth
Puumala, R. R.

Q
Quakenbush, James H.
Quale, James L.
Quale, O. W.
Quale, Victor S.
Quanrud, Mrs. Richard B.
Quarfoth, Kenneth R.
Quast, W. H.
Quinlivan, R. R.
Quinn, W. J.
Quinnell, Earle D.
Quist, Henry W. Jr.
Quistgard, J. E.

R
Raabe, Mark J.
Raatikka, Miss Mary
Rabwin, Marcus H.
Racer, Harley J.
Rachie, G.
Rachie, Mrs. G. L.
Racine, R. P. Jr.
Radamus, Mrs. Vaike L.
Rader, L.
Radermache, Jeffrey C.
Radtko, Dennis G.
Radtko, Miss L. M.
Rahn, D. P.
Rahn, H. W.
Ramlall, Frederick A.
Ramlow, R. M.
Ramm, H. H.
Ramsell, Miss Jill D.
Ramsey, Diane M.
Ramsing, F. C.
Ramslund, Odin S.
Ramstad, Dean D.
Ramstad, James M.
Ramstad, Paul E.
Ranck, Mrs. J. B.
Ranheim, Phillip J.
Ransom, H. Robert
Rantala, Raymond R.
Rapp, G. R.
Rapson, Ralph
Rarig, Frank M.
Rasmussen, E.
Rasmussen, Ruth F.
Rasmussen, R. M.
Rasmussen, Theodore
Rathbun, R. B.
Rathburn, Miss A. C.
Rathmann, H. W.
Ratinov, Gerald
Raudenbush, Mrs. W. Jr.
Rauscher, Verna
Rauscher, Miss K. L.
Ravenholt, Otto
Ravits, Everett C.
Ravits, Harold G.
Ravits, Mrs. Harold
Ray, P. L.
Raynolds, Mrs. T. M.
Rea, C. E.
Read, Raymond C.
Reagan, Thomas R.
Reardon, Andrew E.
Reed, F. B.
Reed, G. A.
Reed, G.
Reed, R. J.
Reed, Sheldon C.

Reed, William C.
Reese, E. A.
Reese, H. L.
Reeve, C. H.
Reeve, R. C.
Reichelt, Mrs. L. G.
Reichelt, Leland G.
Reichenberg, A.
Reichert, John A.
Reichow, W. A.
Reid, R. U.
Reieron, C. N.
Reieron, Mrs. C. N.
Reif, C. B.
Reif, Robert W.
Reikes, Dan
Reilly, Daniel T.
Reilly, George F.
Reim, V. P.
Reim, Mrs. V. P.
Rein, Stanley M.
Reinertson, James
Reinertson, Mrs. James
Reinfrank, Mrs. B. D.
Reiter, Miss Mary J.
Reither, D. T.
Reitmann, John H.
Remington, J. P.
Remington, Mrs. W. S.
Remsberg, John R. S.
Renneke, M. R.
Renning, Elise L.
Renollet, Harold L.
Renstrom, Richard S.
Repetowski, Miss Evelyn
Ressler, T. J.
Rettinger, Reginald T.
Reu, A. H.
Reynolds, G. C.
Rhodes, Clinton E.
Rholi, A. O.
Riba, R. L.
Rice, B. G.
Rice, Clifford D.
Rice, Emery Van D.
Rice, N. D.
Rice, Roberta G.
Rich, Miss N. M.
Rich, Peter
Richards, A. MacDonnell
Richards, Mrs. Carmen N.
Richards, Chales F.
Richardson, Mrs. H.
Richards, Jack
Richards, Mrs. J. L.
Richardson, M. J.
Richardson, Miss Nancy C.
Richardson, Robert H.
Richardson, Robert J.
Richards, Frederick S.
Richards, Mrs. O. J.
Richdorf, L. F.
Ridermache, Jeffrey C.
Richter, Dennis G.
Richter, Miss L. M.
Rihn, D. P.
Rihn, H. W.
Rimall, Frederick A.
Rimlow, R. M.
Ramm, H. H.
Ramsell, Miss Jill D.
Ramsey, Diane M.
Ramsing, F. C.
Ramslund, Odin S.
Ramstad, Dean D.
Ramstad, James M.
Ramstad, Paul E.
Ranck, Mrs. J. B.
Ranheim, Phillip J.
Ransom, H. Robert
Rantala, Raymond R.
Rapp, G. R.
Rapson, Ralph
Rarig, Frank M.
Rasmussen, E.
Rasmussen, Ruth F.
Rasmussen, R. M.
Rasmussen, Theodore
Rathbun, R. B.
Rathburn, Miss A. C.
Rathmann, H. W.
Ratinov, Gerald
Raudenbush, Mrs. W. Jr.
Rauscher, Verna
Rauscher, Miss K. L.
Ravenholt, Otto
Ravits, Everett C.
Ravits, Harold G.
Ravits, Mrs. Harold
Ray, P. L.
Raynolds, Mrs. T. M.
Rea, C. E.
Read, Raymond C.
Reagan, Thomas R.
Reardon, Andrew E.
Reed, F. B.
Reed, G. A.
Reed, G.
Reed, R. J.
Reed, Sheldon C.

Robinson, H. K.
 Robinson, Margaret G.
 Robinson, Mrs. Mary L.
 Robinson, Miss Nancy L.
 Robinson, Miss Ruth E.
 Robinson, W. C.
 Robnik, Spencer Louis
 Robson, Miss Joanne R.
 Rochau, Mrs. C. O.
 Roche, Mrs. J. E.
 Rock, Walter J.
 Rockwood, P. H.
 Roesler, R. C.
 Rogentine, George N. Jr.
 Rogers, D. J.
 Rogers, J. D.
 Rogers, James F.
 Rogers, Robert G.
 Rogers, T. A.
 Rogers, Wallace A.
 Rohm, M. L.
 Rohner, Miss Ilene M.
 Roholt, C. L.
 Rohrer, C. A.
 Rohrer, T. P.
 Rohwedder, Miss Virginia
 Rellig, D. H.
 Rollin, A. R.
 Rollins, Pat
 Rondestvedt, Mrs. C. S. Jr.
 Rondestvedt, C. S.
 Ronning, J. A. Jr.
 Ronningen, H. A.
 Rood, R. A.
 Rooke, E. D.
 Roosen, C. F.
 Root, Mrs. Dorothy A.
 Rorke, Lucy Balian
 Rosaen, Mrs. K.
 Rosdahl, Mrs. C. B.
 Rose, B.
 Rose, Ray V.
 Rose, Thomas J.
 Rosell, C. J.
 Rosen, Harvey Elliot
 Rosen, Nathan
 Rosenau, J. H.
 Rosenbaum, A. A.
 Rosenblatt, H. L.
 Rosenbloom, Noah S.
 Rosenfield, A. B.
 Rosengren, C. G.
 Rosengren, W. R.
 Rosenholtz, M. J.
 Rosenow, P. D.
 Ross, Mrs. D. Duncan
 Ross, Miss M. E.
 Ross, S. S.
 Rossen, R. X.
 Rossi, R. D.
 Rossi, R. E.
 Rossing, Robert G.
 Rostek, Charles J.
 Rostomily, C. R.
 Rostomily, Mrs. S. M.
 Roston, R. E.
 Rotering, V. S.
 Roth, Miss B.
 Rothenburg, Miss N.
 Rothman, E.
 Rothstein, Loren
 Roust, Henry A.
 Rovelstad, H. D.
 Rowan, Carl T.
 Rowell, T. H.
 Rowland, Robert T.
 Roy, Curtis L.
 Roy, Phillip C.
 Roy, Philemon
 Roy, Mrs. Philemon
 Ruben, Edmond R.
 Rubenstein, Arthur
 Rubenstein, Charles
 Rubin, Miss Nancy
 Rucker, Vendela Olson
 Rudd, Dale F.
 Rudd, Miss J. L.
 Rude, Mrs. David G.
 Rude, Miss Joyce
 Rudeen, Carl E.
 Rudie, Peter S.
 Rudolf, P. O.
 Rudolph, Leonard
 Rudoy, William
 Rueger, Miss Myrtle E.
 Rufe, R. H.
 Ruhnke, D. H.
 Rukavina, J. G.
 Rumball, John M.
 Rumpf, C. W.
 Runcie, C. D. Jr.
 Ruoff, D. H.
 Ruppert, R. M.
 Russ, Edward F.
 Russ, Homer
 Russ, J. C.
 Russell, G.
 Russell, Thomas II
 Rusten, Mrs. E. M.
 Rusten, E. M.
 Rusterholz, Arthur
 Rutford, R. H.
 Rutledge, L. H.
 Ruud, Miss Evonne G.
 Ruud, Mrs. Norma
 Ruvelson, Alan K.
 Ruvelson, Mrs. Alan K.
 Ruwitch, G.
 Rydberg, John
 Rydberg, W. C.
 Rydell, Robert E.
 Ryder, R. G.
 Ryder, Mrs. R. G.
 Ryerse, D. D.
 Ryhn, Victor
 Ryman, Marshall W.
 Rypins, R. F.
 Rystrom, J. K.

S
 Saari, Veikko R.
 Sachs, Louis
 Sachs, R. F.
 Sadek, G. E.
 Sadoff, Charles N.
 Sadoff, M.
 Sadoff, Mrs. M.
 Sadoff, Robert L.
 Saecker, Miss Gretchen
 Saffert, Cornelius A.
 Sage, Russell R.
 Sahlman, John W.
 Sahlman, John W.
 Saldy, John T.
 Saint Cyr, Kenneth J.
 Salisbury, W. R.
 Salk, Richard J.
 Salkin, M. L.
 Salkin, Murray R.
 Saloum, Lucille M.
 Salovich, E. L.
 Salovich, Elmer R.
 Salovich, W. E.
 Salter, C. D.
 Salter, W. M.
 Sanberg, Miss M. M.
 Sand, L. B.
 Sandberg, Adolph E.
 Sandberg, Norman F.
 Sandborg, Mrs. E. A.
 Sande, John P.
 Sandell, Samuel T.
 Sanders, Miss Gladys
 Sanders, L. A.
 Sanders, Parker D.
 Sanders, Mrs. Parker D.
 Sanders, Thomas B.
 Sandness, Richard A.
 Sandoz, Mrs. Flora R.
 Sands, A. W.
 Sandt, Karl E.
 Sanford, James A.
 Sanford, Raymond A.
 Sansby, J. D.
 Sarvela, L. A.
 Satersmoen, Theodore
 Sather, A. O.
 Sather, Edgar L.
 Sather, Russell O.
 Sather, Miss Susan B.
 Satran, Mrs. Alma J.
 Satrom, D. R.
 Saunders, Miss B. E.
 Saunders, R. F.
 Saupé, Miss Ethel M.
 Sautter, J. H.
 Savitt, J.
 Sawatzky, William A.
 Sax, Milton H.
 Sax, Simon G.
 Sax, Simon S.
 Saxton, Eugene I.
 Sborov, Victor
 Scallen, Raymond W.
 Scanlan, W. J.
 Scanlon, Hugh A.
 Schaar, R. J.
 Schabacker, Charles W.
 Schaefer, Joseph A.
 Schaefer, Thomas L.
 Schaffer, Erwin M.
 Schaitberg, Stephen H.
 Schaleben, A. O.
 Schanfield, Miss Fannie S.
 Schapiro, Nathan
 Scharff, Georgia D.
 Scharme, J. F.
 Schatzberg, Miss C. L.
 Scheid, Athelene H.
 Scheid, A. J. Jr.
 Scheidnes, David J.
 Scheie, H. G.
 Schellenberger, Miss J. E.
 Scheller, Miss Gertrude
 Schema, Richard H.
 Schendel, Mrs. Harlan G.
 Scherer, F. A.
 Scherer, L. Raymond
 Scherer, Roland G.
 Scherling, Sidney S.
 Schey, Miss E.
 Schey, Miss J. O.

Schiller, Miss D. E.
 Schillerst, Martin C.
 Schiller, P. J.
 Schiminsky, David S.
 Schirmer, W. H.
 Schlafe, W. H.
 Schleiter, H. W.
 Schelesselman, Edmond A.
 Schlieff, H. L.
 Schlingerman, R. P.
 Schlorf, Richard
 Schlossman, J. I.
 Schmalhorst, W. R.
 Schmid, John F.
 Schmidt, Walter C.
 Schmidt, Mrs. Walter C.
 Schmidt, H. W.
 Schmidt, M. E.
 Schmidt, Paul G. Jr.
 Schmidt, Mrs. Rochelle A.
 Schmidt, R. H.
 Schmidt, Steven B.
 Schmidt, William H.
 Schmidt, W. R.
 Schmitt, Miss M. M.
 Schmitz, Everett J.
 Schmitz, Mary K.
 Schmitz, Peter J.
 Schmitz, R. E.
 Schneider, Mrs. Arthur
 Schneider, C. F.
 Schneider, Reuben
 Schneider, Mrs. Reuben
 Schneidman, Harold M.
 Schnell, Robert L.
 Schnorr, David
 Schoch, Mrs. P. G.
 Schochet, H. L.
 Schoen, W. A.
 Schoening, Herbert A.
 Schoening, H. M.
 Schoenke, R. E.
 Schoon, Doris V.
 Schorr, D. W.
 Schraan, F. C.
 Schrader, Wayne H.
 Schrantz, James C.
 Schreffler, Miss M. C.
 Schreiner, Miss Karen E.
 Schrickler, L. E. Jr.
 Schroeckenstein, Hugo F.
 Schroeder, Albert J.
 Schroeder, James P.
 Schroeder, Mrs. Mayme
 Schubert, Mrs. L. B.
 Schuck, Mrs. E. A.
 Schueller, J. T.
 Schuetz, C. Eugene
 Schuft, James R.
 Schulte, B. W.
 Schulte, Ray
 Schulte, Mrs. Ray
 Schultz, T. B.
 Schultz, William J.
 Schultz, W. K.
 Schulz, E. H.
 Schulz, Emil
 Schulz, Wilford G.
 Schulze, Wm. M.
 Schumacher, John W.
 Schuman, H. C.
 Schumann, Richard H.
 Schuna, Miss Janet I.
 Schunk, Mrs. Adellina S.
 Schuster, R. J.
 Schwab, Michael L.
 Schwantes, J. H.
 Schwappach, Roy A.
 Schwartz, James
 Schwartz, E. R.
 Schwartz, L. E.
 Schwartz, Samuel
 Schwartz, W. R.
 Schwarzlose, Mrs. P. F.
 Schwelg, Donald L.
 Schwegler, Robert C.
 Schweigler, R. D.
 Schweitzer, Miss Sue
 Schwieckhard, Mrs. P. A.
 Schwieckhard, P. A.
 Scipioni, B.
 Scott, G. R.
 Scott, Horace G.
 Scott, Irene F.
 Scott, J. A.
 Scott, J. J.
 Scott, Mrs. Myra
 Scott, Mrs. Robert C.
 Scroggins, M. E. Sr.
 Searles, H. R.
 Searls, Mrs. Mary E.
 Seaton, Miss Jennie D.
 Seaton, Paul
 Seavey, O. A.
 Seck, G. L.
 Sedam, M. G.
 Seder, E. J.
 Sederberg, Miss K. M.
 Seeler, Mrs. G. C.
 Seeler, G. C.
 Seeley, Sam F.

Segal, Martin A.
 Segal, Marvin S.
 Segal, Sheldon J.
 Segall, Samuel
 Seidel, G. E.
 Seidenstein, Howard R.
 Seljesky, Edward
 Seltz, Richard R.
 Seley, Leon
 Sellers, Mrs. Alvin F.
 Selover, R. B.
 Seltz, Herman
 Selvig, Miss H. M.
 Semba, Thomas
 Semsch, R. D.
 Seney, Merl V.
 Seng, Robert J.
 Serin, Miss Lillian
 Serum, E.
 Sether, R. G.
 Sether, R. G.
 Sethre, Arthur E.
 Setzer, H. J.
 Severson, A. M.
 Shadick, M. H.
 Shaffer, J. Ordie
 Shampoo, Miss Teresa A.
 Shandorf, James F.
 Shanedding, Mrs. Monroe J.
 Shaperman, Martin M.
 Shapira, H. B.
 Shapira, Nathan C.
 Shapiro, H.
 Shapiro, Marvin J.
 Shapiro, Stanley W.
 Shardlow, George W.
 Sharp, Miss J. Z.
 Shaw, Howard A.
 Shaw, Robert M.
 Shea, Mrs. Alice L.
 Shea, Andrew W.
 Sheehan, John M.
 Shelfeland, John
 Sheinkopf, J. A.
 Shelden, James T.
 Shepard, Mrs. S. A.
 Shepard, William P.
 Shepardon, Miss Mary K.
 Shepley, L. C.
 Sheppard, Mrs. C. G.
 Sheppard, C. G.
 Sher, M.
 Sher, Michael M.
 Sheran, Robert J.
 Sherburne, Gary
 Sherburne, Mrs. Gary
 Shere, L.
 Sherk, R. W.
 Sherman, L. F.
 Sherman, R. V.
 Sherwood, Mrs. H. B.
 Sherwood, R. C.
 Sherwood, Reginald C.
 Shibata, H. H.
 Shilla, Frederick W.
 Shirik, R. W.
 Shively, Miss D. O.
 Shore, W. B.
 Showers, Miss Ruth E.
 Shragg, Harry
 Shragg, R. I.
 Shumrick, Donald A.
 Shuster, Miss Rita M.
 Sibley, Mulford Q.
 Sicksels, Edward W.
 Sidley, Nathan T.
 Siebert, R.
 Siebert, Richard C.
 Siebert, Richard W.
 Siegel, Clarence
 Siegel, John S.
 Siegel, Sheldon C.
 Sielaff, Richard O.
 Sievers, Miss Elizabeth
 Siennart, David B.
 Sigel, Melvin E.
 Sigford, R. Q.
 Silha, Otto A.
 Silha, Mrs. Otto A.
 Silanoff, S. R.
 Sill, Mitchell
 Silver, James A.
 Silverman, Morton D.
 Silverson, Charles T.
 Silverson, Mrs. Charles T.
 Silvis, Stephen E.
 Sim, J. C.
 Simmons, Richard G.
 Simmons, R. K.
 Simon, Daniel S.
 Simon, H. E.
 Simon, I. E.
 Simon, Jerome B.
 Simon, K. D.
 Simonetti, Miss A. L.
 Simonetti, Mrs. Dorothy J.
 Simons, Stan J. Jr.
 Simonson, Dale A.
 Simpson, C. D.
 Sinclair, David E.
 Sinclair, D. J.

Sinclair, G. M.
 Sindelar, Miss Bonita
 Singer, B. J.
 Singer, Miss M.
 Sinykin, Melvin B.
 Siqveld, I. E. Jr.
 Sisson, N. D.
 Sitarz, J. L.
 Sitzer, Thomas
 Sjoding, J. Donald
 Sjoquist, John E.
 Sjostrom, Lawrence E.
 Skala, Jacob
 Skalbeck, J. P.
 Skare, Robert I.
 Skelton, Miss Bonnie
 Skinvik, Miss Olga M.
 Skjel, L. J.
 Skodopole, F. L.
 Skog, James W.
 Slater, L. H.
 Slater, R. C.
 Slaughter, J. E.
 Sletten, Keith B.
 Sletten, M. O.
 Sletten, Richard G.
 Sletten, Wayne O.
 Slife, Courtney A.
 Slinde, Miss J. E.
 Sloan, H. J.
 Sloan, Mrs. J.
 Sloan, Julius
 Slocumb, C. H.
 Slominski, Richard J.
 Slovack, Miss M. L.
 Slover, Mrs. Hal T.
 Smaby, Miss Diana E.
 Smaby, Mrs. Margaret H.
 Smaby, Mrs. Phillip C.
 Small, Harry
 Smallley, Miss R. E.
 Smallidge, Ronald J.
 Smid, A. C.
 Smiley, Saul C.
 Smisek, E. A.
 Smith, Adam M.
 Smith, Barlow
 Smith, Baxter A.
 Smith, B. E.
 Smith, C. L.
 Smith, Darline D.
 Smith, David George
 Smith, Deane K.
 Smith, D. K.
 Smith, D. R.
 Smith, Duane S.
 Smith, Frederick A.
 Smith, Miss F. C.
 Smith, F. L.
 Smith, Gordon H.
 Smith, Mrs. Gordon H.
 Smith, Graham G.
 Smith, Harry J.
 Smith, H. Nippert
 Smith, Miss June M.
 Smith, James M.
 Smith, Kirby L.
 Smith, K. R.
 Smith, L. A.
 Smith, L. A.
 Smith, Miss Linda A.
 Smith, Mrs. Lucille
 Smith, Lucius A.
 Smith, Mrs. M. I.
 Smith, Mrs. Madeline H.
 Smith, Milton
 Smith, P. D.
 Smith, Robert A.
 Smith, R. L.
 Smith, Terry C.
 Smith, Thorsten
 Smith, V. D.
 Smith, William A.
 Smith, William K.
 Snackenberg, Steven J.
 Snater, T. A.
 Snell, Leonard J.
 Sneve, Peter H.
 Snively, Suzanne A.
 Snyder, D. R.
 Snyder, Miss E. M.
 Soboloff, H. R.
 Sodergren, Kenneth E.
 Soderlund, R. T.
 Sodoma, J.
 Sogard, J. M.
 Soine, T. O.
 Soine, Tyler S.
 Solem, Paul O.
 Solhaug, Sam B.
 Sollah, Wayne E.
 Solon, Vlasic
 Sombeck, John B.
 Somers, Guy K.
 Sommers, Mrs. Ben
 Sommer, Clifford C.
 Sommermeyer, K. H.
 Sommermeyer, Miss V. L.
 Sommers, Gene R.
 Somsen, H. N. Jr.
 Sonnen, Charles G.

Sonnesyn, Nels N.
 Sonosky, Marvin J.
 Sonstegard, G. J.
 Sontag, D. W.
 Sontag, L. W.
 Sorenson, R. L.
 Sorkness, Joseph
 Sorkness, Paul O.
 Sorlie, Miss S. I.
 Souba, F. J.
 Soucheray, John
 Soule, Miss V. R.
 Souster, Benjamin B.
 Sower, B. M.
 Spadaccini, V.
 Spain, W. Thomas
 Spalding, V. B.
 Spanjers, Arnold J.
 Spanjers, Miss E. M.
 Spannuth, J. R.
 Sparrow, E. M.
 Specht, J. E.
 Spector, Mitchell R.
 Spellacy, William N.
 Spencer, Bernard J.
 Speri, M. P. Jr.
 Spicola, J. A.
 Spillner, Mrs. E. C.
 Spivak, W. A.
 Spoden, Thomas J.
 Sponberg, E. C.
 Spooner, Mrs. M. E.
 Spooner, Paul L. Jr.
 Sprafka, Joseph L.
 Spraitz, Anton F.
 Spring, Mrs. E. W.
 Springsted, Osmon R.
 Spurzem, R. H.
 Spurzem, Robert R.
 Stabnow, Mrs. V.
 Stacker, Howard G.
 Stacy, Mrs. Eva
 Stafne, Wm. A.
 Stahler, Thomas
 Stahn, Louis H.
 Stahr, A. C.
 Staley, Miss Katherine M.
 Standorf, Mrs. K. L.
 Stanius, G.
 Stanton, F. D.
 Stapleton, John E.
 Stapleton, Mrs. John E.
 Stapp, John Paul
 Starck, Frederick M.
 Stark, C. A.
 Starr, George
 Starr, J. O.
 Stasel, Stanley R.
 Staska, N. G.
 Stassen, H. E.
 Stauber, Anthony J.
 Stavnes, Miss Kristin M.
 Steadman, Sherwood R.
 Stearns, R. H.
 Stebbing, Mrs. R. F.
 Stebbins, William N.
 Steadman, Louise A.
 Stedwell, H. E.
 Steen, Melvin C.
 Steen, T. B.
 Steen, Mrs. T. B.
 Steenson, D. K.
 Stefan, Miss Nancy
 Steffens, Lincoln F.
 Stegeman, Mrs. L. B.
 Stein, L. W.
 Stein, N. H.
 Stein, Robert L.
 Stein, W. A.
 Steinbauer, E. E.
 Steinfeld, O. J.
 Steinhauer, F. R.
 Steinke, Miss Norma J.
 Steinke, William M.
 Stelter, L. A.
 Stenberg, Miss Joan D.
 Stende, Gregory W.
 Stene, E. O.
 Stengl, Thomas A.
 Stensgaard, K. L.
 Stenstrom, Richard J.
 Stenzel, Donald A.
 Stephens, Mrs. Susan J.
 Stephens, Miss R. D.
 Stern, Philip J.
 Sterner, Donald C.
 Stessin, Mrs. M. J.
 Stetson, Mrs. Harland J.
 Stevens, Franklin B.
 Stevens, M. F.
 Stevenson, R. E.
 Stewart, C. A.
 Stewart, C. L.
 Stewart, David
 Stewart, Donald L.
 Stickle, Franklin R.
 Stiegler, F. S.
 Stieler, P. F.
 Stienstra, A.
 Stephan, Frederick
 Stinchfield, R. R.

Stirens, Michael W.
 Stirling, Mrs. E. M.
 Stites, Mrs. R. Jr.
 Stitts, T. G.
 St. Louis, Miss E. L.
 Stodolka, J.
 Stodolka, J. P.
 Stoefen, L. F.
 Stoerzinger, C. A.
 Stoesser, A. V.
 Stoesz, A. R.
 Stokes, Miss Edith I.
 Stolee, Thomas A.
 Stolpestad, A. H.
 Stolquist, Melvin R.
 Stolte, Jon L.
 Stolte, S. L.
 Stone, Harold W.
 Stone, Harvey
 Stone, N. T.
 Stoner, E. A.
 Stolarik, Miss Martha
 Storlie, L. O.
 Storsteen, Kenneth A.
 Stotesbery, R. L.
 Stough, Mrs. L.
 Stout, Richard C.
 Stoxen, Miss H. M.
 Strain, B.
 Strait, Herbert S.
 Strand, Darrell S.
 Strand, J. W.
 Strand, Mrs. L. R.
 Strandell, Everett L.
 Strange, Miss E.
 Strathern, C. S.
 Straate, A. K. Jr.
 Straub, R. F. Jr.
 Strauch, C. M.
 Straus, Maurice L.
 Strauss, M. D.
 Street, B. L.
 Street, Bernard
 Street, Willis F.
 Streiff, Charles J.
 Streitz, F. M.
 Streitz, John M.
 Strem, Edward L.
 Streu, Richard E.
 Strickler, Jacob H.
 Strimling, A. E.
 Strimling, W. E.
 Strom, Gary G.
 Strom, Gordon W.
 Strom, Miss Pauline L.
 Stromme, W. B.
 Stromme, Mrs. W. B.
 Strong, Jack
 Strong, Mrs. Jack
 Struthers, A. M.
 Student, Richard E.
 Stulberg, H. J.
 Stults, Miss Coralyn A.
 Stumm, Robert H.
 Stuntebeck, Henry V.
 Sturley, R. F.
 Stutsman, Mrs. M. S.
 Stuurmans, Sheldon
 Subak, Barbara H.
 Subby, W.
 Sukalo, Mrs. J. K.
 Sullivan, Miss Betty
 Sullivan, Gordon A.
 Sullivan, Joseph D.
 Sullivan, Joseph F.
 Sullivan, J. N.
 Sullivan, Mrs. James R.
 Sullivan, R. O.
 Sullivan, Thomas J.
 Summers, Robert E.
 Sumner, John S.
 Sundahl, R. C. Jr.
 Sundberg, R. Dorothy
 Sundeen, Stanley W.
 Sundell, Samuel S.
 Sundell, Mrs. Samuel S.
 Sundet, N. J.
 Sundin, M. J.
 Sundrud, Raymond O.
 Sunnarborg, Thomas R.
 Supple, Mrs. B. F.
 Suris, Andres
 Surratt, Mrs. Mabel C.
 Sushak, Frank R.
 Sussman, Ross A.
 Sutch, C. Charles
 Suther, Lennart E.
 Sutherland, D. A.
 Sutherland, Donald
 Sutherland, Mrs. E. H.
 Sutherland, John E.
 Sutherland, K. H.
 Sutton, Janet B.
 Sverdrup, L. J.
 Swadberg, Milton
 Swadberg, Mrs. Milton
 Swadden, Miss Sheila N.
 Swain, R. L.
 Swallen, Thomas O.
 Swan, Dennis G.
 Swanson, A. V.

Swanson, A. W.
 Swanson, Byron
 Swanson, Mrs. Byron
 Swanson, B. G.
 Swanson, C. A. Jr.
 Swanson, C. A. Sr.
 Swanson, C. I.
 Swanson, C. N.
 Swanson, D. J.
 Swanson, J. R.
 Swanson, L. A.
 Swanson, Miss M. A.
 Swanson, Milo
 Swanson, Mrs. Milo
 Swanson, Mrs. Roy
 Swanson, Wesley A.
 Swanson, W. H.
 Swanstrom, Mrs. A. S.
 Swanstrom, R. L.
 Swartz, S. Z.
 Sweatt, Charles B.
 Sweatt, Harold W.
 Swedberg, Wm. A.
 Swedelius, Glenn L.
 Swedlund, Harry A.
 Sween, O. L.
 Sweeney, D. R.
 Sweetman, E. A.
 Sweetser, Theo. H. Jr.
 Sweitzer, J. M.
 Sweitzer, Mrs. J. M.
 Swenson, Arnold O.
 Swenson, Donald B.
 Swenson, D. B.
 Swenson, Miss Eleanore
 Swenson, Miss Effie S.
 Swenson, Mrs. Herbert
 Swenson, J. A.
 Swenson, Miss Judith T.
 Swenson, J. W.
 Swenson, Mrs. M. R.
 Swensrud, Miss Ida
 Symoniak, L. J.
 Symoniak, Mrs. L. J.
 Symons, Mrs. J. J.
 Szeremeta, Michael S.

T
 Taaffe, Brian J.
 Taeuber, Mrs. C. F.
 Tahnk, William R.
 Takunen, Mrs. Candyce S.
 Talbot, H. G.
 Tallakson, Mrs. Leona
 Tante, Bruce A.
 Tanbara, A. George
 Tange, George V.
 Tani, George T.
 Tanner, E. C.
 Taraldson, R. H.
 Tarnowski, Mrs. Edward
 A. Jr.
 Taeuber, Conrad
 Taylor, A. H.
 Taylor, Mrs. B.
 Taylor, Donald E.
 Taylor E.
 Taylor, George W.
 Taylor, Robert O.
 Taylor, T.
 Taylor, Mrs. T.
 Teal, C. W.
 Tebelius, Mrs. J. J.
 Teberg, L. E.
 Tedrow, Richard
 Tedrow, Mrs. Richard
 Teeson, Miss Elizabeth
 Tegner, J. B.
 Telander, B. N.
 Telander, Gerald
 Tenenbaum, M.
 Teneyck, Mrs. F. H.
 Tenhoff, C. J.
 Tenner, Mrs. R. J.
 Terwilliger, Norman
 Terwilliger, Mrs. Norman
 Tesch, Gordon H.
 Teske, P. R.
 Teslow, Miss D. M.
 Testor, J. V.
 Teisher, Miss Dorothy P.
 Tettie, James P.
 Teynor, Joseph W.
 Thayer, E. A.
 Theis, Robert J.
 Thelen, J. A.
 Theologid, Athanasios
 Thibodo, J. W.
 Thiel, George A.
 Thiele, Stanley W.
 Thielens, Robert D.
 Thiesse, E. E.
 Thiss, G.
 Thomas, E. L.
 Thomas, John V.
 Thomas, Richard W.
 Thomas, Mrs. Richard W.
 Thomas, T. W.
 Thomas, A. Boyd
 Thomes, Mrs. C. B.
 Thompson, A. D.

Thompson, A. O.
 Thompson, Carl
 Thompson, David W.
 Thompson, Mrs. F. G.
 Thompson, F. T.
 Thompson, G. A.
 Thompson, Hugh J.
 Thompson, Miss I. L.
 Thompson, Mrs. J.
 Thompson, Miss J.
 Thompson, M. N.
 Thompson, R. E.
 Thompson, R. T.
 Thompson, Miss Shirley A.
 Thompson, J. H.
 Thompson, Mrs. S. H.
 Thompson, T. S.
 Thompson, Mrs. T. T.
 Thomson, Willis H.
 Thomsen, E. M.
 Thomson, George V.
 Thorbeck, Mrs. JoAnne
 Thorbeck, O. E.
 Thorp, W. T.
 Thorpe, W. J.
 Thorsell, J. F.
 Thorsen, Mrs. C. D.
 Thorstad, Willis M.
 Thorsten, A. A.
 Thorstenson, Thomas F.
 Thorwaldson, Mrs. S. T.
 Thoui, Miss Emeli
 Thuet, Paul A. Jr.
 Thuet, Mrs. Paul A. Jr.
 Thuet, Mrs. S. P.
 Thurnbeck, Clem
 Thurnbeck, Mrs. Clem
 Thurston, Miss Margaret E.
 Thyen, D. J.
 Tickle, R. Q.
 Tiede, James J.
 Tierney, Clementine
 Tiffany, F. B.
 Tift, Cyril R.
 Tift, Mrs. C. R.
 Tighe, Miss Sandra L.
 Tillitt, Ralph S.
 Timberlake, H. C.
 Timberlake, Mrs. H. C.
 Tinker, Harry A.
 Tinkham, R. G.
 Titrud, L. A.
 Titt, Miss Dorothy
 Tjernlund, R. L.
 Tobias, J. E.
 Todd, Alton C.
 Todd, David W.
 Todd, J. J.
 Tofteland, Elmer H.
 Togas, Tom G.
 Tolaas, A. G.
 Tolaas, Mrs. A. G.
 Tollefson, E. H.
 Tollefson, C. A.
 Tomczyk, C. S.
 Tomczyk, E. J.
 Tomek, William G.
 Tomhave, Wesley G.
 Tomlinson, F. H.
 Tompkins, F. M.
 Tonnemaker, F. C.
 Torkelson, L. B.
 Tormoen, Mrs. Clarence O.
 Torrance, Mrs. E. P.
 Torrest, Miss Charlene
 Towle, T. N.
 Townley, John L.
 Townsend, R. V.
 Trach, B. B.
 Trach, Mrs. B. B.
 Trahms, Robert G.
 Traub, Jay L.
 Trelogan, Mrs. H. C.
 Trelstad, Bertram L.
 Trenti, John A.
 Trezona, R. J.
 Triebold, H. O.
 Tripp, Richard A.
 Trochllil, Richard
 Trost, J. E.
 Troup, Stanley B.
 Troxil, Elizabeth
 Truax, Lloyd H.
 Trudeau, A. R.
 True, A. W.
 Truesdale, Clark W.
 Trunk, John
 Trunk, Mrs. John
 Truppmann, E. S.
 Tryggeseth, Mrs. O. A.
 Trygstad, Bernard H.
 Tselos, Dimitri
 Tucker, Robert H.
 Tudor, R. B. Jr.
 Tunell, Miss F.
 Tuck, Michael L.
 Tucker, Richard C.
 Tuohy, Miss Margaret
 Tupa, Frank J.

Turnacliiff, Jackson C.
 Tuseth, Miss A. A.
 Tuve, G. L.
 Tveten, Omar A.
 Tweedy, John A.
 Twomey, James E.
 Tyler, E. C.
 Tyler, James H.
 Tyler, Miss L. E.
 Tyson, Mrs. Jerry

U
 Ueland, Arnulf
 Ueland, Sigurd
 Uhley, Charles G.
 Ukkelberg, E. W.
 Ulferfs, U. R.
 Ullyot, Daniel J.
 Ullyot, G. E.
 Ulseth, G. W.
 Ulstrom, Robert A.
 Ulvestad, R. A.
 Umholtz, Vernon F.
 Umphrey, Mrs. Elizabeth
 Underdahl, L. O.
 Unschuld, S. D.
 Uppgaard, R. O.
 Urbanski, Curtis G.
 Ure, Mrs. D. R.
 Urquhart, Miss H.
 Utick, L. E.
 Utick, Mrs. L. E.

V
 Vaaler, J. R.
 Vadheim, Roger
 Vaidich, Miss Mary T.
 Valgamae, Romil
 Vanalstine, J. N.
 Van Bergen, Frederick
 Van Cleve, H. P.
 Vandanson, Mrs. J. C.
 Vanden Berg, Mrs. Kent
 Vander Kool, Paul W.
 Vanderpool, Thomas E.
 Van DeReit, Lowell W.
 Vanduzee, E. N.
 Vanetta, R. F.
 Vaneverly, Harold
 Vanfossen, R. L.
 Van Gordon, Donald J.
 Van Meier, H.
 Vanryzin, Donald J.
 Van Tassel, Robert A.
 Van Valkenburg, H.
 Vanvieck, Mrs. J. H.
 Varco, Richard L.
 Varian, Miss Jane M.
 Vaughn, C. Gordon
 Vaughn, Darrel
 Vaughn, Mrs. Darrel
 Vaughn, L. D.
 Veker, S. W.
 Veldman, P.
 Vennes, Jack A.
 Verberg, Mrs. B. N.
 Vermilya, J. A.
 Vesely, J. C.
 Vickers, P. M.
 Vickers, Mrs. Robert J.
 Vickoren, Angvald
 Victor, Mrs. I.
 Vieno, Mark J.
 Vierling, Gary A.
 Vierzba, Edmund A.
 Vigard, E. A.
 Vigeland, Harold H.
 Vihstadt, E. A.
 Vik, Reuben
 Vik, Mrs. Reuben
 Vikner, C. F.
 Villa, J. C.
 Vining, Miss Kathleen J.
 Virnig, Hildegard J.
 Virnig, Mark P.
 Virnig, Richard P.
 Visscher, Maurice B.
 Viswanathan, S.
 Vitols, Eugenie K.
 Vogel, D. M.
 Vogel, Howard A.
 Vogel, Joseph R.
 Vogt, Herman W.
 Vokaty, Mrs. Merle
 Volkay, N. C.
 Volp, C. R.
 Von Avery, H.
 Von Drasek, Joseph C.
 Von Fischer, William
 Von Fischer, Mrs. William
 Von Goertz, Miss E. C.
 Von Kuster, T. W.
 Von Rohr, H. H.
 Von Ruden, Dale A.
 Von Rueden, Harold C.
 Vontver, Louis B.

W
 Wachtler, Raymond J.
 Wade, H. H.
 Wagemaker, James

Wagner, A. F.
 Wagner, D. D.
 Wagner, L. P.
 Wagnild, S. M.
 Wahl, Mrs. I. L.
 Wahlstedt, R. L.
 Wahlstrom, Miss E. D.
 Wainstock, Michael A.
 Waite, Daniel E.
 Waite, W. W.
 Wakefield, H. S.
 Walbaum, R. W.
 Wald, David A.
 Walden, C. B.
 Waldron, H. B.
 Waldvogel, A. C.
 Walker Foundation,
 Archie D.
 Walker Foundation,
 Bertha H.
 Walker, G. L.
 Walker, Hudson D.
 Walker, Mary O. Estate of
 Walker, Stuart B.
 Wall, Jack E.
 Wallace, Mrs. E. C.
 Wallace, Martin O.
 Waller, Jack K.
 Wallin, G. R.
 Wallin, I. O.
 Wallis, G. C.
 Walman, C. L.
 Waiser, Adolf H.
 Walsh, Francis M.
 Walsh, Gerald R.
 Walsh, William V.
 Walstead, Paul M.
 Walter, F. H.
 Walters, Joe A.
 Walton, Mary
 Wandke, K. L.
 Wanek, Mrs. M.
 Wang, Jun-Chuan
 Wangenstein, Own H.
 Wangenstein, Mrs. N.
 Wangenstein, Owen H.
 Wangenstein, T. H.
 Ward, L. E.
 Wargo, Peter
 Warhol, Richard
 Warkentien, W. C.
 Warlich, Eugene M.
 Warmath, M.
 Warner, Mrs. D. A.
 Warner, D. K.
 Warner, F. J.
 Warner, H. D.
 Warner, W. C.
 Warpeha, W. S.
 Warren, C. A.
 Warren, Miss Caroline
 Warren, J. W.
 Waryan, D. N.
 Waryan, W.
 Wasie, Stanley L.
 Wassnick, W. T.
 Wasson, J. B.
 Wasson, J. R.
 Wasson, L. F.
 Wasson, R. D.
 Waterman, John B.
 Watkins, Chas. Hamilton
 Watkins, Miss L. N.
 Watkins, Vernon L.
 Watrall, Charles R.
 Watson, C. J.
 Watson, James A.
 Watson, P. Theodore
 Watson, R. D.
 Watson, S. W.
 Watson, William H. A.
 Watson, William J.
 Wattson, Mrs. Robert
 Watz, C. E.
 Way, H. T.
 Wayland, Russell G.
 Weaver, L. C.
 Webb, T. R.
 Weber, Miss Charlotte
 Weber, J. E.
 Weber, J. N.
 Weber, John P.
 Weber, R. E.
 Webster, David
 Webster, D. M.
 Webster, G. S.
 Webster, T. L.
 Weck, Warren F. Jr.
 Weckwerth, V. E.
 Wedes, Deno J.
 Wedge, John J.
 Wedge, Miss Margaret
 Weeks, Brian D.
 Weeks, J. A.
 Weiblen, P. W.
 Weickert, H. N.
 Weigel, Miss Cecilia A.
 Weigel, R.
 Weigel, Mrs. R.
 Weigel, R. B.
 Weimer, Blair N.
 Weimer, Mary K.
 Weinberg, Barry H.
 Weiner, Harry
 Weiner, M. S.
 Weis, B. A.
 Weisberg, Stephen C.
 Weisman, G. M.
 Weisman, Miss Leslie G.
 Weisman, Samuel A.
 Weisman, Sydney J.
 Weiss, D. D.
 Weiss, F. A.
 Weiss, Raymond Butler
 Welbaum, Michale K.
 Welckle, John E.
 Weld, B.
 Wolf, Charles J.
 Wellein, Edward G.
 Wells, P. A.
 Wells, Randall L.
 Wells, W. B.
 Welter, C. J.
 Welty, David
 Wenberg, Mrs. S. J.
 Wenberg, S. J.
 Wenner, W. T.
 Wenner, Waldemar H.
 Wentworth, F. L.
 Wentz, Lydia S.
 Wenzel, Gilbert P.
 Weom, L. A.
 Werd, Daniel De
 Werner, Mrs. E. E.
 Werner, Jack
 Werner, R. J.
 West, Catherine C.
 West, James R.
 West, K. E.
 West, Miss M.
 West, Robert K.
 Westby, J. A.
 Wester, Dale W.
 Westerdahl, H. O.
 Westerdahl, William A.
 Westerdahl, Mrs. W. G.
 Westermeyer, Joseph J.
 Westover, D. E.
 Westin, H. J.
 Westlund, Miss Diane
 Wetherall, R. E.
 Wetherby, Mac Nider
 Wetzel, D. E.
 Weyer, H. R.
 Weyer, Mrs. H. R.
 Weyer, Herbert R.
 Weyrauch, R. A.
 Wexler, Thomas W.
 Whalen, M. L.
 Wheaton, G. S.
 Wheeler, E. L.
 Wheeler, James D.
 Wheeler, Jan Stephan
 Wheeler, R. B.
 Whelan, J. A.
 Whipple, Miss Barbara A.
 Whitcomb, R. J.
 White, Miss Barbara A.
 White, Darrell K.
 White, Douglas W.
 White, Mrs. Douglas W.
 White, Hubert W.
 White, James V.
 White, Mary T.
 White, R. G.
 White, Roland H.
 White, W. H.
 Whitehill, Miss Margaret
 Whitesell, Lloyd S. Jr.
 Whitesell, Lloyd S. Sr.
 Whiting, F. Douglas
 Whitlock, Robert B.
 Whiten, A. L.
 Whittaker, Phillip H.
 Wiberg, Mary
 Wick, Miss Geraldine
 Wicklund, Miss Effie M.
 Wicks, Edwin O.
 Widen, W. F.
 Widseth, D. K.
 Widseth, Edwin C.
 Widseth, Mrs. Janet H.
 Wichman, F. H.
 Wiederholt, Ned B.
 Wieland, W. F.
 Wiedle, J. A.
 Wiedle, John A.
 Wiens, Alvin L.
 Wier, Emmet J.
 Wier, G. Thomas
 Wierzbinski, Francis A.
 Wiese, James D.
 Wiggs, Miss J. Jeannette
 Wigham, Miss W. N.
 Wigley, R. J.
 Wikoff, Howard M.
 Wikre, Miss Gail J.
 Wilcox, G. C.
 Wilcox, L. F.
 Wilcox, Manly A.
 Wilcox, Miss Patricia
 Wilcox, Stanley W.
 Wilder, Robert L.
 Wildung, R. K.
 Wilensky, Mrs. A.
 Wiley, R. E.
 Wilhelm, Charles B.
 Wilhoit, R. O.
 Wilhoit, Mrs. R. O.
 Wilk, B.
 Wilk, Miss E. H.
 Wilk, H.
 Wilkerson, H. H.
 Wilkerson, Mrs. H. H.
 Wilkie, Robert J. D.
 Wilkins, Roy
 Wilkins, S. D.
 Wilkins, Mrs. S. D.
 Wilkinson, C. L.
 Wilkowske, R. J.
 Will, W. W.
 Willey, L. A.
 Williams, C. A.
 Williams, John I.
 Williamson, D. C.
 Williams, C. J.
 Williams, Eugene
 Williams, H. L.
 Williams, H. Y. Jr.
 Williams, Jack
 Williams, Mrs. Jack
 Williams, John A.
 Williams, M. R.
 Williams, S.
 Williamson, Daryl P.
 Willis, B. S.
 Willis, Mrs. Ben
 Willius, F. A.
 Willner, Miss E. V.
 Willow, Mrs. Mabel A.
 Willson, E. A.
 Willson, Richard A.
 Wilmes, Stephen J.
 Wilmot, C. A.
 Wilmot, H. E.
 Wilson, Miss Beverly J.
 Wilson, C. S.
 Wilson, G. W.
 Wilson, John A.
 Wilson, John F.
 Wilson, J. L.
 Wilson, Kent S.
 Wilson, T. K.
 Wilson, Viktor O.
 Wilson, W. E.
 Winch, Miss G. E.
 Windahl, W.
 Windhorst, John W.
 Wingert, Miss Becky J.
 Winick, David F.
 Winker, J. A.
 Winn, John T.
 Wippenny, Miss E. V.
 Winsor, M. F.
 Winston, J. S.
 Winston, Mrs. J. S.
 Wippermann, F. F.
 Wishnick, M. W.
 Witcher, Mrs. D. L.
 Withers, C. H.
 Withers, Mrs. G. S.
 Withrow, T. E.
 Witkop, C. J.
 Witt, Dwight R.
 Witte, R. C.
 Wohlraabe, A. C.
 Wohlraabe, Mrs. A. Cabot
 Wohlraabe, Donald E.
 Wohlraabe, Robert G.
 Wolcott, Mrs. H.
 Wold, H. O.
 Wolertz, William C.
 Wolf, F. H.
 Wolf, Mrs. F. H.
 Wolf, J. A.
 Wolf, James G.
 Wolf, J. Peter
 Wolf, Kenneth E.
 Wolfe, R. N.
 Wolfenson, S. J.
 Wolinski, F. W.
 Wolkoff, H. J.
 Wonsavage, Robert L.
 Wood, C. C.
 Wood, Earl H.
 Wood, Leslie
 Wood, Mrs. Leslie
 Wood, M. E.
 Wood, Newell E.
 Wood, Miss Pamela K.
 Wood, Robert A.
 Wood, W. E.
 Wood, Mrs. W. E.
 Woodruff, Robert
 Woog, D. W.
 Woolfrey, H. J.
 Woolpy, M.
 Worms, Frank W.
 Worrell, Miss Janice K.
 Worrell, Philip J.
 Worthing, R. A.
 Woutat, Phillip H.
 Wright, Donald O.
 Wright, Miss Jeanne O.
 Wright, Mrs. Quincy
 Wright, W. J.
 Wright, W. S.
 Wright, Mrs. W.
 Wronski, S. P.
 Wulfsberg, A. H.
 Wyatt, A. J.
 Wybest, G. M.
 Wylie, Mrs. Harold H.
 Wylie, Robert L.
 Y
 Yackel, K. J.
 Yaeger, John J.
 Yaeger, W. W.
 Yamamoto, Joe Y.
 Yamoor, M. Y.
 Yapel, Mrs. A. Jr.
 Yates, Hobart M.
 Yose, Miss Laura
 Yellen, Miss Fern L.
 Yersa, Mrs. J. S.
 Yessne, Howard
 Yessne, Mrs. Howard
 Ylitalo, Elmer W.
 Ylitalo, William H.
 Ylvisaker, John R.
 Ylvisaker, R. S.
 Yock, D. H.
 Yock, Mrs. D. H.
 Yock, W. J. Sr.
 Youel, C. D.
 Young, Allen A.
 Young, Joseph O.
 Young, J. P.
 Young, J. P.
 Young, Leonard C.
 Young, Mrs. Marion
 Young, Nelson A.
 Youngquist, J. A.
 Youso, Frank M.
 Yumibe, Toshio
 Yurich, Gordon B.
 Yurko, Louis
 Yurko, Mrs. Louis
 Z
 Zabel, W. H.
 Zachman, John F.
 Zagaria, Claude L.
 Zahn, Miss Helen L.
 Zajac, T. S.
 Zarenbski, Theodore L.
 Zarling, Max E.
 Zaudke, Ronald E.
 Zaun, C. W.
 Zavoral, James H.
 Zawislak, William
 Zechmeister, Gary M.
 Zeidler, H. V.
 Zekman, T. N.
 Zelle, E. F.
 Zelle, Mrs. E. F.
 Zemke, Erhart E.
 Zemke, Robert L.
 Zimmers, Robert M.
 Zenkovich, H.
 Ziebol, Ronald K.
 Ziegenhagen, Mrs. Margaret
 Ziegler, E. F.
 Ziegler, Mrs. W. H.
 Ziener, Mrs. R. G.
 Zieve, Leslie
 Zill, C. R.
 Zimmerman, A. C.
 Zimmerman, Neil S.
 Zimmerman, O. W.
 Zink, Robert E.
 Zinn, Charles W.
 Zinn, Miss Heidi E.
 Zittleman, Mrs. C. W.
 Zucker, Martin L.
 Zumberge, J. H.
 Zupane, Edward
 Zueber, R. F.
 Zwiener, W. A.

Organizations, Foundations and Companies

A

A & B Sporting Goods
David L. Abrahams & Son
Admiral Merchants, Motor Freight
Advance Foundation, Inc.
Advance United Expressways, Inc.
Air Products & Chemicals, Inc.
Aladdin Laboratories, Inc.
Alaskan Air Conditioners, Inc.
The Alcoa Foundation
Allied Chemical Corporation
Altman, Geraghty, Leonard & Mulally
American Linen Supply Co.
Elmer L. and Eleanor J. Andersen
Foundation
Anderson Agency
Reuben L. Anderson Foundation, Inc.
Apache Corporation
Clara Brown Army, Estate of
Ashland Oil & Refining Co.
Atwood-Larson Co.
Automatic Retailers of America

B

Bartl Electric, Inc.
S. N. Bearman Brokerage Co.
Bell Lumber & Pole Co.
S. H. Bellman, Attorney at Law
Bemis Co.
Bend-Southall-McBratnie
Berger Transfer & Storage
Bergerson-Caswell, Inc.
Berghuis Construction Co.
Bergstrom-Verberg Co.
Best, Flanagan, Lewis, Simonet &
Bellows
Frederic J. Blanchett Foundation
Harry Blumenthal & Sons, Inc.
Otto Bremer Foundation
Broadway-Suburban Medical Clinics
Alfred Broback & Co.
Buttrey Foundation

C

Campbell Mithun, Inc.
Cant, Haverstock, Beardsley, Gray &
Plant
Cargill, Inc.
Cargill Lumber Co.
Bob Carter Ford, Inc.
Central Lumber Co.
Century-Motor Freight Co.
Chase Metal Services
Chicago Testing Laboratory, Inc.
Chrysler Corporation Fund
Citizens State Bank
Class of 1942
The Cleveland-Cliffs Foundation
Melvin S. Cohen, Attorney at Law
Colle & McVoy Advertising Agency
Columbia Club
The Colwell Press, Inc.
Combustion Engineering, Inc.
Como Gopher Club
Container Corporation of America
Cook & Koernig
Covin Realty Corporation
Crane & Ordway Co.
Crane's Office & School Supply Co.
Criterion Restaurant, Inc.
Cummins Diesel Sales, Inc.

D

Governor Charles Dale
Daytons Bluff Sheet Metal
Despatch Oven Co.
Doherty, Rumble & Butler
Dorsey, Marquart, Windhorst, West &
Halladay
Downs Funeral Home, Inc.
Duluth Herald & News Tribune

E

Economics Laboratory, Inc.
Edina-Morningside Jr. Hockey Associa-
tion
Education Wives Group
Egon's Mileage Service
Eklund Clothing Co.
Elwell Foundation
Encyclopedia Britannica Project
Alfred W. Erickson Foundation
Esso Education Foundation

F

Faegre & Benson
Falcon Specialty Co.
Federated Mutual Insurance Co.

Felhaber, Larson, Fenlon & Vogt
Fidelity Bank and Trust Co.
First Service Agencies
Fisher Paper Box Co.
Ford Motor Co. Fund
Fridley State Bank

G

General College Student Board 1967-68
General Electric Foundation
General Mills, Inc.
Clark R. Gibb Company
Gile Letter Service
Gislason, Reim, Alsop & Dosland
Gopher Back Court Club
Gopher Bearing Co.
Gopher Blue Line Club
M. L. Gordon Sash & Door
Graco Foundation
Graduate M Club
Max Grossman & Sons Foundation

H

Halderman-Homme, Inc.
Drs. Hammes, Hammes, & Norman
Hanson's Northway Drugs, Inc.
Donald R. Haugland, Estate of
Highland Drug Center
Holmquist's Super Market
Honeywell Incorporated
Hot Shot Products, Inc.
Hultgren & Strutzel, Inc.
Hultstrand, Abate & Wivoda
Drs. Hurwitz, Redleaf, & Lerner
Hvass, Weisman & King

I

Illinois Central Railroad
Ingman Laboratories

J

Jefferson Transportation Co.
Jenning's Red Coach Inn.
Al Johnson, Inc.
M. Johnson Machine Company
The Johnson's Wax Fund, Inc.
Juran & Moody, Inc.
Juster's

K

Kelm Foundation
Kibbey Engineering & Construction Co.
Kline Oldsmobile, Inc.
Steve Kroiss Construction Co.
Kueppers Strong & Kueppers
The Kunkel Co.

L

Lakeland Engineering Equipment Co.
L. C. Lazier Agency
L. E. A. Products, Inc.
Leonard Stree & Deinard
Lindquist & Vennum
E. J. Longyear Co.
Luckemeyer Agency

M

Mackall, Crouse, Moore, Helmy
& Holmes
Lester A. Malkerson, U of M Founda-
tion
Mansur, Mansur and Mansur
Maslon Foundation
Maslon, Kaplan, Edelman, Joseph &
Borman
Maun, Hazel, Green, Hayes, Simon &
Aretz
May Brothers Co.
McGill Graphic Arts Center
McKnight Family Endowment
McLaughlin & Schulz, Inc.
Meagher, Geer, Markhan & Anderson
Merchant & Gould
The Merck Company Foundation
Methodist Hospital Medical Staff
Midwest Spring Manufacturing Co.
Charles T. Miller Hospital - Staff Physi-
cians
Mines & Metallurgy Alumni Associa-
tion
Minneapolis Clearing House Associ-
ation
Minnesota Alumni Association
Minnesota Association School
Minnesota Bearing Co.
Minnesota Industrial Tools
Minnesota North Stars Professional
Hockey

Minnesota Obstetrical and Gynecologi-
cal Society
M.S.A. Cheerleaders
Minnesota State High School League
Minnesota Toro Inc.
Minnesota Twins Foundation
Minnregs Inc.
Moore, Costello & Hart
Moses, Friedell, Share & Solomon
W. E. Mowrey Co.

N

National Biscuit Company Foundation
National Car Rental
Nationwide Papers Inc.
Neilson & Oyen
Nelson's Trucking Service
New England Mutual Life Insurance
Co.
Mr. Nib's
Nichols-Schoering Inc.
Norseman Broadcasting Corporation
Northern Malleable Iron
Northern Pacific Railroad
Northern States Power Company
Northland Electric Supply Co.
Northwest Bancorporation
Northwestern National Bank
W. S. Nott Co.
D. M. Noyes Construction Co., Inc.
Numero Foundation

O

O'Connor, Green, Thomas, Walters &
Kelly
Oil Equipment Service & Sales
O'Leary, Trenti, Berger & Carey
Olson Graphic Products, Inc.
Oppenheimer, Hodgson, Brown, Wolff
& Leach
Orr-Schelen-Mayerson Inc.
Owatonna Canning Company

P

Packing Corporation of America
Pako Photo Inc.
Palmer's Broiler
Lewis & Annie F. Paper Foundation
Parker House
Peters Meat Products, Inc.
E. C. Peterson Co., Inc.
G. C. Peterson Machinery Co.
The Petobob Foundation
P. G. N. Foundation
Phillips Petroleum Co.
Pioneer Distributors Co.
Pioneer Engineering
Piper, Jaffray & Hopwood
Pittsburgh Plate Glass Foundation
The Plaque Project
Pockrandt Lumber Co.
Podvin Oil Company
Precision Sheet Metal Co.
Prospect Foundation, Inc.
Prospect Foundry, Inc.

R

Range Industrial Supply Inc.
Ravoux General Assembly
R. G. Read & Company, Inc.
Reader's Digest Association, Inc.
Harvey T. Reid, Attorney at Law
Ken Reinhardt Construction
Renown Foundation
Renstrom Dental Studio
Richfield State Bank
Jack Robert Inc.
Richard Robin & R & R Ind. Inc.
Robins, Davis & Lyons
Rocket Transfer Co.
Roy Machinery & Tool Co.

S

S & M Co.
Safety, Inc.
St. Mary's Junior College- Library
St. Paul Dispatch-Pioneer Press
St. Regis Paper Co.
Salkin Foundation
Sash Door Co.
Schaub Brothers Insurance
Schering Foundation, Inc.
Jacob Schmidt Brewing Co.
Schwiger Meat Co., Inc.
Scope Investment Club
Seavey & Flarshelm
Serley Manufacturing
Shering Foundation, Inc.
Estate of Myrtle V. Shisler

The Singer Co.
Skeldon & Green Electric Co.
Lee H. Slater, Attorney at Law
G. A. D. Smith, Javeu Company
Group Foundation
Smith, Kline & French Foundation
Snyder's Drug Stores, Inc.
South Side Lumber Co.
Southern Railway System
John A. Spellacy, Attorney at Law
Spring Lake Park High School Activity
Fund
Stacker & Stacker
Standard Oil (Indiana) Foundation,
Inc.
Clarence A. Stark, Attorney at Law
Stearns, Torrison & Goetteman
Steel Structures, Inc.
Melvin C. Stein, Attorney at Law
Sterling Cartage Co.
Stone & Webster, Inc.
Stringer, Donnelly & Sharwood
Swanson-Youngdale, Inc.
The Swedish Hospital Med-
ical Staff

T

Target Stores, Inc.
Texas Eastern Transmission Corpora-
tion
Thompson Lumber Company
Thomas, King, Swenson & Collatz
Tire Retread Co., Inc.
Tjernlund Manufacturing Co.
Torseth Inc.
Trans World Airlines
Tri-State Bearing Co.
Trucking Inc.
Twentieth Century Mfg. Co.
Twin City Federal Savings & Loan As-
sociation
Twin City Insurance Agency
Twin City Iron Rangers Association
Twin Town Box Corporation

U

Uniroyal Foundation
U. S. Coast & Geodetic Survey
University Medical Fdn Alumni
University of Minnesota Alumnae
Club
University of Minnesota CLA Alumni
Association
University of Minnesota Alumni Flori-
da Suncoast Chapter
University of Minnesota Forestry
Alumni Association
University of Minnesota Alumni Chap-
ter of Greater St. Louis
University of Minnesota Alumni Chap-
ter of International Falls
University of Minnesota Alumni Club
of Northern California
University of Minnesota Alumni Asso-
ciation Pope County Chapter
University of Minnesota Alumni Chap-
ter of Thief River Falls
University of Minnesota Dental
Alumni Association
University of Minnesota Undergraduate
"M" Club
University of Minnesota Alumni Asso-
ciation West Central Wisconsin
University of Minnesota Women's Club
of Detroit
University National Bank
University Printing Company
The Upjohn Company

V

Van Valkenburg, Moss, McEachron &
Flaherty
Ventura Investment Co.
Vulking Plastic Packaging
Paul E. Villaumje Co.

W

Mary O. Walker, Estate of
Walker Employment Service, Inc.
Walsh Grain Company, Inc.
Warner-Lambert Pharmaceutical Co.
Westinghouse Educational Foundation
Whirpool Foundation
W. L. Williams Continental Hotel
Women's Auxiliary of the Minnesota
State Dental Association
Woodrich Construction Co.
W T C N Station

Z

Zinsmaster Baking Co.
Anonymous



The University of Minnesota Foundation and its Governor John Sargent Pillsbury Fellowship

Playing a vital role in assisting the University in many ways is the University of Minnesota Foundation and its Governor John Sargent Pillsbury Fellowship.

Membership in the Fellowship is composed of alumni and friends of the University who give at least \$1,000 annually to the Foundation for 10 years, or who make a deferred gift through a bequest, life insurance agreement, life income contract or annuity. Many members have far exceeded these minimum requirements.

The University of Minnesota Foundation was born of alumni vision for and dedication to the University. It is independent of the University, organized on a non-profit basis, with tax deductibility for contributions. Its sole bene-

ficiary is the University of Minnesota. Its direction and resources are under the management of a Board of Trustees of concerned, dedicated citizens, largely alumni by design, but with constitutional provisions for participation of non-alumni friends of the University. The Foundation's basic purpose is to provide funds to meet certain of these needs of the University for which tax funds are not available. These things are generally concerned with projects or people — or both — essential to the University's continued quest to be of greater service and forever increasing excellence in education.

The membership in the Fellowship is increasing steadily and as of February 1, 1967 consisted of the following:

Mr. and Mrs. Fred J. Agnich
Dr. John H. Aldes
Mr. and Mrs. Elmer L. Anderson
Mr. and Mrs. Carl M. Anderson
Carlyle E. Anderson
Joseph A. Anderson
Earle H. Balch
Mr. and Mrs. Harold P. Bend
Russell H. Bennett
Eileen Bigelow
In Memory Of F. R. Bigelow
Guy N. Bjorge
Mr. and Mrs. Harlowe E. Bowes
In Memory Of Frank W. Bowman
E. William Boyer
Dr. William F. Braasch
In Memory Of Mrs. W. F. Braasch
Clarence K. Bros
Mrs. Clarence K. Bros
In Memory Of
Lucille Noah Brouillette
Fritz B. Burns
Patrick Butler
Mrs. Patrick Butler
Mr. and Mrs. Peter M. Butler
Mr. and Mrs. Harold G. Cant
Mr. and Mrs. Bruce E. Carlson
Curtis L. Carlson
Mrs. Curtis L. Carlson
John E. Carroll
Mr. and Mrs. Benton J. Case
Melvin S. Cohen
Mrs. George M. Comstock
John C. Cornelius
Mrs. John C. Cornelius
John Cowles
John Cowles, Jr.

Mrs. John S. Dalrymple
Norris Darrell
Julius E. Davis
Mrs. Julius E. Davis
Bruce B. Dayton
Mr. and Mrs. Douglas J. Dayton
Mr. and Mrs. Kenneth N. Dayton
Mr. and Mrs. Wallace C. Dayton
Hedley W. Donovan
Thomas F. Ellerbe
Edwin S. Elwell, Sr.
Mrs. Edwin S. Elwell, Sr.
Elmer W. Engstrom
John F. Finn
Mr. and Mrs. Paul W. Frenzel
Richard P. Gale
Mrs. Richard P. Gale
William Getz
Jan R. Goergen
Mr. and Mrs. Louis Gross
In Memory Of William Hamm, Sr.
In Memory Of Mrs. William Hamm,
Sr.
Waldo E. Hardell
Mrs. Lloyd A. Hatch
Mr. and Mrs. Harold L. Holden
Mr. and Mrs. C. Edward Howard
Frank B. Hubachek
Mrs. Charles G. Ireys
Algot F. Johnson
Mrs. Algot F. Johnson
Mr. and Mrs. Herbert Joshua
Frederick R. Kappel
Mr. and Mrs. Jaeson H. Kline
Richard E. Kyle
Mr. and Mrs. William H. Lang
Mrs. Doris L. Lanier

Earl R. Larson
Clare I. Long
Henry C. Mackall
Mrs. Henry C. Mackall
Mr. and Mrs. Lester A. Malkerson
Cecil C. March
Mrs. Cecil C. March
Douglas B. Marshall
Samuel H. Maslon
Mrs. Samuel H. Maslon
Mr. and Mrs. Joseph A. Maun
Henry T. McKnight
Mr. and Mrs. Frank E. McNally
Mr. and Mrs. Harold C. Metcalf
Arthur H. Motley
John M. Musser
F. J. O'Brien
Mr. and Mrs. Clarence O'Gordon
Mrs. John G. Ordway
Richard Ordway
Carl W. Painter
Lewis Paper
William D. Paper
Cyril P. Pesek
Thomas W. Phelps
Jay Phillips
Mrs. Jay Phillips
Morton B. Phillips
Mrs. Morton B. Phillips
George T. Piercy
Mrs. John S. Pillsbury, Sr.
John S. Pillsbury, Jr.
Mr. and Mrs. Philip W. Pillsbury
Mrs. Charles D. Poehler
Frank R. Pond
Mr. and Mrs. Harold J. Pond
Arthur B. Poole

Mr. and Mrs. Donald F. Reed
Mr. and Mrs. Bernard H. Ridder, Jr.
Mr. and Mrs. Charles Ritz
Solly Robins
Mrs. Sally Robins
Theodore H. Rowell
Mr. and Mrs. Edmond R. Ruben
George Russell
Alan K. Ruvelson
Morrey L. Salkin
Samuel F. Salkin
Parker D. Sanders
Mrs. Parker D. Sanders
Mr. and Mrs. Robert A. Schmitt
Mr. and Mrs. Walter R. Severson
Lee H. Slater
Melvin C. Steen
Leif J. Sverdrup
Charles B. Sweatt
Mrs. Charles B. Sweatt
Harold W. Sweatt
Mrs. Walter H. Ude
Mr. and Mrs. Arnulf Ueland
DeWitt Wallace
Mr. and Mrs. Stanley L. Wasie
Mr. and Mrs. Robert J. D. Wilkie
Mr. and Mrs. Edgar F. Zelle

IN MEMORIAM
Jessie M. Comstock
Miss Helen Harrington
Lloyd A. Hatch
John G. Ordway
John S. Pillsbury, Sr.
Mrs. Lee H. Slater
Walter E. Stremel

THE ALUMNI

Agriculture, Forestry and Home Ec Alumni Honor Maynard Speece

The 11th Annual Meeting of the College of Agriculture, Forestry and Home Economics Alumni Association will be held Saturday, April 19.

The day's program will be highlighted by a series of Alumni Seminars beginning at 1:30 pm. and following greetings from Dean Sherwood O. Berg of the Institute of Agriculture. Topics for the Seminars, to be held in Room 15 of the Food Science & Industries Building on the St. Paul campus, are "The Institute's Role in Meeting World Food Problems", "Student Unrest - Its Causes and Our Response" and "Pollution - Its Impact and the Institute of Agriculture's Interest in the Question".

At 5 pm. a coffee and punch hour will precede the Alumni Dinner. Forestry graduate Mike Houser will entertain during dinner with his Spanish and flamenco guitar. Guest speaker for the evening will be Dr. William Hevg, director of the Agricultural Experiment Station. Entertainment will be by the St. Paul Campus Choir.

Maynard Speece '43BS, WCCO radio's farm service director and a member of the MAA Board, will be presented with the University's



MAYNARD SPEECE '43BS, WCCO radio's farm service director since 1952, will receive the University's Alumni Service Award at the 11th Annual Meeting of the College of Agriculture, Forestry and Home Economics Alumni Association on April 19.

Alumni Service Award at the meeting. Speece is well-known locally and nationally for his broadcasts on and work with agriculture.

Special reunions are also planned for the classes of 1919, 1924, 1929, 1934, 1939, 1944, 1949, 1954 and 1959 on Saturday.

tinguished law faculty at Minnesota."

Carl A. Auerbach is an expert on constitutional and administrative law. During WWII he was chief counsel in the federal Office of Price Administration. He joined the University faculty in 1961, after serving on the University of Wisconsin faculty from 1947-61. A native of New York City, he graduated magna cum laude from Long Island University and cum laude from Harvard Law School. He began his career as an attorney in Washington, D.C.

In 1965 Auerbach served as visiting professor in the Columbia University Law School. From 1967 to January 1969 he was a member of the federal commission on Marine Science Engineering and Resources. He is currently a member of the American Law Institute, the National Research Council and the National Highway Safety Advisory Committee.

Allan H. McCoid, an authority on torts and on law and medicine, came to the University in 1956 as a visiting associate professor of law. In 1957 he was appointed to the faculty. Originally from Mt. Pleasant, Iowa, McCoid graduated with distinction from Northwestern University and received his law degree magna cum laude from Harvard Law School. From 1953 to 1956 he taught at the University of California, Los Angeles.

McCoid was recently elected to the American Law Institute. From 1963-65 he was a member of the Joint Committee on Cooperation Between the Association of American Medical Colleges and the Association of American Law Schools. He currently serves on the University's committee on the use of human volunteers in investigation (scientific research) and the clinical research committee. He is co-teacher of a course in forensic medicine in the University's Medical School.

Law Alumni Give Professorial Awards

University Law School professors Carl A. Auerbach and Allan H. McCoid will receive Professorial Awards, beginning this year, from the Law School Alumni Association's Minnesota Law School Fund. Each will continue to have annual salary supplements of \$3,000 each year as long as the funds are available and he remains

a member of the Law School faculty, unless he is named a Regents' Professor or is appointed to a named professorial chair.

"The awards are given in recognition of significant contributions to legal research and training," Dean William B. Lockhart said. "This is part of the Law Alumni's effort to attract and retain dis-



DR. WILLARD BOYD received the Borden Award in 1945 for his contributions to the dairy cattle industry.



DR. H. C. H. KERNKAMP (Kerny) is nationally known for the caricatures he produced as "Chester White."

Veterinary Medicine Holds "Recognition" Dinner

The Veterinary Medical Alumni Association will honor two men at a "Recognition Dinner" on Saturday, May 3, who have been dedicated professionally and personally to the development of the livestock industry, the veterinary medical profession and the College of Veterinary Medicine at the University — Dr. Willard Boyd and Dr. H. C. H. Kernkamp.

After joining the University faculty in 1911, Dr. Boyd headed the Division of Veterinary Science in 1940 and was named director of the new school of Veterinary Medicine upon its establishment in 1947. A member of the Minnesota Livestock Sanitary Board, he has served as president of the Minnesota and American Veterinary Medical Associations. Boyd did research and extension work in animal health, but his primary concern was with the problems of reproduction and infertility in dairy cattle. In recognition of his contributions to the dairy cattle industry, he received the Borden Award in 1945.

Dr. Kernkamp (Kerny) came to the University of Minnesota in 1914 to continue nationally recognized work in the identification and control of diseases of swine. He served as president of the Conference of Research Workers in Animal Diseases, secretary and president of the Minnesota Veterinary Medical Association, a member of the Executive Board of the American Veterinary Medical Association and as acting director of the School of Veterinary Medicine. Kerny was also known nationally for humorous caricatures which he produced under the pseudonym, "Chester White."

St. Louis-Kansas City Have Meetings

MAA Executive Director Ed Haislet attended the March 10 meeting of the St. Louis alumni chapter at which President John McCormick presided. After explaining the absence of University Vice President Paul Cashman, who was to speak but had to remain at

the campus due to the press of duty, Haislet commended the group on their scholarship program begun in 1951, and talked about the University and student concerns on the campus.

The following day, March 11, Haislet met with the Kansas City

Jewish Family Service Features Dr. Margolis

Dr. Philip M. Margolis '45BA '47BS '48MD will be the principal speaker at the annual meeting of Jewish Family Service of St. Paul, a United Fund agency. The dinner meeting is scheduled for 7:00 pm. April 17 at the Jewish Community Center St. Paul. A social hour will precede the dinner.

Dr. Margolis, a former St. Paulite, is presently the executive director of Washtenaw County Community Mental Health Center and professor of Psychiatry, University of Michigan Medical Center, Ann Arbor, Michigan. Dr. Margolis served as an instructor in the Department of Psychiatry, University of Minnesota Medical School from 1953 to 1955. His advanced training in psychiatry and psychoanalysis includes Clinical and Research Fellowships with the United States Public Health Service and Massachusetts General Hospital, Harvard University. Dr. Margolis has served as an assistant and an associate professor at the University of Chicago and as chief, Psychiatric Inpatient Service, University of Chicago Hospitals and Clinics. He has served as a consultant to various services in the Twin Cities, Chicago and Ann Arbor.

Dr. Margolis was the recipient of the Commonwealth Fund Fellowship Award in 1964. His papers have appeared in many professional journals, both here and abroad, including the Encyclopedia Britannica. He is currently at work on a book, *The Other Twenty-three Hours*, which is scheduled for release this year.

Dr. Margolis' talk to the friends of Jewish Family Service is entitled "How to Prevent Emotional Illness by Really Trying." Since the agency is dedicated to the prevention of family breakdown and the achievement of positive family development, Dr. Margolis' interests in crisis resolution, preventive services and community mental health issues go hand in hand with the goals of the host agency.

chapter. Roger Copeland, president, guided a meeting at which a football trip to the University of Missouri at the time of the 1970 Gopher game and a get-together in Lincoln with the St. Louis club were discussed. The executive director again spoke about the University and student concerns.

Medical Alumni Named 1968 Outstanding Constituent Group



DR. LEONARD ARLING '36MD (right), president of the Medical Alumni Association, displays, with the assistance of MAA Executive Director Ed Haislet '31BSEd '33MA '37EdD, the banner naming the Medical Alumni Association as the outstanding 1968 Alumni Constituent Group. The presentation was made at the March meeting of the Minnesota Alumni Association Board of Directors.

The Medical Alumni Association was selected to receive the award because of a number of attributes:

Membership: they selected a class chairman and conducted a membership campaign aimed at the classes of 1947, 1948, 1949, 1950 and 1951.

Annual meeting: they held four class reunions, scientific sessions and presented a special Harold S. Diehl award to Dr. Ted Frische with 341 in attendance at their annual meeting;

Fund-raising: the board of the association raised money for their Microscope Fund through personal solicitation and the reunion classes;

Student-alumni relations: the board sponsored a social hour and dinner for members of the Medical School student council and the Medical School student adytum cabinet, and sponsored a senior class stag for all seniors in the Medical School;

Faculty-alumni relations: the board served as a liaison between the faculty and the Minnesota Alumni Association, and held many board meetings and special committee meetings aimed at strengthening the activities of the Association.

Mortuary Science Names Award Recipient

The sixth annual Senior Honors Luncheon of the Mortuary Science Alumni Association will take place May 6. An alumnus will sponsor each of the 60 graduating seniors who will be presented with special awards.

APRIL, 1969

The same day at 4:00-6:00 pm., the annual Mortuary Science Alumni Spring Social Hour will occur. At this time Elmer Johnson '33AMS of Milaca will receive the Mortuary Science Outstanding Alumnus Award.

'06 Class Letter

The 1906 Electrical Engineers, who have circulated a class letter since graduation, recently sent volume 55 to the eight remaining class survivors.

Paul Bunce, retired traffic manager of the Northwestern Bell Telephone Company, Omaha, kept track of the letter over the years. Nathan Conn and Otto Roepke, retired Patent Office examiners, live in Washington, D.C.; Leo Cooper, retired from the Frank Adam Electric Company, lives in Minneapolis. Martin Cornelius and Walter Schwedes are retired from the U.S. Steel Corporation of Gary, Indiana, and Duluth, Minnesota, respectively; the latter lives in Santa Barbara, California. Robert Hubbard is retired from the Ross W. Harris Consulting Engineering firm, Madison Wisconsin. Erwin Weber is still active as a consulting engineer in Seattle, Washington.

The group has held several reunions, including their 25th at Cass Lake and their 50th and 55th in Minneapolis.

Southern Cal Elects Officers

The new officers recently elected for the Southern California Club of the Minnesota Alumni Association include president Dennis Donovan '52LLB, Los Angeles attorney; vice president, Clint Banik, Jr. '50BA, Conrac sales engineer; secretary, Oscar Inouye '49BA, well-known pillar of the Association; treasurer, Dwight Linholm '54LLB, Los Angeles lawyer; and board members Judith Widlund '59BA, former treasurer; Boyd Johnson '63BA, Union Bank officer; Joe Flaig '40BA, another mainstay of the group; Bill Caldwell '43BA, University of Southern California professor and chairman of the Nominating Committee.

Nursing Alumnae To Celebrate Alumnae Day at Ninth Annual Meetings

April 30th is Alumnae Day and the Ninth Annual Banquet Meeting of the Nursing Alumnae Association, honoring the 60th Anniversary of Minnesota's School of Nursing.

The celebration begins with an afternoon seminar in the Powell Hall Amphitheater, with registration at 12:30 pm. Dr. Kathryn M. Smith '38GN '44BSNE, dean of the University of Colorado School of Nursing, is the main speaker for the program scheduled from 1:15 to 4:00 pm.

A panel discussion the same afternoon on "Graduate Education in Nursing at the U of M" will feature Assistant Professor Joann Hubbard, in a philosophical overview; Instructor Benita Cowlishaw, psychiatric nursing; Instructor Barbara Hibyan, medical-surgical nursing; Assistant Professor Marilyne Backlund, nursing education sequence; and Instructor Mary Freeberg, clinical leadership sequence.

A social hour at 5:30 pm. will precede the Evening Banquet beginning at 6:30 pm. on the campus. The University Chamber Singer will entertain.

At the banquet, University President Malcolm Moos will present Dr. Kathryn Smith with the University's Outstanding Achievement Award.

Dr. Smith, who also holds MA and Doctor of Education degrees from Stanford University, has contributed energetically for some 30 years as a teacher, educational administrator and consultant in nursing. Following graduation from the University in 1938, Dr. Smith spent five years as a head nurse in pediatrics at the University Hospitals, Minnesota and Colorado, before returning to the University to earn her BS degree with a major in Nursing Education. She continued at Minnesota from 1944-47 as a teaching supervisor in pediatric nursing.



AN OUTSTANDING Achievement Award will be presented to Dr. Kathryn M. Smith '38GN '44BSNE, dean of the University of Colorado School of Nursing, by University President Malcolm Moos at Alumnae Day and the Ninth Annual Banquet Meeting of the Nursing Alumnae Association on April 30.

Dr. Smith has been dean and a professor in the School of Nursing, University of Colorado, since 1965. Previously she has been an assist-

ant professor at UCLA; an assistant professor and assistant dean, assistant professor, and an instructor in pediatric nursing at the University of California, San Francisco; and an assistant instructor in pediatric nursing at Vanderbilt University, Nashville.

Guest speaker for the Evening Banquet is Dr. Robert B. Howard '42BA '44MB '45MD '52PhD, dean of the University's College of Medical Sciences. He will speak on "Education for the Health Sciences." Dr. Howard holds a distinguished record as a teacher in the Department of Internal Medicine and as an administrator. He has served as director, Department of Continuation Medical Education from 1952-57, and has held the rank of professor, Department of Medicine, and dean of the College since July 1958.

Special tables at the Evening Banquet are reserved for the reunion classes of 1939, 1944, 1949, 1954, 1959 and 1964.

For reservation for the Evening Banquet at \$5.00 per person, and/or for the afternoon Seminar Session, contact the Nursing Alumnae Association, 205 Coffman Union, University of Minnesota, Minneapolis 55455, telephone 373-2466. Reservations must be received by April 28.

HERE COMES THE ALUMNAE SHOWBOAT!

The Minnesota Alumnae Club Showboat Theatre Party will be May 26 this year. Mark your calendar and make your reservations today!

A social hour beginning at 5:15 pm. will precede the 6 pm. dinner. And, prior to attending the University's Showboat presentation of Aristophanes' The Birds, Frank M. Whiting, director of the University Theatre, will speak to the group.

Tickets at \$6.75 per person, which include dinner and your theatre ticket, can be purchased by contacting the Minnesota Alumnae Club, 205 Coffman Union, University of Minnesota, Minneapolis 55455, telephone 373-2466.

College of Education Alumni Honor Their Outstanding Educators



ARNO J. JEWETT



SISTER MARY EDWARD DOLAN

At the 14th Annual Meeting of the College of Education Alumni Association on April 22 two outstanding educators will receive the University's Outstanding Achievement Award: Arno J. Jewett '32BS '37MA '39PhD and Sister Mary Edward Dolan, PSVM '63PhD.

Dr. Jewett, as a teacher of high school and college English and of English methods, a stimulator of research, a builder of curricula and a leader in the United States Office of Education, is an active contributor to the improvement of English teaching in the United States. A consultant in the U.S. Office of Education, he plans and directs research throughout the nation, sets up institutes and conferences for leaders in English teaching, and promotes an exchange of ideas and materials from one section of the country to another.

Dr. Jewett not only cooperates with the state departments of education and is an innovator in the state and national programs at home, but also in Western Europe and Israel. And he has been known as a leader who serves the gifted and underprivileged with equal zeal. A literary editor and writer of distinction, Dr. Jewett is the

author of widely-used textbooks in literature and composition for junior and senior high schools, and is the editor of a series of literary works of international repute.

Sister Mary Edward Dolan combines competence and dedication as a teacher, principal, supervisor, college faculty member and director of government-sponsored programs in reading. She has fused knowledge, skill and enthusiasm into professional work of a high order: she is currently a faculty member and associate dean at Clarke College, Dubuque, Iowa. In the past and among many of a multitude of activities, she has served as chairman of the Elementary Principals Workshop for Presentation Principals in central and Western Iowa, and Eastern Iowa, Illinois and Minnesota, and as a consultant for evaluating Proposals for NDEA Institutes in Reading for the U.S. Office of Education.

In her college teaching she has shown outstanding leadership in designing and carrying out programs for the improvement of reading instruction. A recipient of a "Best Teacher of the Year" award, Sister Dolan was invited in 1967

to serve on the Teacher Education Committee of the International Reading Association.

Also at this dinner meeting two alumni will receive an Education Alumni Member of the Year award from their constituent group. So honored will be Fulton Klinkerfeus '66MA and Eleanor M. Herron '58MA.

Currently assistant principal at John Glenn Junior High School, North St. Paul, Klinkerfeus is active in the state's and nation's professional teachers organizations. He serves the National Educational Association, the Minnesota Educational Association, the Capitol Division of MEA and the North St. Paul-Maplewood Education Association in responsible capacities.

A Special Learning Disabilities teacher in the Division of Special Education of the St. Paul schools, Miss Herron has been an active "citizen-diplomat" as a member of the International Center at the University since returning from a three-year leave of absence to teach at the American Dependent's School on Clark Air Base, Pampanga Province, Philippines. While abroad she was instrumental in initiating a "People-to-People" project whose philosophy she has maintained in her work in the Twin Cities.

A social hour will precede the 7:00 pm. dinner meeting. Prior to the formal program, the 52-member Marshall High School Choir will entertain the group. To make reservations, contact the College of Education Alumni Association, 205 Coffman Union, University of Minnesota, Minneapolis 55455, telephone 373-2466.

MAA MINORITY REPORT

The six members of the Alumni board who did not vote for the resolution regarding the Morrill Hall demonstration passed by the University of Minnesota Alumni Board on January 21, 1969, submitted the following statement:

The resolution did not take note

of the fact that a Commission already was appointed to immediately investigate the disturbance and sort out facts from rumors, blame from innocence;

The resolution did not give full credit to the wisdom and restraint with which the University Administration acted during the incident. We believe that the Administration's self control successfully prevented the kind of bloody confrontation seen today on major campuses throughout the world.

McCannel To Address Medical Alumni, Seniors



The annual Medical Alumni — Senior Class Luncheon will be held on Wednesday, May 7, at noon on the Minneapolis campus, to welcome seniors into the Alumni Association and to acquaint them with its activities.

Guest speaker for the event is Dr. Malcolm A. McCannel '46MS, clinical professor of Ophthalmology at the University. In addition to other special assignments in West Pakistan, Algeria and Central America, Dr. McCannel has participated in "Project Hope" for many years: *SS Hope I*, Indonesia, spring 1961; *SS Hope II*, Peru, winter 1962-63; *SS Hope IV*, West Africa (Guinea), spring 1965. His topic for the hour and a half luncheon is "Here's Hope and Add You."

MAA 65th Annual Meeting

The 20th Annual Honors Presentation and the 65th Annual Meeting of the Board and Membership of the Minnesota Alumni Association will take place on June 3, 1969, in the Hotel Pick-Nicollet, Minneapolis. Presenting the Outstanding Achievement Awards will be University President Malcolm Moos.

ANNUAL MEETINGS SCHEDULED FOR APRIL

- April 1
ORTONVILLE, Dr. Walter Breckenridge, Museum of Natural History. H. G. Peterson, president.
- April 8
WILLMAR, Vice President Donald K. Smith. Dr. R. S. Olson, president.
- April 10
FILLMORE COUNTY (Harmony, Minn.), Dr. Theodore Kellogg, Admissions. David Joerg, president.
- April 15
AITKIN, Prof. Dean Crawford, UMD. Dr. C. A. Paulson, president.
- April 15
MILACA, Dr. Harold Miller, Summer Sessions. Robert Erickson, president.
- DETROIT LAKES, Vice President Stanley J. Wenberg. Dr. David J. Fihn, president.
- CHISHOLM-HIBBING, Dr. Richard C. Lillehei, Surgery department. Mrs. Evelyn Kavlie, president.
- April 16
MANKATO, Dr. Karlis Kaufmanis, Astronomy department. Richard Lutes, president.
- April 22
LUYERNE-ADRIAN, Prof. Richard E. Adams, Rhetoric. Dr. Gordon Hamann, president.
- April 29
INTERNATIONAL FALLS, Dr. William C. Rogers, World Affairs Center. Stanley Helliloid, president.
- FARIBAULT, Prof. Ralph G. Nichols, Head of Rhetoric department. Richard Bowdin, president.
- JACKSON, Jim Reeves, Assistant Dean of Students. Warren Sontag, president.
- WINDOM, Dr. Frederic Kottke, Head of Physical, Medical and Rehabilitation department. Mrs. Maurice Malone, president.
- LITTLE FALLS, Vice President Paul Cashman. Arthur Simonet, Jr., president.

YOUR ORDER BLANK FOR HEALTH SCIENCES SLIDE PRESENTATION, SPEAKERS & MATERIALS

PLEASE RETURN TO:

Mrs. Rita F. Shemesh, Executive Secretary
Minnesota Committee for University Health Sciences
100 Hubbard Building, 2675 University Avenue
Saint Paul, Minnesota 55114
Telephone: (612) 373-2126

PRINTED MATERIALS

<u>QUANTITY</u>	<u>ITEM</u>	<u>QUANTITY</u>	<u>ITEM</u>
_____	"Your Health! The Crisis We Face!" (brochure)	_____	Regents' Statements
_____	"Your Good Health" (brochure)	_____	Suggested article for publication in a newsletter, journal, or house organ
_____	Ten-minute Speech outline	_____	Reprint: Pharmacy and the Health Team
_____	"Questions and Answers" on the Health Sciences Program	_____	Reprint: The University's Health Sciences Center: Dynamic Expansion

HEALTH SCIENCES SCHEDULING FOR SLIDE PRESENTATION & SPEAKERS

(Check One)

We would like to schedule the HEALTH SCIENCES SLIDE PRESENTATION (With narration provided for speaker.)

We would like to schedule a speaker to talk to our membership about the University Health Sciences program.

(Date of Meeting)

(Organization)

(Place of Meeting)

(Address)

PLEASE MAIL THE ABOVE MATERIALS AND INFORMATION TO:

NAME _____

ADDRESS _____

TOWN _____

STATE _____

ZIP CODE _____

THE UNIVERSITY

Blue Ribbon Panel Endorses Needs of University Health Sciences

A special report prepared by a blue-ribbon panel of experts at the joint request of the University of Minnesota Board of Regents and the Trustees of the Mayo Foundation strongly endorsed the feasibility of an undergraduate medical school at the world-famous Mayo Clinic as a "state-aided private medical school affiliated with the University of Minnesota."

The commission, chaired by former Carleton President Laurence M. Gould, prepared its recommendation regarding the Rochester School with a forceful endorsement of the University's Twin Cities campus Health Sciences Development Program. The report says:

"The Commission . . . makes the strongest possible recommendation that the primacy of the needs of medical education at the University of Minnesota be recognized and given first priority in meeting the needs for medical education throughout the whole State of Minnesota and, indeed, in the Upper Midwest. No second medical school anywhere in Minnesota would substitute for the University expansion program in medical education. This, the Commission strongly believes, must go forward first."

University President Malcolm Moos, in discussion with the University's Board of Regents at a recent meeting, said that this report, along with the James committee report made public last week, is consistent with and reinforces the position taken by the Regents in an April 1968 policy statement.

The James committee report was prepared by a panel of experts appointed by a special Minnesota Senate Subcommittee in Medical Education.

Moos said that the Legislature has before it a request for special

planning funds that would finance a study to determine the faculty, building and operating funds needed at Rochester.

"Our planning request also envisions study of all other possibilities identified in the policy statement you approved last spring," he told the Regents.

In addition to the Rochester planning, other possibilities include a second medical school in Duluth, expansion in medical education programs at St. Paul-Ramsey Hospital possibly leading to an autonomous school at that location, and expanded programs at Hennepin County General Hospital.

Members of the blue-ribbon commission were Detlev Bronk, president of The Rockefeller University; Milton Eisenhower, president emeritus of New York Hospital-Cornell Medical Center; Charles E. Odegaard, president of the University of Washington; Don K. Price, Jr., dean of the Kennedy School of Public Administration at Harvard University; and former Carleton President Laurence M. Gould.

Nearly 900 Students Graduate From U

Nearly 900 students graduated from the University of Minnesota on the Twin Cities campus March 15. Seventy-five doctoral candidates and 213 master's degree candidates were among those who received degrees and certificates from University Vice President Stanley J. Wenberg.

Speaker for the winter quarter commencement was Harris Wofford, president of State University College, Old Westbury, New York.

Wofford, who worked with John F. Kennedy throughout his presidential campaign, was chairman of the sub-cabinet group on civil rights, coordinating all efforts of all federal agencies. While on the White House staff, he worked closely with Sargent Shriver in organizing the Peace Corps and took part in the first negotiating trip for Peace Corps Projects in Africa and Asia.

In 1966 Wofford was appointed president of State University College, scheduled to be the experimental college of the New York State University system. This "school of the world" started as a pilot program for 100 students in 1968. One of its first innovations has been to employ students from the beginning as key members of the planning staff.

National Authority Named to New U Department

Raymond T. Galvin, nationally recognized authority on police-community relations, has been named an associate professor in the University's Department of Law Enforcement Science and Criminal Justice. His appointment is effective next September 16.

At 35, Galvin is currently a visiting professor in the School of Criminal Justice, State University of New York, Albany. He was a member of the faculty of the School of Criminal Justice, State University of New York, Albany; School of Police Administration and Public Safety, Michigan State University, from 1962 to 1968.

"Raymond Galvin is one of the most capable people I have met in the field of police administration," Minneapolis Police Chief Donald Dwyer said. Dwyer studied under Galvin at Michigan last year.

"His great ability to identify with practical problems and his association with various police agencies enable him to give real

insight into police problems as they arise. I believe he will be a most valuable addition to the faculty."

Galvin will teach courses in political settings of American police administration, police organization and management, police and community relations, and comparative law enforcement administration.

A graduate of the University of Notre Dame, he received his MA in police science and administration from Washington State College in 1956; he is a candidate for a doctorate in public administration from the University of Southern California.

Galvin was project director for the national survey of police-community relations conducted for President Johnson's Commission on Law Enforcement and the Administration of Justice between 1965 and 1967. He has supervised and directed police management programs in the Midwestern states and has served as a consultant in police administration in some 20

communities throughout the United States.

The Department of Law Enforcement and Criminal Justice was approved last June by the Board of Regents. An interdisciplinary program, it is designed to provide high-quality liberal arts education, with an associate in arts or bachelor of arts degree, for law enforcement officers and students who plan careers in the field. There are currently 50 law enforcement officers enrolled in the program anticipated to hold 150 by next fall.

Morris Building New Facility

Groundbreaking ceremonies for the new physical education facility at the University of Minnesota, Morris, were held March 30. State Representative Delbert L. Anderson '33-'40 spoke during the ceremonies.

The new facility, part of a long-range physical education development program, will provide a main gymnasium with three regulation basketball courts and an ultimate seating capacity of approximately 4,000; a multi-purpose gymnasium; exercise therapy room; wrestling gymnasium; two handball courts; and lockers rooms; offices and a conference room.

This building is the initial step in development of physical education space for basketball, wrestling and handball, with outside facilities for football, track, tennis and baseball, as well as physical education teaching stations.

TAKE A
SPRING BREAK
IN THE
MEDITERRANEAN
IN 1970!

Dain, Kalman & Quail knows some smart cookies



We think we have a successful recipe for producing investment research reports on national, publicly-held firms based in this region . . . like Pillsbury, Dayton's, H. B. Fuller Company and over 60 others. (And if you're interested in mutual funds, you'll find us well-equipped to help you make a selection that's based on a careful analysis of your individual investment goals.) Write or call for our free research report on Pillsbury.

*Investment Banking / Municipal Bonds /
Investment Management / Mutual Funds /
Listed and Unlisted Securities.*
An Equal Opportunity Employer

DAIN, KALMAN & QUAIL
INCORPORATED

Investment Research With a Regional Accent
Member New York Stock Exchange/100 Dain Tower, Mpls.

AROUND & ABOUT



Hanson



Jardetzky



Haugseth



Goldstrand

Promotions

'33

Dr. Harry A. Hanson '33BS '37BS-(Med) '38MD has been appointed associate medical director of Eastman Kodak Company and medical director of the Kodak Park Division, New York. He is also a member of the staff of Rochester General Hospital and clinical associate in preventive medicine and community health with the University of Rochester School of Medicine and Dentistry.

'42

Dr. Lyle H. Peterson '42BS is vice president of the University City Science Institute, Pennsylvania, in addition to his positions as executive vice president of the Science Center and vice president for Health and Life Sciences, Pennsylvania. Dr. Peterson is also director of the Bockus Research Institute in the Graduate Hospital of the University of Pennsylvania. Regarded as an international authority on the regulation of the circulation and hypertension, Dr. Peterson has published more than 100 scientific papers on heart and circulation research.

'46

Richard E. Goldstrand '46BS has become manager of applied research in the Hormel Company research and development division. Goldstrand, who joined the company in 1948, is now responsible for developing and coordinating new technological processes and equipment and will assist as an administrator.

Robert L. Jenal, who attended the University of Minnesota in 1946-1947, Toni Company plant manager in St. Paul from 1960 to 1966, has been named the firm's vice president of advertising and product manager. He will be headquartered in Chicago.

'48

Kenneth F. Thompson '48AeroE is vice president and general manager of the New Holland Group of Sperry Rand Corporation, U.S. and Canadian operations, which makes a sales-specialized farm equipment. Thompson joined the company in 1953 as a sales representative.

'50

Roy K. Haugseth '50BBA has joined the Taylor-Winfield Corporation, Warren, Ohio, as vice president and general manager. Formerly with the Ingalls Iron Works Company of Birmingham, Alabama, as general manager, he is now responsible for all production operations, including manufacturing, sales, accounting and personnel.

'51

Mrs. Carol Campbell '51BA, twice the first vice president of the Detroit League of Women Voters and educational consultant, is manager of the Education Department for the Greater Detroit Board of Commerce. She directed teenage programs for the Minneapolis YWCA for three years.

'53

Worthington L. Smith '53MA has been appointed assistant vice president of Great Northern Railway's operating department. He will be responsible for merger and managerial planning for the railway in the St. Paul headquarters.

'54

James O. Comfort '54BCE '54BBA became president of St. Paul Structural Steel Company, the third generation of Comforts to head the company. The firm was founded in 1915 by his grandfather, Thomas M. Comfort, and was taken over in 1946 by Thomas H. and his brother, Clifford. James Comfort joined the family firm as a draftsman.

Dr. Oleg Jardetzky '54MD '56PhD has been appointed executive director for basic medical sciences of the Merck



MINNESOTA PLAQUE

Elegant hand-finished plaque with brown grain. Looks and feels like natural wood. Custom designed for the Alumni Association. Displays the Minnesota M, Regents' Seal and the Golden Gopher in official maroon and gold colors. Size 14" x 17" x 1½" thick. Perfect for office, study, recreation room . . . even outdoors on the patio because it's weather resistant. MAA members \$14.95, others \$17.95. Postage prepaid.

Minnesota Alumni Association
205 Coffman Union
University of Minnesota
Minneapolis, Minn. 55455

Enclosed please find my check for
\$ _____

Kindly ship _____ Minnesota Plaque(s)

Name _____

Address _____

City _____ State _____ Zip _____

_____ I am a member

(Note: Minn. residents add 3% sales tax)

Institute for Therapeutic Research, New Jersey. Jardetzky, who joined the company in 1966 as director of biophysics and pharmacology research, was an assistant professor of pharmacology at Harvard Medical School. He has published 64 scientific papers and abstracts.

'57

Robert L. Herbst '57BSFor, number two man in the state Conservation Department, will become the national executive director of the Izaak Walton League of America. Herbst joined the department as a forester in 1957 and was appointed deputy commissioner in 1966.

'58

Fred R. Friswold '58BBA and *Dale R. Olseth '52BBA* have been elected directors of Dain, Kalman & Quail, Inc., Minneapolis-based Investment Banking Firm. Friswold, elected vice president in February, 1968, started with the firm in 1958 as a securities analyst. Olseth, who received a MBA degree in 1956 from Dartmouth College, joined DKQ in 1961 as a research analyst. He was elected vice president in February, 1968.

'59

Roderick MacDonald '59MA, director of the Anoka County, Minnesota, library, has been named the director of the Des Moines Public Library. He has worked at Macalester College and spent a year as a cryptographer for the U.S. State Department in Paris.

'61

William B. Gallagher '61BA has been named product sales manager for acrylate monomers, Dow Badische Company, Williamsburg, Virginia. Formerly with the Dow Chemical Company in Chicago, he joined Dow Badische in 1966 as Chicago area chemicals sales manager.

'63

Daniel Z. Averbok '63BSB received his JD degree from the University of

APRIL, 1969



J. EARL COOK '32BSAg has been named president of the Men's Garden Clubs of America, a national organization with 250 chapters from coast to coast. Cook, driving the MGCA's garden tractor, is inspecting the organization's national headquarters in Des Moines, Iowa.

Miami School of Law and has accepted a position as tax specialist with Smith Braley & Johnson, Miami, Florida.

Randolph Staten, who attended the University of Minnesota from 1962 to 1966, former member of the University of Minnesota football team, has been appointed to the staff of the National Alliance of Businessmen (NAB) in Minneapolis. Staten has been job development director for Pilot Center, Minneapolis.

Medical

'31

Harry E. Atwood '31BAJourn, Hopkins, executive vice president of Northwestern National Life Insurance Company, was named chairman of the Minneapolis and Hennepin County Red Cross chapter. Atwood, an active leader in hospital planning and public health, received the 1967 Minnesota Francis E. Barrington award for outstanding service to public health.

'57

Miss June Harrison '57MSW has been named a clinical associate in psychiatry (social work) by Emory University. Miss Harrison has been assigned to the Georgia Mental Health Institute.

Dr. James T. Priestley, senior surgeon of the Mayo Clinic and professor of surgery in the Mayo Graduate School of Medicine, recently was inducted as an honorary fellow of the Royal College of Surgeons of England.

Graduate

'39

Louise Hoistad '39MS is the current president of the St. Paul Council of P.T.A.'s. She is also chairman of the Ecumenical Affairs Commission of the Minnesota Conference of the United Methodist Church and is an executive officer of the Minnesota Council of Churches, the Tri-Council of Churches and the St. Paul Area Council of Churches.



Wegmiller



Campbell



Leitzow

'51

Luella Mary Watkins '51MA, Fargo, N.D., recently joined the staff of the Los Alamos Scientific Laboratory in New Mexico to work with the testing division. She is a member of the American Physical Society, Instrument Society of America, and the Society for Technical Writers and Publishers. Miss Watkins also received the Superior Achievement Award for application of mathematical processes to missile aging studies from the U.S. Navy.

'54

Juanita Luck Cogan '54PhD has resigned from the staff of the division of work and training programs, Assistance Payments Administration, Department of Health, Education and Welfare, to become a professor of Social Welfare in the Graduate School of Social Work, University of Houston, Texas. While in the federal service Dr. Cogan served in the capacity of group services, community planning and staff development specialist in the Children's Bureau, the Administration on Aging and in the Assistance Payments Administration. She has been on the faculty of the graduate schools of social work at the Universities of Minnesota and Texas, Rutgers University and Smith College.

Domestic Service

'64

Lawrence R. Halpern '64BA recently graduated from a VISTA training program at the University of Oregon in Eugene. He will spend one year working with the Washington State Office of Economic Opportunity in Olympia, Washington.

'68

Rebecca Rowe '68BS, Wadena, Minnesota, has been named a Peace Corps Volunteer. Miss Rowe is one of 41

volunteers who will work with Peruvian government agencies toward the development of local agricultural production and the improvement of food consumption. She will help teach new methods of nutrition and cooking, with emphasis on putting more protein into the Peru daily diet.

Helen J. Smith '68BA recently graduated from a VISTA training program at the Northeastern University Training Center in Boston, Massachusetts. Miss Smith will spend one year working with the New Hampshire Office of Economic Opportunity in Manchester, New Hampshire. Her first duties include recruiting local volunteers, organizing tutors and camp programs, and establishing senior citizen programs.

Alumni Awards

'28

Franklin Briesie '28LLB, chairman of the board and president of Minnesota Mutual Life Insurance Company, has been named Boss of the Year for 1968 by the St. Paul Jaycees. Briesie was cited for his involvement in civic activities, his support of health and welfare programs, and his encouraging young men to become involved in community activities.

'30

Floyd D. Peterson '30BArch, a former special assistant to the President for Public Works and presently consultant to and director of research for the National Association of Electric Companies, received the honorary Degree of Doctor of Humane Letters from Gettysburg College. Peterson, who has done graduate work at Western Reserve and Columbia Universities, retired from government work in 1961 after 31 years of service. Before going to the White House in 1955, he was chief of public works in the Bureau of the Budget for 11 years and before that spent 14 years in re-

sponsible positions with the Corps of Engineers. The citation from Gettysburg pointed to the Presidential Distinguished Service Medal which had been awarded Peterson.

'37

Donald O. Moe, who attended the University from 1934-1937, has been named a national winner of the Benjamin Franklin Quality Dealer Awards for 1969. Moe, president of Don Moe Dodge, Inc. and Don Moe Chrysler-Plymouth, Inc., Minot, North Dakota, was commended on his "outstanding record as both an automobile dealer and as a leader in civic affairs."

BUYING A NEW CAR?



You'll Save Money On Your AUTO LOAN

- ★ Finance In Advance
- ★ Borrow With Confidence
- ★ Low Bank Rates
- ★ See Your Friend At The 4th



4TH NORTHWESTERN NATIONAL BANK

401 CEDAR AVE.
MINNEAPOLIS, MINNESOTA
MEMBER F.D.I.C. 339-8741

'42

Arthur H. Wulfsberg '42BEE, assistant vice president, spacecraft systems division, Collins Radio Company, Cedar Rapids, Iowa, has been elected a Fellow in the Institute of Electrical and Electronic Engineers. He is being honored for "contributions in the development of modern aerospace communication and radio navigation."

'46

Marvin D. Siperstein '46BS '48MD, professor of internal medicine at Southwestern Medical School, Texas, has been named a 1969 recipient of one of medicine's most prominent honors, the Modern Medicine Distinguished Achievement Award. He is cited for his extensive diabetes and cancer research.

'47

Richard W. Jakala 1946-47 has been awarded the Technical Services Medal by the Department of Defense Joint General Staff, Armed Forces of the Republic of Vietnam. Jakala, a staff member of Booz, Allen Applied Research Inc., was commended for "professional competence and dedication to duty," one of the highest awards given to foreign civilians by the Vietnamese Department of Defense.

'52

Dr. Paul W. F. Chow '52MS '52PhD was elected a Fellow of the Institute of Electrical and Electronics Engineers for "outstanding contributions to solid-state electronics." A native of Shanghai, China, Dr. Chow is a member of the Optical Device Department at Bell Telephone Laboratories, Murray Hill, New Jersey. He has been granted 23 U.S. patents for solid-state circuits and computer memories.

'57

Andrew G. Sanders '57BSPHm, president of the Minnesota State Pharmaceuti-



HAROLD L. HOLDEN '31BBA, president of Holden Industries, Minneapolis presented a \$10,000 gift to Dean Paul Grambsch establishing the Minnesota School of Business Administration Holden Graphic Arts Management Scholarship fund. The fund will provide \$500 per year for a two-year maximum to undergraduates interested in a graphic arts career. Holden founded the Holden Printing Company in 1940 which now employs 600 people. He is director of Printing Industry of the Twin Cities, Printing Industries of America, Marquette National Bank, Goodwill Industries, the Greater Minneapolis Safety Council and Walker Methodist Home. He is past director of the Minnesota Alumni Association.

cal Association, was the 1968 recipient of the A. H. Robins "Bowl of Hygeia" Award for outstanding community service. Owner of Sanders Drug Company, Albert Lea, Sanders is a member and past president of the Chamber of Commerce, member of the Kiwanis and Moose, president of the Albert Lea Quarterback Club and past commander of Leo Carey Post 56 of the American Legion.

'60

Donald Charles Wegmiller '60BA '62MHA, administrator of Fairview-Southdale Hospital in Edina, Minnesota, has been selected as the first winner of a new American College of Hospital Administrator's honor, the Robert S. Hudgens' Memorial Award. Wegmiller, who has lectured in the Graduate Program in Hospital Administration at the University of Minnesota, will be named the "Young Hospital Administrator of the Year."

Retirement

'21

Miss Elizabeth Schiesser '21BSPHm has retired after 27 years as staff pharmacist with Memorial Hospital, Long Beach, California. She was a member of the Kappa Epsilon pharmacy sorority.

'27

Herman W. Leitzow '27BSPHm announced his retirement from the Schering Corporation in Bloomfield, New Jersey. Leitzow, who joined the company in 1941, was vice president of employee and public relations. He received the Minnesota Outstanding Achievement Award in 1961 and has served on the Advisory Committee of Rutgers College of Pharmacy, as director and vice president of the National Pharmaceutical Council, and as director of the American Foundation for Pharmaceutical Education.



Thompson



Gallagher

Armed Services

'53

Lieutenant Colonel Eric A. Erickson, Jr. '53BA received the Joint Service Commendation Medal at MacDill Air Force Base, Florida, for meritorious service as an operations staff officer with Headquarters, U.S. Strike Command at the air base.

'60

Air Force Captain David B. Englund '60BS has been awarded the Distinguished Flying Cross for his efforts in rescuing two crew members near Da Nang, Vietnam. Englund was cited for his courage and expert aerial ability under threat of enemy fire. He has been in the service since 1960, and has been in Vietnam for the past year.

'61

Major Robert L. Laing '61BS received the Bronze Star Medal near Long Binh, Vietnam, for meritorious service in ground operations against hostile forces.

'65

Captain John M. McMillin '65MD received his second award of the Bronze Star Medal for outstanding meritorious service in combat operations in Vietnam. He has also received the Bronze Star Medal for heroism and the Air Medal.

Charles A. Parsons, Jr. '65BBA was promoted to Marine Corps Captain while serving in Vietnam near Da Nang.

Second Lieutenant Lorraine A. Vaughn '65AA graduated from the Women's Army Corps Officer Basic Course at Ft. McClellan, Alabama. Lt. Vaughn received 18 weeks of training in Army doctrine, administrative methods and operating procedures, preparing her to command WAC personnel and assume staff responsibilities.

'66

Captain Paul R. Pedersen '62BS '66MD, resident in the Department of Medicine, Walter Reed General Hospital, has been commissioned into the regular Army. A native of Minnesota, Pedersen entered the service in 1967. His first assignment was as preventive medicine officer in the Canal Zone with the U.S. Army Southern Command.

In Education

'39

Dr. John G. Brereton '39MS has joined the administrative staff of Mohawk Valley Community College as coordinator of Cooperative and Career Placement. Dr. Brereton comes to MVCC from Norwich, New York, where he has been the president and principal stockholder of Whitman Laboratories, Inc. He served at Cornell as an instructor of dairy science and dairy chemistry.

'40

Miss Helen G. Canoyer '25BS '30MA '40PhD retired June 30 after 15 years as dean of the New York State College of Home Economics at Cornell University. She has been named professor emerita by the Cornell University Board of Trustees. On September 1 she became dean of the University of Massachusetts School of Home Economics, which has a higher age limit for retirement. At Cornell, Dean Canoyer started the College's evaluation program and helped develop its international program. Before becoming dean, she taught in positions ranging from instructor to full professor in marketing and economics at the School of Business Administration, University of Minnesota, from 1929 to 1953. She was professor of marketing at the Graduate School of Business and Public Administration at Cornell, 1953-55, in addition to being dean. While on leave from Minnesota from 1944-46,

Dean Canoyer served as an economist for the Department of Commerce, Washington, D.C., and as assistant chief of the Office of Alien Property Custodian. She has written extensively about marketing and economics for both national and international publications. Recently she became the first woman member of the Board of Directors of the Grand Union Company in that organization's 94-year history. Dean Canoyer was a member of a team of six women educators sent to Africa by the government in 1961 to conduct workshops on the problems of educating African women and children. She received the Outstanding Achievement Award from the University in 1956 and the national "Citation of Appreciation" from the American Home Economics Association in recognition of her services to the federal government and to other countries.

'41

Dr. G. Lester Anderson '41PhD has been appointed director of the University Center for the Study of Higher Education and professor of higher education at the Pennsylvania State University. Dr. Anderson was a member of the education faculty at the University of Minnesota from 1941 to 1949, serving for five years as director of student teaching and director of the University High School. Dr. Anderson has been associated with the State University of New York at Buffalo since 1951. He first served as dean of administration and professor and later was vice chancellor for educational affairs.

'42

Dr. Jon O. Hondrum '42BS has been appointed president of Cottey College, Nevada, Missouri. Dean of instruction at the College of the Sequoias, Visalia, California since 1964, he has also been on the faculty at Compton (California) College and at Imperial Valley College, California.

DEATHS

Maurice P. Gearing '01BS died recently at the age of 87. A life-time resident of St. Paul, Miss Gearing was a former teacher with the St. Paul Public School System until her retirement in 1935.

H. Donald Campbell '02BS '04LLB, president of the Chase National Bank of New York from 1934 to 1946, died February 3. He was 90 years old. Campbell remained on the board's trust advisory committee until 1955 when the bank became Chase Manhattan.

Dr. N. O. Pearce '05MD, one of the first pediatricians to practice in Minneapolis, died recently at the age of 89. Past president of the Minnesota State Medical Association, Hennepin County Medical Society and Hennepin County Tuberculosis Association, he served with the Red Cross during World War I and was in charge of a children's hospital in France.

Theodore L. Sogard '17BA, officer of the Federal Reserve Bank, Kansas City, died recently. He has served as a major during World War I in France and as a colonel during World War II in Iran. Sogard was chairman of the 1917 Class Reunion.

Dr. Wilson Porter Shortridge '19PhD died at Morgantown, West Virginia, in July 1966. Dr. Shortridge had retired as dean of the College of Arts & Sciences of West Virginia University on July 1, 1951. He had served as professor of history at the university from 1923 to 1929.

Catherine Clayton Harris '23BA died January 30 at the age of 68 in St. Paul. Mrs. Harris was a member of Alpha Gamma Delta sorority and the Women's City Club of St. Paul.

Dr. Brooks P. Stephens '28MSMed, a fellow in orthopedic surgery in the Mayo Graduate School of Medicine, Rochester, from 1926 to 1929, died in California last January. He was a member of the Santa Cruz Hospital and the Sisters' Hospital, California.

Leo Smilow '29BSME, a patent coordinator at the Bethesda Vitro Corporation, died February 3 of a heart attack. A member of the American Bar Association and the Patent Office Society, he retired in 1965.

Dr. Max Mass '27BS '29MSMed '30MD, head of radiology and pathology at Macon Hospital, Macon, Georgia, died November 14 at age 65. He served in Macon from 1939 until 1958 and returned again in 1966. The doctors' library at Macon Hospital was dedicated to him last October.

Marshall B. Thornton '29LLB died recently in Grand Rapids, Minnesota. A resident of Nashwauk, Minnesota, where he practiced law for over 35 years,

Thornton was active in Minnesota political circles.

Francis E. Jilk '36BS died recently at the age of 56. Head chemist in the food-lines division of Watkins Products, Inc., Winona, Minnesota, he was a member of the Winona Flower and Garden Club, the Winona Rose Society and a consulting Rosarian for the American Rose Society.

Robert T. Pearce '36BS died of a coronary attack recently at the age of 55. Teacher and superintendent of schools in Minnesota for 15 years, he owned and operated an insurance and real estate agency in Janesville, Minnesota.

Carol Kesler Engene '32BS '39MS died January 26 from cancer. She taught home economics in the Minneapolis Public Schools from 1936 until her retirement in 1966; during that time, she supervised practice teaching for about 90 education majors from the University of Minnesota.

Dr. Edwin M. Limbert '39MSMed, a fellow in surgery of the Mayo Graduate School of Medicine, Rochester, from 1936 to 1940, died recently. He practiced surgery in Council Bluffs, Iowa, until his retirement in 1965.

Dr. Franklin L. Austin '41PhD died recently of a heart attack at the age of 53. A Northern Regional Research Laboratory chemist in Peoria, Illinois, Austin was currently chairman-elect of the Peoria Section of the American Chemical Society. He was author or co-author of 19 publications and had been granted one patent.

Benjamin Kryzer '41BCE, vice president of Lindsay Soft Water Company, died recently of a heart attack at the age of 52. He held patents on many water conditioning devices and was working on anti-pollution methods.

District Judge John Cahill '47LLB died recently of a heart ailment at the age of 49. Cahill went into private law practice in Worthington and Waseca from 1948 to 1957. In 1957 he was appointed district judge by former Governor Orville Freeman.

Dr. Richard G. Nuckolls '47PhD died suddenly February 14. He was a faculty member at the Illinois Institute of Technology, Kansas State College and State University of New York at Cortland. At the latter two institutions he was chairman of the department as well as a physics professor. At the time of his death, Dr. Nuckolls was serving as department chairman at Parsons College, Iowa.

Rabbi Albert I. Gordon '38MA '48PhD of Temple Emanuel in Newton Center, Massachusetts, from 1949 until his retirement last June, died recently at age 65. He was a former president of the Minneapolis Federation of Jewish Service and the founder of Mt. Sinai Hospital.

Horatio S. Stillo '53MS died of a heart attack recently at the age of 43. Born in Italy, he was a chemist at 3M for nine years.

Shirley Sampson Carlson '55BSHE died recently at the age of 34. Before her marriage she was director of student work at the Westminster Foundation on the St. Paul campus of the University of Minnesota.

Mrs. Frances Melbye '66BS, 40, a teacher at Linwood Park School died last October after a long illness.

James F. Malloy '67BA was killed in action in Vietnam January 6, 1969. Malloy graduated with honors from the Army ROTC program and entered the Army as a second lieutenant.

FACULTY DEATHS

Dr. Clyde Harold Bailey '05BSAg '16MSAg, dean emeritus of the Institute of Agriculture and professor emeritus of biochemistry, died March 18 at the age of 81. Dean Bailey began his professional career as a laboratory assistant in the Department of Bacteriology at the University of Minnesota from 1901 to 1903. He was an instructor in biochemistry in 1913, professor in 1920, vice director of the Agricultural Experiment Station in 1938, acting dean and director of the Department of Agriculture in 1941, dean and director in 1942, and the first dean of the Institute of Agriculture in 1952—the position he held until his retirement in 1952. In 1960 Dean Bailey received the University of Minnesota's Outstanding Achievement Award. The C. H. Bailey Memorial Award was established in 1968, honoring Dean Bailey as an outstanding scientist with an international reputation.

George Hauser '18BS, former Gopher head coach in 1942-44, died recently at the age of 75. A former University of Minnesota football player in 1915 until 1918, he was team captain in his final year.

Dr. Harry LeRoy Smith '28MSMed, a known specialist in heart diseases at the Mayo Clinic, Rochester, from 1928 to 1952, and emeritus professor of medicine in the Mayo Graduate School of Medicine, University of Minnesota at Rochester, died in California after a long illness. Dr. Smith also contributed almost 100 professional papers in medicine and was head of his section at the Mayo Clinic until he retired from active practice in 1952.

Dr. Helen Starr '29BSEd, widely known health educator and director of the Minneapolis Aquatennial's Aqua Follies water ballet for 23 years, died at the age of 66. From 1930 to 1938 she was on the physical education faculty of the University of Minnesota.

Stanley W. Nelson '37BSAg '57MSAg, former lecturer for the University of Minnesota Department of Agriculture Education, died recently in Kuala Lumpur, Malaysia, where he was serving as agricultural educator advisor to the Malaysian Ministry of Education.

PROTESTS FOLLOW ARRESTS, continued . . .

University President Malcolm Moos also issued a statement that day, which, while explaining the University administration's contributions to the Grand Jury deliberations, neither approved nor disapproved the indictments. However, it was reported that the tone of the statement sought to assure students that the University had not initiated nor had had any part in handing down the indictment.

About a dozen persons picketed in front of Morrill Hall on Thursday morning.

A Second Protest March On The Hennepin County Courthouse

At noon on the same day approximately 500-600 students and some people from the community joined a rally in front of Coffman Union. Later, many of those at the rally marched the mile and one-half through the campus and down Third Avenue South to the Courthouse, occasionally chanting "Drop the charges, drop them now," or "An injury to one is an injury to all."

Once at City Hall, the marchers moved up the stairway in a long line to County Attorney Scott's office; they were met by City Council President Dan Cohen who was acting as mayor in Arthur Naftalin's absence. MSA President Kroll told Cohen that the group planned a "peaceful sit-in" using "non-violent tactics."

County Attorney Scott was out to lunch. The protestors had intended to present him with petitions carrying the signatures of some 700 students who asked to be indicted too "because we all of us are equally responsible for the same crimes against Rose Mary Freeman, Horace Huntley and Warren Tucker. . . ." When it was apparent that Scott would not return, the group presented the petitions to Alderman Gerard Hegstrom instead.

Representatives of all the protesting groups met Thursday night to map a campaign to maintain the student support that had grown since the indictments were returned against the three blacks.

Student leaders decided to start a 24-hour-a-day sit-in outside Attorney Scott's Courthouse office beginning at noon on Friday, March 7. The sit-in was backed primarily by black students and members of the black community, it was reported.

This sit-in ended two and one-half hours after it had started: about 30 persons, mostly students, sat peacefully in the hallway of the fourth floor of the Courthouse, reading, chatting or studying. By 2:30 pm., when their number had grown to about 75, they voted to leave the building and return to the campus.

During the University's final examination week, which began March 8, and the vacation week which

followed, additional protest was more or less suspended except for some minor rallies on the campus.

However, the coalition of disparate groups—among them the MSA, Coffman Union Board of Governors, Young DFL, AAAC, SDS, several fraternities and sororities, and the city's Citizens Community Centers—are welded now by the cause of the three black students. The "Liberation Coalition" continues to work as a new student-community link.

Their goals are to keep their groups together and to launch an appeal for the support of the previously uncommitted student. A "Liberation Week", scheduled to begin on March 31, will run through April 4, with seminars, films, speeches and talks by national leaders in minority rights.

The week will climax with a massive—Matthew Eubanks, controversial militant director of the Citizens Community Centers, has projected a group numbering 10,000—march on City Hall April 3, the date for the hearings of the three indicted students.

April 4 is the anniversary of the assassination of Martin Luther King, Jr.

Space-Age Steaks, continued . . .

Lund '33BME '34MSME who supervised two graduate students from India, Satya Garg and Pradhash Rastogi. Garg and Rastogi spent over 400 hours designing the solar heat exchange system and received credit towards their masters' degree for their work.

"The University furnished the technical data and details for the solar barn," Lund said, "and George Rauenhorst took this information and set up the building construction.

"Our two biggest projects," Lund stated, "were developing the solar heat exchanger and designing air openings for proper circulation. A barn must be dry," he explained, "but it can't be drafty."

Lund would like to see more projects of this type with University support.

"We have created an extremely efficient operation," he commented, "which is applicable to all areas of farming. Right now, by controlling the supply of air and maintaining the proper temperature, we are getting a more efficient weight per pound of heat. The cattle use less of their food for energy—a greater part is converted to weight—and the meat is far more tasty and tender."

Professor Lund's and Regent Rauenhorst's enthusiasm for a project that has produced agricultural quality at lower cost indicates that the University in partnership with Minnesota stands at the threshold of a new, creative era in farming.—Kristie Greve



“...any man who doesn't believe in life insurance deserves to die once without having any.”

— WILL ROGERS

Before you buy similar protection, investigate your Minnesota Alumni Association Group Life Insurance Plan

***YOU CAN AFFORD MORE PROTECTION... BECAUSE IT COSTS LESS.**

Increase your estate by \$10,000 with Group Term Life Insurance... once your insurance is effective, cash benefits will be paid for death at any time, in any place, from any cause — aircraft accident, heart attack, auto crash, blood poisoning, pneumonia, etc.

Your Age	Amount of Group Insurance*	Semi-Annual Premium
20-24	\$10,000	\$ 13.00
25-29	10,000	16.00
30-34	10,000	20.00
35-39	10,000	26.50
40-44	10,000	36.00
45-49	10,000	51.00
50-54	10,000	73.50
55-59	10,000	108.00
60 and Over	(*Amounts of insurance and premiums change after age 60. Write for details.)	

■ **You Are Eligible**... if you are a member of the MAA, age 60 or under, and are either actively employed or are an unemployed housewife. (Coverage for residents of Texas, Ohio, New Jersey, and Wisconsin is not available at this time.)

■ **Generally No Physical Exam**... usually only the short statement of health on the enrollment form is necessary.

■ **Beneficiary**... you name your own beneficiary, which you may change at any time. Special beneficiary arrangements can be made to fit your own requirements. Settlements of death claims as a monthly income may be provided.

■ **No Premium To Pay While Disabled**... your life insurance premiums are waived and insurance remains in force if you become totally and permanently disabled (as defined in the contract) before age 60.

■ **You May Change**... to a permanent individual policy which builds cash values for retirement. When you terminate membership in MAA, when you reach age 70, or when any insurance terminates because of a change in age beyond age 60, you may convert your life insurance to any of the individual policy forms, except term insurance, issued by the insuring company.

IT'S EASY TO ENROLL

1. Complete Group Life Insurance Enrollment Card below.
2. Mail to: Minnesota Alumni Insurance Administrator
P.O. Box 907, Minneapolis, Minn. 55440
3. Send no money now... you will be notified of the approval of your application and will receive your first billing from the Administrator.

MINNESOTA ALUMNI ASSOCIATION GROUP LIFE INSURANCE ENROLLMENT CARD

© Paul Burke and Associates Inc. 1968

Last Name (Print) _____ First Name _____ Middle Initial _____

Street Address _____

City _____ State _____ Zip Code _____

Date of Birth _____ Sex _____ Class, or years at U of M _____

Beneficiary (Print Name as MARY DOE, not MRS. JOHN DOE)

Relationship _____

Statement of Health

The following information is submitted as evidence of my insurability:

Weight _____ Height _____

Have you ever been declined or rated for life insurance? _____ (If yes, give details below)

Within the past five years, have you been confined for more than five days by any illness or injury or undergone any surgical operations? _____ (If yes, give details below)

Are you in good health? _____

Comments: _____

I hereby apply for that coverage for which I am or may become eligible under the above Group Policy issued by The Union Central Life Insurance Company, Cincinnati, Ohio 45201.

Date _____

Signature _____

THE UNION CENTRAL LIFE INSURANCE CO.

PLAY GOLF

on the U of M
18-hole course



YOUR MAA MEMBERSHIP CARD gives you full playing privileges on the beautiful University of Minnesota championship 18-hole golf course and its companion 9-hole short course. This is one of the finest golf courses in the Twin City area. The handsome Club House offers complete facilities for both men and women and includes a lunch room and lounge.

The course is open to University students, faculty and staff members — and to alumni who are MAA Membership Card holders. Only alumni who are members

in good standing of the Minnesota Alumni Association have this privilege! Just show your card when registering to play and pay the regular course fees. You are allowed to bring as many as three guests by paying the guest rate.

Get set for a great golfing season ahead. Check your MAA Membership Card to make certain it is current. Use the clip-out coupon below to request a renewal. Or use it to ask a fellow Minnesota alumnus golfing partner to get his official membership card, too.

It's Another Extra Benefit for MAA Members!

USE THIS COUPON
TO BRING YOUR
MAA MEMBERSHIP
CARD UP TO DATE
— OR TO INVITE
A FELLOW ALUMNUS
INTO THE MAA

THE MINNESOTA ALUMNI ASSOCIATION

205 Coffman Memorial Union, University of Minnesota
Minneapolis, Minnesota 55455

Please enroll me as a member of the Minnesota Alumni Association (or renew my expired membership _____)

My check is enclosed in the amount of \$_____.
(Annual dues, \$10.00; husband-wife \$12.00)

Name _____

Address _____

_____ (city) _____ (state) _____ (zip)

Year graduated or last attended _____

College _____ Degree _____

(If this is a renewal, indicate your serial number _____)



It isn't easy to be a National Car girl.

"Yes, we have the best conditioned cars, sir. Our low mileage policy, more often than not, requires twice-a-year replacement."

"You have your choice of all 5 GM cars, sir. Or any other if you wish."

"I'm sure we have a location there, sir. We now have over 1500. That makes us No. 2 in locations."

"Whatever recognized credit card you have is just fine, sir."

"Thank you, sir. And here are your S&H Green Stamps."

"Your reserved car is waiting, sir. We have the industry's first computerized reservation system. No chance for error."

"No. I have small feet, actually. But we believe in putting ourselves in the customer's shoes."

But that's the price you pay to make the customer No.1

**NATIONAL
CAR RENTAL**



The man who bought
Polaroid stock in 1948 is the
kind of man who buys
Blue Chip life insurance.

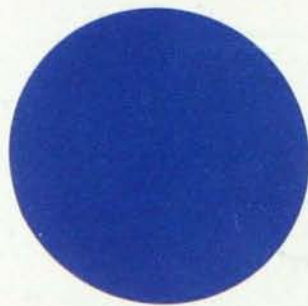

He's a man who's a shrewd judge of value. And that's what he gets from his Connecticut Mutual life insurance. The highest quality coverage at just about the lowest net cost (proved in latest industry study, 1948-68). That's what shrewd investment is all about.

Connecticut Mutual Life
the Blue Chip company

YOUR FELLOW ALUMNI NOW WITH CML

Terry M. Anderson	Minneapolis	John H. Hastings	'68 Minneapolis
Norman R. Brown	Chicago	F. Edward Hughes	'50 Duluth
Robert C. Buchholz	'44 Asheville, N.C.	Jerry C. Lothrop	'66 Minneapolis
Donald C. Carlson	'67 Duluth	J. Denis McCarthy, M.D.	'59 Home Office
William J. Cooper	'41 Minneapolis	Michael Meland	'61 Minneapolis
Gary R. Davis	'67 Minneapolis	David L. Noland	'58 St. Paul
John E. Gunderman	South St. Paul	Charlton Le Roy Stone	'37 Minneapolis
Robert W. Hamel	'47 Minneapolis		

UNIVERSITY OF MINNESOTA
ALUMNI NEWS

1969 MAY

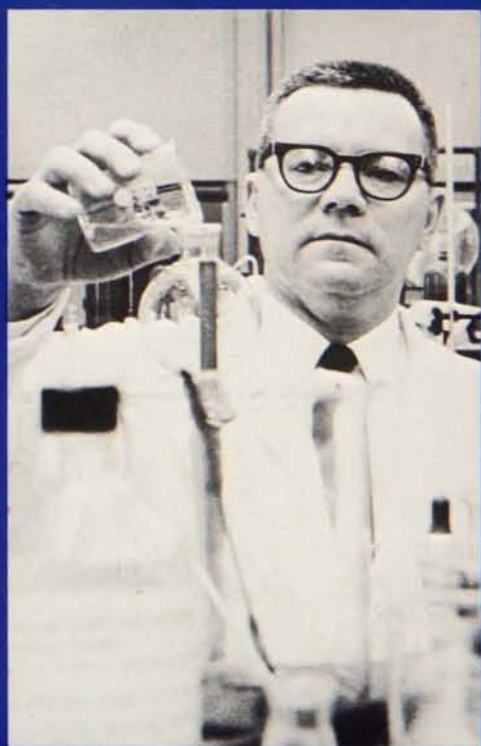

Featuring:
**THE
AFFLUENT
ALUMNUS**

Think Mallorca!



You'll love it in Mallorca, the enchanting island province of Spain, afloat in the beautiful Mediterranean. Largest of the Balearic group, Mallorca offers miles of magnificent beaches, exquisite coves and translucent waters. Smiling, sunny Palma is the capital city. Here ancient and modern stand side by side, offering adventurous days of discovery and delight. Centers of interest are the many churches, convents and a great Gothic Cathedral; ancient fortresses and palaces such as the Almudaina Palace (former residence of the Moorish Kings); aristocratic mansions with their characteristic patios. Entertainment highlights include golfing, horseback riding and outdoor sports of every kind, theatres, painting exhibits, an excellent race course and one of the largest bull rings in all Spain — plus the famed cosmopolitan night life of Palma. Don't miss this colorful and relaxing alumni tour. "Think Mallorca" for your spring break, 1970!

ALUMNI SPRING TOUR—1970 8 DAYS, \$349

Leave March 15, return March 22. The price — just \$349.00, including round trip chartered jet transportation from Twin Cities (144 seats); Class A hotel accommodations (two per room); three meals per day; use of rent-a-car (1 per room) with unlimited mileage (insurance \$1.00 per day); three special group events — two morning, one evening. Rest of time your own.

PLUS — a special ID Shopping Card for your personal convenience in exploring Mallorca's fabulous buys in leather goods and other specialties. **AND** for the younger set, free admission to Palma's leading discotheque.

BRIEF ITINERARY

March 15 — leave Minneapolis/St. Paul International Airport by chartered IBERIA jet to Palma. Enjoy dinner in flight. March 16 — Arrive early in Palma and go to seaside hotel. "Get-acquainted" party follows. March 17 — Morning sightseeing trip in city. March 18 and 19 entirely free. March 20 — evening sightseeing and nightclub tour. March 21 — free. March 22 — noon departure for Twin Cities. (Note: Optional side trips available to Barcelona and Africa.)

ELEGIBILITY — Tour is open to MAA members and their immediate families (spouse, dependent children, parents living in same household). Members must travel to qualify dependents.

RESERVATIONS

A downpayment of \$50 reserves your seat, with balance due January 1, 1970. Individual round trip tickets will be sold on a first come, first served basis upon receipt of your signed application. Seats assigned in the same order. Space is limited. Send in your application and deposit now.

Clip and send to — Palma de Mallorca Alumni Tour 1970 — 205 Coffman Union University of Minnesota, Minneapolis 55455. Phone 373-2466, Area Code 612

Please make _____ reservations for your Palma de Mallorca Tour 1970, March 15-22

Enclosed please find _____ as deposit; _____ as full payment.

Make check or money order payable to the "University of Minnesota Alumni Tour, Mallorca 1970"
\$50 minimum deposit per person.

Name _____

Address _____

City _____ State _____ Zip _____

Year Graduated _____ Serial Number _____ Phone _____

Reservations limited. Rates based on double occupancy.



Kodak offers another kind of professionalism

We have the highest respect for the engineer who sets himself up like a physician or a lawyer. He is scarce and probably represents a special situation.

The old tried-and-true brand of engineering is probably needed more today than ever, even if you don't see many ads for it these days. Let us display our courage, then, by admitting right on this page that we do—in power-handling, for example—welcome into our ranks* engineers who can be relied upon to pick the right equipment from the right vendor and give direction on how to put it together in the right way, then keep it running right.

Some engineers will find that exciting enough. Those so constituted

*If you seek supervisory status right from the start, turn your thoughts elsewhere. It is not our way. Promotion, however, can be rapid.

may well prosper with us, particularly if their idea of professionalism does not bar a deepening involvement in the business thinking that supports all the technical thinking. A succession of clients attracted by a shingle on the lawn wouldn't be offering business problems of our scale.

Nor such technical problems either, together with resources for solving them. This would be important to the engineer whose idea of professionalism runs more to keeping current with the technology as it develops *after* he leaves the campus. When we set about designing systems of digital solid-state logic for on-line process control, when we work out ultrasonics for sealing plastics or splicing aerial film, when we adapt lasers to routine inspection of photographic materials and the control of dirt contamination—that kind of work

isn't done by flipping through handbooks and vendors' catalogs. It calls for going into things a little more deeply than most vendors.

Electrical engineers in search of a realistic professionalism—no more or less than mechanical, chemical, or industrial engineers—are cordially invited to drop a note about themselves to

EASTMAN KODAK COMPANY,
Business and Technical Personnel
Department, Rochester, N.Y. 14650.

An equal-opportunity employer. In Rochester, N.Y., we make photographic and non-photographic products. In Kingsport, Tenn., our Tennessee Eastman Company makes fibers, plastics, and industrial chemicals.

Kodak

The good for everything credit card for alums everywhere



Our BankAmericard... *it's better than cash*

BankAmericard, the good for cash, good for credit, good for everybody credit card. It's here — and we're the bank that can get you one. It makes no difference where you live; we're BankAmericard headquarters for University families, present and past.

The BankAmericard knows no boundaries either. You can use it around the world. BankAmericard is really the all-purpose credit card. Present it to any one of the 8,000 participating banks and it's good for cash up to \$500.00. If you have a purchase you would like to charge, there are more than 1,400 merchants in the Twin City area and 270,000 in the United States that will honor your BankAmericard.

Call, write or come in for a visit. We'll see that you get your BankAmericard in no time.

University

NATIONAL BANK

WASHINGTON AT OAK ST.
MINNEAPOLIS, MINN. 331-5901
MEMBER FDIC

Before you buy any
LIFE INSURANCE,



**INVESTIGATE YOUR
Minnesota Alumni
Association Group
Life Plan for members,**

FEATURING:

- \$10,000 of Group Life Insurance for death from any cause; lesser amounts at age 61 and over.
- Low group rates (For example: Only \$26.50 semi-annually at age 39).
- No premiums to pay while disabled, if disability occurs before age 60.
- Generally, no physical exam needed.
- Full conversion rights to permanent "cash value" insurance.
- Choose your own beneficiary. Full variety of settlement options available.
- Underwritten by The Union Central Life Insurance Company.

MAA Insurance Administrator
P. O. Box 907
Minneapolis, Minnesota 55440

Please see that I receive complete information on the Minnesota Alumni Association Group Life Insurance Plan. I understand I am under no obligation, and that no salesman will call.

NAME _____

STREET ADDRESS _____

CITY _____

STATE _____

ZIP CODE _____

U Planning and Counseling Center Extends Hours

The University of Minnesota Planning and Counseling Center for Women has extended its hours into an experimental evening program. The Center, which serves students above the average 18-to-22 year-old age group, works in response to a need expressed by many people who need information and advice on problems connected with becoming a student. Evening child-care service is also being incorporated into the Center, located on the Minneapolis campus in Room 219 Temporary North of Mines.

The General Extension Division's continuing education for women program is offering spring and summer women's liberal arts seminars as a way of getting accustomed to the University before entering classes next fall.

The seminars, Culture and Society, Arts of Reading, Ideas in America, and New Worlds of Knowledge, are designed to fit a variety of educational needs and carry upper division credits. Held once a week, the seminars will introduce the subjects of working toward a degree, reviewing rusty knowledge, exploring new interests, catching up on new trends and examining basic beliefs in the light of new challenges.

University To Develop Indian Studies Program

An 18-man committee appointed by President Malcom Moos will plan the development of an American Indian Studies program at the University of Minnesota. The committee, composed of faculty, students and members of the Indian community, will prepare a review of present University programs and develop proposals for future programs in admission, curriculum needs and the community. Anthropology professor Frank Miller heads the committee.

MAY, 1969



OUR NEW, EXCLUSIVE TROPICAL WEIGHT BROOKS-EASE

The many thousands of men who can testify to the extraordinary comfort of suits made of our Brooks-Ease...a 100% worsted that actually "gives" at points of stress...will welcome the introduction of this revolutionary material in a new light weight that will serve through the warmest days of Summer. We have tailored tropical Brooks-Ease in our own workrooms in our traditional No. 1 model, in these attractive colorings and patterns: solid navy or grey; medium grey stripes; as well as Glen plaids of blue, grey or brown. Coat and trousers, \$165

ESTABLISHED 1818

Brooks Brothers
CLOTHING

Mens & Boys Furnishings, Hats & Shoes

74 E. MADISON ST., NR. MICHIGAN AVE., CHICAGO, ILL. 60602

ATLANTA • BOSTON • LOS ANGELES • NEW YORK
PITTSBURGH • SAN FRANCISCO • WASHINGTON

THE MINNESOTA ALUMNI ASSOCIATION



ELECTION



BALLOT



ELECTION



The accompanying list of 10 candidates is hereby certified as correct. Each Association member will vote for no more than five (5) candidates.

(Signed)

Clarence Bros '25BA
Albert H. Heimbach '42BBA
Harry Heltzer '33METE

George Frey '46BBA
James Watson '42BA

Members of the Nominating Committee

BALLOT ★

- MAURICE ADELSHEIM '36LLB
Long Lake, Minnesota
- HARRY E. ATWOOD '31BA
Hopkins, Minnesota
- JOHN E. CARROLL '33BChemE
St. Paul, Minnesota
- WILLIAM J. HICKEY, JR. '47BBA
St. Paul, Minnesota
- MELVA E. LIND '24BA, '43MHA
St. Peter, Minnesota
- RICHARD A. MOORE '38LLB
St. Paul, Minnesota
- H. HERBERT NELSON '27BSEd
Minneapolis, Minnesota
- GEORGE T. PENNOCK '34BBA
Minneapolis, Minnesota
- CARL PLATOU '51MHA
Minneapolis, Minnesota
- PHILIP C. SMABY, '41BBA
Minneapolis, Minnesota

1. Place (X) opposite each person for whom you wish to vote. Do not vote for more than five (5) candidates or your ballot cannot be counted.

2. Ballot need not be signed, but name and address must appear on envelope containing the ballot. It is important that your name be legible.

3. Clip ballot and send to Executive Director, Minnesota Alumni Association, 205 Coffman Memorial Union, University of Minnesota, Minneapolis, Minnesota 55455.

For assured secrecy in submitting ballots, the mailing envelopes should be marked "BALLOT" or enclosed within the mailing envelope in a separate envelope so marked. All envelopes so marked will be opened only by the election tellers.

4. Ballot must be in the office of the Executive Director by May 22 in order to be counted.

◀ CLIP AND MAIL TODAY!

Continuing the Minnesota Alumni Weekly which was established in 1901, the Minnesota Alumni Voice and the Gopher Grad. Published monthly from September through June by the Minnesota Alumni Association, 205 Coffman Union, University of Minnesota, Minneapolis, 55455, Member of the American Alumni Council.

THE UNIVERSITY OF MINNESOTA

FOUNDED IN THE FAITH THAT MEN ARE ENNOBLED
BY UNDERSTANDING DEDICATED TO THE ADVANCEMENT
OF LEARNING AND THE SEARCH FOR TRUTH
DEVOTED TO THE INSTRUCTION OF YOUTH
AND THE WELFARE OF THE STATE

THE MINNESOTA ALUMNI ASSOCIATION

Edwin L. Haislet '31BSEd '33MA '38EdD	Executive Director
Executive Committee	
Kenneth C. Glaser '42BBA	President
James A. Watson '42BA	First Vice President
Harry Heltzer '33METE	Second Vice President
Florence M. Lehmann '23BA	Secretary
Wallace L. Boss '28BSBus	Treasurer
Albert H. Heimbach '42BBA	Past President
Oscar R. Knutson '27LLB	Board Member
Howard F. Woo '27BA '31BArch	Board Member
Otto W. Quale '40BAJourn	Board Member
J. Roscoe Furber '24EE	Board Member
Maynard A. Speece '43BSAgEd	Board Member
Richard E. Kyle, Sr. '27LLB	Board Member

Term expires 1969: John Henry Aldes '38MD, Albert H. Heimbach '42BBA, Grant Johnson '38BSEd '40MA, Richard E. Kyle, Sr. '27LLB, Edwin A. Martini '23BA '30LLB, Robert W. Olson '38BEE, James G. Peterson '40BA Aero '49MA, Otto W. Quale '40BAJourn, Expires 1970: Carl M. Anderson '27BA '30LLB, Francis M. Baddy '30BA '36MA '39PhD, Wallace L. Boss '28BSBus, Kenneth C. Glaser '42BBA, Mrs. Dixie Ingersoll Goss '15BA, Florence M. Lehmann '23BA, Melvin O. Sletten '35DDS, William F. White '49BAJourn, Expires 1971: Harry Heltzer '33METE, Oscar R. Knutson '27LLB, Sheldon M. Lagaard '41BS '43MB '43MD, Mrs. Jeannette R. Piccard '42PhD, James A. Watson '42BA, Howard F. Woo '27BA '31BArch, Irene D. Kreidberg '30BBA, Carl Woie '50BEE, Expires 1972: Hermon J. Arnott '24BA, J. Roscoe Furber '24EE, Mrs. Violet Rosacker Graf '33-'37, Maynard A. Speece '43BSAgEd, Charles H. Withers '49BAJourn.

Representing the Constituent Alumni Associations: Virginia Bechtol '38BS, President, Minnesota Alumnae Club; William H. Ziemer '48BSFor '55BBA, President, College of Agriculture, Forestry and Home Economics Alumni Association; Burt E. Swanson '50BBA '55LLB, President, School of Business Administration Alumni Association; Dr. Dennis A. Johnson '46DDS, President, School of Dentistry Alumni Association; James Garner '57BSEd, President, College of Education Alumni Association; Dr. Leonard S. Arling '36MD, President, Medical Alumni Association; Keith Redfield '64BA, President, University of Minnesota, Morris, Alumni Association; Keith Nordby '47AMS, President, Mortuary Science Alumni Association; Mrs. Charlotte Linster Boyles '54BSN, President, School of Nursing Alumnae Association; Roland O. Leuzinger '55BSPhm, President, College of Pharmacy Alumni Association; Paul Hetland '56BA, President, College of Liberal Arts and University College Alumni Association; Everett H. Dale '49BEE, President, Institute of Technology Alumni Association; Robert A. Martens '56DVM, President, Veterinary Medical Alumni Association; Mrs. Elizabeth V. Hunt '52MSW, President, School of Social Work Alumni Association; Mrs. Lois Berndt '64GDH, President, Dental Hygiene Alumnae Association; Robert B. Roessel '58AA '60BSEd, President, General College Alumni Association; Mrs. Frances Hanson '31BS, President, Division of Medical Technology Alumni Association; President, Occupational and Physical Therapy Alumni Association — to be elected. John R. Finnegan '48BA '65MA, President, School of Journalism & Mass Communications Alumni Association.

Representing non-constituent groups: Julius E. Davis '33LLB, President, Law Alumni Association; James R. Soltau '56BS, President "M" Club. **Past Presidents and Alumni Fund Advisory Committee**
Russell E. Backstrom '25BSME '27MSME, William F. Braasch '00BS '03MD, Wendell T. Burns '16BA, Victor Christgau '24BSAg, George Earl '06BA '09MD, Franklin D. Gray '25BA, Waldo E. Hardell '26BSBus, Albert H. Heimbach '42BBA, Hibbert M. Hill '23BSCE, Arthur R. Hustad '16BA, Francis A. Lund '31-'35, Virgil J. P. Lundquist '43MD, Joseph Maun '32BA '35LLB, Harvey Nelson '22BS '25MD, Charles Judd Ringer '38-'41, Glenn E. Seidel '36ME, Edwin A. Willson '30BEE, Wells J. Wright '36BSL '36LLB, Edgar F. Zelle '13BA.

Honorary Life Association Members

Dr. J. L. Morrill, President Emeritus of the University; William T. Middlebrook, Vice President Emeritus of the University; Dr. O. Meredith Wilson; Gerald T. Mullin.

THE UNIVERSITY OF MINNESOTA ALUMNI NEWS

(Our 68th Year)

MAY, 1969 • VOL. 68 NO. 9

- 6 MAA Election Ballot
- 8 Points of View
- 9 Minnesota Alumni Association Annual Meeting
- 11 The Affluent Alumnus
- 17 A 1919 Personality To Meet At The Golden Reunion
- 18 We Know Them
- 21 Million Dollar Art Collection Lost At University
- 23 The Migration of Minnesota Alumni
- 25 Spring Sports Show Strong Finish Coming
- 27 The University
- 30 The Alumni
- 33 Around & About
- 37 Deaths

Mary Lou Aurell '62BAJourn Editor
Edwin L. Haislet '31BSEd '33MA '37EdD Managing Editor

Second class postage paid at Minneapolis, Minn., under Act of Congress of March 3, 1879. Annual dues of the Association are \$10 of which \$8 constitutes a year's subscription to the Alumni News. Subscription for non-alumni, \$10 per year. National advertising representatives: American Alumni Magazines, New York, N.Y. Publisher: Minnesota Alumni Association, 205 Coffman Union, University of Minnesota, Minneapolis, Minnesota 55455.

POINTS of VIEW

ED HAISLET
Executive Director



Now that our Scandinavia-Russia Alumni Tour 1969 is all wrapped up and ready to go (Section I leaves on July 14 and Section II July 21), we are announcing a special Spring Tour 1970.

In deciding on a 1970 tour, these are the questions we considered:

Should it be a long or short tour? It was decided that a short tour allows many more alumni to avail themselves of the opportunity to participate—so a short tour was decided upon—8 days only at a price that is almost unbelievable.

When to go? In the spring when we are all tired of winter.

Where to go? Someplace warm, someplace sunny, someplace far away and different.

So Mallorca was selected because it is warm and sunny and far away. Mallorca is an island in the Mediterranean, 125 miles off the Spanish mainland, of which it is a province. It has a population of 350,000, a thousand miles of coastline, with beautiful beaches. It is centuries old, with remnants of many cultures and civilizations. There are sights to see and places to go, such as the second largest cathedral in Spain, palaces, castles and towered fortresses, the famous caves of Drach, along with Palma, the cosmopolitan capital of the Balearic Islands, noted for its shopping bargains and night life. Mallorca has everything—the sun, the sea, golfing, horesback riding and all year round sports, besides being famous for its leather and artificial pearl industries.

The dates—depart March 15; return March 22, 1970.

The price—\$349 which includes: round trip jet from the Twin Cities, first class A hotel accommodations (2 per room), three meals per day, use of one rental car per room with unlimited mileage, a get together party on arrival, sight seeing tour of Palma and an evening visit to Palma and a night club tour.

Reservations are now open on a first come first served basis, tour limited to 144. All members of the Minnesota Alumni Association and their families are eligible to go.

A down payment of \$50 is required with reservation, balance due January 1, 1970.

So if you and your family want to enjoy a spring break, to wonderful Mallorca, so warm, so sunny, so far away, so romantically Spanish, at a price that you can afford, you are invited to join the trip. Hurry because the word is out, and reservations are coming in each day.

Sincerely,

Ed Haislet

Minnesota Alumni Association ANNUAL MEETING

DURING the Twentieth Annual Honors Presentation and 65th Annual Meeting of the Minnesota Alumni Association Board of Directors and Membership, on June 3 at 6 p.m. in the International Ballroom of the Hotel Pick-Nicollet, Minneapolis, National President Kenneth Glaser '42BBA will serve as master of ceremonies.

Following an invocation by the Reverend George C. Garrelts, director and chaplain of the Newman Center, the University of Minnesota Men's Glee Club will entertain under the direction of Jerry Kleinsasser. An introduction of past honor recipients will precede University President Malcolm Moos' presentation of Alumni Service Awards to Gates Hunt '20BSEE, Milton S. Wunderlich '19BS '20ME and Waldo E.

Hardell '26BSBus, and Outstanding Achievement Awards to William O'Shields '32BSEd '46MA and John A. Aldes '37MD.

Waldo Hardell will make the response in behalf of the award recipients.

After the Honors Presentation, the Annual Meeting will convene with the announcement of election results and the introduction of newly elected Board members and officers, the President's Report, and excerpts from the new alumni film, "A Changing University." A presentation of awards and renewal ceremony will close the 65th annual gathering.

To make your reservation for the meeting, fill out and return the coupon on the following page by *May 27*.

OUTSTANDING ACHIEVEMENT AWARDEES



WILLIAM O'SHIELDS '32BSEd '46MA, Cheyney, Pennsylvania, attended the University for three years, lettering in track during each of those years, before leaving school to earn enough money in order to continue his education. He returned to Minnesota in 1930 to complete his bachelor's work with a major in physical education, and later to continue in the postgraduate programs.

From 1932-33 O'Shields worked at the Hallie O. Brown Settlement House, St. Paul, organizing their first recreation program and coaching a football and basketball team in the St. Paul Community League. He then moved to Alabama and the Tuskegee Institute where, as a physical education instructor and track coach, he expanded the school's track program to a national level while developing several national champions.

Eight years later O'Shields was at Fort Valley State College, Georgia, as athletic director and director of physical education. Fort Valley knew a Junior National Champion in the 400 meters and a national championship girls' golf team under Bill O'Shields coaching.

He went to Alabama's Talladega College as director of the physical education department and coach of sports in 1942, until he entered service with the American Red Cross in 1943 as assistant to the Director of Operations for Colored Personnel in the South Pacific.

O'Shields has been at Cheyney State College, Pennsylvania, since he left the Red Cross in 1947, as director of athletics and physical education. At Cheyney he organized the Physical Education Program for Men, coached all sports for 15 years, and was a member of the Constitution Committee

which drew up the blueprint for the Pennsylvania State College Athletic Association.

This versatile, never-tiring athletic director will retire in June 1969.



JOHN HENRY ALDES '37MD, F.A.C.S., F.I.C.S., Los Angeles, California, is currently director of the Ben R. Meyer Rehabilitation Center, Cedars of Lebanon Division, Cedars-Sinai Medical Center.

Commissioned a Lt. Colonel in the United States Medical Corps, 1941-46, Aldes was chief of orthopedic surgery

TO: ASSOCIATION MEMBERS

**SUBJECT: 65TH ANNUAL MEETING OF THE MEMBERSHIP
& 20TH ANNUAL HONORS PRESENTATION
6 P.M. TUESDAY, JUNE 3**

INTERNATIONAL BALLROOM, Hotel Pick-Nicollet, Minneapolis
All Minnesota Alumni Association members are *cordially invited* to take advantage of this opportunity to renew acquaintances, and to meet outstanding alumni, and the new MAA officers and board members. Three Alumni Service Awards and two Outstanding Achievement Awards will be conferred. All former Outstanding Achievement Award winners have been invited to attend this event. Tickets are \$5.50 each. Reservations accompanied by your check must be in the office of the Minnesota Alumni Association, 205 Coffman Memorial Union, University of Minnesota, Minneapolis 55455, *by May 27, 1969.*



Please send _____ tickets to the 65th Annual Meeting of the Membership and 20th Honors Presentation.

Enclosed please find my check or money order in the amount of \$ _____

Name _____

Address _____

City _____ State _____ Zip _____

and physical therapy, director of Medical Professional Services and the School of Physical Therapy, and chief of the Orthopedic Brace Shop at O'Reilly General Hospital, Springfield, Missouri, before moving to the Eighth General Hospital in the South Pacific area. He was with the Navy Fleet Hospital 103, South Pacific area, as chief of orthopedic surgery from August 1945 to January 1946, before returning stateside to San Francisco's Letterman General Hospital as chief of orthopedic surgery and consultant for physical medicine and rehabilitation.

Following military service Aldes was with Veterans Administration Hospitals in California, again in orthopedic and related work.

Currently he is also director of the Department of Physical Medicine and Rehabilitation, Cedars of Lebanon Hospital; attending physician to the Cedars of Lebanon Medical and Surgical Staff and Multiple Sclerosis Clinic; chairman of the same hospital's Multiple Sclerosis Clinic and Arthritis Rehabilitation Center; senior attending physician at the City of Hope

Medical Center, Los Angeles Sanatorium; a consultant to the City of Hope Medical Center, the Los Angeles Jewish Home for the Aged and the Motion Picture Relief Home in physical medicine and rehabilitation; on the executive medical board of the Motion Picture Relief Home; and a consultant to the U.S. Army Medical Corps, Cedars of Lebanon.

Aldes, who holds membership in a multitude of professional societies, has also served education and his community with energy and professional expertise.

**ALUMNI SERVICE
AWARDEES**

GATES HUNT '20BSEE, Lakewood, Ohio, for 48 years has shown a strong and continuing interest in University alumni work. He has been active in the organization and perpetuation of four different Minnesota alumni chapters across the country over these years — New York (1921-24), Philadelphia (1925-1929), Milwaukee (1929-1935) and Cleveland.

In Milwaukee, where the chapter

was active even during the depression days, he served as chairman of membership and of ticket sales.

Working with MAA Alumni Secretary E. B. Pierce in 1935, Hunt organized Cleveland's first alumni chapter and was their permanent president — showing constant innovation and energy — until he was transferred to Indianapolis, and later to Atlanta. As an outgrowth of the Cleveland chapter, an alumni chapter for Akron, Ohio was organized.

In 1958 his firm returned him to Cleveland where he became active with the chapter once again. The group reorganized in 1965, and elected Hunt their president for 1966-67. He still works with the alumni.

Following graduation from the University, Hunt joined Cutler-Hammer, Inc., as a student engineer in 1921. He served the organization as manager of merchandise sales, branch manager, district manager and special assistant until his retirement in 1963.

In August of that year Hunt went to work part-time for Man Power, Inc., Cleveland, Ohio, as technical division manager. He still holds this job.

WALDO E. HARDELL '26BSBus, Minneapolis, has been active in University of Minnesota alumni work for 12 years.

He served on the Board of Directors of the School of Business Alumni Association from 1957-61, during which time he also sat on or chaired nu-

Continued on page 38

ALUMNI NEWS

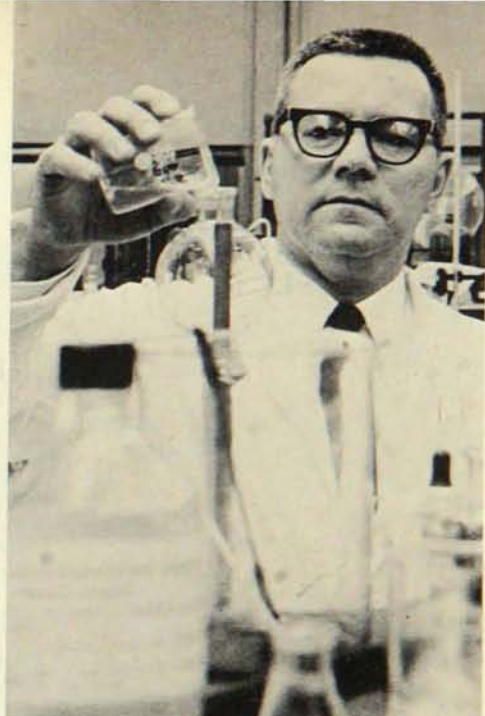

**the affluent
alumnus**





the affluent alumnus

FOR the sixth year the Minnesota Alumni Association asked its membership, through the Alumni News, to fill out a Survey Questionnaire — in an effort to draw a statistical profile of the average Minnesota alumnus.

Again the questionnaire was two pages in length, but with added dimension in querying alumni return to campus and information about joining the Alumni Association itself.

Approximately 948 alumni filled out and returned the sheet. Seven hundred of those returned were used for the tabulated results on the following pages. The Survey drew information from approximately three percent of the Association membership.

And, though this may appear to be a light return, the information gathered from the tabulation showed a young, diversified, affluent membership — traditionally multi-faceted.

All questionnaires tabulated were from only graduates of the University.

And the largest return was from the College of Liberal Arts, the Institute of Technology, the School of Business, the Graduate School and the College of Education — in descending order. Altogether these University units accounted for 65.4 percent of the information gained from the Survey.

Respondents' ages were almost identical with those in the 1968 Survey, again showing a young group. Five hundred and ninety-

eight men completed the questionnaire, as opposed to 102 women. Male answers thus accounted for 85.4 percent of the queries.

Yet we would place a female influence on the male responses — 76.9 percent of the respondents were married.

And, in line with the youthfulness of the alumnus, the majority graduated from the University following 1950: a total of 65.4 percent. Sixty-four percent of the graduates earned undergraduate degrees; however, 67.8 percent answered that they had continued their education following initial degree work.

Continuing education included advance degree work, night school, extension and correspondence study, special job training and consequent schooling, military schooling, and home study through the use of professional journals and other materials.

Families have grown larger since last year's polling: 15.2 percent noted one child, 24.1 percent two children, and 22.4 percent three children. These figures account for 61.7 percent of the children among alumni marrieds.

And the number of children who are attending or have attended the University continues to raise — 2.5 percentage points over last year's response.

As regards occupation, 13.6 percent of Minnesota alumni showed jobs in government, 26.6 in business and industry, 21.7 in education, 16.3 in the medical sciences, 6.2 in

other sciences, 2.9 in communication, 1.3 in transportation, 1.7 in agriculture and 1.0 in social service. Those in the administrative and executive levels of government, and industry and business rose significantly over 1968. And alumni working in education continue upward — 3.9 percentage points over 1968.

Over 63 percent noted that they were employed in the field of their college training.

The largest number — 18 percent — indicated that they had been with their employers for six to ten years. 15.7 percent had been in the same job for three to five years; and 12.9 percent for more than twenty-five years — an index of alumni job stability.

Over half of the alumni are in a supervisory position, with the greater number — 37 percent — responsible for one to five persons.

The average income level of the typical alumnus is the same as in 1968 in the top two levels: \$10,000-\$15,000 (25.2 percent) and \$15,000-\$20,000 (15.3 percent). However, the third level has dropped back to \$7,500-\$10,000 (13.1 percent) as compared to the \$25,000-\$49,999 of 1968. This shift could well be indicative of the youthful age of the current graduate.

At the upper and lower spectrums of income, almost 2 percent earned \$100,000 or more, and 4.2 percent under \$5,000.

Yet a larger number of alumni own their own homes as compared to 1968: 70.7 percent as opposed to 69.1 percent. And though the

raise in percentage points is not remarkable, it is stable and heralds the continuing affluence of our young society.

The value of the homes owned has also increased, perhaps with the current inflation. More alumni own homes valued at \$30,000-\$40,000. A close second are the \$20,000-\$25,000 homes; and third, the \$40,000-\$50,000 homes.

Alumni owning one or two cars also raised over 1968, and those owning none or more than two decreased. Only .10 of a percentage point separates those owning one car from those having two.

The newer model cars are more popular this year: 53.5 percent of University alumni have models in the 1967, 1968 and 1969 range. Fords have replaced Chevrolets as the car to own, although the shift is only slight. Pontiac runs third and Oldsmobile fourth.

Continued investment in stocks, bonds, mutual funds and other areas is maintained by the 1969 alumni — with investors remaining the same as in 1968, at 76.3 percent. Stocks and mutual funds are again the most popular form of investment.

Nearly all alumni maintain a checking account, 98.6 percent, while 89.4 have savings accounts.

University graduates are more heavily insured than in 1968 — 23.4 percent noted insurance in the \$50,000-\$99,999 range, while the \$30,000-\$49,999 policies ran a close second. The amount of hospitalization carried also continued high — 95.2 percent, .2 percentage points over 1968 — with group insurance being the most popular form of coverage (84.7 percent).

The majority of alumni live in a metropolis, 34.2 percent; while 20 percent live in a small city and 17.8 percent in a medium city. University graduates also tend to stay put, with over 25 percent maintaining residence more than twenty-five years, 14.6 percent from three to five years, and 13.2 percent from eleven to fifteen years. This suggests, that despite the youth of University graduates, they are stay-

ing in the Twin Cities metropolitan area for employment.

And Minnesota alumni are staying in Minnesota — 49.4 percent of the respondents. The sunny weather of California once again draws the second greatest number of graduates, 8 percent. Illinois places third in residence popularity, and Wisconsin fourth.

Travel continues to be desirable for alumni, whether in business or for pleasure. 58.7 percent travel up to five times a year for business, 17 percent more than 15 times and 16.2, six to ten times. The airplane has replaced the car as the most used form of business transportation — 52.9 percent prefer to fly, while 39.5 percent drive.

Alumni are also on the go for pleasure — 38 percent at least twice a year, 20.5 only once and 17.8 three times. The automobile remains at the top of the vacationers transportation list: 53.6 percent prefer to drive, while 36.5 percent fly. The use of the train and bus also increases during pleasure trips, an indication of more time available.

Vacations of more than four weeks are more frequent than in 1968, by 8.4 percentage points. 24.7 percent alumni have two-week vacations, and 24.5 have four-week vacations. More are taking split vacations with more time available — 75.2 percent as opposed to 24.8 percent. And two (46.5 percent) and three (35.8 percent) multiple vacations are in the strong majority.

77 percent of our alumni prefer to travel at home while 23 percent visit foreign countries annually.

Minnesotans are active in public affairs. Nineteen percent have held elective or appointive offices on the local, state and national levels, with the largest number working locally.

The Republicans hold the main — 53.6 percent; while 21.3 percent of the alumni listed themselves as Democrats, and 23.8 percent as independents.

In the 1969 election, during which 94.6 percent voted, 60 percent voted for the Republican candidate, 37.6 percent for the

Democratic and 12.4 percent for another candidate.

Over 50 percent indicated that they would vote Republican in 1972, 20.2 percent said they would cast their ballot for the Democratic candidate — and 29.4 were undecided.

More than 50 percent of the graduates noted that their political, social and economic thinking was about the same as when they were at the University. The others were nearly equally divided between the more liberal or the more conservative ilk.

The greater number of alumni are Protestant, 65.5 percent, while 16.6 percent are Catholic and 5.3 percent of the Jewish faith. Among the Protestants, Lutherans, Presbyterians and Methodists are in the majority. And only 15.8 percent of the respondents showed that they had changed their religious affiliation since leaving the University.

Football is the most popular spectator sport again this year, with 40.2 percent attending games at the professional, university or high school level. Baseball ranks second at 19.3 percent, hockey third at 15.9 percent and basketball fourth at 15 percent.

More alumni joined the Minnesota Alumni Association to support the University than for any other reason: 45 percent answering this section of the questionnaire. Slightly more than 35 percent joined to support the work of the alumni.

University graduates tend to show an affinity for their alma mater as more than 74 percent indicated that they had returned to campus since graduation. The reasons they gave were: continuing education, to see growth and change, to visit and talk with professors, to use the library and obtain professional information from University personnel, or just to look around.

We see the Minnesota alumnus as an above-income professional with noted stability in his financial, political and home life. How do you see him when you read the respondents' statistics?



the affluent alumnus

RESPONDENTS

College	No.	Percent	Rank
Ag-F-HE	46	6.6	7
Business	89	12.7	3
UMD	4	.6	14
Dentistry	28	4.0	9
Education	81	10.1	5
Gen. College	11	1.6	10
Law	39	5.6	8
Mort. Science	3	.4	16
Nursing	10	1.4	12
Med. Science	67	8.2	6
Pharmacy	11	1.6	11
CLA	109	15.6	1
IT	106	15.1	2
Vet. Med.	9	1.1	13
Grad. School	83	11.9	4
Univ. College	4	.6	15

Divorced	Widowed	Year of Graduation	No.	Percent
11	17	Before 1905	0	
		1906-1910	3	.4
		1911-1915	4	.6
		1916-1920	19	2.7
		1921-1925	30	4.3
		1926-1930	31	4.4
		1931-1935	38	5.4
		1936-1940	44	6.3
		1941-1945	42	6.0
		1946-1950	82	12.9
		1951-1955	67	9.6
		1956-1960	101	14.5
		1961-1965	116	15.2
		1966-1969	123	17.7

6-10	11-15	16-20	21-25	Over 25	No.	Percent
86	91	69	51	84		
18.6	19.7	14.9	11.3	18.0		

Children at University	Yes	No	Number	No.	Percent
93	414	One	37	39.4	
18.3	81.7	Two	35	36.4	
		Three	16	17.0	
		Four	5	5.4	
		More than four	1	1.8	

Highest Degree Earned	No.	Percent
BA	158	27.9
BS	204	36.2
MA	22	3.9
MS	27	4.8
MD	56	9.8
PhD	26	4.6
Other	73	12.8

Number of Children	No.	Percent
None	110	19.1
One	87	15.2
Two	138	24.1
Three	128	22.4
Four	63	11.2
Five	31	5.4
More	15	2.6

Ages of Children	No.	Percent
Under 2	25	5.4
2-5	56	12.1

Age	No.	Percent
Under 20	0	
21-25	62	8.9
26-30	95	13.6
31-35	92	13.1
36-40	69	9.9
41-45	76	10.9
46-50	70	10.0
51-55	68	9.7
56-60	42	6.0
61-65	41	5.9
66-70	43	6.2
71-75	24	3.2
76-80	12	1.7
Over 80	6	.9

Male	Female	Single	Married	Separated	No.	Percent
598	102	129	538	5		
85.4	14.6	18.4	76.9	.7		

Government	Federal	State	Local	Judicial	Armed Services	No.	Percent
35	12	24	1	13			
5.6	1.9	3.8	.2	2.1			

Business and Industry	Administrative Executive	Operating Executive	Non-management	No.	Percent
73	54	40			
11.6	8.6	6.4			

Education	Administration	Professorial	Teaching below college	No.	Percent
26	67	42			
4.3	10.7	6.7			

Medical Sciences	Administration	Research	Practical	No.	Percent
4	6	92			
.6	1.0	14.7			

OCCUPATION AND INCOME

Other Sciences			HOME, AUTO, INVESTMENTS			\$10,000-19,999	50	7.9
Physical	11	1.7	Own Home	448	70.7	\$20,000-29,999	28	4.5
Chemical	3	.5	Rent/Lease/Other	186	29.3	\$30,000-49,999	35	5.6
Biological	3	.5				\$50,000-99,999	28	4.5
Environmental	9	1.4	House Value			More than \$100,000	56	8.9
Other	13	2.1	Under \$10,000	8	1.8			
Communication	18	2.9	\$10,000-15,000	24	5.4	Bonds		
Transportation	8	1.3	\$15,000-20,000	58	13.1	Under \$2,000	34	5.4
Agriculture	11	1.7	\$20,000-25,000	77	17.4	\$2,000-4,999	24	3.9
Social Service	6	1.0	\$25,000-30,000	56	12.7	\$5,000-9,999	11	1.8
Other	56	8.7	\$30,000-40,000	89	20.1	\$10,000-19,999	23	3.8
			\$40,000-50,000	70	15.8	\$20,000-29,999	11	1.8
			\$50,000-60,000	28	6.3	\$30,000-49,999	7	1.1
Employed in Field of Study			\$60,000-75,000	11	2.5	\$50,000-99,999	11	1.8
Yes	508	63.1	\$75,000-100,000	7	1.6	More than \$100,000	9	1.4
No	107	36.9	Over \$100,000	14	3.3			
						Real Estate		
Continued Education			Number of Cars In Family			Under \$2,000	3	.5
Yes	380	67.8	None	22	2.6	\$2,000-4,999	7	1.1
No	181	32.2	1	273	44.3	\$5,000-9,999	16	2.5
			2	264	44.2	\$10,000-19,999	27	4.4
Years With Present Employer			3	44	7.1	\$20,000-29,999	8	1.3
Less than one	78	13.9	More than 3	17	1.8	\$30,000-49,999	34	5.4
1-2	62	11.1				\$50,000-99,999	28	4.5
3-5	88	15.7	Year of Car			More than \$100,000	32	5.1
6-10	101	18.0	Before 1950	11	1.6			
11-15	64	11.4	1950-55	13	1.8	Mutual Funds		
16-20	51	9.1	1956-60	54	7.6	Under \$2,000	60	9.6
21-25	44	7.9	1961-65	89	12.5	\$2,000-4,999	11	1.8
More	72	12.9	1966	163	23.0	\$5,000-9,999	49	8.0
			1967	138	19.5	\$10,000-19,999	39	6.2
Supervisory Position			1968	153	21.6	\$20,000-29,999	16	2.5
Yes	336	58.6	1969	87	12.4	\$30,000-49,999	13	2.1
No	237	41.4				\$50,000-99,999	6	1.0
			Make of Car			More than \$100,000	8	1.3
Number of People Supervised			Chevrolet	173	19.2	Others	62	9.9
1-5	114	37.0	Ford	181	20.1			
6-10	54	17.5	Cadillac	29	2.1	Checking Account		
11-25	58	18.8	Pontiac	79	8.8	Yes	635	98.6
26-50	35	11.4	Volkswagon	50	6.2	No	9	1.4
51-100	15	4.9	Buick	65	7.2			
101-250	16	5.2	Plymouth	43	4.8	Savings Account		
251-500	6	1.9	Rambler	27	3.0	Yes	563	89.4
More than 500	10	3.3	Dodge	39	4.4	No	67	10.6
			Mercury	32	3.6			
Gross Annual Income			Chrysler	30	3.3	Trust Account		
Under \$5,000	27	4.2	Oldsmobile	71	7.9	Yes	98	18.9
\$5,000-7,000	43	6.7	Lincoln	14	1.6	No	422	81.1
\$7,500-10,000	84	13.1	Mercedes	11	1.2			
\$10,000-15,000	161	25.2	All Others	56	6.6	Amount of Life Insurance		
\$15,000-20,000	98	15.3				None	34	5.3
\$20,000-25,000	62	9.4	Own Securities			Up to \$1,999	32	5.0
\$25,000-30,000	63	9.5	Yes	479	76.3	\$2,000-4,999	33	5.1
\$30,000-40,000	35	5.5	No	149	23.7	\$5,000-9,999	43	6.7
\$40,000-50,000	35	5.5				\$10,000-19,999	87	13.5
\$50,000-75,000	18	2.8	Stocks			\$20,000-29,999	78	12.1
\$75,000-100,000	6	.9	Under \$2,000	63	10.0	\$30,000-49,999	123	19.2
Over \$100,000	8	1.9	\$2,000-4,999	53	8.4	\$50,000-99,999	140	23.4
			\$5,000-9,999	39	6.2	More than \$100,000	72	9.7

Hospitalization Insurance			Rail	51	5.1	Active Party Worker		
Yes	598	95.2	Bus	34	4.8	Yes	109 17.2	
No	30	4.8	Length of Vacation			No	523 82.8	
Group	475	84.7	None	3	.5	Current political, social, economic thinking since leaving University . . .		
Non-group	86	15.3	1 week	15	2.6	More conservative	152 23.0	
PLACE OF RESIDENCE			2 weeks	149	24.7	About the same	342 51.8	
Farm	10	1.6	3 weeks	129	22.2	More liberal	166 25.2	
Small Town	92	14.4	4 weeks	132	24.5	RELIGIOUS AFFILIATION		
Small City	128	20.0	More than 4	152	25.5	Protestant	421 65.5	
Medium City	114	17.8	Vacation at one time	149	24.8	Catholic	107 16.6	
Big City	77	12.0	Vacation split	453	75.2	Jew	34 5.3	
Metropolis	219	34.2	Multiple Vacation			Other	18 2.8	
Years of Residence			Two	200	46.5	None	63 9.8	
Less than 1	57	9.1	Three	154	35.8	Protestant		
1-2	59	9.4	Four	44	10.2	Lutheran	159 42.2	
3-5	92	14.6	More	32	7.5	Presbyterian	55 14.7	
6-10	79	11.0	Area of Travel			Methodist	54 14.4	
11-15	83	13.2	Domestic	603	77.0	Congregational	24 6.4	
16-20	44	7.0	Foreign	180	23.0	Episcopalian	37 9.9	
21-25	67	10.6	PUBLIC SERVICE & COMMUNITY ACTIVITY			Baptist	13 3.5	
More	149	25.1	Elective or Appointive Offices			Other	33 8.9	
State			Yes	124	19.7	Changed Religious Affiliation		
California	44	8.0	No	504	80.3	Yes	101 15.8	
Illinois	25	4.5	Holder of office now			No	538 84.2	
Minnesota	272	49.4	Yes	48	7.5	ATHLETIC ATTENDANCE		
New York	13	2.4	No	588	92.5	Yes	433 68.5	
Pennsylvania	12	2.2	Political Affiliation			No	199 31.5	
Texas	11	2.0	Republican	347	53.6	Football	354 40.2	
Wisconsin	22	4.0	Democrat	138	21.3	Baseball	170 19.3	
All other states showed less than 1.0% Alumni population			Independent	154	23.8	Basketball	132 15.0	
Foreign country	3	.5	Nothing	8	1.3	Hockey	140 15.9	
VACATION & TRAVEL			1969 Election Vote			Golf	15 1.7	
Business-Frequency			Republican	378	60.0	Track & Field	17 1.9	
Up to five times	282	58.7	Democrat	237	37.6	Tennis	7 .8	
6-10 times	78	16.2	Another candidate	15	12.4	Wrestling	8 .9	
11-15 times	39	8.1	Voting in 1969 Election			All	16 1.8	
More than 15	81	17.0	Yes	610	94.6	Others	22 2.5	
Business-Mode			No	35	5.4	MINNESOTA ALUMNI ASSOCIATION		
Car	303	39.5	1972 National Voting			Reason for Joining		
Plane	415	52.9	Republican	322	50.3	Support alumni	264 35.4	
Rail	38	4.9	Democrat	129	20.2	Support university	336 45.0	
Bus	12	2.7	Other party	1	.1	Use Alumni Club	28 3.8	
Pleasure-Frequency			Depends	188	29.4	MAA Insurance Program	22 2.9	
One time	113	20.5	Straight Party Ticket			Use golf course	14 1.9	
2	209	38.0	Yes	204	31.9	Other	82 11.0	
3	98	17.8	No	436	68.1	Return to campus since graduation		
4	58	7.8	MINNESOTA ALUMNI ASSOCIATION			Yes	463 74.6	
5	43	5.4	Reason for Joining			No	158 25.4	
More than 5	79	10.5	Support alumni	264	35.4	ALUMNI NEWS		
Pleasure-Mode			Support university	336	45.0			
Car	535	53.6	Use Alumni Club	28	3.8			
Plane	360	36.5	MAA Insurance Program	22	2.9			
			Other party	1	.1			
			Depends	188	29.4			
			Straight Party Ticket					
			Yes	204	31.9			
			No	436	68.1			



Thomas F. Gallagher,
retired Supreme Court Justice . . .

A 1919 PERSONALITY TO MEET AT THE GOLDEN REUNION

TUESDAY, May 27, is a golden day for the class of 1919 — a day to become reacquainted, to reminisce when you join your classmates on campus once again.

Among the 1919ers working on the 50th Anniversary Reunion plans is Judge Thomas F. Gallagher, a Minneapolis lawyer with a political-bent who sat on the Minnesota Supreme Court. The Alumni News talked with Judge Gallagher in his "retirement" offices at the Mark Twain Hotel, Minneapolis, in late April about his students days on the Minnesota campus and his career following graduation . . .

He particularly remembered the atmosphere of a smaller campus and a student body that was more interested in finishing their education and making their way in the world of careers than being involved in social issues. But they liked to have fun, too.

"Bernie Bierman was playing halfback on the football team and George Edgar Vincent was president of the University," Judge Gallagher said. "The Vincents drove a very fine carriage with two horses. I often saw them driving through the campus to their home near the University."

It was during the Judge's undergraduate days that the University's football team won national recognition for the first time, and that basketball was still a rock 'em and dump 'em game. And though this writer finds it hard to believe, the Judge could find a good, square meal for ten cents in the area bordering the University now known as Dinky Town.

Judge Gallagher also recalled Owen Wangensteen's students days; they lived in the same fraternity house. The doctor maintained the most rigorous study schedule that the Judge had ever known, and one that apparently destined him for the success he has achieved today.

Between 1921 and 1942 Judge Gallagher practiced law in Minneapolis, and during that time won the nomination as Democratic candidate for governor of Minnesota. In 1942 the Judge was elected to the Minnesota Supreme Court, the first to be without holding a previous gubernatorial appointment to some judicial office.

He was re-elected in 1948, 1954 and 1960, serving for nearly a quarter of a century.

In addition to his work on the court, the Judge continued to distinguish himself in outside arbitration work. Between 1948 and 1950 President Harry S. Truman named him to serve successively on three Presidential Emergency Boards created to avert railway strikes.

A full day of golden activity begins after morning registration: review of the 1969 Cap and Gown Day Procession and attendance of the Convocation; a Golden Anniversary Luncheon with Owen H. Wangensteen '19BA '20BS '21MB '22MD '25PhD, chairman of the 1919 Reunion, speaking for the class, Kenneth C. Glaser '42BBA for the Alumni Association as its president, and President Malcolm Moos '37BA '38MA for the University of Minnesota.

Following the luncheon, reunionees will tour the University campuses by bus, and later join President and Mrs. Moos at their home for tea. The day's events conclude with a social hour and dinner at the University of Minnesota Alumni Club, Sheraton-Ritz Hotel, Minneapolis.

Of a class originally numbering 666, approximately 325 remain. So a sizeable and successful reunion is expected!

In addition to Wangensteen and Gallagher, others of the 1919 Golden Reunion committee include Marie Sundheim Anderson, Harriet K. Apel, Alverta Phillips Coram, Ione E. Corliss, Frances S. Dunning, Sidney A. Frellsen, Frances Ackley Genter, Lucile Ziegelmaier Haertel, John B. Hanley, George H. Hardisty, Theresa Lucius Havey, Otilie Schurr Janneck, Clara E. Krefting, Harold Langland, Annabell Drenckhahn Leberg, Hyman Lippman, Charles E. Olson, Gladys Holt Peterson, Adam M. Smith, Katherine Hartzell Smith, B. Sweetser, Albert L. Thomas, Reuben A. Ulvestad, Erma Knocke Wolston, Milton S. Wunderlich and Marion Wash Zierold.

Additional information on the 1919 Golden Anniversary Reunion can be obtained from the Alumni Office, 205 Coffman Memorial Union, University of Minnesota, Minneapolis 55455, telephone 373-2466.

WE KNOW THEM



CARL C. NELSON, an aerospace Engineer, is an expert in spacecraft electricity. He holds a position with the Space Division of North American Rockwell Corporation, builder of the Apollo spacecraft command and service modules in which three astronauts will journey to the moon.

A Minnesota graduate is one of the spacecraft specialists who make the nation's lunar exploration program possible.

Carl C. Nelson '25BSEE is a specialist in spacecraft electricity. He is a member of the technical staff at the Space Division of North American Rockwell Corporation, builder of the Apollo spacecraft command and service modules in which U.S. astronauts will make a round trip to the moon.

After graduation from Minnesota in 1925, the following year he obtained his Master of Science degree in electrical engineering at Massachusetts Institute of Technology. Then he returned to Minnesota and obtained a professional electrical engineering degree.

With this background Nelson is one of the experts who help with the intricate systems that go into the Apollo spacecraft. He analyzes the electric power system of the spacecraft, and the way this system works with other systems. Technically, his work is described as Apollo engineering system analysis and checkout evaluation.

His knowledge contributed to the Apollo spacecraft scheduled to be used in a first manned test later this year. Carrying a crew of three astronauts, the Apollo was launched from NASA's Kennedy Space Center on an earth orbital mission designed to test spacecraft systems under conditions similar to those to be encountered on a lunar trip.

Nelson is confident about America's moon exploration program. "I feel it will turn out to be one of the greatest triumphs in integrated scientific and engineering disciplines in modern history," he said. "I am pleased to be able to contribute my part to this program, the success of which will have a tremendous impact on science and engineering for years to come."

The first manned flight test, known as the Apollo 7 mission, was the sixth flight test of the Apollo spacecraft. The test involved the command module, which is the quarters for the crew, and the service module, which carries supply facilities. Both modules were built by North American Rockwell's Space Division for NASA's Manned Spacecraft Center. They were boosted into an orbit about 100 nautical miles above the earth by a two-stage Saturn launch vehicle.

Nelson, who is married to the former Edith Gordon of Minneapolis, lives in Los Angeles, California.

Spivak Named NARC Vice President

WALTER A. Spivak '33AE, recipient of the University's Outstanding Achievement Award in 1954, has been named vice president—engineering for the aerospace and systems group of North American Rockwell Corporation.

A veteran aircraft engineer and executive, Spivak has played a key role in building many of the nations' major military aircraft, including as chief engineer for the huge 2000-mile-per hour XB-70. He joined the company in 1936, and has worked with almost every type of airplane the company has produced—World War II's most heavily armed bomber, the B-25; the famed P-51 Mustang fighter; and the internationally-used T-6 Texan trainer.

He also helped develop the first four-jet bomber, the B-45; the F-86 Sabre jet fighter of Korean fame, and the F-100 Super Sabre.

Prior to this position, Spivak was executive director—engineering, for research and engineering, and earlier was assistant general manager and chief engineer of the XB-70.

DR. Sarah Nunneley '67MD is probably the first woman physician to specialize in aerospace medicine. She is one of three new residents in Ohio State University's Department of Preventive Medicine who have decided to make aviation and space medicine their careers.

Dr. Nunneley, who finds contemplation of space flight fascinating, reports that she became interested in aerospace events partly because of her family background — her father is a specialist in aviation law.

"We followed aviation and space progress at home in Washington, D.C. and later in Minneapolis," she said. "I have been interested in space flight since before the first Sputnik."

No slouch at flying herself, Dr. Nunneley holds a private pilot's license and flies whenever she can find time away from her busy schedule. Her residency involves a year of general studies, a year of research and a year at an approved location, such as NASA, the FAA or a commercial airline.

A graduate of Mt. Holyoke College, she interned at Kings County Hospital, Brooklyn, following the completion of her studies at Minnesota's Medical School.

"Aerospace medicine is a wide, wide field for both men and women," Dr. Nunneley said. "The selection of people to go up in space and working to overcome medical problems which may occur as a result of space flight — what could be more exciting? And this is just a small part of the field," she added.

Dr. Nunneley confessed that she did not decide to specialize in aerospace medicine without a great deal of thought. "During medical school I became very interested in pediatric cardiology, and had almost decided to specialize in pediatrics, but I found that my interest in aerospace medicine was much stronger, so here I am."

While women physicians are no longer as rare as they once were, Dr. Nunneley did have one problem during her training. "Women physicians look just like nurses in the operating room, so sometimes I would be taken for a nurse by the surgeon in charge. That was about the only problem I ran into because of my sex. I found I was treated with utmost fairness throughout my training."

Dr. Nunneley does feel it takes a "special breed of cat to complete medical training, if you are a woman. It takes energy to be in the field at all, and the training is not keyed for married women."

She looks forward to the time when her studies will be completed and she will be making contributions to the space effort. "There are tremendous possibilities in learning about outer space as a new environment. In fact, any estimates on the amount of progress we will see in the next 15 years may be conservative, since we have progressed so quickly from the time of the first Sputnik.

"I think the amount of progress we make in the space effort depends on the desire of Americans to make investigation of outer space a top priority. I believe we have adequate resources to handle our crucial domestic problems and provide a good space program as well," she said.

"One aspect of aerospace research that few people realize is the adaptability of what we learn to some of our everyday problems. For instance, sensing devices originally developed to monitor astronauts are now used in intensive care units to help save lives of critically ill patients.

"We will certainly benefit greatly from what we learn about the other planets and outer space — in other fields as well as in medicine.

"Yes, I would like to see what it's like to live on the moon."

Woman Physician Specializes In Space Medicine

WE KNOW THEM, continued . . .

“HE was a campus politician, who continually combatted complacency. In the 1930's, as one of the founders of the antifascist Jacobin Club, he was instrumental in the abolishment of compulsory military training at the University of Minnesota. As a writer for the campus newspaper, he regularly made a nuisance of himself.

“He was one of ‘Murrow’s boys,’ that brilliant and diversified group of CBS reporters and commentators who were gathered together by Edward R. Murrow just before World War II and who became for the American at home the voices of Britain and France and their sons in the European theater.

“(He) was the last American to broadcast from Paris before it fell to the Germans; the first to report that France was about to capitulate. He was precise, terse, but never dispassionate reporter of the Battle of Britain.

“His life contains the stuff of a Steig cartoon, a child’s Dreams of Glory: that 2,200 mile canoe trip when he was 17 years old, incredible not only because of the distance but the route – Minneapolis to Hudson Bay by water; that month spent in the Assam jungle living with head-hunting savages after having to bail out from a plane that developed engine trouble while flying over the Himalayas; that long trek with the American troops from the south of France across the Rhine and into Germany.

“There have been honors from nations and institutions too numerous to mention. Some of these honors have recognized his professional abilities and accomplishments; others have cited his significant contributions to the world’s best hopes for a better life.

“But the title of his autobiography, *Not So Wild A Dream*, does not refer to dreams of glory. His dream is and has always been the American dream; his values those of compassion, justice and faith.

“None of this need be explained to even the most occasional viewer of (his) nightly postscript to Walter Cronkite’s Evening News. His commitments are as clear as his style is incisive. He is, as Jack Gould has remarked, the ‘CBS commentator in charge of significance.’

“Significance and – to add a word that is very current among college students today – relevance. (His) presence at Colgate’s one hundred forty-seventh Commencement added to the significance of the occasion; it also testified to the relevance that young men can still find in the life and activities of at least one over-thirty member of the Establishment.”

In May Eric Sevareid '35BAJourn received the degree of Doctor of Laws, *honoris causa*, from Colgate University. A review of the new release of his book, *Canoeing With The Cree*, by the Minnesota Historical Society, was in an earlier issue.



Eric Sevareid
Receives
Honorary DDL

MILLION DOLLAR ART COLLECTION LOST AT UNIVERSITY

A HANDFUL of *very* loyal alumni supporters have helped a small art gallery on the University campus overcome seemingly insurmountable physical limitations to expand its services.

The University Gallery, now a part of the Art History department, was formed in 1934—a date recent enough so that many of the University's alumni are ignorant of its existence and its activities.

Yet the University Gallery enjoys a national reputation amidst unhandy disappointments: last fall the Metropolitan Museum of Art in New York City refused to lend to the Gallery an important collection of pictures and art objects that would have greatly augmented art instruction at every level at the University. They claimed that the Gallery could not guarantee security for the collection nor provide suitable exhibition space.

"Moreover, the Metropolitan Museum was absolutely correct," University Gallery Director Charles Savage told the Alumni News.

This, according to Savage, is the dilemma facing the University of Minnesota today—a shortage of funds, a lack of publicity and deplorable display conditions. The Gallery struggles toward reward through

frustration to maintain high artistic quality and expression in an ever-changing University community.

Hudson D. Walker '25-'30NG, the Gallery's founder and first director, is a staunch advocate of art in an academic atmosphere. As art's missionary at the University, he has contributed a meaningful collection to the Gallery, and continues to support its expansion.

Other interested benefactors have joined Walker's crusade. Mrs. Ruth Lawrence, who worked jointly with him in setting up the Gallery, followed Walker as directrix. She spent most of her time drumming up funds and support for the Gallery's expanding program.

Mrs. Emily Abbot Nordfeldt '25BA '26MA, like the Walkers, is a loyal benefactor. In memory of her husband, Bror Julius Olsen Nordfeldt, she has contributed a group of his paintings to the University Gallery and provides the only purchasing funds the Gallery presently has through sales of her husband's artwork in New York.

Funding support is, consequently, spasmodic; and Savage often turns to the off-campus community for help.

"Off-campus supporters are a mixture of housewife, student and civic-oriented people," Savage stated, "concerned over the future of art in the Twin Cities. They are a special breed of about ten people—that's a lot to be interested in this attic—and they often mobilize others as well as donate private funds."

The University Gallery works in conjunction with other museums and galleries across the country. Art materials are often exchanged through a loan system which benefits all parties.

A rental system within the University community itself has also been established. Faculty members can rent an art object for \$12 per year—to keep in their offices or homes—and students may borrow original art work at 50¢ a quarter.

Why do we have an art gallery on the University of Minnesota campus when Twin Citians already have access to the Walker Art Center, the Minneapolis Art Institute and the St. Paul Centers?

This inquiry is not unfamiliar to Savage. In fact, it opens discussion for one of his favorite topics—the essential need for art at the University of Minnesota.

"The question," Savage said, "is a very short-sighted one. First, you should consider the enormous audience of young people who attend the University each year. The attitudes formed at the college level will be those taken out to the world of art centers, museums and other civic and cultural institutions. It is on campus and in course work that art and the history

This original 17th century etching, "Abraham's sacrifice of Isaac," by Pietro Testa was purchased through the Nordfeldt fund.





This 1923 still life with fish and pinwheel by Max Beckmann was given by Ione and Hudson D. Walker.

of art begins to have some value. The example must be set here.

"Second, as vital as our function is to the future of these existing institutions, so their presence is necessary to us," he continued. "Though we represent a bright, inquisitive yet critical generation, they offer unlimited contrasts and comparisons, timeless visual questions and some answers and a way to understand quality."

The University Gallery, housed on the third and fourth floors of Northrop Auditorium, is often overlooked in the rapid whirl of college affairs. Savage estimates his art audience by dividing half of Northrop's seating capacity by the number of concerts given each year —

"Most people go into the Gallery to smoke during intermissions," he said with a grin, "and, *some* of them must see *something*."

Savage changes his temporary displays monthly and always maintains a permanent exhibit on the fourth floor. He selects display objects with the help of departmental experts who serve as contemporary critics.

"I always contact an expert from the Art History faculty or another appropriate department to judge a piece of art that might come into the Gallery. If the

professor doesn't think the work is interesting enough or exciting enough to teach with — it is sent back," Savage said.

The University Gallery, an aesthetically pleasing aspect of the campus, is primarily considered a teaching collection. Savage, emphasizing the "academics of art," sees the Gallery as an indispensable instruction unit.

"Instead of old photographs or muzzy slides," Savage said, "the student can observe the prime object. Instead of a grim reproduction of distant monuments, the professor can refer his students to the Gallery's collection. The professor could even conduct a seminar discussion around a specific art object."

The University Gallery has never received campus acclaim. According to Savage, the various shows will excite only those people who have happened to see them. People will come up and say, "That was a nice show"; but it is an individual critique.

"If the location were different," Savage commented candidly, "we might get a bigger reaction. We are slated for a move — tentative plans for a West Bank complex are being considered — but, meanwhile we are wasting away in an over-crowded attic."

It is easy for a visitor to the University Gallery to be disappointed and somewhat disillusioned with what he sees. The permanent display is housed in a coldly bare, whitewashed room — drawing attention away from the art itself, a collection that encompasses every media, including photography and ceramics. The group of prints is probably the most comprehensive, but a study collection of ceramics is being formed and 20th century American painting is strong.

Unfortunately, the visitor sees a conglomeration of artwork and the inexperienced eye is forced to distinguish between different periods of art hung side-by-side in one room. The art layman, consequently, thrown into confusion, suffers.

The temporary displays, reflecting current and historical trends, are sheltered in a separate room. Competing with a bare, uninviting atmosphere, the artwork still speaks for itself and reflects our ever-changing world.

Savage, whose enthusiasm is pushing the University Gallery into the campus spotlight, sees the potential of quality artwork at Minnesota. The Gallery exhibits, now valued at over a million dollars, should be the focal point of conscious and creative thinking on the University campus.

"This is the time," Savage challenged, "to make the student aware of art during several of the greatest learning years of his life. Right now, there isn't a lot we can do to develop tastes and art appreciation when the student only exposes himself to one quick tour.

"I'd like to see the day," he added frankly, "when the commuter will go home, rip off his pistachio-colored blinders, change the color of his living room and watch his plastic flowers melt in the fireplace. Only then has the University Gallery begun to accomplish its purpose."

May 1969 vol
68 no 9

the MIGRATION of MINNESOTA ALUMNI

ANNUALLY the Alumni Office makes a study of the places of residence of Minnesota Alumni. The national and state maps on this and the following page will give you a state-by-state and within-Minnesota pictorial preview of alumni residence.

As of January 1, 1969, a total of 116,712 graduates or 66.4 percent resided in Minnesota. This is a new high when compared to figures from 1957 through 1968. Of this in-state number, 45.6 percent of the entire alumni body live in the Twin Cities greater metropolitan area (Hennepin, Ramsey, Washington, Dakota, Scott, Carver and Anoka counties). This is 66.1 percent of all the graduates who live within the state.

The ten states which rank highest in number of Minnesota graduates in residence are, from highest to lowest, California, Wisconsin, Illinois, New York, Iowa, Michigan, Washington, Ohio, North Dakota and South Dakota. Those states with the fewest number of alumni are, in ascending order, Vermont, Maine, Mississippi, Rhode Island, Nevada, New Hampshire, South Carolina, Alaska, Arkansas, West Virginia and Wyoming.

2.2 percent of Minnesota's graduates live in 68 other countries of the world, with the greatest number in Canada. Overall, these migration studies have shown that more Minnesota graduates are staying in their state, than in previous years.

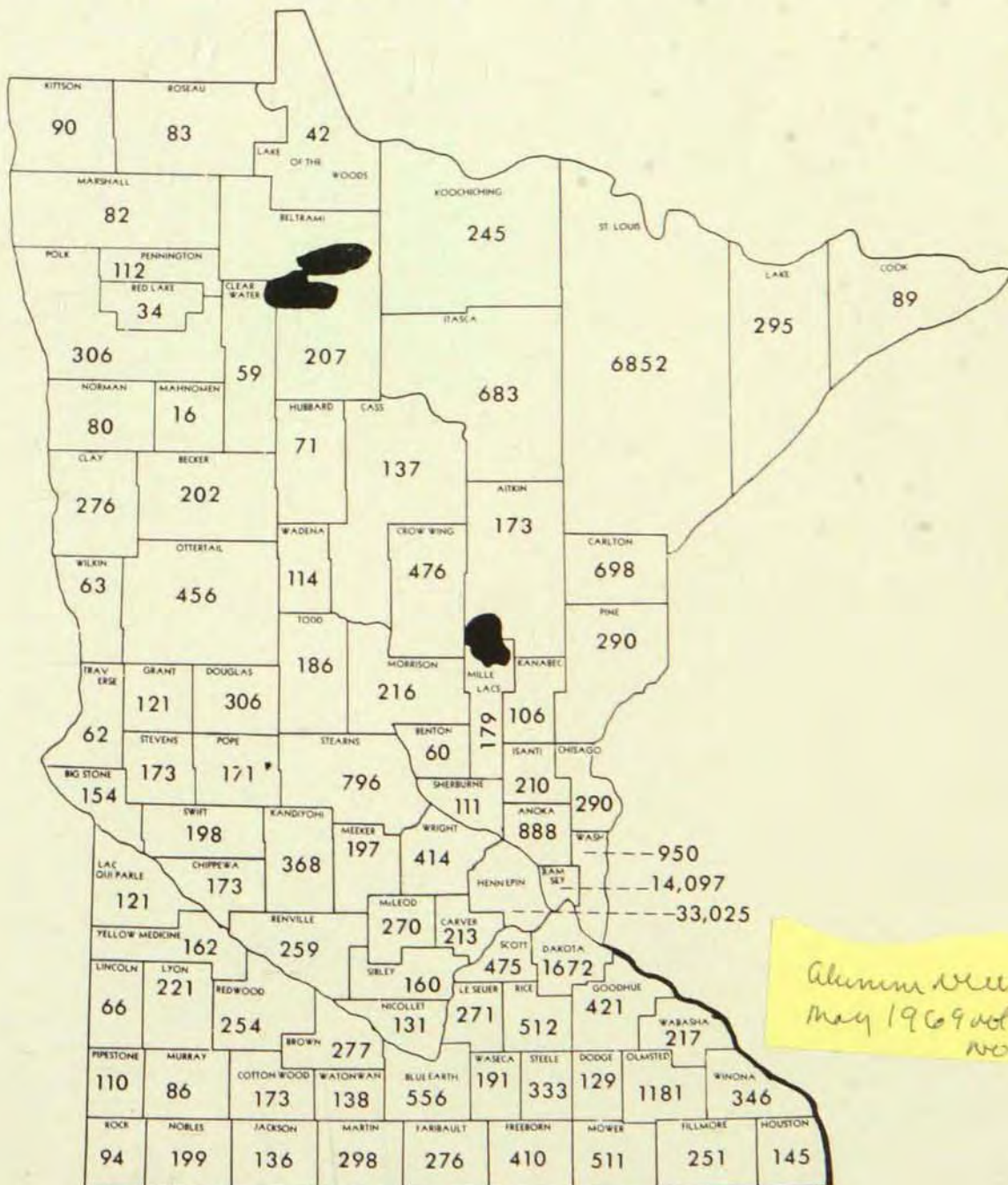

*Alumni Office
May 1969 vol 68
no 9*

**MIGRATION of MINNESOTA ALUMNI:
Within the United States**

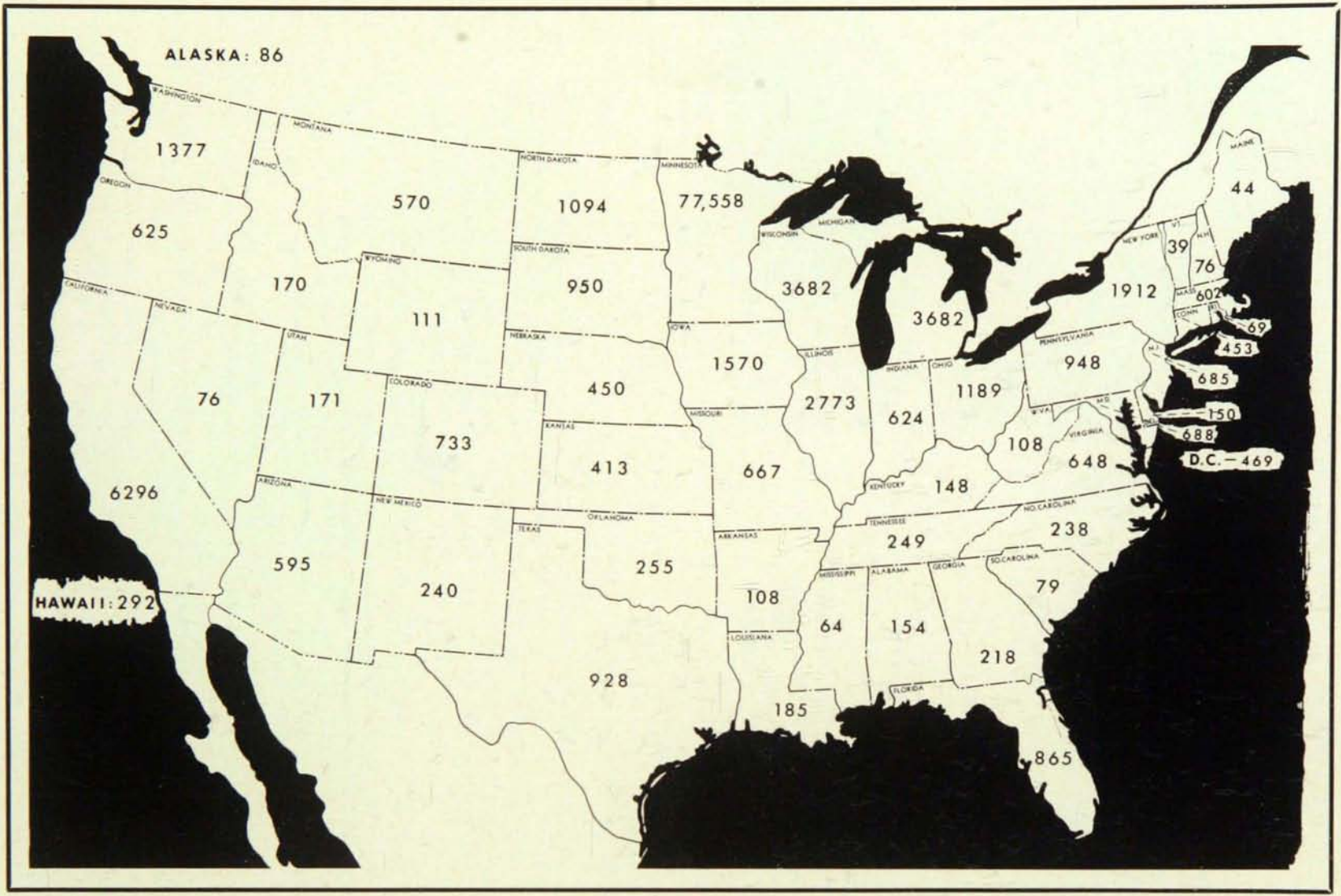

SPRING SPORTS SHOW STRONG FINISH COMING

ALL four Gopher spring sports teams, plus the varsity football squad in the off-season portion of its agenda, have been hot at it during the spring quarter . . . and even before that.

The baseball, track, tennis and golf squads headed South during the quarter break to compete where the soft winds and sunshine prevailed. Each coach expressed a positive reaction to his team's performance. Getting their respective northern schedules started was not so easy and several outings had to be cancelled due to snow, rain and nippy temperatures. But once they started, each unit proved impressive.

Coach Dick Siebert's baseball team, after posting a 6-7 Texas record where he split his varsity into "A" and "B" squads, came home to post eight consecutive wins and run its record to 14-7. The Gophers had six more nonconference games to go before opening defense of their 1968 Big Ten crown April 25 by hosting Indiana.

Power at the plate has been an early season key for the Gopher nine. Through their first 21 games, Minnesota players blasted 30 home runs out of the park. At this rate a new single season record in four baggers is almost a certainty.

Junior first baseman Mike Walseth is expected to lead the diamond team in its quest for a second straight Conference title. An All-Big Ten selection last year, Mike was hitting near the .500 mark at press time.

Other veteran standouts back this season include third baseman Bill Kendall (Richfield); outfielders Chris Farni (Robbinsdale); Greg Wasick (Richfield), and Bob Nielsen (St. Peter); second baseman Brian Love (Minneapolis) and catcher Marv Menken (Litchfield).

Newcomers expected to add a lot of help include catcher Scott Stein (Richfield), son of head trainer "Snapper" Stein; shortstop Al Kaminski (Minneapolis), a JC transfer; second baseman-outfielder Bob Schnietz (St. Louis, Mo.) and outfielder Noel Jenke (Owatonna).

The latter is no stranger to Gopher sports. He captained the 1968 football squad and has also earned two varsity hockey letters. By lettering in baseball, Jenke would become the first U of M three sports monogram winner in one year since Ken Yackel did it in the same sports in 1954-55. At present, Jenke is tied for the team leadership in home runs with six and is listed as coach Siebert's top right fielder.

Five lettermen head up the pitching corps. And, according to Siebert, the Gophers "could" be stronger than last season "if the veterans play up to their potential and our newcomers turn in strong campaigns. We have a long way to go. 1969 should prove to be a very exciting season."

TRACKSTERS NOT EXPECTED TO REPEAT CHAMPIONSHIP

Another defending Conference titlist is coach Ray Griak's outdoor track team. In 1968 Griak piloted his varsity to the first Conference championship in Minnesota track history. But, unlike Siebert, Griak is not predicting a repeat performance.

"We lost too many blue chip performers and will be too young and not deep enough in 1969," Griak

said. "Wisconsin is a prohibitive favorite with only Indiana and Michigan, in that order, rated an outside chance to challenge to Conference honors."

Leading the returnees for Minnesota this season are Steve Eriksson (Minneapolis), 440, 660; Steve Hoag (Anoka), mile, 3-mile; Randy Jones (St. Louis Park), 100, 220, 440; Bill McNee (Roseville), hurdles; Pete Shea (Richfield), 100, 220; Bob Stein (St. Louis Park), discus; Ed Twomey (Minneapolis), 880, and Bob Wagner (St. Louis Park), mile. However, Jones suffered an early season leg injury and his status is doubtful for the entire spring.

Among the top newcomers expected to gain a lot of points for Minnesota are Tim Heikkila (Superior, Wis.), high jump; Don Timm (Burnsville) and Tom Page (Edina), 3-mile and steeplechase; Tom Beltz (Bagley), 660, 880; Greg Lokken (Moorhead), 100, 220 and relay, and Barry Mayer (Fargo, N.D.), discus.

The tracksters competed in two meets on their southern swing and returned North to defeat Northwestern and Bradley in a triangular meet at Evanston, Illinois.

NETMEN COME TO PLAY

Coach Joe Walsh voices pure optimism about his varsity tennis squad. "Although we stand to lose our top player to military service, Paul Krause (St. Louis Park), I still believe in this year's players and think we will do all right," Walsh said. "Now I'm not predicting any Conference title, but I do believe we can break into the first division. Minnesota will come to play."

Top lettermen returning for duty are Bill Drake (Sunnyvale, Calif.); Lew Smolin (Peekskill, N.Y.); Dave Cross (Rockport, Mass.) and Krause. Lost

from last year's team, a trio that will be hard to replace, are Denny Chez, Jack Nist and Bucky Zimmerman. Newcomers expected to help during the '69 campaign include Tom Hansel (Willmar), a transfer student; Dave Stearns (St. Cloud) and Dave Winkle (Rochester), another transfer.

The Gopher netters split in their first northern matches after posting a 3-2 record in Texas and Louisiana. Minnesota upset Northwestern 6-3 before bowing to powerful Wisconsin 5-4. Smolin, Drake and Cross looked good for the University in the opening rounds.

Minnesota finished third in the Big Ten last season, but may find it difficult to hold on to that spot in 1969. Walsh rates Michigan as near unbeatable this season.

GOLF SQUAD LOOKS FOR FIRST DIVISION FINISH

Even though Bill Brask, 1968 Big Ten individual champion and third place finisher in the NCAA meet, has been lost, golf coach Les Bolstad says he believes his 1969 team can reach a first division finish after ending sixth in 1968.

"I believe our returning boys gained the experience and poise needed to have a good year," Bolstad said. "But to do this we have to develop consistency."

The links squad lost a dual meet to Houston and finished second and sixth in two invitational meets on its southern swing. Houston, always a national power, won all three events.

Bolstad lists five returning lettermen, three sophomores and one transfer student who are expected to be his key players. The lettermen include Larry Tiziani (Ironwood, Mich.); Bob Hildebrandt (Hastings); Greg

Harvey (Coon Rapids); Tom Ihnot (Minneapolis) and Steve Johnson (North Branch). The sophomores are Bill Homeyer (Minneapolis), James Larson (Luverne) and Mark Pittman (Edina), while the transfer student is Gerry Rislove (Preston) who played two years at Augsburg College.

Bolstad lists the eastern schools—Indiana, Michigan State, Michigan and Ohio State—as the Big Ten powers again this season.

GOPHERS MUST BUILD OFFENSIVE & DEFENSIVE LINES

While the spring sports teams are competing for real, coach Murray Warmath's Gopher footballers are engaged in spring drills on the turf of Northrup field. The big problem facing Warmath and his staff is to come up with practically entire new line units . . . both offensively and defensively.

"We were hit harder by graduation than any other team I know of," the head coach said. "We not only have to rebuild both lines, but we also will see almost totally new linebacking and defensive backfield units when we open in the fall. We 'could' have the best running tandem in Minnesota history in the offensive backfield, but even the greatest back can't go anywhere if the holes aren't there. We have a lot of ground to cover and a long way to go before we even think about the 1969 season. I just hope we come up with some quick answers during spring practice."

Warmath greeted 86 players on the opening day of drills. Included were 22 lettermen, but missing were the same number of boys who gained

their final letter last year. Of the latter bunch, 14 of these were considered regulars.

During the opening spring drills, Warmath put together a first string backfield of captain Jim Carter (South St. Paul) and Barry Mayer (Fargo, N.D.) as the running backs, Phil Hagen (Eau Claire, Wis.) at quarterback and Terry Addison (Memphis, Tenn.) at flanker back.

Up front the early top offensive line went this way: ends—Leon Trawick (Washington, D.C.) and Ray Parson (Uniontown, Pa.); tackles—Alvin Hawes (Memphis, Tenn.) and John Thompson (Hickory, N.C.); guards—Bill Christison (Grand Forks, N.D.) and John Walsh (Chicago, Ill.); center—Bob Eastlund (Isanti).

Several changes were being made each day on the defensive side, but the opening backfield included Jeff Wright (Edina), Bob Bailey (Montgomery, Ala.), Henry Tasche (Elk Grove, Ill.) and Jeff Nygren (Fullerton, Calif.).

Warmath has scheduled 20 spring practice sessions with the annual intra-squad game set for Saturday, May 3 in Memorial Stadium. The actual final date for spring drills is May 10.

With so many questions to be answered, Coach Warmath would not hazard any predictions about the 1969 season. However, he did say the aim of he and his staff was to once again field a tough, hard-hitting Gopher team, the kind that Minnesota fans are used to. To say the very least, 1969 will be another exciting football season for Gopher fans.

Included in the home schedule are six home dates with a key Saturday on October 18 when Ohio State comes to town. The Gophers also face Ohio University, Nebraska, Michigan, Northwestern and Wisconsin in Memorial Stadium. The annual Homecoming gala is set for the weekend of the Ohio State contest.

THE UNIVERSITY

Imholte Named Acting Provost At Morris Campus

John Q. Imholte '57MA '61PhD, academic dean of the University of Minnesota, Morris, has been named acting provost of the Morris campus. The appointment, made by the Board of Regents, was effective May 1.

Associate Professor Imholte, a member of the original Morris faculty, assumes the responsibilities held by Provost Rodney A. Briggs, who is leaving for a new position in Africa under direction of the Ford Foundation.

Imholte, 39, a native of St. Paul,

joined the faculty at Morris as a lecturer and was later named chairman of the division of social sciences. In the summer of 1967 he was named assistant dean, and last year academic dean. A member of a wide range of campus committees, Imholte is also a member of the University Senate, the senate planning committee and the senate library committee.

Active in his own field of research in history, he is the author of a book, *The First Volunteers*, and a number of historical articles and papers.

Ground Broken For \$4 Million

Horticultural Science Building

Ground was broken April 7 for a new \$4 million Horticultural Science facility on the University's St. Paul campus. The four-story building will provide classrooms, laboratories and research facilities for the department of horticultural science. Four additional greenhouses and a headhouse will also be built in the campus greenhouse complex to complete new facilities providing for continuing education and public service activities.

The new facility, financed by state and federal funds, is scheduled to be finished in the fall of 1970.

Specialized research laboratories, growth chambers and additional greenhouses are necessary for much of the basic research being initiated in the department. The original Horticultural Science building was built in 1898 to house both the horticulture and forestry departments when both were in their infancy. The present facilities no longer meet the demands required

by the department in serving the fruit industry, vegetable production and utilization, floriculture, turf and nursery management, arboriculture and landscape design and services: activities which represent over \$300 million a year to the state's economy.

ERRATA

William Peters '10Pharm was inadvertently omitted from the membership listing of The College of Pharmacy Century Mortar Club in the 1969 April issue. The fourth life member of the Club, he has also endowed the William M. and Mildred E. Peters Scholarship in the College of Pharmacy.

Mrs. K. W. Anderson of Minneapolis, Minnesota, was omitted from the 1968 Individual Contributors listing.

Medical Alumni Named To Research Board

Three University Medical School alumni have been named to the board of directors of the National Society for Medical Research. Elected to four-year terms are Dr. Maurice Visscher '25PhD '31MD, Regents' Professor of Physiology and chairman emeritus of the department of physiology at Minnesota; Dr. Norman E. Shumway '56PhDSurg, professor and chief of cardiovascular surgery at Stanford University; and Dr. Bernard Zimmerman '53PhDSurg, professor and chairman of the surgery department at the West Virginia University Medical Center.

Dr. Visscher will begin his second term as president of the Society. Dr. Shumway is known for his pioneer efforts in heart transplantation techniques, and Dr. Zimmerman, a cancer specialist, recently returned from a year with Project HOPE in Ceylon.

UMD Students Draw Major Fellowships

Three national, major science awards for college seniors were given to University of Minnesota, Duluth students recently. The winners, among 81 in the nation, each received a \$5,000 national graduate fellowship in chemistry from the National Science Foundation (NSF).

The UMD students, Paul M. Helquist, Michael Walczak and Casmir Ilenda, all of Duluth, scored extremely high—two of them 99.9 percent—in the national graduate record examination. All were recommended for the NSF honor by members of the UMD department of chemistry. All three have participated in the NSF Undergraduate Research Program at UMD since they were sophomores, each working with a faculty member on research projects and each initiating his own research topic.

Dean Williamson Retires After 28 Years As Dean of Students

After 28 years of service, Edmund G. Williamson '31PhD, dean of students at the University of Minnesota, is retiring.

Williamson, who has weathered campus upheaval, transformation and change, successfully guided thousands of students through their academic careers. This year, in reviewing his own career and some of the problems he has confronted since he took the position in 1941, Williamson said that he started out in a bad situation, and, of course, is taking several unsolved problems into retirement with him.

Williamson, guardian of campus law and order, originated the DCO, Disciplinary Counseling Office, to deal with student disciplinary problems. If a student misbehaves on campus, he is turned over to the University Police and then to the DCO.

"The DCO was designed to help students better themselves, not to



punish them," Williamson stated, a principle he still maintains.

Keeping student participation and recognition foremost in mind, Williamson helped initiate student participation on faculty Senate

committees in 1946. A radical notion at the time, it is now commonly accepted as part of the university system.

"We cannot run a university without student participation — he must be more than a mere subordinate," Williamson commented.

Nearing age 69, Williamson is ready to let someone else shoulder the criticism and praise channeled through his office.

"It's been a lot of fun," he smiled, "but my work is done."

TWO RECEIVE GRANTS

Carlos F. Diaz-Alejandro, associate professor of economics, will do a comparative study of prices and productivity in selected Latin American Industries. And William H. Flanigan, associate professor of political science, will do quantitative studies in political change.

The grants were awarded to 38 faculty members at 29 universities, supporting independent research by young faculty on subjects of their own choosing.

Dain, Kalman & Quail knows why they're sticklers for quality

We're strong adherents of an investment philosophy based on meticulous research. That's why you'll find that we're particularly knowledgeable about firms like H. B. Fuller Company . . . and more than 60 other national, publicly-held companies based in this region. We also help corporations obtain capital through private placements and public offerings.

Write or call for a free research report on H. B. Fuller Co.

*Investment Banking / Municipal Bonds /
Investment Management / Listed and Unlisted
Securities / Mutual Funds*

An Equal Opportunity Employer

DAIN, KALMAN & QUAIL
INCORPORATED

Investment Research With a Regional Accent
Member New York Stock Exchange/100 Dain Tower, Mpls.





JACOBS



SHEPHERD

TWO ENGINEERING ALUMNI GAIN NATIONAL RECOGNITION

Two distinguished Minnesota alumni were recently elected members of the National Academy of Engineering, the highest professional distinction that can be conferred upon an American engineer. Recipients William G. Shepherd '33BEE '37PhD, vice president for academic administration at the University of Minnesota, and J. Donovan Jacobs '34BCE were honored for their many significant contributions to engineering theory and practice and noted accomplishments in the pioneering of new and developing fields of technology.

The National Academy of Engineering, established in 1964, is an organization of outstanding engineers, parallel to the National Academy of Sciences responsible for advising the federal government on principal engineering problems of major importance.

Jacobs, president of Jacobs Associates, San Francisco, California, was cited for his invention of a tunnel sliding floor for rapid evacuation. Shepherd, recognized for his development of velocity modulated tubes of a reflex type, was also the 1966 Minnesota Society of Professional Engineers' "Engineer of the Year."

"I feel very pleased and honored to be a member of the Academy," Shepherd told the Alumni News. "The organization has a big responsibility to the government and to the professions—I'm flattered that I can be a part of it."

St. Paul Students Show Varied Milieu

Only 47 percent of the 1968 freshmen students majoring in some area of agriculture at the University came from farm backgrounds, and only 5 percent majoring in forestry and 22 percent in home economics came from farm families.

The remaining freshmen in all

three areas were from families where the parents were engaged in non-farm occupations.

This data reflects the increasing challenge and better occupational opportunities in the areas of agriculture, forestry and home economics, made possible through technological and academic developments.

KAPPEL CHAIR ENDOWED AT U

Gabriel Hauge, president of Manufacturers Hanover Trust Company, New York, launched the School of Business Administration's Frederick R. Kappel Professorship in Business and Government Relations with two public lectures at the University of Minnesota. Hauge, former special assistant for economic affairs to President Eisenhower, spoke April 21 on "The Economic Man: Is He Changing?" and April 22 on "The Role of Public Policy."

The Kappel Professorship in Business and Government Relations is a half-million dollar endowed chair donated by the University of Minnesota Foundation. It honors Frederick R. Kappel '24BSEE, one of the founding trustees of the University Foundation. Kappel, president of American Telephone and Telegraph Company from 1956-61 and chairman of the board and chief executive officer from 1961-67, is presently chairman of the executive committee. Over 150 donors contributed funds to help endow the chair in appreciation of Kappel's contributions in the area of business-government relationships.

GEO SURVEY AT UMD

A branch office of the Minnesota Geological Survey is being established on the Duluth campus of the University, through a cooperative arrangement in which three members of the UMD geology faculty rotate as representatives of the Minnesota Geological Survey.

The new office will make possible more effective development of Minnesota's natural resources and more readily available geological services to the people and industries of the northern sections of the state. The Minnesota Geological Survey is a department within the University with responsibility at the state level for conducting investigations of the geology of Minnesota. The survey is supported by the Legislature.

alumni news 009 68
NO 9

THE ALUMNI



PAST PRESIDENTS ATTEND ANNUAL MEDICAL FETE

PICTURED ABOVE are the past presidents of the Medical Alumni Association and guests: front row, from the left, Kenneth Mankey '60MD, Virgil J. P. Lundquist '43MD, Leonard S. Arling '36MD, current president of the Medical Alumni Association, and MAA Executive Director Ed Haislet; back row, Neil Palm '51MD, James Mankey '43MD, Robert Hugh Monahan '43MD and University Vice President Stanley J. Wenberg.

The occasion was the annual Medical Alumni-Medical School Student Council-Medical School Student Adytum Cabinet cocktail party and dinner held on March 26 at the Alumni Club, Sheraton-Ritz Hotel.

Mortar Board Marks 50th Anniversary of Founding

1969 marks the 50th Anniversary of the founding of Mortar Board at the University of Minnesota. In honor of this occasion, the Twin City Mortar Board Alumnae Association will hold its annual banquet at 6:00 pm. on May 28 in the Alumni Club, Sheraton-Ritz Hotel, Minneapolis. This is the Wednesday following the Class of 1919 reunion.

Dr. Paul H. Cashman, University vice president for student affairs, is featured speaker for the affair which all Mortar Boards living in the Twin Cities area are invited to

attend. The cost of the dinner is \$5.25.

Reservations may be made by contacting the Twin City Mortar Board Alumnae Association, 205 Coffman Memorial Union, University of Minnesota, Minneapolis 55455, telephone 373-2466.

Mortar Board officers for 1968-69 include Pat Ransier, Lindgren '54BSEd, president; Sandy Moore Kiernat '66BA, vice president; Martha Lynn Spaeth '64BSEd, secretary; Barbara Carlson Melaas '58-BSNur, treasurer. New officers will be announced at the May banquet.

Alumnus Named Iowa President

Willard Lee Boyd '49BSL '51LLB, vice president for academic affairs and dean of faculties at the University of Iowa, was recently appointed to Iowa's top educational administrative position — he will assume the responsibilities of the University of Iowa's president beginning September 1, 1969.

Boyd, who believes that a successful man facing the challenge of a changing world must be a "maverick, a dreamer, a tough-minded, impractical realist," reflects this thinking in his work.

"This isn't the time to retreat, to become part of the silent majority or to look for snug harbors," he stated.

Instead, Boyd feels significant progress improving academic processes can be achieved if students, faculty, administrative officials and alumni work together.

Boyd, who received a master of law degree and a doctor of juridical science from the University of Michigan, practiced law in Minneapolis for two years before joining the University of Iowa's faculty in 1954. Working his way up the academic ladder, Boyd was an instructor, assistant professor, associate professor and was promoted to full professor in 1961. In 1964 he served as associate dean of the College of Law.

Boyd insists that human rights are the most fundamental issue of our times: "It is the primary problem underlying our international, national and even local differences."

Serving his philosophy, Boyd was the first chairman of the University of Iowa's Human Rights Committee — an assignment, he said, that was "one of the most rewarding in my 15 years at the University."

Boyd has also been active in both the Iowa and American bar associations as well as the American

Association for the United Nations, the Iowa Committee on Educational Coordination, the Committee on Institutional Cooperation (CIC), the National Association of State Universities and Land Grant College and the Iowa City chapter of the United Nations Association.

In addition to community commitments, Boyd has written articles and monographs on international, decedents; estates and workmen's compensation law. Two of the articles received awards of merit from New York City's Consular Law Society.

Believing that student unrest deserves top consideration, Boyd says it is vital to determine the basis of student complaints, which among them are legitimate and which are not.

"Each of us resists change," he stated, "for we dislike trading the comfort of security for the discomfort of the unknown."

Boston Chapter Names F.L. Ford Distinguished Alum

Franklin L. Ford '42BA, dean of the Faculty of Arts and Sciences at Harvard University, will receive a Distinguished Alumnus Award at a Presentation Dinner sponsored by the Greater Boston chapter in Cambridge, Massachusetts on May 21. Dr. Ford will receive an engraved Paul Revere bowl preceding his address to the group.

Dr. Ford, who received both his MA and PhD degrees from Harvard, has also served that institution as McLean Professor and administrator for a score of laboratories, the Harvard College Library, six museums, two forests, one arboretum, The Dumbarton Oaks Library and the Collection for Byzantine Studies in Washington, D.C. The author of numerous well-received publications, Ford has been chairman of several faculty committees concerned with policies at Harvard College.

MAY, 1969

Gopher Gals and Friends . . .



It's SHOWBOAT Time Again!

Captain Frank M. Whiting, director of the University Theatre, offers new, lively insights on the Showboat and its production of Aristophanes' *The Birds* to Gopher Gals and guests attending An Evening with the University Showboat on May 26.



WHITING

Captain Whiting '41PhD, who was technical director of the University Theatre until being named

its director in 1943, has served as president of the North Central Theatre Association and the American Educational Theatre Association. From the latter group he received the Eaves Award for his outstanding contribution to the theatre in 1961-62. Whiting, who was active in bringing the Tyrone Guthrie Theatre to Minneapolis, is currently on its board of directors. He is author of the popular *An Introduction to the Theatre*.

A social hour beginning at 5 p.m. followed by dinner at 6 p.m. precedes this presentation of the noted Greek comedy-farce on the University showboat.

The cost for this event, sponsored by the Minnesota Alumnae Club, is \$6.75 for the dinner and play. Contact the Alumnae Club, 205 Coffman Memorial Union, University of Minnesota, Minneapolis 55455, telephone 373-2466 by May 15 for reservations.

Greater Detroit Is 1968's Outstanding

The Greater Detroit area chapter of the Minnesota Alumni Association was named the 1968 Outstanding Chapter of the Year at its March 31 meeting. MAA Executive Director Ed Haislet, who made the presentation, noted the group's history and their fine job of re-organization.

Dean Robert E. Summers, University Admissions and Records,

featured speaker of the evening, addressed the gathering on "Who Goes To The University of Minnesota," — mentioning admissions problems, recruitment, entrance requirements, and finally discussing student unrest and the Morrill Hall takeover.

The meeting closed with a vigorous discussion.

CLA Week '69

The "College of Liberal Arts Week - 1969" scheduled for May 5-9, will focus on the crises in American cities today. The five-day program will be highlighted by an all-University Convocation at noon, Tuesday, May 6, featuring Roy Wilkins '23BA, Executive Director of the NAACP.

That same evening there will be a "Plan-In" to consider problems of racism and poverty as related to the present crises in the cities. After an address by Minneapolis Mayor Arthur Naf-talin '37BA '42MA '48PhD the audience will break into groups to meet with local experts and concerned citizens and to discuss problems in the areas of police-community relations, education, welfare and medical care, political participation and the poor, and employment and training of the underprivileged.

Participants joining this "working" CLA Week will then be invited to consider and propose some solutions to these problems.

All concerned citizens are invited to attend and participate in both these programs. Additional information may be obtained through 101 Johnston Hall, University of Minnesota, Minneapolis campus or by calling 373-2821.

Mortuary Science Gives OAA Award

At the Annual Mortuary Science Alumni Spring Social Hour, Tuesday, May 6, from 4:00-6:00 pm., Elmer E. Johnson, Milaca, Minnesota, will receive the Mortuary Science Outstanding Alumnus Award.

Snacks will be served at this meeting which has always been one of the highlights of the Mortuary Science alumni yearly activities.



DR. CHRISTIAAN BARNARD '58MSMed '58PhDMed (Left), heart transplant surgeon from Capetown, South Africa, spoke with Dr. Owen H. Wangensteen '19BA '20BS '21MB '22MD '25PhD, professor emeritus of the University of Minnesota Medical School (Center), and Congressman Joseph E. Karth (D-Minn.) (Right), Chairman of the House Subcommittee on Space Science and Applications. Barnard studied under Dr. Wangensteen at the University of Minnesota.

ALUMNUS LINKS DNA WITH SPACE

World famed heart transplant surgeon, Dr. Christiaan Barnard '58MSMed '58PhD testified as a star witness before the House Subcommittee on Space Science and Applications to request that scientific medical experiments with DNA, the recently discovered "life building block" substance, be incorporated into the United States' biological satellite research flight program.

Barnard stated before the Subcommittee that important breakthroughs in immunology against diseases might come out of research with DNA in the weightless condition of space. Proposing a program of experiments which could be included in a planned 21-day biosatellite mission, Barnard suggested organ transplants in living mammals during a space flight might lead to new information about DNA.

"If cells in weightlessness lose some of their discrimination in regard to their own character, it is possible that they will discriminate less sharply against cells from another organism. If so, can we then find ways to disturb the integrating influence of gravity on earth. Perhaps we can solve rejection on earth," Dr. Barnard commented.

WHY DO... More people save at F&M than any other place in town

HERE'S WHY... High interest on savings
Low cost home loans,
home improvement loans,
savings account loans

Minnesota's
only mutual
savings bank...
Service
since 1874

F&M 
**FARMERS AND MECHANICS
SAVINGS BANK OF MINNEAPOLIS**
Sixth and Marquette / Telephone 339-2515
MEMBER FEDERAL DEPOSIT INSURANCE CORPORATION

AROUND & ABOUT



Byers



Widing



Larson



SWARTZ

Promotions

'40

Dr. Donald J. Byers '40PhD has been elected to the board of directors of the Environmental Sciences, Inc. Currently, Dr. Byers is senior vice president of the company. He is an associate professor of graphic arts and chemistry at Carnegie-Mellon.

Frederick G. Roth '40BArch has been appointed a member of the Public Relations Committee of the American Institute of Architects. Roth, a Fellow of the Institute, is an active member of the Philadelphia chapter, AIA, in which he served as chairman of the Chapter Committee on Continuing Education, establishing the first program for professional studies in the Philadelphia area.

'42

Robert E. Widing '42BCE, vice president for manufacturing, industrial chemical division, PPG Industries, Inc., was elected a director of the Chlorine Institute, Inc. The Institute, a world renowned trade associate of chlorine producers and associated manufacturers, promotes safety in the manufacturing and handling of chlorine.

'43

Sherman L. Levin '43BA has been elected to a two-year term on the Appeals Committee of the Chicago Board of Trade, world's foremost commodities market. Levin, manager of grain research for H. Hentz & Company, is also an instructor at the Grain Exchange Institute, a 20-week course on commodity training.

William O. Carlson NG, president of the Portland chapter of the Minnesota Alumni Association, is now executive vice president of the Portland Board of Realtors.

'47

James D. Larson '47BAJourn has been named executive vice president of

Richard Stebbins and Associates, Minneapolis-based public relations and advertising firm. Larson, vice president since 1958, joined the firm in 1953 after working as an assistant advertising manager of the Northwestern National Bank, Minneapolis.

'48

Clarence A. Syvertson '46BAeroE '48 MAeroE, director of astronautics at NASA's Ames Research Center, has been named deputy director of the Center. Syvertson has specialized in hypersonic aerodynamics and had a major part in the development of NASA's M-2 lifting body, an experimental "wingless aircraft."

'49

John B. Swartz '49BA, Minneapolis, has been named Personnel Officer of the Social Security Administration. In his new position, he is responsible for the personnel management of more than 50,000 employees of the Social Security Administration throughout the nation.

'50

H. Winston Noren '50BSB, partner in the chartered life underwriting firm of Reitz, Noren, Peterson and Elder, has accepted an additional post as executive vice president of Medical Plastics, Inc.

'54

Fred J. Lauerman '54-55NG, director of the University of Minnesota Foundation, is a member of the national Urban Coalition's Financial Development Advisory Council. Lauerman, former assistant to the president of Mexico City College, regional director of Yale University's program for the arts and sciences and director of Development at Carelton College, was Secretary of the Department of Health, Education and Welfare.

'54

Cyril L. Ducharme '54BBA has been appointed managing director, Far East, for the International Division of General Mills. Ducharme, who joined General Mills as a sales trainee in 1954, will be headquartered in Tokyo.

'57

Richard Fesler '57BA has established his own travel agency, Vanguard Travel Unlimited, Inc., Minneapolis. He has also recently developed a program for the non-profit organization, University Club of Minneapolis, which chartered a plane to Freeport for a week.

'64

Charles McL. Webster '64MBA has been elected assistant vice president of Dain, Kalman & Quail, Inc. and vice president of Investment Advisors, a Society Security Analysts, Minneapolis division of DKQ. Webster is a member of the Citizen's League, the Twin City Society Security Analysts, Minneapolis Society of Fine Arts and the Minneapolis Athletic Club.

'66

Dr. Eugene D. Savoy '57BS '60MS '66PhD has been named manager of the RCA Conversion Devices Laboratory at the David Sarnoff Research Center in Princeton, New Jersey. He has done research in the areas of photoemission, high field and surface effects in insulators and semiconductors and has presented and published several technical papers in these areas.

'67

Curt Beckmann '67BAJourn is news editor at WCCO as of January 6. Beckmann, who worked two years on U.S. Army Newspaper staffs in Europe, has been with WCCO since 1967.

Medical

'38

Dr. Robert J. Coffey '38MS '38PhD has resigned as chairman of the Department of Surgery in the Georgetown University School of Medicine, a position he has held since 1947. In 1952 he gained international recognition for improving on a new operation for duodenal ulcers, a technique still used successfully today.

'47

Miss Meral Loewus '47PHN has been named director of nursing at the U.S. Public Health Service Alaska Native Medical Center in Anchorage. The PHS Division of Indian Health is responsible for the health care of more than 385,000 Indians and Alaskan natives, most of whom live on reservations or in isolated villages.

Domestic Service

'67

Rev. Francis A. Lonsway '67PhD, a Conventual Franciscan priest, has been appointed Director of Research at the recently merged coeducational Bellarmine-Ursuline College in Louisville, Kentucky. Dr. Lonsway will conduct studies of students, faculty and curriculum designed to inform and guide the college as it plans for the future.

'68

Mary Gardner '68BA has been appointed to serve two years with a community development team in a small Mexican village by the American Friends Service Committee. Miss Gardner, who joined AFSC in 1965, has been part of a volunteer group in San Luis Coyotzingo helping improve agricultural techniques.



A \$2,000 CHECK in the hand of University of Wisconsin Professor Sigmund Hammer '29PhD, distinguished geophysicist, will extend Wisconsin studies in geophysics with special emphasis on the practical application of geophysics to geophysical exploration. The educational grant, made by the Gulf Oil Corporation, stipulates that Dr. Hammer use the money for this goal in whatever manner he sees fit. The Society of Exploration Geophysicists also gave Dr. Hammer their most prestigious award, honorary membership, in 1962. L. W. Lafferty, Gulf director of product application (left), turned the check over to Dr. Hammer with Professor David Clark, associate chairman of the department of geology and geophysics, as witness.

Retirement

'28

Dr. P. A. Wells '28BChem, who recently celebrated his 30th anniversary as director of the agricultural research service's eastern utilization research and development division in Wyndmoor, Pennsylvania, has retired. A USDA scientist for 40 years, Dr. Wells helped plan the original research program of the Eastern Regional Research Laboratory before the building was constructed in 1928 and has been its head ever since.

Alumni Awards

'25

Clarence Schutte '25BA, director of Athletics and Physical Education at Santa Barbara High School, California, received the Howard Wood Dakota Relay Committee's 1969 Hall of Fame award. A 1965 University of Minnesota Outstanding Achievement recipient, Schutte is being honored as an outstanding athlete and physical education director.

'47

Dr. Jack H. Wernick '47BMetE, head of the physical metallurgical research department of the Bell Telephone Laboratories, Murray Hill, New Jersey, received the David Ford McFarland Award for Achievement in Metallurgy. Given by the Pennsylvania State chapter of the American Society for Metals, the award recognizes outstanding achievement in the metallurgical profession. Wernick, who joined the Bell Telephone Laboratories in 1954, has authored or co-authored 114 papers and holds 15 patents.

'50

Paul P. Bey '50MS has been given special recognition by the Naval Research Laboratory for a scientific research report which he co-authored, "Phase-Matched Optical Harmonic Generation in Liquid Media Employing Anomalous Dispersion." The article was published in the November 1968 issue of *IEEE Journal of Quantum Electronics*.

'57

Gerald E. Clement '57BA, Kenyon College associate professor of Chemistry, has received a grant-in-aid to help in a current research project from the Society of Sigma Xi. Clement, who joined the Kenyon faculty last fall, is studying a method of separating simple organic molecules of biological interest by gas liquid chromatography.



Ducharme



Lonsway



Bernat



Paulson

In Education

Dr. Edward W. Weidner '42BA '43MA '46PhD delivered the mid-year commencement address at Northern Michigan University and was awarded an

honorary doctor of humanities degree during the ceremony. Weidner, who taught political science at the University of Minnesota from 1945 to 1947, is chancellor of the University of Wisconsin-Green Bay.

'45

Dr. Robert W. Goltz '45MD, professor and head of the Division of Dermatology at the University of Colorado School of Medicine, has been elected secretary-treasurer of the Association of University Professors of Dermatology for 1969.



R. A. ROZENDAL '57MS, division geologist in Shell Oil Company's Southeastern Exploration and Production Region in New Orleans, Louisiana, discussed a business problem during the company's Fundamentals of Management program held at Tuxedo Park, New York. Rozendal was one of 22 men chosen nationwide to attend Shell's seminar course which emphasized better understanding of business organization and management principles.

'49

Harry Bernat '49BBA '49BEE '51BA has been selected for a fellowship in Congressional Operations for Executives. Bernat, a program manager in the Defense Communications Agency (DCA's) research and development division will enter the Congressional program this November along with college faculty members and newsmen. Conducted by the American Political Science Association, the fellowship program is designed to give young executives a thorough understanding of Congress.

'52

Dr. Stanley F. Paulson '42BA '49MA '52PhD, professor and head of the Department of Speech at the Pennsylvania State University, has been named dean of the College of Liberal Arts, effective April 1. An experienced administrator, Dr. Paulson was acting president of San Francisco State College before joining the Penn State faculty in 1966. He is a nationally known authority in speech and language communications.

'53

Dr. David L. Russell '53PhD has been named chairman of Ohio University's psychology department. Dr. Russell's special interest is counseling psychology and especially the influences of personality and interpersonal relationships upon development of interests and career decisions, achievement and mental health. Before coming to Ohio University, he was director of student counseling at Bowdoin College, Brunswick, Maine.

'57

Rev. Robert Lyon Beech '57BA, chaplain and teacher of religion and sociology at Mary Holmes Junior College, West Point, Mississippi, is the recipient of a Merrill Fellowship, a Harvard post-graduate training program for ministers. The 13-week course is planned to contribute to the spiritual and intellectual needs of parish ministers.

Dr. James R. Nichols '57BSAg, head of the Virginia Polytechnic Institute, Blacksburg, Virginia, department of dairy science, has been named associate dean of academics in the university's College of Agriculture. He served on the faculties at Tennessee and Pennsylvania States prior to coming to Virginia Tech.

'59

Dr. Merrill W. Packer '59DDS '64MSD has been named assistant dean of the University of Kentucky College of Dentistry. He will assume his duties as assistant dean for planning, development and evaluation July 1, 1969.

'67

Dr. Sarah Nunneley '67MD, the first woman to take formal training in aerospace medicine, has been admitted to a residency program at Ohio State University. Dr. Nunneley would eventually like to work with NASA or in an industry.

Armed Services

'68

Donald E. Kenyon '68BA was promoted to Army first lieutenant while assigned to the 306th Transportation Company at Ft. Riley, Kansas. Lt. Kenyon is executive officer in the company.



A VIETNAMESE helper assists American Red Cross hospital workers, as Sharon Leverson (left), Karlstad, Minnesota, and Susan Pierce, Fullerton, Nebraska, wheel their refreshment cart to the wards of the 12th USAF Hospital, Cam Ranh, Vietnam.

THE 12th USAF Hospital in Cam Ranh Bay, South Vietnam, would be a dismal place if it weren't for Sharon H. Leverson '67MED, one of four hospital workers assigned by the Red Cross.

Miss Leverson coordinates medically-approved recreation activities such as ping pong, table games and lounge activities for more advanced patients. Sharon and the other Red Cross staff visit the wards daily with refreshments, reading material and attending to special requests.

On occasion Sharon's services are quite special. For example, a patient who had suffered amputation of both arms wanted to read a book. "I rigged up a coat hanger stand on his bed and gave him a pencil," she explained. "We placed the book in the stand and he turned the pages with the pencil in his mouth."

Letter writing is Sharon's biggest job. Many times the patient either doesn't want to write home or doesn't know how to

talk about his injury to his parents or wife. In serious cases, the patient sometimes finds it hard to accept the reality of his situation, rejects his illness and is loath to contact his family. This is where Sharon's work begins — to improve morale and relieve the tensions of depression, defeatism and boredom that often accompany illness.

Most of Sharon's patients come directly from the battlefields still wearing their mud-smudged uniforms. Recognizing the need for personal articles, Sharon hands out Red Cross ditty bags and comfort kits in familiar blue and white boxes.

Sharon often receives smiles of thanks and appreciation and grateful GI's long remember her kindness. As one GI wrote after he had been evacuated to Japan:

"My mother always taught me to say thank you. This ditty bag and comfort kit was the nicest thing that has been given to me since I arrived here. I'm sorry I was asleep when you came."

DEATHS

Dr. Sara Janson 1895BS, one of the first woman graduates from the University of Minnesota, died recently at the age of 96. Also, one of the first woman graduates from Rush Medical college, *Dr. Janson* had taught mathematics and was principal of the Little Falls, Minnesota, high school. She took eight trips to the Arctic and was consulting geologist for Chicago area Boy Scouts for over 50 years.

Nathan A. Conn '06BA, a retired assistant division chief in the U.S. Patent Office, died recently at the age of 84. *Conn* began working for the Patent Office in 1906 and was a patent attorney in

private practice in New York from 1911 to 1929.

Dr. Felix A. Nylund '30BSAg '40MS, chief of the economics programs branch of the international agricultural development service at the Department of Agriculture, died recently of a heart attack. He was 61. *Nylund* taught for 11 years at North Carolina State College and served a two-year term as a consultant to the Nicaragua Ministry of Agriculture.

Grace Elizabeth Dills '39BSN died March 18 in California.

Nels W. Elsberg '08BCE, former Minnesota highway commissioner and former Minneapolis city engineer, died last March at the age of 82. He was engineer in charge of construction at Twin Cities Arsenal in Arden Hills and was project engineer for the building of Keflavik airport in Iceland.

William Ripley Dorr '14BSME died August 27, 1968.

Dorothea Simons Kopplin '21BA, Minnesota Mother of the Year in 1949, died recently. She was the author of two books, *Something to Live By* and *Scripture to Live By*.

FACULTY DEATHS

Rose Stedman Buschmann '63PhD died after a long illness at the age of 46. Past president of the Minnesota Association of Women Deans and Counselors and a past member of the national advisory board of the American Association of University Women, *Mrs. Buschmann* was former assistant professor of educational psychology at the University of Minnesota until her retirement in 1966.

Dr. Harold R. W. Benjamin, 76, former professor of education and director of the Center for Continuation Study at the University of Minnesota, died recently. He was a member of the American delegation which drafted the charter for UNESCO, the United Nations Educational, Scientific and Cultural Organization, and, most recently had been dean of the College of Education at the University of Maryland.

Dr. James R. Curtin, 46, assistant chairman of elementary education at the University of Minnesota, died of a heart attack last January. A member of the University faculty since 1955, he was chairman of elementary education until blinded by illness in 1966. Author of numerous educational publications, *Curtin* was a past president of the Minnesota Elementary Principals Association.

Dr. George E. Fahr, formerly medical chief at General Hospital and head of the University of Minnesota Heart Clinic until he retired in 1950, died in Minneapolis at the age of 86. Credited with introducing the electrocardiogram into wide use in this country after working on its development with the inventor in Holland, *Fahr* began his career at Minnesota as assistant professor of internal medicine in 1922.

Professor Lennox A. Mills, professor emeritus in political science, died recently in Nova Scotia. *Dr. Mills*, a member of the University faculty for 35 years until his retirement in 1963, was the author of numerous books on international politics.

Spencer B. Cleland '14BSAg '33MSAg, retired farm management professor and extension economist, died February 9 at the age of 81. Author of numerous extension bulletins on farm management and planning and the departmental editor of *Farmer* magazine, *Cleland* was a member of the University of Minnesota faculty for 41 years. In 1933-35 he was called to Washington, D.C. to set up a nationwide rural rehabilitation program, the *Farmer's Home Administration*. After his retirement in 1955, *Cleland* served for a year as a university project consultant.

OFFICIAL RINGS

OF THE
UNIVERSITY OF MINNESOTA

OFFICIAL MINNESOTA RING — Selected by the Board of Directors of the Minnesota Alumni Association. The 10K Gold Ring is set with maroon synthetic Garnet. Minnesota Side displays the University Seal with the Golden Gopher and Minnesota "M". Your graduation date appears at the top. University Side features Northrop Auditorium combined with elements representing most of the colleges. Academic Degrees appear on this side. Greek letters or club emblems may be encrusted on the stone.

PRICES TO MEMBERS

(Postage included)

Men's Ring, Open Back	\$37.40
Men's Ring, Closed Back	39.56
Women's Ring (Miniature of Men's)	32.00
Women's Dinner Ring	32.00
For White Gold, add	5.00
Encrusting: 2 Greek Letters	3.00
Encrusting: 3 Greek Letters	5.00

Non-Member prices are slightly higher; write for information.



MINNESOTA
SIDE



Liberal Arts



Medical or Dental
(with DDS)



Law

MINNESOTA ALUMNI ASSOCIATION

205 Coffman Memorial Union, University of Minnesota
Minneapolis, Minn. 55455

Enclosed please find my check or money order for \$_____. Please send my Minnesota Ring, postpaid, and made up as indicated below:

Finger Size _____ Yr. Grad _____ Degree _____

Open Style _____ Closed _____ Greek Letters _____

I am a member _____ Serial No. _____

Name _____

Address _____

City _____ State _____ Zip _____

- All University
- Medical
- Dental
- IT Law
- Liberal Arts
- Business
- Engineering
- Morris Duluth
- Women's Dinner Ring
- Women's Miniature
- White Gold

(Note: Minnesota Residents add 3% sales tax.)

MAA ANNUAL MEETING

Alumni Service Awardees continued . . .

merous committees for that constituent group.

In 1963 Hardell was elected to the Board of Directors of the Minnesota



Alumni Association, serving one four-year term and one year as National President, 1966-67.

During his year as national president, two new groups joined the Association's constituent plan; new chapters were formed in Jacksonville, Fort Lauderdale, Miami and Hawaii; a new MAA membership plan was voted in after a year's study; the state chapters began a new scholarship recruitment program; preliminary plans were drawn for an alumni center on the University's West Bank; the Alumni Club saw a successful fourth year after a special membership campaign; the Alumni Fund showed a 56 percent increase in number of donors; and, on request of the Regents, a special Presidential Selection Committee of alumni and students, chaired by Hardell, helped with the selection of the new University President.

Following his term as president, Hardell was chairman of the University of Minnesota Alumni Fund, served as a member of the President's Projects Advisory Committee-Alumni Fund, and as alumni representative on the University Senate Committee on Intercollegiate Athletics. Previously he had

been chairman of the House Committee-Alumni Club and a member of the Founders Committee-Alumni Club.

Hardell is currently chairman of the Board and president of the Charles W. Sexton Company, Minneapolis.

MILTON S. WUNDERLICH '19BS '20 ME, St. Paul, Minnesota, has not only distinguished himself in the profession of engineering, but has given tremendous time and energy to the University's Institute of Technology and its Alumni Association since he became a member of the Association 15 years ago.

Wunderlich headed the IT Alumni in 1957-58, during which time he inaugurated the meeting of the IT faculty department heads with IT alumni officers and committee chairmen of IT departments; worked for an IT Scholarship Program; helped to establish



the IT Honors Program; and stressed the recruitment of top scholars for the Institute.

He continued on the IT Board of Directors in 1958-59, and served on the Minnesota Alumni Association Nominating Committee in 1958 and the IT Honors Committee for the second time in 1960. Wunderlich has continued his active interest in the IT Alumni, the MAA and the Institute of Technology since his retirement in 1956.

In 1920 he began his professional career with the Flaxlimun Insulating Company, St. Paul, becoming a member of the Board of Directors and assistant to the President, and general manager of that Company in 1926-29. During the next four years he specialized in products, development and sales, and was responsible for the patenting and marketing of a product called By-Flax.

Wunderlich joined the Minnesota and Ontario Paper Company (M&O) and its affiliates in 1932 and was with them until his retirement. From 1941-42 he was M&O chief of research; from 1942-45, the general sales manager of the Insulite Division; and from 1945 until 1956, he was director of research for M&O and its subsidiaries.

For five years following his retirement Wunderlich worked as a consultant for a firm in the Union of South Africa.

His most outstanding hobby, the construction of a uniformly temperate research house in St. Paul in 1935 received nation-wide publicity.

BUYING A NEW CAR?



You'll Save Money On Your AUTO LOAN

- ★ Finance In Advance
- ★ Borrow With Confidence
- ★ Low Bank Rates
- ★ See Your Friend At The 4th



4TH NORTHWESTERN NATIONAL BANK

401 CEDAR AVE.
MINNEAPOLIS, MINNESOTA
MEMBER F.D.I.C. 339-8741



It isn't easy to be a National Car girl.

"Yes, we have the best conditioned cars, sir. Our low mileage policy, more often than not, requires twice-a-year replacement."

"You have your choice of all 5 GM cars, sir. Or any other if you wish."

"I'm sure we have a location there, sir. We now have over 1500. That makes us No. 2 in locations."

"Whatever recognized credit card you have is just fine, sir."

"Thank you, sir. And here are your S&H Green Stamps."

"Your reserved car is waiting, sir. We have the industry's first computerized reservation system. No chance for error."

"No. I have small feet, actually. But we believe in putting ourselves in the customer's shoes."

But that's the price you pay to make the customer No.1

**NATIONAL
CAR RENTAL**

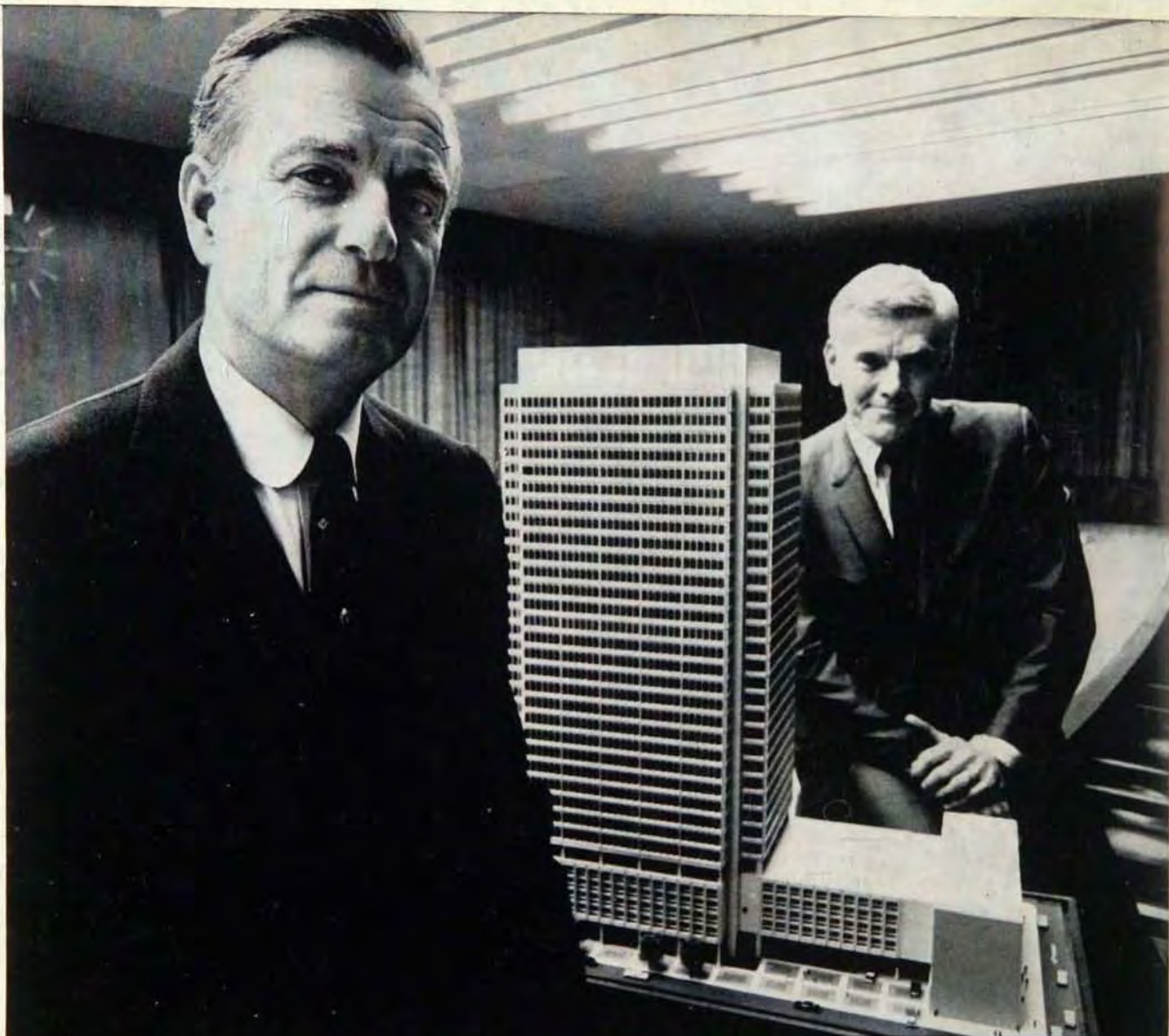

The man who bought a piece of Park Avenue in 1948 is the kind of man who buys Blue Chip life insurance.



Foresight and judgment make your money grow. Foresight and judgment also make your estate grow. With Connecticut Mutual life insurance, you build an "instant estate" of Blue Chip quality at just about the lowest net cost (proved in latest industry study, 1948-1968). And that's how a real estate should start.

Connecticut Mutual Life
the Blue Chip company

YOUR FELLOW ALUMNI NOW WITH CML

Terry M. Anderson	Minneapolis	John H. Hastings	'68 Minneapolis
Norman R. Brown	Chicago	Richard D. Holmes	'67 St. Paul
Robert C. Buchholz	'44 Asheville, N.C.	F. Edward Hughes	'50 Duluth
Donald C. Carlson	'67 Duluth	Jerry C. Lothrop	'66 Minneapolis
William J. Cooper	'41 Minneapolis	J. Denis McCarthy, M.D.	'59 Home Office
Gary R. Davis	'67 Minneapolis	Michael Meland	'61 Minneapolis
John E. Gunderman	South St. Paul	David L. Noland	'58 St. Paul
Robert W. Hamel	'47 Minneapolis	Charlton Le Roy Stone	'37 Minneapolis