

"N"

University of Minnesota

STAFF ADDRESS BOOK

1954 - 1955



Emergency Calls — See Back Cover

Price: 50 Cents

UNIVERSITY TELEPHONE NUMBERS

Minneapolis Campus	MAIn 8158
Athletic Department	MAIn 8101
Minnesota State Board of Health	GLadstone 5973
Rosemount Research Center	CApital 7-6301
University Flight Activities	SUnset 4-1444
University of Minnesota Hospitals and Medical Center.....	FIllmore 7311
St. Paul Campus	NEstor 4616
Duluth Branch	Duluth, RAndolph 4-8801
Mayo Foundation	ROchester 22511
North Central School and Experiment Station	GRand Rapids 95W
Northwest School and Experiment Station	CRookston 550J
Southern School and Experiment Station	Waseca 553
West Central School and Experiment Station	MOrris 423 or 424

UNIVERSITY OF MINNESOTA

BOARD OF REGENTS

The Board of Regents is composed of The Honorable Ray J. Quinlivan, St. Cloud, First Vice President and Chairman; The Honorable George W. Lawson, St. Paul, Second Vice President; The Honorable James F. Bell, Minneapolis; The Honorable Daniel C. Gainey, Owatonna; The Honorable Richard L. Griggs, Duluth; The Honorable Marjorie J. Howard, Excelsior; The Honorable Lester A. Malkerson, Minneapolis; The Honorable Charles W. Mayo, Rochester; The Honorable Karl G. Neumeier, Stillwater; The Honorable E. E. Novak, New Prague; The Honorable A. J. Olson, Renville; and The Honorable Herman F. Skyberg, Fisher.

ADMINISTRATIVE COMMITTEE

- James Lewis Morrill, President, 202 Administration Building (6821-6822). 1005 se 5th, Mpls 14, Gl 2740
- Malcolm M. Willey, Vice President, Academic Administration, 200 Administration Building (515-6709). 255 se Bedford, Mpls 14, At 8433
- William T. Middlebrook, Vice President, Business Administration, 326 Administration Building (6205-6206). 26 River Terrace Court, Mpls 14, Li 0934
- Ike J. Armstrong, Director of Athletics, 110 Cooke Hall (79). 3717 48th av s, Mpls 10, Dr 8094
- Theodore C. Blegen, Dean of the Graduate School, 321 Johnston Hall (6468-7075). 1588 Northrop, St P 8, Ne 6230
- Ruth E. Boynton, Director of Students' Health Service, Health Service 305A (516-7016). 18 Norman Ridge Road, Mpls 20, So 1-9352
- J. William Buchta, Chairman, University College Committee, 225 Johnston Hall (6251). 2271 Hoyt av w, St P 8, Ne 2382
- Walter W. Cook, Dean of the College of Education, 204 Burton Hall (6858). 2157 Knapp, St P 8, Ne 3695
- William H. Crawford, Dean of the School of Dentistry, 127 Owre Hall (6261). 4234 Dupont av s, Mpls 9, Lo 6434
- Raymond W. Darland, Provost of the Duluth Branch of the University of Minnesota. 2507 Branch, Duluth, 3-0656
- Harold S. Diehl, Dean of the College of Medical Sciences, 1360 Mayo (Hosp. 2440-2441). 40 Barton av se, Mpls 14, Gl 2916
- Austin A. Dowell, Assistant Dean, College of Agriculture, Forestry, and Home Economics, 202 Coffey Hall, St Paul Campus (StP 221). 1485 Grantham, St P 8, Ne 3808
- Edwin L. Haislet, Director of Alumni Relations, 205 Coffman Memorial Union (6135-6136). 3724 w 22nd, Mpls 5, Wh 5367
- Richard L. Kozelka, Dean of the School of Business Administration, 127 Vincent Hall (161). 83 se Bedford, Mpls 14, Gl 7542
- Laurence R. Lunden, Treasurer and Comptroller, 303 Administration Building (6346). 3760 48th av s, Mpls 6, Du 4369
- Harold Macy, Dean, Institute of Agriculture, 201 Coffey Hall, St Paul Campus (StP 214-215-216). 2243 Folwell, St P 8, Mi 7749
- Errett W. McDiarmid, Dean of the College of Science, Literature, and the Arts, 215 Johnston Hall (6221-6222). 2077 Commonwealth av, St P 8, Pr 1798
- Horace T. Morse, Dean of the General College, 106 Nicholson Hall (106-6287). 1933 James av s, Mpls 5, Ke 1162
- Julius M. Nolte, Dean of University Extension, 152 Nicholson Hall (6295). Rt 3, Box 71, Wayzata, Greenwood 3-7738
- William L. Nunn, Director of University Relations, 213 Administration Building (6847). Elm Creek rd, Champlin, Anoka 407W
- Maynard E. Pirsig, Dean of the Law School, 204 Fraser Hall (6123). 85 Clarence av se, Mpls 14, Gl 7514
- Charles H. Rogers, Dean of the College of Pharmacy, 101 Wulling Hall (326-7077). 717 se 6th, Mpls 14, Gl 1534
- Athelstan Spilhaus, Dean of the Institute of Technology, 107 Engineering Building (587-6768). 40 Crocus pl, St P 2, Ca 7-5442
- Edward B. Stanford, Director of Libraries and Professor, Director of Library School, 107 Library (400-6412-419). 2188 Hendon, St P 8, Mi 4183
- Kermit D. Stevens, Colonel, U.S.A.F., R.O.T.C. Representative, 7 Armory (6480). 4910 Russell av s, Mpls 10, Wh 0033
- Robert Edward Summers, Dean of Admissions and Records, 232 Administration Building (295). 2216 Folwell, St P 8, Mi 6925
- William T. S. Thorp, Assistant Dean, School of Veterinary Medicine, 301E Veterinary Science, St Paul Campus (StP 241-242). 1447 Burke av, St P 13, Mi 9689
- Edmund G. Williamson, Dean of Students, 200 Eddy Hall (6878). 97 Orlin av se, Mpls 14, Gl 2973
- E. W. Ziebarth, Dean of Summer Session, 135 Johnston Hall (578-579). 1558 Fulham, St P 8, Pr 1079

1507856

UNIVERSITY CALENDAR, 1954-55

Day Classes

1954
August 2-September 24

Fall Quarter

			Fall registration. ¹ Orientation program for new students. Dates for the various colleges will be announced in mailed instructions. Students are urged to register early. It is expected that all students who can do so will register in August.
September	6	Monday	Labor Day; holiday
September	16	Thursday	Fall quarter fees due for students registered through September 10
September	17-25		New Students' Camps, September 17-19; New Students' Parents Day, September 19; New Students' Week, September 19-25. Details announced in instructions issued at orientation
September	24	Friday	Last day for registration ¹ and payment of fees for the undergraduate colleges
September	27	Monday	Fall quarter classes begin 8:30 a.m. ²
September	30	Thursday	Opening convocation, 11:30 a.m.; IV hour classes excused
October	1	Friday	Last day for registration and payment of fees for the Graduate School, and for teachers in service
October	12	Tuesday	Columbus Day; holiday
October	30	Saturday	Homecoming Day
November	6	Saturday	Dads Football Game
November	10	Wednesday	Senate meeting, 3:30 p.m.
November	11	Thursday	Veterans' Day; holiday
November	25	Thursday	Thanksgiving Day; holiday
November	26, 27	Friday, Saturday	Classes excused (except Medical School)
December	9	Thursday	Senate meeting, 3:30 p.m.
December	10, 11 and 13-16		Final examination period
December	16	Thursday	Commencement, 8:00 p.m.
December	18	Saturday	Fall quarter closes

Winter Quarter

December	23	Thursday	Winter quarter fees due for students in residence fall quarter in undergraduate colleges
December	25	Saturday	Christmas Day; holiday
December	29-30	Wednesday, Thursday	Orientation and registration for new students in undergraduate colleges

1955

January	1	Saturday	New Year's Day; holiday
January	3	Monday	Registration resumes; winter classes begin 8:30 a.m. ²
January	4	Tuesday	Last day for registration and payment of fees for new students in undergraduate colleges
January	7	Friday	Last day for registration and payment of fees for the Graduate School, and for teachers in service
February	12	Saturday	Lincoln's Birthday; holiday
February	21-27		University of Minnesota Week
February	22	Tuesday	Washington's Birthday; holiday
February	24	Thursday	Charter Day convocation, 11:30 a.m.; IV hour classes excused
March	11, 12 and 14-17		Final examination period

March	17	Thursday	Spring quarter fees due for students in residence winter quarter in undergraduate colleges. Commencement, 8:00 p.m.
March	19	Saturday	Winter quarter closes
<i>Spring Quarter</i>			
March	24, 25	Thursday, Friday	Orientation program; registration ¹ and payment of fees for new students in all undergraduate colleges
March	28	Monday	Spring quarter classes begin 8:30 a.m. ²
April	1	Friday	Last day for registration and payment of fees for the Graduate School, and for teachers in service
April	8	Friday	Good Friday; holiday
May	19	Thursday	Cap and Gown Day Convocation, 11:30 a.m.; IV hour classes excused
May	30	Monday	Memorial Day; holiday
June	4 and 6-10		Final examination period
June	5	Sunday	Baccalaureate service, 3:00 p.m.
June	11	Saturday	Spring quarter closes Commencement, 8:00 p.m.

First Term Summer Session

June	13	Monday	Orientation and registration for first term
June	14	Tuesday	First term classes begin 8:00 a.m. ² ; fees due for students in all colleges
July	4	Monday	Independence Day; holiday
July	14	Thursday	Commencement, 8:00 p.m.
July	16	Saturday	First term closes

Second Term Summer Session

July	18	Monday	Registration and payment of fees for second term
July	19	Tuesday	Second term classes begin 8:00 a.m. ²
August	18	Thursday	Commencement, 8:00 p.m.
August	20	Saturday	Second term closes

General Extension Division

1954

First Semester

September	13	Monday	Registration, first semester; ⁴ begins
September	25	Saturday	Last day for registration, first semester
September	27	Monday	First semester classes begin ³
November	25	Thursday	Thanksgiving Day; holiday
December	18	Saturday	Christmas recess begins

1955

January	3	Monday	Classes resume
January	24	Monday	Second semester registration begins
February	4	Friday	First semester classes close

Second Semester

February	5	Saturday	Second semester registration closes
February	7	Monday	Second semester classes begin ³
June	3	Friday	Second semester classes close

¹ Registration subsequent to the date specified will necessitate the approval of the college concerned. See privilege fees for late registration or late payment of fees, *General Information Bulletin* and *Summer Session Bulletin*.

² First hour classes on the St. Paul Campus begin at 8:00 a.m. fall, winter, and spring quarter and at 7:30 a.m. during the Summer Session.

³ This date does not refer to correspondence study courses, which may be started at any time during the year.

⁴ A few Extension classes are offered on the quarter basis on same schedule as day school with registration beginning two weeks preceding the opening of classes.

BUILDINGS*

A, Armory
 Adm, Administration
 AE, Aeronautical Engineering
 Ag (StP), Agronomy Bldg
 AgLib (StP), Agricultural Library
 AgrBot (StP), Agricultural Botany
 AgSH (StP), Agronomy Seed House
 AgSS (StP), Agronomy Seed Stocks
 AH, Appleby Hall
 BE (StP), Bull Barn
 BCB (StP), Beef Cattle Barn
 BeH (StP), Berry House (1304 Cleveland
 av n)
 BFH (StP), Botany Field House
 Bo, Botany
 BoG, Botany Greenhouse
 BrH (StP), Brewster Hall
 Bu, Burton Hall
 C, Chemistry Bldg
 CCS, Center for Continuation Study
 CenH, Centennial Hall
 CH, Cooke Hall
 ChE, Chemical Engineering
 CI (StP), Crop Improvement
 CMU, Coffman Memorial Union
 CofH (StP), Coffey Hall (Administration
 Bldg)
 ComH, Ada Comstock Hall
 ComoY, Como Yard (3009 Como av se)
 CS (StP), Carpenter Shop
 CSP (StP), Cold Storage Plant
 CW, Institute of Child Welfare (Old
 University High)
 DCB (StP), Dairy Cattle Barn
 DeH (StP), Dexter Hall
 DFA, Delta Field Athletic Bldg
 DH (StP), Dining Hall
 DHD (StP), Dining Hall Dormitory
 E, Main Engineering
 EdH, Eddy Hall
 EE, Electrical Engineering
 En (StP), Engineering Bldg
 Ex, Experimental Engineering
 FieldHse, Univ of Minn Field House
 FolH, Folwell Hall
 FCFH (StP), Farm Crops Field House
 ForH, Ford Hall
 FraH, Fraser Hall (Law)
 GCH (StP), Golf Clubhouse
 GH (StP), Green Hall
 Gr, Greenhouse (13th and University av
 se)
 Gy (StP), Gymnasium
 HB (StP), Horse Barn
 HE (StP), Home Economics
 HH (StP), Haecker Hall
 HL, Hydraulic Laboratory (Hennepin
 Island)
 Hosp, University of Minnesota Hospitals
 HF, Heating Plant
 Hr (StP), Horticulture
 HS, Health Service
 HS (StP), Health Service
 IP, Indoor Practice
 ISL (StP), Insectary Spray Laboratory
 Jach, Jackson Hall (Anatomy)
 J, Jones Hall
 JohH, Johnston Hall
 Lib, Library Bldg
 LinA, Linear Accelerator
 LinL, Linac Laboratory
 LsPav (StP), Livestock Pavilion
 LyonL, Elias P Lyon Laboratories
 Mayo, Mayo Memorial Bldg
 MMA, Mayo Memorial Auditorium
 MB (StP), Music Bldg
 ME, Mechanical Engineering
 MeH (StP), Meredith Hall
 MEx, Mines Experiment Station
 MH, Millard Hall
 MNH, Museum of Natural History
 MS (StP), Machinery Shop
 MSh (StP), Meat Shop
 MurH, William J Murphy Hall
 NGW, Norris Gymnasium for Women
 NH, Nicholson Hall
 NMA, Northrop Memorial Auditorium
 OD (StP), Old Dairy†
 Owre, Owre Hall (Medical Sciences)
 P, Pillsbury Hall
 PeikG, Peik Hall Gymnasium
 PeikH, Peik Hall (New U High School)
 PenH (StP), Pendergast Hall
 PetH (StP), Peters Hall
 PG (StP), Poultry Group
 Ph, Physics
 PH (StP), Power House
 PiH, Pioneer Hall
 PM (StP), Post-Mortem
 PoH, Louise M Powell Hall for Nurses
 PP (StP), Plant Pathology
 Psy, Psychology
 Pt, Pattee Hall
 SaH, Sanford Hall
 SB (StP), Swine Barn
 SBH, State Board of Health
 ScH, Scott Hall (Music Bldg)
 ShAn, Shops Annex
 ShB (StP), Sheep Barn
 ShH, Shevlin Hall
 SnH (StP), Snyder Hall
 So (StP), Soils
 SS, Storehouse and Shops
 SSN (StP), Seed Storage North
 SSS (StP), Seed Storage South
 Stad, Stadium
 Sto, Storage Bldg (2030 Univ av se)
 TEH (StP), Temporary—East of Haecker
 TH (StP), Thatcher Hall
 TNCE, Temporary—North Court of Engineer-
 ing
 TNCW, Temporary—North of Child Welfare
 TNHS, Temporary—North of Health Service
 TNM, Temporary—North of Mines
 TSA (StP), Temporary—South of Adminis-
 tration
 TSCE, Temporary—South Court of Engineer-
 ing
 TSF, Temporary—South of Folwell
 TSH (StP), Temporary—South of Haecker
 TSMa, Temporary—1st South of Mines
 TSMb, Temporary—2nd South of Mines
 TSMc, Temporary—3rd South of Mines
 TSP, Temporary—South of Powell
 TWH, Temporary—West of Hospitals
 VB (StP), Veterinary Barn
 VCHH, Variety Club Heart Hospital
 VetA (StP), Veterinary Anatomy (old Vet
 Bldg)
 VetC (StP), Veterinary Clinic
 Vets (StP), Veterinary Science
 VH, Vincent Hall
 WeH, Westbrook Hall
 WeiH (StP), Weigley House (1316 Cleveland
 av n)
 WmsA, Williams Arena
 WuH, Wulling Hall
 Z, Zoology Bldg

* Buildings located on the St. Paul Campus are followed by StP in parentheses.
 † Agricultural Union.

DEPARTMENTS

Minneapolis Campus departments are listed without campus designation. Departments on the St. Paul Campus are designated by "STP" and those at the Hospitals by "Hosp" preceding the office phone extension number. Departments on other campuses are not listed.

Administration—Agriculture, Institute of, CofH 201.....	(StP) 214
Admissions and Records, Adm 100.....	6283
Admissions	
Advanced Standing, Adm 105.....	6473
Assistant to Dean, Adm 105.....	6159
Freshmen, Adm 105.....	444
Supervisor of Admissions, Adm 105.....	6405
Supervisor of Admissions, CofH 204.....	(StP) 203
Billing, Adm 105.....	6138
Dean, Adm 232.....	295
Diplomas, Adm 219.....	6112
Fees and Deposits, Adm 100.....	6138
Files and Mail, Adm 105.....	574
Information, Adm 100.....	6283
Personnel Supervisor, Adm 105.....	6483
Record Bureaus	
Agriculture, Forestry, Home Economics, and Veterinary Medicine,	
CofH 220.....	(StP) 201
Education, Graduate, Adm 105.....	345
General, Institute of Technology, Business, Adm 105.....	6687
Professional Colleges, Extension and Correspondence, Adm 105.....	6464
Science, Literature, and the Arts, Adm 105.....	6250
Recorder, Adm 120.....	337
Room Scheduling, Adm 220.....	6259-6408
Selective Service, Adm 114.....	7123
Service Bureau, Adm 234.....	6658
Statistics and Diplomas, Adm 219.....	6112
Tabulating, Adm S-1.....	6447
Tally, Adm S-1A.....	6448
Transcripts, Adm 105.....	273
Adviser to Foreign Students, EdH 302.....	6854
Aeronautical Engineering, AE 107.....	6831
Agricultural Biochemistry, SnH 214.....	(StP) 481-482
Cereal Chemistry (American Association of Cereal Chemists), SnH 211.....	(StP) 488
Cereal Laboratory, SnH 7.....	(StP) 483
Department Head, SnH 213.....	(StP) 481-482
General Office, SnH 214.....	(StP) 481-482
Graduate Study, SnH 309.....	(StP) 487
Library, SnH 218.....	(StP) 488
Storeroom, SnH 2.....	(StP) 483
Agricultural Economics, HH 303.....	(StP) 334-335-336
Farm Management Service, HH 303.....	(StP) 336
Agricultural Education, Hr 205.....	(StP) 460
Agricultural Engineering, En 200.....	(StP) 223
Blueprint Service, En 302.....	(StP) 223
Agricultural Experiment Station, CofH 200.....	(StP) 218
Agricultural Extension, CofH 119.....	(StP) 420
4-H Club, CofH 108.....	(StP) 425
Official Testing and Minnesota Cow Testing Association, CofH 101.....	(StP) 433
Agricultural Short Courses, CofH 207.....	(StP) 318-319
Agriculture, Forestry, Home Economics, College Office, CofH 202.....	(StP) 221
Agriculture, School of, CofH 205.....	(StP) 211
Admissions and Records Office, CofH 220.....	
Brewster Hall (College Girls' Dormitory), BrH.....	(StP) 503, nights NE 5304
Committee on Student Scholastic Standing, CofH 203b.....	(StP) 312
Dexter Hall (School Boys' Dormitory), DeH.....	(StP) 505, nights NE 5305
Dining Hall Dormitory (College Boys' Dormitory), DH.....	NE 5924
Dramatics, TSH 206.....	(StP) 295
Meredit Hall (School Girls' Dormitory), MeH.....	(StP) 502, nights NE 1957
Music, Business, MB.....	(StP) 340-341-295
Pendergast Hall, PeH.....	(StP) 504, nights NE 5216
Physical Training, Boys, Gy.....	(StP) 344
Physical Training, Girls, Gy.....	(StP) 343
Superintendent, CofH 205.....	(StP) 211
Agronomy and Plant Genetics, Ag 303.....	(StP) 281
USDA Flax Investigation, Ag 411.....	(StP) 281
USDA Wheat Investigation, Ag 409.....	(StP) 281
Air ROTC, A 3.....	6166-6480
All-"U" Congress, CMU 213.....	179-6698
Alumni Association, CMU 205.....	6135-6136
Director, CMU 205.....	351
Mailing Room, TSMc 19.....	6778
Publications, Adm 205.....	325
Records and Membership, TCMc 15.....	6778
American Studies, TSF 101.....	365-7053
Anatomy, JacH 201.....	505
Animal Colony, JacH 400.....	502

Animal Husbandry, PetH 120	(StP)	387
Animal Genetics, PetH 126	(StP)	386
Beef Cattle Barn, BCB	(StP)	395
Horse Barn, HB	(StP)	393
Sheep Barn, ShB	(StP)	394
Swine Barn, SB	(StP)	396
Anthropology, ForH 311		283
Apparatus Repair Shop, Scientific, TSMb 5		408
Architecture, School of, E 310		6856
Architecture Library, E 316		6856
Archives, Lib 11		6826
Army ROTC, A 108		6827
Art, Department of, J 108		485
Art Education, J 106		266
Art Gallery, University, NMA 310		6200-6753
Picture and Rental Service, NMA 315		6514
Artists Course, University, NMA 105		6126-6127
Astronomy, Ph 359		6210
Athletic Department, CH 111	(Mpls) 79, (StP)	MA 8101
Equipment Room, CH 6-7-8	(Mpls) 79, (StP)	MA 8101
Golf Course, Larpenteur and Fulham, St Paul		MI 9743
Intramural Office, CH 203	(Mpls) 79, (StP)	MA 8101
Locker Room, CH 2	(Mpls) 79, (StP)	MA 8101
Attorney, Adm 118		6685-6688
Audio-Visual Education Service, WeH Basement		6243-6244
Artist Service, NMA M 16		7069
Booking, WeH Basement		6243-6244
Bookkeeping, WeH Basement		6545
Director, WeH Basement		6416-7045
Engineering, WeH Basement		6245
Film Society, WeH Basement		6535
Materials Adviser, WeH Basement		7045-6535
Motion Picture Production, WeH Basement		7070
Photo Laboratory, OD 106	(StP)	524
Recording, WeH Basement		6244
Audio-Visual Extension Service, NMA 224, 230		6432
Auditorium Garage, NMA		6103
Auditorium Stage, NMA 100-F		548
A W S Room, CMU 227		523
Bacteriology, 10th floor Mayo	(Mpls) 80, (StP)	FI 7311
Bands, University of Minnesota, NMA 14		6105-6107
Barber Shop, CMU 6		222
Barberry Eradication, AgrBot 100	(StP)	410
Basic Sciences, MH 126		6411
Beef Cattle Barn, BCB	(StP)	395
Bindery, Lib 401		447
Biochemistry—See Agricultural Biochemistry		
Biology—See Botany or Zoology		
Blister Rust Control, Division of, AgrBot 100	(StP)	410
Board of Regents, Adm 202		6821
Board of Regents Secretary, Adm 326		6205
Bookstores		
Agricultural Bookstore, CofH 113	(StP)	252
Coffman Memorial Union, CMU 14		135
Director's Office, E 33		6871
Medical Bookstore, 2nd floor Mayo	(Mpls) 80, (StP)	FI 7311
Nicholson Hall, NH 1-2		6874
Professional Colleges Bookstore, E Bsmt		6867
Botany, Bo 8		212
Greenhouse, BoG		278
Herbarium, Bo 3rd floor		494-7018
Roof House, Bo		361
Brewster Hall (College Girls' Dormitory), BrH	(StP) 503, nights	NE 5304
North Brewster Hall		MI 9597
Buildings and Grounds—See Physical Plant		
Bulletin Room, CofH 3	(StP)	209
Bureau of Student Loans and Scholarships, EdH 201		6891
Bureau of Recommendations, Bu 102		6841
Bursar's Office, Adm 115		6223
Business Administration, School of, VH 127		161
Business Office—See Comptroller's Office		
Cafeterias		
Agricultural Cafeteria, Cafeteria Bldg	(StP)	349-381
Coffman Memorial Union Cafeteria, CMU 61		6236
Shevlin Hall Cafeteria, ShH 10		524
Campus Club, CMU 401		328
Cancer Biology Research Lab, LyonL 274		6377
Cancer Detection Center, TWH 108		6713
Carpenter Shop, CS	(StP)	404
Cashier—See Bursar's Office		
Centennial Hall, 612 se Delaware	(Mpls) dial 0, (StP)	80
Assistant Director's Office		181
Residence		7094
Director's Office		7001
Residence		192

DEPARTMENTS

7

Centennial Hall—Continued

Dormitory Office	7002
Kitchen, Supervisor and Dietitian	7003
Cereal Chemistry, SnH 211	(StP) 488
Chemical Engineering, ChE 151	6824-332
Chemical Engineering Stockroom, ChE 270	6829
Chemical Engineering Shop, ChE 351	6902
Chemical Storehouse, C 2	6268
Chemistry, School of, C 139	6266
Chemical Engineering, ChE 151	6824-332
Chemical Stockroom, C 126	6190
Chemistry Library, C 150	338
Chemistry Preparation Room, C 42	418
Organic Research Lab, C 4th floor	6401
Rubber Research, C 323	6657
Child Study Center—See Psycho-Educational Clinic	
Child Welfare, Institute of	
Director's Office, CW 103	164
Nursery School and Kindergarten, CW 104	6227
Kitchen, CW 25	6227
Parent Consultation Service, CW 111	6224
Parent Education, CW 110	166
Civil Engineering, E 123	500
Civil Service Personnel Department	
Director's Office, Adm 14	6398-6194
Employment Bureau	
Civil Service Adm 17	6851
Student, TSF 153	6203
Personnel Records, Adm 14	6360
Position Classification, JohH 202	6895
Testing Bureau, Adm 413	6711
Training, JohH 202	6896-6897
Classics, Department of, FolH 115	562
Coffman Memorial Union	
Alumni Association, CMU 205	6135-6136
Art Craft Workshop, CMU 50	6680
Assistant to Director, CMU 228	121-122
Ballroom, CMU 37	
Barber Shop, CMU 6	222
Beauty Shop, CMU 5	137
Billiard Room, CMU 128	139
Bookstore, CMU 14	135
Bowling Alleys, CMU 14-b	138
Campus Club, CMU 401	328
Checking Rooms, CMU 108	
Dining Facilities	
Bakery, CMU	
Cafeteria, CMU 61	6236-6693
Dishwashing Room, CMU 30-b	194
Food Service Office, CMU 61-b	6236-6693
Food Service Personnel Office, CMU 67-a	146
Fountain Grille, CMU 126	195
Kitchen, CMU 51	6111
Luncheonette, CMU 64	
Party Floor Supervisor and Head Waiter, CMU 342	197
Receiving Room, CMU 56	191
Director, CMU 105	121-122
Game Room, CMU 127	
Information Desk, CMU 103	123-124
Maintenance Department, CMU 30	134
Program Consultants, CMU 229	126-127-6280
YWCA, CMU 215-216	534-572
Cold Storage Plant, CSP	(StP) 494
Comptroller's Office	
Accounting	
Accountant, Chief, Adm 321	155
Accountant, Assistant Chief, Adm 320	6422
Accounts Receivable, Adm 318	582
Budget Clerk, Adm 318	6392
Bursar's Office, Adm 115	6223
Cashier—See Bursar's Office	
Comptroller, Adm 303	6346-312
Comptroller, Assistant, Adm 306	6153-6155
General Files, Adm 318	6101
Invoice Audit, Adm 318	6316
Invoice Payment, Adm 318	381
Payroll, Adm 318	
Mechanics	6652
Miscellaneous	153
Regular	204
St. Paul Campus, CofH 210	(StP) 316
Research Contracts, Adm 322	6220-6553
Research Grants, Adm 320	6422
Requisition Adjustments, Adm 318	6653
St. Paul Campus Office, CofH 203-b	(StP) 214
Tabulating Division, Adm 310	6102

Comptroller's Office—Accounting—Continued

Travel Expense Accounts, Adm 318	6187
Bursar's Office, Adm 115	6223
Cashier, Adm 115	6223
Field Auditor, Adm 323	6513
Inventory, Adm 424	549-6118
Investments, Adm 408-409	6319
Purchasing, Adm 421	6156-6177
Buyer, Adm 406	7084
Purchasing Agent, Adm 404	6152
Purchasing Agent, Assistant, Adm 405	6382
Stenographic Room, Adm 420 B	6178
Treasurer, Assistant, Adm 510	6501
Trusts and Student Loans Collections, Adm 118	6685
Comstock Hall, 180 se Delaware	(Mpls) dial 0, (StP) 80
Concerts and Lectures, NMA 109	6323
Artists Course, University, Ticket Office, NMA 105	6126-6127
Concert, Theatre and Lecture Service, NMA 223	6418
Convocations, NMA 109	6323
Director's office, NMA 109	6323
Drama Advisory Service and Loan Play Library, WeH 300	429
Lectures, Special, NMA 109	6323
University Program Service, NMA 229	263
Concert, Theatre and Lecture Service, NMA 223	6418
Continuation Medical Education, 13th floor Mayo	(Mpls) 80, (StP) FI 7311
Continuation Study, Center for	
Director's Office, CCS 131	6358-6764-6765
Dormitory, CCS	(Mpls) dial 0, (StP) 80
Garage, CCS	208
Convocations, NMA 109	6323
Co-operative Cottages—Women—See Winchell Cottages—Women	
Correspondence Study Department, NH 254	6295
Cosmic Ray Lab, Ph 253	536
Cosmic Ray Project, Ph 157	215
Counseling Bureau, Student—See Student Counseling Bureau	
Creamery, HH 21	(StP) 324
Daily, Minnesota—See University Publications	
Dairy Cattle Barn, DCB	(StP) 398
Dairy Department, HH 202	(StP) 321
Bacteriology, HH 212	(StP) 328
Production, HH 202	(StP) 321
Products, HH 202	(StP) 321
Dairy Extension Division, CofH 101	(StP) 433
Dairy Husbandry, HH 202	(StP) 321
Creamery, HH 21	(StP) 324
Graduate Room, HH 209 and HH 103	(StP) 325
Products Lab, HH 7	(StP) 329
Dean of Students, EdH 200	6878
Dentistry, School of	
Caries Lab, Owre 219	6439
Cashier, Owre 310	6263
Children's Dentistry, Owre 227	6265
Dean's Office, Owre 149	6261
Dental Hygiene, Owre 106	255
Freshman Lab, Owre 1	355
Infirmary, Owre 310	6263
Oral Pathology, Owre 242	6484
Oral Surgery, Owre 204	405
Photo Laboratory, Owre 225	6772
Registration and X-Ray, Owre 212	6184
Supply Clerk, Owre 28	321
Descriptive Geometry, Drawing and, E 114	369
Dexter Hall, DeH	(StP) 505, night, NE 5305
Disciplinary Counseling, EdH 304	6885
Division of Plant Inspection and Office of State Entomologist, CofH 312	NE 7568
State Aply Inspection, CofH 312	NE 7568
State Entomologist, CofH 312	NE 7568
State Insect Control, CofH 312	NE 7568
State Nursery Inspection, CofH 312	NE 7568
Dormitories	
Brewster Hall (College Girls' Dormitory), BrH	(StP) 503, night NE 5305
Centennial Hall, CenH	(Mpls) dial 0, (StP) 80
Center for Continuation Study, CCS	(Mpls) dial 0, (StP) 80
Comstock Hall, ComH	(Mpls) dial 0, (StP) 80
Dexter Hall (School Boys' Dormitory), DeH	(StP) 505, night NE 5305
Dining Hall (College Boys' Dormitory), DH	NE 5924
Meredith Hall (School Girls' Dormitory), MeH	(StP) 502, night NE 1957
Pendergast Hall, PeH	(StP) 504, night NE 5216
Pioneer Hall, PiH	(Mpls) dial 0, (StP) 80
Powell Hall, PoH	(Mpls) dial 0, (StP) 80
Sanford Hall, SaH	(Mpls) dial 0, (StP) 80
Drama Advisory Service, WeH 300	429
Dramatics, Mpls Campus—see University Theatre	
Dramatics, St Paul Campus, TSH 206	(StP) 295
Drawing and Descriptive Geometry, E 114	369

DEPARTMENTS

9

Duluth Branch, Duluth	Ra 4-8801
Editor's Office—Printing Department, SS 203	289
Education, College of, Administrative Offices	
Ag Education, Hr 205	(StP) 460
Art Education, J 106	266-6635
Education Seminar, Lib 321	6124
Educational Research, Bu 211	6154
Elementary School, Pt 101	6804
Elementary Student Teaching, Bu 210 A	410
Field Studies and Surveys, Bu 200 A	6767
High School, PeikH 130 A	6248
General Office, PeikH 148	6248
Office of the Principal, PeikH 130	7085
Information and Registration Desk, Bu 206	6703
Junior Sequence in Secondary Education, Bu 101	7007
Music Education, ScH 107	342
Office of the Dean, Bu 204	6858
Office of the Associate Dean, Bu 204	6858
Psycho-Educational Clinic, Pt 108	6675
Recommendations, Bureau of, and General Stenographic Office, Bu 102	6841
Secondary Student Teaching, Bu 210	7034
Student Personnel, Bu 206	576-6666
Student Teaching Office, Bu 210	6459
Trade and Industrial Education, TNUH 103	6315
Electrical Engineering, EE 133	318-6676
Computing Center, ME 225	6989
Electronics Shop, EE 107	317
Graduate Assistants' Office, EE 23	227
Shop, EE 16	417
U S Signal Corps, Contract, EE 312	6990
Electrician, PH	(StP) 401
Electron Microscope Research, Jach 5	6195
Electron Tube Lab, EE 312	6990
Elementary School, Pt 101	6804
Kitchen, Pt 112	6465
Embalmer, Jach 6	504
Employment Bureau—See Civil Service Personnel Department	
Engineering, College of, E 133	6275
Aeronautical, AE 107	6831
Bookstore, E Bsmt	6867
Civil, E 123	500
Drawing and Descriptive Geometry, E 114	369
Electrical, EE 137	318
English, E 105	275
Industrial Engineering, ME 115	6543
Institute of Tech Mathematics, E 114	369
Library, E 128	374
Mechanical, ME 125	6246
Mechanics and Materials, Ex 210	6257
Tally Office, E 135	521
Engineering South Shop, En 49	(StP) 233
English, FolH 219	216-547
American Studies, TSF 101	365-7053
Theme Room, FolH 304½	567
English, Engineering, E 105	275
Entomology and Economic Zoology, CofH 300	(StP) 511-512-510-513
Library, CofH 309	(StP) 514
Equipment Room, CH 6-7-8	(Mpls) 79, (StP) MA 8101
Extension Division, General, NH 57	6295
Concert, Theatre and Lecture Service, NMA 223	6418
Correspondence Study Department, NH 254	6295
Dean's Office, NH 152	6295
Drama Advisory Service, WeH 300	429
Extension Class Instruction, NH 57	6295
Extension Film Library—See Film Library	
Mortuary Science, NH 155	6295
State Organization Service, TSMc 104	6295
University Program Service, NMA 229	263
Visual Instruction, NMA 224 and 230	6432
World Affairs Center, TSMc 113	6986-6295
Farm Maintenance, Ag 101	(StP) 280
Farm Shop, Machine Shop and Garage	(StP) 406
Federal Project on Bang's Disease—See Veterinary Medicine	
Field Studies, Bu 200-c	6767
Film Library, NMA 230	6432
Flight Activities, University	SU 4-1444
Football Ticket Office, CH 108	(Mpls) 79, (StP) MA 8101
Foreign Student Adviser, EdH 302	6854
Forest Service, U.S., Lake States Forest Experimental Station, GH 300	(StP) 297
Forestry, School of, GH 110	(StP) 264
Frozen Foods, Hr 10	(StP) 469
Garages, University	
Auditorium, NMA	6103
Auto Repair Shop, SS	7024
Coffman Memorial Union, CMU	152

Garages, University—Continued	
Continuation Study, CCS	208
Manager's Office, JohH 430	6803
Mayo Memorial	(Mpls) 80, (StP) FI 7311
General College, NH 106	6287
Art, NH 100	6375
Biological Science, NH 206	6376
Counselor's Office, NH 106	6287
Dean's Office, NH 106	6287-107
Physical Science and Mathematics, NH 202	6993
Retailing, NH 124	6997
Social Studies, NH 214	513
Speech, NH 104-a	219
Writing and Literature, NH 212	6373
General Extension Division, NH 57	6295
General Studies, JohH 208	6342
Geography, ForH 290-a	6485
Geology and Mineralogy, P 108	214
Library, P 204	6304
German, FolH 210	272
Glass Blower, Ph 43, Sub-basement	372
Golf Course, Larpenteur and Fulham, St Paul	MI 9743
Short Course	MI 6119
Gopher—See University Publications	
Graduate School, JohH 316	6293
Administrative Secretary, JohH 325	6468-7075
Associate Dean, JohH 321	6468-7075
Editorial Assistant, JohH 329	184
Files and Records, JohH 322	6293
Office of the Dean, JohH 321	6468-7075
Principal Account Clerk, JohH 333	184
Social Science Research Center, JohH 408	6691
Student Information, JohH 316	6293
Greater University Fund, CMU 205	6611
Greenhouse, Botany, BoG	278
Greenhouse, Horticulture	(StP) 477
Greenhouse, Plant Pathology, AgrBot	(StP) 419
Gymnasium	
Boys Gym, Gy	(StP) 344
Girls Gym, Gy	(StP) 343
Gynecology, Obstetrics and, Mayo	(Mpls) 80, (StP) FI 7311
Health Service, Mpls Campus	168-6942
Assistant Director, HS 301	6662
Business Manager, HS 205c	169-7015
Cashier, HS 205-A	6923
Dental Dept, HS 410	6527-6528
Dietitian, HS 151	6530
Director, HS 305-A	516-7016
Dispensary and Information Desk, HS 306	168-6942
Environmental Sanitation, HS 101-B	6689
Eye Department, HS 210	6924-7017
Laboratory, HS 265	6928
Mental Hygiene, HS 405	6940-6938
Periodic Health, HS 210	6924-7017
Pharmacy, HS 111	6963
Physiotherapy, Electrocardiogram, Basal Metabolism, HS 225	6926
Receiving Room, HS 132	6921
Staff Physical Exams, HS 201	6922
X-Ray, HS 245	6927
Health Service, St Paul Campus, HS	(StP) 345-346
Health, State Board of—See State Board of Health	
High School, University	
Administration, PeikH 148	6248
Art, PeikH 50	6754
Athletic Director, PeikG 25	7102
Audio-Visual, PeikH 350	7122
Business Education, PeikH 254	529
Homemaking, PeikH 75	468
Industrial Education, PeikH 32	291
Language Arts, PeikH 230	496
Library, PeikH 125	7120
Mathematics, PeikH 330	407
Modern Languages, PeikH 224	589
Music, Pt 6	477
Nurse, PeikH 85	471
Office of the Principal, PeikH 130	7085
Personnel, PeikH 152	6248
Physical Education, Boys, PeikG 25	7102
Physical Education, Girls, PeikG 35	7101
Science, PeikH 370	522
Social Studies, PeikH 166	593
Theater (Little), PeikG 55	7121
Highway Department Laboratory, Ex 155	481
History, ForH 200	271
Hog Barn, SB	(StP) 396

Home Economics, HE 200	(StP) 442-443-314
Food Receiving, HE 137-147	(StP) 353
Home Economics Education, HE 117	(StP) 350
Hormel Institute, Austin	
Horse Barn, HB	(StP) 393
Horticulture, Hr 111	(StP) 464-465
Greenhouse, HrGr	(StP) 477
Horticulture Society, Hr 1	(StP) 466
Hospitalization Group, Adm 217	6833
Insurance and Retirement, Department of, Adm 217	6833
Hospitals, University, U of M Hosp	(Mpls) 80, (StP) FI 7311
Housing Bureau, Mpls Campus Staff, WeH 108a	185-6460
Housing Bureau, Mpls Campus Student, EdH 209	6861
Housing Bureau, St Paul Campus, CofH 215	(StP) 258
Hydraulic Laboratory—See St Anthony Falls Hydraulic Laboratory	
Inbred Livestock Association, LsPav 8	(StP) 491
Industrial Education, TNCW 103	6315
Industrial Engineering, ME 115	6543
Industrial Relations Center, VH 109	6881-6882
Administrative Office, VH 109 and Reference Room, VH 112	6881
Research Staff Rooms and Laboratories, TSMB 106 through 210	7125
Information—See Admissions and Records, Coffman Union, U of M Hospitals	
Information Service, CofH 107	(StP) 205
Visual Aids, CofH 111	(StP) 434
Institute of Agriculture, CofH 201	(StP) 214
Institute of Technology, Dean's Office, E 107	587
Associate Dean, E 129	128-6275
Institute of Technology Mathematics, E 114	369
Room Scheduling, E 107	6768
Institutional Research, Bureau of, Bu 211	6154
Insurance, Department of, Adm 217	6833
Interfraternity Council, CMU 225	508
International Relations Center, ForH 310, 314	6575
Intramural Athletics—Men, CH 203	(Mpls) 79, (StP) MA 8101
Inventory, Adm 424	549-6118
Josephine Berry House	MI 1781
Journalism, MurH 111	362
Journalism Quarterly, MurH 202	6308
Library, MurH 121	6900
National Scholastic Press Ass'n, MurH 18	598
Photo Laboratory, MurH 20	344
Placement Secretary, MurH 111	362-259
Radio Laboratory, MurH 305a	6330
Reporting Laboratory, MurH 212	6326
Research, MurH 15	6218
Junior College Offices	
Assistant Dean, JohH 208	6342-6201
Assistant Dean, Student Personnel, JohH 214	6887
Committee on Student Scholastic Standing, JohH 214	6887
Counseling Office, JohH 220	6893
Junior College Office, JohH 214	6887
Tally Office, JohH 210	6201
KUOM Studio, EdH 1	6845
Adult Education, EdH 208	7054
Chief Engineer, EdH 5a	6741
Engineering Shop, EdH 4	6434
Music Director, EdH Studio 3	6845
Production Director, EdH 209	7054-6434
Program Director, EdH 2	6587
School of the Air, WeH 200	6585
Traffic Director, EdH 7	6321
Lab for Research in Social Relations, ForH 408	6691
Lake Itasca Forestry and Biological Station, Cloquet	
Laundry, University, Hosp	492
Law School, FraH 204	6123
Bookstore, FraH, Basement	6409
Law Review, FraH 301-301a	595
Library, FraH 202	6117
Placement, FraH 204	6123
League of Minnesota Municipalities, Lib 15	6185-6186
Lectures, Concerts and, NMA 109	6323
Library, Minneapolis Campus	
Acquisitions, Lib 100	234
Architecture, E 316	6856
Archives, Lib 11	6826
Art, NMA 307	7037
Assistant Directors, Lib 107, 108	419-400-6412
Bindery, Lib 401	447
Bindery Preparation Room (Library), Lib 200	6683
Biomedical Room, Lib 2nd floor	456
Catalog, Lib 103	446
Chemistry, C 150	338
Circulation Dept, Lib 213	454
Director, Lib 107	419-400-6412
Engineering, E 128	374

Library, Minneapolis Campus—Continued	
Freshman-Sophomore Library, JohH 25	6988
Geology, P 204	6304
Graduate Seminar, Lib 321	6124
High School Library, PeiH 125	7120
James Ford Bell Room, Lib 113	6410
Journalism, MurH 121	6900
Law, FraH 202	6117
Map and Print Room, JohH 3	6515
Mathematics and Physics, Ph 260	6707
Mines and Metallurgy, AH 209	376
Music, ScH 13	233
Periodicals Room, Lib 204	6301
Pharmacy, WuH 107	6817
Public Administration Center, Lib 12	7025
Reference Room, Lib 210	445
Reserve Desk, Lib 1st floor	6440
Serials, Lib 1	6870-441
Library, St Paul Campus, AgLib 120	(StP) 301
Acquisitions and Cataloging, AgLib	(StP) 302
Biochemistry Library, SnH 218	(StP) 488
Circulation and Reserve Department, AgLib 120	(StP) 301
Entomology Library, CofH 309	(StP) 514
Forestry Library, GH 200	(StP) 266
Periodicals and Documents, AgLib 2nd floor	(StP) 301
Plant Pathology Library, PP 202	(StP) 375
Veterinary Library, VetA 203	(StP) 240
Library School, Lib 7	596-6108
Linguistics and Comparative Philology, FolH 116	6365
Livestock Pavilion Barn, LsPav	(StP) 394
Loan Play Library, WEH 300	429
Loans and Scholarships, Student Bureau of, EdH 201	6891
Lost and Found, JohH 530	6457
Machinery Shop, MS	(StP) 406
Mail Division, Minneapolis Campus, Adm 1	106
Maintenance, Building	
Minneapolis Campus, SS	6231
St Paul Campus, PH, North End	(StP) 401
Medical Section, 1st floor Mayo	(Mpls) 80, (StP) FI 7311
Maternal and Child Health, SBH 464	(Mpls) 78, (StP) GL 5973
Mathematics (Math I.T.)—See Institute of Technology	
Mathematics (SLA), FolH 119	336
Mayo Foundation	Rochester 2-2511
Meat Shop, MSh	(StP) 492
Mechanics and Materials, Ex 210	6257
Mechanical Engineering, ME 125	6246
Media Room, 2nd floor Mayo	(Mpls) 80, (StP) FI 7311
Media Room, TSHH 101, 219	(StP) 247
Medical Education, Continuation—See Continuation Medical Education	
Medical Foundation, 13th floor Mayo	(Mpls) 80, (StP) FI 7311
Medical Illustrations, Department of, JacH 211	506
Medical School, 13th floor Mayo	(Mpls) 80, (StP) FI 7311
Medical Sciences, 13th floor Mayo	(Mpls) 80, (StP) FI 7311
Medical Technology, 2nd floor Mayo	(Mpls) 80, (StP) FI 7311
Medicine, Department of, 3rd floor Mayo	(Mpls) 80, (StP) FI 7311
Meredith Hall, MeH	(StP) 502, night, NE 1957
Mildred Weigley House	MI 1772
Military Department, A 108	6827
Air and Army Storeroom, A 15	333
Mimeograph and Bulletin Room, CofH 3	(StP) 209
Mimeograph Department, SS 204	327
Mineralogy, Geology and, P 108	214
Mines and Metallurgy, School of, AH 103	6285
Metallography, AH 306	220
Metallurgy, AH 306	220
Mines Tax Commission, AH 301	6110
Mining, AH 101	221
Petroleum, AH 302	6415
Mines Experiment Station, MEX 103	6215-7064
Mines and Metallurgy Library, AH 209	376
Mines, US Bureau of, MEX 107	335
Minneapolis Campus	MA 8158
Minneapolis Symphony Orchestral Association	
Library, NMA Bsmt	497
Lobby Ticket Office, NMA Lobby	597
Manager's Office, NMA 110	6705-6706
Program Editor, NMA 104	6477
Publicity Office, NMA 104	6477
Ticket Office, NMA 106	6225
Minnesota Alumni Association, CMU 205	6135-6136
Director, CMU 205	6135-351
Mailing Room, TSMc 14	6778
Publications, CMU 205	325
Records and Membership, TSMc 15-19	6778
Minnesota Chats—See University Publications	
Minnesota Daily—See University Publications	

Minnesota Museum of Natural History, MNH 300	6338
Minnesota Technol.—See University Publications	
Minnesotan—See University Publications	
Mortuary Science, NH 155	6295
Municipal Reference Bureau, Lib 15	6185-6186
Museum of Natural History, MNH 300	6338
Music, Department of	
Minneapolis Campus, ScH 107	342-6596
St Paul Campus, MB	(StP) 340
University Bands, NMA 12	6105
University Chorus—Chamber Singers, ScH 215	6525
University Symphony Orchestra, ScH 107	342
Music Education, Department of, ScH 213	229
National Scholastic Press Association, MurH 18	598
Navy ROTC, A 203	6843
News Service, University, Adm 214	6700
Neuro-Pathology Lab, MH 19	304
Nicholson Hall Bookstore, NH 1-2	6874
North Central Association, Bu 106	393
North Central School and Experiment Station	Grand Rapids
Northeast Experiment Station	Duluth
Northwest School and Experiment Station	Crookston
Nursery School (Child Welfare), CW 104	6227
Nurses' Hall (Powell Hall)	(Mpls) dial 0, (StP) MA 8158
Nursing, School of, Owre 125	6273
Obstetrics and Gynecology, Hosp	(Mpls) 80, (StP) FI 7311
Occupational Therapy Clinic, 7th floor Mayo	(Mpls) 80, (StP) FI 7311
Official Daily Bulletin, Adm 213	6847
Ophthalmology and Otolaryngology, 6th floor Mayo	(Mpls) 80, (StP) FI 7311
Ornithology, MNH 302	6338
Out-Patient Department, Hosp	(Mpls) 80, (StP) FI 7311
Paint Shop, CS	(StP) 405
Parasitology, 2nd floor Mayo	(Mpls) 80, (StP) FI 7311
Parent Education, CW 110	166
Parking Lots, JohH 422	6803
Pathology, JacH 110	580
Pathology Lab, JacH 112	249
Pathology, Lab, JacH 105	248
Payroll Department—See Comptroller's Office	
Pediatrics, 14th floor Mayo	(Mpls) 80, (StP) FI 7311
Child Psychiatry Division, 14th floor Mayo	(Mpls) 80, (StP) FI 7311
Pendergast Hall, PeH	(StP) 504, night, NE 5216
Personnel Office—See Civil Service Personnel Office	
Pharmacology, MH 105	590
Pharmacy, College of, WuH 101	326
Library, WuH 107	6817
Pharmacy Preparation Room, WuH 302	323
Pharmaceutical Chemistry, WuH 303	475
Pharmacognosy, WuH 104	324
Philosophy, WeH 100	570
Philosophy of Science Center, JohH 409	230
Photo Laboratory	
Dental, Owre 342	6772
General (Audio-Visual), OD 106	(StP) 524
Journalism, MurH 20 E	344
Medical, JacH 17	250
Surgery, TCH 113	7038
Physical Education for Men—See Athletic Department	
Physical Education for Women, NGW 101	6175
Dispensing Room, NGW 54	6179
Swimming Pool, NGW 58	209
WAA Room, NGW 164	207
Physical Medicine and Rehabilitation, Department of,	
8th floor Mayo	(Mpls) 80, (StP) FI 7311
Occupational Therapy Clinic, 7th floor Mayo	(Mpls) 80, (StP) FI 7311
Physical Therapy Clinic, 7th floor Mayo	(Mpls) 80, (StP) FI 7311
Research Laboratory, 8th floor Mayo	(Mpls) 80, (StP) FI 7311
Physical Plant, Adm 4	6211
Maintenance Supervisor, Campus Grounds, ShAn	6158
Medical Section, Mayo	(Mpls) 80, (StP) FI 7311
St Paul Campus Maintenance Supervisor, PH North End	(StP) 401
Carpenter Shop, CS	(StP) 404
Custodial Supervisor, PH	(StP) 378
Heating Plant	(StP) 402
Paint Shop, CS	(StP) 405
Plumbing Shop, HP	(StP) 402
Shops Superintendent, Mpls Campus, SS 115	6231
Supply Supervisor, Adm 4	6414
Physical Therapy, Clinic, 7th floor Mayo	(Mpls) 80, (StP) FI 7311
Physics, Ph 148	6370
Balloon Project, Ph 157	215
Cosmic Ray Group, Ph 58	536
Electronics Laboratory, Ph 78	6617
Library, Ph 260	6707
Linear Accelerator Engineering Office, Ph 58	542

Physics—Continued

Linear Accelerator Lab	114-6898
Linear Accelerator Office, Linac Bldg	7023
Mass Spectrometry Laboratory, Ph 160	6322
Van de Graaff Generator, Ph 58	542
Physiological Chemistry, Owre 17	443
Physiological Hygiene Laboratory, Stadium Gate 27	188
Physiology, MH 318	6883
Physiology Laboratory, MH 302	6359
Physiology Laboratory, VetS	(StP) 537
Pioneer Hall, Men's Dormitory, 617 se Fulton	(Mpls) dial 0, (StP) MA 8158
Director's Office, PiH	181
Residence	7184
Dormitory Office, PiH	142
Placement Inquiries Clearance Office, Bu 102	6841-6667
Plant Inspection and Office of State Entomologist, Division of, CofH 301	NE 7568
State Apiary Inspection, CofH 312	NE 7568
State Insect Control, CofH 312	NE 7568
State Nursery Inspection, CofH 312	NE 7568
Plant Pathology and Botany, PP 304	(StP) 277-278
Graduate Room, PP 4th floor	(StP) 375
Greenhouse, AgrBot	(StP) 419
Section of Plant Pathology, PP 304	(StP) 277
Section of Plant Physiology, AgrBot 200	(StP) 413
Sugar Plant Investigation (USDA), PF 208	(StP) 362
Plumbing Shop, PH	(StP) 402
Political Science Department, ForH 395	6838
Police—See Protection and Investigation	
Post Office	
Minneapolis Campus, CMU 13	368
St Paul Campus, CofH 122	(StP) 303
Potato Seed, AgrBot 103	(StP) 412
Poultry Husbandry Department, PetH 205	(StP) 291
Powell Hall, 500 se Essex	(Mpls) dial 0, (StP) MA 8158
Power House, PH	(StP) 402
President's Office, Adm 202	6821
Assistant to the President, Adm 202	6821
Press, University—See University of Minnesota Press	
Preventable Diseases, Division of, SEH 218	(Mpls) 78, (StP) GL 5973
Printing Department	
Editor's Office, SS 203	289
Manager's Office, SS 205	341-131
Mimeograph Department, SS 204	327
Print Shop, SS 202	131-341
Professional Colleges Bookstore, E Bsmt	6867
Protection and Investigation, JohH 430	6801
Garage Manager, JohH 421	6803
Traffic Department, 5th floor JohH	6803
Psychiatric Clinic for Children, 14th floor Mayo	(Mpls) 80, (StP) FI 7311
Psychiatry and Neurology, 6th floor Mayo	(Mpls) 80, (StP) FI 7311
Psycho-Educational Clinic, Pt 108	6675
Teaching Assistants, Pt 14	7175
Research Assistants, Pt 210b	7176
Psychology, Psy 112	591-592
General Psychology and Laboratory, Psy 120	6292
Psychology Assistants, Psy Mezzanine and 3rd floor	555
Verbal Behavior Research, Psy 352	6472
Vocational Interests Research, Psy 357	264
Vocational Interests Research, Psy 304b	556
Public Administration Center, ForH 354	442
Public Administration Library, Lib 12	7025
Public Health Nursing, SEH 166	(Mpls) 78, (StP) GL 5973
Public Health, School of, 13th floor Mayo	(Mpls) 80, (StP) FI 7311
Publications, Mpls Campus—See University Publications	
Purchasing Department—See Comptroller's Office	
Radio Broadcasting Studio, St Paul Campus, CofH 109	(StP) 205
Radio Broadcasting Offices—See KUOM	
Real Estate, Adm 410	6313
Recommendations, Bureau of, Bu 102	6841
Recorder, Adm 120	337
Registrar's Office—See Admissions and Records	
Religious Activities, Students, EdH 211	6654-6816
Religious Foundations, St Paul Campus	
Congregational Presbyterian Fellowship, TSA 130	(StP) 527
Lutheran Students, TSA 134	(StP) 495
Rhetoric, En 309	(StP) 236
Romance Languages, FolH 200	533
Room Scheduling, Adm 220	6408-6259
ROTC	
Air, A 3	6166-6480
Army, A 108	6827
Naval, A 203	6843
Rosemount Research Center	CA 7-6301
Rural Sociology, OD 202	(StP) 525

DEPARTMENTS

15

St Anthony Falls Hydraulic Laboratory—Hennepin Island, 3rd av se	432-433
Agricultural Research, Hennepin Island	432
Corps of Engineers, US Army, Hennepin Island	432
St. Paul Campus	NE 4616
St. Paul Campus Union	(StP) 520-521
Game Room Grill	(StP) 523
Kitchen	(StP) 520
Manager	(StP) 521
Program Office	(StP) 521
Student Activities Office	(StP) 522
Sanford Hall, 1100 University av se	(Mpls) dial 0, (StP) dial 80
Dietitian, SaH	439
Director, SaH	228
Kitchen, SaH	459
Sanitation, Division of, SBH 160	(Mpls) 78, (StP) GL 5973
Scandinavian Languages, FolH 13	389-6324
Scandinavian Area, FolH 14	389
Scholastic Standing (Student Work)	
Agriculture, Forestry, and Home Economics, CofH 202	(StP) 221
Education, Bu 206	576-6666
Engineering, E 133	6275
Extension, NH 150	6295
General College, NH 106	6287
Science, Literature, and the Arts	
Junior College, JohH 214	6887
Senior College, JohH 225	6251
Technology, C 127	428-6266
Veterinary Medicine, VetS	(StP) 241
Science, Literature, and the Arts	
Office of the Dean, JohH 215	6221
Assistant Dean, Scholastic Standing Committee, JohH 215	457-458
Junior College Offices	
Assistant Dean, JohH 208	6342-6201
Assistant Dean, Student Personnel, JohH 214	6887
Committee on Student Scholastic Standing (for Junior College), JohH 214	6887
Counseling Office, JohH 220	6893
Junior College Office, JohH 214	6887
Senior College Offices	
Assistant Dean, 225 JohH	6251
Committee on Student Scholastic Standing (for Senior College) JohH 225	6251
Counseling Office, JohH 225	6251
Placement Office, JohH 225	6251
Senior College Office, JohH 223	6341
Tally Office, JohH 210	6201
Scientific Apparatus Repair Shop, TSM-b 5	408
Seed and Weed, AgrBot 308	(StP) 417, NE 3462
Seed House, FCFH	(StP) 289
Seed Laboratory, State, AgrBot 307	(StP) 418
Seed Potato Certification Office, State, AgrBot 103	(StP) 412
Senior College Offices	
Assistant Dean, JohH 225	6251
Committee on Student Scholastic Standing, JohH 225	6251
Counseling Office, JohH 225	6251
Placement Office, JohH 225	6251
Senior College Office, JohH 223	6341
Tally Office, JohH 210	6201
Service and Maintenance, Ag 101	(StP) 280
Service Bureau, Adm 234	6658
Shevlin Hall Cafeteria, ShH Bsmt 10	524
Shops (Mpls), SS	6231
Short Course, CofH 207	(StP) 318-319
Social Relations, Laboratory for Research, ForH 494	7026-7027
Social Science Research Center, JohH 408	6691-6193
Social Service, Hosp	(Mpls) 80, (StP) FI 7311
Social Work, School of, ForH 400	586
Sociology, ForH 400	218
Soil Conservation, So 7	(StP) 458
Soils, So 100	(StP) 456-457
South Shop, En 49	(StP) 233
Southern Experiment Station	Waseca
Speech and Theater Arts, FolH 309	569-306
Speech and Hearing Clinic, ShH 205	6442-6443
Staff Housing Bureau, WeH 108A	185-6460
State Apiary Inspection—See Plant Inspection	
State Board of Health, SBH 175	(Mpls) 78, (StP) FI 7751
Maternal and Child Health, SBH 464	(Mpls) 78, (StP) FI 7751
Preventable Diseases, Division of, SBH 218	(Mpls) 78, (StP) FI 7751
Public Health Nursing, SBH 166	(Mpls) 78, (StP) FI 7751
Sanitation, Division of, SBH 160	(Mpls) 78, (StP) FI 7751
Virus Experimental Laboratory, SBH 569	(Mpls) 78, (StP) FI 7751
State Entomologist—See Division of Plant Inspection	
State Insect Control—See Plant Inspection	
State Nursery Inspection—See Plant Inspection	
State Organization Service, TSMc 104	6295
Director, TSMc 121	6295

State Organization Service—Continued	
Office Manager, TSMc 104	6983
General Offices, TSMc 106	6295-6984
World Affairs Center, TSMc 113	6986-6295
State Seed Laboratory—See Seed Laboratory	
State Seed Potato Certification—See Seed Potato Certification	
Storehouse, General, SS 100	6271
Garage	7024
Order Desk, SS 100	286
Receiving Room, SS 103	292-217
Storekeeper, SS 102	6271
Student Activities Bureau, TSMa 114	6277-6568-6569
Director and Associate Director, TSMa 219	6943-6944
Student Counseling Bureau, EdH 101	585-6335-6823
Contact Desk, EdH 301	6345-6812
Counselor's Offices, EdH 101	585-6335-435-6620-6695
Director's Office, EdH 101	568-585
Tabulating Department, TNM 14	6733
Technical Division, EdH 301	6690-511
Student Housing Bureau, EdH 209	6861
Students, Dean of, EdH 200	6878
Summer Session, JohH 135	578-579
Surgery, Department of, 5th floor Mayo	(Mpls) 80, (StP) FI 7311
Experimental Laboratory, 1st floor Mayo	7160
Swine Barn, SB	(StP) 396
Symphony—See Minneapolis Symphony Orchestral Association	
Tabulating Research Laboratory, VH 8	6208
Technolog, Minnesota—See University Publications	
Technology, Institute of, E 107	587-6708
Telephone Office	
Hospitals, 3rd floor Mayo	(Mpls) 80, (StP) FI 7311
Minneapolis Campus, Adm 305	Dial 0
St Paul Campus, En 14	(StP) 220
Tennis Court, 19th av and se 4th	409
Testing Bureau—See Student Counseling Bureau	
Theme Room (Engineering), E 108	275
Transportation Office, 2035 University av se	7019
Car Pool, CMU Garage	7019
Repair Garage, 2035 University av se	7024
Treasurer, Office of the, Adm 510	6501
Trusts and Student Loans Collections, Adm 118	6685
Union Board Office, CMU 231	156
U S Bureau of Mines—See Mines	
U S Signal Corps, Contract—See Electrical Engineering	
University of Minnesota	
Minneapolis Campus	MA 8158
St. Paul Campus	NE 4616
Athletic Department	(Mpls) 79, (StP) MA 8101
Rosemount Research Center	Ca 7-6301
University Flight Activities	SU 4-1444
University Hospitals	(Mpls) 80, (StP) FI 7311
Medical Center	(Mpls) 80, (StP) FI 7311
University College, JohH 225	6251
University Flight Activities	SU 4-1444
University Functions, Committee on, Adm 213	6847
University of Minnesota Hospitals	FI 7311
University of Minnesota Medical Center	(Mpls) 80, (StP) FI 7311
University of Minnesota Press, NH 10	6241
University News Service, Adm 214	6700
University Program Service, NMA 229	263
University Publications	
Gopher	
Business Office, MurH 13	6748
Editorial Office, MurH 11	313
Photo-Room, MurH 12	460
Law Review, FraH 301	595
Minnesota Chats, Adm 213	6847
Minnesota Daily	
Business Manager, MurH 10-a	6115
Business Office, MurH 10-a	6217
City Desk, MurH 10-b	6255
Editor, MurH 10-d	440
Managing Editor, MurH 10-b	6256
Ivory Tower Editor, MurH 10-b	6116
Minnesota Technolog, ME 2	514
Minnesotan, Adm 213	6847
University Relations, Adm 213	6847
News Service, Adm 214	6700
Publications, Adm 213	6847
University Services, WeH 108	6864
University Theatre	
Box Office, Lobby Sch	6106
Building Fund Publicity, NH 308	6755
Business Manager, Lobby Sch	6106
Costume Shop, NH 313	6756
Director, ShH 105-a	6395

University Theatre—Continued	
Educational Director, ShH 4	6374
Scene Shop, NH Bsmt	6496
Teaching Staff, NH 308	6755
Young People's University Theatre, NH 308	6755
University Grove East, St Paul	MI 5500
University Village Office, 28th at Como av se	GL 5182
USDA Flax Investigation—See Agronomy	
USDA Soil Conservation, So 100	(StP) 456
USDA Sugar Plant Investigation—See Plant Pathology	
USDA Wheat Investigation—See Agronomy	
Variety Club Heart Hospital	(Mpls) 80, (StP) FI 7311
Veterans' Activities Unit, JohH 303	6836
Veterans' Counseling Center, TSM-a, 106	(Mpls) 147, (StP) GL 5661
Veterinary Medicine, VetS	(StP) 241
Anatomy, VetA	(StP) 246
Chemistry Laboratory, VetA	(StP) 240
Clinic Office, VetC	(StP) 254
Diagnosis Laboratory, TEH	(StP) 244-245
Federal Project on Bang's Disease, TEH 4	(StP) 244-245
Library, VetA	(StP) 240
Physiology Laboratory, TEH	(StP) 537
Scholastic Standing, VetS	(StP) 241
Veterinary Office, VetS 301	(StP) 241-242
Vice Presidents' Offices	
Vice President, Academic Administration, Adm 200	515-6709
Vice President, Business Administration, Adm 326	6205
Village Union, 29th and Como av se	GL 5717
Canteen, 1B	GL 5717
Children's Play Room, 4	GL 5717
Manager's Office, 2	GL 5717
Virus Experimental Lab, SBH 569	(Mpls) 78, (StP) GL 5973
Visual Aids—See Information Service	
West Central School and Experiment Station	Morris
Winchell Cottages—Women	
211 11th av se	257
213 11th av se	6169
215 11th av se	6160
217 11th av se	158
219 11th av se	6168
200 12th av se	284
201 12th av se	6187
204 12th av se	287
205 12th av se	6452
208 12th av se	396
209 12th av se	6451
212 12th av se, Director and Office	6453
212 12th av se	157
1124 University av se	297
1124 University av se, Dining Room	6163
WMMR Radio Station, CMU 321	6437
Women's Gymnasium—See Physical Education for Women	
Workmen's Compensation, Adm 217	6833
Insurance and Retirement, Department of, Adm 217	6833
World Affairs Center, TSMc 113	6986-6295
Director, TSMc 121	6295
Assistant Director, TSMc 113	6986
YMCA	
Minneapolis Campus, 15th and University av se	125
YWCA	
Minneapolis Campus, CMU 215	534-572
Zoology, Z 108	6183-6260
Minnesota Museum of Natural History, MNH 300	6338

STAFF ADDRESS BOOK

The Faculty, Administrative Officers, and Employees

The Staff Address Book has been prepared from the 1954-55 Staff Address Cards filed by staff members with the Civil Service Personnel Department. The address book includes all academic personnel and all full-time civil service personnel on all campuses of the University who have turned in Staff Address Cards.

Minneapolis Campus staff members are listed without campus designation. Staff members on the St. Paul Campus are designated by "StP" and those at the Hospitals by "Hosp" following the office address. For staff members on other campuses, the campus with which they are associated is listed.

Telephone extension numbers for staff members on the Minneapolis and St. Paul campuses are in parentheses following the office address. Telephone extension numbers for staff members on other campuses are not listed.

A

- Aakre, Richard B, Asst Prof, North Central School and Experiment Station, Grand Rapids Aalto, Barbara P, Student Personnel Worker, EdH 101 (6335). 719 10th av se, Mpls 14, Gl 1051
- Aalto, Ensio E, Tchg Asst, General College, NH 106 (6287). 719 10th av se, Mpls 14, Gl 1051
- Aamodt, Julia, Prin Account Clerk, Mayo D-212 (Hosp 2661). 7701 Division, St Louis Park 16, Ho 5479
- Aamodt, Torfine L, Asst Prof, Entomology and Economic Zoology, CofH 312 (Ne 7568). Rt 3, Stillwater
- Aarestad, Regine, Salad Maker, CMU 61-B (6111). 5404 Emerson av n, Mpls, Ju 3118
- Aaronsen, Bernard, Res Asst Student Counseling Bureau, EdH 401 (6697). 1629 se 6th, Mpls 14, Gl 7834
- Aarsleff, Hans C, Inst English, TSE 224 (6625). 1015 20th av se, Mpls
- Aase, Einar, Tchg Asst, Mechanical Engineering, ME 231 (244). 1318 se 8th, Mpls 14, Gl 7440
- Aase, Harold J, County Agricultural Agent Agricultural Extension, Virginia
- Aasen, Einar, Asst Gardener, ShAn (6158). 702 se 4th, Mpls, Ge 1249
- Abbas, Ruth A, Clerk-Typist, CCS 131 (6764) 1206 se 7th, Mpls 14, Gl 5605
- Abbe, Ernst C, Prof Botany, Bo 206 (465). 2183 Commonwealth av, St P 8, Ne 4177
- Abel, Frederick P, Asst Prin and Inst University High School, PeikH 148 (6248). 3342 35th av s, Mpls 6, Dr 6560
- Abern, Joan R, Lab Tech, MH 212 (6191). 3500 Dupont av s, Mpls, Re 1239
- Abernathy, Margaret, Research Fellow Institutional Research, Bu 211 (6154). 565 Carroll av, St P 3, Ca 5-0635
- Abernathy, Robert S, Medical Fellow Medicine, Mayo 3rd fl (Hosp 2528). 2119-F Hoyt av w, St P 8, Pr 3735
- Abigt, Fred, Engineering Asst Mechanics and Materials, Ex 120 (6258). 1307 Yale pl, Mpls, Li 4563
- Abraham, Howard C, Seed Analyst, CI Lab (StP 300). 2935 ne Lincoln, Mpls 18, Gr 5531
- Abraham, Roland H, Assoc Prof, Asst Director Agricultural Extension Service, CofH 119 (StP 421). 2122 Knapp, St P 8, Mi 0021
- Abrahamson, Ruth E, Res Asst, HE 106 (StP 354). 180 se Delaware, Mpls, Ma 8158
- Abramson, Milton, Clin Inst Obstetrics and Gynecology, 3804 Ewing av s, Mpls, Wh 0396
- Abraham, Anna, Cook, CenH (7003). 2844 34th av s, Mpls, Dr 7341
- Abelson, Karel B, Res Fellow Surgery, Mayo B-518 (Hosp 2711). 3036 31st av s, Mpls, Dr 2748
- Acker, Doris M, Tchg Asst Child Welfare, CW 208 (163). 3833 Aldrich av s, Mpls 19, Lo 8447
- Acker, Joan, Clerk-Typist, EdH 209 (6861). 2651 Fremont av s, Mpls, Ke 0446
- Ackerman, Ora R, Adm Fellow, Village Union Office (Gl 5171). 163 University Village, Mpls, Gl 5554
- Adams, Dick, Inst General College, NH 200 (6627). 647 University Village, Mpls 14, Gl 2360
- Adams, Harry S, Assoc Scientist, AE 107. 2022 Elliot av s, Mpls 4, Ge 2868
- Adams, Hilde, Inst Pediatrics, Mayo 1400 (Hosp 2431). 508 se Harvard, Mpls, Gl 3875
- Adams, Joseph, H Jr, Bldg Caretaker, Duluth Branch
- Adams, Mary, Inst Nursing, Owre 125 (6273-6274). 3110 se 4th, Mpls 14, Gl 2224
- Adams, Mary E, Sr Clerk-Typist, SS 205 (341). 647 University Village, Mpls 14, Gl 2360
- Adams, Paul, Asst Prof Pediatrics, VCHH 158 (Hosp 2265). 1425 n Cleveland, St P, Ne 0642
- Adams, Richard C, Assoc Prof Anesthesiology, Mayo Foundation, Rochester
- Adams, Richard S, Res Asst Dairy Husbandry, HH 209 (StP 325). 2157-C Hoyt av w, St P 8, Mi 4161
- Adams, Russell B, Tchg Asst Geography, ForH 270 (6949). 103 Seymour av se, Mpls 14, Gl 7434
- Adams, Wayne L, Adm Lab Tech, MH 325 (575) 3800 Perry av n, Mpls, Or 7-4402
- Adams, William N, Bldg Caretaker, 227 Irving av n, Mpls 5
- Adamson, Mabel H, Custodial Worker, SBH 363 (78). 1515 Hawthorne av, Mpls 3, At 9288
- Addison, Curtis J, Creamery Worker, HH 21 (StP 324). 2375 Bourne av, St P 8, Mi 6269
- Adelstein, Bernard, Inst Music, Sch 107 (342). 3600 12th av s, Mpls, Du 6654
- Adolphson, Margie L, Asst Head Nurse, Hosp, 3817 Chicago av, Mpls 7, Lo 9869
- Agre, Gene F, Tchg Asst General College, NH 201 (6629). 1011 e River rd, Mpls 14, Gl 9161
- Ahern, Eugene, Clin Inst Radiology, 250 Medical Arts bldg, Mpls, Ma 2371
- Ahlfs, Alma M, Prin Secretary, JohH 223 (6341). 215 se Walnut, Mpls 14, Gl 3490
- Ahlgren, Evelyn, Sr Clerk, CMU 61-B (6236). 4652 Portland av s, Mpls, Co 8823

- Ahonen, Wilbert, Herdsman North Central School and Experiment Station, Grand Rapids
 Ahrendt, Thorvald, Bldg Caretaker (StP 378). Rt 1, Lake Elmo, Vi 4-1071
 Ahrens, Nada W, Inst Home Economics, HE 200 (StP 381-349). 2164 Knapp, St P 8
 Ake, Edmund L, Stock Clerk, C 2 (6268). 5817 43rd av s, Mpls
 Aker, Donna S, Inst Dentistry, Owre 106 (255). 810 se 6th, Mpls, Gl 5857
 Akerman, John D, Prof and Head Aeronautical Engineering, AE 107 (6831-6832). 51
 Clarence av se, Mpls 14
 Akin, Jesse D, Sr General Mechanic, Rosemount Research Center, Rosemount
 Akiya, Toshimi, Res Asst Hormel Institute, Austin
 Alar, Ann M, Lab Tech, VA Hosp. 4216 Elliot av, Mpls
 Albers, Henry, Inst Astronomy, Ph 358 (6210). 77 Orlin av se, Mpls 14, Gl 3379
 Albers, Wally, Custodial Worker, CenH. 801 e River rd, Mpls 14, Gl 2248
 Albert, Alexander, Assoc Prof Physiology Mayo Foundation, Rochester
 Albertson, Mary, Housekeeper, Hosp M-101 (Hosp 2628). 4933 33rd av s, Mpls, Du 7826
 Albertson, Vernon, Tchg Asst Electrical Engineering, TNCE 111 (6554). 559 University
 Village, Mpls, Gl 5721
 Albertson, William, Storehouse Stock Clerk, SS 100 (6272). 1500 ne Grand, Mpls 13,
 Fl 1297
 Albitz, Diane R, Res Asst Psychology, Psy 209 (167). 500 se Harvard, Mpls 14, Gl 7354
 Alcock, Wilbur, Gen Mechanic, PH (StP 401). Rt 2, Forest Lake
 Alden, John F Jr, Medical Fellow Surgery, Mayo B-518, Ancker Hosp (Hosp 2711). 21 Ben-
 hill rd, St P, Ca 7-2924
 Alden, William J, Sr Machinist, ME 477 (464). 5109 10th av s, Mpls, Pl 9754
 Alderman, William H, Professor Emeritus, Horticulture, Hort 307 (StP). 1380 Raymond av,
 St P 8, Mi 0367
 Aldrich, C Knight, Assoc Prof Psychiatry and Neurology, Mayo D-606. 5345 Woodlawn
 blvd, Mpls, Pa 1644
 Aldrich, David L, Tchg Asst Education, Bu 217 (380). 822 w 35th, Mpls 8, Pl 5745
 Alexander, Belva, Telephone Opr, Duluth Branch
 Alexander, Jean H, Asst Professor Emeritus Education. 151 Malcolm av se, Mpls 14, Gl 7242
 Alexander, Vera M, Sr Clerk-Steno, Mayo D-212 (Hosp 2661). 500 se Delaware, Mpls 14,
 Gl 5354
 Alexis, Marcus, Inst Business Administration, VH 223 (563). 636 Huron, Mpls 14, Gl 7182
 Alford, Harold J, Concert and Lecture Supv, NMA 223 (6418). 2205 Kenwood pkwy, Mpls 5,
 Ke 1055
 Algren, Axel B, Prof Mechanical Engineering, ME 215 (6796). 5542 Park av s, Mpls, Re 2986
 Aliferis, James, Prof Music, Sch 215 (6525). 132 se Cecil, Mpls 14, Li 1534
 Allan, Nancy A, Gen Staff Nurse, Hosp Sta 58 (Hosp 2258). 813 se Delaware, Mpls 14,
 Gl 2706
 Allen, Clarence R, Asst Prof Geology and Mineralogy, P 217 (425). 2053 Yorkshire av, St P
 5, De 7938
 Allen, Edgar V, Prof Medicine, Mayo Foundation, Rochester
 Allen, Elma M, Clerk-Steno, SBH 459 (78). 1915 3rd av s, Mpls 4
 Allen, Harold B, Assoc Prof English. 200 se Cecil, Mpls 14, Ge 6880
 Allen, Henry E, Prof and Coordinator of Students' Religious Activities, EdH 211 (6654-
 6816). 1917 James av s, Mpls 5, Ke 5949
 Allen, Linda L, Gen Staff Nurse, Hosp M-330 (Hosp 2606). Powell Hall, Mpls 14
 Allen, Stephen G, Asst Prof Business Administration, VH 313 (358). 318 8th av se, Mpls 14,
 Fl 3195
 Allen, William A, Health Educator, SBH 457 (78). 8121 Oakland av, Mpls 20, So 1-4781
 Allison, Ann E, Clerk-Steno, SBH 276 (78). 1845 ne Quincy, Mpls 18, Gr 9477
 Allison, John H, Prof Emeritus Forestry, GH 105 (StP 272). 1426 Raymond av, St P, Mi 0905
 Allred, Evan R, Assoc Prof Agricultural Engineering, En 205 (StP 231). 1426 Raymond av,
 St P 8, Mi 0804
 Alm, Genevieve C B, Clerk, Duluth Branch
 Alm, Margaret T, Prin Secretary, West Central School and Experiment Station, Morris
 Alm, Mildred R, Editorial Asst, MEX 103 (6215-7064). 3448 17th av s, Mpls 7, Du 5481
 Almos, Kermit O, Coordinator Veterans Activities, JohH 303 (6148). 4920 Abbott av s, Mpls,
 Wh 6217
 Alspach, Addison, Prof and Head, Music, Duluth Branch
 Althausen, Theodore L Jr, Clinic Physician, HS (168-6942-6924). 65 s 10th, Mpls 3, Li 6414
 Altman, Viola L, Custodial Worker. 816 22nd av s, Mpls 4, At 5971
 Altmann, Ruth, Editorial Asst, NH 10 (6241). 717 16th av se, Mpls, Gl 9902
 Alvar, Arthur G, Utility Man, Duluth Branch
 Alvarez, Walter C, Prof Emeritus Medicine, Mayo Foundation
 Alverstrom, Ruth M, Head Counselor, SaH (6648). Sanford Hall, Mpls
 Alvord, Maxwell E, Junior College Faculty Counselor, JohH 220 (6893). 6938 5th av s,
 Mpls, Ro 9-5622
 Alwin, Virginia V, Inst University High School, PeikH 230 (496). 511 University av se,
 Mpls 14, Ge 9451
 Amberg, George, Assoc Prof General Studies, TNM 213 (6720). 2521 Pleasant av s, Mpls 4,
 Lo 1580
 Amberg, John R, American Cancer Society Fellow Radiology, EMH E-209 (Hosp 2135).
 2163-E Folwell, St P, Mi 6247
 Amberg, Ray M, Director Hospitals, Mayo B-315 (Hosp 2270-2271). 1575 Northrop, St P,
 Mi 7612
 Amberg, Samuel, Prof Emeritus Pediatrics, Mayo Foundation, Rochester
 Ambrose, Julia, Asst Cook, CenH (7003). 3528 27th av s, Mpls, Dr 0010
 Amdisen, Victor, Laborer, Rosemount Experiment Station, Rosemount
 Ames, Janice I, Sr Clerk-Typist, Duluth Branch
 Amon, Robert, Linotype Opr, SS 205 (341). 6532 62nd av n, Mpls 22
 Amos, Dorothy, Clerk, SS 100 (6272). 2829 Portland av, Mpls 7
 Amundsen, Nanie, Telephone Opr, Adm 305 (6344). 3535 n Mississippi dr, Mpls, Al 2326
 Amundson, Neal R, Prof and Head Chemical Engineering, ChE 151-A (332-6824). 4045 Gar-
 field av, Mpls, Re 3906
 Amundson, Newell, Operating Engineer, HP. 2219 ne Pierce, Mpls 18, St 1-1005

- Amundson, Shirley M, Sr Account Clerk, Northwest School and Experiment Station, Crookston
- Anagnost, James P, Bacteriologist, SBH 251 (78). 926 se Fulton, Mpls 14, G1 5629
- Andersen, Eleanor B, Sr Dental Hygienist, HS (6527-6528). 3206 e 51st, Mpls 17, Du 3746
- Andersen, Helmer, Caretaker, Lib 342. 4120 Bryant av s, Mpls 9, Lo 2359
- Andersen, James G, Medical Fellow Surgery. Mount Sinai Hosp, Mpls, Fi 1692
- Andersen, Junior K, Tchg Asst Military Science and Tactics, A 108 (6982). 715 se 4th, Mpls, Li 0424
- Andersen, Paul, Prof Civil Engineering, Ex 195 (340). 3900 Wayzata blvd, Mpls 5, Ke 6148
- Andersen, Stanley P, Inst General Studies, TNM 211 (6727). 2024 Commonwealth, St P 8, Pr 5393
- Anderson, Abel T, Agricultural Agent, Instructor, Agricultural Extension Service, Red Lake Falls
- Anderson, Adair D, Sr Clerk-Typist, Hosp D-212 (Hosp 2661). 184 Seymour se, Mpls 14, Ge 0294
- Anderson, Albert, Asst Chief Engineer, HP (501). 3225 33rd av s, Mpls 6, Du 1708
- Anderson, Albert W, Lab Service Supv, SBH 367 (78). 2701 Toledo av, St Louis Park 16, Wh 5345
- Anderson, Alma V, Custodial Worker, ComH. 1039 18th av se, Mpls 14, G1 3683
- Anderson, Alvin G, Asst Prof St Anthony Falls Hydraulic Lab, HL 304 (432). 3625 22nd av s, Mpls 7, Dr 2108
- Anderson, Andrew J, Gen Mechanic, Northwest School and Experiment Station, Crookston
- Anderson, Arnold S, Clin Inst Pediatrics, 4959 Excelsior blvd. 4090 Brunswick, St Louis Park, Wh 6581
- Anderson, Ben H, Inst Mechanical Engineering, ME 301 (390). 1536 e Minnehaha pkwy, Mpls, Dr 4549
- Anderson, C A Jr, Res Asst Agricultural Biochemistry, SnH 220 (StP 481). 214 e 19th, Mpls, Fi 6675
- Anderson, Carl F, Caretaker, CMU. 1814 Washington av s, Mpls 4
- Anderson, Carl G, Gen Mechanic, MEX 103 (6215-7064). 4219 15th av s, Mpls 7, Co 9694
- Anderson, Carl I, Utility Man, Duluth Branch
- Anderson, Carl L, Lab Machinist, Ph 30 (6744). Rt 1, Box 333-D, Mound
- Anderson, Carol J, Accountant, Adm 318 (6198). 2800 Park av, Mpls 7, Fi 2732
- Anderson, Carolyn, Prin Accountant, WeH 108 (6864). 4138 ne 7th, Mpls 21, Gr 5175
- Anderson, Clarence, University Relations Representative and Inst Journalism, Duluth Branch
- Anderson, Cynthia, Gen Staff Nurse, Hosp M-330 (Hosp 2606). 1842 Franklin av se, Mpls, At 2885
- Anderson, David M, Clin Inst Surgery, 4959 Excelsior blvd (Wh 6581). 3029 James av s, Mpls, Lo 8368
- Anderson, David O, County Agricultural Agent, Agricultural Extension, Little Falls
- Anderson, Donald E, Res Fellow Electrical Engineering, EE 312 (6990). 1842 Franklin av se, Mpls 14, At 7950
- Anderson, Dorothy C, Jr Scientist, Mayo 3rd fl (Hosp 2529-2528). 318 Harvard se, Mpls 14, Fi 2104
- Anderson, Douglas, Technical Lab Asst, C 202 (6190). 3244 Longfellow av s, Mpls, Dr 4742
- Anderson, Edward D, Clin Assoc Prof Pediatrics, 301 Kenwood pkwy (Ge 9907). 1937 Kenwood pkwy, Mpls, Ke 2045
- Anderson, Elaine K, Sr Account Clerk, Rosemount
- Anderson, Elaine M, Secretary, Duluth Branch
- Anderson, Eleanor L, Sr Clerk-Typist, HS (6527-6528). 1518 Spruce pl, Mpls 2, Fi 2170
- Anderson, Emil, Gen Mechanic, Duluth Branch
- Anderson, Emily A, Hosp Aide, Hosp M-330 (Hosp 2606). 2501 Lowry av ne, Mpls, St 8-2078
- Anderson, Ernest L, Operating Engineer, Duluth Branch
- Anderson, Gaylord W, Mayo Prof and Director, School of Public Health, Mayo 1325 (Hosp 2445). 2261 Folwell, St P, Mi 6643
- Anderson, Gena O, Cook, SaH (459). 3231 Emerson av s, Mpls, Co 7818
- Anderson, George W, Assoc Prof History, ForH 225 (305). 2018 Queen av s, Mpls, Ke 3293
- Anderson, Gerald E, Engineer, Rosemount Aeronautical Laboratory, Rosemount
- Anderson, Gerald E, Fellow Geology and Mineralogy, P 24 (203). 330 11th av se, Mpls, G1 2044
- Anderson, Gjertrud, Sr Clerk, Adm 106 (6464). 2936 17th av s, Mpls 17, Du 1606
- Anderson, Gladys M, Prin Secretary, CofH 202 (StP 221). 3425 2nd av s, Mpls 8, Lo 6709
- Anderson, Gordon R, County Agricultural Agent, Agricultural Extension, Lewiston
- Anderson, Harold K, District 4-H Club Supv, CofH 119 (StP 429). 1711 4th, White Bear Lake 10
- Anderson, Harriet, Clerk-Typist, Duluth Branch
- Anderson, Hazel, Secretary, CH 224 (79). 1401 Yorkshire, Mpls 16, Or 5-7385
- Anderson, Hedwin C, Director of Civil Service Personnel, Adm 12 (6398). 3529 Columbus av s, Mpls 7, Re 8063
- Anderson, Helmer, Sr Gen Mechanic, Duluth Branch
- Anderson, Hjalmer, Carpenter, CS (StP 404). 2538 ne Jackson, Mpls 18, Gr 8596
- Anderson, Howard A, Inst Medicine Mayo Foundation, Rochester
- Anderson, Iris M, Secretary, Rosemount
- Anderson, John A, Inst, West Central School and Experiment Station, Morris
- Anderson, John E, Prof Child Welfare, CW 111 (165). 51 Barton av se, Mpls 14, G1 1772
- Anderson, John T, Painter Foreman, SS 306. 4509 41st av s, Mpls 4, Du 2544
- Anderson, John W, Operating Engineer, Duluth Branch
- Anderson, Joseph T, Assoc Prof Lab Physiological Hygiene, Stad, Gate 27 (188-189). 120 Melbourne av se, Mpls 14, Fi 3981
- Anderson, Karl A, Sr Gen Mechanic, HL Shop (432). 184 Seymour av se, Mpls 14, Ge 0294
- Anderson, Kenneth M, Prof Law, FraH (6311). 5405 Newton av s, Mpls 19, Wh 8303
- Anderson, Kinsey A, Tchg Asst Physics, Ph 163 (215-536). 2166 Grand av, St P 5, Em 7979
- Anderson, LaTona M, Sr Clerk, MurH 15 (6218). 4432 Garfield av s, Mpls 9, Co 0775
- Anderson, LeRoy T, Assoc Prof Electrical Engineering, EE 37 (448). 2600 29¹/₂ av ne, Mpls 18, St 8-6975

- Anderson, Lilica V, Jr Librarian, E 128 (374). 2166 Grand av, St P 5, Em 7979
- Anderson, Lloyd E, Asst Scientist Hormel Institute, Austin
- Anderson, Lois D, Inst Nursing, Owre 125 (6273-6274). 512 se Delaware, Mpls 14, G1 9125
- Anderson, Mabelle, Sr Clerk-Typist, VCHH (Hosp 2174). 3343 44th av s, Mpls, Dr 9302
- Anderson, Margaret, County Home Agent Agricultural Extension, Breckenridge
- Anderson, Marilyn B, Sr Clerk-Typist, Duluth Branch
- Anderson, Marion J, Jr Scientist, JaCh 220 (588). 1765 Laurel av, St P 4, Mi 6075
- Anderson, Marion M, Sr Agriculture, Gy 2 (StP 343). 2729 40th av s, Mpls 6, Du 0633
- Anderson, Mark J, Inst Medicine Mayo Foundation, Rochester
- Anderson, Mary S M, Sr Clerk, Adm 106 (6138). 712 15th av se, Mpls 14
- Anderson, Mayme J, Food Service Worker, SaH (459). 1326 ne Adams, Mpls, Gr 6200
- Anderson, Mildred, Prin Clerk, CMU 61-B (6236). 4724 Blaisdell av s, Mpls, Co 3371
- Anderson, Milton W, Asst Prof Medicine Mayo Foundation, Rochester
- Anderson, Mona M, Tab Equipment Opr, Adm 312 (6102). 627 University av se, Mpls 14, Fi 3268
- Anderson, Myrtle B, Campus Postmistress, CMU 13 (368). 3921 Portland av, Mpls 7, Co 7170
- Anderson, Myrtle M, Hosp Aide, Hosp. 3201 4th av s, Mpls 8, Pl 8451
- Anderson, Nancy L, Sr Clerk-Typist, SaH. 3201 Girard av s, Mpls 8, Lo 8292
- Anderson, Oletta, Asst Adm Supv Nursing, Hosp (Hosp 2691). 500 se Essex, Mpls 14, Fi 7311
- Anderson, Olive C, Custodial Worker, PoH (Hosp 2691). 2417 s 7th, Mpls, Li 8042
- Anderson, Oliver M, Sr Bookstore Manager, Duluth Branch
- Anderson, Oscar M, Utility Man West Central School and Experiment Station, Morris
- Anderson, Parker O, Extension Forester Agricultural Extension Service, CofH 130 (StP 208). 1513 w Hoyt, St P 8, Ne 4125
- Anderson, Patsy L, Clerk-Typist, SaH. 5000 47th av n, Mpls, Or 7-7261
- Anderson, Philip A, Assoc Prof, Animal Husbandry, FetH 121 (StP 388). 1343 Cleveland av, St P 8, Ne 1263
- Anderson, Phyllis, Clerk, ForH 496 (7026-7027). 4304 Mackey av, St Louis Park, Wa 8136
- Anderson, Ralph L, Plant Pathologist, GH 312 (StP 403). 1240 Ryan, St P 13, Pr 4928
- Anderson, Ray C, Asst Prof Pediatrics, VCHH 158 (Hosp 2265). 2841 41st av s, Mpls, Pa 2-9781
- Anderson, Richard J, Gen Mechanic, PH (StP 401). 9030 Black Oak rd, Mpls 21, Su 4-3322
- Anderson, Richard W, Assoc Prof Psychiatry and Neurology, Minneapolis General Hosp (At 1178). 2039 Lincoln av, St P 5, De 7703
- Anderson, Robert, Truck Driver, ShAn (6158). 907 Holton, St P, Mi 1908
- Anderson, Robert W, Electronics Mechanic, Ph 62 (224). 3758 Emerson av n, Mpls 12, Ch 8696
- Anderson, Roberta A, Club Agent, Inst, Agricultural Extension Service, Sleepy Eye
- Anderson, Roy T, Truck Driver, SS 103 (292). 1417 se 7th, Mpls 14, G1 7603
- Anderson, Royal K, County Agricultural Agent Agricultural Extension, Baudette
- Anderson, Sigurd H, Lecturer St Anthony Falls Hydraulic Lab, HL 209 (432). Box 196, Rt 6, Wayzata, Ho 9251
- Anderson, Stanton H, County Agricultural Agent, Agricultural Extension, Bemidji
- Anderson, Ulysses S, Clin Inst Surgery, 313 Medical Arts bldg (Ma 5909). 4857 Girard av s, Mpls, Re 7501
- Anderson, V Elving, Assistant Director Dight Institute and Research Fellow, Z 6 (211). 1463 Hamline av n, St P 4, Pr 3192
- Anderson, Verna E, Sr Clerk, Adm 105 (345). 743 Superior, Mpls 14, G1 3861
- Anderson, Vincent, Res Fellow Mechanics and Materials, Ex 202 (7087). 1001 e 19th, Mpls 4, Br 5510
- Anderson, Vivian M, Sr Salad Maker, CMU 61-B (6111). 5100 10th av s, Mpls, Re 3208
- Anderson, Wayne J, Asst Prof General College, NH 116 (6995). 4715 Girard av s, Mpls 9, Lo 6696
- Anderson, William, Hosp Janitor, Hosp M-101 (Hosp 2628)
- Anderson, William, Prof Political Science, ForH 399 (6649). 111 Melbourne av se, Mpls 14, G1 2646
- Anderson, William A L, Tchg Asst General College, NH 201 (6629). 2641 Fremont av n, Mpls 11, Al 6166
- Anderson, William H, Clin Inst Surgery, 5632 Chownen av s, Mpls, Wh 3751
- Anderson, William P, Inst General College, WeH 306B (7187). 162 University Village, Mpls 14, G1 1797
- Andreas, Talitha, Custodial Worker, ComH. 2624 18th av s, Mpls 7, Pa 1-2646
- Andreas, Carl M, Laborer, MS (StP 406). 1385 Raymond av, St P 4
- Andrew, Charles F, Caretaker, 4327 12th av s, Mpls 7, Re 2826
- Andrews, Mary U, Inst Home Economics, HE 149 (StP 437). 3646 ne Van Buren, Mpls, Gr 6927
- Andrews, Rose, Sr Clerk, Adm 102 (6112). 502 e 26th, Mpls 4, Fi 1526
- Androli, Betty M, Gen Staff Nurse, Hosp M-330 (Hosp 2606). 1512 w 28th, Mpls, Co 3035
- Anfinen, Joseph S, Clerk, GH 301 (StP 297). 3217 30th av s, Mpls 6, Dr 4684
- Angelucci, Rhadames, Inst Music, SeH 107 (342). 1906 Como av se, Mpls, G1 5075
- Anglim, Dorothy, Sr Clerk-Typist, CofH 201 (StP 215-214). 4020 Upton av s, Mpls 10, Wh 0978
- Anglim, William J, Administrative Aide to the Presidents Office, Adm 236 (6279). 4020 Upton av s, Mpls 10, Wh 0978
- Angrimson, Marvin, Bldg Caretaker (StP). 2623 Stevens av, Mpls 8, Re 3386
- Anhorn, Audrey J, Secretary, ForH 494 (7026-7027). 1327 e Maynard dr, St P 2
- Ankeny, John I, County Agricultural Agent Agricultural Extension, St James
- Ankeny, Marshall L, Bldg Caretaker, EdH (6211). 3112 5th av s, Mpls
- Annis, Janice E, Lab Technologist, HS (6928). 5113 43rd av s, Mpls 17, Du 9427
- Ansell, Julian S, Health Service Resident, HS. 2163-I Foltwell, St P 8, Ne 6094
- Antelman, Gordon R, Tchg Asst Business Administration, VH 305. 1629 se 6th, Mpls 14, At 9442
- Anthony, Bryce C, Clin Inst Surgery, VA Hosp (Du 2381). 3830 Portland av s, Mpls, Lo 5641
- Antinozzi, Mary J, Secretary, Mayo 590-B (Hosp 2514). 667 4th av ne, Mpls 13, Br 4952

- Antolak, John B, Lab Machinist, ChE 351 (6902). 806 ne Main, Mpls 13, Ma 0083
 Antolik, Anna, Food Service Worker, CenH (7003). 511 20th av s, Mpls, Ge 0210
 Antolik, Louise, Laundry Worker (492). 3331 36th av s, Mpls
 Antoncich, Marjorie, Sr Dental Hygienist, EMH 303 (Hosp 2367). 61 s St Albans, St P 5, Ca 6-1204
 Anway, Ethel G B, Prin Secretary, CH 111 (79). 1516 Sumter av n, Mpls, Or 5-8586
 Apker, Josephine, Prin Secretary, HS 300 (516). 3300 Fremont av s, Mpls 8, Co 9235
 Apostolakis, Peter C, Lect Psychology, Duluth Branch
 Apostolidou, Iris, Tchg Asst Social Work, ForH 431 (6972). 213 11th av se, Mpls 14, Ma 8158
 Appel, Carilla A, Secretary, CofH 119 (StP 305). 1139 15th av se, Mpls 14, Gl 1196
 Appel, Francis S, Assoc Prof General College, NH 208 (6628). 3957 Harriet, Mpls 9, Lo 2975
 Appel, Patricia L, Sr Secretary, Adm 232 (295). 928 se 7th, Mpls 14, Gl 5021
 Arav, Rahamim, Medical Fellow Neurology, Mayo B-573 (Hosp 2733). 1831 Clinton av s, Mpls, Fi 3939
 Archer, Clifford P, Prof Education, Bu 218 (7076). 1381 Cleveland av n, St. P 8, Mi 3789
 Archer, R F, Director of Insurance and Retirement, Adm 217 (6833). 4013 Forest rd, Mpls 5, Wa 1028
 Archer, Stephen, Inst Business Administration, TSM 214-B (6505). 1510 Larpenteur av w, St P 8, Pr 7918
 Archerd, Havard W, Supv of Admissions and Records, Duluth Branch
 Archibald, Mary J, Clerk (Hosp 2657). 517 8th av se, Mpls 14, Gl 2828
 Archibald, Robert T, Electronic Mechanic, LinL (114). 6113 5th av s, Mpls 19, Co 7872
 Arey, Stuart L, Clin Asst Prof Pediatrics, 1801 Lyndale av s (Ke 1140). 4801 e Lake Harriet Blvd, Mpls, Wh 7100
 Arhelger, Stuart, Inst Surgery, Mayo B-518-517 (Hosp 2711). 2113 Oliver av s, Mpls, Ke 0967
 Armstrong, Isaac J, Director-Prof Physical Education and Athletics, CH 110-A (79). 3717 48th av s, Mpls, Dr 8094
 Armstrong, W D, Prof and Head Physiological Chemistry, MH 227-B (443-6743). 12 Orlin av se, Mpls 14, Gl 1247
 Arnal, Leon, Prof Emeritus Architecture. 4301 Linden Hills Blvd, Mpls, Wh 3827
 Arnanon, H Harvard, Prof and Chairman, Dept of Art, J 108 (485-6637). 1719 Bryant av s, Mpls, Li 3132
 Arndt, Barbara J, Clerk-Steno, MH 318 (6884-6883). 3403 Aldrich av n, Mpls 12, Al 1191
 Arndt, Loren H, Gen Mechanic, SS. 3101 28th av s, Mpls 6, Du 1296
 Arnegard, Virginia, Inst Music, ScH 107 (342). 4829 France av s, Mpls, Wa 8121
 Arnesman, Harold F, Asst Prof Soils, So 207 (StP 456-457). 1499 Hythe, St P 8, Ne 1938
 Arnest, Bernard P, Asst Prof Art, J 202 (552). 15 Arthur av se, Mpls 14, Gl 3452
 Arnold, Alice A, Sr Clerk, NW Bank Bldg 690 (Ma 0624). 4729 Abbott av s, Mpls 10, Wa 1309
 Arnold, Dorothy M, County Home Agent, Agricultural Extension, Albert Lea
 Arnold, Geraldine E, Clerk-Typist, SBH 273 (78). 2947 Morgan av n, Mpls, Ch 8481
 Arnold, John P, Inst and Acting Head Veterinary Surgery and Radiology, VetC 116 (StP 254). 5406 e Bald Eagle Blvd, White Bear Lake 10
 Arnold, Nancy C, Intern, Hosp
 Arnold, Richard T, Prof and Head Chemistry, C 139 (6266-6267). 1573 Fulham, St P, Mi 8539
 Aronson, Jason A, Medical Fellow Psychiatry, Mayo C-693 (Hosp 2215-2677). 610 e 15th, Mpls, Fi 3763
 Artis, Verna W, Asst Head Nurse, Hosp Sta 57 (Hosp 2257). 108 w 38th, Mpls 9, Co 1192
 Aschenbach, Grace S, Prin Secretary, Owre 136 (6261). 1633 Edmund av, St P 4w, Mi 8874
 Ascher, Bernice, Lab Attendant, Mayo A-215 (Hosp 2543). 3514 ne 2 1/2, Mpls, Gr 2085
 Ash, Carl G, County Agricultural Agent, Agricultural Extension, Crookston
 Asher, Marilyn, Clerk, EdH 301 (6812). 4544 Stevens av s, Mpls 9, Pl 0473
 Asmus, Hazel A, Food Service Worker, West Central School and Experiment Station, Morris
 Asmus, Lavern K, Gen Mechanic, West Central School and Experiment Station, Morris
 Asp, Ernest, Sr Bldg Caretaker, ForH. 1206 se 7th, Mpls 14, Gl 5755
 Assa, Fannie P, Laundry Worker, 429 3rd av ne, Mpls
 Atelsek, Frank J, Adm Fellow Social Science, JohH 404 (6691-6193). 2211 ne Lincoln, Mpls 18, Gr 5113
 Atkins, Elizabeth, Asst Prof English, FolH 111 (535). 2601 Euclid pl, Mpls 8, Ke 6333
 Atkinson, Berton M, Sr Engineering Asst, Ph 63 (224). 4627 Blaisdell av, St P, Pl 7813
 Atoji, Masao, Res Fellow Physical Chemistry, C 27 (364). 2014 26th av s, Mpls, Gl 5964
 Ator, Dorothy, Gen Staff Nurse, Hosp. 629 University av se, Mpls 14, Ma 6963
 Atz, Freda E, Nurses Aide, Hosp (Hosp 2631). 315 se Harvard, Mpls 14, Gl 7250
 Auer, Clara S, Lab Tech, SBH 367 (78). 1764 Grand av, St P 5, Em 4674
 Aumock, Elinor M, Sr Clerk, Adm 318 (381-371). 1522 Plymouth av n, Mpls 11, Ch 6629
 Aunan, Woodrow J, Asst Prof Animal Husbandry, PetH 129 (StP 347). 724 w Maryland, St P 3, Hu 8-1196
 Aune, Arnt M, County Agricultural Agent, Agricultural Extension, Elbow Lake
 Aune, Henrik J, Research Asst Agricultural Economics, HH 306 (StP 335). P-62 University Village, Mpls 14
 Aune, Raymond, County Agricultural Agent, Agricultural Extension, Rochester
 Aune, Richard T, Asst to Advisory Architect, E 312 (6856). 5300 Idaho av, Mpls 22, Or 7-6377
 Ausermus, Elmer R, Prof Agronomy and Plant Genetics and Agronomist USDA, Ag 409 (StP 281). 2201 Carter av, St P 8, Mi 9805
 Ausen, Vernon L, Supv Room Assignments and Scheduling, Adm 221 (6404). 4107 Pleasant av s, Mpls, Lo 0539
 Aust, Joseph B, Medical Fellow Surgery, Mayo 518 (Hosp 2711). 5548 27th av s, Mpls, Du 5212
 Austin, Earl L, Sr Farm Laborer, Southern Experiment Station, Waseca
 Austin, Louie T, Prof Dentistry, Mayo Foundation, Rochester
 Auzins, Janis, Caretaker. 3619 e 26th, Mpls 6
 Axler, Gueri, Clinic Physician, HS (168-6942-6924). 1018 Lowry Medical Arts Bldg, St P 2, Ca 2-0581

Axtell, Muriel D, Secretary, Duluth Branch
 Aylward, Merriam C, Lab Tech, TSMB 114-B (7126). 3846 Aldrich av n, Mpls
 Azad, Manouchehr, Medical Fellow Radiology, Mayo (Hosp 2647). 706 se Essex, Mpls 14,
 Gl 2994

B

Babb, Frank S, Clin Inst Surgery, 942 Lowry Medical Arts (Ca 4-4961). 280 s Mississippi
 River blvd, St P, De 2283
 Bacheller, Gwen, Asst State 4-H Leader, Agricultural Extension, CofH 106 (StP 424). 695
 Dayton av, St P 4, Ca 7-4271
 Bacon, Esther, Prin Secretary, NH 55 (6295). 3436 Bryant av s, Mpls 8, Re 1409
 Bacon, Kenneth, Mfg Chemist, C 2 (6268). 4636 42nd av s, Mpls 6, Dr 5640
 Bade, Edward S, Prof Law, FraH 251 (6113). 308 Seymour av se, Mpls 14, Br 5078
 Bader, Vivian A, Sr Secretary, Mayo B-518-4 (Hosp 2711). 619 13th av se, Mpls 14, Gl 7328
 Baertschi, M A H, Clerk, Adm 105 (6250). 1497 Branston, St P 8, MI 7485
 Baggenstoss, Archie H, Prof Pathology, Mayo Foundation, Rochester
 Baggenstoss, Osmond J, Clin Inst Radiology, Northwestern Hosp, Mpls, Ma 7266
 Bahlke, Harold O, Inst Rhetoric, TSA 115 (StP 237). 2157-A Hoyt av w, St P 8, Mi 7653
 Bailey, A Margaret, Inst Psychiatry, VA Hosp (De 2411). 6148 2nd av s, Mpls 19, Ro 6-8585
 Bailey, Annie, Custodial Worker, Hosp M-101 (Hosp 2628). 819 17th av s, Mpls, Br 4734
 Bailey, Vivian S, Clerk-Typist, CofH 102 (StP 315). 2343 Carter av, St P 8, Ne 5176
 Bally, Mary J, Sr Cashier, Adm 115 (6223). 2619 Fremont av s, Mpls 8, Ke 3589
 Bair, Hugo L, Assoc Prof Ophthalmology, Mayo Foundation, Rochester
 Baird, Joe W, Clin Assoc Prof Surgery. 5517 Elliot av, Mpls, Co 7082
 Baker, Abe B, Prof and Director Neurology, Mayo B-527 (Hosp 2731). 1101 Washburn n,
 Mpls, Hy 8166
 Baker, Alice, Dormitory Proctor, Northwest School and Experiment Station, Crookston
 Baker, Annie L, Director and Prof Social Service, Hosp (Hosp 2645). 932 Hague av, St P,
 Ca 6-0482
 Baker, Floyd, Bldg Caretaker, Mayo (Hosp 2628). 210 Irving av n, Mpls, Ge 1029
 Baker, George S, Asst Prof Neurologic Surgery, Mayo Foundation, Rochester
 Baker, Gertrude M, Prof and Director Physical Education for Women, NGW 104 (6174-
 6175). 1230 w Minnehaha pkwy, Mpls 19, Re 8433
 Baker, Malcolm S, Tchg Asst Organic Chemistry, C 445 (6401). 2514 ne Lincoln, Mpls
 Baker, Mary E, Librarian, AgLib 105 (StP 301). 1426 Cohanse, St P 3, Hu 9-7961
 Baker, Mildred E, Jr Scientist, Ancker Hosp (Ca 2-7341). 1301 Delaware av, St P, Ca 4-6764
 Baker, Shirley A, Clerk-Typist, Mayo 1112 (Hosp 2463-2464). 4918 37th av s, Mpls 17,
 Pa 2-8744
 Bakke, Arnold C, Medical Fellow Surgery (Hosp 2734). 4193 White Bear av, White Bear
 Lake
 Bakke, Wallace C, Sr Bldg Caretaker, West Central School and Experiment Station, Morris
 Bakken, Maurice, Operating Engineer, Northwest School and Experiment Station, Crook-
 ston
 Bakken, Maynard C, Laborer, Rosemount Experiment Station
 Bakken, Nels H, Sr Gen Mechanic, MH 23. 1600 e 26th, Mpls, Du 6022
 Bakuzis, Egoifs V, Research Asst Forestry, GH 110 (StP 264). 2171-A Folwell, St P
 Baldes, Edward J, Prof Biophysics, Mayo Foundation, Rochester
 Baldwin, Vernon L, Res Fellow Dairy Husbandry, HH 108 (StP 326). 2354 Chilcombe av,
 St P 8, Mi 3329
 Balfour, Donald C, Prof Emeritus Surgery, Mayo Foundation, Rochester
 Balfour, William M, Inst Medicine, Mayo Foundation, Rochester
 Balk, Howard E, County Agricultural Agent, Agricultural Extension, Bagley
 Balkin, Samuel G, Clin Asst Prof Surgery, 410 Doctors bldg (At 2348). 2822 France av s,
 Mpls, Wa 4200
 Ballet, Arthur H, Asst Prof Speech and Theater Arts, ShH 4, PeikH 230 (6374-496). 314 8th
 av se, Mpls 14, Li 0416
 Ballin, Henry M, Asst Scientist, Owre 117 (148). 1904 Humboldt av s, Mpls, Ke 0378
 Ballinger, John G, Engineer, Rosemount Research Center
 Balodis, Lilitja J, Clerk, SS 204 (327). 806 se 4th, Mpls 14, Br 7960
 Balok, George, Pharmaceutical Gardener, WuH 106 (324). 513 19th av s, Mpls 4
 Balok, John, Asst Gardener, ShAn (6158). 513 19th av s, Mpls
 Balow, Bruce E, Inst Education, Pt 13 (7175). P-20 University Village, Mpls 14, Gl 3048
 Balzer, Harriet, Social Worker, Hosp (Hosp 2641). 2020 Nicollet av, Mpls, Li 1835
 Bampton, Stuart S, Res Asst Plant Pathology, PP 416 (StP 277-278). 1465 Chelmsford, St P,
 Mi 5535
 Bang, Jeannine L, Clerk-Steno, E 310 (6856). 5924 Emerson av s, Mpls 19, Co 0007
 Bang, Louise K, Sr Food Service Supv, CMU 3rd Floor (197). 149 Summit, St P, Ca 2-3886
 Banks, James H Jr, Res Asst Office Naval Research, ForH 494 (7026). 4238 Grand av, Mpls,
 Pl 6501
 Banner, Edward A, Asst Prof Obstetrics and Gynecology, Mayo Foundation, Rochester
 Barber, Gladys S, Sr Librarian, Duluth Branch
 Barber, Muriel J, Clerk, Mayo (Hosp 2648). 2025 3rd av n, Mpls, Br 4769
 Barbour, Ethel M, County Home Agent, Agricultural Extension, Foley
 Barcel, Eugene A, Hosp Orderly, Hosp M-330 (Hosp 2606). 3205 49th av s, Mpls, Ju 3346
 Bargaen, Jacob A, Prof Medicine, Mayo Foundation, Rochester
 Barich, Steve S, Asst Prof Drawing and Descriptive Geometry, E 133-212 (521). 4539 Min-
 nehaha av s, Mpls 6, Pa 2-8593
 Bariss, Alfred V, Gen Mechanic, Mayo (Hosp 2626). 5229 16th av s, Mpls 17, Pa 2-2162
 Barkeim, Arleen L, County Home Agent, Agricultural Extension, Red Wing
 Barker, Blaine B Jr, Asst Public Health Engineer, SBH 467 (78). 4216 Linden Hills blvd,
 Mpls 10, Wh 3546
 Barker, Mary M, Sr Clerk, Lib 1 (441). 5201 Richwood dr, Edina, Mo 9-5945
 Barker, Nelson W, Prof Medicine, Mayo Foundation, Rochester
 Barker, Thomas M, Tchg Asst History, ForH 230 (6919)

- Barnes, Arlie R, Prof Medicine, Mayo Foundation, Rochester
 Barnes, James C, Asst Prof Electrical Engineering, EE 226 (6559). 2121 Commonwealth av, St P 8, Ne 5137
 Barnhart, Thomas F, Prof Journalism, MurH 110 (543). 5228 Lake Nokomis pkwy, Mpls, Du 9425
 Barnich, Dorothy, Custodial Worker, Hosp M-101 (Hosp 2628). 1921 Washington av s, Mpls
 Barno, Alex, Clin Asst Prof Obstetrics and Gynecology, 3131 Alabama av, Mpls, Wh 9617
 Barnum, Cyrus P Jr, Assoc Prof Physiological Chemistry, MH 212 (6458). 20 Melbourne av se, Mpls 14, Gl 7144
 Baron, Betty J, General Staff Nurse, Hosp M-300 (Hosp 2606). Powell Hall
 Baronofsky, Ivan D, Assoc Prof Surgery, Mayo B-518, Ancker Hosp (Ca 2-7341). 1216 Powderhorn ter, Mpls, Dr 2556
 Barr, Allan R, Inst Entomology and Economic Zoology, CofH 2 (StP 490). 1361 Cleveland av n, St P 8, Pr 4987
 Barr, Robert N, Deputy Executive Officer and Director Division of Local Health Services, SBH 176 (78). 1912 e River ter, Mpls 14, Ma 4724
 Barrett, Howard H, Sr General Mechanic, HL Shop (432). 1017 Medicine Lake rd, Mpls 22, Or 5-8193
 Barron, William, Inst Northwest School and Experiment Station, Crookston
 Barry, Veronica, Custodial Worker, Hosp M-101 (Hosp 2628). 2320 Girard av s, Mpls, Ke 0915
 Barta, John C, Hosp Janitor, Hosp M-101 (Hosp 2628). 3345 Bryant av s, Mpls, Re 1775
 Barthelemy, Eleanor C, Librarian, SBH 308 (78). 1779 Wellesley av, St P 5, Em 7369
 Bartholdi, Wendell L, Asst Prof Dentistry, Owre 2nd fl (6184). 411 14th av se, Mpls
 Bartholomew, G M, Practical Nurse, Hosp. 3548 17th av s, Mpls 7, Du 0531
 Bartholomew, Lloyd G, Inst Medicine Mayo Foundation, Rochester
 Bartholomew, Mac R, Tchg Asst Romance Languages, FolH 212 (6739). 132 Orlin av se, Mpls 14, Gl 3429
 Bartleson, Sylvia, Clerk-Typist, Adm 402 (6156). 718 se 6th, Mpls 14, Gl 7234
 Bartlett, Julia, County Home Agent Agricultural Extension, 159 Federal Office bldg, Mpls
 Barton, A Russell, Draftsman, AE 214 (StP 223). 3341 Pillsbury av s, Mpls 8, Co 4471
 Barton, Francis B, Prof Emeritus Romance Languages, 605 6th av se, Mpls 14, Gl 9840
 Bartsch, William A, Tchg Asst Art, J 202 (552). 932 Oakdale av, St P 7
 Barz, Walter, Experimental Plot Supervisor West Central School and Experiment Station, Morris
 Bascom, John U, Medical Fellow Surgery, 200 se Cecll, Mpls, Ge 6980
 Bashour, Fouad, Medical Fellow, Mayo, 617 Washington av se
 Bassett, Mary E, Laundry Worker (Hosp 492). 1914 10th av s, Mpls, Li 3012
 Bassham, Robert A, Inst Child Welfare, CW 109 (6624). 2150 Scheffer, St P 5, Em 8626
 Bastian, Jarvis R, Inst Psychology, Psy 252 (6487). 417 11th av se, Mpls 14, Br 4437
 Batdorf, Jane, Clerk-Typist, Hosp W-110. 1770 Simpson, St P 13, Mi 6531
 Bates, Barbara A, Clerk, Lib 101 (234). 4253 Dupont av n, Mpls 12, Hy 1326
 Bates, Christine, Hospital Aide, Hosp Sta 32. 2311 e 31st, Mpls 6, Du 5541
 Bates, Donald W, Asst Prof Agricultural Extension, En (StP 238). 2125 Scudder, St P 8, Ne 1114
 Bates, Fern Y, Lab Tech, VetC 189 (StP 254). 727 w Wheelock pkwy, St P 13, Hu 9-9641
 Bates, Henry A Jr, Lab Tech, VetS 314 (StP 275). 3950 Humboldt av n, Mpls 12, Al 3931
 Bates, John F, Tchg Asst Inorganic Chemistry, C 215A. 2702 University av se, Mpls 14, Gl 3427
 Bates, Mary J, Prin Lab Attendant, MH 310 (6104). Box 111, Rt 2, Excelsior
 Bates, Murray, Physician and Instructor Students' Health Service, HS (6924) (StP 345). 3101 11th av s, Mpls 7, Dr 2647
 Batt, Bernard, Medical Fellow Surgery, Mayo C-596 (Hosp 2701). 2850 Texas av, St Louis Park, Ho 3851
 Battell, Gertrude S, Sr Lib, Ag Lib (StP 301). 2269 Carter av, St P 8, Ne 1912
 Battin, William T, Greater University Fellow Zoology, Z 316. 3508 39th av s, Mpls 6, Pa 2-3742
 Batzer, Harold O, Entomologist, GH 300A (StP 297). 2147-F Hoyt av, St P 8
 Bauck, Leland, Sr Communications Engineer, WeH 23 (6245). 2319 e 36th, Mpls 6, Du 7085
 Bauer, Beverly J, Hosp Aide, Hosp M-330 (Hosp 2606). 923 27th av se, Gl 9966
 Bauer, Henry, Director Medical Laboratories and Lecturer Public Health, SBH 253 (78). 5127 34th av s, Mpls 17, Dr 3383
 Bauer, John H, Laborer Rosemount Research Center
 Bauer, Joseph, Lab Machinist, HL Shop (432). 2821 39th av s, Mpls 6, Du 5152
 Bauer, Mary L, Clerk-Typist, A 108 (6827). 5421 Dupont av s, Mpls, Lo 3875
 Bauers, Walter, Gen Mechanic Foreman (7024). 1485 Raymond av, St P 8, Mi 8947
 Bauman, Otto A C, Composing Room Foreman, SS 205 (341). 4538 Perry av n, Robbinsdale 22, Or 7-7634
 Baumann, Pauline A, Clerk, CofH 3 (StP 209). 1381 Cleveland av, St P 8, Mi 7271
 Baumgartner, Helmut W, Res Asst Agricultural Economics, HH 310 (StP 335). 1485 Raymond av, St P 8, Mi 8947
 Baur, Henry E, Lab Animal Attendant, LyonL 365 (6377). 1401 ne 5th, Mpls 13, Gr 4870
 Bay, Paul G, Fellow Pharmaceutical Chemistry, WuH 301.
 Bayley, Ned D, Assoc Prof Dairy Husbandry, HH 108 (StP 326). Staff House 2, Rosemount
 Bayrd, Edwin D, Asst Prof Medicine Mayo Foundation, Rochester
 Beach, Joseph W, Prof Emeritus English. 1801 University av se, Mpls 14
 Beach, Northrop, Clin Asst Prof Pediatrics, Nicollet Clin (Ma 3411). 4615 e Lake Harriet blvd, Mpls, Lo 1631
 Beadle, Bernard V, District 4-H Club Supervisor Agricultural Extension, CofH 119 (StP 429). 515 8th av s, South St P, La 7524
 Beahen, Joyce M, Clerk-Steno, ForH 400 (586). 1929 s 7th, Mpls 4, Ge 9485
 Beahrs, Oliver H, Asst Prof Surgery Mayo Foundation, Rochester
 Bean, James L, Entomologist, GH 300A (StP 297). 1811 Simpson av, St P 13
 Beardsley, Grover A, Engineer, PH (StP 402). 315 w 15th, Mpls, Ge 1909
 Bearman, Jacob E, Asst Prof Biostatistics, Mayo 1225 (Hosp 2452). 2600 Jersey av, St Louis Park, Wh 9047

- Bearman, Sidney, Bacteriology Aide, SBH (78). 1123 Knox av n, Mpls 11, Ju 3150
- Beattie, Willard H, Tchg Asst Inorganic Chemistry, C 106. 3131 1st av s, Mpls
- Beatty, W Donald, Assoc Prof History, ForH 259 (6911). 195 Fairview av, St P, Mi 3706
- Beauchamp, Robert, Hospital Janitor, Hosp M-101 (Hosp 2628). 1202 8th av n, Mpls, Al 5901
- Beavers, Merrill C, Bldg Caretaker, Ag 364 (StP 281). 4310 Columbus av s, Mpls, Pl 5668
- Beazley, Ronald I, Asst Prof Forestry, GH 103 (StP 272). 4130 Reiland lane, St P, Iv 4-1943
- Beck, Ethel J, Prin Secretary, MH 227A (443-6743). 4041 18th av s, Mpls 14, Dr 4156
- Beck, Robert H, Prof Education, Bu 215 (6860). 1418 Bayard av, St P, De 3279
- Beck, Robert R, Tchg Asst General Studies, TSF 107 (6734). 187 se Arthur, Mpls 14, Gl 7189
- Beck, Shirley J, Bacteriologist, SBH 251 (78). 712 se 4th, Mpls 14, Ma 1616
- Beckel, Paul J, County 4-H Club Agent Agricultural Extension, Warren
- Becker, Alice M, Prin Secretary, HH 202 (StP 333). 2926 Humboldt av n, Mpls 11, Hy 4856
- Becker, Arlys R, Gen Staff Nurse, Hosp Sta 45 (Hosp 2245). Powell Hall, Mpls, Ma 8158
- Becker, Edward, County Agricultural Agent and Inst Agricultural Extension Service, Carlton
- Beckman, Elaine J, Clerk-Typist, Bu 102 (6841). 718 se 6th, Mpls 14, Gl 7234
- Beckman, Elnore A, Sr Secretary, Adm 12 (6398). 6800 16th av s, Mpls 23, Ro 9-0608
- Beckstrom, Hugo, Bldg Caretaker, 242 15th av s, Mpls 4, Ge 0837
- Beckstrom, Oscar C, Sr Farm Foreman West Central School and Experiment Station, Morris
- Beckwith, Archie C, Chief Operating Engineer, Duluth Branch
- Beckwith, LeRoy C, Entomologist, GH 300A (StP 297). County rd B, St P 13
- Bedbury, Grace, Clerk-Typist, Ag 302 (StP 281). 1128 Raleigh, St P 8, Ne 1066
- Bede, Retta, Inst and Preceptress Northwest School and Experiment Station, Crookston
- Beebe, Marshall C, Sr Farm Laborer West Central School and Experiment Station, Morris
- Beecham, Jean M, Inst Physical Education for Women, NGW 160 (558). 5828 Ewing av s, Mpls 10
- Beer, James R, Asst Prof Entomology and Economic Zoology, CofH 300-H (StP 512). 1758 n Pascal, St P 13, Pr 3222
- Beer, John F, Clin Inst Surgery, Mayo B-590 (Hosp 2514). 1394 Goodrich av, St P, De 5074
- Behan, Ida T, Jr Scientist, MH 314 (6180). 3252 Grimes av n, Mpls, Hy 0095
- Behmler, Fred W, Adm Physician West Central School and Experiment Station, Morris
- Behnke, Kathleen, Res Asst Physiological Chemistry, MH 207 (6446). Comstock Hall, Mpls 14
- Behonek, John, Tchg Asst Education, Bu 206 (576). 1125 se 5th, Mpls, Gl 7292
- Behrens, Ralph D, Tchg Asst English, FofH 316 (7051). 925 se 6th, Mpls 14, Li 9752
- Beier, Harold E, Utility Man, MEX 103 (6215-7064). 3851 20th av s, Mpls, Pa 1-2201
- Beiersdorf, Alice, Secretary, Mayo C-504 (Hosp 2508). 111 se Bedford, Mpls 14, Gl 7647
- Beilin, Harry, Res Assoc Child Welfare, CW 204 (163). 1022 15th av se, Mpls 14, Gl 3397
- Beirstein, Samuel, Clin Asst Prof Surgery, 507 Phys and Surg bldg (Ge 7795). 3710 Thomas av s, Mpls, Wa 6829
- Beisel, Rev Reuben, Pastor, Lutheran Missouri, and Director Gamma Delta (Gl 1102). 312 11th av se, Mpls 14, Gl 7072
- Belanger, Oride B, Foreman Electrical Shop (6231). 523 se Ontario, Mpls 14, Gl 5614
- Bell, Elexious T, Prof Emeritus Pathology, Jach 101 (290). 526 se 7th, Mpls 14, Gl 2644
- Bell, Frances, Custodial Worker, PoH (Hosp 2691). 3368 Kenwood av, St Louis Park, Mo 9-9617
- Bell, John M, Tchg Asst Humanities, TNM 112 (6678). 657 Lincoln av, St P 5, Ca 5-3419
- Bell, John T, Jr, Inst Veterinary Anatomy, VetA 117 (StP 243-246). 1366 Raymond av, St P 8, Mi 9094
- Bell, Mildred L, Res Asst Home Economics, HE 308 (StP). 1516 Chelmsford, St P, Mi 4292
- Bell, Thomas M, Truck Driver, SS 103 (292). 3527 32nd av s, Mpls 6, Dr 4590
- Bell, William I, Building Caretaker, C, 3363 Kenwood av, St Louis Park 16, Mo 9-9617
- Belland, Barbara A, Clerk-Typist, Adm 420 (6178). 3956 46th av s, Mpls 6, Du 8543
- Bellin, Floyd H Jr, County 4-H Club Agent Agricultural Extension, Red Wing
- Bellinger, Gladys, Assoc Prof Home Economics, HE 213 (StP 262). 2111 Knapp, St P 8, Mi 5777
- Bellis, Edward D, Tchg Asst Zoology, Z Sub 2 (129). 729 10th av se, Mpls 14
- Bellman, Florence L, Custodial Worker, DcH (StP 505). 1798 Carl, St P 8, Ne 4319
- Bellows, Kathryn, Prin Secretary, CW 103 (163). 1003 21st av se, Mpls 14, Gl 7211
- Bellville, Titus P, Clin Inst Obstetrics and Gynecology. 1563 e River ter, Mpls, Ge 8250
- Belsheim, Harold A, Storehouse Stockclerk, C 126 (6190). 4809 Upton av s, Mpls, Wa 2147
- Belthuis, Lyda C, Assoc Prof, Duluth Branch
- Bemis, Virginia L, Sr Secretary, Hosp (Hosp 2606). 3212 e 40th, Mpls 17, Dr 7817
- Benassi, Robert C, Medical Illustrator, 815 s 7th (Li 8661). 5007 Meadowbrook lane, Mpls, Ho 1071
- Benda, Daniel P, Sr Accountant, Adm 318 (6198). 2911 w 40th, Mpls 10, Wa 1576
- Bender, Maryanna, Speech Pathologist, Mayo (2721). 525 6th av se, Mpls 14, Gl 1517
- Benedict, William L, Prof Emeritus Ophthalmology, Mayo Foundation, Rochester
- Bencke, Walter A, Electrician, PH (StP 401). 1975 Cleveland av n, St P 8, Ne 9866
- Bengtson, Gertrude, Gen Staff Nurse, Hosp M-330 (Hosp 2606). 420 se Oak, Mpls 14, Gl 9849
- Benjamin, Edwin G, Clin Asst Surgery, 1727 Medical Arts bldg (Ma 1561). 4816 Penn av s, Mpls, Wh 3123
- Benjamin, Evelyn M, Clerk-Typist, En 202 (StP 223). 2145 Scudder av, St P 8, Ne 1777
- Benjamin, Harold B, Clin Asst Surgery, 1727 Medical Arts bldg (Ma 1561). 2811 Huntington av, Mpls, Wa 8014
- Benjamin, Robert B, Medical Fellow Surgery, Ancker Hosp (Ca 2-7341). 159 Mont Rose pl, St P, Pr 2969
- Benn, Patricia M, Editorial Asst, HL 302 (432). 4628 Harriet av, Mpls 7, Re 2952
- Bennett, Drusilla, Asst Administrative Supv. 515 se Delaware, Mpls 14, Gl 5257
- Bennett, Warren A, Assoc Prof Pathology, Mayo Foundation, Rochester
- Benrud, Charles, County Agricultural Agent, Agricultural Extension. 1489 Hythe, St P 8, Mi 9355
- Benschoter, Clarence A, Res Asst Entomology and Economic Zoology, CofH 303 (StP 513). 2101 Newton av s, Mpls 15, Ke 2322

- Benson, Benjamin, Hosp Janitor, Hosp-M-101 (Hosp 2628). 418 se 5th, Mpls
 Benson, Carmen J, Sr Clerk-Typist, JohH 202 (6895). 3862 ne Tyler, Mpls 21, Gr 4695
 Benson, Ellis S, Asst Director Hosp Laboratories, Mayo C-205 (Hosp 2601). 2227 Hillside av,
 St P 8, Pr 4814
 Benson, Frank T Jr, Inst Gen College, NH 104-A (219). 1236 Rose Vista ct, St P 13, Mi 3101
 Benson, Glendon M, Tchg Asst Mechanical Engineering, ME 451 (170). 1700 Penn av n,
 Mpls, Hy 8606
 Benson, Jean A, Sr Clerk-Typist, Adm 220 (6408). 2812 n 4th, Mpls 11, Ch 7441
 Benson, Lowell B, Operating Engineer, West Central School and Experiment Station,
 Morr.s
 Benson, Mabel, Nurses Aide, Hosp Sta 58. 309 Harvard se, Mpls, Gl 5697
 Benson, Rudolph E, Asst Herdsman, Northwest School and Experiment Station, Crookston
 Benson, William G, Communications Engineer, KUOM, EdH 4 (6434-6845). 707 8th av se,
 Mpls 14, Gl 9134
 Benthack, Elaine M, Clin Physician, HS (168-6942-6924). 231 Dayton av, St P 2, Ca 7-2867
 Benthaimer, Marie C, Secretary, Mayo 626 (Hosp 2426). 1795 Laurel av, St P 4, Pr 7329
 Benton, Clifford S, Tchg Asst Inorganic Chemistry, C 443 (6401). 2171-L Folwell av, St P 8,
 Ne 6243
 Benton, Margaret L, Secretary, EdH 302 (6854-6855). 2900 Portland av s, Mpls 7, Re 5300
 Benton, Virginia, Custodial Worker, Hosp M-101 (Hosp 2628). 337 e 38th, Mpls, Co 4841
 Benzie, Dymmer M, Inst School of Home Economics, HE 135 (StP 435). 1320 se 7th, Mpls,
 Gl 1265
 Bercher, Ellen, Pr Food Service Supv, CMU Kitchen (6111). 1403 se 4th, Mpls 14, Gl 1902
 Berdie, Ralph, Prof Psychology and Director Student Counseling Bureau, EdH 101 (585-
 568). 5006 2nd av s, Mpls 9, Pl 7302
 Berendes, Heinz W, Intern, Hosp
 Berendes, Margaret, Medical Fellow Medicine, Mayo 3rd fl (Hosp 2204). North Eagle
 Lake dr, Mpls
 Berens, Ruth B, X-ray Tech (Hosp 6717). 2378 Como av w, St P 8, Ne 3601
 Beresford, Bruce C, Asst Prof, Northwest School and Experiment Station, Crookston
 Berg, Betsey R, Food Service Worker, SaH. 1111 se 4th, Mpls, Gl 1003
 Berg, David J, Accountant, Adm 318 (6198). 6221 Ronald rd, Mpls 22
 Berg, Jake C, Bldg Caretaker, 229 8th av se, Mpls 14, Li 5728
 Berg, Marie H, Res Assoc Medicine, Mayo 3rd fl. 839 Aldine, St P 4, Pr 6860
 Berg, Roy T, Res Asst Animal Husbandry, PetH 136 (STP 400). 2024 Commonwealth, St P
 Berg, Sally S, Sr Clerk, Adm 105 (6473). 6221 Ronald rd, Mpls 22, Or 7-8285
 Berge, Arthur C, Military Property Storekeeper, A 15 (333). 1407 University av se, Mpls 14,
 Gl 1572
 Berge, Ernest A, Lab Machinist, Rosemount Research Center
 Berge, Hannah M, Practical Nurse, 2900 2nd av s, Mpls 7, Re 3695
 Berge, Marilyn F, Lab Technologist, VetS 208 (STP 538). 1219 se 4th, Mpls 14, Gl 2847
 Berger, Betty A, Gen Staff Nurse, Hosp M-330 (Hosp 2606). Powell Hall
 Berger, Emanuel M, Sr Student Personnel Worker, EdH 101 (435). 866 23rd av se, Mpls 14,
 Gl 3228
 Berger, Frederick E, Director, Center for Continuation Study, CCS 136 (6358-6764-6765).
 618 12th av se, Mpls 16, Gl 2228
 Berger, Joan M, Secretary, A 203 (6843-6844). 2020 Nicollet, Mpls, Ma 7625
 Berger, Patricia L, Secretary, JohH 321 (6468-7075). 1206 se 7th, Mpls 14
 Berger, Richard S, Res Fellow Organic Chemistry, C 443 (6401). 2514 ne Lincoln, Mpls 18,
 Gr 9069
 Bergeron, Collette, Clerk, JohH (6457). 4330 w River rd, Mpls 6, Pa 2-4127
 Bergerud, Earl S, County Agricultural Agent, Agricultural Extension, Cambridge
 Bergeson, Edith E, Clerk-Steno, Northwest School and Experiment Station, Crookston
 Berggren, Alvhild, Neuropsychiatric Nursing Supv, Hosp (Hosp 2656). 5229 Shore View av,
 Mpls 17, Dr 9803
 Bergh, George S, Clin Assoc Prof Surgery, Medical Arts bldg (Li 7635). 1324 w Minnehaha
 pkwy, Mpls, Pl 1854
 Bergh, Solveig M, Clin Asst Prof Radiology, EMH E-209 (Hosp 2135). 2615 Park av, Mpls,
 Ma 8301
 Berglin, Marvel E, Staff Nurse (Hosp 2248). 4033 Snelling av s, Mpls 6, Dr 4775
 Berglund, Eldon B, Clin Asst Pediatrics, Medical Arts (Ge 6683). 2001 Kenwood pkwy,
 Mpls, Ke 9162
 Berglund, Hilma, Asst Prof Emeritus Art. 435 Mt Curve blvd, St P, Em 5463
 Bergougnou, Maurice A, Tchg Asst Chemical Engineering (332). 723 10th av se, Mpls 14,
 Gl 2879
 Bergquist, James R, Inst Obstetrics and Gynecology, Mpls Gen Hosp. 5612 Harriet av,
 Mpls, Co 8867
 Bergren, Axel T, Bldg Caretaker (StP 378). 1698 Carl, St P 8
 Bergsten, Dorothy G, Adm Secretary, Bu 204 (6858). 2164 Knapp, St P 8, Mi 0159
 Bergstrom, Howard E, Inst Education, Bu 210 (7034-6456). 707 University av se, Mpls 14,
 Li 9370
 Beriou, Marlene A, Secretary, Mayo 1400 (Hosp 2431). 2731 ne McKinley, Mpls, St 1-4940
 Berk, Richard S, Res Asst Bacteriology and Immunology, Mayo 1038 (Hosp 2472). Centen-
 nial Hall, Mpls, Ma 8177
 Berkas, Ernest, Res Asst Surg, Veterans' Hosp (Du 2381). 5824 43rd av s, Mpls, Pa 2-2216
 Berkland, Alvin L, Prin Stores Clerk, Adm 424 (549-6118). 808 w 28th, Mpls 8, Pl 4056
 Berkman, David M, Asst Prof Emeritus Medicine, Mayo Foundation, Rochester
 Berkman, John M, Assoc Prof Medicine, Mayo Foundation, Rochester
 Berkman, Ruth, Sr Lab Animal Attendant, Mayo. 58 Groveland ter, Mpls
 Berks, Doris M, Staff Nurse (Hosp 2248). 512 se 5th, Mpls, Gl 2821
 Berkson, Joseph R, Prof Biometry and Medical Statistics, Mayo Foundation, Rochester
 Berneck, Ralph, Technician, WeH 45 (6243). 3347 Dupont n, Mpls 12, Ch 5507
 Bernhisel, Harris G, Inst Neurology, Mayo B-574 (Hosp 2733). 7426 Stevens av s, Mpls 23,
 Ro 9-7262
 Berninghausen, D K, Director of Library School, Lib 7 (596-6108). 3712 Edmund blvd.,
 Mpls, Dr 6001

- Bernstein, William C, Clin Assoc Prof Surgery, 934 Lowry Medical Arts bldg (Ca 4-4405). 1867 Ford pkwy, St P 5, Em 1101
- Berntsen, Berghild M, Statistical Clerk, GH 307 (StP 479). 312 Summit av, St P 2, Ca 2-3847
- Berntsen, Clarence B, Bldg Caretaker (StP 378). 1808 Malvern, St P 8
- Bernstein, Dorothy M, Clin Physician, HS (6924). 3904 Washburn av s, Mpls 10, Wh 1134
- Bernstein, Irving C, Clin Inst Psychiatry and Neurology. 1641 Medical Arts Bldg, Mpls, Li 4136
- Berry, Dorothy L, Food Service Worker, West Central School and Experiment Station, Morris
- Berryman, Edward, Inst Music, ScH 206 (6362). 230 Oak Grove, Mpls, Ma 8741
- Bertelsen, Bertil, Caretaker. 2829 30th av s, Mpls 6, Du 3054
- Berzins, Janis, Jr Engineer, Rosemount Research Center
- Besch, Everett D, Inst Veterinary Pathology and Parasitology, VetS 210 (StP 538). 1191 California dr, St P 13, Hu 9-1477
- Beske, Ardella M, Gen Staff Nurse, Hosp M-330 (Hosp 2606). Powell Hall
- Besnah, Hazel, Asst Mgr Laundry (492). 3441 Central av ne, Mpls, St 8-5972
- Besser, Theodore E, Fiscal Supv Administration, Hosp D-212 (Hosp 2661). 1008 Hague av, St P 4, Ca 5-8121
- Bessler, Stuart A, Tchg Asst School of Business Administration, VH 10 (285). 3922 Basswood rd, Mpls, Wn 4381
- Beste, Jovita C, Res Asst Obstetrics and Gynecology, Hosp W-642 (Hosp 2686). 707 University av se, Mpls, F1 6214
- Bester, William H, Sr Farm Foreman, Rosemount Research Center
- Betlach, Virginia, Lab Technologist, Hosp 430-M (Hosp 2315). 1000 University av se, Mpls 14, Li 3556
- Beverly, Robert E, Asst Prof Music, Duluth Branch
- Bevis, William D, Inst Pediatrics, Mayo 1437 (Hosp 2435). 1821 Cedar Lake rd, Mpls, Ho 9131
- Bezanson, Clyde, Inst and Field Asst Bureau of Field Studies and Surveys, ShH 125 (7167). 1821 1st av s, Mpls 4, Br 4339
- Bicek, Joseph F, Clin Inst Obstetrics and Gynecology. 2020 Stanford av, St P, Em 1752
- Bichler, Janet M, Clerk-Steno, So 100 (StP 457-456). 2173 Commonwealth, St P 8, Mi 4241
- Bick, Heinz D, Fellow, Medicine. 649 Erie, Mpls 14
- Bickel, Earl Y, Intern, Hosp
- Bickel, William H, Assoc Prof Orthopedic Surgery, Mayo Foundation, Rochester
- Bickford, Reginald G, Assoc Prof Physiology, Mayo Foundation, Rochester
- Bier, Theresa A, Clerk-Typist, NH 253 (6295). 915 se 4th, Mpls 14, Li 1767
- Bierman, Bernard W, Prof Physical Education and Athletics, CH 111-A (79). 2231 Folwell, St P, Pr 1012
- Biestler, Alice, Prof School of Home Economics, HE 231 (StP 451). 2273 Folwell, St P 8, Mi 7457
- Bieter, Raymond N, Prof and Head Pharmacology, MH 132 (590). 2015 Dayton av, St P 4, Mi 8640
- Biever, Ann, Custodial Worker, PoH (Hosp 2691). 301 3rd av ne, Mpls
- Biggs, Marilyn J, Gen Staff Nurse, Hosp M-330 (Hosp 2606). 1053 13th av se
- Bigham, Frank J, Accountant, SBH 458 (78). 1642 Charles av, St P 4, Ne 1926
- Bigler, Armond R, Intern, Hosp
- Billings, Phyllis C, Food Service Worker, Hosp M-432 (Hosp 2173). 1500 e 83rd, Mpls, So 1-8102
- Billings, William A, Assoc Prof Agricultural Extension, CoFH 112 (StP 308). 3652 Colfax av s, Mpls 9, Re 3843
- Bilzens, Valija S, Medical Fellow Pediatrics, Mayo 1400 (Hosp 2435). 1412½ s 7th, Mpls, At 0878
- Binder, Harold, Engineering Asst (Metallurgist), Ex 103 (6387). 3101 ne Ulysses, Mpls 18, Gr 5040
- Binger, Barbara S, Secretary, TSMa 114 (6945). 604 se Oak, Mpls 14, G1 1237
- Bingham, Barbara A, Clerk-Typist, Adm 106 (273). 4920 39th av s, Mpls 17, Pa 2-0094
- Bipes, William G, Sr Gen Mechanic, Rosemount Research Center
- Bircher, Velda M, Secretary, WeH 108-A (185). 706-A se 6th, Mpls 14, G1 5480
- Bird, Charles, Prof Psychology, Psy 254 (346). 5836 Knox av s, Mpls 19, Wh 1908
- Bird, William R, Physical Therapist, Mayo (Hosp 2727). 825 se Essex, Mpls 14, G1 1916
- Birkholz, Alfred A, Plot Supv, Ag (StP 288). 2015 Glenpaul av, St P, Pr 4432
- Birkmaier, Emma, Assoc Prof University High School, PeikH 224 (589). 3324 Edmund blvd, Mpls 6, Dr 3936
- Birr, Louis E, Lab Animal Attendant, LyonL 365 (6377). 4141 ne Washington, Mpls 21, Su 8-8127
- Bisbecos, Lillian, Editorial Asst, EE 309 (293). 704 15th av se, Mpls 14
- Bissinger, Lester L, Clin Fellow Surgery, TWH 209 (Hosp 2711). 804 Thornton av se, Mpls 14, G1 7784
- Bissonnette, Howard, Res Asst Plant Pathology, PP 410 (StP 375). 1428 Wellesley av, St P 5, De 4712
- Bitsianes, Gust, Asst Prof Metallurgy, AH 105 (171). 613 se Oak, Mpls 14, G1 5951
- Bittick, Wilbur H, Medical Fellow Obstetrics and Gynecology, Mpls Gen Hosp. 2924 29th av s, Mpls, Pa 2-7229
- Bittner, John J, Director Cancer Biology, LyonL 274 (6377). 112 Seymour av se, Mpls 14, G1 1524
- Bjerke, Harvey M, Asst Specialist in Farm Management, Agricultural Extension, West Concord
- Bjerken, Mildred, Secretary, Adm 408 (6319). 2851 e Lake of the Isles blvd, Mpls, G1 1440
- Bjerken, Robert M, Seamfitter Foreman, SS 115 (6231). 147 se Bedford, Mpls 14, Ge 9155
- Bjorkaker, Robert J, Clin Dentist, HS (6527-6528). 3939 w 50th, Mpls 10, Wa 1803
- Bjork, David M, Inst General College, NH 124 (6997). 2115-E Folwell, St P 8, Mi 7757
- Bjorndahl, Oscar, Clin Assoc Prof Dentistry, Owre 310 (6383). 2170 Doswell av, St P, Mi 5809
- Bjorndahl, Shirley, Jr Librarian, VetA 203 (StP 240). 2170 Doswell av, St P 8, Mi 5809
- Bjorndahl, Ole, Ores Sampler, MEX 103 (6215-7064). 1814 s 2½, Mpls 4, Ge 5053

- Bjostad, Margaret A, Clerk-Typist, Lib 105 (446). 1408 Ashland av, St P 4, Mi 0828
 Bjuge, Enock E, County Agricultural Agent, Agricultural Extension, Elk River
 Black, B M, Assoc Prof Surgery, Mayo Foundation, Rochester
 Black, Mary B, Sr Secretary, Ph 157 (215). 1405 se 5th, Mpls 14, G1 9226
 Black, Phyllis J, Sr Clerk-Receptionist, Bu 102 (6841). 727 15th av se, Mpls 14, G1 5269
 Blackburn, Charles M, Inst Medicine Mayo Foundation, Rochester
 Blackett, Irah D, Sr Clerk, TWH 214 (7071). 8905 Club rd, Mpls 16, Or 5-5992
 Blackwell, Royal E, Sr Farm Laborer Rosemount Research Center
 Blair, J Morris, Asst Prof Physics, Ph 46 (6133). 1838 n Tatum, St P 13, Mi 5146
 Blaisdell, Fred W, Project Supv, HL 305 (432). 4540 30th av s, Mpls 6, Pa 2-2720
 Blaisdell, Jean C, Clerk-Typist, Adm (6653). 4540 30th av s, Mpls 6, Pa 2-2720
 Blake, Paul S, Clin Inst Surgery, 1050 Medical Arts bldg (Br 1243). 42 15th av n, Hopkins, Ho 7766
 Blakely, Betty A, Clerk Steno, HH 303 (StP 335). 1368 Asbury, St P 13, Pr 3268
 Blanchard, Russell S, Medical Fellow Physical Medicine and Rehabilitation, Mayo 820 (Hosp 2721). 515 se Delaware, Mpls 14, G1 3611
 Blank, Leo, Inst Radiology, VA Hosp. 3917 20th av s, Mpls, Du 9015
 Blankenship, Agnes, Food Service Worker, Hosp M-432 (Hosp 2173). 524½ 3rd av ne, Mpls, At 5620
 Blatherwick, Allan, Inst Mechanics and Materials, Ex 202 (7087). 2946 w River rd, Mpls 6, Pa 1-1225
 Blegen, Theodore C, Dean Graduate School, JohH 320 (7075-6468). 1588 Northrop, St P 8, Ne 6230
 Bleich, Lewis A, Assoc Scientist Rosemount Research Center
 Blewett, Ann N, Secretary, Lib 15 (6185-6186). 1811 2nd av s, Mpls 3, Ma 1714
 Blinoff, Marthe, Asst Prof Slavic and Oriental Languages, PolH 318½ (252). 512 se Delaware, Mpls 14, G1 9917
 Bliss, Robert L, Asst Prof Architecture, E 310 (6856). Ridge rd, Christmas Lake, Excelsior
 Bloch, Henry S, Res Assoc Surgery, Mayo 3107 (Hosp 2131). 2357 Carter av, St P, Ne 3051
 Bloch, Maxene, Sr Librarian, Lib 210 (445). 2357 Carter av, St P 8, Ne 3051
 Block, Henry D, Asst Prof I T Mathematics, E 24 (6361). 170 Malcolm av se, Mpls 14, G1 2486
 Block, Kathryn A, Clerk-Typist, HE 212 (StP 442-443). 2067 Carter av, St P 8, Ne 5526
 Block, Margaret A, Gen Staff Nurse, Hosp M-330 (Hosp 2606). Powell Hall, Mpls, Ma 8158
 Block, Stanley M, Lecturer Mechanical Engineering, ME 113 (6543). 1505 e River rd, Mpls, Li 0316
 Bloland, Paul A, Assoc Director, TSMA 114 (6943-6944). 611 se Delaware, Mpls 14, G1 5385
 Blomquist, Allen P, Inst Agriculture, TSH 206 (StP 295). 2913 Franklin ter, Mpls 6
 Blomquist, Emil, Bldg Caretaker. 911 se 8th, Mpls, G1 3432
 Blomquist, Gertrude, Telephone Opr (6231). 226 se Walnut, Mpls 14, Ma 8158
 Blomquist, Ruth A, Clerk-Steno, TSMc 106 (6295). 700 10th av se, Mpls 14, G1 9889
 Bloom, David, Res Fellow Physiological Chemistry, LyonL 180 (6161). 1007 Newton av n, Mpls, Ch 4353
 Bloomdahl, Muriel A, Asst Head Nurse, Hosp (Hosp 2330). 3505 Park av, Mpls, Co 0655
 Blue, John P, Inst General College, NH 104-A (219). 1245 Ashland, St P 4, Ca 5-8136
 Bluestein, Eugene, Inst English, TSF 123 (6366). 921 13th av s, Mpls, Ge 6830
 Blum, Morgan, Asst Prof General Studies, TNM 215 (6791). 4216 Washburn av s, Mpls 10, Wh 6335
 Blumentals, Monija, Custodial Worker, Hosp M-101 (Hosp 2628). 1506 Chicago av, Mpls, Ge 2843
 Blumentals, Rolands, Bldg Caretaker, Ph. 1506 Chicago, Mpls 4, G1 2843
 Blumer, Charles, Assoc Scientist Rosemount Research Center
 Boardman, C W, Prof Emeritus Education, Bu 106 (393). 4379 Glenn pl, Mpls 10, Wa 0567
 Bockstruck, Else, Asst Prof Physical Education for Women, NGW 159 (6380). 1431 Goodrich av, St P 5, Em 1980
 Bodas, Irene L, Sr Clerk-Typist OD 202 (StP 525). 1429 n Cleveland, St P 8, Mi 9980
 Boddy, Francis M, Prof Economics Business Administration, VH 115 (6957). 4102 Linden Hills Blvd, Mpls 10, Wh 1063
 Boeck, Clarence H, Assoc Prof High School, PeikH 370 (522). 5028 Vincent av s, Mpls 10, Wh 1205
 Boeck, Graydon R, Engineer, Adm 9 (6211). 463 Desnoyer av, St P, Mi 8492
 Boehlke, William G, Bldg Caretaker, PP (StP 378). 616 47th av ne, Mpls 21
 Boehm, Dorothy, Sr Account Clerk, Adm 106 (183). 523 Tyler, Anoka
 Boehm, Werner W, Assoc Prof Social Work, ForH 439 (367). 160 Arthur av se, Mpls 14, G1 3538
 Boerger, Nicholas G, Asst Herdsman Northwest School and Experiment Station, Crookston
 Boesenailers, R E, Lab Animal Attendant, Psy 121 (592). 874 Pusey, St P 4, To 9570
 Boettcher, H D, Asst Cook, CMU 61-B (6111). 1403 se 4th, Mpls 14, G1 1902
 Boettcher, Henry, Laborer, MEx 103 (6215-7064). Osseo
 Bogle, Warren C, Medical Fellow Surgery, Mayo C-596, (Hosp 2734). 7215 Oliver av s, Mpls, Ro 9-3952
 Bogue, Jeanette C, County Home Agent Agricultural Extension, Detroit Lakes
 Bohach, William, Utility Man Northwest School and Experiment Station, Crookston
 Bohman, Minnie, Custodial Worker, BrH (StP 503). 1776 Walnut, St P
 Bohman, Tory, Bldg Caretaker (StP 378). 1776 Walnut, St P 8
 Bohmbach, Margaret, Food Service Worker, ShH Kitchen (524). 2215 5th av s, Mpls, Ma 2886
 Bohn, Mathilda, Laundry Worker (492). 1853 ne Taylor, Mpls, Gr 8362
 Bohn, Norman C, Sr General Mechanic Rosemount Research Center
 Bohn, Phyllis K, Sr Clerk, Adm 318 (6220). 2802 ne Lincoln, Mpls 18, St 1-1895
 Bohnen, Phyllis J, Clerk-Steno, SBH Front Office (78). 2010 s 7th, Mpls 4, Br 8071
 Bohnstedt, John, Greater Univ Grad Fellowship History. 1015 15th av se, Mpls 14, G1 3166
 Boice, Katharine S, Sr X-ray Technician, Owre 217 (6481). 1200 w 73rd, Mpls 23, Ro 9-9059
 Boies, Lawrence R, Prof and Head Dept Ophthalmology and Otolaryngology, Mayo 625 (Hosp 2426). Rt 1, Knollwood, Hopkins, Ho 7122
 Boklep, Carol A, Clerk-Typist, Adm 8 (7044). 1108 se 4th, Mpls 14, G1 7139

- Bolander, John C, Utility Man, MEx 103 (6215-7064). 945 14th av se, Mpls 14, Gl 7150
- Bollman, Jesse L, Prof Physiology Mayo Foundation, Rochester
- Bollum, Frederick, Tchg Asst Physiological Chemistry, MH 212 (6191). 2647 Grand av s, Mpls, Re 1161
- Bolmgren, Charles, Tchg Asst Physics, Ph 151 (6370). 1507 Penn av n, Mpls 11, Ch 2959
- Bolstad, Lester H, Asst Prof Physical Education and Athletics, CH 203 (79). 2006 Blaisdell, Mpls 4, Fi 6188
- Bolstad, Lloyd M, Forestry Foreman, Cloquet Experimental Forest
- Bom, Karilyn J, County Home Agent Agricultural Extension, Slayton
- Bomberg, Paula R, X-ray Technician Mayo (Hosp 2647). 225 se Harvard, Mpls, Gl 3557
- Bond, Betty W, Consultant Community Health Education, SBH 457 (78). 521 se 6th, Mpls 14, Gl 5163
- Bond, Guy, Prof Education, Bu 212 (329). 2189 Doswell, St P 8, Ne 0176
- Bond, Richard G, Assoc Prof and Public Health Engineer, HS (6689). 521 se 6th, Mpls 14, Gl 5163
- Bonde, Stella, Custodial Worker, DeH (StP 505). Rt 4, Anoka
- Bonesky, John Floor Finisher, ShAn (6158). 621 se Ontario, Mpls, Gl 5372
- Bonin, Allen A, Sr Lab Machinist, Ph 30 (6744). 7090 Knollwood dr, Mpls 21, Ne 0710
- Bonnell, Dorothy E, Asst Prof Home Economics, HE 133 (StP 436). 1415 n Cleveland, St P 8, Mi 2552
- Bonney, Kathleen, Clerk, Adm 318 (153-204). 1402 e 21st, Mpls 4, Fi 6692
- Bono, Louis A, Lab Machinist, TSMb (408). 3133 41st av s, Mpls, Dr 7648
- Bonstrom, Donald, Tchg Asst Electrical Engineering, TNCE 115 (6555). 675 3rd av, New Brighton, Ne 8484
- Bonte, Eleanor P, Asst Prof, Duluth Branch
- Booker, Russell, Hosp Janitor, Hosp M-101 (Hosp 2628). 532 Carroll av, St P, Ca 6-3346
- Books, Paul W, Sr Farm Laborer, VB (StP 453). 45 14th av s, Mpls
- Boon, Leonard F, Assoc Prof Emeritus, 1617 e River ter, Mpls 14, Br 0919
- Boone, Frances D, Social Worker and Inst, Hosp W-302 (Hosp 2641). 3110 se 4th, Mpls 14, Gl 2224
- Booren, Alden M, County Agricultural Agent Agricultural Extension, Perham
- Booth, Audrey June, Radio Program Supv, EdH (6321-6845). 505 University av se, Mpls 14, At 8039
- Booth, Barbara O, Clerk-Typist Mayo (Hosp 2430). 3730 Grand av s, Mpls, Co 8174
- Booth, Cameron, Lecturer in Painting, J 202 (552). 3408 47th av s, Mpls 6, Pa 2-1575
- Booth, Gladys A, Sr Account Clerk, Adm 8 (7011). 4033 Queen av s, Mpls 10, Wa 9636
- Booth, Marguerite, Clin Asst Prof Pediatrics, 713 se Delaware, Mpls, Gl 2498
- Borak, Arthur M, Assoc Prof Business Administration, VH 114 (7073). 916 18th av se, Mpls 14, Gl 7456
- Borchert, John R, Assoc Prof Geography, ForH 282 (6946). 433 Westwood dr n, Mpls, Al 2595
- Bordsen, Oscar, Gen Mechanic, PH (StP 407). 4447 Blaisdell av s, Mpls 9, Re 7768
- Boren, Rev James, Director Westminster Foundation, (Gl 7769). 23 27th av se, Mpls 14, Gl 2894
- Borgen, Patricia A, Clerk, Hosp W-112. 215 Melbourne av se, Mpls, Gl 3794
- Borgerson, Carl, Assoc Prof Agronomy and Plant Genetics, AgSS 1 (StP 288). 2109 Doswell av, St P 8, Mi 9358
- Borgert, Lt Duane D, USN, Asst Prof Naval Science, A 203 (6843-6844). 6362 Baker av, Mpls, Gr 1645
- Bork, Marie K, Clerk-Typist, Adm 420 (6178). 1818 Park av, Mpls, Li 4289
- Borkon, Marilyn V, Sr Clerk-Typist, Mayo B-518 (Hosp 2711). 3917 Xerxes av s, Mpls 10, Wa 6832
- Borkosky, Delores R, Sr Clerk, Mayo 829 (Hosp 2721). 2536 29th av s, Mpls 6, Du 6150
- Borland, Jill A, Sr Clerk Timekeeper, SS (6231). 509 15th av se, Mpls 14, Gl 3701
- Borman, Chauncey N, Clin Asst Prof Radiology, St Mary's Hosp (Ma 2361). 2024 Kenwood pkwy, Mpls, Ke 1422
- Bornhofen, John H, Intern, Hosp
- Bornhoft, Karl R, Inst, West Central School and Experiment Station, Morris
- Bornman, Walter H, Sheet Metal Shop Foreman, SS 403 (6231). 934 Bidwell, St P 7, Ca 4-2690
- Borow, Henry, Assoc Prof General College, NH 120 (6372). 565 Otis av, St P 4, Pr 1723
- Borriello, John F, Jr Student Personnel Worker, ShH 206 (6442). Pioneer Hall, Mpls 14, Ma 8158
- Borseth, Carol R, Gen Staff Nurse, Hosp M-330 (Hosp 2606). Powell Hall, Mpls 14, Ma 8158
- Borsch, Herbert M, Prof Public Health, Mayo 1114 (Hosp 2463-2464). 315 11th av se, Mpls 17, Ge 7425
- Boser, John F, Laborer, Rosemount Research Center
- Boskin, Joseph, Tchg Asst History, ForH 235 (6914). Centennial Hall
- Boss, William, Prof Emeritus, 1439 Raymond av, St P 8, Mi 1842
- Bossard, Ernest J, Plumber, PH (StP 407). 772 Sandhurst dr, St P 13, Hu 9-7990
- Bossenmaier, Irene C, Asst Scientist, Mayo 3rd fl (Hosp 2205). 299 Oneida, St P 2, El 0446
- Bossing, Nelson L, Prof Education, Bu 226 (397). Chaska rd, Excelsior
- Botko, Andrew S, Gen Mechanic, Mayo. 2828 28th av s, Mpls 6, Du 8505
- Bott, Avril E, Scoring Machine Opr, EdH 301 (511). 221 Mackubin, St P 2, Ca 5-4341
- Boucher, Rose, Prin Secretary, Psy 112 (591-592). 3430 Humboldt av n, Mpls 12, Ch 6124
- Bouldin, Mary L, Asst Prof, Duluth Branch
- Boutain, Alder, Asst Herdsman, Northwest School and Experiment Station, Crookston
- Bouvette, Robert J, Res Asst Neurology, Mayo B-113 (7194). 6536 Chownen av n, Robbinsdale 22
- Bowditch, John, Assoc Prof History, ForH 257 (6912). 65 Arthur av se, Mpls 14, Gl 1794
- Bowden, Shirley R, Gen Staff Nurse, Hosp M-330 (Hosp 2606). 825 se 5th, Mpls
- Bowen, Winifred E, Sr Farm Laborer, West Central School and Experiment Station, Morris
- Bowers, Charles E, Res Assoc St Anthony Falls Hydraulic Lab, HL 306 (432). 2212 Merrill, St P 13, Pr 2268
- Bowers, Marlys E, Clerk-Steno, NMA 230 (6432). 4561 Minnehaha av, Mpls 6, Dr 1132

- Bowing, Harry H, Prof Emeritus Radiology, Mayo Foundation, Rochester
 Bowman, Ethel C, Physical Therapy Aide, Mayo. 1915 ne Monroe, Mpls, Gr 9641
 Bowman, Florence C, Laundry Worker, Laundry (492). 1512 Elliot av s, Mpls, Fi 5055
 Bowman, Joan, Prin Clerk, MurH 111 (362). 1723 Marshall, St P, Pr 1410
 Bowron, Bernard Jr, Assoc Prof English. 1775 Girard av s, Mpls 5, Ke 1049
 Boxrud, Rueben M, County Agricultural Agent, Agricultural Extension, Glencoe
 Boyce, Lloyd, Inst, Trainer, Coach Physical Education and Athletics, CH 218 (79). 2354
 Seabury av s, Mpls, Dr 2354
 Boyd, David A Jr, Prof Psychiatry, Mayo Foundation, Rochester
 Boyd, Donald W, Power Farm Implement Opr, Rosemount Research Center
 Boyd, Helen R, Inst Nursing, Owre 125 (6273-6274). 3021 Knox av s, Mpls 8, Lo 6766
 Boyd, Lloyd E, Bacteriologist, SBH 569 (78). 3201 4th se, Mpls 14, Gl 2936
 Boyd, Marjorie P, Sr Clerk, Adm 106 (6687). 882 19th av se, Mpls 14, Gl 7626
 Boyd, Ruth B, Jr Scientist Physiology, MH 315 (6150). 2701 se Delaware, Mpls, Gl 3644
 Boyd, Willard L, Prof Emeritus. 2227 Hillside av, St P 8
 Boyden, Edward A, Prof Emeritus. Dept of Anatomy, University of Washington, Seattle,
 Wash
 Boyer, Paul D, Prof Agricultural Biochemistry, SnH 311 (StP 486). 1713 Shryer av, St P 13,
 Pr 4141
 Boyle, Robert P, Resident Mgr Gen Extension Division (Ca 2-6175). 3218 se 4th, Mpls 14,
 Br 0883
 Boynton, Jacqueline, Sr Clerk-Typist, Adm 220 (6408). Box 96, Oak Grove Trailer Court,
 New Brighton, Ne 9976
 Boynton, Ruth E, Prof Public Health and Director of Students' Health Service, HS 305-A
 (516-7016). 18 Norman Ridge rd, Mpls 20, So 1-9352
 Boysen, Wayne M, Patrolman, JohH (6801). 3617 26th av s, Mpls 6, Pa 2-8856
 Braasch, William F, Clin Asst Prof Dentistry, Owre 310 (6991-6263). 6643 Irving av s,
 Mpls 19, Ro 9-5754
 Braasch, William F, Prof Emeritus Urology, Mayo Foundation, Rochester
 Braaten, Lila M, Club Agent, Inst Agricultural Extension Service, Ada
 Braaten, Norman J, Tchg Asst Electrical Engineering, TNCE 115 (6555). 1517 2nd av s,
 Mpls
 Brackney, Edwin L, Clin Fellow Surgery, Mayo B-518 (Hosp 2711). 3912 Longfellow av,
 Mpls, Du 1541
 Brackney, Emmert M, Assoc Prof Romance Languages, FolH 318 (239). 152 Arthur av se,
 Mpls 14, Gl 3016
 Braden, Charles M, Inst Mathematics, E 204 (394). 80 Arthur av se, Mpls 14, Gl 3816
 Bradfield, Billy B, Engineering Aide Hydraulics, HL. 1275 Hartford av, St P 5, De 1272
 Bradfield, Walter S, Lecturer Aeronautical Engineering, AE 113 (6479). Staff House 21,
 Rosemount
 Bradley, Elizabeth J, Laboratory Technologist, Mayo (7160). 6820 Meadowbrook blvd, Mpls,
 Ho 2421
 Brain, Phil, Tennis Coach, CH (79). 4620 33rd av s, Mpls 6, Du 2596
 Brakel, Frank J Jr, Inst Medicine, VA Hosp. 7009 Morgan av s, Mpls 23, Ro 9-7047
 Brakke, Lois S, County Home Agent, Agricultural Extension, Ortonville
 Braman, Virginia S, Clerk, TSMc 14 (6778). 2208 Drew av s, Mpls 5, Wh 4454
 Brand, Irving R, Professorial Lecturer Dentistry and Inst Law School, Owre 149 (6261).
 2806 Xerxes av s, Mpls, Ke 4142
 Brand, Richard W, County Agricultural Agent, Agricultural Extension, Long Prairie
 Brand, Rosemary T, PBX Opr, Mayo. 3210 Lovell rd, Mpls
 Brandenburg, Robert O, Inst Medicine, Mayo Foundation, Rochester
 Brandon, Norma M, Secretary, TSMa 106 (147). 5337 Knox av s, Mpls, Wa 4603
 Brandsberg, Robert, Tchg Asst Mathematics, FolH 125 (6478). 315 University Village,
 Mpls 14, Ge 3935
 Brandstad, William, Clin Asst Prof Dentistry, Owre (6184). 1037 e Geranium, St P, To 3023
 Brantner, John P, Inst Clinical Psychology, Mayo C-605 (Hosp 2673). 6842 w River rd n,
 Mpls 12, Ch 9125
 Brase, Richard W, Gen Mechanic, Southern School of Agriculture, Waseca
 Brasted, Robert C, Assoc Prof Inorganic Chemistry, C 211 (256). 1488 Branston, St P 8,
 Ne 1725
 Bratlee, Agnes B, Inst Art Education, J 106-A (266-6635). 859 24th av se, Mpls 14, Gl 5865
 Bratrud, Arthur F, Clin Asst Prof Surgery, Phys and Surg bldg (At 7388). 1725 Knox av s,
 Mpls, Ke 9124
 Bratt, Ruth, Nurses Aide. 6117 2nd av s, Mpls 19, Ro 6-9025
 Brauer, George U, Inst Mathematics, ChE 66 (6539). 1608 se 4th, Mpls 14, Gl 7672
 Braum, Blanchard K, Clin Assoc Prof Dentistry, Owre 310 (6263). 4379 Coolidge av, Mpls
 16, Wa 5048
 Braun, Frank R, Tchg Asst Education, Bu 220 (6660). Centennial Hall, Mpls, Ma 8158
 Brauti, Earling F, Intern, Hosp
 Bravick, Donald D, Medical Fellow Surgery, Mayo A-584 (Hosp 2503). 780 Dupont av n,
 Mpls 11, Ch 9982
 Bray, Jacqueline, Clerk-Typist, HS (168-6942). 225 7th av se, Mpls 14, Fi 1330
 Breault, Eugene A, Jr Scientist, Hormel Institute, Austin
 Brechbiel, Helen M, Prin Clerk, NMA 230 (6432). 3034 Park av, Mpls 7, Pl 7418
 Brecht, Lyle A, Clin Assoc Prof Dentistry, Owre 310 (6263-6991). 4506 Drexel av s, Mpls 10,
 Wh 7940
 Breckenridge, W J, Director Museum of Natural History and Prof, MNH 301 (6338). 8840 w
 River rd n, Mpls, Hy 4423
 Brede, Caroline, Prin Librarian, FraH 209 (6117). 2550 ne Pierce, Mpls 18, Gr 1277
 Bredemus, Wendell J, Bowling Recreation Supv, CMU B-3 (138). Rt 4, Wayzata
 Bredenberg, Norman, Storehouse Stock Clerk, SS 100 (6272). 1415 Dupont av n, Mpls 11,
 Ch 9224
 Breeser, Caroline M, Gen Staff Nurse, Hosp M-330 (Hosp 2606). 5840 Clinton av s, Re 0027
 Brehm, Jack W, Res Asst Laboratory for Research in Social Relations, ForH 496 (7026-
 7027). 520 Washington av se, Mpls, Gl 5062

- Brehm, Mary L, Jr Scientist, Mayo C-605 (Hosp 2673). 520 Washington av se, Mpls 14, Gl 5062
- Bretinger, Philip, Caretaker. 805 se Beacon, Mpls 14
- Brekhus, Elmo H, Electronic Mechanic, LinL 208 (114). 3142 17th av s, Mpls 7, Pa 2-9638
- Brennan, Marie C, Lab Technician, MH 19 (304). 2701 se Delaware, Mpls 14, Gl 3644
- Brennen, Mary M, Sr Clerk, ShAn (6158). 528 se 8th, Mpls, Gl 5043
- Bressler, Kenneth L, Sr Lab Machinist, Ph 32 (7023). 1416 42nd av ne, Mpls 21, Su 8-8896
- Brewer, Dorothy S, Prin Clerk, Adm 14 (6360). 3327 Humboldt av s, Mpls 8, Lo 4538
- Breyer, Harold C, Lab Animal Attendant, Rosemount Research Center
- Bricher, Marilyn F, Clerk-Typist, TSMb 204 (128). 2169 Randolph av, St P 5, Em 3474
- Briden, Marie, Food Service Worker, SaH (459). 728 8th av se, Mpls, Fi 1292
- Bridge, Ezra V, Inst Medicine, Mayo Foundation, Rochester
- Bridges, James H, Junior College Faculty Counselor SLA, JohH 220 (6893). 2632 3rd av s, Mpls, Br 1783
- Bridges, Robert A, Intern, Hosp
- Bridges, Robert W, Prin Engineer, Duluth Branch
- Bridgford, Roy O, Assoc Prof, West Central School and Experiment Station, Morris
- Briere, Ida E, Nurses Aide, 1400 44th av n, Mpls 12, Al 9470
- Briese, Florence G, Lab Technician, MH 19 (304). 2014 26th av s, Mpls, Ge 1149
- Briggs, David R, Prof Agricultural Biochemistry, SnH 111 (StP 484). 2120 Dudley av, St P 8, Mi 3220
- Briggs, Peter F, Fellow Clinical Psychology, Mayo C-605 (Hosp 2673). 328 se Oak, Mpls 14, Gl 1497
- Briggs, Rodney A, Assoc Prof and Extension Agronomist Agricultural Extension Service, Ag 103 (StP 526). 1520 Hythe, St P, Mi 0945
- Brill, Alice, Clin Inst Pediatrics, Medical Arts 953 (Ge 2827). 4515 Brookside ter, Edina
- Brill, Grace D, Asst Prof and Extension Nutritionist Agricultural Extension, CofH 102-A (StP 357). 1871 Grand, St P 5, De 8171
- Brinda, Sam, Engineering Asst, Ph 26-SE (536). 415 20th av ne, Mpls 18, Gr 4781
- Brink, Ernest J, Sr Farm Laborer, HB (StP 393). 3095 n Cleveland av, St P 8, Fr 7433
- Brink, Garrett J, Asst Herdsman, DB (StP 398). 1253 Josephine rd, St P 13, Mi 6067
- Brink, Raymond W, Acting Asst Dean Senior College, JohH 225 (6251). 2243 Hoyt av, St P 8, Mi 8069
- Brinkerhoff, Lloyd A, Res Asst Plant Pathology, PP 416 (StP 375). 2450 n Dale, St P 13, Hu 9-7191
- Broadbent, James C, Inst Medicine, Mayo Foundation, Rochester
- Brodahl, Janet G, Jr Scientist, VCHH 457 (7029). 5205 3rd av s, Mpls 19, Re 0541
- Brodbeck, May, Assoc Prof Philosophy, WeH 110b (570). 234 n Mississippi River blvd, St P 4, Mi 8760
- Brodgers, Albert C, Prof Emeritus Pathology, Mayo Foundation, Rochester
- Broek, Jan O M, Prof and Chairman Geography, ForH 290-B (309). 4128 Sheridan av s, Mpls, Wh 4167
- Broeker, Galen, Tchg Asst History, ForH 210 (430). 3434 n 4th, Mpls 12, Ch 6807
- Broeker, Harriet, Tchg Asst English, TSF 132 (6551). 3434 n 4th, Mpls 12, Ch 6807
- Broen, Patricia S, Hosp Aide, Hosp M-330 (Hosp 2606). Q-130 University Village, Mpls, Gl 2714
- Broen, William E, USPH Fellow Psychology, Psy 257-M (555). 524 14th av se, Mpls 14, Gl 3414
- Brogger, Lawrence A, Electrical Engineer, EdH 5 (6586-6845). 8316 Spring Lake rd, St P, Su 4-5320
- Brokaw, M/Sgt Jerry B, Inst ROTC, Duluth Branch
- Brokaw, Stewart E, Pharmacist-Student Supv, WuH 205 (483). 9701 Grand av s, Mpls 20
- Broman, Harriette, Inst Medical Technology and Student Technologist Supv, Hosp B-285 (Hosp 2280). 3530 Portland av, Mpls 7, Co 4935
- Broner, Hattie, Technician, Mayo (Hosp 2647). 1010 Iglehart, St P, Da 0519
- Bronkala, Ann, Clerk-Typist, HE 212 (StP 442-443). 1836 Carl, St P, Mi 6609
- Bronson, Milton G, Hosp Janitor, Hosp M-101 (Hosp 2628). 313 15th av s, Mpls, Br 7538
- Bronstad, Dorothy I, Food Service Worker, Southern School of Agriculture, Waseca
- Brooke, Remi J, Lab Technologist, TEH 20 (StP 244-245). 728 w County rd C, St P, Hu 9-2248
- Brooke, William E, Prof Emeritus. 3135 22nd av s, Mpls 7, Dr 5796
- Brooker, John P, Sergeant of Police, JohH 430 (6801). 3539 Madison pl ne, Mpls 18, Gr 7715
- Brooker, W J, Clin Physician, Duluth Branch
- Brooks, Betty C, Med Social Worker, Hosp W-302 (Hosp 2641). 520 Washington av se, Mpls 14, Gl 2353
- Brooks, Marion A, Res Fellow Entomology and Economic Zoology, CofH 8 (StP 515). 1488 Sherburne av, St P 4, Pr 4375
- Brostrom, Edor, Office Supv, CH 108 (79). 5844 Xerxes av s, Mpls 10, Wh 4585
- Brouns, J Virginia, Head Nurse. 312 se Harvard, Mpls 14, Gl 5502
- Brown, Alex E, Assoc Prof Medicine Mayo Foundation, Rochester
- Brown, Allan H, Prof Botany, Bo 107 (6143). 2369 Valentine, St P 8, Ne 0427
- Brown, Ardis, Lab Tech, Mayo 186-B (Hosp 8-2408). 715 se Delaware, Mpls 14, Gl 9288
- Brown, Barbara L, Sr Clerk-Typist, SCH 107 (342). 712 se 4th, Mpls 14, Br 5087
- Brown, Bruce, Inst Forestry, GH 207 (StP 264). 2171-I University Grove East, St P
- Brown, Byron W Jr, Inst Biostatistics, Mayo 1230-2 (Hosp 2453). Q-179 University Village, Mpls 14, Gl 2569
- Brown, Edgar D, Associate Professor Emeritus. 624 n 3rd, St Petersburg, Fla
- Brown, Elizabeth A, Jr Librarian, Lib 101 (234). 1512 Park av, Mpls, Ma 0911
- Brown, Elizabeth H, Sr Clerk, Adm 106 (6138). 941 14th av se, Mpls 14, Gl 5606
- Brown, Ernest B, Assoc Prof Physiology, MH 307 (149). 251 se Bedford, Mpls 14, Gl 5900
- Brown, Floyd W, Prin Engineer, Adm 4. 2913 Princeton av, Mpls 16, Wa 5448
- Brown, Henry A, Asst Prof Otolaryngology and Rhinology Mayo Foundation, Rochester
- Brown, Howard M, Tchg Asst Military Science and Tactics, A 108 (6828). 1831 Maynard dr, Mpls
- Brown, Huntington, Prof English, FolH 217 (6352). 1606 w 28th, Mpls 8, Pl 5629

- Brown, Ian A, Asst Prof Neurology, Mayo B-525 (Hosp 2732). 2900 Perry av n, Mpls, Ju 4225
- Brown, Isaiah H, Janitor, Hosp M-101 (Hosp 2628). 599 St Anthony av, St P, Ca 5-5806
- Brown, Jack, Laborer, SHAn (6158). 728 13th av se, Mpls, Gl 3927
- Brown, James I, Prof Rhetoric, En 310 (StP 236). 2066 Knapp, St P 8, Mi 9790
- Brown, Joe R, Assoc Prof Neurology Mayo Foundation, Rochester
- Brown, Joyce M, Switchboard Opr, NH 57 (6295). 808 se 4th, Mpls 14, Ge 1000
- Brown, Julianne H, Secretary, Lib 210 (445). 320 se Walnut, Mpls 14, Gl 7641
- Brown, Marlys E, Clerk, SS 204 (327). 628 se 4th, Mpls 14, Ge 6152
- Brown, Mary, Custodial Worker, CenH. 808 se 4th, Mpls 14, Ge 1000
- Brown, Mercedes K, Clerk-Typist, SS 115 (6231). 1133 Dupont av n, Mpls, Ju 1606
- Brown, Mildred K, Prin Secretary, Mayo 829 (Hosp 2721). 3649 Colfax av s, Mpls 9
- Brown, Norman J, Tchg Asst Geology and Mineralogy, P 24_C (203). 712 se 6th, Mpls, Gl 1694
- Brown, Myrtle N, Prin Food Service Supv and Inst Northwest School and Experiment Station, Crookston
- Brown, Paul W, County 4-H Club Agent Agricultural Extension. 159 Federal Office bldg, Mpls
- Brown, Philip W, Assoc Prof Medicine Mayo Foundation, Rochester
- Brown, Randolph M, Prof Forestry, GH 110 (StP 268). 2355 Commonwealth av, St P, Mi 5480
- Brown, Robert D, Tchg Asst Industrial Education, TNCW 107 (6315). Centennial Hall, Mpls 14, Ma 8158
- Brown, Robert R, Tchg Asst Physics, Ph 236 (6370). 614 15th av se, Mpls 14, Gl 3064
- Brown, Shirley K, Gen Staff Nurse, Powell Hall, Mpls
- Brown, Vonda L, Clerk-Typist, Lib 213 (454). 813 University av se, Mpls 14, Ge 2975
- Browne, Lillian H, Sr Clerk, EMH W-307 (Hosp 2361). 3822 Portland av s, Mpls, Pl 8302
- Browne, Ruth E, Sr Cashier, HS (6923). 715 University av se, Mpls 14
- Brownell, James R, Res Asst Soils, So 6 (StP 456-457). 1401 Jefferson av, Mpls, Gr 3027
- Brownell, Otto E, Chief, Section Municipal Water Supply, SBH 188 (78). 5209 Wooddale av, Mpls 10, Wa 2167
- Brownlee, Oswald H, Prof Business Administration, VH 115 (6956). 1943 e River rd, Mpls 14, Li 1523
- Brozek, Joseph, Assoc Prof Lab Physiological Hygiene, Stad (188-189). 1059 Goodrich av, St P 5, Ca 7-4812
- Bruce, Jeanette, Inst Education, Duluth Branch
- Bruce, Hallie, Chief Pharmacist, EMH W-114 (Hosp 2151). 2761 Upton av s, Mpls 16, Ke 0861
- Bruckenstein, S, Inst Analytical Chemistry, C 323 (6657). 2721 se Delaware, Mpls, Gl 1223
- Brueckner, L J, Prof Education, Bu 205 (6317). Leamington Hotel, Mpls, At 6161
- Bruhl, Dorothy, Gen Staff Nurse, Hosp Sta 35. 813 se Delaware, Mpls 14, Gl 2706
- Bruhl, Heinz H, Clin Asst Prof Pediatrics, Minnesota State School and Colony, Faribault
- Bruich, Teena, Student Technology Supv, Hosp W-221 (Hosp 2103). 215 se Walnut, Mpls, Gl 3390
- Brundell, Vernon H, Sr Accountant, Adm 318 (6220). 1208 27th av ne, Mpls 18, Gr 8282
- Brunelle, Deweh E, Building Caretaker, CofH. 1915 Glenpaul av, St P 13, Pr 1232
- Bruner, Theodor K, Visiting Prof Bacteriology and Immunology, Mayo 923 (Hosp 2485). 1775 Irving av s, Mpls, Du 0218
- Brunson, Joel G, Inst Clinical Pathology, TNHS 119 (246). 407 12th av se, Mpls, Gl 2538
- Brunsting, Louis A, Prof Dermatology and Syphilology Mayo Foundation, Rochester
- Bruss, Robert T, Asst Scientist Surgery, Hosp E-209 (Hosp 2134). Centennial Hall, Mpls, Ma 8158
- Brussel, Morton K, Res Asst Physics, Ph 75 (542). 813 se 7th, Mpls 14, Gl 2615
- Bruwer, Andre, Inst Radiology, Mayo Foundation, Rochester
- Bryan, Daniel V, Asst Prof General Studies, TNM 208 (6557). 7145 Newton av s, Mpls 23, Ro 9-5488
- Bryant, John M, Professor Emeritus. 1606 Ridgeview av, Lancaster, Pa
- Bryant, Merle, Inst Education, Duluth Branch
- Bryngelson, Bryng, Prof Speech, Director Speech Pathology, FolH 410 (573). 4932 Oliver av s, Mpls, Wa 6726
- Bryson, Harry J, Asst Prof Military Science and Tactics, A 108 (6827). 1228 Rose Vista ct, St P, Pr 6350
- Buchanan, David, Medical Fellow Obstetrics and Gynecology, Mpls Gen Hosp. 1710 2nd av s, Mpls, Li 1579
- Bucher, Ida, Stores Clerk, Hosp M-101 (Hosp 2628). 4217 w Lake, St Louis Park
- Buchholz, Frieda, Gen Staff Nurse, Hosp Sta 58 (Hosp 2258). 318 se Harvard, Mpls 14, Gl 7076
- Buchman, Roland G, Res Asst and Tchg Asst Education, Bu 211 (6154). 812 11th av se, Mpls 14, Gl 7479
- Buchstein, Harold F, Clin Asst Prof Surgery, 1837 Medical Arts bldg (Ge 1653). 4541 e Lake Harriet blvd, Mpls, Pl 4285
- Buchta, J William, Assoc Dean SLA and Prof Physics, JohH 225 (6251). 2271 Hoyt av w, St P, Ne 2382
- Buckbee, Judy, Secretary, Hosp W-642 (Hosp 2686). 293 n Wilder, St P, Mi 7635
- Buckley, Frank, Asst Prof English, FolH 317½ (254). 523 se Walnut, Mpls 14, Gl 5669
- Buckley, Joseph J, Inst Surgery, Mayo (Hosp 2701-2702). 1704 Ford pkwy, St P, De 6784
- Buckman, Carol M, Editorial Asst, SS 203 (289). 3129 Garfield av s, Mpls 8, Re 4738
- Buckman, Mary J, Lab Technologist, JacH 319 (7033). 414 se 7th, Mpls 14, Ge 7627
- Bucknay, Robert W, Bldg Caretaker. 1137 Aldrich av n, Mpls, Hy 1875
- Buckner, Margery H. 630 Elwood av n, Mpls, Hy 7970
- Bucko, Michael C, Bldg Caretaker, Lib. 1407 ne 5th, Mpls 13, St 8-6882
- Buckwell, L J Jr, Inst Business Administration, TSMb 212 (6507). 1368 La Salle av, Mpls 3, Ge 0070
- Buetow, Arnold H, Sr Lab Machinist, Ph 30 (6744). 3283 n Victoria, St P 13, Iv 4-1145
- Buhn, Richard A, Res Asst Industrial Relations, TSMb 219 (7127). 500 w 49th, Mpls 9, Re 2252

- Buie, Louis A, Prof Proctology Mayo Foundation, Rochester
- Buirge, Raymond E, Clin Inst Surgery, 519 Physicians and Surgeons bldg (Li 2025). 3316 e 24th, Mpls, Pa 2-5072
- Bullen, Paul W, Asst Prof Drawing and Descriptive Geometry, E 210 (6550). 5345 Fremont av n, Mpls 12, Ch 5878
- Bullis, Hazel V, Sr Food Service Supv, 516 University av se, Mpls 14, Ge 3051
- Bung, Lavane, Sr Mechanic, Rosemount Research Center
- Bunkers, Elmer W, Res Asst Agricultural Economics, HH 312 (StP 335). 2024 Commonwealth av, St P 8, Mi 9146
- Bunnell, Franklin T, Laborer, Rosemount Experiment Station
- Bunnell, Margaret H, Secretary North Central School and Experiment Station, Grand Rapids
- Bunting, William, Stock Clerk, C 2 (6268). 1238 Eustis, St P 8, Mi 4039
- Bunton, Bryce V, 587 Michigan, St P 2
- Burchell, Howard B, Prof Medicine Mayo Foundation, Rochester
- Burditt, Arthur K Jr, Res Asst Entomology and Economic Zoology, CoFH 12A (StP 518). 1563 Wynne, St P 13, Mi 9330
- Burger, Jeanette, Prin Stores Clerk, WeH 50 (Li 8791). 4227 Emerson av n, Mpls 12, Ch 9135
- Burger, Mabel L, Opr Room Nurse, Hosp M-330 (Hosp 2606). Powell Hall, Mpls
- Burgess, E Clayton, Pastor and Minister Wesley Foundation (Methodist) (StP Mi 0642). 2207 Knapp, St P, Ne 1789
- Burgess, Jean A, Asst Prof Physical Education, NGW 4 (205). 619 11th av se, Mpls 14, Gl 2857
- Burgess, Richard F, Res Asst Plant Pathology, PP 404 (StP 375). 2063-A Hoyt av w, St P 8
- Burgstahler, Sylvan, Inst Mathematics, E 204 (394). 860 19th av se, Mpls 14, Gl 5403
- Burke, Dorothy I, Asst Administrative Supv, Hosp, 502 se Oak, Mpls 14, Gl 3184
- Burke, Edmund C, Inst Pediatrics, Mayo Foundation, Rochester
- Burke, John L, Caretaker, 441 1/2 Peter, St P
- Burkhard, Oscar C, Professor Emeritus, 2669 19th, Vero Beach, Fla
- Burklund, Edwin C, Inst and School Physician, Institute of Child Welfare, CW 35 (6227-6228). 1963 Fairmount, St P 5, Em 6121
- Burkstrand, Joan S, Clerk-Typist, Adm 106 (273). 8248 Pillsbury av s, Mpls 20, So 1-9815
- Burlingame, R D, Res Fellow Mines and Metallurgy, AH (6730). 3304 Longfellow av, Mpls 7, Du 5794
- Burnham, Charles R, Prof Agronomy and Plant Genetics, Ag 407 (StP 281). 1538 Branston, St P 8, Mi 7797
- Burnham, Donald F, Librarian, Lib 213 (454). 919 Paul av, St P 5, Em 2043
- Burnham, Wesley H, Clin Asst Surgery, Doctors bldg (Fi 1451). Willow Creek rd, Rt 1, Hopkins, Ho 1550
- Burnquist, Arthur, Truck Driver, ShAn (6158). 2350 County rd J, Mpls, Ne 7757
- Burnquist, Mae, Asst Cook, CenH (7003). 4536 Bryant av s, Mpls, Lo 6324
- Burns, Leo M, Sr Tabulating Opr, Adm 312 (6102). 613 13th av ne, Mpls, Fi 5262
- Burr, A Elizabeth, Specialist in Home Improvement, Agricultural Extension Service, CoFH 115A (StP 426). 5900 Jersey av n, Mpls 22, Or 7-4742
- Burr, Florence H, Sr Food Service Worker, West Central School and Experiment Station, Morris
- Burris, Virginia L, Student Technologist Supv, Mayo B-292 (Hosp 2704-2705). 57 Inner dr, St P 5, De 7142
- Burrows, Dorothy M, Inst General Studies and Student Scholastic Committee Representative, SLA, JohH 214 (6887). 4115 s Boardman, Mpls 17, Pa 2-8132
- Burson, Paul M, Prof Soils, So 101-A (StP 456-457). 2190 Doswell av, St P 8, Ne 0246
- Burt, Alfred L, Prof History, ForH 219 (453). 1539 e River ter, Mpls 14, Br 3139
- Busdieker, Richmond F, Compositor, SS 205 (341). 1992 Berkeley, St P 5, Em 7894
- Buse, Rueben, Res Asst Agricultural Economics, HH 302 (StP 335). 2217 Fremont av n, Mpls 11, Hy 7308
- Bush, Marlene B, Food Service Worker, Hosp M-432 (Hosp 2149). 1895 St Anthony, St P
- Bush, Robert P, Clin Inst Psychiatry and Neurology and Lecturer Social Work, 1144 Lowry Medical Arts bldg (Ca 2-5581). 2211 Fairmount, St P, De 7203
- Bushard, Wilfred J, Inst Ophthalmology, Mayo A-684 (Hosp 2426). 6627 6th av n, Mpls 22, Ju 3313
- Bussey, William H, Prof Emeritus Mathematics, FolH 119 (336). 23 River ter ct, Mpls 14, Li 4375
- Butler, Edward E, Inst Plant Pathology, PP 208 (StP 362). 2365 Bourne av, St P 8, Mi 0786
- Butler, Harry L, Inst Romance Languages, FolH 225 (6348). 3241 Pleasant av s, Mpls 8, Pl 3539
- Butler, Lucius A, Tchg Asst Education, WeH 20 (267). 1702 Englewood, St P, Ne 8769
- Butler, Mary A S, Prin Clerk, HS (6942). 320 se 4th, Mpls 14, Fi 1258
- Butt, Hugh R, Prof Medicine, Mayo Foundation, Rochester
- Button, Myra J, Asst Prof and Extension Specialist Home Improvement, Agricultural Extension Service, CoFH 132 (StP 422)
- Buttrick, John A, Assoc Prof Economics, VH 116 (200). 180 se Bedford, Mpls 14
- Buttschau, Viola, Sr Clerk, CoFH 201 (StP 316). 2224 e 24th, Mpls 4, Dr 7421
- Bye, Harry O, Asst Purchasing Agent, Adm 205 (6382). 1905 Tatum, St P 13, Mi 1018
- Bye, Vernon E, Chemical Engineer, MEX 103 (6215-7064). 3721 Colfax av s, Mpls, Co 3072
- Byrne, Charles L, Tchg Asst, Sch 213 (229). 3936 Blaisdell av s, Mpls, Co 4103
- Byrnes, Franklin, Tchg Asst Physics, Ph 233 (6370). 321 19th av se, Mpls 14, Gl 9997
- Bystrom, John W, Inst Speech, FolH 401 (6495). 1804 Irving av s, Mpls, Ke 1494

C

- Caceres, Luis, Medical Fellow Pediatrics, Mayo 1400 (Hosp 2435)
- Cadigan, Mary R, Jr Librarian, Duluth Branch
- Cady, Dora, Clerk, CoFH 122-E (StP 303). Cafeteria, St P Campus, St P 1

- Cady, Geraldine E, Secretary, CofH 215 (StP 258). 1429 Cleveland av n, St P 8, Pr 5167
 Cady, Jean, Inst Music, Sch 212 (388). 1005 University av se, Mpls 14, Ge 5986
 Cahill, William E, Sr Tabulating Equipment Opr, Adm S-1 (6447). 6720 Penn av s, Mpls, Ro 9-5161
 Cain, Donald G, Production Mgr, WeH 55 (7070). 4948 Russell av s, Mpls 10, Wh 4327
 Cain, James C, Asst Prof Medicine, Mayo Foundation, Rochester
 Caldwell, Alfred C, Assoc Prof Soils, So 101-B (StP 456-457). 1305 Cleveland av n, St P 8, Ne 6790
 Caldwell, Dwain J, Jr Engineer, Adm 9 (6211). 2221 5th av n, Mpls, Ge 8987
 Caldwell, William S, Tchg Asst Journalism, MurH 406 (362). 1914 Wordsworth, St P, Em 1690
 Calin, Stanford H, Clin Inst Radiology. 1355 Lowry Medical Arts bldg, St P, Ca 4-5781
 Callahan, Lois M, Telephone Opr, Rosemount Research Center
 Callahan, Maurice, Asst Prof, Duluth Branch
 Callet, Germaine C, Tchg Asst Romance Languages, FoH 212. 1000 University av se, Mpls, Br 5633
 Cameron, Audree, Clerk-Steno, JohH 322 (6293). Oak Grove Trailer pk, New Brighton, Ne 9976
 Cameron, Dale C, Clin Prof Psychiatry and Neurology. 762 Labore rd, St P, Iv 4-2147
 Cameron, Robert H, Prof Mathematics, FoH 100 (560). 4401 15th av s, Mpls 7, Lo 4204
 Cameron, Robert M, Student Personnel Worker, TSMa 114 (6277-6278). 8949 Chicago av, Mpls 20, So 1-4164
 Camp, James V, Asst Football Coach, CH 223 (79). 4525 Vallacher, St Louis Park, Wa 6-4409
 Campaigne, George E, Inst Professional Education, Duluth Branch
 Campbell, Alice K, Sr Clinic Nurse, Hosp (Hosp 2631). 3751 Orchard av, Robbinsdale, Ju 5481
 Campbell, Berry, Assoc Prof Anatomy, JacH 217 (281). 153 Orlin av se, Mpls 14, Gl 3896
 Campbell, Carlyle, County Agricultural Agent, Agricultural Extension, Grand Marais
 Campbell, Charles J, County Agricultural Agent, Agricultural Extension, Hallock
 Campbell, Donald C, Asst Prof Medicine, Mayo Foundation, Rochester
 Campbell, Gilbert S, Inst Surgery, Mayo B-518-6. 231 West Elmwood pl, Mpls 19, Pl 9880
 Campbell, Harriett, Res Asst Biostatistics, Mayo 1226 (Hosp 2452). 330 w 50th, Mpls 19, Co 0675
 Campbell, John H, Laborer (StP 494). 329 Wheelock, St P, To 7178
 Campbell, John N, Prof Veterinary Medicine, VetC 112 (StP 254). 2298 Folwell, St P 8, Mi 9055
 Campbell, Mildred A, Lab Technologist, Mayo 1038 (Hosp 2472). 60 Willow, Mpls, Br 5101
 Campbell, Nancy L, Sr Clerk, JohH 210 (6201). 2401 Girard av s, Mpls, Ke 2416
 Campbell, Orwood J, Clin Prof Surgery, Doctors bldg (Li 0701). 10 Merilane Rolling Green, Mpls 10, Mo 9-8828
 Campbell, Robert, Inst Plant Pathology, PP 402 (StP 375). 2124 Como av, St P 8, Ne 0412
 Campbell, Roscoe E, Bldg Caretaker, CMU 30. 4129 42nd av s, Mpls 6, Pa 2-5413
 Canfield, Thomas H, Assoc Prof Poultry Husbandry, PetH 221 (StP 531). 1299 Cleveland av n, St P 8, Mi 2377
 Canning, Vivian E, County Home Agent, Agricultural Extension, Montevideo
 Cannon, Loretta, Prin Clerk, Adm 105 (444). 229 Sherburne av, St P 3, El 0201
 Canon, Lila M, Clerk-Typist, Adm 318 (381-371). 1214 se 4th, Mpls 14, Gl 5474
 Caouette, Curtis R, Gen Mechanic (Su 4-1444). 8085 Fairchild av, Mpls 21
 Caplan, Leslie, Clin Asst Prof Psychiatry and Neurology. 340 LaSalle bldg, Mpls, At 4013
 Caplow, Theodore, Prof Sociology, ForH 438 (472). 228 Melbourne se, Mpls
 Carbajal, B G 3rd, Tchg Asst Inorganic Chemistry, C 245. 1001 Ashland, St P
 Cardinal, Ruth A, Jr Scientist, Mayo 3rd fl (Hosp 2205). 1000 University av se, Mpls 14, Li 6278
 Carey, Daniel, Farm Laborer, North Central School and Experiment Station, Warba
 Carey, James B Jr, Inst Medicine, Mayo B-115 (Hosp 2423). 171 Arthur se, Mpls 14, Gl 5086
 Carey, Sally P, Gen Staff Nurse, HS (6924). 3241 Fremont av s, Mpls 8, Lo 2852
 Cargill, Margaret A, Tchg Asst Gen College, NH 100 (6375). 1821 Dupont av s, Mpls 5, Ke 1163
 Carlander, Jeanette, Sr Clerk-Typist, JohH 223 (6341). 704 15th av se, Mpls 14, Gl 9110
 Carlander, Lester W, Clin Inst Surgery, Medical Arts 1149 (Ge 8673). 4724 Emerson av s, Mpls, Pl 5331
 Carlen, Gloria M A, Lab Technician (78). 2437 Colfax av s, Mpls, Ke 3982
 Carleton, Anne W, Jr Scientist, Owre 21 (6593). 5301 2nd av s, Mpls 19, Lo 5346
 Carleton, Mary E, County Home Agent, Agricultural Extension, Sleepy Eye
 Carlier, Marguerite, Seamstress, Hosp M-101 (Hosp 2628). 312 se Ontario, Mpls, Gl 2341
 Carlsen, Clara C, Custodial Worker, Duluth Branch
 Carlson, Alice D, Prin Librarian, Lib 102 (234). 320 Walnut se, Mpls 14, Gl 7641
 Carlson, Alice R, Medical Record Librarian, Hosp W-112 (Hosp 2611). 1115 w Franklin, Mpls 5, Ke 1165
 Carlson, Allan M, Tchg Asst Inorganic Chemistry, C 215-A. 2099-A Hoyt av w, St P 8, Ne 2342
 Carlson, Arthur E, Sr Bldg Caretaker, NMA (6211). 5336 45th av s, Mpls, Pa 1-1079
 Carlson, Axel O, Sr Lab Animal Attendant, MH 16. 631 se Huron, Mpls, Gl 5056
 Carlson, Carl H, Utility Man, ShAn (6158). 1350 Spruce pl, Mpls, Ma 7877
 Carlson, Carl R, Custodian, CMU. 5715 38th av s, Mpls 17
 Carlson, C Luverne, Asst to Director University Services, WeH 108 (7019-7024). 5744 13th av s, Mpls 17, Lo 3488
 Carlson, Earle W, Pressman, SS 205 (341). 3019 n 6th, Mpls 11, Al 1370
 Carlson, Elizabeth, Assoc Prof Mathematics, FoH 121 (232). 3024 14th av s, Mpls 7, Du 8871
 Carlson, Erick, Janitor. 3212 32nd av s, Pa 2-3105
 Carlson, Ernest V, Engineering Aide, SBH (78). 2616 Dupont av s, Mpls, Ke 7015
 Carlson, Fritz A, Lab Animal Attendant, CofH 8, (StP 515). 1004 se 7th, Mpls, Ma 4058
 Carlson, Harold A, Administrative Asst, Ph 80 (6532). 1527 Adams, Mpls 13, Gr 8019
 Carlson, Helen J, Prin Account Clerk, WeH 25 (6545). 3121 ne Fillmore, Mpls 18, Gr 5666
 Carlson, Herbert A, Clin Asst Prof Dentistry, Owre 310 (6263). 3040 Elliot, Mpls, Lo 7674
 Carlson, John B, Inst Biology, Duluth Branch

- Carlson, John P, Orderly, Hosp M-330 (Hosp 2606). 4923 Washburn av n, Mpls, Ju 3174
 Carlson, Joseph G, Utility Man, 2625 s 9th, Mpls 6, Ge 6087
 Carlson, Mabel E, Food Service Worker, ComH (198). 4406 Blaisdell av s, Mpls, Pl 7926
 Carlson, Marilyn J, Clerk-Typist, JohH 421 (6803). 2209 Bryant av s, Mpls, Ke 3289
 Carlson, Norman C, Electrician, 4330 Portland av s, Mpls, Lo 5307
 Carlson, Ruth E, Sr Cashier, CoffH 201 (StP 316). 2805 28th av s, Mpls 6, Du 4817
 Carlson, Vernon O, Inst Accounting, TSMb 216 (6506). 3616 23rd av s, Mpls 7, Dr 7625
 Carlson, Victor A, Bookbinder, Lib 401 (447). 3850 20th av s, Mpls 7, Dr 2259
 Carlson, Walter O, Inst Mechanical Engineering, ME 463 (464). 5929 Morgan av s, Mpls, Wh 1369
 Carlson, Walter S, Jr Scientist, Stad Gate 27 (188-189). 120 Melbourne av se, Mpls 14, Ge 8791
 Carlsson, Vera R, Librarian, FraH 209 (6117). 6045 2nd av s, Mpls 19, Ro 6-8562
 Carney, Eleanor E, Prin Food Service Supv, West Central School and Experiment Station, Morris
 Carney, Francis P, Engineer, PH (StP 402). 1601 e Nebraska, St P 6, Va 7567
 Carney, James D, Tchg Asst Humanities, TNM 212 (7081). 2543 Chicago av, Mpls 4, Li 1351
 Carney, Robert S, Special Lecturer Mortuary Science (At 8331). 4232 Colfax av s, Mpls, Lo 4479
 Caron, Robert P, Clin Asst Surgery, Medical Arts 1833 (Ma 2375). 4615 Townes Circle, Mpls, Wa 0271
 Carp, Shirley R, Sr Clerk-Typist, Duluth Branch
 Carpenter, Anna-Mary, Inst Anatomy, JacH 218. 515 se Delaware, Mpls 14
 Carpenter, Ruth M, Engineering Asst, Bu 200-A (6767). 4033 Salem av, St Louis Park 16, Wa 6-7279
 Carr, Charles, Asst Prof Physiological Chemistry, MH 311 (6141-6104). 6425 Logan av s, Mpls, Ro 9-5215
 Carr, David T, Asst Prof Medicine, Mayo Foundation, Rochester
 Carr, Henry, Hosp Janitor, Hosp M-101 (Hosp 2628). 1015 3rd av s, Mpls
 Carr, Joseph A Jr, Prin Lab Attendant, Ph 135 (6349). 6208 Harriet av s, Mpls 23, Ro 6-8768
 Carr, Muriel B, Asst Prof Emeritus
 Carr, Robert, Gen Mechanic, PH (StP 401). 2390 Fulham, St P 8, Ne 8463
 Carr, William E, Caretaker, 1712 Elliot av, Mpls 4, At 9363
 Carroll, Donald D, Tchg Asst Geography and Jr Scientist Surgery, Mayo B-590 (Hosp 2515). 611 Summit av, St P, Ca 7-3902
 Carroll, Mary A, Technician, Hosp W-201 (Hosp 2289). Rt 3, Wayzata, Ho 6114
 Carryer, Hadden M, Asst Prof Medicine, Mayo Foundation, Rochester
 Carsten, Marlene R, Clerk-Steno, NMA 229 (263). 1005 University av se, Mpls 14, Ge 5986
 Carter, Helen, Nurses Aide (Hosp 2268). 74 Spruce pl, Mpls 3, Li 3668
 Cartwright, E S, Sr Clerk, E (6867). 723 se 7th, Mpls 6, Gi 3800
 Cartwright, Paul, Asst Prof Electrical Engineering, EE 224 (6565). 5617 Harriet av, Mpls 19, Lo 6589
 Carufel, Agnes S, Food Service Worker, Hosp M-432 (Hosp 2173). 2629 e 24th, Mpls
 Casey, James H, Res Asst Surgery, Mayo 109-B. 2107 Grand av s, Mpls, Ke 4016
 Casey, Ralph D, Director and Prof Journalism, MurH 112 (362-259). 2732 w River rd, Mpls 6, Du 7972
 Cashman, Paul H, Inst Speech and Theater Arts, FolH 413 (571). 1387 n Cleveland, St P 8, Pr 2976
 Cassell, Mary L, Clerk, Adm 318 (381-371). 3522 22nd av s, Mpls 7, Du 4418
 Caster, William O, Asst Prof Physiological Chemistry, MH 310-B (7050). 1620 se 7th, Mpls 14, Gl 3961
 Castro, Anthony J, Custodial Worker, SBH 363 (78). 735 ne Buchanan, Mpls 13, Gr 5989
 Caswell, Arnold F, Asst Prof Music Education, ScH 214 (229). 3916 Richfield rd, Mpls, Wa 1884
 Cates, William F, Inst Veterinary Medicine, VetC 30 (StP 254). 2129 Scudder, St P 8
 Catron, Lawrence, Artist, NMA M-16 (7069). 4112 Cedar Lake rd, Mpls 5, Wh 4124
 Cauble, Charles F, Medical Fellow Surgery, Mayo C-596 (Hosp 2701-2702). 2039 Montreal av, St P, De 8298
 Cavanaugh, Leonard, Laborer, Duluth Branch
 Caven, Charles E, Hosp Services Analyst, SBH (78). 309 Brimhall, St P 5, Em 6643
 Caverley, Loyst C, Prof Electrical Engineering, EE 127 (7005). 5000 Wentworth av s, Mpls 19, Gi 1143
 Cavert, H Mead, Asst Prof Physiology, MH 428 (7148). 3328 48th av s, Mpls, We 2643
 Cavin, William B, Lecturer Architecture, E 310 (6856). 1905 e River rd, Mpls, Li 4893
 Ceaglske, Norman H, Prof Chemical Engineering, ChE 151-C (258). 5139 Belmont av s, Mpls 19, Pl 8735
 Cebin, Frank, Sr Lab Machinist, ME 162 (6779). 3440 Longfellow av s, Mpls, Du 9192
 Cedarleaf, Shirley J, Medical Fellow Surgery, Mayo C-596 (Hosp 2701-2702). 8985 w Arlington, St P, Hu 9-5894
 Cederstrom, P M, Payroll Supv, Adm 318 (204-153-6652). 3721 39th av s, Mpls, Du 5830
 Censky, Claire E, Staff Worker, Hosp W-304 (Hosp 2641). 2819 Glenwood av, Mpls 5, Br 8915
 Center, Solomon, Medical Fellow Surgery, VA Hosp (Du 2381). 3411 Dupont av s, Mpls 8, Re 0683
 Cernohous, Zdenek, Tchg Asst Business Administration, VH 10 (285). 1300 se 8th, Mpls 14, Ma 6611
 Cerny, Robert G, Prof Architecture, E 310 (6856). 75 Barton se, Mpls 14, Gl 2490
 Chadwick, Elaine V, Secretary, ForH 290-A (6485). 3116 46th av s, Mpls 6, Du 0323
 Chalgren, William S, Clin Asst Prof Neurology, 353 S & L bldg, Mankato
 Chalmers, Alan, Clin Prof Psychiatry and Neurology, 1941 Medical Arts bldg, Mpls, Ge 0176
 Chamberlin, T W, Academic Dean and Prof, Duluth Branch
 Chambers, Clarke A, Asst Prof History, ForH 262 (6915). 101 Melbourne av, Mpls 14, Gl 2912
 Chametzky, Jules, Inst English, TSF 228 (6752). 1620 se 4th, Mpls 14, Gl 9209
 Champlin, Keith S, Res Asst Electrical Engineering, EE 323 (6564). 4715 12th av s, Mpls 7, Co 8114

- Chan, Dorothy M, School Nurse and Inst, West Central School and Experiment Station, Morris
- Chandler, Bessie, Food Service Worker, Northwest School and Experiment Station, Crookston
- Chandler, Howard C, Res Fellow Surgery, Mayo B-590 (Hosp 2515). 4234 25th av s, Mpls 6, Pa 1-1265
- Chandler, Marvin C, Asst Herdsman, Northwest School and Experiment Station, Crookston
- Chandler, Viola G, Sr Secretary, CofH 201 (StP 214). 726 n Snelling, St P 4E, Ne 0198
- Chaney, Clarence R, Executive Vice President Mpls Symphony Orchestra, NMA 112 (6705-6706). 4908 Colfax av s, Mpls 9, Co 4067
- Chang, Chieh Chien, Prof Fluid Mechanics, AE 107 (7061). 1801 University av se, Mpls 14, Gl 2738
- Chapin, F Stuart, Prof Emeritus Sociology, 40 Shorewood dr, Asheville, N C
- Chapin, George G, Inst Mechanics and Materials, Ex 298 (6742). 4139 Oakland av s, Mpls 7, Pl 0990
- Chapin, Maxine, Sr Clerk-Typist, Ex 208 (6257-6258). 4139 Oakland av s, Mpls 7, Pl 0990
- Chapman, Frederick, Asst Prof Physical Education and Athletics, CH 221 (79). 1242 Warner, Mahtomedi
- Chapman, Helen S, Artist, MNH Lobby (6354). 5606 Fremont av s, Mpls, Lo 7411
- Chapman, Kent M, Tchg Asst Zoology, Z 318 (6229). 212 se Harvard, Mpls 14, Gl 5252
- Chapman, Ruth A, Lab Technologist, Duluth Branch
- Chaput, Marianne E, Clerk-Steno, Hosp, 6th floor (Hosp 2260). 389 Dayton, St P, Ca 5-0850
- Char, Florence, Medical Fellow Pediatrics, Mayo 1400 (Hosp 2435), Powell Hall
- Charbonneau, Violet M, Custodial Worker, Hosp M-101 (Hosp 2628). 1021 se 4th, Mpls, Li 2295
- Chardon, Roland, Tchg Asst Geography, For H 265 (6950). 1775 Hennepin av, Mpls, Ke 7020
- Charles, Matt, Bldg Caretaker, Adm 4. 441 Thomas av, St P 3, Ca 5-9298
- Charles, Myrtle, Food Service Worker, Northwest School and Experiment Station, Crookston
- Charn, Ann L, Sr Clerk-Typist, TSF 153 (6203). 1055 Bradley, St P 1, To 5665
- Charnley, Mitchell, Prof Journalism, MurH 109 (6310). 88 Orlin se, Mpls, Gl 3650
- Chase, Clarence D, Forest Economist, GH 307 (StP 479). 2717 se Delaware, Mpls 14, Gl 3327
- Chase, Clement C, County Agricultural Agent, Agricultural Extension, Pipestone
- Chase, Elizabeth F, Photography Asst, Mayo (Hosp 2647). 2829 Bloomington av s, Mpls, Dr 4444
- Chase, Helen, Custodial Worker, SBH 363 (78). 532 se 5th, Mpls, Li 9103
- Chase, Naomi C, Inst Education, Bu 210-A (410-7034). 813 University av se, Mpls 14, At 0616
- Chase, Virginia J, Clerk-Steno, SBH (78). 330 Quincy, Mpls 13, Br 6184
- Chatterjee, Anil, Tchg Asst Mechanical Engineering, ME 9 (6396). 325 se Ontario, Mpls 14, Gl 3220
- Chatterton, Carl C, Assoc Prof Surgery, Lowry Medical Arts bldg (Ca 4-1319). 56 Arundel, St P, Ca 5-1962
- Chauvin, Edith, Laundry Worker (492). 10 e 17th, Mpls, Fi 1392
- Chese, Alfred H Jr, Asst Chief Accountant, Adm 320 (6422). 4824 w 41st, Mpls 16, Wa 3067
- Chelberg, Clarence, Patrolman, Rosemount Research Center
- Chell, Leonard J, Bldg Caretaker, Adm. 3424 Grand av s, Mpls 8, Re 3087
- Chelstrom, Joyce S, Nursing Aide, Hosp (Hosp 2362). 715 ne Buchanan, Mpls 13, St 8-3667
- Chen, Chun Chuen, Tchg Asst Organic Chemistry, C 445 (6401). 833 e River rd, Mpls, Gl 2078
- Chen, Dick Di, Tchg Asst Electrical Engineering, EE 25 (227). 815 11th av se, Mpls, Li 3296
- Chenoweth, Mary J, Sr Clerk-Typist, Psy 120 (6292). 930 15th av se, Mpls 14, Gl 3949
- Cherry, James G, Inst Art Education, TSF 236 (6738). 2315 22nd av ne, Mpls 18, Gr 6353
- Chesler, Merrill D, Clin Inst Surgery, 600 Physicians and Surgeons bldg (Ma 5409). 2920 Texas av, Mpls, Ho 2635
- Chesley, Albert J, Secretary and Executive Officer, SBH 174 (78). 11 River ter ct, Mpls 14, Li 4613
- Cheston, Warren B, Asst Prof Physics, Ph 255 (423). 316 16th av s, Mpls 14, Gl 2497
- Chiang, Huai Chang, Asst Prof Biology, Duluth Branch
- Chicquette, Billie, Secretary, CofH 201 (StP 216). 411 14th av se, Mpls 14, Gl 7775
- Chien, Sze Foo, Tchg Asst Mechanical Engineering, ME 401. 631 se Ontario, Mpls 14, Gl 7106
- Childs, Donald S Jr, Inst Radiology, Mayo Foundation, Rochester
- Chin, Nai Lin, Res Asst Soils, So 101B (StP 456-457). 1263 n Cleveland av, St P 8, Pr 1400
- Chipault, Jacques, Assoc Prof, Hormel Institute, Austin
- Chisholm, Raymond, Alumni Representative, CMU 205 (6135). 5257 45th av s, Mpls, Pa 2-5898
- Chisholm, Tague C, Clin Asst Prof Surgery, 308 Physicians and Surgeons bldg (Ge 2780). 1909 Irving av s, Mpls, Ke 6422
- Chiswell, Earl, Scientist, Rosemount Research Center
- Chou, Shao Chia, Res Asst Bacteriology and Immunology, Mayo 1022 (Hosp 2475)
- Chou, Shelley N, Res Fellow Surgery, Mayo B-590-2 (Hosp 2515). 4221 Standish av, Mpls 7, Dr 4512
- Chovancek, Ruth, Secretary, JohH 322 (6293). 2424 31st av s, Mpls 6, Du 7846
- Chreptowicz, Josephine V, Clerk-Steno, GH 300 (StP 297). 1457 Breda av, St P 13, Mi 8626
- Chriskock, H B, Caretaker, Psy. 1952 ne McKinley, Mpls, Gr 5251
- Christ, Lydia B, Assoc Prof Emeritus, 19 27th av se, Mpls 14, Gl 1186
- Christensen, Asher, Prof Political Science, 4437 Oakland av s, Mpls, Pl 9713
- Christensen, Clyde, Prof Plant Pathology, PP 314 (StP 372). 2350 Carter av, St P 8, Mi 4902
- Christensen, D, County Home Agent, Agricultural Extension, Waconia
- Christensen, Dorothy H, Sr Clerk-Typist, CofH 107 (StP 205-206-207). 2317 Priscilla av, St P, Pr 1187
- Christensen, Emma, Housekeeper, CenH. 3510 s Boardman, Mpls, Dr 0967
- Christensen, George, Inst-Counselor Education, Bu 206 (576). 1842 St Clair, St P, De 6457
- Christensen, Glenn, Tchg Asst Agricultural Biochemistry, SnH 117 (StP 482). 2317 Priscilla av, St P 8, Pr 1187
- Christensen, Hazel, Prin Secretary, MurH 111 (362-259). 5120 Columbus, Mpls 17, Co 5855

- Christensen, Jonas, Prof and Head Plant Pathology and Botany, PP 304 (StP 227-278). 2116 Como av, St P 8, Ne 1149
- Christensen, Mary, Secretary, VCHH 402 (7020). 1820 Columbus av s, Mpls 4, Br 2492
- Christensen, Mary P, Clin Physician, HS (168-6942). 4019 Quentin av, Mpls 16, Wh 2338
- Christensen, Norman A, Asst Prof Medicine, Mayo Foundation, Rochester
- Christensen, R P, Radio Program Supv, EdH 2 (6845). 3522 ne Cleveland, Mpls 18, St 8-8834
- Christensen, Russell P, Engineer Hydraulic Res, HL (432). 1372 Frankson av, St P 13, Pr 2957
- Christenson, Donna, Clerk-Typist, HS (168-6942). 628 University av se, Mpls 14, Fi 1330
- Christenson, Doreen B, Secretary, SnH 211 (StP 488). 318 se Harvard, Mpls 14, Li 0812
- Christenson, Eddie, Bldg Caretaker, ForH, 607 20th av s, Mpls 4, Ma 3824
- Christenson, Leland R, Lab Technician, Jach 1 (6355). 1688 Arona av, St P 13, Pr 7413
- Christenson, Walter, Sr Lab Machinist, Rosemount Research Center
- Christian, Alice M, Sr Student Personnel Worker, EdH 101 (6620). 1067 17th av se, Mpls 14, Gl 2675
- Christian, Clayton, Sr Lab Machinist, MH 23. 2741 Kyle av n, Mpls, Hy 2693
- Christiansen, B L, Artist-Clerk-Typist, Owre 226 (7022). 517 Walnut se, Mpls 14, Gl 7868
- Christiansen, Harley, Jr College Faculty Counselor, JohH 220 (6893). 3039 Hiawatha av s, Mpls, Pa 2-9193
- Christiansen, H E, Caretaker, Sch. 3039 Hiawatha av, Mpls, Pa 2-9193
- Christiansen, Ivar, Res Art Gallery Mechanic, NMA 306-308 (6760). 3812 22nd av s, Mpls, Dr 8249
- Christiansen, M K, Res Fellow Agricultural Economics, HH 302 (StP 335). 2089 Carter av, St P 8, Mi 6453
- Christianson, D E, County 4-H Club Agent, Agricultural Extension, Benson
- Christianson, J O, Prof and Supt School of Agriculture and Director Agricultural Short Courses, CofH 205-207 (StP 211-212-318-319). 1519 Grantham, St P 8, Mi 9249
- Christianson, Sally A, Gen Staff Nurse, Hosp M-330 (Hosp 2606). 1053 13th av se, Mpls
- Christianson, V J, Lab Machinist, Ph 30 (6744). 4001 Colfax av n, Mpls 12, Hy 2629
- Christie, Ruth, Asst Prof English, FolH 303½ (235). 500 se Delaware, Mpls 14, Gl 7757
- Christine, Robert, Billard Recreation Supv, CMU Billiard Room (139). 3045 e 50th, Mpls, Du 9021
- Christofferson, M, County Home Agent, Agricultural Extension, Litchfield
- Christoph, Harold H, Scientist, MEx 103 (6215-7064). 5128 Luverne av, Mpls 19, Re 6061
- Christoph, James B, Inst Political Science, ForH 384 (6967). 610 se 6th, Mpls 14, Gl 1259
- Christopherson, C H, Assoc Prof Agricultural Engineering, En 208 (StP 227). 2279 Commonwealth av, St P 8, Ne 2435
- Christopherson, H C, Prin Lab Attendant, Jach 105 (248). 2615 Clinton av s, Mpls, At 4072
- Christy, Janice M, Clerk-Typist TSMc 14 (6778). 5548 36th av s, Mpls 17, Du 1867
- Christy, Capt Ray H, Asst Prof ROTC, Duluth Branch
- Chulyak, Pat, Food Service Worker, CMU 61-B (6236). 805 se Beacon, Mpls 14, Gl 5435
- Chung, Paul M, Tchg Asst Mechanical Engineering, ME 311 (6728). 1106 Laurel av, St P
- Ciagne, Raymond, Res Asst Dairy Husbandry, HH 212 (StP 322). 1314 w Maynard dr, St P, Em 6658
- Cierzan, Florian A, Sr Lab Attendant, Ex Basement (500). 1419 ne 4th, Mpls 13, St 1-1479
- Cieslak, Edwin S, Assoc Prof General College, NH 206 (6376). 2824 Zarthan, St Louis Park 16, Mo 9-9188
- Cieslak, John W, Bldg Caretaker, NMA (6211). 1101 23rd av ne, Mpls 18, St 8-3261
- Cieslak, Judith H, Tchg Asst Art, J 101 (6634). 512 se Delaware, Mpls
- Cizl, Frank R, Asst Gardener, Sr Custodial Worker, Northwest School and Experiment Station, Crookston
- Claasen, Arnold H, County Agricultural Agent, Agricultural Extension, Ivanhoe
- Clagett, O Theron, Prof Surgery, Mayo Foundation, Rochester
- Clapesattle, Helen, Assoc Prof and Director University Press, NH 10 (6241). 315 11th av se, Mpls 14, At 0671
- Clapp, Maxine B, Prin Librarian, Lib 11 (6826). 3620 35th av s, Mpls 6, Pa 2-8204
- Clapp, Warner F, Manager, ODH 106 (StP 524). 1963 Malvern, St P 8, Pr 6584
- Clark, Alice, Clerk, Adm 106 (574). 3848 5th av s, Mpls, Lo 6706
- Clark, Edward C, Inst Neurology, Mayo Foundation, Rochester
- Clark, Edward M, Res Asst Agronomy and Plant Genetics, Ag 350 (StP 281). 2101 Knapp, St P 8, Fr 1701
- Clark, Ellen, Asst Cook, Northwest School and Experiment Station, Crookston
- Clark, Henry B Jr, Prof and Chairman Oral Surgery, Owre 207 (405-2771). 594 Montrose lane, St P 5, De 3460
- Clark, Jay L, Tchg Asst Psychology, Psy 251-M (555). Rt 3, Box 217, Wayzata, Gr 7-2216
- Clark, John B, Tchg Asst Chemical Engineering, ChE 451 (6907). 4638 Fremont av s, Mpls 9, Co 2232
- Clark, John J, Res Fellow Veterinary Medical Pathology, VetS 205-B (StP 251). 2155-B Hoyt av w, St P 8, Fr 7947
- Clark, John W, Prof English, FolH 313 (566). 215 se Harvard, Mpls 14, Gl 9891
- Clark, Kenneth E, Assoc Prof Psychology, Psy 209 (167). 117 Arthur av se, Mpls 14, Gl 9927
- Clark, Robert S, Inst Psychiatry, VA Hosp (De 2411). 1020 Bliss Lane, Mpls 20, So 1-5135
- Clark, Ruth A, Sr Clerk, WeH 108 (7019-7024). 3237 Alabama av, Mpls 16, Wa 2045
- Clark, Truman B, Res Fellow Entomology and Economic Zoology, PM (StP 454). 1588 n Vincent, St P 8, Pr 6250
- Clarke, Charlotte C, Secretary, NH 153 (6295). 495 Frontenac pl, St P 4, Ne 3829
- Clarke, Eric K, Clin Prof Psychiatry and Neurology, 1409 Willow, Mpls 4, Ma 8239
- Clarke, Norman F, Jr Librarian, Lib 108 (6412). 2266 Commonwealth, St P 8, Ne 1531
- Clausen, John N, Inst Engineering Drawing and Descriptive Geometry, TSCE 115 (6503). 4528 w 56th, Mpls 10, Wa 3956
- Clausen, Marie L, Food Service Worker, West Central School and Experiment Station, Morris
- Clausen, Vera M, Bio-Medical Librarian, Lib Bio-Medical (456). 3116 Oakland av s, Mpls 7, Lo 4107

- Claussen, Donovan D, Lab Animal Attendant, Mayo A-215 (Hosp 2471). 1318 se 7th, Mpls, Gl 7097
- Clawson, Benjamin J, Prof Emeritus. 500 se Delaware, Mpls, Gl 7475
- Claypoole, F J, Inst Home Economics and Asst Mgr Agricultural Cafeteria, HE Cafeteria, Office (StP 381-349), 1486 w Larpeur, St P 8, Pr 6894
- Clayton, Kathleen J, Jr Scientist, Mayo C-285 (Hosp 2106). 525 6th av se, Mpls 14, Gl 1517
- Clayton, Frances L, Inst Psychology, Psy 118 (6461). 1127 se 4th, Mpls 14, Gl 1972
- Clayton, Joyce M, Sr Clerk-Typist, Lib 101 (234). 425 e 36th, Mpls 8, Gl 1630
- Clefont, Herbert E, Prof Romance Languages, FoIH 200 (537). 1022 26th av se, Mpls, Gl 2853
- Cleland, Spencer B, Prof Agricultural Extension, CoH 132 (StP 422). 2090 Commonwealth av, St P 8, Ne 3228
- Clemens, Donald J, Sr General Mechanic, Rosemount Research Center, Rosemount
- Clements, Patricia, Clerk-Typist, EdH 1 (6843). 3209 Oakland av s, Mpls 7, Re 9308
- Clemett, Arthur R, Medical Fellow Radiology, Ancker Hosp (Ca 2-7341). 555 Cleveland av s, St P, De 7613
- Clemett, Arthur R, Medical Fellow Radiology, Mayo X-ray Dept (Hosp 2647). 2161-K Follwell, University Grove East, St P, Pr 4918
- Cleland, Zella M, Sr Secretary, E 310 (6857). 3714 Upton av s, Mpls 14, Wa 0760
- Clifford, Donald H, Inst Radiology and Radiology, VetC 100 (StP 254). 2124 Como av, St P 8, Pr 4738
- Clifford, R Joseph, County Agricultural Agent, Agricultural Extension, Fairmont
- Clifton, Bruce B, Laborer (StP 494). Box 242, Anoka
- Cline, Nora F, Asst Prof Public Health, Mayo 1325 (Hosp 2445). 4921 Girard av s, Mpls, Co 7549
- Clipper, Margaret, Asst Nursing Supv and Inst, Hosp M-330 (Hosp 2606). 950 Cromwell av, St P, Mi 0561
- Close, Winston A, Prof and Advisory Architect, E 312 (6856). 1588 Fulham, St P 8, Mi 1262
- Closmore, Louis, Washman (492). 1201 Hague av, St P, Ca 5-4597
- Clood, Harold A, Inst Agricultural Engineering, En 209 (StP 225). 414 Lexington av n, St P 4, Ca 7-5910
- Clure, Arthur M, Lecturer Business and Economics, Duluth Branch
- Clymer, Theodore W, Asst Prof Education, Bu 110 (559). 2412 Carter, St P 8, Mi 6406
- Cobb, Odell, Prin Lab Animal Attendant (Hosp 2416). 904 Bryant av n, Mpls, Ju 1943
- Coburn, Mildred H, Food Service Worker, CMU (195). 805 se Beacon, Mpls 14, Gl 5435
- Cochrane, Ray F, Clin Inst Obstetrics and Gynecology. 1900 Fremont av s, Mpls, Ke 4974
- Cochrane, Willard W, Prof Agricultural Economics, HH 313 (StP 334). 1033 Iowa av w, St P 13, Hu 9-7383
- Code, Beverly J, Sr Clerk-Typist, Mayo 390 (Hosp 2159). 1717 w 31st, Mpls, Re 8164
- Code, Charles F, Prof Physiology, Mayo Foundation, Rochester
- Coe, Myrtle H, Asst Prof Nursing, Owre 125 (6273-6274). 6524 Normandale rd, Mpls 10, Wa 2793
- Coen, Edward, Asst Prof Business Administration, VH 220 (6131). 2125 Girard av s, Mpls, Ke 1619
- Coetzee, Johannes, Res Asst Analytical Chemistry, C 417 (6144). 604 se Oak, Mpls, Gl 5419
- Coetzee, Mona L, Tchg Asst Anatomy, JacH (311). 604 se Oak, Mpls 14, Gl 5419
- Coffee, Captain Doyle M, USN, Prof Naval Science, A 203 (6843-6844). 1201 Lakeview av, Mpls, Ke 0523
- Coffey, Walter C, Pres Emeritus. 1803 Pascal av n, St P 13, Ne 4905
- Coffman, Mary E. 735 se Huron, Mpls 14
- Coggins, Connie M, File Clerk, Adm 402 (6156). 700 10th av se, Mpls 14, Fi 6643
- Cohen, Harold P, Res Assoc Neurology, Mayo B-113 (Hosp 2409). 330 Oak Grove, Mpls, Li 1451
- Cohen, Ellis N, Clin Inst Surgery, 125 w College (Ca 4-3783). 1610 Rome av, St P 5, De 7294
- Cohen, Joseph T, Clin Assoc Prof Pediatrics, Med Arts 1439 (At 4573). 1128 Sheridan av n, Mpls, Hy 5776
- Cohen, Maynard, Asst Prof Neurology, Mayo B-525 (Hosp 2732). 868 23rd av se, Mpls 14, Gl 7090
- Cohen, Morley, Clin Inst Surgery, Mayo C-504 (Hosp 2508). 717 se Erie, Mpls, Gl 1031
- Cohen, Saul L, Assoc Prof Physiological Chemistry, MH 215 (6406-6446). 5815 Sunrise dr, Mpls 19, Lo 7028
- Cohn, Miriam R, Inst Social Work, ForH 455 (6975). 3424 Humboldt av s, Mpls, Wa 7964
- Cohron, Beulah M, Custodial Worker, Hosp M-101 (Hosp 2628). 901 n 4th, Mpls, Br 3667
- Coke, James G, Res Fellow, Lib 15 (6185-6186). 509 se 6th, Mpls 14, Gl 3992
- Colburn, Floyd O, Asst Agent Forestry, Agricultural Extension, Grand Rapids
- Colburn, Rev Paul, Director, Newman Foundation. 1449 Cleveland av n, St P, Mi 0992
- Colby, Byron C, Hydraulic Engineer, HL (432). 4101 25th av s, Mpls 6, Dr 5913
- Colby, Malcolm Y, Inst Radiology, Mayo Foundation, Rochester
- Colby, Woodard, Clin Asst Prof Pediatrics, Lowry Med Arts 809 (Ca 2-4717). 1344 Madison av, St P, De 2821
- Cole, Clarence L, Assoc Prof and Superintendent, North Central School and Experiment Station, Grand Rapids
- Cole, Genevieve M, Clerk, Adm 105 (574). 6001 Girard av n, Brooklyn Center, Ju 2163
- Cole, Jess L, Caretaker. 2847 Toledo, St Louis Park, Wa 3236
- Cole, Leland E, Caretaker. 1522 Como av se, Mpls 14, Gl 3718
- Cole, Wallace H, Prof and Director Orthopedics, Mayo B-590 (Hosp 2516). 502 Grand av, St P, Ca 5-5255
- Coleman, Edward Jr, Tchg Asst English, TSF 128 (6551). 214 se Cecil, Mpls 14, Br 1995
- Coleman, Florence A, Inst High School, PeikH 230 (496). 3429 Emerson av s, Mpls 8, Lo 0860
- Coleman, John B, Clin Inst Radiology, Miller Hosp. 1955 e River ter, Mpls, Li 8121
- Coles, Mahlon J, Prin Bookstore Mgr, NH (6874). 211 4th av se, Mpls, Br 7041
- Colle, Eleanor, Inst Pediatrics, Mayo 1400 (Hosp 2435). 132 Orin av se, Mpls, Gl 3875
- Collier, Emily, Telephone Opr, Adm 305 (6344). 2810 Harriet av, Mpls, Co 4691
- Collier, R O Jr, Inst Education, Bu 221 (7008). MB-259 University Village, Mpls 14, Li 4802

- Collins, Charles D, Medical Fellow Surgery, Mayo, C-596 (Hosp 2701). 1380 e Maynard dr, St P, De 5045
- Collins, Clara, Sr Clerk, Adm 318 (6316). 4230 Blaisdell av s, Mpls, Re 7653
- Collins, James S, Res Asst Animal Husbandry, PetH 136 (StP 400). 2323 Hoyt w, StP
- Collins, Robert, Asst Prof Art, J 5 (6631). 3446 ne Buchanan, Mpls 18, Gr 9024
- Collins, Thomas W, Tchg Asst Zoology, Z 321 (6229). 701 Washington av se, Mpls 14
- Combs, Willes B, Prof Dairy Husbandry, HH 207 (StP 327). 1501 Chelmsford, St P 8, Mi 5345
- Comfort, Mandred W, Prof Medicine, Mayo Foundation, Rochester
- Compton, Beulah E, Inst Social Work, ForH 479 (6980). 1011 Fairmount av, St P, Ca 7-4918
- Comstock, Elting H, Prof Emeritus, Rt 1, Monticello
- Comstock, Verne E, Res Agronomist USDA, Ag 211 (StP 311). 1383 Van Buren, St P 4, Pr 7351
- Condie, Richard M, Tchg Asst Anatomy, JacH 219 (505). 2024 Commonwealth av, St P 8, Pr 7460
- Condon, Myrtle E, Custodial Worker, ComH. 3741 Harriet, Mpls, Co 9525
- Cone, Alice B, Medical Social Worker, Hosp W-302 (Hosp 2641). 2035 Fairmount av, St P 5, De 6558
- Congdon, Donald, Pressman Helper, SS 205 (341). 4936 Aldrich av n, Mpls 12, Ju 2566
- Congdon, Joan F, Secretary, Ph 58 (542). 857 24th av se, Mpls 14, Gl 3113
- Conger, George P, Prof Emeritus Philosophy, 1409 e River rd, Mpls 14, Ge 1440
- Conklin, Barbara, County Home Agent, Agricultural Extension, Dodge Center
- Conklin, Frances P, Medical Fellow Radiology, Mayo, X-ray Dept (Hosp 2647). 624 8th av se, Mpls 14, Gl 1604
- Conklin, Jack W, Fellow Neurology, Mayo B-573 (Hosp 2733). 624 8th av se, Mpls 14, Gl 1604
- Connaughton, P A, Medical Fellow Medicine, Mpls Gen Hosp. 673 Fry, St P, Mi 9307
- Connaughton, W J, Caretaker, CMU 30, Delano
- Connell, William J, News Representative, Adm 213 (6847). Rt 5, Box 579, Excelsior
- Connery, Maurice F, Asst Prof Social Work, ForH 469 (6470). 90 Malcolm av se, Mpls 14, Gl 3471
- Connolly, Coleman J, Clin Inst Surgery, Lowry Medical Arts bldg (Ce 4888). 565 Mt Curve Blvd, St P, De 6259
- Connolly, Naomi J, Sr Clerk-Typist, VH 105 (382). 1071 Linwood av, St P 5, Ca 5-8020
- Connor, Robert T, Prof Military Science and Tactics, A 108 (6827). 820 se Essex, Mpls, Gl 2574
- Conrad, Ralph M, Farm Laborer, Southern Experiment Station, Waseca
- Conrad, Richard O, Tchg Asst, Gen College, NH 113 (6431). 4500 Portland, Mpls 7, Pl 1856
- Conrad, William, Laborer, ShAn (6158). 1651 w Minnehaha, St P, Mi 8220
- Cook, Earl A, Power Farm Implement Opr, Agricultural Experiment Station, Rosemount
- Cook, Edward N, Assoc Prof Urology, Mayo Foundation, Rochester
- Cook, Edwin F, Asst Prof Entomology and Economic Zoology, CoH 303-A (StP 513). 1289 n Cleveland, St P 8, Mi 8933
- Cook, Margaret, Asst Scientist, MH 322 (6147). 711 Washington av se, Mpls, Gl 5160
- Cook, Walter W, Dean and Prof Education-Administration, Bu 204 (6858). 2157 Knapp, St P 8, Ne 3695
- Cooke, Cora E, Assoc Prof Agricultural Extension, CoH 132 (StP 422). 1516 Chelmsford, St P 8, Mi 4292
- Cooke, Glenn R, Mgt Representative Mpls Symphony Orchestra, NMA 104 (6477). 2417 Russell av s, Mpls 5, Ke 0813
- Cooke, Norman H, Lecturer History, Duluth Branch
- Cooke, S R B, Prof Metallurgy, AH 107 (6130-6285). 4408 Zenith av n, Robbinsdale, Al 4220
- Cooley, James H, Tchg Asst Organic Chemistry, C 445 (6401). Centennial Hall, Mpls 14, Ma 8158
- Cooley, William W, Tchg Asst Gen College, NH 202-B (6993). 828 University av se, Mpls 14
- Coon, Gilbert H, Laborer, Rosemount Research Center
- Cooney, Marion K, Bacteriologist Medical Labs, SBH 569 (78). 629 University av se, Mpls 14, Ma 6963
- Cooper, Frances, Adviser Congregational-Presbyterian Fellowship, TSA 130 (StP 527). 2102 Carter av, St P, Mi 7667
- Cooper, Russell M, Asst Dean and Prof Gen Studies, JohH 208 (6342-6201). 894 19th av se, Mpls 14, Gl 7692
- Cooper, Talbert, Asst Prof Medicine, Mayo Foundation, Rochester
- Cooperman, David, Rockefeller Foundation Fellow. 186 e 164th, Bronx 56, New York, N Y
- Cooperman, Oscar, Clin Prof Dentistry, Owre 310 (6263-355). 4844 Bryant av s, Mpls, Co 0536
- Cope, Hershel B, Medical Fellow Obstetrics and Gynecology, Hosp W-642 (Hosp 2686). 1461 Klainert, St P, Hu 9-7208
- Corbett, Edith, Telephone Opr, Adm 305 (6344). 719 se 7th, Mpls, Gl 5365
- Corbett, Frances A, Telephone Opr, Hosp. 814 se 4th, Mpls 14, Li 2558
- Corbett, Norman, Bldg Caretaker, DeH (StP 505). 652 Sims, St P, Va 8752
- Corbin, Kendall B, Prof Neurology, Mayo Foundation, Rochester
- Corcoran, Mary E, Tchg Asst Education, Bu 211 (6154). 509 6th, Mpls 14, Gl 7528
- Corey, Allyn E Jr, Utility Man, Ex 120 (6258). 2415 McNair av n, Mpls 11, Ch 8707
- Corliss, Ione, Supv of Nurses, Hosp (Hosp 2369). 4209 Aldrich av s, Mpls 9, Co 7574
- Cormican, Jesse, Utility Man, Hosp M-101 (Hosp 2628). 3112 5th av s, Mpls, Re 6892
- Cornell, Nancy L, Clerk-Typist, HH 202 (StP 320). 1506 Hythe, St P 8, Mi 5286
- Cornell, Russel M, Asst Prof Civil Engineering, TSCE 230 (6542). 2525 Colfax av s, Mpls 15, Ke 0062
- Cornog, Ann R, Student Personnel Worker, TSMA 114 (6277-6278). 2024 Commonwealth, St P, Mi 0503
- Cornog, Geoffrey, Res Fellow Public Administration Center, ForH 350 (442). 2024 Commonwealth av, St P 8, Mi 0503
- Cornwell, Joyce G, Prin Sec, HL 301 (432). 3246 Girard av s, Mpls 8, Pl 3644
- Corrigan, Kathleen, Clerk-Typist, EE 309 (293). 4848 34th av, Mpls 17, Du 4951

- Corsaw, Kenneth M, Asst Gardener, Hr Greenhouse (StP 477). 1286 Keston, St P, Mi 5114
 Cote, Irene M, Tchg Asst Physical Chemistry, C 61 (364). Comstock Hall, Mpls 14, Ma 8158
 Cothran, John C, Prof Emeritus, Duluth Branch, 1005 Constitution, Emporia, Kansas
 Cotter, Ralph U, Pathologist USDA, AgrBot 300 (StP 377). 20 Langford Park pl, St P, Mi 5964
 Cottingham, John, Res Asst League of Minnesota Municipalities, Lib 15 (6185-6186). 2105 Stanford, St P 5, Em 3186
 Cotton, Timothy, Tchg Asst Zoology, Z 314 (6229). Centennial Hall, Mpls 14
 Coulter, Samuel T, Prof Dairy Husbandry, MH 206 (StP 322). Marine on St. Croix
 Counsell, Raymond E, Tchg Asst Pharmacy, WuH
 Counsell, Virgil S, Prof Surgery, Mayo Foundation, Rochester
 Courtney, Edward D, Lecturer Business and Economics, Duluth Branch
 Coventry, Markham B, Assoc Prof Orthopedic Surgery, Mayo Foundation, Rochester
 Cowan, Donald W, Assoc Prof Public Health and Asst Director Students' Health Service, HS (6662). 5824 10th av s, Mpls 17, Co 5838
 Cowan, D Ross, Forest Economist USDA, GH 308 (StP 479). 2174 Doswell, St P 8, Mi 1674
 Cowcill, William, Bldg Caretaker, WeH (6211). 4265 Zenith av n, Mpls 22, Ju 5478
 Cowell, Lee F, Sr Lab Animal Attendant, Mayo B-131 (Hosp 2131). 1408 Park av, Mpls, Ma 9796
 Cowles, Edward J, Asst Prof Chemistry, Duluth Branch
 Cowles, Osborne B, Assoc Prof Physical Education and Athletics, CH 222 (79). 3420 Edmund blvd, Mpls, Du 6988
 Cox, Jane, Cashier, Mayo D-212 (Hosp 2661). 5427 Dupont av n, Mpls 12, Ju 1-1937
 Cox, Rex W, Assoc Prof Agricultural Economics, HH 301 (StP 334). 3128 e 24th, Mpls 6, Pa 9921
 Cox, Louis O, Assoc Prof English, FolH 312 (210). 2320 Irving av s, Mpls 5, Ke 7296
 Crady, Tilla C, Sr Clerk, Hosp (Hosp 2618-2619). 4345 Park av n, Mpls 7, Co 1183
 Cragun, Merrill K, Sr, Course Coordinator, CCS 136 (6358-6764-6765). 75 Orlin av se, Mpls 14, Gl 2095
 Craig, Winchell M, Prof Neurologic Surgery, Mayo Foundation, Rochester
 Crain, Edward L, Clin Dentist, HS (6527-6528). 524 LaSalle bldg, Mpls 2, Ge 2328
 Crandall, Carol J, Sec, NMA 310 (6200-6753). 3240 Fremont av s, Mpls, Lo 9885
 Cranmer, Richard R, Clin Inst Surgery, 1433 Medical Arts bldg (Br 1441). 4901 w Sunny-slope rd, Mpls, Wa 3252
 Cranston, E M, Asst Prof Pharmacology, MH 102-A (590). 4921 Vallacher, Mpls 16, Wa 9675
 Crawford, Agnes P, Laundry Worker (492). 1064 25th av se, Mpls, Li 1969
 Crawford, Bryce Jr, Prof Physical Chemistry, C 229 (269). 1545 Brantson, St P 8, Pr 3128
 Crawford, Denver J, Inst-Coach Physical Education and Athletics, CH 223 (79). 1311 w Maynard dr, St P, De 9188
 Crawford, James J, Tchg Asst Bacteriology and Immunology, Mayo 1025 (Hosp 2474). 10 Cedar Lake rd, Mpls
 Crawford, Patricia, Tchg Asst Philosophy, WeH 104 (375). Comstock Hall
 Crawford, William H, Dean and Prof Dentistry, Owre 127 (6261). 4234 Dupont av s, Mpls, Lo 6434
 Creagan, Gladys D, Custodial Worker, Hosp M-101 (Hosp 2628). 604 Ontario av se, Mpls, Gl 1096
 Creamer, Doris E, Prin Secretary, Lib 107 (419-6412-400). 722 e 37th, Mpls 7, Pl 9444
 Creevy, Charles D, Prof and Director Urology, Mayo A-590 (Hosp 2504). 1633 e River rd, Mpls, At 3085
 Cremer, Natalie E, Res Asst Bacteriology and Immunology, Mayo 1038 (Hosp 2472). 996 Thomas av, St P, Ca 6-0463
 Crews, Paul, Prin Lab Animal Attendant, JacH 400 (502). 4016 5th av s, Mpls 9
 Crickmer, William, Bldg Caretaker, 116 6th av ne, Mpls 13, Fi 2261
 Crisham, Catherine H, Custodial Worker, SBH 363 (78). 3444 Fremont av s, Mpls, Pl 6037
 Crisp, Norman Jr, Medical Fellow Surgery, Mayo B-518 (Hosp 2711). 2221 Minneapolis av, Mpls, Ge 8947
 Criswell, Shirley A, Sr Clerk-Typist, Hosp W-110. 4146 Stinson blvd ne, Mpls 21, Gr 7543
 Critchfield, C L, Prof Physics, Ph 157B (177). 141 Orlin av se, Mpls 14, Gl 7060
 Critchfield, Lyman R, Clin Asst Prof Emeritus Pediatrics, 1517 St Clair (Em 7580). 129 Macalester, St P, De 3552
 Croal, Marian B, Clerk-Steno, SBH 459 (78). 5753 Longfellow, Mpls 17, Pa 2-3623
 Croal, Mary, Inst, Northwest School and Experiment Station, Crookston
 Vrolley, Mary A, Student Personnel Worker, EdH 303 (6885). 812 se 7th, Mpls 14, Br 0795
 Crombie, Patricia D, Sr Clerk-Typist, HS (6662). 1100 se Fifth, Mpls 14, Gl 2865
 Cromer, Carol, Clerk-Typist, Hr 111 (StP 464). 1156 Karyl pl, St P 13, Hu 9-0911
 Cronin, Mary S, Technician, Mayo 2nd floor (Hosp 2647). 515 se Delaware, Mpls, Gl 1919
 Cronin, Morton J, Inst General College, NH 208 (6628). 919 se Essex, Mpls 14, Gl 5745
 Cronk, Alfred E, Assoc Prof Aeronautical Engineering, AE 113 (6479). 6907 Newton av n, Mpls
 Cronkrite, Dorothy L, Gen Staff Nurse, Hosp M-330 (Hosp 2606). 606 se 7th, Mpls, Gl 2477
 Crook, Mary K, Asst Head Nurse, Hosp Sta 40 (Hosp 2240). 420 se Oak, Mpls 14, Gl 7877
 Croom, Herbert G, Asst Prof and Prin, West Central School and Experiment Station, Morris Cropper, Julia M, Food Service Worker, CenH (7003). 912 27th av ne, Mpls, Gr 0907
 Crotty, John H, Inst Radiology, Mayo, X-ray Dept (Hosp 2649). 801 e River rd, Mpls, Gl 2248
 Crowder, Bert A, Asst Prof Mechanical Engineering, ME 107 (6787). 2 River ter ct, Mpls, Ge 4866
 Crowe, Catherine, Adm Secretary, VH 127 (161). 4408 Stevens av s, Mpls 9, Co 1951
 Crowell, Richard L, Res Asst Bacteriology and Immunology, Mayo 932 (Hosp 2483). 1307 e River rd, Mpls, Gl 3708
 Cuendet, Louis S, Assoc Prof Agricultural Biochemistry, SnH 110 (StP 484). 1497 California, St P 4, Pr 1789
 Culbertson, Joseph O, Prof Agronomy and Plant Genetics, Agr 411 (StP 281). 2182 Hendon, St P 8, MI 8164
 Culklin, Mabel L, Asst Prof English, Duluth Branch
 Cullen, Jenny, Inst Music, ScH 107 (342). Oak Grove Hotel, Mpls, Ma 8741

Culligan, Colleen Y, Clerk-Typist, Adm 402 (6156). 1305 e Franklin, Mpls 4, Li 6660
 Culligan, John M, Clin Inst Surgery, 1267 Lowry Medical Arts bldg (Ca 4-2154). 976 Summit av, St P, Ca 5-2223
 Culligan, Leo C, Clin Asst Prof Surgery, Medical Arts bldg (Ma 8927). Mendota rd, St P, Em 2851
 Culmer, William J, Inst Mathematics, E 208 (7095). 5653 19th av s, Mpls 17, Pa 2-1613
 Culp, Ormand S, Assoc Prof Urology, Mayo Foundation, Rochester
 Cummings, John N, Assoc Prof Animal Husbandry, PethH 125 (StP 389). 3164 w Owasso, St P 13, Iv 4-1632
 Cummings, Pearl T, Asst Prof Child Welfare, CWI 110 (166). 311 e 24th, Mpls 4, Ge 2898
 Cummins, Barbara B, Gen Staff Nurse, Mayo (Hosp 2606). 408 4th av se, Mpls, Ge 9764
 Cuneo, Santiago A, Assoc Prof Spanish, FolH 225. 4622 Bloomington av s, Mpls 7, Pl 9419
 Cunningham, Floyd E, Hosp Janitor, M-101 (Hosp 2628). 825 4th av s, Mpls
 Cunningham, Russell N, Forest Economist, GH 306 (StP 479). 2371 Buford av, St P 8, Mi 8192
 Curran, William M, Inst, Southern School of Agriculture, Waseca
 Currence, Troy M, Prof Horticulture, Hr 215 (StP 475). 2327 Commonwealth, St P 8, Pr 2931
 Currier, Sadie C, Office Supv, CofH 118 (StP 427). 1404 Raymond av, St P 8, Ne 1915
 Curry, Pamela E, Lab Tech, Ph 253 (536). 1206 se 4th, Mpls 14, Gl 2709
 Curtis, Earl Jr, Tchg Asst Physical Chemistry, C 61 (6181). 925 se 6th, Mpls 14, Li 9752
 Curtiss, Joan B, Sr Clerk-Typist, HL 303 (432). 4901 Vera Cruz, Mpls 22
 Cutkomp, Laurence K, Assoc Prof Entomology and Economic Zoology, CofH 18 (StP 519). 2358 Bourne av, St P 8, Mi 7025
 Cutler, Myrta R, Prof Emeritus. 5673 Woodlawn blvd, Mpls 7, Dr 3052
 Cuzzort, Ray P, Fellow Sociology, ForH 442 (6954). 70 Seymour av, Mpls 14, Gl 1058
 Czerniak, Henry T, Tchg Asst Military Science and Tactics, A 108 (6828). 3041 Bloomington av s, Mpls, Pa 2-9052

D

Dady, Caroline H, Sr Clerk-Typist, Adm 402 (6156). 713 8th av se, Mpls 14, Gl 3820
 Dahl, A, Orville, Prof and Chairman Botany, Bo 8, 201 (212-102). 3909 14th av s, Mpls 7, Lo 2159
 Dahl, Evelyn A, Clerk, CMU 61-B (6236). 4000 Emerson av n, Mpls, Al 7823
 Dahl, Marvin O, Gen Mechanic (Gl 5182). 3446 43rd av s, Mpls, Pa 2-3473
 Dahl, Reynold P, Asst Prof Agricultural Economics, HH 310-B (StP 335). 623 Laurel av, St P 2, Mu 5174
 Dahl, Ruth M, Clerk, EdH 301 (6690). 3836 22nd av s, Mpls 7, Du 1001
 Dahlberg, Eunice I, Clerk-Steno, GH 301 (StP 297). Marine on St Croix
 Dahlien, Marion E, Clerk-Steno, TSMc 106 (6295). 1013 University av se, Mpls 14, Ge 0080
 Dahlgren, Harold E, Res Asst Social Relations, ForH 326 (4666). 2101 Franklin av se, Mpls, Gl 3462
 Dahlgren, Marvin, Inst Music, ScH 107 (342). 3440 18th av s, Mpls, Pa 2-3463
 Dahlin, David C, Asst Prof Pathology, Mayo Foundation, Rochester
 Dahlin, Henry R, Hosp Janitor, Hosp M-101 (Hosp 2628). 381 Fry, St P, Mi 6477
 Dahlman, Eugene K, Res Asst Public Administration Center, ForH 350 (442). 130 se Warwick, Mpls 14, At 3721
 Dahlquist, Nancy A, Clerk-Typist, Adm 8 (7044). 325 8th av se, Mpls 14, Li 3665
 Dahstrom, Lorraine, Prin Secretary, Bu 204 (6658). 2238 Doswell av, St P 8, Pr 3589
 Dalaker, Mattie A, Prof Emeritus. 523 se Walnut, Mpls 14
 Daibec, William, Hosp Janitor, Hosp M-101 (Hosp 2628). 814 se 4th, Mpls, At 8730
 Dale, John S, Clin Dentist, HS (6527-6528). 304 Physicians and Surgeons bldg, Mpls 2, Ma 1747
 Dalkin, Rona H, Dental Clin Attendant, Owre 227 (6265). 3519 Emerson av s, Mpls
 Dallenbach, W E, Adm Asst to the Director, Hormel Institute, Brownsdale
 Dalrymple, Mary, Clerk, Adm 234 (6659). 416½ 14th av se, Mpls 14
 Dalsin, Barbara, Dental Health Adviser, SBH 351 (78). 4156 Utica av, Mpls 16, Wa 5620
 Daltas, Katherine, Jr Scientist, Owre, 505 (6669). 461 s Warwick, St P 5, Em 8683
 Daly, David, Inst Neurology, Mayo Foundation, Rochester
 Damgaard, Thelma J, Asst Prof Education, Duluth Branch
 Dammann, Myrtle A, Housekeeper, PoH (Hosp 2691). 1607 Van Buren av, St P, Mi 9521
 D'Andrea, Donna R, Clerk-Steno, AH 103 (350). 1917 Franklin av, Mpls, Gl 1092
 Daniel, Callie J, Clerk, Hosp W-112. 3449 4th av s, Mpls 8, Lo 5225
 Daniels, Glenn H, Inst, West Central School and Experiment Station, Morris
 Daniels, Louise M, Lab Attendant, EMH W-114 (Hosp 2151). 1613 Clinton av s, Mpls, Ge 6876
 Daniels, Myrna A, Lab Tech, SBH 367 (78). 3253 Girard av s, Mpls 8, Pl 5276
 Daniels, Ronald R, Laborer, SBH 5th floor (78). 439 2nd av se, Mpls, Li 2504
 Danielsen, Inga, Custodial Worker, ComH. 2401 Butler pl, Mpls 4
 Danielson, Sadie, Custodial Worker, CenH. 3012 29th av s, Mpls, Pa 1-2296
 Dankers, William H, Extension Economist Marketing, Agricultural Extension Service, TSH 125 (StP 338). 1986 St Clair av, St P 5, De 7047
 Dargay, Cyril P, Medical Fellow Surgery, Mpls Gen Hosp (At 1178). 4532 Zenith av n, Mpls, Hy 5700
 Darland, Raymond W, Provost and Prof, Duluth Branch
 Darley, John G, Assoc Dean Graduate School and Prof Psychology, JohH 321 (7075-6468). 1550 e River ter, Mpls 14, Li 7951
 Dart, Robert S, Jr Engineer, HL 221 (432). 617 e 19th, Mpls 4, Br 6947
 Datta, Adhijit, Medical Fellow Pediatrics, VCHH 158 (Hosp 2265). Intern Quarters, U of M Hosp, Mpls 14
 Daugherty, Guy W, Asst Prof Medicine, Mayo Foundation, Rochester
 Daugherty, Roland H, Engineer. 3211 Wenonah pl, Mpls 17, Du 8131
 Daugs, Helen E, Sr Clerk-Typist, WeH (6535). 440 Roy, St P 4, Pr 4797
 Dauphin, Gladys N, Sr Secretary, Peth 205 (StP 291). 727 Kenwood pkwy, Mpls 5, Ke 1943
 David, Reuben, Clin Physician, HS (6924). 732 Chicago av, Mpls 4, Li 8851

- Davidson, Emmett, Assoc Prof Political Science, Duluth Branch
 Davidson, Jack A, Res Asst Chemical Engineering, ChE 235A (6910). 613 se Oak, Mpls 14, G1 5951
- Davidson, Joseph, Inst Anatomy, JacH 207 (6674). 4209 Bryant av s, Mpls 9, Lo 9148
 Davidson, Marie H, Prin Secretary, Bu 210 (6459). 5041 Russel av s, Mpls 10, Wa 8607
 Davidson, M Elizabeth, Inst Nursing, Owre 125 (6273-6274). 1000 University av se, Mpls 14, Br 7263
- Davidson, Robert C, Medical Fellow Medicine, Mpls Gen Hosp. 2705 Dupont av s, Mpls 8, Re 1443
- Davies, Dorothy K, Sr Clerk-Typist, Hosp (Hosp 2657). 217 ne 2nd, Mpls 13, Ge 5446
 Davies, Grace G, Asst Prof Emeritus, 2637 Humboldt av s, Mpls, Ke 6325
 Davis, Kenneth C, Prof Law, FraH 251-A (6302). 66 Seymour av se, Mpls 14, G1 7302
 Davis, Margaret L, Adm Secretary, JohH 325 (7075-6468). 3147 14th av s, Mpls 7, Dr 9358
 Davis, Mary E, Food Service Worker, CMU 61-B (6236). 1912 3rd av s, Mpls, Br 2889
 Davis, Ray M, Tchg Asst Military Science and Tactics, A 108 (6828). 1511 26th av ne, Mpls, Gr 6701
- Davis, Rosemarie A, Clerk-Typist, Adm 4 (6211). 1005 University av se, Mpls, Br 3572
 Davis, Sylvester, Bldg Caretaker, Hosp M-101 (Hosp 2628). 210 Irving av n, Mpls, Ge 1029
 Dawis, Rene V, Res Asst Industrial Relations Center, TSMb 207 (7127). MB-446 University Village, Mpls 14, G1 3851
- Dawson, James R Jr, Prof and Head Pathology, JacH 109 (580). 1118 Summit av, St P, Ca 1-5015
 Dawson, Keith, Tchg Asst Education, Bu 219 (7010). Centennial Hall, Mpls 14, Ma 8177
 Dawson, Northrop Jr, Radio Program Production Director, EdH 2 (6587-6845). 386 Skiles lane, St P 13, Mi 8829
- Dawson, Ralph, Asst Prof Emeritus, 96 Riverview dr, Durango, Colo
 Dawson, Ralph E, Bldg Caretaker, Duluth Branch
- Day, Edward A, Res Assoc Physics, Ph 77 (6807-7023). 15 Westwood rd, Mpls 16, Or 5-8708
 Day, Louis A, Composer, SS 205 (341). 2710 Grand av s, Mpls 8, Lo 8693
 Day, Lyle H, Tchg Asst SLA, Bu 101-D (6678). Pioneer Hall, Mpls 14, Ma 8177
- Deal, Samuel J, Res Asst Bacteriology and Immunology, Mayo 1015 (Hosp 2476). 613 Oak, Mpls, G1 5951
- Dean, Carrol C, Tchg Asst Social Work, ForH 431 (6972). Comstock Hall, Mpls 14, Ma 8158
 Dean, Gayle A, Gen Staff Nurse, Hosp. 702 se 4th, Mpls, Li 3954
 Dean, James H, Sr College Counselor and Scholastic Committee Representative, JohH 225-C (6251). 6844 Morgan av s, Mpls 23, Ro 9-5868
- Dearden, Douglas M, Inst Gen College, NH 206 (6376). 3125 Rhode Island av, St Louis Park 16, Mo 9-9165
- Dearing, William H, Assoc Prof Medicine, Mayo Foundation, Rochester
 Dearman, Dorothy, Clerk-Typist, Hosp W-110. 1300 Powderhorn ter, Mpls, Pa 2-4684
- DeBell, Jean T, Museum Asst, MNH 308 (6339). 1490 Larpenteur w, St P
 DeBolt, Erwin L, Gen Mechanic, Mayo (Hosp 2626). 639 Monroe, Mpls 13, Li 0436
 Decker, David G, Inst Obstetrics and Gynecology, Mayo Foundation, Rochester
 Decker, John H, Bldg Caretaker. 600 w Franklin av, Mpls, Ke 0823
 Decker, Mattine F, Clerk, EdH 301 (511). 3301 Xenwood av, Mpls 16, Wa 1004
 DeCoursin, David, Assoc Scientist, Rosemount Research Center
- Delolph, T H Jr, Dental Fellow Dentistry, Owre 202 (405). 4100 e 27th, Mpls 6, Pa 1-2144
 Dee, Josephine M, Food Service Worker, ComH Kitchen (198). 648 Ontario se, Mpls, G1 3109
- Deef, Robert F, Gen Mechanic, Southern Experiment Station, Waseca
 Deer, Harriet H, Tchg Asst Gen College, NH 201 (6629). 1302 se 4th, Mpls 14, G1 3367
 Deer, Irving, Inst Speech and Theater Arts, FolH 409-A (353). 1302 se 4th, Mpls 14, G1 3367
 Degroff, Ernest M, Hosp Janitor, Hosp M-101 (Hosp 2628). 506 23rd av s, Mpls, Li 2825
 de Gryse, Louis M, Sr Clerk, Lib 213 (454). 500 se 7th, Mpls, G1 5612
 de Gryse, Marion M, Sr Clerk-Typist, Bu 102 (6841). 500 se 7th, Mpls 14, G1 5612
 Deheer, Goldie M, Clerk-Typist, NH 19 (6240). 1100 17th av se, Mpls 14, G1 2833
 Dehn, Ethel, Custodial Worker, Hosp M-101 (Hosp 2628). 525 Cedar av s, Mpls, Ge 4366
 De Jesus, Cesar, Medical Fellow Urology, Mpls Gen Hosp. Mpls Gen Hosp. Mpls 15, At 1178
 Dekker, Adrianus J, Assoc Prof Electrical Engineering, EE 313 (6560). 399 Otis av, St P 4, N 4992
- De Laitre, Irene M, Sr Cashier, CH 109 (79). 5918 w 35th, St Louis Park, Mo 9-6024
 Deleo, Richard V, Scientist, Rosemount Research Center
 DeLisle, George, Engineer, PH (StP 402). 534 Wacouta, St P, Ca 2-4978
 DeLong, Beatrice, Clerk, EdH 301 (511). Hugo, Su 4-2710
 Del Plaine, Frances, Asst Prof English, FolH 112 (377). 1555 e River ter, Mpls 14, Br 8333
 Deiton, Rudolph W, Clin Assoc Prof Dentistry, Owre 310 (6991-6263). 100 w 49th, Mpls 9, Lo 4911
- De Maio, Madeline, Lab Tech, Mayo 105-B (Hosp 2422). 9150 Queen av s, Mpls, So 1-9578
 DeMars, Francis J, Laborer, MS (StP 406). 389 w Central av, St P 3, Ca 7-2384
 Demer, Louis J, Res Fellow Mechanics and Materials, Ex 203 (7087). 500 se Harvard, Mpls 14, G1 7836
- Demer, Mary J, Jr Scientist, LyonL 180 (6161). 500 Harvard av se, Mpls 14, G1 7836
 Demsetz, Harold, Inst Business Administration, VH 3 (527). 710 13th av se, Mpls 14, G1 7011
 DenBoer, Donna, Lab Technologist, LyonL 174 (6161). 1103 se 4th, Mpls 14, G1 5731
 Deneen, Marlyce J, Sr Account Clerk, (StP 494). 2625 Bryant av s, Mpls, Pl 6141
 Dennistoun, Rollin, Asst Supt and Inst, Rosemount Research Center
 Denny, Delores J, Clerk, Adm 318 (6101). 309 7th av se, Mpls 14, Ge 6189
 Denny, Mabel S, Clerk, SBH 270 (78). 1008 31st av n, Mpls 11, Ai 2090
 Denny, Vernon E, Tchg Asst Inorganic Chemistry, ChE 151. 309 7th av se, Mpls, Ge 6189
 Deno, Evelyn D, Res Fellow Child Welfare, CW 230 (164). 4718 31st av s, Mpls 6, Du 0485
 Densford, Katharine J, Prof and Director Nursing, Owre 125 (6273-6274). 815 se Essex, Mpls 14, G1 3841
- Dent, J Grant, Inst Agricultural Engineering, En 204 (StP 228). 1482 Midway pkwy, St P 4, Mi 9496
- Derksen, Ruben B, Electronic Mechanic, Rosemount Research Center
 Derry, Audrey, Prin Secretary, Mayo B-238 (Hosp 2650). 230 Oak Grove, Mpls, Ma 8741

- Dery, Vernon A, Sr Custodial Worker, CenH (7003). 4149 ne 6th, Mpls, St 1-9413
 Desgranges, Guy, Assoc Prof Romance Languages, FolH 318½ (252). 424 5th av se, Mpls, Li 1281
 Desjardins, Arthur U, Prof Emeritus Radiology, Mayo Foundation, Rochester
 Desmond, Oviatt, Director and Minister of Pilgrim Foundation (Gl 2974). 169 se Orlin, Mpls, Gl 5240
 Determan, Evelyn, Asst Prof Gen College, NH 124 (6997). 1000 University av se, Mpls 14, At 7043
 deThomasson, Michel, Tchg Asst Electrical Engineering, EE 25 (227). 1601 University av se, Mpls 14, Gl 7916
 Dettmann, John A, Asst Prof, Duluth Branch
 Dettmers, Almut E, Res Asst Animal Husbandry, PetH 136 (StP 400). 2273 Brewster, St P, Ne 8521
 Deutsch, Harold C, Prof History, ForH 250 (6454). 90 Seymour av se, Mpls 14, Gl 1543
 Devalois, E Louise, Sr Clerk, CMU 230 (6280). 607 12th av se, Mpls, Li 1078
 De Vanev, Anne A, Clerk-Typist, Hosp W-302. 2623 Fremont av n, Mpls, Al 6012
 Devay, James E, Asst Prof Plant Pathology and Botany, AgBot 206 (StP 416). 1492 n Albert, St P 13, Mi 4503
 Devicq, Claude, Res Asst Chemical Engineering, ChE 434 (6907). 315 se Ontario, Mpls 14
 Devine, Kenneth D, Inst Plastic Surgery, Mayo Foundation, Rochester
 Dewall, Richard A, Res Asst Surgery, Mayo B-174 (7043). 1962 Penn av s, Mpls 5, Ke 2494
 DeWeerd, James H, Inst Urology, Mayo Foundation, Rochester
 Dewey, Lois E, Sr Clerk, AE 313 (6537). 2083 Scudder, St P 8, Mi 5584
 Dewey, Douglas R, Res Asst Agronomy and Plant Genetics, Ag 306 (StP 281). 2083 Scudder, St P 8, Mi 5584
 De Witt, Norman J, Prof and Chairman Classical Languages, FolH 115 (562). 2268 Knapp, St P 8, Mi 9123
 DeYoung, Judith E, Clerk-Typist, Bu 206 (576). 715 University av se, Mpls, Li 2724
 Dick, Elliot, Res Asst Bacteriology and Immunology, Mayo 1020 (Hosp 2475). 318 Harvard, Mpls, Gl 1690
 Dick, Hazen F, Lect Hospital Administration (6819). 4940 Stevens av s, Mpls, Pl 6446
 Dickerman, Murlyn B, Director of USDA Lake States Forest Experiment Station, GH 300-E (StP 296). 1538 Grantham, St P 8, Mi 7148
 Dickerson, Richard, Res Asst Physical Chemistry, C 21 (364). Centennial Hall, Mpls 14
 Dickson, Helen E, Psychometrist, TSMc 115 (6329). 2480 Beverly rd, St P, Mi 9135
 Dickman, Cynthia S, Office Supv, HL 301 (432). 127 Malcolm av se, Mpls 14, Gl 5504
 Dickols, Maria, Custodial Worker, PoH (Hosp 2691). 2531 13th av s, Mpls, Dr 6921
 Diehl, Harold S, Dean of Medical Sciences and Prof of Public Health, Mayo 1360 (Hosp 2440-2441). 40 Barton av se, Mpls 14, Gl 2916
 Dietler, Susanne, Lab Technologist, Mayo 1061 (Hosp 2470). 22 e 22nd, Mpls, Li 5480
 Di Gangi, Frank E, Assoc Prof Pharmaceutical Chemistry, WuH 1-D (6189). 859 21st av se, Mpls 14, Li 9247
 Dille, Roland P, Inst English, TSF 130 (6551). 2137-F Hoyt av w, St P 8, Mi 4812
 Dilley, Leroy F, Laborer, Rosemount Research Center
 Dillon, Kathleen, Lab Technologist, MH 310-B (7065). 5712 Blaisdell av s, Mpls, Re 1871
 Dillow, Rex O, Asst Prof Naval Science, A 203 (6843-6844). 2201 Forest dr, Mpls, Su 8-3047
 Dimond, James A, Photographer, Mayo B-580 (Hosp 2510). 4600 York av s, Mpls, Wa 3587
 Dingman, William H, Lab Tech, HL 200 (432). 1701 Nokomis ct, Mpls 17, Pl 2669
 Dinius, Jacob, Bldg Caretaker, HS (169). 500 University av ne, Mpls 13, Ge 8171
 Dinsdale, Barbara J, Sr Clerk-Typist, EdH 200 (6878). 129 w Summit, St P, Ca 4-3783
 Disch, Grace C, Switchboard Opn. 1413 3rd av s, Mpls 4
 Disney, R L Jr, Tchg Asst Journalism, MurH 405 (6140). 2155-A Hoyt av n, St P, Mi 7077
 Divinski, Shirley M, Clerk, Adm 420 (6178). 718 se 6th, Mpls 14, Gl 7234
 Dixon, Claude F, Prof Surgery, Mayo Foundation, Rochester
 Doak, Gretchen L, Ward Clerk, Hosp. Box 106 Circle Pines. Su 4-3238
 Doan, Martha W, Res Asst Child Welfare, CW 101 (165). 325 8th av se, Mpls 14, Fi 2474
 Doan, Robert E, Medical Fellow Medicine, Mpls Gen Hosp. Q-124 University Village, Mpls, Gl 7177
 Doany, Hanna B, Tchg Asst Bacteriology and Immunology, Mayo 930 (Hosp 2483). 411 12th av se, Mpls
 Dobratz, Dorothy J, Gen Staff Nurse, Hosp Sta 35. Powell Hall, Mpls
 Dockerty, Malcolm B, Prof Pathology, Mayo Foundation, Rochester
 Dockstader, Tod A, Tchg Asst Art, J 107 (6636). 1624 se 7th, Mpls 14, Gl 2366
 Dodge, Donald S, Bldg Caretaker. 431 Ashland av, St P 2, Ca 6-9666
 Dodge, Henry W Jr, Inst Neurologic Surgery, Mayo Foundation, Rochester
 Doeden, Doris, Jr Specialist Pediatrics, Mayo 1400 (Hosp 2436). 1308 se 5th, Mpls, Ma 9637
 Doeringsfeld, Beth J, Secretary, MNH 300 (6338). 4904 11th av s, Mpls 14, Co 5248
 Doeringsfeld, Harry, Prof Mechanics and Materials, Ex 198 (6750). 4904 11th av s, Mpls 17, Co 5248
 Doizaki, William M, Tchg Asst Agricultural Biochemistry, SnH 309 (StP 482). 1429 Cleveland av, St P 8
 Dols, Mary D, Sr Clerk-Typist, JohH 316 (6293). 1714 Como av se, Mpls, Gl 3706
 Domankos, Mary, Salad Maker, CenH (7003). 613 se Ontario, Mpls, Gl 7748
 Domenigg, Heinz S, Res Asst Agricultural Biochemistry, SnH 7 (StP 483). 1486 Raymond av, St P 8, Ne 5298
 Domian, Otto, Prof and Director Field Studies and Surveys, Bu 200-A (6767). 2641 Joppa av, St Louis Park 16, Wh 0047
 Domich, Eugene G, Assoc Scientist, Rosemount Research Center, Rosemount
 Domike, Arthur L, Jr, Res Asst Agricultural Economics, HH 312 (StP 335). 2024 Commonwealth av, St P 8, Mi 3804
 Donning, Alden E, Sr Gen Mechanic, En 49 (StP 233). Rt 1, Hugo
 Donahoe, Donna L, Clerk-Typist, EMH 201 (Hosp 2711). 1728 se 4th, Mpls 14, Gl 5892
 Donahue, Helen M, Lab Technician, Mayo B-111 (Hosp 2131). 3154 Columbus av s, Mpls 7, Re 8036
 Donaldson, E C, Assoc Prof Secretary Training, VH 215 (296). 121 Wildwood av, White Bear Lake 10

- Doneghy, Virginia, Prin Librarian, Lib 103 (446). 707 se 5th, Mpls 14, G1 7700
- Donnelly, B L Jr, Res Asst Physiology, Ph 66 (6322). 410 13th av se, Mpls, G1 1071
- Donnelly, Charles A, Engineer Agricultural Research Service, HL 305 (432). 7032 Clinton av s, Mpls 23, Ro 9-8276
- Donohue, George A, Inst Sociology, ForH 462 (484-StP 525). 2903 n Simpson, St P 13, Pr 5641
- Donsker, Monroe D, Asst Prof Mathematics, FolH 118 (6740). 2 River Terrace ct, Mpls 14, Br 8262
- Dopheide, Mary E, Clerk-Typist, Bu 102 (6841). Mpls, Ke 2820
- Dorati, Antal, Conductor Minneapolis Symphony Orchestra, NMA 110 (6705-6706). 1300 Mt Curve av, Mpls 5
- Dorich, Margaret, Clerk-Typist, Duluth Branch
- Dorn, Olga B, Sr Clerk-Typist, HE 200 (StP 442-443). 2310 Como av, St P 8, Ne 3392
- Dornblaser, Bright M, Lect Hospital Administration (6819). 4915 Dupont av s, Mpls, Co 3739
- Dornbush, James N, Assoc Public Health Engineer, SBH 467 (78). 618 se Erie, Mpls 14, G1 5444
- Dorosh, Julia, Asst Adm Supv Nursing, Hosp N-50. 500 se Essex, Mpls 14, Fi 7311
- Dorroh, Louise C, Sr Clerk, Univ Village (G1 5182). 2208 Bryant av s, Mpls 14, Ke 0838
- Dorsey, William E, County Agricultural Agent, Agricultural Extension, Park Rapids
- Dorvall, Victor E, Laborer, Rosemount Research Center
- Doscherholmen, A, Medical Fellow Medicine, VAHosp (Ne 7465). 916 e 15th, Mpls, Ma 2311
- Dosdall, George E, Bldg Caretaker, West Central School and Experiment Station, Morris
- Doseff, Ivan, Prof Emeritus, 179 Malcolm av se, Mpls 14, G1 7050
- Douglass, Bruce E, Inst Medicine, Mayo Foundation, Rochester
- Douglass, Robert M, Assoc Prof, State Leader, Program Planning, Agricultural Extension Service, CoH 119 (StP 428). 2303 4th av n, Anoka
- Dove, Virginia M, Sr Secretary, VH 109 (6881). 515 se Delaware, Mpls 14, G1 7243
- Dow, Charles H, Asst Prof Emeritus General Extension Division, 25 Langford pk, St P 8, Mi 3920
- Dow, Ula N, Sr Clerk, Duluth Branch
- Dowdell, Ralph L, Prof and Head Metallurgical Engineering, AH 306 (220). 1466 Como av, St P 13, Mi 6577
- Dowell, Austin A, Dir Resident Instruction and Asst Dean, and Prof Agricultural Economics, CoH 202 (StP 221). 1485 Grantham, St P 8, Ne 3808
- Dowlen, Joseph A, Medical Fellow Surgery, Mpls Gen Hosp. 4141 Meadowbrook lane, Mpls, Ho 2500
- Downes, Edward O D, Asst Prof Music, ScH 207 (354). Campus Club, Mpls 14, Ma 8158
- Downey, Hal, Prof Emeritus, 2 Barton av se, Mpls 14, G1 1142
- Downs, Allen, Asst Prof Art, J 107 (6636). 79 Clarence av se, Mpls 14, G1 2655
- Downs, Allen L, Asst Prof, Duluth Branch
- Downs, Lynwood G, Assoc Prof German, F 210b (546). 106 Arthur av se, Mpls 14, G1 5751
- Doyle, William, Hosp Janitor, Hosp M-101 (Hosp 2628). 517 12th av s, Mpls, Fi 3183
- Drager, George A, Asst Inst, A 203 (6843-6844). 4550 Central av ne, Mpls
- Drake, Francis E, Asst Prof Rhetoric, TSA 211 (StP 237-236). 1420 Chelmsford, St P 8, Pr 5207
- Drake, W Edgar, Asst to the Director Artists Course, NMA 105 (6217). 5749 23rd av s, Mpls 17, Pa 2-5387
- Draxten, Nina, Asst Prof General College, 2518 Girard av n, Mpls 11, Ch 7244
- Drechsler, Edward R, Tchg Asst Agricultural Biochemistry, SnH 309 (StP 487). 853 County rd G2, St P 13, Iv 4-1936
- Dressel, Frank R, Mechanical Engineer HL 209 (432). 3606 Zenith av n, Robbinsdale 22, Hy 6356
- Dressel, Mabel R, Custodial Worker, Southern School of Agriculture, Waseca
- Dresser, William J, Tchg Asst Dentistry, Owre 202 (405). 1010 University av se, Mpls 14, Fi 5118
- Dretsch, Betty L, Sr Clerk, Adm 105 (574). 1308 se 5th, Mpls 14, Ma 9637
- Drewry, Garth R, Medical Fellow Radiology, Mayo, X-ray Dept (Hosp 2647). 315 16th av se, Mpls, G1 7920
- Drips, Della G, Emeritus Assoc Prof Gynecology, Mayo Foundation, Rochester
- Driver, Rodney, Tchg Asst Mathematics, Ex 215 (520). 4036 21st av s, Mpls 7, Pa 2-1720
- Drooz, Arnold T, Entomologist, GH 300-A (StP 297). 1225 Rose Vista ct, St P 13, Pr 7325
- Druiian, Rafael, Asst Prof Music, ScH 107 (342). 924 Cleveland av s, St P, De 4661
- Drumb, Joanne R, Jr Librarian, Lib (456). 500 se Harvard, Mpls 14, G1 3775
- Dry, Thomas J, Prof Medicine, Mayo Foundation, Rochester
- Dubbs, Del R, Res Asst Bacteriology and Immunology, Mayo, 942 (Hosp 2482). 1682 Hennepin av, Mpls, Ge 9811
- Dubuche, Clarence J, Laborer, SS 104 (292). 1159 n 6th, Mpls 5
- Ducharme, Arthur, Librarian, Lib 102 (234). 3304 23rd av s, Mpls
- Dudley, Erna T, Custodial Worker, PoH (Hosp 2691). 832 25th av se, Mpls
- Duerr, Elaine, Student Technologist Supv, Mayo, 971 Edmund av, St P 4, Ca 5-2468
- Duffaut, Irene E, Dental Clin Attendant, HS (6527-6528). 2437 Dupont av s, Mpls 5, Ke 6012
- Duffay, Georgia J H, Custodial Worker, CMU 30 (134). 122 Highland av n, Mpls, Br 3049
- Duffy, James L, Accountant, WeH 108 (6864). 1922 Grand av, St P 5, Em 3967
- Dugan, Willis E, Prof Education, Bu 219 (7010). 145 se Melbourne, Mpls 14, G1 2275
- Dukeminier, J J Jr, Asst Prof Law, FraH 252-A (6197). 102 Groveland ter, Mpls 5, Ke 2157
- Duker, Jan D, Clin Fellow Counseling Bureau, EdH 401 (6697). 1000 University av se, Mpls 14, Fi 6248
- Dulit, Elinor D, Lab Tech, VCHH 408 (Hosp 2294). 1801 1st av s, Mpls, Li 9037
- Dulleck, June A, Clerk-Typist, JohH 430 (6801-6802-6803). 2812 Silver Lake rd, Mpls, Gr 9356
- Dummer, Walter, Experimental Plot Supv, Fruit Breeding Farm, Excelsior
- Duncan, Donald P, Assoc Prof Forestry, GH 110 (StP 268). 2089 Carter av, St P, Ne 3228
- Duncan, Joseph E, Inst English, Duluth Branch
- Duncan, Mary L, Clerk-Typist, SBH (78). 660 Emerson av n, Mpls 11, Al 9177
- Dunham, Ray S, Prof Agronomy and Plant Genetics, Ag 305 (StP 281). 2371 Buford, St P 8, Mi 9805

- Dunn, Gordon A F, Communications Tech, WeH (6243-7070). 841 21st av se, Mpls 14, G1 3501
- Dunn, William P, Assoc Prof Emeritus English, 111 Arthur av se, Mpls 14, G1 9230
- Dunne, Beverly J, Clerk, EMH W-114 (Hosp 2151). 1324 se 8th, Mpls 14, G1 1622
- Dunnette, Marvin D, Res Assoc, Industrial Relations Center, and Asst Prof Psychology, TSMb 206 (7128). 209 se Bedford, Mpls, Li 2088
- Duning, Frances E, Inst Nursing, Owre 125 (6273-6274). 3429 Emerson av s, Mpls 8, P1 3725
- Dupriest, John R, Prof Emeritus Mechanical Engineering, Blaksburg, Va.
- Durand, Marvella J, Clerk-Typist, TSMa 114 (6945). 1018 se 4th, Mpls 14, Ge 1590
- DuShane, James W, Asst Prof Pediatrics, Mayo Foundation, Rochester
- Dutton, Guy G, Res Asst Agricultural Biochemistry, SnH 108 (StP 482). 1455 Fulham, St P 8, Pr 1304
- Dutton, Marise E, Sr Secretary, FolH 219 (216-547). 1455 Fulham, St P 8, Pr 1304
- Duval, Anna M, Asst Prof Chemistry, Duluth Branch
- Duxbury, Marilyn S, County Home Agent, Agricultural Extension, Preston
- Dvorak, Edward J, Inst and Health Educator Public Health, HS (6933). 1727 James av, St P 5, Em 9789
- Dwan, Paul F, Clin Assoc Prof Pediatrics, VCHH 450 (Fi 1362). 341 Overlook dr, Bloomington, So 1-8826
- Dweller, Allen, Bldg Caretaker, Hosp M-101 (Hosp 2628). Rt 6, Anoka
- Dyer, Dorothy T, Assoc Prof General Studies
- Dyer, Phyllis G, Food Service Worker, West Central School and Experiment Station, Morris
- Dypwick, Otis J, Athletics Informational Representative, CH 208 (79). 3645 Huntington av, Mpls 16, Wa 4348
- Dyrlund, Sigurd T, Supv Student Employment Bureau, TSF 153 (6203). 3542 22nd av s, Mpls 7, Pa 2-6018
- Dziuk, Harold E, Inst Veterinary Physiology and Pharmacy, TEH 206 (StP 257). 606 e 15th, Mpls, Br 4707
- Dziuk, Philip J, Res Fellow Dairy Husbandry, HH 103 (StP 325). 1505 Cleveland av n, St P, Ne 4256
- Dzuck, Arnold O, Bldg Caretaker, Duluth Branch

E

- Eagle, Alfred E, Sr Experimental Plot Supv, PP 351 (StP 374). 934 15th av se, Mpls 14, G1 3488
- Eakins, Lyle M, Inst, PeikH 330 (407). 3010 Grand av s, Mpls 8, Re 5517
- Earle, Albert P, Asst Prof Chemical Engineering, ChE 151-M (6904). 613 se Oak, Mpls 14, G1 5941
- Earle, Harriet J, Dormitory Proctor, Northwest School and Experiment Station, Crookston
- Eastlund, Warren E, Tchg Asst Business Administration, VH. 6626 17th av s, Mpls 23, Ro 9-0230
- Ebb, Paul T, Engineer, Adm 4 (6211). 1510-W Larpenture, St P 13, Pr 2818
- Ebneter, Carl J, Asst to Supv Flight Facilities (Su 4-1444). 8951 ne Jackson, Mpls 21
- Ebneter, Florence H, Secretary, NH 106 (6287). 8951 ne Jackson, Mpls 21
- Ecanow, Bernard, Fellow Pharmaceutical Chemistry, WuH 301. 3833 Aldrich av s, Mpls 9, Pl 0853
- Eckels, Donald V, Clin Asst Prof Dentistry, Owre 1 (355). 19 Norman Ridge rd, Mpls, So 1-5494
- Eckert, Ernst R G, Prof Mechanical Engineering, ME 203 (6549). 60 w Wentworth, St P, La 3506
- Eckert, Ruth E, Prof Education, Bu 203 (6172). 1624 e River ter, Mpls 14, Ge 0875
- Ecklund, Ewald A, Asst Foreman, Ph 32 (6744). 4234 Humboldt av n, Mpls 12, Hy 2128
- Ecklund, Fern A, Custodial Worker, Hosp M-101 (Hosp 2628). 836 25th av se, Mpls, G1 7798
- Ecklund, John A, Prin Lab Attendant, C 126 (6190). 362 6th av n, St P, La 3926
- Eckstein, Ann C, Asst Head Nurse, Hosp (Hosp 2264). 5901 Diamond Lake lane, Mpls 19, Lo 9943
- Economon, Sally J, Lab Technologist, Mayo B-111 (Hosp 2131). 2716 Humboldt av s, Mpls 5, Re 1143
- Edborg, Lois G, Sr Clerk, E (6867). 2328 Priscilla, St P, Pr 4074
- Eddy, Samuel, Prof Zoology, Z 213 (201). 2100 Dudley, St P 8, Ne 5464
- Edelmann, Susan N, Tchg Asst English, TSF 136 (7152). 2601 Fremont av s, Mpls, Ke 0430
- Edelstein, Alex S, Tchg Asst Journalism, MurH 405 (6140). 2024 Commonwealth, St P, Mi 2203
- Edelstein, Frieda, Store Clerk, SBH 52. 126 e Lake, Mpls 8, P1 1521
- Eder, Dona J, Staff Nurse (Hosp 2330). 702 se 4th, Mpls 14, Li 3954
- Ederer, Grace M, Administrative Lab Technologist and Inst, Mayo C-205 (Hosp 2601). 4065 Xenwood av, Mpls 16, Wh 9954
- Edes, Nancy A, Inst Music Education and Music, SchH 213 (229). 6301 Maloney, Hopkins, Ho 7358
- Edgell, Southwell C, Lab Technologist, VetA 114 (StP 246-243). 522 Lakeview, Tanners Lake, St P 6, Va 2425
- Edholm, George, Gen Staff Nurse, Hosp M-330 (Hosp 2606). 313 Aldrich av n
- Edin, Edward, Electrician, 467½ n Wabasha, St P, Va 5766
- Edin, William J, Carpenter Foreman, SS 301 (6231). 3904 27th av, Mpls 6, Dr 5881
- Edman, James L, County Agricultural Agent, Agricultural Extension, Benson
- Edmonds, M Ann, Clerk-Typist, HS (168-6942). 821 se 6th, Mpls 14, Li 4627
- Edmondson, Page R, Res Fellow Medicine, Mayo 3rd fl (Hosp 2204). 865 21st av se, Mpls 14, G1 2624
- Edmunds, Shirley M, Clerk, Adm 105 (6250). 3829 23rd av s, Mpls 7, Du 8446
- Edson, Allen W, Prof and Supt, West Central School and Experiment Station, Morris
- Edson, C Lindsley, Asst Prof, Duluth Branch

- Edson, William H, Assoc Prof and Director Student Personnel, Bu 206 (576). 2360 Chilcombe, St P 8, Mi 7839
- Edwards, Jesse E, Prof Pathology, Mayo Foundation, Rochester
- Edwards, Marcia, Assoc Dean and Prof Education, Bu 204 (6858). 151 Malcolm av se, Mpls 14, Gl 7242
- Edwards, Marjorie, Coordinator, EdH 211 (6654-6816). 316 9th av se, Mpls 14, Ge 5558
- Edwardson, Gotfred, Bldg Caretaker, Adm 4 (6211). 2619 Dupont av n, Mpls, Ch 2803
- Efrem, Katherine, Prin Clerk, NH 254 (6295). 2426 Garfield av s, Mpls 5, Ke 0266
- Egan, Marie, Food Service Worker, CenH (7003). 1428 se 6th, Mpls 14
- Eggen, Betty, Custodial Worker, PoH (Hosp 2691). 301 3rd av ne, Mpls
- Eggers, Henry C T, Prof and Head Drawing and Descriptive Geometry, E 212 (412). 2100 31st av s, Mpls 6, At 2752
- Eggert, Gertrude, Supv Speech Pathology, Mayo 805 (Hosp 2721). 1629 se 6th, Mpls 14, Gl 9934
- Eggestein, Betty, Nursing Aide, Hosp. 3024 23rd av s, Mpls 7, Du 5918
- Egner, Willadene, Jr Scientist, Lab Supv Surgery, Mayo 111 (Hosp 2131). 615 se Oak, Mpls
- Ehlgner, Edward J, Jr Engineer, Adm 4 (6211). 1668 Juno av, St P 5, Em 4808
- Ehlers, Henry J, Assoc Prof, Duluth Branch
- Ehlers, Luetta E, Gen Staff Nurse, Hosp. Powell Hall, Mpls 14, Ma 8158
- Ehrenberg, Claude J, Clin Asst Prof Obstetrics and Gynecology, 4340 Cedarwood rd, Mpls, Wh 0316
- Ehrlich, Danuta I, Res Asst Lab for Res in Social Relations, ForH 496 (7026-7027). 1117 se 7th, Mpls, Gl 2243
- Ehrlich, Howard G, Conway MacMillan Fellow Botany, Bo 508 (361). 1495 Lafond, St P 4, Mi 4429
- Eibner, Marie F, Inst Physical Education, NGW 107 (6192). 3265 n Snelling, St P 13, Ne 9515
- Eichenlaub, John E, Assoc Prof Public Health, Mayo 1339 (Hosp 2448). 3320 Emerson av s, Co 1360
- Eichhorn, Edmund P, Asst Prof Medicine (At 1178). 55 e Wentworth ct, Mpls 19, Ro 6-8509
- Eichhorn, Roger, Res Fellow, ME 281 (7146). 2121-B Folwell, St P, Mi 8142
- Eickhoff, Janet I, Clerk, CofH 118 (StP 427). 2101 Knapp, St P, Ne 6088
- Eide, Carl J, Prof Plant Pathology, PP 310 (StP 370). 2228 Hillside av, St P 8, Mi 7566
- Eidt, Robert C, Inst Geography, ForH 274 (6948). 1307 w Maynard dr, St P
- Eikaas, Alf T, Res Asst Bureau of Educational Research, Bu 211 (6154)
- Eilers, Russel J, Fellow Pathology, TNHS 115 (246). Campus Club, Mpls, Ma 7784
- Einan, Henry O, Clin Asst Prof Dentistry, Owre 310 (6263). 4903 Sunnyside rd, Mpls, Wa 7845
- Eiring, Armand G, Res Asst Bacteriology and Immunology, Mayo 942 (Hosp 2482). Q-104 University Village, Mpls 14, Gl 3829
- Eisenrich, Mary J, Sr Cashier, Owre 310 (6263). 2732 Pillsbury av s, Mpls, Re 9616
- Eisten, Marjorie A, Clerk-Steno, HS (6936). 2310 Stinson blvd ne, Mpls 18, Gr 7716
- Eitel, George D, Clin Asst Prof Surgery, 1409 Willow (Ma 8421). 4905 e Sunnyslope rd, Mpls, Wa 6322
- Eitner, Lorenz E A, Assoc Prof Art, J 111 (6638). 1383 Como av, St P, Pr 1725
- Eitzman, Donald V, Intern, Hosp
- Ekberg, Mildred E, Sr Clerk-Typist, PetH 122 (StP 392). 1472 Sherburne av, St P 4, Mi 4159
- Ekdahl, Margaret, Hosp Aide, Hosp W-219 (Hosp 2368). 3117 41st av s, Mpls 6, Dr 0710
- Ekelund, Mabel, Cook, SHH (524). 1211 Yale av se, Mpls, Gl 7039
- Ekenstedt, Clara, Food Service Worker, ComH (198). 1819 Elliot av s, Mpls
- Eklund, Richard E, Engineer, Adm 4 (6211). 5529 Knox av s, Mpls 19, Wa 2-0530
- Eklund, Ellen, Custodial Worker, PiH, 2532 Bryant av s, Mpls, Ke 5903
- Eklund, Lorraine, Food Service Worker, CMU (197). 319 ne Broadway, Mpls, Ge 9496
- Eklund, Myrtle J, Sr Librarian, Lib 13 (7025). 1000 University av se, Mpls 14, Ge 0154
- Ekman, C Walter, Asst Shop Foreman (7023). 5813 Irving av n, Mpls 12, Ju 3095
- Ekman, Edward P, Gen Mechanic, Mayo (Hosp 2626). 740 e Orange, St P 5, Vi 4-5517
- Eldridge, Robert C, Bldg Caretaker, C. 4653 Bryant av n, Mpls 12
- Elg, Marcia H, Sr Clerk-Typist, Mayo (Hosp 2648). 1000 se Essex, Mpls, Gl 7294
- Elguthner, Ernst G, Jr Engineer, HL 310 (432). 77 n Lexington, St P 4, El 2227
- Eliason, Marian L, Sr Occupational Therapist, VCHH 162 (Hosp 2124). 211 Vincent av n, Mpls 5, Ge 1871
- Eliason, Nona, Secretary, AH 301 (6110). 137 se Cecil, Mpls 14, Fi 5903
- Elkins, Earl C, Assoc Prof Physical Medicine and Rehabilitation, Mayo Foundation, Rochester
- Ellefoot, Ruby J, Gen Staff Nurse, Hosp W-309 (Hosp 2359). 502 se Oak, Mpls 14, Gl 3448
- Eller, Marie J, Librarian, Lib 101-102 (234). 912 19th av se, Mpls 14, Ge 6283
- Eller, Violet M, Clerk-Steno, ME 281 (7146). 3357 Irving av s, Mpls, Re 9602
- Eliertson, Norris, Res Asst Lab for Res in Social Relations, ForH 326 (6466). 4932 Penn av s, Mpls, Wa 3469
- Elling, Laddie J, Asst Prof Agronomy and Plant Genetics, Ag 211 (StP 311). 719 se 5th, Mpls 14, Gl 9825
- Ellingboe, Albert H, Res Asst Plant Pathology, PP 414 (StP 375). 1485 n Cleveland av, St P 8, Ne 3196
- Ellingston, John R, Prof Law, WeH 103. 217 s 6th, Mpls 2, Br 1764
- Elliott, Arthur, Res Asst Plant Pathology, PP 410 (StP 375). 1003 e 28th, Mpls 7, Re 7892
- Elliott, Clarence S, Executive Sec YMCA, YMCA 102 (125). 116 Melbourne av se, Mpls 14, Gl 1508
- Elliott, Richard H, Res Contract Coordinator, Adm 322 (6553-6220). 5104 28th av s, Mpls 17, Du 3529
- Elliott, Richard M, Prof Psychology, Psy 113 (7032). 1564 Vincent, St P 8, Ne 3552
- Ellis, Clara, Laundry Worker (492). 863 23rd av se, Mpls, Gl 5720
- Ellis, Franklin H Jr, Inst Surgery, Mayo Foundation, Rochester
- Ellis, Frederick E, Assoc Prof Education, Bu 217 (380). 1521 e 57th, Mpls 17, Re 0763
- Ellis, Hattie B, Sr Food Service Supv, CMU 61-B (6236). 2816 29th av s, Mpls, Dr 1144
- Ellis, J Eugene, County Agricultural Agent, Agricultural Extension, Buffalo
- Ellis, Reuben E, Truck Driver, Duluth Branch
- Ellison, Edward C, Laborer, Rosemount Experiment Station

- Ellison, Syrlie Y, Lab Tech, Mayo 111-B (Hosp 2131). 1947 Grand, St P, De 6770
 Ellstrom, Howard, Truck Driver, PH (StP 401). 2624 ne Pierce, Mpls, St 8-5916
 Ellwood, P M Jr, Medical Fellow Pediatrics, Mayo 1437 (Hosp 2435). 5012 Belmont av s, Mpls
 Elveback, Lillian R, Lect Biostatistics, MH 118 (6393). 500 se Delaware, Mpls 14, Fl 2346
 El-Wakil, Mohamed M, Asst Prof Mechanical Engineering, ME 463 (464). 5116 Portland av s, Mpls, Co 8854
 Elwell, Mary I, Asst Prof, Duluth Branch
 Ely, Emily S, Sr Clerk-Typist, Duluth Branch
 Emerson, Edward C, Clin Asst Surgery, 642 e 7th, St P (To 2744). 685 Linwood av, St P 5, Ca 6-1616
 Emerson, Esther, Custodial Worker, CofH. 1783 Walnut, St P, Mi 1073
 Emerson, Richard M, Fellow Sociology, ForH 442 (6954). 2153-L Folwell, St P 8, Ne 4401
 Emery, W Edwin Jr, Prof Journalism, MurH 108 (431). 2524 Seabury av s, Mpls, Du 5762
 Emholz, Helene F, Gen Staff Nurse, HS (6924). 3130 Raleigh av, Mpls 16, Wh 9095
 Emmett, John L, Prof Urology, Mayo Foundation, Rochester
 Emmons, Virginia C, Prof Emeritus. 1225 se 7th, Mpls, Gl 2998
 Emond, Thomas J, Clin Inst Dentistry, Owre 1 (355). 2623 ne Johnson, Mpls, Gr 4185
 Endres, Renette E, Prin Secretary, So 7 (StP 458). 952 w Nevada av, St P 13, Hu 9-7172
 Ener, Siret H, Tchg Asst Pharmacognosy, WuH 104 (6806). 3141 se 4th, Mpls 14, Gl 5469
 Eng, Agnes, Laundry Worker (492). 420 University av se, Mpls, Ft 4227
 Eng, Sam, Lab Machinist, MEX 103 (6215-7064). 3324 47th av s, Mpls 6, Dr 9011
 Engebretson, A E, Assoc Prof and District Supv County Agent Work Agricultural Extension Service, CofH 119 (StP 430). 2127 Dudley, St P 8, Mi 6628
 Engebretson, William E, Tchg Asst Mechanical Engineering, ME 257 (6810). 1629 se 6th, Mpls, At 9420
 Engel, Joseph P F, Clin Inst Physical Medicine. 7112 Park av, Mpls 23, Ro 9-7479
 Engel, Rosemary B, Tab Equipment Opr, Adm 312 (6102). 6120 Upton, Mpls, Wa 8846
 Engel, Virgil M, Laborer, Rosemount Experiment Station
 Engelsjerd, E H, Cook, CMU (6111). 1403 se 4th, Mpls, Gl 1902
 Engelstad, Orvis P, County Agricultural Agent, Agricultural Extension, Warren
 Engelstad, Wendell, Res Asst Physiological Chemistry, MH 228 (6438). 915 e River rd, Mpls 14, Gl 7608
 Engen, Nettie F N, County Home Agent, Agricultural Extension, Austin
 Engene, Selmer A, Assoc Prof Agricultural Economics, HH 304 (StP 336). 3429 46th av s, Mpls 6, Du 3294
 England, David C, Asst Prof Hormel Institute, Austin
 Englert, Edwin J, Sr Farm Laborer, Rosemount Experiment Station
 Englund, Richard H, Tchg Asst Chemical Engineering, ChE 151 (6824). 3209 Centennial Hall, Mpls 14, Ma 8158
 Engmark, Beverly D, Asst Head Nurse Pediatrics, Hosp (Hosp 2245). Cambridge
 Engstrom, Ben C, Civil Engineer, Adm 9 (6211). 2559 ne Arthur, Mpls 18, St 8-3080
 Engstrom, Denton P, Inst Child Psychiatry, Mayo 1423 (Hosp 2431). 2311 Emerson av n, Mpls, Hy 8101
 Engstrom, Mayme, Sr Clerk, Owre 310 (6263). 5315 Columbus av s, Mpls, Re 8536
 Engstrom, Rudolph, Utility Man, Hosp M-101 (Hosp 2628). 217 5th av se, Mpls, Li 5774
 Enlow, Marcia A, Gen Staff Nurse, Hosp (Hosp 2232). 1214 se 4th, Mpls 14, Gl 2568
 Enoch, Saul, Bldg Caretaker, Hosp M-101 (Hosp 2628). 527 13th av se, Mpls, Gl 7546
 Enochson, Jane E, Head Dormitory Counselor, Duluth Branch
 Enroth, Clyde A, Inst English, FolH 316 (7051). 1401 Morgan av n, Mpls 11, Hy 2202
 Enzler, Barbara, Prin Secretary, JohH 135 (578-579). 900 se 4th, Mpls 14, Ma 3030
 Erdahl, Lillian, Sr Food Service Worker, West Central School and Experiment Station, Morris
 Erich, John B, Assoc Prof Plastic Surgery, Mayo Foundation, Rochester
 Erickson, Alma J, Nursing Aide, Hosp. 243 se Bedford, Mpls 14, Br 2715
 Erickson, Ardys V, Clerk-Typist, HH 303 (StP 336). 1173 Raymond av, St P 8
 Erickson, Belle, Asst Cook, Northwest School and Experiment Station, Crookston
 Erickson, Clifford O, Clin Assoc Prof Psychiatry and Neurology. 400 Physicians and Surgeons bldg, Mpls, Li 6808
 Erickson, Connie V, Clerk-Typist, Stad Gate 27 (188-189). 910 22nd av se, Mpls 14, Gl 3424
 Erickson, Conrad C, Caretaker, CMU 30 (134). 1220 7th s, Mpls, At 6897
 Erickson, Curtis L, Editor Minnesota Alumni Voice, CMU 205 (325). 2020 Nicollet av s, Mpls, Li 6562
 Erickson, Darlene, Sr Clerk-Typist, E (6275). 1476 Canfield av, St P 13, Ne 4143
 Erickson, Donald J, Inst Physical Medicine and Rehabilitation, Mayo Foundation, Rochester
 Erickson, Elvera M, Secretary, TNCW 103 (6315). 1707 n 3rd, Mpls 11, Al 6736
 Erickson, Evald E, Laborer, Rosemount Research Center
 Erickson, Florence, Dormitory Proctor, Northwest School and Experiment Station, Crookston
 Erickson, Frances A, Secy, Mayo 1337 (Hosp 2448). 621 se Oak, Mpls, Gl 3226
 Erickson, Frank L, Sr Laboratory Machinist, Ph 30 (6744). 1105 se 8th, Mpls
 Erickson, George, Hosp Janitor, Hosp M-101 (Hosp 2628). 3227 ne Ulysses, Mpls, St 8-0172
 Erickson, George E, Bldg Caretaker, North Central School and Experiment Station, Grand Rapids
 Erickson, Gerald M, Tchg Asst Education, Bu 203 (6172). 1100 e 78th, Mpls, Ro 9-9960
 Erickson, Gertrude, Sr Clerk, Adm 106 (6687). 4020 Reservoir blvd, Mpls 21, Gr 3316
 Erickson, Hazelle M, Physical Therapy Supv and Inst Rehabilitation, Mayo (Hosp 2727). 515 se Delaware, Mpls 14, Gl 9870
 Erickson, Helen M, X-ray Therapist, Hosp E-215 (Hosp 2135). 601 Ridgewood, Mpls, Ke 5061
 Erickson, Ida C, Secretary, HS (6936). 500 se Delaware, Mpls 14, Gl 7826
 Erickson, Jacqueline, Clerk-Steno, NH 106 (6287). 410 11th av se, Mpls 14, Gl 1630
 Erickson, Janice, Sr Clerk-Typist, Hosp W-110 (Hosp 2150). 4020 Reservoir blvd, Mpls 21, Gr 3316
 Erickson, John H, Sr Lab Machinist, EE 16 (417). 2408 34th av s, Mpls 6, Du 1739
 Erickson, Joseph W, Hosp Orderly, Hosp M-330 (Hosp 2606). 2911 w 44th, Mpls, Wa 7222

- Erickson, Joyce I, Sr Clerk-Typist, NH 51 (6295). 721 15th av se, Mpls 14, Ma 9575
 Erickson, Kenneth, Carpenter, CS (StP 404). 1759 Carl, St P 8, Mi 9297
 Erickson, Kenneth C, Clin Inst Dentistry, Owre 227 (6265), 2888 n Albert, St P, Mi 7872
 Erickson, Kenneth L, Prin Cashier, Adm 115 (6223), 3239 ne Johnson, Mpls 18, St 8-2920
 Erickson, Lawrence, Truck Driver, SHAn (6158). 3316 Rhode Island av, Mpls, Ho 4072
 Erickson, Lawrence F, Clin Asst Pediatrics (Ke 1140). 4129 w 54th, Mpls, Co 3765
 Erickson, Lois E, Tab Equipment Supv, VH 8 (6208). 4437 Vincent av s, Mpls 10, Wh 3740
 Erickson, Lorens W, Gen Mechanic, HP. 1758 Lafond av, St P 4, Mi 0643
 Erickson, Marlys V, Gen Staff Nurse, Hosp M-330 (Hosp 2606). 1104 24th av s, Mpls
 Erickson, Merle L, Res Assoc Mechanical Engineering, ME 3 (6544). 3100 31st av ne, Mpls
 Erickson, Minnie A, Custodial Worker, PoH (Hosp 2691). 625 Central pk, St P, Ce 0103
 Erickson, Philip R, Sr Engineer, Adm 4. 8213 Westwood Hills av, Mpls 16, Or 5-7606
 Erickson, Rae H, Practical Nurse, Hosp Sta 58 (Hosp 2258). 4148 Oakland av, Mpls 7, Lo 2802
 Erickson, Regina J, Key Punch Opr, HS (6921). 3053 13th av s, Mpls 7, Du 0223
 Erickson, Roger F, Res Shop Foreman, Ex 107 (115). 6233 2nd av s, Mpls 23, Ro 9-0935
 Erickson, Tempe M, Sr Accountant, Adm 318 (6198). 4319 France av s, Mpls 10, Wh 3848
 Erickson, Theodore, Assoc Prof Emeritus, 1403 Chelmsford, St P 8
 Erickson, Wallace E, Res Asst, HH 103 (StP 325). 1173 Raymond, St P 8
 Erickson, Yvonne M, Clerk-Typist, Eu 102 (6841). 3933 Bloomington av s, Mpls 7, Pa 2-1087
 Ericson, Ethel J, Clerk-Steno, SBH 276 (78). 3340 Blaisdell av s, Mpls 8, Fl 2293
 Erikson, Henry A, Prof Emeritus
 Erlandson, Forrest, Asst Dent and Inst Dentistry, Owre 136 (6261). 2514 Oregon av, Mpls 16
 Ernest, Arthur, Stage Mgr, NMA (6211). 3501 Logan av n, Mpls, Ch 6146
 Ernst, Hilda, Prin Clerk, JohH 302 (6836-6837). 2417 Sheridan av n, Mpls
 Ernst, Wallace G, Tchg Asst Geology, P 13 (203). 5152 Cedar av s, Mpls 17, Dr 4675
 Espe, Colleen A, Inst Public Health, Mayo 1140 (Hosp 2462-2463). 93 s Lexington pkwy, St P 5, Ca 6-6074
 Espy, Lawrence M, Sr Lab Machinist, TSMb (408). 5238 14th av s, Mpls, Gl 1322
 Essex, Hiram E, Prof Experimental Physiology, Mayo Foundation, Rochester
 Esteros, Gertrude, Assoc Prof Home Economics, HE 354 (StP 449). 1415 Cleveland av n, St P 8, Mi 5544
 Estes, John E, Asst Prof Medicine, Mayo Foundation, Rochester
 Estlund, Bertil J, Chief, Section of Accounts and Finance, SBH 458 (78). 3137 38th av s, Mpls 6, Dr 0513
 Ethrheim, Beverly G, Gen Staff Nurse, Mayo, 3rd fl (Hosp 2606). Powell Hall, Mpls 14
 Eusterman, George B, Prof Emeritus Medicine, Mayo Foundation, Rochester
 Euteneuer, Eva M, Clerk-Steno, SBH 471 (78). 1229 se 7th, Mpls 14, Gl 7230
 Evans, Barbara J, Dental Clin Nurse, Owre 207 (405). 1449 Laurel av, St P, Mi 5876
 Evans, Edward T, Clin Assoc Prof Surgery, 1790 Lyndale av s (At 3451). 5308 Blake rd, Mpls, Ho 8854
 Evans, Robert L, Res Assoc Physiology, LyonL 472 (6403). 2177 w County rd B, St P, Pr 3815
 Evans, Roger L, Tchg Asst Inorganic Chemistry, C 215-A. 504 se 5th, Mpls, Fi 1202
 Eve, Adrian J, Tchg Asst Inorganic Chemistry, C 424 (6144). 1829 University av se, Mpls
 Evele, Martin, Bldg Caretaker, 2833 Park av s, Mpls 7, Co 3530
 Even, Robert L, Inst High School, PeikH 51 (6754). 1160 Raymond av, St P 8, Pr 3163
 Evenson, Carl W, Bldg Foreman, SHAn. 4538 ne 5th, Mpls 21, Gr 4521
 Evers, William, Clin Inst Surgery, Mayo C-596 (Hosp 2701). 232½ Snelling av, St P, De 2817
 Everson, Marion T, Inst Home Economics, HE 331 (StP 489). 2130 Como av, St P 8, Pr 6925
 Ewan, Herbert G, Statistical Clerk, GH 300-A (StP 297). 1225 Rose Vista Court, St P 13, Pr 7325
 Ewens, George B, Medical Fellow Medicine, Mayo 3rd fl (Hosp 2130). 154 University Village, Mpls 14
 Eylar, Ollie R Jr, Res Asst Bacteriology and Immunology, Mayo 1025 (Hosp 2473). 117 University Village, Mpls, Gl 1018
 Ezzell, Margaret G, Sr Clerk, CMU 205 (6611). 2326 Stinson blvd ne, Mpls 18, Gr 9216

F

- Faber, John E, Inst Obstetrics and Gynecology, Mayo Foundation, Rochester
 Fagerlee, Dorothy O, Clerk-Steno, SBH 161 (78). 815 20th av ne, Mpls 18, Gr 1686
 Fagerlie, Joan, Tchg Asst History, ForH 230 (6919). 4616 15th av s, Mpls, Lo 0645
 Fahey, Donald, Accountant, TSMa 114 (6277-6278). 3211 22nd av s, Mpls, Du 6815
 Fahr, George E, Prof Emeritus, 400 se 5th, Mpls 14
 Fairbanks, Eunice C, Sr Clerk-Typist, SS 205 (341). 309 se 4th, Mpls 14, Fi 2352
 Fairchild, Ethel A, Clerk-Typist, Duluth Branch
 Fairchild, Mabel V, Prin Clerk, Adm 234 (6658). 4626 Drexel av s, Mpls 10, Wa 6922
 Fairfax, Bernice, Office Manager, Lib 15 (6185-6186). 1813 11th av s, Mpls 4, Ge 5290
 Falk, Abraham, Asst Prof Medicine, Vet Hosp. VA Hospital, Mpls 17, Du 5483
 Falk, Ann D, Prin Clerk, Lib 103 (446). 707 se 5th, Mpls 14, Gl 5598
 Falk, Eugene H, Assoc Prof Romance Languages, FolH 319 (531). 2204 Seabury av, Mpls 6, Li 1827
 Falk, Robert, Sr Student Personnel Worker and Inst, Duluth Branch
 Fallon, Lt Merton R, Asst Prof Naval Science, A 203 (6843-6844). 4215 17th av s, Mpls, Du 4239
 Famularo, Kendall F, Res Assoc Physics, Ph 73 (542). 126 Orlin av se, Mpls 14, Gl 1932
 Fansler, Walter A, Clin Prof Proctology, 1829 Medical Arts bldg, (Ma 4884). Ferndale
 Fant, Jesse E, Asst Prof Civil Engineering, E 216 (310). 613 Washington av se, Mpls, Gl 9897
 Fante, Herbert, Tchg Asst Mathematics, FolH 125 (6478). 111 Western av n, St P 2, Ca 6-5459
 Fargen, John J, Tchg Asst Education, Bu 210 (7034). 330 5th av se, Mpls 14, Ge 6474
 Farisy, Mary A, Jr Scientist, Mayo 3rd fl (Hosp 2101). 319 12th av se, Mpls 14, Gl 1548
 Farmer, John W, Sr Mechanical Engineer, Adm 4 (6211). 2304 w 105th, Mpls 20, So 1-7010

- Farnham, Rouse S, Res Fellow Soils, So 200 (StP 456-457). 1733 Selby av, St P, Ne 6618
 Farquhar, Marilyn G, Res Fellow Anatomy, JachH 14 (6195). 5733 42nd av s, Mpls 17,
 Pa 1-2763
 Farquhar, William, Inst General Studies, TNM 216 (6719). MB-463 Univ Village, Mpls 14
 Farrand, Edith M, Clerk-Steno, SBH 351 (78). 2624 Humboldt av s, Mpls 8, Ke 4914
 Farrell, Donna M, Psychometrist, EdH 101 (6335). 5317 Aldrich av s, Mpls 19, Pl 1307
 Farris, Bertha, Nurses Aide, Hosp, 522 Girard av n, Mpls, Br 0895
 Farris, Kenneth R, Sr Mechanic, Mayo (Hosp 2626). 293 s Cleveland, St P 5, De 5384
 Fast, Henry M, Sr Stores Clerk, Hosp M-109 (Hosp 2203). 3833 11th av s, Mpls 7, Co 3260
 Faulconer, Albert Jr, Inst Obstetrics and Gynecology, Mayo Foundation, Rochester
 Faunce, Richard W, Tchg Asst Psychology, Psy 358 (555). 2644 Nicoilet av, Mpls 8,
 Re 5207
 Fausch, Homer D, Asst Prof, Northwest School and Experiment Station, Crookston
 Fayle, Harlan D, Tchg Asst Pharmacology, MH 105 (590). Centennial Hall, Mpls 14, Ma 8158
 Featherstone, R P, Res Assoc Physics, LinL 206 (114). 4933 3rd av s, Mpls 9, Re 4536
 Feders, Marija B, Lab Technologist, TEH 100 (StP 247). 2142 Hennepin, Mpls 8, Pl 5552
 Feider, Hildegard, Clerk, SS 204 (327). 806 se 5th, Mpls 14, Fi 2174
 Feigl, Herbert, Prof and Director of Center for Philosophy of Science, WeH 106A, JohH
 409 (238-230). 5601 Dupont av s, Mpls, Lo 8095
 Feinberg, Philip, Clin Asst Prof Psychiatry and Neurology. 1127 Med Arts bldg, Mpls,
 Ma 8259
 Felber, James H, Director Coffman Union Food Services, CMU 61-B (6236). 3541 46th av s,
 Mpls, Dr 1364
 Felder, Davitt A, Clin Asst Surgery, Lowry Medical Arts bldg (Ca 2-5619). 2142 Iglehart,
 St P, Pr 7122
 Feldick, Charles, Laborer, AgSH (StP 289). 1965 w Roselawn, St P 8
 Feldman, William H, Prof Comparative Pathology, Mayo Foundation, Rochester
 Felegy, Ann, Sr Clerk-Typist, Mayo B-518-4 (Hosp 2711). 1819 ne 4th, Mpls 18, Gr 6070
 Feller, Gayle M N, Lab Technologist, Z 8 (211). 3026 ne Benjamin, Mpls 18, Gr 5382
 Feller, William F, Intern, Hosp
 Fellon, Louise A, Sr Food Service Worker, CMU 61-B (194). 3711 Lyndale av s, Mpls
 Fellows, Margaret J, Switchboard Opr, CH (79). 5328 Elliot av s, Mpls 17, Re 5562
 Feith, Erick, Bldg Caretaker (StP). 2723 Franklin av e, Mpls 6, Ma 2423
 Fenne, Donald W, Res Fellow, ME 225 (6989). 3917 Chover av s, Mpls, Wh 9683
 Fenske, Theodore H, Asst Dean Institute of Agriculture, CofH 201 (StP 216). 1570 Vincent,
 St P 8, Ne 0129
 Fenstermacher, R, Prof of Veterinary Medicine, TEH 2 (StP 244-245). 1192 California dr,
 St P 13, Hu 8-1756
 Fenton, Barbara L, Tchg Asst Geography, ForH 266 (6949). 1103 se 5th, Mpls 14, Li 1921
 Fenton, Stuart W, Asst Prof Organic Chemistry, C 324 (6566). 1900 e River ter, Mpls 14,
 Ge 0936
 Ferderer, James K, Lab Tech, Hosp (Hosp 2102). 2730 Portland av s, Mpls, Lo 1654
 Ferestead, Faith D, Sec, Mayo C-504 (Hosp 2508). 639 e 17th, Mpls 4, Li 9106
 Fergus, Florence S, Key Punch Opr, Adm 310 (6102). 2101 Fremont av s, Mpls, Ke 0119
 Ferguson, Donald, Professor Emeritus, 4912 Penn av s, Mpls 10, Wa 1645
 Ferguson, Donald J, Asst Prof Surgery, VAHosp (Du 2381). 4949 Aldrich av s, Mpls 9,
 Re 6351
 Ferguson, James R, Sr General Mechanic, Rosemount Research Center
 Ferguson, Robert B, Prin Lab Attendant, Mayo A-215 (Hosp 2543). 2127 Hoyt av e, Mpls,
 Ne 0106
 Ferguson, William F, Chief, Section of Mental Health, SBH 457 (78). 6739 15th av s, Mpls
 23, Ro 9-0806
 Ferlaak, Gladys, Sr Attendant, NGW 54 (6179). 4311 Humboldt av n, Mpls
 Ferrera, Angeline M, Practical Nurse (Hosp 2255). 1123 Irving av n, Mpls, Ch 8611
 Ferrigan, Madelyn, Jr Scientist, SnH 311 (StP 486). 3240 Owasso Heights, St P
 Ferrin, Evan F, Prof and Head Animal Husbandry, PetH 120 (StP 387). 1529 Grantham,
 St P 8, Mi 9942
 Ferris, Deward O, Assoc Prof Surgery, Mayo Foundation, Rochester
 Ferris, Sumner J, Tchg Asst English, TSF 139 (6621). 1424 se 6th, Mpls 14, G1 1706
 Festinger, Leon, Prof Psychology and Laboratory of Res Social Relations, ForH 486
 (7026-7027). 1 Seymour av se, Mpls, G1 2775
 Fetler, Paul, Inst Music, Sch 102 (6588). 73 Seymour av se, Mpls 14, G1 5610
 Fetterman, Delores, Clerk, SS 204 (327). 2180 Commonwealth, St P 8, Mi 0249
 Feucht, Thomas, Truck Driver, SS 103 (292). 2378 w Como av, St P, Ne 3601
 Fiedelmann, Jaul, Engineer, HL (432). 1812 Saunders av w, St P 5, Em 9081
 Fielbkorn, Mabel, Custodial Worker, Hosp M-101 (Hosp 2628). 3231 Minnehaha, Mpls
 Fiedler, Klaus, Tchg Asst Pharmacy, WuH. 214 w George, St P 7, Ca 8-3940
 Fiek, Fredrick W, Bldg Caretaker, Ph. 411 se Walnut, Mpls 13, G1 3440
 Field, Albert M, Prof Emeritus, 2267 Commonwealth, St P 8, Mi 8722
 Field, Charles W, Clin Inst Anesthesia, Mayo C-596 (Hosp 2701). 5049 39th av s, Mpls,
 Du 3615
 Field, Marvin F, Res Asst Bacteriology and Immunology, Mayo 1015. 1 River Terrace ct,
 Mpls, Br 3994
 Field, Mary L, Lab Technologist, VetA (StP 240). 1486 Hythe, St P 8, Ne 5670
 Fifer, William, Inst Medicine, Mayo 3rd fl (Hosp 2205). 1081 Fairmont av, St P 5, Ca 7-4205
 Fifeid, Gertrude S, Staff Nurse, Hosp W-312 (Hosp 2114). 500 se Essex, Mpls 14, Fi 7311
 Figen, Janie F, Jr Scientist, Mayo B-115 (Hosp 2423). 6814 Chicago, Mpls 23, Ro 6-9443
 Figi, Fred A, Prof Plastic Surgery, Mayo Foundation, Rochester
 Filbin, Dorothy M, Lab Technologist, VAHosp. 253 s Warwick, St P 5, De 5673
 Filipetti, George, Prof Economics and Business Administration, VH 301 (564). 1515 e
 River rd, Mpls 14, Br 1457
 Filipi, Arlene M, Jr Scientist, Mayo 1061 (Hosp 2470). 204 se 4th, Mpls, Br 8348
 Filipovich, Nicholas, Medical Fellow Surgery, Mpls Gen Hosp (At 1178). 900 University av
 ne, Mpls, At 4016
 Filipovich, Orest N, Medical Fellow Surgery, Mpls Gen Hosp (At 1178). 900 University av
 ne, Mpls 13, At 4016

- Fillmore, Robert L, Inst Electrical Engineering, EE 128 (577). Box 361-A, Rt 2, Mound
 Filter, Hazel E, Asst Cook, CMU (6111). Rt 8, Zone 10, White Bear
 Fine, Phyllis B, Tchng Asst Humanities, TNM 113 (6792). 318 8th av se, Mpls
 Fingerson, Leroy, Tchng Asst Mechanical Engineering, ME 213 (6796). 1019 17th av se,
 Mpls 14, Gl 2075
 Fink, Irving, Radio Program Supervisor, EdH 204 (7054-6845). 850 23rd av se, Mpls 14,
 Gl 2557
 Fink, Mary L, Sr Clerk, Lib 213 (454). 1514 se 4th, Mpls 14, Gl 7348
 Fink, René L, Clerk-Typist, CofH 220 (StP 201-202). 3300 Fremont av s, Mpls, Re 3135
 Finkelstein, Lucy B, Lab Technician, Owre 242 (6484). 418 Knox av n, Mpls, Fl 3564
 Finley, Hazel, Food Service Worker, SaH, 2600 ne Grand, Mpls, Gr 6850
 Finley, Lucy Clare, Chief Representative Venereal Diseases Epidemiological Service, SBH
 269 (78). 605 se Delaware, Mpls 14, Gl 7010
 Finnberg, F Faith, Jr College Faculty Counselor, JohH 220 (6893). 4115 Boardman av s,
 Mpls Pa 2-8132
 Fischer, Earl B, Prof and Head of Pharmacognosy, WuH 106 (324). 4921 Fremont av s,
 Mpls 9, Lo 1001
 Fischer, Immanuel, Asst Prof General Extension Division, NH 150 (6295). 4252 Columbus
 av s, Mpls 7, Pl 4833
 Fischer, Irwin, Inst Mathematics, FolH 123 (378). 278 Birmingham, St P 6, Va 2358
 Fischer, Peter A, Tchng Asst Civil Engineering, E 197. 1813 East av, St P 9, Va 0347
 Fischer, William B, Bldg Caretaker, CofH 322. 2436 17th av s, Mpls 4, Du 0164
 Fish, Patricia F, Student Technologist Supervisor, HS (6928). 414 se Ontario, Mpls 14,
 Gl 1022
 Fisher, Edward B, Tchng Asst Military Science and Tactics, A 108 (6828). 612 se Ontario,
 Mpls, Gl 9167
 Fisher, George R, Roundsman, JohH 430 (6801). 2223 Minneapolis av, Mpls 6, At 6824
 Fisher, Hally J, Inst Emeritus. 2168 Knapp, St P 8, Mi 5929
 Fisher, Marvin M, Tchng Asst English, TSF 107 (6734). 187 Arthur av se, Mpls 14
 Fisk, Everett, Accountant, E 29 (6871). 4101 26th av s, Mpls 6, Pa 2-6241
 Fitch, James B, Prof and Head Dairy Husbandry, HH 202 (StP 320). 2181 Carter av, St P 8,
 Ne 1034
 Fitch, Ray, Inst Music, ScH 107 (342). 5320 15th av s, Mpls, Re 0701
 Fite, James M, Medical Fellow Obstetrics and Gynecology, Hosp W-642 (Hosp 2686). 611
 6th av se, Mpls, Gl 2171
 Fitterer, Mary J, Gen Staff Nurse, Hosp M-330 (Hosp 2606). 1125 w 23th, Mpls, Lo 5131
 Fitz, Coleman D, Res Assoc Mechanical Engineering, ME 457 (6790). Carmens Bay, Rt 2,
 Excelsior
 Fitzgerald, Eleanor, County Home Agent, Agricultural Extension, Moorhead
 Fitzgerald, Gerald, Lecturer Physical Education and Athletics, CH 221 (79). 6641 Nicollet
 av s, Mpls, Ro 9-5650
 Fitzgerald, Teresa, Sr Secretary, CMU 205 (6135). 1500 LaSalle av, Mpls 3, At 1331
 Fitzpatrick, Evalyn, Office Supv, CofH 119 (StP 420). 2164 Knapp, St P 8, Ne 3951
 Fitzsimmons, George W, Locksmith, SS 301. Rt 1, Anoka
 Fitzsimmons, P A, Clerk, Adm S-1 (6448). 2113 Iglehart av, St P 4, Mi 3485
 Fixen, Victor L, Lecturer Civil Engineering, E 228 (6536). Rt 3, Mound
 Fjellman, Marlynn M, Clerk-Typist, Adm 402 (6156). 3953 Shoreline dr, Robbinsdale 22,
 Ch 7146
 Flammer, Gordon H, Res Asst St Anthony Falls Hydraulic Lab, HL 206 (432). 2171-G Uni-
 versity Grove e, St P 8
 Flanagan, Harold, Clin Asst Prof Pediatrics, Lowry Medical Arts bldg 868 (Ga 4774). 1323
 Bohland pl, St P, Em 6109
 Flanagan, Michele A, Physical Therapist, Mayo (Hosp 2727). 1323 Bohland pl, St P 5,
 Em 3116
 Flanagan, Paul R, Asst Prof Military Science and Tactics, A 108 (6828). 8611 5th av s,
 Mpls, So 1-4849
 Flanders, Ned A, Prof Education, ForH 492 (7026). 427 Westwood dr n, Mpls 5, Ju 5941
 Flath, Marilyn, Sr Clerk-Typist, Mayo D-212 (Hosp 2661). 513 Eric se, Mpls 14, Gl 7334
 Flatin, R Christina, Cook, West Central School and Experiment Station, Morris
 Fleischhacker, V M, Office Supv, CCS 131 (6358-6764-6765). 1103 se 5th, Mpls 14, Gl 1660
 Fleisher, Gerhard A, Asst Prof Biochemistry, Mayo Foundation, Rochester
 Fleming, Dean S, Director Division of Disease Prevention, SBH (78). 137 Maple Hill rd,
 Hopkins, Ho 4612
 Flemming, Lillian M, Communications Technician, EdH 5 (6586-6845). 2958 ne Hayes,
 Mpls 18, Gr 6907
 Fletcher, Bertha, Prof Emeritus
 Fletcher, John A, Res Asst Rural Sociology, OD 202 (StP 525). 360 University Village,
 Mpls 14, Gl 2342
 Fletcher, William W, Asst Prof Speech and Theater Arts, FolH 411 (573). River dr, Rt 6,
 Anoka
 Fliikke, Arnold M, Asst Prof Agricultural Engineering, En 209 (StP 225). 3466 ne Gar-
 field, Mpls 18, St 1-9784
 Flink, Edmund B, Assoc Prof Internal Medicine, VetHosp (Du 2381). 5665 Woodlawn blvd,
 Mpls 17, Du 5647
 Flinn, Thomas A, Inst Political Science, ForH 388 (6964). 1732 Delaware av, West St P,
 La 4852
 Flint, Olive, Staff Nurse, Hosp 308 (Hosp 2117). 5700 14th av s, Mpls 17, Lo 6389
 Flock, Eunice V, Assoc Prof Biochemistry, Mayo Foundation, Rochester
 Flodquist, Eleanor C, Clerk-Typist, SBH 270 (78). 4030 York av s, Mpls 10, Wh 3334
 Flom, Everett H, Laborer, Rosemount Research Center
 Florenz, Andre, Sr Lab Animal Attendant, Mayo B-113 (Hosp 2409). 502 Bryant av, Mpls
 Floripe, Rodolfo, Asst Prof Romance Languages, FolH 318 (239). 415 5th av se, Mpls 14,
 Fl 5403
 Flugum, Marilyn D, Clerk-Typist, CMU 205 (6611). 718 se 6th, Mpls 14, Gl 7234
 Flynn, Eileen, Office Supv, CofH 3 (StP 209). 1893 Marshall av, St P 4, Mi 2074
 Foderick, Peter P, Medical Fellow Surgery, Ancker Hosp, St P, Ca 2-7341

- Foker, Arnold M, Asst Prof Emeritus, 813 Thorndale, Crookston
 Foley, Anna T, Sr Clerk-Typist, Rosemount Research Center
 Foley, Frederic B, Clin Prof Surgery, 228 Lowry Medical Arts bldg (Ca 4-1450). 761 Osceola av, St P, Ca 5-5113
 Foley, Patricia A, Elevator Opr, Hosp M-101 (2628). 138 e 17th, Mpls, Br 8103
 Foley, Shirley A, Food Service Worker, West Central School and Experiment Station, Morris
 Folland, Kathryn M, Sr Clerk-Typist, Adm 420 (6178). 2434 13th av s, Mpls, Li 1320
 Follmuth, Earl J, Mechanic (Su 4-1444). 7621 Grand, Mpls 23, Ro 9-4468
 Folstad, Elsa E, Lab Attendant, Mayo A-225 (Hosp 2543). 5525 27th av s, Mpls, We 1231
 Fontana, Humberto, Graduate Student Animal Husbandry, PetH 136 (StP 400). 2261 Hillside av, St P, Mi 8358
 Forbes, Frank W, Asst Prof and District Supv County Agent Work, Agricultural Extension Service, CoH 119 (StP 430). Warren
 Forbes, Margaret M, Asst Prof Classical Languages, FoH 116 (6365). 27 River ter, Mpls 14, Br 4401
 Ford, Edwin H, Assoc Prof Journalism, MurH 219 (6328). 107 Orlin se, Mpls, Gl 5263
 Ford, Guy Stanton, President Emeritus, 3133 Connecticut av nw, Washington 8, D C
 Ford, John T, Utility Man, Duluth Branch
 Ford, Marie E, Health Education Consultant, SBH 471 (78). 107 Orlin av se, Mpls 14, Gl 5263
 Ford, Roxana R, Prof Home Economics Education, HE 107 (StP 355). 2124 Como av, St P, Pr 6803
 Foreman, Charles F, Asst Prof Dairy Husbandry, HH 108 (StP 304). Staff House 18, Rosemount
 Forseth, Nina E, Sr Clerk-Typist, HH 108 (StP 326-304). 1811 Highway 100, New Brighton, Ne 9532
 Forslund, Lorraine, Secretary, EdH 209 (160). 1206 ne Buchanan, Mpls 13, St 8-0201
 Forstad, Janet W, Clerk, Adm 105 (345). 3736 3rd av s, Mpls 9, Pl 5256
 Fortier, Quincy E, Medical Fellow Obstetrics and Gynecology, Hosp W-642 (Hosp 2686). 2232 Seabury, Mpls, Br 4939
 Fosaaen, Opal, Secretary, NMA 110 (6705-6706). 2881 Irving av s, Mpls 8, Re 3472
 Fosmoe, Agnes, Elevator Opr, Hosp M-101 (Hosp 2628). 440 Ridgewood, Ke 9256
 Foss, Edward L, Inst Plastic Surgery, Mayo Foundation, Rochester
 Foss, Hazel J, Switchboard Supv, Mayo (Hosp 2297). 221 Melbourne av se, Mpls 14, Gl 3417
 Fossan, Melvin I, Bacteriologist, SBH 569 (78). 817 28th av, Mpls 6, Li 3425
 Fossen, Lois N, Secretary, AE 107 (6831-6832). 1629 se 6th, Mpls 14, Ma 9564
 Foster, Irene E, Director of Volunteer Service, Hosp M-301 (Hosp 2349). 5711 Lyndale av s, Mpls, Re 5898
 Foster, Nedra M, Adm Tech, Stad Gate 27 (188-189). 4309 43rd av n, Mpls 22, Or 7-9807
 Foster, S Jane, Sr Account Clerk, Adm 318 (582). 2809 Park av, Mpls 7, Co 2837
 Fourre, Elsie C, Custodial Worker, PoH (Hosp 2691). 1610 Stevens av, Mpls, At 1813
 Fowler, L Haynes, Physician Students' Health Service and Clin Assoc Prof Surgery, HS (168-6942). 1005 Medical Arts bldg, Mpls 2, Ma 8838
 Fowler, Ward S, Assoc Prof Physiology, Mayo Foundation, Rochester
 Fox, James R, Clin Physician, HS (6924). 1082 Northwestern Bank bldg, Mpls 2, Li 8011
 Fox, Roberta, Clerk, Adm 318 (6316). 1509 Washburn av n, Mpls 11
 Fradenburgh, Earl A, Bldg Caretaker, 1828 14th av s, Mpls 4, Fi 1285
 Francis, Elizabeth, Secretary, MH 105 (590). 1525 Talmadge av se, Mpls 14
 Francis, Roy G, Asst Prof Sociology, ForH 430 (7086). OD 201 (StP 525). 1437 Arden pl, St P 13, Pr 4087
 Frank, Leonard G, Hosp Orderly, Hosp (Hosp 2262). 3535 ne Lincoln, Mpls 18, Gr 5840
 Frankforter, Mary S, 525 e River rd, Mpls 14
 Franklin, Ann M, Res Asst Student Counseling Bureau, EdH 401 (6697). 1067 15th av se, Mpls, Gl 2966
 Franklin, Doris E, Editor, NH 10 (6241). 3111 Washington av n, Mpls 11, Ch 6728
 Franklin, Evelyn M, Inst Home Economics, HE 358 (StP 478). 1472 w Larpenteur, St P 8, Ne 5296
 Franklin, Francis L, Asst Prof Military Science and Tactics, A 108 (6828). 2618 Irving av s, Mpls, Ke 6530
 Frankiel, Rita V, Tchg Asst Child Welfare, CW 208 (163). 327 16th av se, Mpls 14, Gl 3372
 Fransen, Claus H, Custodial Supv, CMU 30 (134). 4228 ne Quincy, Mpls 21, Su 8-6644
 Frantz, Ivan D, George S Clark Res Prof Medicine, VCHH 408 (Hosp 2294). 1571 Vincent, St P 8, Ne 5523
 Frantz, Marthella J, Asst Prof Cancer Biology, LyonL 275 (6377). 312 se Walnut, Mpls 14, Gl 1620
 Franz, Elizabeth, County Home Agent, Agricultural Extension, Waseca
 Franz, John E, Fellow Organic Chemistry, C 443 (6401). 3332 Irving av s, Mpls, Lo 9238
 Fraser, Everett, Dean Emeritus, 198 McAllister, San Francisco 2, California
 Frawley, Thomas J, Tchg Asst Education, Bu 210 (410). 4219 Grand av s, Mpls 9, Co 5976
 Frazee, Betty J, Lab Tech, 60 Willow, Mpls, Pl 2767
 Frazier, Russell E, Chief, Engineering Lab Section, SBH 154 (78). 6333 Ryan av s, Mpls 10, Wa 8391
 Fredean, Frederick, Gen Mechanic (Hosp 2798). Williston rd 74, Box 153, Glen Lake, Ho 5252
 Fredean, Cora J, Secretary, JohH 321 (7075-6468). 4957 Abbott av s, Mpls 10, Wh 0689
 Frederick, P Jr, Intern, Hosp
 Fredricks, M V, Tchg Asst Speech and Theater Arts, WeH 304 (236). 205 12th av se, Mpls 14, Ma 8158
 Fredrickson, Arnold, Tchg Asst Inorganic Chemistry, C 106. 626 14th av se, Mpls, Gl 2439
 Fredrickson, C M, Home Agent and Asst Prof, Agricultural Extension Service, Mankato
 Fredrickson, John A, Gen Mechanic, PH 401 (StP 401). 1712 Carl, St P 8, Ne 6851
 Fredson, Wilhelmina, Secretary, Northeast Experiment Station, Duluth
 Freeland, Amanda, Custodial Worker, CCS. 424 Newton av n, Mpls 5, Ge 6997
 Freeland, Joan, Asst Director YWCA, CMU 215 (534-572) and Director YWCA, OD (StP 522). 2150 Knapp, St P, Mi 7646
 Freeman, Charles R, Gen Mechanic (Hosp 2626). 2520 13th av s, Mpls

- Freeman, Clement W, Prin Stores Clerk, E (6867). Willernie
 Freeman, Donald R, Hosp Services Analyst, SBH (78). 2116 Roblynn, St P 4, Ne 3837
 Freeman, Donald W, Clin Asst Prof Obstetrics and Gynecology. 609 Cedar Lake rd, Mpls, Ke 5864
 Freeman, Eileen M, Telephone Opr, Adm 305 (6344). 3211 23rd av s, Mpls, Pa 2-1576
 Freeman, Fred E, Roundsman, JohH 430 (6801). 3628 Pierce pl ne, Mpls 18, St 8-5124
 Freeman, Gladys, Custodial Worker, Hosp M-101 (Hosp 2628). 1209 12th av n, Mpls, Al 4666
 Freeman, Harold E, Utility Man, West Central School and Experiment Station, Morris
 Freeman, Lucien E, Bldg Caretaker, CofH 30. 3432 47th av s, Mpls 6, Dr 5056
 Fregosi, Henry J, Medical Fellow Surgery, Mayo C-596 (Hosp 2701). Centennial Hall, Mpls 14, Ma 8158
 Freidman, Louis L, Clin Inst Obstetrics and Gynecology. 26 Mississippi blvd, St P, Mi 0502
 Freier, Esther F, Inst Medical Technology, Mayo C-211 (Hosp 2106). 1112 14th av n, Mpls 11, Hy 8283
 Freier, George D, Asst Prof Physics, Ph 238 (6592). 2327 Gordon av, St P 8, Ne 4460
 Freier, Phyllis S, Res Assoc Physics, Ph 253 (536). 2327 Gordon av, St P, Ne 4460
 Freij, Carl O, Construction Supt, Rosemount Research Center
 Frelinger, Joan M, Sr Clerk-Typist, JohH 301 (503). 502 se Oak, Mpls 14, Gl 3448
 Frejlach, Grace M, Opr Room Nurse, Mayo, 3rd fl (Hosp 2606). Powell Hall, Mpls 14
 Frelin, Jules, Prof Emeritus Romance Languages, 3012 James av s, Mpls, Pl 1240
 French, Clifton E, Sr Student Personnel Worker, CMU 229 (126). 4736 Emerson av s, Mpls, Lo 7075
 French, David W, Asst Prof Plant Pathology, PP 214 (StP 365). Highwood and East av, Daytons Bluff, Rt 2, St Paul 6, To 7082
 French, Lyle, Assoc Prof Neurosurgery, Mayo B-590 (Hosp 2515). 2868 w River rd, Mpls, Pa 2-3002
 French, Robert W, Prof Emeritus. Rt 3, Wayzata
 French, Roger W, Asst Football Coach, CH (79). 1416 5th av s, Mpls, Ge 0041
 Frenkel, Albert W, Assoc Prof Botany, Bo 101 (6533). 4524 29th av s, Mpls 6, Pa 2-9233
 Frenzel, Louis D Jr, Tchg Asst Entomology and Economic Zoology, CofH 305 (StP 512). 2157-D University Grove e, St P 8, Mi 0348
 Freund, Alice A, Clerk-Typist, SBH (78). 2730 ne Polk, Mpls 18, Gr 2981
 Frevert, Wanda, Gen Staff Nurse, Hosp (Hosp 2260). 2617 Emerson av s, Mpls, Ke 6792
 Friberg, Lucille, Prin Secretary, AH 103 (6285-6286). 66 se Barton, Mpls 14, Gl 7277
 Frick, Arthur H, County Agricultural Agent, Agricultural Extension, Grand Rapids
 Frick, Paul, Inst and Admitting Physician, Hosp (Hosp 2618-2619). 4221 Standish av, Mpls Dr 9512
 Fricke, Benno, Intern Fellow Education, Bu 223 (7009). 165 University Village, Mpls 14, Gl 9890
 Fricke, Robert E, Assoc Prof Radiology, Mayo Foundation, Rochester
 Friedel, Frank E, Tchg Asst Gen Studies, Z 314 (6229). 3819 Queen av n, Mpls, Hi 4795
 Friedell, Aaron, Clin Inst Pediatrics, Medical Arts bldg 518 (Br 3807). 2700 Chownen av s, Mpls, Wa 9007
 Friedman, Charles, Lab Technologist, C 317 (6657). 821 Iglehart, St P, Ca 5-8611
 Friedman, Harry S, Clin Ophthalmologist, HS (7017). 213 Doctors bldg, Mpls 2, Fi 2473
 Friedman, Jack, Clin Asst Prof Radiology, Mt Sinai Hosp (Fi 1692). 144 w Minnehaha pkwy, Mpls, Re 2125
 Friedrich, Barbara, Clerk-Typist, EdH 201 (6891-6892). 4408 Bloomington av s, Mpls, Pl 3669
 Friesen, Herbert J, Storehouse Clerk, C 2 (6268). 4222 Scott ter, Mpls, Wh 1780
 Friest, Philip L, Lecturer, Duluth Branch
 Fristedt, Wendell L, Tchg Asst Military Science and Tactics, A 108 (6827). 2305 32nd av s, Mpls, Du 6319
 Friz, Carl T, Tchg Asst Anatomy, JachH 219 (505). 325 se Harvard, Mpls 14, Gl 7979
 Froelich, Ronald C, Res Asst Forestry, GH 102 (StP 264). 1012 Minnesota blvd, St Cloud
 Frogner, Ellen A, Assoc Prof, Duluth Branch
 Frohbach, Hugh F, Inst Electrical Engineering, EE 28 (227). 7132 Stevens av s, Mpls 14, Ro 6-8263
 Frolander, Christ F, Hosp Janitor, Hosp M-101 (Hosp 2628). 2501 11th av s, Mpls, Ge 7063
 Fronk, Emma M, Physician Health Service and Clin Inst Medicine (471). 4508 w 44th, Mpls 10, Wh 1185
 Frost, Erford E, Mgr Gen Storehouse, SS 101 (6271). 4421 Zenith av s, Mpls 10, Wa 3431
 Fruth, Anna S, Custodial Worker, Hosp M-101 (Hosp 2628). 649 se Huron, Gl 1583
 Frykman, Howard M, Clin Inst, Surgery, 506 Medical Arts bldg (Li 1838). 5541 Portland av, Mpls 17, Pl 0779
 Fuhre, Lillian J, Inst University Elementary School, Pt 215 (6804-6805). 312 se Harvard, Mpls 14, Gl 2400
 Fujimoto, Teruko, General Staff Nurse, Hosp M-330 (Hosp 2609). 619 9th av s, Mpls, Gl 9931
 Fuiks, Watson B, Asst Prof Mathematics, E 112 (6379). 10519 Penn av s, Mpls 20, So 1-8583
 Fuller, Alice, Clin Inst Pediatrics (Pl 2435). 4500 Colfax av s, Mpls, Lo 5853
 Fuller, Boyd C, Inst Southern School of Agriculture, Waseca
 Fuller, James T, Hosp Janitor, Hosp M-101 (Hosp 2628). 2732 27th av s, Mpls, Pa 2-7300
 Fuller, John C, Gen Mech, GCH (Ne 5477). 1895 Cleveland av n, St P, Mi 1857
 Fuller, M Elizabeth, Prin and Prof Child Welfare, CW 104 (6227-6228). 511 University av se, Mpls 14, Fi 6037
 Fuller, Robert A, Res Asst Agricultural Biochemistry, SnH 112 (StP 482). 1483 Huron, St P, Hu 9-0861
 Fulmer, Margaret, Inst Library School, Lib 7 (596-6108). Francis Drake Hotel, Mpls, Ma 0561
 Fulton, Albert M, Asst Prof Speech and Head of Veterans Affairs Gen Extension Division, NH 56 (6295). 1000 University av se, Mpls 14, Br 2788
 Fulton, Wallace C, Chief of Section of Public Health Education, SBH 460 (78). 3341 University av se, Mpls 14, Gl 1474
 Fumagalli, Orazio, Asst Prof, Duluth Branch
 Furber, Evelyn A, Prin Librarian, Lib 211 (6301). 4644 Upton s, Mpls 10, Wh 2959
 Furberg, Clara E, Asst Cook, CMU (6111). 1611 Lyndale av n, Mpls, Ch 6501

Furgala, Basil, Res Asst Entomology, CofH 303 (StP 513). 1486 Larpenteur, St P
 Furlong, Frances A, Clerk-Typist, PH 105 (StP 401). MB-247 University Village, Mpls 14,
 Gl 3595
 Furlong, John, Inst Trade and Industrial Education, TNCW 107 (6315). MB-247 University
 Village, Mpls 14, Gl 3595
 Furrer, Gene M, Laborer, ShAn (6158). 444 e Minnehaha, St P, To 8867
 Furukawa, Kodo, Medical Fellow Surgery, Mayo C-596 (Hosp 2734). Centennial Hall,
 Mpls 14, Ma 8158
 Fusaro, Ramon M, Medical Fellow Dermatology, Mpls Gen Hosp. 1244 Russell av n, Mpls,
 Hy 8725
 Fyksen, Edward M, Sr Bldg Caretaker, WuH 101. 511 16th av s, Mpls 4, Br 6460
 Fylling, Margaret, Prin Secretary, Northwest School and Experiment Station, Crookston

G

Gable, Myrtle A, Telephone Opr, Adm 305 (6344). 634 se Ontario, Mpls, Gl 5270
 Gabriel, Russell W, Res Asst Dairy Husbandry, HH 103 (StP 325). 1415½ Wynne, St P 13,
 Pr 4026
 Gabrielson, Ronald, Res Asst Cancer Biology, LyonL 277 (6377). 212 se Walnut, Mpls 14,
 Fl 1106
 Gackowski, Rose A, Dorm Proctor, Northwest School and Experiment Station, Crookston
 Gadola, Jean E, Inst Child Welfare, CW 20. 329 se Oak, Mpls 14, Li 1013
 Gaffey, Marion H, Student Technologist Supv, Mayo 964 (Hosp 2480). 721 12th av se,
 Mpls 14, Gl 5220
 Gage, Henrietta, Sr Lab Attendant, Mayo A-225 (Hosp 2543). 3648 Blaisdell av s, Mpls,
 Ge 4150
 Gage, Robert P, Inst Biometry and Medical Statistics, Mayo Foundation, Rochester
 Gagnon, Clifford L, Gen Mechanic (Hosp 2626). 2230 ne Lincoln, Mpls, St 8-5951
 Gagnon, Myrtle, Residence Director, PoH (Hosp 2691). 500 Essex se, Mpls 14
 Gahlon, Bertha S, Sr Account Clerk, Ag 101 (StP 280). 2588 n Hamline av, St P 13, Pr 1100
 Gahlon, Cleve R, Gen Mechanic, PH (StP 401). 2588 Hamline, St P 13, Pr 1100
 Gale, Billie, Prin Secretary, Hr 111 (StP 465-464). 3094 n Owasso blvd, St P 13, Iv 4-1318
 Gale, Charles, Inst Veterinary Medicine, TEH 3 (StP 244-245). 3094 n Owasso blvd, St P 13,
 Iv 4-1318
 Galejs, Aina, Medical Fellow Hosp Laboratories, Mayo C-205 (Hosp 2601). 2011 13th av s,
 Mpls 4, Ge 7828
 Galipeau, Ella M, Dormitory Proctor, North Central School and Experiment Station,
 Grand Rapids
 Gall, Joseph G, Inst Zoology, Z 308 (6306). Campus Club, Mpls 14
 Gallagher, George W, Painter, Southern Experiment Station, Waseca
 Gallagher, M Raymond, Asst Herdsman, Southern Experiment Station, Waseca
 Galligan, John J, Clin Asst Pediatrics, Lowry Medical Arts bldg 868 (Ga 4774). 1738 Ford
 pkwy, St P, Hu 6634
 Galloway, John D B, Clin Inst Surgery, La Salle bldg 538 (Br 6558). 7220 w 78th, Mpls,
 Mo 9-9053
 Galway, Charles F, Medical Fellow Surgery, Mayo C-596 (Hosp 2701). 2809 Hampshire,
 Mpls, Mo 9-7167
 Gambill, Earl E, Assoc Prof Medicine, Mayo Foundation, Rochester
 Gamelin, Francis C, Sr Student Personnel Worker and Inst, EdH 101 (6620). 5620 42nd av n,
 Robbinsdale, Or 7-8772
 Gander, John E, Res Asst and Inst Agricultural Biochemistry and Dairy Husbandry, SnH
 309 (StP 487). 2081-E Hoyt av w, St P, Pr 7391
 Gannett, Arthur C, Inst Electrical Engineering, EE 24 (6563). 4052 Garfield av s, Mpls,
 Re 7036
 Ganrud, Donna M, Clerk-Typist, HS (6922). 327 6th av se, Mpls 14, Br 2940
 Garamella, Joseph J, Clin Inst, VetHosp (Du 2381). Qtrs 229-D, Fort Snelling, St P, Em 9777
 Garbett, Frank, Librarian, Lib 213 (454). 3519 ne Tyler, Mpls 18
 Garding, Annette J, Sr Key Punch Opr, Adm 310 (6102). 1126 se 5th, Mpls 14, Ma 9673
 Gardner, Walter P, Clin Assoc Prof Psychiatry and Neurology. 1068 Lowry Medical Arts
 bldg, St P, Ca 4-3211
 Gardner, William E, Inst, PeikH 166 (593). 17 15th av n, Hopkins, Ho 9226
 Gardner, Wava H, Key Punch Opr, Adm 310 (6102). 1500 3rd av s, Mpls 4, At 5436
 Garfield, Hazel G, Clerk, ODH 106 (StP 524). 3332 Cedar av s, Mpls 7, Du 0469
 Garfield, Lawrence, Tchg Asst Physical Chemistry, C 51 (364). 2707 se Essex, Mpls 14,
 Li 3486
 Garmer, Rose M, Clerk-Typist, TSMb 115 (7128). 3336 47th av s, Mpls 6, Dr 3279
 Garmers, H A, Clin Asst Prof Dentistry, Owre 310 (6263). 1944 e River ter, Mpls 14,
 Br 2308
 Garner, Eugene F, Inst Agricultural Biochemistry, SnH 108 (StP 482). 8628 Spring Lake
 rd, Mpls 21
 Garr, Margaret L, County Home Agent Agricultural Extension, Wadena
 Garretts, Rev George G, Director Newman Foundation, 1701 University av se, Mpls 14,
 Li 0514, Li 0515
 Garrison, Sterling, Field Auditor, Adm 323 (6513). 5201 Gorgas av, Mpls 10, Wa 8461
 Carrison, Hubert E, Creamery Worker, HH 21 (StP 324). Rt 1, Hugo, St 8-9105
 Garver, Blanche D, Asst Prof Emeritus. 115 n Washington, Hinsdale, Ill
 Garvey, Alice M, Secretary, Owre 221 (262). 307 se Walnut, Mpls 14, Gl 2084
 Garvin, Genevieve M, Clerk-Steno, SBH 458 (78). 247 Cathedral pl, St P 2, Da 7602
 Gaslin, Urcella M, Custodial Worker, SBH 363 (78). 729 e 17th, Mpls, Ma 4787
 Gastineau, Clifford F, Inst Medicine, Mayo Foundation, Rochester
 Gastuch, Valene V, Clerk-Typist, CH 202 (79). 3114 Morgan av n, Mpls 11, Hy 3283
 Gates, Jerome, Inst General College, NH 100 (6375). MB-461 University Village, Mpls 14,
 Gl 9284
 Gates, William H, Lab Machinist, Rosemount Research Center

- Gau, Georges, Tchg Asst Chemical Engineering, ChE 441 (6961). 800 Washington av se, Mpls, Gl 3828
- Gaul, Hermina J, Pharmacist, EMH W-114 (Hosp 2151). 449 Banfl, St P 2, Ca 4-1243
- Gault, N L Jr, Inst Medicine, VetHosp (Du 2381). 5301 31st av s, Mpls 17, Du 8415
- Gaumnitz, Richard K, Asst Dean and Prof of Economics and Business Administration, VH 127 (6670-161). 308 Macalester, St P 5, De 4361
- Gaviser, David, Clin Inst Surgery, Medical Arts bldg 350 (Ma 8927). 4757 Dupont av s, Mpls, Pl 0656
- Gawronski, Joseph A, Asst Chief Engineer, HP. 4437 Arthur av se, Mpls, Su 8-3401
- Gay, Richard T, Res Asst Public Administration Center, ForH 350 (442). 801 se Beacon, Mpls 14, Gl 2447
- Gayne, Clifton A, Prof and Chairman Art Education, J 105 (6635-266). 1415 Cleveland av n, St P 8, Pr 3006
- Geber, William, Assoc Scientist, Mayo B-193 (Hosp 2407). 1333 w Maynard dr, St P 2, De 6055
- Gebhardt, Mathilda, Secretary, Northwest School and Experiment Station, Crookston
- Gecalski, Gladys A, Clerk-Typist, SBH 457 (78). 2715 ne Grand, Mpls 18, St 8-8416
- Geddes, William F, Prof and Head Agricultural Biochemistry, SnH 213 (StP 481-482). 2141 Doswell av, St P 8, Mi 1546
- Gee, Helen H, Res Fellow Psychology, Psy 357 (264). 2115 e River ter, Mpls 14, Li 9133
- Gee, Robert L, County 4-H Club Agent, Agricultural Extension, Moorhead
- Gehant, George M Jr, County Agricultural Agent, Agricultural Extension, Madison
- Gehl, Nancy R, Clerk, Adm 220 (6408). 731 e 15th, Mpls 4, Fi 5396
- Gehman, Harry M Jr, Tchg Asst Geology and Mineralogy, P 22-A (203). 828 University av se, Mpls, Fi 6403
- Gehrels, Fritz, County Agricultural Agent, Agricultural Extension, Aitkin
- Gehring, Marlin R, Farm Laborer, Southern Experiment Station, Waseca
- Geiger, James W, Scientist, Mayo 835 (Hosp 2719). 5349 Beard av s, Mpls 10, Wa 3924
- Geistauts, Mikelis, Sr Lab Machinist, Rosemount Research Center
- Gelb, Phillip S, Tchg Asst Speech and Theatre Arts, FoIH 413 (571). 320 Stonebridge Blvd, St P 5, De 6947
- Gelbaum, Bernard R, Assoc Prof Mathematics, FoIH 122 (539). 73 Arthur av se, Mpls 14, Gl 9282
- Gellerman, Donna K, Lab Technologist, VCHH, 414 (6994). Oak Grove Traylor pk, New Brighton
- Gellerman, Joanne, Jr Scientist, MH 207 (6446). 627 University av se, Mpls 14, Fi 3268
- Gellhorn, Ernst, Prof Neurophysiology, Owre Hall 117 (148). 528 Pelham Blvd, St P, Mi 2490
- Gellhorn, Helen C, Tchg Asst Physics, Ph 169 (6370). 528 Pelham Blvd, St P 4, Mi 2490
- Gemeinhardt, W C, Inst Education, Bu 205 (6317). 1700 Birch Lake av, White Bear Lake 10
- George, Douglas, Tchg Asst General Studies, TSF 107 (6734). 1521 se 7th, Mpls 14, Gl 3047
- George, Earl R, Inst Music, Sch 102 (6588). 2250 Stinson Blvd, Mpls, St 8-3276
- George, Vane P Jr, Medical Fellow Surgery. 5717 Elliot av s, Mpls 17, Re 0100
- Georgi, Charles O, Lect Civil Engineering, E 228 (6536). 2215 w County rd B, St P 8, Ne 5374
- Geraci, Joseph E, Inst Medicine, Mayo Foundation, Rochester
- Gerald, James E, Prof Journalism, MurH 107 (6309). 2530 n Ulysses, Mpls, St 8-3868
- Gergen, Eleanor S, Sr Clerk-Typist, Rosemount Research Center
- Gerhardson, Sylvia, Inst and State Club Agent Agricultural Extension, CofH 106 (StP 424)
- Gerlach, Joseph S, Coach-Instr, Duluth Branch
- Gerlich, Marjorie, Prin Account Clerk, CofH 200 (StP 218-219). 2733 Portland av, Mpls 7, Re 5768
- German, Evelyn L, Hosp Aide, Hosp 6th fl (Hosp 2606). 4543 17th av s, Mpls, Du 5852
- Germnscheid, Sally, Clerk-Typist, Hosp M-330 (Hosp 2606). 1308 se 5th, Mpls, Ma 9637
- Germundson, Sophie, Food Service Worker, CMU (6236). 750 ne Monroe, Mpls, Br 4540
- Geronime, Robert L, Assoc Scientist, Rosemount Research Center
- Gerrieh, Everett E, Res Asst Agronomy, Ag 313 (StP 281). 2024 Commonwealth, St P 8, Mi 2718
- Gerrish, Verna D, Clerk-Typist, Ag 303 (StP 281). 2024 Commonwealth, St P 8, Mi 2718
- Gershun, Theodore L, Inst Mechanical Engineering, ME 467 (464). 813 University av se, Mpls, At 6703
- Getten, T C 3rd, Tchg Asst Inorganic Chemistry, C 245. 513 6th av se, Mpls, Gl 1017
- Getter, Janice M, Clerk, EdH 402 (6697). 3537 17th av s, Mpls, Dr 8705
- Gevorkiantz, Suren R, Forester, GH 315 (StP 403). 2121 Scudder, St P 8, Mi 6449
- Ghahraman, Farhad, Res Asst Agricultural Economics, HH 310 (StP 335). 2089 Carter av, St P 8, Mi 6453
- Ghormley, Ralph K, Prof Orthopedic Surgery, Mayo Foundation, Rochester
- Ghoston, Mattie B, Custodial Worker, Mayo B-131 (Hosp 2131). 5058 Irving av n, Mpls 12, Al 2307
- Gibbens, Gladys, Assoc Prof Mathematics, FoIH 119 (491-336). 521 se 6th, Mpls 14, Gl 2385
- Gibbs, Robert W, Clin Asst Pediatrics, Phys and Surg bldg, 809 (Ma 3479). 4936 ne 6th, Mpls, St 4422
- Giblin, Mary E, Chief Microbiology, SBH 265 (78). 765 Marshall av, St P 4, Ca 5-5098
- Gibson, Donna, Sr Account Clerk, Adm 318 (6316). 600 w Franklin, Mpls 5, Ke 2932
- Giebenhain, M E, Jr Scientist Obstetrics and Gynecology, Hosp W-642 (Hosp 2686). 2742 Vincent av n, Mpls, Ch 0113
- Giefer, Gerald J, Librarian and Asst to the Director, Lib 7 (596). 1095 Cherokee, St P 7, Ga 4090
- Gielow, Clarence H, Guard, Rosemount Research Center
- Giere, Neil C, Cost Analyst, Adm 8 (7044). 3928 Vincent av s, Mpls 10, Wa 2000
- Giese, Mary J, Food Service Worker, West Central School and Experiment Station, Morris
- Giesenker, Florence, Sr Secretary, Adm 4 (6211). 2222 Nicolle av, Mpls 4, Ma 6676
- Giffin, Herbert Z, Prof Emeritus Medicine, Mayo Foundation, Rochester
- Giffin, Mary E, Inst Psychiatry, Mayo Foundation, Rochester
- Gifford, George E, Res Asst Bacteriology and Immunology, Mayo 930 (Hosp 2483). 821 se 5th, Mpls, Fi 6515
- Gifford, R W Jr, Inst Medicine, Mayo Foundation, Rochester

- Giguere, Phyllis, A, Practical Nurse, Hosp (Hosp 2258). Powell Hall, Ma 8158
 Gilbertstadt, Harold, Inst Clinical Psychology, VAHosp (De 2411). 6938 Grand av s,
 Mpls 23, Ro 6-9811
 Gilbert, T W Jr, Tchg Asst Analytical Chemistry, C 417 (6144). 613 se Oak, Mpls, Gl 5951
 Gilbert, Thelma H, Inst, West Central School and Experiment Station, Morris
 Gilbertsen, V A, Res Asst Surgery, Mayo B-518 (Hosp 2711). 500 se Delaware, Mpls 14,
 Gl 3911
 Gilbertson, Helborg, Adm Secretary, Hosp B-313 (Hosp 2270-2271). 2103 Harriet av s,
 Mpls, Ke 1011
 Gilbertson, Herman, Farm Laborer, Northwest School and Experiment Station, Crookston
 Gilbertson, John R, Tchg Asst Physiological Hygiene, Stadium Gate 27 (188-189). 4021
 Cedar av, Mpls 7, Du 1978
 Giles, Jane, Engineering Asst, Rosemount Research Center
 Giles, H Robert, Assoc Prof of Recreation Leadership Training, Physical Education and
 Athletics, CH 221 (79). 2115 se Walnut, Mpls 4, Gl 3258
 Gilkey, Phyllis E, Prin Clerk, Adm 105 (6473). 1514 w Lake, Mpls 8, Co 7857
 Gilkinson, Howard, Prof Speech and Theater Arts, FolH 309-B (569-306). 1532 e River ter,
 Mpls, Ge 4003
 Gill, George W, Painter, Rosemount Research Center
 Gill, Michael J, Caretaker, P 1 (6211). 4263 Welcome av, Robbinsdale 22, Or 7-7587
 Gill, Theodore M, Medical Fellow Ophthalmology, Mpls Gen Hosp. 4323 Cedar av, Mpls,
 Dr 2694
 Gilland, Janet M, Secretary, JohH 135 (578-579). 965 18th av se, Mpls 14, Gl 7850
 Gilland, Ralph E, Bldg Caretaker. 5225 42nd av s, Mpls 17, Dr 7318
 Gillen, Luena S, Cook, CMU Kitchen (6111). 177 se Bedford, Mpls, Fi 6165
 Gilligan, Donald L, Gen Mechanic, Rosemount Research Center
 Gilman, Gertrude, Asst Director, Hosp B-130 (Hosp 2621). 4209 Aldrich av s, Mpls 9,
 Co 7574
 Gilmore, Dorothy M, Secretary, CI (StP 284). 1395 Albany, St P 13, Mi 5766
 Gilruth, Jean T, Secretary, Bu 106 (393). 3438 11th av s, Mpls 7, Pa 2-5988
 Gilster, Mavis L, Clerk-Steno, ForH 400 (536). 520 Washington av se, Mpls 14, Gl 7866
 Giltner, Bernice A, Food Service Worker, ComH (198). 3600 31st av n, Mpls, Ju 5856
 Gingold, Benjamin, Lecturer Architecture, E 310 (6856). 3800 Washburn s, Mpls 10, Wa 0932
 Ginter, M/Sgt Joseph R, Inst ROTC, Duluth Branch
 Ginzburg, Yael, Res Asst Bacteriology and Immunology, Mayo 1038 (Hosp 2472). 1320 7th,
 Mpls, Gl 1264
 Girling, Betty T, Radio Program Supv, WeH 200 (6585-6570). 3860 Lakeland av, Mpls 22,
 Hy 0069
 Gise, Frank G, Electronics Mechanic Foreman, Rosemount Research Center
 Gislason, Richard, Adm Fellow Education, Bu 102 (6667-6841). 517 8th av se, Mpls 14,
 Gl 3687
 Gisvold, Ole, Prof Pharmacy, WuH 303 (475). 2161 Dudley av, St P 8, Pr 1874
 Giziewski, Ethel, Pediatric Adm Hosp Nursing Supv (Hosp 2348). 500 Essex se, Mpls 14
 Gjersing, Harry, Sr Gen Mechanic, 2202 s 7 1/2, Mpls 4, Ge 8913
 Gjoivig, Bernice, Prin Account Clerk, CofH 102 (StP 315). 863 22nd av se, Mpls 14, Gl 5860
 Glad, Marcella, Food Service Worker, Duluth Branch
 Glaraton, Eugene P, Bldg Caretaker, VetS (StP). Rt 2, Forest Lake
 Glass, Robert L, Sr Lab Attendant, Hosp E-105 (Hosp 2151). 417 11 av se, Br 4437
 Glass, Robert L, Res Asst Agricultural Biochemistry, SnH 308 (StP 487). 287 University
 Village, Mpls 14, Gl 3976
 Gleason, Donald F, Inst Pathology, VA Hosp (Du 2381). VA Hosp, Mpls 17, Dr 8753
 Glemming, Ivar A, Inst Agriculture, MB 103 (StP 341). 114 Burntside dr, Mpls 5, Ch 5118
 Glewwe, Carl W, Res Fellow Electrical Engineering, EE 323 (6564). Rt 11, St P 7
 Glick, David, Prof Physiological Chemistry, LyonL 182 (6196). 524 Zenith av s, Mpls 10,
 Wh 3875
 Glick, Francis J, Asst Prof, Duluth Branch
 Glick, Wendell P, Asst Prof, Duluth Branch
 Gliedman, Marvin L, Intern, Hosp
 Glotzbach, C J, Inst and Counselor Education, Bu 206 (576). 849 21st av se, Mpls, Gl 1684
 Goblirsch, Barbara E, Record Clerk, JohH 214 (6887). 2417 Harriet av, Mpls 5, Ke 8362
 Gochnauer, Thomas A, Res Assoc Entomology and Economic Zoology, CofH 11 (StP 516).
 1150 w Iowa av, St P 13, Hu 9-0355
 Godbout, Helen S, Clerk-Steno, GH 307 (StP 479). 1403 n Pascal, St P 13, Mi 2232
 Goebel, Loretta T, Clerk-Typist, CofH 3 (StP 209). 1563 Fulham, St P 8, Mi 2309
 Goehner, Elmarie O, Sr Key Punch Opr, Adm 310 (6102). 3744 35th av s, Mpls 6, Pa 2-4455
 Goepfert, Mary, Res Asst Physiological Hygiene, Sta Gate 27 (188-189). 2201 Dupont av n,
 Mpls 11, Hy 0554
 Goettsch, Robert W, Fellow Pharmacy, EMH W-114. 418 se Oak, Mpls 14, Gl 7148
 Goff, Lois G, Librarian, Lib 1 (441). 3444 Grand av s, Mpls 8, Re 5327
 Goff, Mary A, Clerk-Typist, Adm 106 (6138). 2618 ne Quincy, Mpls 18, Gr 1832
 Goff, Ray D, Sr Custodial Supv, CMU 20 (134). 600 w Franklin, Mpls 5, Ke 6332
 Goggin, Phoebe T, Physician Students' Health Service and Asst Prof Public Health,
 HS (6934-168). 170 se Malcolm, Mpls 14, Gl 2486
 Gold, Ethel, Sr Statistical Clerk, AE 313 (6537). 1108 se 4th, Mpls 14, Gl 7735
 Goldberg, Gerald J, Tchg Asst, General College, NH 201 (6629). 709 se Fulton, Mpls 14,
 Gl 3593
 Goldberg, Marvin E, Medical Fellow Radiology, Mayo X-ray Dept (Hosp 2647). 5049 Abbott
 av s, Mpls, Wa 9575
 Goldberg, Nancy M, Tchg Asst English, TSF 139 (6621). 709 se Fulton, Mpls 14, Gl 3593
 Golden, Jeanette M, Secretary, Adm 318 (6553). 4141 Elliot av s, Mpls 7, PI 7049
 Goldey, Clarence W, Asst Prof Military Science and Tactics, A 108 (6982). 5912 Jersey
 av n, Crystal Village, Or 7-4684
 Goldich, Samuel S, Prof Geology and Mineralogy, P 205 (434-315). 2505 Como av se, Mpls,
 Gl 3500
 Goldner, Meyer Z, Clin Inst Surgery, Medical Arts bldg 321 (Ge 7260). 4905 1st av s,
 Mpls, Co 4119

- Goldsmith, Joseph, Clin Inst Obstetrics and Gynecology, 1774 Hartford av, St P, Em 3771
- Goldstein, Harriet, Prof Emeritus, 838 Glenmont av, West Los Angeles 24, California
- Goldstein, Irwin J, Res Asst Agricultural Biochemistry, SnH 108 (StP 482). 2125 Doswell av, St P 8, Mi 7296
- Goldstein, Melvin, Bldg Caretaker, 1226 James av n, Mpls, Ju 2394
- Goldstein, Robert A, Tchg Asst History, ForH 235 (6914). 1706 2nd av s, Mpls
- Goldstein, Sheldon, Radio Program Supv, EdH 204 (7054-6845). 1116 Randolph, St P 5, De 1127
- Gollin, Eugene, Asst Prof Child Welfare, CW 109 (6624). 3554 Minikahda Court, Mpls 16, Wa 6051
- Goltz, Shirley, Sr Clerk, Adm 318 (6220). 4634 Pillsbury, Mpls, Pl 5674
- Golubchuk, Moishe, Res Asst Agricultural Biochemistry, SnH 7 (StP 483). 1720 Como av, Mpls 14
- Gomez, Lucille W, Lab Technologist, HE 255. 2736 40th av s, Mpls 6, Dr 6421
- Gonnella, Joseph C Jr, Clin Dentist, HS (6527-6528). 806 w Lake, Mpls 7, Re 3232
- Gonyea, Lorraine, Inst Medical Technology, Mayo 288-B (Hosp 2283). 3615 Morgan av n, Mpls 12, Ch 5170
- Good, Archie L, Inst Veterinary Physiology and Pharmacology, TEH 201 (StP 537). 35 Langford pk, St P 8, Pr 1948
- Good, Clarence A, Assoc Prof Radiology, Mayo Foundation, Rochester
- Good, Robert A, Prof Pediatrics, VCHH 402 (7020). 608 se Oak, Mpls 14, Gl 3608
- Gooding, Donald H, Lab Machinist, Ph 30 (6744). 2884 Irving av s, Mpls 8, Re 7538
- Goodlin, Robert C, Medical Fellow Obstetrics and Gynecology, Hosp W-642 (Hosp 2686). 3125 Park av, Mpls, Pl 5593
- Goodman, Harold S, Tchg Asst English, TSF 139 (6621). 508 University av se, Mpls 14
- Goodman, Lawrence E, Prof Mechanics and Materials, Ex 205 (7047). 609 se Delaware, Mpls 14, Gl 7487
- Goodman, Magnhild O, Secretary, Z 10 (211). 3718 Aldrich av n, Mpls 12, Ch 7666
- Goodnow, William H, Inst Medicine, VetHosp. 3714 Park av, Mpls, Lo 8659
- Goodrich, Alberta M, Office Supv, JohH 208 (6202). 2552 Garfield av s, Mpls 5, Re 1565
- Goodrich, Alma, Sr Clerk-Typist, TSMc 114 (6295). 995 Rondo, St P 4, Ca 6-7724
- Goodyear, Alan S, Res Asst St Anthony Falls Hydraulic Lab, HL (432). Centennial Hall, Mpls 14, Ma 8158
- Goossen, Carl V, Assoc Prof Education, Bu 220 (6660). 3473 ne Garfield, Mpls 18, St 8-0211
- Goppers, Velta, Jr Scientist Physiology, LyonL 467 (6737). 2506 Emerson av s, Mpls, Ke 5964
- Gordon, Joan, Asst Prof Home Economics, HE 135 (StP 435). 2130 Como av, St P 8, Pr 6925
- Gordon, John R, Medical Fellow Surgery, Mayo C-596 (Hosp 2701). 371 University Village, Mpls, Gl 3751
- Gordon, Sewell, Clin Inst Radiology, VA Hosp (Du 2381). 5024 Chownen av s, Mpls, Wh 9885
- Gordon, Ziona H, Psychiatric Social Worker, Mayo B-690 (Hosp 2674-2675). 763 Hague av, St P 4, Ca 6-6602
- Gores, Frank, Hosp Janitor, Hosp M-101 (Hosp 2628). 612 4th av s, St P
- Gorham, Ethel R, Asst Prof Home Economics, HE 319 (StP 445). 1160 Raymond av, St P 8, Mi 5186
- Gorman, John W, Res Asst Chemical Engineering, ChE 447 (6907). Q-173 University Village, Mpls 14, Gl 3210
- Gormican, Annette, Inst Home Economics, HE 221 (StP 358). 2065 Carroll av, St P, Mi 4013
- Gormley, John, Utility Man, Duluth Branch
- Gorr, Louis O, Bldg Caretaker, Hosp M-101 (Hosp 2628). 45 n Roy, St P, Pr 5620
- Gott, Drina I, Sr Dietitian, VCHH 408 (Hosp 2294). 2 River ter ct, Mpls 14, Br 1939
- Gott, Vincent, Medical Fellow Surgery, Mayo B-518 (Hosp 2711). 2 River ter ct, Mpls, Br 1939
- Goudy, Dorothy H, Sr Clerk-Typist, EdH 1 (6845). 723 se Huron, Mpls 14, Gl 5370
- Gould, James A, Stock Clerk, C 2 (6268). 1840 Palace av, St P 5, Em 0304
- Gould, Muriel M, Gen Staff Nurse, Hosp M-330 (Hosp 2606). 2619 Longfellow av s, Mpls 7, Pa 2-6485
- Gould, Orrin Jr, Inst High School, PeikH 350 (7122). 2619 Longfellow av, Mpls 7, Pa 2-6485
- Gould, Purdue L, Medical Fellow Surgery, Mayo B-590-2 (Hosp 2515). 3801 46th av s, Mpls 6, Du 2245
- Gould, Robert C, Roundsman, JohH 430 (6801). 767 w County rd G-2, St P 3, Iv 4-1517
- Goulder, L L Jr, Intern, Hosp
- Goulding, Elizabeth, Prin Clerk, NH 57 (6295). 5156 Upton av s, Mpls 10
- Gove, Herbert J, Prin Stores Clerk, Rosemount Research Center
- Govindan, Muthuswamy, Res Asst Entomology and Economic Zoology, CofH 15-B (StP 517). 1521 Branston, St P 8, Ne 1624
- Govrik, Kalman, Jr Scientist, Mayo B-170. 60 e 13th, Mpls
- Gowell, Melvin, Utility Man, Hosp M-101 (Hosp 2628). 2519 s 9th, Mpls, Li 2345
- Grablander, Margret, Custodial Worker, HE (StP 338). 521 7th av se, Mpls, Gl 1513
- Grabow, Clayton E, County Agricultural Agent, Agricultural Extension, Milaca
- Grabow, Wesley J F, Audio Visual Materials Adviser, WeH 29 (7045-6535). 611 16th av se, Mpls 14, Gl 1949
- Grabowski, Florence, Sr Clin Nurse, Hosp W-305 (Hosp 2362). 213 22nd av ne, Mpls 18, Gr 4294
- Grady, Margaret K, Lab Technologist, Vets 316 (StP 275). 251 Dayton av, St P 2, Ca 7-3684
- Graffunder, Carl, Lecturer Architecture, E 310 (6856). 1719 Xerxes av n, Mpls 16, Ju 3663
- Graham, Asa B, Tchg Asst Bacteriology and Immunology, Mayo 1060 (Hosp 2471). 325 se Harvard, Mpls, Gl 7979
- Graham, Chester W, County Agricultural Agent, Agricultural Extension, Jordan
- Graham, Edmund F, Res Fellow Dairy Husbandry, HH 107 (StP 304). 2155-C Hoyt av w, St P 8, Mi 7303
- Graham, Joan C, Tchg Asst Home Economics, HE 351 (StP 489). 2066 Knapp, St P 8, Mi 9790
- Graham, Kenneth L, Assoc Prof Speech and Theater Arts, NH 308 (6755). 2007 w 49th, Mpls 9, Wh 8681
- Graham, Margaret L, Social Worker, Hosp M-215 (Hosp 2616). 60 Willow, Mpls, Br 5101
- Graham, Meryl O, County Home Agent, Agricultural Extension, Bagley

- Grainger, Margaret, Asst Prof Nursing, Owre 125 (6273-6274). 1000 University av se, Mpls 14, Ge 7309
- Gram, Kathrine L, Clerk, SBH 273 (78). 1000 University av se, Mpls 14, Br 2532
- Granbeck, Marilyn R, Lab Technician, C 317 (6657). 8414 13th av s, Mpls, So 1-6777
- Grande, Francisco, Assoc Prof Physiological Hygiene, Sta Gate 27 (188-189). 183 Malcolm av se, Mpls 14, Gl 5481
- Grandy, Adah G, Inst Emeritus. 606 11th av se, Mpls 14, Gl 7200
- Granger, Lauren B, Lecturer Agricultural Education, Hr 311 (StP 476). 2370 Chicomb, St P 8, Mi 3996
- Granovsky, A A, Prof Entomology and Economic Zoology, CoH 300-E (StP 511). 2101 Scudder, St P 8, Mi 1278
- Granovsky, Irene, Clerk-Typist, CoH 3 (StP 209). 2101 Scudder, St P 8, Mi 1278
- Granros, Robert D, Tchg Asst Military Science and Tactics, A 108 (6827)
- Grant, Howard, County Agricultural Agent, Agricultural Extension, Litchfield
- Grant, Ralph S, Supt, Northeast Experiment Station, Duluth
- Grapp, Floyd, Sr Lab Machinist, C 90 (6190). 4821 5th av s, Mpls 9, Co 3804
- Grassl, William J, Inst High School, PeiK 230 (496). 629 se 5th, Mpls 14, Gl 2725
- Grasso, Vincenzo, Prof Plant Pathology and Botany, PP 301 (StP). 1540 Branston, St P, Mi 2186
- Graubard, Mark A, Assoc Prof Gen Studies, Ph 131 (6672). 4035 Lyndale av s, Mpls 9, Pl 6347
- Gravelle, Lucille R, Jr Scientist Physiology, LyonL 464 (6737). 2226 Garfield av s, Mpls, Ke 3006
- Graves, Freda, Asst Bookbinder, Lib 401 (447). 3035 44th av s, Mpls 6, Dr 7068
- Graves, Richard A, Asst Prof Emeritus. 4337 Colfax av s, Mpls 9, Co 5033
- Graves, Walter T, Asst Prof Civil Engineering, Ex 196 (406). 4544 Upton av s, Mpls 10, Wa 3766
- Gray, Clifton, Inst Psychology, Psy 258-M (555). MB-430 University Village, Mpls 14, Gl 5817
- Gray, Ernest D, Tchg Asst Physiological Chemistry, MH 310 (6104). 325 se Harvard, Mpls 14, Gl 1319
- Gray, Howard K, Prof Surgery, Mayo Foundation, Rochester
- Gray, James, Prof English, FoH 223 (373). 1554 Lincoln av, St P 5, De 2977
- Gray, Royal C, Clin Prof Psychiatry and Neurology, VA Hosp (De 2411). 3440 w River rd, Mpls 6, Du 3826
- Gray, Wesley H, Inst, West Central School and Experiment Station, St P
- Graybeal, Elizabeth, Prof and Head Women's Physical Education, Duluth Branch
- Grazzini, Renee, Sr Clerk-Typist, Adm 105 (6483). 3832 22nd av s, Mpls 7, Pa 2-5721
- Green, Betty E, Food Service Worker, Hosp M-432 (Hosp 2173). 706 se Essex, Mpls, Gl 2994
- Green, Donna J, Sr Account Clerk, C 2 (6268). 1718 Clinton av s, Mpls 4, At 5782
- Green, Janice E, Clerk-Steno, VH 127 (161). 1110 se 5th, Mpls 14, Gl 2175
- Green, Leon W, Asst Prof Mathematics, E 222 (416). 1000 University av se, Mpls, Ge 5174
- Green, Raphael W, Sr Communications Technician, WeH (7070). 504 University av se, Mpls 14, Br 2978
- Greenberg, Leonard J, Tchg Asst Physiological Chemistry, MH 310 (6104). 1901 University av se, Mpls 14
- Greene, Carolyn R, Clerk, E 29 (6871). 411 e 24th, Mpls, Br 2610
- Greene, Ernest A, Jr Scientist, MH 322 (6147). 702 Carroll, St P, Da 2910
- Greene, Laurence F, Assoc Prof Urology, Mayo Foundation, Rochester
- Greene, Velvl W, Res Asst Dairy Husbandry, HH 212 (StP 328). 1263 n Cleveland, St P 8, Pr 1400
- Greeney, Howard C, Farm Foreman, Southern Experiment Station, Waseca
- Greenwald, Irvin E, Plot Supv Agronomy and Plant Genetics, AgSS (StP 288). Rt 2, Mound
- Greenwood, Eloise V, Student Technologist Supv, VCHH 151-13 (Hosp 2365). 4833 15th av s, Mpls 17, Re 5865
- Greer, Clyde, Bldg Caretaker, 1344 Russell av n, Mpls, Hy 1172
- Grega, John, Laborer ShAn (6158). 232 22nd av s, Mpls, At 4765
- Gregerson, Mildred E, Hosp Aide, Hosp M-330 (Hosp 2606). 2260 Scudder, St P, Pr 5398
- Greinke, Edward, Mgr Scientific Apparatus Repair Shop, Ph 43-SB (372). 4917 Oakland av, Mpls, Re 2393
- Grewe, Alfred H, Tchg Asst Zoology, Z 318 (6229). 4437 46th av s, Mpls 6, Dr 6362
- Griffin, Georgia M, Clerk, Hosp W-210 (Hosp 2616). 737 ne Washington, Mpls, Ge 9706
- Griffin, Ida, Food Service Supv, CMU (195). 5609 24th av s, Mpls, Pa 2-2954
- Griffin, Margaret, Registered Nurse, Owre 310 (6263). 136 Western av n, St P 2, Ca 6-5729
- Griffin, Ward Jr, Intern, Hosp
- Griffith, Clement H, Asst Prof, North Central School and Experiment Station, Grand Rapids
- Griffith, Nancy, Secretary, MH 310-B (7050). 4208 Beard av s, Mpls 10, Wa 1147
- Griffiths, Henry J, Prof Veterinary Medicine, Vets 204 (StP 538). 1828 n Simpson, St P 13, Pr 1895
- Griggs, Joan R, Sr Clerk, E (6867). P-4 University Village, Mpls, Gl 9880
- Griggs, Lyle, Inventory Supv, Adm 424 (549-6118). 30 Westwood rd, Mpls, Or 5-6586
- Grikis, Arvid, Photographer, 1509 n 3rd, Mpls, Ju 5998
- Grim, Eugene, Asst Prof Physiology, LyonL 464 (6737). 3953 Bryant av s, Mpls, Lo 0623
- Grim, Paul R, Prof Education, Bu 210-C (6459). 728 se 6th, Mpls 14, Gl 7038
- Grimes, Burton P, Professorial Lecturer Psychiatry and Neurology, St Peter State Hosp, St Peter
- Grimm, Wm C H Jr, Intern, Hosp
- Grimso, Nils H, Inst, North Central School and Experiment Station, Grand Rapids
- Grimsmo, Betty A, Gen Staff Nurse, Hosp M-330 (Hosp 2606). Powell Hall, Mpls
- Grinager, Torstein, County Agricultural Agent, Agricultural Extension, Two Harbors
- Grindlay, John H, Assoc Prof Physiology, Mayo Foundation, Rochester
- Gripp, Donald E, Stock Clerk, WeH 40 (6243-6244). 4129 Oakland, Mpls 7, Re 6075
- Griscom, Joan L, Tchg Asst English, TSF 139 (6621). 35 Barton av se, Mpls 14, Ma 7972
- Grismer, Raymond L, Prof Romance Languages, FoH 200-A (537). 1401 e River rd, Mpls, Br 3892

- Groeneweg, Ruth E, Practical Nurse, Mayo 3rd floor (Hosp 2606). Powell Hall, Mpls 14
 Grondahl, Mabel, Prin Librarian, Lib 103 (446). 515 se 6th, Mpls 14
 Grosnick, Helen I, Custodial Worker, CenH. 914 se Fulton, Mpls, Gl 3679
 Gross, Fred, Asst Prof and Chief Psychiatric Social Worker, Mayo B-690 (Hosp 2674-2675).
 24 Melbourne av se, Mpls 14, Li 1287
 Gross, John B, Inst Medicine, Mayo Foundation, Rochester
 Gross, Leonard, Inst Mathematics, C 66 (6539). 1015 se 7th, Mpls 14, Li 2258
 Gross, Sylvester E, Sr Lab Machinist, ME 162 (6779). 4207 Vincent av n, Mpls, Ch 9301
 Grossman, A M Jr, Inst Speech and Theater Arts, FolH 401 (6495). 35 Clarence av se,
 Mpls 14, Gl 7271
 Groth, JoAnne H, Sr Clerk-Typist, Adm 420-B (6178). 4313 w 42nd, Mpls
 Groth, Nancy J, Sr Clerk-Typist, HS (168-6942). 4501 28th av s, Mpls 6, Dr 2017
 Groth, Robert W, Res Asst Plant Pathology, PP 415 (St P). 1423 Chelmford, St P, Mi 4533
 Grothe, Henry I, Farm Laborer, West Central School and Experiment Station, Morris
 Grotting, John K, Clin Inst Surgery, Medical Arts bldg 948 (Br 8666). 3940 Inglewood av,
 St Louis Park 16, Wa 6010
 Grotz, Leonard C, Res Fellow Chemistry, C 139 (6266-6267). 409 12th av se, Mpls 14, Gl 7203
 Grou, Frank F, Prof Emeritus Geology and Mineralogy, P 215 (425). 911 se 7th, Mpls,
 Gl 5723
 Grout, Ruth E, Prof Public Health, Mayo 1325 (Hosp 2454). 2011 3rd av s, Mpls, Br 3291
 Grove, Mary S, X-ray Technician, TWH 113 (6712). 4350 White Bear av, White Bear Lake
 Grovum, Evelyn L, Inst Business and Economics, Duluth Branch
 Grund, John P, Engineer Asst, Ph 32 (6744). 5033 Xerxes av s, Mpls 10, Wa 7850
 Grund, Shirley A, Secretary, J 106 (266-6635). 1005 University av se, Mpls 14, Ge 5986
 Gruner, John W, Prof Geology and Mineralogy, P 104 (6389-202). 527 se 7th, Mpls, Gl 3489
 Grunwald, Rose, Librarian, Lib 103 (446). 1724 se 4th, Mpls 14, Gl 5552
 Grussendorf, D T, County Agricultural Agent, Agricultural Extension, Duluth
 Grygar, Chester B, Prin Accountant, Adm 309 (154). 646 ne Quincy, Mpls 13, F1 2097
 Guck, Walter A, Fireman, PH (StP 402). 1552 St Anthony, St P 4, Mi 0977
 Gudmundson, Ida, Custodial Worker, DeH (StP 505). 1131 Norbert Lane, St P 5, Em 2821
 Guldner, Ruth A, Gen Staff Nurse, Hosp M-330 (Hosp 2606). Powell Hall
 Guilford, R G, Prof Social Work, ForH 435 (348). 4615 Vincent av s, Mpls 10, Wa 3768
 Guinotte, M, Asst Prof Emeritus. 217 Harvard av se, Mpls 14, Gl 1183
 Gulbrandsen, Sverre, Gen Mechanic, HP. 2716 Hennepin av, Mpls, Re 9941
 Gulbrandsen, Bette, Sr Secretary, Ex 210 (6257-6258). 817 29th av s, Mpls 6, Ge 1908
 Gulbrandsen, Laura G, Gen Staff Nurse, Hosp Sta 58 (Hosp 2258). Powell Hall, Mpls 14,
 Ma 8158
 Guldberg, Agnes, Night Proctor, ComH. 1000 University av se, Mpls, Br 0876
 Gulla, Anna R, Custodial Worker, HS (169). 3542 Garfield av s, Mpls 8, Pl 5875
 Gullickson, Glenn Jr, Inst Physical Medicine and Rehabilitation, Mayo 829 (Hosp 2721).
 1730 Irving av s, Mpls 5, Ke 0471
 Gullickson, Thor W, Prof Dairy Husbandry, HH 106 (StP 331). 1346 Raymond av, St P 8,
 Mi 1759
 Gulsvig, Alvin C, Bldg Caretaker, NMA (6211). 1830 ne Johnson, Mpls 18, St 8-3030
 Gumprecht, William, Tchg Asst Organic Chemistry, C 445 (6401). 483 w Lynnhurst, St P 4,
 Mi 9134
 Gundersen, Gunnar A, Medical Fellow Radiology, Mpls Gen Hosp. 721 se 7th, Mpls, Gl 5674
 Gundersen, Harvey L, Asst Scientist Museum of Natural History, MNH 305 (7006). 4109
 Aldrich av s, Mpls, Lo 8770
 Gunn, Evelyn E, Clin Nurse, TWH. 5606 Wooddale av s, Mpls 10, Wa 7910
 Gunther, Clarence J, Lab Tech, Mayo 131-B (Hosp 2131). Rt 1, Box 293, Wayzata
 Gunther, Myrtle, Sr Account Clerk, Adm 318 (153-204). Rt 1, Box 293, Casco Point,
 Wayzata
 Gunther, Terry, Lab Animal Attendant, Mayo 149. Rt 1, Box 293, Wayzata
 Gurtek, Veronica, Laundry Worker (492). 2460 w County rd D, Mpls, Pr 1640
 Gust, Warren E, Utility Man, West Central School and Experiment Station, Morris
 Gustafson, Alrik, Prof and Chairman Scandinavian, FolH 13 (6324). 2154 Commonwealth
 av, St P 8, Ne 6673
 Gustafson, David C, Intern, Hosp
 Gustafson, Gunnar, Bldg Caretaker. 3928 39th av s, Mpls, Pa 2-1070
 Gustafson, Gustaf, Sr Farm Laborer (StP 406). 1967 Grand av, St P, De 5880
 Gustafson, Hildur, Laundry Worker (492). 1606 s 7th, Mpls, Ge 2377
 Gustafson, Leonard, Sr Gen Mechanic, Rosemount Research Center
 Gustafson, Richard, Sr Custodial Worker, CenH (7003). 9435 Medicine Lake rd, Mpls,
 Or 5-6066
 Gustavson, Ruth T, County Home Agent, Agricultural Extension, Alexandria
 Gute, J Russell, County Agricultural Agent, Agricultural Extension, Owatonna
 Guthrie, Ledru O, Asst Prof English, E 105 (275). 29 Barton av se, Mpls 14, Gl 7380
 Gutmann, Helmut R, Asst Prof Physiological Chemistry, VA Hosp. 6513 Humboldt av s,
 Mpls
 Guttman, Isaiah, Tchg Asst Psychology, Psy 251-M (555). 1627 Upton av n, Mpls 11, Hy 2170
 Guy, Eugene J, Res Asst Agricultural Biochemistry, SñH 219 (StP 482). 2966 n Simpson,
 St P 8, Ne 3690
 Guzik, Joseph C, Glassblower, Ph 43-SB (372). 1312 44th av ne, Mpls, Su 8-6968
 Gymer, Roger G, Tchg Asst Physical Chemistry, C 51 (364). Centennial Hall, Mpls 14,
 Ma 8158

H

- Haack, Marcella, Clerk, EdH 301 (6812). 528 14th av se, Mpls 14, Gl 2136
 Haaland, Adler, Tchg Asst Military Science and Tactics, A 108 (6827). 4001 20th av s, Mpls,
 Dr 1598
 Haas, Mary H, Tchg Asst Home Economics Education, HE 106 (StP 354). 830 University
 av se, Mpls, Fl 5026
 Haasnoot, Jacob, Herdsman, Rosemount Experiment Station

- Haasnoot, Maria I, Custodial Worker, Rosemount Experiment Station
 Habein, Harold C, Asst Prof Medicine, Mayo Foundation, Rochester
 Haberer, Helen L, Clin Gynecologist, HS (168-6942). 607 Medical Arts bldg, Mpls 2, Ge 4783
 Haberman, Sol, Inst Sociology, ForH 420 (6955). 444 w Lake, Excelsior
 Habermann, Helen M, Res Asst Botany, Bo 105 (383). Comstock Hall, Mpls 14
 Hackett, Jean E, Lab Tech Asst, Ph 358 (6210). 55 se Williams, Mpls 14, G1 5633
 Hackner, Rebecca G, Lab Technologist Physiological Chemistry, MH 207 (6446). 5333 48th
 av n, Mpls, Or 7-7751
 Hader, Ida M, Cook, CenH (7003). 500 se Delaware, Mpls 14, G1 2201
 Hadjiyanis, Demob P, Tchg Asst Economics, VH 10 (285). 617 se Oak, Mpls 14, G1 5700
 Hadley, Harriet A, Head Nurse, Hosp Sta 62 (Hosp 2262). 736 se Superior, Mpls 14, F1 1839
 Hadley, Willard J, Prof Pharmacy, WuH 304 (323). 34 w Minnehaha pkwy, Mpls 19, P1 7982
 Haerden, Claire B, Telephone Opr, Adm 305 (6344). 2741 Alabama av, Mpls
 Hafer, Harold, Personnel Clerk, A 108 (6827). 1227 Rose Vista ct, St P
 Hafstrom, John E, Inst Mathematics, Duluth Branch
 Haga, Clifford I, Inst English, E 105 (275). 3201 Kyle av, Mpls 22, Ju 3874
 Hagberg, Gordon W, Adviser Disciple Student Fellowship (Pa 2-4433). 3400 e 49th, Mpls,
 Pa 1-1311
 Hage, George S, Inst Journalism, MurH 102 (6671). 3021 ne Fillmore, Mpls, St 8-5528
 Hagedorn, Albert B, Asst Prof Medicine, Mayo Foundation, Rochester
 Hagelee, Elsie G, Secretary, North Central School and Experiment Station, Grand Rapids
 Hagemann, Jean E, Med Technician, TWH 103 (6716). 925 se 4th, Mpls 14, Ma 9558
 Hagen, Arvid B, County Agricultural Agent, Agricultural Extension, Slayton
 Hagen, Audrey J, Clerk-Typist, Adm 200 (6709). 3357 Irving av s, Mpls 8, Lo 9788
 Hagen, Henry H, County Agricultural Agent, Agricultural Extension, Walker
 Hagen, Kenneth L, Sr Lab Machinist, Ph 30 (6744). 7126 13th av s, Richfield, Ro 6-9750
 Hagen, Paul S, Assoc Prof Medicine, VetHosp (Du 2381). 11-B Fort Snelling, St P 11,
 De 2960
 Hagenah, Theda, Asst Prof and Asst Director Student Counseling Bureau, EdH 101 (6620-
 6335). 151 Malcolm av, Mpls 14, G1 7242
 Hagerman, Robert L, Tchg Asst Organic Chemistry, C 329 (6401). 112 University Village,
 Mpls 14, G1 7169
 Haggerty, Laura C G, 2313 n 11th, Arlington, Va
 Haggstrom, William A, Orderly, Hosp W-111 (Hosp 2113). 1413 Lyndale av n, Mpls 22, Ch
 3573
 Haig, Irene C, Switchboard Opr, 5050 Oliver av s, Mpls, Wh 1233
 Haigh, Anne G, County Home Agent, Agricultural Extension, Clarkfield
 Haines, Samuel F, Prof Medicine, Mayo Foundation, Rochester
 Haglund, Edwin A, Tchg Asst Physical Chemistry, C 224 (364). 235 20th av s, Mpls,
 Li 9834
 Hague, Marshall E, Prin Lab Attendant, C 126 (6190). 1699 White Bear av, St P 6, Va 2967
 Hahn, Edmund H, Sr Lab Machinist, TSMB (408). 2101 26th av s, Mpls, F1 4401
 Hahn, Mavis D, Sr Clerk-Typist, SS 204 (327). 410 11th av se, Mpls 14, G1 1630
 Haider, Delores M, Clerk-Typist, SBH (78). 3042 ne McKinley, Mpls, St 8-6941
 Haik, A M, Secretary, Peth 126 (StP 386). 1504 27th av se, Mpls, Gr 1421
 Hain, Doris C, Secretary, YMCA (125). 600 16th av se, Mpls 14, G1 9294
 Haislet, Edwin L, Director Alumni Relations and Professor, CMU 205 (6135-6136). 3724 w
 22nd, Mpls 5, Wh 5367
 Halberg, Franz, Asst Prof Cancer Biology and Physiology, LyonL 266 (584). 709 se Dela-
 ware, Mpls 14, G1 1453
 Halbert, Mary L, Lab Technologist, HE 239-249 (StP 455). 1607 Adrian, St P
 Hales, Myrtle F, Sr Clerk, AgLib (StP 302). 3346 Lyndale av n, Mpls 12, Hy 5448
 Halewood, Deane H, Psychometric Asst, Adm 418 (6711). 1072 18th av se, Mpls 14, G1 5425
 Halewood, William H, Tchg Asst English, TSF 135 (6621). 1072 18th av se, Mpls 14, G1 5425
 Hall, Alice, Clerk, EdH 301 (511). 3841 Chicago, Mpls 7, Li 7677
 Hall, Ambert B, Prof Dentistry, Owre 1 (355). 681 e Wheelock pkwy, St P, To 7669
 Hall, Barnard, Clin Inst Radiology, 1745 Arona, St P, Ne 5314
 Hall, Harry, Clin Assoc Prof Surgery, Medical Arts bldg (Ge 3365). 4902 Lakeview dr,
 Mpls, Wh 8806
 Hall, John W, Asst Prof Botany, B 4-A (6909). 2016 Goodrich, St P 5, Em 5058
 Hall, Newman A, Prof Mechanical Engineering, ME 201 (6548). 1779 James av s, Mpls,
 Ke 6060
 Hall, Otis F, Asst Prof Forestry, GH 110 (StP 271). 1491 Raymond av, St P, Pr 3358
 Hall, Sharon J, Practical Nurse, Hosp M-330 (Hosp 2606). 410 11th av se, G1 1630
 Hall, Wendell H, Assoc Prof Medicine and Bacteriology, 5801 Chowen av s, Mpls 10,
 Wh 2056
 Hallanger, Lois E, Jr Scientist, SnH 312 (StP 486). 3513 18th av s, Mpls 7, Dr 3382
 Hallaway, Ben, Jr Scientist, Mayo C-290 (Hosp 2106). 2733 Ewing av s, Mpls 16, Wh 6289
 Hallberg, Olav E, Asst Prof Otolaryngology and Rhinology, Mayo Foundation, Rochester
 Hallenbeck, Dorr F, Asst Prof Emeritus Medicine, Mayo Foundation, Rochester
 Hallenbeck, George A, Asst Prof Physiology and Surgery, Mayo Foundation, Rochester
 Haller, Donna M, Secretary, SH 205 (6442-6443). 1209 ne 4th, Mpls 13, Ge 4298
 Hallgren, Mary E, Sr Clerk-Typist, NH 254 (6295). 1031 19th av ne, Mpls 18, St 8-6825
 Halling, Carl V, Linotype Operator, SS 205 (341). 4032 Chicago av, Mpls 7, Co 5990
 Halling, Lloyd L, Tchg Asst Education, Bu 218 (7076). 3118 ne McKinley, Mpls, St 8-5337
 Halpin, Arthur W, Roundsman, JohH 430 (6801). 2912 18th av s, Mpls, Du 2401
 Halsey, Clifton F, County Agricultural Agent, Agricultural Extension, Stillwater
 Halsrud, Helen J, Head Nurse, Hosp Sta 45 (Hosp 2245). 3403 17th av s, Mpls 7, Du 4639
 Halstead, Harold, County Agricultural Agent, Agricultural Extension, Owatonna
 Halsted, Margaret, Student Technical Supv, Hosp W-227 (Hosp 2139). 4039 Pillsbury av,
 Mpls 9, Co 7608
 Halverson, Emma F, Clerk-Typist, SBH 276 (78). 1308 se 5th, Mpls 14, Ma 9637
 Halverson, Henry H, General Mechanic, North Central School and Experiment Station,
 Grand Rapids
 Halverson, Jennie, Laundry Worker (492). 101 w Island, Mpls, Li 6094
 Halvorson, Eunice, Asst Head Nurse, Hosp Sta 32 (Hosp 2232). 1214 se 4th, Mpls 14, G1 2568

- Hamann, Lester, Sr Mechanic, Rosemount Research Center
 Hambleton, Donna B, Registered Nurse, Hosp Sta 56. 1612 Aldrich av n, Mpls, Ch 0239
 Hamed, Sayed K, Tchg Asst Anatomy, Jach 219 (505). 315 e 14th, Mpls 3, Br 5588
 Hamel, Ann E, Gen Staff Nurse (Hosp 2264). 2116 Randolph av, St P, De 2840
 Hamer, Walter, Sr Farm Laborer, Rosemount Experiment Station
 Hambridge, Gove Jr, Asst Prof Psychiatry, Mayo D-698. 221 se Warwick, Mpls, Ge 8585
 Hamblin, Carol M, Secretary, Lib 7 (596). 3824 38th av s, Mpls, Du 8217
 Hamilton, Albert W, Utility Man, West Central School and Experiment Station, Morris
 Hamilton, Clarence A, Asst Inst Naval Science, A 203 (6843-6844). 506 11th av nw, New Brighton
 Hamilton, Geraldine E, Prin Secretary Law School, FraH 204 (6123). 524 University Village, Mpls, Gl 3358
 Hamilton, Hiram F, Hosp Maintenance Supv (Hosp 2626). 8755 Fairview dr, Mpls, Su 4-2848
 Hamilton, James A, Director, Course in Hosp Admin (6819). 330 Prospect av, Mpls, Pl 6791
 Hamilton, John W, Res Asst Forestry, GH 102 (StP 264). Twin City Trailer pk, New Brighton
 Hamilton, Lansin R, County Agricultural Agent, Agricultural Extension, Hinckley
 Hamilton, Laura M, Secretary, PP 304 (StP 278). 1495 Raymond, St P 8, Ne 3198
 Hamilton, Vernetta, Staff Nurse, Hosp Sta (Hosp 2260). 1315 n Lilac dr, Mpls 22, Hy 9488
 Hammargren, Shirley, Sr Clerk-Typist, TSMa 114 (6943-6944). 1000 University av se, Mpls 14, Fi 3759
 Hammer, Kathryn R, Jr Scientist, Mayo C-215 (Hosp 2106). 500 se 6th, Mpls 14, Gl 5603
 Hammerberg, Wanda, Custodial Worker, Duluth Branch
 Hammers, Freida L, Jr Scientist, So 102 (StP 456-457). 1254 Raymond av, St P 8, Mi 5635
 Hammes, Ernest M Jr, Clin Asst Prof Psychiatry and Neurology. 1124 Lowry Medical Arts bldg, St P, Ca 4-4331
 Hammes, Ernest M Sr, Clin Prof Emeritus Psychiatry and Neurology. 1124 Lowry Medical Arts bldg, St P, Ca 4-4331
 Hammond, Ettie F, Clerk-Typist, Adm 217 (6833). 421 se 6th, Mpls 14, Ge 1949
 Hammond, Helen C, Secretary, Mayo B-518 (Hosp 2711). 1510 e 22nd, Mpls 4, Ge 0667
 Hammonds, Clara A, Nurses Aide, Hosp Sta 32 (Hosp 2232). 809 Aldrich av n, Mpls 11, Ch 9839
 Hammond, Paul B, Inst Veterinary Medicine, TEH 203 (StP 537). 1337 Cleveland av n, St P 8, Mi 0243
 Hamrick, Floyd L, Prin Lab Animal Attendant, Mayo 105-192B (7160). 5222 James av n, Mpls 12, Al 5527
 Hanauer, Patricia, Student Technologist Supv, Mayo C-285 (Hosp 2106). 500 se 6th, Mpls 14
 Hancock, Barbara Q, X-ray Therapist, Hosp E-215 (Hosp 2135). 312 se Harvard, Mpls 14, Gl 9921
 Handberg, Hazel J, Staff Nurse, 27 se Melbourne, Mpls, Gl 2237
 Handorf, Earl, Inst Music, ScH 107 (342). 4048 10th av s, Mpls, Lo 8289
 Handorf, Edna H, Asst Cook, West Central School and Experiment Station, Morris
 Hanft, Martha, Sr Clerk, Hosp Labs (Hosp 2102). 1702 Hague av, St P
 Hanger, Frances K, Clerical Supv, SBH (78). 3450 Portland av, Mpls 7, Re 3589
 Hanke, Esther M, Sr Clinical Nurse, TWH (6747). 4238 France av s, Mpls, Wa 7689
 Hanke, Harley E, Inst, West Central School and Experiment Station, Morris
 Hanley, Ada L, Clerk, Adm 424 (549-6118). 909 se 4th, Mpls 14, Br 3765
 Hanlon, David G, Inst Medicine, Mayo Foundation, Rochester
 Hannah, Richard G, Asst Prof Naval Science, A 203 (6843-6844). 2814 17th av s, Mpls, Dr 2387
 Hannam, Herbert J, Res Fellow, EE 323 (6564). MB-334 University Village, Mpls 14
 Hannon, Donald W, Res Asst Surgery, Ancker Hosp (Ca 2-7341). 792 w County rd 1, Rt 10, New Brighton, Iv 4-1852
 Hannon, Marilyn F, Secretary, C 338 (316). 120 w 28th, Mpls 8, Lo 1248
 Hanratty, Robert L, Bldg Caretaker, HH (StP 378). 194 Summit av, St P, Ca 4-1685
 Hans, Leontine M, Office Supv, Mayo B-520 (Hosp 2711). 5352 15th av s, Mpls 17, Re 6423
 Hanscom, Clinton B, Director Protection and Investigation, JohH 430 (6801-6802-6803). 1520 e 56th, Mpls, Re 1461
 Hansen, Agnes, Asst Scientist and Inst, Bo B-7 (331). 727 15th av se, Mpls 14, Ma 9625
 Hansen, Albert M, Manager of Temporary Housing (Gl 5182). 849 20th av se, Mpls 14, Gl 2221
 Hansen, Betty J, Clerk-Typist, SBH 270 (78). 3547 ne Main, Mpls, Gr 3748
 Hansen, Borghild, Asst Prof and Director Occupational Therapy, Mayo 829 (Hosp 2721). 4715 15th av s, Mpls 7, Re 0055
 Hansen, Chadwick C, Fellow American Studies, TSF 124 (420). 507 se 15th av, Mpls 14, Gl 2108
 Hansen, Cyrus O, Clin Asst Prof Radiology, Northwestern Hosp, Mpls, Ma 7266
 Hansen, Doris M, Inst Medical Technology and Student Technologist Supv, Mayo B-292, 204 (Hosp 2704). 1415 St Clair av, St P 5, Em 4653
 Hansen, Dorothy A, General Staff Nurse, Hosp Sta 60. 146 se Emerald, Mpls 14, Br 2983
 Hansen, Erling W, Prof and Head Ophthalmology, Mayo A-684 (Hosp 2426). 6526 Tingdale av, Mpls 10, Mo 9-6125
 Hansen, Evelyn U, Inst General College, NH 104-A (219). 2333 Priscilla, St P 8, Mi 5561
 Hansen, F Lloyd, Director and Asst Prof Correspondence Study Department, NH 251 (6295). 129 Melbourne av se, Mpls 14, Gl 3888
 Hansen, Frank W, Lecturer, Duluth Branch
 Hansen, Helge E, Director of Audio-Visual Education Service, WeH 33 (6416-7045). 6208 Nicollet av s, Mpls 23, Ro 6-9972
 Hansen, Henry, Assoc Prof Forestry, GH 110 (StP 269). 1466 Grantham, St P, Mi 7850
 Hansen, Irene J, Sr Clerk-Typist, West Central School and Experiment Station, Morris
 Hansen, Irene L, Office Supervisor, CoH 202 (StP 221). 4724 12th av s, Mpls 7, Co 8158
 Hansen, John P, Tchg Asst Mines and Metallurgy, AH 107 (6285). 2103-B Folwell, St P 8
 Hansen, Lewis M, Sr General Mechanic, Stad Gate 27 (188-189). 1576 Merrill, St P 4, Hu 9-1024
 Hansen, Lina, Custodial Worker, PoH (Hosp 2691). 4412 Nokomis, Mpls, Pa 5-2311
 Hansen, Lois H, Prin Secretary, Duluth Branch

- Hansen, Loretta M, Sr Student-Technologist Supv, Mayo C-285 (Hosp 2106). 2814 Portland av, Mpls, Pl 6106
- Hansen, Louis P, Herdsman, North Central School and Experiment Station, Grand Rapids
- Hansen, Maurine M, Inst General Studies, TNM 206 (6558). 3957 12th av s, Mpls 7, Co 3352
- Hansen, Patricia M, Secretary, HH 202 (StP 321). 1082 11th av se, Mpls 14, Gl 1563
- Hansen, Ray W, Locomotive Crane Operator, PH (StP 402). 1364 Highway 100 ne, Mpls 21, St 1-1712
- Hanson, Anita M, Sr Clerk-Typist, Mayo 3rd fl (Hosp 2207). 2503 Talmadge av se, Mpls 14, Gl 2105
- Hanson, Arthur B, Opr Engineer, HP. 707 Russell av n, Mpls, Hy 4759
- Hanson, August R, Res Assoc, Rosemount Research Center
- Hanson, Betty P, Sr Clerk, SS 205 (341). 2600 Irving av s, Mpls 8, Ke 5821
- Hanson, Burney L, Sr Farm Laborer, Southern Experiment Station, Waseca
- Hanson, Catherine J, Sr Clerk, VH 104 (161). 2534 4th av s, Mpls 4, At 1701
- Hanson, Donald W, Sr General Mechanic, Ph 54 (6744). 2005 Garfield av s, Mpls, Ke 4159
- Hanson, Edwin E, Stoneman, SS 205 (341). 5048 14th av s, Mpls 7, Lo 4661
- Hanson, Elsie L, Sr Clerk, CofH 201 (StP 316). 1937 Carl, St P 8, Mi 6404
- Hanson, Gordon H, Res Fellow Electrical Engineering, EE 323 (6564). 1321 e 24th, Mpls 4, Pa 1-2346
- Hanson, Hans P, Asst Prof, Extension Specialist, Field Studies, Agricultural Extension Service, CofH 119 (StP 428). 1411 Grantham, St P 8, Mi 8223
- Hanson, Harold B, Clin Assoc Prof Psychiatry and Neurology, 905 s 6th, Mpls 4, Fi 1421
- Hanson, Harold W, Medical Fellow Surgery, St Joseph's Hosp (Ca 2-6321). 3237 16th av s, Mpls 7, Dr 2595
- Hanson, Harris W, Bldg Caretaker, PetH 372 (StP). 6036 12th av s, Mpls 17, Co 2707
- Hanson, Henry V, Assoc Prof Medicine, VAHosp. 1596 w Minnehaha av, St P 4, Mi 3869
- Hanson, Howard G, Asst Prof and Head Physics, Duluth Branch
- Hanson, Ivie M, Secretary, NGW 101 (6174-6175). 1403 se 4th, Minneapolis 14, Gl 1902
- Hanson, Janice A, Inst Univ Elementary School, Plt 111 (6804-6805). 5400 Larada lane, Mpls 10, Ho 1203
- Hanson, John H, Sr Engineering Asst, Adm 4 (6211). 727 15th av se, Mpls 14, Gl 3878
- Hanson, Kenneth M, Storehouse Stock Clerk, C 202 (6190). 524 15th av se, Mpls 14
- Hanson, Leonard W, Farm Laborer, Southern Experiment Station, Waseca
- Hanson, Lester E, Prof Animal Husbandry, PetH 123 (StP 383). 1413 w Idaho, St P 4, Fr 2835
- Hanson, Lloyd L, County Agricultural Agent, Agricultural Extension, Ivanhoe
- Hanson, Lowell, Res Asst Soils, So 6 (StP 456-457). 2117-B University Grove e, St P 18, Ne 8207
- Hanson, Malcolm B, Clin Asst Prof Radiology, Mayo X-ray Dept. 1953 Medical Arts bldg, Mpls, At 7287
- Hanson, Marion H, Inst, Southern School of Agriculture, Waseca
- Hanson, Marilyn E, Secretary, Hr 205 (StP 461). 3112 Bryant av s, Mpls 3, Lo 8018
- Hanson, Nels P, County Agricultural Agent, Agricultural Extension, Glenwood
- Hanson, Orin W, General Mechanic (7024). 1937 Carl, St P 8, Mi 6404
- Hanson, Robert A, Inst, West Central School and Experiment Station, Morris
- Hanson, Sarah T, Clerk-Typist, Duluth Branch
- Hanson, Walter E, Laborer, MEX 103 (6215-7064). 3850 16th av s, Mpls 7, Pa 2-1269
- Hanson, Wayne H, County Agricultural Agent, Agricultural Extension, Caledonia
- Hanson, William A, Clin Assoc Prof Surgery, 1005 Medical Arts bldg (Ma 8838). 15210 McGinty rd, Hopkins, Lo 5476
- Hanson, William F, Clinic Dentist, HS (6527-6528). 758 ne Adams, Mpls 13, At 5867
- Hansrud, Caroline, Stores Clerk, Hosp M-101 (Hosp 2628). 4217 w Lake, St Louis Park
- Hantsbarger, W M, Res Asst Entomology and Economic Zoology, CofH 305 (StP 312). 2111-F Hoyt av w, St P 8
- Hanvik, Leo, Clin Inst Clinical Psychology. 905 s 6th, Mpls 4, Fi 1421
- Hara, Helen K, Sr Account Clerk, Adm 318 (6392). 2103 ne 4th, Mpls 18, St 8-3668
- Harboe, Christine M, Clerk-Typist, HH 202 (StP 320). 2228 Doswell av, St P 8, Ne 1603
- Hardin, J O Einar, Inst Business Administration, TSMB 212 (6507). 3635 Columbus av s, Mpls, Lo 5864
- Harding, Bertha F. 117 Melbourne av se, Mpls 14
- Harding, Margaret S, Director Emeritus, University Press. 58 Orlin av se, Mpls 14, Gl 5655
- Harelson, Elverna A, Prin Secretary, MH 318 (6883-6884). 717 se Erie, Mpls, Gl 2052
- Hargraves, Malcolm M, Assoc Prof Medicine, Mayo Foundation, Rochester
- Harjes, Geraldine, Clerk-Typist, Adm 14 (6360). 520 Washington av se, Mpls 14, Gl 7866
- Harju, Marilyn H, Dental Clinic Attendant, Owre 310 (6263). 304 se Harvard, Mpls 14, Gl 7163
- Harkmark, Wilhelm, Inst Neurology, Mayo B-525 (Hosp 2733). 622 7th av se, Mpls 14
- Harkness, Leonard, Assoc Prof and State 4-H Club Leader, Agricultural Extension, CofH 108 (StP 425). 1879 Tatum, St P 13, Mi 8537
- Harne, Evelyn D, State 4-H Club Agent, CofH 106 (StP 424). 1404 Raymond av, St P 8, Pr 4388
- Haroldson, Shirley, Clerk-Steno, Psy 114 (265). 423 Humboldt av n, Mpls 5, Br 2551
- Harper, Alice M, Sr Clerk, Adm 105 (6473). 912 Washington av se, Mpls 14, Gl 1057
- Harries, Beverly J, Occupational Therapist, VCHH 162 (Hosp 2124). 314 se Oak, Mpls, Gl 5346
- Harries, John, Bldg Caretaker. 8633 Lakewood dr, Mpls 21, Su 4-3078
- Harrington, Ethel, Personnel Officer, Mayo 390 (Hosp 2160). 4032 Upton av s, Mpls, Wa 1141
- Harrington, Ruth, Prof and Asst Director, School of Nursing, Owre 125 (6273-6274). 2 River Terrace ct, Mpls 14, Br 1689
- Harrington, Stuart W, Prof Emeritus Surgery, Mayo Foundation, Rochester
- Harris, Dale B, Prof and Director Child Welfare, CW 102 (164). 114 Orlin av se, Mpls 14, Gl 1792
- Harris, Forrest J, Inst General College, NH 124 (6997). 6029 2nd av s, Mpls 19, Ro 6-8535
- Harris, J Merle, Asst Prof General College, NH 202-A (6993). 3509 Stinson blvd, Mpls 18, St 8-5534
- Harris, Lloyd E, Inst Pediatrics, Mayo Foundation, Rochester

- Harris, Lawrence, Assoc Prof Electrical Engineering, EE 311 (449). 3524 Rice, St P 6, Iv 4-1620
- Harris, M Isabel, Lect and Asst to Director, School of Nursing, Owre 125 (6273-6274). 1007 Kenwood pkwy, Mpls 5
- Harris, Martha, Clerk, CMU Bookstore (135). 426 se Ontario, Mpls 14, Gl 5678
- Harris, Phyllis C, Pharmacist, EMH W-114 (Hosp 2151). 312 se Harvard, Mpls 14, Gl 1516
- Harris, Roger S, Extension Soils Specialist, Agricultural Extension Service, So 5 (StP 458). 2103 Commonwealth, St P 8, Ne 1975
- Harris, Ruth A, Food Service Worker, Northwest School and Experiment Station, Crookston
- Harris, William A, Inst Mathematics, E 14 (6331). 312 se Harvard, Mpls 14, Gl 1516
- Harris, William T Jr, Director News Service, Adm 214 (6700). 522 se Oak, Mpls 14, Gl 2650
- Harrison, Earle, General Mechanic, 1409 Mt Curve, Mpls 5, Ke 4769
- Harrison, Harriet J, Asst Prof and Student Counselor, Duluth Branch
- Hart, Helen, Prof Plant Pathology and Botany, PP 216 (StP 366). 2155 Doswell av, St P 8, Ne 5682
- Hart, Lee, Asst to Supv Engineer, Adm 4 (6211). 3444 Cleveland, Mpls 18, St 1-9983
- Hart, William, Sr Creamery Worker, HH21 (StP 324). 914 21st av se, Mpls 14, Gl 5637
- Hart, William L, Prof Mathematics, FolH 119 (491). 2738 w River rd, Mpls 6, Dr 6275
- Hartig, Henry E, Prof and Head Electrical Engineering, EE 133 (318-6676). 3940 Lake Curve, Robbinsdale 22, Ch 8427
- Hartig, Hermina, Clin Inst Pediatrics (Ma 4284). 620 11th av se, Mpls, Gl 5472
- Hartley, Douglas H, Patrolman, JohH 424 (6801). 3122 Clinton av s, Mpls 8, Lo 2801
- Hartley, Everett C, Clin Asst Prof Obstetrics and Gynecology, 760 Fairmount av, Da 4389
- Hartley, Jess Jr, Inst General College, NH 212 (6373). 1800 se 4th, Mpls 14, Gl 2285
- Hartman, Charles F, Tchg Asst Art, J 101 (6634). 907 se 7th, Mpls 14, Gl 1658
- Hartman, Evelyn E, Pediatrician, SBH 169 (76). 6110 Nicollet av, Mpls 19, Ro 6-8324
- Hartman, Howard R, Assoc Prof Emeritus Medicine, Mayo Foundation, Rochester
- Hartman, M Jordan, Sr Food Service Supv, CMU (6111). 138 e Geranium, St P, Ce 9932
- Hartmann, J Francis, Assoc Prof Anatomy, Jach 14 (225-6195). 2502 Beverly rd, St P 4, Ne 1070
- Hartmann, Ludwig G, Res Fellow Chemical Engineering, ChE 151-F (6824). 6860 Excelsior bldg, Mpls
- Hartmann, Sven R, Tchg Asst Physics, Ph 233 (6370). 513 6th av se, Mpls 14, Gl 1017
- Hartmans, Ermond H, Asst Prof Agricultural Extension, CoFH 132 (StP 422). 1224 Rose Vista ct, St P 13, Mi 6238
- Hartnett, James P, Asst Prof Mechanical Engineering, ME 103 (6987). Rt 1, Charlton rd, St P, La 4054
- Harves, Fred A, Hosp Janitor, Hosp M-101 (Hosp 2628). 2400 ne Madison, Mpls, Ge 2750
- Harvey, Alfred L, Prof Animal Husbandry, FetH 119 (StP 391). 1523 Hythe, St P 8, Mi 9639
- Harvey, Donald P, Utilityman, MS (StP 406). 1668 n Hamline, St P, Hu 9-2708
- Harvey, Donald U, Sr Experimental Plot Supv, AgSFH (StP 289). 1965 Cleveland av n, St P 8, Ne 9576
- Harvey, Florence H, Clerk, SS 103 (217). 836 n Fairview, St P 4, Mi 5961
- Harvey, Margaret E, Prin Librarian, Lib 1 (441). 3700 3rd av s, Mpls 9, Pl 1128
- Harvey, Samuel W, Inst and Field Asst Bureau of Field Studies and Surveys, Bu 200-A (6767). 836 n Fairview av, St P 4, Mi 5961
- Harvey, Yvonne, Secretary, CMU 215 (534-572). 4018 3rd av s, Mpls, Pl 0225
- Hasbargen, Donald, County Agricultural Agent, Agricultural Extension, Le Center
- Hasberg, Dagmar, Prin Clerk, Adm 4 (6211). 2411 e 42nd, Mpls 6, Dr 7363
- Hasher, Marlene M, Clerk-Typist, SS (6231). 462 Williams, Excelsior
- Haskins, Jack B, Inst Journalism, MurH 15 (6218). 4437 Oakland av s, Mpls, Pl 9713
- Hasner, Frank, Farm Laborer, Southern Experiment Station, Waseca
- Hasse, Marilyn I, Key Punch Opr, Adm 310 (6102). 909 se 4th, Mpls, Ge 8026
- Hasselquist, Paul B, Jr Engineer, HL 310 (432). 1318 se 7th, Mpls 14, Gl 7097
- Hastie, William R, Assoc Prof Art Education, J 106-A (266-6635). 2115 Dudley av, St P 8, Mi 4297
- Hastings, Donald W, Prof and Head Psychiatry and Neurology, Mayo B-692 (Hosp 2216). 1525 e River rd, Mpls 14, At 2663
- Hatcher, Edmond K, Hosp Orderly, Hosp M-330 (Hosp 2606). 1507 ne Monroe, Mpls, Fi 1198
- Hatfield, Charles, Asst Prof Mathematics, FolH 123 (378). 5340 3rd av s, Mpls 7, Re 5912
- Hatfield, Clinton B, Medical Fellow Medicine (Hosp 2204). 2293 1/2 Hillside av, St P 8, Ne 5057
- Hathaway, Starke R, Prof and Director, Division of Clinical Psychology, Mayo C-605 (Hosp 2671). 222 se Melbourne, Mpls 14, Gl 5849
- Hatheway, Betty D, Sr Clerk-Typist, Adm 217 (6833). 713 se Huron, Mpls 14, Gl 7220
- Hatheway, Glover, Tchg Asst History, ForH 235 (6914). 713 se Huron, Mpls 14, Gl 7220
- Hatleberg, James L, Medical Fellow Psychiatry, Mayo C-693 (Hosp 2215-2677). 35 se Melbourne, Mpls, Fi 2909
- Hatten, Charlene A, Jr Librarian, WuH 107 (6817). 1523 se 7th, Mpls, Gl 3947
- Hauer, Jerome, Laborer, SHAn (6158). Rt 1, Hugo, Su 4-2360
- Hauerwas, Gordon P, Engineer, Electrical Res Corps of Engineers, U S Army, HL (432). 1038 McLean av, St P 6, To 2199
- Haugan, Deloris A, Key Punch Operator, Adm 310 (6102). University Village, Mpls 14, Gl 2030
- Haugan, Reuben, Printing Foreman, SS 205 (341). 1811 Goodrich av, St P 5, Em 4967
- Hauge, Marie B, Secretary, JohH 327 (6468-7075). 3316 17th av s, Mpls, Pa 2-1630
- Haugen, John A, Clin Inst Obstetrics and Gynecology, 2109 James av s, Mpls, Ke 4545
- Hauger, Florence, Asst Bookbinder, SS 205 (341). 4148 38th av s, Mpls 6, Du 5030
- Haugland, Palmer I, Librarian, E 128 (374). 2220 27th av s, Mpls, Pa 1-2270
- Haupt, Roy C, Tchg Asst Military Science and Tactics, WuH 102 (6806). 1227 Rose Vista ct, St P, Ne 2119
- Hauptfuehrer, Helen, Asst Prof Physical Education, NGW 160 (558). 813 University av se, Mpls 14, Br 3012
- Hauser, George, Clinic Physician, HS (168-6942). 1645 Medical Arts bldg, Mpls 2, Ge 0353
- Hauser, Helen V, Custodial Worker, CCS. 3953 11th av s, Mpls, Lo 3615

- Hauser, Victor P, Clin Asst Prof Surgery, Lowry Medical Arts (Ca 2-6902). 696 Goodrich, St P 5, Ca 5-6055
- Hausker, Lena, Custodial Worker, CofH. 1808 Carl, St P 8, Ne 3068
- Haut, Arthur H, Glassblower, Ph 43-SB (372). 3424 ne Roosevelt, Mpls
- Havens, Fred Z, Assoc Prof Laryngology, Mayo Foundation, Rochester
- Havumaki, Sulo, Inst and Res Asst, General Education and Laboratory for Research in Social Relations, ForH 492 (7026-7027). 262 University Village, Mpls 14, Gl 3346
- Hawes, Barbara A, Clerk-Typist, Hosp (Hosp 2631). 5227 41st av s, Mpls, Pa 2-7027
- Hawkins, Edward, Truck Driver, MS (StP 406). 1751 Pleasant, St P 8, Pr 2801
- Hawkins, Ida A, Nurses Aide. 528 Girard av n, Mpls 5, Ge 4895
- Hawkins, John M, Jr Scientist, Hormel Institute, Austin
- Hawkinson, Carl H, Art Gallery Mechanic, NMA 306-308 (6760). 5135 n 3rd, Mpls 12, Ch 7569
- Hawkinson, Fred, Bldg Caretaker. 2326 31st av s, Mpls, Du 5575
- Hawkinson, Mariys L, Jr Scientist, MH 212 (6191). 2011 Pleasant av s, Mpls, Ke 8154
- Haws, B Austin, Res Fellow Entomology and Economic Zoology, CofH 300-A (StP 512). 2550 n Snelling Curve, St P 13, Mi 8446
- Haws, Gwen H, Agricultural Bulletin Editor, CofH 105 (StP 205-206-207). 2550 n Snelling Curve, St P 13, Mi 8446
- Haxby, Bernard V, Inst Electrical Engineering, EE 312 (6990). 1412 w 47th, Mpls 9, Pl 9792
- Hay, Lyle J, Assoc Prof Surgery, Mt Sinal Hosp (Fl 1692). Rt 11, St P 7, De 9329
- Hayda, John, Wringerman (492). 2119 Washington av s, Mpls
- Haydak, Mykola H, Assoc Prof Entomology and Economic Zoology, CofH 300-D (StP 511). 1501 Asbury, St P 4, Mi 5314
- Hayden, Eugene B, Agent, Pathologist, USDA, PP 206 (StP 361). 1423 Cheimsford, St P 8, Ne 5267
- Hayden, Marilyn P, Sr Statistician, Mayo 1226-2 (Hosp 2453). 828 University av se, Mpls 14, Li 2830
- Hayes, Albert F, Clin Inst Obstetrics and Gynecology. 1960 Goodrich av, St P, Em 2414
- Hayes, Harold L, Asst Prof, Duluth Branch
- Hayes, Herbert K, Professor Emeritus. 1460 Hythe, St P 8, Mi 2618
- Hayes, Herbert W, Lab Technologist, Hormel Institute, Austin
- Hayes, James M, Clin Assoc Prof Emeritus Surgery, Medical Arts bldg (Br 6410). Leamington Hotel, Mpls, At 6161
- Hayes, Wilma C, Lab Technologist, VetS 216 (StP 500). 2124 Como av w, St P 8, Pr 3159
- Hayles, Alvin B, Inst Pediatrics, Mayo Foundation, Rochester
- Hays, John, Laborer, AgSH (StP 289). 1511 Iglehart, St P 4, Ne 0595
- Hayward, Mary P, Student Technologist Supv, HS (6923). 6920 Meadowbrook blvd, Mpls 16, Ho 1117
- Head, Roberta M, Clerk-Steno, SBH 276 (78). 1709 2nd av s, Mpls, Li 5414
- Healy, Clyde J, Plumber. 4106 Emerson av n, Mpls, Al 6722
- Healy, Margaret A, Asst Supervisor, Mayo 7th fl (Hosp 2727). 1110 Stryker av, St P 7, Ca 4-1651
- Healy, Marilyn J, Clerk-Typist, Lib 103 (446). 3334 Newton av n, Mpls 12, Hy 0813
- Headley, Neith E, Asst Prof Child Welfare, CW 50 (6227-6223). 4740 Emerson av s, Mpls 9, Co 4784
- Heath, Donald C, Asst Prof Architecture, E310 (6856). 145 se Malcolm, Mpls 14, Gl 1169
- Heath, Vernon H, Accountant, AeroEng 704w, Rosemount Research Center. 1545 Princeton av, Mpls 5, Ke 7599
- Heaton, Herbert, Prof and Chairman History, ForH 205 (271). 17 e Elmwood pl, Mpls, Pl 2018
- Hebal, John J, Adm Fellow Graduate School, JohH 322-C (7180). 1712 Brook av se, Mpls 14, Gl 7691
- Hebbel, Robert, Prof Pathology, Jach 111 (6356). 5846 Park av, Mpls, Re 1771
- Hebeisen, Elaine E, Clerk-Typist, Bu 102 (6841). 3540 Emerson av s, Mpls 8, Pl 5874
- Heberling, Charles, Laborer, ShAn (6493). 122 Iglehart av, St P
- Heck, Frank J, Prof Medicine, Mayo Foundation, Rochester
- Hedahl, Beulah M, Tchg Asst Education, Bu 109 (510). 509 se 6th, Mpls 14, Gl 7528
- Hedberg, Gustav A, Asst Prof Medicine, Mayo Foundation, Rochester
- Hedberg, Sally, Receptionist, NH 10 (6240). 1121 se 4th, Mpls, Gl 7415
- Hedenstrom, Frank G, Clin Asst Prof Pediatrics, Lowry Medical Arts bldg 420 (Ga 2118). 1441 Van Buren av, St P, Ne 1548
- Hedgecock, LeRoy D, Asst Prof Audiology, Mayo Foundation, Rochester
- Hedges, Louise M, Adm Asst, SBH (78). 998 Hague av, St P 4, Ca 7-4753
- Hegdahl, Jean D, Secretary, Mayo B-690 (Hosp 2674-2675). 1208 e 21st, Mpls 4, Li 2260
- Hegg, Theron, Tchg Asst Education, Bu 105 (6491). 2539 Hennepin av, Mpls, Ke 8970
- Heggness, Harold G, Inst Plant Pathology and Botany, AgrBot 200 (StP 414). Staff House 5, Rosemount
- Heggenhaugen, E H, Asst Bookbinder, Lib 401 (447). 2401 33rd av s, Mpls 6, Du 2444
- Hegstad, Eugene E, Sr Custodial Suprv. Adm 4 (6145). 3627 ne 2½, Mpls, St 1-1397
- Hegstad, Laura N, Nursing Consultant, SBH 166 (78). 1000 University av se, Mpls 14, Li 1098
- Heikes, Rose, Asst Cook, Northeast Experiment Station, Duluth
- Heilig, William R, Clin Inst Pediatrics, Midway Medical Arts bldg, 265 (Pr 6451). 1687 Saunders av, St P, Em 5404
- Heilman, Ernest A, Prof Business Administration, VH 14 (268). 1927 e River ter, Mpls 14, Ge 6716
- Heilman, Fordyce R, Prof Bacteriology, Mayo Foundation, Rochester
- Heimel, Betty A, General Staff Nurse. 147 Virginia av, St P, Ca 5-4903
- Heine, Albert C, Supt, Agricultural Experiment Station, Rosemount
- Heinemann, Ruth, Student Technologist Supv, Mayo C-285 (Hosp 2106). 3436 47th av s, Mpls 6, Pa 2-6790
- Heinkel, Fred, Truck Driver (492). 2608 e 24th, Mpls, Dr 2415
- Heino, Helen E, Inst Biology, Duluth Branch
- Heino, Walden, Tchg Asst Inorganic Chemistry, C 215-A, P-64 University Village, Mpls
- Heir, Agnes, Office Supv, NMA 229 (263). 3340 Blaisdell av, Mpls 8, Pl 5047

- Heise, Reinald C, Jr College Faculty Counselor, JohH 220 (6893). 600 n Lilac dr, Mpls, Ju 2908
- Heiser, Robert C, Guard, Rosemount Research Center
- Heisig, Gladstone B, Prof Inorganic Chemistry, C 213 (379). 2400 35th av s, Mpls 6, Dr 7443
- Heistad, Gordon T, Res Fellow Clinical Psychology, 5532 Irving av s, Mpls 19, Wa 5954
- Heitzman, Edward R, American Cancer Society Fellow Radiology, Mayo X-ray Dept (Hosp 2647). 2036 Ashland av, St P, Pr 1755
- Heitzman, Halina, Librarian, E 316 (6856-6857). 75 Cleveland av n, St P 4, Pr 2574
- Helbacka, Norman, Res Asst Poultry Husbandry, PetH 225 (StP 535). 1201 California dr, St P 13, Hu 8-1469
- Helenbolt, Kenneth, Medical Fellow Surgery, Mayo A-584 (Hosp 2503). 26 27th av se, Mpls 14, Gl 1777
- Helgerson, Clarice, Clerk-Typist, Rosemount Research Center
- Helgerson, Evelyn F, Asst Prof Child Welfare, CW 35-A (6227-6228). 330 Oak Grove, Mpls 3, At 7890
- Heller, Keith R, Inst Business Administration, TSMb 221 (6509). Box 67, University Station, Mpls
- Heller, Robert L, Assoc Prof Geology, Duluth Branch
- Heller, Walter W, Prof Economics, VH 221 (6960). 2915 e Minnehaha pkwy, Mpls 17, Pa 2-4009
- Hellstrom, Jennie, Cook, Duluth Branch
- Hellwig, Ingeborg H, Sr Clerk-Typist, CofH 108 (StP 425). 1523 Brook av se, Mpls 14, Gl 3039
- Helmholz, H F Jr, Asst Prof Experimental Metabolism, Mayo Foundation, Rochester
- Helmholz, Henry F, Prof Emeritus Pediatrics, Mayo Foundation, Rochester
- Helsdon, Harry L, Bacteriologist Aide, SBH 265 (78). 6165 77th av n, Mpls 22, Ju 6130
- Helseth, Paul A, Sr Engineer, Adm 4. 5309 35th av s, Mpls 17, Dr 1141
- Hempstead, Bert E, Assoc Prof Emeritus Otolaryngology, Mayo Foundation, Rochester
- Hench, Philip S, Prof Medicine, Mayo Foundation, Rochester
- Henderson, Bancroft, Tchg Asst Social Science, TNM 15. P-68 University Village, Mpls 14, Gl 1084
- Henderson, E B, Sr Librarian, Lib 210 (445). 3408 Holmes av s, Mpls 8, Pl 8791
- Henderson, Edward D, Inst Orthopedic Surgery, Mayo Foundation, Rochester
- Henderson, John W, Assoc Prof Ophthalmology, Mayo Foundation, Rochester
- Henderson, Lincoln, Inst Education, Bu 210 (7034). 2026 James av n, Mpls, Hy 7032
- Henderson, Lowell L, Inst Medicine, Mayo Foundation, Rochester
- Henderson, Mark E, Bldg Caretaker (StP). 1127 Raleigh, St P 8, Ne 1933
- Hendricks, Florence E, Asst Cook, North Central School and Experiment Station, Grand Rapids
- Hendricks, Richard, Draftsman, Ph 77 (6807). 342 12th av n, Hopkins, Ho 2491
- Hendricksen, H, Food Service Worker, CMU (195). 5720 Standish av s, Mpls, Pa 2-7682
- Hendrickson, B J, Lab Technologist, VetC 188 (254). 712 se 4th, Mpls 14, Ma 1616
- Hendrickson, Bernice, Stores Clerk, SBH 52 (78). 3729 Aldrich av s, Mpls 9, Pl 8685
- Hendrickson, Eve M, Inst, Southern School of Agriculture, Waseca
- Hendrickson, Hilma, Custodial Worker, BrH (StP 503). 290 Dayton av, St P, Da 3875
- Hendrickson, M E, Clerk, Hosp W-2. 608 se 8th, Mpls 14, Br 2394
- Hendrickson, Phyllis M, Clerk-Typist, HS (6924). 7129 Penn av s, Mpls 23, Ro 9-7904
- Heneman, Herbert Jr, Prof Economics and Industrial Relations, VH 109 (6881). 1733 Blair av, St P 4, Ne 6212
- Henjum, Roy J, Caretaker, 403 Washington av s, Mpls, At 9502
- Henning, Gertrude E, Maternal and Child Health Nursing Adviser, SBH 4th fl (78). 181 University av, St P 3, Ca 2-1989
- Hennings, Arthur G, Lect Hosp Admin, 428 se Walnut (6819). 1007 se 8th, Mpls 14, Gl 1087
- Henriksen, Heide L, Industrial Nursing Consultant, SBH 186 (78). 2727 Burnham blvd, Mpls 16, Ke 3813
- Henrikson, Earl C, Clin Asst Prof Surgery, Doctors' bldg 407 (Ge 9323-9324). 900 e Minnehaha pkwy, Mpls 9, Lo 8151
- Henrikson, Ernest H, Prof and Director Speech and Hearing Clinic, ShH 205-A (6442-6443). 4727 27th av s, Mpls, Pa 2-9614
- Hentges, Martha, Secretary, Mayo 590-B (Hosp 2515). 1103 se 4th, Mpls 14, Gl 5731
- Herberg, Kenneth L, Investigator, JohH 430 (6801). 600 w Franklin, Mpls, Ke 1247
- Herbich, Henryk P, Prof Civil Engineering, E 202-E (5655). 813 University av se, Mpls, Li 1789
- Herbich, John B, Res Fellow St Anthony Falls Hydraulic Lab, HL 322 (432). 2620 McNair dr, Mpls 22, Ju 2400
- Herland, Signe, Cook, CMU Kitchen (6111). 2629 ne Johnson, Mpls, Gr 2220
- Herman, Georgianna, Reference Analyst, VH 112 (6881). 649 s Fairview, St P 5, Em 3062
- Herman, Richard D, County Agricultural Agent, Agricultural Extension, Mora
- Hermann, Lee C, Clin Inst Dentistry, Owre 310 (6263-6991). Texas and Lake, Hopkins, Ho 5136
- Hermann, Lydia M, Asst Prof Social Work and Psychiatric Social Worker, HS (6937). 5325 Hugo rd, White Bear
- Hermann, Rudolf, Prof Aeronautical Engineering, AE 220 (7061). 76 Wentworth av w, St P 7, La 5829
- Heron, William T, Prof Psychology, Psy 208 (178). Campus Club, Mpls 14, Gl 2525
- Herr, W N, Assoc Prof Inorganic Chemistry, C 127 (6490). 4224 24th av s, Mpls 6, Pa 8966
- Herreshoff, David, Tchg Asst English, TSF 232 (387). 246 University Village, Mpls 14, Gl 9942
- Herrett, Richard A, Res Asst Agronomy and Plant Genetics, Ag 306 (St P 281). 2089 Carter av, St P 8, Mi 6453
- Herrick, Carl A, Prof Emeritus, 4324 w 44th, Mpls 10, Wa 2318
- Herrick, Julia F, Assoc Prof Physiology, Mayo Foundation, Rochester
- Hertz, Jacob, Sr Lab Machinist, Rosemount Research Center
- Hertzberg, Lila S, Head Nurse VCHH, 5419 Chicago av s, Mpls 17, Pl 9150
- Hervey, Dorothy B, Prin Clerk, Rosemount Research Center
- Hess, Albert G, Asst Prof Music, Duluth Branch

- Hess, Philip N, Inst Electrical Engineering, ME 225 (6989). 1234 Rose Vista ct, St P 13, Pr 4069
- Hessburg, Mary C, Prin Secretary, ME 125 (6246-6247-6783). 4054 21st av s, Mpls 6, Dr 6112
- Hessler, Lewis B, Asst Prof Emeritus English, 151 Malcolm av se, Mpls 14, Gl 5101
- Hestness, Shirley A, Sr Clerk-Typist, Adm 4 (6414). 4910 33rd av s, Mpls 17, Du 4276
- Hetland, Mercedes V, Gen Staff Nurse, VCHH. 420 se Oak, Mpls 14, Gl 7877
- Heuer, Gerald A, Tchg Asst Mathematics, FolH 125 (6478-6516). 1386 Edmund, St P
- Hewer, Vivian H, Asst Prof and Sr Student Personnel Worker, EdH 101 (6695). 3348 46th av s, Mpls 6, Pa 2-5905
- Hewitt, John B, Hosp Orderly, Hosp M-330 (Hosp 2606). 22 s 10th, Mpls, Ma 2389
- Hewitt, Richard M, Asst Prof Medical Literature, Mayo Foundation, Rochester
- Heyerdahl, Karen M, Prin Secretary, Hormel Institute, Austin
- Heyn, Arthur W, Lab Machinist, Rosemount Research Center
- Hibben, Susan K, Laundry Worker (492). 101 20th av s, Mpls, At 6722
- Hibbs, Richard G, Inst Anatomy, Jach 219 (505). 167 University Village, Mpls 14, Gl 5169
- Hicks, Mason A, Asst Prof and Head Speech, Duluth Branch
- Higgins, Clara, Clerk, Hosp 216 (Hosp 2120). 6145 Concord av s, Mpls 10, Wa 6986
- Higgins, George M, Prof Experimental Biology, Mayo Foundation, Rochester
- Higgins, Naurine R, Home Agent, Instructor Agricultural Extension Service, Milaca
- Hildebrand, Charles, Asst Football Coach-Inst, CH 223 (79). 1379 w Maynard, St P, De 5055
- Hildebrandt, Curtis, Herdsman, Rosemount Experiment Station
- Hildreth, Robert, Res Asst Plant Pathology, PP 410 (StP 375). 102 Langford pk, St P 8, Pr 5991
- Hildyard, Victor H, Medical Fellow Otolaryngology, Mpls Gen Hosp. 5 Circle East, Mpls 10, Mo 9-5577
- Hilgeman, Martha, Lab Tech, HH 7 (StP 329). 5440 34th av s, Mpls 17, Pa 2-0132
- Hilger, Lawrence D, Clin Asst Prof Surgery, Lowry bldg 724 (Ca 4-8065). 1616 Ridgewood lane, St P 13, Mi 4981
- Hilgermann, George O, Clinic Ophthalmologist, HS (7017). 318 Doctors bldg, Mpls 2, Br 7781
- Hill, Alice K, Sr Food Service Worker, CenH (7003). 412 se Oak, Mpls 14, Gl 5414
- Hill, Edward L, Prof Physics, Ph 257 (6908). 1921 e River tr, Mpls, Br 0386
- Hill, Eldon G, Research Fellow, Hormel Institute, Austin
- Hill, Gerald, Asst Prof, General College, NH 113 (6431). 4500 Portland av, Mpls 7, Pl 1856
- Hill, Henry A, Res Asst Physics, Ph 73 (542). 1083 17th av se, Mpls 14, Gl 1076
- Hill, John R, Asst Prof Proctology, Mayo Foundation, Rochester
- Hill, Leona A, Sr Stores Clerk, Hosp W-115 (Hosp 2145). 1120 se 8th, Mpls 14, Gl 2065
- Hill, Robert M, Inst Agricultural Biochemistry, SnH 16 (StP 483). 2117D w Hoyt, St P 8, Mi 0987
- Hiller, Harley E, Fellow History, ForH 235 (6914). 2111-B Hoyt av w, St P 8, Pr 1124
- Hillerman, Harriet, Jr Scientist, Hosp M-430 (Hosp 2315). 727 e 61st, Mpls 17, Pl 6268
- Hillesheim, Barbara, Secretary, So 100 (StP 456-457). 2358 Bourne, St P 8, Mi 7025
- Hillestad, Mildred, Res Asst, Bur Ed Research, Bu 211 (6154). 325 8th av se, Mpls 14, Fi 2474
- Hillhouse, James T, Prof and Assoc Chairman English, FolH 219 (216-547). 2727 Irving av s, Mpls 8, Pl 1715
- Hillhouse, Margaret, Tchg Asst Biostatistics, Mayo 1240 (Hosp 2455). 2727 Irving av s, Mpls, Pl 1715
- Hillmann, Harold C, Clin Assoc Prof, Dentistry, Owre 310 (6991-6263). 3731 Columbus av, Mpls, Lo 5408
- Hilsen, Shirley J, Secretary, ME 113 (6543). Rt 3, Hopkins, Ho 9428
- Hilsgen, Jacqueline, Sr Clerk-Typist, Adm 213 (6847). 1108 se 4th, Mpls 14, Gl 7376
- Hinckley, Robert G, Assoc Prof, Mental Hygienist Psychiatry, Students' Health Service, HS (6936). 609 se Delaware, Mpls 14, Gl 7275
- Hines, Edgar A Jr, Prof Medicine, Mayo Foundation, Rochester
- Hines, Theodore G, Electronics Mechanic, C 10 (6567). 1700 Clinton av, Mpls 4
- Hinton, Royce A, Inst Agricultural Economics, HH 306 (StP 335). 1116 Matilda, St P 4, Hu 8-1175
- Hintz, Alfred H, Assoc Public Health Engineer, SBH (78). 2634 w River rd, Mpls 6, Pa 2-4649
- Hintz, Harold V, Lab Tech Asst, SnH 7 (StP 483). 723 10th av se, Mpls 14, Gl 2879
- Hintz, Norton M, Asst Prof Physics, Ph 353 (6591). 3324 Stevens av, Mpls 8, Re 6157
- Hinz, Ronald W, Asst Scientist, Hormel Institute, Austin
- Hinze, Donald W, Jr Scientist, Ph 63 (224). 1884 Marshall av, St P 4, Pr 6377
- Hirabayashi, Betty T, Sr Secretary, Hosp M-410 (Hosp 2535). 1512 se 7th, Mpls, Gl 7174
- Hirayama, Chikara, Tchg Asst Inorganic Chemistry, C 106. 1716 se 4th, Mpls
- Hird, Carl, Prin Clerk, C 2 (6268). 1523 se Rollins, Mpls 14, Gl 1000
- Hirsch, Herbert M, Asst Prof Cancer Biology, LyonL 269 (6377). 1907 Franklin av se, Mpls 14, Gl 1269
- Hirschev, Miles B, Clin Inst Dentistry, Owre 310 (6263). 1501 Gorgas av s, Mpls 10, Wh 2230
- Hirschtelder, May R, Prof Emeritus, Chemistry Dept, Univ of Wisconsin, Madison, Wis
- Hisatsune, Isamu, Res Fellow Naval Ordnance Research, C 11 (6518). 813 University av se, Mpls 14, Fi 3308
- Hisatsune, Kimi, Jr Librarian, Lib 103 (446). 813 University av se, Mpls 14, Fi 3308
- Hislop, Helen J, Inst Physical Medicine and Rehabilitation, Mayo 806 (Hosp 2721). 702 se Huron, Mpls 14, Gl 1184
- Hitchcock, Claude R, Asst Prof Surgery, Director Cancer Detection Center, Hosp. 5135 Logan av s, Mpls
- Hjort, Anna S, Laundry Worker (492). 2530 ne Johnson, Mpls, Gr 0107
- Ho, Shu Kang, Medical Fellow Surgery, Mayo C-596 (Hosp 2701). 1033 e River rd, Mpls, Gl 2601
- Hoaglund, Arthur G, Clin Inst Dentistry, Owre 227 (6265). 7515 1st av s, Mpls
- Hoar, Emily, Hospital Aide, 1109 Hawthorne av n, Mpls 3, Br 4078
- Hobe, Earl, Business Manager, Duluth Branch
- Hoberg, Milton L, County Agricultural Agent, Agricultural Extension, Preston
- Hoberg, Victor, Sr Mechanic, LinL (7023). 615 21st av s, Mpls, Ma 3983

- Hoberman, Barbara, Clerk-Typist, Univ Village (GI 5182). 1512 Knox av n, Mpls 11, Hy 7734
- Hodges, Lucien R, Intern, Hosp
- Hodgins, William F, Asst Public Health Engineering, SBH 467 (78). 1164 Edgewater blvd, StP, Va 6333
- Hodgson, Corrin H, Asst Prof Medicine, Mayo Foundation, Rochester
- Hodgson, John R, Inst Radiology, Mayo Foundation, Rochester
- Hodgson, Robert E, Superintendent, Southern School and Experiment Station, Waseca
- Hodson, Alexander C, Prof Entomology and Economic Zoology, CofH 16 (StP 517). 1236 Roselawn av w, St P 13, Pr 3114
- Hoebel, Edward A, Prof Anthropology, ForH 309 (283). 1075 14th av se, Mpls 14, GI 3953
- Hoelt, Lois E, Clerk-Typist, NMA 230 (Ma 6432). 1517 10th av s, Mpls 15, Ge 9756
- Hoel, Louise, Laundry Worker (492). 3301 Dupont av s, Mpls, Re 8325
- Hofer, Anita, Librarian, Lib 103 (446). 2812 Oakland av, Mpls 7, Re 7171
- Hoff, Lois D, Clerk-Typist, Mayo 1342 (Hosp 2449-2450). 810 22nd av se, Mpls 14, GI 3424
- Hoff, Robert A, Tchg Asst Civil Engineering, AE 201. 1477 Ripley, St P
- Hoffbauer, Fred W, Assoc Prof Medicine, Internal Medicine, Mayo, 3rd floor (Hosp 2207). 4701 e 34th, Mpls 6, Dr 5888
- Hoffman, John H, Res Asst Physics, Ph S51 (6350). 410 13th av se, Mpls 14, GI 1071
- Hoffman, Joyce E, Technician, Mayo (Hosp 2310). 3300 Fremont av s, Mpls, Fl 7776
- Hoffman, Walter L, Clin Assoc Prof Ophthalmology, Mayo A-684 (Hosp 2426). 4332 Sheridan av s, Mpls, Wa 5205
- Hoffmann, Siegfried R, Bldg Caretaker, CMU 30 (134). 616 se Ontario, Mpls 14, GI 9211
- Hofmann, William W, Fellow, Division of Neurology, Mayo E-573 (Hosp 2733). 5208 2nd av s, Mpls, Lo 8908
- Hofstund, Pershing, Asst Prof Zoology, Duluth Branch
- Hofstad, Earle J, Dental Prosthetic Technician, Owre 1 (355). 7526 Oregon av n, Mpls, Or 7-7991
- Hogan, Donald J, Inst English, FolH 320 (6808). 511 15th av se, Mpls 14, GI 9958
- Hogan, Louis, Washman (492). 4244 Vincent av s, Mpls, Wh 2075
- Hoggatt, Austin C, Inst, Business Administration, VH 3 (527). 4605 Blaisdell av s, Mpls 9, Lo 7744
- Hogge, Dolores M, Tchg Asst Art, J 101 (6634). 500 se Harvard, Mpls 14, GI 3775
- Hognason, Johanna T, Asst Prof Emeritus, Agriculture, Rt 1, Osseo
- Hogboom, Patricia A, General Staff Nurse, Hosp M-330 (Hosp 2606). 1125 w 28th, Lo 5131
- Hohenstein, Walter, Fellow Political Science, ForH 375 (509). 619 Washington av se, Mpls, GI 2466
- Hoilund, Audrey E, Sr Cashier, Duluth Branch
- Hoisington, Jean A, Secretary, CofH 119 (StP 430). 627 12th av se, Mpls 14
- Hoitomt, Joan B, Sr Clerk-Typist, Hosp W-214 (Hosp 2168). 4140 Portland av, Mpls 7
- Hoitum, Martin N, Farm Laborer, West Central School and Experiment Station, Morris
- Hokanson, Walter, Herdsman, West Central School and Experiment Station, Morris
- Holdaway, Frederick, Prof Entomology and Economic Zoology, CofH 12-B (StP 518). 1401 Roselawn av w, St P 13, Ne 3664
- Holger, Phyllis B, Clerk-Typist, Adm 410 (6313). 1819 Carl, St P 8, MI 4937
- Holland, Engeliev S, Cook, CMU Kitchen (6111). 2845 Louisiana av, Mpls, Mo 9-6129
- Holland, Ida A, Sr Clerk, Owre 310 (6991). 711 Washington av se, Mpls 14, GI 3158
- Holland, Jack C, Inst Chemistry, Duluth Branch
- Holland, Mellor R, Assoc Prof Dentistry, Owre 207 (405). 3532 Croftview ter, Wayzata
- Hollander, S C, Asst Prof, Business Administration, VH 202 (6209). 4353 Cedar av s, Mpls, Pa 2-1925
- Hollenhorst, Robert W, Asst Prof Ophthalmology, Mayo Foundation, Rochester
- Hollenbeck, Alton H, Jr Scientist, Mayo 1150-2 (Hosp 2461-2463). 2409 Winnetka av n, Mpls 22, Or 5-7389
- Holley, Rosmary, Clerk, Mayo (Hosp 2648). 902 11th av n, Mpls
- Hollinshead, William H, Prof Anatomy, Mayo Foundation, Rochester
- Hollister, Jean A, Sr Secretary, Ph 148 (6370). 3701 Lyndale av s, Mpls 9, Lo 8030
- Hollister, Leslie, Tchg Asst Music, Sch 207 (354). 520 se Oak, Mpls 14, GI 3508
- Holloway, Robert J, Assoc Prof, Business Administration, VH 202 (6209). 3200 ne Buchanan, Mpls 18, St 8-8962
- Holm, Edith, Custodial Worker, Hosp M-101 (Hosp 2628). 2816 14th av s, Mpls, Pa 2-1217
- Holm, Kathryn L, Jr College Faculty Counselor, SLA, JohH 220 (6893). 2521 Humboldt av s, Mpls, Ke 0898
- Holman, Colin B, Inst Radiology, Mayo Foundation, Rochester
- Holman, Joan M, Sr Clerk-Typist, Adm 217 (6833). 1381 w Maynard dr, St P 2
- Holman, Patsy R, Secretary, E 114 (369). 3920 44th av s, Mpls 6, Dr 6347
- Holman, Ralph T, Assoc Prof, Hormel Institute, Austin
- Holman, William, Supervising Engineer Emeritus, 1315 s Flower, Santa Ana, Calif
- Holmberg, Berten A, Sr Communications Engineer, EdH 5A (6741-6845). 4408 Portland av s, Mpls 7, Lo 5214
- Holmberg, Melba H, General Staff Nurse, HS (168-6942). 2016 Central av ne, Mpls 18, St 8-6641
- Holmbo, Clyde, Sr Account Clerk, Adm 118 (6885). Rt 1, Osseo
- Holme, John, Fellow Agricultural Biochemistry, SnH 112 (StP 482). 325 6th av se, Mpls 14, Li 8138
- Holme, Melvin R, Asst Football Coach, CH (79). 2612 3rd av s, Mpls
- Holmer, Janis S, Prin Clerk, VetS 301 (StP 248). 288 Birmingham, St P, To 3170
- Holmer, Paul L, Assoc Prof Philosophy, WeH 106 (238). 1011 14th av se, Mpls, GI 3648
- Holmes, Edith M, Clerk-Typist, Hosp M-390 (Hosp 2159). 5612 34th av s, Mpls 17, Pa 2-4125
- Holmes, Era K, Prin Secretary, JohH 135 (578-579)
- Holmes, Florence, Sr Clerk, CMU (135). 4412 Thomas av s, Mpls, Wh 3294
- Holmes, Kirk, Concert and Lecture Adviser, NMA 229 (263). 4332 3rd av s, Mpls 9, Pl 1873
- Holmes, Mathilda R, Nursing Asst, Hosp W-306 (Hosp 2116). 5109 Juanita av s, Mpls 10, Wh 0469
- Holmes, William M, Medical Illustrator, JachI 211 (506). 1231 Rose Vista ct, St P 13, Ne 1048
- Holmgren, Milton E, Athletic Equipment Stockman, CH (79). 817 se 7th, Mpls, GI 7121
- Holmquist, W E, Medical Photographer, JachI 17 (250). Maple Plain

- Holt, Shirley M, Inst, Clinical Psychology, Mayo C-605 (Hosp 2673). 845 s Wilder, St P, De 6648
- Holthby, Fulton, Assoc Prof Mechanical Engineering, ME 111 (119). 129 Melbourne av se, Mpls 14, G1 5018
- Holte, James E, Res Asst Electrical Engineering, TNCE 111 (6554). 3101 21st av s, Mpls 7, Pa 2-5185
- Holte, Norman O, Clin Inst Dentistry, Owre 207 (405). 5824 Columbus av, Mpls, Re 5117
- Holten, Donna R, Clerk-Typist, TSMC 15 (6778). 2232 Seabury av, Mpls 6, Br 4939
- Holton, Ann M, Sr Clerk, Adm 105 (6250). 4531 18th av s, Mpls 7, Pa 2-5037
- Holtz, Betty Lou O, Clerk-Steno, HL 301 (432). 909 se 4th, Mpls 14, Ge 8026
- Holum, Katharine M, Librarian, ScH 13 (233-445). 2428 33rd av s, Mpls 6, Dr 4470
- Homan, Jacob, Sr Lab Animal Attendant, Mayo B-116. 5223 32nd av s, Mpls 17, Du 8213
- Homstad, Ella S, Sr Clerk-Typist, CofH 118 (StP 427). 2015 Aldrich av s, Mpls, Ke 5427
- Hong, Margit J, Graduate Staff Nurse, Hosp (Hosp 2361). 806 22nd av s, Mpls, Br 8248
- Hoogasian, Alicia, Jr Scientist, Mayo 942 (Hosp 2482). 1484 Snelling av n, St P, Ne 8855
- Hoogasian, Berge A, Bldg Caretaker, 1480 Snelling av n, St P, Ne 8855
- Hook, Lee H, Tchg Asst Biostatistics, Mayo 1230 (Hosp 2453). 1915 3rd av s, Mpls, Fi 1197
- Hooper, Stanley, Herdsman, LsFav (StP 394). 1501 Raymond av, St P 8, MI 2223
- Hoorn, Carol L, Tchg Asst Art, J 5 (6631). 527 se Oak, Mpls 14, G1 7197
- Hoover, Louis H, Sr Student Personnel Worker, TSMC 212 (7147). 1928 e River ter, Mpls, Br 3428
- Hopf, Hans E, Asst to the Director, CMU 228 (121-122). 5017 Girard av s, Mpls, Co 7669
- Hopkins, G Wendell, Inst Psychiatry, VA Hosp (De 2411). 1163 Englewood, St P 4, El 4316
- Hopkins, Marian S, Secretary, ForH 310-314 (6575). 1223 se 4th, Mpls 14
- Hopkins, Michael J, Consultant Designer, Adm 506 (7040). 318 se Harvard, Mpls 14, G1 9178
- Hopp, Ralph H, Asst Prof and Asst Director Libraries, Lib 107 (6412-400-419). 1341 Keston, St P 8, Pr 7114
- Horita, Kenji, Clin Inst Dentistry, Owre 310 (6263). 2108 Como av se, Mpls, G1 3940
- Horn, Arthur G, Forest Economist, GH 314 (StP 479). 3204 21st av s, Mpls 7, Du 6996
- Hornbaker, Ferris, Utility Man, Northeast Experiment Station, Duluth
- Hornberger, Theodore, Prof and Chairman English, FolH 219 (216-547). 2642 Irving av s, Mpls 8, Ke 3440
- Hornby, Eugene S, Asst Grounds Foreman, ShAn (6158). 2623 s 8th, Mpls, Fi 4226
- Horner, George R, Office Supervisor, TSMC 19 (6778). 2922 3rd av s, Mpls 8, Pl 5254
- Horns, Richard C, Clin Asst Prof Ophthalmology, Mayo (Hosp 2426). 4905 Sunnyslope rd w, Mpls 10, Wa 3618
- Horowitz, Samuel, Intern, Hosp
- Horr, Earl R, Clin Asst Prof Dentistry, Owre 310 (6991-6263). 2106 Penn av s, Mpls, Ke 7271
- Horsnell, Margaret, Lab Technologist, JacH 101 (290). 321 se Oak, Mpls, G1 2395
- Horstman, Elwood, Fellow Geology and Mineralogy, P 23 (203). 618 se Huron, Mpls, G1 5334
- Horton, Bayard T, Assoc Prof Medicine, Mayo Foundation, Rochester
- Hoseck, Loyel, County Agricultural Agent, Agricultural Extension, Dodge Center
- Hoseth, Wayne L, Inst Internal Medicine, VAHosp (Du 2381). 908 Cleveland av s, St P 5, De 5082
- Hosie, Kenneth, Tchg Asst Physiology, LyonL 475 (6737). 803 se Huron, Mpls, G1 1097
- Hospers, John, Assoc Prof Philosophy
- Hossfeld, Ralph L, Assoc Prof Forestry, GH 110 (StP 269). Box 24, Glen Lake, Ho 9854
- Hostetler, Jerome K, Asst Prof Military Science and Tactics, A 108 (6828). 6324 Wentworth av s, Mpls, Ro 6-9636
- Houghton, Donald, Inst English, FolH 316½ (561). 437 University Village, Mpls 14, G1 2995
- Houghton, Donna, Clerk, Adm 105 (345). 3326 Columbus av s, Mpls 7, Lo 4609
- Houglum, Marmion W, Asst Prof Dentistry, Owre 402 (7080). 2115 Crosby rd, Wayzata
- House, William A, Patrolman, JohH 430 (6801). 600 w Franklin, Mpls
- Houza, Kathleen E, Sr Clerk, Hosp W-112 (Hosp 2612). 237 Arthur av se, Mpls 14, Br 4605
- Hovda, Mabel, Sr Clerk, En 309 (StP 236). 2126 Commonwealth, St P 8, Ne 8700
- Hovde, Ruth F, Asst Prof Medical Technology, Mayo C-205 (Hosp 2601). 515 se Delaware, Mpls 14, G1 5087
- Hovden, Norma L, Circulation Librarian, Lib 213 (454). 3230 39th av s, Mpls, Pa 9-7667
- Hovel, Laurence, Truck Driver, Rosemount Research Center
- Hovelsrud, Shirley, Prin Clerk, Adm 14 (6194). 600 w Franklin, Mpls
- Hovland, Ardis, Prin Account Clerk, Ph 58 (6350). 215 se Walnut, Mpls 14, G1 5310
- Hovland, Ben, Bldg Caretaker, 1819 Elliot av s, Mpls 4, At 2014
- Hovland, Dwight R, Res Asst Soils, So 6 (StP 456-457). 1424 Chelmsford, St P 8, Ne 5267
- Howard, Clifford R, Operating Engineer, Southern School of Agriculture, Waseca
- Howard, Harry W, Hosp Janitor, FoH (Hosp 2691). 1063 17th av se, Mpls, G1 3821
- Howard, Larry B, Tchg Asst, Pharmacology, MH 105 (590). 609 se Oak, Mpls 14
- Howard, Robert B, Director Continuation Medical Education and Assoc Prof Medicine, Mayo 1342 (Hosp 2449-2450). 4044 Webster av, Mpls 16, Wh 3632
- Howard, Robert L, Assoc Scientist, Ph 65 (224). 4233 Homewood av, White Bear Lake 10
- Howell, Carter W, Clin Inst Surgery, Medical Arts bldg 351 (Li 7635). 1926 Penn av s, Mpls, Ke 8560
- Howell, Llewelyn P, Asst Prof Medicine, Mayo Foundation, Rochester
- Howell, William S, Prof and Chairman Speech and Theatre Arts, FolH 309-A (569-306). 2546 39th av s, Mpls 6, Du 8534
- Hoy, Ellen M, Sr Clerk Dentistry, Owre 2nd fl (6184). 2935 Ewing av s, Mpls 16, Wh 8943
- Hoyler, Vernon R, County Agricultural Agent, Agricultural Extension, Glencoe
- Hoyt, Cyril J, Director and Assoc Prof, Bureau of Educational Research, Bu 211 (6523). 1323 Keston, St P 8
- Hoyt, Harvey H, Prof Veterinary Medicine, VetC 118 (StP 254). 1565 Glenhill rd, St P 13, Pr 2291
- Hrebal, Nannette A, Clerk, Hosp W-112 (Hosp 2611). 1804 Silver Lake rd, Mpls, Ne 8109
- Hrycak, Peter, Tchg Asst Mechanical Engineering, ME 231 (244). 1710 Aldrich av n, Mpls 11, Al 4456
- Hsu, Cheng T, Assoc Scientist, Rosemount Research Center
- Hsu, Kuan J, Res Fellow Agronomy and Plant Genetics, Ag 207 (StP 281). 1465 Raymond av, St P 8, Pr 1300

- Hubers, Herald W, Caretaker, Rt 1, Excelsior
 Huch, William F, Res Assoc Physics, Ph 161-B (215). 1509 Summit av, St P 5, Mi 3765
 Hudrlik, Roger E, Fellow Chemical Engineering, ChE 235-A (6910). 316 se Walnut, Mpls 14, Gl 1153
 Hudson, Constance A, Secretary, Mayo 1062 (Hosp 2471). 60 Willow, Mpls, Br 5101
 Hudson, George E, Clin Asst Prof Obstetrics and Gynecology. 3408 Irving av s, Mpls, Br 1533
 Huebner, John M, Sr Student Personnel Worker, EdH 209 (160). 3515 ne 5th, Mpls 13, Gr 8495
 Huesch, Joan I, Sr Clerk, HS (168-6942). 1316 se 7th, Mpls 14, Li 6838
 Huenskens, Edgar J, Clin Prof Emeritus Pediatrics (Ma 6368). 102 e Elmwood pl, Mpls, Co 4157
 Huerta, Joseph, Assoc Scientist, Rosemount Research Center
 Huettl, Simon, Bldg Caretaker. 2121 Minnehaha av, Mpls, Ma 1985
 Huff, Mason, General Mechanic (Hosp 2626). 2410 ne Lincoln, Mpls 18, Gr 0586
 Huff, Ned L, Professor Emeritus. 1219 se 7th, Mpls 14, Gl 7298
 Huff, Roy, Bldg Caretaker, SBH 173 (78). 1307 Washington av s, Mpls 4, Li 4976
 Huffman, George W, Res Asst Agricultural Biochemistry, SnH 108 (StP 482). 2024 Commonwealth av, St P 8, Pr 7153
 Huggenvik, Elinor, Adm Fellow, TSMa 114 (6277-6278). Comstock Hall, Mpls, Ma 8158
 Hughtart, Frederick, Inst Music, Sch 107 (342). 2807 ne Hayes, Mpls, St 1-1657
 Hughbanks, Fae, Inst, Northwest School and Experiment Station, Crookston
 Hughes, Helen S, Res Asst Astronomy, Ph 358 (6210). 904 6th, Hudson, Wis
 Hughes, Lewis E, Medical Fellow Surgery (At 1178). 225 n 15th, Mpls 3, Br 6372
 Hughes, Thomas P, Asst Prof Mechanical Engineering, ME 109 (117). 3036 11th av s, Mpls, Dr 0132
 Hugas, Z Z Jr, Asst Prof Inorganic Chemistry. C 219 (427). 683 Osceola, St P 5, Mu 5806
 Huizenga, Kenneth A, Inst Medicine, Mayo Foundation, Rochester
 Hulbert, Bernice M, Clerk, CMU 13 (368). 2425 14th av s, Mpls 4, Dr 7696
 Hulbert, Lloyd C, Inst Botany, Bo 211 (538). 62 West rd, Circle Pines, Su 4-1082
 Hulce, Virginia E, Sr Secretary, EE 133 (318-6676). 3741 Stevens av, Mpls 9, Co 7842
 Hull, Gertrude, Assoc Prof Emeritus. 2313 Aldrich av s, Mpls, Ke 6225
 Hulsiek, Harold E, Clin Inst Surgery, Lowry bldg 738 (Ca 2-6232). Crestway lane, St P 7, La 5970
 Hult, Stephen B, Inst General Studies, TNM 209 (6557). 1139 Gibbs av, St P, Ne 6605
 Huitkrans, Evelyn, Allergometric Technician, HS (6926). 1975 Berkley av, St P 5, De 3078
 Huitstrom, Carl L, Sr General Mechanic, Duluth Branch
 Hummel, Brian C, Res Asst Agricultural Biochemistry, SnH 212 (StP 481). 414 se 5th, Mpls 14, At 6008
 Hummel, Shelagh T, Sr Clerk, Adm 105 (6463). 414 se 5th, Mpls 14
 Humsik, Martha, Cashier, Hosp (Hosp 2662). 5509 Lyndale av n, Mpls 12
 Huneqs, Dobra, Dental Health Adviser, SBH 351 (78). 3350 Dupont av s, Mpls 8, Pl 5937
 Hunsberger, Cecile, Lab Attendant, HH 212 (StP 328). 451 University Village, Mpls 14, Gl 7785
 Hunt, Arthur B, Prof Obstetrics and Gynecology, Mayo Foundation, Rochester
 Hunt, Esther C, Clerk, EdH 301 (511). 1518 se 7th, Mpls 14, F1 3861
 Hunter, Buford, Hosp Janitor, Hosp M-101 (Hosp 2628). 1138 Emerson av n, Mpls
 Hunter, James S, Inst Obstetrics and Gynecology, Mayo Foundation, Rochester
 Hunter, Helen M, Key Punch Operator, Adm 310 (6102). 3403 1st av s, Mpls, Lo 8256
 Hunter, Lillian, Adm Secretary, Mayo 1360 (Hosp 2440-2441). 100 Seymour av se, 100 Seymour av se, Mpls 14, Gl 7835
 Hunter, Lucile, Sr Librarian, AgLib (StP 302). 1475 Raymond av, St P 8, Ne 0488
 Hunter, Thelma, Inst Music, Sch 107 (342). 1015 w Minnehaha pkwy, Mpls, Re 0316
 Huntley, Lenore, Sr Clerk, CMU Linen Room (193). 3317 Bryant av s, Mpls, Re 7062
 Huntsinger, Ross L, County Agricultural Agent, Agricultural Extension, Worthington
 Huot, Lillie P, Prin Account Clerk, Northwest School and Experiment Station, Crookston
 Hurrell, Clyde O, Rest Asst Dairy Husbandry, HH 209 (StP 325). 2089 Carter av, St P, Mi 6453
 Hursh, Philip W, Physician Students' Health Service, HS (6935). 5352 Riverview rd, Mpls 17
 Hurwicz, Leonid, Prof Business Administration, VH 308 (359). 1054 14th av se, Mpls 14, Gl 9903
 Huset, Elmer A, Assoc Public Health Engineer, SBH 188 (78). 2317 Stinson blvd, Mpls, St 8-3587
 Hustrulid, Andrew, Prof Agricultural Engineering, AgEn 207 (StP 230). 1805 Fairview av n, St P 13, Pr 7300
 Hutchings, Leanna, Secretary, A 108 (6827). 1320 se 7th, Mpls 14, Gl 1265
 Hutchins, Arthur E, Assoc Prof Horticulture, Hr 210 (StP 474). 2217 Scudder, St P 8, Ne 5914
 Hutchins, Bessie T, Jr Scientist, CW 230 (163). 1828 s 2½, Mpls 3, Fi 3200
 Hutchins, Bruce, Tchg Asst Physics, Ph 351 (6370). 1828 s 2½, Mpls, Fi 3200
 Hutchins, Raymond, Sr Custodial Supv, Adm 4 (6211). 4433 ne 5th, Mpls 21, Gr 3962
 Hutchinson, John C, Intern, Hosp
 Huttner, Kieth R, Bookbinder, Lib 401 (447). 8735 Portland av, Mpls 20, So 1-5230
 Hwang, Ung Kee, Tchg Asst Anatomy, Jach 311 (118). 223 se Harvard, Mpls 14, Gl 7238
 Hyde, E Clarendon, Tchg Asst Family Life, TNM 206 (6558). 620 15th av se, Mpls 14, Gl 7020
 Hyde, Mary R, Secretary, EdH 304 (6885). 620 15th av se, Mpls 14, Gl 7020

I

- Ibele, Warren E, Asst Prof Mechanical Engineering, ME 205 (6789). 1050 15th av se, Mpls 14, Fi 1784
 Ibeling, Frederick, Res Asst Psycho-Educational Clinic, Pt 109 (6675). 4601 34th av s, Mpls 6, Pa 2-0611

- Igo, Robert P, Medical Fellow Pediatrics, Mayo 1437 (Hosp 2435). Intern Quarters, University Hospital, Mpls 14
- Imboden, Helen M, Gen Staff Nurse, Hosp (Hosp 2116). 2445 Humboldt av s, Mpls, Ke 9069
- Immonen, Helen A, Program Consultant, OD 208 (StP 520). 1502 Raymond, St P, MI 5816
- Ingwell, Paul E, Inst High School, PeikH 330 (407). 2071-D University Grove e, St P 8, MI 3814
- Inman, Lawrence L, Res Asst Agronomy and Plant Genetics, Ag 350 (StP 281). 2091-F Hoyt av w, St P 8, Pr 2516
- Iorio, Dorothy M, Secretary, JohH 302 (6148). 706 se Essex, Mpls, Gl 2994
- Iorio, John J, Tchg Asst English, TSF 135 (6621). 706 Essex se, Mpls 14
- Ireland, Newton, Sr Dormitory Proctor, CenH (7002). 3945 Oakland av, Mpls, Lo 9493
- Irvine, Thomas F, Inst Mechanical Engineering, ME 205 (6789). 628 11th av se, Mpls 14, Gl 5882
- Irving, Ada, Custodial Worker, Hosp M-101 (Hosp 2628). 601 8th, Mpls, Li 2111
- Irving, Thomas B, Assoc Prof Romance Languages, FolH 319. 911 w 26th, Mpls, Ke 6228
- Isbin, Herbert S, Assoc Prof Chemical Engineering, ChE 235-B (7035). 2815 Monterey pkwy, Mpls 16, Wa 6657
- Isenberg, Laverne G, Jr Scientist Agronomy and Plant Genetics, AgSS (StP 288). 6226 3rd av s, Mpls, Ro 9-0144
- Ito, Wallace H, Asst Prof Mechanical Engineering, ME 315 (421). 90 Malcolm se, Mpls, Gl 7876
- Ito, Yoichi, Sr Engineering Asst, Rosemount Research Center
- Itner, Alice, Inst Northwest School and Experiment Station, Crookston
- Irvine, Harry G, Assoc Prof Emeritus Medicine, SBH 274 (78). 2421 Russell av s, Mpls, Ke 2491
- Ivanovs, Michalls, Guard, MNH Lobby (6354). 902 se 7th, Mpls 14, Gl 1212
- Iverson, Delores E, Gen Staff Nurse. 1928 3rd av n, Mpls, Li 4844
- Iverson, Hilmer A, Caretaker. 6526 n Eagle Lake dr, Mpls 22, Or 5-6336
- Iverson, Walter G, Clin Inst Dentistry, Owre 227 (6265). 5538 Chicago av, Mpls, Pl 8764
- Ivins, John C, Asst Prof Orthopedic Surgery, Mayo Foundation, Rochester
- Ivory, Paul S, Assoc Prof Music and Music Education, Sch 213 (229). 4129 31st av s, Mpls, Pa 2-8468
- Iwanow, Tatiana, Lab Tech, Owre 402 (7080). 2123 Bryant av s, Mpls, Ke 8363
- Iwen, Hazel, Food Service Worker, Northwest School and Experiment Station, Crookston
- Iwersen, Frank, Medical Fellow Orthopedic Surgery, Mayo B-590 (Hosp 2514). 3755 Pillsbury, Mpls, Pl 9569

J

- Jach, Beulah M, Asst Head Nurse, VCHH. Box 185, Tomahawk, Wisconsin
- Jachwak, Anny, Staff Nurse, Hosp (Hosp 2248). 4917 28th av s, Mpls 6, Pa 2-4879
- Jackman, Raymond J, Asst Prof Proctology, Mayo Foundation, Rochester
- Jackson, Donald H, Asst Prof Mathematics and Engineering, Duluth Branch
- Jackson, Edwin C, Asst Comptroller, Adm 306 (6153). 22 Barton av se, Mpls 14, Gl 5780
- Jackson, Elizabeth, Assoc Prof English, FolH 112 (377). 967 14th av se, Mpls 14, Gl 5131
- Jackson, Harriet H. 707 se Essex, Mpls 14
- Jackson, Helen C. 512 se Delaware, Mpls 14
- Jackson, Ione M, Assoc Prof Dentistry, Owre 106 (255). 2923 w 43rd, Mpls 10, Wh 0014
- Jackson, J Albert, Medical Fellow Surgery, Mayo C-596 (Hosp 2701). 6829 11th av s, Mpls, Ro 9-3867
- Jackson, John E, Res Asst Agricultural Biochemistry, SnH 16 (StP 483). 3318 ne Ulysses, Mpls 18, St 8-7054
- Jackson, Mary A, Registered Nurse, Hosp Sta 40 (Hosp 2240). 813 se Delaware, Mpls 14, Gl 2706
- Jacobi, Joyce B, Gen Staff Nurse, Hosp M-330 (Hosp 2606). 820 Washington se, Mpls
- Jacobs, Hazel, Lab Attendant, Mayo 950 (Hosp 2481). 3233 Stevens av s, Mpls, Re 4790
- Jacobs, Robert E, County Agricultural Agent, Agricultural Extension, Albert Lea
- Jacobsen, Betty J, Sr Secretary, JohH 409 (230). 2176 Dayton av, St P 4, MI 7182
- Jacobsen, Gerald C, Engineering Asst, Hosp E-207 (Hosp 2134). 325 6th av se, Mpls 14, Fl 3884
- Jacobsen, Robert J, Clin Inst Dentistry, Owre 1 (355). 2730 Portland av s, Mpls, Lo 9568
- Jacobsen, Walter M, Clin Asst Prof Dentistry, Owre 221 (262). 5226 Hampshire dr, Mpls 19, Lo 0395
- Jacobson, Edna A, Sr Clerk-Typist, NH 10 (6240). 2208 s 6th, Mpls 4, Ma 1871
- Jacobson, Ernest, Linotype Opr, SS 205 (341). 2208 s 6th, Mpls 4, Ma 1871
- Jacobson, George, Chief Engineer, PH (StP 402). 691 Silver Lake rd, Mpls 21, Pr 5374
- Jacobson, Julin O, Agricultural Agent, Asst Prof, Agricultural Extension Service, Hibbing
- Jacobson, Margaret, Asst Prof and District Supv Home Agent Work, Agricultural Extension Service, CoH 119 (StP 305). 1404 Raymond av, St P 8, Pr 4388
- Jacobson, Robert, Tchg Asst Inorganic Chemistry, C 245. Centennial Hall, Mpls, Ma 8158
- Jacobwith, Leonard, Power Farm Implement Opr, MS (StP 406). 4826 Colfax av n, Mpls, Ch 2428
- Jaedicke, Marilyn E, Secretary, Adm 318 (6422). 695 n Wheeler, St P 4, Ne 2451
- Jaedicke, Robert K, Inst Business Administration, TSMb 221 (6509). 695 n Wheeler, St P 4, Ne 2451
- Jaeger, Carole L, Gen Staff Nurse, Hosp M-330 (Hosp 2606). Powell Hall, Mpls
- Jaeger, Daniel, Tchg Asst Library School, Lib 3 (596). 330 11th av se, Mpls, Gl 2044
- Jaeger, Eloise M, Asst Prof Physical Education for Women, NGW 158 (6378). 2715 Morgan av n, Mpls 11, Hy 1554
- Jaeger, Patricia, Tchg Asst Romance Languages, FolH 212. 5441 Dupont av n, Mpls 12, Ju 5832
- Jahnke, Loretta A, Cook, CMU (6111). 948 Eustis, St P, Ne 3201
- Jahnson, Shirley M, Inst Clinical Psychology, Mayo C-605 (Hosp 2673)
- Jahr, Glenora A, Food Service Worker, Duluth Branch

- Jakobi, Laura C, Clerk-Typist, SBH 273 (78). 4715 Aldrich av s, Mpls 9, Pl 2220
 Jamar, Mary, Sr Clerk, CofH 118 (StP 427). 2129 Grand av, St P 5, De 4695
 James, Walter, Inst Mechanics and Materials, Ex 214 (520). 4429 Russell av n, Mpls 12, Al 0788
 Jamieson, Robert, Inst Music, ScH 107 (342). 609 8th av se, Mpls, Gl 7126
 Janda, George W, Inst Obstetrics and Gynecology, Hosp W-642 (Hosp 2686). 1915 n Victoria, St P 13, Mi 5946
 Jandel, Raymond, Pressman Helper, SS 205 (341). 2135 n 6th, Mpls 11, Hy 5821
 Janes, Joseph M, Asst Prof Orthopedic Surgery, Mayo Foundation, Rochester
 Jansen, Katherine F, Lab Tech, Mayo 3rd floor (Hosp 2130). 2092 Iglehart av, St P 4, Mi 0342
 Janssen, Frank W, Asst Scientist, Hormel Institute, Austin
 Jardetzky, Christine D, Inst Physiological Chemistry, MH 218 (6436). 215 se Walnut, Mpls 14, Gl 3675
 Jardetzky, Oleg, Res Fellow American Heart Association, MH 429 (7148). 215 se Walnut, Mpls, Gl 3675
 Jarolimek, John, Prin and Inst University Elementary School, Pt 101 (6804-6805). 3400 Garfield ne, Mpls 18, St 8-0222
 Jarosz, John A, Museum Preparator, MNH 304 (6339). 5332 Humboldt av n, Mpls, Al 7962
 Jarvis, Bruce W, Medical Fellow Pathology, Jach 119 (507). 1869 Marshall, St P, Pr 2282
 Jaska, Endel, Tchg Asst Physics, Pt 240 (6370). 306 University av ne, Mpls 13
 Jayko, Lawrence G, Res Asst Bacteriology and Immunology, Mayo 1015 (Hosp 2476). 2921 37th av s, Mpls, Pa 2-3138
 Jeary, Kathleen M, Asst Prof Home Economics, HE 211 (StP 261). 1304 n Cleveland, St P 8, Mi 1781
 Jeffrey, Jane T, Clerk-Typist, PetH 122 (StP 392). 1203 California dr, St P 13, Hu 8-1623
 Jefferson, Zenobis, Custodial Worker, Hosp M-101 (Hosp 2628). 614 Fremont av n, Mpls
 Jekstrup, Nanna, Asst Prof, West Central School and Experiment Station, Morris
 Jenkins, James J, Asst Prof Psychology, Psy 251 (6873). 829 21st av se, Mpls 14, Gl 2780
 Jenkins, Kathryn P, Custodial Worker, Hosp M-101 (Hosp 2628). 501 Coifax av n, Mpls, Ma 5743
 Jenks, Esther M, Custodial Worker, Southern School of Agriculture, Waseca
 Jenness, Robert, Prof Agricultural Biochemistry, SnH 222 (StP 488). 942 Oak Ridge av, St P 13, Iv 4-1860
 Jennings, Arthur B, Assoc Prof Music and Organist, ScH 206 (6362). 423 se Oak, Mpls 14, Gl 2436
 Jensen, Agneta W, Food Service Worker, Southern School of Agriculture, Waseca
 Jensen, Alton C, Tchg Asst Education, WeH 20 (267). Centennial Hall, Mpls 14, Ma 8158
 Jensen, Andrew O, Inst Electrical Engineering, EE 7 (6850). 500 se Delaware, Mpls 14, Gl 5323
 Jensen, Arthur M, Prin, Demonstration School (Gl 2234). 5825 James av s, Mpls 19, Wh 0811
 Jensen, Barbara J, Secretary, Duluth Branch
 Jensen, Bertha, Custodial Worker, Southern School of Agriculture, Waseca
 Jensen, Blanche R, Counselor, Lutheran Student Association, TSA 134 (StP 495). 2343 Carter av, St P, Ne 5178
 Jensen, Chris, Sr Farm Laborer, Agricultural Experiment Station, Rosemount
 Jensen, Clifford L, Tchg Asst Scandinavian, FoH 14 (389). 802 53rd av n, Mpls 12, Ch 9014
 Jensen, Donna R, Jr Scientist, VCHH 457 (7029). 2625 Bloomington av, Mpls 7, Pa 2-5646
 Jensen, Doris K, Clerk-Typist, SBH 276 (78). 5737 Zenith av s, Mpls 10, Wh 4134
 Jensen, Dorothy E, Sr Clerk-Typist, Rosemount Research Center
 Jensen, Earl S, Sergeant, JohH 430 (6801). 3531 ne Buchanan, Mpls 18, St 8-7587
 Jensen, Edwin H, Extension Agronomist, Agricultural Extension, Ag 101A (StP 526). 1229 Rose Vista ct, St P 13, Mi 5362
 Jensen, George C, Bldg Caretaker, ForH 377. 5308 38th av s, Mpls, Pa 2-1618
 Jensen, Haaken A, Painter, West Central School and Experiment Station, Morris
 Jensen, Henry W, Bldg Caretaker, VetC 371 (StP 378). 1145 Snelling av n, St P 13, Ne 2498
 Jensen, Howard G, Inst, Business Administration, VH 3 (527). 1134 14th av se, Mpls 14
 Jensen, Hubert J, Asst Prof Military Science and Tactics, A 108 (6827). 8753 Logan av s, Mpls, So 1-5896
 Jensen, James R, Assoc Prof, Dentistry, Owre 310 (6263-6482). 2737 Edgewood av, Mpls 16, Mo 9-6219
 Jensen, J Vernon, Inst General Studies, TNM 211 (6727). 2207 s 7th, Mpls 4, Br 7120
 Jensen, Jeanne M, Sr Clerk-Typist, HL 303 (432). 1117 se 7th, Mpls 14, Gl 9850
 Jensen, Joan P, Sr Clerk, CofH 118 (StP 427). 1225 Rose Vista ct, St P 13, Pr 4729
 Jensen, Kathryn J, Clerk-Typist, SBH 276 (78). 1119 ne 6th, Mpls 13, Ma 0691
 Jensen, Merritt C, Lab Animal Attendant, Hormel Institute, Austin
 Jensen, Myrill, Jr Librarian, Lib (454). 960 19th av ne, Mpls 18, St 8-3166
 Jensen, Patricia C, Inst Education, Bu 210 (7034). 1134 14th av se, Mpls 14, Gl 7716
 Jensen, Phyllis D, Clerk-Typist, Duluth Branch
 Jensen, Raymond A, Asst Scientist Forestry, Cloquet Experimental Forest
 Jensen, Reynold A, Prof Psychiatry and Pediatrics, Hosp (Hosp 2430). Rt 3, Box 363, Hopkins, Ho 6587
 Jensen, Virginia J, Dental Clinic Attendant, Owre (6184). 304 se Harvard, Mpls, Gl 7163
 Jensen, Wilbur F, Personnel Representative, JohH 415 (6497). 960 19th av ne, Mpls 18, St 8-3166
 Jenson, Conrad B, Medical Fellow Surgery, Mayo B-518 (Hosp 2711). 711 e River rd, Mpls, Gl 2367
 Jenson, N Kenneth, Cln Assoc Prof Surgery, Medical Arts Bldg 1251 (Fl 6785). 202 Peninsula rd, Mpls, Or 5-7595
 Jenson, Millard P, Prin Lab Animal Attendant, VetC 43 (StP 385). 1839 Pleasant, St P 8, Mi 8884
 Jenson, Minerva O, Asst Prof District Supv, Home Agent Work, Agricultural Extension Service, CofH 119 (StP 305). 3149 Park av, Mpls, Lo 1715
 Jerabek, Henry S, Assoc Prof Metallurgical Engineering, AH 304 (6761). 850 21st av se, Mpls 14, Gl 2703

- Jerdee, Dora, Clin Nurse, TWH. 217 se Walnut, Mpls, G1 3575
- Jerdee, Thomas H, Res Asst, TSMb 208 (7127). 2016 Laurel av, Mpls, Ma 3860
- Jernall, Roy M, Clin Prof Dentistry, Owre 310 (6991-6263). 2534 ne Ulysses, Mpls, Gr 9269
- Jessness, Oscar B, Head and Prof Agricultural Economics, HH 303-A (StP 337). 1427 Chelmsford, St P 8, MI 1141
- Jevne, Robert L, Tchg Asst English, TSF 123 (6366). 3426 Holmes av s, Mpls 8, Lo 5073
- Jewell, Walter O Jr, Inst Psychology, Psy 254-M (555). 694 Sherburne av, St P 4, Ca 5-2257
- Jezeski, James J, Assoc Prof Dairy Husbandry, HH 212 (StP 328). 1487 Fulham, St P 8, MI 0980
- Jindra, Lawrence, Bldg Caretaker, E 12. 3837 Bloomington av s, Mpls 7, Dr 8193
- Joachim, Gertrud, Res Fellow Agronomy and Plant Genetics, Ag 220 (StP 261). 1366 Raymond av, St P 8, MI 7279
- Jobes, Donald N, Tchg Asst Humanities, TNM 112 (6788). 515 se Oak, Mpls 14, G1 7247
- Johannes, C A, Assoc Public Health Engineer, SBH 467 (78). Rt 1, Wyoming
- Johansson, Janet G, Secretary, Mayo 1325 (Hosp 2445). 301 se Walnut, Mpls, G1 3758
- Johansson, Carl A, Caretaker, Sch. 695 24th av ne, Mpls 18, Gr 6819
- Johansson, Karl R, Asst Prof Bacteriology and Immunology, Mayo 1020 (Hosp 2475). 3254 48th av s, Mpls, Pa 0814
- Johnson, A Conrad, Painter, West Central School and Experiment Station, Morris
- Johnson, Adelaide M, Prof Psychiatry, Mayo Foundation, Rochester
- Johnson, Agnes K, Jr Librarian, Lib 321 (6124-7025). 2618 Fremont av s, Mpls 8, Ke 3444
- Johnson, Albert E, Painter, Duluth Branch
- Johnson, Albin, Dairy Products Supv, HH 21 (StP 324). 2124 Como av, St P 8, Ne 0596
- Johnson, Alfred, Bldg Caretaker, Hosp M-101 (Hosp 2628). 2550 Lyndale av s, Mpls
- Johnson, Alice M, Laundry Worker (492). 228 ne 2nd, Mpls, F1 2056
- Johnson, Almer C, Bldg Caretaker, WuH 101. 2900 James av s, Mpls, P1 2897
- Johnson, Alvin R, Shop Superintendent, SS 115 (6231-7060). Rt 1, Constance
- Johnson, Archie, Herdsman, North Central School and Experiment Station, Grand Rapids
- Johnson, Ardis B, Elevator Opr, Hosp M-101 (Hosp 2628). 814 se 4th, Mpls, F1 4756
- Johnson, Armand S, Inst Civil Engineering, Ex 280B (6541). 7320 Upton av s, Mpls 10, Ro 9-7393
- Johnson, Arthur L, Asst Prof Sociology, ForH 446 (6953). 916 e Wheelock pkwy, St P 6, To 6744
- Johnson, Bertha E, Clerk-Typist, A 108 (6827). 4013 Longfellow av s, Mpls, Du 6660
- Johnson, Beverly, General Staff Nurse, Hosp W-212 (Hosp 2112). Rt 4, Wayzata
- Johnson, Beverly J, Sr Secretary, Adm 4 (6211). 4549 Queen av n, Mpls 12, A1 4844
- Johnson, Carl E, Sr Stores Clerk, A 15 (333). 212 n Gloucester rd, Mpls 16, Or 5-7396
- Johnson, Carolyn E, Medical Technologist, Hosp E-214 (Hosp 2136). 2621 Girard av s, Mpls 8, P1 9985
- Johnson, Catherine, Food Service Worker, CenH (7003). 513 20th av s, Mpls, Br 0855
- Johnson, Clara C, Food Service Worker, ComH (198). 1010 e 19th, Mpls, At 2605
- Johnson, Clifford W, Bookbinder Foreman, Lib 401 (447). 5717 Vincent av s, Mpls 10, Wh 9081
- Johnson, Clinton T, Director, University Services, WeH 108 (6864). 2203 Hoyt av w, St P, Pr 6851
- Johnson, Curtis, Medical Fellow Pediatrics, Mayo 1400 (Hosp 2435). University Village, Mpls, G1 9994
- Johnson, David A, Medical Fellow Radiology, Mayo, X-ray Dept (Hosp 2647). 5531 Nicollet av, Mpls, Re 4552
- Johnson, Donald F, Draftsman, HL (432). 1727 Newton av n, Mpls 11, A1 2070
- Johnson, Donovan A, Assoc Prof, High School, PeikH 330. (407). 1919 19th av ne, Mpls 13, St 1-4469
- Johnson, Doris E, Sr Clerk-Typist, TSMa 114 (6277-6278). 2524 35th av s, Mpls, Du 8436
- Johnson, Edmund, Laborer, Duluth Branch
- Johnson, Elmer W Jr, Inst Orthopedic Surgery, Mayo Foundation, Rochester
- Johnson, Elaine J, Sr Clerk-Typist, Hosp W-112 (Hosp 2611). 3215 Bloomington av s, Mpls 7, Du 3120
- Johnson, Elden, Inst Anthropology, ForH 315 (283). 196 Westchester dr, St P 7, Ca 4-6895
- Johnson, Eldred, Caretaker, Physical Plant, 3242 35th av s, Mpls, Pa 2-7586
- Johnson, Eleanor K, Custodial Worker, ComH. 4532 41st av s, Mpls 6, Du 3466
- Johnson, Elmer M, Asst Prof, School of Agriculture, and Collections Representative, TSH 239 (StP 293), Adm 118 (6685). 6490 e River rd, Mpls 21, Su 8-9265
- Johnson, Elmer W, Asst Dean and Placement Director, Institute of Technology, E 133 (6275-6276). 5412 Clinton av s, Mpls, Co 1238
- Johnson, Elton L, Prof and Head Poultry Husbandry, Peth 209 (StP 291-292). 1730 n Hamline, St P 13, Ne 0535
- Johnson, Ernest D, County Agricultural Agent, Windom
- Johnson, Fabian, General Mechanic, Rosemount Research Center
- Johnson, Fern B, Instructor, West Central School and Experiment Station, Morris
- Johnson, Fern I, Gen Staff Nurse, Hosp M-330 (Hosp 2606). Powell Hall, Mpls
- Johnson, Floyd W, Inst Drawing, TSCE 105 (6503). 712 21st av s, Mpls 4, F1 6565
- Johnson, Frank E, Clin Inst Surgery, 4959 Excelsior blvd (Wh 6581). 4849 Girard av s, Mpls 9, G1 1168
- Johnson, Fred A, Inst, High School, PeikH 166 (593). 3931 Lyndale av n, Mpls 12, Ju 5223
- Johnson, Frieda, Telephone Opr, En 14 (StP). 737½ Snelling av n, St P, MI 1774
- Johnson, Genevieve, County Home Agent, Agricultural Extension, Olivia
- Johnson, Genevieve, Secretary, Duluth Branch
- Johnson, Genevieve A, General Staff Nurse, Hosp M-330 (Hosp 2606). Powell Hall, Mpls
- Johnson, Glenn, Bldg Caretaker, Hosp M-101 (Hosp 2628). 2023 3rd av s, Mpls, Br 8404
- Johnson, Harold, Lab Tech, MEx 103 (6215-7064). 6539 3rd av s, Mpls 23, Ro 9-0412
- Johnson, Harold T, Fireman, PH (StP 402). 7904 ne Quincy, Mpls 22, Su 4-2368
- Johnson, Harriet, Sr Clerk-Typist, SS 205 (341). 3101 12th av s, Mpls 7, Dr 5293
- Johnson, Harry C, Prof and Head, Elem Education, Duluth Branch
- Johnson, Harry R, Inst and Information Specialist, Agriculture, CofH 107 (StP 205-206-207). 1569 Northrop, St P 8, MI 0535

- Johnson, Harvey G, Jr Librarian, Ph 260 (6707). 1217 se 4th, Mpls 14, Gl 7164
- Johnson, Harvey J, Engineer, Hydraulic Research, HL (432). 926 Hoyt av s, St P 13, Hu 9-1186
- Johnson, Helen W, Sr Clerk-Typist, Rosemount Research Center
- Johnson, Hilda, Cook, Northwest School and Experiment Station, Crookston
- Johnson, Hilding M, Bldg Caretaker, Gy (StP 344). 1074 12th av se, Mpls 14, Gl 2083
- Johnson, Hilmer C, Electrician, PH (StP 401). 1848 Malvern, St P 8, Ne 6042
- Johnson, Hjalmer G, Utility Man, Northeast Experiment Station, Duluth
- Johnson, Ida M, Cook, SaH (459). 1231 se 8th, Mpls, Gl 1016
- Johnson, Ina M N, County Home Agent, Agricultural Extension, Long Prairie
- Johnson, James A, Clin Prof Emeritus Surgery, 1009 Nicollet av (Ma 3411). 4809 Girard av s, Mpls, Co 6450
- Johnson, James V, County Agricultural Agent, Agricultural Extension, Blue Earth
- Johnson, Jimmie L, Hospital Aide, Hosp, Sta 45 (Hosp 2245). 622 Girard av n, Mpls 11, Ju 2582
- Johnson, Joann M, Inst Women's Physical Education, Duluth Branch
- Johnson, John A, Asst Prof Physiology, MH 303 (6883-6884). 523 16th av se, Mpls, Gl 2889
- Johnson, John A, Utility Man, Duluth Branch
- Johnson, Julia C, Food Service Worker, CMU Cafeteria (6236). 1803 ne Quincy, Mpls, Gr 1240
- Johnson, Kathryn S, County Home Agent, Agricultural Extension, Luverne
- Johnson, Lawrence, Sr Farm Laborer, Agricultural Experiment Station, Rosemount
- Johnson, Lella M, Clerk, Hosp W-212 (Hosp 2123). 215 Melbourne av se, Mpls 14
- Johnson, Loyal A, Asst Prof St Anthony Falls Hydraulic Lab, HL 304 (432). 3417 Portland av s, Mpls 7, Co 6717
- Johnson, Mabel M, Custodial Worker, CenH. 714 Washington av se, Mpls 14, Gl 9852
- Johnson, Marilyn, Jr Scientist, Owre 242 (6484). 1912 w 54th, Mpls, Wh 5608
- Johnson, Marilyn J, Clerk-Typist, Adm 402 (6177). 1074 12th av se, Mpls, Gl 2083
- Johnson, Marlene J, Jr Scientist, Mayo C-290 (Hosp 2106). 1415 w Hoyt, St P 13, Mi 2484
- Johnson, Martha E, Clerk, Adm 220 (6259). 1776 n Albert, St P 13
- Johnson, Mary A, Nursing Education Consultant, SBH 166 (78). 2643 Humboldt av s, Mpls 8, Re 3455
- Johnson, Maude, Food Service Worker, SaH
- Johnson, Merton R, Inst High School, PeikH 370 (522). 4315 w Branson, Mpls 10, Wa 2556
- Johnson, Mildred, Sr Account Clerk, Hosp 390 (Hosp 2159). 927 se Fulton, Mpls 14, Gl 2531
- Johnson, Millicent H, Tchg Asst Biostatistics, Mayo 1240-1 (Hosp 2455). 1688 Hague av, St P 4, Mi 9873
- Johnson, Mona E, Sr Clerk-Typist, Duluth Branch
- Johnson, Murray C, Res Fellow Education, Bu 211 (6154). 1238 Rose Vista ct, St P 13, Mi 4875
- Johnson, Myrtle, Asst Cook, Northwest School and Experiment Station, Crookston
- Johnson, Myrtle H, Tchg Asst Music, Duluth Branch
- Johnson, Nancy A, Clerk-Steno, ForH 395 (6838). 209 se Bedford, Mpls 14, Li 2088
- Johnson, Norman L, General Mechanic, Rosemount Research Center
- Johnson, Orval H, Housekeeper, Hosp M-101 (Hosp 2628). 3341 17th av s, Mpls, Dr 0777
- Johnson, Oscar E, Truck Driver, Agricultural Experiment Station, Rosemount
- Johnson, Otille G, Nurses Aide. 2628 se Essex, Mpls, Gl 5242
- Johnson, Otto H, Assoc Prof Inorganic Chemistry, C 233 (493). 5237 Woodlawn blvd, Mpls, Pa 2-0375
- Johnson, Palmer, General Mechanic, PH (StP 402). 3205 Foss rd, Mpls 21
- Johnson, Palmer O, Prof Education, Bu 216 (463). 3312 Edmund blvd, Mpls 6, Pa 2-3342
- Johnson, Paul B, Public Health Engineer, SBH 193 (78). 5223 Emerson av n, Mpls 12, Ju 2638
- Johnson, Richard A, Field Supv, Southern School of Agriculture, Waseca
- Johnson, Richard J, Clinical Inst Surgery, Lowry Medical Arts bldg 849 (Ca 4-7761). 1951 e Kenwood dr, St P 6, To 0484
- Johnson, Richard K, Lab Animal Attendant, Mayo B-170 (Hosp 2131). 1014 Bryant av n, Mpls, Al 4665
- Johnson, Richard S, American Cancer Society Fellow Radiology, Mayo X-ray Dept (Hosp 2647). 7045 Morgan av s, Mpls, Ro 9-3090
- Johnson, Richard W, Tchg Asst Business Administration, VH. 3040 Jersey av, Mpls 16, Wa 7303
- Johnson, Richard W, Asst Herdsman, Northwest School and Experiment Station, Crookston
- Johnson, Robert E, Sr Bldg Caretaker. 1019 37th av ne, Columbia Heights, Gr 7622
- Johnson, Robert L, Inst Trades and Industrial Education, TNCW 107 (6315). Q-217 University Village, Mpls 14, Gl 2796
- Johnson, Robert R, Inst Mechanical Engineering, ME 301 (390). 2517 30th av ne, Mpls, St 8-2761
- Johnson, Rochelle, Res Asst Navy, Psy 351 (6472). 1103 se 5th, Mpls 14
- Johnson, Rodney W, Tchg Asst Civil Engineering, Ex 275. 428 University Village, Mpls, Gl 2182
- Johnson, Rosalie D, Secretary, Mayo B-527 (Hosp 2731). 1014 se Fulton, Mpls, Gl 5193
- Johnson, Roy, Painter (StP 405). 3549 Pleasant av s, Mpls 8, Co 1350
- Johnson, Roy G, Laborer, Rosemount Research Center
- Johnson, Roy R, Res Asst Electrical Engineering, EE 323 (6564). 327 14th av se, Mpls 14, Ma 1990
- Johnson, Rudolph, Librarian, AgLib (StP 302). 2340 Gordon av, St P 8
- Johnson, Ruth, Laundry Worker (492). 2704 Harriet, Mpls, Pl 2046
- Johnson, Ruth D, County Home Agent, Agricultural Extension, Elbow Lake
- Johnson, Shirley A, Secretary, Owre 125 (6273-6274). 301 se Walnut, Mpls 14, Gl 3758
- Johnson, Theodore, Laborer, ShAn (6158). 4144 43rd av s, Mpls, Pa 2-7325
- Johnson, Victor, Prof Physiology and Director of Mayo Foundation, Mayo Foundation, Rochester
- Johnson, Wallace T, Inst-Coach Physical Education and Athletics, CH 218 (79). 5441 10th av s, Mpls, Re 0403
- Johnson, Walter D, Investigator, JohH 430 (6801). 3407 Knox av n, Mpls 12, Hy 2325

- Johnson, Walter L, Electrician, Adm 4 (6211). 272 w Winifred, St P 7, Ca 6-1729
 Johnson, Walter T, Automotive Mechanic, North Central School and Experiment Station, Grand Rapids
- Johnson, Warren R, Bacteriologist, SBH 251 (78). 2311 Pillsbury, Mpls 4, Br 5678
 Johnson, Wayne D, Clin Inst Dentistry, Owre 1 (355). 2009 28th av s, Mpls 6, Ge 6009
 Johnson, Whitney L, Tchg Asst Mathematics, AE 322 (6519). 1776 n Albert, St P 13, Mi 6053
 Johnson, William H, Storehouse Dock Supv, SS 103 (292). 3431 Bryant av n, Mpls 12, Ch 2118
- Johnson, Wm N, Sr Gen Mechanic, AH (6285). 1448 Rice Creek rd, Mpls
 Johnson, Winfield, J, County 4-H Club Agent, Agricultural Extension, Waconia
 Johnson, Winifred P, Inst Physical Medicine and Rehabilitation, Mayo 805 (Hosp 2721). Box 368, Rt 5, Wayzata
- Johnston, Juliet M, Los Altos, Calif
 Johnston, Lawrence, Asst Prof Physics, Ph 20 (542-7023-6392). 137 se Warwick, Mpls 14, Fl 3169
- Johnston, Olive E, Office Supv, JohH 214 (6887). 3232 Edmund blvd, Mpls 6, Pa 2-1394
 Johnston, Ruth V, Asst Prof Nursing, Owre 125 (6273-6274). 521 se 5th, Mpls 14, Gl 5443
 Johnston, V F, Student Supv, Hosp M-430 (Hosp 2314). 2428 28th av s, Mpls 6, Pa 2-3302
 Johnston, Willard E, Student Personnel Worker, EdH 209 (6861). 92 Orin av se, Mpls 14, Gl 7051
- Jolicœur, Roger M, Roundsman, JohH 430 (6801). 3104 20th av s, Mpls 4, Du 6245
 Jones, Bernard R, Public Health Biologist, SBH (78). 1906 Brookview dr, Mpls 12, Al 9324
 Jones, Beverly, Clerk, EdH 401 (6897). 914 Fuller, St P 4, Ca 5-8373
 Jones, Cecil, Custodial Worker, M-101 (Hosp 2628). 2119 16th av s, Mpls, Ge 3198
 Jones, Dorothy E, Pediatrics Recreation Leader, Hosp (Hosp 2313). 3928 Garfield av s, Mpls 9
- Jones, Dorothy M, Prin Clerk, Adm 105 (6250). 1000 University av se, Mpls 14, Ge 4043
 Jones, Elvet G, Counselor and Representative of Scholastic Committee, JohH 225-B (6251). 407 7th av se, Mpls 14, At 4610
- Jones, E Mendelssohn, Clin Prof Emeritus Surgery, Lowry Medical Arts bldg 1017 (Ca 4-2865). 627 Fairview av, St P, De 1989
- Jones, Florence F, Laboratory Technologist, TEH 3 (StP 244-245). 322 Topping, St P, Hu 9-3620
- Jones, Harold E, Extension Specialist in Soils, Agricultural Extension, So 1 (StP 456-457). 1424 n Albert, St P 13, Mi 0695
- Jones, James D, Lab Tech Physical Medicine, Mayo 833 (Hosp 2719). 327 e Morton, St P
 Jones, John, Res Asst Forestry, GH 102 (StP 264). 96 Virginia, St P
 Jones, Kermit, Jr Scientist, LyonL 274 (6377). YMCA 475 Cedar av, St P, Ce 0771
 Jones, Mildred, Clerk-Typist, Mayo (Hosp 2648). 3849 Oakland av s, Mpls, Co 1946
 Jones, Richard H, Clin Inst Surgery, 1790 Lyndale av (At 3451). 5701 36th av s, Mpls, Dr 7983
- Jones, Robert L, Assoc Prof Journalism, MurH 17 (6218-6522). 2202 Folwell, St P, Pr 6993
 Jones, Robert T, Prof Emeritus. 44 Arthur av se, Mpls 14, Gl 2762
- Jones, Rodney C, Inst ROTC, Duluth Branch
 Jones, Roger C, Linotype Apprentice, SS 205 (341). 4526 Nicollet av s, Mpls, Pl 5380
 Jones, Roy C, Prof Emeritus. 510 Groveland, Mpls 3, Ma 8811
 Jones, Tom B, Prof History, ForH 214 (6920). 1755 Van Buren, St P, Pr 2098
- Jones, Sarah E, Custodial Worker, Hosp M-101 (Hosp 2628). 904 11th av n, Mpls, Hy 4573
 Jonsdottir, Herdis, General Staff Nurse, Hosp. Powell Hall, Mpls 14, Ma 8158
 Joonson, Caroline, Laundry Worker (492). 2411 ne Polk, Mpls, Gr 2672
- Joonson, Morris, Personnel Representative, JohH 202 (6895). 2411 ne Polk, Mpls, St 8-5379
 Jordahl, Edna K, County Home Agent, Agricultural Extension, Grand Rapids
 Jordan, Lowell S, Res Asst Agronomy and Plant Genetics, Ag 418 (StP 281). 2209 Blake, St P 8
- Jordan, Philip D, Prof History, ForH 251 (6913). 29 Clarence av se, Mpls 14, Gl 5874
 Jordan, Philip S, Assoc Prof, West Central School and Experiment Station, Morris
 Jordan, Richard, Prof and Head Mechanical Engineering, ME 125-A (6246-6247-6783). 2252 Folwell av, St P, Pr 5323
- Jordan, Robert M, Asst Prof Animal Husbandry, PetH 127 (StP 390). 2788 Merrill av, St P 4
- Jordan, Rose M, Secretary GH 110 (StP 264). 2209 Blake, St P
 Jordan, William A, Chief Dental Health, SBH 351 (78). 2308 Fremont av s, Mpls 5, Ke 6572
- Jorgens, Joseph, Inst and Chief Radiology, VA Hosp. 176 Taylor, Fort Snelling, De 8979
 Jorgensen, Hertha, Prin Account Clerk, JohH 333 (184). 1978 St Clair av, St P 5, De 3174
 Jorgensen, Roy A, Inst Mathematics, AE 322 (6519). 1159 15th av se, Mpls 14, Gl 5098
- Josal, Wendell J, Lect Speech and Theater Arts, NH Scene Shop (6496). 513 se 7th, Mpls 14, Gl 5268
- Joseph, Thomas L, Prof Metallurgy and Asst Dean, Institute of Technology, AH 103 (6285-6286). 1583 Northrop, St P 8, Mi 9785
- Jossund, Olava A, Cook, Duluth Branch
 Jost, Robert R, Inst Social Science, TNM 217-TM (6725). 4300 Garfield av s, Mpls 9, Lo 6855
- Joyce, Joan, Practical Nurse Hosp. 4632 Drew av s, Mpls 10, Wa 3611
 Juberg, Richard K, Inst Mathematics, E 204 (394). 3241 Stevens av s, Mpls 8, Co 2752
 Juckem, Harriet M, Inst and Clin Psychologist, Mpls Gen Hosp. 520 Washington av se, Mpls 14, Gl 1736
- Judd, Donald J, Janitor, Hosp M-101 (Hosp 2628). 646 Portland av, St P
 Judd, Edward S, Assoc Prof Surgery, Mayo Foundation, Rochester
 Judy, Ruth B, Sr Secretary, Hosp W-110. 3521 4th av s, Mpls, Lo 2397
- Juers, Linley E, Res Asst Agricultural Economics, HH 302 (StP 335). 2218 Nicollet av, Mpls 4, Ge 1442
- Julian, Florence J, Assoc Prof and Director Nursing Services, Hosp (Hosp 2606). 1007 Kenwood pkwy, Mpls 5
- Junger, Grace, Food Service Worker, CenH (7003). 4525 42nd av s, Mpls 6, Pa 2-8091
 Juntunen, Ann D, Clerk-Typist, Duluth Branch
 Jurkovich, John J, Inst Education, Duluth Branch

Jury, Adelaide G, Sr Dietitian, HS (6530). 1139 Thorn, St P 6, To 0194
 Justen, John, Stock Cutter, SS 205 (341). 1300 Grand av ne, Mpls 13

K

Kaehler, F B, County 4-H Club Agent, Agricultural Extension, Anoka
 Kaercher, Leonard M, Superintendent, Rosemount Research Center
 Kafka, Hedda, Asst Prof Home Economics Education, HE 109 (StP 356). 1361 Cleveland
 av n, St P, Mi 1575
 Kahn, Kenneth A, Fellow Medicine, Hosp. 515 Delaware, Mpls 14, Gl 3836
 Kairies, Ethel, Asst Bookbinder, SS 205 (341). 3755 Vincent av n, Mpls 12, Ch 2368
 Kaiser, Irwin H, Asst Prof Obstetrics and Gynecology, Hosp W-642 (Hosp 2686). 2089
 Commonweath, St P 8, Pr 1303
 Kaiser, Nicholas T, Hosp Janitor, Hosp M-101 (Hosp 2628). 3028 Finley pl, Mpls, Pl 6621
 Kaiser, Patrick, Truck Driver, ShAn (6158). 3035 Findley pl, Mpls, Lo 5830
 Kaisersatt, A N, Sr Clerk, Rosemount Research Center
 Kalisch, Gerhard K, Assoc Prof Mathematics, FoH 126 (6357). 37 Arthur av se, Mpls 14,
 Gl 1991
 Kamman, Gordon R, Clin Assoc Prof Psychiatry and Neurology. 1044 Lowry Medical Arts
 bldg, St P, Ca 4-3392
 Kampnud, Dagmar A, Sr Secretary, Mayo 3rd floor (Hosp 2528). 515 Delaware se, Mpls 14,
 Gl 5508
 Kanatz, David N, Sr Student Personnel Worker, TSMa 114 (6277-6278). 630 se 8th, Mpls 14,
 Gl 9152
 Kane, Dennis J, Inst Anatomy, JaCH 1 (505). 342 n Mississippi blvd, St P 4, Ne 3139
 Kane, Jeanette E, Lab Tech, SBH 204 (78). 7132 Harriet av s, Mpls, Ro 9-0695
 Kane, Marie G, Prin Secretary, PetH 120 (StP 387). 2232 Carter av, St P 8, Mi 6753
 Kaneko, Sachiko, Physical Therapist, Mayo (Hosp 2727). 318 8th av se, Mpls 14, Li 1021
 Kaniuk, Louise, Account Clerk, SBH 458 (78). 719 ne Jefferson, Mpls 13, Ge 3412
 Kanten, Helen, Food Service Worker, ComH (198). 600 w Franklin, Mpls, Ke 3517
 Kanun, Clara, Inst Sociology and General Studies, ForH 420 (6955). 1999 Jefferson av,
 St P 5, Em 6533
 Kapala, Aloysius, Sr Lab Machinist, Rosemount Research Center
 Kapella, Helen R, Photographic Asst, Owre 225 (6772). 3235 n 4th, Mpls, Ch 8596
 Kapitán, Gertie M, Dormitory Proctor, West Central School and Experiment Station,
 Morris
 Kaplan, Bernard J, Medical Fellow Surgery, Mayo B-518 (Hosp 2711). 1652 Ford pkwy,
 St P, De 1554
 Kaplan, Harold A, Clin Physician, HS (168-6942). 735 Medical Arts bldg, Mpls 2, Fl 4404
 Kaplan, Harvey L, Psychiatric Social Worker, Hosp B-690 (Hosp 2674-2675). 175 e Winifred,
 St P 7, Ca 8-1691
 Kapoor, Ramesh C, Res Fellow, C 303 (6144). 511 15th av se, Mpls 14, Gl 1088
 Karchi, Zvi, Res Asst Agronomy and Plant Genetics, Ag 306 (StP 281). 2282 Brewster,
 St P 8, Pr 2053
 Karleen, Conrad I, Clin Asst Prof Surgery, Medical Arts 402 (Li 0240). 4924 e Sunnyslope
 rd, Edina, Pl 7692
 Karlovich, Edward J, Plumber. 8841 Portland av, Mpls, So 1-4431
 Karlson, Alfred G, Asst Prof Comparative Pathology, Mayo Foundation, Rochester
 Karon, Myrtle M, Cashier, TSMa 114 (6277-6278). 3535 Portland av, Mpls, Pl 4015
 Karow, Helen, Prin Secretary, CofH 205 (StP 211). 1435 Thomas av, St P 4, Mi 0751
 Karsten, Myrtle, Sr Clerk-Typist, ChE 151 (332-6824). 3455 Xenia av, Mpls, Hy 1455
 Kasa, Albert J, Sr Custodial Worker, Rosemount Research Center
 Kasinkus, William, Sr Physical Therapist, Hosp (Hosp 2727). 310 12th av se, Mpls 14,
 Gl 7654
 Kasper, Eugene M, Clin Inst Obstetrics and Gynecology. 2221 Princeton av, St P, Em 4034
 Kast, Evelyn M, Jr Scientist, Ancker Hosp (Ca 2-7341). 1255 Juliet, St P 5, De 3713
 Kattleman, Patricia, Prin Clerk, VH 127 (161). 3122 e 50th, Mpls 17, Du 9456
 Kaufert, Frank H, Director and Prof Forestry, GH 110 (StP 264). 2337 Carter av, St P,
 Ne 6651
 Kaufhold, Joseph B, Sr Farm Laborer, Fruit Breeding Farm, Excelsior
 Kaufmann, Raymond, Res Asst Mechanical Engineering, AE 401. 1623 University av se,
 Mpls, Gl 2883
 Kaul, Walter E, Personnel Representative, Adm 17 (6851). Rt 3, Box 138, Mound
 Kaups, Kalle, Sr Engineering Asst, Rosemount Research Center
 Kavanaugh, William A, Inst Trade and Industrial Education, TNCW 103 (6315). 2315 Long
 av, St P 14, Mi 8714
 Kawamoto, Ada, Prin Clerk, Adm 220 (6408). 604 se Oak, Mpls 14, Ge 5404
 Kay, Arthur, Laborer, ShAn (6158). 215 University av se, Mpls 14
 Kay, Michael, Tchg Asst Gen College, NH 201 (6629). Q-108 University Village, Mpls 14,
 Gl 2653
 Kayute, Sheldon W, Res Asst Bacteriology and Immunology, Mayo 1038 (Hosp 2472). 351
 Johnson, Mpls, Gl 7291
 Keagle, Raymond H, Lab Machinist, C 90 (6190). 5051 41st av s, Mpls 18, Dr 6638
 Keahna, Nancy A, Clerk-Typist, Lib 1 (441). 138 e 17th, Mpls
 Keane, Selma, Asst Cook, Southern School of Agriculture, Waseca
 Kear, Willa I, Sr Secretary, ScH 107 (342). 614 9th av se, Mpls 14, Gl 1734
 Kearns, Thomas P, Inst Ophthalmology, Mayo Foundation, Rochester
 Keating, F R, Prof Medicine, Mayo Foundation, Rochester
 Kech, Katherine, Sr Clerk, Adm 4 (6600). 2801 Park av, Mpls, Lo 1071
 Keenan, Nancy L, Sr Clerk-Typist, CofH 207 (StP 318-319). 707 se Huron, Mpls 14, Gl 5632
 Keeri-Szanto, Michael, Medical Fellow Surgery, Mayo C-596 (Hosp 2701). 2024 Common-
 wealth av, St P, Ne 0467
 Kehr, William T, Herdsman, VB (StP 453). 15 Langford pk, St P 8, Mi 7282

- Keister, George C, Sheetmetal Worker, 4534 Harriet av, Mpls, Co 8500
 Keith, Hadow M, Assoc Prof Pediatrics, Mayo Foundation, Rochester
 Keith, Mark M, Assoc Professor Biology, Duluth Branch
 Keith, Norman M, Prof Emeritus Medicine, Mayo Foundation, Rochester
 Keith, Rosemary H, Sr Clerk-Typist, Adm 221 (6404). 4916 Abbott, Mpls 10, Wh 6241
 Keith, Verona M, Gen Staff Nurse, Hosp M-330 (Hosp 2606). Powell Hall, Mpls
 Kela, Fred A, Caretaker, JohH 1. 432 University av, Mpls 14, Ge 5993
 Keller, Louis F, Prof and Asst Director Physical Education and Athletics, CH 220-B (79).
 1340 Keston, St P 8, Mi 2347
 Keller, Robert J, Prof Education, Bu 222 (7124). 1603 Northrop, St P 8, Pr 6971
 Kelley, John D, Res Asst Rural Sociology, OD 202 (StP 525). Centennial Hall, Mpls 14,
 Ma 8158
 Kellogg, Theodore, Admissions Officer, Adm 105 (6405). 3108 31st av ne, Mpls 18
 Kelly, James, Track Coach and Assoc Prof Physical Education and Athletics, CH 222 (79).
 517 se Oak, Mpls 14, Gl 5589
 Kelly, June M, Secretary, Jach 110 (580). 925 se 4th, Mpls, Ma 9558
 Kelly, Mary U, Assoc Director, TSMa 114 (6943-6944). 325 8th av se, Mpls 14, Fi 3306
 Kelly, William D, Clin Inst Surgery, VA Hosp (Du 2381). 3935 Washburn av s, Mpls,
 Wh 4222
 Kelsey, James R, Inst Electrical Engineering, ME 5 (6615). 827 University av se, Mpls 14,
 Li 5239
 Kelso, Suzanne, Clerk-Steno, Duluth Branch
 Kemler, Emory N, Prof Mechanical Engineering, ME 305 (247). Rt 1, Wayzata
 Kemp, Gavin A, Res Asst Horticulture, Hr 310 (StP 464). P-63 University Village, Mpls
 Kenaley, Rose M, Prin Secretary, VetS 301-F (StP 241-242). 161 Fisk, St P 4, Ca 6-1317
 Kendall, Blanche, Assoc Prof Music, Sch 208 (478). 3936 Beard av s, Mpls, Wh 5638
 Kendall, Edward C, Prof Emeritus Physical Chemistry, Mayo Foundation, Rochester
 Kendall, John D, Inst English, FoH 320 (6808). P-28 University Village, Mpls 14, Gl 9869
 Kendall, Marcia, Proofreader, NH 10 (6240). P-28 University Village, Mpls 14, Gl 9869
 Kennedy, Byrl J, Asst Prof Medicine, VCHH 408 (Hosp 2294). 2115 e River rd, Mpls 14,
 At 4984
 Kennedy, Harold, Bldg Caretaker, ForH. 828 Chicago av, Mpls
 Kennedy, Roger L, Prof Pediatrics, Mayo Foundation, Rochester
 Kennedy, Victoria T, Secretary, ME 213 (6796). 2732 Longfellow av s, Mpls
 Kenney, Cornelius, Asst Herdsman, SB (StP 396). 1611 Randolph, St P 5, Em 2215
 Kenny, William J, Res Asst Chemical Engineering, ChE 235-A. 1114 se 8th, Mpls 14, Gl 3592
 Kenyon, Alan J, Res Asst Agricultural Biochemistry, SnH 220 (StP 482). 1403 n Cleveland
 av, St P 8, Pr 2880
 Keppel, Robert E, Assoc Scientist, Rosemount Research Center
 Keppel, Robert V, Inst Agricultural Engineering, En 204 (StP 228). 6640 ne McKinley,
 Mpls 21, Su 8-9148
 Keprios, Michael, Jr Scientist, Mayo 3rd floor (Hosp 2205). 1302 Linden av, Mpls
 Keps, Mabelle I, Clin Nurse, TWH (6747). 3259 40th av s, Mpls, Pa 2-5914
 Kerkow, David B, Engineer, Adm 4 (6211). 6617 Dudley av n, Crystal Village, Or 7-8952
 Kernan, Phillip D, Physician Students' Health Service and Asst Prof Public Health, HS
 (6931-188). 2409 Sheridan av s, Mpls 5, Ke 2336
 Kernkamp, Howard C, Prof Veterinary Medicine, VetS 205-E (StP 250). 1577 Vincent,
 St P 8, Mi 2367
 Kernkamp, Milton F, Assoc Prof Plant Pathology, PP 306 (StP 368). 4100 Abbott av n,
 Mpls 22
 Kernler, Joseph G, Lab Animal Attendant, Mayo B-123 (7161). 911 18½ av ne, Mpls,
 Gr 4133
 Kernohan, James W, Prof Pathology, Mayo Foundation, Rochester
 Kersten, Miles S, Prof Civil Engineering, Ex 274 (6728). 3716 47th av s, Mpls 6, Du 2864
 Kessler, Irene M, Prin Secretary, CH 108 (79). 312 se Harvard, Mpls 14, Gl 2047
 Kessler, Martin D, Inst Economics, TSMb 221 (6509). 600 16th av se, Mpls 14, Gl 1152
 Kestermann, E A, Office Supv, Adm 420 (6178). 2219 24th av s, Mpls 6, Du 3336
 Keys, Ansel, Prof and Director Lab Physiological Hygiene, Stad Gate 27 (188-189). 3270
 Owasso Heights, St P 13, Iv 4-2151
 Khan, Nurul A, Res Fellow Physiology, LyonL 467 (6737). 1611 e River rd, Mpls, Br 1523
 Kidder, Bernice D, Adm Secretary, JohH 135 (578-579). 4558 Edmund Blvd, Mpls 6, Dr 6375
 Kidneigh, John C, Prof and Director Social Work, ForH 400-D (586). 1925 e River rd,
 Mpls 14, Li 9390
 Kiely, Brian, Medical Fellow Pediatrics, VCHH 158 (Hosp 2265)
 Kieper, Paul, Bldg Caretaker, 2018 Como av se, Mpls 14, Gl 3533
 Kier, Lemont B, Tchng Asst Pharmacy, WuH 101. 1358 e Maynard dr, St P, De 7307
 Kier, Martha L, Sr Clerk-Typist, EdH 101 (6620). 1358 e Maynard dr, St P 2, De 7307
 Kierland, Robert R, Assoc Prof Dermatology and Syphilology, Mayo Foundation, Rochester
 Kiesler, Frank Jr, Asst Prof Psychiatry, Mayo D-699. 416 Luverne, Mpls, Re 2121
 Kiesling, Margaret D, Clerk-Typist, SBH 276 (78). 702 se 4th, Mpls, Br 6517
 Kilde, Nancy A, Sr Clerk, Lib 103 (446). 1629 se 6th, Mpls 14, Gl 7393
 Kildow, Fred L, Assoc Prof Journalism, MurH 106 (6388). 825 Delaware se, Mpls, Gl 5031
 Kildow, Lucille C, Asst Director Natl Scholastic Press Assn, MurH 18 (598). 825 se Dela-
 ware, Mpls 14, Gl 5031
 Kilgard, Florence M, Clerk-Steno, SBH 459 (78). 65 s 11th, Mpls 2, Ma 1481
 Killen, John M, Res Fellow St Anthony Falls Hydraulic Lab, HL 210 (432). 5033 13th av s,
 Mpls 14, Gl 1996
 Kilpatrick, Franklin J, Coordinator of District Sanitation Activities, SBH 187 (78). 236
 nw 7th, Rochester
 Kim, Jong Choon, Tchng Asst, Electrical Engineering, EE 25 (227). 711 se Essex, Mpls 14,
 Gl 1467
 Kim, Mark K, Medical Fellow Surgery, Mayo C-596 (Hosp 2701). 2305 29th av s, Mpls,
 Du 2200
 Kimball, Anne C, Chief of Section of Special Laboratory Studies, SBH 268 (78). 629 Uni-
 versity av se, Mpls 14, Ma 6963
 Kimball, Howard I, Farm Laborer, Northeast Experiment Station, Duluth

- Kimbrough, Edward E, Medical Fellow Surgery, Mayo B-518 (Hosp 2711). 2221 Minneapolis av, Mpls, Ge 8947
- Kimitch, Andrew G, Storehouse Stock Clerk, SS 100 (6272). 2009 Como av se, Mpls 14, Gl 1490
- Kimme, Ernest G, Tchg Asst Mathematics, FolH 17 (6516). 816 21st av s, Mpls 6, Ma 7796
- Kimmel, Rhoda H, Res Asst Otolaryngology, Hosp (Hosp 2116). 212 se Walnut, Mpls, Gl 2888
- Kincaid, A Douglas Jr, Lect Course in Hospital Administration (6819). 205 Valley View pl, Mpls, Re 0976
- King, Janet E, Lect Social Work, ForH 400 (6762). 55 Inner dr, St P 5, Em 0663
- King, Jeraldene B, Clerk-Typist, Hosp M-330 (Hosp 2606). 2104 Aldrich av n, Mpls, Hy 1303
- King, Joseph T, Assoc Prof Physiology, MH 314 (6180). 2267 Folwell, St P, Ne 3723
- King, Leslie A, Tchg Asst Gen College, NH 106 (6287). 110 Orlin av se, Mpls 14, Gl 2484
- King, Marjorie L, Scoring Machine Opr, EdH 301 (511). 5344 44th av s, Mpls 17, Du 0813
- King, Nettie D, Clerk-Typist, Duluth Branch
- King, Thomas H, Assoc Prof Plant Pathology and Botany, PP 312 (StP 371). 1794 n Simpson, St P 13, Pr 3042
- King, Thurley K, Clerk, WeH 50 (Li 8791). 2819 Washington av n, Mpls 11, Ch 5451
- King, William T, Res Fellow Physical Chemistry, C 227 (269). 2338 Marshall av, St P, Ne 8781
- King-Ellison, Patricia, USPHS Fellow Psychology, Psy 355 (555). 3838 Van Buren ne, Mpls 21, St 8-5336
- Kingsley, Burton E, Athletic Admissions and Facilities Supv, CH 111-A (79). 2155 n Rosewood Lane, St P 8, Mi 4432
- Kingsley, James Jr, Chief Order Librarian, Lib 101 (234). 3402 e 24th, Mpls 6, Pa 2-0590
- Kingsley, Kathryn N, Gen Staff Nurse, Hosp M-330 (Hosp 2606). Powell Hall, Mpls
- Kinnane, Mabel M, Gen Staff Nurse, HS (6924). 3805 Kipling av, Mpls 16, Wa 5021
- Kinsala, John E, Director of Veterans Counseling Center, TSMa 106 (147). Elmo Park Apts, Hopkins, Ho 2694
- Kinsella, Thomas J, Clin Prof Surgery, Medical Arts bldg 1251 (Ma 2309). 3644 Colfax av s, Mpls, Co 9055
- Kipka, Marjorie L, Clerk-Typist, Adm 14 (6360). 3537 Bryant av s, Mpls, Lo 1298
- Kinyon, Stanley V, Prof Law, FraH 254 (422). 5740 Clinton av, Mpls 19, Lo 8786
- Kirby, Arthur G, Patrolman, JohH 430 (6801). 727 15th av se, Mpls, At 9510
- Kiresuk, Thomas J, Tchg Asst Psychology, Psy 358 (555). 2605 s 6th, Mpls 6, Br 0006
- Kiris, Austra, Clerk, Adm 105 (345). 67 Barton av se, Mpls 14, Gl 3682
- Kirklin, Byrl R, Prof Emeritus Radiology, Mayo Foundation, Rochester
- Kirklin, John W, Asst Prof Surgery, Mayo Foundation, Rochester
- Kirks, Charles N, Tchg Asst Mathematics, AE 322 (6519). 4724 Xerxes av s, Mpls 10, Wh 3967
- Kirkpatrick, Kenneth, Tchg Asst General Studies, TNM 15 (6724). 77 n Milton, St P, Ca 6-7029
- Kirkwood, William P, Prof Emeritus Agriculture and Journalism, 1376 Grantham, St P 8
- Kirsch, Dorothy C R, Sr Clerk, Adm 106 (183). 2505 Pahl av ne, Mpls, Gr 4193
- Kirsch, Lloyd J, Sr Gen Mechanic, HL Shop (432). 2505 Pahl av, Mpls, Gr 4193
- Kirwan, Charles L, Asst to the Supt, Rosemount Research Center
- Kish, Joe B, Asst Herdsman, North Central School and Experiment Station, Grand Rapids
- Kist, Anthony B, Audio-Visual Tech, SBH 52 (78). 871 22nd av se, Mpls 14, Gl 9979
- Kitchell, Ralph L, Prof and Head Veterinary Anatomy, VetA 120-A (StP 243-246). 2326 Hendon av, St P 8, Ne 4108
- Kitts, Harry W, Assoc Prof Agricultural Education, Hr 205 (StP 461). 2921 n Victoria, St P 13, Iv 4-2153
- Kivits, Virginia M, Asst Prof, General College, NH 212 (6373). 2419 w 22nd, Mpls 5, Ke 1096
- Kjelsberg, Marcus, Tchg Asst Biostatistics, Mayo 1230 (Hosp 2453). 510 12th av se, Mpls 14, Gl 2821
- Kleckner, M, Prin Account Clerk, NH 10 (6241). 318 8th av se, Mpls 14, Ge 5295
- Kleeberger, Roy, Laborer, Rosemount Research Center
- Kleen, Marilyn J, Clerk-Typist, Hr 111 (StP 464). 2195 Doswell av, St P 8, Mi 7021
- Kleffman, Sue V, Key Punch Opr, VH 8 (6208). 1316 se 7th, Mpls 14, Li 6833
- Klegin, John Jr, Heavy Equipment Opr, Rosemount Research Center
- Klein, Richard, Utility Man, PH (StP 401). 1393 Cleveland, St P 8, Mi 5190
- Kleinhenz, William, Asst Prof Drawing and Descriptive Geometry, TSCE 111 (6503). 2945 Major n, Mpls 22, Ju 4526
- Kleinke, Phyllis J, Clerk, Adm 402 (6156). 812 se 7th, Mpls
- Klett, Erich G F, Meat Cutter (StP 494). 1507 Raymond, St P, Ne 0110
- Klevans, Lawrence M, Res Asst Chemical Engineering, ChE 434 (6907). 515 9th av se, Mpls 14, Gl 2372
- Klicker, Elaine S, Sr Secretary, Mayo 1360 (Hosp 2440). 822 University av se, Mpls 14, Ge 5424
- Kliger, George, Inst and Tchg Asst General Studies, TNM 112 (6788). 401 Warwick, St P
- Klinke, Ruby E, Food Service Worker, Northwest School and Experiment Station, Crookston
- Klint, Curtis P, County Agricultural Agent, Agricultural Extension, Ada
- Klippel, Juanita J, Sr Clerk, EdH 401 (6697). 60 Willow, Mpls 3, Br 5101
- Klopper, Karl L, Plumber, 2748 ne Fillmore, Mpls, Gr 1671
- Kloster, Anna L, Lab Tech, Jach 112 (249). 304 Harvard se, Mpls, Gl 2789
- Kludt, Mildred J, Gen Staff Nurse, Mayo 3rd floor (Hosp 2606). Powell Hall, Mpls
- Klumpp, James H, Res Fellow Mechanics and Materials, Ex 203 (7087). 936 15th av se, Mpls 14, Gl 7210
- Klumpp, Marcella T, Sr Clerk, E 29 (6871). 936 15th av se, Mpls, Gl 7210
- Knaak, Lloyd J, Meat Cutter, Southern School of Agriculture, Waseca
- Knapp, Gwenn M, Clerk-Typist, A 108 (6827). Q-135 University Village, Mpls 14, Gl 9270
- Knapp, Miland E, Clin Prof Physical Medicine, 4200 Xerxes av n, Mpls, Hy 1503
- Knatterud, Genell, Tchg Asst Anatomy, Jach 14 (505). 3432 Perry av, Mpls 22, Al 0462
- Knauff, Donald R, Inst Veterinary Medicine, Vets 205-F (StP 251). 1203 California dr, St P 13, Hu 9-1954

- Knick, Leonard A, Sr Farm Laborer, Agricultural Experiment Station, Rosemount
 Knight, Esther E, Asst Prof Home Economics, HE 309 (StP 448). 2235 Hillside av, St P 8, Mi 4180
 Knight, Ralph T, Prof Emeritus Surgery, 123 e Grant (Fi 3262). 4404 Colfax av s, Mpls, Re 4565
 Knisely, Anita M, Gen Staff Nurse. 500 Essex se, Mpls 14, Ma 8158
 Knoble, John W, Chaplain and Director Canterbury Club (Gl 2411). 4834 Pleasant av s, Mpls, Lo 1222
 Knoedler, John P, Inst Pathology, VA Hosp. 2043 Montreal av, St P, De 9221
 Knorr, Philip, Tchg Asst Forestry, GH 102 (StP 264). 1238 Rose Vista ct, St P
 Knowlton, Gladys J, Stores Clerk, SBH 52 (78). 455 w Lynnhurst, St P 4, Pr 5112
 Knox, Shirley E, Clerk-Typist, SBH 166 (78). 5125 Vernon av s, Mpls 10, Mo 9-9774
 Knudsen, Helen L, Chief, Section of Hospital Services and Lecturer Public Health, SBH 173 (78). 2101 e River rd, Mpls 14, Li 1603
 Knudsen, Hjordis B, Food Service Worker, Hosp M-432 (Hosp 2173). 4000 40th av s, Mpls, Dr 0303
 Knudsen, Shirley, Prin Secretary, Mayo B-692 (Hosp 2216). 312 se Harvard, Mpls 14, Ge 2159
 Knudson, Curtis I, Engineering Asst, Ex 115 (6258). 2541 Bryant av s, Mpls 5, Co 2969
 Knudson, Eloise J, Clerk-Typist, CofH 118 (StP 427). 2067 Carter av, St P 8, Ne 5526
 Knudson, Arvid C, Inst Agricultural Economics, HH (StP 336). 1700 Carl, St P 8, Pr 3676
 Knutsen, Wanda L, Registered Staff Nurse. 2856 Humboldt av s, Mpls, Co 7916
 Knutson, Ellen L, Sr Food Service Worker, OD 208 (StP 521-523). 2302 s Concord, Inver Grove, La 4882
 Knutson, Hilda A, Cook, SaH. 1516 se 8th, Mpls, Gl 3576
 Knutson, Kenneth W, Res Asst Plant Pathology, PP 404 (StP 375). 1403 Cleveland av n, StP 8, Pr 2880
 Knutson, Margaret L, Key Punch Opr, Adm 310 (6102). 418 Beacon av, St P, Mi 5625
 Knutson, Marjorie B, Sr Clerk, Adm 106 (6138). 419 Beacon av, St P, Pr 4755
 Knutson, Robert, Res Asst Physiology, Owre Hall 501 (6318). 904 Osceola av, St P, Ca 7-1893
 Knutson, Robert K, Engineer, Rosemount Research Center
 Kobara, Thomas Y, Lab Attendant, Mayo 950 (Hosp 2481). 321 19th av se, Mpls 14, Gl 9997
 Kock, Janis, Clerk, SS 100 (6272). 520 Washington av se, Mpls 14
 Kodet, Philothea, Gen Staff Nurse, Hosp (Hosp 2631). 813 University av se, Mpls 14, Li 3591
 Koebnick, Phoebe M, Clerk, Adm 105 (574). 1414 se 7th, Mpls 14, Gl 7709
 Koehler, Clara, Custodial Worker, ComH. 4641 42nd av s, Mpls 6, Dr 0201
 Koehler, Frank U, Res Asst, Public Administration Center, ForH 350 (442). 1410 se 7th, Mpls 14, Gl 3409
 Koehler, Fulton, Assoc Prof Mathematics, E 207 (261). 50 Melbourne av se, Mpls 14, Gl 3844
 Koehn, Edna B, Inst, University Elementary School, Pt 205 (6804-6805). 1600 11th av s, Mpls, Ge 8254
 Koehnen, George J, General Mechanic, Agricultural Experiment Station, Rosemount
 Koella, Werner P, Assoc Prof Physiology, Owre 117 (148). 3731 Harriet av s, Mpls, Co 5825
 Koellin, Thea, Clerk-Steno, TEH 1 (StP 244-245). 1547 n Pascal, St P 13, Ne 3728
 Koelsch, C F, Prof Organic Chemistry, C 326 (260). 2303 Follwell, St P 8, Mi 9337
 Koelsche, Giles A, Asst Prof Medicine, Mayo Foundation, Rochester
 Koening, Clara H, Asst to Dean of Admissions and Records, Adm 105 (6159). 246 se Bedford, Mpls 14, Fi 5056
 Koepfer, Howard F, Asst Prof Architecture, E 310 (6856). 20 Groveland, Mpls 3, Br 2607
 Koeppe, Eugene J, Accountant, SBH 469 (78). 5539 27th av s, Mpls 17, Du 8825
 Koeppe, Owen J, Fellow Agricultural Biochemistry, SnH 308 (487). 1510 Larpenteur av, St P 13, Pr 7236
 Koerner, Jeanne C, Clerk-Typist, Owre 310 (6263). 709 2nd av se, Mpls, Ge 2304
 Koerperich, Leonie, Laundry Worker (492). 814 se 4th, Mpls, Br 3742
 Koester, Illeana R, General Staff Nurse (Hosp 2368). 2016 Aldrich av s, Mpls, Ke 1211
 Kogi, Eugene A, Principal Engr, Adm 4 (6211). 312 s Saratoga, St P 5, Em 0212
 Kohnen, Elvina. 4267 w Broadway, Robbinsdale, Or 7-4877
 Koistinen, Marilyn J, Clerk-Steno, NH 253 (6295). 4448 ne 4th, Columbia Heights, Su 8-8315
 Koivisto, Helmi L, Asst Prof Home Economics Education, HE 225 (359). 1436 Raymond av, St P, Mi 7156
 Koivisto, Henry W, Building Caretaker, Duluth Branch
 Kokoczynski, Peter, Building Caretaker. 710 se Essex, Mpls, Gl 2645
 Kolb, Lawrence C, Assoc Prof Psychiatry, Mayo Foundation, Rochester
 Kolderie, Dena, Secretary, WuH 101 (326). 2905 43rd av s, Mpls 6
 Koll, N Gertrude, Administrative Secretary, Adm 326 (6205-6206). 3411 Pillsbury av, Mpls 8, Pl 9491
 Koller, E Fred, Prof Agricultural Economics, HH 301 (StP 334). 1466 Hythe, St P 8, Mi 0359
 Koller, Robert L, Clinic Otolaryngologist, HS (168, 6942). 4905 Ridge pl, Mpls 10, Wh 0225
 Kollmann, Alton L, Bookstore Manager, CofH 113 (StP 252). 1270 Eleanor, St P, De 1377
 Koltthoff, Izaak M, Prof and Head Analytical Chemistry, C 321 (6157). Campus Club, Mpls, Gl 1971
 Kommedahl, Thor, Asst Prof Plant Pathology and Botany, AgrBot 206 (StP 416). 1840 Roselawn av w, St P 13, Mi 8247
 Kommerstad, J, Salad Maker, CenH (7003). 512 se Delaware, Mpls 14, Gl 3252
 Koniar, Mary, Sr Clerk, Adm 318 (381-371). 710 19th av s, Mpls, Ge 6773
 Konopka, Gisela, Assoc Prof Social Work, ForH 400 (586)
 Koo, Keh Shing, Res Fellow Agronomy and Plant Genetics, Ag 215 (StP 281). 1402 Thomas, St P 8, Mi 5163
 Koob, Susan, Custodial Worker, Hosp M-101 (Hosp 2628). 2906 e Franklin, Mpls, Li 2945
 Koon, Shirley K, Statistical Clerk, EdH 402 (6697). 819 Lowry av ne, Mpls, St 1-9665
 Koons, Charles B, Tchg Asst Organic Chemistry, C 445 (6401). Centennial Hall, Mpls 14, Ma 8158
 Kop, Helen E, Sr Clerk, Adm 105 (6250). 6315 Girard av s, Mpls, Re 1968

- Kop, Kenneth, Janitor, Hosp M-101 (Hosp 2628). 6315 Girard av s, Mpls, Re 1968
- Kopietz, Paul E, Engineer, Adm 4 (6211). 2204 Girard av s, Mpls 5, Ke 0491
- Kopitcke, Lucille, Sr Laboratory Attendant, TEH 101 (StP 247). 2120 University av ne, Mpls 18, Gr 6202
- Kopp, Lois L, Clerk, Adm 424 (549). 3520 Oakland av s, Mpls
- Korblick, Shirley M, Prin Clerk, CH 108 (79). 2122 ne Grand, Mpls 18, Gr 0373
- Korfhage, Wilbur, Director Wesley Foundation, (Li 5803). 616 11th av se, Mpls, Gl 2863
- Kormann, Mabel J, Clerk-Typist, CI (StP 284). 1499 Portland av, St P 4, Mi 7038
- Korpall, Mary, Custodial Worker, Hosp M-101 (Hosp 2628). 3004 e 25th P, Du 5512
- Korlhauer, Robert A, Asst Herdsman, Rosemount Experiment Station
- Koschmann, Arnold H, Asst Prof Electrical Engineering, EE 124 (577). 719 se Erle, Mpls 14, Gl 1185
- Koshi, James H, Res Asst Dairy Husbandry, HH 103 (StP 325). 2093-F Hoyt av w, St P 8, Pr 2227
- Koskinen, Helen E, Asst Cook, Northeast Experiment Station, Duluth
- Kosswig, Christa, Sen Secretary, C 424 (6144). 1000 University av se, Mpls, At 3000
- Kotschivac, Patricia C, Sr Clerk, JohH 421 (6803). Oak Grove Trailer pk, New Brighton, Ne 9976
- Kottke, Dean, Truck Driver, CofH 122-E (StP 303). Loretto
- Kottke, Frederic, Prof and Head, Physical Medicine and Rehabilitation, Hosp 829 (Hosp 2721). 2741 Drew av s, Mpls 16, Wn 6839
- Kottke, Marjorie C, Sr Clerk-Typist, HS (6889). 3641 Grand av, Mpls 9, Lo 6490
- Kotula, Bette S, Sr Physical Therapist, Mayo, 1412 Portland av, Mpls
- Kotz, Joan C, General Staff Nurse, Hosp. 2730 Portland av, Mpls, Lo 3843
- Kovach, Anna, Laundry Worker (492). 3041 35th av s, Mpls, Dr 7420
- Kovach, Frank, Res Asst Poultry Husbandry, PetH 225 (StP 535). 2089 Carter av, St P 8, Mi 6453
- Kovach, Frank J, Asst Prof and Head Industrial Education, Duluth Branch
- Kovarik, Ann, Prin Secretary, Jach 201 (505). 2444 35th av s, Mpls 6, Dr 8120
- Kowal, Genevieve, Prin Clerk, NMA 105 (6126). 1519 ne Adams, Mpls 13, Gr 2303
- Kozelka, Richard L, Dean School of Business Administration, VH 127 (161) 83 se Bedford, Mpls 14, Gl 7542
- Kraft, John C, Tchg Asst Geology and Mineralogy, P 19 (203). 524 14th av se, Mpls, Gl 3414
- Kraft, Kenneth J, Res Asst Entomology, CofH 303 (StP 513). 2317 Priscilla, St P 8, Pr 1187
- Kraker, Eleanor E, Inst Home Economics, Duluth Branch
- Kral, Edna M, Inst, Southern School of Agriculture, Waseca
- Kramer, Henry W, Sr Experimental Plot Supv, So (StP 456-457). Wilton
- Krantz, Fred A, Prof Horticulture, Hr 214 (StP 473). 2195 Carter, St P 8, Mi 9218
- Krantz, LaVerne L, Inst and Field Asst, Bureau of Field Studies and Surveys, ShH 125 (7167). 4663 Cedar av, Mpls 7, Dr 8818
- Krasky, Ralph J, Jr Engineer, Adm 4 (6211). 1335 ne 5th, Mpls 13, St 8-3272
- Kratz, Lucy L, Clerk, CofH 3 (StP 209). 1833 Walnut, St P 8, Ne 5695
- Kratzke, Frieda, Custodial Worker, Hosp M-101 (Hosp 2628). 608 16th av se, Mpls, Gl 2393
- Krause, Marjorie, Clerk-Typist, Hosp W-110. 412 Ridgewood av, Mpls, Pa 2-4684
- Krause, Roberta J, Clerk-Typist, TWH 108 (6712). 2441 Portland av, Mpls, Al 2942
- Krech, Russell L, County 4-H Club Agent, Agricultural Extension, St Cloud
- Krecklow, Mary June, Secretary, TSMc 113 (6295). 5018 Emerson av s, Mpls 19, Pl 0518
- Krefting, Laurits W, Regional Biologist, GH 201 (StP 479). 2933 ne McKinley, Mpls 18, St 8-5559
- Krenz, Lawrence H E, Laborer, Rosemount Research Center
- Kress, Warren D, Administrative Fellow, Audio-Visual Education Service, TSMc 210 (7070). 993 Como pl, St P 3, Hu 8-8982
- Krey, August C, Prof History, ForH 219 (453). 500 se Harvard, Mpls 14, Gl 3148
- Krieger, Murray, Asst Prof English, FolH 317½ (254). 1526 w 25th, Mpls 5, Ke 7043
- Krishna, Kumar, Res Asst Entomology and Economic Zoology, CofH 8A (StP 515). 1700 se 4th, Mpls 14, Gl 2974
- Krivit, William, Inst Pediatrics, Mayo 1400 (2435). 5560 Shoreview av, Mpls, Pa 2-0244
- Kroeger, Virgil J, Inst Sociology, Duluth Branch
- Kroening, Carl W, Tchg Asst, General College, NH 206 (6376). 150 University Village, Mpls 14, Gl 9272
- Kroening, Walter, Farm Foreman, Fruit Breeding Farm, Excelsior
- Krogstad, Blanchard, Asst Prof Biology, Duluth Branch
- Krohn, Gladys L, Clerk-Typist, CCS 131 (6764). 25 e 25th, Mpls
- Kroll, Donald, Apprentice Fireman, PH. 1931 ne Buchanan, Mpls, Dr 8231
- Krona, Oscar, Truck Driver, ShAn (6158)
- Kroohn, Marie, Food Service Worker, CMU Party Floor (197). 1919 s 3rd, Mpls, Li 9372
- Krook, Ruth L, Sr Clerk, Adm 105 (6473). 714 se Huron, Mpls 14, Gl 7547
- Krueger, Caroline J, Secretary, Lib 107 (400). 727 15th av se, Mpls 14, Ma 9625
- Krueger, Kenneth A, Tabulating Equipment Opr, Adm 312 (6102). 817 Holly av, St Paul Park, La 2234
- Krueger, Margaret, Asst Cook, West Central School and Experiment Station, Morris
- Krueger, Shirley C, Clerk, EMH W-114 (Hosp 2151). 4331 Bloomington av s, Mpls 7, Dr 2093
- Krugel, Fred A, Tchg Asst German, FolH 212 (6739). 612 University av se, Mpls 14, Ge 2429
- Krumboltz, Helen B, Inst and Counselor Education, Bu 206 (6666). 304 se Harvard, Mpls 14, Gl 7411
- Krumboltz, John D, Inst General Studies, TNM 216 (6719). 304 se Harvard, Mpls 14, Gl 7411
- Krusen, Frank H, Prof Physical Medicine and Rehabilitation, Mayo Foundation, Rochester
- Kruszka, Caroline R, Lab Technical Asst, MEX 103 (6215-7064). 3654 University av ne, Mpls 18, Gr 0138
- Kruta, Jaroslav I, Inst Northwest School and Experiment Station, Crookston
- Kuang, Huan Pao, Tchg Asst Education, Bu 216 (463). 1217 se 4th, Mpls 14, Gl 7164
- Kubias, Ebba D, Sr Clerk-Typist, Hosp W-2 (Hosp 2238). 3033 41st av s, Mpls 6, Du 5026
- Kubicek, William G, Prof Physical Medicine and Rehabilitation, Mayo 829 (Hosp 2721). Staff House 9, Rosemount
- Kubit, Andrew, Utility Man, ShAn (6158). 711 se Superior, Mpls, Gl 5228

Kubik, Clara W, Sr Clerk-Typist, C 137 (6190). 711 se Superior, Mpls 14, G1 5228
 Kuczek, Jeanry, Sr Clerk, Hosp W-112 (Hosp 2611). 414 ne Jefferson, Mpls 13, Br 7139
 Kuehl, Jeanette, Clerk-Steno, SS 115 (6231). 1013 University av se, Mpls, Ge 0080
 Kuehn, Joseph F, Fiscal Officer, CoH 119-A (StP 432). 1914 ne Benjamin, Mpls 18, St 1-9727
 Kuhlmann, John H, Prof Electrical Engineering, ME 101 (450). 2136 Penn av s, Mpls 5, Ke 6139
 Kume, Cecile, Head Nurse, Hosp Sta 40 (Hosp 2240). 1019 University av se, Mpls 14, Ma 9787
 Kummert, Laura, Sr Account Clerk, Adm 318 (6653). 727 15th av se, Mpls 14, Ge 2808
 Kunau, Glenroy J, County Agricultural Agent, Agricultural Extension, Red Wing
 Kunde, Paul, Bldg Caretaker. 924 23rd av s, Mpls 4, At 7603
 Kunde, Thelma A, Jr Scientist, TSMb 112 (7126-7127). 919 se Fulton, Mpls 14, G1 3908
 Kunkel, Paul W, County Agricultural Agent, Agricultural Extension, Sleepy Eye
 Kunneke, Edith, Sr Clinic Nurse, Hosp W-211 (Hosp 2303). 1014 17th av se, Mpls 14, Ma 4933
 Kuntz, John W, Lab Animal Attendant, MH 24 (6394). 5437 Woodcrest dr, Mpls 10, Wa 0260
 Kunze, Emil, Sr Farm Laborer, MS (StP 406). 408 22nd av s, Mpls
 Kuppes, Paul, Lab Technician, Stad Gate 27 (188-189). 1119 ne 4th, Mpls 13
 Kuramoto, Simpey, Res Asst Dairy Husbandry, HH 1 (StP 329). 333 Oneida, St P 2, Ca 6-0781
 Kurth, Donald I, Tchg Asst Mathematics, ChE 66 (6539). 4126 Vincent av s, Mpls 10, Wa 9489
 Kurth, Robert J, Medical Fellow Radiology, Mayo X-ray (Hosp 2647). 4128 Sheridan av s, Mpls, Wh 4167
 Kurtz, Robert L, Bldg Caretaker, CMU 30. 930 13th av s, Mpls 4, At 0654
 Kurzweg, Marilyn, Secretary, Hosp B-130 (Hosp 2621). 1717 w 31st, Mpls, Re 8164
 Kush, Lorraine J, Sr Food Service Worker, Northwest School and Experiment Station, Crookston
 Kushniruk, William, Medical Fellow Medicine, Mayo 3rd fl (Hosp 2130). 1831 Clinton av, Mpls, L1 4512
 Kusuda, Tamami, Res Asst Mechanical Engineering, ME 362-B (6547). 1401 se 6th, Mpls 14 Kusz, Clarence V, Clin Inst Surgery, Medical Arts bldg 1433 (F1 3321). 3300 Hopkins Crossroad, Hopkins, Ho 5931
 Kvale, Walter F, Assoc Prof Medicine, Mayo Foundation, Rochester
 Kvalnes, D Lee, Tchg Asst Organic Chemistry, C 445 (6401). 515 9th av se, Mpls 14, G1 2372
 Kvalstein, William, Electrician, Rt 2, Excelsior
 Kvamme, Delores, Lab Technologist, Jach 4 (7066). 5501 Aldrich av n, Mpls, Al 8452
 Kvanbeck, Donald M, Kinematics Apparatus Mech, Mayo 838 (Hosp 2718). 4643 Grand av s, Mpls 9, Co 9725
 Kvanbeck, Dorean F, Sr Account Clerk, ComH 117-W. 2625 Bryant av s, Mpls, Pl 6141
 Kvenvold, Myrtle C, Hosp Adviser, SBH (78). 1000 University av se, Mpls 14, Ge 5252
 Kyrola, Janet E, Sr Clerk-Typist, CMU 205 (6611). 2532 3rd av s, Mpls, Ma 4081
 Kyseth, Janice B, County Home Agent, Agricultural Extension, Moorhead

L

Laabs, Alma M, Lecturer Social Work, ForH 400 (586). 222 Otis, St P, Mi 0748
 Laakso, John W, Res Asst Agricultural Biochemistry, SnH 308 (StP 487). 228 University Village, Mpls 14, G1 2909
 La Barre, Louis J, Prof ROTC, Duluth Branch
 Labenski, Marcel, Bldg Caretaker, CMU 30 (134). 1914 ne Jackson, Mpls, St 1-1197
 Labissoniere, Merle, Prin Account Clerk, Adm 318 (6220). 1317 n Toledo, Mpls 22, Ju 5269
 Labovitch, Harriet, Secretary, Ancker Hosp. 1786 Pinehurst, St P 5, Em 3676
 Labrant, Simon G, Caretaker. 114 Charles, St P 3, Ca 2-6459
 Lacabanne, W D, Asst Prof Petroleum Engineering, AH 302 (6415). 911 27th av se, Mpls 14, G1 2707
 Lackner, Dorothy, Clerk, Lib 1 (441). 51 n 15th, Mpls, Ma 6848
 La Croix, Orpha M, Tuberculosis Nursing Consultant, SBH 276 (78). 2125 e River rd, Mpls 14, F1 2425
 Lacy, Patrick, Tchg Asst Physics, Ph 151 (6370). 4524 Beard av s, Mpls 10, Wa 9168
 Ladd, James H, Sr Clerk, Lib 213 (454). 627 13th av se, Mpls, G1 7452
 Ladwig, Marie, Food Service Worker, CenH (7003). 914 29th av s, Mpls, Ge 5068
 Laegreid, Paulette M, Sr Engineering Asst, Rosemount Research Center
 Laemmle, John D, Auto Mechanic, ShAn 1 (7024). 1413 se 7th, Mpls 14, G1 3354
 Lahti, Roy J, Sr General Mechanic, Ph 32 (6744). 4735 Emerson av n, Mpls 12
 Laird, Jane A, PBX Operator, Mayo. 435 University Village, Mpls 14, G1 2152
 La Joy, Millard, Assoc Prof Mechanical Engineering, ME 309 (6546). 2720 w River rd, Mpls, Pa 2-2867
 Lake, Clifford F, Asst Prof Otolaryngology and Rhinology, Mayo Foundation, Rochester
 Lakela, Olga, Prof and Curator of Herbarium, Duluth Branch
 Laliberte, Carol M, Sr Clerk-Typist, Mayo 1060 (Hosp 2471). P-51 University Village, Mpls, G1 7008
 Laliberte, Richard, Inst High School, PeH 152 (6248). 1722 11th av s, Mpls 4, F1 1009
 Lamb, Henry D, Asst Prof and Mental Hygienist, HS (6938). 3139 Orchard av, Mpls 22, Al 1031
 Lambert, Edward H, Assoc Prof Physiology, Mayo Foundation, Rochester
 Lambert, Edwin M, Prof Emeritus. 705 se 6th, Mpls 14
 Lambert, Jean W, Assoc Prof Agronomy and Plant Genetics, Ag 307 (StP 281). 2171 Carter av, St P 8, Ne 4916
 Lambert, Mathilda, Dishroom Supv, CMU Dishroom (194). 3015 Sheridan av n, Mpls, Ch 0767
 Lambert, Robert F, Asst Prof Electrical Engineering, EE. 1511 Larpenteur av w, St P 13, Pr 4417
 Lambert, Robert J, Field Supv, Northwest School and Experiment Station, Crookston
 Lambertson, Estelle, Recreation Worker, CMU 127 (123). 1025 25th av se, Mpls, Br 4851

- Lambi, Ivo N, Tchg Asst History, ForH 210 (430). Centennial Hall, Mpls, Ma 8158
 La Mere, Delores C, Clerk-Typist, SBH 270 (78). 1721 n 4th, Mpls 11, Al 3665
 Lamois, Loyd M, Inst, North Central School and Experiment Station, Grand Rapids
 Lamp, Beverly G, Asst Scientist, Hormel Institute, Austin
 Lampe, Harlan C, Inst Agricultural Economics, HH 310-C (StP 335). 2089 Carter av, St P 8, Mi 6453
 Lampe, Mary B, Inst Physical Education for Women, NGW 4 (205). 2705 Xenwood av, Mpls, Mo 9-6063
 Lampi, Eugene, Res Assoc Physics, Ph 73 (7023-542). 2949 ne Benjamin, Mpls 18, St 8-3581
 Lana, Ivo D, Tchg Asst Inorganic Chemistry, C 215-A. 1514 se 6th, Mpls 14, Gl 2038
 Lander, Robert, Res Fellow Mechanical Engineering, ME 261 (6810). 1320 w 20th, Mpls, Co 5138
 Landis, Benjamin R, Photographer, OD 106 (StP 524). 4648 Nokomis av, Mpls 6, Pa 2-5255
 Landon, Raymond H, Asst Prof Plant Pathology and Botany, AgrBot 200 (StP 413). 5253 44th av s, Mpls 17, Dr 3510
 Landre, Herman, Sr Farm Foreman, Northeast Experiment Station, Duluth
 Lane, Robert H, Personnel Asst, Adm 17 (6851). 4367 Webber pkwy, Mpls 12, Hy 2411
 Lang, Leonard A, Clin Asst Prof Obstetrics and Gynecology. 5400 Edgewater blvd, Mpls, Lo 3643
 Lang, Patricia, Practical Nurse, Hosp Sta 32 (Hosp 2232). 2710 Vincent av n, Mpls 11, Hy 7827
 Lang, Virginia L, Clerk-Typist, SS 204 (327). 1222 La Salle av, Mpls 3, At 4451
 Lange, Helen F, Clerk-Steno, SBH 270 (78). 2632 39th av s, Mpls 6, Du 6778
 Lange, Marilyn L, Clerk-Typist, A 15 (333). 1214 se 7th, Mpls 14, Gl 1705
 Lange, Ronald F, Tchg Asst Organic Chemistry, C 445 (6401). 617 se Oak, Mpls 14, Gl 5700
 Langermann, Marlene, Practical Nurse, Hosp (Hosp 2230). 4714 Bryant av n, Mpls 12, Al 0415
 Langguth, Mona E, Jr Scientist, TSMb 107A (7125). 811 se Superior, Mpls 14, Gl 7882
 Langtry, Monica, Inst Rhetoric, En 306 (StP 236). 2126 Doswell, St P, Mi 7648
 Lanner, Herbert W, General Mechanic Mayo. 3229 14th av s, Mpls 7, Pa 2-2240
 Lannin, Bernard G, Clin Asst Prof Surgery, Lowry Medical Arts bldg 1463 (Ca 2-3719). 2148 Lower St Dennis, St P 5, Em 2178
 Lannin, Donald R, Physician Students' Health Service and Clin Asst Prof Orthopedics, HS (169-6942). 942 Lowry Medical Arts bldg, St P 2, Ca 4-4961
 Lansing, Robert C, Assoc Prof Emeritus Rhetoric. 2134 Knapp, St P 8, Mi 1609
 Lantz, Lester, Tchg Asst Physiological Chemistry, MH 310 (6104). Centennial Hall, Mpls
 Lantz, Donald L, Tchg Asst Education, Bu 226 (397). 1644 Englewood, St P 4, Mi 7887
 Larimore, Thomas W, Inst School of Agriculture, ME 202 (StP 340). 1320 Keston, St P 8, Mi 4449
 Larin, George L, Caretaker. 2724 17th av s, Mpls 7, Pa 2-5892
 Larsen, Dayton M, County Agricultural Agent, Agricultural Extension, Virginia
 Larsen, Joy L, Lab Tech, Mayo B-197. 321 se Oak, Mpls 14, Gl 2395
 Larsen, Luella R, Admissions and Records Supv, CofH 220 (StP 203). 116 Oak Grove, Mpls 3, At 8391
 Larsen, Margaret E, Inst, Northwest School and Experiment Station, Crookston
 Larsen, Oswald M, Guard, Rosemount Research Center
 Larsen, Otis M, Asst Prof Mechanical Engineering, ME 307 (426). 2810 ne Cleveland, Mpls, Gr 5338
 Larsen, William, Pastor and Director Lutheran Student Association (Gl 7903). 4049 Long-fellow av, Mpls, Pa 2-2029
 Larson, Alvin H, Asst Prof Emeritus. 1551 Grantham, St P, Mi 9643
 Larson, Alvin V, Bldg Caretaker, JohH. 384 Laurel, St P, Ca 5-4856
 Larson, Arthur N, Intern, Hosp
 Larson, Beulah M, Prin Librarian, Duluth Branch
 Larson, Clara, Asst Cook, CCS. 1929 s 7th, Mpls, Ge 9485
 Larson, Clarence E, Dir of Trusts, Adm 118 (6685-6688). 4612 Pleasant av, Mpls
 Larson, Corrine W, Sr Physical Therapist, Hosp 7th fl (Hosp 2727). 4745 Park av, Mpls, Co 3950
 Larson, Curtis L, Asst Prof, Agricultural Engineering, En 205 (StP 231). 1885 Tatum, St P 13, Pr 6558
 Larson, Doris H, Jr Scientist, Mayo (Hosp 2719). 11 27th av se, Mpls 14, Gl 3994
 Larson, Elaine C, Food Service Worker, West Central School and Experiment Station, Morris
 Larson, Eleanor M, Secretary, Hosp E-211 (Hosp 2134). 2527 Blaisdell, Mpls, Re 7952
 Larson, Elof B, Jr Scientist, SnH 7 (StP 483). 2478 Territorial rd, St P 4, Mi 0676
 Larson, Everett M, Tchg Asst English, TSF 224 (6625). 3310 Fremont av s, Mpls, Co 9144
 Larson, Frances, Prin Secretary, WuH 101 (326-7077). 42 Thomas av s, Mpls 5, Ke 2048
 Larson, George W, County Agricultural Agent, Agricultural Extension, North Branch
 Larson, Harlie A, County Agricultural Agent, Agricultural Extension, Caledonia
 Larson, Jeanne H, Asst Scientist, Owre 150 (6262). 2195 Marion rd, St P 8
 Larson, Joan G, Staff Nurse, Hosp Sta 56 (Hosp 2256). 4053 Columbus av s, Mpls, Pl 1594
 Larson, Joan G, General Staff Nurse, Hosp M-330 (Hosp 2606). 3332 4th av s, Mpls, Co 0195
 Larson, Johnny C, Sr Farm Laborer, Southern Experiment Station, Waseca
 Larson, Juhl C, Farm Laborer, Fruit Breeding Farm, Excelsior
 Larson, Kenneth A M, Tchg Asst Mechanical Engineering, ME 301 (390). 4255 Minnehaha av s, Mpls, Pa 2-9856
 Larson, Lawrence A, Communications Engineer, EdH 4 (6434-6845). 622 7th av se, Mpls 14, Gl 5275
 Larson, Lawrence M, Clin Inst Surgery, Doctors' bldg 303 (Fi 4646). 4700 Townes rd, Mpls 10, Wa 7879
 Larson, Lester L, Inst Veterinary Medicine, VetC 21 (StP 254). 1236 Rose Vista ct, St P 13, Pr 7371
 Larson, Lily, Inst Nursing, Owre 125 (6273-6274). 1000 University av se, Mpls 14, Ge 1921
 Larson, Louis A, Plumbing Foreman, SS 408 (6231). 3334 Bloomington av, Mpls 7, Dr 0776
 Larson, Margaret, Custodial Worker, PoH (Hosp 2691). 1747 Eustis, St P, Mi 7260
 Larson, Marie A, Sr Food Service Supv, Southern School of Agriculture, Waseca

- Larson, Marie K, Custodial Worker, Northwest School and Experiment Station, Crookston
 Larson, Marian O, County Home Agent, Agricultural Extension, Glencoe
 Larson, Mary J, Clerk-Typist, SBH 270 (78). 1937 Carroll av, St P, Pr 1488
 Larson, Nora L, Res Fellow, Hormel Institute, Austin
 Larson, Paul N, Clin Asst Obstetrics and Gynecology. 5408 Larada Lane, Hopkins, Ho 6336
 Larson, Paul W, Mgr St P Campus Union, OD 208 (StP 521). Rt 1, Box 800, Excelsior
 Larson, Phillip, Asst Coach and Dormitory Proctor, Northwest School and Experiment Station, Crookston
 Larson, Sidney C, Assoc Prof Electrical Engineering, ME 5 (6615). 4653 31st av s, Mpls 6, Pa 2-4437
 Larson, Sylvia J, Ward Clerk, Hosp Sta 57 (Hosp 2257). 1139 15th av se, Mpls 14, Gl 1196
 Lasater, Gene M, Inst Psychiatry and Neurology, Mayo (Hosp 2732). 719 10th av se, Mpls 14, Gl 3181
 Lassila, Elton L, Res Asst Dairy Husbandry, HH 212 (StP 328). 1305 n Cleveland, St P 8, Ne 6790
 Lassman, Frank M, Assoc Prof Audiology and Speech, and Director Audiology Clinic, Hosp W-306 (Hosp 2116). 3906 Thomas av s, Mpls 10, Wh 6994
 Lauer, Dolores A, Lab Tech, Mayo 1015 (Hosp 2476). 507 Oak, Mpls, Gl 3741
 Lauer, Ed, Laborer, Rosemount Research Center
 Lauer, Florian I, Res Asst Horticulture, Hr 212 (StP 473). 2311 Commonwealth av, St P 8, Pr 3585
 Lauer, Walter M, Prof Organic Chemistry, C 339 (6149). 2255 Folwell, St P 8, Ne 5480
 Laurence, Alfred E, Gen Mechanic Foreman (6231). 2017 25th av s, Mpls 10, Br 1491
 Lauttamus, Iver H, Engineer, Adm 4 (6211). 5237 36th av s, Mpls 17, Dr 0094
 Laux, Paul J, Gen Mechanic (Hosp 2626). 2230 ne Lincoln, Mpls 18, St 8-5915
 Lavers, Elva, Office Supv, SS 204 (327). 2837 17th av s, Mpls 7, Dr 0821
 LaVesseur, Donald, Gen Mechanic (7024). Rt 8, White Bear Lake
 Law, Glen, Inst Music, Sch 107 (342). Rt 4, Box 167, Excelsior
 Law, James B, Res Asst Horticulture, Hr 107 (StP 464). 2148 Carter, St P, Pr 2303
 Lawrance, Alan H, Tchg Asst History, ForH 230 (6919). Pioneer Hall, Mpls
 Lawrence, Alberta M, Clerk-Typist, SBH 276 (78). 1903 Columbus av, Mpls 4, Ma 0010
 Lawrence, Donald B, Prof Botany, Ho 212 (6425). 2420 34th av s, Mpls 6, Du 8206
 Lawrence, Nancy D, Secretary, EdH 201 (6891-6892). 5101 52nd av n, Mpls 22, Or 7-7975
 Lawrence, Ruth E, Director University Gallery, NMA 310 (6200-6753). 521 5th av se, Mpls 14, Li 2120
 Lawrence, Ruth J, Gen Staff Nurse, Hosp M-330 (Hosp 2606). 4045 Garfield av s, Mpls, Re 6092
 Lawson, John P, Jr Engineer, Adm 4 (6211). 827 Homewood rd, Mpls 21, Su 4-2505
 Lawson, Victor C, Bldg Caretaker, FolH 21. 606 Franklin av, Mpls, F1 6606
 Layton, Wilbur L, Assoc Prof Psychology and Asst Director Student Counseling Bureau, EdH 101 (565-6823). 2910 46th av s, Mpls 6, Du 2595
 Lazan, Benjamin J, Prof and Head Mechanics and Materials, Ex 210-A (7067). 1232 Ingerson ct, St P 8, Pr 3855
 Lazarow, Arnold, Prof and Head Anatomy, JacH 201 (301-505). 2808 w River rd, Mpls 6, Du 8854
 Lazarte, Jorge A, Inst Psychiatry, Mayo Foundation, Rochester
 Lazor, Margaret M, Prin Secretary, Stad Gate 27 (188-189). 2019 s 4th, Mpls 4, Li 4170
 Leaders, Herman H, Caretaker, Bu. 2216 Garfield av s, Mpls
 Leadon, Bernard M, Lect, Rosemount Research Center
 Leaf, Andrew R, Bookbinder, Lib 401 (447). 3209 Chown av n, Mpls 22, Ju 3803
 Leahy, Bernard P, Asst Prof Military Science and Tactics, A 108 (6828). 300 se Cecil, Mpls, At 8623
 Learn, Elmer W, Res Asst Agricultural Economics, HH 312 (StP 335). 2089 Carter av, St P 8, Mi 6453
 Leary, Eileen W, Lect Business Administration, VH 19 (6134). 3997 Colorado av, St Louis Park 16, Wh 8076
 Lease, Colleen J, Sr Clerk-Typist, Adm 17 (6851). 25 Sidney pl se, Mpls 14, Gl 9812
 Leblanc, Leona M, Asst Nursing Supv, HS (168-6942). 3633 Pillsbury av, Mpls 8, Re 3278
 Le Clair, Joseph A, Engineering Asst Physics, Ph 65 (224). 5650 s Fremont, Mpls 19, Re 3864
 Lecompte, Irville C, Prof Emeritus Romance Languages. 1000 University av se, Mpls 14, Ge 9120
 Leddy, Eugene T, Assoc Prof Radiology, Mayo Foundation, Rochester
 Lediger, Cecelia R, Asst Prof Nursing, Owre 125 (6273-6274). 2312 Seabury av, Mpls 6, We 1903
 Ledin, Huldah, Sr Secretary, ForH 395 (6838). 1955 ne Cleveland, Mpls, Gr 6478
 Ledner, Robert A, Medical Fellow Radiology, Ancker Hosp (Ca 2-7341). 4010 e 27th, Mpls, Pa 1-2077
 Lee, Adolph O, Asst Prof Mechanical Engineering, ME 207 (6793). 1815 Bayard av, St P, Em 4947
 Lee, Beverly A, Jr Librarian, SnH 217 (StP 488). Rt 1, Rosemount
 Lee, Dorothy K, Student Personnel Worker, EdH 209 (6861). 318 8th av se, Mpls 14, Gl 7528
 Lee, Edwy B, Tchg Asst English, FolH 320 (6808). 2722 Irving av s, Mpls, Pl 5611
 Lee, Elizabeth, Inst Music, Sch 203 (7013). 610 w Franklin, Mpls, Ke 0223
 Lee, Hsue Fu, Tchg Asst Mechanical Engineering, ME 231 (244). 324 13th av se, Mpls, Gl 3465
 Lee, John W, Inst Agricultural Biochemistry, SnH 7 (StP 483). 2089 Carter av, St P 8, Mi 6453
 Lee, Jui S, Res Fellow Physiology, LyonL 474 (6403). 812 Washington av se, Mpls, Br 1804
 Lee, Kathryn A, Clerk-Typist, Adm 420 (6178). 2645 Hennepin av s, Mpls 8, Re 9756
 Lee, Lewis, Truck Driver, ShAn (6158). 1819 Lyndale av s, Mpls, At 8153
 Lee, Marian A, Clerk-Steno, Southern School of Agriculture, Waseca
 Lee, Phyllis M, Night Supv, Hosp. Powell Hall, Mpls 14, F1 7311
 Lee, Rachel J, Gen Staff Nurse, Hosp Sta 35. 500 se Essex, Mpls 14, Ma 8158
 Lee, Robert E, Inst and Sr Counselor SLA, JohH 220 (6893). 3114 Thomas av n, Mpls, Hy 7497

- Lee, Thomas S, Tchg Asst Electrical Engineering, EE 25 (227). 815 11th av, Mpls, Li 3296
 Lee, Verneeta, Clerk-Typist, Hosp M-101 (Hosp 2628). 60 Willow rd, Mpls, Br 5101
 Lee, Viola, Laundry Worker (492). 3202 23rd av s, Mpls, Dr 7111
 Lee, Yang bin, Graduate Student Animal Husbandry, PeH 136 (StP 400). 1569 Northrop av, St P
 Lee, Y Chiung Puh, Res Fellow Physiology, MH 22 (6180). 812 Washington av se, Mpls, Br 1804
 Leemhuis, Andrew J, Clin Inst Psychiatry and Neurology. Medical Arts bldg, Mpls, Ma 1537
 Lefavor, Laurence J, Bldg Caretaker, PP 365 (StP). 1054 22nd av se, Mpls, G1 7511
 Lefavor, Margaret K, Custodian, EMH W-114 (Hosp 2151). 1054 22nd av se, Mpls, G1 7511
 Lehman, William F, Res Asst Agronomy and Plant Genetics, Ag 306 (StP 281). 2219 Knapp, St P 8, Mi 9342
 Lehner, Kathleen M, Sr Clerk, Adm 318 (204). 215 Melbourne av se, Mpls 14, G1 2919
 Leichsenring, Jane, Prof Home Economics, HE 237 (StP 447-452). 1487 Fulham, St P 8, Mi 7068
 Leick, Richard M, Clin Asst Surgery, Lowry Medical Arts bldg (Ca 4-0277). 171 Mendota rd, St P, La 7783
 Leigh, Richard H, Medical Fellow Obstetrics and Gynecology, Hosp W-642 (Hosp 2686). 429 se Oak, Mpls 14, G1 5202
 Leighton, Earl, Bldg Caretaker, FraH, 1411 s 9th, Mpls 4, Br 1667
 Leighton, Ramer D, Assoc Prof and Extension Dairymen Agricultural Extension Service, CoffH 101 (StP 433). 2185 Carter av, St P 8, Ne 1406
 Leino, Walter B, Inst General College, NH 106 (6287). 621 11th av se, Mpls 14, Br 6135
 Leipus, Leonard A, Prin Stores Clerk, Owre 28-A (321). 1705 4th av s, Mpls 4, Ge 5505
 Leis, Ahto P, Sr Engineering Asst, Rosemount Research Center
 Leisman, Gilbert A, Tchg Asst General Studies, Bo 506 (361). P-50 University Village, Mpls 14, G1 1116
 Leitinger, Hans, Engineer, Rosemount Research Center
 Leland, Harold R, Clin Inst Obstetrics and Gynecology, 1801 James av s, Mpls, Ke 6725
 Leland, Ora M, Dean Emeritus, College of Engineering, 811 se 5th, Mpls, G1 1591
 Leland, Paul M, Scientist, Rosemount Research Center
 Lemke, Bernadette M, Clerk-Typist, EdH 301 (6690). 825 University av se, Mpls 14, Ge 5270
 Lemke, Donna M, Sr Clerk, Adm 318 (153-204). 1208 se 7th, Mpls 14, G1 9934
 Lemon, Emily M, Prin Secretary, CoffH 207 (StP 318-319). 1833 Randolph, St P 5, De 5392
 Lendeen, Theodore R, Sheet Metal Worker, 3518 e 25th, Mpls 6, Pa 2-7669
 Lenhart, Roy F, Lab Machinist, Ex 107 (115). 234 se Bedford, Mpls 14, Li 6030
 Lensink, Mary E, General Staff Nurse, VCHH 116 (Hosp 2183). 512 se Delaware, Mpls 14, Fl 6254
 Lentz, Florence, Sr Clerk, CMU (135). 2915 Dean blvd, Mpls, Ke 5504
 Lenzmeier, Edmund C, County Agricultural Agent, Agricultural Extension, St Cloud
 Leo, Bernice P, Practical Nurse, 5501 37th av s, Mpls 17, Du 1344
 Leo, John, Sr Bldg Caretaker, CoffH, 5501 37th av s, Mpls 17, Du 1344
 Leonard, Lucille L, Sr Clerk Typist, Hosp (Hosp 2631-2632-2633-2634). 500 se Delaware, Mpls 14, G1 9961
 Leopard, Mary L, Jr Student Personnel Worker, EdH 301 (511-6690). 3440 Dupont av s, Mpls, G1 2182
 Lepak, Frances B, Food Service Worker, Duluth Branch
 Lepley, Marvin G, Inst Physical Medicine and Rehabilitation, Mayo 85 (Hosp 2721). 165 e Hurley, St P 7, Ca 8-3748
 Lepp, Henry, Asst Prof Geology, Duluth Branch
 Lerseth, Hannah, Cook, CMU (6111). 3304 Bryant av s, Mpls, Re 0836
 Lerud, Phyllis E, Inst, West Central School and Experiment Station, Morris
 Leslie, Charles M, Inst General Studies and Anthropology, ForH 315 (283). 514 5th av se, Mpls 14, G1 1059
 Leslin, Curtis C, Bldg Caretaker, 4823 Aldrich av n, Mpls 12, Al 3576
 Lessard, Joyce M, Lab Technologist, MH 19 (304). 137 w 50th, Mpls, Fl 3205
 Lester, Richard G, Clin Inst Radiology, VCHH 110 (Hosp 2174). 2905 James av s, Mpls, Re 2525
 Lestina, Nancy G, Sr Clerk-Typist, VH 127 (161). 3215 Chicago av s, Mpls 7, Fl 3200
 Lestor, Wenzel, Orderly, Mayo 7th fl (Hosp 2727). 3409 Park av s, Mpls 7, Co 2481
 Leuzinger, Alvin O, Securities Analyst, Adm 408 (6319). 4321 42nd av s, Mpls 6, Dr 2230
 Levandowski, Robert, Pressman Helper, SS 205 (341). 3847 Bryant av n, Mpls 12, Hy 9094
 LeVang, Raymond, Adviser, University Pentecostal Fellowship (Wa 0473). 5928 Thomas av s, Mpls, Wa 0473
 Leven, N Logan, Clin Prof Surgery, Lowry Medical Arts bldg 1464 (Ca 2-3719). 2226 Edg-cumbe rd, St P, Em 2221
 Levendoski, Joel K, Clerk-Typist, JohH 214 (6887). 4529 ne Jefferson, Mpls 21, Su 8-2504
 Levenhagen, Anna M, Sr Clerk-Typist, TSMc 15 (6778). 1108 se 4th, Mpls 14, G1 7230
 Levenson, Jacob C, Asst Prof English, TSF 114 (7089). 2543 Colfax av s, Mpls 5, Ke 1792
 Leverone, Joseph F, Custodial and Grounds Supt, Adm 4 (6211). 3200 Noble av, Mpls 22, Ju 1522
 Levi, Werner, Prof Political Science, ForH 383 (6467). 3306 Owasso Heights, St P, Iv 4-2123
 Levin, Harry M, Electronics Mech, Mayo 839 (Hosp 2721). 2599 Lexington av n, St P 13, Hu 9-7507
 LeVine, Beverly J, General Staff Nurse, Hosp M-330 (Hosp 2606). 1000 e Minnehaha pkwy, Mpls
 Levine, Claire B, Jr Librarian, Ljb 108 (6412). 1052 Marshall av, St P 4, Ca 5-4471
 Levine, Moses N, Pathologist, USDA, AgrBot 102 (StP 411). 2362 Valentine av, St P, Mi 1563
 Levine, Sam D, Health Service Pharmacy Supv, HS (6963). 903 Newton av n, Mpls 11, Ch 9280
 Levitt, Louis, Medical Fellow Surgery, VA Hosp (Du 2381). 1276 Jefferson av, St P, De 1797
 Levy, Seymour, Res Assoc, Student Counseling Bureau, EdH 206 (6823). 1022 15th av se, Mpls 14, G1 3397
 Lewerenz, Jack, Sr General Mechanic, Mayo (Hosp 2626). 4224 ne Jackson, Mpls, St 8-6514

- Lewis, Bertha, Res Asst Agricultural Biochemistry, SnH 108 (StP 482). 1079 16th av se, Mpls 14, Gl 5813
- Lewis, Charles L, Student Personnel Worker, TSMa 114 (6568). MB-316 University Village, Mpls, Gl 2749
- Lewis, Donald K, Audio-Visual Adviser, MNH 306 (6330). 2036 Fairway dr, Mpls, St 8-0253
- Lewis, Edwin H, Prof Economics and Marketing, VH 221 (6961). 5029 Russell av s, Mpls 10, Wa 1129
- Lewis, F John, Assoc Prof Surgery, Mayo C-502 (Hosp 2505). 3500 16th av s, Mpls 7, Du 4964
- Lewis, Joyce S Jr, Inst Psychiatry, Mayo C-694 (Hosp 2214-2677). 2772 w River rd, Mpls, Du 9076
- Lewis, Leah M, Asst Prof Interior Design, NH 52 (6295). 820 Edgemoor dr, Hopkins, Ho 3431
- Lewis, Virginia A, Clerk, EdH 301 (6812). 4741 Stevens av s, Mpls 9, Re 2417
- Lewis, Virginia W, Lab Technician, Owre 402 (6383-7080). 3843 5th av s, Mpls, Pl 4210
- Lewis, William M, Tchg Asst Agronomy and Plant Genetics, Ag 313 (StP 281). 1271 Raymond av, St P 8, Mi 0667
- Lewit, David W, Fellow Psychology, Psy 354 (555). 422 14th av se, Mpls 14, Gl 7527
- Li, Ching Sing, Res Asst Entomology, CofH 303 (StP 513). 1263 Cleveland av n, St P, Pr 1400
- Libers, Roland, Tchg Asst Organic Chemistry, C 445 (6401). 327 Carroll, St P, Ca 7-5263
- Lichstein, Herman C, Assoc Prof Bacteriology and Immunology, Mayo 1015 (Hosp 2476). 32 River ter ct, Mpls, Ll 1383
- Lidberg, Maxine W, Sr Telephone Operations Supv, Adm 305 (6344). 3103 e 24th, Mpls, Du 0671
- Liddell, Leon M, Prof Law and Law Librarian, FraH 209 (6117). 2615 Park av, Mpls 7, Ma 8301
- Lie, Leif H, Tchg Asst, West Central School and Experiment Station, Morris
- Liebenstein, F L, County Agricultural Agent, Agricultural Extension, Austin
- Liebenstein, W F, County Agricultural Agent, Agricultural Extension, Faribault
- Liebling, Jerome, Inst Art, J 107 (6636) 520 se Delaware, Mpls 14, Gl 3857
- Liener, Irvin E, Assoc Prof Agricultural Biochemistry, SnH 309a (StP 486). 1501 County rd C2, St P 8, Pr 1961
- Liepins, Raymond, Tchg Asst Inorganic Chemistry, C 265. Pioneer Hall, Mpls, Ma 8158
- Lifson, Nathan, Prof Physiology, MH 315 (6883-6884). 2402 w 54th, Mpls, Wa 9556
- Liggett, Louise M, Prin Secretary, Mayo 1342 (Hosp 2449-2450). 3535 32nd av s, Mpls 6, Pa 2-0766
- Liljebald, Phoebe, Food Service Worker, SaH. 1308 se 5th, Mpls
- Liljedahl, Louis A, Asst Agr Engineer, USDA, En 204 (StP 228). 1501 se 8th, Mpls 14
- Liljedahl, Phillip, Utility Man. 710 25th av s, Mpls, Ll 5024
- Lill, James V, Inst English, TSF 228 (6752). 1153 Lane pl, St P 6, To 5817
- Lilleberg, Greta G, Jr Scientist, Mayo 964 (Hosp 2480). 525 6th av se, Mpls 14, Gl 1517
- Lillehei, Clarence, Assoc Prof Surgery, Mayo C-504 (Hosp 2508). 6700 Girard av s, Mpls 23, Ro 9-4132
- Lillie, Harold I, Prof Emeritus Otolaryngology, Mayo Foundation, Rochester
- Lillo, Robert L, Intern, Hosp
- Lin, Sping, Res Fellow Neurology, Mayo B-113 (Hosp 2409). 95 Langford pk, St P 8, Mi 7188
- Lind, Carlos O, Sr Clerk, NMA (6126). 4905 15th av s, Mpls 17, Re 4707
- Lind, Edith M, Clerk, CofH 113 (StP 252). 1073 23rd av se, Mpls 14
- Lind, Franklin, Sr General Mechanic, Rosemount Research Center
- Lind, Virginia A, Cashier, CMU 228 (144). 3217 Drew av n, Robbinsdale, Hy 3789
- Lind, Samuel C, Dean and Prof Emeritus, Institute of Technology. 622 w Vanderbilt dr, Oak Ridge, Tenn
- Lindbeck, Marilyn L, Registered Pharmacist, EMH W-114 (Hosp 2151). 53 27th av se, Mpls 14, Gl 3138
- Lindberg, Arthur N, Clinic Physician, HS (6924). 538 LaSalle bldg, Mpls 2, At 2551
- Lindberg, Beulah D, Res Asst Plant Pathology, PP 201 (StP 277-278). 2203 Blake av, St P 8, Pr 5320
- Lindberg, Esther H, Food Service Worker, Duluth Branch
- Lindberg, Florence, Prin Clerk, Adm 106 (6464). 1401 Newton av n, Mpls 11, Hy 3959
- Lindberg, Harriet S, Sr Account Clerk, Adm 318 (7189). 3237 Blaisdell av, Mpls 8, Lo 8257
- Lindberg, Myrtle O, Clerk-Typist, SBH (78). 5249 Lyndale av n, Mpls 12, Hy 7821
- Lindberg, Rosalie M, Switchboard Opr, Mayo. 767 Oakwood lane, Mpls 21, Su 4-2884
- Lindblad, Constance, Lab Technologist, Jach 1 (6355). 1715 Stevens av, Mpls 4, Fl 3724
- Lindblad, Richard, Tchg Asst Political Science, ForH 355 (6694). 1715 Stevens av, Mpls 14, Fl 3724
- Lindblom, Violet M, Clerk, Duluth Branch
- Lindell, Marjorie, Clerk, Adm 105 (345). 2932 ne Pierce, Mpls, Gr 5293
- Lindeman, Victor R, Wringerman, Hosp (492). 5427 Virginia av, Mpls 22, Or 7-4845
- Lindemann, Wallace W, Res Fellow Electrical Engineering, EE 323 (6564). 9605 10th av s, Mpls 20, So 1-5219
- Linden, Duane B, Res Asst Agronomy and Plant Genetics, Ag 313 (StP 281). 2089 Carter, St P 8, Mi 6453
- Linder, Waldemar, Inst Music, SchH 107 (342). 4026 Xerxes av s, Mpls, Wh 0242
- Lindert, Bessie M, Food Service Worker, CMU (6236). 3905 26th av s, Mpls, Dr 2006
- Lindgren, Bernard W, Inst Mathematics, E 24 (6361). 32 Orin av se, Mpls 14, Gl 3371
- Lindgren, Margaret, Clerk-Typist, Owre 125 (6273-6274). 2749 Portland av s, Mpls 7, Gl 2102
- Lindgren, Ragner, General Mechanic, PH (StP 402). 1727 Eustis, St P 8, Ne 3287
- Lindhjem, Leona, Prin Clerk, Adm 410 (6313). 2744 11th av s, Mpls 7, Re 0554
- Lindholm, Patricia, Clerk, HS (168-6942). 2519 Hennepin av, Mpls 5, Ke 5849
- Lindley, Clarence S, Sr Lab Attendant, Jach 6 (504). 911 e 18th, Mpls 4, Ll 1582
- Lindor, Leslie K, Asst Prof, West Central School and Experiment Station, Morris
- Lindorfer, Robert, Inst Bacteriology, VetS 300-D (StP 508). 1285 Hamline av n, St P, Pr 7478
- Lindquist, Art, Plumber, PH (StP 407). 4149 21st av s, Mpls 7, Dr 6750
- Lindquist, C B, Prof and Head Mathematics and Engineering, Duluth Branch

- Lindquist, Deloris, Clerk, WeH 50 (Li 8791). 3537 17th av s, Mpls, Dr 8705
 Lindquist, John A, Tchg Asst Mathematics, E 208 (7095). 2227 ne Monroe, Mpls 18, Gr 3805
 Lindquist, Margaret, Prin Secretary, HH 303 (StP 335). 976 Hazelwood, St P 6, Vi 4-2969
 Lindquist, Maude L, Prof and Head History, Duluth Branch
 Lindsay, William, Prof Emeritus
 Lindseth, Esten O, Medical Fellow Surgery, Mpls Gen Hosp. 406½ 14th av se, Mpls, G1 2592
 Lindseth, Gunnbjorg, Medical Fellow Pathology, TNHS 115 (246). 406½ 14th av se, Mpls, G1 2592
 Lindstrom, Doris M, Sr Clerk-Typist, Duluth Branch
 Linehan, Helen, Inst Nursing, Owre 125 (6273-6274). 3023 University av se, Mpls 14, G1 9129
 Linehan, John E, Storehouse Stock Clerk, C 110 (6190). 298 William, St P 1, Ca 4-7284
 Ling, Cho Hsin, Jr Librarian, Lib 103 (446). 64 se Bedford, Mpls 14
 Linn, Alice, Nurses' Aide, Hosp. 751 e 17th, Mpls
 Linow, Elmer W, Caretaker, 1010 se 6th, Mpls 14, G1 3129
 Linow, Gladys M, Custodian, 1010 se 6th, Mpls 14, G1 3129
 Linsley, Lydia, Prin Clerk (6714). 1689 Charles av, St P 4, Ne 1069
 Lippert, E L Jr, Tchg Asst Physical Chemistry, C 27 (364). 406 11th av se, Mpls 14, G1 1119
 Lippincott, B E, Prof Political Science, 252 se Bedford, Mpls, F1 5603
 Lippman, Emanuel S, Clin Asst Prof Pediatrics, 1006 Medical Arts bldg (Ma 8833). 1715 Oliver av n, Mpls, Hy 2727
 Lippman, Hyman S, Prof Social Work and Clin Prof Psychiatry and Neurology, 670 Marshall av, St P 4, Ca 6-3465
 Lipschultz, Oscar, Clin Assoc Prof Radiology, Mpls Gen Hosp (At 1178). 3815 Abbott av s, Mpls, Wh 0052
 Lipscomb, Paul R, Asst Prof Orthopedic Surgery, Mayo Foundation, Rochester
 Lipscomb, William N, Assoc Prof Physical Chemistry, C 237 (364). 3125 Park av s, Mpls 7, Pl 5593
 Listiak, Michael J, Caretaker, CMU 30, 3624 42nd av s, Mpls 6, Du 6167
 Litynski, Fredrick, Medical Fellow Surgery, Mayo C-596 (Hosp 2701). 2219 Locust, Mpls, F1 3232
 Liu, Maoling, Inst Electrical Engineering, EE 26 (6563). 630 ne Lincoln, Mpls 13, St 8-5597
 Liu, Philip H, Tchg Asst Mechanical Engineering, ME 281 (7146). 315 se Ontario, Mpls
 Liu, Tung Sheng, Scientist and Lecturer Aeronautical Engineering, AE 218 (6578). Staff House No 6, Rosemount
 Liu, Yong Chi, Res Fellow Agricultural Engineering, En 210 (StP 229). 2211 Buford av, St P 8, Mi 3139
 Livingston, Clark H, Res Asst Plant Pathology, PP 404 (StP 375). 2285 Gordon, St P, Pr 6367
 Livingston, Ellis N, Asst Prof History, Duluth Branch
 Livingston, Robert, Prof and Acting Head Physical Chemistry, C 231 (6336). Excelsior
 Livingston, Ruth J, Student Pharmacist Supv, WuH 1C (6189). 5429 2nd av s, Mpls, Re 6769
 Lloyd, Wallis A, Res Assoc Chemical Engineering, ChE 445 (6907). 613 se Oak, Mpls 14, G1 5941
 Loan, Conrad C, Res Asst Entomology and Economic Zoology, CofH 14 (StP). 621 se 4th, Mpls 14, Ge 6984
 Lober, Paul H, Asst Prof Pathology, Mayo E-439 (Hosp 2734-2735-2736-2737). 4012 w 44th, Mpls, Wa 1805
 Locke, Maureen E, Secretary, VH 127 (6670-161). 1414 Girard av n, Mpls 11
 Locke, Janette M, Clerk-Steno, FraH 204 (6123). 1414 Girard av n, Mpls 11
 Lockhart, William B, Prof Law, FraH 111 (6385). 4300 Shoreline dr, Mpls 22, Al 8205
 Lockway, Marilyn, Clerk, Adm 310 (204). 3425 45th av s, Mpls, Du 6014
 Lockwood, J Diane, Clerk-Typist, Owre 125 (6273-6274). 410 11th av se, Mpls 14, G1 1630
 Lodahl, Dorothy, Clerk-Typist, EdH 101 (585). 2211 4th av s, Mpls 4, Li 1213
 Lodes, Georgie L, Staff Nurse, Hosp Sta 60, 20 Groveland av, Mpls 3, Br 7536
 Loeb, Lena, Custodial Worker, CCS. 946 15th av se, Mpls 14, G1 2773
 Loehr, Rodney C, Assoc Prof History, ForH 258 (6916). 3501 Fuller av w, Mpls 10, Wh 9825
 Loewen, Aganetha, Asst Prof and Dormitory Director Agriculture, BrH 121 (StP 503). Brewster Hall, St P 1, Ne 5304
 Lofgren, Charles E, Inst, West Central School and Experiment Station, Morris
 Lofgren, John, Construction Laborer, PH (StP 407). 197 Grove, St P, Ga 1135
 Lofgren, Karl A, Inst Surgery, Mayo Foundation, Rochester
 Lofquist, William, Fireman (501). 499 Lexington av s, St P 5, Em 1572
 Loftness, Andrew V, Bldg Caretaker, 2820 1st av s, Mpls, Pl 7509
 Loftness, Grace, Laundry Worker (492). 2820 1st av s, Mpls, Pl 7509
 Logan, Arch H, Assoc Prof Emeritus Medicine, Mayo Foundation, Rochester
 Logan, George B, Assoc Prof Pediatrics, Mayo Foundation, Rochester
 Logothetis John A, Medical Fellow Neurology, Mayo B-573 (Hosp 2733). University Hospitals
 Lohner, Martha L, Clerk-Typist, SBH 273 (78). 2003 s 4th, Mpls 4
 Lohr-Linnemeyer, Ursula, Medical Fellow Surgery, Mayo C-596 (Hosp 2701). 1817 Ford pkwy, St P, Em 9714
 Loken, Merle K, Inst Biophysics, Ph 147 (6370) Hosp E-209 (Hosp 2136). 656 Emerson av n, Mpls 11, Hy 0741
 Lombard, James S, Assoc Prof and Director Concerts and Lectures, NMA 109 (6323). 258 Macalester, St P 5, Em 3348
 Lommel, Anne W, Tchg Asst History, ForH 210 (430). Comstock Hall
 Loney, Gwenith, Printers Asst, CofH 3 (StP 209). 1136 Raymond av, St P 8, Ne 0284
 Long, Dewain O, Student Personnel Worker, EdH 209 (6861). 2337 Doswell, St P 8, Mi 9904
 Long, Theodore S, Inst, West Central School and Experiment Station, Morris
 Longstaff, Howard, Prof Psychology, Psy 210 (352). 1620 e River ter, Mpls 14, Br 6491
 Longstaff, Marian, Sr Clerk, E Bookstore (6867). 1620 e River ter, Mpls, Br 6491
 Loomis, Eleanor Y, Consumer Marketing Agent, Agricultural Extension Service, TSH 139 (StP 338). 5428 Kellogg, Mpls 10, Wa 8797
 Loppnow, Helen T, Asst Cook, SaH (459). 605 12th av se, Mpls, Br 1780
 Loppnow, Merle W, Business and Stage Manager, ScH (6106). 727 15th av se, Mpls 14, G1 2096

- Lorber, Victor, Prof Physiology, MH 322 (6147). 101 se Arthur, Mpls, Gl 1551
- Lorenz, Albert, Asst Gardener Physical Plant, ShAn (6158)
- Lorenzen, Lilly E, Inst Scandinavian, FolH 14 (389). 2325 Park av, Mpls 7, Co 9582
- Loring, Paul, Bldg Caretaker, Adm 4 (6211). 1406 se 7th, Mpls 14
- Losk, Harry S, Tchg Asst German (6739). 2214 4th av n, Mpls 5, Br 8911
- Loso, Mary J, Tchg Asst English, FolH 111 (535). 1629 se 6th, Mpls 14, Gl 9221
- Lotten, Minnie, Steno, Hosp. 1785 Emerson av, Mpls, Ke 4546
- Lotz, Liane A, Secretary, CMU 205 (6135-6136). 3026 Irving av n, Mpls 11, Ch 3446
- Loud, Warren S, Asst Prof Mathematics, FolH 100 (560). 4253 Sheridan av s, Mpls 10, Wh 5421
- Lougee, Lila L, Sr Clerk, VetC 105 (StP 254). 3316 4th av s, Mpls 8, Lo 0400
- Loughrey, Delores B, Clerk, EdH 301 (6812). 718 se 6th, Mpls 14, Gl 7234
- Louisell, David W, Prof Law, FraH 113 (594). 4825 Penn av s, Mpls 9, Wa 5863
- Lovaas, Jean, Informational Representative, Adm 214 (6700). 3133 Portland av, Mpls 7, Re 3817
- Lovald, Keith A, Tchg Asst Sociology, ForH 426 (6718). 160 University Village, Mpls 14, Gl 9277
- Lovald, Ruth K, Sr Clerk-Typist, NH 10 (6241). Q-160 University Village, Mpls 14, Gl 9277
- Lovberg, Ralph H, Res Asst Physics, Ph 75 (542). 820 University av se, Mpls 14, Fl 2458
- Love, J G, Prof Neurologic Surgery, Mayo Foundation, Rochester
- Love, John K Jr, Tchg Asst Physiology, MH 306 (6150). 58 Orlin av se, Mpls, Gl 5655
- Lovelace, Clyde M, Sr General Mechanic, HL Shop (432). Osseo
- Lovstedt, Stanley A, Asst Prof Dentistry, Mayo Foundation, Rochester
- Lovrien, Lelah C, Lab Attendant, Mayo 3rd fl (Hosp 2529). 1514 se 7th, Mpls 14, Gl 2859
- Lovstedt, Edna, Housekeeper, SaH. 3539 32nd av s, Mpls, Du 3235
- Low, Gordon, Sr Student Personnel Worker, ShH 220-B (6502). 2153 Doswell av, St P 8, Pr 3825
- Low, Margery, Inst Nursing, Owre 125 (6273-6274). 2000 Irving av s, Mpls 5, Ke 3532
- Lowe, Ernest W, Medical Fellow Obstetrics and Gynecology, Hosp W-642 (Hosp 2686). 330 5th av se, Mpls, Li 6594
- Lowe, Percy M, Inst Agricultural Economics, HH 308-A (StP 335). 1059 17th av se, Mpls 14, Gl 3124
- Lowen, Robert, Lab Coordinator Physics, Ph 239 (6370). 517 9th av se, Mpls 14, Gl 5415
- Lown, Jack A, Inst Drawing and Descriptive Geometry, TNCE 200 (6552). 211 se Harvard, Mpls 14, Gl 7005
- Lowney, Joseph E, Operating Engineer, Duluth Branch
- Lowry, Elizabeth, Clin Inst Pediatrics, 301 Kenwood pkwy (Ge 4619). 2617 Dean blvd, Mpls, Ke 6945
- Loy, Hubert M, Asst Prof Education, Duluth Branch
- Loy, M/Sgt Marvin J, USMC, Asst Inst Naval Science, A 203 (6843-6844). 512 11th av nw, New Brighton
- Loye, Edward, Assoc Prof Mathematics, E 110 (6759). 2412 Seabury av, Mpls, Pa 2-0267
- Lu, Kuo Hwa, Res Fellow Animal Husbandry, PetH 136 (StP 400). 1315 Cleveland av n, St P 8
- Lu, Cheng En, Medical Fellow Otolaryngology (Hosp 2426). 114 University Village, Mpls 14, Gl 2222
- Lubbers, John V, Asst Herdsman, West Central School and Experiment Station, Morris
- Lubbers, Selma J, Food Service Worker, West Central School and Experiment Station, Morris
- Lucas, Grace V, Prin Secretary, EdH 101 (585-435). 325 12th av se, Mpls 14, Gl 3642
- Lucas, Marjorie J, Sr Clerk-Typist, ME 3 (6544). 1327 66th av ne, Mpls, Su 8-6782
- Lucas, Russel V Jr, Intern, Hosp
- Luchsinger, Wayne, Res Asst Agricultural Biochemistry, SnH 308 (StP 487). 2099F University Grove e, St P 8, Pr 2846
- Lucier, Frances, Asst Director and Inst Nursing, Owre 125 (6273-6274). 817 Tyrol Trail, Mpls 5, Ke 8438
- Luck, Jane, Custodial Worker, Hosp M-101 (Hosp 2628). 1222 La Salle av, Mpls
- Luck, Juanita M, Asst Prof Social Work, ForH 465 (6977)
- Luckey, Eleanor B, Inst General Studies, TNM 204 (6558). 2200 Hendon av, St P 8, Mi 3307
- Luden, Alfred, Electronic Mechanic, LinL (7023). 3354 Halifax n, Robbinsdale, Ch 3289
- Ludescher, Kathryn A, Sr Secretary, Bu 211 (6154). 1915 Elliott, Mpls, Br 7117
- Ludgate, Jeanette O, Head Nurse, Hosp Sta 47. 502 se Oak, Mpls 14, Gl 3184
- Ludke, Harold A, Tabulating Equipment Supv, Adm S-1 (6448). 1819 ne Buchanan, Mpls 14, Gr 3283
- Ludwig, Clarence C, Prof Political Science and Executive Secretary, League of Minnesota Municipalities, Lib 16 (6185). 35 Clarence av se, Mpls 14, Gl 7271
- Ludwig, Grace T, Clerk-Steno, NH 153 (6295). 914 se Essex, Mpls 14
- Ludwig, Helen A, Assoc Prof Home Economics, HE 339 (StP 489). 1842 Franklin av se, Mpls 14, Br 7244
- Ludwig, Joyce E, Artist and Teaching Asst Zoology, Z 315 (6229). 319 12th av se, Mpls 14, Gl 1548
- Luebke, Marjorie J, Gen Staff Nurse, Hosp M-330 (Hosp 2606). Powell Hall, Mpls, Ma 8158
- Lueck, Rosemary, Lab Attendant, VetS 311 (StP 275). 2378 Como av, St P 8, Ne 3601
- Lueck, Wallace, Clin Asst Pediatrics, Nicollet Clinic, 1009 Nicollet av (Ma 3411). 2939 York av n, Mpls, Al 2848
- Luehr, Gregory D, County Agricultural Agent, Agricultural Extension, Luverne
- Lueth, Violet M, Secretary, Agricultural Extension Service, CofH 119 (StP 421). 2205 Scudder, St P 8, Ne 6668
- Lufkin, James, Tchg Asst English, FolH 316½ (561). 2137-G University Grove e, St P 8, Pr 2254
- Luger, Ardeth E, X-ray Technician, Mayo 2nd fl (Hosp 2647). 325 6th av se, Mpls, Fl 3154
- Luhning, Elwin E, Clin Inst Dentistry, Owre 227 (6265). 504 ne 3rd, Faribault
- Luick, August, Bldg Caretaker, NGW 101 (6175). 400 se 6th, Mpls, Li 6195
- Lukermann, Fred E, Inst General Studies, ForH 27 (6947). 5224 44th av s, Mpls 17, Pa 2-7884

- Lumley, Rachel A, Custodial Worker, Hosp M-101 (Hosp 2628). 3023 Thomas av n, Mpls, Al 7697
- Lumry, Gayle K, Tchg Asst Psychology, Psy 253-M (555). 806 se Superior, Mpls 14, Gl 3544
- Lumry, Rufus W, Assoc Prof Physical Chemistry, C 230 (6162). 806 Superior, Mpls 14, Gl 3544
- Lund, Arnold J, Asst Prof Hormel Institute, Austin
- Lund, Clarence E, Prof Mechanical Engineering, ME 211 (7012). 4817 12th av s, Mpls, Lo 0335
- Lund, Dorothy A, Clerk-Typist, NH 106 (6287). 2523 n 6th, Mpls 11, Ch 3168
- Lund, Elizabeth H, Housekeeper, Hosp M-101 (Hosp 2628). 305 se Union, Mpls, Gl 1164
- Lund, Florence T, Custodial Worker, ComH, 833 15th av s, Mpls, Ge 3972
- Lund, George M, Lab Animal Attendant, LyonL 365 (6377). 408 Xerxes av n, Mpls 5, Li 4011
- Lund, George W, Clin Asst Pediatrics, 4959 Excelsior blvd (Wh 6581). 220 Homedale rd, Mpls, Ho 3923
- Lund, J Benjamin, Inst Psychiatry, VA Hosp (De 2411). 157-A Taylor av, Fort Snelling, St P 11, De 6164
- Lund, Reuel I, Asst Prof Business Administration, VH 216 (6125). 1623 e 57th, Mpls 17, Co 4096
- Lund, Roy V, Supv Engineer, Adm 4 (6211). 2815 Ottawa av, St Louis Park 16, Wa 6-5945
- Lundberg, Arthur E, Sr Gen Mechanic, HP (501). 917 30th av s, Mpls 6, Br 0259
- Lundberg, Esther V, Cook, CenH (7003). 4530 35th av s, Mpls 8, Du 8701
- Lundberg, Lois A, Sr Clerk, Lib 101 (234). 318 se Harvard, Mpls 14, Li 0102
- Lundberg, Walter, Prof Agricultural Biochemistry and Director of Hormel Institute, SnH 309a (StP 486). 504 Elmtree rd, Austin
- Lundblad, Robert M, Medical Fellow Ophthalmology, Mayo (Hosp 2426). 501 e Layman, Mpls 20, So 1-4303
- Lundblade, Robert P, Tchg Asst Dentistry, Owre 310 (6263). 713½ Huron se, Mpls, Gl 3968
- Lunde, Harold I, Res Asst, TSMb 209 (7127). Centennial Hall, Mpls, Ma 8158
- Lundeen, Dale J, Sr Student Personnel Worker, ShH 204 (6442). 1381 Cleveland av n, St P, Mi 2250
- Lunden, Laurence R, Comptroller, Treasurer, and Assoc Prof, Adm 303 (6346). 3700 48th av s, Mpls 6, Du 4369
- Lundgren, Allen L, Res Asst Forestry, GH 102 (StP 264). 2081-B Hoyt av w, St P, Pr 4582
- Lundgren, Betty G, Secretary, OD 208 (StP 521). Gibbon
- Lundgren, Louis R, Sr Auto Mechanic, MS (StP 406). 775 e Hawthorne, St P 3, To 1363
- Lundholm, Ruth I, Bacteriologist, SBH 204 (78). 519 s Owasso blvd, St P 13, Iv 4-1616
- Lundquist, Phyllis, Asst Head Nurse, 1822 Park av s, Mpls 4, Ge 4480
- Lundstrom, Ethel E, Clerk-Steno, Hosp M-513 (Hosp 2427). 4514 Adair, Robbinsdale, Or 7-8214
- Lundvall, Nils, Hosp Janitor, Hosp M-101 (Hosp 2628). 417 5th av ne, Mpls, Li 1028
- Lundy, James L, Inst Mechanical Engineering, ME 7 (6114). 505 University av se, Mpls 14, Li 6195
- Lundy, John S, Prof Anesthesiology, Mayo Foundation, Rochester
- Lungren, Shirley J, Lab Animal Attendant, Mayo 950 (Hosp 2481). 410 11th av se, Mpls, Gl 1630
- Lunow, Faye M, Dental Hygienist, HS (6527-6528). 4531 Washburn av n, Mpls 12, Hy 6502
- Luneth, John B, Intern, Hosp
- Lunz, Deloyce I, Clerk, Adm 105 (574). 1208 se 7th, Mpls 14, Gl 9934
- Luoma, Saima D, Custodial Worker, North Central School and Experiment Station, Grand Rapids
- Lupul, Natalie V, Clerk, Adm 106 (6687). 325 6th av se, Mpls 14
- Luttkie, Hartie T, Custodial Worker, SBH 567 (78). 5537 Shoreview av, Mpls 17, Pa 2-8474
- Luttmann, Rose L, Lab Tech, Mayo 105-B (7043). 1018 se 4th, Mpls 14, Ge 1590
- Lux, Fred E, Non-service Fellow Entomology and Economic Zoology, CofH 100-A (StP). 1465 Chelmsford, St P 8, Mi 5535
- Luyten, Willem J, Prof and Chairman Astronomy, Ph 359 (6210). 1940 e River ter, Mpls 14, At 8507
- Lybeck, Gladys M, Laundry Worker (492). 5704 41st av s, Mpls, De 1251
- Lydon, Marguerite, Nursing Supv, HS (168-6942). 4203 Wentworth av, Mpls 9, Co 8287
- Lye, Muriel J, Lab Tech, Vets 318 (StP 275). 2024 Commonwealth av, St P 8, Mi 7472
- Lye, Robert G, Res Fellow Electrical Engineering, EE 107-B (6990). 2024 Commonwealth av, St P 8, Mi 7472
- Lyman, Jennie, Food Service Worker, ComH (198). 128 19th av s, Mpls, Fl 3821
- Lynch, Francis W, Prof Medicine, Mayo 3rd floor (Hosp 2130). 1280 Hillcrest av, St P 5, Em 1072
- Lynes, Jean R, Sr Clerk-Typist, CCS. 914 se Fulton, Mpls 14, Gl 3679
- Lyon, Alice G, Sr Clerk-Typist, Bu 206 (6666). Rt 3, Wayzata
- Lyon, James B, Student Personnel Worker, EdH 101 (6695). Rt 3, Wayzata
- Lyon, Nellie E. 4242 Zenith av s, Mpls 10
- Lylene, Riva, Sr Clerk-Typist, Adm 106 (273). 657 Mount Curve blvd, St P 5, Em 7563
- Lyns, Michael J, Medical Fellow Clinical Pathology, Mayo C-205 (Hosp 2601). 125 se Warwick, Mpls, Br 8565
- Lyns, Ruth R, Clerk-Steno, Duluth Branch
- Lyns, Sigma A, Switchboard Opr, Hosp, 2200 ne Madison, Mpls 18, Gr 3400
- Lysaker, Henrietta, Dormitory Proctor, Northwest School and Experiment Station, Crookston
- Lysaker, Henry C, Dormitory Proctor, Northwest School and Experiment Station, Crookston
- Lysaker, Herschel H, Asst Prof, Coach, and Athletic Director, Northwest School and Experiment Station, Crookston
- Lysen, L Beverly, Occupational Therapist, Hosp Sta 60 (Hosp 2263). 5509 14th av s, Mpls 17, Lo 7859
- Lystad, Sylvia L, Food Service Worker, ComH (198). 3236 Oakland av, Mpls, Fl 8572
- Lysyj, Anatol, Clin Physician, HS (168-6942-6924). 4307 e 50th, Mpls 17, Pa 2-2609

M

- Maanum, Theodore I, Sr Custodial Supv, PH 104 (StP 378). 953 Edmund, St P 4, Ca 5-1702
 Maas, Raymond W, Res Asst Physics, Ph 62 (224). 1316 4th av se, Mpls 14
 MacAloney, Harvey J, Entomologist USDA, GH 300-A (StP 297). 1499 Cleveland av n, St P 8, Pr 5226
 MacCarty, Colin S, Asst Prof Neurologic Surgery, Mayo Foundation, Rochester
 MacCarty, William C, Prof Emeritus Pathology, Mayo Foundation, Rochester
 MacDonald, Barbara, Prin Clerk, SS 205 (341). 1071 13th av se, Mpls 14, Gl 7013
 MacDonald, Frank M, Inst Medicine, VA Hosp 502 (Du 2381). 7507 Isaac Walton rd, Rt 4, Mpls 20, So 1-9085
 MacDonald, Helen L, Sales Mgr, NH 10 (6241). 217 se Harvard, Mpls 14, Gl 5015
 MacDonald, Jane E, Lab Attendant, TEH 18 (StP 244-245). 2153-H Folwell, St P 8
 MacDonald, R T, Jr Scientist, MH 310-B (7065). 2229 ne 5th, Mpls 18, St 8-7444
 MacDougall, Frank H, Prof Emeritus Chemistry. 5802 Murrayhill pl, Pittsburgh 17, Pa
 MacGibbon, George D, Clin Dentist, HS (6527-6528). 703 Medical Arts bldg, Mpls 2, Ge 6400
 MacGregor, John M, Assoc Prof Soils, So 104 (StP 456-457). 1795 Fairview av n, St P 13, Ne 0677
 Macheledt, Andrew A, Caretaker, JohH. 108 Cleveland av s, St P, De 6490
 Mackay, William B F, Asst Prof Metallurgical Engineering, AH 304 (6761). 824 22nd av se, Mpls 14, Gl 5864
 Mackenzie, Warren D, Lect Art, J 10 (6632). Rt 3, Stillwater
 Mackey, William H, Tchg Asst, VH 10 (285). Box 129, Wyoming
 Mackinney, A C Jr, Inst Psychology, Psy 120-A (6292). 1359 w Maynard dr, St P 2, De 1403
 MacKinnon, Donald C, Clin Inst Surgery, Medical Arts bldg 1425 (Li 7891). Willow Creek rd, Rt 1, Hopkins, Ho 5348
 Mackow, Betty J, Clerk, TSM 21 (6778). 1138 Fremont av n, Mpls 11, Ch 5205
 MacLean, Alexander R, Asst Prof Neurology, Mayo Foundation, Rochester
 MacLean, Lloyd D, Res Asst Surgery, Mayo B-518 (Hosp 2711). 132 se Orlin, Mpls, Li 6008
 MacLeod, Charles F, Res Asst Entomology and Economic Zoology, CoH 305 (StP 512). Dellwood, White Bear Lake 10
 MacMaster, Donna, Sr Clerk-Typist, Adm 510 (6501). 921 27th av se, Mpls 14, Gl 1529
 MacNiven, Hugh G, Field Representative and Editorial Asst, Lib 15 (6185-6186). 137 se Warwick, Mpls 14, Ge 1096
 MacPherson, Shirley, County Home Agent, Agricultural Extension, Crookston
 MacRae, Margaret, Gen Staff Nurse, Northwest School and Experiment Station, Crookston
 MacWilliams, Dalton, Fellow Analytic Chemistry, C 417 (6144). 604 se Oak, Mpls, Gl 3348
 Macy, Harold, Dean Institute of Agriculture, CoH 201 (StP 214-215-216). 2243 Folwell, St P 8, Mi 7749
 Maday, Ludwig J, Construction Supt, Adm 4 (6211). 3500 38th av s, Mpls 6, Pa 2-0571
 Madden, Arthur J Jr, Asst Prof Chemical Engineering, ChE 151-R. 5433 Harriet av, Mpls, Co 4702
 Madison, Annie, Custodial Worker, Hosp M-101 (Hosp 2628). 1113 12th av n, Mpls, Ch 6424
 Madison, Eldon H, Inst Agricultural Education, Hr 312 (StP 463). 538 University Village, Mpls 14, Gl 5520
 Madison, Elmer H, Sr Farm Laborer, West Central School and Experiment Station, Morris
 Madura, John, Caretaker. 1907 s 2nd, Mpls 4, Ge 2458
 Maeder, Edward C, Clin Inst Obstetrics and Gynecology. 5501 Parkwood rd, Hopkins, Ho 6128
 Magath, Thomas B, Prof Bacteriology and Parasitology, Mayo Foundation, Rochester
 Magel, Charles, Tchg Asst Philosophy, WeH 104 (375). Centennial Hall, Mpls
 Magner, Thomas F, Asst Prof Slavic and Oriental Languages, FolH 300 (6777). 3540 46th av s, Mpls 6, Pa 1-2048
 Magney, Jean M, Sr Occupational Therapist, Mayo 7th fl (Hosp 2727). 719 se 7th, Mpls 14, Gl 3703
 Magnuson, Archie E, Electronic Mechanic, Ph 78 (6617). 2006 Dupont av s, Mpls 5, Ke 2067
 Magnuson, Marvin H, General Mechanic, ComH. 8946 Colfax av s, Mpls, So 1-5672
 Magnuson, Osgood, Asst State 4-H Club Leader, Agricultural Extension, CoH 106 (StP 424). 2197 Knapp, St P 8, Pr 1383
 Magnusson, Waldemar, Asst to Manager, SS 205 (341). 5353 15th av s, Mpls 17, Lo 4785
 Magoon, Thomas M, Sr Student Personnel Worker, CoH 215 (StP 258), EdH 101 (435). 2337 Doswell av, St P 8, Mi 9904
 Maher, Frank T, Assoc Prof Pharmacology, Mayo Foundation, Rochester
 Maher, Grace A, Clerk, Duluth Branch
 Mahle, Burton P, Sr Clerk, Lib 211 (6301). 21 Melbourne av se, Mpls 14, Gl 2468
 Mahle, Della L, Custodial Worker, Hosp M-101 (Hosp 2628). 1233 Selby av, St P, El 3949
 Mahoney, Margaret H, Tchg Asst History, ForH 210 (430). 727 15th av se, Mpls 14, Ma 9625
 Mahoney, Thomas A, Inst Business Administration, TSMb 210 (7127). 727 15th av se, Mpls 14, Gl 1758
 Mahowald, Mark E, Tchg Asst Mathematics, FolH 125 (6478). 2612 3rd av s, Mpls, Br 0266
 Mainz, Madeline J, Clerk, SBH 78 (78). 1788 Hennepin av, Mpls 5, Ke 3213
 Majdrakoff, Ivan B, Asst to Director University Gallery, NMA 310 (6200-6753). 327 14th av se, Mpls 14
 Majerle, Alberta W, Sr Clerk-Typist, Duluth Branch
 Makasone, Mary A, Librarian, Lib 210 (445). 1600 Ford pkwy, St P 5, De 1761
 Maki, Edward F, Bldg Caretaker, Em 334 (StP 378). 6873 Sunrise dr, New Brighton 12
 Malcolm, Elaine J, Sr Clerk-Typist, Bu 204 (6858). 4045 Garfield av s, Mpls 8, Re 6092
 Malcolm, Mary, Asst Prof Music, ScH 101 (6751). 719 se Fulton, Mpls 14, Gl 1759
 Maley, Signe J, Lab Attendant, Bo 401 (494). 1293 n Hamline, St P 4, Pr 1839
 Malik, Jim G, Inst Chemistry, Duluth Branch
 Malkovich, Carol J, Sr Clerk, NH 1-2 (6874). 2715 w 43rd, Mpls, Wa 5747
 Mailberg, Dean A, Herdsman, DB (StP 398). 1644 Dayton, St P 4, Mi 8118
 Mallet, Edmund, Lab Tech, TEH 102 (StP 247). 601 Topping, St P, Hu 8-8319

- Malloy, Catherine E, Food Service Worker, ComH Kitchen (198). 1939 St Anthony, St P, Mi 6651
- Malm, Joyce V, Gen Staff Nurse, Mayo 3rd fl (Hosp 2606). 2536 5th av se, Mpls
- Malmberg, Allan F, Tchg Asst Physics, Ph 236 (6370). 3138 ne Ulysses, Mpls, Gr 2761
- Malmquist, Gertrude, Custodial Worker. 2104 24th av s, Mpls 6, At 3891
- Malmkog, Oliver H, County Agricultural Agent, Agricultural Extension, Fergus Falls
- Maloney, Henrietta, Sr Clerk, Mayo 7th fl (Hosp 2727). 2312 Lyndale av s, Mpls, Ke 6416
- Maloney, Mary E, Sr Clerk-Typist, Adm 120 (337). 1422 Golden Valley rd, Mpls 11, Al 6451
- Maloney, William F, Asst Dean Medical Sciences and Inst Medicine, Mayo 1360 (Hosp 2441-2442). 1618 w 25th, Mpls 5, Ke 3453
- Mancina, William P, Inst Mathematics, Duluth Branch
- Mancino, Marjorie, Key Punch Opr, Adm S-1 (6447). 734 ne Pierce, Mpls, St 8-0514
- Mandery, Jean A, Physical Therapist, Mayo (Hosp 2727). 4324 Grimes av s, Mpls 10, Wa 0481
- Mandt, Sherman M, County Agricultural Agent, Agricultural Extension, Red Lake Falls
- Mangney, Elmer J, Engineer, Adm 4 (6211). 4115 Drew av s, Mpls 10, Wa 4615
- Mangold, Helmut K, Research Fellow, Hormel Institute, Austin
- Manley, Ivalde M, Prin Secretary, Southern School and Experiment Station, Waseca
- Manley, Lenore G, Clerk-Typist, Adm 4 (6211). 2407 Doswell av, St P 8, Mi 3777
- Mann, Frank C, Prof Emeritus Experimental Surgery, Mayo Foundation, Rochester
- Mann, Frank D, Assoc Prof Clinical Pathology, Mayo Foundation, Rochester
- Mann, Frederick M, Prof and Head Emeritus Architecture. Rt 1, Box 255, Healdsburg, Calif
- Mann, George A, Medical Fellow Surgery, Mayo C-596 (Hosp 2701). 1736 Ford pkwy, St P, De 8258
- Mann, Joan J, Sanitary Inspector, HS (6689). 1008 e 37th, Mpls 7, Pa 2-3962
- Mann, Nathaniel III, Inst West Central School and Experiment Station, Morris
- Mann, Robert L, Sr Communications Technician, WeH 88 bsmt (6244). 1008 e 37th, Mpls 7, Pa 2-3962
- Mann, Ruth S, Custodial Worker, Adm 4 (6211). 3132 Stevens av s, Mpls 8, Lo 9407
- Manning, Eileen P, Acting Curator, NMA 315 (6514). 1815 Ashland av, St P 4, MI 9026
- Manson, Philip W, Prof Agricultural Engineering, En 203 (StP 234). 1475 Hythe, St P 8, Pr 1367
- Manson, William, Laborer, MS (StP 406). 1615 Ashland, St P 3, Mi 1060
- Mantis, Homer T, Assoc Prof Mechanical Engineering, AE 301 (6537). 2352 Buford av, St P, MI 1156
- Marcantelli, Joan, Cashier, NH 50 (6295). 5136 31st av s, Mpls 17, Dr 5132
- Marches, Joseph R, Tchg Asst Sociology, ForH 426 (6719). 515 se Delaware, Mpls 14, Gl 3868
- Marchulones, Helen E, Health Service Asst Nursing Supv, HS (StP 345). Students Health Service, St P 1, Ne 4616
- Marcley, Walter J, Consultant in Tuberculosis, SBH 276 (78). 5110 Wentworth av s, Mpls 19, Co 8372
- Marcotte, Florence I, Food Service Worker, Hosp M-432 (Hosp 2173). 4656 ne Monroe, Mpls, Gr 0152
- Marcus, Erich, Fellow Organic Chemistry, C 445 (6401). 3221 Stevens av s, Mpls, Re 1364
- Marden, Jeanette A, Clerk-Typist, Lib 107 (400). 423 Forest av s, Mpls, Ke 0568
- Marden, Richard M, Inst Forestry, GH 207 (StP 264). 134 Downs, St P
- Marek, Margaret A, Clerk-Typist, Adm 220 (6408). 4045 Garfield av s, Mpls, Re 6092
- Marengo, Kenny M, Tchg Asst Inorganic Chemistry, C 215A. Centennial Hall, Mpls 14, Ma 8158
- Martell, Ruth A, Inst and Librarian, High School, PeikH 125 (7120). 1409 se 5th, Mpls 14, Gl 1714
- Margolis, Philip M, Inst Psychiatry, Mayo C-695 (Hosp 2214-2677). 1366 Summit av, St P, Em 5235
- Margulis, Alexander R, Inst X-ray, Mayo (Hosp 2648). Rt 1, Box 244A, Hopkins, Mo 9-6941
- Mariette, Grace, Inst Child Welfare, CW 12 (6227-6228). 330 Oak Grove, Mpls 3, At 7890
- Mariucci, John, Hockey Coach, CH 220 (79). 35 Natchez av, St Louis Park, Al 2412
- Mark, Aaron L, Medical Fellow Medicine, Mpls Gen Hosp. Minneapolis General Hospital, Mpls, At 1178
- Markels, Julian H, Inst English, TSF 119 (6371). 521 se Huron, Mpls 14, Gl 7817
- Markham, James J, Tchg Asst Analytical Chemistry, C 417 (6144). 2024 Commonwealth av, St P 8, Mi 0156
- Markow, Paul, General Mechanic, MEx 103 (6215-7064). 1127 11th av n, Mpls, Ju 5115
- Marks, Bernard J, Inst Economics, TSMB 212 (6507). 6830 Meadowbrook blvd, Mpls 16, Ho 3120
- Marks, Dorothy I, General Staff Nurse, Hosp. 420 se Oak, Mpls 14, Gl 7877
- Markstrom, Hazel R, Custodial Worker, PiH. 3342 Minnehaha av, Mpls, Dr 8819
- Markuson, Albin, Utility Man, MEx 103 (6215-7064). 2500 11th av s, Mpls, Br 2588
- Marquardt, William, Lab Machinist, Ex 107 (115). 7344 Columbus av, Mpls 23, Ro 9-8475
- Marr, Marcia R, Prin Secretary, TSMA 114 (6277-6278). 3248 Emerson av s, Mpls, Pl 8580
- Marrow, Lawrence, Janitor, Hosp M-101 (Hosp 2628). 3331 Chicago av s, Mpls, Lo 5668
- Marsh, Mary H, Editorial Asst, HL 301 (432). 1555 Hewitt, St P 4, Pr 5086
- Marsh, William G, Manager, Milk and Cream Dept, HH 21-B (StP 324). 1409 Breda, St P 13, Pr 4045
- Marshall, James L, Painter, Duluth Branch
- Marshall, Marlys M, Sr Clerk-Typist, FraH 209 (6117). 60 Willow, Mpls 3, Br 5101
- Marshall, Ward H, Seed Registrar, CI (StP 284). 1391 Iowa av s, St P 13, Ne 3963
- Marshall, William H, Prof Entomology and Economic Zoology, CoffH 300G (StP 512). 1853 n Pascal, St P 13, Mi 5800
- Martell, Michael Jr, Tchg Asst Pharmaceutical Chemistry, WuH 301 (475). 3509 44th av s, Mpls 6, Dr 6988
- Martens, Carol M, Clerk-Typist (StP 284). 1383 Grantham, St P 8, Mi 0456
- Martens, Theodore G, Inst Ophthalmology, Mayo Foundation, Rochester
- Martenson, Alvy L, Sr Farm Laborer, Rosemount Research Center
- Martin, Allan E, Assoc Prof Metallurgy, AH 106 (6417). 4059 ne Monroe, Mpls 21, Su 8-6790

- Martin, Dagny P, Custodial Worker, West Central School and Experiment Station, Morris
 Martin, Edith, Clerk, PetH 208 (StP 201). Rt 3, Anoka
 Martin, Elsie L, Food Service Supv, CMU (6236). 1704 e 57½, Mpls, Co 9291
 Martin, Frank E, Asst Prof Medicine, VA Hosp. 4705 Garfield av s, Mpls 9, Lo 1930
 Martin, Georgia, Custodial Worker, Hosp M-101 (Hosp 2628). 2549 Clinton av s, Mpls,
 Ge 1390
 Martin, Gordon M, Asst Prof Physical Medicine and Rehabilitation, Mayo Foundation,
 Rochester
 Martin, Jiggins J, Janitor, Hosp M-101 (Hosp 2628). 3449 Snelling av s, St P, Pa 2-5967
 Martin, Robert A, General Mechanic, Southern School of Agriculture, Waseca
 Martin, Robert J, General Mechanic, Duluth Branch
 Martin, William J, Inst Medicine, Mayo Foundation, Rochester
 Martin, William P, Prof and Head Soils, So 100-A (StP 456-457). 4942 2nd av s, Mpls 9,
 Pl 8514
 Martindale, Don A, Prof Sociology, ForH 454 (6729). 2900 w Owasso blvd, St P, Iv 4-1252
 Martinez, Carlos, Asst Prof Cancer Biology, LyonL 268 (584). 110 Malcolm av se, Mpls 14,
 Gl 5388
 Martini, Emelia O, Custodial Worker, SBH 363 (78). 3320 32nd av s, Mpls 6, Dr 9775
 Martinson, Harold O, Bldg Caretaker, OD (StP 523). 1714 Malvern, St P 8, Ne 3697
 Marty, Walter L, Lab Animal Attendant, Mayo 910 (Hosp 2488). 2001 Portland av, Mpls,
 L 4048
 Marvin, James F, Asst Prof Radiology, EMH E-209. 3129 41st av s, Mpls, Pa 2-4839
 Marvin, Joseph E, Medical Fellow Obstetrics and Gynecology, Hosp W-642 (Hosp 2686).
 116 Bigelow lane, St P, Hu 9-7981
 Marx, Barbara, Tchg Asst English, TSF 139 (6621). 700 15th av se, Mpls 14, Gl 1933
 Marx, Leo, Assoc Prof English, TSF 101 (7053). 1465 Raymond av, St P 8, Pr 2279
 Maschmann, Marian L, Inst Nursing, Owre 125 (6273-6274). 1127 se 4th, Mpls 14, Gl 3973
 Maser, Alfred F, Laborer, Rosemount Research Center
 Masley, Paul T, Research Fellow Medicine, Owre 507, Mayo (Hosp 6763-2205). 2112 Univer-
 sity av ne, Mpls 18, St 1-1728
 Masloski, Charlotte Ione, Clerk, Hosp M-330 (Hosp 2606). 2951 ne Randolph, Mpls, Gr 4208
 Mason, Harold L, Prof Physiological Chemistry, Mayo Foundation, Rochester
 Mason, Mary P, Staff Nurse, Hosp. 1225 se 8th, Mpls 14, Gl 7107
 Masson, Duncan M, Asst Prof Medicine, Mayo Foundation, Rochester
 Masson, James C, Prof Emeritus Surgery, Mayo Foundation, Rochester
 Mastro, Agnes, Custodial Worker, Hosp M-101 (Hosp 2628). 2511 ne Buchanan, Mpls
 St 1-790
 Matalamaki, William, Asst Prof, Principal North Central School and Experiment Station,
 Grand Rapids
 Mataney, C F, Res Fellow Vet Medicine, VetS 300A (StP 274). 721 15th av se, Mpls, Ma 9575
 Mather, George W, Prof Veterinary Medicine, VetC 100 (StP 254). 2338 ne Roosevelt,
 Mpls 18, Gr 2012
 Mather, Richard B, Asst Prof Slavic and Oriental Languages, FoH 300 (6777). 2325 Buford
 av, St P 8, Ne 3587
 Mathers, Wilson G, Research Asst Chemical Engineering, ChE 447 (6907). P-11 University
 Village, Mpls, Gl 7816
 Mathews, Ray, Manager Printing Services, SS 205 (341). 1203 ne Johnson, Mpls 13, Gr 0447
 Mathieson, Don R, Asst Prof Clinical Pathology, Mayo Foundation, Rochester
 Mathre, Owen B, Tchg Asst Analytical Chemistry, C 417 (6144). 1318 se 7th, Mpls, Gl 2726
 Matson, Gale W, Fellow Organic Chemistry, C 445 (6401). 266 University Village, Mpls 14,
 Br 1373
 Matson, Harold C, Asst Prof Southern School of Agriculture, Waseca
 Matsumoto, Amy T, Clerk-Typist, Bu 102 (6841). 1000 University av se, Mpls 14, L 3714
 Matsuura, Minnie, Sr Account Clerk, NH 10 (6240-6241). 876 20th av se, Mpls 14, Gl 5142
 Matteson, James E, Commercial Artist, Duluth Branch
 Matthews, James H, Inst Surgery, Mayo (Hosp 2701). 1758 Bohland, St P, De 4156
 Matthews, Romaine E, Sr Student Personnel Worker, TSMc 213 (6343). 3316 Arthur av ne,
 Mpls, Br 5072
 Mattill, Barbara A, Jr Librarian, Duluth Branch
 Mattison, Lester, Prin Clerk, Lib 1 (441). 2741 Upton av n, Mpls 11
 Mattoon, Mary Ann, Executive Director University YWCA, CMU 215 (534-572). 115 Bedford
 av se, Mpls, Gl 3117
 Mattox, Vernon R, Asst Prof Physiological Chemistry, Mayo Foundation, Rochester
 Mattox, William C, Mechanic Foreman, Hosp (Hosp 2626). 2710 Bryant av n, Mpls 11,
 Hy 2075
 Mattson, Hamlin, Clin Asst Surgery, Medical Arts bldg (At 2214). 4912 Sunnyside rd,
 Mpls, Wa 4128
 Mattson, Laverne L, Custodial Worker, Hormel Institute, Austin
 Maturen, Walter E, Guard, Rosemount Research Center, Rosemount
 Matusovic, Mary B, Secretary, JohH 220 (6893). 3118 23rd av s, Mpls, Pa 2-4018
 Matusovic, Joseph R, Dispatcher, SS 115 (6231). 3118 23rd av s, Mpls, Pa 2-4018
 Matychuk, Donald P, Electronics Mechanic, Rosemount Research Center
 Matz, Clifford J, Sr Farm Laborer, Southern Experiment Station, Waseca
 Maund, Marion J, Practical Nurse (Hosp 2255). 123 w 26th, Mpls, Pl 7227
 Maupins, W F Jr, Prin Lab Attendant, Duluth Branch
 Mauritz, Marjorie D, Clerk-Typist, HS (168-6942). Windsor Hotel, Mpls 4, Br 3291
 Mauseth, Ralph S, Radio Program Supv, EdH Studio 1-A (6321-6845). 2822 ne Arthur,
 Mpls 18, St 1-9480
 Maxeiner, Stanley R, Clin Prof Emeritus Surgery, Medical Arts bldg 1653 (At 3355). 5122
 Garfield av s, Mpls, Co 8088
 Maxwell, Grover E, Tchg Asst Philosophy, WeH 104 (375). 613 se Oak, Mpls 14, Gl 5951
 May, Garland E, County Agricultural Agent, Agricultural Extension, Moorhead
 Maybee, John S, Tchg Asst Mathematics, E 208 (7095). 3101 University av se, Mpls, Gl 5273
 Mayer, Frank A R, Publicity Agent, Mpls Symphony Orchestra, NMA 104 (6477). 1354 w
 Minnehaha pkwy, Mpls 7, Re 3908
 Mayer, Marjorie, Clerk-Steno, JacH 110 (580). 2623 ne Monroe, Mpls, St 8-3763

- Mayer, Mary H, Clerk-Typist, C 424 (6144). 1324 s 8th, Mpls, G1 1622
- Mayo, Charles W, Prof Surgery, Mayo Foundation, Rochester
- Mayo, Samuel T, Res Asst Educational Research, Bu 211 (6154). P-61 University Village, Mpls 14, G1 3606
- Mayou, Joseph L, Res Asst Dairy Husbandry, HH 212 (StP 328). 2239 Gordon av, St P, Pr 2135
- Mazzitello, William, Inst Internal Medicine, Ancker Hospital (Ca 2-7341). 1185 Cleveland av s, St P 5, De 8133
- McAlister, Floyd T, Tchg Asst English, FoH 316½ (561). 133 Malcolm av se, Mpls 14, G1 5485
- McBean, James B, Inst Otolaryngology and Rhinology, Mayo Foundation, Rochester
- McBride, Sarah E, Tchg Asst English, TSF 136 (7152). 828 University av se, Mpls 14, Li 4607
- McCain, Donovan L, Clin Inst Surgery, Lowry Medical Arts bldg 662 (Ca 4-2893). 881 St Clair av, St P, Ca 7-3162
- McCall, John N, Clinical Fellow, EdH 402 (6697). 825 University av se, Mpls 14, Li 1168
- McCall, Virginia K, Psychometric Asst, EdH 301 (6812). 825 University av se, Mpls 14, Li 1168
- McCall, Thomas M, Prof and Superintendent, Northwest School and Experiment Station, Crookston
- McCallum, Chester, Sr Communications Technician, WeH 25 (6243). 3949 ne Main, Columbia Heights, Gr 1494
- McCamus, Ronald R, County Agricultural Agent, Agricultural Extension, Willmar
- McCandless, Frances, Lab Tech Dentistry, Owre 402 (7080). 616 se Ontario, Mpls, G1 5798
- McCardle, Hugh J, Tchg Asst Education, Bu 224 (279). 250 University Village, Mpls 14, G1 9165
- McCart, Patricia A, Lab Attendant, Mayo 1061 (Hosp 2470). 3528 Emerson av s, Mpls, Pl 0569
- McCarthy, Charles D, Tchg Asst Business Administration, VH 10 (285). Centennial Hall, Mpls 14, Ma 8158
- McCarthy, Edmund J, Inst Business Administration, VH 223 (563). 2111-D Hoyt av w, St P 8, Ne 8220
- McCarthy, Jane, Production Manager University Press, NH 10 (6241). 600 w Franklin, Mpls 5, Ke 6262
- McCarthy, Jean, Personnel Supervisor, Adm 105 (6483). 315 e 24th, Mpls 4, Fi 6594
- McCarthy, Kathleen, Gen Staff Nurse. 500 se Harvard, Mpls 14, G1 5828
- McCartney, James S, Prof Pathology, Jach 111 (6356). 2615 Park av, Mpls, Ge 6266
- McCauley, Jacqueline G, Inst, West Central School and Experiment Station, Morris
- McClain, Howard Jr, Tchg Asst Pharmacognosy, WuH 104. Centennial Hall, Mpls, Ma 8158
- McCleary, Glenn, Asst Prof and District Supv County Agent Work, Agricultural Extension Service, CofH 119-H (StP 430). 1480 Chelmsford, St P 8, Pr 3547
- McClellan, Beverly J, Key Punch Operator, VH 8 (6208). 4022 Abbott av s, Mpls, Wa 7791
- McClellan, Evelyn, Librarian, Lib 103 (446). 26 w Acker, St P 3, Ca 7-2991
- McClintick, Elva E, Sr Clerk, North Central School and Experiment Station, Grand Rapids
- McClintock, Henry L, Prof Emeritus, 1727 Columbine av, Boulder, Colo
- McClintock, Ruth, Res Fellow Physiology, MH 401 (7149). 1014 se Fulton, Mpls, G1 5193
- McClosky, Herbert, Assoc Prof Political Science, ForH 382 (6576). 70 Orin av se, Mpls 14, G1 1410
- McClure, Ethel M, Supv Hospital Licensing, SBH 1st fl (78). 1523 e River ter, Mpls 14, Br 0796
- McClure, Harlan E, Prof Architecture, E 310 (6856). 1323 June av, Mpls, Ke 6307
- McClure, Robert C, Prof Law, FraH 110 (6429). 4433 Upton av s, Mpls 10, Wh 1254
- McColley, Ruby M, Custodial Worker, PiH. 824 se Essex, Mpls, G1 2140
- McConahey, William M, Inst Medicine, Mayo Foundation, Rochester
- McConnell, Ellicott, Res Asst Entomology and Economic Zoology, CofH 11 (StP 516). 2024 Commonwealth av, St P 8, Mi 8125
- McConnell, Peggy, Res Asst Animal Husbandry, Peth 136 (StP 400). 2407 24th av s, Mpls 6, Du 4642
- McCory, Emma M, Cook, CW 25 (6227-6228). 629 e 18th, Mpls 4, At 0695
- McCoy, Donald E, Asst Prof General College, NH 118 (6996). 1749 n Albert, St P 13, Pr 6578
- McCue, Anastasia, Sr Clerk, SS 100 (6272). 3711 Pleasant av s, Mpls 9, Co 3721
- McCulley, Robert D, Forester USDA, Lake States Forest Experiment Station, GH 319 (StP 403). 2120 Commonwealth av, St P 8, Mi 5080
- McCulloch, Emmett H, Utility Man, Duluth Branch
- McCulloh, Lt Merlin L, USN, Asst Prof Naval Science, A 203 (6843-6844). 2220 Forest dr, Mpls 21
- McCullough, Bergit T, Sr Clerk-Typist, CofH 111 (StP 434). 2082 Como av w, St P 8, Pr 2544
- McCullough, Bruce, Assoc Scientist, Rosemount Research Center
- McCullough, John G, Bacteriologist, SBH 204 (78). 2801 Liszt av, Mpls 22
- McCune, George H, Prof General College, NH 214 (513). 80 Seymour av se, Mpls 14, G1 7594
- McCutcheon, George, Inst General College, WeH 205 (7187). 90 Malcolm av se, Mpls 14, G1 7241
- McDiarmid, Errett W, Dean Science, Literature, and the Arts, JohH 215 (6221-6222). 2077 Commonwealth av, St P 8, Pr 1798
- McDill, Robert L, County Agricultural Agent, Agricultural Extension, Blue Earth
- McDonald, Beatrice, Sr Clerk Agricultural Economics, HH 303 (StP 336). 617 Portland av, St P 2, Da 8375
- McDonald, Flora S, Asst Head Nurse (Hosp 2235). 813 University av se, Mpls 14, Li 3591
- McDonald, John R, Prof Pathology, Mayo Foundation, Rochester
- McDonald Kenneth R, Pressman, SS 205 (341). 1019 13th av se, Mpls 14, G1 3840
- McDonald, Margaret, Account Clerk, SBH 458 (78). 3824 36th av s, Mpls 6, Pa 2-5445
- McDonald, Shirley A, Sr Account Clerk, NH 51 (6295). 5701 15th av s, Mpls 17, Gi 1228
- McDonald, Theola A, Sr Secretary, Adm 318 (6153). 1701 Mount Curve av, Mpls, Ke 4542
- McDonald, William A, Assoc Prof Classical Languages, FoH 115 (562). 1466 Raymond av, St P 8, Pr 2564
- McDonough, James G, Patrolman, JohH (6801). 64 Melbourne av se, Mpls 14, G1 2230

- McDowell, Tremaine, Prof English and Chairman American Studies Program, TSF 101 (365). 45 Barton av se, Mpls 14, Gl 3550
- McElfish, Margaret, Editorial Asst, NH 10 (6241). 1000 University av se, Mpls 14, Br 0915
- McElligott, Sheila, Sr Clerk, Adm 105 (345). 330 Oak Grove, Mpls, Li 3058
- McElrath, Gayle W, Asst Prof Mechanical Engineering, ME 113 (6543). 5401 Portland av s, Mpls, Lo 5665
- McEnroe, Mildred R, Sr Clerk-Typist, Mayo 3 fl (Hosp 2204). P-86 University Village, Mpls 14
- McEnroe, Thomas H, Tchg Asst Political Science, ForH 375 (509). P-86 University Village, Mpls 14
- McEwen, William R, Prof and Chairman Science and Mathematics, Duluth Branch
- McFarland, Keith N, Inst and Asst to Director of Resident Instruction, CoH 202 (StP 221). 3254 Sandeen rd, St P 13, Pr 2360
- McGandy, Robert F, Clin Asst Prof Surgery, Medical Arts 1951 (Br 4251). 4611 Edina blvd, Mpls 10, Wa 1933
- McGee, Reece J, Res Fellow, NMA 232 (6420). 108 Cleveland av, St P 5, Em 5377
- McGill, George E, Tchg Asst Geology and Mineralogy, P 13 (203). 330 11th av se, Mpls, Gl 2044
- McGill, Helen J, Supv, Adm 1 (106). 600 w Franklin, Mpls
- McGillivray, E, Clerk, Adm 318 (6316). 621 se Oak, Mpls 14, Gl 3226
- McGillp, Andrew, Gen Mech Foreman (Hosp 2626). 2904 18th av s, Mpls 7, Du 4289
- McGough, Jerome, Inst Mechanical Engineering, ME 362-B (6547). 1079 Colette pl, St P, De 1686
- McGrath, Merle P, Sr Accountant, Adm 323 (6513). 2819 Merrill, St P 13, Ne 4341
- McGrath, Vivian D, Sr Secretary, LyonL 274 (6377). 3430 Upton av n, Mpls 12, Al 7478
- McGregor, Mary E, Elevator Opr, Hosp M-330 (Hosp 2606). 1416 Portland, At 8631
- McGrew, Elliott B, Tchg Asst English, TSF 135 (6621). 1029 se 4th, Mpls 14, Li 3857
- McGroarty, Brian J, Clin Asst Surgery, Lowry Medical Arts bldg 738 (Ca 2-1133). 1937 Hillcrest av, Mpls 5, De 5063
- McGuckin, Warren F, Inst Physiological Chemistry, Mayo Foundation, Rochester
- McGuire, Francis L, Prin Lab Attendant, Bo 2 (6164). 3939 ne Quincy, Mpls 13, St 1-1169
- McGuire, William J, SSRC Fellow, Lab for Res in Social Relations, ForH 450 (6952). 325 6th av se, Mpls 14, F1 5969
- McHale, Ann P, Res Fellow Naval Ordnance, C 11 (6518). 1100 se 5th, Mpls 14, Li 9927
- McHugh, Margaret, Executive Housekeeper, Hosp M-101 (Hosp 2628). 3827 Pillsbury, Mpls, Co 6921
- McHugh, Mary, Sr Secretary, C 11 (525). 1100 se 5th, Mpls 14, Li 9927
- McHughston, Richard, Inst Communication, TNM 2111 (6727). 2129 Grand, St P, De 2553
- McIlhargey, William, Hosp Janitor, Hosp M-101 (Hosp 2628). 171 e Island av, Mpls
- McIntosh, Charles W, Inst Drawing and Descriptive Geometry, TNCE 200 (6552). 179 Kent, St P 2, Ca 7-5615
- McIntosh, Jean, Sr Secretary, Bo 8 (212-6426). 3209 w 43rd, Mpls 10, Wh 4309
- McIntyre, Donald B, Sen Lab Machinist, Ph 30 (6744). 162 Emerald av se, Mpls 14, Br 6108
- McIntyre, Mary A, Nursing Supv and Inst, VCHH 104B (Hosp 2320). 905 w Franklin av, Mpls 5, Ge 9523
- McKay, Gerald R, Extension Specialist in Visual Education, Agricultural Extension, CoffH 111-B (StP 434). 2349 Carter av, St P 8, Ne 4158
- McKelvey, Clarence, Sr Gen Mechanic (Hosp 2626). 3251 Dupont av n, Mpls 12, Al 6396
- McKelvey, John L, Prof and Head Obstetrics and Gynecology, Hosp W-642 (Hosp 2686). 30 Barton, Mpls, Gl 1270
- McKendree, Eaton L, Prof Neurology, Mayo Foundation, Rochester
- McKenna, Joseph P, Assoc Prof Business Administration, VH 220 (6131). 228 Melbourne av se, Mpls 14, Gl 1956
- McKenzie, Bernard F, Asst Prof Physiological Chemistry, Mayo Foundation, Rochester
- McKenzie, Charles N, Clin Asst Obstetrics and Gynecology, 4415 Colfax av s, Mpls, Lo 5824
- McKenzie, Donna L, Gen Staff Nurse, VCHH. St Croix Falls, Wis
- McKenzie, Ronald H, Res Asst Agronomy and Plant Genetics, Ag 306 (StP 281). Thatcher Hall, St P 8, Ne 8447
- McKeon, Grace S, Sr Clerk, Adm 105 (444). 3701 Pleasant av s, Mpls 9, Lo 5110
- McKereghan, William F, Tchg Asst Speech and Theater Arts, NH Scene Shop (6496). 4312 Eton pl, Mpls 16, Wa 6850
- McKinlay, C A, Physician and Clin Assoc Prof Medicine, HS (168-6942). 1141 Medical Arts bldg, Mpls 2, Ma 4093
- McKinlay, Gordon L, Medical Fellow, Mpls Gen Hosp. 5125 Emerson av s, Mpls, Lo 0217
- McKinnell, Robert G, Tchg Asst Zoology, Z 305 (6229). 3215 24th, Mpls 6, Or 7200
- McKinney, Frank S, Clin Asst Prof Surgery, LaSalle bldg 730 (Ge 5854). 3100 Elliot av, Mpls, Re 9111
- McKinnon, Hester E, County Home Agent, Agricultural Extension, Virginia
- McKnight, A James, Inst and Representative Scholastic Committee Jr College, JohH 214 (6887-6888). 3010 Grand av, Mpls, Pl 6996
- McLaughlin, C H, Assoc Prof Political Science, ForH 305 (334). 719 e River rd, Mpls 14, Gl 5718
- McLean, Mary I, Lab Tech, MH 207 (6446). 700 10th av se, Mpls 14, Gl 9889
- McLeester, Robert, Jr Scientist Botany, BoG (278). 13924 County rd 6, Mpls 22, Or 5-6289
- McLeod, Lionel E, Medical Fellow Lab Physiological Hygiene, Stad Gate 27 (188-189). 2024 Commonwealth av, St P 8, Pr 5908
- McLouth, Robert B, Electronic Mechanic (114). 6638 19th av s, Richfield, Ro 6-8298
- McManus, Howard N, Inst Mechanical Engineering, ME 465 (464). 803 9th av se, Mpls 14, Li 9149
- McMeans, F Evelyn, Asst Scientist, Hormel Institute, Austin
- McMillen, Marlene A, Secretary, VH 109 (6881). 827 University av se, Mpls 14, Li 0100
- McMiller, Paul R, Prof Soils, So 209 (StP 456-457). 715 se 7th, Mpls 14, Gl 2429
- McMorran, James K, Folderman, SS 205 (341). 895 20th av se, Mpls 14, Gl 7264
- McNamara, Jack W, Asst Prof Military Science and Tactics, WuH 102 (6806). 6201 2nd av s, Mpls, Ro 6-8155

- McNamara, Joseph, Supply Supv, Adm 4 (6414). 2417 Pleasant av s, Mpls, Ke 3926
- McNamara, Kathryn E, Office Supv, Bu 102 (6841-6667). 1745 n Simpson, St P 13, Ne 3749
- McNaughton, Margarette R, Inst Northwest School and Experiment Station, Crookston
- McNeal, Laree B, Inst West Central School and Experiment Station, Morris
- McNeal, Wylle B, Prof Emeritus, 1141 Via Capri, Winter Park, Florida
- McNeil, John J, Clin Inst Surgery, Mayo C-596 (Hosp 2701). 401 7th av se, Mpls, Fi 3510
- McNeil, Patricia O, Sr Clerk, Adm 106 (6687). 2323 Park av s, Mpls 4, Ge 2974
- McNiff, Nanette M, Tchg Asst English, FolH 316 (7051). 3239 38th av s, Mpls 6, Du 0708
- McPhee, M Lorraine, Nursing Aide, Hosp Sta 40. 517 se Walnut, Mpls 14, Gl 7868
- McQuarrie, Irvine, Prof and Head Pediatrics, Mayo 1400 (Hosp 2434). 2615 Park av, Mpls 7, Fi 2456
- McQueen, Sybil B, Prin Secretary, PP 304 (StP 277-278). 105 se Warwick, Mpls 14, Ge 0254
- McRunnel, Lois, Gen Staff Nurse, Hosp M-330 (Hosp 2606). Powell Hall
- McVay, Bette C, Inst University Elementary School, Pt 110 (6804-6805). 1064 13th av se, Mpls 14, Gl 9814
- McVey, Kenneth, Tchg Asst History, ForH 230 (6919). Centennial Hall, Mpls 14, Ma 8158
- Mead, Mark W, Gen Mechanic, CMU 30 (134). 816 Park av, Mpls 4, Br 4867
- Meade, Fayette J, County Agricultural Agent, Agricultural Extension, Marshall
- Meader, Robert W, Fellow Geology and Mineralogy, P 22-A (203). 216 5th av se, Mpls, At 8518
- Meador, Roland D, Inst Anatomy, JacH 219 (505). 611 se Delaware, Mpls 14, Gl 7090
- Medelman, John P, Clin Assoc Prof Radiology, St Joseph's Hosp (Ca 2-6321). Birchwood, White Bear
- Medinnus, Gene, Tchg Asst Child Welfare, CW 208 (163). 718 se 4th, Mpls 14, Li 2712
- Medvec, Bernard J, Bldg Caretaker, CH. 5620 36th av s, Mpls 17, Du 1476
- Meehan, Edward J, Prof Analytic Chemistry, C 320 (404). 1580 Northrop, St P, Pr 2980
- Meehl, Norine, Attendant, GCH (Mi 9743). University Golf Clubhouse, St P, Mi 9743
- Meehl, Paul E, Prof and Chairman Psychology, Psy 112-A (591-592). 1544 e River ter, Mpls 14, Ge 9256
- Meehl, Robert M, Golf Clubhouse and Skating Rink Supv, GCH (Mi 9743). University Golf Clubhouse, St P, Mi 9743
- Mehling, Elinor M, Sr Clerk-Typist, Duluth Branch
- Meihack, Mary L, Jr Librarian, J 101 (6634). 528 14th av se, Mpls 14, Gl 2136
- Melbostad, Stella, Secretary, Ag 303 (StP 281). 647 Snelling av n, St P 8, Mi 7174
- Melde, Cris R, Clin Inst Dentistry, Owre 310 (6263). Olivia
- Meller, Derek H, Research Fellow Analytic Chemistry, C 319 (6657). 610 se 6th, Mpls 14, Gl 1259
- Meller, Robert L, Clin Assoc Prof Psychiatry and Neurology. 1002 Medical Arts bldg, Mpls, Br 0226
- Melnik, Walter L, Engineer, Rosemount Research Center
- Melnychyn, Nellie, Secretary, PP 304 (StP 277-278). 325 6th av se, Mpls, Li 8138
- Melnychyn, Paul, Res Asst Agricultural Biochemistry, SnH 16 (StP 463). 325 6th av se, Mpls 14, Li 8138
- Melnykowycz, Jurij, Res Asst Bacteriology and Immunology, Mayo 1022 (Hosp 2475). 2024 Commonwealth, St P, Ne 6265
- Melnykowycz, Oksana, Lab Tech, Mayo 1061 (Hosp 2470). 2024 Commonwealth, St P, Ne 6265
- Melone, Theodora G, Librarian, P 204 (6304). 532 se 5th, Mpls 14
- Melrose, Marilyn M, Clerk-Typist, NMA 230 (6432). 5553 24th av s, Mpls 17, Pa 2-2010
- Melitzer, Jess, Personnel Mgr, NMA 104 (6477). 1034 17th av se, Mpls 14, Gl 7085
- Mena, Abelardo, Medical Fellow Psychiatry, Mayo C-693 (Hosp 2215-2677). 1910 se 4th, Mpls
- Mendel, Arnold, Inst High School, PeikH 224 (589). 261 Deubener pl, St P 5, Ca 6-8354
- Mendelson, David F, Fellow Neurology, Mayo B-573 (Hosp 2733). 2115 e River rd, Mpls 14, Br 4689
- Menefee, Kenneth K, Electrical Mechanic, LinL (7023). 9817 1st av s, Mpls 20, So 1-5665
- Menken, Ardele M, Sr Clerk-Typist, Owre 149 (6262). 1329 Taylor, St P 4, Pr 5478
- Menssen, Harold, Asst to Director of University Services, WeH 108 (6864). 3418 43rd av s, Mpls 14, Pa 1-2772
- Menze, Edwin F, Asst Prof German, FolH 214 (6347). 2222 Folwell av, St P 8, Pr 7334
- Menzel, Joan, Clerk-Typist, EMH W-114 (Hosp 2151). 3531 Harriet av s, Mpls 8, Lo 8024
- Mercer, Albert G, Tchg Asst St Anthony Falls Hydraulic Lab, HL (432). 965 18th av se, Mpls 14
- Merkert, George L, Medical Fellow Orthopedic Surgery, VA Hosp (Du 2381). 814 28th av s, Mpls, At 5757
- Merrell, David J, Asst Prof Zoology, Z 14 (363). 1511 Chelmsford, St P 8, Mi 6056
- Merrick, Raphael J, Prin Lab Attendant, C 42 (418). 2844 Irving av s, Mpls, Pl 8025
- Merrick, Robert L, Clin Inst Neurosurgery, Lowry Medical Arts bldg 917 (Ca 2-3669). 1587 Beechwood, St P 5, De 2536
- Merrick, Sue, Tchg Asst Botany, Bo 505 (361). 516 se Huron, Mpls 14, Gl 2093
- Merriam, Austin, County Agricultural Agent, Agricultural Extension, Lakefield
- Merrill, Ada E, Prin Secretary, En 200 (StP 223-224). 2310 Valentine av, St P 8, Mi 9124
- Merrill, Edna L, Sr Clerk, CofH 113 (StP 252). 2310 Valentine av, St P 8, Mi 9124
- Merrill, Robert A, Assoc Prof Veterinary Medicine, VetC 30 (StP 254). 1517 Raymond av, St P 8, Mi 2425
- Merritt, Wallace A, Inst Medicine, Mayo Foundation, Rochester
- Merz, Evan, Inst Drawing and Descriptive Geometry, TSCSE 105 (6503). 7040 w 24th, St Louis Park 16, Or 5-9359
- Meskan, Clarence F, Opr Engineer, HP. 225 Penn av s, Mpls, Ke 1661
- Messenheimer, M G, Asst Prof Psychiatry and Mental Hygienist Students' Health Service, HS (6939). 901 19th av se, Mpls 14, Gl 1060
- Messikommer, H Brenno, Res Fellow Chemical Engineering, ChE 151-E (332). 1700 w 32nd, Mpls
- Mestenhauser, J, Sr Student Personnel Worker, EdH 302 (6854-6855). 600 w Franklin, Mpls, Ke 4367

- Metcalf, Jean M, Editorial Asst, CofH 105 (StP 205-206-207). 3646 ne Van Buren, Mpls 18, Gr 6927
- Metz, Matthias P, County Agricultural Agent, Agricultural Extension, Wabasha
- Metzler, Charles J, Medical Fellow Medicine, Hosp. 429 se Oak, Mpls
- Meuleners, Albert J, Building Caretaker, CMU (134). 1834 ne Quincy, Mpls 18, Gr 8481
- Meyer, Audrey V, Laundry Worker (492). 721 e 15th, Mpls, Br 2317
- Meyer, Herman, Gardener, Northeast Experiment Station, Duluth
- Meyer, Martha J, Sr, MEX 103 (6215-7064). 5322 Knox av n, Mpls 12, Al 9005
- Meyer, Maurice W, Dental Fellow Dentistry, Owre 1 (355). 2118 Pillsbury av, Mpls, Ke 2620
- Meyer, Merle P, Inst Forestry, GH 105 (272). 2137 Commonwealth, St P, Ne 3194
- Meyer, Vernon M, Inst Agricultural Engineering, En 206 (StP 226). 427 8th av se, Mpls 14, At 2096
- Meyer, Warren G, Assoc Prof Education, Bu 105 (6491). 5829 Portland av s, Mpls 17, Lo 3642
- Meyerding, Charles, Inst Business Administration, VH 3 (527). 122 University Village, Mpls 14, Gl 7284
- Meyerding, Henry W, Prof Emeritus Orthopedic Surgery, Mayo Foundation, Rochester
- Meyers, Cecil H, Assoc Prof Business and Economics, Duluth Branch
- Meyers, Philip T, Lecturer Business Administration, VH 314 (490). Rt 5, Excelsior
- Mezin, Michel, Research Fellow Chemical Engineering, ChE 432 (6907). 515 se Delaware, Mpls 14
- Michael, Joseph C, Clin Prof Emeritus Psychiatry and Neurology. 1945 Medical Arts bldg, Mpls, Br 2119
- Michaelsen, George, Asst Prof, Industrial Health Engineer, Students' Health Service, HS (6689). 2819 s 8th, Mpls 6, At 0743
- Michaelson, Clarence O, Clerk, SBH 52 (78). 9448 10th av s, Mpls 20
- Michaelson, George, Concert and Lecture Adviser, NMA 223 (6418). 2507 Emerson av s, Mpls 5, Ke 7201
- Micheels, William J, Prof and Chairman Trade and Industrial Education, TNCW 103 (6315). 1915 ne Benjamin, Mpls 18, St 1-9183
- Michels, Donald S, Inst Southern School of Agriculture, Waseca
- Michelson, Henry E, Prof Medicine, Mayo 3rd fl (Hosp 2130). 4400 Fremont av, Mpls 9, Co 7765
- Micholiski, Matt, Bldg Caretaker, NH (6211). 21 Eastman av, Mpls
- Mickel, Clarence E, Prof and Head Department of Entomology and Economic Zoology, CofH 300F (StP 510); Z 306 (6183). 1775 Fairview av n, St P 13, Mi 3771
- Mickelsen, Darlene, Clerk-Typist, Adm 420 (6178). 1301 se 6th, Mpls 14, Gl 3237
- Mickelsen, Peter, Building Caretaker. 1800 se 4th, Mpls, Gl 5762
- Mickelsen, Roy V, Building Caretaker, GH 9 (StP 264). 1301 se 6th, Mpls 14, Gl 3237
- Mickelson, Donna J, General Staff Nurse, Hosp M-330 (Hosp 2606). 825 se 5th, Mpls
- Mickelson, Harland S, Tchg Asst Sociology, ForH 426 (6718). 308 18th av se, Mpls 14
- Mickolcheck, Donald, Building Caretaker, Hosp M-101 (Hosp 2628). 914 14th av s, Mpls, Fi 1959
- Middlebrook, William T, Business Vice President and Secretary Board of Regents, Adm 326 (6205-6206). 26 River ter ct, Mpls 8, Li 0934
- Midtbø, Arvid, Truck Driver, ShAn (6158). 3231 37th av s, Mpls, Du 4507
- Mierswa, Myles H, Asst Prof Military Science and Tactics, A 108 (6827)
- Miesbauer, John W, Prin Accountant, Adm 318 (7189). 5933 Vincent av s, Mpls 10, Wh 5172
- Miesnieks, Alma, Custodial Worker, Hosp M-101 (Hosp 2628). 1410 2nd av s, Mpls, Fi 3800
- Miesnieks, Raimonds R, Tchg Asst German, FolH 212 (6739). 431 se 5th, Mpls 14, Fi 3800
- Mieszkuc, Bernard J, Tchg Asst Bacteriology and Immunology, Mayo 930 (Hosp 2472). Centennial Hall, Mpls, Ma 8158
- Miglani, Duni C, Res Fellow Dentistry, Owre 402 (7080). 721 15th av se, Mpls 14, At 3747
- Mijanovich, Nada, Inst Child Welfare, CW 40 (6227-6228). 318 8th av se, Mpls 14, Li 1021
- Mikesh, Verna, County Home Agent, Agricultural Extension, Perham
- Miki, Robert T, Tchg Asst Business Administration, VH 10 (285). 919 se Essex, Mpls 14, Gl 7228
- Miki, Violet N, Sr Lab Animal Attendant, LyonL 274 (6377). 919 se Essex, Mpls 14
- Milbrandt, Marcella M, Sr Clerk-Typist, VH 127 (161). 1208 se 7th, Mpls 14, Gl 9934
- Miley, Eileen, Clerk, HH 305 (StP 336). 2183 Roselawn av w, St P 8, Pr 7933
- Milgram, Arthur N, Assoc Prof Mathematics, E 112 (6379). 1204 Upton av n, Mpls 11, Al 0576
- Milgrom, Rabbi Louis, Director Hillel Foundation (Ge 9651). 920 Logan av n, Mpls, Al 0471
- Millard, William B, Laborer, Rosemount Research Center
- Miller, A Ross, Lab Tech Asst, MEX 103 (6215-7064). 3304 Hennepin av s, Mpls, Co 4046
- Miller, Bess M, Sr Clerk, HH 304 (StP 336). 1714 Van Buren av, St P 4, Mi 1286
- Miller, Dalton G, Res Assoc Agricultural Engineering, En 203 (StP 234). 1990 Como av w, St P 8, Mi 5682
- Miller, Doris I, Inst Nursing, Owre 125 (6273-6274). 4517 Grand av s, Mpls 9, Pl 1516
- Miller, Dorothy, Sr Food Service Worker, CenH (7003). 4416 Minnehaha av, Mpls, Dr 8167
- Miller, Elmo E, Tchg Asst Psychology, Psy 252-M (555). 335 e 8th, Shakopee
- Miller, Elsie K, Custodial Worker, Hosp M-101 (Hosp 2628). 425 ne Fillmore, Mpls, St 8-5375
- Miller, Ethel J, Secretary, EdH 211 (6654-6816). 586 Lincoln av, St P 5, Ca 5-4270
- Miller, Eugene C, Asst Prof, Supt Bldgs and Grounds, Northwest School and Experiment Station, Crookston
- Miller, Fletcher A, Res Fellow Surgery, Mayo 518-B (Hosp 2711). 5235 York av s, Mpls 10, Wh 8620
- Miller, Florence B, Inst, PeikH G-35 (7101). 3315 Park av, Mpls 7, Pl 5472
- Miller, Forrest E, Prof Mechanics and Materials, Ex 204 (7047). 3805 Washburn av s, Mpls 10, Wa 3342
- Miller, Frances, Inst Music, Sch 107 (342). 4324 Drew av s, Mpls, Wh 1749
- Miller, Genevieve, Lab Tech, SBH 251 (78). 800 se 4th, Mpls 14, Fi 2961
- Miller, Gladys G, Librarian, Lib 211 (6301). 2939 Emerson av n, Mpls 11, Hy 1977

- Miller, Glen E, Dental Prosthetic Technician, Owre 310 (6263-6991). 2545 Xylon av, St Louis Park, Or 5-8796
- Miller, Gustav R, Lab Machinist, Ph 30 (6744). 216 Oak Grove, Mpls 3
- Miller, Harold D, Res Fellow Medicine, Gen Hosp. 8519 4th av s, Mpls, So 1-6017
- Miller, Hattie C, Cook, CMU (6111). 4647 Bryant av n, Mpls, Ch 7273
- Miller, Helen E, Food Service Worker, ComH (198). 1816 Stevens av, Mpls, Fi 6163
- Miller, Helga E, Laundry Worker (492). 727 e 14th, Mpls, Li 6470
- Miller, Hugo E, Clin Inst Surgery, 91 s 7th (Ma 3691). 3915 e 26th, Mpls 6, Pa 2-3250
- Miller, Huntington, Assoc Prof, Asst Dean General Extension Division, NH 54 (6295). Rt 5, Wayzata
- Miller, James D, 15 s Lexington pkwy, St P, Ca 5-0055
- Miller, Jeanine W, X-ray Technician, Hosp. 3122 e 22nd, Mpls, Fi 6927
- Miller, John A, Inst, Northwest School and Experiment Station, Crookston
- Miller, John L, Asst Herdsman, DB (StP 398). 3400 45th av s, Mpls 6, Pa 2-8648
- Miller, Kenneth P, Asst Prof, Southern School of Agriculture, Waseca
- Miller, Lillian A, Custodial Worker, Southern School of Agriculture, Waseca
- Miller, Lois B, Inst Education, Duluth Branch
- Miller, Louallen F, Prof Emeritus, 609 s Broadway, Santa Ana, Calif
- Miller, Patricia J, Clerk-Typist, C 2 (6268). 4030 Dupont av n, Mpls 12, Hy 0301
- Miller, Ralph E, Assoc Prof Agriculture, CofH 203-B (StP 312). 1403 Hamline av n, St P 13, Ne 4727
- Miller, R Dale, Prof and Chairman Humanities Division, Duluth Branch
- Miller, Richard D, Asst Public Health Engineer, SBH 467 (78). 8101 w 78th, Mpls 20, Mo 9-8706
- Miller, Robert A, Inst English, FolH 316 (7051). 2909 Knox av s, Mpls 8, Pl 0287
- Miller, Robert H, Asst Prof Pharmacy, WuH 205 (483). 581 Grand av, St P, Ca 6-1168
- Miller, Robert H, Inst General Studies, TNM 221 (6726). 500 se 7th, Mpls 14, Li 6451
- Miller, Roland D, Inst Medicine, Mayo Foundation, Rochester
- Miller, Shirley F, Asst Prof Emeritus Anatomy, JachH 6 (504). 81 Arthur av se, Mpls 14, Gl 7066
- Miller, Vera S, Laundry Worker (492). 1913 s 2½, Mpls
- Miller, Walter P, Tchng Asst Inorganic Chemistry, C 445. Centennial Hall, Mpls, Ma 8158
- Miller, Wilford S, Prof Emeritus Education, 3915 e 26th, Mpls
- Miller, Winifred M, Storehouse Stock Clerk, C 302 (6190). 1429 Sargent av, St P 5, Dr 6638
- Miller, Zondal R, Clin Asst Prof Psychiatry and Neurology, 1065 Lowry Medical Arts bldg, St P, Ca 4-5753
- Millett, Douglas K, Clin Inst Surgery, 401 Medical Arts bldg (Ge 9659). 4515 Oak dr, Mpls 10, Wh 9161
- Millikan, Clark H, Asst Prof Neurology, Mayo Foundation, Rochester
- Mills, Johanna B, Sr Clerk-Typist, Hosp (Hosp 2657). 7326 Upton av s, Mpls 23, Ro 9-7291
- Mills, Judson R Jr, Res Asst Naval Research, ForH 494 (7026). 801 se 6th, Mpls 14, Gl 7713
- Mills, Lennox, Prof Political Science, ForH 391 (6969). 1540 e River ter, Mpls 14, Ma 6690
- Mills, Stephen D, Asst Prof Pediatrics, Mayo Foundation, Rochester
- Milne, John H, Operating Engineer, Rosemount Research Center
- Minar, Charles L, Bldg Caretaker (StP 378). 2504 3rd av s, Mpls 4, Fi 3292
- Miner, Morey B, Inst, North Central School and Experiment Station, Grand Rapids
- Mink, Walter D, USPHS Fellow Psychology, Psy 257-M (555). 328 se Oak, Mpls 14, Gl 1497
- Minnich, Dwight E, Prof and Chairman Dept Zoology, Z 108 (6183). 1415 e River rd, Mpls 14, Gl 0959
- Minske, Delbert E, Farm Laborer, Southern Experiment Station, Waseca
- Minske, Elmer R, Sr Farm Laborer, Southern Experiment Station, Waseca
- Mira, Ovidio J, Res Asst Bacteriology and Immunology, Mayo 1038 (Hosp 2472). 603 se Oak, Mpls, Ge 1108
- Misjuk, Florence, Jr Scientist, Mayo, 4th fl. 1917 ne Stinson blvd, Mpls 18, St 8-7210
- Mistic, Anna M, Food Service Worker, Northwest School and Experiment Station, Crookston
- Mitchell, Berton D, Clin Asst Surgery, 408 Phys and Surg bldg (At 7533). 641 Westwood dr, Mpls 5, Ke 1272
- Mitchell, David F, Assoc Prof Dentistry, Owre 242 (6484). 3639 47th av s, Mpls 6, Pa 1-2081
- Mitchell, Earl N, Tchng Asst Physics, Ph 233 (536). 1409 se 6th, Mpls 14, Gl 2284
- Mitchell, J Alfred, Forester, USDA Lake States Forest Experiment Station, GH 318 (StP 403). 2191 Knapp, St P 8, M1 0901
- Mitchell, Jane, Lab Technician Medicine, VA Hosp. 5006 Dupont av s, Mpls
- Mitchell, Louise D, Office Supervisor, TSMc 104 (6983). 99 Hawthorne rd, Hopkins, Ho 4679
- Mitchell, Mancel T, Clin Asst Prof Obstetrics and Gynecology, 4601 Fremont av s, Mpls, Pl 1908
- Mitchell, Sterling, Inst and Principal High School, PeikH 130 (7085). 5712 Abbot av s, Mpls 10, Wa 9160
- Mitteness, Raymond, County Agricultural Agent, Agricultural Extension, Thief River Falls
- Mixer, Walter R, Maintenance Supv, PH 105 (StP). 1892 Simpson, St P 13, Ne 3824
- Mizuno, George R, Asst Scientist, Hormel Institute, Austin
- Miccoch, Audrey M, Clerk-Typist, Adm 318 (6220). 1901 Dupont av s, Mpls 5, Ke 6916
- Minar, John W, Inst, Northwest School and Experiment Station, Crookston
- Moberg, Ellen S, Laundry Worker (492). 2924 16th av s, Mpls, Pa 2-0900
- Moberg, Grace G, Steno, SBH 166 (78). 219 se Bedford, Mpls 14, Br 2465
- Modisett, Eldon L, Instr High School, PeikH 166 (593). 219 University Village, Mpls 14, Gl 2087
- Moe, John H, Clin Asst Prof Surgery, Medical Arts bldg 1935 (Ge 8673). 6 Webster pl, Mpls, Ho 7158
- Moe, Joy I, Head Nurse, Hosp. Powell Hall, Mpls 14, Ma 8158
- Moe, Ragna, Salad Maker, SAH (459). 4730 Bryant av n, Mpls, Hy 1468
- Moe, Shirley C, Clerk-Steno, Rosemount Research Center
- Moeller, Mary A, Sr Clerk-Typist, Rosemount Research Center
- Moen, Andrew, Bldg Caretaker, FolH 21. 3139 Nicollet av, Mpls, Co 3614
- Moen, Blanche, Chief Reference Librarian and Asst Prof, Lib 210 (445). 515 se Delaware, Mpls 14, Gl 5400

- Moen, Donna C, Inst, West Central School and Experiment Station, Morris
Moen, Lila N, Clerk, Adm 115 (6223). 1837 Franklin av se, Mpls 14, G1 7471
Moen, Norman A, Sr Farm Laborer and Meat Cutter, Northwest School and Experiment Station, Crookston
Moen, Norman W, Inst and Administrative Asst General College, NH 106 (6287). 80 Seymour av se, Mpls 14, G1 7594
Moen, Robert H, Res Asst Chemical Engineering, ChE 431 (6907). 745 se Superior, Mpls 14, G1 2348
Moersch, Frederick P, Prof Neurology, Mayo Foundation, Rochester
Moersch, Herman J, Prof Medicine, Mayo Foundation, Rochester
Mofitt, Genevieve, County Home Agent, Agricultural Extension, LeCenter
Mogen, Donald C, Res Fellow, Electrical Engineering. 1515 University av se, Mpls 14, G1 7607
Mohr, Richard H, Lecturer Psychology, Duluth Branch
Mohrmann, Herbert A, Farm Laborer, West Central School and Experiment Station, Morris
Molander, Monica A, Asst to the Treasurer, Adm 510 (6501). 369 Brimhall av s, St P 5, Em 4909
Molestina, Jose E, Medical Fellow Surgery, Mayo (Hosp 7160). 411 se Walnut, Mpls, G1 3440
Moline, Edward, Storehouse Stock Clerk, SS 100 (6272). 2953 ne Pierce, Mpls 18, Gr 1725
Mollins, Marie O, Inst Emeritus, Halstad
Molzahn, Clifford, Medical Fellow Ophthalmology, Mayo (Hosp 2426). 1640 Portland av, St P, Mi 5633
Monachesi, Elio D, Prof and Chairman Sociology, ForH 400-C (218). 2249 Folwell, St P 8, Mi 1429
Monahan, Edward J, Sr Communications Technician, WeH 60 (7070). 4928 41st av s, Mpls 17, Du 8514
Monahan, Robert H, Inst and Clin Ophthalmologist, HS (7017-Hosp 2426). 1023 Lowry Medical Arts bldg, St P 2, Ca 4-4184
Moncure, Frances, Head Nurse, Hosp, Sta 30 (Hosp 2330). 813 University av se, Mpls 14, Li 2627
Monicken, Milton B, Jr Engineer, Adm 4 (6211). 605 se Ontario, Mpls 14
Monroe, Ina A, Clerk, Adm 106 (6687). 5253 Fremont av n, Mpls, Ch 8752
Monserud, Wilma, Artist, Bo 301 (494). 5255 Dupont av n, Mpls 12, Ch 2575
Monson, Kathryn E, Clerk-Steno, C 139 (6266). 718 se 6th, Mpls 14, G1 7234
Montgomery, Franz, Assoc Prof English, FolH 223 (373). 2824 Irving av s, Mpls 8, Pl 3195
Montgomery, Hamilton, Prof Dermatology and Syphilology, Mayo Foundation, Rochester
Montgomery, Rex, Res Assoc Agricultural Biochemistry, SnH 119 (StP 485). 2121 Cedar av, White Bear
Montgomery, R M, Guard, Rosemont Research Center
Moody, Anita D, Jr Librarian, Lib 211 (6301). 2418 Wayzata blvd, Mpls, Ke 2547
Moody, Forrest, Painter (STP 405). 1607 Como av se, Mpls 14, G1 7532
Moody, John G, Tchg Asst Speech and Theater Arts, FolH 409-A (353). 3235 Newton av n, Mpls 12, Al 2619
Mooney, Harold M, Asst Prof Geophysics, AH 302 (6415). 4206 Longfellow, Mpls 7, Dr 1218
Mooney, Joan M, Tchg Asst English, TSF 132 (6551). 2443 3rd av s, Mpls, Li 1655
Mooney, Lucille J, Laundry Worker (492). 2214 Bryant av s, Mpls, Ke 1343
Moore, Cecil A, Prof Emeritus, 339 Mount Curve blvd, St P 5
Moore, Donald S, Res Asst Agricultural Economics, HH 305 (StP 336). 980 17th av se, Mpls 14, G1 9893
Moore, Emmett B Jr, Tchg Asst Physical Chemistry, C 21 (364). Centennial Hall, Mpls 14, Ma 8158
Moore, Forrest G, Asst Prof Education and Foreign Student Adviser, EdH 302 (6854-6855). 2099 St Clair av, St P, Em 9889
Moore, Francis B, Lect Chemistry, Duluth Branch
Moore, H Elizabeth, Office Supv, Adm 217 (6834). 1709 Lagoon av, Mpls 8, Re 2919
Moore, Jeff R, Medical Fellow Surgery, Mayo B-518 (Hosp 2711). 711 Washington av se, Mpls 14, G1 7862
Moore, John W, Assoc Scientist Botany, Bo 302 (494). 628 se Ontario, Mpls 14, G1 5120
Moore, Kenneth V, Tchg Asst Physics, Ph 236-A (6370). 2222 Pillsbury av, Mpls 4, Ke 4155
Moore, Lorraine T, Switchboard Operator, Mayo 3rd fl. 2501 Lowry av ne, Mpls 18, St 8-0701
Moore, Mamie L, Cook, HS (6530). 707 se Delaware, Mpls 14, G1 5885
Moore, Matthew B, Inst Plant Pathology, PP 308 (STP 369). 793 w Arlington, StP 13, Hu 9-5871
Moore, Robert E, Assoc Prof English, FolH 313 (566). Campus Club, Mpls 14, G1 2525
Moore, Veronica M, Jr Scientist Medicine, VCHH 408 (Hosp 2294). 2019 2nd av s, Mpls
Moos, Daniel J, Clin Inst Surgery, Medical Arts bldg 609 (Br 2295). 4831 Sheridan av s, Mpls, Wa 5229
Mooyoung, Frederick, Res Asst Pharmacology, MH 105 (590). 3128 10th av se, Mpls 14, G1 9151
Moran, A Laurence, Chemical Apparatus Supv, C 118 (482). 715 se Ontario, Mpls 14
Moran, Clifford M, Tchg Asst Inorganic Chemistry, C 215-A. Centennial Hall, Mpls, Ma 8158
Moran, Elvin, Sr Farm Laborer, Northwest School and Experiment Station, Crookston
Moran, Mary E, Lab Tech, Mayo B-107 (Hosp 2535). 2655 e Lake of the Isles blvd, Mpls, Ke 9296
Moran, Roger J, Lab Animal Attendant, LyonL 365 (6377). 264 21st av s, Mpls 6, Ma 7069
Moravec, August J, Patrolman, JohH 430 (6801). 267 w Baker, St P 7, Ca 6-5553
Mordoh, Edwin D, Tchg Asst Electrical Engineering, EE 25 (227). 1601 University av se, Mpls 14, G1 7916
Morean, Philip R, Prin Acct Clerk, Adm 118 (6685). 7538 Bloomington av, Mpls 23, Ro 9-5292
Moreau, Maude J, Food Service Worker, CenH (7003). 521 se Erie, Mpls 14, G1 1796
Morgan, Carl R, Jr Scientist, Mayo 1061 (Hosp 2470). 8313 Clinton av s, Mpls, So 1-5188
Morgan, James R, Steamfitter, FH (STP 407). 5770 Central av, Mpls 21, Gr 2167
Morgan, Pearl M, Prin Secretary, Adm 237 (6821-6822-6279). 814 se 4th, Mpls 14, Li 1342

- Morin, Jean, Clerk-Steno, Psy 112 (591-592). 1433 Portland av, St P 4E, M1 4189
- Moritz, La Vonne D, Clerk-Typist, Adm 106 (6138). 1108 se 4th, Mpls 14
- Mork, Gordon M A, Assoc Prof General Education, Bu 101-B (7007). 6 Westwood rd, Mpls 16, Or 5-6943
- Mork, Marilyn L, Prin Clerk, Adm 424 (549-6118). 3323 Major av n, Mpls 22, Hy 0514
- Morken, Anna, Custodial Worker, SAH. 1518 s 4th, Mpls
- Morkin, Mabel, Clerk-Typist, EdH 209 (6861). 254 Farrington, St P, Ca 5-8760
- Morley, Thomas, Asst Prof Botany, Bo 301-A (494). 528 se Ontario, Mpls 14, G1 3643
- Morlock, Carl G, Assoc Prof Medicine, Mayo Foundation, Rochester
- Morrill, Frank, Clin Inst Neurology
- Morrill, J L, President, Adm 202 (6821-6822). 1005 se 5th, Mpls 14, G1 2740
- Morris, Henry W, Sr Medical Photographer, JacH 17 (250). 3500 41st av s, Mpls 6, Pa 2-1053
- Morris, Howard A, Asst Prof Dairy Husbandry, HH 105. 974 Hoyt av w, StP 13, Hu 9-2249
- Morris, John B, Director Bureau of Institutional Research, Bu 211 (6524). 713 se Erie, Mpls 14, G1 1039
- Morris, Mary A, Asst Prof Home Economics, HE 309 (StP 448). 1381 Cleveland av n, St P 8, Mi 4678
- Morris, William E, Extension Animal Husbandman, CofH 103 (StP 423). 1596 Vincent, St P 8, Mi 9045
- Morrish, Allan H, Res Assoc Electrical Engineering, EE 337 (6677). 16 Orlin av se, Mpls 14
- Morrish, Hilda G, Secretary, ME 303 (247). 16 Orlin av se, Mpls 14
- Morrison, Dorothy A, Clerk-Typist, Hr 205 (StP 463). 2349 Bourne av, St P 8, Pr 2879
- Morrison, R Frank, Clerk-Typist, SBH 52 (78). 309 se 4th, Mpls 14
- Morrow, Evelyn R, Asst Prof and District Supv Home Agent Work, Agricultural Extension Service, CofH 119 (StP 305). 1986 St Clair av, St P, Em 1760
- Morrow, Lawrence R, Bldg Caretaker, Mayo (Hosp 2628). 3312 Chicago av s, Mpls, Lo 5668
- Morse, Horace T, Dean and Prof Gen College, NH 106 (6287). 1933 James av s, Mpls 5, Ke 1162
- Morse, Marguerite L, Sr Clerk-Typist, VCHH 102 (Hosp 2320). 1307 Morgan av n, Mpls 11, Ch 5329
- Mortensen, Berneita, Laundry Worker (492). 4107 Reservoir blvd, Mpls, Gr 1298
- Morton, Philip G, Assoc Prof Art, J 8 (6632). 1700 Valentine av, Arden Hills
- Moschini, Fudge J, Sr Bldg Caretaker, A. Rt 1, Box 470, Wayzata
- Mosso, Carla M L, Printer Asst, CofH 3 (StP 209). 1202 Laurel av, St P 4, Ca 5-0728
- Mott, Lowell C, Tab Equipment Opr, Adm S-1 (6447). 912 16th av s, Mpls, Ge 2759
- Motz, Ester E, Sr Librarian, FraH 108 (6679). 325 6th av se, Mpls 14, Ge 1148
- Moulton, Robert D, Inst Speech and Theater Arts, NH 300 (6756). 48 Melbourne se, Mpls 14, G1 2705
- Moultrie, Thelma J, Clerk-Typist, Duluth Branch
- Mouratides, Joyce P, Inst Art, J 201 (6877). 2101 e River ter, Mpls
- Mouratides, Nicos N, Inst Gen Studies, TNM 219. 2116 Carter av, St P, Mi 1190
- Mousseau, Arthur, Gardener, Hr Greenhouse (StP 477). 1709 Malvern, St P, Mi 2491
- Moylan, John D, Inst English, TSF 127 (6366). 6920 Excelsior blvd, Mpls 16, We 8-5683
- Moynihan, Frederick, Assoc Scientist, Rosemount Research Center
- Muckenhirn, O William, Assoc Prof Electrical Engineering, EE 126 (6580). 2225 Hoyt av w, St P 8, Ne 1510
- Mudgett, Bruce D, Prof Emeritus. 78 Oriole av, Providence 6, Rhode Island
- Mudgett, Helen P, Asst Prof General Extension Division, NH 53 (6295). 850 Tatum, St P 4, Ne 5557
- Muedeking, Herman A, Farm Laborer, Southern Experiment Station, Waseca
- Muehring, Hertha C, Clerk-Typist, Duluth Branch
- Mueller, Clarence E, Intramural Director Physical Education and Athletics, CH 203 (79-7056). 2115 e River rd, Mpls 14, At 8817
- Mueller, Jacob S, Model Maker, HL (432). Rt 1, St Paul Park
- Mueller, Russell C, Sr Lab Machinist, Ph 30 (6744). 8815 e River rd, Mpls 21, Su 4-4051
- Mueller, Verval J, Assoc Prof Social Work, ForH 449 (532). 1311 Dupont av s, Mpls
- Muggli, Lucille M, Sr Secretary, FolH 119 (336). 427 se 4th, Mpls 14, At 4855
- Mulder, Donald W, Inst Neurology, Mayo Foundation, Rochester
- Mulholland, William, Clin Inst Pediatrics, 1801 Lyndale av s (Ke 1140). 5442 Vincent av s, Mpls, Wh 5286
- Mullen, Phyllis, Sr Clin Nurse, Hosp W-312 (Hosp 2114). 422 14th av se, Mpls 14, Li 5415
- Mullen, Sanford A, Medical Fellow Pathology, Mayo C-205 (Hosp 2603). 2055 Montreal av, St P 5, Em 0264
- Mulvehill, John F, County Agricultural Agent, Agricultural Extension. 1429 Cleveland, St P 8
- Mundale, Martin O, Inst Physical Medicine and Rehabilitation, Mayo (806). (Hosp 2721). 2425 Bryant av n, Mpls 11, Al 5328
- Muncy, Raymond, Janitor, Hosp M-101 (Hosp 2628). 1621 36th av ne, Mpls, Gr 0876
- Munro, A Evelyn, Asst to the Director University Press, NH 10 (6241). 39 Clarence av se, Mpls 14, G1 7447
- Munro, William D, Asst Prof Mathematics, E 207 (261). 41 Clarence av se, Mpls 14, G1 5116
- Munson, Anton J, Caretaker, CCS. 5637 24th av s, Mpls 17, Pa 2-3719
- Munson, Veronica D, Head Nurse, Hosp (Hosp 2248). 3124 e 24th, Mpls 6, Du 2162
- Murdoch, Raymond, Sr Gen Mechanic, HL Shop (432). 2419 s 8th, Mpls 6, Ma 1032
- Murphy, Ann L, Adm Secretary, JohH 215 (6221). 3232 Edmund blvd, Mpls 6, Pa 2-1394
- Murphy, Billy J, Backfield Coach Physical Education and Athletics, CH 223 (79). 1329 w Maynard dr, St P, De 9104
- Murphy, Cletus F, County Agricultural Agent, Agricultural Extension, Waseca
- Murphy, Gordon J, Inst Electrical Engineering, EE 37 (448). 895 19th av se, Mpls 14, G1 2434
- Murphy, Katharine M, Psychiatric Social Worker, Mayo B-690 (Hosp 2674). 515 se Delaware, Mpls 14, Li 4915
- Murphy, Marion I, Prof and Director Public Health Nursing, Mayo 1325 (Hosp 2445). 2 River ter ct, Mpls, Br 5936
- Murphy, Monica L, Inst Nursing, Owre 125 (6273-6274). 3705 19th av s, Mpls 7, Du 7520

- Murphy, Roy J, Construction Supt, Adm 4 (6211). 5745 19th av s, Mpls, Dr 5339
 Murphy, Thomas E, Assoc Prof Mechanical Engineering, ME 461 (464). 4453 2nd av s, Mpls, Lo 2481
 Murphy, Thomas O, Res Asst Surgery, Mayo B-518 (Hosp 2711). 549 Otis av, St P, Pr 7452
 Murphy, Wm H Jr, Inst Bacteriology and Immunology, Mayo 927 (Hosp 2484). 1491 Alameda, St P, Hu 9-0597
 Murray, Audrey J, Tchg Asst Gen College, NH 201 (6629). 265 w Stevens, St P 7
 Murray, Carol J, Sr Custodial Worker, Hosp M-432 (Hosp 2173). 505 Ontario se, Mpls
 Murray, Joe H, Asst Scientist, HL 208 (432). 3631 Huntington av, St Louis Park 16
 Murray, Murray J, Inst Medicine, Mayo (Hosp 2204). 717 se Fulton, Mpls
 Mussey, Mary E, Inst Obstetrics and Gynecology, Mayo Foundation, Rochester
 Mussey, Robert D, Prof Emeritus Obstetrics and Gynecology, Mayo Foundation, Rochester
 Mussman, Robert C, Visiting Lect Law, FraH 204 (6123). 5401 Stevens av s, Mpls, Co 0697
 Mutchmor, John A, Res Asst Entomology and Economic Zoology, CofH 15b (StP 517). 2317 Priscilla, St P 8, Pr 1187
 Mydland, Ole, Sr Lab Animal Attendant, SnH 316 (StP 487). 2167 Dudley av, St P 8, Mi 1508
 Myer, C Earl, Foreman, SS Paint Shop. 600 w Franklin av, Mpls 5, Ke 4996
 Myers, Bernard P, Sr Gen Mechanic, Rosemount Research Center
 Myers, Earl S, Bldg Caretaker. 3051 se Benjamin, Mpls 18, Gr 7427
 Myers, Howard D, Prof Drawing and Descriptive Geometry, E 133 (414). 95 Seymour av, Mpls 14, Gl 5186
 Myers, Jay A, Prof Public Health, Mayo 1316 (Hosp 2443). 48 Clarence se, Mpls, Gl 1127
 Myers, Lila M, Secretary, Waseca
 Myers, Walter R, Assoc Prof Emeritus, 608 se Oak, Mpls
 Myers, Will M, Prof and Head Agronomy and Plant Genetics, Ag 301 (StP 281). 2292 Folwell, St P 8, Ne 2130
 Myherbold, Pearl E, Sr Clerk-Typist, Rosemount Research Center
 Myhre, Patricia A, Clerk-Typist, EdH 101 (6620). 3101 12th av s, Mpls 7, Pa 2-1398
 Myhre, Roger E, Asst Herdsman, SB (StP 396). 1489 Hythe, St P 8, Pr 1176
 Myren, Juliette, Asst Prof Home Economics, HE 356 (StP 478). 2130 Como av, St P 8, Ne 4144
 Myriantopoulos, N, Tchg Asst Zoology, Z 6 (211). 3519 Emerson av s, Mpls 8, Re 6081
 Myrovold, Marius, Laborer, ShAn (6158). 217-C 8th av se, Mpls, Ma 9248

N

- Nabors, Kenneth L, Tchg Asst German, FolH 212 (6739). 431 se 5th, Mpls 14, Fi 3800
 Nadenicek, John D, Asst Scientist, Hormel Institute, Austin
 Naftalin, Arthur E, Assoc Prof Political Science, ForH 376 (6992). 19 Barton av se, Mpls 14, Gl 2814
 Nagasawa, Herbert, Fellow Organic Chemistry, C 490 (6401). 171 University Village, Mpls 14, Gl 7448
 Nagle, Mary V, Inst Art, TSF 227 (6621). 1228 Cedar Lake rd, Mpls 5, Ke 6513
 Nagle, Norman C, Lect Architecture, E 310 (6856). 1228 Cedar Lake rd s, Mpls, Ke 6513
 Nagorny, Margery L, Clerk-Typist, Owre 125 (6273-6274). 1056 13th av se, Mpls 14, Gl 9882
 Nahinsky, Irwin D, Tchg Asst Psychology, Psy 250-M (555). 1312 Penn av n, Mpls 11, Al 0285
 Naidu, Rangaswamy, Medical Fellow Surgery, Mt Sinai Hospital, e 22nd, Mpls, Fi 1692
 Naitoh, Yoshimasa, Tchg Asst Psychology, Psy 250-M (555). 712 15th av se, Mpls 14, Gl 2620
 Nakao, Hiroyuki, Res Fellow Physiology, Owre 117 (148). 408 13th av se, Mpls, Gl 2621
 Nakashima, Dorothy, Tchg Asst Gen College, WeH 202-A. 1000 University av se, Mpls 14, Ge 1921
 Naley, Magnus, Laborer, AgSH (StP 289). 495 Thomas, St P 3, Ca 5-6283
 Napier, Alastair I, Medical Fellow Surgery, Mayo C-596 (Hosp 2701). 1822 LaSalle, Mpls 3, At 2634
 Narayan, Belur V, Res Asst Entomology and Economic Zoology, CofH 303 (StP 513). 4 Ludlow av, St P 8, Mi 2414
 Narayanan, Sankara, Res Asst Poultry Husbandry, PetH 225 (StP 535). 2237 Knapp, St P 8, Mi 0234
 Nash, George A, Asst Football Coach and Inst Physical Education and Athletics, CH 223 (79). 2947 ne Buchanan, Mpls, St 8-5297
 Nash, Leo A, Clin Inst Radiology. 804 s Syndicate, St P, Em 1565
 Naslund, Ames W, Clin Inst. 5105 Wooddale av, Mpls, Wa 4322
 Naugle, John E, Res Assoc Physics, Ph 253 (536). 1105 23rd av se, Mpls 14, Gl 5386
 Nayyar, Som N, Res Fellow Physiological Chemistry, LyonL 180 (6161). 1308 7th av se, Mpls 14, Gl 2190
 Neale, Mervin G, Prof Education, Bu 224 (279). 1101 e River rd, Mpls 14, Gl 7756
 Nechtel, Ruth A, Clerk-Typist, NMA 230 (6432). 2103 Garfield av s, Mpls 14, Ke 2212
 Needham, Gerald M, Asst Prof Bacteriology, Mayo Foundation, Rochester
 Needler, William C, Tchg Asst Inorganic Chemistry, C 245. 1505 2nd av s, Mpls
 Neelan, James P, Bldg Caretaker, A. 754 ne Adams, Mpls 13, Ge 6433
 Neeser, Ethel L, Secretary, Adm 402 (7083). 320 se Walnut, Mpls 13, Gl 7641
 Neetzel, John R, Res Assoc Forestry, GH 316 (StP 403). 1381 Raymond av, St P 8, Ne 1914
 Negaard, Albert, Automotive Mechanic, MS (StP 406). 2275 Roselawn av, St P 8
 Negaard, Emma S, Custodial Worker, PoH (Hosp 2691). 1384 Keston, St P, Mi 9217
 Negaard, Martha M, Custodial Worker, CenH. 2275 Roselawn av, Mpls
 Neher, Frederick J, Medical Fellow Surgery, Mayo B-518 (Hosp 2711). 520 Washington se, Mpls, Gl 1265
 Nehorayan, Said, Tchg Asst, Inorganic Chemistry, C 215-A. 623 13th av se, Mpls, Gl 1195
 Neibergs, Lydia I, Physician, HS (7017). 909 Goodrich av, St P 5, Ca 6-3566
 Neilson, Ruby K, Store Clerk, SBH 52 (78). 126 e Lake, Mpls 8, Pl 1521
 Nellist, Donna B, Gen Staff Nurse, Hosp M-330 (Hosp 2606). 230 se Oak, Ma 8741

- Nelson, Luverne G, Chemical Engineering Materials Supv, ChE 270 (6829). 4134 Blaisdell av, Mpls, Pl 0029
- Nelson, Aldien B, Sr Lab Animal Attendant, Agricultural Experiment Station, Rosemount
- Nelson, Arlene R, Sr Clerk-Typist, CH 110 (79). 2731 ne Arthur, Mpls 18, Gr 3930
- Nelson, Arthur K, Tchg Asst Inorganic Chemistry, C 215-A. 1033 e River rd, Mpls, Gl 2601
- Nelson, Barbara J, Sr Secretary, NMA 232 (6420). 2310 27th av s, Mpls 6, Du 1854
- Nelson, Bernell C, Secretary, Northwest School and Experiment Station, Crookston
- Nelson, C Barton, Director Communicable Diseases, SBH 218 (78). 2550 39th av s, Mpls 6, Du 7572
- Nelson, Carl B, Sr Student Personnel Worker, EdH 201 (6891-6892). 2300 Colfax av s, Mpls 5, Ke 2968
- Nelson, Carl L, Prof Business Administration, VH 320 (7055). 4119 Zenith av s, Mpls 10, Wh 8869
- Nelson, Carlton, Mgr of Concessions, Adm 424 (549). 2811 se Fillmore, Mpls
- Nelson, Clarence H, Millwright, MEx 103 (6215-7064). 3436 11th av s, Mpls 7, Pa 2-3594
- Nelson, Darrell E, Asst Inst Naval Science, A 203 (6843-6844). 116 Oak Grove, Mpls, Li 1420
- Nelson, David B, Stores Clerk, SS 100 (6272). 3540 s Plymouth rd, Hopkins, Ho 6827
- Nelson, David C, Tchg Asst Inorganic Chemistry, C 245. 1625 River rd, Mpls 14, Gl 9553
- Nelson, Dolly M, Asst Head Nurse, Hosp Sta 56 (Hosp 2256). 2942 Lincoln, Mpls 18, Gr 6726
- Nelson, Dona M, Inst, Southern School of Agriculture, Waseca
- Nelson, Donald H, Tchg Asst Dentistry, Owre 1, 355-262. 4524 17th av s, Mpls 7, Pa 2-2702
- Nelson, Doris E, Inst Agriculture, MB 105 (StP 341). 1000 University av se, Mpls 14, Br 7338
- Nelson, Edith H, Telephone Opr, En 14. 1822 St Anthony, St P 4, Mi 2650
- Nelson, Edward N, Clin Asst Prof Pediatrics, 3017 Bloomington (We 1616). 5101 Elliot av, Mpls 17
- Nelson, Elaine J, Clerk-Typist, Adm 318 (6220). 2621 3rd av s, Mpls 8, Fi 1851
- Nelson, Erland R, Fellow Neurology, Mayo B-573 (Hosp 2733). 4221 Standish, Mpls, Dr 9512
- Nelson, Evelyn G, Prin Clerk, Adm 318 (6101). 2726 13th av s, Mpls 7, Re 0601
- Nelson, George E, Medical Fellow Surgery, Mpls Gen Hosp. 2715 Chownen av, Mpls, Wa 0122
- Nelson, Gerald H, Jr Engineer, HL 225 (432). 600 w Franklin, Mpls 5, Ke 0328
- Nelson, Grace, Prin Accf Clerk, CH 110 (79). 5140 Bloomington av, Mpls 17, Re 0985
- Nelson, Grace C, Director Women's Residences, ComH 224-W (6903). Comstock Hall, Mpls 14, Ma 8158
- Nelson, Harold G, Lab Machinist, Ph 30 (6744). 1512 s 5th, Mpls 4, Li 6139
- Nelson, Helen L, Secretary, CCS 131 (6358-6764-6765). 2421 Pillsbury av s, Mpls 4, Fi 2886
- Nelson, Helen M, Cook, North Central School and Experiment Station, Grand Rapids
- Nelson, Herbert C, Clin Prof Dentistry, Owre 310 (6891-6263). 1917 e River rd, Mpls, Br 2736
- Nelson, Hilding E, Truck Driver, MS (StP 406). Rt 4, Anoka, Su 4-2462
- Nelson, Howard F, Assoc Prof Trade and Industrial Education, TNCW 105 (6315). 96 Orlin av se, Mpls 14, Gl 9139
- Nelson, Idora M, Practical Nurse, Hosp M-330 (Hosp 2606). 2325 e 35th, Mpls, Dr 1246
- Nelson, James B, Tchg Asst Library School, Li 3 (596). 2550 39th av s, Mpls, Du 7572
- Nelson, John D, Intern Hosp
- Nelson, John O, Utility Man, ShAn (6493). 2517 Pleasant av, Mpls, Pl 8064
- Nelson, Josephine B, Inst and Extension Asst Editor, CofH 107 (StP 205). 1549 Fulham, St P 8, Mi 6510
- Nelson, Karen M, Clerk-Steno, GH 313 (StP 403). 1390 Sherburne av, St P 4, Mi 8861
- Nelson, Lloyd S, Clin Inst Pediatrics, 616 La Salle bldg (Ge 6483). 3922 1st av s, Mpls, Pl 6112
- Nelson, Lorne W, Res Fellow Mechanical Engineering, ME 271-A (6810). 4550 Central av ne, Mpls, St 1-4657
- Nelson, Louise, Custodial Worker, HE 338 (StP). 2104 s 7th, Mpls, Br 5981
- Nelson, Lowry, Prof Sociology, ForH 462 (484). 1075 14th av se, Mpls 14, Gl 7247
- Nelson, Mae A, General Staff Nurse, Hosp Sta 31 (Hosp 2231). 1105 w 28th, Mpls 8, Pl 2967
- Nelson, Marilyn J, Student Tech Supv, Mayo C-285 (Hosp 2106). 700 Arlington av e, St P 6, To 1666
- Nelson, Marion J, Tchg Asst Scandinavian, FoiH 1 (6626). 727 15th av se, Mpls 14, Ma 9806
- Nelson, Martin E, Engineer, HL (432). 3528 45th av s, Mpls 6, Pa 2-5985
- Nelson, Mary L, Secretary, FraH 204 (6123). 4236 Standish, Mpls 7, Dr 5338
- Nelson, May M, Sr Clerk-Typist, Rosemount Research Center
- Nelson, Maynard C, Clin Inst Surgery, Medical Arts bldg, 419 (At 3776). 6608 Parkwood rd, Mpls 10, Ho 1595
- Nelson, Nan H, Food Service Worker, CenH (7003). 3815 19th av s, Mpls, Dr 6288
- Nelson, Nancy H, Student Personnel Worker, EdH 303 (6885). 2258 Commonwealth av, St P 8, Mi 7529
- Nelson, Nels J, Laborer, Rosemount Research Center
- Nelson, O Jerome, Sr Engineer, Adm 4. 3315 ne Lincoln, Mpls 18, St 8-8927
- Nelson, Oscar, County Agricultural Agent, Agricultural Extension, Mahnomn
- Nelson, Patricia L, Secretary, CW 113 (165). 2316 Lyndale av n, Mpls 11, Ch 6777
- Nelson, Ralph A, Medical Fellow Pathology, TNHS 113 (246). 3038 2nd av s, Mpls, Pl 2553
- Nelson, Raymond G, Bldg Caretaker, Northwest School and Experiment Station, Crookston
- Nelson, Rebecca A, Dormitory Director, SaH (228). Sanford Hall
- Nelson, Richard C, Folderman Apprentice, SS 205 (341). 519 se 8th, Mpls 14, Gl 2838
- Nelson, Richard R, Res Fellow, AgrBot 300 (StP 377). 77 se Bedford, Mpls, Gl 9831
- Nelson, Robert N, Clin Inst Dentistry, Owre 1 (355). 14 5th av n, Hopkins, Ho 2356
- Nelson, Roberta J, Reference Supv, VH 112 (6881). 3940 11th av s, Mpls 7, Co 6750
- Nelson, Rodney A, Tchg Asst Chemical Engineering, ChE (332). 5847 Blaisdell av s, Mpls, Re 1139
- Nelson, Roger H, Res Asst Electrical Engineering, EE 312 (6990). 2746 ne Benjamin, Mpls 18, Gr 3856
- Nelson, Rose M, Operating Room Nurse, Hosp M-330 (2606). 617 se Huron, Mpls, Gl 2467
- Nelson, Russell M, Medical Fellow Surgery, Mayo B-518 (Hosp 2711). 848 20th av se, Mpls 14, Gl 1263
- Nelson, Ruth A, Sr Clerk-Typist, CofH 200 (StP 218-219). 1429 Cleveland av n, St P 8, Mi 9980

- Nelson, Ruth A, School Nurse and Inst, Northwest School and Experiment Station, Crookston
- Nelson, Ruth L, Sr Secretary, ChE 151 (332-6824). 3416 16th av s, Mpls 7, Du 8067
- Nelson, Shirley M, Clerk-Typist, VH 104 (161). 2204 Grand av s, Mpls 4, Ke 9095
- Nelson, Theodore M, Inst, Southern School of Agriculture, Waseca
- Nelson, Wallace J, Clin Asst Surgery, 1009 Nicollet av (Ma 3411). 5625 10th av s, Mpls 17, Co 5421
- Nelson, Wallace W, Asst Superintendent, Northeast Experiment Station, Duluth
- Nelson, Walter W, Sr General Mechanic, Forestry and Biological Station, Lake Itasca
- Nelson, Wayne I, Storehouse Stock Clerk, SS 100 (6272). 3801 44th av s, Mpls 6, Du 6390
- Nelson, Wilma B, Clinic Physician, HS (168-6942-6924). 5125 39th av s, Mpls 17, Pa 2-7208
- Nentwick, Lila, Jr College Faculty Counselor, JohH 220 (6893). 727 15th av se, Mpls, Ma 9806
- Neogy, Rajat K, Res Fellow Analytical Chemistry, C 317 (6657). 312 18th av se, Mpls, Gl 5551
- Nering, Evar D, Asst Prof Mathematics, FoH 123 (378). 98 Malcolm av se, Mpls 14, Br 2928
- Nesom, George, Asst Prof Emeritus, 240 Kennebec av, Long Beach, Calif
- Ness, Dorothy L, Inst Medical Technology, Mayo 964 (Hosp 2480). 913 Thornton av se, Mpls 14, At 0971
- Nessa, Jean A, Clerk-Typist, EE 133 (318-6676). 718 se 6th, Mpls 14, Gl 7234
- Nessel, Howard G, Manager Chemical Storehouse, C 2 (6268). 3941 25th av s, Mpls, Dr 8307
- Nestager, Knute, Laborer, ShAn (6158). 1008 e 22nd, Mpls, Br 6073
- Nester, Dickie, Res Asst Agricultural Biochemistry, SnH 302 (StP 487)
- Netwal, Joan A, Clerk-Typist, SBH 268 (78). 719 ne Madison, Mpls 13, Ge 1542
- Netz, Charles V, Prof Pharmacy, WuH 306 (323). 4728 Aldrich av s, Mpls 9, Co 7339
- Neubeck, Gerhard, Asst Prof and Sr Student Personnel Worker, EdH 101 (6695). 5508 Aldrich av s, Mpls 19, Co 4288
- Neuhold, Robert J, Tchg Asst Physics, Ph 151 (6370). Centennial Hall, Mpls 14, Ma 8158
- Neumann, Ray, Creamery Worker, HH 21 (StP 324). 3130 ne McKinley, Mpls 13, Gr 0449
- Neumeister, Charles A, Clin Inst Surgery, Medical Arts bldg 1829 (Ma 4884). 2920 Dean Blvd, Mpls 16, Wh 8434
- Neville, Glenys, Sr Account Clerk, PiH (142). 902 w Franklin, Mpls, Ke 5452
- Neville, Philip, Lecturer Business Administration, VH 19 (6134). 8 Bridge lane, Mpls 10, Wa 6234
- Nevils, Gilbert P, Lab Animal Attendant, Mayo 189-B (7160). 2909 Garfield av s, Pl 8716, Mpls
- Nevison, Myrne, Head Dormitory Counselor, ComH
- New, Gordon B, Prof Emeritus Laryngology, Oral and Plastic Surgery, Mayo Foundation, Rochester
- New, Capt William N, Asst Prof ROTC, Duluth Branch
- Newberry, Tate E, Tchg Asst Military Science and Tactics, A 108 (6827). 721 15th av se, Mpls, Ma 9575
- Newberry, Truman A, Medical Fellow Surgery, Ancker Hosp (Ca 2-7341). 1635 e River ter, Mpls, Li 0298
- Newcombe, Q Jr, Tchg Asst Pharmacy, WuH. 235 Exeter pl, St P 4, Pr 4951
- Newcomb, Victor A, Inst Agriculture, MB 102 (StP 341). 2442 Bryant av s, Mpls 5, Ke 2281
- Newlin, Owen J, Res Asst Agronomy and Plant Genetics, Ag 313 (StP 281). 2087 Scudder, St P 8, Pr 5205
- Newman, Betty J, Jr Scientist, VCHH 116 (Hosp 2183). 375 Herschel, St P 4, Mi 4844
- Newman, Etta M, Nurses Aide, Hosp. 1826 Chicago av, Mpls 4
- Newstrom, Charles N, Sr Student Personnel Worker, TSMa 113 (147). 4224 Crocker, Mpls, Wh 1721
- Newton, Fred, Janitor. 1210 ne Johnson, Mpls 13, Gr 7943
- Ney, Edward P, Assoc Prof Physics, Ph 157-A (6818). 2700 Morgan av n, Mpls, Ch 0600
- Niazi, Suad A, Res Asst Surgery, Mayo Surgery Lab (Hosp 2416). 501 15th av se, Mpls, Gl 7037
- Nibbe, Bertha S, Jr Librarian, West Central School and Experiment Station, Morris
- Nice, Charles M Jr, Inst Radiology, Mayo 2nd fl (Hosp 2649). 840 23rd av se, Mpls, Gl 7430
- Nichols, Donald R, Asst Prof Medicine, Mayo Foundation, Rochester
- Nichols, Gerald L, Roundsman, JohH (6801). 5207 Pennsylvania av n, Mpls 22, Or 7-9394
- Nichols, James R, Res Asst Dairy Husbandry, HH 103 (StP 325). 2117-A Hoyt av w, St P 8, Mi 5398
- Nichols, Ralph G, Prof and Head Rhetoric, En 310 (StP 236-309). 2105 Como, St P 8, Ne 2074
- Nichols, Ruby H, Assoc Prof Emeritus. Box 123, Excelsior
- Nicholson, Isadore, Inst Organic Chemistry, C 490 (6401). 2717 France av s, Mpls, Wh 2857
- Nicholson, Sara E, Sr Acct Clerk, Adm 318 (6167). 926 St Anthony, St P
- Nickell, Christense, Asst Scientist, Hormel Institute, Austin
- Nickeson, Richard L, Res Asst Horticulture, Hr 215 (StP 475). 1414 Chelmsford, St P 8, Mi 2635
- Nickles, William C, Tchg Asst Organic Chemistry, C 445 (6401). 816 se Delaware, Mpls 14, Gl 2895
- Nielsen, Arthur J, Res Fellow Dairy Husbandry, HH 212 (StP 328). 1372 Grand av, St P, De 3980
- Nielsen, Major Kenneth A, Asst Prof ROTC, Duluth Branch
- Nielsen, Vernon N, Prin Acct Clerk, Adm 318 (6316). 5807 Girard av n, Mpls
- Nielson, Leonard, Carpenter, CS (St P 404). 1438 Shryer av, Roseville 8, Ne 8154
- Niemi, Audrey E, Medical Social Worker, Hosp W-302 (Hosp 2641). 3129 Aldrich av s, Mpls 8, Lo 4097
- Niemi, Pearl, Asst Prof Slavic and Oriental Languages, FoH 323 (6732). 1000 University av se, Mpls 14, At 8750
- Nienaber, William B, Clin Inst Dentistry, Owre 310 (6263). 7238 Oakland av s, Mpls, Ro 9-5597
- Nier, Alfred O C, Prof, Chairman Physics, Ph 56 (6350). 2279 Hoyt av w, St P, Pr 5074

- Niessen, Beverley M, Sr Clerk-Typist, CofH 3 (StP 209). 938 Como av, St P 3, Hu 9-2751
 Nigg, Lloyd D, Utility Man, West Central School and Experiment Station, Morris
 Nightingale, E A, Prof Economics and Transportation, VH 14-a (386). 2120 Niles av, St P 5, De 5338
 Nikmanis, Erika L, Lab Tech, Owre 221 (262). 1109 se 7th, Mpls 14, Li 0073
 Niknejad, Ismail, Medical Fellow Radiology, Ancker Hosp, St P. Ancker Hosp, St P, Ca 2-7341
 Nilsen, Berit J, Operating Room Nurse, Hosp M-330 (Hosp 2606). Powell Hall
 Nishida, Teruo G, Clin Inst Dentistry, Owre 1 (355). 5124 Winsdale, Mpls, Ju 1742
 Nishimura, Harry, Laborer, ShAn (6158). 2206 Aldrich av n, Mpls, Al 7589
 Nissen, Elizabeth, Assoc Prof Romance Languages, FolH 224 (231). 611 6th av se, Mpls 14, Gl 2171
 Nito, Yuichi, Medical Fellow Otolaryngology, 725 5th av se, Mpls, Ma 0893
 Nitscke, Charles, Bldg Caretaker, Hosp M-101 (Hosp 2628). 337 e 16th, Mpls, At 9044
 Nixon, Michael N, Tchg Asst Mathematics, Ex 214 (520). 925 se 6th, Mpls, Li 9752
 Nixon, Raymond B, Prof Journalism, MurH 202 (6308). 520 se Oak, Mpls, Gl 3508
 Noble, David W, Inst History, ForH 225 (305). 2171 Knapp av, St P, Mi 7670
 Noble, Frederick, Clin Asst Prof Dentistry, Owre 1 (355). 5421 10th av s, Mpls, Pl 9487
 Noble, Isabel, Prof Home Economics, HE 253 (StP 438). 1583 Vincent av, St P 8, Ne 3525
 Nodland, Truman, Asst Prof Agricultural Economics, HH 305 (StP 336). 1749 Fairview av n, St P 13, Mi 7824
 Noetzel, David M, Res Asst Entomology and Economic Zoology, CofH. 2175-F Folwell, St P, Mi 3758
 Nogueiras, Humberto M, Medical Fellow Surgery, Mayo C-596 (Hosp 2701). 1600 Ford pkwy, St P, De 3015
 Nolan, Mary A, Jr Librarian, HL 228 (432). 5344 11th av s, Mpls 17, Co 5344
 Nolan, Robert K, Medical Fellow Obstetrics and Gynecology, Hosp W-642 (Hosp 2686). 2801 St Mary's pl, Mpls, Gl 7498
 Noland, Wayland E, Asst Prof Organic Chemistry, C 329 (6489). 164 Arthur av se, Mpls 14, Gl 1546
 Nollman, Gladys, Sr Librarian, Lib (456). 411 12th av se, Mpls 14, Gl 3809
 Nolte, Julius M, Dean and Prof General Extension Division, NH 152 (6295). Rt 3, Box 71, Wayzata
 Nolting, Carol A, Clerk-Typist, SBH 276 (78). 1005 West Circle dr, Mpls 22, Or 5-7222
 Noran, Harold H, Clin Prof Psychiatry and Neurology, 711 Physicians and Surgeons bldg, Mpls, Br 0669
 Norcia, Leonard N, Res Fellow, Hormel Institute, Austin
 Nord, Judith C, County Home Agent, Agricultural Extension, Fergus Falls
 Nordby, George J, Truck Driver, CSP (StP 494). 945 14th av se, Mpls, Gl 3160
 Nordby, Harold E, Jr Scientist, Hormel Institute, Austin
 Nordby, Junyce V, Sr Clerk-Typist, CofH 102 (StP 315). 1642 Snelling av, St P 4, Ne 2428
 Norddeen, Archie C, Patrolman, JohH 430 (6801). 2407 n 120th, Mpls 22, Or 5-6757
 Norden, Elva, Sr Clinic Nurse, Hosp W-219 (Hosp 2618). 500 se Essex, Mpls 14, Ma 8158
 Nordgaard, Carol D, Nurse, 49 Williams av se, Mpls 14, Gl 1941
 Nordin, Leslie N, General Mechanic, Rosemount Research Center
 Nordland, Martin, Clin Assoc Prof Surgery, 1737 Medical Arts bldg (Ma 2459). 2124 Kenwood pkwy, Mpls 5, Ke 5123
 Nordly, Carl, Prof Physical Education and Athletics, CH 217 (79). 1596 Northrop, St P 8, Ne 3673
 Nordsletten, Orville P, Inst, West Central School and Experiment Station, Morris
 Nordstrom, Inola I, Prin Clerk, EdH 301 (511). 4425 Garfield av s, Mpls 9, Co 3741
 Nordstrom, Lillian, Sr Clerk, Adm 420 (6178). 2717 Ewing av n, Robbinsdale, Ju 5459
 Norell, Gloria, Sr Secretary, Mayo 1342 (Hosp 2449-2450). 111 se Bedford, Mpls 14, Gl 7647
 Norgaard, Emma, Food Service Worker, Northwest School and Experiment Station, Crookston
 Norland, Arthur F, Truck Driver, ShAn (6158). 600 16th av se, Mpls
 Norling, Donald A, Adm Asst, LinL (6898). 1850 ne Polk, Mpls, St 1-1097
 Norling, Margaret J, Cook, Pt 112 (6465). 2243 Garfield av ne, Mpls, St 1-9923
 Norman, Ralph P, Inst Drawing and Descriptive Geometry, E 210 (6550). 2003 Grand av, St P 5, De 6546
 Norman, Ruth I, Clerk-Typist, SBH 276 (78). 810 22nd av s, Mpls 4, Ma 0032
 Norman, Warren T, Res Fellow Student Counseling Bureau, EdH (435). 1929 ne 2nd, Mpls, St 1-1845
 Norrgard, Raymond S, County Agricultural Agent, Agricultural Extension, Brainerd
 Norris, Calvin G, Lab Technologist, SnH 7 (StP 483). 4038 3rd av s, Mpls 9, Pl 5764
 Norris, J Anna, Prof Emeritus, 1429 e River rd, Mpls 14
 Norris, Loana M, Jr Scientist Home Economics, HE 239-249 (StP 455). 1522 Grand av, St P 5, Em 2581
 Norris, Sibyl G, Asst Prof Nursing, Owre 125 (6273-6274). 1378 e Maynard dr, St P 2, Em 1802
 Nott, Avis J, Switchboard Opr- Receptionist, SBH 173 (78). 4708 Park av, Mpls 7, Lo 2237
 Novack, John, Laborer, PetH 1 (StP 496). 796 Selby av, St P 4, Da 4571
 Novak, Harry J, Engineer, Hydraulic Research, HL (432). 6501 3rd av s, Mpls 23, Ro 6-9806
 Novak, Joseph D, Tchg Asst Botany, Bo 506 (361). 1405 ne Madison, Mpls 13, Gr 8774
 Novy, Henrietta, Prin Secretary, SnH 214 (StP 481-482). 2130 Como av, St P 8, Ne 4129
 Nowotny, Joseph A, Asst Prof Agriculture, Gy 1 (StP 344). 939 18th av se, Mpls 14, Gl 3251
 Nunn, William L, Director University Relations, Adm 213 (6847). Elm Creek rd, Champlin
 Nurminen, Eino A, Utility Man, Duluth Branch
 Nutter, Frank C, Bldg Caretaker, GH 9 (St P 264). 8893 Hantine av, New Brighton 12, Su 4-1983
 Nyberg, Floyd, Bldg Caretaker, HE 338. 2617 33rd av s, Mpls, Du 3868
 Nydahl, Malvin J, Clin Asst Prof Surgery, 400 LaSalle bldg, Mayo 590-B (Hosp 2514). Rt 1, Hopkins, Ho 5623
 Nye, Myrtle, Photographer, OD 106 (St P 524). 1406 Wellesley av, St P 5, De 4521
 Nygaard, Ada F, Food Service Worker, West Central School and Experiment Station, Morris

- Nygaard, Ruth L, Student Technical Supv, Hosp M-41C (Hosp 2602). 1784 Dupont av s, Mpls, Ke 0774
- Nygaard, Ethel L, Prin Clerk, CMU 67-A (146). 2242 ne Pierce, Mpls 18, St 8-2197
- Nygaard, Ruth, Student Supv Heart Hosp Lab, VCHH (Hosp 2365). 1784 Dupont av s, Mpls 5, Ke 0774
- Nygren, Anna M, Prin Clerk, Adm 236 (6279). 4942 Lyndale av s, Mpls 9, Lo 8248
- Nylander, Ivan, Asst Prof Languages, Duluth Branch
- Nylund, Robert E, Assoc Prof, Horticulture, Hr 211 (StP 472). 1480 Raymond av, St P 8, Ne 5690
- Nymon, Myrtle, Fountain Supv, OD (StP). 969 Cromwell, St P 14, Mi 7543
- Nyquist, Ann S, Chief, Section of Public Health Nursing, SBH 166 (78). 45 Melbourne av se, Mpls 14, Gl 2692
- Nyquist, Edith, Prin Clerk, PeikH 152 (6248). 4341 Aldrich av s, Mpls 9, Pl 9516
- Nyquist, Sylvia M, Clerk-Steno, Adm 237 (6279). 1070 17th av se, Mpls 14, Gl 3177
- Nystrom, Joan M, Clerk, TSMc 14 (6778). 327 Washington, Anoka
- O
- Oakes, William, Dormitory Director, PiH (181). Centennial Hall, Mpls 14, Ma 8158
- Oakins, Joan S, General Staff Nurse, Hosp (Hosp 2240). 2360 Buford av, St P 8, Mi 8902
- Oberg, James C, Res Asst Forestry, GH 102 (StP 264). 2122 Garfield av s, Mpls, Ke 5418
- Oberg, Paul E, Tchg Asst Physics, Ph 239 (6370). Pioneer Hall, Mpls 14, Ma 8158
- Oberg, Paul M, Prof and Chairman Music and Music Education, SchH 107 (342-6596). 3632 46th av s, Mpls, Du 2695
- Oberle, Donna M, Asst Lab Tech, JachH 112 (249). 3537 Emerson av s, Mpls, Lo 2282
- Obraske, Alberta, Secretary, CW 104 (6227-6228). 2103 23rd av n, Mpls 11, Hy 2137
- O'Brien, Marilyn M, Jr Scientist, Mayo C-285 (Hosp 2286). 977 14th av se, Mpls 14, Gl 7464
- O'Brien, Thomas D, Assoc Prof Inorganic Chemistry, C 251 (6363). 1572 Northrop, St P 8, Mi 2117
- Ockuly, Orville E, Clinic Physician, Students' Health Service, HS (168-6942). 1466 Lowry Medical Arts bldg, St P 2, Ca 2-6391
- O'Connell, Walter, General Mechanic, PH (StP 402). 2260 n hwy 10, New Brighton 12
- O'Connor, Paul R, Assoc Prof and Chief Inorganic Chemistry, C 241 (6137). 1406 Chelmsford, St P 8, Mi 5196
- O'Connor, William V, Assoc Prof English, FoIH 217½ (474). 201 se Bedford, Mpls 14, Ll 7148
- O'Connors, Margaret K, Food Service Worker, CMU (6236). 2937 Aldrich av s, Mpls, Gl 1509
- Odahlen, Stanley E, General Mechanic, Rosemount Research Center
- Odden, Constance O, Bacteriologist, SBH 257 (78). 615 15th av se, Mpls 14, Gl 7578
- Odel, Howard M, Assoc Prof Medicine, Mayo Foundation, Rochester
- Odell, Joan, Jr Scientist, Mayo 829 (Hosp 2719). 312 se Harvard, Mpls 14, Gl 2193
- Odenbrett, Elizabeth M, Secretary, ForH 354 (442-7025). 3255 ne Fillmore, Mpls 18, St 8-5200
- O'Denius, Willard A, Lab Machinist, Ph 30 (6744). 5352 29th av s, Mpls 17, Du 7447
- Odland, R Norine, Inst Education, Bu 212 (329). 813 University av se, Mpls 14, At 0616
- Odlaug, Theron O, Prof and Head Biology, Duluth Branch
- O'Donnell, Raymond, Tchg Asst Inorganic Chemistry, C 245. 723 se 7th, Mpls, Gl 1434
- Oerting, Ella K S, Inst Rhetoric, TSA (StP 237). 2130 Como av, St P 8, Pr 2083
- Ogle, Kenneth N, Prof Biophysics, Mayo Foundation, Rochester
- Ogle, Marbury B, Prof Emeritus Classical Languages, Box 387, Capistrano Beach, Calif
- Ogle, William S, Medical Fellow Surgery, Mayo B-590-592 (Hosp 2515). 1351 e Maynard dr, St P, De 6179
- O'Grady, Louis J, Caretaker, Lib. 3431 James av n, Mpls 12, Hy 8444
- Ogren, Eleanor, Laundry Worker (492). 5530 Chicago av, Mpls, Co 0014
- O'Hara, Robert C, Inst General Studies, TNM 104 (6722). 2433 Lyndale av s, Mpls 5
- O'Hara, Rosemary M, Secretary, JohH 316 (6293). 2433 Lyndale av s, Mpls 5
- O'Hearn, Thomas L, Attorney and Real Estate Manager, Adm 410 (6313). 916 se 6th, Mpls 14, Gl 7285
- Ohlen, Margaret, Student Technologist Supv, Mayo C-285 (Hosp 2106). 3134 ne Lincoln, Mpls 18, Gr 8267
- Ohnsorg, Ferdinand, Res Fellow Mechanical Engineering, AE 301 (6537). 1230 Edmund av, St P, Mi 3779
- Oie, Tokio, Sr Clerk, Lib (454). 1325 LaSalle av, Mpls 3, Fi 1387
- Oien, Alma J, Prin Clerk, Hosp W-214 (Hosp 2168). 3704 37th av s, Mpls 6, Du 8964
- Ojala, Edna E, Practical Nurse, Hosp. 500 se Essex, Mpls 14
- Ojala, Jeanne M, Sr Clerk-Typist, Mayo (Hosp 2205). 11 River ter ct, Mpls 14
- Okinaka, Yutaka, Tchg Asst Analytical Chemistry, C 217 (6144). Pioneer Hall, Mpls 14, Ma 8158
- Olavs, Olga G, Clinic Gynecologist, HS (168-6942-6924). 327 14th av se, Mpls 14, Gl 2539
- Olendorf, William H, Fellow Neurology, Mayo B-573 (Hosp 2733). 156 University Village, Mpls 14, Gl 1997
- Oldfield, Henry G, Bacteriologist, SBH (78). 870 21st av se, Mpls 14
- O'Leary, Paul A, Prof Dermatology and Syphilology, Mayo Foundation, Rochester
- Olen, Oscar, Sr Stores Clerk, CMU (191). 1916 Franklin av se, Mpls, Ge 5222
- Oleson, Lois M, X-ray Technician, HS (6927). 327 6th av se, Mpls 14, Br 2940
- Oleyar, Vivian G, Sr Clerk, Adm 106 (6464). 4432 29th av s, Mpls 6, Du 0718
- Olfelt, Paul C, Clin Inst Radiology, EMH E-209 (Hosp 2135). 5644 Emerson av s, Mpls, Gl 1453
- Ollen, Charles R, Research Asst Plant Pathology, PP 412. 936 Eustis av, St P 14, Mi 4074
- Olin, Lois W, Lab Tech, MH 207 (6446). 3925 14th av s, Mpls, Lo 7051
- Ollom, Winnifred R, Custodial Worker, HE 147 (StP 353). 1050 Lafond, St P 4, Ca 6-3368
- Olmein, Nels C, Experimental Plot Supv, AgSH (StP 289). 31 Langford Park pl, St P 8, Mi 2798
- Olmstead, Marilyn C, Asst Head Nurse. 500 se Harvard, Mpls 14, Gl 1726

- Olmsted, Ann G, Inst, Social Science Research Center, JohH 404 (6691-6193). 2938 hgwy 8 ne, Mpls 18, St 8-8854
- Olmsted, Donald W, Research Fellow Sociology, ForH 434 (7021). 2938 hgwy 8 ne, Mpls 18, St 8-8854
- Olmsted, John M H, Assoc Prof Mathematics, FolH 126 (6357). 100 Malcolm av se, Mpls 14, Gl 7864
- Olmsted, Roy L, Sr Caretaker, 1018 12th av se, Mpls 14, Gl 3457
- Olsen, Ardelie E, Clerk-Typist, SBH 161 (78). 2525 12th av s, Mpls 4, At 2985
- Olsen, Arthur M, Assoc Prof Medicine, Mayo Foundation, Rochester
- Olsen, Catherine E, Gen Staff Nurse, Hosp M-330 (Hosp 2606). 1508 Chicago av, Ge 6180
- Olsen, Doris A, Clerk-Draftsman, E 114 (369). 1484 Huron, St P 13, Hu 9-3653
- Olsen, Edith T, Custodial Worker, Hosp M-101 (Hosp 2628). 2870 Holmes av s, Mpls, Co 6030
- Olsen, Edward G, Clin Asst Surgery, Medical Arts bldg (Li 2180). 322 Texas av, Hopkins, Ho 5136
- Olsen, Jacquelyn T, Secretary, Lib 1 (441). 1051 12th av se, Mpls, Gl 9956
- Olsen, Jay R, Medical Fellow Obstetrics and Gynecology, Hosp W-642 (Hosp 2686). 707 8th av se, Mpls, Gl 7072
- Olsen, Jean B, Gen Staff Nurse, Hosp (Hosp 2618). 707 8th av se, Mpls 14, Gl 7072
- Olsen, Karen S, Clerk-Steno, JohH 322 (6293). 311 20th av s, Mpls 4, Ma 1973
- Olsen, Lois E, Prin Clerk, CoH 220 (StP 201-202-203). 1177 Arkwright, St P 1, Va 2465
- Olsen, Louise P, Secretary, ForH 200 (271). 212 se Walnut, Mpls 14
- Olsen, Lucille F, Analytical Statistician, GH 316 (StP 403). 2251 Doswell av, St P 8, Mi 1803
- Olsen, Marjory G, County Home Agent, Agricultural Extension, Thief River Falls
- Olsen, Ralph E, Orderly, Hosp W-212 (Hosp 2112). 1465 Klainert, St P 1, Hu 8-4713
- Olsen, Anders G, Gen Mechanic, EE 132 (318-6676). 3220 32nd av s, Mpls 6, Du 2507
- Olsen, Anna, Food Service Worker, CenH (7003). 2432 1st av s, Mpls, Li 1965
- Olsen, Annette L, Gen Staff Nurse, Hosp (Hosp 2249). Powell Hall, Mpls
- Olsen, Arthur M, Sr Food Service Supv, Adm 424 (549-6118). 2810 ne Lincoln, Mpls 18, St 1-1112
- Olson, Bertha J, Attendant, Gy (StP 343). 1518 Fulham, St P 8, Mi 5840
- Olson, Charles T, Orderly, Hosp (Hosp 2282). 2003 Bordner pl, St P 5, Em 1720
- Olson, Donald E, Inst Physics, Duluth Branch
- Olson, Dorothea J, Graduate Staff Nurse, VCHH 301 (Hosp 2301). 2165-F Hoyt av w, St P 18
- Olson, Emmy, Custodial Worker, Hosp M-101 (Hosp 2628). 2273 Ellis av, St F, Ne 5846
- Olson, Erma H, Inst, TNM 121 (6794). 55 Melbourne av se, Mpls 14, Li 0460
- Olson, Esther J, Inst Gen College, NH 104-A (219). 809 se Superior, Mpls 14, Gl 7313
- Olson, Florence O, County Home Agent, Agricultural Extension, 1315 City Hall, St P 2
- Olson, Gareth R, Inst High School, FeiKH G-25 (7102). 3921 Noble av, Robbinsdale, Or 7-4017
- Olson, Gladys M, Prin Secretary, C 139 (6266-6267). 3813 Elliot av, Mpls, Pl 9850
- Olson, Glenda M, Gen Staff Nurse, Hosp 64 (Hosp 2264). 702 se 4th, Mpls 14, Li 3954
- Olson, Glenys A, Clerk, Lib (456). 216 se 4th, Mpls 14, Br 2085
- Olson, Gustav A, Laborer, Rosemount Research Center
- Olson, Gwendolyn L, Tchg Asst Inorganic Chemistry, C 445. 5636 14th av s, Mpls, Re 5149
- Olson, Harold G, Bldg Caretaker, Duluth Branch
- Olson, Harold S, Sr Gen Mechanic, Hosp (Hosp 2626). 3332 32nd av s, Mpls, Dr 5527
- Olson, Harriet L, Clerk-Typist, SBH 270 (78). 909 w Franklin, Mpls, Br 8144
- Olson, Henry H, Caretaker, Lib 10. 2801 30th av s, Mpls 6, Dr 1243
- Olson, Hilma S, Food Service Worker, Northwest School and Experiment Station, Crookston
- Olson, Hulda M, Food Service Worker, ComH (198). 311 se Harvard, Mpls, Gl 5776
- Olson, Inga W, Laundry Worker (482). 902 31st av n, Mpls, Ju 2172
- Olson, Janet L, Clerk-Steno, VH 127 (161). 3332 32nd av s, Mpls 6, Dr 5527
- Olson, Jeanne A, Sr Clerk, Adm 105 (444). 2712 w River rd, Mpls 6, Du 1901
- Olson, Joanne M, Sr Clerk-Typist, JacH 230 (301). 1014 se Fulton, Mpls 14, Gl 5193
- Olson, Joseph C Jr, Assoc Prof Dairy Husbandry, HH 212. 217 Wildwood av, White Bear Lake 10
- Olson, Lois M, Gen Staff Nurse, Hosp M-330 (Hosp 2606). Powell Hall
- Olson, Lorraine F, Sr Clerk, Adm 105 (6281). 3927 Standish av s, Mpls 7, Du 5345
- Olson, Lydia, Food Service Worker, Northwest School and Experiment Station, Crookston
- Olson, Lyle V, Sr Lab Machinist, Ph 32 (6744). 3133 35th av s, Mpls, Pa 2-4477
- Olson, Magnus, Assoc Prof Zoology, Z 104 (6188). 102 Arthur av se, Mpls 14, Gl 7810
- Olson, Mildred E, Asst Scientist, Mayo 835 (Hosp 2719). 318 se Harvard, Mpls 14, F1 2104
- Olson, Norma, Secretary St Joseph's Hosp (Ca 2-6321). 915 w 25th, Mpls, Ke 7317
- Olson, Norman H, Inst Men's Physical Education, Duluth Branch
- Olson, Ole W, Gen Mechanic, PiH. 3222 15th av s, Mpls, Pa 1-1482
- Olson, Olen, Sr Clerk, Adm 8 (7044). 4405 Pleasant av, Mpls 9, Re 5712
- Olson, Olga G, Physical Therapy Aide, Mayo 7th floor. 2222 Nicolet av, Mpls 4, Br 0512
- Olson, Oscar G, Sr Stores Clerk, Adm 424 (549-6118). 4217 w 44th, Mpls, Wh 9347
- Olson, Patricia A, Clerk-Typist, SBH 270 (78). 1112 14th av se, Mpls 14, Gl 2508
- Olson, Reuben J, Laborer, SHAn (6158). 551 8th av n, Mpls, Li 6252
- Olson, Reuben M, Res Assoc St Anthony Falls Hydraulic Lab, HL 304 (432). 4950 38th av s, Mpls 17, Dr 7190
- Olson, Robert J, Jr Librarian, Lib 210 (445). 2217 24th av s, Mpls 6, Du 6508
- Olson, Russell L, Ores Sampler, MEx 103 (6215-7064). 205 nw 6th, New Brighton
- Olson, Roy E, Tchg Asst Civil Engineering, Ex 275. 801 e River rd, Mpls, Gl 2248
- Olson, Sophie M, Sr Food Service Worker, Duluth Branch
- Olson, Stanley W, Bacteriology Aide, SBH 251 (78). 6820 Cedar av s, Mpls 23, Ro 9-0353
- Olson, Susan, Clerk, MEx 107 (335). 2261 Carter av, St P 8, Mi 2455
- Olson, Theo A, Assoc Prof Public Health, Mayo 1115 (Hosp 2464-2463). 4752 16th av s, Mpls 7, Pa 2-6902
- Olson, Theodore, Bldg Caretaker. 805 se Beacon, Mpls 14, Gl 3753
- Olson, Verna H, Sr Clerk, Bu 200-A (6767). 5636 14th av s, Mpls 17, Re 5149
- Olson, Vincent A, Ticket Mgr Mpls Symphony Orchestra, NMA 106 (6225-6226). 3550 Garfield av s, Mpls 8, Co 9280
- Olson, Viola L, Custodial Worker, Hosp M-101 (Hosp 2628). 1312 se 4th, Mpls

- Olson, Warren E, Fellow Humanities, TNM 113 (6792). 2071-E Hoyt, St P 8, Pr 7406
 Olson, William H, County Agricultural Agent, Agricultural Extension, Breckenridge
 Oistad, Thor, Bldg Caretaker (6221). 605 23rd av s, Mpls 4, Br 7142
 Oltman, August, Ice Cream Maker, CSP (StP 494). 2588 Hamline av n, St P, Ne 9849
 Oltman, Sophia A, Secretary, Mayo 1325 (Hosp 2445). 722 Huron se, Mpls, Ge 7044
 Omdahl, Einar C, Bldg Caretaker, Adm. 243 n Cedar Lake rd, Mpls 5
 O'Neil, John C, Opr Engineer, HP. 2113 s 5th, Mpls, Br 6382
 O'Neil, Sally M, Psychometric Asst, EdH 101 (6335). 1710 Clinton av s, Mpls 4, Br 3550
 O'Neill, Marjorie, Laundry Worker (492). 407 se Ontario, Mpls, Gl 7519
 O'Neill, Robert D, Inst High School, PeikH G-25 (7102). 8327 12th av s, Mpls 22, So 1-4859
 O'Neill, Sherman, Tchg Asst Mathematics, FoH 17 (6516). 1300 se 5th, Mpls 14, Ma 6611
 Onion, Ilene B, Sr Clerk-Typist, Adm 220 (6408). 411 University Village, Mpls
 Onion, Charles C, Tchg Asst History, ForH 210 (430). 411 University Village, Mpls 14
 Onishi, Hiroshi, Tchg Asst Analytical Chemistry, C 217 (6144). 2221 Seabury av, Mpls,
 Ma 2641
 Ontko, Anna, Asst Cook, CenH (7003). 515 se Ontario, Mpls 14, Gl 7369
 Opal, Muriel, Asst Head Nurse, Hosp Sta 5. 915 se Essex, Mpls, Gl 1973
 Opava, Emil, Inst Msc, ScH 107 (342). 2256 Commonwealth av, St P, Pr 2097
 O'Phelan, Edward H, Clin Inst Surgery, Medical Arts bldg 1149 (Ge 8673). 2800 w River rd,
 Mpls, Pa 1-1972
 Opp, Olive B, County Home Agent, Agricultural Extension, Glenwood
 Opegard, James, Engineering Asst, HL 208 (432). 2315 n Victoria, St P 13
 Opperud, Maxine, Secretary, ForH 496 (7026-7027). 615 e 16th, Mpls, At 7583
 Opsahl, Gerald F, Sr Clerk, Lib 213 (454). 727 15th av se, Mpls, At 9581
 Opstad, Agnes M, Jr Scientist, VCHH 414 (6994). 1530 se 7th, Mpls 14, Gl 2787
 Orbach, Harold L, Tchg Asst Sociology, ForH 426 (6718). 421 University Village, Mpls 14,
 Gl 2766
 O'Reilly, Mary C, Librarian, AH 209 (376). 4010 Hubbard av n, Robbinsdale 22, Hy 7876
 Oren, Anne W, Inst Social Work, ForH 443 (6973). 4878 w Lake Harriet blvd, Mpls 10,
 Wa 7964
 Orenstein, Allan C, Mental Health Consultant, SBH 457 (78). 339 University Village, Mpls
 Orenstein, Faith K, Sr Clerk-Typist, VCHH 408 (Hosp 2294). 3300 Fremont s, Mpls, Lo 5561
 Orf, Steven, Inst Mathematics, FoH 122 (539). 330 Oak Grove, Mpls 3, Br 7252
 Orfald, Dorothy, Prin Secretary, JohH 430 (6801). 4829 Colfax av s, Mpls 9, Re 4572
 Orme, Harry W, Asst Prof Pediatrics, Mayo 1437 (Hosp 2435). 1698 Ford pkwy, St P 5,
 De 1134
 Orr, Harry E, Chief Operating Engineer, HP (501). Box 132, University Station, Mpls 14
 Orr, Vera, Prin Clerk, NH Bookstore (6874). 918 University av se, Mpls, Li 8295
 Ortega, Ignacio, Res Asst Animal Husbandry, PetH 136 (StP 400). 2089 Carter av, St P,
 Mi 6453
 Osaka, Walter K, Chemical Engineer, MEx 2 (223). 1214 Plymouth av n, Mpls 11, Ch 0856
 Osborne, Helen, Sr Clerk, Adm 318. 1208 se 7th, Mpls 14, Gl 9934
 Osborne, Lillian, Food Service Worker, ComH (198). 1066 25th av se, Mpls, Gl 5696
 Oselka, Donna D, Sr Clerk-Typist, Mayo (Hosp 2721). 3112 41st av s, Mpls, Du 4482
 Osell, Clarence, Assoc Prof Physical Education and Athletics, CH 209 (79). 913 19th av se,
 Mpls 14, Gl 5471
 Osgood, Ernest S, Prof History, ForH 243 (6663). 2444 Harriet av s, Mpls, Ke 0453
 O'Shaughnessy, G W, Tchg Asst, E 208 (7095). 714 se Delaware, Mpls 14, Gl 2956
 Oshima, Nagayoshi, Res Asst Plant Pathology, PP 414 (StP 375). 2231 Hillside av, St P
 Oslund, Eileen K, Inst Geology and Mineralogy, P 214 (315). 4002 n 6th, Mpls 12, Ju 1098
 Osten, Orlowe M, Milk Sanitarian, SBH 185 (78). 1375 Fairmount av, St P 5, Em 8834
 Osteno, Esther O, Gen Staff Nurse, Hosp Sta 42. 3137 16th av s, Mpls 7, Pa 2-3653
 Ostergaard, Arden, Prin Lab Attendant, VetC 65 (StP 384). 1811 Tatum, St P 13, Pr 1209
 Osterloh, Evelyn C, Sr Clerk-Typist, Adm 14 (6360). 3844 12th av s, Mpls 7, Lo 6235
 Osterman, Valeria M, Clerk-Typist, West Central School and Experiment Station, Morris
 Ostlie, Dean A, Tchg Asst Inorganic Chemistry, C 215-A. 629 Washington av se, Mpls
 Ostlund, Betty, County Home Agent, Agricultural Extension, Roseau
 Ostlund, Harry J, Assoc Prof Emeritus, Business Administration, VH 14-B (8268). 2450
 Seabury av, Mpls 6, Du 7503
 Ostrander, Maurice, Asst Prof Physical Education and Athletics, CH 218 (79). 6105 3rd av s,
 Mpls, Pl 5681
 Ostrowski, Zygmunt J, Utility Man, Duluth Branch
 Ostwald, Harold, Librarian of the Agriculture Library and Asst Prof, AgLib (StP 301). 322
 Summit, St P 2, Ca 4-8472
 Oswald, Amanda, Laundry Worker (492). 3600 Chicago av, Mpls, Co 4885
 Otis, Charles K, Prof Agricultural Engineering, En 210 (StP 229). 1757 Fairview av n,
 St P 13, Pr 1164
 Ottness, Christine, Cook, Northwest School and Experiment Station, Crookston
 Ott, Irene, Count Home Agent, Agricultural Extension, Fairmont
 Otterness, William, Sr Student Personnel Worker, TSMc 214 (7147). 217 se Warwick,
 Mpls 14, Br 8394
 Otto, Roswell D, Inst General Studies, TNM 5 (6721). 901 se 4th, Mpls 14, Ge 2989
 Otto, William J, Laborer, Rosemount Research Center
 Ouellette, Alfred J, Clin Asst Prof Pediatrics, 2062 Ford pkwy (De 5561). 680 Montcalm pl,
 St P, De 5116
 Ouellette, Anthony, Bldg Caretaker. 3714 Emerson av n, Mpls 12, Ch 9165
 Overby, Charles M, Engineer, Rosemount Research Center
 Overlade, Dan C, Asst Prof Child Welfare, CW 110 (166). 5323 Chicago av s, Mpls 17,
 Co 5801
 Overland, Helen O, Lab Technician, Mayo B-113 (Hosp 2409). 974 Cromwell, St P, Mi 0091
 Overmann, Ruby G, Asst Prof Physical Medicine and Rehabilitation, Mayo 832 (Hosp 2721).
 1305 Grand av, St P 5
 Overy, Philura, Food Service Worker, Hosp M-432 (Hosp 2173). 3523 Kyle av, Robbinsdale,
 Hy 9045
 Owen, Anne L, Secretary, FoH 200 (533). 1504 se 4th, Mpls 14
 Owen, Charles A Jr, Asst Prof Clinical Pathology, Mayo Foundation, Rochester

- Owen, Robert H Jr, Clinic Dentist, HS (6527-6528). 5344 Chicago av, Mpls 17, Re 3219
 Owens, Frederick M Jr, Clin Asst Prof Surgery, Lowry Medical Arts bldg 962 (Ca 4-9691).
 Delaware rd and Gentian, St P 7, La 4805
 Owens, Joan, Clerk-Typist, E 133 (6275). 336 se 9th, Mpls 14, Li 4283
 Owens, Robert R, Inst English, TSF 128 (6551). 12 27th av se, Mpls 14, Gl 7559
 Ownbey, Gerald B, Prof Botany and Curator of the Herbarium, Bo 301-B (7018). 3533
 Humboldt av s, Mpls 8, Co 7336
 Ozolins, Janis, Jr Scientist, Mayo (Hosp 2419). 88 Clarence av se, Mpls 14, Ge 3796

P

- Pachol, Thomas J, Res Asst Pharmacology, MH 105 (590). 349 e Sidney, St P 7, Ca 8-1795
 Paciotti, Vincent, Medical Fellow Radiology, Mpls Gen Hosp. 6714 18th av s, Mpls, Ro 6-9776
 Packard, Vernal, Jr, Res Asst Dairy Husbandry, HH 209 (StP 325). 2089 Carter av, St P 8,
 Mi 6453
 Page, Albert E, County 4-H Club Agent, Agricultural Extension, Grand Rapids
 Page, Charlotte L M, Student Supv, VCHH 109 (Hosp 2365). 417 se Walnut, Mpls 14,
 Gl 9965
 Page, Roger B, Asst Dean SLA Administrative Department, JohH 215, 214 (457, 6887).
 1535 Branston, St P 8, Pr 3316
 Page, Tracy S, Jr, Buyer, Adm (7084). 5922 Newton av s, Mpls 19, Wh 6664
 Pagel, Doris B, Librarian, FraH 108 (6679). 410 11th av se, Mpls 14, Gl 1630
 Pagel, Fred J, Janitor. 1317 se 6th, Mpls 14, Gl 2708
 Pahl, Beverly S, Asst Head Nurse, Hosp Sta 55. 2217 Locust, Mpls 4, Ma 4672
 Paige, Mabeth H, Prof Emeritus. 25 Dell pl, Mpls 4, Br 1674
 Pala, Anna, Custodial Worker. 2115 Washington av s, Mpls, Li 7137
 Palan, Ralph L, Farm and Home Planning Agent, Agricultural Extension, Waseca
 Palank, John, Asst Herdsman, BCB (StP 395). 797 Aurora av, St P 4, Ca 5-4132
 Pallansch, Michael, Res Fellow Agricultural Biochemistry, SnH 308 (StP 487). 503 15th
 av se, Mpls 14, Gl 5221
 Pallister, Janis, Tchg Asst Romance Languages, FolH 212 (6739). 213 9th av se, Mpls 14,
 Ge 1046
 Palm, Beatrice J, Nursing Aide. 1010 se 4th, Mpls 14, Ma 5948
 Palmby, Raymond W, County Agricultural Agent, Agricultural Extension, Lakefield
 Palmer, Barbara E, Hospital Aide, Hosp M-330 (Hosp 2606). 137 e 17th, Mpls, Li 0850
 Palmer, Benjamin, Lecturer Business Administration, E 133 (6275). 2727 Thomas av s,
 Mpls, Ke 5081
 Palmer, Dale R, Res Asst Electrical Engineering, EE 312 (6990). 531 se Walnut, Mpls 14,
 Gl 2133
 Palmer, Helga M, Food Service Worker, CenH (7003). 505 15th av se, Mpls 14, Gl 1636
 Palmer, Herald K, Asst Prof Mechanical Engineering, ME 315 (421). 59 Barton av se,
 Mpls, Gl 2201
 Palmer, Lewis G, Asst Prof Drawing and Descriptive Geometry, E 211 (141). 5546 Pleasant
 av s, Mpls 19, Lo 1971
 Palmer, Ruth, Prof and Head Home Economics, Duluth Branch
 Palmquist, Beverly A, General Staff Nurse, Mayo (Hosp 2606). Powell Hall, Mpls
 Palmquist, John G, Res Fellow Agricultural Engineering, En 207 (StP 230). 1540 Branston,
 St P 8, Mi 2186
 Panschow, Herman, Utility Man, Duluth Branch
 Panza, William J, Tchg Asst Military and Science Tactics, A 108 (6828). 2910 n Pascal av,
 Roseville ter, Mi 6290
 Panzer, Maxine A, Secretary, TSMa 114 (6277-6278). 1214 se 7th, Mpls 14, Gl 1705
 Papandreou, A G, Prof Economics, VH 221 (6959). 4123 Brunswick, Mpls 16, Mo 9-8244
 Papavizas, George C, Res Asst Plant Pathology, PP 201 (StP 375)
 Papermaster, Theodore C, Clin Asst Prof Pediatrics, Doctors bldg 215 (Ma 2829). 3815
 Joppa, St Louis Park, Wa 8332
 Paquin, Lael D, Food Service Worker, CMU 3rd fl (197). 1800 se 4th, Mpls
 Paquin, Nina, Custodial Worker, CenH. 801 se Beacon, Mpls 14, Gl 2447
 Parbst, Marion L, County Home Agent, Agricultural Extension, Ada
 Parent, A June, Lab Tech Physiology, MH 425. 1786 Hennepin av, Mpls, Ke 0618
 Parham, William E, Assoc Prof Organic Chemistry, C 347 (6488). 4917 York av s, Mpls,
 Wh 8966
 Park, Alexander G, Asst Prof Journalism, MurH 125 (6583). 6429 Pillsbury, Mpls, Ro 6-8849
 Parker, Agnes O, Clerk-Steno, SBH 276 (78). 3136 Lyndale av s, Mpls 8, Co 4470
 Parker, Harry L, Prof Neurology, Mayo Foundation, Rochester
 Parker, Jean T, Inst Child Welfare, CW 50 (6227-6228). 2852 Irving av s, Mpls 8, Pl 2320
 Parker, John, Prin Librarian, Lib 113 (6410). 2325 Minneapolis av, Mpls 6, Du 8944
 Parker, Patricia A, Librarian, AgLib (StP 301). 2325 Minneapolis av, Mpls 6, Du 8944
 Parker, Paul S, Clin Assoc Prof Dentistry, Owre 310 (6263). 116 w 49th, Mpls, Co 7609
 Parker, Richard, Laborer, ShAn (6158). 1001 Bryant av n, Mpls, Ch 8270
 Parker, Robert L, Assoc Prof Medicine, Mayo Foundation, Rochester
 Parker, Walter H, Prof Emeritus. 4416 Glenrosa av e, Phoenix, Ariz
 Parkhill, Edith M, Asst Prof Pathology, Mayo Foundation, Rochester
 Parkin, Thomas W, Inst Medicine, Mayo Foundation, Rochester
 Parkin, Wilbur H, Bldg Caretaker, Northwest School and Experiment Station, Crookston
 Parks, Zenon, Caretaker. 1118 Fremont av n, Mpls 11, Al 7098
 Parrette, Bernard V, Tchg Asst General College, NH 201 (6629). Pioneer Hall, Mpls 14,
 Ma 8158
 Parslow, Carole, Secretary, TEH 1 (StP 244-245). 1529 n Pascal, St P 13, Ne 2073
 Parsons, David B, Asst Prof Military Science and Tactics, A 108 (6828). 1224 Rose Vista ct,
 St P, Pr 1980
 Pasco, Marie C, Custodial Worker, CenH. 801 27th av n, Mpls, Al 9424
 Pasek, Edward A, Medical Fellow Ophthalmology, Mpls Gen Hosp. 700 Emerson av n,
 Mpls, Ch 1470

- Paskal, Photini S, Lab Technician Neurology, Mayo B-113 (Hosp 2409). 930 15th av se, Mpls
 Passricha, Prem, Tchg Asst Child Welfare, CW 208 (163). 208 12th av se, Mpls 14, Ma 8158
 Passer, Moses, Assoc Prof Chemistry, Duluth Branch
 Paterson, Donald G, Prof Psychology, Psy 114-A (265). 134 Arthur av se, Mpls 14, Gl 1739
 Patrick, Robert T, Inst Anesthesiology, Mayo Foundation, Rochester
 Paterson, Charles D, Jr Librarian, Lib 210 (445). 325 8th av se, Mpls 14, Fi 5110
 Paterson, Douglas, Engineering Asst, Ex 120 (6258). 2541 Bryant av s, Mpls 5, Co 2969
 Pattison, Walter T, Prof and Chairman Romance Languages. FolH 200-B (533). Rt 2,
 Maple Plain, Gr 3-8607
 Patridge, Mark O, Clin Prof Dentistry, Owre 310 (6482-6263). 5204 Clinton av, Mpls,
 Lo 5209
 Patzsch, Donald W, Electrical Engineer, WeH bsmt (6245). 845 21st av se, Mpls 14, Gl 7349
 Paugh, Donald R, Non-Service Fellow Mechanical Engineering, ME 213 (6796). 4352 Zenith
 av s, Mpls, Wa 1546
 Paukert, William E, Tchg Asst Business Administration, VH 10 (285). 2655 Irving av s,
 Mpls 8, Ke 0599
 Paul, Donald G, Engineering Asst, LyonL 468 (6737). 9918 Chicago av s, Mpls, So 1-5804
 Paul, Mabel C, Clerk-Typist, SBH 276 (78). 2201 Chicago av, Mpls 4, Ma 7960
 Paul, Marilyn S, Sr Secretary, EdH 1 (6845). 4444 15th av s, Mpls 7, Co 9340
 Paul, William R, Gen Mechanic, PH (StP 402). 188 e Minnehaha, St P, Ga 5149
 Paulbitske, Irene, Secretary, VetS 301 (StP 506). 1876 Maivern, St P 8, Mi 6881
 Pauling, Beverly A, Food Service Worker, West Central School and Experiment Station,
 Morris
 Paulsen, Conrad G, Prof Law, FraH 106 (6428). 1368 La Salle av, Mpls
 Paulson, Betty J, Sr Clerk-Typist, CofH 205 (StP 212). 2117 Commonwealth av, St P 8,
 Mi 2086
 Paulson, John A, Inst Anesthesiology, Mayo Foundation, Rochester
 Paulson, Ole, Caretaker, 5200 35th av s, Mpls, Pa 2-6528
 Paulson, Stanley F, Asst Prof General Studies, TNM 105 (6722). 1496 w Larpenteur, St P 13,
 Mi 1072
 Paulson, Wallace J, Clin Inst Surgery, 500 se Union (Gl 2252). 760 Linwood av, St P, Da 5733
 Paulu, Burton, Manager KUOM, EdH 3 (6584-6845). 5908 Queen av s, Mpls 10, Wh 6095
 Pavek, Edward A, Refrigeration Foreman, SS 115 (6231). 3921 43rd av s, Mpls 6, Du 3216
 Pawelk, Oscar H, Bldg Caretaker, 3346 Bloomington av, Mpls, Du 1600
 Paz, R Juarez, Inst General Studies, TNM 215 (6791). MB-295 University Village, Mpls 14,
 Gl 1578
 Peach, Raymond, Sr General Mechanic, Rosemount Research Center
 Peake, Mary A, Clerk-Typist, FolH 219 (216-547). 1004 se Essex, Mpls 14, Li 2870
 Pearce, Bee, Inst General College, NH 104-A (219). 1114 se 4th, Mpls 14, Gl 7740
 Pearce, Frank, Director Men's Residences, WeH 108-A (185). 600 w Franklin, Mpls, Ke 0612
 Pearl, Jacqueline D, Nurse, Hosp St 58 (Hosp 2258). 3350 10th av s, Mpls 7, Gi 1809
 Pearson, Andrew, Farm Laborer, Northeast Experiment Station, Duluth
 Pearson, Anna, Custodial Worker, ComH, 3335 41st av s, Mpls, Du 8716
 Pearson, Annette, Personnel Records Supv, Adm 14 (6360). 141 Melbourne av se, Mpls 14,
 Gl 7674
 Pearson, Arvid N, Lect Sociology, Duluth Branch
 Pearson, Constance, Clerk, Lib (454). 8848 Nicollet av, Mpls 20, So 1-5583
 Pearson, Eugene V, Tchg Asst Agricultural Engineering, En 20 (StP 233). 1015 se 7th,
 Mpls
 Pearson, Glenn, Mgr Cold Storage, CSP (StP 494). 5037 18th av s, Mpls, Pa 2-1882
 Pearson, Gust, Painter, (StP 405). Rt 4, Anoka
 Pearson, John L, Lab Animal Attendant, Mayo 105-B, 174-B. 2618 30th av s, Mpls, Pa 2-9456
 Pearson, Leland M, Sr Clerk, SS 103 (217). 5805 42nd av s, Mpls 17, Pa 4-4367
 Pearson, Mabel E, Custodial Worker, 1109 13th av se, Mpls 14, Li 6006
 Pearson, Merwin D, Assoc Scientist, Rosemount Research Center
 Pearson, Neville P, Inst Education, WeH 20 (267). 325 8th av se, Mpls 14, Fi 6047
 Pearson, Nora E, Custodial Worker (Hosp 2691). 711 25th av s, Mpls, Fi 7188
 Pearson, Roy C, Sr Gen Mechanic, Ph 30 (6744). 3145 Stevens av, Mpls 8, Re 9446
 Pearson, Wesley A, Tchg Asst Organic Chemistry, C 445 (6401). 313 Pioneer Hall, Mpls 14,
 Ma 8158
 Pease, Gertrude L, Inst Clinical Pathology, Mayo Foundation, Rochester
 Pease, Levi B, Prof Emeritus, 626 16th av se, Mpls 14, Gl 1686
 Peaselee, Donald E, Inst Education, Bu 210 (7034-6456). 707 University av se, Mpls 14,
 Li 9370
 Peck, Willard R, Medical Fellow Surgery, Mayo C-596 (Hosp 2701). 21 Benhill rd, St P,
 Da 2600
 Pedersen, Anker H, Bldg Caretaker, MurH 62. 3525 Columbus av, Mpls, Co 5834
 Pedersen, Delores E, Clerk-Steno, Rosemount Research Center
 Pedersen, Rita A, Inst High School, Pt 6 (477). 209 12th av se, Mpls 14, Ma 8158
 Pedersen, Shirley E, Lab Tech, SBH 251 (78). 1733 Irving av s, Mpls, Ke 5076
 Pedersen, Walfred L, Sr Personnel Representative, Adm 14-17 (6194-6398). 4834 39th av s,
 Mpls 17, Pa 1-1879
 Pederson, Harold C, Extension Economist in Marketing, TSH 110 (StP 338). 3531 22nd av s,
 Mpls 7, Du 7112
 Pederson, Josephine, Secretary, AH 306 (220). 2108 Como av se, Mpls 14, Gl 3940
 Pederson, Marilyn L, Clerk-Typist, Duluth Branch
 Pederson, Roger, Inst Mathematics, E 204 (394). 3531 22nd av s, Mpls 7, Du 7112
 Pederson, Walter E, Inst High School, Peik H 224 (589). 212 se Walnut, Mpls 14, Br 8298
 Peifer, James J, Res Fellow, Hormel Institute, Austin
 Pekula, Norman, Laborer, ShAn (6158). Rt 4, Anoka
 Pelach, Mike, Automotive Mechanic, Rosemount Research Center
 Pelecs, Valentine, Utility Man PH. 1119 ne 4th, Mpls
 Peltier, Leonard, Clin Asst Prof Surgery, Mayo 590-B (Hosp 2516). 35 River ter ct,
 Mpls 14, Ge 2805
 Pelvit, D J, Apprentice Fireman, HP. 2601 Fremont av s, Mpls, Ke 6182
 Pemberton, Bette Jo, Sr Clerk, Adm 105 (183). 215 se Walnut, Mpls 14, Gl 5476

- Pemberton, John J, Prof Emeritus Surgery, Mayo Foundation, Rochester
 Pender, John, Asst Prof Anesthesiology, Mayo Foundation, Rochester
 Penney, William H, Tchg Asst Chemical Engineering, ChE 440 (6907). 513 se Ontario, Mpls 14, Gl 3926
 Penning, William S, County Agricultural Agent, Agricultural Extension, Thief River Falls
 Pennington, James W, Chief of Mineral Dressing Branch US Bureau of Mines, MEX 107 (335). 1745 Tatum, St P 13, Pr 3686
 Peoples, Dorothy J, Gen Staff Nurse (Hosp 2264). 2251 w Hwy 36, St P 13, Ne 0356
 Peppard, Naomi U, Prin Clerk, E 107 (6768). 600 w Franklin, Mpls 5, Ke 3425
 Peria, William T, Res Fellow Electrical Engineering, EE 107-B (6990). 2024 Commonwealth, St P 8, Mi 8074
 Perleberg, Helen M, Sr Clerk, Adm 318 (371-381). 3136 Garfield av s, Mpls, Lo 1342
 Perlich, Richard A, Extension Artist, CofH 111 (StP 434). 2804 n 4th, Mpls 11, Ch 4351
 Perlman, Everett, Clin Inst Pediatrics, 301 Kenwood pkwy (Ge 4619). 2615 w 52nd, Mpls, Wh 3222
 Pernell, Ruby B, Assoc Prof Social Work, ForH 459 (6749). 118 Manitoba, St P, Hu 9-5285
 Perov, John I, Laborer, ShAn (6158). 1606 5th av s, Mpls, Ge 9103
 Perreault, Marie, Asst Chief Pharmacist, EMH W-114 (Hosp 2151). 4939 36th av s, Mpls 6, Dr 5723
 Perry, Charlotte K, Custodial Worker, Hosp M-101 (Hosp 2628). 2504 37th av s, Mpls, Du 2609
 Perry, Jennie, Custodial Worker, CenH. 1720 Como av se, Mpls 14, Gl 2981
 Perry, John F Jr, Res Fellow Surgery, Mayo (7160). 1073 16th av se, Mpls 14, Gl 5387
 Perry, Roger C, Inst Journalism, MurH 102 (6671). 4601 13th av s, Mpls, Re 0650
 Person, Neal, Res Asst Mechanics and Materials, Ex 120 (6258). 2425 29th av s, Mpls 6, Pa 1-1269
 Persson, Elaine D, Secretary, PoH (Hosp 2691). P-14 University Village, Mpls 14, Gl 5519
 Pervier, Norville C, Prof Inorganic Chemistry, C 127 (428). 4320 Lake dr, Robbinsdale, Or 7-9192
 Peske, Chester E, Gen Mechanic, Ph 30 (6744). 2621 Oak Park av n, Mpls, Hy 6872
 Pesola, Carol P, Clerk-Typist, Adm 234 (6658). 625 10th av se, Mpls 14, Gl 2197
 Pestarini, Joseph M, Prof Electrical Engineering, EE 125 (6142). 822 se 6th, Mpls 9, Gl 2122
 Peter, John F, Poultry Worker, PetH 1 (StP 496). 796 Selby av, St P 4, Da 4571
 Peters, Ella A, Laundry Worker (492). 2947 Penn av n, Mpls, Hy 3897
 Peters, Gustavus A, Asst Prof Medicine, Mayo Foundation, Rochester
 Peters, Karl E, Model Shop Foreman, Rosemount Research Center
 Petersen, Alma H, Maternal and Child Health Consultant, SBH (78). 1000 University av se, Mpls 14, Br 0858
 Petersen, Arnold A, Sr Bldg Caretaker, PH 104 (StP 378). 1004 Grand av, St P 5, Ca 6-7267
 Petersen, Bonnie M, Prin Secretary, WeH 108 (6864). 3236 Columbus av s, Mpls, Lo 5689
 Petersen, Eugene E, Clin Dentist and Asst Prof Dentistry, Owre 202 (6184). 1084 St Clair av, St P, Ca 5-7792
 Petersen, Henry, Lab Machinist, TSM b (408). 786 Parkview av, St P 13, Hu 9-0236
 Petersen, Inga K, Inst and Elementary Supv Education, Bu 210 (7034). 1103 se 4th, Mpls 14, Gl 5731
 Petersen, Joan C, Lab Tech, Hosp W-642 (Hosp 2686). 3645 47th av s, Mpls, Dr 0520
 Petersen, Magnus C, Assoc Prof Psychiatry, Mayo Foundation, Rochester
 Petersen, Marilyn I, Clerk-Typist, SBH 276 (78). 8604 Bass Lake rd, Mpls 22, Or 5-5729
 Petersen, Robert V, Fellow American Foundation for Pharmaceutical Education. 2024 Commonwealth, St P, Mi 9640
 Petersen, William E, Prof Dairy Husbandry, HH 202 (StP 330). 1447 Chelmsford, St P 8, Mi 6498
 Peterson, Ada S, Staff Nurse, Hosp Sta 42. Powell Hall, Mpls 14
 Peterson, A Einar, Gen Mechanic, SS. 4043 Dupont av n, Mpls 12, Ch 9052
 Peterson, Allan G, Asst Prof Entomology and Economic Zoology, CofH 300-B (StP 512). 3415 New Brighton rd, St P 13, Pr 1662
 Peterson, Anne M, Res Asst Agricultural Biochemistry, SnH 212 (StP 482). 796 Parkview av, St P 3, Hu 9-5907
 Peterson, Arline B, Prin Secretary, JohH 316 (6293-6294). 2619 Cedar av, Mpls, Du 8027
 Peterson, Arthur C, Res Asst Dairy Husbandry, HH 212 (StP 328). 1828 5th av s, Mpls 4, At 5854
 Peterson, Beatrice E, Clerk-Typist, Duluth Branch
 Peterson, Bernice C, Clerk, Adm 105 (6250). 5108 13th av s, Mpls 17, Lo 2557
 Peterson, Beverly V, Student Personnel Worker, EdH 209 (6861). 727 15th av se, Mpls 14, Gl 5886
 Peterson, Carl G, Sr Gen Mechanic, HL Shop (432). 501 e 14th, Mpls 4, Ma 0797
 Peterson, Charles A, Bldg Caretaker, Ph. 1208 University av ne, Mpls 13, Fi 2402
 Peterson, Chester L, Asst Crane Opr, HP. Box 324, Chisago City
 Peterson, Clell T, Inst English, TSF 131 (6366). 509 15th av se, Mpls 14, Gl 1757
 Peterson, Clifford, Herdsman, PetH 1 (StP 496). 2230 Carter av, St P 8, Ne 1543
 Peterson, Clifton E, Intern, Hosp
 Peterson, Donald H, Clin Inst Radiology. 664 Prior av s, St P, De 3933
 Peterson, Durward, Asst Grounds Crew Foreman, MS (StP 406). 7644 Pleasant View dr, Mpls 21, Su 4-4437
 Peterson, Eileen M, Prin Clerk, Adm 105 (6463). 1705 29th av ne, Mpls 18, St 1-1023
 Peterson, Eleanor V, Food Service Worker, West Central School and Experiment Station, Morris
 Peterson, Elmer, Engineer, PH (StP 402). 3802 Nicollet av, Mpls, Co 1452
 Peterson, Eric C, Tchg Asst Education, Bu 101 (7007). 301 5th av se, Mpls 14, Br 1959
 Peterson, Erwin B, Tchg Asst Romance Languages, FoIH 204½ (213). 803 University av se, Mpls 14, Ge 3729
 Peterson, Esther, Prin Librarian, Lib 103 (446). 1471 Fulham, St P 8, Mi 9981
 Peterson, Esther L, Sr Clerk, EdH 301 (511). 500 e 18th, Mpls, Ma 7643
 Peterson, Evelyn, Inst, Northwest School and Experiment Station, Crookston
 Peterson, Evelyn M, Food Service Worker, West Central School and Experiment Station, Morris

- Peterson, Florence, Food Service Worker, ComH (198). 1816 13th av s, Mpls, Fi 5108
 Peterson, George D, Inst Education, Duluth Branch
 Peterson, Glenn A, Res Asst Agronomy and Plant Genetics, Ag 313 (StP 281). 2060 Carter av, St P 8, Ne 0951
 Peterson, Harold O, Clin Assoc Prof Radiology, Mayo 2nd floor (Hosp 2649). 1995 w County rd B, St P, Mi 7835
 Peterson, Harold T, Bldg Caretaker, Duluth Branch
 Peterson, Harry E, Asst Herdsman, West Central School and Experiment Station, Morris
 Peterson, Irene S, County Home Agent, Agricultural Extension, St Cloud
 Peterson, John K, Asst Chief Dental Health, SBH 351 (78). 6915 17th av s, Mpls 23, Ro 9-0449
 Peterson, John W, Utility Man, Northwest School and Experiment Station, Crookston
 Peterson, Laurence, Tchg Asst Electrical Engineering, EE 107 (317). 406 13th av se, Mpls 14, Gl 5357
 Peterson, Leland D, Sr Clerk, Lib (456). 2616 3rd av, Mpls, At 8791
 Peterson, Lenora, Custodial Worker, Hosp M-101 (Hosp 2628). 250 12th av n, Mpls, Ge 4420
 Peterson, Linnea F, Gen Staff Nurse, Ft 101a (6804-6805). 1383 McKinley av, St P 13, Pr 1256
 Peterson, Lloyd W, Asst Prof Men's Physical Education, Duluth Branch
 Peterson, Lorraine, Custodial Worker, Hosp M-101 (Hosp 2628), P-29 University Village, Mpls, Gl 1704
 Peterson, Margaret, Prin Secretary, Owre 125 (6273-6274). 2824 Elliot av s, Mpls 7, Re 6414
 Peterson, Margaret R, Clerk, Hosp M-534 (Hosp 2648). 4308 Oakland av, Mpls, Re 2913
 Peterson, Marie, Stores Clerk, Hosp M-101 (Hosp 2628). 4415 44th av s, Mpls, Du 1601
 Peterson, Marilyn L, Lab Tech Veterinary Medicine, Vets 222 (StP 509). 628 University av se, Mpls
 Peterson, Mary A, Lab Attendant, VCHH 423 (7020). 2525 s 9th, Mpls, Fi 3338
 Peterson, Milo J, Prof and Head Agricultural Education, Hr 205 (StP 460). 1311 Keston, St P 8, Pr 2673
 Peterson, Myhren C, Chief Sanitation Section, Minn Dept of Health, SBH 160 (78). 5524 Morgan av s, Mpls 19, Wh 0212
 Peterson, Naomi M, Asst Prof Business Administration, VH 215 (296). 512 se Delaware, Mpls 14, Li 4666
 Peterson, Orville C, Attorney, Lib 15 (6185-6186). 1137 Hyacinth av e, St P 6, To 4240
 Peterson, Oscar C, Prin Clerk, JohH 421 (6803). 4209 Nokomis av s, Mpls 6, Pa 2-9842
 Peterson, Paul K, Inst and Supv Drama Advisory Service, WeH 300 (429). 5453 30th av s, Mpls, Pa 1-2619
 Peterson, Ralph W, Res Fellow, EE 312 (6990). 346 University Village, Mpls 14, Gl 2872
 Peterson, Richard G, Tchg Asst Zoology, Z 310 (6229). 4928 Washburn av s, Mpls 10, Wa 8983
 Peterson, Russell, Washman (492). 2637 35th av s, Mpls, Du 3130
 Peterson, Russell O, Laborer, ShAn (6493). 419 ne Madison, Mpls, Fi 5007
 Peterson, Shirley, Inst Music, Sch 212 (388). 1316 se 7th, Mpls 14, Li 6838
 Peterson, Sibert, Grounds Foreman, ShAn (6303). Rt 4, Eastwood dr, Anoka
 Peterson, Veloris J, Prin Secretary, NH 56 (6295). 164 se Bedford, Mpls 14, Li 7463
 Peterson, Vernice, Staff Nurse, Hosp Sta 35. 2717 Elliot av s, Mpls, Pl 8841
 Peterson, Wagner E, Janitor, J 7. 6521 44th av n, Mpls 22, Or 7-7253
 Peterson, William, Gen Mech, Owre 310 (6263). 1518 ne Monroe, Mpls 13, Gr 7480
 Peterson, Wilma R, Clerk, Adm 105 (574). 2307 27th av s, Mpls 6, Du 4213
 Petman, Donald S, County Agricultural Agent, Agricultural Extension, International Falls
 Petrik, Eunice S, Clerk, EdH 301 (511). 4338 Harriet av s, Mpls 9, Lo 8526
 Pettet, Richard A, Inst Anatomy, JacH 201 (505). 3332 Cedar av, Mpls 7, Dr 7800
 Pettengill, True E, Recorder, Adm 120 (337). 5537 Columbus av, Mpls 17, Co 7345
 Pettigrove, Hugh A, Patrolman, JohH (6801). 3717 46th av s, Mpls 6, Dr 0684
 Peyman, Veryl L, Pressman, SS 205 (341). 8920 Arona av, Rt 10, New Brighton 12, St 8-5822
 Peyton, William T, Prof Surgery and Director Div Neurosurgery, Mayo 590-B (Hosp 2517). 64 Barton av se, Mpls 14, Gl 7593
 Pfeiffer, Barbara J, Clerk-Typist, C 2 (6268). 4800 Emerson av s, Mpls 9, Co 5764
 Pfeiffer, Mabel C, Hospital Aide, Hosp W-212. 407 73rd av n, Mpls 12
 Pfeiffer, Frederick L, Asst Prof German, FolH 216 (282). 2351 Chilcombe av, St P 8, Ne 7050
 Pfenninger, Bertha, Prin Medical Record Librarian, Hosp W-112 (Hosp 2611). 515 se Delaware, Mpls 14, Gl 5595
 Pfelder, Eugene, Head Dept of Mineral Engineering, AH 101 (221). 1580 Fulham, St P 8, Mi 9516
 Pflughoft, Henry A, District 4-H Club Supv, Agricultural Extension, CoffH 119 (StP 429). 2157 Hendon av, St P 8, Ne 4426
 Phelan, Anna H, Asst Prof Emeritus. 5315 Woodlawn blvd, Mpls, Dr 7571
 Phelps, Dean L, Tchg Asst Geography, ForH 265 (6950). 2115-B Folwell, St P 8, Mi 7757
 Phelps, Ethel, Prof Home Economics, HE 307 (StP 446). 2273 Folwell, St P 8, Mi 7457
 Phillips, Douglas D, Tchg Asst Chemical Engineering, ChE 435 (6907). 318 8th av se, Mpls 14, Ge 9133
 Phillips, Leonard, Medical Fellow Obstetrics and Gynecology, Hosp W-642 (Hosp 2686). 69 w Exchange, St P, Ca 2-6321
 Phillips, Margaret, Clerk, CoffH 3 (StP 209). 1926 Ashland av, St P 4
 Phillips, Mary G, Lab Tech, Veta 119 (StP 246). Jordan
 Phillips, Mellie R, Adm Secretary, NH 151 (6295). 1219 se 4th, Mpls 14, Gl 2847
 Phillips, Robert A, Asst Prof Horticulture, Hr 109 (StP 471). 5401 Woodlawn, Mpls, Pa 2-2915
 Pi, Chung Fen, Research Asst Agronomy and Plant Genetics, Ag 406. 1315 Cleveland av n, St P 8, Ne 6829
 Piccard, Jean F, Prof Emeritus. 1445 e River rd, Mpls 14, At 6912
 Pichner, Clarice J, Clerk, Adm 105 (345). 205 w 15th, Mpls
 Pichardt, Ruth E, Hosp Aide, Mayo (Hosp 2727). 9301 w Bush Lake rd, Mpls
 Pieper, Frank F, Coordinator of Training, JohH 201-202 (6895-6896-6897). 600 10th av se, Mpls 14, Gl 2729

- Piepho, Alyce E, Statistical Clerk, TSH 120 (StP 338). 322 18th av se, Mpls 14, Gl 2165
 Pierce, Alice E, Student Technologist Supv, Mayo B-290 (Hosp 2285). 3147 Aldrich av s, Mpls 8, Co 4478
 Pierce, Ernest B, Director Emeritus, 812 e Sunset dr, Whittier, Calif
 Pierce, Jo Ann W, Clerk-Typist, TSMa 114 (6277-6278). 2511 e 28th, Mpls, Du 1674
 Pierce, Howard C, Jr Scientist Pediatrics, Mayo (Hosp 2432). 3209 Lyndale av s, Mpls, Co 4478
 Pierce, Richard L, Tchg Asst Botany, Bo 507 (361). P-80 University Village, Mpls 14
 Pierce, Robert F, Asst Prof Speech, Duluth Branch
 Pieri, Irene M, Sr Secretary, ForH 400 (586). 2100 Pleasant av s, Mpls 4, Ke 4329
 Pierson, Evangeline, Tabulating Equipment Supv, Adm 312 (6102). 639 e 17th, Mpls 4, Br 5348
 Pietrowski, Helen A, Clerk-Typist, SBH 458 (78). 311 ne 4th, Mpls 13, Li 7197
 Pijan, Margaret E, Fellow Psychiatry and Neurology, EMH (Hosp 2313). 4656 Portland av s, Mpls, Co 4075
 Pikul, Patricia A, Secretary, Adm 318 (155). 2644 13th av s, Mpls
 Pikul, Robert P, Tchg Asst Mathematics, E 208 (7095). 2644 13th av s, Mpls
 Pilch, Meir, Res Fellow, HL 221 (432). 2716 w River rd, Mpls 6, Pa 1-1324
 Pilcher, Helen L, Asst Prof Home Economics, HE 221 (StP 358). 1381 Cleveland av n, St P 8, Ne 9550
 Pile, Jean U, Editorial Asst, SS 203 (289). 2503 Franklin av w, Mpls 5, Ke 1186
 Pilgram, Eugene, County Agricultural Agent, Agricultural Extension, Montevideo
 Pilhofer, Hans, Res Asst Agricultural Economics, HH 306 (StP 335). 2151 Commonwealth av, St P 8, Ne 5669
 Pilkey, Alvey M, Inst, Poultry Husbandman, Northwest School and Experiment Station, Crookston
 Pinches, Robert R, State Rural Youth Agent, CofH 120 (StP 431). 2279 Brewster, St P 8, Mi 3297
 Pinke, K Yvonne, Acting Chief, Section of Serology, Minn Dept of Health, SBH 251 (78). 723 Mount Curve blvd, St P 5, Em 5743
 Pinnell, E Joan, Head Nurse, Hosp. Powell Hall, Mpls, Ma 8158
 Pinnell, Emmett L, Assoc Prof Agronomy and Plant Genetics, Ag 311 (StP 281). Waseca
 Pipal, Vuriel A, Prin Secretary, JohH 215 (6221). 3944 17th av s, Mpls 7, Pa 2-6814
 Piper, Aaron C, Prin Lab Attendant, MH 301 (6359). 856 St Anthony, St P, Ca 6-8785
 Piper, Barbara E, Gen Staff Nurse, Hosp M-330 (Hosp 2606). Powell Hall, Mpls 14, Ma 8158
 Piper, Charles M, Asst Prof Emeritus Medicine, Mayo Foundation, Rochester
 Piper, Goldie S, Clerk, CofH 3 (StP 209). 1567 Fulham, St P 8, Ne 2474
 Piper, Ralph A, Prof Physical Education and Athletics, CH 220 (79). 132 Orlin av se, Mpls 14, Gl 3429
 Piret, Edgar L, Prof and Acting Head Chemical Engineering, ChE 151-D (403). 1795 n Albert, St P, Ne 3218
 Piring, A A Jr, Asst Prof Horticulture, Hr 104 (StP 468). 1795 Dayton av, St P, Mi 2472
 Pirrung, Herbert W, Utility Man, Rosemount Research Center
 Pirrung, Shirley M, Clerk-Steno, Rosemount Research Center
 Pirsig, Maynard E, Dean Law School, FraH (6123). 85 Clarence av se, Mpls 14, Gl 7516
 Pitra, Walter P, Building Caretaker, HS (169). 3207 ne Ulysses, Mpls 18, St 8-8730
 Pitsenbarger, V G, Sr Clerk, Adm 318 (204). 520 Washington av se, Mpls 14, Gl 2077
 Piwoschuk, Joan H, Secretary, CH 208 (79). 612 23rd av ne, Mpls 18, St 8-2829
 Plain, Urban L Jr, Adm Fellow, Adm 105. 695 Edmund av, St P 4, Ca 6-3235
 Plank, Clifford S, Chief Accountant, Adm 321 (155). 5345 2nd av s, Mpls 19, Co 4481
 Plasil, Ladislav, Asst Gardener, BoG (278). 2121 Portland av s, Mpls 4, Ma 1694
 Plath, Verne E, Tchg Asst Civil Engineering, Ex 280 (398). 323 6th av se, Mpls, Li 1832
 Platou, Erling S, Clin Prof Pediatrics, 953 Medical Arts bldg (Ma 2509). 4700 White Oaks rd, Edina, Wa 7755
 Plimpton, Nathan C, Clin Inst Surgery, 407 Doctor's bldg (Li 0701). Rt 4, Wayzata
 Plowman, Ronald D, Res Asst Dairy Husbandry, HH 103 (StP 325). 2153-J Folwell, St P
 Plumart, Phillip E, Res Asst, Poultry Husbandry, PetH 225 (StP 535). 2089 Carter av, St P 8, Mi 6453
 Plumb, Valworth R, Prof and Chairman Education and Psychology Division, Duluth Branch
 Podnieks, Egons R, Research Fellow Mechanics and Materials, Ex 201 (6742). 1803 Talmadge av se, Mpls 14, Gl 7635
 Podobinski, Paul, Printing Asst, SS 205 (341). 354 Edmund av, St P 3, Ca 7-1114
 Polansky, Frank J, Asst Prof Mathematics, E 223 (392). 370 w 6th, St P 2, Ca 4-6526
 Policoff, Ivan M, Jr Engineer, Rosemount Research Center
 Polister, Richard C, Prin Communications Technician, WeH 55A (7070). 2040 Saunders av, St P 5, De 8726
 Pollak, Kurt, Medical Fellow Otolaryngology, Hosp E-537 (Hosp 2426). 5544 Fremont av s, Mpls 18, Co 5671
 Pollara, Bernard, Tchg Asst Physiological Chemistry, MH 310 (6104). Centennial Hall, Mpls, Ma 8158
 Polley, Howard F, Assoc Prof Medicine, Mayo Foundation, Rochester
 Polta, Harold J, Public Health Engineer, SBH 193 (78). 2942 ne McKinley, Mpls 18, St 1-9777
 Poltowicz, Grabyna, Tchg Asst Mathematics, E 208 (7095). 516 University av se, Mpls 14, Li 0406
 Poluk, Mary, Clerk-Typist, Owre (6184). 1426 Emerson av n, Mpls 11, Ch 7422
 Polzin, Verna, Food Service Supv, North Central School and Experiment Station, Morris
 Pomeroy, Benjamin S, Prof and Head Veterinary Bacteriology, VetS 300-B (StP 244-508). 1443 Raymond av, St P 8, Mi 0944
 Pommerening, B J, Clerk-Typist, CMU 228 (123-124). 1100 se 5th, Mpls, Li 9927
 Poms, Jesse H, Inst Agricultural Engineering, En 208 (StP 227). 841 Cook av e, St P 6, To 6548
 Poncelet, Judith I, Jr Scientist, MH 310-B (7065). 707 University av se, Mpls 14, Fi 6214
 Pond, George A, Prof Agricultural Economics, HH 303-B (StP 336). 1311 Cleveland av, St P 8, Ne 5367

- Pond, Virginia M, Sr Account Clerk, CofH 200 (StP 218-219). 1023 26th av se, Mpls 14, G1 1587
- Pool, Thomas L, Assoc Prof Urology, Mayo Foundation, Rochester
- Poole, Nila, Hospital Aide, Hosp M-330 (Hosp 2606). 3032 4th av s, Mpls, Lo 3878
- Poquette, Donald, Pressman Helper, SS 205 (341). 8318 2nd av s, Mpls 20, So 1-7770
- Porter, James A, Caretaker, FolH 21. 720 16th av se, Mpls
- Porter, Marge J, Sr Clerk-Typist, C 2 (6268). 4242 Oakland av s, Mpls, Pl 3985
- Porter, Sharon E, Clerk-Steno, CH 202 (79). 6239 12th av s, Mpls 23, Ro 6-8471
- Porter, William A, Program Director and Asst Prof, Center for Continuation Study, CCS 136 (6764). 1143 Skillman av, St P 13, Hu 8-1912
- Porterfield, Ira D, Res Asst Dairy Husbandry, HH 103 (StP 325). 2024 Commonwealth av, St P 8, Ne 1788
- Potter, Clarence S, Res Asst Agricultural Biochemistry, SnH (StP 487). 1532 Grand av, St P 5, De 5648
- Potter, Clyde R, Intern Hosp
- Potter, Orrin W, Prof Drawing and Descriptive Geometry, E 109 (322). 1803 Princeton av, St P 5, Em 6312
- Potter, Truman A, Inst General Studies, TNM 221 (6726). 120 Seymour av se, Mpls 14, G1 3969
- Pouncey, A Truman, Sr Student Personnel Worker, Adm 114 (7123). 156 se Arthur, Mpls 14, G1 1503
- Power, Marschelle H, Prof Physiological Chemistry, Mayo Foundation, Rochester
- Powers, Mabel, Sr College and Placement Counselor and Scholastic Committee Representative, JohH 225 (6251). 215 se Walnut, Mpls 14, Li 2643
- Prager, Stephen, Asst Prof, Physical Chemistry, C 222 (174). 1230 Rose Vista ct, St P 13, Mi 2010
- Prasad, Ananda S, Medical Fellow Internal Medicine, Hosp. 757 Chicago av, Mpls, At 1074
- Prasad, Shree K, Res Asst Entomology and Economic Zoology, CofH 15-B (StP 517). 1551 Grantham, St P 8, Mi 9643
- Prasky, Charles, Chief Extractive Metallurgy Branch, MEX 3 (223). 3830 Sheridan av n, Mpls 12, Ch 7840
- Pratt, Harriet E, County Home Agent, Agricultural Extension, Caledonia
- Pratt, Joseph H, Asst Prof Surgery, Mayo Foundation, Rochester
- Pray, Alfred R, Asst Prof Inorganic Chemistry, C 228 (6367). 932 15th av s, Mpls 4, Li 6566
- Prchal, Carol W, General Staff Nurse, Hosp Sta 60. 611 12th av se, Mpls 14, G1 3247
- Preckshot, George W, Asst Prof Chemical Engineering, ChE 235-C (424). 4101 Abbott av, Mpls 10, Wh 9623
- Prell, Bonnie A, Clerk-Typist, Lib 211 (6301). 420 University av se, Mpls 14, Li 4912
- Prellwitz, Ruth D, Clerk-Steno, GH 110 (StP 264-5). 1828 Park av, Mpls, Fi 1037
- Prem, Ronald A, Clin Inst Obstetrics and Gynecology, 136 Melbourne av se, Mpls, G1 3140
- Prentice, Neville, Res Asst Agricultural Biochemistry, SnH 7 (StP 483). 1455 Fulham, St P 8, Ne 6875
- Prentice, Valdine, General Staff Nurse, HS (168-6942). 1455 Fulham, St P 8, Ne 6875
- Prentis, Roy C, Asst Prof Field Studies and Surveys, Bu 200-A (6767). 3114 se 4th, Mpls 14, G1 3827
- Prescott, Gerald, Bandmaster and Assoc Prof, NMA 14 (6105). Campus Club, Mpls 14, Ma 8158
- Presho, Ned C, Lab Animal Attendant, Mayo B-123 (7161). 3124 Findley pl, Mpls 8, Pl 0761
- Price, Bonnie E, Lab Tech, C 317 (6657). 4550 Central av ne, Mpls, St 8-3169
- Price, Elaine M, Clerk-Steno, HS (168-6942). 628 University av se, Mpls 14, Ge 4416
- Price, George R, Res Assoc Medicine (Hosp 2277). 1629 se 6th, Mpls 14, G1 5167
- Price, Raymond G, Prof Education, Bu 101-D (6678). 3120 e 53rd, Mpls 17, Pa 2-3675
- Price, Richard R, Prof Emeritus, 204 e 19th, Hutchinson, Kan
- Price, William E, Clin Inst Surgery, Medical Arts 305 (At 6555). 2 River ter ct, Mpls, Br 2564
- Prichard, Neal W, Tchg Asst Trade and Industrial Education, TNCW 107 (6315). 3729 40th av s, Mpls 6, Dr 1134
- Prickett, Glenn I, Extension Farm Safety Specialist, CofH 120 (StP 431). 2246 Scudder, St P 8, Mi 3788
- Prickman, Louis E, Assoc Prof Medicine, Mayo Foundation, Rochester
- Priester, George C, Prof Emeritus, 814 se Fulton, Mpls 14, G1 2567
- Priestley, James C, Prof Surgery, Mayo Foundation, Rochester
- Fritchette, Ronald E, Laborer, Hr (StP 477). 744 Simon av, St P 3, Hu 9-7940
- Frivett, Orville S, Asst Prof, Hormel Institute, Austin
- Prodanuk, Ihor S, Tchg Asst German, FolH 212 (6739). 2918 Clinton av, Mpls, Re 5727
- Proehl, Elsa C, Intern Hosp
- Prok, John, Caretaker, 2305 32nd av s, Mpls 6, Du 6319
- Prokopovich, Nikola, Jr, Scientist, P 211 (214). 727 13th av se, Mpls, G1 9863
- Prokopovich, Sylvia, Clerk, Adm 105 (6250). 727 13th av se, Mpls 14, At 3737
- Proshek, Charles B, Clin Inst Obstetrics and Gynecology, 5100 2nd av s, Mpls, Lo 9291
- Proshek, Lemin C, Medical Fellow Surgery, Mpls Gen Hosp. 5100 2nd av s, Mpls, Lo 9291
- Prosnick, Norma, Asst Night Supv, Hosp. 3705 41st av s, Mpls 6, Du 2926
- Frothero, Alvina, Nurse, VCHH, Powell Hall, Mpls 14, Ma 8158
- Frottgenger, Alvin E, Asst Prof German, Fol H 216 (282). 4932 3rd av s, Mpls 9, Lo 3449
- Provost, Robert P, Director Greater University Fund, CMU 205 (6611). 417 John, Hopkins, Ho 3267
- Pruitt, Raymond D, Prof Medicine, Mayo Foundation, Rochester
- Ptacek, Edith B, General Staff Nurse, Hosp M-330 (Hosp 2606). Powell Hall, Mpls 14, Ma 8158
- Ptacek, Paul H, Asst Prof and Asst Director Speech and Hearing Clinic, ShH 225-C (6442-6443). 2100 St Anthony blvd, Mpls, Gr 8412
- Ptak, Rudolph A, Physical Therapist, Mayo 7th fl (Hosp 2727). 209 14th av ne, Mpls 13
- Puella, Arnold, Clin Asst Radiology, Mayo X-ray Dept (Hosp 2627). 211 se Harvard, Mpls, G1 7005
- Pullen, Priscilla, Sr Clerk-Typist, Hormel Institute, Austin

Pulleyn, John W Jr, Inst Romance Languages, FolH 224 (231). 1417 se 6th, Mpls 14, Gl 1472
 Pulleyn, Mary B, Inst General Studies, TNM 209 (6557). 815 se 6th, Mpls 14, Gl 5343
 Fundyck, Youny M, Tchg Asst Business Administration, VH 10 (285). 514 se 5th, Mpls 14, Li 2195
 Purcell, Julia G, Clerk-Typist, EdH 101 (6620). 2642 Portland, Mpls 7, At 5985
 Purdy, Charles R, Inst Business Administration, VH 314 (490). 2024 Commonwealth av, St P 8
 Pursell, Helen E, Sr Clerk, E 29 (6867). 1005 University av se, Mpls 14, Ge 5986
 Pusch, Frederick, Jr Scientist, Hormel Institute, Austin
 Puzak, Anne, Adm Secretary, E 107 (587). 2510 University av ne, Mpls 18, Gr 3623
 Pyne, Francis F, Inst and Counselor Education, Bu 206 (576). 3736 Stevens av s, Mpls, Pl 7290

Q

Quade, Aurrice L, Custodial Worker, SBH 363 (78). 5305 Hanson ct, Mpls 22, Or 7-7557
 Quade, Charmaine, Clerk-Sieno, Duluth Branch
 Quaid, Lloyd J, Asst Prof Drawing and Descriptive Geometry, E 200 (480). 236 Melbourne av se, Mpls 14, Gl 7255
 Quale, Florence H, Scoring Machine Opr, EdH 301 (511). 628 se 4th, Mpls 14, Ge 6152
 Qualey, Rosella H, Asst Prof and District Supv Home Agent Work, Agricultural Extension Service, CofH 119 (StP 305)
 Qualy, Phyllis K, Sr Clerk Education, Bu 206 (6703). 1224 se 5th, Mpls 14, Gl 5232
 Quast, Wentworth, Inst Psychiatry and Pediatrics, Mayo (Hosp 2431). 2810 w 42nd, Mpls 10, Wa 3556
 Quattlebaum, Frank W, Clin Inst Surgery, Lowry Medical Arts bldg 519 (Ca 4-3945). 1537 n Fisk, St P, Hu 9-7312
 Quayle, Calvin K, Tchg Asst Speech and Theater Arts, NH 307. 2079-F Hoyt av w, St P 8, Ne 7091
 Quello, O Alta, Inst Social Work, ForH 479 (6980). 5640 12th av s, Mpls 17, Re 7794
 Quie, Clarence O, County Agricultural Agent, Agricultural Extension, Farmington
 Quie, Paul, Medical Fellow Pediatrics, Mayo 1400 (Hosp 2435). 972 Emerson av n, Mpls, Ju 5088
 Quigley, Harold S, Prof Emeritus. 610 se 6th, Mpls 14, Gl 1259
 Quigley, Jack, Pressman Helper, SS 205 (341). 2500 3rd av s, Mpls 4, Ge 0435
 Quilling, Elsie E, Custodial Worker, CCS. 1099 15th av se, Mpls 14, Gl 5416
 Quinlan, Mary, Clerk, CMU 61-B (6236). 904 18th av se, Mpls, Gl 5622
 Quinney, Dean N, Forester, GH 314 (StP 479). 1407 n Pascal, St P 13, Pr 5600
 Quiram, Lowell, Farm Laborer, Southern Experiment Station, Waseca
 Quirt, Walter W, Assoc Prof Art, J 201 (6877). 2816 w 42nd, Mpls 10, Wa 3977
 Quisenberry, K S, Res Asst Physics, Ph 60-A (6350). 706 se Essex, Mpls 14, Gl 2994

R

Raab, Francis V, Inst Philosophy, WeH 100 (570). 1276 Raymond, St P, Mi 2062
 Raean, Olaf J, Medical Fellow Surgery, Mayo C-596 (Hosp 2701). 2069 Hoyt av w, St P, Pr 4374
 Rabceovich, Anatole, Medical Fellow Surgery, Ancker Hosp (Ca 2-7341). 472 Marshall av, St P 2, Ca 7-4922
 Rabinovitz, Maxine, Sr Secretary Speech and Theater Arts, FolH 309 (306-569). 1985 Portland, St P W-4, Pr 6222
 Radi, Emil C, Sr Farm Laborer, Northwest School and Experiment Station, Crookston
 Radke, Elmer W, Herdsman, Northwest School and Experiment Station, Crookston
 Radtke, Arthur W, Clin Dentist Students' Health Service, HS (6527-6528). 1005 Medical Arts bldg, Mpls 2, Ma 8838
 Radway, Richard, County Agricultural Agent, Agricultural Extension, Roseau
 Rafferty, George E, Lect Architecture, E 310 (6856). 2903 n Hamline, St P 13, Mi 4278
 Rafferty, Harold J, Student Pharmacist Supv, WuH 302-A (326). 622 15th av se, Mpls 14, Ma 6975
 Raforth, Eileen W, Prin Dietitian, CenH (7003). 2070 Buford av, St P, Mi 1452
 Raile, Richard B, Inst Pediatrics, Mayo 1400 (2435). 5844 St John's av, Edina, Wh 2153
 Rainbow, James R, Tchg Asst Trade and Industrial Education, TNCW 107 (6315). 1500 s Ferry, Anoka
 Rainier, John W, Gen Mechanic Foreman, Rosemount Research Center, Ca 7-3324
 Raisch, Dolores M, Custodial Worker, Hosp M-101 (Hosp 2628). 23 Eastman av, Mpls, At 2829
 Raju, Kanumuru V K, Res Asst Mechanical Engineering, AE 401. 308 18th av se, Mpls 14, Gl 7703
 Raley, Frank A, Inst Drawing and Descriptive Geometry, TSCE 105. 829 19th av se, Mpls 14, Gl 9823
 Ralson, Donald E, Inst Medicine, Mayo Foundation, Rochester
 Ramage, Barbara W, Sr Clerk-Typist, AgSh (StP 288). 1408 Hythe, St P 8, Pr 4764
 Ramage, Robert T Jr, Tchg Asst Agronomy and Plant Genetics, Ag 215 (StP 281). 1408 Hythe, St P 8, Pr 4764
 Ramberg, Arvey, Bookbinder, Lib 401 (447). 1269 Thomas av, St P 4, Ne 0492
 Rames, Eugene D, Inst Medicine, VA Hosp (De 2411). 5928 Morgan av s, Mpls 19, Wh 8082
 Ramey, Eleanor J, Secretary, WeH 200 (6565-6570). 706 se Delaware, Mpls 14, Gl 2258
 Ramras, Hermann, Assoc Prof German, FolH 210-B (546). 2277 Carter av, St P 8, Mi 1638
 Ramsland, Clement, Asst Prof Gen Studies, TNM 218 (6719). 1052 e Circle dr, Wayzata
 Rand, Mary L, Clerk-Typist, Adm 420 (6178). 915 se 4th, Mpls 14, Li 1767
 Randall, John H, Fellow English, FolH 317 (237). 2520 ne Polk, Mpls, Gr 9616
 Randall, Joyce P, County Home Agent, Agricultural Extension, Lewiston
 Randall, Lawrence M, Prof Obstetrics and Gynecology, Mayo Foundation, Rochester

- Randall, Lois, Editorial Asst, Bu 200-A (6767). 2520 ne Polk, Mpls 18, Gr 9616
- Randall, Raymond V, Inst Medicine, Mayo Foundation, Rochester
- Randleman, Robert, Inst High School, PeikH 32 (291). 2410 Como av se, Mpls 14
- Randleman, Shirley W, Sr Clerk-Typist, EdH 101 (435). 2410 Como av se, Mpls, Gl 2107
- Randolph, Mary, Adm Secretary, CoFH 201 (StP 214-215-216). 1408 Hythe, St P 8, Mi 5205
- Ranger, Joyce K, Inst, Librarian, and Registrar, North Central School and Experiment Station, Morris
- Ransom, Robert, Gen Mechanic, Rosemount Research Center
- Ranta, Eleanor, Personnel Asst, Adm 17 (6851). 3743 Pillsbury av, Mpls 9, Co 4533
- Rao, Munamarty Sri Rama, Res Asst Educational Research, Bu 211 (6154). 1421 se 6th, Mpls 14, Gl 1619
- Rao, V Subba, Tchg Asst Physical Chemistry, C 106 (364). 612 15th av se, Mpls 14, Gl 3215
- Rappoport, Stanley, Tchg Asst Mathematics, FoIH 17 (6516). 1525 n Newton, Mpls 11, Ch 7753
- Rapson, Ralph E, Prof and Head Architecture, E 310 (6856). 41 se Arthur, Mpls 14, Gl 5651
- Rarig, Frank M, Prof Emeritus Speech, 111 Orlin av se, Mpls 14, Gl 3476
- Raschka, George J, Assoc Chief Industrial Health, SBH 187 (78). 3805 Elliot av s, Mpls 7, Pl 8423
- Rasmussen, Andrew T, Prof Emeritus. 4636 Indianola Way, La Canada, California
- Rasmussen, Harry O, Farm Laborer, West Central School and Experiment Station, Morris
- Rasmussen, Leonard, Prin Engineer, Rosemount Research Center. Staff House No. 3, Rosemount, 4371
- Rasmussen, S W, Res Asst Physics, Ph 75 (542-7023). 5430 Washburn av s, Mpls 10, Wh 9772
- Rasmussen, Waldemar C, Inst Neurology, Mayo Foundation, Rochester
- Rassweiler, Merrill, Assoc Prof Gen College, NH 202-C (6993). 2396 Doswell av, St P 8, Mi 4596
- Rasula, Louella M, Secretary, FraH 209 (6117). 1100 se 5th, Mpls 14, Li 9927
- Rathburn, Robert, Inst Gen College, NH 201 (6629). 613 University av se, Mpls 14, Li 3270
- Ratzlaff, Herman W, Truck Driver, Agricultural Experiment Station, Rosemount
- Rauk, Neil H, Tchg Asst Pharmacy, WuH 205. 1129 University av se, Mpls, Ge 8661
- Raup, Philip M, Prof Agricultural Economics, HH 310-A (StP 334). 1572 Fulham, St P 8, Mi 7491
- Rausch, Al M, Sr Engineering Asst, Adm 4 (6211). 4300 Colfax av s, Mpls, Pl 4192
- Rausch, Verna, Asst Prof Medical Technology, Mayo C-205 (Hosp 2601). 515 se Delaware, Mpls, Gl 5087
- Ravinski, Joseph W, Fireman, PH (StP 402). Rt 3, Stillwater
- Ravits, Harold G, Clin Physician Students' Health Service, HS (168-6942). 546 Lowry Medical Arts bldg, St P 2, Ca 4-6922
- Ravnsborg, Leif A, Engineer, Adm 4 (6211). 1812 Case av, St P 6
- Rawson, Lee R, Electronics Mechanic, LinL (7023). 8620 14th av s, Mpls 20, So 1-5366
- Ray, Howard E, Res Asst Soils, So 6 (StP 456-457). 2145-D Hoyt av w, St P 8, Ne 6766
- Rayfield, Audrey, Tchg Asst Speech and Theater Arts, ShH 105 (6395). 1000 University av se, Mpls, Br 0876
- Raymaley, Warren C, Tchg Asst Education, Bu 101-A (7007). Pioneer Hall, Mpls 14, Ma 8158
- Raymond, Mabel, Food Service Worker, CMU (6111). 1047 18th av se, Mpls, Gl 2608
- Raymond, Joseph G, Mechanic Helper, SBH 52 (78). 1317 se 8th, Mpls 14, Gl 7454
- Raymond, Ruth, Prof Emeritus. 533 21st, Santa Monica, California
- Rea, Charles E, Clin Prof Surgery, Lowry bldg 962 (Ca 4-9691). 2100 Iglehart, St P, Mi 6896
- Read, Howard K, Hosp Administrative Resident, Mayo (Hosp 2621). 315 Otis av, St P, Ne 5543
- Read, Raymond C, Res Asst Surgery, Mayo 105-B (7043). 2024 Commonwealth av, St P, Pr 2474
- Reardon, Eileen, Nutrition Consultant, SBH (78). 215 Sherburne av, St P 3, Ca 4-1164
- Records, George E, County Agricultural Agent, Agricultural Extension, Slayton
- Redding, Foster K, Intern, Hosp
- Redgate, Edward S, Res Fellow Physiology, Owre 117 (148). 4350 Reiland Lane, St P
- Redmond, Leo T, Janitor, Hosp M-101 (Hosp 2628). 816 s 10th, Mpls, Ge 1015
- Reed, Marcia J, Sr Secretary, Adm 213 (6847). 2118 e 33rd, Mpls, Du 1408
- Reed, Mary J, Inst Education, CW 104 (6227-6228). 3800 Aldrich av s, Mpls 9, Pl 4691
- Reed, Mary L, Radio Program Supv, WeH 200 (6585-6570). 5453 30th av s, Mpls 17, We 2619
- Reed, Sheldon C, Prof Zoology and Director Dight Institute, Z 10 (211). 1588 Vincent, St P 8, Pr 6250
- Reed, Sheldon C, Medical Fellow Obstetrics and Gynecology, Mpls Gen Hosp. 5721 Sheridan av s, Mpls, Va 5842
- Reeder, Leo G, Asst Prof Sociology, ForH 472 (451; StP 525). 2923 n Pascal, St P 13, Mi 9700
- Rees, Louis W, Prof Forestry, GH 110 (StP 267). 2336 Commonwealth, St P, Mi 3719
- Reese, Dorothy M, Head Nurse, Hosp Sta 35. 512 se Delaware, Mpls 14, Gl 2639
- Reese, Erna N, Sr Secretary, J 108 (485). 225 w 15th, Mpls, Fi 1184
- Reese, Llewellyn A, Farm Foreman, North Central School and Experiment Station, Grand Rapids
- Reese, Mayme, Food Service Worker, CMU (6236). 510 s 8th, Mpls, At 1371
- Reeves, Melvin M, Medical Fellow Surgery, Ancker Hosp (Ca 2-7341). 2230 e 3rd, St P, To 9816
- Regan, John J, Inst Psychiatry, VA Hosp (De 2411). 4540 Zenith av n, Mpls 22, Hy 0700
- Regehr, Hulda, Tchg Asst Zoology, Z 9. 1067 15th av se, Mpls 14, Gl 7436
- Regnier, Edward A, Clin Assoc Prof Surgery, Medical Arts bldg 1131 (Li 8629). 4248 Dupont av s, Mpls 9, Re 2265
- Rehder, Colleen, Jr Scientist, Mayo B-107 (Hosp 2535). 2115 Portland av s, Mpls
- Rehfeld, Carl E, Inst Veterinary Pathology and Parasitology, VetS 222 (StP 509). 1520 Grantham, St P 8, Ne 5553
- Reichert, Carol A, Clerk-Typist, NH 57 (6295). 55 Williams av se, Mpls 14, Gl 7304
- Reichert, Joseph J, Tchg Asst Mechanical Engineering, ME 231 (244). 330 s Osceola av, St P, El 8416
- Reichert, Kurt, Res Assoc Social Work, ForH 483 (6981). 59 Williams se, Mpls 14, Ge 5410

- Reichert, William O, Tchg Asst Political Science, ForH 355 (6694). Thatcher Hall, St P, Ne 2154
- Reichow, Helen R, Custodial Worker, SBH 363 (78). 1764 Grand av, St P 5, De 6802
- Reid, Joseph P, Tchg Asst History, ForH 230 (6919). 145 Melbourne av se, Mpls, Gl 2275
- Reid, Robert T, Custodial Worker, North Central School and Experiment Station, Grand Rapids
- Reid, Robert U, Editorial Asst, CH 208 (79). 4405 Grimes, Mpls, Wa 2087
- Reiersgord, Erwin N, Asst Prof and Registrar, Northwest School and Experiment Station, Crookston
- Reierson, Clarence, Clin Asst Prof Dentistry, Owre 310 (6991-6263). 1070 16th av se, Mpls, Gl 2270
- Reif, Harold A, Clin Asst Surgery, 1009 Nicollet av (Ma 3411). 4842 30th av s, Mpls, Du 5162
- Reifer, Gustav A, Construction Supt, Adm 4. 1612 e Minnehaha av, St P, Vi 4-2633
- Reighard, John J, Prof Accounting, VH 216 (6125). 59 Seymour av se, Mpls 14, Gl 2463
- Reik, Katherine, Office Supv, NH 106 (6287). 2124 Como, St P 8, Pr 4047
- Reiley, Richard E, Clin Asst Orthopedics, 1790 Lyndale av s, Gen Hosp (At 1178). 5533 15th av s, Mpls 17, Lo 1380
- Reimer, Diedrich, Res Asst Animal Husbandry, PetH 136 (StP 400). 2024 Commonwealth, St P, Mi 2096
- Reimringer, Peggy A, Bookkeeper, CMU 401 (328). 1746 Snelling dr, St P, Ne 9592
- Reineke, Samuel C, Lab Animal Attendant, LyonL 365 (6377). 2711 16th av s, Mpls 6, Dr 3250
- Reinmuth, Howard, Tchg Asst History, ForH 210 (430). 3840 17th av s, Mpls 7, Pa 2-1829
- Reisenbichler, Jean A, Gen Staff Nurse, Hosp Sta 40. Powell Hall, Mpls 14
- Reiser, Milton P, Clin Inst Surgery, Mayo M-513 (Hosp 2427). 890 Cleveland av s, St P 5, De 6149
- Reisman, Leon, Lect Gen College, NH 212 (6373). 69 Arthur av se, Mpls 14, Gl 5378
- Reiter, Mary Jo, Inst Physical Education for Women, NGW 4 (205). 1094 St Clair, St P 5, Ca 5-5925
- Remes, Jane M, Clerk-Typist, Mayo 105-B (Hosp 2711). 520 Washington av se, Mpls, Gl 5601
- ReMine, William H, Inst Surgery, Mayo Foundation, Rochester
- Remington, Gifford, Asst Prof, Resident Mgr, General Extension Division, Duluth
- Remington, Lawrence, Res Fellow, TSMb 216 (6506). 2024 Commonwealth av, St P 8
- Rempel, Hertha, Clerk, CMU 61-B (6236). 1222 se 6th, Mpls, Gl 9839
- Rempel, Margareta, Tchg Asst German, FolH 215 (473). 145 University Village, Mpls 14, Gl 2921
- Rempel, Peter P, Res Fellow, Bu 211 (6154). Q-145 University Village, Mpls 14, Gl 2921
- Rempel, William E, Asst Prof Animal Husbandry, PetH 132 (StP 290). Staff House 16, Rosemount
- Rentz, Della F, Clerk-Steno, SBH 458 (78). 2132 Niles av, St P 5, De 4838
- Resch, Joseph A, Clin Asst Prof Psychiatry and Neurology. 400 Physicians and Surgeons bldg, Mpls, Br 4235
- Restad, Carol H, Clerk-Typist, CofH 118 (StP 427). 2173-E Hoyt av w, St P
- Revak, Anna, Nursing Aide. 119 20th av s, Mpls 4, Br 4657
- Reyerson, Lloyd H, Prof Chemistry, C 119 (6266-6267). 2280 Folwell, St P, Mi 5489
- Reynard, Alan M, Res Asst Agricultural Biochemistry, SnH 308 (StP 487). 613 se Oak, Mpls 14, Gl 5951
- Reyno, June L, Food Service Worker, CCS. 819 University av se, Mpls, Li 2697
- Reynolds, Earl J, Tchg Asst Military Science and Tactics, A 108 (6827). 4550 Central av ne, Mpls, St 8-2744
- Reynolds, John S, Sr Lab Animal Attendant, LyonL 365 (6377)
- Reynolds, Kay E, Gen Staff Nurse, Hosp M-330 (Hosp 2606). Powell Hall, Mpls 14
- Reynolds, Maynard C, Assoc Prof Psycho-Educational Clinic, Pt 106 (6675). 5528 Shoreview av s, Mpls 17, Du 0088
- Reynolds, Richard L, Farm Laborer, West Central School and Experiment Station, Morris
- Reynolds, Warren L, Inst Analytical Chemistry, C 318 (6657). 407 7th av se, Mpls, Fl 6959
- Rhame, Janet C, Librarian, Lib (6440). 1885 Dayton av, St P 4, Mi 3787
- Rhame, Robert D, Sr Lab Machinist, TSM b (408). 3129 s Aldrich, Mpls 8, Lo 4142
- Rhea, John, Lab Animal Attendant, TEH 11, 13 (StP 244-245). 1717 Brooke av se, Mpls, Gl 1747
- Rhebb, Darlene M C, Sr Clerk, Adm 105 (6250). 2009 Harriet av s, Mpls, Ke 2841
- Rhein, Annie M, Custodial Worker, Hosp M-101 (Hosp 2628). 3856 Clinton av s, Mpls, Re 1898
- Rhoda, Moe, Food Service Worker, CCS. 427 8th av se, Mpls
- Rhodes, Mary S, Sr Clerk-Typist, Adm 217 (6833). 6900 Meadowbrook blvd, Mpls, Ho 9378
- Riabokin, Toma, Res Assoc, Rosemount Research Center
- Ribble, Arthur C, Laborer, ShAn (6493)
- Rice, Carl O, Clin Assoc Prof Surgery, Medical Arts bldg 1635 (Ma 8647). 5113 Schaeffer rd, Hopkins, Ho 7887
- Rice, Jack L, Jr Engineer, Adm 4 (6211). 6925 Meadowbrook blvd, St Louis Park, Ho 6796
- Rice, Mary L, Inst General College, NH 208 (6628). 107 se Seymour, Mpls 14, Gl 3744
- Rice, Ovia M, Clerk-Typist, Adm 402 (6156). 2716 w 44th, Mpls
- Richards, A Glenn, Prof Entomology and Economic Zoology, CofH 8 (StP 515). 1488 n Simpson, St P 13, Ne 2452
- Richards, Alice S, Tchg Asst Art, J 5 (6631). 5 w Viking dr, St P 6, Hu 8-1420
- Richards, Jessie M, Asst Prof Emeritus. 3821 Inglewood av, Mpls 16
- Richards, Laura, Gen Staff Nurse. 2017 St Anthony av, St P 4, Mi 8634
- Richards, Ruth H, Asst Prof Women's Physical Education, Duluth Branch
- Richardson, Catherine T, Jr Librarian, MurH 121 (6900). 1308 Sargent av, St P, De 2269
- Richardson, H N, Intern, Hosp
- Richardson, Jessie, Sr Librarian, C 150 (338). 3725 Colfax av s, Mpls 9, Pl 9781
- Richardson, Joseph A, Librarian, Duluth Branch
- Richardson, M H, Sr Clerk, SS 100 (6272). 2871 Humboldt av s, Mpls 8, Pl 5244
- Richardson, Shirley, Prin Clerk, JohH 225 (6251). 235 Exeter pl, St P 5, Pr 5918
- Richard, L F, Clin Assoc Prof Pediatrics, 1409 Willow av (Li 7027). 4638 Grand av s, Mpls, Re 2608

- Richer, Stephanie S, Proofreader, NH 10 (6420), 509 8th av se, Mpls
 Richert, Albert, Gen Mechanic, PH (StP 401), 1145 Raymond, St P 8, Mi 7211
 Richert, Mildred L, Prin Secretary, CofH 300 (StP 511), 1145 Raymond av, St P 8, Mi 7211
 Richter, George B, Inst Drawing and Descriptive Geometry, TNCE 200 (6552), 615 se Ontario, Mpls 14, G1 7702
 Rickert, Lewis J, Asst Prof and Head Men's Physical Education, Duluth Branch
 Ridley, Roger W, Inst Anesthesiology, Mayo Foundation, Rochester
 Riecheit, Carolyn A, Lab Technologist, Stadium Gate 27 (188-189), 1056 13th av se, Mpls 14, G1 7489
 Rieck, Darlene E, Gen Staff Nurse, Hosp M-330 (Hosp 3606), Powell Hall, Mpls 14
 Riecken, Henry W, Assoc Prof Sociology, ForH 474 (452), 1000 University av se, Mpls 14, L1 6256
 Riedel, Johannes, Asst Prof Music, ScH 205 (6531), 3412 35th av s, Mpls, Du 4630
 Riggs, Virginia, Adm Fellow, EdH 200 (6878), 315 se 4th, Mpls 14, Ge 2911
 Rigler, Leo G, Prof and Chief Radiology, Mayo B-238 (Hosp 2650), 1576 Vincent, St P, Mi 5814
 Riley, Colleen M, Lab Tech, Mayo B-113 (Hosp 2409), 628 e Franklin, Mpls, Fi 1391
 Riley, Mara J, Custodial Worker, 2528 s 9th, Mpls 6, Ge 9814
 Riley, Mary H, Sr Bookstore Mgr, E 5 (6867), 2322 Seabury av, Mpls, Du 0050
 Riley, William A, Prof Emeritus, 2245 Carter av, St P 8, Mi 6728
 Rinderhagen, Lois M, Clerk, NH 253 (6295), 1214 se 4th, Mpls 14, G1 5474
 Ring, Dean M, Medical Fellow, Mayo B-518 (Hosp 2711), 4668 Hiawatha av, Mpls, Du 3405
 Ring, Marion, Custodial Worker, PiH, 2604 se Essex, Mpls, G1 5005
 Ringo, Earl N, Res Fellow and Tchg Asst Education, Bu 211-222 (6154-7124), 312 University Village, Mpls 14, G1 5392
 Rinke, Ernest, Prof Agronomy and Plant Genetics, Ag 309 (StP 281), 2211 Folwell, St P 8, Mi 0417
 Rinkey, Eugene, Mental Hygienist, HS (6937), 749 Lowry Medical Arts bldg, St P 2, Ca 4-7777
 Ripken, John F, Prof St Anthony Falls Hydraulic Lab, HL 306 (432), 3347 e Calhoun Blvd, Mpls 8, Co 9071
 Risdal, Marilyn, Jr Scientist, Hosp W-642 (Hosp 2686), 4115 Colfax av s, Mpls, Pl 3375
 Rislove, Seth E, Jr Engineer, Rosemont Research Center
 Riss, Jacqueline C, Head Nurse, VCHH (Hosp 2264), 2520 ne Polk, Mpls 18, St 8-8122
 Riss, Raymond, Sr Clerk, NH Bookstore (6874), 2520 ne Polk, Mpls, St 8-8122
 Ristau, Lawrence, Sr Gen Mechanic, Northwest School and Experiment Station, Crookston
 Risty, George B, Director Student Loans and Scholarships, EdH 201 (6891-6892), 2130 Como av, St P, Mi 4088
 Ritchie, Salvador, Sr Clerk, CofH 122-E (StP 303), 546 Pleasant, St P 2, Ca 2-5463
 Ritchie, Wallace P, Clin Assoc Prof Surgery, Lowry Medical Arts bldg 917 (Ca 2-3669), 736 Goodrich, St P 5, Ca 6-5032
 Rither, Leo E, Asst Mgr, CSP (StP 494), 3519 25th av s, Mpls, Pa 2-5409
 Ritter, Delores M, Gen Staff Nurse, Hosp, Powell Hall, Mpls, Fi 7311
 Ritter, Ruth E, Sr Lab Attendant, VCHH 423 (7020), 6906 Newton s, Mpls 23, Ro 9-7377
 Rivers, Elizabeth A, Lect Home Economics Education, HE 121 (StP 351), 4020 Pleasant av, Mpls, Re 4321
 Rivkin, Phyllis, X-ray Tech, Mayo 2nd floor (Hosp 2647), 1860 Ford pkwy, St P, Em 4835
 Rivkin, Rose, Clerk, Adm 318 (582), 1860 Ford pkwy, St P 5, Em 4835
 Roache, Donna M, Prin Secretary, JohH 225 (6521), 915 se 6th, Mpls 14, G1 2450
 Roadfeldt, George, County Agricultural Agent, Agricultural Extension, 159 Federal Office bldg, Mpls
 Roaldson, Ella M, Cook, Northwest School and Experiment Station, Crookston
 Roan, Chester R, Asst to Director of Athletics, CH 224 (79), 3705 48th av s, Mpls, Dr 0845
 Roazen, Irwin H, Tchg Asst Psychology, Psy 256-M (555), 721 15th av se, Mpls 14, Ma 9575
 Roback, Joseph J, Engineer, PH (StP 402), 2301 ne Garfield, Mpls, Gr 5961
 Robarge, Robert E, Res Shop Foreman, ME 162 (6779), 4009 Bloomington av s, Mpls, Pa 2-0789
 Robb, Edwin F, Clin Asst Prof Pediatrics, 1801 Lyndale av s (Ke 1140), 4817 Morgan av s, Mpls, Wa 6060
 Robbins, Ernest A, Res Asst Agricultural Biochemistry, SnH 308 (StP 487), 520 University Village, Mpls 14, G1 3825
 Robbins, Owen F, Clin Inst Obstetrics and Gynecology, 5016 Bruce av s, Mpls, Wa 7784
 Roberts, Byron, Medical Fellow Surgery, Mayo C-596 (Hosp 2701), 3120 w Calhoun Blvd, Mpls 16, Wh 7832
 Roberts, Charles, Truck Driver, ShAn (6158), 49 St Marys av se, Mpls, Fi 5273
 Roberts, Dorothy E, Clerk, Adm S-1 (6448), 3220 33rd av s, Mpls 6, Dr 0254
 Roberts, Duane C, Public Health Engineering Aide, SBH 192 (78), 3605 Garfield av s, Mpls, Lc 4258
 Roberts, Edgar V, Tchg Asst English, TSE 232 (387), 3504 37th av s, Mpls 6, Du 0511
 Roberts, James S, Asst Prof Political Science, ForH 368 (6985), 1318 e Maynard dr, St P 2, De 1489
 Roberts, John A, Clinic Dentist Students' Health Service, HS (6527-6528), 3757 Chicago av, Mpls 7, Co 6912
 Roberts, Ramona M, Clerk-Typist, ScH Box Office (6106), 1410 se 5th, Mpls 14, G1 1558
 Roberts, Ruth, Student Personnel Worker, EdH 101 (435), 813 University av se, Mpls 14, Fi 1783
 Roberts, Samuel, Hosp Janitor, Hosp M-101 (Hosp 2628), 411 e 24th, Mpls, Ge 7204
 Roberts, Susan J, Sr Clerk, Adm 424 (549-6118), 1005 University av se, Mpls 14, Br 3572
 Robertson, Burton J, Prof Emeritus Mechanical Engineering, ME 467 (464), 18 Barton av se, Mpls 14, G1 7515
 Robertson, Edith E, 43 Wachusette, Worcester, Mass
 Robertson, Henry M, Sr Student Personnel Worker, JohH 303 (6836-6837), 2516 33rd av s, Mpls 6, Du 7202
 Robertson, Hugh E, Asst Prof Bacteriology and Immunology, Mayo 940 (Hosp 2482), 975 18th av se, Mpls, G1 9227
 Robertson, John E, Janitor, HS (StP 345), 827 Upton av n, Mpls 11, Ch 6261

- Robertson, Mildred, Custodial Worker, Hosp M-101 (Hosp 2628). 516 University av se, Mpls, At 8746
- Robinow, Sidney H, Tchg Asst Anatomy, JacH 219 (505). 2829 Sunset blvd, Mpls 16, Wh 0662
- Robinson, Arthur F, Sr General Mechanic, North Central School and Experiment Station, Grand Rapids
- Robinson, C, Nurses Aide, Hosp Sta 42. 213 e 40th, Mpls 9, Co 7325
- Robinson, Eleanor L, Tchg Asst Child Welfare, CW 208 (163). 1400 w 47th, Mpls 9, Co 3538
- Robinson, Gene D, Inst, West Central School and Experiment Station, Morris
- Robinson, Harriet A, Clerk, SS 204 (327). 910 22nd av se, Mpls 14
- Robinson, Linda, Head Nurse, Hosp Sta 60 (Hosp 2260). Powell Hall, Mpls 14, Fi 7311
- Robinson, Margaret, Sr Clerk, Adm 4 (6211). 3701 Garfield av s, Mpls 9, Re 7719
- Robinson, Mavis M, Secretary, Bu 200-A (6767). 2526 s 8th, Mpls
- Robinson, Peter, Bldg Caretaker. 959 Iglehart av, St P 4, Ca 6-0270
- Robinson, Ralph M, Intern Hosp
- Robinson, Robert G, Asst Prof Agronomy and Plant Genetics, Ag 209 (StP 281). 3712 10th av s, Mpls 7, Re 1812
- Roch, Eleanor E, Clerk-Typist, PetH 126 (StP 386). 1791 Tatum, St P 13, Ne 3873
- Roch, Jerry, Adm Officer USDA, Lake States Forest Experiment Station, GH 300-D (StP 297). 1791 Tatum, St P 13, Ne 3873
- Rock, Virginia J, Inst English, TSF 107 (6734). 1103 se 5th, Mpls 14, Gl 7168
- Rocksted, Peter, Sr Lab Attendant, ME 169 (6809). 2001 s 7th, Mpls, Ge 6748
- Rodabaugh, Delmer J, Asst Prof Rhetoric, TSA 138 (StP 237). 621 se 5th, Mpls 14
- Rodabaugh, Edna, Librarian, Lib 103 (446). 621 se Fifth, Mpls 14, Gl 7630
- Rodda, Frederick C, Clin Prof Pediatrics, 1801 Lyndale av s (Ke 1140). 42 Summit pl, Mpls, Ke 1054
- Roden, Martha, Telephone Opr, Adm 305 (6344). 2820 38th av s, Mpls, Du 0824
- Rodgers, Richard S, Clin Inst Surgery, 825 Nicollet av (Li 8621). Highland rd, Hopkins, Ho 6718
- Rodgers, Roberta J, Clerk, Adm 105 (574). 905 14th av s, Mpls 4, At 9991
- Roe, Harry B, Prof Emeritus
- Roepke, Martin H, Prof Veterinary Science, VetS 301 (StP 249). 1336 Raymond, St P 8, Mi 5280
- Roepke, Mary A, Occupational Therapist, Mayo (Hosp 2727). 1336 Raymond av, St P 8, Mi 5280
- Roers, Morris A, Bldg Caretaker (79). 312 George, Excelsior
- Roessler, Irene H, Sr Clerk, Adm 106 (6464). 2218 Central av ne, Mpls, Gr 3497
- Roff, Merrill F, Prof Child Welfare, CW 202 (6623). 123 Bedford av se, Mpls 14, Gl 5217
- Rogers, Beverly A, Sr Clerk-Typist, SS 100 (6272). 3418 Oliver av n, Mpls 12, Al 3526
- Rogers, Charles H, Dean Pharmacy, WuH 101 (326-7077). 717 se 6th, Mpls 14, Gl 1534
- Rogers, Harvey G, Chief, Section of Water Pollution Control, SBH 466 (78). 3416 Edmund blvd, Mpls 6, Pa 2-1931
- Rogers, William C, Asst Prof and Director State Organization Service and Minnesota World Affairs Center, TSMC 121 (6295). 224 se Bedford, Mpls 14, Br 0292
- Rogge, Harold J, Tchg Asst Education, Bu 110 (559). 216 se 4th, Mpls 14, Ge 4700
- Rogowski, Marion, Sr Secretary, CH 220-A (79). 386 Prior av n, St P 4, Ne 4201
- Rohde, Alphonse L, Sr Custodial Worker, CMU Kitchen (6111). 2417 Emerson av s, Mpls, Ke 8900
- Rohme, Janice L, Clerk-Steno, SBH (78). 810 e 14th, Mpls 4, Ma 4909
- Rohrer, Dolores I, Sr Clerk-Typist, Adm 202 (6821-6822). 2534 Dupont av s, Mpls, Ke 4143
- Rolfe, Alex B, Inst, West Central School and Experiment Station, Morris
- Rolfe, Imogene, Secretary, General Extension Division, Duluth
- Rollins, Josephine, Asst Prof Art, J 202 (552). 521 5th av se, Mpls, Li 2120
- Roman, D Bonnie, Night Switchboard Opr, Mayo. 711 15th av se, Mpls 14, Gl 5079
- Romano, Anthony, Clin Inst Dentistry, Owre 310 (6383). Pine City
- Rome, Howard P, Prof Psychiatry, Mayo Foundation, Rochester
- Romer, Dorothy A, Asst Head Nurse, Hosp Sta 68 (Hosp 2268). Powell Hall, Mpls 14, Ma 8158
- Romson, Tomic T, Asst Director, Mayo (Hosp 2141). 1917 Palace av, St P 5, Em 1925
- Ronbeck, Harry V, Store Clerk, SBH 52 (78). 1325 w 27th, Mpls 8, Lo 6638
- Roncone, Leonard W, Laborer, SS 103 (217). 2525 4th av s, Mpls 4, Li 2152
- Ronhovde, June S, Sr Clerk, TSMc 106 (6295). 2400 Colfax av s, Mpls 5, Ke 8636
- Ronnback, Lempi A, Custodial Worker, Duluth Branch
- Ronning, Hjalmer O, Sr Farm Laborer, West Central School and Experiment Station, Morris
- Rood, John, Assoc Prof Art, J 5 (6631). 1650 Dupont av s, Mpls 5, Ke 1231
- Rooke, Edward D, Inst Neurology, Mayo Foundation, Rochester
- Root, Catherine F, Medical Fellow Pediatrics, Mpls General Hosp. 630 se Huron, Mpls, Gl 7696
- Root, Harlan D, Medical Fellow Surgery, Mayo B-518. 630 se Huron, Mpls 14, Gl 7696
- Rosander, P E, Medical Fellow Obstetrics and Gynecology, Hosp W-642 (Hosp 2686). 512 se Delaware, Mpls, Gl 9874
- Rose, Arnold M, Prof Sociology, ForH 466 (486). 178 Malcolm av se, Mpls 14, Br 6250
- Rose, Eleanor V, General Staff Nurse, Hosp M-330 (Hosp 2806). Powell Hall, Mpls 14, Ma 8158
- Rose, Ella J, Prof Home Economics Education, HE 117 (StP 350). 2168 Knapp, St P, Ne 6729
- Rose, Glendon G, Herdsman, West Central School and Experiment Station, Morris
- Rose, Joseph E, Res Asst Veterinary Medicine, PM 331-C (StP 454). 1383 Grantham, St P, Mi 6904
- Rose, Raymond C, Asst Prof Agricultural Extension, PP 102 (StP 367). 2292 Carter av, St P 8, Mi 2227
- Rose, Raymond E, Assoc Scientist, Rosemount Research Center
- Rose, William L, Res Asst Industrial Relations Center, TSMb 209 (7127). 712 se 6th, Mpls, Gl 1694
- Rosegrant, William, Inst Rhetoric, TSA 119 (StP 237). 1347 Eustis, St P 8, Pr 7415

- Rosen, Albert, Clin Inst Psychiatry and Clinical Psychology, VAHosp (De 2411). 1631 Penn av n, Mpls 11, Al 9333
- Rosen, Ephraim, Assoc Prof Psychology, Psy 250 (6795). 1089 14th av se, Mpls 14, Gl 2757
- Rosen, Lloyd F, Utility Man, Rosemount Research Center
- Rosen, Oscar W, Bldg Caretaker. 505 23rd av s, Mpls 4, Li 6456
- Rosenberg, Jerry C, Intern Hosp
- Rosenberg, Sheldon, Res Asst Student Counseling Bureau, EdH 206 (6823). 3126 se 4th, Mpls, Gl 1633
- Rosenbloom, Paul C, Assoc Prof Mathematics, E 16 (6758). 317 se Oak, Mpls 14, Gl 3585
- Rosencranz, Edward, Inst Mechanical Engineering, ME 307 (426). 119 9th av n, South St P, La 7996
- Rosendahl, Carl O, Prof Emeritus Botany, Bo 304 (494). 2191 Commonwealth av, St P 8, Mi 0585
- Rosendahl, Erick, Foreman, TSMB 5 (408). 3940 Longfellow av s, Mpls, Dr 9711
- Rosendahl, Frederick G, Clin Inst Surgery, 1790 Lyndale av s (At 3451). 5421 Lyndale av s, Mpls, Wh 2223
- Rosendahl, Harold, County Agricultural Agent, Agricultural Extension, Ada
- Rosendahl, Ruth, Student Technologist Supv, Hosp M-430 (Hosp 2314). 5105 Schmidt's Cross rd, Mpls 22, Or 5-7451
- Rosenfeld, Isaac, Asst Prof General Studies, TNM 214 (6723). 619 se 4th, Mpls 14
- Rosenfield, Abraham B, Chief, Section of Maternal and Child Health, SBH 464 (78). 2920 Dean blvd, Mpls 16, Wa 2889
- Rosengren, Ethel M, Clerk-Typist, SBH 273 (78). 2623 Humboldt av n, Mpls 11, Ch 4656
- Rosenow, Edward C, Prof Emeritus Bacteriology, Mayo Foundation, Rochester
- Rosenow, Mary A, Dental Clinic Attendant, HS (6527-6528). 208 w Grant, Mpls 3
- Rosenthal, Henry F, Engineer Aide, HL (432). 1922 w 54th, Mpls 19, Wh 6195
- Rosenthal, Robert, Clin Asst Prof Pediatrics, 437 Lowry Medical Arts bldg (Ga 8235). 1014 Fairmont av, St P, El 6456
- Rosenthal, William, Assoc Prof and Head English, Duluth Branch
- Rosenwald, Mary E, X-ray Therapist, Hosp (Hosp 2135). 658 ne Van Buren, Mpls 13, Br 8567
- Rosewall, Richard B, Tchg Asst Music, Sch 215 (6525). 1015 13th av se, Mpls 14, Gl 2949
- Roskilly, Gladys V, Office Supv, E 133 (6275-6276). 1009 w 42nd, Mpls, Pl 5165
- Roskos, Betty J, Clerk-Typist, Adm 4 (6211). 420 University av se, Mpls, Li 4912
- Ross, A Stanley, Position Classification Supv, JohH 202 (6896). 117 Maple, Mahtomedi
- Ross, Danforth R, Inst English, FolH 26 (7046). 25 Clarence av se, Mpls 14, Gl 5278
- Ross, Evelyn, Dormitory Mgr, CCS. 3300 e 50th, Mpls 17, Dr 9226
- Ross, Franklin J, Adm Scientist, Rosemount Research Center (Ca 7-3324). Staff House 20, Rosemount, 4382
- Ross, Gertrude D, Inst Emeritus Art Education, Rt 2, Box 273, West Columbia, S C
- Ross, Helen D, Lab Tech, VetS 224 (StP 509). 611 se Delaware, Mpls 14, Gl 9995
- Ross, James A, Res Fellow, St Anthony Falls Hydraulic Lab, HL 304 (432). 5913 Thomas av s, Mpls 10, Wa 3591
- Ross, John D, Res Asst Bacteriology and Immunology, Mayo 927 (Hosp 2484). 611 se Delaware, Mpls, Gl 9995
- Ross, Ralph G, Prof General Studies, TNM 210 (7081). 2015 Pleasant av s, Mpls 4, Ke 0157
- Rossen, Ralph, Professorial Lecturer Psychiatry and Neurology, Hastings State Hosp, Hastings
- Rossi, Audrey J, Prin Secy, Mayo 1062 (Hosp 2471). 1030 2nd av s, Mpls, Ge 8373
- Rossmann, Ruth S, Telephone Opr, Adm 305 (6344). 6595 Longfellow av, Mpls, Du 5938
- Rost, Clayton O, Prof Emeritus. 1421 Hythe, St P, Mi 6673
- Rost, Eldon, County Agricultural Agent, Agricultural Extension, Alexandria
- Rosty, Lloyd, Janitor, Hosp M-101 (Hosp 2628). 1116 38th, Mpls, Dr 3027
- Rotenberg, David L, Res Assoc, Naval Ordnance Research, C 11 (525). 1001 Morgan av n, Mpls 11, Al 5837
- Rotenberg, Robert J, Clin Physician, HS (168-6942). 2201 w Broadway, Mpls 11, Al 5950
- Roth, Carol, Sr Clerk-Typist, Hosp W-214 (Hosp 2168). 9400 Penn av s, Mpls 20, So 1-8249
- Roth, Frank J Jr, Inst Bacteriology and Immunology, Mayo 1008 (Hosp 2477). 6921 Blaisdell av s, Richfield, Ro 9-9498
- Roth, Grace M, Assoc Prof Physiology, Mayo Foundation, Rochester
- Rothenberger, J H, Sr Medical Photographer, Owre 225 (6772). Rt 3, Excelsior
- Rothschild, Mary K, General Staff Nurse, Powell Hall, Mpls 14
- Rotschka, Bonnie, Laundry Worker (492). 1935 Bryant av s, Mpls
- Rottschafer, Henry, Prof Law, FraH 253 (6122). 603 se 5th, Mpls 14, Gl 2186
- Rotzel, Clare L, Assoc Prof Emeritus. 4947 Garfield av s, Mpls 9, Lo 7281
- Rouliston, Reyburn, Lecturer Business and Economics, Duluth Branch
- Roussell, Shirley J, Clerk-Typist, TSMB 115 (7128). 4307 Adair av, Mpls, Or 7-4817
- Routhe, Harlund G, Extension Specialist in Farm Management, Agricultural Extension, Worthington
- Roux, Felix A, Tchg Asst Romance Languages, FolH 204½ (213)
- Roux, Francois G, Medical Fellow Medicine, Hosp. 741 se Huron, Mpls 14, Gl 7041
- Rovelstad, Randolph A, Inst Medicine, Mayo Foundation, Rochester
- Rowan, Tomas, Bldg Caretaker. 246½ 4th av s, Mpls, Ma 9263
- Rowe, Clarence J, Clin Asst Prof Psychiatry and Neurology. 611 Hamm bldg, St P 2, Ca 4-5748
- Rowe, Ina B, Extension Nutritionist, Agricultural Extension, CofH 102 (StP 357). 438 Otis av, St P 4, Mi 0697
- Rowe, Miles G, County Agricultural Agent, Agricultural Extension, Wadena
- Rowell, Ada D, Librarian, Lib 103 (446). 4510 Arden av, Mpls 10, Wa 5474
- Rowell, John B, Res Assoc Plant Pathology, PP 212 (StP 364). 1963 Eustis, St P 8, Pr 2353
- Rowley, Frank B, Prof Emeritus, Ex 296 (294). Chaska rd, Excelsior
- Rowley, John R, Tchg Asst Botany, Bo 508 (361). 910 se Essex, Mpls 14, Gl 2712
- Roy, Aharon S, Res Asst Chemical Engineering, ChE 151 (332). 1925 e River rd, Mpls, Li 9390
- Royer, Robert Q, Inst Dentistry, Mayo Foundation, Rochester

- Rozental, Alek, Inst Business Administration, VH 3 (527). 2513 4th av s, Mpls 4, F1 5989
- Rozentals, Magdalene I, Jr Librarian, Lib 213 (454). 431 se 5th, Mpls, F1 3800
- Ruble, Avis, Custodial Worker, Hosp M-101 (Hosp 2628). 1004 se Essex, Mpls, Li 2870
- Rucker, C W, Prof Ophthalmology, Mayo Foundation, Rochester
- Rucks, Mildred, Asst Cook, CenH (7003). 631 se Huron, Mpls 14
- Rud, Alice L, Operating Room Nurse, Hosp M-330 (Hosp 2606). 1167 California dr, St P, Hu 9-7827
- Rud, Martin, Experimental Plot Supv, Northwest School and Experiment Station, Crookston
- Rud, Orvin E, Res Asst Agronomy and Plant Genetics, Ag 418 (StP 281). 1499 Hythe, St P 8, Ne 1938
- Rudavsky, Alexander B, Jr Engineer, HL 225 (432). 580 Fuller av, St P 3, E1 0806
- Rudberg, Lawrence E, Inst Business Administration, TSMb 218. 6933 Pillsbury av s, Mpls 23, Ro 6-9902
- Rudd, Edward, Engineer, PH (StP 402). 5246 Humboldt av n, Mpls 12, Hy 7084
- Rudd, Walter K, Sr Gen Mechanic, HL (432). 2291 County rd J, Mpls, St 8-0486
- Rude, Janice E, Sr Clerk-Typist, JohH 225 (6251) 323 se 4th, Mpls
- Rudi, John, Prin Lab Attendant, AH (6285). 2521 Elliot av, Mpls 4, Ge 9845
- Rudnick, Arthur Jr, Inst Dairy Husbandry, HH 209 (StP 325). 1464 Holton av, St P 13, Pr 2882
- Rudolf, Paul O, Forester, GH 317 (StP 403). 2322 Hendon av, St P 8, Mi 9858
- Rudy, Warren B, Medical Fellow Pediatrics, Mayo 1437 (Hosp 2435). 2718 1st av s, Mpls, Lo 9282
- Rue, John, Tchg Asst Political Science, ForH 365 (509). 406 13th av se, Mpls 14, G1 5357
- Rued, Pauline A, Sr Clerk, Adm 106 (574). 401 se Ontario, TSMb 218, G1 7687
- Ruegger, Richard R, Sr Engineering Asst, Ex 130 (6258). 2541 Bryant av s, Mpls 5, Co 2969
- Rueger, Myrtle E, Res Fellow Public Health, Mayo 1135 (Hosp 2462). 60 Willow, Mpls 3, Br 5101
- Ruff, Harry W, Farm Laborer, North Central School and Experiment Station, Grand Rapids
- Ruff, Verner M, Sr Farm Laborer, North Central School and Experiment Station, Grand Rapids
- Ruffenbach, Rodney, Electrician, 4515 Hampshire, Mpls, Or 7-8035
- Rugroden, Orville M, Linotype Opr, SS 205 (341). 1922 ne Lincoln, Mpls 18, Gr 5852
- Rundorff, Dorothy E, Inst Spanish, FolH 319. 5305 Park av, Mpls 7, Re 0998
- Rundquist, Ida R, Prin Secretary, Mayo 1400 (Hosp 2434). 4541 Zenith av s, Mpls 10, Wa 3486
- Running, Joan V, Gen Staff Nurse, Hosp M-330 (Hosp 2606). Powell Hall, Mpls 14
- Running, Louise H, Prin Secretary, Adm 303 (6346). 4908 Stevens av s, Mpls 9, Gi 1537
- Runquist, Olaf A, Fellow Organic Chemistry, C 490 (6401). 1521 LaSalle, Mpls, Ge 2802
- Rupprecht, Paul, Statistician, HS (169-7015). 600 Franklin av w, Mpls 5, Ke 3857
- Ruschmeyer, Gloria, Head Nurse, Hosp Sta 58 (Hosp 2258). 727 15th av se, Mpls 14, Ma 9625
- Ruschmeyer, Orlando, Res Asst Bacteriology and Immunology, Mayo 1027 (Hosp 2473). 727 5th av se, Mpls, Ma 9625
- Rushton, Joseph G, Inst Neurology, Mayo Foundation, Rochester
- Rusnacko, Mary, Laundry Worker (492). 808 13th av se, Mpls, G1 1751
- Ruspino, Betty, Student Technologist Supv, Hosp (Hosp 2704-2705). 707 se Delaware, Mpls 14, G1 3942
- Russell, Charles J, Construction Engineer, SBH 166 (78). 2134 Roblyn av, St P 4, Pr 1039
- Russell, Harold G, Asst Director of Libraries, Lib 108 (6412). 2246 Commonwealth av, St P 8, Mi 0682
- Russell, Marilyn M, Bacteriologist Aide, SBH 204 (78). 4027 41st av s, Mpls 6, Du 2669
- Russell, Shirley, Tchg Asst Education, Bu 166 (593). 2904 Victory Memorial dr, Mpls, Ch 8374
- Russell, Wallace A, Asst Prof Psychology, Psy 253 (6797). 5550 Shoreview av, Mpls 17, Pa 1-2867
- Russo, Joseph M, Res Asst Animal Husbandry, PetH 136 (StP 400). 2089 Carter av, St P 8, Mi 6453
- Rusterholz, Alan P, Clin Inst Medicine, 1710 Portland av, St P 4, Mi 8313
- Ruter, Henry J, Bldg Caretaker, AH. 1099 15th av se, Mpls 14, G1 7725
- Rutford, Skul, Prof and Director Agricultural Extension Service, CofH 119 (StP 420). 2107 Commonwealth av, St P 8, Mi 9764
- Ruth, Bradley R, Medical Fellow Surgery, Mayo C-596 (Hosp 2294). 818 19th av e, Duluth
- Ruthmann, August, Tchg Asst Zoology, Z 321 (6229). 701 Washington av, Mpls 14
- Rutledge, Al, Res Asst Animal Husbandry, PetH 136 (StP 400). 231 e Chestnut, Stillwater
- Rutledge, Geraldine, County 4-H Club Agent, Agricultural Extension, Stillwater
- Rutz, Beverly F, Sr Clerk-Typist, Adm 234 (6658). 3427 ne Pierce, Mpls 18, St 8-3443
- Ruud, Eleanor A, Inst High School, PeikH 152 (6248). 515 Delaware se, Mpls 14, G1 9255
- Rux, Max A, Bldg Caretaker, Northwest School and Experiment Station, Crookston
- Ryan, Christopher M, Prin Account Clerk, Adm 318 (381-371). 2919 Newton av n, Mpls 11, Al 1043
- Ryan, Dennis M, Assoc Prof Agricultural Engineering, En 212 (StP 238). 5920 10th av s, Mpls 17, Pl 3155
- Ryan, James J, Prof Mechanical Engineering, ME 313 (421). 52 n Mississippi River blvd, St P, Ne 3022
- Ryan, James J, Res Asst Naval Research, ForH 494 (7026). 637 Grand av, St P, Mi 2761
- Ryan, Marjorie, Inst English, FolH 303½ (235). 704 15th av se, Mpls 14, G1 5895
- Ryan, Mary L, Gen Staff Nurse, Hosp M-330 (Hosp 2606). Powell Hall, Mpls 14
- Ryan, Maureen E, Social Worker, TNH (6762). 584 s Brimhall, St P, Em 5942
- Ryan, Wesley, Construction Laborer, 283½ Harrison av, St P, Ca 2-7201
- Rybak, Phyllis M, Gen Staff Nurse, VA Hosp, Powell Hall, Mpls 14, Ma 8158
- Rychley, Helen, Laundry Worker (492). 918 17th av se, Mpls, G1 1220
- Ryder, Franklin J, Engineer Hydraulic Research, HL (432). 5916 Oliver av s, Mpls 19, Wh 4233
- Rykken, Reyden G, Lab Tech, Mayo 172-B (Hosp 2416). 214 Warwick, Mpls, Br 8678
- Ryman, Marshall, Business Mgr of Athletics, CH 108 (79). 4848 29th av s, Mpls 17, Du 9080

Rymer, Earl V, Asst Prof Music, ScH 210 (6574). 2167 Haddington rd, St P, Pr 2324
 Rynearson, Edward H, Prof Medicine, Mayo Foundation, Rochester

S

Sable, Donald C, Mgr Laundry (492). 1809 3rd av n, Mpls, Ma 1013
 Sachs, Herbert W, Asst Experimental Plot Supv, Bo 304. Rt 1, South St P, La 1968
 Sack, Patricia L, Bacteriologist, SBH 251 (78). 4225 24th av s, Mpls 6, Pa 2-2329
 Sadler, William P, Clin Asst Prof Obstetrics and Gynecology. 2405 w 22nd, Mpls, Ke 2974
 Safer, Louis T, Asst Prof Gen College, NH 100 (6375). 1497 Chelmsford, St P 8, Ne 3828
 Sage, Arieta M, Sr Clerk, Adm 318 (6167). 625 4th av se, Mpls 14, Br 8310
 Sagi, Philip C, Res Fellow Sociology, ForH 434 (7021). 1864 Arona, St P 13, Pr 7311
 Saholt, T F, Clin Inst Mortuary Science, NH 155 (6295). 4051 Aldrich av n, Mpls 12, Ch 6962
 Saint Marie, Lorraine, Sr Secretary, Pt 108 (6675). 416 11th av se, Mpls 14, Gl 2282
 Saito, Julia A, Sr Clerk-Typist, VCHH 454 (Hosp 6951). 877 20th av se, Mpls, Gl 9203
 Salassa, Robert M, Asst Prof Medicine, Mayo Foundation, Rochester
 Salcedo, Lily L, Tchg Asst Organic Chemistry, C 445 (6401). 826 se Delaware, Mpls 14, Gl 7026
 Salem, Doris M, Inst Nursing, Owre 125 (6273-6274). 330 5th av se, Mpls 14, Br 5211
 Salisbury, Eleanor, Asst to the Dean General Extension Division, NH 53 (6295). 134 se Warwick, Mpls 14, At 0984
 Salisbury, Janet E, Editor, NH 10 (6240). 2006 Girard av s, Mpls 5, Ke 4328
 Salisbury, Margaret, Prin Clerk, Adm 402 (6177). 3528 15th av s, Mpls 7, Dr 2842
 Salisbury, Neil E, Tchg Asst Geography, ForH 270 (6949). 2117-F Hoyt av w, St P 8, Pr 5950
 Salitros, George W, Gen Mechanic, Mayo (Hosp 2626). 3611 Hamline av n, St P 13, Ne 8384
 Salmela, August B, Inst, North Central School and Experiment Station, Grand Rapids
 Salmon, Robert J, Res Assoc, VCHH 416 (6994). Oak Terrace, Ho 7621
 Salmonson, Marcella, Clerk-Typist, EdH 101 (6620). 2840 16th av s, Mpls, Dr 4455
 Salmonson, Sven A, Gen Mechanic, Duluth Branch
 Saloshin, Henriette, Assoc Prof Social Work, ForH 451 (6974). 1115 Washburn s, Mpls 5, Ke 6462
 Salz, Lily, Asst Prof Languages, Duluth Branch
 Samanisky, Marie P, Sr Librarian, Lib 103 (446). 3518 ne Tyler, Mpls 18, St 8-0094
 Sampson, Marjorie A, Clerk-Typist, Psy 352 (6472). 621 15th av se, Mpls, Gl 3116
 Sampson, Richard L, Tchg Asst Mechanical Engineering, ME 281 (7146). 2881 Irving av s, Mpls, Pl 3483
 Samstad, Lawrence, Tchg Asst Civil Engineering, Ex 197. 3548 Colfax av s, Mpls, Pl 1757
 Sand, Donald M, Asst Scientist, Hormel Institute, Austin
 Sandback, Marian I, Clerk-Typist, NMA 230 (6432). 1812 4th av n, Mpls 5, Li 1075
 Sandberg, Genevieve, County Home Agent, Agricultural Extension, Farmington
 Sandberg, Kenneth W, Herdsman, Rosemount Research Center
 Sandbergen, Shannon, Clerk-Typist, TSMc 15 (6778). 2173 Commonwealth, St P 8, Mi 4241
 Sandburg, Elizabeth, Sr Clerk, Adm 105 (574). 3924 36th av s, Mpls 6, Dr 7031
 Sandell, Ernest B, Prof Analytical Chemistry, C 322 (385). 4424 Victory av, Mpls, Hy 7365
 Sandell, Richard P, Tchg Asst Chemical Engineering, ChE 351 (6902). 5424 3rd av s, Mpls 19, Re 3000
 Sander, Mamie A, Custodial Worker, PiH. 4052 Longfellow av s, Mpls, Dr 2683
 Sanders, Dorothy A, Clerk-Typist, JohH (6988). 906 se 5th, Mpls, Br 6285
 Sanders, John H, Tchg Asst Military Science and Tactics, A 108 (6827). 1775 Hennepin av, Mpls
 Sanders, Lillian E, Custodial Worker, SBH 363 (78). 2542 11th av s, Mpls 5, At 4042
 Sanderson, Arthur M, Asst Director Associated Collegiate Press, MurH 18 (598). 813 28th av s, Mpls, Ge 3702
 Sandness, Florence, Telephone Opr, Adm 305 (6344). 4315 10th av s, Mpls, Pl 3567
 Sandness, Myrtle I, Opr Room Nurse, Hosp M-330 (Hosp 2606). Powell Hall, Mpls 14, Ma 8158
 Sandquist, Alvar B, Inst Rhetoric, TSA 123 (StP 237). 717 se 5th, Mpls 14, Gl 3102
 Sands, Wanda, Sr Account Clerk, Adm 318 (6652). 3428 Chicago av, Mpls 7, Lo 3489
 Sandstrom, Kathleen, Tchg Asst Speech and Theater Arts, FoIH 409-A (353). 3850 Xenia av n, Mpls 22, Or 7-8343
 Sandve, Wanyce C, Inst Public Health, Mayo 1332 (Hosp 2444). 214 Emerald av se, Mpls, Fi 3907
 Sandvik, Howard, Prin Lab Attendant, Ph 230 (6370). 25 8th av s, Hopkins, Ho 2580
 Sanford, Arthur H, Prof Emeritus Clin Pathology, Mayo Foundation, Rochester
 Sanford, Ethel V, Sr Clerk, Adm 105 (6250). 2216 Portland av s, Mpls 4, Br 6438
 Sanford, Imogene, Sr Clin Nurse, 1514 Lafond av, St P 4, Mi 0678
 Saniel, Luisa, Tchg Asst Gen Studies, Bo 505 (361). Comstock Hall, Mpls 14
 Sanstead, Eva A, Sr Secretary, Hosp W-642 (Hosp 2886). 325 6th av se, Mpls 14, Li 5105
 Sanstead, Ruth N, School Nurse and Inst, Southern School of Agriculture, Waseca
 Santucci, William, Inst Music, ScH 107 (342). 3829 Bryant av s, Mpls, Co 2464
 Sanzone, Helen, Sr Clerk-Typist, NH (6874). 1018 se 7th, Mpls, Gl 5289
 Sanzone, Paul P, Laborer, ShAn (6158). 1018 se 7th, Mpls, Gl 5289
 Saposnik, Rubin, Res Fellow, TSMb 216 (6506). 1214 se 4th, Mpls 14, Li 1163
 Sarset, Josephine, Asst Ticket Mgr, NMA 106 (6225-6226). 1000 University av se, Mpls 14, Li 0338
 Sather, Myrtle, Clerk-Typist, SBH 273 (78). 215 w 31st, Mpls 8
 Sathermyr, Mariys I, Sr Clerk, Lib (6440). 2701 Meridian dr, Robbinsdale 22, Ju 1031
 Satyanarayana, J, Tchg Asst, VH 10 (285). 510 12th av se, Mpls 14, Gl 2821
 Sauer, Frank, Inst Veterinary Medicine, VB 120 (StP 254). 2089 Carter av, St P, Mi 6453
 Sauer, Gerald L, Tchg Asst Inorganic Chemistry, C 215-A
 Sauer, William G, Asst Prof Medicine, Mayo Foundation, Rochester
 Sauerlender, O H, Inst Business Administration, VH 313 (358). 3519 21st av s, Mpls 7, Pa 1-2345
 Sausen, Robert E, Asst Prof Dentistry, Owre 310 (6482). 1797 Iglehart, St P 4, Mi 6901

- Sausser, Lenore, Lab Tech, LyonL 274 (6377). 127 12th av ne, St P 9, Vi 7-2465
- Sauter, Hubert E, Engineering Librarian, En 128 (374). 5724 Nevada av n, Mpls 22, Or 7-4497
- Sauter, Roy, Experimental Plot Supv, Excelsior
- Sautter, Jay H, Prof and Head Veterinary Pathology and Parasitology, VetS 205-D (StP 529). 1550 Fulham, St P 8, Mi 4551
- Savage, Donald J, Intern Speech and Theater Arts, WeH 304 (236). Centennial Hall, Mpls 14, Ma 8158
- Saveikoul, Rose M, Tchg Asst Botany, Bo 504 (361). 4912 n Mississippi ct, Mpls 12
- Saxon, Eugene I, Medical Fellow Surgery, VA Hosp (Du 2381). 1116 Randolph, St P, De 8337
- Sayre, George P, Asst Prof Pathology, Mayo Foundation, Rochester
- Scallen, Raymond W, Clinic Physician, HS (168-6942). 5333 1st av s, Mpls 19, Pl 0307
- Scallin, James F, Medical Fellow Surgery, Mayo C-596 (Hosp 2734). 2127-A Hoyt av, St P, Mi 6940
- Schaar, Frances E, Clin Inst Pediatrics (Fi 1411). 512 se Delaware, Mpls, Gl 7673
- Schachter, Stanley, Assoc Prof Psychology, Psy 255 (467). 1423 Washington av s, Mpls 4, Br 0350
- Schachtschneider, Darlene N, Clerk, Adm 105 (574). 3025 e 42nd, Mpls
- Schachtschneider, J, Tchg Asst Physical Chemistry, C 106 (364). 3025 e 42nd, Mpls
- Schaefer, Guy M, Res Asst Forestry, GH 102 (StP 264). 2089 Carter av, St P
- Schafer, David E, Tchg Asst Physiology, MH 318 (6883-6884). 310 se Walnut, Mpls, Gl 1680
- Schafer, Kay H, Clerk, Adm 318 (6653). 1108 se 4th, Mpls
- Schafer, Robert H, County Agricultural Agent, Agricultural Extension, Marshall
- Schaffhausen, Irwin F, Medical Fellow Surgery, Gen Hosp (At 1178). 622 se Ontario, Mpls, Gl 3126
- Schaffhausen, M, Medical Fellow Pediatrics, Mayo 1437 (Hosp 2435). 622 se Ontario, Mpls 14, Gl 3128
- Schaitberger, Janet M, Clerk-Typist, SBH 273 (78). 3527 Irving av n, Mpls 12, Hy 6953
- Schaitberger, M Joan, Clerk-Steno, SBH 457 (78). 3527 Irving av n, Mpls 12, Hy 6953
- Schamber, Norman A, Bldg Caretaker, ForH, MB-335 University Village, Mpls 14
- Schank, Oscar A, Wind Tunnel Mechanic, Rosemount
- Schantz-Hansen, Thorwald, Prof Forestry, Cloquet Experimental Forest, Cloquet
- Schanus, Irene, Gen Staff Nurse, Mayo (Hosp 2606). 1127 se 4th, Mpls
- Scharfe, Lydia L, Food Service Worker, CenH (7003). 312 se Walnut, Mpls 14, Gl 1620
- Schauland, Mabel D, Inst Education, Duluth Branch
- Scheall, Evelyn N, Clerk-Typist, Duluth Branch
- Schechter, Evelyn H, Administrative Fellow, Foreign Student Adviser Office, EdH 302 (6854-6855). 2635 Girard av s, Mpls 8, Pl 3465
- Schechter, Mary E, Sr Clerk, Adm 318 (6652). 2024 Commonwealth av, St P, Pr 3538
- Schechter, Robert S, Fellow Chemical Engineering, ChE 431 (6907). 2024 Commonwealth av, St P, Pr 3538
- Scheib, John C Jr, Lecturer Mechanical Engineering, ME 105 (245). 427 se 4th, Mpls, Br 3816
- Scheid, Athelene H, Asst Prof Clothing Specialist, Agricultural Extension, CofH 115 (StP 306). 2222 Hendon av, St P 1, Mi 0471
- Scheifey, Charles H, Asst Prof Medicine, Mayo Foundation, Rochester
- Schell, Laurette, County Home Agent, Agricultural Extension, Madison
- Scherbert, Donald R, Pressman, SS 205 (341). 2408 Carter av, St P 8, Mi 0394
- Scherer, James R, Tchg Asst Physical Chemistry, C 61 (6181). 1301 se 6th, Mpls 14, Gl 3237
- Scherer, William F, Asst Prof Bacteriology and Immunology, Mayo 942 (Hosp 2482). 969 Roselawn av, St P, Hu 9-0251
- Scherling, Sidney S, Clin Asst Pediatrics, 1006 Medical Arts bldg (Ma 8833). 3333 Alabama av, St Louis Park, Wa 6862
- Schermer, George, Minister and Director Covenant Club (Du 6834). 3920 12th av s, Mpls, Lo 2882
- Scheveland, Norma B, Prin Clerk, EdH 301 (6690-6697). 4408 Upton av s, Mpls, Wa 5430
- Schey, Jennie, Asst Supv of Nurses, Hosp (Hosp 2369). 500 se Delaware, Mpls 14, Gl 5354
- Schiele, Burtrum C, Prof Psychiatry and Neurology, Mayo B-605 (Hosp 2677-2678-2679). 77 se Barton, Mpls, Gl 2120
- Schifferi, Donald L, Sr Lab Machinist, Ph 30 (6744). 1376 Portland av, St P 5, Mi 1761
- Schiller, Gerald N, Laborer, Rosemount Research Center
- Schilson, Robert E, Fellow Chemical Engineering, ChE 235-A (6910). 621 se Oak, Mpls 14, Gl 3484
- Schimming, F A, Asst Bookbinder, Lib 401 (447). 3726 Girard av n, Mpls 12, Hy 7037
- Schindeldecker, Fred F, Lab Animal Attendant, Rosemount Research Center
- Schinske, Erhart, Inst Speech and Theatre Arts, FoH 401 (6495). 1416 Minnesota av, St Peter
- Schinske, Robert A, Tchg Asst General College, NH 206 (6376). 526 8th av se, Mpls 14
- Schjeldahl, Anna, Laundry Worker, Hosp (492). 128 e 18th, Mpls, Li 9378
- Schlenk, Hermann, Assoc Prof, Hormel Institute, Austin
- Schlenk, Joanne M, Clerk-Typist, CofH 300 (StP 512). 2101 Knapp, St P, Ne 3896
- Schlotthauer, Carl F, Prof Veterinary Medicine, Mayo Foundation, Rochester
- Schlotthauer, J J, Sr Clerk-Typist, CofH 220 (StP 201-202). 1606 Blair, St P, Mi 5192
- Schluter, Mary A, Clerk, SS 100 (6272). 2414 Pleasant av, Mpls 8, Ke 1317
- Schmall, Edwin A, Res Fellow Inorganic Chemistry, C 117. Centennial Hall, Mpls 14, Ma 8158
- Schmeck, Anna O, Laundry Worker, Hosp (492). 3326 39th av s, Mpls, Dr 5879
- Schmelzer, John J, Sr Lab Machinist, Ph (6744). 1534 Selby av, St P 4, Ne 3286
- Schmid, Alois R, Assoc Prof Agronomy and Plant Genetics, Ag 308 (StP 281). 2800 St Anthony blvd, Mpls 18, Gr 1871
- Schmidt, Dean A, Jr Librarian, Lib 211 (6301). 632 Selby av, St P 7, Ca 6-7932
- Schmidt, Diane J, Jr Scientist, Mayo B-292 (Hosp 2704-2705). 3736 Bloomington av Mpls, Lo 6640
- Schmidt, Edwin L, Assoc Prof Bacteriology and Immunology, Mayo and Soils 1030 (Hosp 2473). 1746 n Albert, St P, Pr 4856

- Schmidt, Helen E, Clerk-Typist, TSMc 15 (6778). 202 Ridgewood av, Mpls 3, Li 9291
- Schmidt, Herbert W, Assoc Prof Medicine, Mayo Foundation, Rochester
- Schmidt, Mary M, Jr Librarian, NMA 307 (7037). 1000 University av se, Mpls 14, Li 8320
- Schmidt, Philip F, Tchg Asst Art, J 201 (6877). 1000 University av se, Mpls 14, Li 8320
- Schmidt, Walter R, Clin Inst Surgery, Medical Arts bldg (Fi 6785). 2615 Newton av s, Mpls, Ke 3757
- Schmieden, Dorothy, Sr Clerk, Adm S-1 (6448). 1112 29th av ne, Mpls 18, St 8-3701
- Schmitt, Erwin, Asst Gardener, Fruit Breeding Farm, Excelsior
- Schmitt, Otto H, Prof Zoology and Physics, Ph 48 (6581). 1912 Como av se, Mpls 14, Gl 1953
- Schmitt, Victor B, Sr Teamster, HB (StP 393). 3622 Longfellow av, Mpls 7, Pa 5349
- Schmitz, Florence E, Custodial Worker, SaH. 4053 Grand av s, Mpls, Lo 5573
- Schmutz, Norma, Inst General Studies, TNM 5 (6721). New Harmony, Utah
- Schneewind, Delores, Secretary, JohH 430 (6801-6802-6803). 909 se 4th, Mpls 14, Ge 8026
- Schneider, Arthur E, Prof Forestry, GH 110 (StP 271). 3400 University av se, Mpls
- Schneider, Charles L, Pathologist, USDA Sugar Crops Section, PP 208 (StP 362). 1331 Murray, St P 2, De 7218
- Schneider, Harold, Tchg Asst English, TSF 136 (7152). 3112 43rd av s, Mpls 6, Dr 7620
- Schneider, Paul J, Res Assoc Mechanical Engineering, ME 103 (6987). 2907 e Minnehaha pkwy, Mpls, Du 0593
- Schnitzen, Ruth P, Inst Nursing, Owre 125 (6273-6274). 1334 ne Monroe, Mpls 13, Gr 5822
- Schnoor, Minnie, Food Service Worker, CMU (6111). 8144 Park av, Mpls, So 1-4942
- Schoeck, Peter, Non-Service Fellow Mechanical Engineering, ME 451 (170). 625 Kenwood pkwy, Mpls, Ke 4949
- Schofield, William, Assoc Prof Clinical Psychology, Mayo C-605 (Hosp 2672). 619 8th av se, Mpls 14, Gl 9232
- Schoiz, Donald A, Inst Medicine, Mayo Foundation, Rochester
- Schonbach, Peter, Res Asst Social Relations, ForH 496 (7026-7027). 46 Barton av se, Mpls, Gl 2661
- Schonberg, Mikel, Sr Machinist, AE. 1607 ne Madison, Mpls 13, Gr 7411
- Schoppe, H Constance, Sr Dietitian, Hosp M-432 (2173). Powell Hall, Mpls 14, Ma 8158
- Schroeder, Albert J, Clin Inst Pediatrics, 953 Medical Arts bldg (Ma 2509). 3519 Girard av s, Mpls, Re 6313
- Schroeder, Erika S, Secretary, HS (169-7015). 307 se Union, Mpls 14, Gl 9970
- Schroeder, Harry W, Res Asst Plant Pathology, PP 413 (StP 375). 2141-B Folwell, St P 8, Ne 3106
- Schroeder, James P, Director Pioneer and Centennial Halls, CenH (7001). Pioneer Hall, Mpls 14, Ma 8158
- Schroeder, Maria, Lab Tech, Mayo 1061 (Hosp 2470). 2141-B Folwell, St P 8, Ne 3106
- Schroeder, Melinda, Nurses' Aide, Hosp. 2841 Columbus av, Mpls, Pl 8464
- Schroeder, Miriam, Prin Food Service Supv, Duluth Branch
- Schroeder, Walter L, Herdsman, BCB (StP 395). 2123 Knapp, St P 8, Ne 6782
- Schroepfer, George, Prof Civil Engineering, Ex 280A (398). 5345 Clinton av, Mpls, Lo 1943
- Schuck, Robert F, Assoc Prof Drawing and Descriptive Geometry, E 200 (480). 417 8th av se, Mpls 14, Li 7922
- Schuessler, Roy A, Assoc Prof Music, ScH 211 (391). 1657 14th av nw, New Brighton, Pr 1593
- Schulberg, Helen J, Mental Health Nursing Consultant, SBH 166 (78). 3431 ne Polk, Mpls 18, St 1-4396
- Schulte, Harry J Jr, Res Assoc Physics, LinA (7023). 1255 Rose Vista ct, St P 13, Pr 6009
- Schultz, Delores L, Clerk-Typist, Ex 208 (6257-6258). 1110 se 5th, Mpls 14, Gl 2175
- Schultz, Earl A, Clin Inst Surgery, Mayo C-596 (2701). Campus Club, Mpls, Br 0864
- Schultz, Frances L, Custodial Worker, Hosp M-101 (Hosp 2628). 3801 Major av, Robbinsdale, Or 7-4418
- Schultz, Harold L, Bldg Caretaker, Bu. 1825 Park av, Mpls
- Schultz, Janet, Medical Technologist, Hosp W-221 (Hosp 2103). 711 Shryer av, St P 3, Hu 9-6095
- Schultz, John L, Tchg Asst Inorganic Chemistry, C 106. Centennial Hall, Mpls 14, Ma 8158
- Schultze, Joyce B, Lab Technologist, VetC 190 (StP 254). 1228 Rose Vista ct, St P 13, Pr 6513
- Schultze, Max O, Prof Agricultural Biochemistry, SnH 311a (StP 486). 3933 Bryant av s, Mpls 9, Pl 9109
- Schultze, W Donald, Res Asst Dairy Husbandry, HH 212 (StP 328). 1228 Rose Vista ct, St P 8
- Schulz, A Luella, Sr C'erk, Lib 213 (454). 3210 Minnehaha av, Mpls 6, Pa 2-6068
- Schulz, Helen Z, Sr C'erk, Adm 106 (6464). 1315 se 8th, Mpls 14, G 5188
- Schulz, Jeanette, Medical Fellow Pediatrics, Mayo 1437 (Hosp 2435). Powell Hall, Mpls 14, Ma 8158
- Schulz, Norman F, Res Assoc Mines Experiment Station, MEx 103 (6215-7064). 5244 James av s, Mpls, Wh 8283
- Schulz, W Norris, Sr Statistician, Stad Gate 27 (182-189). 3210 Minnehaha av s, Mpls 6, Pa 2-6068
- Schulze, Leroy E, Patent Adviser, Adm 413 (6633). 1918 Walden pl ne, Mpls 18, Gr 6641
- Schumacher, Hilda, Health Service Asst Nursing Supv, Duluth Branch
- Schumacher, Laurretta W, Telephone Opr, Adm 305 (6344). 1915 Hennepin av, Mpls, Ke 6832
- Schumacher, Mary T, Gen Staff Nurse, Mayo 3rd fl (Hosp 2606). Powell Hall, Mpls 14
- Schumann, Christine, Sr Clerk-Typist, E 29 (6871). 4630 ne 3rd, Mpls, Gr 8966
- Schumann, John, Hosp Janitor, PoH (Hosp 2691). 2428 n 3rd, Mpls, Ju 2678
- Schummer, Rudolph E, Photographer, OD 106 (StP 524). 1353 Snelling av n, St P 13, Pr 1453
- Schummers, John L, Res Asst Psycho-Educational Clinic, Pt 210 (7176). 4950 Zenith av s, Mpls 10, Wa 3822
- Schunk, Adeline, Librarian, Lib (456). 2369 Va'entine, St P 8
- Schurr, Eudora A L, Sr Clerk-Typist, 555 Wabasha bldg (Ca 2-6175). 1887 Grand av, St P 5, De 8077
- Schutta, Ann L, Sr Clerk, Mayo (Hosp 2647). 1916 Como av se, Mpls, Gl 7000
- Schutta, George, Bldg Caretaker (StP 464). 1522 ne Madison, Mpls 13, Gr 5941

- Schutta, Jerome G, Gen Mechanic, Univ Grove (Mi 5500). 642 1st av nw, New Brighton, Ne 6281
- Schwab, Joanne H, Clerk, Adm 106 (6464). 1420 se 6th, Mpls 14, Fi 3100
- Schwab, Philip R, Inst University Elementary School, Pt 211 (6804). 6221 Colfax av s, Mpls 23, Pi 7749
- Schwabacher, W B, Inst General College, NH 202-B (6993). 2100 Fairway dr ne, Mpls 21, Gr 0601
- Schwankl, Paul H, Sr Student Personnel Worker, TSMc 215 (6343). 5521 Columbus av s, Mpls, Pi 9354
- Schwantes, Arthur J, Prof and Head Agricultural Engineering, En 201 (StP 224). 1815 Fairview av n, St P 13, Mi 5916
- Schwantes, Robert C, Tchg Asst Electrical Engineering, EE 323 (6564). 581 11th av nw, New Brighton, Ne 0496
- Schwartz, George M, Prof Geology and Mineralogy and Director Minnesota Geological Survey, P 207-A (411). 237 se Bedford, Mpls, Ge 6576
- Schwartz, Samuel, Assoc Prof Medicine, Mayo 3rd fl (Hosp 2205). 1616 James av n, Mpls, Hy 4746
- Schwartzbauer, M, Campus Postmistress, CofH 122E (StP 303). 2076 Dayton av, St P 5, Pr 1022
- Schwartzman, Robert, Inst Veterinary Medicine, VetC 100 (StP 254). 1337 Cleveland av n, St P, Mi 0243
- Schwerman, Donna M, Placement Secretary, E 133 (6275-6276). 722 10th av se, Mpls, Gl 1964
- Schwinghamer, Mary, Sr Clerk, Hosp W-219 (Hosp 2368). 801 se 7th, Mpls 14
- Schwoebel, Richard, Tchg Asst Physics, Ph 233 (6370). 318 se Harvard, Mpls 14, Gl 2590
- Scipio, L Albert, Scientist, Rosemount Research Center
- Scolman, Theodore T, Res Asst Physics, Ph 60-A (6350). 517 9th av se, Mpls, Gl 5415
- Scott, Alma O, Librarian, Lib 11 (6826). 600 w Franklin av, Mpls 5, Ke 6192
- Scott, Charles J, Engineer, Rosemount Research Center
- Scott, Geraldine L, Prin Clerk, Mayo 1325 (Hosp 2445). 5208 Richwood dr, Mpls 10, Mo 9-6404
- Scott, Harold F, Experimental Plot Supv, AgSH (StP 289). 1403 Randolph, St P 5, Em 4588
- Scott, Horace G, Clin Inst Surgery, Medical Arts bldg 1551 (Ge 6000). 16722 Grays Bay Blvd, Wayzata
- Scott, Lyndell, Assoc Prof Social Work, ForH 471 (6978). 1509 e River rd, Mpls 14, Li 8368
- Scott, Paul C, Tchg Asst Inorganic Chemistry, C 215-A. 1316 4th, Mpls 14, Ma 9453
- Scott, Victor E, Engineering Asst, Adm 4 (6211). 8968 ne Van Buren, Mpls 21
- Scott, William C, Inst, North Central School and Experiment Station, Grand Rapids
- Scriven, Michael J, Inst Philosophy, WeH 104 (375). 727 15th av se, Mpls 14, Gl 5451
- Scroggins, Clyde M, Utility Man, NMA 306-308 (6760). 1614 Oak Park av, Mpls, Hy 0170
- Scudamore, Harold H, Inst Medicine, Mayo Foundation, Rochester
- Seagren, Elizabeth, Inst Physical Education for Women, Duluth Branch
- Seaholm, John E, Res Asst Agricultural Biochemistry, SnH 309 (StP 482). 1120 se 6th Mpls 14, At 0298
- Seamans, David M, Student Personnel Worker, CMU (6280). 66 Barton av se, Mpls, Gl 7277
- Searles, Harold R, Prof Extension Dairyman and Agricultural Extension Service, CofH 101 (StP 433). 2279 Folwell, St P 8, Ne 5638
- Sears, Charles G, Stores Clerk, Duluth Branch
- Seath, Ronald, County 4-H Club Agent, Agricultural Extension, Austin
- Sedio, Susie, Food Service Worker, CenH (7003). 2304 30th av s, Mpls, Pa 2-1965
- Seeley, Signe T, Clerk, WeH 50 (Li 8791). 5848 Aldrich av n, Mpls 12, Ju 2915
- Seeman, Marilyn J, Gen Staff Nurse, Hosp M-330 (Hosp 2606). Powell Hall, Mpls 14
- Segal, Charles L, Res Asst Analytical Chemistry, C 417 (6144). 3536 Emerson av s, Mpls, Co 8960
- Segal, Evalyn F, Res Asst, Navy Research, Psy 350 (6472). 1219 se 4th, Mpls 14, Gl 2847
- Segal, Martin A, Inst Pathology, VAHosp. 3345 Irving av s, Mpls, Co 8123
- Segal, Norman J, Tchg Asst Social Work, ForH 415 (6971). 1026 Marshall av, St P, Ca 5-8698
- Seham, Max, Clin Prof Pediatrics, 301 Kenwood pkwy (Ge 4619). 1532 Waverly pl, Mpls, Ke 1635
- Seibel, Darlene C, Lab Tech Surgery, St Joseph's Hospital Annex, St P, Ca 2-6321
- Seibel, David I, Inst Obstetrics and Gynecology, Hosp W-642. (Hosp 2686). 2 Melbourne av se, Mpls 14, Gl 1555
- Seifert, Mary O, Custodial Worker, SaH. 2631 Thomas av n, Mpls
- Seitz, Conrad, Bursar, Adm 115 (6224). 4404 Harriet av, Mpls 9, Lo 7730
- Seiver, Robert, Jr Engineer, Rosemount Research Center
- Seizinger, Reinhold, Tchg Asst Organic Chemistry, C 445 (6401). 1716 se 4th, Mpls 14, Gl 3380
- Seland, Irving G, Machinist, HL (432). 3017 Columbus av s, Mpls, Re 4233
- Selchow, Joann L, Clerk-Typist, Adm 420 (6178). 520 Washington av se, Mpls 14, Gl 7866
- Seldon, Thomas H, Assoc Prof Anesthesiology, Mayo Foundation, Rochester
- Seledic, Eleanor J, Clerk-Steno, SBH 471 (78). 3944 ne Jackson, Mpls 21, Gr 4939
- Seledic, Joseph, Hosp Janitor, Hosp M-101 (Hosp 2628). 3944 ne Jackson, Mpls, Gr 4939
- Seif, Morris W, Res Fellow St Anthony Falls Hydraulic Lab, HL 224 (432). 545 Park av, Birchwood, White Bear Lake 10
- Selgeby, Agnes I, Prin Secretary, NMA 109 (6323). 2108 Chicago av, Mpls 4, Ge 6475
- Selim, Mohamed A, Inst Economics, VH 223 (563). Box 91 University Station, Mpls 14, Gl 3514
- Selinsky, Boney, Laborer, ShAn (6158). 79 7th av ne, Mpls, Br 3820
- Selke, Agnes D, Sr Food Service Worker, Stad Gate 27 (188-189). 26 w 36th, Mpls 8, Co 0054
- Sell, Florence M, Clerk-Steno, SBH (78). 4629 Xerxes av s, Mpls 10
- Sellers, Wilfrid S, Prof and Chairman Philosophy, WeH 100 (570). 5127 27th av s, Mpls, Pa 2-8239
- Sellers, Alvin F, Prof and Head Veterinary Physiology and Pharmacology, TEH 201 (StP 537). 1272 Raymond av, St P 8, Pr 4002

- Seltzer, George, Lect Business Administration, VH 308 (357). 2224 Cedar Lake blvd, Mpls, Wa 5680
- Sendecky, Anna, Laundry Worker. 2604 s 8th, Mpls 6
- Senecal, Faith, Secretary, TSMA 106 (147). 779 Dayton av, St P, Ca 6-4369
- Senneseth, Herman, Golf Course Maintenance Supv, GCH (Ne 5477). 1081 Stinson blvd, St P, Hu 9-0798
- Senske, Eldon H, County Agricultural Agent, Agricultural Extension, Detroit Lakes
- Senstad, Alf T, Utility Man, ShAn (6158). 615 e 16th, Mpls, Ma 4877
- Senter, Geneva H, Sr Key Punch Opr, Adm S-1 (6447). 3857 Clinton av s, Mpls 9, Pl 4078
- Senum, Torgrim, Fireman, Northwest School and Experiment Station, Crookston
- Seponski, Frances, Custodial Worker, Duluth Branch
- Serbyrn, William D, Inst Mathematics, E 223 (392). Centennial Hall, Mpls 14, Ma 8158
- Serr, Hubert H, Assoc Prof, Dentistry, Owre 310 (6830-6263). 500 Turnpike rd, Mpls 5, Or 5-9475
- Serres, Carl Jr, Tchg Asst Organic Chemistry, C 445 (6401). 1625 se 7th, Mpls 14
- Serrin, James B Jr, Asst Prof Mathematics, E 209. 3130 Weenonah pl, Mpls, Du 9260
- Service, Donald H, Engineering Asst, LinL (7023). 1620 se 4th, Mpls, Gl 2419
- Service, Joanne H, Prin Clerk, Lib 200 (6683). 1620 se 4th, Mpls 14, Gl 2419
- Seto, Thomas A, Res Asst Agricultural Biochemistry, SnH 302 (StP 487). 1421 se 6th, Mpls 14, Gl 1619
- Severson, Bernita, County Home Agent, Agricultural Extension, Mankato
- Severson, Robert K, Hosp Orderly, Hosp M-330 (Hosp 2606). Lake Park
- Severts, Eunice J, Hosp Aide, Hosp. 833 15th av s, Mpls, Ge 3972
- Severtson, Clarence, Prin Lab Animal Attendant, Mayo B-123 (7161). 4300 Grimes av n, Mpls, Or 7-8131
- Sexon, Andrew, Gen Mechanic, PH (StP 401). Rt 2, Forest Lake
- Sexson, Nellie, Custodial Worker, PoH (Hosp 2691). Rt 2, Forest Lake
- Seymour, Paul J, Inst Rhetoric, TSA 131 (StP 237). 143 University Village, Mpls 14, Gl 3023
- Shadick, Mary J, Clerk-Typist, HS (6963-6927). 121 s 11th, Mpls 3, Br 5083
- Shafer, Elizabeth, Sr Clerk-Typist, Stad Gate 27 (188-189). 1007 Dartmouth se, Mpls 14, Gl 3654
- Shah, Arif M, Res Asst Mechanical Engineering, ME 9 (6396). 1312 se 5th, Mpls, Gl 2571
- Shahon, Donald, Medical Fellow Surgery, Mayo 518-B (Hosp 2711). 2028 Yorkshire av, St P, Em 7995
- Shanberger, Irene G, Gen Staff Nurse, Hosp M-330 (Hosp 2606). Powell Hall, Mpls 14
- Shanesy, Sharon M, Clerk-Typist, Mayo (Hosp 2141). 5720 42nd av n, Robbinsdale 22, Or 7-8568
- Shannon, Allen, Caretaker. 912 20th av s, Mpls 4, Fi 1279
- Shannon, Ray W, Clin Asst Prof Pediatrics, Lowry Medical Arts bldg 736 (Ce 1393). 876 Osceola av, St P, Da 8153
- Shannon, Richard E, Personnel Asst, JohH 202 (6895). 600 w Franklin, Mpls 5, Ke 4496
- Shaperman, Eva, Clin Inst Pediatrics. 2215 Plymouth av n, Mpls, Ch 3656
- Shapiro, Maude S, Tchg Asst Speech and Theater Arts, FoH 409-A (353). 515 Delaware se, Mpls 14, Gl 9945
- Shapiro, Sidney K, Clin Inst Psychiatry and Neurology. 203 Doctors bldg, Mpls, Br 3221
- Shaw, David M, Res Asst Sociology, ForH 458 (218). 307 w 15th, Mpls 3, Ge 4497
- Shaw, Donald O, Utility Man, Hormel Institute, Austin
- Shaw, Mary J, Assoc Prof Philosophy, WeH 104-A (375). 709 se 5th, Mpls 14, Gl 7846
- Shaw, Mary V, Food Service Worker, CMU (194). 3745 Lee av, Robbinsdale, Ch 2041
- Shea, George T, Inst Slavic and Oriental Languages, FoH 323 (6732). 813 University av se, Mpls 14
- Sheard, Charles, Prof Emeritus Biophysics, Mayo Foundation, Rochester
- Shearn, Jean, Editorial Proofreader, SS 203 (289). 808 se 5th, Mpls 14, Ge 3875
- Shechtman, Audrey M, Tchg Asst Child Welfare, CW 208 (163). 204 5th av se, Mpls 14, Li 4154
- Sheck, Marie J, Jr Scientist, Owre 21 (6593). 4400 Crawford rd, Hopkins, Ho 5240
- Shelander, Marcus, Medical Fellow Urology, Mayo M-514 (Hosp 2100). 5321 Woodlawn blvd, Mpls 17, Dr 8169
- Sheldon, Dorothy L, Asst Prof General College, NH 200 (6627). 312 se Harvard, Mpls 14, Gl 2715
- Sheldon, Elsie, Cook. 1005 se 5th, Mpls 14, Gl 2740
- Sheller, Karen E, Clerk-Typist, Adm 318 (381-371). 718 se 6th, Mpls 14, Gl 7234
- Shelton, Wayne, Tchg Asst General College, WeH 205 (7187). 1120 24th av ne, Mpls 18, Gr 8784
- Shem, Gleb, Jr Engineer, Adm 4 (6211). 857 Fairmount av, St P 5, Ca 5-0453
- Shepard, Katherine, Jr Librarian, Lib 213 (454). 1023 University av se, Mpls, Ge 6819
- Shepard, Dale D, Mgr Campus Club, CMU 401 (328). 3130 e 24th, Mpls 6, Pa 2-7531
- Shepherd, William G, Prof Electrical Engineering and Assoc Dean Technology, E 133, EE 310 (128-6275-293). 2176 Stanford av, St P 5, De 2291
- Shepherd, Zephyra, Editorial Asst, JohH 329 (184). 5420 Dupont av s, Mpls 19, Lo 0102
- Sheppard, J J Jr, Engineer, Rosemount Research Center
- Sheppard, Marlys, Sr Clerk-Typist, Mayo 1360 (Hosp 2442). 710 21st av n, Mpls 11, Hy 6393
- Sher, Allene, County Home Agent, Agricultural Extension, Carlton
- Sher, Fern G, Secretary, TSMA 114 (6943-6944). 1417 1st av s, Mpls, Li 6118
- Sher, Lewis, Clin Asst Pediatrics, Medical Arts bldg 518 (Br 3807). 3713 Joppa, St Louis Park
- Sher, Neil C, Res Asst Chemical Engineering, ChE 433 (6907). 1417 1st av s, Mpls, Li 6118
- Sherburne, Max E, Maintenance Supv, Rosemount Research Center
- Sheridan, Harold A, Sr Stores Clerk, CH (79). 303 7th av se, Mpls, Fi 4089
- Sherman, Fernon S, Roundsman, JohH. 880 Clayland, St P 4, Pr 1726
- Sherman, Lloyd F, Clin Inst Proctology, Medical Arts bldg (Li 7695). 3701 Huntington, Mpls 16, Wa 4007
- Sherman, Merle C, County 4-H Club Agent, Agricultural Extension, Bemidji
- Shevlin, Gertrude M, Sr Clerk, NH (6874). 511 15th av se, Mpls, Gl 3351

- Shick, Richard M, Asst Prof Medicine, Mayo Foundation, Rochester
 Shieli, Gertrude, Psychiatric Social Worker, Mayo (Hosp 2431). 1335 Summit av, St P 5, Mi 8009
- Shih, Cheng Ven, Res Asst Animal Husbandry, PetH 136 (StP 400)
- Shillington, M A, Physician, HS (168-6924). 2924 s Boone av, Mpls 16, Ho 3493
- Shingleton, S M, County Home Agent, Agricultural Extension, Red Lake Falls
- Shimada, Katsunori, Inst Electrical Engineering, TNCE 105 (6554). 21 Malcolm av se, Mpls, Gl 2279
- Shippee, Elizabeth, Student Personnel Worker, TSMa 114 (6277-6278). 727 Brown av, St P 7, Ca 8-5689
- Shirek, Henry A, Grounds Crew Foreman, MS (StP 406). 719 13th av se, Mpls 14, Gl 9887
- Shiue, Chern-Jiann, Res Asst Forestry, GH 102 (StP 264). 2273 Brewster, St P, Ne 8521
- Shodin, Cora, Laundry Worker (492). 2425 ne 5th, Mpls, Gr 5429
- Shoffner, Robert N, Assoc Prof Poultry Husbandry, PetH 204 (StP 534). 2318 Carter, St P 8, Pr 1373
- Shoger, Ross L, Tchg Asst Zoology, Z 319 (6229). 60 Arthur se, Mpls 14, Gl 3057
- Shook, Lavera L, Clerk-Typist, Lib 210 (445). 3917 3rd av s, Mpls 9, Lo 2726
- Shoop, Charles F, Prof Emeritus, ME. 1001 e River rd, Mpls 14, Gl 1168
- Short, Erwin D, Orderly, Hosp M-330 (Hosp 2606). 1978 Thom dr, St P, Mi 6761
- Short, Lloyd M, Prof and Chairman Political Science, ForH 395 (6838). 65 Clarence av se, Mpls 14, Gl 2302
- Short, Marie I, Clerk-Typist, CofH 215 (StP 317). 1978 Thom dr, St P 13, Mi 6761
- Shortridge, M D, Practical Nurse (Hosp 2257). 915 14th av s, Mpls 4, Li 5722
- Shove, Raymond H, Assoc Prof, Lib 2 (596-6108). 87 Orlin av se, Mpls 14, Gl 1405
- Shragg, Harry, Medical Fellow Surgery, VA Hosp (Du 2381). 5714 w Lake, Mpls 16, Mo 9-7913
- Shreeve, Jeanne M, Tchg Asst Inorganic Chemistry, C 106. Comstock Hall, Mpls 14, Ma 8158
- Shulstad, Orris H, Certification Specialist, CI (StP 300). 2139 Scudder, St P 8, Ne 6839
- Shumrick, Donald A, Tchg Asst Lab Physiological Hygiene, Stad Gate 27 (188-189). 2147-E Hoyt av w, St P 8, Pr 4908
- Shumway, Norman E Jr, Res Asst Surgery, Mayo. 500 n Mississippi blvd, St P 4, Pr 1909
- Shurson, Harley S, County Agricultural Agent, Agricultural Extension, McIntosh
- Sias, William H, Sr Gen Mechanic, Rosemount Research Center
- Sibley, Mulford Q, Assoc Prof Political Science, ForH 381 (6968). 2018 Fairmount av, St P, De 3285
- Sicard, Clarence A, Occupational Therapist, Mayo 7th floor (Hosp 2727). 623 13th av se, Mpls 14, Gl 1195
- Siebert, Richard W, Baseball Coach and Inst Physical Education and Athletics, CH 222 (79). 4804 w 70th, Mpls, Wh 4893
- Sieburth, John M, Res Fellow Veterinary Science, Vets 300-C (StP 274). 2079-B Hoyt av w, St P 8, Pr 5225
- Siegelman, Ellen Y, Editor, Adm 213 (6847). 1514 Brook av se, Mpls 14, Gl 5203
- Siegelman, Philip, Res Fellow International Relations Center, ForH 306 (6575). 1514 Brook av se, Mpls 14, Gl 5203
- Sieger, Raymond L, Utility Man, Duluth Branch
- Sielaff, Richard O, Prof and Chairman Social Studies, Duluth Branch
- Siems, Ella D, Clerk-Typist, ComH. 1617 Glenwood av n, Mpls, Br 3063
- Sieverin, Helen, Clerk-Typist, EdH 301 (6690). 528 14th av se, Mpls 14, Gl 2136
- Sigfrid, Mary L, Sr Clerk, Lib (StP 301). 241 University Village, Mpls, Gl 1959
- Sigfrid, Virginia E, Sr Clerk, GH 200 (StP 266). P-23 University Village, Mpls 14, Gl 9865
- Siggelkow, Edwin O, Sr Student Personnel Worker, TSMa 114 (6569). 709 8th av, Mpls, Gl 5682
- Sigsworth, Kenneth, Asst Crane Opr, PH (StP 402). 652 Sims, St P, Va 5101
- Silra, Eino M, County Agricultural Agent, Agricultural Extension, Foley
- Sikkema, Stella M, Physician, HS (6932). 3941 40th av s, Mpls 6, Du 4757
- Silberman, Edward, Assoc Prof St Anthony Falls Hydraulic Lab, HL 306 (432). 4412 Abbott av n, Robbinsdale 22, Al 3864
- Silbernick, C L, Jr Scientist, Hormel Institute, Austin
- Silkey, Lucille, Custodial Worker, Hosp M-101 (Hosp 2628). 63 n 11th, Mpls, Ge 5262
- Silverman, William, Res Asst Plant Pathology and Agricultural Botany, AgBot 203-C (StP 415). 2307 Brewster, St P 8, Pr 5376
- Silverstein, E, Intern, Hosp
- Simkins, Charles A, Asst Prof Extension, So 1 (StP 457). 950 Cleveland s, St P, De 4129
- Simma, Gladys A, Sr Clin Nurse, Hosp W-212 (Hosp 2112). 512 Delaware se, Mpls 14, Gl 1510
- Simmons, Bowen E, Res Asst Physics, Ph 67 (542). 517 9th av se, Mpls 14, Gl 5415
- Simmons, Dorothy, Prof and State Leader Extension Home Program, CofH 117 (StP 305). 2164 Knapp, St P 8, Pr 3345
- Simmons, Gerald L, Lab Tech, MEx 103 (6215-7064). 2415 w 102nd, Mpls
- Simmons, Jean J, Sr Clerk, JohH 223 (6341). 312 Harvard se, Mpls 14, Gl 2803
- Simmons, Noel, Shevlin Fellow Physiological Chemistry, MH 212 (6191). 1739 Randolph av, St P 5, De 8712
- Simon, Ada B, Asst Scientist, MH 310-B (7065). 515 5th av se, Mpls 14, Fi 5080
- Simon, Thomas P, Gen Mechanic, Univ Village (Gl 5182). 657 ne Washington, Mpls, Li 4949
- Simon, Werner, Assoc Prof Psychiatry, VA Hosp (De 2411). 4540 Longfellow av, Mpls 7, Du 1585
- Simonds, Mary A, Sr Clerk-Typist, MH 318 (6883-6884). 617 se Erie, Mpls, Gl 2128
- Simonson, Clara H, Asst Cook, CenH (7003). 2614 Pleasant av s, Mpls
- Simonson, Ernst, Assoc Prof Lab Physiological Hygiene, Stad Gate 27 (188-189). 5104 26th av s, Mpls 17, Du 5018
- Simonson, Royal A, Roundsman, JohH 430 (6801). 726 ne Van Buren, Mpls 13, Li 1977
- Simonson, Kinsey M, Assoc Prof Otolaryngology and Rhinology, Mayo Foundation, Rochester
- Simonton, Wesley C, Chief Catalog Librarian, Lib 103 (446). 1671 Scheffer av, St P 5, Em 7420
- Sims, William, Utility Man, ShAn (6158). 335 e 18th, Mpls

- Singer, Leon, Asst Prof Physiological Chemistry, Owre 21 (6593). 2013 Sargent, St P, De 1242
- Singh, Sheodhan, Res Asst Plant Pathology, PP 404 (StP 375). 1486 Raymond av, St P 8, Ne 5298
- Singhal, Ish Kumar, Tchg Asst Electrical Engineering, EE 25 (227). 828 University av se, Mpls 14, Li 2240
- Singleton, Virginia, Secretary, Adm 4 (6211). 2200 e 24th, Mpls 4, Dr 2322
- Sinha, Prabodh R, Res Fellow Analytical Chemistry, C 317 (6657). 1321 7th av se, Mpls, G1 3470
- Sinnen, Jean M B, Sr Clerk-Typist, Fruit Breeding Farm, Excelsior
- Sinnen, Jeanne, Editor, NH 10 (6241). 967 Wakefield av, St P 6, To 1810
- Sinnott, E Robert, Inst and Sr Student Personnel Worker, EdH 101 (6335). 7325 Pleasant View dr, Mpls 21, Su 4-2556
- Sinykin, Melvin B, Clin Inst Obstetrics and Gynecology. 4601 Colfax av s, Mpls, Co 1470
- Siperstein, David, Clin Assoc Prof Pediatrics, Medical Arts bldg 1845 (Ma 8721). 1518 w 26th, Mpls, Ke 7637
- Sirek, Lawrence J, Herdsman, Northwest School and Experiment Station, Crookston
- Sirich, Edward H, Prof Emeritus Romance Languages. 519 9th av se, Mpls, G1 1661
- Sirjamaki, John, Assoc Prof Sociology, ForH 400-E (6471). 1400 Bliss Lane, Bloomington, So 1-6561
- Sivertson, Mary G, Gen Staff Nurse, Hosp (Hosp 2262). 607 12th av se, Mpls, G1 5803
- Sivinski, Joan M, Tchg Asst Education, Bu 101-D (6678). Comstock Hall, Mpls 14, Ma 8158
- Sjodin, Mary F, Practical Nurse, Hosp Sta 30, 3816 Garfield av s, Mpls 12, Pl 3591
- Skaar, Knut, Res Asst Electrical Engineering, EE 312 (6990). 1715 w Franklin, Mpls 5, Li 1715
- Skalicky, Rosella M, Inst Nursing, Owre 125 (6273-6274). 3705 19th av s, Mpls 7, Du 7520
- Skalstad, Doris, Tchg Asst Library School, Lib 3 (596) Comstock Hall, Mpls 14
- Skansberg, Myrtle, Custodial Worker, Hosp M-101 (Hosp 2628). 4101 20th av s, Mpls
- Skansgaard, Irene, Secretary, SnH 214 (StP 482). 2030 Como av, St P 8, Ne 5139
- Skarnes, Robert C, Res Asst Bacteriology and Immunology, Mayo 1038 (Hosp 2472). 3128 Bloomington av s, Mpls, Pa 2-3930
- Skarstad, Julius, Frim Stores Clerk, Hosp M-121 (Hosp 2203). 820 Washington av se, Mpls 14, G1 2875
- Skarsten, Roselyn, County Home Agent, Agricultural Extension, Ivanhoe
- Skilling, Darroll D, Forester, GH 312 (StP 403). 2599 n Lexington av, St P 13, Hu 9-9909
- Skinner, Charles, Asst to Director, VCHH 104 (Hosp 2604). 7620 13 Lane, Mpls 16, Or 5-7841
- Skinner, Mary P, Student Personnel Worker, EdH 201 (6891-6892). 234 Mississippi River Blvd, St P 4, MI 3617
- Skoczylas, Lucia M, Gen Staff Nurse. North Portal, Saskatchewan, Canada
- Skoglund, Douglas M, Non-Service Fellow, ME 451 (170). 2117 22nd av ne, Mpls 18, St 8-7497
- Skoglund, Mabel S, Food Service Worker, ComH (198). 318 Harvard se, Mpls, G1 5541
- Skok, Richard A, Res Asst Forestry, GH 102 (StP 264). 2161-L University Grove e, St P
- Skovran, Lucille A, Clerk-Typist, TSMc 15 (6778). 3458 ne Fillmore, Mpls 18, Gr 7613
- Skowlund, Helen V, Inst Physical Medicine and Rehabilitation, Mayo 821 (Hosp 2721). 711 se Washington, Mpls 14
- Skwar, Mihal, Caretaker. 607 ne 4th, Mpls 13, Ge 3409
- Slagle, Elmer C, Public Health Engineer and Lect, SEH (78). 417 5th av se, Mpls 14, Br 7220
- Slater, Robert C, Asst Director Mortuary Science, NH 155 (6295). 127 se Bedford, Mpls 14, G1 1459
- Slaughter, Lois E, Inst Physical Education for Women, NGW 152 (6380). 2125 e River rd, Mpls 14
- Slechta, George J, Sr Lab Machinist, ME 350-351 (6270). 4332 14th av s, Mpls, Pl 3126
- Slick, Dolores, Gen Staff Nurse, Hosp M-330 (Hosp 2606). Powell Hall, Mpls 14
- Slider, Ethel M, Jr Scientist, Z 203 (6351). 318 Harvard se, Mpls 14, G1 5649
- Sliifkin, Lawrence M, Asst Prof Physics, Ph 60-B (6612). 2297 Hillside av, St P
- Slinkard, Alfred E, Res Asst Agronomy and Plant Genetics, Ag 306 (StP 281). 2024 Commonwealth av, St P 8, Mi 8274
- Slints, Margie A, Lab Tech, VetA 120-C (StP 246-243). Excelsior
- Sloan, Barbara B, Clerk, Adm 106 (6687). 1237 Raymond av, St P, Pr 3579
- Sloan, Hubert J, Director Agricultural Experiment Station and Prof Poultry Husbandry, CofH 200 (StP 218-219). 1499 Cleveland av, St P 8, Mi 0971
- Sloan, Robert E, Asst Prof Geology and Mineralogy, P 103 (6314-214). 984 s St Paul av, St P, De 9270
- Sloan, William C, Tchg Asst Entomology and Economic Zoology, CofH 305 (StP 512). 1237 Raymond av, St P 8, Pr 3579
- Slocum, Helen M, Asst Prof Physical Education for Women, NGW 202 (6735). 5905 Elliot av s, Mpls 17, Lo 4747
- Slocumb, Charles H, Prof Medicine, Mayo Foundation, Rochester
- Slye, John M, Inst Mathematics, FolH 118 (6740). 399 Lexington pkwy s, St P
- Smart, Myra E, Clerk-Typist, VetS 301 (StP 506). 2113 Como av, St P 8, Mi 8071
- Smilanich, George, Bldg Caretaker, Duluth Branch
- Smilanich, Mabel F, County 4-H Club Agent, Agricultural Extension, Virginia
- Smiley, John T, Clin Physician, HS (168-6942-6924). 800 Physicians and Surgeons bldg, Mpls 2, Ge 3697
- Smith, Arthur, Grounds Foreman, ShAn (6493). 2931 Franklin ter, Mpls, Fi 1379
- Smith, Arthur E, Assoc Prof and Head Art, Duluth Branch
- Smith, Baxter A, Clin Asst Prof Surgery, Medical Art bldg 305 (At 6555). 4603 Edina Blvd, Mpls 10, Wa 8745
- Smith, Benelia, Custodial Worker, PoH (Hosp 2691). 3748 5th av s, Mpls, Lo 9903
- Smith, Beverly D, Clerk-Typist, Lib 210 (445). 520 Washington av se, Mpls 14, Fi 3451
- Smith, Byron C, Sr Tab Equipment Supv, Adm 312 (6102). 5209 39th av s, Mpls 17, Pa 2-6237
- Smith, Charles H, Program Annotater, NMA 104 (6477). 1961 Kenwood pkwy, Mpls 5, Ke 6962
- Smith, Clarence A, Purchasing Agent, Adm 404 (6152). 5051 Lyndale av s, Mpls, Co 0722
- Smith, Dale, Sr Farm Laborer, West Central School and Experiment Station, Morris

- Smith, Dale R, County Agricultural Agent, Agricultural Extension, Waconia
 Smith, Darline D, Sr Clerk-Typist, LyonL 274 (6377). 620 11th av se, Mpls 14, Gl 5472
 Smith, David H Jr, 2295 Doswell av, St P 8, Mi 2415
 Smith, Donald K, Assoc Prof Speech and Theater Arts, FolH 414 (571). 246 Emerald, Mpls 14, Br 6301
 Smith, Dora V, Prof Education, Bu 201 (6659). 617 se 5th, Mpls 14, Gl 2024
 Smith, Dorothy E, Inst and Psychiatric Social Worker Students' Health Service, HS (6940). 312 se Harvard, Mpls 14, Gl 5235
 Smith, Edward W Jr, Assoc Prof Military Science and Tactics, A 108 (6827). 1238 Rose Vista ct, St P, Pr 2260
 Smith, Faye I C, Sr Clerk, Adm 106 (6687). 2621 ne Folk, Mpls 18, Gr 4411
 Smith, Florence L, Secretary, Adm 214 (6848). 3128 19th av s, Mpls 7, Dr 2680
 Smith, Frank H, Inst and Field Asst Field Studies and Surveys, ShH 125 (7167). 509 15th av se, Mpls 14, Gl 5248
 Smith, Fred, Prof Agricultural Biochemistry, SnH 101 (StP 485). Rt 3, Wayzata
 Smith, Frederick L, Asst Prof Emeritus Surgery, Mayo Foundation, Rochester
 Smith, George D, Tchg Asst Romance Languages, FolH 204½ (213). 1909 Washington av se, Mpls 4, Fi 6173
 Smith, Glorine J, Clerk-Steno, E 133-E (6275). 1030 2nd av s, Mpls, Ge 8373
 Smith, Grafton A, Clin Inst Surgery, Mayo B-584 (Hosp 2511). 844 20th av se, Mpls 14, Gl 6658
 Smith, Harlan M, Assoc Prof Economics, VH 116 (200). 2305 22nd av ne, Mpls 18, Gr 1489
 Smith, Harold D, Director University Bookstores, E 33 (6871). 39 Barton av se, Mpls, Gl 1423
 Smith, Harry L, Prof Emeritus Medicine, Mayo Foundation, Rochester
 Smith, Homer J, Prof Emeritus. 2748 w River rd, Mpls 6, Dr 1387
 Smith, Hugh E, Laborer, Rosemount Research Center
 Smith, Ila M, Secretary, Adm 326 (312). 542 Tyler, Anoka
 Smith, James A, Tchg Asst General College, WeH 306-B (7187). Centennial Hall, Mpls 14, Ma 8158
 Smith, James E, Asst Prof Music, Duluth Branch
 Smith, Joyce S, Student Personnel Worker, CMU 110 (173). 2118 Pillsbury av s, Mpls, Ke 2263
 Smith, June M, Lab Technician, LyonL 274 (6377). 715 se Delaware, Mpls 14, Gl 9288
 Smith, Lee I, Prof and Chief Organic Chemistry, C 327 (316). 2323 w 52nd, Mpls 10, Wh 3649
 Smith, Lloyd L Jr, Assoc Prof Entomology and Econ Zoology, CofH 300 (StP 512). 1496 Crawford, St P 13, Ne 0295
 Smith, Lucian A, Asst Prof Medicine, Mayo Foundation, Rochester
 Smith, Lyall K, Sr Lab Machinist, Rosemount Research Center
 Smith, Lydia, Practical Nurse, VCHH. 1318 18th av n, Mpls 11, Hy 2615
 Smith, Lyle H, Public Health Engineer, SBH 459 (78). 19 w Minnehaha pkwy, Mpls 19, Lo 9318
 Smith, Margaret A H, Medical Technician and Student Supv, Mayo C-285 (Hosp 2106). 2173-C Hoyt av w, St P, Mi 8515
 Smith, Marilyn I, Secretary, ME 201 (6548). 4202 Stevens av s, Mpls, Re 9400
 Smith, Marvin E, Extension Forester, Agricultural Extension Division, CofH 130 (StP 208). 1420 n Albert, St P 13, Ne 1147
 Smith, Myrtle A, Lab Technologist, CofH 8 (StP 515). 2295 Doswell av, St P 8, Mi 2415
 Smith, Nadine G, Medical Fellow Medicine, Mayo 3rd fl (Hosp 2130). 541 Turnpike rd, Mpls 3, Fi 2365
 Smith, Newton D, Assoc Prof Proctology, Mayo Foundation, Rochester
 Smith, Phillip J, Inst Speech, WeH 300 (429). 1108 16th av se, Mpls, Gl 3481
 Smith, Ralph E, Asst Prof Internal Medicine, VAHosp (Du 2381). Glen Wilding, Mpls 20, So 1-6492
 Smith, Ralph E, Inst and Coach, West Central School and Experiment Station, Morris
 Smith, Ralph G, Jr Student Personnel Worker, TSMa 114 (6277-6278). 1906 3rd av s, Mpls, Br 7353
 Smith, Richard T, Res Fellow Pediatrics, VCHH 414 (6994-7020). 58 Malcolm av se, Mpls, Gl 9144
 Smith, Robert G, Inst Communication, Speech and Theater Arts, TNM 208 (6557). 3546 Girard av n, Mpls, Ch 4615
 Smith, Roosevelt, Bldg Caretaker, Hosp M-101 (Hosp 2628). 404 e 24th, Mpls, Br 4342
 Smith, Roy H, Opr Engineer, PH (StP 402). 4407 ne Madison, Mpls, Gr 0033
 Smith, Ruth, Prin Secretary, Mayo 1360 (Hosp 2441). 3601 Girard av n, Mpls 12, Hy 2839
 Smith, Theodore S, Clin Inst Pediatrics, Medical Arts bldg 1845 (Li 6496). 3534 Harriet av s, Mpls, Co 9112
 Smith, Walter, Lab Machinist, Rosemount Research Center
 Smith, Walter R, Asst Prof Emeritus. 2106 Hendon av, St P 8, Mi 5359
 Smith, William T, Clin Asst Surgery, Medical Arts bldg, (Ma 4884). 5436 25th av s, Mpls, Pa 2-8333
 Smuder, Dorothy D, Sr Clerk-Typist, VCHH 104 (Hosp 2604-2605). 1435 ne Washington, Mpls, Gr 4766
 Smyithe, Charles E, Asst Prof Emeritus. 710 14th av se, Mpls 14, Gl 2325
 Snater, Matilda M, Custodial Worker, SaH. 316 12th av se, Mpls 9939
 Sneed, M Cannon, Prof Emeritus. 3352 47th av s, Mpls 6, Dr 5083
 Snell, Katherine K, Inst Home Economics, Duluth Branch
 Snelling, Ernest E, Caretaker. 720 3rd av ne, Mpls, Li 0809
 Snetting, Henry B, Bldg Caretaker, VH. 3512 21st av s, Mpls 7, Du 9009
 Snider, Howard R, Medical Fellow Surgery, Mpls General Hosp. 5553 Vincent av s, Mpls, Wh 1475
 Snobeck, James D, Stores Clerk, SS 100 (6272). 1222 se 5th, Mpls 14, Gl 5831
 Snoke, Martin, Inst and Asst to the Dean of Students, EdH 200 (6878). 2128 Goodrich av, St P, De 6313
 Snoxell, Laverne F, Asst Prof Psychology and Prin Student Personnel Worker, EdH 305 (6885). 2397 Carter av, St P 8, Mi 4650

- Snyder, Carol G, Clinic Physician, HS (6924). 833 Goodrich av, St P 5, Ca 6-8042
 Snyder, Clifford J, Athletic Equipment Storekeeper, CH (79). 2508 Lowry av ne, Mpls
 Snyder, Dolores J, Secretary, Owre 136 (6262). 910 22nd av se, Mpls, G1 3424
 Snyder, Francis G, General Mechanic, Rosemount Research Center
 Snyder, Leon A, Res Assoc Agronomy and Plant Genetics, Ag 406 (StP 281). 2333 Priscilla,
 St P 8, Ne 5890
 Snyder, Leon C, Prof and Head Horticulture, Hr 110 (StP 464-465). 2128 Knapp, St P 8,
 Ne 0208
 Soderberg, Arlette, Sr Librarian, FraH 202 (6117). 5916 28th av s, Mpls 17, Pa 2-7093
 Soderberg, Warren E, Sr Engineer, Adm 4 (6211). 5205 Beard av s, Mpls 10, Wa 6314
 Soderburg, Harry W, Asst Prof Agricultural Engineering, Northwest School and Experiment
 Station, Crookston
 Soderlind, Ragnar T, Clin Inst Surgery, La Salle bldg 801 (Ma 0678). 1900 Colfax av s,
 Mpls, Ke 2326
 Soine, Olaf C, Assoc Prof Agronomist, Northwest School and Experiment Station,
 Crookston
 Soine, Taito, Prof Pharmaceutical Chemistry, WuH 305 (475). 2704 w River rd
 Sokoloff, Boris, Manager Minneapolis Symphony Orchestra, NMA 110 (6705-6706). 1427 w
 Minnehaha pkwy, Mpls 19, Wa 2969
 Soland, Nancy V, Jr Librarian, Duluth Branch
 Solberg, Mavis L, Gen Staff Nurse, Hosp. 7617 Emerson av s, Mpls, Ro 9-9582
 Solend, Arne, Incinerator Opr, HP. 3836 36th av s, Mpls, Dr 5754
 Solhaug, Samuel, Clin Asst Prof Obstetrics and Gynecology. 1717 Morgan av s, Mpls,
 Ke 1221
 Solheim, Arthur M, Clin Dentist, HS (6527-6528). 1111 Nicollet av, Mpls 3, Ma 1815
 Solheim, Martin, Hosp Janitor, Hosp M-101 (Hosp 2628). 1711 Portland av s, Mpls, Br 6560
 Solom, Lincoln R, Bldg Caretaker (StP 378). 3130 Hiawatha av s, Mpls 6, Du 4714
 Solon, Gwen S, Clerk-Typist, TWH 108. 3440 Emerson av s, Mpls 8, Pl 3888
 Solsvig, Russell H, Clin Inst Dentistry, Owre 227 (6265). 3729 47th av s, Mpls, Ro 6-9583
 Soma, Dagna E, County Home Agent, Agricultural Extension, Redwood Falls
 Sorensen, Dale K, Asst Prof Veterinary Medicine, VetC 118 (StP 254-255-256). 2176 n
 Oxford, St P 13, Hu 8-1063
 Sorenson, Julie B, Sr Clerk-Typist, Bu 102 (6841). 1429 Washington av s, Mpls 14, At 6604
 Sorenson, L O, Res Asst Agricultural Economics, HH 310-C (StP 335). 710 se 6th, Mpls 14,
 Li 9182
 Sorenson, Robert J, Utility Man, Adm 4 (6211). 624 e 38th, Mpls, Pl 1346
 Sorenson, Victor, Hosp Janitor, PoH (Hosp 2691). 1429 Washington av n, Mpls, At 6604
 Sorenson, Warren G, Laborer, SS 103 (217). 3312 Blaisdell av s, Mpls 8, Pl 5602
 Sorum, Marilyn, Res Asst Psychology, Psy 117 (557). Comstock Hall, Mpls 14, Ma 8158
 Sorvig, Nellie G, Housekeeper, PIH. 4437 ne 7th, Mpls, Su 8-2210
 Soshea, Richard W, Res Asst Electrical Engineering, EE 312 (6990). Centennial Hall, Mpls
 14, Ma 8158
 Sotnick, Claire L, Asst Psychometrist, TSMc 115 (6329). 615 15th av se, Mpls, G1 1067
 Space, Margaret N, Student Personnel Worker, CoffH 215 (StP 258). 3921 Bryant av s,
 Mpls, Co 8689
 Spaeth, Joseph N, General Mechanic (7024). 7760 Central av ne, Mpls 21, Su 4-4727
 Spalding, Mary R, Sr Clerk, CH 108 (79). 2108 Oakland av s, Mpls 4, Fi 4086
 Spang, James A W, Asst Inst Naval Science, A 203 (6843-6844). 4516 e 46th, Mpls, Pa 1-1851
 Spangiers, Ella, Student Technologist Supv, Hosp M-430 (Hosp 2314). 1000 University av se,
 Mpls, Fi 1966
 Spano, George P, Tchg Asst Social Work, ForH 415 (6971). 639 ne Buchanan, Mpls, St 1-4178
 Spasyk, Katherine, Clerk-Steno, SBH 162 (78). 311 ne 4th, Mpls 13, Ge 2084
 Specht, Jerome E, County Agricultural Agent, Agricultural Extension, Buffalo
 Specht, John, General Mechanic, PH (StP 401). 3632 Fremont av n, Mpls, Hy 1926
 Speer, Algernon H, Prof Emeritus. 4026 Wentworth av, Mpls 8, Co 7901
 Speidel, Thomas D, Prof Dentistry, Owre 221 (262). 5062 Garfield av s, Mpls 19, Pl 0332
 Spellacy, Elmyra L, Nurse, CW 35 (6227-6228). 960 w County rd, St P 13, Iv 4-1818
 Spencer, Robert F, Assoc Prof Anthropology, ForH 309 (283). 2201 Dudley av, St P 8,
 Mi 7597
 Sperry, Gale L, Asst Bandmaster and Inst Music, NMA 14 (6105). 5904 Kellogg, Mpls,
 Wh 5983
 Spidahl, Ruth L, County Home Agent, Agricultural Extension, Redwood Falls
 Spies, Henry R, General Mechanic, Southern School of Agriculture, Waseca
 Spilhaus, A F, Dean and Prof Institute of Technology, E 107 (587-6868). 40 Crocus pl,
 St P 2, Ca 7-5442
 Spindler, Ida E, Custodial Worker. 890 18th av se, Mpls 14, G1 5898
 Spindler, Norma S, Clerk-Typist, TSMC 15 (6778). 826 Delaware, Mpls
 Spink, Marilyn J, Gen Staff Nurse, Hosp. 643 e 18th, Mpls, Br 6209
 Spink, Wesley W, Prof Medicine, Mayo 3rd fl (Hosp 2528). 1916 e River ter, Mpls 14, Br 6242
 Splan, Helen, Sr Clerk-Typist, SS 100 (6271). 3955 1st av s, Mpls 9, Gi 1398
 Splan, John E, Chemical Lab Service Supv, C 137 (6190). 2904 Salem av, Mpls 16, Wa 4124
 Spons, Janis, Sr Lab Machinist, Rosemount Research Center
 Sponsel, Kenath H, Clin Inst Surgery, 321 Medical Arts bldg (Ge 7260). 4200 Ottawa av,
 St Louis Park 16, Wa 7044
 Sporney, Walter, Painter (StP 405). 448 Sherburne av, St P, Ca 5-5293
 Sprafka, Joseph L, Medical Fellow Surgery, Ancker Hosp (Ca 2-7341). 770 Osceola, St P,
 Ca 5-2262
 Sprague, Randall G, Prof Medicine, Mayo Foundation, Rochester
 Spratt, Nelson T, Prof Zoology, Z 207 (470). 427 se 4th, Mpls 14, G1 6719
 Spriestersbach, D R, Res Asst Agricultural Biochemistry, SnH 117 (StP 482). 1589 Fulham,
 St P 8, Ne 5721
 Springer, Elliott B, Medical Fellow Radiology, Mt Sinai Hosp (Fi 1692). 3909 Kipling av,
 St Louis Park, Wh 8407
 Springer, Richard D, Asst Prof Drawing and Descriptive Geometry, E 210 (6550). 264
 Oakview rd, St P 7, La 3444

- Sprouse, Robert T, Inst Accounting, TSMb 214 (6505). 2024 Commonwealth av, St P 8, Mi 8162
- Spurrell, Francis A, Inst Veterinary Surgery and Radiology, VetC 120 (StP 254). 2480 w Larpenteur, St P 8, Ne 4384
- Srivastava, Harish, Res Asst Agricultural Biochemistry, SnH 108 (StP 482). 2089 Carter av, St P 8, Mi 6453
- Stadtherr, Richard, Res Fellow Horticulture, Hr 111 (StP 465). 1275 Raymond av, St P 8, Pr 3388
- Stafford, Gerald L, Laborer, Rosemount Research Center
- Stafford, Lucille B, Sr Secretary, P 108 (214). 5553 32nd av s, Mpls, Du 4551
- Stafford, Walter H, Sr Mechanic, Rosemount Research Center
- Stafne, Edward C, Prof Dentistry, Mayo Foundation, Rochester
- Stageberg, James E, Lecturer Architecture, E 310 (6856). 3235 Webster av, Mpls, Mo 9-8235
- Staicopoulou, Lia M, Res Asst Student Counseling Bureau, EdH 401 (6697). 1000 University av se, Mpls 14, Fl 6248
- Stakman, Elvin C, Prof Emeritus. 1411 Hythe, St P 8, Mi 7953
- Stall, Theodore E, Concert and Lecture Supv, NMA 229 (263). 3277 Louisiana av, St Louis Park, Wh 7803
- Stallman, Viola, Prin Secretary, CofH 108 (StP 425). 1715 Portland av, Mpls 4, At 8320
- Staloch, James E, Supv Flight Activities, Adm 4 (Su 4-1444). 849 89th av ne, Mpls 21, Su 4-4948
- Standing, Martin J, Roundsman, JohH 452 (6801). 2832 40th av s, Mpls 6, Du 8801
- Stanford, Alice V, Clerk-Typist, CMU 106 (123-124). 2212 Drew av s, Mpls, Wh 8574
- Stanford, Edward B, Director Libraries, Lib 107 (400-6412-419). 2188 Hendon, St P 8, Mi 4183
- Stange, G Robert, Asst Prof English, FolH 312 (210). 2227 w 21st, Mpls, Ke 3693
- Stanger, Marie, County Home Agent, Agricultural Extension, Anoka
- Stankevics, Janis O A, Jr Engineer, Rosemount Research Center
- Stanley, Glen R, Asst Custodial and Grounds Supt, Adm 4 (6145). 5920 Penn av s, Mpls 19, Wa 6213
- Stanley, Ruth C, Inst Business Administration, VH 19 (6134). 734 Hawthorne av e, St P 6, Va 5224
- Staph, Horace E, Lecturer Mechanical Engineering, ME 457 (6790). 2720 Colfax av s, Mpls, Pl 6710
- Staple, Flora M, Asst Prof, Duluth Branch
- Staples, Eugene L, Asst Director, Hosp W-215 (Hosp 2616). 997 Laurel av, St P, Ca 5-1052
- Staples, Wanda R, Head Nurse (Hosp 2249). 727 15th av se, Mpls 14, Li 4597
- Stark, Barbara A, Sr Clerk, Lib 213 (454). 5645 Washburn av s, Mpls 10, Wa 1224
- Stark, Lee D, Inst High School, PeikH 224 (589). 610 se 6th, Mpls 14
- Stark, Matthew, Student Personnel Worker, EdH 201 (6823). 3010 Grand av s, Mpls, Pl 6996
- Staron, Stanislaw, Tchg Asst Political Science, ForH 365 (509). 525 10th av se, Mpls, Gl 7911
- Starr, Clark D, Sr Student Personnel Worker, ShH 209A (6443). 2119 Franklin av se, Mpls
- Starr, Gordon, Director Student Unions and Asst Prof, CMU 106 (121). 5021 17th av s, Mpls, Du 1284
- Starr, Wendell R, Tchg Asst Education, Bu 201 (6659). Centennial Hall, Mpls 14, Ma 8158
- Statler, Meta, Prin Clerk, Adm 106 (6687). 501 69th av n, Mpls 12, Ju 4192
- Staub, Henry P, Clin Asst Pediatrics, 3988 Central av (St 8-7115). 65 Elmo Park, Hopkins, Ho 9545
- Staufer, Arthur, Caretaker, CofH 30 (134). 211 27th av n, Mpls 11, Al 1946
- Staufer, Clinton R, Prof Emeritus, 2247 Loma Vista, Pasadena 7, Calif
- Staufer, Donna L, Occupational Therapist, Hosp (Hosp 2263). 1700 se 4th, Mpls 14, Gl 2974
- Staufer, Lee D, Asst to Public Health Engineer and Inst, HS (6689). 1700 se 4th, Mpls 14, Gl 2974
- Staufer, Maurice H, Inst Medicine, Mayo Foundation, Rochester
- Staupe, Helmer, Sr Custodial Worker, Rosemount Research Center
- Stead, William W, Assoc Prof Medicine, Va Hosp A-729 (Du 2381). 5753 24th av s, Mpls 17, Du 4874
- Steadman, Sherwood, Clin Assoc Prof Dentistry, Owre 221 (262). 1970 Delaware av, St P, La 8425
- Stechmann, Gertrud, Prin Clerk, TSMc 106 (6295). 9135 36th av n, Mpls 22, Or 5-9634
- Stecklein, Helen R, Res Fellow Physiological Chemistry, LyonL 180 (6161). 1314 ne Adams, Mpls, St 8-3746
- Stecklein, John E, Asst Director and Asst Prof Institutional Research, Bu 211 (6154). 1314 ne Adams, Mpls 13, St 8-3746
- Stedman, Louise A, Director and Prof Home Economics, HE 200 (StP 442-443). 1415 Cleveland av n, St P 8, Pr 4324
- Steed, Helen E, Sr Food Service Supv, CenH (7003). 2599 Lexington av n, St P
- Steefel, L D, Prof History, ForH 254 (330). 2808 w River rd, Mpls
- Steele, Eleanor M, Psychometric Asst, EdH 101 (6335). 2720 17th av s, Mpls 7, Pa 1-2823
- Steele, Lorraine M H, Staff Nurse, 2109 Blaisdell, Mpls, At 3567
- Steele, Marie, Telephone Opr, Adm 305 (6344). 2808 Harriet av, Mpls, Lo 7786
- Steging, Frances J, Gen Staff Nurse, Hosp 330. Powell Hall, Mpls 14, Ma 8158
- Stehman, J Warren, Prof Economics and Finance, VH 204 (553). 2333 Priscilla, St P 8, MI 4741
- Stein, Barbara G, Clerk-Steno, NMA 229 (263). 1323 Vincent av n, Mpls 11, Ch 3494
- Stein, June B, Adm Secretary, EdH 200 (6878). 3310 Fremont av s, Mpls 8, Lo 2369
- Stein, Lloyd, Asst Prof Physical Education and Athletics, CH (79). 6414 Morgan av s, Mpls, Ro 9-4914
- Stein, Otto L, Res Asst Botany, Bo B-3 (212). 820 se Delaware, Mpls 14, Gl 1452
- Steinbach, H Burr, Prof Zoology, Z 4 (6300). 122 Arthur av se, Mpls 14, Gl 7130
- Steinbauer, Donna J, Clerk-Steno, ShH 209 (6442). 4929 3rd av s, Mpls 9, Co 3389
- Steinkraus, M I, Sr Clerk-Typist, CofH 118 (StP 427). 4535 hwy 10, St P 13, Pr 1551
- Steinmann, Martin, Asst Prof English, FolH 222 (216-547). 3615 1st av s, Mpls 9, Re 4665
- Stenborg, Joan D, General Staff Nurse, Hosp. Amboy

- Stendahl, Curtis M, Tchg Asst Chemical Engineering, ChE 427 (6907). 2321 ne Quincy, Mpls, Gr 2005
- Stendahl, Florence S, Clerk-Typist, SBH 458 (78). 4210 ne Quincy, Mpls 21, Su 8-8255
- Stenerson, D C, Inst English, TSF 126 (6551). 2156 Summit av, St P 5, De 5294
- Stenholm, Oscar, Bldg Caretaker. 2023 s 3rd, Mpls, Li 3905
- Stenseth, Leslie N, Sr Caretaker. 413 se Ontario, Mpls 14, G1 5657
- Stenson, Roy O, Truck Driver, ShAn (6158). 101 e 15th, Mpls, Ma 0933
- Stensrud, Alfred O, Prin Lab Attendant, TEH 105 (StP 537). 3046 Sumter av n, Mpls 22, Or 5-8070
- Stensrud, C Lyle, Prin Lab Attendant, Z 105 (581). 3046 Sumter av n, Mpls 22, Or 5-8070
- Stensrud, Louise, Food Service Worker, ComH (198). 2400 Harriet av s, Mpls, Ke 8598
- Stenstrom, Karl W, Prof Radiology, EMH E-209 (Hosp 2134). 1517 e River rd, Mpls, At 7341
- Stenswick, Elsworth, Clin Inst Pediatrics, Mayo 1400 (Hosp 2435). White Bear Lake
- Stenulson, Shirley E, Clerk-Typist, CofH 300 (StP 511). 2391 Chilcombe av, St P 8, Mi 8111
- Stephan, James W, Assoc Dir Course in Hosp Administration, Mayo 1260 (Hosp 2456-2457). 230 Valley View pl, Mpls, Pl 8196
- Stephens, Florence, Prin Secretary, HE 200 (StP 442-443). 2809 Park av, Mpls 7, Pl 7247
- Stephens, Grover C, Inst Zoology, Z 303 (6129). 3215 e 24th, Mpls 6, Dr 7200
- Stephens, Gwen, Res Fellow Physiology, LyonL 472 (6403). 3215 e 24th, Mpls, Dr 7200
- Stephens, Helen K, Inst High School, PeiKH 75 (468). 4948 Zenith av s, Mpls 10, Wa 5658
- Stephens, William E, Medical Fellow Surgery, Mpls Gen Hosp. 3604 w 55th, Mpls, Wh 1914
- Stephenson, G M, Prof Emeritus. 41 Arthur av se, Mpls 14, G1 5651
- Stephenson, Richard, Jr College Faculty Counselor, JohH 220 (6893). 271 University Village, Mpls, G1 3157
- Sterbuck, Paul, Lab Animal Attendant, LyonL 365 (6377). 4151 ne Washington, Mpls 21, St 8-2661
- Stern, Alfred L, Tchg Asst Humanities, TNM 212 (7081). 429 14th av se, Mpls 14, G1 1019
- Stern, Blake G, Inst Music, Sch 209 (240). 2020 Nicollet av, Mpls, Li 1782
- Sertz, Jeanette, Telephone Opr. Adm. (6344). 1509 18th av ne, Mpls, Gr 7062
- Stettner, Henry, Gardener, Hr Greenhouse (StP 477). 1832 Carl, St P, Ne 5985
- Stevens, Charles E, Tchg Asst Veterinary Physiology, TEH 204 (StP 257). 510 Ontario av se, Mpls, G1 3254
- Stevens, Kermit D, Colonel USAF ROTC (6480). 4910 Russell av s, Mpls, Wh 0033
- Stevens, Marjorie H, Inst, West Central School and Experiment Station, Morris
- Stevens, Wilma M, County Home Agent, Agricultural Extension, McIntosh
- Stever, Pauline K, Prin Clerk, Owre 310 (6263). 3644 Colfax av s, Mpls, Pl 0770
- Stewart, Clarence, Sr Mechanic, Mayo. 2932 Fremont s, Mpls 8, Lo 4707
- Stewart, Donald M, Pathologist, AgrBot 300 (StP 377). 800 Park View, St P, Hu 9-1406
- Stewart, Marvin J, Clin Inst Surgery, Mayo C-596 (Hosp 2701). 5345 Humboldt av s, Mpls, Pl 5192
- Stewart, Rolla I, Clin Inst Surgery, Medical Arts bldg 829 (Br 8861). 5504 Oliver av s, Mpls 19, Wh 0843
- Stewart, Thain H, Area Leader USDA, AgrBot 100 (StP 410). 2292 Valentine av, St P 8, Mi 6468
- Stickel, Malcolm, Tchg Asst Military Science and Tactics, A 108 (6828). 4550 Central av ne, Mpls, St 8-2744
- Stickney, J M, Assoc Prof Medicine, Mayo Foundation, Rochester
- Stickney, Ruth F, Inst English, FolH 316 (7051). 859 24th av se, Mpls 14, G1 5865
- Stief, Ruth E, Nutrition Consultant, SBH (78). 1561 w Idaho, St P 13, Mi 2063
- Stiegler, Farrell S, Medical Fellow Surgery, VA Hosp (Du 2381). 2153-G Folwell, St P 8, Pr 7169
- Stigers, Eddie T, Bldg Caretaker, FolH. 549 Rondo av, St P 3, Ca 5-8282
- Stiles, Isla J, Switchboard Opr, Hosp. 2020 Garfield av s, Mpls, Ke 9313
- Stimmler, Anna, Food Service Worker, CenH (7003). 909 se Fulton, Mpls 14, G1 5247
- Stine, Charles M, Res Fellow Dairy Husbandry, HH 7 (StP 329). 2131-A Folwell, St P 8, Mi 4679
- Stinson, Malcolm B, Assoc Prof Social Work, ForH 425 (6368). 126 Arthur av se, Mpls 14, G1 7627
- Stish, Richard, Lab Tech, LyonL (6737). 3450 Upton av n, Mpls, Al 1578
- Stockdale, William, Inst General College, NH 118 (6996). 5308 Knox av s, Mpls 19
- Stocker, Frederick, Tchg Asst Organic Chemistry, C 445 (6401). 1091 Goodrich av, St P 5, Ca 6-3073
- Stoddart, Genevieve, Prin Secretary, Z 108 (6183). 1765 Laurel av, St P 4, Mi 6075
- Stoddart, James, Electronic Mechanic, Ph 65 (224). 206 Lake av, White Bear Lake 10
- Stodghill, Merrill, Opr Engineer, HP. Rt 1, Rosemount, Em 0090
- Stoesser, Albert V, Clin Prof Pediatrics, LaSalle bldg 616 (Ge 4683). 3806 Edmund blvd, Mpls, Du 4612
- Stokes, Mary J, Sr Clerk, Bu 204 (6858). 4545 28th av s, Mpls, Du 9556
- Stolarik, Eugene, Assoc Prof Aeronautical Engineering, AE 101-B (6327). 5529 Wooddale av, Mpls 10, Wa 8279
- Stolen, Rudolph M, Inst and Asst Animal Husbandman, Northwest School and Experiment Station, Crookston
- Stolhammer, Kenneth W, Tchg Asst General Education, Bu 101 (7007). 2502 Bloomington av s, Mpls
- Stoll, Elmer E, Prof Emeritus. 1025 se 5th, Mpls 14, G1 1249
- Stoltz, Edward R, Clerk, GH 301 (StP 297). 1145 w County rd B, St P 13, Hu 9-2035
- Stoltz, Freeman, Painter (StP 405). 612 e Cook av, St P 1, To 4220
- Stomberg, Caroline, Prof Emeritus. 229 MacArthur blvd, Oakland 10, California
- Stoppel, Arthur E, Prof Chemical Engineering, ChE 151-N (6182). 5225 16th av s, Mpls 17, Dr 7907
- Storgaard, Fred, Utility Man. 2010 s 9th, Mpls
- Storholm, Emmy L, Secretary, NMA 14 (6105). 3925 Cedar av s, Mpls, Du 0723
- Stout, Wilfred O, Asst Prof General College, NH 214 (513). 618 Fairmount, St P 5, Ca 6-6020
- Stovall, Thomas F, Inst General College, NH 214 (513). 5125 Bryant av n, Mpls 12, Hy 8886

- Stowe, Clarence M, Inst Veterinary Physiology and Pharmacology, TEH 203 (StP 537). 1249 Rose Vista ct, St P 13, Mi 6952
- Strait, John, Asst Prof Agricultural Engineering, En 206 (StP 226). 1763 Fairview av n, St P 13, Ne 2049
- Strand, Betty L, Secretary, JohH 215 (457-458). 5129 16th av s, Mpls 17, Dr 6673
- Strand, William Jr, Inst and Field Asst Field Studies and Surveys, Bu 200-A (6767). 2176 Scudder, St P 13, Ne 3575
- Stranger, Marjorie, Clerk, Sch 208 (478). 5620 Pillsbury av s, Mpls, Co 6375
- Strasser, Anton, Farm Laborer, Northeast Experiment Station, Duluth
- Strasser, Michael, Asst Herdsman, Northeast Experiment Station, Duluth
- Straub, Lorenz G, Director St Anthony Falls Hydraulic Lab and Head of Civil Engineering, HL 301 (461). Campus Club, Mpls
- Streater, Lucile, Asst Prof Home Economics and Mgr Agricultural Cafeteria, HE (StP 331-349). Cafeteria bldg, St Paul Campus, St P, Ne 4173
- Streiff, Catherine Ann B, Secretary, Mayo B-238 (Hosp 2650). 628 se 4th, Mpls, Ge 6152
- Streitz, John M, Health Service Resident, HS (StP 345). 2169-B Hoyt av w, St P, Mi 0853
- Strem, Edward L, Clin Asst Pediatrics, Lowry Medical Arts bldg 711 (Ga 3327). 415 s Pascal, St P, De 4773
- Strickler, Jacob H, Clin Asst Surgery, Medical Arts bldg 1635 (Ma 8647). 7300 Newton av s, Mpls 23, Ro 9-7396
- Stricks, Walter, Res Assoc Analytical Chemistry, C 314 (7144). 212 Walnut se, Mpls, Gl 1034
- Stright, Paul L, Tchg Asst Organic Chemistry, C 443 (6401). 619 se Delaware, Mpls 14, Gl 5648
- Strinden, Gertrude M, Inst, Southern School of Agriculture, Waseca
- Strobel, Harold A, Inst High School, Pt 6 (477). 5337 11th av s, Mpls 17, Re 8480
- Stroebe, Charles F, Jr, Asst Prof Medicine, Mayo Foundation, Rochester
- Strom, Gordon W, Clin Asst Surgery, Medical Arts bldg 709 (Li 2288). 95 Woodland Circle, Mpls 10, Wh 8315
- Strom, Harold, Student Personnel Worker, TSMa 114 (6277-6278). 1548 Grand av, St P, Em 6251
- Strom, Russell E, Pharmacist, HS (6963). 802 se 4th, Mpls 14, Fi 4349
- Strom, Ruth, Sr Secretary, PetH 130 (7085). 3933 20th av s, Mpls 7, Dr 3041
- Stromberg, Melvin W, Inst Veterinary Anatomy, VetA 115 (StP 243-246). 2125-B Hoyt av w, St P 8, Pr 6511
- Stromgren, Royal A, Opr Engineer, Duluth Branch
- Stronach, Marjorie, Head Nurse, Hosp Sta 55 (Hosp 2255). 1316 se 7th, Mpls 14, Li 6838
- Strong, Alvin B, County Agricultural Agent, Agricultural Extension, Stillwater
- Strong, Everett F, Electrician, PH 106 (StP 401). 3715 45th av s, Mpls 6, Dr 7905
- Strong, Karen L, Secretary, NH 156 (6295). 3715 45th av s, Mpls 6, 7905
- Stroud, Barbara, Secretary, Mayo 638 (Hosp 2426). 3614 Russell av n, Mpls 12, Al 9531
- Strub, Sally A, Sr Clerk, WeH 108 (6864). 1602 Clinton av, Mpls
- Stuart, Robley V, Res Asst Physics, Ph 67 (542)
- Stub, Holger R, Tchg Asst Sociology, ForH 426 (6718). 2500 Como av se, Mpls 14, Gl 5097
- Stubbins, Mary J, Sr Clerk-Typist, ME 125 (6246-6247-6783). 609 se Oak, Mpls 14, Gl 3905
- Stuber, Evelyn, Sr Clerk-Typist, VetC 110 (StP 254). 1827 n Dale, St P 3, Hu 9-3112
- Stuber, Marion L, Sr Secretary, Hr 205 (StP 460). 1827 n Dale, St P 3, Hu 9-3112
- Studer, Shirley M, Clerk-Typist, TSMc 15 (6778). 4452 Lyndale av s, Mpls 9
- Stueland, Harold A, Asst Prof Art, Duluth Branch
- Stuhler, Barbara J, Inst and Asst Director State Organization Service, TSMc 113 (6986). 134 se Warwick, Mpls 14, At 0984
- Stulberg, Melvin, Res Asst Agricultural Biochemistry, SnH 308 (StP 487). 2101 Knapp, St P 8, Ne 0422
- Stunck, Harold, Prin Account Clerk, North Central School and Experiment Station, Grand Rapids
- Sturgeon, Thomas G, Asst Prof English, Duluth Branch
- Sturley, Rodney F, Clin Inst Obstetrics and Gynecology, 2083 Iglehart, St P, Ne 3358
- Sturmer, Ruth E, County Home Agent, Agricultural Extension, Buffalo
- Sturtevant, M E, Prin Account Clerk, HL 302 (432). 3332 44th av s, Mpls 6, Dr 2704
- Stutzman, Francis L, Inst Surgery, Veterans' Hosp (Du 2381). 5134 42nd av s, Mpls, Du 2537
- Stymiest, Chester A, Utility Man, Northwest School and Experiment Station, Crookston
- Stymiest, Inez, Cook, Northwest School and Experiment Station, Crookston
- Styndl, Rita, Secretary, ForH 400 (218). 1128 se 6th, Mpls 14, Gl 1181
- Subak, Gerda M, Sr Clerk-Typist, FolH 210 (272). 3733 48th av s, Mpls 6, Du 0942
- Suchanek, Frank J, Bldg Caretaker, 1405 ne Madison, Mpls, Gr 8197
- Sud, Vilma, Tchg Asst Dentistry, Owre 227 (6265). 623 Washington av se, Mpls 14, Gl 7153
- Suechting, Ralph L, Medical Fellow Surgery, Mayo B-590-592 (Hosp 2515). 5545 15th av s, Mpls, Pl 7620
- Sugimura, Benjamin, X-ray Tech, Mayo (Hosp 2647). 2448 Lyndale av s, Mpls, Ke 0499
- Sukov, Marvin, Clin Assoc Prof Psychiatry and Neurology, 218 Doctors bldg, Mpls, Li 6235
- Sullivan, Edward T, Asst Prof Forestry, GH 110 (StP 272). 1454 Chelmsford, St P, Ne 5954
- Sullivan, Ethel K, Sr Lib, JohH (6988). 3912 37th av s, Mpls 6, Dr 4695
- Sullivan, Frances M, Gen Staff Nurse, Hosp. 877 Randolph av, St P 2, Da 8731
- Sullivan, Irene, Custodial Worker, CenH. 3347 James av n, Mpls, Ju 4078
- Sullivan, John M, Asst Prof Romance Languages, FolH 318½ (252). 236 Queen av s, Mpls, Ke 6546
- Sullivan, John P, Research Fellow Veterinary Medicine (StP 240). 2257 Scudder, St P 8, Ne 0551
- Sullivan, Lillian G, Clerk, Duluth Branch
- Sullivan, Miriam H, Clerk, SS 204 (327). 3020 n Victoria, St P 13, Iv 4-2158
- Sullivan, W A Jr, Res Fellow Surgery, Mayo B-518 (Hosp 2711). 1341 w Maynard dr, St P 2, Em 1820
- Summers, Robert Edward, Dean of Admissions and Records and Prof Engineering, Adm 232 (295). 2216 Folwell, St P 8, Mi 6925
- Sumner, Mabel L, Food Service Worker, Duluth Branch
- Sumption, Lavon, Res Asst Animal Husbandry, PetH 136 (StP 400). 367 s Owasso blvd, St P, Iv 4-1118

Sundal, Lorraine D, Inst High School, PeikH 230 (496). 715 University av se, Mpls 14
 Sundall, Amanda A, Laundry Worker, Hosp (492). 222 Frank, St P, To 5515
 Sundberg, Emma A, Food Service Supv, CMU (6236). 227 34th av n, Mpls 12, Ju 4769
 Sundberg, R Dorothy, Assoc Prof Anatomy, Hematologist, JacH 319 (7033), Mayo B-272
 (Hosp 2280). 5425 24th av s, Mpls 17, Pa 2-1914
 Sunderman, Donald W, Res Agronomist USDA, Ag 207 (StP 281). 3630 McMenemy rd,
 St P 6
 Sundgaard, Jane, Tchg Asst General Studies, Ph 151. 2259 Carter, St P, Ne 1232
 Sundquist, Carl J, Dental Prosthetic Tech, Owre 310 (6263). 955 w Idaho, St P 13, Hu 8-1773
 Sundstrom, Eleanor, Prin Clerk, Mayo 1316 (Hosp 2443). 2300 Elliot, Mpls, Ge 5294
 Sunquist, Melvin D, General Mechanic, West Central School and Experiment Station,
 Morris
 Sutherland, P A, Roundsman, JohH 430 (6801). 196 w Page, St P 7, Ca 8-1686
 Sutherland, William N, County Agricultural Agent, Agricultural Extension, Rochester
 Sutin, Jerome, Tchg Asst, JacH 18 (504). 706 se Huron, Mpls, Gl 1713
 Sutter, George O, Herdsman, Southern Experiment Station, Waseca
 Sutter, Jean A, Secretary, Mayo B-525. 1811 14th av s, Mpls, Li 1416
 Sutton, Ben B, Assoc Prof Finance, VH 204 (553). 320 Macalester, St P 5, De 9206
 Sutton, David J, Inst and Asst to Head Mechanical Engineering, ME 125-B (6246-6247-6783).
 5308 Grand av s, Mpls, Re 4779
 Svenneby, Emma, Food Service Worker, SaH (459). 1231 se 8th, Mpls, Gl 1016
 Svien, Hendrik J, Asst Prof Neurologic Surgery, Mayo Foundation, Rochester
 Svoboda, Frank D, County Agricultural Agent, Agricultural Extension, Olivia
 Svoboda, Mary, Staff Nurse, 1505 w 28th, Mpls, Pl 8024
 Swain, F M Jr, Assoc Prof Geology and Mineralogy, P 107 (6402-214). 5116 35th av s, Mpls,
 Pa 2-0444
 Swan, Helen G, Instructor, West Central School and Experiment Station, Morris
 Swaney, Aubrey, Tchg Asst Metallurgical Engineering, AH 310 (6774). 2024 Commonwealth
 av, St P 8, Ne 2154
 Swangstue, Henry Jr, Roundsman, JohH (6801). 672 Selby av, St P 4, Ca 7-2800
 Swanke, Helen E, Sr Tabulating Equipment Opr, Adm 312 (6102). 3708 10th av s, Mpls,
 Pl 9675
 Swanson, Alice G, Jr Librarian, Lib 210 (445). 5335 46th av s, Mpls 17, Dr 6368
 Swanson, Beatrice L, Asst Night Supv, Hosp, Powell Hall, Mpls 14, Fi 7311
 Swanson, Chester, Pressman, SS 205 (341). 4633 ne 2 1/2, Mpls 13, St 1-9914
 Swanson, Donald C, Asst Prof Classics, FoH 116 (6365). 1746 Shields av, St P 4, Mi 3117
 Swanson, Doris M G, Sr Account Clerk, Hosp W-2 (Hosp 2662). 5832 Pillsbury av s,
 Mpls 19, Lo 0228
 Swanson, Edna C, Food Service Worker, ComH (198). 229 34th av n, Mpls, Ju 4457
 Swanson, Edward O, Inst and Sr Student Personnel Worker, EdH 301 (6690-511). 4235
 Pleasant av s, Mpls 9
 Swanson, Everett L, Asst Herdsman, Rosemount Research Center
 Swanson, Gordon I, Asst Prof Agricultural Education, Hr 205 (StP 463). 1440 Raymond av,
 St P 8, Pr 2902
 Swanson, Harold B, Assoc Prof and Editor, CoH 107 (StP 205-206-207). 1724 Asbury av,
 St P 13, Mi 0574
 Swanson, Henning W, Asst Prof Agriculture, CoH 203-A (StP 342). 1145 Raymond av,
 St P 8, Mi 3426
 Swanson, Jane R, Sr Dietitian, SaH (439). 2333 Priscilla, St P, Mi 3658
 Swanson, Lois M, Steno, Lib 15 (6185-6186). 3043 17th av s, Mpls 7, Du 2757
 Swanson, Margaret J, Secretary, Mayo 1260 (Hosp 2456-2457). 502 se Oak, Mpls 14, Gl 3448
 Swanson, Marilyn A, Sr Clerk, Hosp W-214 (Hosp 2168). Theodore Wirth Chalet, Mpls 11,
 Al 5063
 Swanson, Marjorie A, Inst High School, PeikH 254 (529). Excelsior
 Swanson, Martin L, Bldg Caretaker, 1401 e 21st, Mpls
 Swanson, May W, Lab Tech Asst, MH 16. 629 se Huron, Mpls, Gl 5739
 Swanson, Merl F, Experimental Plot Supv, Agricultural Experiment Station, Rosemount
 Swanson, Milo H, Asst Prof Poultry Husbandry, PetH 202 (StP 532). 2334 Como, St P 8,
 Mi 4986
 Swanson, Minnie, Asst Bookbinder, SS 205 (341). 634 ne Buchanan, Mpls 13, Gr 1945
 Swanson, Richard E, County Agricultural Agent, Agricultural Extension Service, Anoka
 Swanson, Robert E, Inst Physiology, LyonL 464 (6737). 5537 43rd av s, Mpls, Pa 3114
 Swanson, Roy E, Clin Asst Prof Obstetrics and Gynecology. 2201 Kenwood pkwy, Mpls,
 Ke 5951
 Swanson, Suzanne, Clerk-Typist, HS (6924). 518 se Ontario, Mpls 14, Fi 6566
 Swanson, Victoria, Prin Clerk, Adm 106 (6138). 3125 Holmes av s, Mpls 8, Lo 1827
 Swanson, Willard S, Supv Phys Sci Aid, U S Bureau of Mines, MEX 2 (223). 2108 ne 5th,
 Mpls 18, Gr 4980
 Swanson, Arthur W, Clin Asst Prof Dentistry, Owre 1 (355). 4204 Aldrich av s, Mpls,
 Pl 5730
 Swartz, Glen, Herdsman, SB (StP 396). 1744 Malvern, St P 8, Ne 6084
 Swartzentruber, P E, Tchg Asst Organic Chemistry, C 445 (6401). 629 Washington av se,
 Mpls 14
 Swearingen, Marion, Gen Staff Nurse, Hosp (Hosp 2262). 3245 34th av s, Mpls, Pa 2-7548
 Swedberg, Clarence G, Stock Cutter, SS 205 (341). 3427 ne Pierce, Mpls 18, St 8-3443
 Swedberg, Jasper I, County Agricultural Agent, Agricultural Extension, Redwood Falls
 Swedberg, Mabel, Asst Bookbinder, Lib 401 (447). 2179 Cleora av, St P 4, Ne 1113
 Sweeney, Jesten E, Gardener, Fruit Breeding Farm, Excelsior
 Sweeney, Robert O, Tchg Asst General Studies, Ph B-1 (6672). 506 Holmes, Shakopee
 Sweetser, John A, Inst English, TSF 130 (6551). 1924 Cedar Lake blvd, Mpls 5, Wh 0486
 Sweetser, Theodore H, Clin Assoc Prof Surgery, 1553 Medical Arts bldg (Ma 2478). 4240
 Garfield av s, Mpls 9, Lo 8187
 Swendson, James J, Clin Inst Obstetrics and Gynecology. 3 Crocus Hill, St P, Da 7044
 Swenson, Donald A, Res Asst Physics, Ph 240 (6370). 921 University av se, Mpls 14, At 2257
 Swenson, Donald E, Medical Fellow Pediatrics, Mayo 1437 (Hosp 2435). 6601 Oliver av s,
 Mpls, Ro 9-4107

- Swenson, Donald E, Sr Communications Tech, WeH 25 (6243-6244). 819 se Delaware, Mpls 14
- Swenson, Jack S, Fellow Organic Chemistry, C 443 (6401). 322 se Oak, Mpls 14, Gl 2424
- Swenson, Joyce A, Clerk-Typist, Duluth Branch
- Swenson, Lillian, Prof Emeritus
- Swenson, Mable A, Secretary, WeH 25 (6416). 1308 se 5th, Mpls 14, Ma 9637
- Swenson, Otto W, Supt Farm and Grounds and Asst Prof, Ag 101 (StP 280). 1465 Chelmsford 8, Mi 5535
- Swenson, Rodney, Tchg Asst German, FolH 212 (6739). 628 14th av se, Mpls 14, Gl 5748
- Swenson, Tilmann S, Farm Laborer, Asst Cook, Northwest School and Experiment Station, Crookston
- Swenson, Violet H, Res Assoc Medicine, Mayo (Hosp 2101). 1759 Yorkshire, St P, Em 9967
- Swenumson, Olive V, Key Punch Opr, HS (6921). 613 se 6th, Mpls 14, Gl 2129
- Swinerton, Nathalie M, Clerk-Typist, Hosp, 521 se Delaware, Mpls, Ma 9453
- Sword, Jeane M, Inst Education, Duluth Branch
- Swyryd, Elizabeth, Lab Tech, Ancker Hosp (Ca 2-7341). 1707 Hamline av n, St P 13, Mi 4747
- Sykora, Audrey M, Sr Clerk, Adm 114 (7123). 417 11th av se, Mpls 14, Li 2359
- Syveron, Julius, Bldg Caretaker, 516 15th av se, Mpls, Gl 3742
- Syveron, Mervin R, Field Supv Minnesota Crop Improvement Assn, Olivia
- Syvertson, Jerome T, Prof and Head Bacteriology and Immunology, Mayo 1061-1065 (Hosp 2471). 2120 Girard av s, Mpls, Ke 1526
- Syvertson, Betty L, Hosp Aide, Hosp W-212 (Hosp 2112). 615 w 24th, Mpls 5, Ke 1039
- Szymanski, Doreen M, Clerk-Typist, PeikH 148 (6248). 2161-C University Grove e, St P 8

T

- Taarud, Margaret, Prin Secretary, Ag 303 (StP 281). 1572 Portland av, St P 4, Mi 7961
- Tabata, Mamoru, Res Asst Agronomy and Plant Genetics, Ag 406. 2253 Carter av, St P 8, Ne 1636
- Taft, Irene H, Sr Account Clerk, Rosemount Research Center
- Taher, Mahmoud, Res Asst Entomology and Economic Zoology, CofH (StP 519). 1511 Branston, StP 8, Mi 6697
- Tallman, Lois A, Clerk-Typist, Adm 118 (6685). 622 ne 5th, Mpls 13, Br 3044
- Tamberg, Nora, Res Asst Analytical Chemistry, C 304 (6657). 511 15th av se, Mpls, Gl 1088
- Tamminen, Armas, Sr Student Personnel Worker, Duluth Branch
- Tamte, Harry, Prin Lab Attendant, MH 134 (590). 1627 Newton av n, Mpls, Al 4838
- Tanaka, Lillian T, Sr Clinic Nurse, VCHH 101 (Hosp 2337). Powell Hall, Mpls 14, Fi 7311
- Tanaka, Nobuyuki, Res Fellow Analytical Chemistry, C 303 (6144). 1 27th av se, Mpls, Gl 7492
- Tangen, George M, Clinic Otolaryngologist, HS (168-6942). 1427 Medical Arts bldg, Mpls 2, Li 6705
- Tanner, Roy N, General Mechanic, Rosemount Research Center
- Tanquary, J P, Jr Librarian, CofH 309-311 (StP 514). 1410 Chelmsford, St P 8, Mi 1158
- Taran, Lee J, Clerk-Steno, Duluth Branch
- Tarleton, Raymond J, Managing Editor, Cereal Chemistry, SnH 211 (StP 488). 2040 Grand av, St P, Em 7235
- Tate, Allen, Prof English, FolH 221 (7062). 1409 e River rd, Mpls 14, Ge 1440
- Tauer, Jerome, Maintenance Supv, SS 115 (6231). 115 Geranium av e, St P 1, Hu 8-4301
- Taufic, Mansur, Medical Fellow Surgery, Anoka Hosp. 312 se Harvard, Mpls 14, Li 5323
- Taugtes, John W, Engineer Aide, HL (432). 7114 Columbus av s, Mpls 23, Ro 9-9764
- Taves, Marvin J, Asst Prof Sociology, ForH 456 (280), OD 202 (StP 525). 2095 Commonwealth, St P 8, Mi 0046
- Taylor, Chester W, Gen Machinist, Rosemount Research Center
- Taylor, Dorothy M, Dental Hygienist, HS (6527-6528). 8320 12th av s, Mpls 20, So 1-4846
- Taylor, Eugenia R, Inst Nursing, Owre 125 (6273-6274). 1000 University av se, Mpls 14, Br 7338
- Taylor, George J, Prin Clerk, SS 100 (6272). 1717 Franklin av se, Mpls 14, Li 5283
- Taylor, Glen, Health Service Business Manager, HS (169-7015). 4910 Dupont av s, Mpls 9, Re 0676
- Taylor, Henry L, Assoc Prof, Stad Gate 27 (188-189). 688 Fairmount av, St P 5, Ca 5-1166
- Taylor, Leslie S, Scientist, MEx 103 (6215-7064). 513 6th av se, Mpls 14, Gl 1017
- Taylor, Richard S, Res Fellow Mechanical Engineering, P 24 (203). 2145-C University Grove e, St P 8, Fr 7997
- Teberg, Mary, Clin Inst Psychiatry and Neurology, 5333 1st av s, Mpls, Pl 0307
- Teeter, Richard R, Medical Fellow Psychiatry, Mayo D-605, Rt 2, Excelsior
- Teeter, Thomas A H, Dean Emeritus, 167 Seymour av se, Mpls 14, Br 4643
- Tegner, J B, Clinic Dentist, HS (6527-6528). 825 Medical Arts bldg, Mpls 2, Ma 6001
- Teien, Helen B, Prin Secretary, Adm 213 (6847). 416 11th av se, Mpls, Gl 2282
- Telgen, Mary J, Engineer, Rosemount Research Center
- Telligren, Virginia, Asst Head Nurse, Hosp, 3815 Bryant av s, Mpls, Co 9494
- Templin, Mildred C, Assoc Prof Child Welfare, CW 205 (6623). 521 se 5th, Mpls 14, Gl 5452
- Ten Brinke, Dirk, Instr High School, PeikH 330 (407). 343 University Village, Mpls 14, Gl 2314
- Tengvall, Marlys A, Sr Clerk-Typist, CofH 101 (StP 433). 824 Grand av, St P, Ca 7-4663
- Tennant, Gertrude E, Medical Social Worker, VCHH (Hosp 2124). 510 Groveland av, Mpls 3, Ma 8811
- Tennant, Judith R, Res Asst Bacteriology and Immunology, Mayo 940 (Hosp 2482). 615 se Oak, Mpls
- Tenner, Robert, Physician Students' Health Service, Clin Asst Prof Proctology (168-6942). 420 Medical Arts Bldg, Mpls 2, Li 7695
- Tenney, Florence, Asst Prof Physical Education for Women, NGW 106 (6192). 3012 James av s, Mpls, Co 4179

- Tennis, Betty L, Clerk-Typist, CMU 106 (123-124). 4230 20th av s, Mpls, Du 4807
 Tenold, Margaret, Clerk, Lib 321 (6124). 2552 Garfield av s, Mpls 5, Re 6886
 Terrell, D Burnham, Inst Philosophy, WeH 100 (570). 4008 Colfax av s, Mpls, Pl 3671
 Teska, Mavis K, Sr Clerk, Adm 105 (345). 4811 38th av s, Mpls 17, Dr 4422
 Teske, Philip R, Administrative Fellow College of Agriculture, Forestry, and Home Economics, CoH 215 (StP 317). 2111-A Hoyt av w, St P 8, Pr 6077
 Tessier, Margaret M, Clerk, Hosp M-534 (Hosp 2648). 1220 w 3rd, White Bear Lake
 Tessman, Elaine E, State 4-H Club Agent, CofH 106 (StP 424). 2222 Hendon av, St P, Mi 0471
 Tezla, Albert, Asst Prof English, Duluth Branch
 Thaeamlitz, Doris M, Lab Technologist, P 214 (315). 1506 n Simpson, St P 13, Pr 1010
 Thal, Alan P, Res Asst Surgery, Mayo 174-B (Hosp 2416). 1818 Summit av, St P, Em 3853
 Than, Maung K, Medical Fellow Surgery, Mayo A-584 (Hosp 2503). 517 Walnut, Mpls 14, Li 1434
 Theis, Marie P, Custodial Worker, ComH. 4224 46th av s, Mpls 6, Du 7724
 Theis, Paddy J, Sr Lab Animal Attendant, MH 24 (6394). Rt 2, Maple Plain
 Theisses, Hubert H, Medical Fellow Obstetrics and Gynecology (Hosp 2686). 1475 St Clair av, St P, Em 9455
 Thelander, Paul F, Storehouse Stockclerk, C 302 (6190). 3501 Boardman, Mpls, Du 2247
 Theobalt, Inge M, Medical Fellow, Surgery, Mayo C-596 (Hosp 2734). 3422 Douglas dr, Mpls 22, Al 5316
 Thian, Helen M, Color Consultant, Adm 506 (7040). 93 Lexington av n, St P 4, Ca 6-5303
 Thiel, George A, Prof and Chairman Geology and Mineralogy, P 108 (214). 1932 e River ter, Mpls 14, Br 4684
 Thiem, Julius L, Farm Laborer, West Central School and Experiment Station, Morris
 Thies, Lawrence H, Chief Clerk, A 108 (6827). 8543 Nicollet av s, Mpls, So 1-6641
 Thimsen, Donald J, Assoc Public Health Engineer, SBH 469 (78). 12816 Lake, Hopkins, Ho 6936
 Thissen, Mollie J, Tchg Asst Education, Pt 14 (7175). 1221 se 5th, Mpls 14, Fi 2042
 Thoel, Howard W, Res Fellow Dairy Husbandry, HH 108 (StP 326). Staff House 12, Rosemount
 Thomas, Bert O, Tchg Asst Zoology, Z S2 (129). 940 Frost av, St P 6, Va 2515
 Thomas, Carol A, Secretary, Duluth Branch
 Thomas, Elmer L, Asst Prof Dairy Husbandry, HH 205 (StP 323). 1350 Snelling av n, St P 13, Ne 5917
 Thomas, Helen E, Clerk Draftsman, Ex 208 (6257-6258). 5029 Aldrich av s, Mpls 19, Co 4148
 Thomas, Horace L, Assoc Prof Agronomy and Plant Genetics, Ag 415 (StP 281). 2364 Buford, St P 8, Mi 0320
 Thomas, Hylton A, Asst Prof Art, J 209 (6639). 1629 se 6th, Mpls 14, Gl 3194
 Thomas, Joseph M, Prof Emeritus. 500 se Harvard, Mpls 14, Gl 2564
 Thomas, Marvin M, Hosp Janitor, Hosp M-101 (Hosp 2628). 413 w 32nd, Mpls, Pl 7294
 Thomas, Steven R, Lab Animal Attendant, Mayo B-153 (Hosp 2131). 412 se Oak, Mpls 14, Gl 4191
 Thomas, T W, Assoc Prof Civil Engineering, Ex 175 (540). 2075 Juno av, St P 5, De 4683
 Thomason, Oscar, Gen Mechanic, PH (StP 401). 181 1/2 Western av n, St P, Ca 7-6009
 Thompson, Ailie G, Clerk-Steno, GH 300 (StP 297). 3218 Girard av s, Mpls 8, Co 0419
 Thompson, Alan, Tchg Intern Physiology, MH 315 (6150). 2819 s 9th, Mpls, Ge 7664
 Thompson, Alvia, Custodial Worker, Hosp M-101 (Hosp 2628). 2318 5th av s, Mpls, Ma 0722
 Thompson, Archie, Bldg Caretaker, Adm. 622 15th av se, Mpls 14, At 9675
 Thompson, Carl C, Caretaker. 1219 se 8th, Mpls 14, Gl 2110
 Thompson, David W, Assoc Prof Speech and Theater Arts, WeH 304 (236). 225 se Cecil, Mpls 14, Br 7914
 Thompson, Elmira. 2312 Girard av s, Mpls, Ke 4259
 Thompson, Elnora H, Custodial Worker, PoH. 1721 LaSalle av, Mpls, Ke 8269
 Thompson, Evelyn B, Sr Librarian, Lib 321 (6124). 234 w 40th, Mpls 9, Co 8750
 Thompson, Faith, Prof History, ForH 247 (308). 1000 w Franklin av, Mpls, Ke 3766
 Thompson, Gershom J, Prof Urology, Mayo Foundation, Rochester
 Thompson, Hugh J, Physician, HS (6922). 3355 Wyoming av, Mpls 16, Ho 5708
 Thompson, Ida N, Prin Food Service Supv, ShH Kitchen (524). 327 14th av se, Mpls
 Thompson, James E, Asst Prof Mathematics, E 204 (394). 3550 ne Cleveland, Mpls 18, St 8-0187
 Thompson, James R, Tchg Asst Art, J 101 (6634). 212 se Walnut, Mpls 14
 Thompson, John H, Inst Clinical Pathology, Mayo Foundation, Rochester
 Thompson, John R, Inst, Southern School of Agriculture, Waseca
 Thompson, Kenneth O, Engineer, Rosemount Research Center
 Thompson, Lawrence, Janitor, Hosp M-101 (Hosp 2628). 2920 15th av s, Mpls, Pa 2-8217
 Thompson, Luther, Assoc Prof Bacteriology, Mayo Foundation, Rochester
 Thompson, Lysander, Tchg Asst General College, NH 201 (6629). MB-327 University Village, Mpls 14, Gl 5090
 Thompson, Marcia A, Sr Clerk, CofH 220 (StP 201-202). 821 se 6th, Mpls, Li 4627
 Thompson, Mark J, Prof Emeritus, Rt 1, Box 536, Duluth
 Thompson, Nels O, Upholsterer (6684). 3819 ne Polk, Mpls 21, Gr 2039
 Thompson, Regena P, Clerk, EdH 301 (6690). 815 Girard av n, Mpls, Hy 4288
 Thompson, Roy L, Res Fellow Agronomy and Plant Genetics, AgSS (StP 287). 1449 Hythe, St P 8, Mi 6414
 Thompson, Ruth C, Clerk-Steno, Rosemount Aeronautical Laboratories
 Thompson, Ted R, Asst Football Coach, CH (79). Centennial Hall, Mpls, Ma 8158
 Thompson, Willis H, Clin Asst Prof Pediatrics, Medical Arts bldg 953 (Ge 6683). Rt 3, Excelsior
 Thomson, Stewart C, Prof and Asst Director Public Health, Mayo 1325 (Hosp 2445). Campus Club, Mpls 14, Gl 2525
 Thoren, Beverly J, Gen Staff Nurse, Hosp M-330 (Hosp 2606). Powell Hall, Mpls 14
 Thoresen, Clara B, Clerk-Typist, SBH (78). 4112 28th av s, Mpls 6, Du 8476
 Thorfnsson, Matthias A, Extension Specialist, Agricultural Extension Service, So 7 (StP 458). 1513 Canfield av, St P 13, Pr 4326

- Thorness, Rudolph, Foreman Physics Research Shop, Ph 32 (6744). 3940 Glenwood av, Mpls 5, Br 3558
- Thornzs, Margaret, Custodial Worker, Hosp M-101 (Hosp 2628). 1528 s 8th, Mpls, Ge 0407
- Thorp, Ella, Asst Prof Mathematics, FolH 121 (232). 656 ne Jefferson, Mpls 13, Ma 7995
- Thorp, William T S, Asst Dean and Director Veterinary Medicine, Vets 301-E, StP 241-242). 1447 Burke av, St P 13, Mi 9689
- Thorpe, Niels, Assoc Prof Physical Education, CH 218 (79). 3110 e 22nd, Mpls 6, Ma 0665
- Thorson, Ainsley T, Professorial Lect Dentistry, Owre 149 (6261). 1044 Portland av, St P, Ca 7-2164
- Thorson, Clara A, Custodial Worker, West Central School and Experiment Station, Morris
- Thorson, Joan, Medical Tech, VCHH 116 (Hosp 2183). 600 15th av se, Mpls 14, Gl 3278
- Thorson, Playford V, Tchg Asst General College, NH 201 (6629). 342 University Village, Mpls 14, Gl 9817
- Thorstenson, Calmer E, Sr Stores Clerk, Gy (StP 344). 1506 Raymond av, St P 8, Ne 1734
- Threikeld, James L, Assoc Prof Mechanical Engineering, ME 209 (243). 1546 Branston, St P, Ne 8171
- Thu, Sigurd, Bldg Caretaker, Southern School of Agriculture, Waseca
- Thurston, Marjorie, Assoc Prof Rhetoric, En 308 (StP). 221 se Cecil, Mpls 14, Br 8157
- Thyr, Clara J, Lab Attendant, Mayo C-288 (Hosp 2601). 2030 Sheridan av n, Mpls 11, Ch 4681
- Tichy, Fae Y, Asst Prof Neurology, MH 19 (304). 5531 Nicollet av, Mpls, Re 4552
- Tiensuu, Victor H, Inst Chemistry, Duluth Branch
- Tierney, Kathleen A, Practical Nurse, Hosp M-330 (Hosp 2606). 887½ Weeks av se, Mpls 14, Gl 9116
- Tiffany, Francis B, Medical Fellow Gen Hosp. 874 Fairmount, St P
- Tighe, Patricia, Telephone Opr, Adm 305 (6344). 5706 Vera Cruz, Mpls 22
- Tilden, Josephine E, Prof Emeritus, Hesperides, Lake Wales, Florida
- Tillisch, Jan H, Asst Prof Medicine, Mayo Foundation, Rochester
- Tillitt, Carol A, Gen Staff Nurse, Hosp M-330 (Hosp 2606). 500 se Harvard, Mpls
- Tillitt, James C, Engineer, Adm 4 (6211). 2451 Boone av s, Mpls 16, Or 5-5609
- Tillotson, Jerry A, Lab Tech, Hormel Institute, Austin
- Timm, Helen, Custodial Worker, Hosp M-101 (Hosp 2628). 318 ne 5th, Mpls, Ma 6620
- Timm, Louis F, Caretaker, CMU 30 (134). 3017 Portland av s, Mpls 7, Re 1060
- Timmerman, Irene, Lab Tech, JacH 112 (249). 1336 Irving av n, Mpls, Hy 7346
- Timothy, David H, Res Asst Agronomy and Genetics, Ag 313 (StP 281). 1160 Raymond av, St P 8, Ne 9509
- Timothy, Marian W, Jr Student Personnel Worker, CMU 230 (127). 1160 Raymond av, St P 8, Ne 9509
- Ting, Sik Woo, Clin Inst Surgery, VA Hosp (Du 2381). 7400 Chicago av, Mpls 23, Ro 9-3837
- Tinker, Miles A, Prof Psychology, Psy 117 (557). 2291 Folwell, St P 8, Ne 2332
- Tinker, Suzanne S, Asst Prof Physical Education for Women, NGW 109 (206). 4944 10th av s, Mpls 17, Lo 2900
- Titrud, Leonard A, Clin Asst Prof Neurosurgery, Medical Arts bldg 929 (At 8275). 2410 Butler pl, Mpls 2, Ge 9965
- Titt, Dorothy, Asst Prof Nursing, Owre 125 (6273-6274). Powell Hall, Mpls 14, Ma 8158
- Tobian, Louis Jr, Assoc Prof, VCHH. 11 River ter ct, Mpls 14
- Tobin, John, Clin Inst Pediatrics, 301 Kenwood pkwy (Ge 4619). 2509 Irving av s, Mpls, Ke 1423
- Tobin, John O, Asst Prof Bacteriology and Immunology, Mayo 920 (Hosp 2486). 3027 e Minnehaha pkwy, Mpls, Du 7146
- Todd, Milo E, Asst Prof Emeritus Electrical Engineering, 3924 Natchez av, Mpls 16, Wa 3666
- Todnem, Ada D, County Home Agent, Agricultural Extension, Pipestone
- Tofting, Alvin, Linotype Opr, SS 205 (341). 2924 45th av s, Mpls, Pa 2-4285
- Toher, Ruth W, Head Nurse, Hosp Sta 32 (Hosp 2232). 820 se Washington av, Mpls 14, Gl 2854
- Tohtz, Jack E, Tchg Asst English, TSF 127 (6366). Q-189 University Village, Mpls 14, Fl 6457
- Tohtz, Mary O, Clerk-Typist, JohH 302 (6836-6837). Q-189 University Village, Mpls 14, Fl 6457
- Tolaas, Arne G, State Supt Seed Potato Certification, AgrBot 104 (StP 412). 1423 Chelmsford, St P 8, Mi 4533
- Tomas, Vincent A, Prof Philosophy, WeH 110b (570). 410 se 6th, Mpls 14, Li 3953
- Tomasko, Elizabeth, Cook, CenH (7003). 608 se Erie, Mpls 14, Gl 3579
- Tombers, Virginia M, Secretary, Mayo (Hosp 2648). 3723 Morgan av n, Mpls, Ch 7368
- Tomita, Florence M, Pharmacist, EMH W-114 (Hosp 2151). 290 Birmingham, St P 6, Vi 4-1372
- Tomlinson, Wilma I, Jr Librarian, AgLib (StP 301). 2115 Fremont av s, Mpls, Ke 0935
- Tomsche, Theresa R, Secretary, CofH 201 (StP 214). 2102 Carter av, St P, Pr 4119
- Tomsons, Valija, Custodial Worker, Hosp M-101 (Hosp 2628). 1416 5th av s, Mpls, Br 2472
- Tomter, Shelvey L, Clerk-Typist, CofH 220 (StP 201-202). 2391 Chilcombe av, St P 8, Mi 8111
- Tongen, Lyle A, Clin Inst Surgery, Lowry Medical Arts bldg 1463 (Ca 2-3719). 710 Kenneth, St P 5, De 4277
- Topping, James A, Investment Counsel, Adm 408 (6319). 1825 Munster, St P, De 6067
- Torbert, Donald, Assoc Prof Art, J 209 (6639). 1620 se 4th, Mpls 14, Gl 9153
- Torell, Ray E, Asst Public Health Engineer, SBH (78). 3400 n 50th, Mpls 22, Al 3040
- Tormen, Lina, Lab Tech, So 102 (StP 456-457). 416 11th av se, Mpls, Gl 2282
- Tornquist, Sigrid C, Nursing Aide, Hosp Sta 40. 3250 Aldrich av n, Mpls 12, Al 9875
- Torrance, James B, Asst Prof Emeritus Agricultural Engineering, En 203 (StP 228). 2513 w 66th, Mpls 23, Ro 9-3270
- Torvi, Juel, Sr Farm Foreman, Northwest School and Experiment Station, Crookston
- Torvik, Alvina M, Sr Clerk-Typist Education, Bu 102 (6841). 2228 Seabury av s, Mpls 6, Br 0075
- Touhey, Mary K, Hosp Aide, Hosp M-330 (Hosp 2806). 915 se 4th, Mpls, Li 1707
- Tousignant, Rochelle Y, Asst Lab Tech, JacH 4 (7066). 2440 57th av n, Mpls, Hy 3871

- Toven, Oliver A, Sr Gen Mechanic, North Central School and Experiment Station, Grand Rapids
- Townley, Verne H, Res Assoc Dairy Husbandry, HH 1 (StP 329). 1426 Hythe, St P 8, Ne 0665
- Toyama, Tom K, Res Asst, Hr 310 (StP 464). 1314 se 8th, Mpls, Gl 9937
- Trader, Annabel M, Food Service Worker, Duluth Branch
- Trammell, Esther Y, Asst Prof Home Economics, HE 153 (StP 441). 2072 Como av, St P 8, Mi 0158
- Trank, John W, Tchg Asst Physiology, MH 318 (6883-6884). 2905 Franklin ter, Mpls
- Trank, Lois, Lab Tech, MH 307 (149). 2905 Franklin ter, Mpls
- Trantanella, S R, Res Fellow Horticulture, Hr 10 (StP 469). 349 s Pascal, St P 5, Em 4774
- Trask, Donald W, Tchg Asst General College, NH 202-B (6993). 1227 se 4th, Mpls 14, Gl 7969
- Trautwein, Marvin E, Administrative Fellow, Bu 109. 2100 s 7th, Mpls 4, At 4708
- Trefonas, Louis M, Tchg Asst Inorganic Chemistry, C 106. 727 15th av se, Mpls
- Tregilgas, Mary I, Inst Home Economics, HE 211 (StP 261). 1316 n Cleveland av, St P 8, Mi 1772
- Treischel, Emil, Poultry Worker, West Central School and Experiment Station, Morris
- Treloar, Alan E, Prof Public Health, Mayo 1226 (Hosp 2452). 1511 e Old Shakopee rd, Mpls, So 1-7486
- Trethewey, William, Assoc Scientist, MEX 103 (6215-7064). 5701 Washburn av s, Mpls, Wh 0531
- Treu, Gaylord B, Tchg Asst Physics, Ph 249 (6337). 1400 Portland av, Mpls
- Trierweiler, Mary L, Tchg Asst Mathematics, E 208 (7095). 1224 Bayard av, St P 5, De 4836
- Trimble, Margaret H, Sr Librarian, Lib 101 (234). 2420 Bryant av s, Mpls 5, Ma 1868
- Trimble, Theodore F, Res Assoc Mechanical Engineering, 4630 23rd av n, Arlington, Va
- Trousdale, William, Clin Fellow, EdH 402 (6697). 1206 se 4th, Mpls 14, Gl 9800
- Troxel, Sarah J, Asst Cook, Northwest School and Experiment Station, Crookston
- Truax, Dorothy B, Sr Therapist, Hosp (Hosp 2135). 500 se Harvard, Mpls, Gl 2046
- True, James A, Res Asst Public Administration Center, ForH 350 (442). 307 16th av se, Mpls 14, Gl 1732
- Trumble, Janis P, Secretary, Mayo C-205 (Hosp 2601). 1708 Como av se, Mpls, Gl 3273
- Truscott, Pearl B, Food Service Worker, Duluth Branch
- Tsai, Yung-Su, Tchg Asst Physics, Ph 249 (6370). 1080 15th av se, Mpls 14, Gl 2189
- Tselos, Dimitri, Prof Art, J 111 (6638). 1494 Branston, St P 8, Pr 2860
- Tsitsakopoulou, Elvira G, Clerk-Typist, Mayo B-518-7 (Hosp 2711). 505 15th av se, Mpls 14, Gl 3801
- Tsuchiya, Marian, Prin Clerk, Adm S-1 (6448). 3633 Quebec av, Mpls 16, Ho 5909
- Tucker, Edmund B, Res Assoc Physics, Ph 20 (542-7023). 4920 ne 6th, Mpls 21, Su 8-6203
- Tucker, Kenneth W, Res Fellow Entomology and Economic Zoology, CofH 300-A (StP 512). 862 n Simpson, St P 4E
- Tucker, Richard C, Clinical Instructor Radiology, 2701 12th av s, Mpls, Pl 0043
- Tudor, Richard, Clin Inst Pediatrics, Medical Arts bldg 953 (Ma 1512). 2825 James av s, Mpls, Ke 4537
- Tufvander, E Irene, County Home Agent, Agricultural Extension, Hallock
- Tuite, John F, Res Asst Plant Pathology, PP 201 (StP 375). 2175 Hendon av, St P 8, Mi 4645
- Tuleen, Neal A, Res Asst Agronomy and Plant Genetics, Ag 306 (StP 281). 2089 Carter av, St P 8, Mi 6453
- Tuna, Naip, Fellow Medicine, Hosp. 2024 Commonwealth av, St P, Pr 1181
- Turbak, Charles E, Medical Fellow Surgery, Ancker Hosp (Ca 2-7341). 1720 ne Polk, Mpls 13, St 8-7825
- Turk, Fateh M, Res Asst Plant Pathology, PP 413 (StP 375). 1421 Cleveland av, St P 8, Mi 7415
- Turnacliff, Robert, Inst Mechanical Engineering, ME 311 (6782). 1951 Sheridan av, St P, De 4291
- Turnberg, Eugene N, Prin Engineer, Adm 4 (6211). 4234 Minnehaha av s, Mpls 6, Dr 4385
- Turnbull, Beverly J, Clerk-Steno, NMA 223 (6418). 3845 35th av s, Mpls 6, Du 7688
- Turnbull, John G, Prof Economics and Industrial Relations, VH 115 (6958). 2157 Doswell av, St P 8, Mi 2580
- Turner, Deane A, Asst Prof, Southern School of Agriculture, Waseca
- Turner, Glenn F, Sr Stores Clerk, CH (79). 2303 Bryant av n, Mpls, Al 9050
- Turner, Isabel D, Nursing Aide, Hosp Sta 60. 629 Girard av n, Mpls 11, Al 7857
- Turner, John E, Asst Prof Political Science, ForH 380 (6965). 701 University av se, Mpls 14, Ge 6024
- Turnquist, Orrin C, Assoc Prof and Extension Horticulturist, Agricultural Extension Service, Hr 103 (StP 467). 1459 Hythe, St P 8, Mi 3668
- Turpie, Mary, Asst Prof English, TSF 108 (7088). 2644 Fremont av s, Mpls 8, Lo 3336
- Turritin, Hugh L, Prof Mathematics, E 209 (6825). 4046 Beard av s, Mpls 10, Wa 7732
- Tussel, Agnes S, Head Hosp Nurse, VCHH, Powell Hall, Mpls, Fl 7311
- Tustison, Gwen L, Secretary, Adm 420 (6178). 2208 ne Buchanan, Mpls, Gr 2323
- Tuttle, David, Res Asst Agronomy and Plant Genetics, Ag 306 (StP 281). 2599 Lexington av n, St P, Hu 8-8688
- Twaiten, Z Iva Nelle, Gen Staff Nurse, Hosp M-330 (Hosp 2606). Powell Hall, Mpls 14, Ma 8158
- Twedt, Robert M, Scientist, VCHH 416 (6994)
- Tweeten, Esther A, Lab Technician, Jach 112 (249). 626 s 7th, Mpls
- Twelves, Robert R, Tchg Asst Organic Chemistry, C 445 (6401). 2508 33rd av s, Mpls, Pa 2-9464
- Twidwell, Joseph E, Clinic Physician, HS (168-6942). 7708 Xerxes av s, Mpls 23, Ro 9-7138
- Twistol, Marjorie, Secretary, E 123 (500). 3504 15th av s, Mpls, Du 1572
- Tyler, Alice F, Prof History, ForH 220 (6455). 1583 Vincent av, St P, Ne 3525
- Tyler, Tracy F, Prof Education and Coordinator Seoul National University of Korea Cooperative Project, JohH 301 (503). 1564 Fulham, St P 8, Mi 2992
- Tyson, Cynthia O, Clerk-Typist, JohH 333 (184). 3836 4th av s, Mpls 9, Co 6089

U

- Ucer, Turgut O, Tchg Asst Electrical Engineering, EE 25 (227). Centennial Hall, Mpls 14, Ma 8158
- Uchanski, Marie B, Clerk-Steno, MH 126 (6411). 1115 ne 5th, Mpls 13, Li 0340
- Ude, Walter H, Clin Prof Radiology, Mayo. 250 Medical Arts bldg, Mpls, Ma 2371
- Uhlemann, Mary A, Office Supv, HS (168-6942). 5520 Highland rd, Mpls 10
- Unley, Charles G, Medical Fellow Surgery, Mayo A-584 (Hosp 2503). 12 River Terrace ct, Mpls 14, Fi 3516
- Uhr, Roger D, Inst, Southern School of Agriculture, Waseca
- Uihlein, Alfred, Asst Prof Neurologic Surgery, Mayo Foundation, Rochester
- Ulasich, John A, Composer, SS 205 (341). 3940 Washburn av s, Mpls 10, Wh 2115
- Ullmann, S O A Jr, Inst English, FolH 316½ (561). 1118 ne 2nd, Mpls, Fi 2380
- Ulrich, Helen C, Adm Secretary, Adm 200 (515-6709). 3804 48th av s, Mpls 6, Dr 9236
- Ulrich, Henry B, Bldg Caretaker, NH (6211). 1078 17th av se, Mpls 14, G1 7896
- Ulrich, John A, Inst Bacteriology, Mayo Foundation, Rochester
- Ulrickson, Conrad, Bldg Caretaker. 2007 s 3rd, Mpls, Li 5147
- Ulstad, Phyllis A, Sr Secretary, Pt 101 (6804). 1127 se 4th, Mpls 14, G1 9883
- Underdahl, Laurentius O, Asst Prof Medicine, Mayo Foundation, Rochester
- Underdahl, Norman R, Asst Scientist, Hormel Institute, Austin
- Underhill, James C, Ford Foundation Intern Zoology, Z 310 (6229). University Village MB-529, Mpls 14, G1 5766
- Underwood, Josephine, Clerk, Mayo D-212 (Hosp 2661). 3521 4th av s, Mpls 8, P1 1766
- Unger, Leonard H, Assoc Prof English, FolH 221 (7062). 126 Melbourne av se, Mpls 14, Ge 0466
- Unrau, Abraham M, Res Asst Horticulture, Hr 212 (StP 472). 1489 Albany av, St P, Ne 6025
- Uphoff, Walter H, Asst Prof Industrial Relations, TSMB 114 (7126). 2011 Franklin av se, Mpls, G1 3345
- Uppgard, Robert O, Tchg Asst Dentistry, Owre 310 (6263). 4105 Utica, Mpls 16, Wh 0250
- Upson, Francis A, Inst Child Welfare, Village Union (G1 5717). 979 14th av se, Mpls 14, G1 7118
- Upson, Ralph H, Prof Aeronautical Engineering, AE 320 (6320). 979 14th av se, Mpls 14, G1 7118
- Upton, Leslie F S, Tchg Asst History, ForH 210 (430). 401 se 5th, Mpls 14, Br 4479
- Urbank, Jean R, Med Tech, TWH 103 (6716). 121 Malcolm av se, Mpls 14, G1 1278
- Uri, Ludwig, Medical Fellow Surgery, Mayo C-596 (Hosp 2701). 622 Grand av, St P
- Urness, Inga O, Elevator Opr, Hosp M-101 (Hosp 2628). 3241 15th av s, Mpls, Du 5679
- Urquhart, Helen, Asst Prof Education, Duluth Branch
- Urquhart, Karen A, Clerk, Adm 318 (6392). 909 se 4th, Mpls 14, Ge 8026
- Usenik, Edward A, Inst Veterinary Medicine, VetC 21 (StP 254). 77 n Milton, St P, Ca 7-1412
- Utendorfer, Robert W, Clin Asst Prof Surgery, VA Hosp (Du 2381). 9-B Fort Snelling, St P 11, Em 8959

V

- Vacinek, Marlys M, Clerk-Steno, SBH (78). 2809 Park av, Mpls 7, P1 3887
- Vahoomani, Khodabandeh, Medical Fellow Surgery, Mayo C-596 (Hosp 2701). 529 se Oak, Mpls, G1 3787
- Vail, Glen, Pressman Helper, SS 205 (341). 6244 Bloomington av s, Mpls, Co 9682
- Vail, Mavis G, Gen Staff Nurse, Mayo 3rd fl (Hosp 2606). 2701 se Delaware, Mpls
- Vaille, Gertrude, Assoc Prof Emeritus. 1545 Endora, Denver, Colo
- Vaille, Roland S, Prof Economics and Marketing, VH 202 (356). 784 County rd I, New Brighton, Iv 4-1840
- Valasek, Joseph, Prof Physics, Ph 349 (384). 300 Seymour av se, Mpls 14, Br 3506
- Valdes, Jose M, Lab Tech, LyonL 274 (6377). 501 se Walnut, Mpls 14, G1 7690
- Valentine, Alastair, Electronic Engineer, Ph 78 (6617). 1770 Delaware, St P 7, La 4162
- Valentine, Virginia, Lab Attendant, Hosp W-642 (Hosp 2686). 1236 Westminster, St P, Va 4126
- Van Appledorn, E R, Asst Prof Music, Duluth Branch
- Van Bergen, F H, Assoc Prof and Acting Director Surgery, Mayo 5-162 (Hosp 2701-2702) 409 Otis av, St P, Pr 2023
- Vance, Forrest L, Tchg Asst, Child Psychiatry. 2165-B w Hoyt av, St P, Ne 6606
- Vancisin, Joseph R, Inst-Coach Physical Education and Athletics, CH 222 (79). 825 se Delaware, Mpls, G1 7224
- Vanden Hoek, Arlene, Sr Clerk-Typist, Mayo 829 (Hosp 2721). 826 se Delaware, Mpls 14, G1 3412
- Vanderblit, R K, Tchg Asst English, TSF 232 (387). 1847 Randolph, St P 5, Em 5413
- Van Der Boom, Yvonne, Sr Librarian, Lib 210 (445). 701 10th av se, Mpls 14, G1 1480
- Vander Horck, Karl, Inst and Field Asst Field Studies and Surveys, Bu 200-A (6767). 5236 York av s, Mpls 10, Wh 8260
- VanderNoot, Martha, Sr Clerk, Lib 1 (441). 406½ 14th av se, Mpls 14, G1 5008
- Vanderwater, Robert, Fellow Chemical Engineering, ChE 235-A (6910). 608 16th av se, Mpls 14, G1 2541
- van der Ziel, Aldert, Prof Electrical Engineering, EE 316 (6814). 3413 Stevens av, Mpls 8, Pl 0046
- Vandeverre, G S, Hosp Janitor, Hosp M-101 (Hosp 2628). 4345 11th av, Mpls, Pl 9538
- Van Evera, William, Lect Business and Economics, Duluth Branch
- VanGordon, Mary E, Occupational Therapist, Mayo. 325 8th av se, Mpls 14
- Van Herick, Martin, Inst Radiology, Mayo Foundation, Rochester
- Van Pilsum, John, Asst Prof Physiological Chemistry, MH 218 (6436). Campus Club, Mpls 14
- Van Prooyen, C M, Medical Fellow Medicine, Mpls Gen Hosp, At 1178

- Van Sloun, Joe, Power Farm Implement Opr, Fruit Breeding Farm, Excelsior
 Van Steinburg, Ann, Inst Women's Physical Education, Duluth Branch
 Vant Riet, B, Res Asst Analytical Chemistry, C 417 (6144). 1629 6th av se, Mpls, Gl 7478
 Van Wagenen, M J, Assoc Prof Emeritus. 1729 Irving av s, Mpls 5, Ke 4929
 Vanzwol, Adrienne J, Secretary, JohH 408 (6691). 517 se Walnut, Mpls, Gl 3313
 Varberg, Dale E, Tchg Asst Mathematics, FolH 17 (6516). 525 11th av se, Mpls 14, Gl 7747
 Varco, Richard L, Prof Surgery, VCHH 454 (Hosp 6951). 420 n Mississippi River blvd, St P, Mi 5266
 Varner, Jeannine, Sr Clerk-Typist, Adm 105 (6405). 14 w 47th, Mpls, Lo 9593
 Vasiliou, Joseph G, Adviser to Eastern Orthodox Fellowship (Ca 6-2098). 32 s Dunlap, St P 5, Ca 5-5866
 Vaughan, Alfred L, Asst Dean and Prof Gen College, NH 106 (6287). 3941 Bloomington, Mpls 7, Du 5374
 Vaughan, C Gordon, Medical Fellow Dermatology, Mayo 3rd floor (Hosp 2130). 165 n Cretin av, St P, Mi 1622
 Vaughn, Elizabeth, Sr Clerk-Typist, WeH 55 (7070). 1171 Raymond av, St P 8
 Vaughn, Louis D, Inst Medicine, Mayo Foundation, Rochester
 Vaupe, Virginia M, County Home Agent, Agricultural Extension, Rochester
 Vaux, Harriett, Sr Librarian, Lib 1 (6870). 5524 26th av s, Mpls 17, Pa 1-1041
 Vazquez, Angel M, Inst Romance Languages, FolH 204½ (213). 110 Malcolm av se, Mpls 14, Gl 2694
 Veara, Donald J, Sr Engineer, Mayo A-195 (Hosp 2798). 5129 Nokomis av, Mpls, Dr 2085
 Veilleux, Jere S, Tchg Asst, FolH 413 (571). Tallmadge Hotel, Mpls 10, Ma 8591
 Velz, John W, Tchg Asst English, TSF 135 (6621). 2017 Portland, St P, Mi 6598
 Venekamp, Duane, County 4-H Club Agent, Agricultural Extension, Mankato
 Venier, Mary A, Clerk-Typist, SBH 458 (78). 519 10th av se, Mpls 14, Gl 1869
 Venkataraman, Poonamalle R, Res Fellow Physiological Chemistry, MH 212 (6458). 710 Delaware se, Mpls 14, Gl 1400
 Verbeck, Marvin C, Bldg Caretaker, CofH 322. 4800 ne 2nd, Mpls 21, Su 8-3318
 Verby, Earl, Bldg Caretaker, TNM. 1222 Como av, Mpls, Gl 3013
 Verby, Russell R, Anatomical Embalmer, Jach 6 (504). 8443 Riverview dr n, Mpls 21, Su 8-0916
 Vermilya, James A, Res Asst Botany, Bo 509 (361). Centennial Hall, Mpls 14
 Vermund, Halvor, Asst Prof Radiology, Hosp E-211 (Hosp 2135). 500 se Delaware, Mpls 14
 Vernes, Andrew R, Personnel Representative, JohH 202 (6895). 2929 Pennsylvania av, Mpls 16, Mo 9-8224
 Vernier, Robert L, Medical Fellow Pediatrics, Mayo 1437 (Hosp 2435). 408 se Erie, Mpls 14, Gl 2164
 Veum, Peder O, Asst Herdsman, BCB (StP 395). 887 n Snelling, St P 4, Pr 7126
 Veve, Karla, Student Tech Supv, Mayo B-290 (Hosp 2285). 723 Huron se, Mpls, Gl 2605
 Vick, Sheldon T, Gen Mechanic Foreman, Rosemount Research Center. 6921 11th av s, Mpls, Ro 6-8987
 Victor, Mabel B, Director Winchell Cottages (6453). 212 12th av, Mpls 14, Ma 8158
 Vidal, Jose H, Medical Fellow Ophthalmology, Mayo (Hosp 2426). 903 Washington av s, Mpls 14, Gl 2423
 Vietor, Henry G, Sr Farm Laborer and Bldg Caretaker, Northwest School and Experiment Station, Crookston
 Vigoren, Judy A, Clerk-Steno, SBH 273 (78). 57 Arthur av se, Mpls 14, Gl 1125
 Vik, Robert C, Tchg Asst Physics, Pp 239 (6370). 478 Herschel, St P
 Vikner, Carl F, Tchg Asst Education, Bu 215 (6860). 4448 15th av s, Mpls 7, Pl 7312
 Vincent, Earl R, Lab Machinist, C 49 (6518). 14307 County rd 6, Mpls 22, Or 5-8630
 Visscher, Maurice B, Prof and Head Physiology, MH 318 (6883-6884). 1 Orlin av se, Mpls, Gl 1755
 Viswanatha, T, Jr Scientist, SnH 302 (StP 487). 1506 Raymond av, St P 8
 Vitins, Karlis, Lab Animal Attendant, Mayo 910 (Hosp 2488). 419 5th av se, Mpls, Br 2458
 Vitins, Otomars, Bldg Caretaker. 1418 5th av s, Mpls
 Vitovec, Franz, Asst Prof Mechanics and Materials, Ex 101 (6387). 1040 16th av s, Mpls 14, Gl 3224
 Vivian, Donald A, Tchg Asst Mathematics, FolH 17 (6516). P-33 University Village, Mpls 14
 Vivo, Juana, Fellow Physical Chemistry, C 15
 Vivrett, Walter K, Assoc Prof Architecture, E 307 (311). 1900 e River ter, Mpls, Ge 0936
 Vogel, Martin L, Fellow Medicine, Hosp. 1800 se 4th, Mpls
 Vogel, Phyllis M, Lab Tech Physiological Chemistry, LyonL 180 (6161). 1800 se 4th, Mpls 14
 Vogelbaum, Jay, Lect General Studies, TNM 213 (6720). 75 se Bedford, Mpls 14, Ge 7910
 Vogt, Erwin W, Bldg Caretaker, FolH 21. 5225 Vincent av n, Mpls
 Vogt, Henry M, Sr Farm Laborer, Agricultural Experiment Station, Rosemount
 Voie, Martha, Asst Night Supv, Hosp. Powell Hall, Mpls 14, Fi 7311
 Voigt, Allan E, Medical Fellow Medicine, Mpls Gen Hosp. 4609 York av s, Mpls, Wa 2195
 Vold, George B, Prof Sociology, ForH 470 (6500). 95 se Bedford, Mpls 14, Gl 3760
 Volden, Edwin J, Asst Prof, West Central School and Experiment Station, Morris
 Volk, Ardeth L, Secretary, C 245 (6137). 429 University Village, Mpls 14
 Volkanant, John J, Public Health Engineering Aide, SBH 192 (78). 1784 Norfolk av, St P 2, Em 3461
 Volsky, Theodore Jr, Sr Student Personnel Worker, EdH 101 (435). 1335 w Maynard dr, St P 2, De 1739
 Voltin, Eugene G, Engineer, Rosemount Research Center
 Von Bergen, Ruth, Asst Prof Public Health, Mayo 1325 (Hosp 2445). 718 sw 5th, Rochester
 VonDrashek, Stanley C, Medical Fellow Radiology, VA Hosp (Du 2381). 2301 Harriet av, Mpls, Ke 7322
 Von Glahn, Gerhard E, Prof and Head Political Science, Duluth Branch
 Von Koelnau M, Lab Tech, Mayo 105-B (7043). 211 se 5th, Mpls, Ge 4562
 Von Korff, Richard, Res Assoc Pediatrics, VCHH 427 (6994). 135 Malcolm av se, Mpls 14, Gl 7068
 Voss, Shirley M, Sr Clerk-Typist, NH 50 (6295). 4021 w 39th, Mpls 16, Wh 8542
 Vossen, Herman J, County Agricultural Agent, Agricultural Extension, Windom
 Vosti, Gordon J, Medical Fellow Pathology, Mpls Gen Hosp, At 1178

Vreeland, Karl E, Medical Fellow Surgery, Ancker Hosp, St P, Ca 2-7341
 Vrudny, Ruth O, Prin Lab Animal Attendant, LyonL 274 (6377). 3515 21st av s, Mpls 7,
 Pa 2-4431
 Vulcan, Audrey M, County Home Agent, Agricultural Extension, Lakefield

W

Waade, Oscar, Bldg Caretaker, SaH. 712 se 7th, Mpls 14, G1 7097
 Wachter, Otto C, Lab Animal Attendant, Rosemount Research Center
 Wada, Juhn, Medical Fellow Psychiatry and Neurology, Mpls Gen Hosp, At 1178
 Wada, Shohachi, Res Asst Agricultural Biochemistry, SnH 302 (StP 487). 2101 Knapp,
 St P 8, Mi 1791
 Waddel, Carl J, Laborer, MS (StP 406). 264 Bryant av n, Mpls, Ge 7338
 Wade, Henry H, Acting Director Mines Experiment Station, MEX 103 (6215-7064). 328 n
 10th, Hopkins, Ho 7411
 Wadley, Joan D, Clerk-Typist, Adm 318 (381-371). 620 e Franklin av, Mpls, Li 9083
 Wadsen, Genevieve, Custodial Worker, SaH. 1344 1st av s, Mpls, Li 7340
 Waerhaugh, Jens, Res Asst Dentistry, Owre 402 (7080). 801 se Superior, Mpls, G1 7873
 Wagener, Henry P, Prof Ophthalmology, Mayo Foundation, Rochester
 Waggoner, Elizabeth R, Inst Occupational Therapy, Mayo 821 (Hosp 2721). 3909 24th av s,
 Mpls 6, Pa 2-9223
 Wagner, A W, Gen Mechanic, MEX 103 (6215-7064). 3223 Dupont av n, Mpls 12, Ch 2065
 Wagner, Charles V, Hosp Janitor, Hosp M-101 (Hosp 2628). 3839 5th av s, Mpls, Lo 5437
 Wagner, Harry E, Asst Inst Naval Science, A 203 (6843-6844). 1070 14th av se, Mpls, G1 5819
 Wagner, Marie L, Inst Education, CW 104 (6227). Mpls 14, 3109 Park av, Re 1281
 Wagner, Richard, Tchg Asst Physics, Ph 169 (6370). 2525 4th av s, Mpls 4, Br 4592
 Wahl, Hella M, Clerk-Typist, C 2 (6268). 727 15th av se, Mpls 14, Ma 9625
 Wahlstedt, Gabriel, Gen Mechanic, Hosp (Hosp 2626). 1911 ne Benjamin, Mpls, St 1-1013
 Waibel, Paul E, Res Assoc Poultry Husbandry, PetH 229 (StP 530). 2271 Gordon, St P 8,
 Mi 4314
 Waisner, C Joy, Clerk-Typist, Bu 102 (6841). 2324 Harriet av s, Mpls, Ke 4558
 Wakefield, Elmer C, Assoc Prof Medicine, Mayo Foundation, Rochester
 Wakim, Khalil G, Prof Physiology, Mayo Foundation, Rochester
 Walaszek, Josephine, Prin Secretary, JacH 110 (580). 2511 n Lyndale, Mpls 11, Ch 5319
 Walden, Beverly M, Inst University Elementary School, Pt 102 (6804). 813 University av se,
 Mpls 14, Li 5444
 Walder, Gerald V, Adviser Student Fellowship of the Evangelical United Brethren (Hy
 7031). 4412 Zenith av n, Robbinsdale 22, Ch 5087
 Waldron, Carl W, Prof and Lecturer Surgery, Medical Arts bldg 950 (Fi 1411). 241 Maple
 Hill rd, Mpls, Ho 4635
 Walker, Carroll E, Sr Clerk, CofH 3 (StP 209). 50 Barton av se, Mpls 14, G1 3582
 Walker, Curtis V, Asst Inst Naval Science, A 203 (6843-6844). 1070 14th av se, Mpls, G1 5819
 Walker, Kenneth R, Res Asst Plant Pathology, PP 410 (StP 375)
 Walker, Mae E, Asst Cook, OD 208 StP. 2184 Dudley av, St P 8, Ne 4701
 Walker, Nina M, Prin Clerk, CenH (7002). 4701 Vincent av s, Mpls 10, Wa 5547
 Walker, Nora M, Steno, Lib 15 (6185-6186). 2952 Joppa av, St Louis Park, Wh 0717
 Walker, Patricia R, Sr Clerk, EdH 301 (6690). 416 8th av se, Mpls 14, Br 0412
 Walker, Robert, Vocational Rehabilitation Counselor, Mayo 824-A (Hosp 2533). 1159 Palace
 av, St P 5, De 1439
 Wall, Clifford N, Prof Physics, Ph 235 (303). 2239 Como av, St P, Ne 0451
 Wallace, Franklin G, Assoc Prof Zoology, Z 302 (349). Box 90, Rt 1, Mound
 Wallblom, Alma, Food Service Worker, ShH (524). 5123 Alameda, St P 8, Iv 4-1907
 Wallentine, August, Carpenter, CS (StP 404). 319 w 47th, Mpls 9, Re 8104
 Wallgren, John E, Painter (StP 405). 4307 Wentworth av s, Mpls 9, Co 9133
 Wallin, Ralph E, Pressman, SS 205 (341). 4013 Salem, Mpls 17, Wh 9487
 Wallin, Walter E, Inst Forestry, GH 103 (StP 272). MB-615 University Village, Mpls,
 G1 1146
 Walling, Laurence, Truck Driver, PH (StP 401). 1128 Raleigh, St P
 Wallis, Wilson D, Prof Emeritus, Box 105, South Woodstock, Conn
 Walquist, Karna H, Custodial Worker, Hosp M-101 (Hosp 2628). 3118 Vincent av n, Mpls,
 Ch 4772
 Walseth, Marian D, Sr Clerk-Typist, Adm 402 (6177). 3015 Calhoun blvd e, Mpls, Re 4934
 Walstrom, Shirley M, Sr Clerk-Typist, NH 254 (6295). 2724 17th av s, Mpls, Pa 2-5892
 Walter, Leonard D, Sr Lab Animal Attendant, JacH 1 (502). 6470 e River rd, Mpls 21,
 Su 8-0661
 Walters, Joan, Res Asst Graduate School, C 224 (6336). 128 University Village, Mpls
 Walters, Kenneth, Experimental Plots Supv, North Central School and Experimental
 Station, Grand Rapids
 Walters, Louis L, Inst High School, PeikH 370 (522). 1829 University av se, Mpls 14, G1 7455
 Walters, Waltman, Prof Surgery, Mayo Foundation, Rochester
 Walther, Herbert C, Res Asst Chemical Engineering, ChE 251. P-87 University Village,
 Mpls, G1 9889
 Walton, Thomas W, Inst Industrial Education, Duluth Branch
 Walton, William H, Medical Fellow Surgery, Mayo 590-B (Hosp 2514). 1024 25th av se,
 Mpls 14, G1 5332
 Walton, William M, Inst Anatomy, JacH 201 (505). 1024 25th av se, Mpls 15, G1 5338
 Walz, Garry R, Tchg Asst General College, NH 120 (6372). 4811 Knox av s, Mpls 9,
 Wa 3078
 Walz, Joan L, Lab Technologist, Mayo B-111 (Hosp 2131). 1920 Pillsbury av s, Mpls, Ke 6927
 Walz, Richard N, Tchg Asst Physical Chemistry, C 106 (364). 418 University Village, Mpls
 14, G1 7631
 Wamhoff, Erwin, County Agricultural Agent, Agricultural Extension, Hinckley
 Wang, Chih Y, Inst Mathematics, E 14 (6331). 815 se Delaware, Mpls 14, Li 0363

- Wangensteen, Owen H, Prof and Head Surgery, Mayo B-518 (Hosp 2711). 2832 w River rd, Mpls, Du 3884
- Wangness, Gina O, Asst Prof German, FolH 215 (473). 620 11th av se, Mpls 14, G1 5472
- Wannamaker, L W, Asst Prof Pediatrics, Mayo 1400 (Hosp 2433). 2223 Commonwealth av, St P, MI 9840
- Ward, Louis E, Asst Prof, Medicine, Mayo Foundation, Rochester
- Warden, Herbert E, Res Asst Surgery, Mayo 105 (Hosp 2420). 2212 Princeton av, St P 5, De 7527
- Warder, Velma W, Secretary, WeH 100 (570). 3601 3rd av s, Mpls 8, Pl 3813
- Wardwell, Dorolose, Office Supv, Bu 211 (6154). 3109 Humboldt av s, Mpls 8, Lo 3827
- Wareh, Joseph, Sr General Mechanic, HL (432). 5530 37th av s, Mpls 17
- Warfield, Grace J, Production Asst, NH 10 (6240). 325 University Village, Mpls 14, G1 2794
- Wargo, Peter, Res Fellow Electrical Engineering, EE 312 (6990). 970 w County rd E, St P 13, Iv 4-1578
- Warhol, Valeria M, Clerk-Steno, SBH 458 (78). 320 14th av n, Mpls 11, Ju 3177
- Warmanen, Egis L, Lab Technologist, Hormel Institute, Austin
- Warmath, Murray A, Head Football Coach, Physical Education and Athletics, CH 224 (79). 4634 Bruce, Mpls, Wh 3463
- Warne, Avis L C, Custodial Worker, Mayo 1061 (Hosp 2470). Rt 3, Anoka, Su 4-2458
- Warner, Dwain W, Asst Prof Ornithology and Curator, MNH 310 (6338). Z 111 (6183). 141 se Bedford, Mpls 14, Br 8104
- Warner, John R, Forester, GH 308 (StP 479). 2192 Haddington rd, St P 13, Pr 4465
- Warner, Raymond, Apprentice Fireman, RP. 2753 3rd av s, Mpls, Re 0047
- Warp, George A, Assoc Prof Political Science, ForH 358 (442). 4824 Thomas av s, Mpls 14, Wh 3703
- Warren, John, Hosp Janitor, Hosp M-101 (Hosp 2628). 1001 Rondo, St P
- Warchawski, S E, Prof and Head Mathematics, E 115 (369). 4815 12th av s, Mpls, Re 1939
- Warshay, Leon H, Res Asst Sociology, ForH 458 (218). 317 se 4th, Mpls 14, Br 5390
- Waryan, Anna, Stores Clerk, CMU Linen Room (193). 405 20th av ne, Mpls, St 8-3332
- Wasson, Paul A, Metallurgist, MEX 8 (223). 9083 ne Jackson, Mpls 21
- Watanabe, Frank, Assoc Secretary, YMCA 101 (125). 692 23rd av ne, Mpls, Gr 6308
- Waterman, Jacques, Res Fellow Analytical Chemistry, C 317 (6657). 1629 se 6th, Mpls G1 7478
- Watkins, Charles H, Prof Medicine, Mayo Foundation, Rochester
- Watkins, David R, Prin Librarian, Lib 210 (445). 2169 Wellesley av, St P 5, Em 4041
- Watson, Cecil J, Prof and Head Medicine, Mayo (Hosp 2204-2205-2206). 3318 Edmund blvd, Mpls 6, Pa 2-7381
- Watson, Dennis W, Prof Bacteriology and Immunology, Mayo 1038 (Hosp 2472). 2106 Hendon av, St P, Pr 3573
- Watson, Frances M, Clerk-Steno, Duluth Branch
- Watson, John C, Supv X-ray Services, Mayo (Hosp 2647). 130 6th, White Bear Lake
- Wattenberg, Lee, Medical Fellow Pathology, JachH 120 (251). 810 9th av se, Mpls, G1 2928
- Watters, Helen F, Inst Nursing, Owre 125 (6273-6274). 3705 19th av s, Mpls 7, Du 7420
- Watts, Frances M, County Home Agent, Agricultural Extension, Owatonna
- Watts, Lois A, Secretary, Mayo B-518 (Hosp 2711). 619 13th av se, Mpls 14, G1 7328
- Waugh, John M, Prof Surgery, Mayo Foundation, Rochester
- Wayne, Ralph W, Assoc Prof Agricultural Extension, CofH 101 (StP 433). 2300 Carter av, St P 8, Mi 0178
- Weatherhead, Donald S P, Clin Inst Surgery, Mayo C-596 (Hosp 2701). 1812 Ford pkwy, St P, De 8531
- Weaver, Blanche A, Supv, SBH 268 (78). 66 Grove, Mahtomedi 15
- Weaver, Germaine A, Sr Secretary, So 100 (StP 456-457). 1404 Raymond av, St P 8, Pr 4805
- Weaver, John C, Prof and Acting Chairman Geography, ForH 286 (320). 1514 Fulham, St P, Pr 2278
- Webb, Edgar A, Clin Asst Prof Surgery, Medical Arts bldg 305 (At 6555). 6616 Parkwood rd, Mpls 10, Ho 9438
- Webb, Robert L, County 4-H Club Agent, Agricultural Extension, Duluth
- Webb, Roscoe C, Clin Assoc Prof Surgery, Medical Arts bldg 1849 (Ma 7508). 4101 Kings hwy, Mpls 9, Co 4101
- Weber, Alvin F, Assoc Prof Veterinary Anatomy, VetA 116 (StP 246-243). 2417 Chilcombe av, St P 8, Mi 2873
- Weber, A Vincent Jr, Tchg Asst Botany, Bo 509 (361). Q-147 University Village, Mpls 14
- Weber, Gertrude, Social Worker, Hosp W-304 (Hosp 2641). 419 8th av se, Mpls 14, Li 1602
- Weber, Harry M, Prof Radiology, Mayo Foundation, Rochester
- Weber, Robert H, Inst General Studies, TNM 315-317 (237-6721). 419 8th av se, Mpls 14, Li 1602
- Webster, Charlene, Secretary, Mayo 5th fl (Hosp 2701-2702). 1422 Chelmsford, St P, Mi 6170
- Webster, David D, Clin Inst Psychiatry and Neurology, VAHosp (De 2411). 6845 Pillsbury av, Mpls 23, Ro 9-3389
- Webster, William C, Draftsman, Adm 4 (6211). Rt 2, Box 301, Excelsior
- Weckwerth, Vernon E, Tchg Asst Biostatistics, Mayo 1238 (Hosp 2455) 1301 se 8th, Mpls 14, G1 3237
- Wedge, George F, Tchg Asst English, FolH 316 (7051). 1047 14th av se, Mpls 14, G1 3034
- Wedge, Margaret A, Clerk, Adm 105 (444). 1047 14th av s, Mpls 14, G1 3034
- Weed, Lyle A, Assoc Prof Bacteriology, Mayo Foundation, Rochester
- Weichmann, Ruth E, Food Service Worker, Southern School of Agriculture, Waseca
- Weig, Signa T, Switchboard Opr, Hosp. 1423 Main ne, Mpls 13, Gr 6222
- Weigel, Malcolm D, Sr Stores Clerk, Rosemount Research Center
- Weimer, Mary K, Jr Scientist, Mayo 3rd floor (Hosp 2204). 305 Dale, St P 2, Ca 7-4226
- Weinberg, Elliot H, Asst Prof Physics, Duluth Branch
- Weiner, Phillip J, Inst Electrical Engineering, EE 28 (227-448). 727 Oliver av n, Mpls 11, Al 6579
- Weingart, E R, Technician, VCHH (Hosp 2174). 5629 42nd av s, Mpls, Du 9182
- Weir, James F, Assoc Prof Medicine, Mayo Foundation, Rochester
- Weir, Theodore S, Assoc Prof and Asst Supt, Fruit Breeding Farm, Excelsior

- Weise, Horst G, Adm Fellow, EdH 204 (7054-6845). 1214 se 4th, Mpls 14, Gl 5732
- Weisel, Betty, Student Technologist Supv, Hosp W-221 (Hosp 2103). 4531 Bryant av s, Mpls, Lo 7189
- Weiser, Bernhard, Inst Music, ScH 204 (479). 702 se 4th, Mpls 14
- Weiser, Wayne W, County Agricultural Agent, Agricultural Extension, Mankato
- Weisman, Delores, Clerk, Adm 318 (6652). 906 se 5th, Mpls 14, Br 6285
- Weisman, Melvin, Prin Clerk, Ph 80 (6532). 4110 Nicollet av, Mpls 9, Lo 0586
- Weiss, Beverly J, Secretary, CMU 205 (6135). 5149 35th av s, Mpls 17, Du 7491
- Weiszal, John, Sr Lab Animal Attendant, Mayo B-123 (7161). 230 Stanley, South St P, La 6198
- Welander, R Eunice, Gen Staff Nurse. 500 se Essex, Mpls 14, Ma 8158
- Welch, Betty L, Sr Clerk-Typist, TWH 108 (6713). 523 16th av se, Mpls 14, Gl 2559
- Welch, Gwen E, Secretary, Owre 125 (6273-6274). 523 16th av se, Mpls 14, Gl 2559
- Welinski, Bernard, Sr Engineering Asst, Ph 42 (224). 2811 38th av s, Mpls 6, Pa 2-4818
- Welke, Erwin C, Audio-Visual Extension Adviser, NMA 224 (6432). 5906 w 34th, Mpls 16, Wa 8737
- Welker, David H, Inst Speech and Theater Arts, FolH 413 (571). 3517 Stevens av s, Mpls 8, Pl 1017
- Wellman, William E, Inst Medicine, Mayo Foundation, Rochester
- Weilnitz, Milton E, Roundsman, JohH 430 (6801). 857 23rd av se, Mpls 14, At 5887
- Wells, Herbert S, Prof Physiology (Du 2381). Rt 11, St P, Em 0923
- Wells, Lemen J, Prof Anatomy, Jach 309 (118). 494 n Mississippi River blvd, St P 4, Pr 2195
- Wells, Ward M, Asst Prof Men's Physical Education, Duluth Branch
- Wells, Wesley G, Construction Supt, Adm 4 (6211). 866 Parkview av, St P 13, Hu 8-4925
- Welsh, John D, General Mechanic, ME 63 (6811). 717 16th av se, Mpls 14, Gl 2318
- Welton, Helen, Clerk, CMU 126 (195). 616 12th av se, Mpls 14, Gl 3507
- Wenberg, Stanley J, Asst to President, Adm 202 (6821-6822). 2525 Pillsbury av s, Mpls 4, Pl 1721
- Wendland, Gustave, Lab Animal Attendant, VetC 2 (StP 384). 615 e 27th, Mpls 7, Lo 3227
- Wendland, John, Clin Asst Prof Ophthalmology, Mayo (Hosp 2426). 5401 13th av s, Mpls, Lo 3644
- Wensl, Martha E, Food Service Worker, Southern School of Agriculture, Waseca
- Westrom, Ethel J, Custodial Worker, HS (169-7015). 3644 Nicollet av, Mpls 8, Pl 9511
- Wenzel, Edwin B, Sr Student Personnel Worker and Asst Prof, Duluth Branch
- Wenzel, Fred G, Sr Bldg Caretaker, PH 312 (StP 378). Forest Lake
- Wenzel, Julia H, Custodial Worker, PoH (Hosp 2691). Forest Lake
- Wenzel, Lucile E, Photographic Asst, Rosemount Research Center
- Werner, Frank D, Scientist, Rosemount Research Center
- Werner, Laura A, Lab Technologist, Stad Gate 27 (188-189). 512 se Delaware, Mpls 14, Gl 5854
- Werntz, Carl W, Tchg Asst Physics, Ph 351 (6370). 723 10th av se, Mpls 14, Gl 2879
- Werp, Elaine, Printing Asst, CofH 3 (StP 209). 353 n Howell, St P 4, Mi 7473
- Wertz, John E, Assoc Prof Physical Chemistry, C 239 (6567). 1847 Ashland av, St P 5, Mi 0374
- Wesolowski, Stanley P, Clin Inst Surgery, Mayo C-596 (Hosp 2701). 2181 Pinehurst av, St P, De 4845
- West, Edith, Assoc Prof High School, PeikH 166 (593). 611 se 5th, Mpls 14, Gl 7193
- West, Joseph A, Prin Animal Attendant, VCHH 419 (Hosp 6994). 420 se 7th, Mpls, Li 8363
- West, William A, Inst Education, Bu 101-C (7007). 3434 11th av s, Mpls 7, Pa 2-6189
- Westbrooks, Cynthia, Lab Attendant, Owre 217 (6481). 75 Royalston av n, Mpls 5, At 1029
- Westby, Stella, Food Service Worker, Northwest School and Experiment Station, Crookston
- Westerberg, Erick, Utility Man, SHAn (6158). 1508 s 5th, Mpls, Li 5568
- Westerdahl, Florence S, Office Manager, NMA 110 (6705-6706). 3820 43rd av s, Mpls 6, Du 4352
- Westeren, Bernt, Electrician, HP. 5222 ne Pierce, Mpls
- Westland, Eimer M, Bldg Caretaker, Duluth Branch
- Westley, Kent F, Clin Inst Radiology, Mayo X-ray Dept (Hosp 2648). 4503 Fremont av s, Mpls, Pl 6265
- Westlund, Ruth E, Inst and Student Scholastic Committee Representative, JohH 214 (6887). 4841 11th av s, Mpls 17, Co 2038
- Weston, Warren N, Tchg Asst Political Science and Adm Fellow, ForH 372 (6966). P-52 University Village, Mpls 14
- Westphal, David E, Sr Communications Technician, WeH 55 (7070). 659 ne Lincoln, Mpls 13, Gr 6303
- Westrom, Clara G, Asst Cook, West Central School and Experiment Station, Morris
- Wetherill, Fred E, County Agricultural Agent, Agricultural Extension, St Peter
- Wettengel, Patricia, Technician, Hosp W-201 (Hosp 2289). 1401 Yale pl, Mpls 3, Br 4804
- Wetzel, Joseph M, Res Fellow St Anthony Falls Hydraulic Lab, HL 304 (432). 212 se Walnut, Mpls 14, Gl 1011
- Wever, Ethel, Custodial Worker, Hosp M-101 (Hosp 2628). 43 w Island, Mpls, Fi 3869
- Wewley, Iver K, Sr Farm Laborer, West Central School and Experiment Station, Morris
- Weyker, Grace, Lecturer Social Work, 1707 Old Shakopee rd, Mpls, So 1-7640
- Weyrens, Nicholas G, County Agricultural Agent, Agricultural Extension, Fergus Falls
- Whalen, Eva M, Food Service Worker, Northwest School and Experiment Station, Crookston
- Whalen, George C, County Agricultural Agent, Agricultural Extension, Farmington
- Wheat, Leonard B, Assoc Prof and Head Secondary Education, Duluth Branch
- Wheatley, Gerald, Res Asst Industrial Relations, TSMb 208 (7127). 701 Washington av se, Mpls 14, Gl 5404
- Wheatley, Lena M, Clerk, Adm S-1 (6447). 3129 Clinton av s, Mpls 8, Co 1932
- Wheatley, Peter J, Visiting Prof Physical Chemistry, C 237 (364). Campus Club, Mpls 14, Ma 8158
- Whitby, Kenneth T, Res Assoc Mechanical Engineering, ME 257 (6810). 5240 38th av s, Mpls, Dr 5070
- Whitchurch, Jeanne, Sr Clerk, JohH 214 (6887). 1113 29th av ne, Mpls 18, St 8-6201
- White, Eunice V, Sr Record Clerk, VH 127 (161). 3524 Fremont av s, Mpls 8, Re 1122

- White, Hall B, Asst Prof Emeritus, 1512 Raymond av, St P 8, Mi 2183
 White, James C, Tchg Asst English, FolH 316½ (561). 1625 se 7th, Mpls 14, Gl 2600
 White, Mary T, Prof Emeritus, Rowe, Mass
 White, Robert, Tchg Asst General Studies, TSF 107 (6734). 187 Arthur av se, Mpls, Gl 7189
 White, Robert M, Counselor, Inst-Trainer Education, Bu 223 (7009). 137 University Village, Mpls 14, Gl 9936
 White, Ruth V, Librarian, Lib 103 (446). 1019 University av se, Mpls 14, Ma 9787
 White, Thomas G, Res Asst Veterinary Medicine, Vets 300. 2599 n Lexington, St P 13
 White, Virginia E, County Home Agent, Agricultural Extension, Windom
 White, Wallace F, Assoc Prof Pharmacognosy, WuH 6-A (6353). Interlachen rd, Rt 2, Box 242-A, Excelsior
 White, Wendell, Assoc Prof of Psychology, General Extension Division, NH 150 (6295). 500 se Harvard, Mpls 14, Gl 3248
 White, Willard D, Clin Asst Inst Surgery, Medical Arts bldg 531 (Fi 6440). 1800 Humboldt av s, Mpls 5, Ma 0043
 Whitehead, Marion I, Secretary, Bu 200-A (6767). 1100 se 5th, Mpls 14, Li 9927
 Whitfield, Eves E, Extension Specialist in Clothing, Agricultural Extension Division, CofH 115 (StP 306). 2168 Knapp, St P 8, Ne 6791
 Whiting, Archie L, Chemist, MEX 2 (223). 1100 14th av se, Mpls 14, Gl 9263
 Whiting, Charles, Inst and Dormitory Resident Counselor, Northwest School and Experiment Station, Crookston
 Whiting, Frank, Prof Speech and Theater Arts, ShH 105A (6395). 2036 Seabury av, Mpls 6, Br 6598
 Whitmore, Dorothy, Assoc Prof Social Work, ForH 475 (6979). 315 11th av se, Mpls 14, Li 2987
 Whitney, Anna H, Food Service Worker, SaH. 1120 se 4th, Mpls
 Wickberg, Barbara C, Res Asst Educational Research, Bu 211 (6154). 509 se 6th, Mpls 14, Gl 7528
 Wickesberg, Albert, Lecturer Business Administration, VH 301 (564). 2333 Priscilla, St P 8, Mi 2352
 Wickey, Robert O, Fellow Chemical Engineering, ChE 151 (6824). 1308 se 7th, Mpls 14, Gl 7869
 Wicklund, Irene E, Custodial Worker, Owre 310 (6265). 3202 n 6th, Mpls 12, Ch 7474
 Wickstrom, Beverly, Clerk-Steno, Mayo 1443 (2433). 2441 Portland av s, Mpls
 Wickstrom, Paul G, Bldg Caretaker, Lib. 145 e 56th, Mpls 19, Lo 1242
 Wicketor, Carol A, Gen Staff Nurse, Hosp M-330 (Hosp 2606). 2536 5th av s, Mpls
 Widdowson, Harold, Prof Trade and Industrial Education, TNCW 108 (6315). 4909 16th av s, Mpls 10, Du 4920
 Widmer, Richard E, Inst Horticulture, Hr 108 (StP 470). 1275 Raymond, St P 8, Pr 3388
 Wiebusch, Arnold F, County Agricultural Agent, Agricultural Extension, Red Wing
 Wiechmann, Elsie W, Custodial Worker, SBH 363 (78). St P 5, Em 9742
 Wiegand, Nancy, Sr Clerk-Typist, JohH 208 (6342). Box 412, Excelsior
 Wiener, Loran, Sr Farm Laborer, Agricultural Experiment Station, Rosemount
 Wier, Helen, Student Tech Supv, Hosp 430 (Hosp 2314). 1876 Sargent av, St P 5
 Wieseke, Lois J, Prin Secretary, GH 110 (StP 264). 2618 Humboldt av n, Mpls, Ch 9368
 Wiethoff, Robert W, Clin Asst Prof Dentistry, Owre 310 (6263). 1505 Holdridge Circle, Wayzata
 Wige, Carolyn H, Sr Clerk-Typist, CofH 300 (StP 511). 1434 w County rd E, St P 13, Pr 7125
 Wigg, Joan D, Tchg Asst Humanities, NMA 315. 427 15th av se, Mpls 14, Gl 1235
 Wiggins, Florence C, Telephone Opr, Adm 305 (6344). 626 se Ontario, Mpls, Gl 5769
 Wik, Vonne F, Clerk-Steno, Ph 148-80 (6370-6532). 806 se 4th, Mpls 14, Fi 6288
 Wikblad, Ida C, Food Service Worker, Duluth Branch
 Wilcox, Arthur N, Prof Horticulture, Hr 306 (StP 462). 1398 Raymond av, St P, Mi 3806
 Wilcox, Carleen R, Gen Staff Nurse, Hosp W-111 (Hosp 2113). 4501 Glenwood av, Mpls 5, Hy 6979
 Wilcox, Edward A, Tchg Asst Music, ScH 107 (342). 1520 se 4th, Mpls 14, Gl 9990
 Wilcox, Hugh B, Prof Mathematics, E 207 (261). 90 se Emerald, Mpls 14, Gl 9101
 Wilcox, Marilyn A, Prin Secretary, Adm 326 (6205-6206). 3825 Nicollet av s, Mpls 9, Lo 8281
 Wilcoxson, Roy D, Tchg Asst General College, NH 206 (6376). 2024 Commonwealth, St P 8
 Wilder, Robert L, Clin Assoc Prof Pediatrics, 1801 Lyndale av s (Ke 1140). 4525 Wooddale Glen, Mpls, Wa 4545
 Wilder, Russell M, Prof Emeritus Medicine, Mayo Foundation, Rochester
 Wilder, Walter L, Medical Fellow Pediatrics, Mayo 1437 (2435). 6424 Ryan av, Mpls, Wh 8618
 Wilhelmson, Leone C, Secretary, Bu 200-A (6767). 617 9th av se, Mpls 14, Gl 5493
 Wiljamaa, Axel A, Sr Student Personnel Worker, TSMC 207 (6343). 241 Arthur av se, Mpls, Br 5072
 Wilk, Roger E, Tchg Asst General College, NH 106 (6287). 183 se Seymour, Mpls 14
 Wilkerson, Zoe L, Tchg Asst English, TSF 139 (6621). 1446 Summit av, St P 5, De 4771
 Wilkie, David, Sr Storekeeper, SnH 2 (StP 483). 590 Ashland av, St P 2, Da 7170
 Wilkinson, Charles, Clin Asst Prof Dentistry, Owre 207 (405). 16 Orlin av se, Mpls, Gl 3019
 Wilkinson, Joyce H, Placement Secretary, VH 105 (382). 3726 ne Tyler, Mpls 21, Su 8-5998
 Wilkoske, Edward, Opr Engineer, HP. 1495 Cleveland av n, St P 8, Mi 4554
 Willard, Ralph J, Prin Accountant, Adm 309 (6650). 4927 33rd av n, Golden Valley 22, Al 9777
 Willems, Marie A, Clerk-Typist, GH 301 (StP 297). 622 Bidwell, St P 7, Ri 0893
 Willen, Gerald, Inst English, FolH 26 (7046). 221 Arthur av se, Mpls 14, Ge 4398
 Willerman, B, Assoc Prof Psychology and Sr Student Personnel Worker, EdH 206 (6823). 170 Malcolm av se, Mpls, Gl 2486
 Willey, Malcolm M, Vice President Academic Administration, Adm 200 (515-6709). 255 se Bedford, Mpls 14, At 8433
 William-Olsson, W, Visiting Prof Geography, ForH 290-B (309). 420 se 5th, Mpls 14, Li 3377
 Williams, Adeline, Custodial Worker, HE 338, StP. 610 se 7th, Mpls, Gl 1216
 Williams, C A Jr, Asst Prof Business Administration, VH 114 (7073). 2333 Priscilla, St P 8, Pr 7380
 Williams, Cedric K, Jr Engineer, Adm 4 (6211). 3336 Emerson av s, Mpls 8, Lo 5522

- Williams, Charles J, Linotype Opr, SS 205 (341). 5117 28th av s, Mpls 17, Du 3080
 Williams, Cornelia, Prof and Counselor General College, NH 106 (6287). 709 se Delaware, Mpls 14, Gl 5341
 Williams, D Joan, Inst Nursing, Owre 125 (6273-6274). 102 se 4th, Mpls 14, At 5882
 Williams, Henry L Jr, Prof Otolaryngology and Rhinology, Mayo Foundation, Rochester
 Williams, Jennie, Asst Director and Office Supv, NH 251 (6295). 517 6th av se, Mpls 14, Gl 5091
 Williams, Johanna, Asst Cook CMU Kitchen (6111). 900 20th av se, Mpls 14, Gl 3524
 Williams, John, Caretaker, 501 Girard av n, Mpls 5, Li 9239
 Williams, John H, Prof Physics, Ph 59 (542). 49 se Arthur, Mpls, Gl 2144
 Williams, Katherine, Dorm Proctor, SaH (Sanford), 3031 Bryant av s, Mpls
 Williams, Laurine R, Sr Dental Clinic Nurse, Owre 207 (405). 515 se Delaware, Mpls 14, Gl 1027
 Williams, Marvin, Prof Biophysics, Mayo Foundation, Rochester
 Williams, Olen F, Hosp Janitor, Hosp M-101 (Hosp 2628). 1021 Girard av n, Mpls, Hy 1893
 Williams, Ralph E, Inst Agriculture, MB 203 (StP 340). 1000 Bayliss, St P 8, Mi 8236
 Williams, Thomas D, Adjutant Military Science and Tactics, A 108 (6827). 517 15th av se, Mpls, Gl 1674
 Williams, William S, Asst Prof Drawing and Descriptive Geometry, TNCE 200 (6552). 321 se Oak, Mpls 14, Gl 3876
 Williams, W Lane, Assoc Prof Anatomy, Jach 1 (6355). 900 4th av s, Mpls 2, Ma 1451
 Williamson, Edmund G, Dean of Students and Prof Psychology, EdH 200 (6878). 97 Orlin av se, Mpls 14, Gl 2973
 Williamson, Elizabeth J, Tchg Asst Physical Education and Athletics, CH 221 (79). 601 se 7th, Mpls, Gl 7366
 Williamson, R B, Asst Herdsman, Rosemount Experiment Station
 Willingham, Harriet, Director Student Work, Roger Williams Fellowship (Gl 1768). 115 Bedford av, Mpls, Gl 3117
 Willis, Mary B, Tchg Asst English, FoH 303½ (235). 719 6th av se, Mpls 14, Gl 2862
 Willits, Eleanor, Prin Clerk, Adm 102 (6112). 55 Woodland Circle, Edina 10, Wa 3967
 Willius, Fredrick A, Prof Emeritus Medicine, Mayo Foundation, Rochester
 Willman, Joyce, Clerk-Steno, Mayo A-195 (Hosp 2798). 2116 11th av s, Mpls 4, Ge 8745
 Willmert, C C, Maintenance Supv, ShAn (6158). 5409 Nokomis av, Mpls 17, Pa 1-1285
 Willmus, Martin, Crane Opr HP, Eldridge and Hamline, St P, Ne 8570
 Wills, John W, Asst Herdsman, Rosemount Experiment Station
 Willson, Calvern W, Lab Animal Attendant, Hormel Institute, Austin
 Willson David H, Prof History, ForH 242 (6918). 1881 Fairmount, St P 5, Em 3138
 Wilson, Alberta E, Asst Chief, SBH 166 (78). 3412 w 32nd, Mpls 16, Wa 6996
 Wilson, Carole J, Clerk-Typist, Duluth Branch
 Wilson, Clifton E, Tchg Asst Journalism, MurH 406 (6140). 1001 26th av ne, Mpls, Gr 1615
 Wilson, Dawn, Accountant, Duluth Branch
 Wilson, Duane A, County Agricultural Agent, Agricultural Extension, Gaylord
 Wilson, Geneal E, Sec, NH 10 (6241). 1001 26th av ne, Mpls 18, Gr 1615
 Wilson, Harold W, Assoc Prof Journalism, MurH 201 (6880). 1611 e River rd, Mpls, Br 1523
 Wilson, Harry J, Hosp Janitor, Hosp M-101 (Hosp 2628). 2122 s 5th, Mpls, Li 5494
 Wilson, Harry L, Asst Supv Engineer, Adm 4 (6211). 3634 47th av s, Mpls, Pa 2-6412
 Wilson, Jessie W, Secretary, LsPav 8 (StP 491). 869 20th av se, Mpls 14, Gl 7170
 Wilson, Kenneth E, Dental Fellow Dentistry, Owre 202 (405). 116 University Village, Mpls 14, Gl 7014
 Wilson, Marjorie U, Assoc Prof Physical Education for Women, NGW 108 (6121). 4017 Welcome av n, Robbinsdale 22, Or 7-8240
 Wilson, Myrtle, Custodial Worker, Hosp M-101 (Hosp 2628). 3217 e 24th, Mpls
 Wilson, Netta W, Sr Health Information Consultant, SBH 471 (78). 84 Clarence av se, Mpls 14, Gl 2836
 Wilson, Olga F, Prin Clerk, Adm 105 (345). 4025 Standish av s, Mpls 7, Pa 2-8053
 Wilson, Richard C, Tchg Asst Physics, Ph 240 (6370). 1316 se 5th, Mpls 14, Li 2316
 Wilson, Robert B, Asst Prof Obstetrics and Gynecology, Mayo Foundation, Rochester
 Wilson, Viktor O, Lecturer Public Health, Mayo Foundation, Rochester
 Wimmer, Donna, Nursing Supv and Inst, Hosp M-330 (Hosp 2606). 3421 Emerson av s, Mpls, Re 5386
 Winchell, Paul, Inst Medicine, VCHH 160 (Hosp 2265). 5640 45th av s, Mpls 17, Dr 8454
 Winckler, John R, Assoc Prof Physics, Ph 161-A (215). 2232 Hillside av, St P 8, Fr 1467
 Windemuth, Audrey, Sr Clin Nurse, Hosp W-309 (Hosp 2359). 500 se Essex, Mpls 14, Ma 8158
 Wingert, Francis C, Res Asst Animal Husbandry, PetH 131 (StP 348). 514 University Village, Mpls 14, Fi 1754
 Winne, Carey D, Legal Reference Analyst, Lib 15 (6185-6186). 600 w Franklin, Mpls 5, Ke 0625
 Winslow, Harry J, Engineering Asst, Ex 115 (6258). 1514 se 7th, Mpls 14, Gl 2859
 Winslow, Richard W, Tchg Asst Romance Languages, FoH 212 (6739). 4549 1st av s, Mpls 19, Fi 6743
 Winsness, Kenneth, Res Fellow Forestry, GH (StP 264). 1953 Tatum av, St P, Ne 6028
 Winter, James D, Assoc Prof Horticulture, Hr 105 (StP 469). 719 se 5th, Mpls, Gl 3133
 Winters, Laurence M, Prof Animal Husbandry, PetH 126-A (StP 386). 2173 Dudley av, St P 8, Mi 9577
 Wipperman, Margaret, Adm Secretary, Adm 202 (6821-6822). 313 9th av se, Mpls 14, Br 5294
 Wipplinger, C H, Bldg Caretaker, Pt. 5736 37th av s, Mpls 17, Pa 1-1249
 Wirt, Robert D, Inst Clin Psychology, VA Hosp (De 2411). 843 24th av se, Mpls 14, Gl 3203
 Wisbar, Leo, Steamfitter, PH (StP 407). 1240 Alameda, St P, Hu 9-7930
 Wise, Joseph A, Prof Civil Engineering, AE 201 (6579). 5924 Chouwen av, Edina, Wa 7182
 Wise, Robert I, Asst Prof Bacteriology and Immunology, Mayo 960 (Hosp 2480). 184 Arthur av se, Mpls 14, Gl 2130
 Wisiol, Erich S, Intern, Hosp
 Wissler, Eugene H, Res Asst Chemical Engineering, ChE 433 (6906). 2525 s 6th, Mpls, At 5662

- Witchell, Janet E, Lab Tech, Ph 253 (536). 1206 se 4th, Mpls, Gl 2709
- Withers, Duane G, Gen Mechanic, Mayo (Hosp 2626). 1543 Lakeview blvd, Mpls, Or 5-6551
- Witsiepe, William K, Fellow Organic Chemistry, C 443 (6401). MB-281 University Village, Mpls 14
- Witt, Marie F, Food Service Worker, CMU (194). 3804 46th av s, Mpls, Pa 2-3406
- Wittenburg, Bernadine, Jr Scientist, Mayo 189-B (Hosp 2401). 515 se Delaware, Mpls 14, Gl 7648
- Wittich, Harold C, Prof Dentistry, Owre 230 (6265). 1663 Eleanor, St P 5, Em 8622
- Wittkop, Peggy, Lab Tech Physiology, Owre 117 (6813). 307 Ridgwood av, Mpls, Ke 2524
- Witzig, Frederick, Lect Geography, Duluth Branch
- Wobschall, Avis A, Clerk-Typist, Southern School of Agriculture, Waseca
- Wodsedalek, Jerry E, Prof Emeritus Zoology, Z 311 (6183)
- Woestehoff, Arnold, Director Bureau of Recommendations and Inst Gen Education, Bu 102 (6841-6667). 3608 41st av s, Mpls 6, Pa 9-0359
- Wogsland, Mabel B, Food Service Worker, Northwest School and Experiment Station, Crookston
- Wolcott, Marilyn, Student Technologist Supv, Hosp. Center City
- Wolcyn, Bernard A, Health Education Consultant, SBH 471 (78). 3582 Siems ct, St P 13, Ne 8460
- Wold, Julia A, Custodial Worker, SBH 363 (78). 3204 10th av s, Mpls 7, Re 3025
- Wold, Rosella, Food Service Worker, SAH, 813½ w Lake, Mpls
- Wold, Stanley G, Inst Art Education, TSF 236 (6738). 4405 Valley View rd, Mpls 10, Wa 1721
- Wolean, Donna M, Inst Education, Duluth Branch
- Wolf, Griselda F, Res Fellow Veterinary Medicine, VetC 186 (StP 254). Rt 3, Anoka, Su 4-1100
- Wolf, John B, Prof History, ForH 246 (6917). 1315 Raymond av, St P, Ne 5582
- Wolf, Leonard, Lect English, Duluth Branch
- Wolf, Lloyd A, Photographer, Mayo B-580 (Hosp 2510). Rt 3, Anoka, Su 4-1100
- Wolf, Raymond S, Asst Prof Agricultural Extension and Information Specialist, CofH 109 (StP 205). 1281 Raymond av, St P 8, Mi 1009
- Wolf, Walter J, Inst Agricultural Biochemistry, SnH 219 (StP 482). 1937 Jefferson, St P 5, De 2639
- Wolfe, Wilfred G, Medical Fellow Surgery, Mpls General Hosp (At 1178). 2809 Hampshire av, Mpls, Mo 9-7167
- Wolfe, William, Plumber, PH (StP 407). 3955 Vera Cruz, Robbinsdale, Or 7-7884
- Wolff, Charlotte, Assoc Prof Home Economics, HE 317 (StP 444). 2168 Knapp, St P 8, Pr 6239
- Wolff, Julius F Jr, Asst Prof Political Science, Duluth Branch
- Wolff, Karl B, Electrician, 1204 Oxford, Mpls, Ho 7777
- Wolking, William D, Tchg Asst Child Psychiatry, Mayo. 365 University Village, Mpls 14, Gl 5094
- Wollaeger, Eric E, Assoc Prof Medicine, Mayo Foundation, Rochester
- Wolter, Lois A, Sr Clerk, Adm 105 (345). 3136 4th av s, Mpls 8, Pl 8201
- Wolters, Dennis, Truck Driver, ShAn (6158). 402 Fulton, St P, Ca 5-4211
- Woltman, Henry W, Prof Neurology, Mayo Foundation, Rochester
- Womack, Francis K, Adm Asst, Rosemount Aeronautical Laboratories. 815 se Superior, Mpls 14, Gl 1790
- Wombolt, Ruth, Gen Staff Nurse, Hosp Sta 64 (Hosp 2264). 736 se Superior, Mpls 14, Fi 1839
- Wong, Barbara W, Secretary, VCHH 160 (Hosp 2265). 215 se Walnut, Mpls 14, Gl 2917
- Wood, Carl E, Chief of Metallurgical Division, US Bureau of Mines, MEx 107. 1494 Hythe, St P 8, Ne 5990
- Wood, Chester W, Assoc Prof and Director Student Personnel Service, Duluth Branch
- Wood, Earl H, Prof Physiology, Mayo Foundation, Rochester
- Wood, Elsa L, Clerk-Typist, CofH 118 (StP 427). 2330 Hillside av, St P 8, Ne 0340
- Wood, Eugene J, Tchg Asst Military Science and Tactics, A 108 (6828). 627 ne Lincoln, Mpls, St 1-1205
- Wood, Frank H, Assoc Prof German, FolH 210a (370). 505 15th av se, Mpls 14, Gl 5155
- Wood, Harry G, Asst Prof Emeritus Medicine, Mayo Foundation, Rochester
- Wood, Leon S, Res Asst Plant Pathology, PP 414 (StP). 2330 Hillside, St P 8, Ne 0340
- Wood, Leslie L, Asst Supv Engineer, Adm 4 (6211). 1811 Colfax av s, Mpls, Fi 2657
- Wood, Mary N, Custodial Worker, EMH W-114 (Hosp 2151). 4831 Aldrich av n, Mpls 12, Hy 2719
- Wood, Richard D, Assoc Scientist, Rosemount Research Center
- Wood, Robert E, Lect Art, Duluth Branch
- Woodman, Joseph C, Supt of Construction, Adm 4 (6211). 4405 Washburn av s, Mpls 10, Wh 0985
- Woodring, Joseph P, Res Asst Entomology and Economic Zoology, CofH 2-A (StP). 2085 Buford, St P, Ne 7017
- Woods, Donald Z, Assoc Prof Rhetoric, En 312 (StP 236). 2130 Como av, St P 8, Ne 6977
- Woods, Harvey, Fireman, PH (StP 402). 637 Marshall av, St P, Mu 1987
- Woods, Kenneth R, Res Fellow Physiological Chemistry, Owre 21 (6593). 2219 Pillsbury av, Mpls 4, At 2758
- Woodward, David A, Tchg Asst Mathematics, FolH 125 (6478). Centennial Hall
- Woodward, Frank L, Director Environmental Sanitation and Lect Public Health, SBH 163 (78). 5821 Elliot av s, Mpls 17, Co 2770
- Woodworth, Helen A, Clerk, GH 313 (StP 403). 1404 Raymond av, St P 8, Mi 8070
- Woodrledge, E J, Prin Secretary, Mayo 3rd floor (Hosp 2204-2205-2206). 5054 Vincent av s, Mpls 10, Wa 6840
- Woolner, Lewis B, Asst Prof Pathology, Mayo Foundation, Rochester
- Worden, Waite W, Assoc Prof Naval Science, A 203 (6843-6844). 5000 Fremont av s, Mpls, Lo 9525
- Worke, Arthur T, Sr Farm Laborer, Southern Experiment Station, Waseca
- Worthington, Robert M, Inst Industrial Education, TNCW 209 (6315). 1842 East av, St P 9, Va 7437

- Wortman, John A, Tchg Asst Gen Studies, ForH 365 (509). 305 Walnut, Mpls 14, Gl 2070
 Wrage, Ernest, Utility Man, Northwest School and Experiment Station, Crookston
 Wrenn, C Gilbert, Prof Education, Bu 109 (510). 83 Barton av se, Mpls 14, Gl 2473
 Wright, Charles A, Assoc Prof Law, FraH 107 (6474). 2100 Pleasant av s, Mpls 14, Ke 4522
 Wright, Charles D, Fellow Organic Chemistry, C 445 (6401). 1523 Brook av se, Mpls 14, Gl 1593
 Wright, Eugene S, Inst Rhetoric, En 311 (StP 236). 2066 Knapp, St P 8, Ne 6316
 Wright, Franklin J, Res Fellow Physical Chemistry, C 224 (664). 629 se 5th, Mpls 14
 Wright, Harold N, Prof Pharmacology, MH 104 (590). 5437 Fremont av s, Mpls 19, Re 4745
 Wright, Herbert Jr, Assoc Prof Geology and Mineralogy, P 219 (425). 1426 Hythe, St P 8, Ne 0665
 Wright, May L, Sr Clerk, Ag 413 (StP). 4157 Bellaire av, White Bear Lake 10
 Wright, Wells J, Lect Business Administration, VH 19 (6134). 4800 Fremont av s, Mpls 9, Co 4925
 Wrightsman, L S Jr, Tchg Asst Psychology, Psy 252-M (555). 501 15th av se, Mpls 14, Gl 5025
 Wurst, Charlotte J, Sr Clerk, CofH 220 (StP 201-202). 800 University av se, Mpls, Li 9610
 Wyand, Donald S, Tchg Asst Histology, VetA 102 (StP 248). 1391 Stanford av, St P, De 6861
 Wyatt, Oswald S, Clin Prof Surg, Physicians and Surgeons bldg, 308 (Ge 2780). 2747 Thomas av s, Mpls, Ke 1586
 Wychor, Walter, Engineer, EE 323 (6564). 3823 Vincent av n, Mpls 12, Hy 0025
 Wynn, Juanita M, Sr Clerk, Hosp W-110. 3724 3rd av s, Mpls, Pl 2706
 Wynne, Herbert M, Clin Asst Prof Obstetrics and Gynecology. 3301 w Overlook dr, Mpls, So 1-8273
 Wynnemer, Donald J, Tchg Asst Chemical Engineering, ChE 435 (6907). 440 University Village, Mpls, Gl 7383

Y

- Yamabe, Hidehiko, Asst Prof Mathematics, E 222 (416). Campus Club, Mpls, Ma 8158
 Yamamoto, Hubert Y, Res Asst Entomology, CofH 12-A (StP 518). 2317 Priscilla, St P, Pr 1187
 Yana, Hideyasu I, Tchg Asst Physical Chemistry, C 27 (364). 417 11th av se, Mpls 14, Br 4437
 Yardley, Donald H, Asst Prof Mining, AH 102. 2107 Fairways Lane, St P 8, Pr 2682
 Yates, Austin, Tchg Asst Anatomy, JachH 207 (6674). 212 se Walnut, Mpls 14, Gl 2561
 Yaunick, Beverly J, Secretary, CMU 106 (121). 2014 2nd av s, Mpls, Li 0447
 Ybarra, Le Roy B, Orderly, Mayo. 3122 Cedar av s, Mpls, Pa 2-6583
 Yeh, James J, Tchg Asst Mathematics, ChE 66 (6539). Centennial Hall, Mpls, Ma 8158
 Yeh, Ying L, Tchg Asst Organic Chemistry, C 445 (6401). 801 se Superior, Mpls 14, Gl 7873
 Yen, James T, Res Asst Mechanical Engineering, ME 362-B (6547). 700 se Delaware, Mpls 14, Br 5245
 Yeo, Richard R, Res Asst Agronomy and Plant Genetics, Ag 418 (StP 281). 2095 Scudder, St P 8, Ne 1164
 Yerbich, Donna, Food Service Worker, Northwest School and Experiment Station, Crookston
 Yesner, Helen J, Asst Prof Social Work, ForH (6931). 315 11th av se, Mpls 14, Ge 1102
 Yock, Douglas H, Prof Dentistry, Owre 310 (6830-6263). 2300 Parkwoods rd, Mpls, Wh 4140
 Yoder, Dale, Prof of Economics and Director of Industrial Relations Center, VH 109 (6881). 2297 Folwell, St P 8, Ne 4302
 Yonehiro, Earl G, Medical Fellow Surgery, St Joseph's Hosp (Ca 2-6321). 716 se 5th, Mpls 14, Ma 8535
 York, John D, Lab Machinist, Ph 30 (6744). 1428 se 6th, Mpls, Gl 3135
 Youker, James E, Intern Hosp
 Young, Elmer E, Assoc Prof Art, J 201 (6877). 4106 Vincent av s, Mpls 10, Wa 6433
 Young, George A, Jr, Assoc Prof, Hormel Institute, Austin
 Young, Henry H, Assoc Prof Orthopedic Surgery, Mayo Foundation, Rochester
 Young, Katherine B. 152 Courtland, Winter Park, Fla
 Youngdahl, Helen L, Hosp Aide (Hosp 2255). 561 Grand av, St P 5, Ca 6-9089
 Youngkrantz, MaryAnn A, Clerk, Rosemount Research Center
 Youngquist, Bernard E, Asst Prof and Principal, Southern School of Agriculture, Waseca
 Youngs, Nina L, Inst Emeritus. 347 Massol av, Los Gatos, Calif
 Yu, Se Puan, Res Fellow Electrical Engineering, EE 337 (6677). 1717 3rd av s, Mpls. At 3667
 Yun, Tuk Sik, Tchg Asst Organic Chemistry, C 445 (6401). 314 se Oak, Mpls 14, Gl 5689

Z

- Zabowa, Stanley, Painter (StP 405). 1282 Charles av, St P 4, Mi 2462
 Zahl, Gladys B, Clerk-Steno, West Central School and Experiment Station, Morris
 Zahler, Bette A, Clerk-Typist (Hosp 2626). 617 Franklin av w, Mpls, Ke 4813
 Zahrböck, Arloa, County Home Agent, Agricultural Extension, Benson
 Zakariasen, Rhoda J, Sr Clerk, CofH 220 (StP 201-202-203). 1369 Cleveland av n, St P 8, Ne 5752
 Zambino, Walter O, Photographer, OD 106 (StP 524). 2923 n Albert, St P 13, Pr 6271
 Zander, Donald R, Sr Student Personnel Worker, TSMa 114 (6945). 855 21st av se, Mpls 14, Gl 9142
 Zander, Helmut A, Prof Dentistry, Owre 402 (7080). 88 Arthur av se, Mpls 14, Gl 1128
 Zando, Regina I, Sr Clerk-Typist, WeH 25 (6545). 622 ne Quincy, Mpls 13, Er 8490
 Zarins, Julius, Bldg Caretaker. 2218 s 6th, Mpls, Br 1063
 Zarlmg, V Richard, Clin Asst Prof Psychiatry and Neurology. 1006 Medical Arts bldg, Mpls, Li 4285
 Zavoral, Henry G, Prof and Extension Livestock Specialist, CofH 103 (StP 423). 2206 Doswell av, St P 8, Mi 0418

- Zazulak, Joan I, Sr Key Punch Opr, Adm (6102). 721 15th av se, Mpls 14, Gl 5482
- Zdechlik, James J, Prin Clerk, Adm 424 (549-6118). 5005 n 6th, Mpls
- Zdenek, Donald H, Adm Fellow Student Loans and Scholarships, EdH 201 (6891-6892).
Pioneer Hall, Mpls, Ma 8158
- Zdrubek, Frank B, Lab Technologist, CW 103 (164). 2124 e 22nd, Mpls 4, Br 3415
- Zechlin, Muriel E, Sr Clerk-Typist, Hosp (Hosp 2631). 2351 Sheridan av n, Mpls 11, Ch 4827
- Zeglin, Vera, Prin Clerk, Hosp W-215 (Hosp 2616). 225 w 15th, Mpls, Ge 1757
- Zelmetz, Karen E, Clerk-Typist, Mayo C-205 (Hosp 2601). 4315 Stevens av s, Mpls, Pl 9082
- Zetlin, David, Inst Mathematics, E 16 (6758). 1107 Dupont av n, Mpls 11, Ch 2036
- Zeleny, Mattie D. 1601 e River ter, Mpls
- Zelgart, Merle, Elevator Opr, Hosp M-101 (Hosp 2628). 3734 Aldrich av n, Mpls, Al 1091
- Zeller, Harold W, Tchg Asst Mathematics, Ex 212. 618 se 5th, Mpls, Gl 5846
- Zelner, Otto S, Assoc Prof Emeritus Civil Engineering, Star Rt, Cass Lake
- Zembergs, Edwards, Hosp Janitor, Hosp M-101 (Hosp 2628). 4408 3rd av s, Mpls, Pl 6678
- Zemjanis, Raimunds, Inst and Acting Head Veterinary Medicine, VetC 116 (StP 254).
1041 27th av se, Mpls 14, Gl 1707
- Zertuche, Theresa, Custodial Worker, Hosp M-101 (Hosp 2628). 325 se Ontario, Mpls,
Gl 3220
- Zetterstrom, John D, Metallurgist, MEx 8 (223). 9900 Goethe av, Mpls 22, Or 5-7756
- Zibell, Erwin A, Bldg Caretaker, So 317 (StP 456). 2125 Hamline av n, St P 13, Ne 8201
- Ziebarth, E W, Dean Summer Session, JohH 135 (578-579). 1558 Fulham, St P, Pr 1079
- Ziegler, Adolph A, Asst Herdsman, SB (StP 396). 1556 Almond, St P 4, Ne 4452
- Ziegler, Jurgen, Tchg Asst St Anthony Falls Hydraulic Lab, HL (432). 3809 Sheridan av s,
Mpls 10, Wh 8949
- Ziegler, Martha E, Sr Attendant Physical Education, Duluth Branch
- Ziegler, Mildred, Asst Prof Pediatrics, Mayo 1450 (Hosp 2436). 120 Orlin av, Mpls 14, Gl 1159
- Ziegler, Newell R, Asst Prof Bacteriology and Immunology, Mayo 915 (Hosp 2487). 63
Arthur av se, Mpls, Gl 5634
- Ziemke, Norman R, Inst Civil Engineering, Ex 280-B (6541). 9068 Van Buren, Mpls,
Su 4-2201
- Zierold, Arthur A, Prof Surgery, General Hosp (At 1178). Medical Arts bldg 609, Mpls,
Br 2295
- Zieve, Leslie, Assoc Prof Medicine, VAHosp, Mpls 17, Du 5780
- Zillgitt, Eugene C, Tchg Asst Physical Education and Athletics, CH 220-B (79). 520
Washington av se, Mpls 14, Gl 5026
- Zillgitt, Jean B, Sr Clerk, Lib 213 (454). 520 Washington av se, Mpls 14, Gl 5026
- Zimring, Sabina S, Clinic Physician, HS (6924). 2741 Chicago av, Mpls 7, Pl 7967
- Zimmar, Josephine M, Sr Account Clerk, Bu 102 (6667-6841). 3720 10th av s, Mpls 7,
Re 7402
- Zimmer, Claudia M, Clerk-Typist, Adm 402 (6156). 819 se Essex, Mpls 14, Gl 9204
- Zimmer, Elizabeth T, Clerk-Steno, SBH (78). 1423 n 5th, Mpls 11, Al 0717
- Zimmerman, Ruth, Asst Adm Supv, Mayo (Hosp 2606). 4540 Xenia av n, Robbinsdale 22,
Al 4033
- Zimmermann, B, Asst Prof Surg, Hosp M-410 (Hosp 2535). 815 Linwood av, St P, Ca 7-4579
- Zimmerman, Harry B, Prof Emeritus Surgery, Lowry Medical Arts bldg 1360 (Ca 4-7408).
1530 Edgcombe rd, St P, Em 1657
- Zimmermann, Robert L, Res Asst Institutional Research, Bu 211 (6154). 4716 Pleasant
av s, Mpls 9, Re 2775
- Zinberg, Samuel, Medical Fellow Surgery, VAHosp (Du 2381). 1800 Thomas av n, Mpls,
Ju 2002
- Zinneman, Horace H, Inst Medicine, VAHospital, Mpls 17, Du 3779
- Zipoy, David M, Res Asst Physics, Ph 67. 3525 n Fuller, Mpls 10, Wa 9384
- Zirgelis, Marta, Clerk-Typist, Bu 102 (6841). 828 University av se, Mpls 14
- Zirk, Darlene C, Clerk-Steno, SBH 471 (78). 2848 36th av s, Mpls 6, Pa 2-9826
- Zirk, Margaret, Custodial Worker, PoH (Hosp 2691). 2848 36th av s, Mpls, Pa 9826
- Zoller, Richard, Res Asst Agricultural Economics, HH 305 (StP 336). 2264 Commonwealth
av, St P 8, Mi 2274
- Zollver, Marguerite, Sr Clerk, NH (6874). 946 15th av se, Mpls, Gl 3388
- Zorn, Eileen N, Gen Staff Nurse, Hosp M-330 (Hosp 2606). 1517 3rd av s, Mpls
- Zulauf, Dwight J, Inst Business, TSMB 214 (6505). 2620 Hennepin av, Mpls
- Zurbey, Andre, Stores Clerk, SS 100 (6272). 615 24th av ne, Mpls 18, Gr 8560

" M "

University of Minnesota

STUDENT ADDRESS BOOK

1954-1955



Price: \$1.00

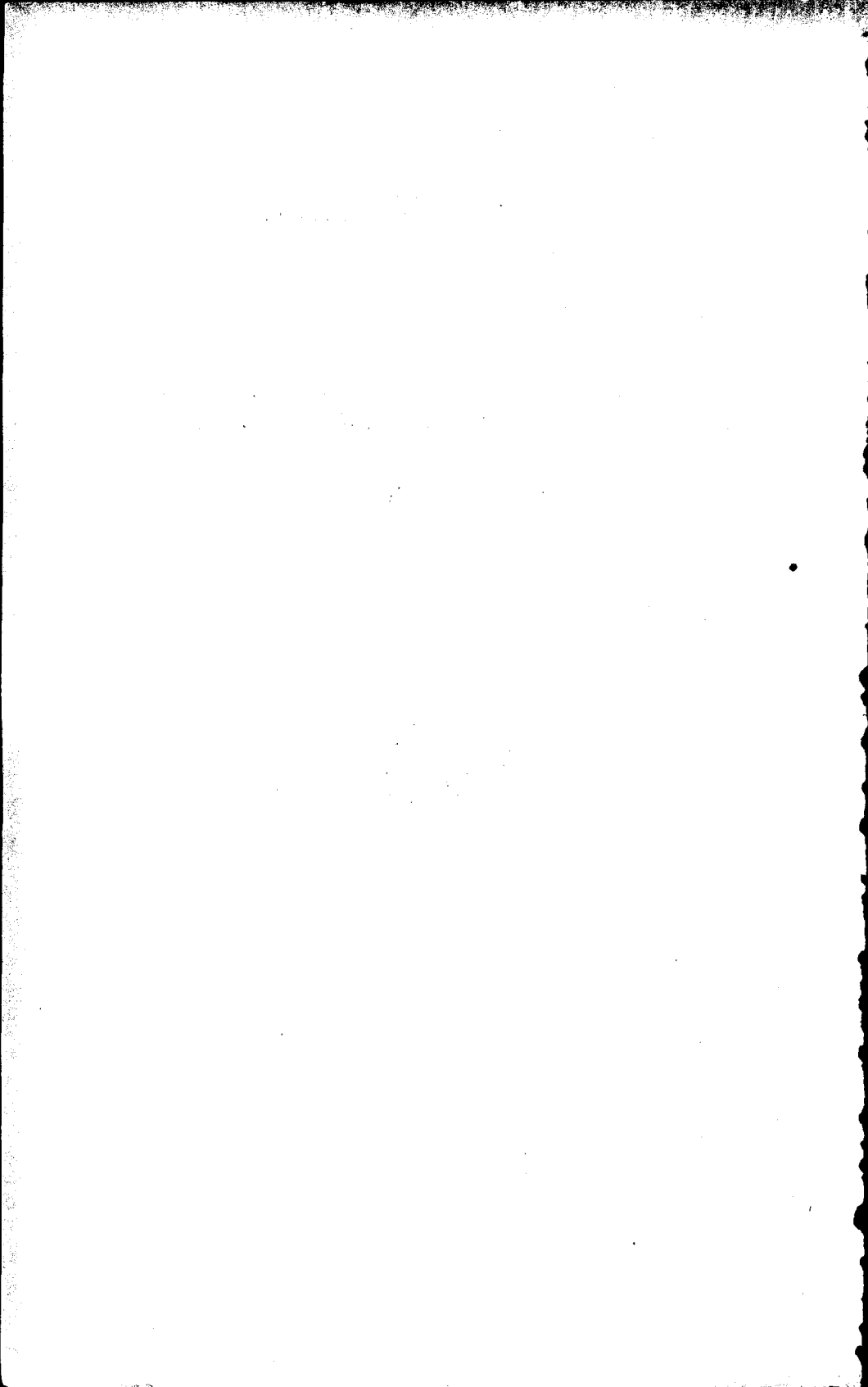

UNIVERSITY OF MINNESOTA

BOARD OF REGENTS

The Board of Regents is composed of The Honorable Ray J. Quinlivan, St. Cloud, First Vice President and Chairman; The Honorable George W. Lawson, St. Paul, Second Vice President; The Honorable James F. Bell, Minneapolis; The Honorable Daniel C. Gainey, Owatonna; The Honorable Richard L. Griggs, Duluth; The Honorable Marjorie J. Howard, Excelsior; The Honorable Lester A. Malkerson, Minneapolis; The Honorable Charles W. Mayo, Rochester; The Honorable Karl G. Neumeier, Stillwater; The Honorable E. E. Novak, New Prague; The Honorable A. J. Olson, Renville; and The Honorable Herman F. Skyberg, Fisher.

ADMINISTRATIVE COMMITTEE

- James Lewis Morrill, President, 202 Administration Building (6821-6822). 1005 se 5th, Mpls 14, Gl 2740
- Malcolm M. Willey, Vice President, Academic Administration, 200 Administration Building (515-8709). 255 se Bedford, Mpls 14, At 8433
- William T. Middlebrook, Vice President, Business Administration, 326 Administration Building (6205-6206). 26 River Terrace Court, Mpls 14, Li 0934
- Ike J. Armstrong, Director of Athletics, 110 Cooke Hall (79). 3717 48th av s, Mpls 10, Dr 8094
- Theodore C. Blegen, Dean of the Graduate School, 321 Johnston Hall (6468-7075). 1588 Northrop, St P 8, Ne 6230
- Ruth E. Boynton, Director of Students' Health Service, Health Service 305A (516-7016). 18 Norman Ridge Road, Mpls 20, So 1-9352
- J. William Buchta, Chairman, University College Committee, 225 Johnston Hall (6251). 2271 Hoyt av w, St P 8, Ne 2382
- Walter W. Cook, Dean of the College of Education, 204 Burton Hall (6858). 2157 Knapp, St P 8, Ne 3895
- William H. Crawford, Dean of the School of Dentistry, 127 Owre Hall (6261). 4234 Dupont av s, Mpls 9, Lo 6434
- Raymond W. Darland, Provost of the Duluth Branch of the University of Minnesota. 2507 Branch, Duluth, 3-0656
- Harold S. Diehl, Dean of the College of Medical Sciences, 1360 Mayo (Hosp. 2440-2441). 40 Barton av se, Mpls 14, Gl 2916
- Austin A. Dowell, Assistant Dean, College of Agriculture, Forestry, and Home Economics, 202 Coffey Hall, St Paul Campus (StP 221). 1485 Grantham, St P 8, Ne 3808
- Edwin L. Haislet, Director of Alumni Relations, 205 Coffman Memorial Union (6135-6136). 3724 w 22nd, Mpls 5, Wh 5367
- Richard L. Kozelka, Dean of the School of Business Administration, 127 Vincent Hall (161). 83 se Bedford, Mpls 14, Gl 7542
- Laurence R. Lunden, Treasurer and Comptroller, 303 Administration Building (6346). 3700 48th av s, Mpls 6, Du 4369
- Harold Macy, Dean, Institute of Agriculture, 201 Coffey Hall, St Paul Campus (StP 214-215-216). 2243 Folwell, St P 8, MI 7749
- Errett W. McDiarmid, Dean of the College of Science, Literature, and the Arts, 215 Johnston Hall (6221-6222). 2077 Commonwealth av, St P 8, Fr 1798
- Horace T. Morse, Dean of the General College, 106 Nicholson Hall (106-6287). 1933 James av s, Mpls 5, Ke 1162
- Julius M. Nolte, Dean of University Extension, 152 Nicholson Hall (6295). Rt 3, Box 71, Wayzata, Greenwood 3-7738
- William L. Nunn, Director of University Relations, 213 Administration Building (6847). Elm Creek rd, Champlin, Anoka 407W
- Maynard E. Pirsig, Dean of the Law School, 204 Fraser Hall (6123). 85 Clarence av se, Mpls 14, Gl 7514
- Charles H. Rogers, Dean of the College of Pharmacy, 101 Wulling Hall (326-7077). 717 se 6th, Mpls 14, Gl 1534
- Athelstan Spilhaus, Dean of the Institute of Technology, 107 Engineering Building (587-6768). 40 Crocus pl, St P 2, Ca 7-5442
- Edward B. Stanford, Director of Libraries and Professor, Director of Library School, 107 Library (400-6412-419). 2188 Hendon, St P 8, MI 4183
- Kermit D. Stevens, Colonel, U.S.A.F., R.O.T.C. Representative, 7 Armory (6480). 4910 Russell av s, Mpls 10, Wh 0033
- Robert Edward Summers, Dean of Admissions and Records, 232 Administration Building (295). 2216 Folwell, St P 8, MI 6925
- William T. S. Thorp, Assistant Dean, School of Veterinary Medicine, 301E Veterinary Science, St Paul Campus (StP 241-242). 1447 Burke av, St P 13, MI 9689
- Edmund G. Williamson, Dean of Students, 200 Eddy Hall (6878). 97 Orlin av se, Mpls 14, Gl 2973
- E. W. Ziebarth, Dean of Summer Session, 135 Johnston Hall (578-579). 1558 Fulham, St P 8, Pr 1079

UNIVERSITY CALENDAR, 1954-55

Day Classes

1954			Fall Quarter
August 2-September 24			Fall registration. ¹ Orientation program for new students. Dates for the various colleges will be announced in mailed instructions. Students are urged to register early. It is expected that all students who can do so will register in August.
September 6	Monday		Labor Day; holiday
September 16	Thursday		Fall quarter fees due for students registered through September 10
September 17-25			New Students' Camps, September 17-19; New Students' Parents Day, September 19; New Students' Week, September 19-25. Details announced in instructions issued at orientation
September 24	Friday		Last day for registration ¹ and payment of fees for the undergraduate colleges
September 27	Monday		Fall quarter classes begin 8:30 a.m. ²
September 30	Thursday		Opening convocation, 11:30 a.m.; IV hour classes excused
October 1	Friday		Last day for registration and payment of fees for the Graduate School, and for teachers in service
October 12	Tuesday		Columbus Day; holiday
October 30	Saturday		Homecoming Day
November 6	Saturday		Dads Football Game
November 10	Wednesday		Senate meeting, 3:30 p.m.
November 11	Thursday		Veterans' Day; holiday
November 25	Thursday		Thanksgiving Day; holiday
November 26, 27	Friday, Saturday		Classes excused (except Medical School)
December 9	Thursday		Senate meeting, 3:30 p.m.
December 10, 11 and 13-16			Final examination period
December 16	Thursday		Commencement, 8:00 p.m.
December 18	Saturday		Fall quarter closes
			Winter Quarter
December 23	Thursday		Winter quarter fees due for students in residence fall quarter in undergraduate colleges
December 25	Saturday		Christmas Day; holiday
December 29-30	Wednesday, Thursday		Orientation and registration for new students in undergraduate colleges
1955			
January 1	Saturday		New Year's Day; holiday
January 3	Monday		Registration resumes; winter classes begin 8:30 a.m. ²
January 4	Tuesday		Last day for registration and payment of fees for new students in undergraduate colleges
January 7	Friday		Last day for registration and payment of fees for the Graduate School, and for teachers in service
February 12	Saturday		Lincoln's Birthday; holiday
February 21-27			University of Minnesota Week
February 22	Tuesday		Washington's Birthday; holiday
February 24	Thursday		Charter Day convocation, 11:30 a.m.; IV hour classes excused
March 11, 12 and 14-17			Final examination period

March	17	Thursday	Spring quarter fees due for students in residence winter quarter in undergraduate colleges. Commencement, 8:00 p.m.
March	19	Saturday	Winter quarter closes

Spring Quarter

March	24, 25	Thursday, Friday	Orientation program; registration ¹ and payment of fees for new students in all undergraduate colleges
March	28	Monday	Spring quarter classes begin 8:30 a.m. ²
April	1	Friday	Last day for registration and payment of fees for the Graduate School, and for teachers in service
April	8	Friday	Good Friday; holiday
May	19	Thursday	Cap and Gown Day Convocation, 11:30 a.m.; IV hour classes excused
May	30	Monday	Memorial Day; holiday
June	4 and 6-10		Final examination period
June	5	Sunday	Baccalaureate service, 3:00 p.m.
June	11	Saturday	Spring quarter closes Commencement, 8:00 p.m.

First Term Summer Session

June	13	Monday	Orientation and registration for first term
June	14	Tuesday	First term classes begin 8:00 a.m. ² ; fees due for students in all colleges
July	4	Monday	Independence Day; holiday
July	14	Thursday	Commencement, 8:00 p.m.
July	16	Saturday	First term closes

Second Term Summer Session

July	18	Monday	Registration and payment of fees for second term
July	19	Tuesday	Second term classes begin 8:00 a.m. ²
August	18	Thursday	Commencement, 8:00 p.m.
August	20	Saturday	Second term closes

General Extension Division

1954

First Semester

September	13	Monday	Registration, first semester, ⁴ begins
September	25	Saturday	Last day for registration, first semester
September	27	Monday	First semester classes begin ³
November	25	Thursday	Thanksgiving Day; holiday
December	18	Saturday	Christmas recess begins

1955

January	3	Monday	Classes resume
January	24	Monday	Second semester registration begins
February	4	Friday	First semester classes close

Second Semester

February	5	Saturday	Second semester registration closes
February	7	Monday	Second semester classes begin ³
June	3	Friday	Second semester classes close

¹ Registration subsequent to the date specified will necessitate the approval of the college concerned. See privilege fees for late registration or late payment of fees, *General Information Bulletin* and *Summer Session Bulletin*.

² First hour classes on the St. Paul Campus begin at 8:00 a.m. fall, winter, and spring quarter and at 7:30 a.m. during the Summer Session.

³ This date does not refer to correspondence study courses, which may be started at any time during the year.

⁴ A few Extension classes are offered on the quarter basis on same schedule as day school with registration beginning two weeks preceding the opening of classes.

BUILDINGS*

A, Armory
 Adm, Administration
 AE, Aeronautical Engineering
 Ag (StP), Agronomy Bldg
 AgLib (StP), Agriculture Library
 AgrBot (StP), Agricultural Botany
 AgSH (StP), Agronomy Seed House
 AgSS (StP), Agronomy Seed Stocks
 AH, Appleby Hall
 BB (StP), Bull Barn
 BCB (StP), Beef Cattle Barn
 BeH (StP), Berry House (1304 Cleveland
 av n)
 BFH (StP), Botany Field House
 Bo, Botany
 BoG, Botany Greenhouse
 BrH (StP), Brewster Hall
 Bu, Burton Hall
 C, Chemistry Bldg
 CCS, Center for Continuation Study
 CenH, Centennial Hall
 CH, Cooke Hall
 ChE, Chemical Engineering
 CI (StP), Crop Improvement
 CMU, Coffman Memorial Union
 CoffH (StP), Coffey Hall (Administration
 Bldg)
 ComH, Ada Comstock Hall
 ComoY, Como Yard (3009 Como av se)
 CS (StP), Carpenter Shop
 CSP (StP), Cold Storage Plant
 CW, Institute of Child Welfare (Old
 University High)
 DCB (StP), Dairy Cattle Barn
 DeH (StP), Dexter Hall
 DFA, Delta Field Athletic Bldg
 DH (StP), Dining Hall
 DHD (StP), Dining Hall Dormitory
 E, Main Engineering
 EdH, Eddy Hall
 EE, Electrical Engineering
 En (StP), Engineering Bldg
 Ex, Experimental Engineering
 FieldHse, Univ of Minn Field House
 FolH, Folwell Hall
 FCFH (StP), Farm Crops Field House
 ForH, Ford Hall
 FraH, Fraser Hall (Law)
 GCH (StP), Golf Clubhouse
 GH (StP), Green Hall
 Gr, Greenhouse (13th and University av
 se)
 Gy (StP), Gymnasium
 HB (StP), Horse Barn
 HE (StP), Home Economics
 HH (StP), Haecker Hall
 HL, Hydraulic Laboratory (Hennepin
 Island)
 Hosp, University of Minnesota Hospitals
 HP, Heating Plant
 Hr (StP), Horticulture
 HS, Health Service
 HS (StP), Health Service
 IP, Indoor Practice
 ISL (StP), Insectary Spray Laboratory
 JacH, Jackson Hall (Anatomy)
 J, Jones Hall
 JohH, Johnston Hall
 Lib, Library Bldg
 LinA, Linear Accelerator
 LinL, Lincac Laboratory
 LsPav (StP), Livestock Pavilion
 LyonL, Elias P Lyon Laboratories
 Mayo, Mayo Memorial Bldg
 MMA, Mayo Memorial Auditorium
 MB (StP), Music Bldg
 ME, Mechanical Engineering
 MeH (StP), Meredith Hall
 MEx, Mines Experiment Station
 MH, Millard Hall
 MNH, Museum of Natural History
 MS (StP), Machinery Shop
 MSh (StP), Meat Shop
 MurH, William J Murphy Hall
 NGW, Norris Gymnasium for Women
 NH, Nicholson Hall
 NMA, Northrop Memorial Auditorium
 OD (StP), Old Dairy†
 Owre, Owre Hall (Medical Sciences)
 P, Pillsbury Hall
 PeikG, Peik Hall Gymnasium
 PeikH, Peik Hall (New U High School)
 PenH (StP), Pendergast Hall
 PetH (StP), Peters Hall
 PG (StP), Poultry Group
 Ph, Physics
 PH (StP), Power House
 PiH, Pioneer Hall
 PM (StP), Post-Mortem
 PoH, Louise M Powell Hall for Nurses
 PP (StP), Plant Pathology
 Psy, Psychology
 Pt, Pattee Hall
 SaH, Sanford Hall
 SB (StP), Swine Barn
 SBH, State Board of Health
 ScH, Scott Hall (Music Bldg)
 ShAn, Shops Annex
 ShB (StP), Sheep Barn
 ShH, Shevlin Hall
 SnH (StP), Snyder Hall
 So (StP), Soils
 SS, Storehouse and Shops
 SSN (StP), Seed Storage North
 SSS (StP), Seed Storage South
 Stad, Stadium
 Sto, Storage Bldg (2030 Univ av se)
 TEH (StP), Temporary—East of Haecker
 TH (StP), Thatcher Hall
 TNCE, Temporary—North Court of Engineer-
 ing
 TNCW, Temporary—North of Child Welfare
 TNHS, Temporary—North of Health Service
 TNM, Temporary—North of Mines
 TSA (StP), Temporary—South of Adminis-
 tration
 TSCE, Temporary—South Court of Engineer-
 ing
 TSF, Temporary—South of Folwell
 TSH (StP), Temporary—South of Haecker
 TSMa, Temporary—1st South of Mines
 TSMb, Temporary—2nd South of Mines
 TSMc, Temporary—3rd South of Mines
 TSP, Temporary—South of Powell
 TWH, Temporary—West of Hospitals
 VB (StP), Veterinary Barn
 VCHH, Variety Club Heart Hospital
 VetA (StP), Veterinary Anatomy (old Vet
 Bldg)
 VetC (StP), Veterinary Clinic
 VetS (StP), Veterinary Science
 VH, Vincent Hall
 WeH, Wesbrook Hall
 WeiH (StP), Weigley House (1316 Cleveland
 av n)
 WmsA, Williams Arena
 WuH, Wulling Hall
 Z, Zoology Bldg

* Buildings located on the St. Paul Campus are followed by StP in parentheses.
 † Agricultural Union.

DEPARTMENTS

Minneapolis Campus departments are listed without campus designation. Departments on the St. Paul Campus are designated by "StP" and those at the Hospitals by "Hosp" preceding the office phone extension number. Departments on other campuses are not listed.

Administration—Agriculture, Institute of, CofH 201.....	(StP) 214
Admissions and Records, Adm 100.....	6283
Admissions	
Advanced Standing, Adm 105.....	6473
Assistant to Dean, Adm 105.....	6159
Freshmen, Adm 105.....	444
Supervisor of Admissions, Adm 105.....	6405
Supervisor of Admissions, CofH 204.....	(StP) 203
Billing, Adm 105.....	6138
Dean, Adm 232.....	295
Diplomas, Adm 219.....	6112
Fees and Deposits, Adm 100.....	6138
Files and Mail, Adm 105.....	574
Information, Adm 100.....	6283
Personnel Supervisor, Adm 105.....	6483
Record Bureaus	
Agriculture, Forestry, Home Economics, and Veterinary Medicine,	
CofH 220.....	(StP) 201
Education, Graduate, Adm 105.....	345
General, Institute of Technology, Business, Adm 105.....	6687
Professional Colleges, Extension and Correspondence, Adm 105.....	6464
Science, Literature, and the Arts, Adm 105.....	6250
Recorder, Adm 120.....	337
Room Scheduling, Adm 220.....	6259-6408
Selective Service, Adm 114.....	7123
Service Bureau, Adm 234.....	6658
Statistics and Diplomas, Adm 219.....	6112
Tabulating, Adm S-1.....	6447
Tally, Adm S-1A.....	6448
Transcripts, Adm 105.....	273
Adviser to Foreign Students, EdH 302.....	6854
Aeronautical Engineering, AE 107.....	6831
Agricultural Biochemistry, SnH 214.....	(StP) 481-482
Cereal Chemistry (American Association of Cereal Chemists), SnH 211.....	(StP) 488
Cereal Laboratory, SnH 7.....	(StP) 483
Department Head, SnH 213.....	(StP) 481-482
General Office, SnH 214.....	(StP) 481-482
Graduate Study, SnH 309.....	(StP) 487
Library, SnH 218.....	(StP) 488
Storeroom, SnH 2.....	(StP) 483
Agricultural Economics, HH 303.....	(StP) 334-335-336
Farm Management Service, HH 303.....	(StP) 336
Agricultural Education, Hr 205.....	(StP) 460
Agricultural Engineering, En 200.....	(StP) 223
Blueprint Service, En 302.....	(StP) 223
Agricultural Experiment Station, CofH 200.....	(StP) 218
Agricultural Extension, CofH 119.....	(StP) 420
4-H Club, CofH 108.....	(StP) 425
Official Testing and Minnesota Cow Testing Association, CofH 101.....	(StP) 433
Agricultural Short Courses, CofH 207.....	(StP) 318-319
Agriculture, Forestry, Home Economics, College Office, CofH 202.....	(StP) 221
Agriculture, School of, CofH 205.....	(StP) 211
Admissions and Records Office, CofH 220.....	(StP) 201
Brewster Hall (College Girls' Dormitory), BRH.....	(StP) 503, nights NE 5304
Committee on Student Scholastic Standing, CofH 203b.....	(StP) 312
Dexter Hall (School Boys' Dormitory), DeH.....	(StP) 505, nights NE 5305
Dining Hall Dormitory (College Boys' Dormitory), DH.....	NE 5924
Dramatics, TSH 206.....	(StP) 295
Meredith Hall (School Girls' Dormitory), MeH.....	(StP) 502, nights NE 1957
Music, Business, MB.....	(StP) 340-341-295
Pendergast Hall, PeH.....	(StP) 504, nights NE 5216
Physical Training, Boys, Gy.....	(StP) 344
Physical Training, Girls, Gy.....	(StP) 343
Superintendent, CofH 205.....	(StP) 211
Agronomy and Plant Genetics, Ag 303.....	(StP) 281
USDA Flax Investigation, Ag 411.....	(StP) 281
USDA Wheat Investigation, Ag 409.....	(StP) 281
Air ROTC, A 3.....	6166-6480
All-"U" Congress, CMU 213.....	179-6698
Alumni Association, CMU 205.....	6135-6136
Director, CMU 205.....	351
Mailing Room, TSMc 19.....	6778
Publications, Adm 205.....	325
Records and Membership, TCMc 15.....	6778
American Studies, TSF 101.....	365-7053
Anatomy, JacH 201.....	505
Animal Colony, JacH 400.....	502

Animal Husbandry, PeH 120	(StP)	387
Animal Genetics, PeH 126	(StP)	386
Beef Cattle Barn, BCB	(StP)	395
Horse Barn, HB	(StP)	393
Sheep Barn, SHB	(StP)	394
Swine Barn, SB	(StP)	396
Anthropology, ForH 311		283
Apparatus Repair Shop, Scientific, TSMB 5		408
Architecture, School of, E 310		6856
Architecture Library, E 316		6856
Archives, Lib 11		6826
Army ROTC, A 108		6827
Art, Department of, J 108		485
Art Education, J 106		266
Art Gallery, University, NMA 310		6200-6753
Picture and Rental Service, NMA 315		6514
Artists Course, University, NMA 105		6126-6127
Astronomy, Ph 359		6210
Athletic Department, CH 111	(Mpls) 79, (StP) MA	8101
Equipment Room, CH 6-7-8	(Mpls) 79, (StP) MA	8101
Golf Course, Larpenteur and Fulham, St Paul		MI 9743
Intramural Office, CH 203	(Mpls) 79, (StP) MA	8101
Locker Room, CH 2	(Mpls) 79, (StP) MA	8101
Attorney, Adm 118		6685-6688
Audio-Visual Education Service, WeH Basement		6243-6244
Artist Service, NMA M 16		7069
Booking, WeH Basement		6243-6244
Bookkeeping, WeH Basement		6545
Director, WeH Basement		6416-7045
Engineering, WeH Basement		6245
Film Society, WeH Basement		6535
Materials Adviser, WeH Basement		7045-6535
Motion Picture Production, WeH Basement		7070
Photo Laboratory, OD 106	(StP)	524
Recording, WeH Basement		6244
Audio-Visual Extension Service, NMA 224, 230		6432
Auditorium Garage, NMA		6103
Auditorium Stage, NMA 100-F		548
A W S Room, CMU 227		523
Bacteriology, 10th floor Mayo	(Mpls) 80, (StP) FI	7311
Bands, University of Minnesota, NMA 14		6105-6107
Barber Shop, CMU 6		222
Barberry Eradication, AgrBot 100	(StP)	410
Basic Sciences, MH 126		6411
Beef Cattle Barn, BCB	(StP)	395
Bindery, Lib 401		447
Biochemistry—See Agricultural Biochemistry		
Biology—See Botany or Zoology		
Blistar Rust Control, Division of, AgrBot 100	(StP)	410
Board of Regents, Adm 202		6821
Board of Regents Secretary, Adm 326		6205
Bookstores		
Agricultural Bookstore, CofH 113	(StP)	252
Coffman Memorial Union, CMU 14		135
Director's Office, E 33		6871
Medical Bookstore, 2nd floor Mayo	(Mpls) 80, (StP) FI	7311
Nicholson Hall, NH 1-2		6874
Professional Colleges Bookstore, E Bsmnt		6867
Botany, Bo 8		212
Greenhouse, BoG		278
Herbarium, Bo 3rd floor		494-7018
Roof House, Bo		361
Brewster Hall (College Girls' Dormitory), BrH	(StP) 503, nights NE	5304
North Brewster Hall		MI 9597
Buildings and Grounds—See Physical Plant		
Bulletin Room, CofH 3	(StP)	209
Bureau of Student Loans and Scholarships, EdH 201		6891
Bureau of Recommendations, Bu 102		6841
Bursar's Office, Adm 115		6223
Business Administration, School of, VH 127		161
Business Office—See Comptroller's Office		
Cafeterias		
Agricultural Cafeteria, Cafeteria Bldg	(StP)	349-381
Coffman Memorial Union Cafeteria, CMU 61		6236
Shevlin Hall Cafeteria, SHH 10		524
Campus Club, CMU 401		328
Cancer Biology Research Lab, LyonL 274		6377
Cancer Detection Center, TWH 108		6713
Carpenter Shop, CS	(StP)	404
Cashier—See Bursar's Office		
Centennial Hall, 612 se Delaware	(Mpls) dial 0, (StP)	80
Assistant Director's Office		181
Residence		7094
Director's Office		7001
Residence		192

DEPARTMENTS

7

Centennial Hall--Continued

Dormitory Office	7002
Kitchen, Supervisor and Dietitian	7003
Cereal Chemistry, SnH 211	(StP) 488
Chemical Engineering, ChE 151	6824-332
Chemical Engineering Stockroom, ChE 270	6829
Chemical Engineering Shop, ChE 351	6902
Chemical Storehouse, C 2	6268
Chemistry, School of, C 139	6266
Chemical Engineering, ChE 151	6824-332
Chemical Stockroom, C 128	6190
Chemistry Library, C 150	338
Chemistry Preparation Room, C 42	418
Organic Research Lab, C 4th floor	6401
Rubber Research, C 323	6657
Child Study Center--See Psycho-Educational Clinic	
Child Welfare, Institute of	
Director's Office, CW 103	164
Nursery School and Kindergarten, CW 104	6227
Kitchen, CW 25	6227
Parent Consultation Service, CW 111	6224
Parent Education, CW 110	166
Civil Engineering, E 123	500
Civil Service Personnel Department	
Director's Office, Adm 14	6398-6194
Employment Bureau	
Civil Service Adm 17	6851
Student, TSF 153	6203
Personnel Records, Adm 14	6360
Position Classification, JohH 202	6895
Testing Bureau, Adm 413	6711
Training, JohH 202	6896-6877
Classics, Department of, FolH 115	562
Coffman Memorial Union	
Alumni Association, CMU 205	6135-6136
Art Craft Workshop, CMU 50	6680
Assistant to Director, CMU 228	121-122
Ballroom, CMU 37	
Barber Shop, CMU 6	222
Beauty Shop, CMU 5	137
Billiard Room, CMU 128	139
Bookstore, CMU 14	135
Bowling Alleys, CMU 14-b	138
Campus Club, CMU 401	328
Checking Rooms, CMU 108	
Dining Facilities	
Bakery, CMU	
Cafeteria, CMU 61	6236-6693
Dishwashing Room, CMU 30-b	194
Food Service Office, CMU 61-b	6236-6693
Food Service Personnel Office, CMU 67-a	146
Fountain Grille, CMU 126	195
Kitchen, CMU 51	6111
Luncheonette, CMU 64	
Party Floor Supervisor and Head Waiter, CMU 342	197
Receiving Room, CMU 56	191
Director, CMU 105	121-122
Game Room, CMU 127	
Information Desk, CMU 103	123-124
Maintenance Department, CMU 30	134
Program Consultants, CMU 229	126-127-6280
YWCA, CMU 215-216	534-572
Cold Storage Plant, CSP	(StP) 494
Comptroller's Office	
Accounting	
Accountant, Chief, Adm 321	155
Accountant, Assistant Chief, Adm 320	6422
Accounts Receivable, Adm 318	582
Budget Clerk, Adm 318	6392
Bursar's Office, Adm 115	6223
Cashier--See Bursar's Office	
Comptroller, Adm 303	6346-312
Comptroller, Assistant, Adm 306	6153-6155
General Files, Adm 318	6101
Invoice Audit, Adm 318	6316
Invoice Payment, Adm 318	381
Payroll, Adm 318	
Mechanics	6652
Miscellaneous	153
Regular	204
St. Paul Campus, CofH 210	(StP) 316
Research Contracts, Adm 322	6220-6553
Research Grants, Adm 320	6422
Requisition Adjustments, Adm 318	6653
St. Paul Campus Office, CofH 203-b	(StP) 214

Comptroller's Office—Accounting—Continued

Tabulating Division, Adm 310	6102
Travel Expense Accounts, Adm 318	6167
Bursar's Office, Adm 115	6223
Cashier, Adm 115	6223
Field Auditor, Adm 323	6513
Inventory, Adm 424	549-6118
Investments, Adm 408-409	6319
Purchasing, Adm 421	6156-6177
Buyer, Adm 406	7084
Purchasing Agent, Adm 404	6152
Purchasing Agent, Assistant, Adm 405	6382
Stenographic Room, Adm 420 B	6178
Treasurer, Assistant, Adm 510	6501
Trusts and Student Loans Collections, Adm 118	6685
Comstock Hall, 180 se Delaware	(Mpls) dial 0, (StP) 80
Concerts and Lectures, NMA 109	6323
Artists Course, University, Ticket Office, NMA 105	6126-6127
Concert, Theatre and Lecture Service, NMA 223	6418
Convocations, NMA 109	6323
Director's office, NMA 109	6323
Drama Advisory Service and Loan Play Library, WeH 300	429
Lectures, Special, NMA 109	6323
University Program Service, NMA 229	263
Concert, Theatre and Lecture Service, NMA 223	6418
Continuation Medical Education, 13th floor Mayo	(Mpls) 80, (StP) FI 7311
Continuation Study, Center for	
Director's Office, CCS 131	6358-6764-6765
Dormitory, CCS	(Mpls) dial 0, (StP) 80
Garage, CCS	208
Convocations, NMA 109	6323
Co-operative Cottages—Women—See Winchell Cottages—Women	
Correspondence Study Department, NH 254	6295
Cosmic Ray Lab, Ph 253	536
Cosmic Ray Project, Ph 157	215
Counseling Bureau, Student—See Student Counseling Bureau	
Creamery, HH 21	(StP) 324
Daily, Minnesota—See University Publications	
Dairy Cattle Barn, DCB	(StP) 398
Dairy Department, HH 202	(StP) 321
Bacteriology, HH 212	(StP) 328
Production, HH 202	(StP) 321
Products, HH 202	(StP) 321
Dairy Extension Division, CofH 101	(StP) 433
Dairy Husbandry, HH 202	(StP) 321
Creamery, HH 21	(StP) 324
Graduate Room, HH 209 and HH 103	(StP) 325
Products Lab, HH 7	(StP) 329
Dean of Students, EdH 200	6878
Dentistry, School of	
Caries Lab, Owre 219	6439
Cashier, Owre 310	6263
Children's Dentistry, Owre 227	6265
Dean's Office, Owre 149	6261
Dental Hygiene, Owre 106	255
Freshman Lab, Owre 1	355
Infirmary, Owre 310	6263
Oral Pathology, Owre 242	6484
Oral Surgery, Owre 204	405
Photo Laboratory, Owre 225	6772
Registration and X-Ray, Owre 212	6184
Supply Clerk, Owre 28	321
Descriptive Geometry, Drawing and, E 114	369
Dexter Hall, DeH	(StP) 505, night, NE 5305
Disciplinary Counseling, EdH 304	6885
Division of Plant Inspection and Office of State Entomologist, CofH 312	NE 7568
State Apiary Inspection, CofH 312	NE 7568
State Entomologist, CofH 312	NE 7568
State Insect Control, CofH 312	NE 7568
State Nursery Inspection, CofH 312	NE 7568
Dormitories	
Brewster Hall (College Girls' Dormitory), BrH	(StP) 503, night, NE 5305
Centennial Hall, CenH	(Mpls) dial 0, (StP) 80
Center for Continuation Study, CCS	(Mpls) dial 0, (StP) 80
Comstock Hall, ComH	(Mpls) dial 0, (StP) 80
Dexter Hall (School Boys' Dormitory), DeH	(StP) 505, night, NE 5305
Dining Hall (College Boys' Dormitory), DH	(StP) NE 5924
Meredith Hall (School Girls' Dormitory), MeH	(StP) 502, night, NE 1957
Pendergast Hall, PeH	(StP) 504, night, NE 5216
Pioneer Hall, PiH	(Mpls) dial 0, (StP) 80
Powell Hall, PoH	(Mpls) dial 0, (StP) 80
Sanford Hall, SaH	(Mpls) dial 0, (StP) 80
Drama Advisory Service, WeH 300	429
Dramatics, Mpls Campus—see University Theatre	
Dramatics, St Paul Campus, TSH 206	(StP) 295
Drawing and Descriptive Geometry, E 114	369

DEPARTMENTS

9

Duluth Branch, Duluth	Ra 4-8801
Editor's Office—Printing Department, SS 203	289
Education, College of, Administrative Offices	(StP) 460
Ag Education, Hr 205	266-6635
Art Education, J 106	6124
Education Seminar, Lib 321	6154
Educational Research, Bu 211	6804
Elementary School, Pt 101	410
Elementary Student Teaching, Bu 210 A	6767
Field Studies and Surveys, Bu 200 A	6248
High School, PeikH 130 A	6248
General Office, PeikH 148	7085
Office of the Principal, PeikH 130	6703
Information and Registration Desk, Bu 206	7007
Junior Sequence in Secondary Education, Bu 101	342
Music Education, ScH 107	6858
Office of the Dean, Bu 204	6858
Office of the Associate Dean, Bu 204	6675
Psycho-Educational Clinic, Pt 108	6841
Recommendations, Bureau of, and General Stenographic Office, Bu 102	7034
Secondary Student Teaching, Bu 210	576-6666
Student Personnel, Bu 206	6459
Student Teaching Office, Bu 210	6315
Trade and Industrial Education, TNUH 103	318-6676
Electrical Engineering, EE 133	6989
Computing Center, ME 225	317
Electronics Shop, EE 107	227
Graduate Assistants' Office, EE 23	417
Shop, EE 16	6990
U S Signal Corps, Contract, EE 312	(StP) 401
Electrician, PH	6195
Electron Microscope Research, Jach 5	6990
Electron Tube Lab, EE 312	6804
Elementary School, Pt 101	6465
Kitchen, Pt 112	504
Embalmer, Jach 6	
Employment Bureau—See Civil Service Personnel Department	
Engineering, College of, E 133	6275
Aeronautical, AE 107	6831
Bookstore, E Bsmt	6867
Civil, E 123	500
Drawing and Descriptive Geometry, E 114	369
Electrical, EE 137	318
English, E 105	275
Industrial Engineering, ME 115	6543
Institute of Tech Mathematics, E 114	369
Library, E 128	374
Mechanical, ME 125	6246
Mechanics and Materials, Ex 210	6257
Tally Office, E 135	521
Engineering South Shop, En 49	(StP) 233
English, FolH 219	216-547
American Studies, TSF 101	365-7053
Theme Room, FolH 304½	567
English, Engineering, E 105	275
Entomology and Economic Zoology, CofH 300	(StP) 511-512-510-513
Library, CofH 309	(StP) 514
Equipment Room, CH 6-7-8	(Mpls) 79, (StP) MA 8101
Extension Division, General, NH 57	6295
Concert, Theatre and Lecture Service, NMA 223	6418
Correspondence Study Department, NH 254	6295
Dean's Office, NH 152	6295
Drama Advisory Service, WeH 300	429
Extension Class Instruction, NH 57	6295
Extension Film Library—See Film Library	
Mortuary Science, NH 155	6295
State Organization Service, TSMc 104	6295
University Program Service, NMA 229	263
Visual Instruction, NMA 224 and 230	6432
World Affairs Center, TSMc 113	6986-6295
Farm Maintenance, Ag 101	(StP) 280
Farm Shop, Machine Shop and Garage	(StP) 406
Federal Project on Bang's Disease—See Veterinary Medicine	
Field Studies, Bu 200-c	6767
Film Library, NMA 230	6432
Flight Activities, University	SU 4-1444
Football Ticket Office, CH 108	(Mpls) 79, (StP) MA 8101
Foreign Student Adviser, EdH 302	6854
Forest Service, U.S., Lake States Forest Experimental Station, GH 300	(StP) 297
Forestry, School of, GH 110	(StP) 264
Frozen Foods, Hr 10	(StP) 469
Garages, University	
Auditorium, NMA	6103
Auto Repair Shop, SS	7024
Coffman Memorial Union, CMU	152
Continuation Study, CCS	208

Garages, University—Continued

Manager's Office, JohH 430	6803
Mayo Memorial	(Mpls) 80, (StP) FI 7311
General College, NH 106	6287
Art, NH 100	6375
Biological Science, NH 208	6376
Counselor's Office, NH 106	6287
Dean's Office, NH 106	6287-107
Physical Science and Mathematics, NH 202	6993
Retailing, NH 124	6997
Social Studies, NH 214	513
Speech, NH 104-a	219
Writing and Literature, NH 212	6373
General Extension Division, NH 57	6295
General Studies, JohH 208	6342
Geography, ForH 290-a	6485
Geology and Mineralogy, P 108	214
Library, P 204	6304
German, FolH 210	272
Glass Blower, Ph 43, Sub-basement	372
Golf Course, Larpenteur and Fulham	MI 9743
Short Course	MI 6119
Gopher—See University Publications	
Graduate School, JohH 316	6293
Administrative Secretary, JohH 325	6468-7075
Associate Dean, JohH 321	6468-7075
Editorial Assistant, JohH 329	184
Files and Records, JohH 322	6293
Office of the Dean, JohH 321	6468-7075
Principal Account Clerk, JohH 333	184
Social Science Research Center, JohH 408	6691
Student Information, JohH 316	6293
Greater University Fund, CMU 205	6611
Greenhouse, Botany, BoG	278
Greenhouse, Horticulture	(StP) 477
Greenhouse, Plant Pathology, AgrBot	(StP) 419
Gymnasium	
Boys Gym, Gy	(StP) 344
Girls Gym, Gy	(StP) 343
Gynecology, Obstetrics and Mayo	(Mpls) 80, (StP) FI 7311
Health Service, Mpls Campus	168-6942
Assistant Director, HS 301	6662
Business Manager, HS 205c	169-7015
Cashier, HS 205-A	6923
Dental Dept, HS 410	6527-6528
Dietitian, HS 151	6530
Director, HS 305-A	516-7016
Dispensary and Information Desk, HS 306	168-6942
Environmental Sanitation, HS 101-B	6689
Eye Department, HS 210	6924-7017
Laboratory, HS 265	6928
Mental Hygiene, HS 405	6940-6938
Periodic Health, HS 210	6924-7017
Pharmacy, HS 111	6963
Physiotherapy, Electrocardiogram, Basal Metabolism, HS 225	6926
Receiving Room, HS 132	6921
Staff Physical Exams, HS 201	6922
X-Ray, HS 245	6927
Health Service, St Paul Campus, HS	(StP) 345-346
Health, State Board of—See State Board of Health	
High School, University	
Administration, PeikH 148	6248
Art, PeikH 50	6754
Athletic Director, PeikG 25	7102
Audio-Visual, PeikH 350	7122
Business Education, PeikH 254	529
Homemaking, PeikH 75	468
Industrial Education, PeikH 32	291
Language Arts, PeikH 230	496
Library, PeikH 125	7120
Mathematics, PeikH 330	407
Modern Languages, PeikH 224	589
Music, Pt 6	477
Nurse, PeikH 85	471
Office of the Principal, PeikH 130	7085
Personnel, PeikH 152	6248
Physical Education, Boys, PeikG 25	7102
Physical Education, Girls, PeikG 35	7101
Science, PeikH 370	522
Social Studies, PeikH 166	593
Theater (Little), PeikG 55	7121
Highway Department Laboratory, Ex 155	481
History, ForH 200	271
Hog Barn, SB	(StP) 396
Home Economics, HE 200	(StP) 442-443-314
Food Receiving, HE 137-147	(StP) 353

DEPARTMENTS

11

Home Economics Education, HE 117	(StP) 350
Hornell Institute, Austin	
Horse Barn, HB	(StP) 393
Horticulture, Hr 111	(StP) 464-465
Greenhouse, HrGr	(StP) 477
Horticulture Society, Hr 1	(StP) 466
Hospitalization Group, Adm 217	6833
Insurance and Retirement, Department of, Adm 217	6833
Hospitals, University, U of M Hosp	(Mpls) 80, (StP) FI 7311
Housing Bureau, Mpls Campus Staff, WeH 108a	185-6460
Housing Bureau, Mpls Campus Student, EdH 209	6861
Housing Bureau, St Paul Campus, CofH 215	(StP) 258
Hydraulic Laboratory—See St Anthony Falls Hydraulic Laboratory	
Inbred Livestock Association, LaPav 8	(StP) 491
Industrial Education, TNCW 103	6315
Industrial Engineering, ME 115	6543
Industrial Relations Center, VH 109	6881-6882
Administrative Office, VH 109 and Reference Room, VH 112	6881
Research Staff Rooms and Laboratories, TSMb 106 through 210	7125
Information—See Admissions and Records, Coffman Union, U of M Hospitals	
Information Service, CofH 107	(StP) 205
Visual Aids, CofH 111	(StP) 434
Institute of Agriculture, CofH 201	(StP) 214
Institute of Technology, Dean's Office, E 107	587
Associate Dean, E 129	123-6275
Institute of Technology Mathematics, E 114	369
Room Scheduling, E 107	6768
Institutional Research, Bureau of, Bu 211	6154
Insurance, Department of, Adm 217	6833
Interfraternity Council, CMU 225	508
International Relations Center, ForH 310, 314	6575
Intramural Athletics—Men, CH 203	(Mpls) 79, (StP) MA 8101
Inventory, Adm 424	549-6118
Josephine Berry House	MI 1781
Journalism, MurH 111	362
Journalism Quarterly, MurH 202	6308
Library, MurH 121	6900
National Scholastic Press Ass'n, MurH 18	598
Photo Laboratory, MurH 20	344
Placement Secretary, MurH 111	362-259
Radio Laboratory, MurH 305a	6330
Reporting Laboratory, MurH 212	6326
Research, MurH 15	6218
Junior College Offices	
Assistant Dean, JohH 208	6342-6201
Assistant Dean, Student Personnel, JohH 214	6887
Committee on Student Scholastic Standing, JohH 214	6887
Counseling Office, JohH 220	6893
Junior College Office, JohH 214	6887
Tally Office, JohH 210	6201
KUOM Studio, EdH 1	6845
Adult Education, EdH 208	7054
Chief Engineer, EdH 5a	6741
Engineering Shop, EdH 4	6434
Music Director, EdH Studio 3	6845
Production Director, EdH 209	7054-6434
Program Director, EdH 2	6587
School of the Air, WeH 200	6585
Traffic Director, EdH 7	6321
Lab for Research in Social Relations, ForH 408	6691
Lake Itasca Forestry and Biological Station, Cloquet	
Laundry, University, Hosp	492
Law School, FraH 204	6123
Bookstore, FraH, Basement	6409
Law Review, FraH 301-301a	595
Library, FraH 202	6117
Placement, FraH 204	6123
League of Minnesota Municipalities, Lib 15	6185-6186
Lectures, Concerts and, NMA 109	6323
Library, Minneapolis Campus	
Acquisitions, Lib 100	234
Architecture, E 316	6856
Archives, Lib 11	6826
Art, NMA 307	7037
Assistant Directors, Lib 107, 108	419-400-6412
Bindery, Lib 401	447
Bindery Preparation Room (Library), Lib 200	6683
Biomedical Room, Lib 2nd floor	456
Catalog, Lib 103	446
Chemistry, C 150	338
Circulation Dept, Lib 213	454
Director, Lib 107	419-400-6412
Engineering, E 128	374
Freshman-Sophomore Library, JohH 25	6988
Geology, P 204	6304
Graduate Seminar, Lib 321	6124

Library, Minneapolis Campus—Continued

High School Library, PeikH 125	7120
James Ford Bell Room, Lib 113	6410
Journalism, MurH 121	6900
Law, FraH 202	6117
Map and Print Room, JohH 3	6515
Mathematics and Physics, Ph 260	6707
Mines and Metallurgy, AH 209	376
Music, ScH 13	233
Periodicals Room, Lib 204	6301
Pharmacy, WuH 107	6817
Public Administration Center, Lib 12	7025
Reference Room, Lib 210	445
Reserve Desk, Lib 1st floor	6440
Serials, Lib 1	6870-441
Library, St Paul Campus, AgLib 120	(StP) 301
Acquisitions and Cataloging, AgLib	(StP) 302
Biochemistry Library, SnH 218	(StP) 488
Circulation and Reserve Department, AgLib 120	(StP) 301
Entomology Library, CofH 309	(StP) 514
Forestry Library, GH 200	(StP) 266
Periodicals and Documents, AgLib 2nd floor	(StP) 301
Plant Pathology Library, PP 202	(StP) 375
Veterinary Library, VeA 203	(StP) 240
Library School, Lib 7	596-6108
Linguistics and Comparative Philology, FoIH 116	6365
Livestock Pavilion Barn, LsPav	(StP) 394
Loan Play Library, WeH 300	429
Loans and Scholarships, Student Bureau of, EdH 201	6891
Lost and Found, JohH 530	6457
Machinery Shop, MS	(StP) 406
Mail Division, Minneapolis Campus, Adm 1	106
Maintenance, Building	
Minneapolis Campus, SS	6231
St Paul Campus, PH, North End	(StP) 401
Medical Section, 1st floor Mayo	(Mpls) 80, (StP) FI 7311
Maternal and Child Health, SBH 464	(Mpls) 78, (StP) GL 5973
Mathematics (Math I.T.)—See Institute of Technology	
Mathematics (SLA), FoIH 119	336
Mayo Foundation	Rochester 2-2511
Meat Shop, MSh	(StP) 492
Mechanics and Materials, Ex 210	6257
Mechanical Engineering, ME 125	6246
Media Room, 2nd floor Mayo	(Mpls) 80, (StP) FI 7311
Media Room, TSHH 101, 219	(StP) 247
Medical Education, Continuation—See Continuation Medical Education	
Medical Foundation, 13th floor Mayo	(Mpls) 80, (StP) FI 7311
Medical Illustrations, Department of, JacH 211	506
Medical School, 13th floor Mayo	(Mpls) 80, (StP) FI 7311
Medical Sciences, 13th floor Mayo	(Mpls) 80, (StP) FI 7311
Medical Technology, 2nd floor Mayo	(Mpls) 80, (StP) FI 7311
Medicine, Department of, 3rd floor Mayo	(Mpls) 80, (StP) FI 7311
Meredith Hall, MeH	(StP) 502, night, NE 1957
Mildred Weigley House	MI 1772
Military Department, A 108	6827
Air and Army Storeroom, A 15	333
Mimeograph and Bulletin Room, CofH 3	(StP) 209
Mimeograph Department, SS 204	327
Mineralogy, Geology and, P 108	214
Mines and Metallurgy, School of, AH 103	6285
Metallography, AH 306	220
Metallurgy, AH 306	220
Mines Tax Commission, AH 301	6110
Mining, AH 101	221
Petroleum, AH 302	6415
Mines Experiment Station, MEX 103	6215-7064
Mines and Metallurgy Library, AH 209	376
Mines, US Bureau of, MEX 107	335
Minneapolis Campus	MA 8158
Minneapolis Symphony Orchestral Association	
Library, NMA BsmI	497
Lobby Ticket Office, NMA Lobby	597
Manager's Office, NMA 110	6705-6706
Program Editor, NMA 104	6477
Publicity Office, NMA 104	6477
Ticket Office, NMA 106	6225
Minnesota Alumni Association, CMU 205	6135-6136
Director, CMU 205	6135-351
Mailing Room, TSMc 14	6778
Publications, CMU 205	325
Records and Membership, TSMc 15-19	6778
Minnesota Chats—See University Publications	
Minnesota Daily—See University Publications	
Minnesota Museum of Natural History, MNH 300	6338
Minnesota Technol—See University Publications	
Minnesotan—See University Publications	

Mortuary Science, NH 155	6295
Municipal Reference Bureau, Lib 15	6185-6186
Museum of Natural History, MNH 300	6338
Music, Department of	
Minneapolis Campus, ScH 107	342-6596
St Paul Campus, MB	(StP) 340
University Bands, NMA 12	6105
University Chorus—Chamber Singers, ScH 215	6525
University Symphony Orchestra, ScH 107	342
Music Education, Department of, ScH 213	229
National Scholastic Press Association, MurH 18	598
Navy ROTC, A 203	6843
News Service, University, Adm 214	6700
Neuro-Pathology Lab, MH 19	304
Nicholson Hall Bookstore, NH 1-2	6874
North Central Association, Bu 106	393
North Central School and Experiment Station	Grand Rapids
Northeast Experiment Station	Duluth
Northwest School and Experiment Station	Crookston
Nurses School (Child Welfare), CW 104	6227
Nurses' Hall (Powell Hall)	(Mpls) dial 0, (StP) MA 8158
Nursing, School of, Owre 125	6273
Obstetrics and Gynecology, Hosp	(Mpls) 80, (StP) FI 7311
Occupational Therapy Clinic, 7th floor Mayo	(Mpls) 80, (StP) FI 7311
Official Daily Bulletin, Adm 213	6847
Ophthalmology and Otolaryngology, 6th floor Mayo	(Mpls) 80, (StP) FI 7311
Ornithology, MNH 302	6338
Out-Patient Department, Hosp	(Mpls) 80, (StP) FI 7311
Paint Shop, CS	(StP) 405
Parasitology, 2nd floor Mayo	(Mpls) 80, (StP) FI 7311
Parent Education, CW 110	166
Parking Lots, JohH 422	6803
Pathology, JacH 110	580
Pathology Lab, JacH 112	249
Pathology, Lab, JacH 105	248
Payroll Department—See Comptroller's Office	
Pediatrics, 14th floor Mayo	(Mpls) 80, (StP) FI 7311
Child Psychiatry Division, 14th floor Mayo	(Mpls) 80, (StP) FI 7311
Pendergast Hall, PeH	(StP) 504, night, NE 5216
Personnel Office—See Civil Service Personnel Office	
Pharmacology, MH 105	590
Pharmacy, College of, WuH 101	326
Library, WuH 107	6817
Pharmacy Preparation Room, WuH 302	323
Pharmaceutical Chemistry, WuH 303	475
Pharmacognosy, WuH 104	324
Philosophy, WeH 100	570
Philosophy of Science Center, JohH 409	230
Photo Laboratory	
Dental, Owre 342	6772
General (Audio-Visual), OD 106	(StP) 524
Journalism, MurH 20 E	344
Medical, JacH 17	250
Surgery, TCH 113	7038
Physical Education for Men—See Athletic Department	
Physical Education for Women, NGW 101	6175
Dispensing Room, NGW 54	6179
Swimming Pool, NGW 58	209
WAA Room, NGW 164	207
Physical Medicine and Rehabilitation, Department of,	
8th floor Mayo	(Mpls) 80, (StP) FI 7311
Occupational Therapy Clinic, 7th floor Mayo	(Mpls) 80, (StP) FI 7311
Physical Therapy Clinic, 7th floor Mayo	(Mpls) 80, (StP) FI 7311
Research Laboratory, 8th floor Mayo	(Mpls) 80, (StP) FI 7311
Physical Plant, Adm 4	6211
Maintenance Supervisor, Campus Grounds, ShAn	6158
Medical Section, Mayo	(Mpls) 80, (StP) FI 7311
St Paul Campus Maintenance Supervisor, PH North End	(StP) 401
Carpenter Shop, CS	(StP) 404
Custodial Supervisor, PH	(StP) 378
Heating Plant	(StP) 402
Paint Shop, CS	(StP) 405
Plumbing Shop, HP	(StP) 402
Shops Superintendent, Mpls Campus, SS 115	6231
Supply Supervisor, Adm 4	6414
Physical Therapy, Clinic, 7th floor Mayo	(Mpls) 80, (StP) FI 7311
Physics, Ph 148	6370
Balloon Project, Ph 157	215
Cosmic Ray Group, Ph 58	536
Electronics Laboratory, Ph 78	6617
Library, Ph 260	6707
Linear Accelerator Engineering Office, Ph 58	542
Linear Accelerator Lab	114-6898
Linear Accelerator Office, Linac Bldg	7023
Mass Spectrometry Laboratory, Ph 160	6322
Van de Graaff Generator, Ph 58	542

Physiological Chemistry, Owre 17	443
Physiological Hygiene Laboratory, Stadium Gate 27	188
Physiology, MH 318	6883
Physiology Laboratory, MH 302	6359
Physiology Laboratory, VetS	(StP) 537
Pioneer Hall, Men's Dormitory, 617 se Fulton	(Mpls) dial 0, (StP) MA 8158
Director's Office, PIH	181
Residence	7184
Dormitory Office, PIH	142
Placement Inquiries Clearance Office, Bu 102	6841-6667
Plant Inspection and Office of State Entomologist, Division of, CofH 301	NE 7568
State Apiary Inspection, CofH 312	NE 7568
State Insect Control, CofH 312	NE 7568
State Nursery Inspection, CofH 312	NE 7568
Plant Pathology and Botany, PP 304	(StP) 277-278
Graduate Room, PP 4th floor	(StP) 375
Greenhouse, AgrBot	(StP) 419
Section of Plant Pathology, PP 304	(StP) 277
Section of Plant Physiology, AgrBot 200	(StP) 413
Sugar Plant Investigation (USDA), PP 208	(StP) 362
Plumbing Shop, PH	(StP) 402
Political Science Department, ForH 395	6838
Police—See Protection and Investigation	
Post Office	
Minneapolis Campus, CMU 13	368
St Paul Campus, CofH 122	(StP) 303
Potato Seed, AgrBot 103	(StP) 412
Poultry Husbandry Department, PetH 205	(StP) 291
Powell Hall, 500 se Essex	(Mpls) dial 0, (StP) MA 8158
Power House, PH	(StP) 402
President's Office, Adm 202	6821
Assistant to the President, Adm 202	6821
Press, University—See University of Minnesota Press	
Preventable Diseases, Division of, SBH 218	(Mpls) 78, (StP) GL 5973
Printing Department	
Editor's Office, SS 203	289
Manager's Office, SS 205	341-131
Mimeograph Department, SS 204	327
Print Shop, SS 202	131-341
Professional Colleges Bookstore, E Bsmt	6867
Protection and Investigation, JohH 430	6801
Garage Manager, JohH 421	6803
Traffic Department, 5th floor JohH	6803
Psychiatric Clinic for Children, 14th floor Mayo	(Mpls) 80, (StP) FI 7311
Psychiatry and Neurology, 6th floor Mayo	(Mpls) 80, (StP) FI 7311
Psycho-Educational Clinic, Pt 108	6675
Teaching Assistants, Pt 14	7175
Research Assistants, Pt 210b	7176
Psychology, Psy 112	591-592
General Psychology and Laboratory, Psy 120	6292
Psychology Assistants, Psy Mezzanine and 3rd floor	555
Verbal Behavior Research, Psy 352	6472
Vocational Interests Research, Psy 357	264
Vocational Interests Research, Psy 304b	556
Public Administration Center, ForH 354	442
Public Administration Library, Lib 12	7025
Public Health Nursing, SBH 166	(Mpls) 78, (StP) GL 5973
Public Health, School of, 13th floor Mayo	(Mpls) 80, (StP) FI 7311
Publications, Mpls Campus—See University Publications	
Purchasing Department—See Comptroller's Office	
Radio Broadcasting Studio, St Paul Campus, CofH 109	(StP) 205
Radio Broadcasting Offices—See KUOM	
Real Estate, Adm 410	6313
Recommendations, Bureau of, Bu 102	6841
Recorder, Adm 120	337
Registrar's Office—See Admissions and Records	
Religious Activities, Students, EdH 211	6654-6816
Religious Foundations, St Paul Campus	
Congregational Presbyterian Fellowship, TSA 130	(StP) 527
Lutheran Students, TSA 134	(StP) 495
Rhetoric, En 309	(StP) 236
Romance Languages FolH 200	533
Room Scheduling, Adm 220	6408-6259
ROTC	
Air, A 3	6166-6480
Army, A 108	6827
Naval, A 203	6843
Rosemount Research Center	CA 7-6301
Rural Sociology, OD 202	(StP) 525
St Anthony Falls Hydraulic Laboratory—Hennepin Island, 3rd av se	432-433
Agricultural Research Service, Hennepin Island	432
Corps of Engineers, US Army, Hennepin Island	432
St. Paul Campus	NE 4616
St. Paul Campus Union	(StP) 520-521
Game Room Grill	(StP) 523

St. Paul Campus Union—Continued

Kitchen	(StP)	520
Manager	(StP)	521
Program Office	(StP)	521
Student Activities Office	(StP)	522
Sanford Hall, 1100 University av se	(Mpls) dial 0, (StP) dial 80	
Dietitian, SaH		439
Director, SaH		228
Kitchen, SaH		459
Sanitation, Division of, SBH 160	(Mpls) 78, (StP) GL	5973
Scandinavian Languages, FoH 13		389-6324
Scandinavian Area, FoH 14		389
Scholastic Standing (Student Work)		
Agriculture, Forestry, and Home Economics, CoH 202	(StP)	221
Education, Bu 206		576-6666
Engineering, E 133		6275
Extension, NH 150		6295
General College, NH 106		6287
Science, Literature, and the Arts		
Junior College, JohH 214		6887
Senior College, JohH 225		6251
Technology, C 127		428-6266
Veterinary Medicine, VetS	(StP)	241
Science, Literature, and the Arts		
Office of the Dean, JohH 215		6221
Assistant Dean, Scholastic Standing Committee, JohH 215		457-458
Junior College Offices		
Assistant Dean, JohH 208		6342-6201
Assistant Dean, Student Personnel, JohH 214		6887
Committee on Student Scholastic Standing (for Junior College), JohH 214		6887
Counseling Office, JohH 220		6893
Junior College Office, JohH 214		6887
Senior College Offices		
Assistant Dean, 225 JohH		6251
Committee on Student Scholastic Standing (for Senior College) JohH 225		6251
Counseling Office, JohH 225		6251
Placement Office, JohH 225		6251
Senior College Office, JohH 223		6341
Tally Office, JohH 210		6201
Scientific Apparatus Repair Shop, TSM-b 5		408
Seed and Weed, AgrBot 308	(StP) 417, NE	3462
Seed House, FCFH	(StP)	289
Seed Laboratory, State, AgrBot 307	(StP)	418
Seed Potato Certification Office, State, AgrBot 103	(StP)	412
Senior College Offices		
Assistant Dean, JohH 225		6251
Committee on Student Scholastic Standing, JohH 225		6251
Counseling Office, JohH 225		6251
Placement Office, JohH 225		6251
Senior College Office, JohH 223		6341
Tally Office, JohH 210		6201
Service and Maintenance, Ag 101	(StP)	280
Service Bureau, Adm 234		6658
Shewlin Hall Cafeteria, ShH Bsmt 10		524
Shops (Mpls), SS		6231
Short Course, CoH 207	(StP)	318-319
Social Relations, Laboratory for Research, ForH 494		7026-7027
Social Science Research Center, JohH 408		6691-6193
Social Service, Hosp	(Mpls) 80, (StP) FI	7311
Social Work, School of, ForH 400		586
Sociology, ForH 400		218
Soil Conservation, So 7	(StP)	458
Soils, So 100	(StP)	456-457
South Shop, En 49	(StP)	233
Southern Experiment Station		Waseca
Speech and Theater Arts, FoH 309		569-306
Speech and Hearing Clinic, ShH 205		6442-6443
Staff Housing Bureau, WeH 108A		185-6460
State Apiary Inspection—See Plant Inspection		
State Board of Health, SBH 175	(Mpls) 78, (StP) FI	7751
Maternal and Child Health, SBH 464	(Mpls) 78, (StP) FI	7751
Preventable Diseases, Division of, SBH 218	(Mpls) 78, (StP) FI	7751
Public Health Nursing, SBH 166	(Mpls) 78, (StP) FI	7751
Sanitation, Division of, SBH 160	(Mpls) 78, (StP) FI	7751
Virus Experimental Laboratory, SBH 569	(Mpls) 78, (StP) FI	7751
State Entomologist—See Division of Plant Inspection		
State Insect Control—See Plant Inspection		
State Nursery Inspection—See Plant Inspection		
State Organization Service, TSMc 104		6295
Director, TSMc 121		6295
Office Manager, TSMc 104		6983
General Offices, TSMc 106		6295-6984
World Affairs Center, TSMc 113		6986-6295
State Seed Laboratory—See Seed Laboratory		
State Seed Potato Certification—See Seed Potato Certification		

Storehouse, General, SS 100	6271
Garage	7024
Order Desk, SS 100	286
Receiving Room, SS 103	292-217
Storekeeper, SS 102	6271
Student Activities Bureau, TSMa 114	6277-6568-6569
Director and Associate Director, TSMa 219	6943-6944
Student Counseling Bureau, EdH 101	585-6335-6823
Contact Desk, EdH 301	6345-6812
Counselor's Offices, EdH 101	585-6335-435-6620-6695
Director's Office, EdH 101	568-585
Tabulating Department, TNM 14	6733
Technical Division, EdH 301	6690-511
Student Housing Bureau, EdH 209	6861
Students, Dean of, EdH 200	6878
Summer Session, JohH 135	578-579
Surgery, Department of, 5th floor Mayo	(Mpls) 80, (StP) FI 7311
Experimental Laboratory, 1st floor Mayo	7160
Swine Barn, SB	(StP) 396
Symphony—See Minneapolis Symphony Orchestral Association	
Tabulating Research Laboratory, VH 8	6208
Technolog, Minnesota—See University Publications	
Technology, Institute of, E 107	587-6768
Telephone Office	
Hospitals, 3rd floor Mayo	(Mpls) 80, (StP) FI 7311
Minneapolis Campus, Adm 305	Dial 0
St Paul Campus, En 14	(StP) 220
Tennis Court, 19th av and se 4th	409
Testing Bureau—See Student Counseling Bureau	
Theme Room (Engineering), E 108	275
Transportation Office, 2035 University av se	7019
Car Pool, CMU Garage	7019
Repair Garage, 2035 University av se	7024
Treasurer, Office of the, Adm 510	6501
Trusts and Student Loans Collections, Adm 118	6685
Union Board Office, CMU 231	156
U S Bureau of Mines—See Mines	
U S Signal Corps, Contract—See Electrical Engineering	
University of Minnesota	
Minneapolis Campus	MA 8158
St. Paul Campus	NE 4616
Athletic Department	(Mpls) 79, (StP) MA 8101
Rosemount Research Center	Ca 7-6301
University Flight Activities	SU 4-1444
University Hospitals	(Mpls) 80, (StP) FI 7311
Medical Center	(Mpls) 80, (StP) FI 7311
University College, JohH 225	6251
University Flight Activities	SU 4-1444
University Functions, Committee on, Adm 213	6847
University of Minnesota Hospitals	FI 7311
University of Minnesota Medical Center	(Mpls) 80, (StP) FI 7311
University of Minnesota Press, NH 10	6241
University News Service, Adm 214	6700
University Program Service, NMA 229	263
University Publications	
Gopher	
Business Office, MurH 13	6748
Editorial Office, MurH 11	313
Photo-Room, MurH 12	460
Law Review, FraH 301	595
Minnesota Chats, Adm 213	6847
Minnesota Daily	
Business Manager, MurH 10-a	6115
Business Office, MurH 10-a	6217
City Desk, MurH 10-b	6255
Editor, MurH 10-d	440
Managing Editor, MurH 10-b	6256
Ivory Tower Editor, MurH 10-b	6116
Minnesota Technolog, ME 2	514
Minnesotan, Adm 213	6847
University Relations, Adm 213	6847
News Service, Adm 214	6700
Publications, Adm 213	6847
University Services, WeH 108	6864
University Theatre	
Box Office, Lobby Sch	6106
Building Fund Publicity, NH 308	6755
Business Manager, Lobby Sch	6106
Costume Shop, NH 313	6756
Director, ShH 105-a	6395
Educational Director, ShH 4	6374
Scene Shop, NH Esmt	6496
Teaching Staff, NH 308	6755
Young People's University Theatre, NH 308	6755
University Grove East, St Paul	MI 5500
University Village Office, 28th at Como av se	GL 5182

USDA Flax Investigation—See Agronomy	
USDA Soil Conservation, So 100	(StP) 456
USDA Sugar Plant Investigation—See Plant Pathology	
USDA Wheat Investigation—See Agronomy	
Variety Club Heart Hospital	(Mpls) 80, (StP) FI 7311
Veterans' Activities Unit, JohH 303	6836
Veterans' Counseling Center, TSM-a, 106	(Mpls) 147, (StP) GL 5661
Veterinary Medicine, Vets	(StP) 241
Anatomy, VetA	(StP) 246
Chemistry Laboratory, VetA	(StP) 240
Clinic Office, VetC	(StP) 254
Diagnosis Laboratory, TEH	(StP) 244-245
Federal Project on Bang's Disease, TEH 4	(StP) 244-245
Library, VetA	(StP) 240
Physiology Laboratory, TEH	(StP) 537
Scholastic Standing, Vets	(StP) 241
Veterinary Office, VetS 301	(StP) 241-242
Vice Presidents' Offices	
Vice President, Academic Administration, Adm 200	515-6709
Vice President, Business Administration, Adm 326	6205
Village Union, 29th and Como av se	GL 5717
Canteen, 1B	GL 5717
Children's Play Room, 4	GL 5717
Manager's Office, 2	GL 5717
Virus Experimental Lab, SBH 569	(Mpls) 78, (StP) FI 7751
Visual Aids—See Information Service	
West Central School and Experiment Station	Morris
Winchell Cottages—Women	
211 11th av se	257
213 11th av se	6169
215 11th av se	6160
217 11th av se	158
219 11th av se	6168
200 12th av se	284
201 12th av se	6187
204 12th av se	287
205 12th av se	6452
208 12th av se	396
209 12th av se	6451
212 12th av se, Director and Office	6453
212 12th av se	157
1124 University av se	297
1124 University av se, Dining Room	6163
WMMR Radio Station, CMU 321	6437
Women's Gymnasium—See Physical Education for Women	
Workmen's Compensation, Adm 217	6833
Insurance and Retirement, Department of, Adm 217	6833
World Affairs Center, TSMc 113	6986-6295
Director, TSMc 121	6295
Assistant Director, TSMc 113	6986
YMCA	
Minneapolis Campus, 15th and University av se	125
YWCA	
Minneapolis Campus, CMU 215	534-572
Zoology, Z 108	6183-6260
Minnesota Museum of Natural History, MNH 300	6338

STUDENT ADDRESS BOOK

The *Student Address Book* for 1954-55 has been prepared from the Student Address Book Cards filed by students with the Office of Admissions and Records through the second week of the fall quarter.

The address book includes name, college, classification, post-office box (St Paul Campus only), local address and phone, and home town where it differs from local address, in this order, for all students who turned in cards. Name, college, and classification only are listed for students who did not turn in cards.

The abbreviations used for college or enrollment are:

A, Science, Literature, and the Arts	L, Law
Ag, Agriculture (including Forestry and Home Economics)	Md, Medicine
AMS, Applied Mortuary Science	MdT, Medical Technology
B, School of Business Administration	N, School of Nursing
D, Dentistry	OT, Occupational Therapy
DH, Dental Hygiene	P, Pharmacy
Ed, Education	PH, Public Health
G, General College	PT, Physical Therapy
Gr, Graduate	UC, University College
IT, Institute of Technology	VMD, Veterinary Medicine

The numerals after the college abbreviation indicate classification or year of expected graduation. The number 55 indicates that the student expects to graduate in 1955, 56 in 1956, 57 in 1957, and 58 in 1958. Special students are designated by the letter "S" following the college abbreviation.

The number in parentheses following the college and classification indicates the post-office number on the St. Paul Campus.

Students registered at the Duluth Branch of the University of Minnesota are listed in an address book issued from that campus.

A

Aaberg, Rodney G (Ed57) 1821 w Old Shakopee rd, So 1-8185
 Aaby, Donn V (B55) 801 e River rd, Gl 2248 (Minot, N D)
 Aaby, Louise O (Ag56) (992) Brewster Hall, St P, Ne 5304
 Aagard, Roger L (A57) 224 se Walnut, Gl 1424 (Dunnell)
 Aagesen, James B (IT59) 1321 se 6th, Gl 1679 (Appleton)
 Aakre, Betty E (Gr) Fairmont
 Aalbue, Iola B (Gr) 181 Vernon, St P, Em 7011
 Aalto, Ensio E (Gr) 719 10th av se, Gl 1051 (Brooklyn, N Y)
 Aamile, Norman C (G56) Pioneer Hall, Ma 8158 (Nashwauk)
 Aamodt, Donald C (IT59) 7701 Division, St Louis Park, Ho 5479 (Bagley)
 Aaron, Allen H (L55) 4948 Aldrich av s, Re 7188
 Aaron, Rosalyn S, (Ed55) 325 Otis av, St P, Mi 1343
 Aaronson, Bernard S (Gr) 1629 se 6th, Gl 7834
 Aarseth, Agnes (EdS) 2309 Grand av s, Ke 3996
 Aarstad, Arthur B (AS) 606 13th av se, Gl 2663
 Aase, Einar (Gr) 1318 se 8th, Gl 7440 (Norway)
 Aase, Helen K (Ed55) Kenyon
 Aase, Ronald L (B55) Centennial Hall, Ma 8158 (Thief River Falls)
 Aasheim, Helmer T (Gr) 5504 14th av s, Lo 5310
 Abalan, Marilyn T (A56) 1100 se 5th, Li 9927 (Duluth)
 Abbott, James A (L57) 1967 Grand av, St P, De 2391
 Abbott, Leo D (A57) Rt 3, Excelsior
 Abbott, Nancy A (Ed55) 4441 Vincent av s, Wa 4392
 Abbott, Patricia A (AS)
 Abdo, Ronald T (A55) 203 8th av ne, Br 7519
 Abel, Allan D (IT59) 1208 se 4th, Gl 2005 (Wolverton)
 Abernathy, Robert S (Gr) 2119-F Hoyt av w, St P, Pr 3735
 Abernathy, Rosalind S (Gr) 2119-F Hoyt av w, St P, Pr 3735
 Ableiter, Harold M (A58) 1313 se 6th, Gl 2207 (Barnum)
 Abler, Roger L (Gr) 636 se Huron, Gl 7182 (Hoven, S D)
 Abraham, Leo R (IT57) 832 e 3rd, St P, Va 6465
 Abraham, Noreen J (Ag55) (1209) 2122 Knapp, St P, Mi 0021 (Olivia)
 Abrahams, Arthur H (IT57) 4711 w 28th
 Abrahamson, Ardell J (A57) 925 6th (Walker)
 Abrahamson, Duane A (B55) Pioneer Hall, Ma 8158 (Bloomer, Wis)
 Abrahamson, Nancy M (G56) 3924 23rd av s, Du 7029
 Abrahamson, Norman R (IT57) Centennial Hall, Ma 8158 (Appleton)
 Abrahamson, Richard D (B56) 3741 12th av s, Co 2918
 Abrahamson, Ruth E (Gr) Comstock Hall, Ma 8158 (Canton)
 Abrams, Merviel L (A56) 3315 Colfax av s, Co 8578
 Abrams, Richard B (L56) 5050 Russell av s, Wa 1103
 Abrams, Rochelle S (Ed58) 1515 Vincent av n, Ch 9741
 Abramson, Bernard L (B56) 1889 Pinehurst, St P, De 5806
 Abramson, Burton I (Md56) 1624 se 7th, Li 5192
 Abramson, Lois A (Ed58) 5212 Irving av s, Wh 2420
 Abramson, Ruth (EdS)
 Abresch, William J (A57) 993 Sherburne av, St P, Ca 5-5089

Achenbach, Hedwig M (N58) 3511 Grand av s, Lo 1902
 Ackerman, Mary J (A58) 4222 Abbot av s, Wa 6235
 Ackerman, Ora R (Ed55) 163 University Village, Gl 5554 (Rochester)
 Ackerman, Richard P (G55) 4749 15th av s, Lo 3539
 Ackerson, Michael D (A58) 748 Grand av, St P, Ca 7-5092
 Ackerson, Thomas L (A57) 912 18th av se, Gl 5615
 Ackland, Lois J (Ed57) 4110 18th av s, Du 0312
 Ackley, Dean R (Md56) 515 s Cedar Lake rd, Ke 2362
 Ackley, Randall W (A58)
 Ackmann, Willard G (IT56) 2139-G Hoyt av w, St P, Ne 5612
 Ackroyd, Albert E (Md55) 325 se Harvard, Gl 1319 (St James)
 Acton, Kay J (N55) 511 University av se, Br 9011
 Adams, Arthur W Jr (Ag56) (1667) Pioneer Hall, Ma 8158 (Squaw Lake)
 Adams, Claude M (A57) 556 w County rd C, St P, Hu 9-0701
 Adams, Dick E (Gr) 647 University Village, Gl 2360
 Adams, Edward J (B56) 556 w County rd C, St P, Hu 9-0701
 Adams, Fern A (G56) 1171 e Maryland, St P, Va 0674
 Adams, Gary A (IT58) Pioneer Hall (Owatonna)
 Adams, Harry S (Gr) 2022 Elliot av s, Ge 2868
 Adams, Irene E (Gr) 2911 Penn av n, Hy 3891 (Wendell)
 Adams, John E (A57) 2911 Fairview av n, St P, Pr 7026
 Adams, Marilyn W (OT55) 2369 Long av, St P, Mi 4370
 Adams, Mary E (Gr) 887 Goodrich, St P, Ca 5-6746
 Adams, Mary E (AS) 1629 se 6th, At 9420
 Adams, Nancy R (Gr) 1808 Portland, St P, Ne 1471
 Adams, Richard S (Gr) 2369 Long av, St P, Mi 4370 (Auburn, Me)
 Adams, Robert K Jr (A58) 5904 Ashcroft, Edina, Wa 0002
 Adams, Roger G (G55) 1195 Reaney, St P, Vi 4-4878
 Adams, Roger M (Gr) 4141 21st av s, Pa 2-7486
 Adams, Russell B (Gr) 103 Seymour av se, Gl 7434
 Adams, Ward W (A58) Box 348, Rt 3, Wayzata
 Adamson, Wilmer L (IT59) 872 19th av se, Gl 5488
 Adamson, Shirley A (A56) 3929 Garfield av s, Lo 5604
 Adamson, William J (L58) Centennial Hall, Ma 8158 (Rochester)
 Addington, Bonneviere M (Gr) 711 e Geranium, St P, To 2160
 Addington, Gordon L (Md58) 116 Biglow lane, St P, Hu 9-0609
 Addison, Bill K (Gr) 2035 Bordner place, St P
 Adelman, Gerald L (G56) 9219 Grand av s, So 1-7032
 Adler, Gerald (D56) Centennial Hall, Ma 8158 (Marshall)
 Adolphsen, Laurids B (Gr) Pioneer Hall, Ma 8158 (Denmark)
 Adomeit, Frances C (AS) Rt 2, Excelsior
 Affeldt, John C (G56) 1626 Thomas av, St P, Mi 7764
 Agee, William H (A56) 2020 Dupont av s, Ke 8237
 Agel, Natalie J (A57) 928 se 5th, Ma 7469 (Burlington, Vt)
 Agerlie, Clarice I (Ed55) Powell Hall, Ma 8158 (Menomonie, Wis)
 Agerter, Ronald W (A58) Pioneer Hall, Ma 8158 (West Concord)
 Agranoff, Robert (Ag58) (892) 4231 Grand av s, Lo 7529
 Agre, Gene P (Gr) 1011 e River rd, Gl 9161
 Ahern, Frances T (Gr) 35 se Barton, Ma 7972 (Wayne, Neb)
 Ahern, Richard B (G55) 15 Sherburne av, St P, Ca 2-2174
 Ahlberg, Mary C (Ag57) (1223) 1210 Bayard av, St P, Em 9177
 Ahlgren, Kenneth J (IT-56)
 Ahlquist, John A (Ed56) 1821 ne Charles, North St P, Vi 7-2608
 Ahlquist, John B (IT56) 7100 Oak Grove blvd, Ro 9-7681
 Ahlstrand, Bruce C (G55) 1623 University av se, Gl 2883 (St Cloud)
 Ahlstrom, Bernice E (A58) 4319 Zenith av s, Wa 8287
 Ahmed, Naseem (Gr) 406 13th av se (Pakistan)
 Ahrens, Grant F (G56) 4219 Crocker av s, Wa 1176
 Ahrens, Max R (IT57) 712 e 18th, Fl 4441
 Ahtou, George L (A55) 2018 2nd av s, Li 6517
 Ahtou, Frank L Jr (AMS55) 2212 Girard av s, Ke 2461
 Aiken, George E (Gr) 2136 Penn av s, Ke 6139 (Berkeley, Calif)
 Aisawa, Saburo (Gr) 2024 Commonwealth, St P, Pr 6055
 Aitchison, Martha A (N58) Powell Hall, Ma 8158 (Galesburg, Ill)
 Aizman, Barbara J (A57) 2048 Portland av, St P, Mi 9932
 Ajax, Sheldon D (A57) 4017 13th av s, Co 6412
 Akamatsu, Hideko (A57) 1634 Beech, St P, Vi 4-3527
 Akamatsu, Toshio (A55) 1634 Beech, St P, Vi 4-3527
 Akasaka, Yayoi (A57) 318 8th av se (Japan)
 Aker, Donna S (A55) 810 se 6th, Gl 5857 (International Falls)
 Aker, Maurice S Jr (A58) 1316 se 4th, Ma 9453 (Hankinson, N D)
 Akins, Dean M (IT59) 4704 Townes rd, Edina, Wa 0171
 Akins, Donald O (IT57) 4704 Townes rd, Edina, Wa 0171
 Akins, John E (Ag57) (1150) 1485 Cleveland av, St P, Ne 3196 (Watertown)
 Akre, Betty L (A55) 623 Washington av se, Gl 7153
 Akre, Earle E (A56) 3401 1/2 25th av s (Nisswa)
 Alampi, John A (D56) 814 se Essex, Gl 1324 (Nashwauk)
 Alari, Heino (MdS) 1001 Park av, Ma 0733
 Alatalo, Laina V E (Gr)
 Albel, Marna F (Ed55) 1000 se 5th, Gl 4374 (Winona)
 Albers, Thomas R (G55) 2100 Lexington av n, St P, Hu 8-4034
 Albert, Richard L (G56) 971 w Nevada, St P, Hu 9-1510
 Albertson, Vernon D (Gr) 559 University Village, Gl 5721 (Twin Valley)
 Albinson, James P (AMS55) 2200 Nicollet, Br 3794
 Albinson, Ralph H (AMS55) 2200 Nicollet av, Br 3794
 Albitz, Benjamin F Jr (Gr) 500 se Harvard, Gl 7354

- Albitz, Diane R (Gr) 500 se Harvard, Gl 7354
 Albitz, Paul D (Gr) Box 466, Mound
 Albrecht, Donald E (IT58) 1810 Hartford, St P, Em 2346
 Albrecht, James R (A57) 372 Osceola av s, St P, Ca 6-6006
 Albrecht, Kenneth J (IT58) Centennial Hall, Ma 8158 (Glencoe)
 Albrecht, Norman E (Gr) 908 Grandview av, St P, Hu 8-8889
 Albrecht, Paul G (Gr) 726 8th av se, Gl 1229
 Albrecht, Raymond J (Md58) 372 Osceola av s, St P, Ca 6-6006
 Albrecht, Robert L (Gr) 44 Clarence av se, Gl 1438 (Greene, Iowa)
 Albright, Gerald W (VMD58) (1787) 1383 Grantham, Mi 6904 (Lafayette)
 Albright, James R (Ag57) (993) 2338 Bourne av, St P, Mi 6219 (Lafayette)
 Albright, Kenneth D (D58) 515 15th av se
 Albrington, Diane P (Ag55) (935) Brewster Hall, St P, Ne 5304 (New Richmond, Wis)
 Alden, John F (Gr) 21 Benhill rd, St P, Ca 7-2924
 Alden, Mary G (A56) 427 se 4th, Fl 8517
 Alderink, Eugene F (IT55) 2034 Yorkshire, St P, Em 5310
 Aldre, Iive (A56) 4944 Thomas av s, Wa 3048
 Aldre, Manivald (Gr) 4944 Thomas av s, Wa 3048
 Aldrich, David L (Gr) 822 w 35th, Pl 5745
 Aldrich, Janice L (A57) 5317 3rd av s, Re 5906
 Aldrich, Malcolm W (G56) 2635 Irving av s, Ke 4413
 Aldritt, Thomas R (D56) 4229 Beard av s, Wa 5043
 Alexander, Bryce H (IT57) 1623 University av se, Gl 2883
 Alexander, Firth L (Gr)
 Alexander, Gale D (Ed57) 611 se Huron
 Alexander, Harlan G (A58) 4711 30th av s, Pa 2-4973
 Alexis, Marcus (Gr) 636 se Huron, Gl 7182 (Brooklyn, N Y)
 Aiford, Judith C (Ag57) (1142) 2300 w 54th, Wa 2395
 Aifred, Donald A (A57) Pioneer Hall, Ma 8158 (New Ulm)
 Aifsen, Thomas C (L57) 920 e 19th, Fl 5170 (Rochester)
 Aifson, Dennis M (Ag58) (1851) 3322 ne Lincoln, Gr 4170
 Aifson, Laurel G (IT55) 2608 Como av, Gl 5190
 Aigters, Norbert E (Ag56) (961)
 Aiguire, Joan M (Ed55) 2715 w 43rd, Wa 2287 (Chisholm)
 Ail, Mohamed B (Gr) 1516 se 8th, Gl 3576 (Egypt)
 Allain, James S (G56) 96 Snelling av s, St P, Em 9819
 Allan, Robert M (IT58) 4441 17th av s, Dr 8267
 Allen, Audrey A M (Ed56) 1621 19th av ne, St 8-6393
 Allen, Barbara G (Ed56) 4607 Drexel av, Wh 5526
 Allen, Charles V (Md58) Phi Rho Medical Fraternity (Rochester)
 Allen, Curtis L (Ed58) 1915 Fremont av s, Ke 1571
 Allen, David W (G56) 2626 ne Fillmore, Gr 3989
 Allen, Ethel L (A58) 3208 Dakota av, St Louis Park, Wa 6469
 Allen, Frank T (A58) Pioneer Hall, Ma 8158 (Royalton)
 Allen, Gerald S (IT58) 1629 University av se, Gl 7455 (Marietta)
 Allen, Ingeborg N (N55) 510 12th av se, Gl 2821
 Allen, James R (A57) Centennial Hall, Ma 8158 (Byron)
 Allen, John H Jr (G55) 563 Cleveland av s, St P, De 1287
 Allen, Kenneth E (A55) P-65 University Village, Gl 9265
 Allen, Myrrhene D (Ed55) 973 Iglehart av, St P, Ca 5-3357
 Allen, Nancy L (N56) Powell Hall, Ma 8158 (Minneapolis)
 Allen, Patricia R (A58) 3910 Lookout place, St 8-5133
 Allen, Robert G (A55) 3517 45th av s, Du 0195
 Allen, Robert H (Gr) 3730 Huntington av, Wa 5545
 Allen, Robert L (IT59) 5120 Indianola, Edina, Wh 1438
 Allen, Sylvia B (A58) 509 Blake rd, Hopkins, Ho 8139
 Allen, William A (Gr) 8121 Oakland av s, Co 3547
 Aller, Robert A (A57)
 Allert, Carl D (B55) 507 e 14th, Ge 5611
 Allert, Dennis S (B55) 5608 Upton av s, Wh 9697
 Allison, Carl J (Ed58) Pioneer Hall, Ma 8158 (Hibbing)
 Allison, Paul K (IT57) 1298 Palace, St P, De 2524
 Ailyn, James R (IT59) 705 5th av se, At 4698 (Owatonna)
 Alm, Gary V (IT59) 2917 e 24th, Pa 2-6141
 Alm, Richard S (Gr) 5457 33rd av s, Du 8536
 Almen, William K (B56) 1009 University av se, At 3082 (Omaha, Neb)
 Almer, Robert A (IT56) University Village (St Cloud)
 Almos, Kermit O (Gr) 4820 Abbott av s, Wh 6217
 Almquist, Clarence N (Ed58) 273 University Village
 Almquist, Earl A (A58) 1300 se 5th, Ma 6611 (Bethel)
 Almquist, George D (G56) (Bethel)
 Alrawy, Mohammed A (Gr) 2292 Carter av, St P, Mi 2227
 Alsip, Charlie M (Ag57) (852) Salem Church rd, South St P, La 3980
 Altermatt, Pauline M (A55) 1121 se 5th, Gl 1381
 Althoen, Mary E (Ed55) Comstock Hall, Ma 8158 (Biwabik)
 Althoff, John J (L55) 1520 se 4th, Gl 9990 (Waverly)
 Altman, Denis L (A58) 1305 Van Buren, St P, Ne 3639
 Altmann, Ruth (AS) 717 16th av se, Gl 9902
 Alton, George E Jr (A56) 1625 University av se, Gl 2313 (Pipestone)
 Alton, Kathleen M (A55) 95 n Cretin, St P, Mi 6493
 Altowitz, Louise J (A57) 1403 w 32nd, Co 9411
 Altschuler, Leasa B (G56) 821 Fairmount, St P, Ca 6-8007
 Altschuler, Mathew (G56) 821 Fairmount av, St P, Ca 6-8007
 Altstatt, Gayle I (Ag58) (818) Sanford Hall, Ma 8158 (Breckenridge)
 Alverstrom, Ruth M (Gr) Sanford Hall, Ma 8158 (Mukwonago, Wis)

- Alvord, Maxwell E (Gr) 6938 5th av s, Ro 9-5622
 Alwi, Syed (A57) 1615 se 6th, Gl 7713 (Malaya)
 Amann, Victor F (Ag57) (800) 21 w 38th, Re 1097
 Amberg, John R (Gr) 2163-E Folwell, St F, Mi 6247
 Amble, George W (A57) 1586 Wellesley, St F, De 3060
 Ambrose, Edward (G56) 3528 27th av s, Du 0010
 Ambrose, Joe (G56) 3528 27th av s, Du 0010
 Ambrose, Mary A (G55) 4521 Laguna dr, Edina, Wn 9286
 Ambrozich, Jon R (IT57) 1309 se 7th, Gl 5223 (Chisholm)
 Amerson, H Jean (A57) 1124 University av, Ma 8158 (Clear Lake, S D)
 Ames, Richard H (G55) 1959 Fairmount, St F, Em 7227
 Amidon, Judith M (G56) Sanford Hall, Ma 8158 (International Falls)
 Amlund, Curtis A (Gr) 5504 Shoreview av s, Dr 1970
 Ammentorp, Raymond A (Ed55) 2024 Emerson av s, Ke 1073
 Ammerman, Gayle A (Ed57) Sanford Hall, Ma 8158 (Stillwater)
 Ammerman, Thomas L (IT58) 2940 44th av s, Du 4821
 Amon, James M (A58) 663 Charles, St F, Ca 6-0348
 Ampt, Roy A (Gr) 628 se 4th, Ge 6152 (Australia)
 Amsel, Myrna (A58) 3627 Dupont av s, Co 6387
 Amsterdam, Howard J (A58) 1236 Upton av n, Al 5001
 Amstutz, Kenneth T (A57) 2818 Cedar av s, Dr 1867
 Amstutz, Lillian M (A57) 2818 Cedar av s, Dr 1867
 Amundsen, Charles L (IT59) 3039 12th av s, Du 6161
 Amundsen, Dewayne G (A57) 3538 Bryant av n, Ch 7752
 Amundson, Carl G (A57) 1210 29th av n, Ch 6468
 Amundson, Gordon C (D56) 320 17th av se, Gl 1155 (Duluth)
 Amundson, J Ramona (A56) 2408 1st av s, Li 6502
 Amundson, Rolf Fritjof (IT59) Centennial Hall, Ma 8158 (White Bear Lake)
 Amundson, Rolland P (A58) Pioneer Hall, Ma 8158 (Newfolden)
 Anastas, Walter (B56) 569 Smith av s, St F, Ca 8-1722
 Anderegg, Ruben H (B55) 1033 e River rd, Gl 2610 (La Crosse, Wis)
 Andersen, Anker V (B55) Pioneer Hall, Ma 8158
 Andersen, Charles E (G55) 672 Sherwood, St F, Va 2885 (Seattle, Wash)
 Andersen, Donald E (B56) 5046 30th av s, Du 0716
 Andersen, Douglas S (A58) 3900 Wayzata blvd, Ke 6148
 Andersen, Emil T (Gr) 1480 Raymond av, St F, Ne 5690 (Canada)
 Andersen, Gary A (IT59) Pioneer Hall, Ma 8158 (Lynd)
 Andersen, James G (Gr) Mt Sinai Hospital, F1 1698 (Brush, Colo)
 Andersen, Kenneth J (IT59) 1623 Edgewood, St Louis Park, Or 5-9469
 Andersen, Leonall C (Gr) 3425 Wilshire pl, St 8-6780 (Brainerd)
 Andersen, Lois M (Ag58) (832) 1025 29th av ne, Gr 7120
 Andersen, Maureen L (Ed57) 2766 w River rd, Dr 3842
 Andersen, Roger A (D58) 715 Essex (Eau Claire, Wis)
 Andersen, Roger P (Ed55) 1058 Jessie, St F, To 8321
 Andersen, Samuel C (IT58) 4517 Edina blvd
 Andersen, Stanley P (Gr) 2024 Commonwealth, St P, Pr 5393
 Anderson, Aemer D (IT57) 3115 Harriet, Co 4394 (Milaca)
 Anderson, Alden E (G56) 2300 31st av s, Dr 1058
 Anderson, Alfred A (IT59) 602 20th av s, Br 3534
 Anderson, Alfred B (Ag58) (1706) 1393 Cleveland av n, St P, Mi 5190 (Red Wing)
 Anderson, Alfred M (A58) 514 8th av se (Luverne)
 Anderson, Alfred W (D56) Centennial Hall, Ma 8158 (Ironton)
 Anderson, Allan C (PH55) 1129 University av se, Ge 8661 (Kennedy, N Y)
 Anderson, Allan E (A57) 1912 Clinton av s, Ge 1571
 Anderson, Allen E (A57) Pioneer Hall, Ma 8158 (Aitkin)
 Anderson, Allen M (Md57) 631 se Oak, Gl 7925 (Elk River)
 Anderson, Ames E (Ed56) 1625 University av se, Gl 2313
 Anderson, Arnold J (Ed56) 1611 Douglas dr, Or 5-7869
 Anderson, Arthur P (Gr) 2600 Fremont av s, Lo 2260
 Anderson, Arvid T (Ag56) (1138) 2093-A Folwell, St P, Ne 5676
 Anderson, Audree A (A56) 812 se 7th (Cokato)
 Anderson, Audrey L (DH56) 781 w Parkview, St P, Hu 9-7458
 Anderson, Barbara A (Ed58) 4728 Drew av s, Wa 5873
 Anderson, Barbara G (Ed58) 5015 13th av s, Re 2856
 Anderson, Barbara J (Ag57) (856) 4844 Chicago av s, Co 2946
 Anderson, Barbara J (Ed55) 5120 11th av s, Re 6513
 Anderson, Barbara J (A57) 488 s Snelling, St P, Em 7140
 Anderson, Barbara L (A56) Alpha Omicron Pi House (Hallowell)
 Anderson, Ben H (Gr) 1536 e Minnehaha pkwy, Dr 4549
 Anderson, Bernice L (Ag58) (1210) Sanford Hall, Ma 8158 (Zumbrota)
 Anderson, Berthel W, 575 Glendale, St P, Pr 7059
 Anderson, Birgit E (A5) 416 se 5th, Li 9895 (Warren)
 Anderson, Bonnie J (A57) 915 se 4th, Li 1767 (Cambridge)
 Anderson, Bruce D (Ed55) 16 Ludlow av, St P, Ne 6928
 Anderson, Bryan R (A57) 4001 Lynn av, Wa 0539
 Anderson, Burton E (VMd58) (1788) 1469 Cleveland av, St P, Pr 1929 (Chisago City)
 Anderson, Carl E (G56) 1928 ne Cleveland, Gr 6057
 Anderson, Carole C (Ag56) (864) 2120 e 42nd, Pa 2-0677
 Anderson, Carole G (A57) 1089 Fairmount av, St P, Ca 7-4563
 Anderson, Carolyn R (A58) 1025 Gould av ne, St 8-8824
 Anderson, Carsten D (Ag57) (1354) 2442 Rice, St P, Hu 9-9985
 Anderson, Charles A Jr (Gr) 214 e 19th, F1 6675
 Anderson, Charles B (IT59) 1548 Asbury av, St P, Ne 1690
 Anderson, Charlotte L (A58) 1611 Douglas dr, Or 5-7869
 Anderson, Christine (A57) 519 10th av se, Gl 1869 (Park Rapids)

Anderson, Clarence A (L57) 1474 Branston, St P 8, Pr 5095
 Anderson, Clyde B (Ed57) 3407 Girard av n, Hy 3914
 Anderson, Curtis B (IT57) 188 Mounds blvd, St P, Va 2156
 Anderson, Dale H (A58) 628 15th av se, Gl 2147 (Aitkin)
 Anderson, Dale R (IT58) 1825 Ames av, St P, Vi 4-1710
 Anderson, Daniel C (Md57) 631 se Oak, Gl 7925 (Elk River)
 Anderson, Darrell E (IT58) 1208 se 4th, Gl 2005 (Cambridge)
 Anderson, David A (D58) 2125-C Hoyt av, St P, Pr 1269 (Virginia)
 Anderson, David G, 2218 Mt View, Ke 5651
 Anderson, David H (Ed56) Centennial Hall, Ma 8158 (Owatonna)
 Anderson, David J (IT59) 4209 41st av s, Du 4191
 Anderson, David V (IT56) Centennial Hall, Ma 8158
 Anderson, David W (A58) Pioneer Hall, Ma 8158 (St James)
 Anderson, Dennis L (G55) 4411 34th av s, Du 5849
 Anderson, Donald D (A55) 3336 43rd av s, Dr 2468
 Anderson, Donald E (Gr) 1842 Franklin av se, At 2885
 Anderson, Donald H (IT59) 521 6th av s, South St P, La 3105
 Anderson, Donald L (A55) 905 w Franklin, Ge 5652 (Monticello)
 Anderson, Donald L (Gr) Centennial Hall, Ma 8158 (Duluth)
 Anderson, Donald N (Ag57) (1908) 2060 Carter (Le Roy)
 Anderson, Dorothy H (57) 4800 w Sunnyslope, Wh 5662
 Anderson, Douglas G (Gr) 2089 Carter av, St P, Mi 6453
 Anderson, Douglas R (G55) 2819 ne Ulysses, Gr 5298
 Anderson, Duane H (IT56) 5000 47th av n, Or 7-7261 (Lafayette)
 Anderson, Dudley M (Ag58) (760) Dining Hall Dorm, St P, Ne 5924 (Howard Lake)
 Anderson, Dwight L (A57) 2200 Minneapolis av, Dr 0416 (Dassel)
 Anderson, Earl H (G55) 3126 Cedar av s, Du 3057
 Anderson, Earl J (IT57) 922 Charles, St P, Ca 5-4507
 Anderson, Edith A (G55) 1505 e River rd, Li 0316
 Anderson, Edna A (Gr) 4408 ne 5th, Su 8-3077
 Anderson, Edward E (A57) 1437 Wynne, St P, Ne 4709
 Anderson, Edward W (Ed55) 2130 Queen av n, Al 7995
 Anderson, Edwin E (Gr) 527 5th av se, Ma 2635
 Anderson, Edwin O (B56) Centennial Hall, Ma 8158 (Amboy, Wis)
 Anderson, Erma A (A57) 3704 Stevens av s, Co 2477
 Anderson, Eugene H (IT56) 722 Magnolia, St P, To 6513
 Anderson, Frances K (A58) 416 11th av se, Gl 2282 (Benson)
 Anderson, Frederick A (B55) 4033 Shoreline dr, Robbinsdale, Ch 2608
 Anderson, Frederick N (Gr) 1406 se 7th (Auburn, Wash)
 Anderson, Fritz J (IT58) 2421 e 22nd, Dr 9174
 Anderson, Gail L (A56) Pioneer Hall, Ma 8158 (Rochester)
 Anderson, Gail V (G55) 5445 Fremont av s, Co 4343
 Anderson, Gary D (G56) 4316 Coolidge, St Louis Park, Wh 0137
 Anderson, Gary P (Ed56) Pioneer Hall, Ma 8158 (Thief River Falls)
 Anderson, Gary R (Ed55) 1922 ne Ulysses, St 8-2594
 Anderson, Gary R (Ag58) (906) 1165 Garden av, St P, Hu 9-6031
 Anderson, Gayle E (IT58) 2417 s 7th, Li 8042
 Anderson, Gene S (Ed57) 4715 29th av s, Du 6040
 Anderson, George A (B55) 2316 ne Howard
 Anderson, George A (A56) 629 Washington av se, Gl 9223 (International Falls)
 Anderson, George E (D58) 901 e River rd (Moose Lake)
 Anderson, George W (Gr) Wayzata
 Anderson, George W (Gr) 4308 Lyndale av s, Re 2689
 Anderson, Gerald A (A58) 1005 Sunset dr s, Or 5-6920
 Anderson, Gerald E (Gr) 6208 Pleasant
 Anderson, Gerald J (Md58) 1021 e River rd, Gl 1744 (Le Center)
 Anderson, Geraldine M (N55) 3537 Fremont av s, Pl 9639
 Anderson, Gretchen B (A58) 2621 Humboldt av s, Ke 4065
 Anderson, Harold E (IT58) 1409 se 6th, Gl 2284 (Bertha)
 Anderson, Harold K (Gr) 1711 4th, White Bear Lake
 Anderson, Harold L (Ag57) (1302) 1219 se 4th (Winnebago)
 Anderson, Harriette S (Ed57) 3507 Newton av n, Hy 5997
 Anderson, Helen H (Ed56) Rt 1, Hopkins, Ho 6187
 Anderson, Howard G (Ed56) 2157-F University Grove e, St P, Pr 4703 (Duluth)
 Anderson, Howard P (L58) 505 University av se, Br 7994 (Duluth)
 Anderson, Jack G (Gr) 2034 Yorkshire av, St P, Em 3018
 Anderson, James C (A58) 4407 Morgan av n, Ch 2103
 Anderson, James E (A57) 412 9th av se, Br 5950 (Virginia)
 Anderson, James McG (Md58) 631 se Oak, Gl 7925 (Duluth)
 Anderson, James O (A58) 11901 Ridgemount av, Or 5-7774
 Anderson, James R (IT56) 820 Elwood av n, Al 9080
 Anderson, James R (G56) 806 44th av n, Hy 8751
 Anderson, James S (Ag57) (1328) 3739 Minnehaha av s, Du 9872
 Anderson, James W (Gr)
 Anderson, Jane L (A56) Comstock Hall, Ma 8158 (Preston)
 Anderson, Jarvis W (Ag57) (1397) 1485 Cleveland av n, St P, Ne 3196 (Milaca)
 Anderson, Jean A (Ag56) (1626) Brewster Hall, St P, Ne 5304 (Biwabik)
 Anderson, Jean S (Ag55) (1344) 5036 15th av s, Pl 9736
 Anderson, Jerald C (A56) Pioneer Hall, Ma 8158 (North Branch)
 Anderson, Jim E (IT58) 525 e Jessamine, St P, To 6062
 Anderson, Joan B (A55) 3630 Dupont av n, Hy 4508
 Anderson, Joan E (Ag58) (903) Brewster Hall, St P, Ne 5305 (Hector)
 Anderson, Joel D (G55) 4404 35th av s, Dr 8039
 Anderson, John C (G55) 2413 Bayless pl, St P, Ne 2493
 Anderson, John C (B56) 1725 University av se, Gl 1417
 Anderson, John D (IT57) Centennial Hall, Ma 8158 (Ironton)

Anderson, John D (A57) Pioneer Hall, Ma 8158 (Rochester)
 Anderson, John E (Gr) 3416 Meridian dr, Ju 5927
 Anderson, John R (Md58) 2809 St Anthony blvd, Gr 2824
 Anderson, Judson H (A57) 3629 Blaisdell av, Co 4611
 Anderson, Karen J (Ag57) (845) 5324 Hampshire dr, Lo 6082
 Anderson, Katherine M (A57) Comstock Hall, Ma 8158 (Cloquet)
 Anderson, Katherine R (A58) Sanford Hall, Ma 8158 (Marshall)
 Anderson, Kathryn R (A56) 4910 Bruce, Wa 7459
 Anderson, Keith K (G56) 656 Lincoln av, St P
 Anderson, Keith O (IT59) Pioneer Hall, Ma 8158 (Sacred Heart)
 Anderson, Kenneth J (IT55) Pioneer Hall, Ma 8158 (St Cloud)
 Anderson, Kenneth L (G56) 714 3rd av ne
 Anderson, Kenneth L (Ag57) (1206) 2372 Como av, St P, Mi 3330 (Belgrade)
 Anderson, Kenneth N (Ag56) (1168) Dining Hall Dorm, St P, Ne 1246 (Virginia)
 Anderson, Kenneth W (IT59) 6005 Winnetka av n, Or 7-4644
 Anderson, Kermit R (IT59) 629 Washington av se (Princeton)
 Anderson, Kinsey A (Gr) 2166 Grand av, St P, Em 7979
 Anderson, Lawrence G (IT58) 6830 Longfellow av s, Ro 9-4995
 Anderson, Lee E (B55) 1515 University av se, Gl 7607
 Anderson, Leland J (B55) 251 University Village, Gl 9929
 Anderson, Lloyd L (A58) (Kasson)
 Anderson, Lois E (Ed55) 502 se Oak, Gl 3536 (St Paul)
 Anderson, Lois K (Ag56) (1144) 608 13th av se, Gl 2717
 Anderson, Loren A (IT58) 1318 se 8th (Ponstford)
 Anderson, Louis L (B56) 1870 Clarence, St P, Va 7053
 Anderson, Lyle W (P55) 813 University av (Detroit Lakes)
 Anderson, Margaret L (MdT56) 706 se Huron, Gl 1713
 Anderson, Margery S (A57) 515 Brainerd av, St P, To 7807
 Anderson, Marian H (N58) 1224 e 21st, At 0092
 Anderson, Marian R (N58) 707 se Delaware, Gl 2185 (Virginia)
 Anderson, Mariel J (Ag56) (978) 1387 Cleveland av n, St P, Mi 4222 (Heron Lake)
 Anderson, Marion C (Ed55) 6333 Normandale rd, Wa 7971
 Anderson, Marlon S (Ag57) (925) 1043 Burr, St P, To 7302
 Anderson, Marjorie E (Ag58) (904) Brewster Hall, St P, Ne 5305 (Hector)
 Anderson, Marjory J (EdS) 171 Williams av se, Li 6643 (Princeton, Ill)
 Anderson, Marlene A (N55) Powell Hall, Ma 8158 (Hettinger, N D)
 Anderson, Marlene I (Ed56) 3318 Queen av n, Ch 8886
 Anderson, Marlene J (Ed55) Winchell Cottages, Ma 8158 (Warroad)
 Anderson, Marlys J (Ed56) 4712 Elliot av s, Lo 4878
 Anderson, Marvin A (Ag57) (745) 1009 3rd av s (Baudette)
 Anderson, Mary L (Ed55) 1520 10th av s, At 3944
 Anderson, Mary L (Ag56) (1364) 1942 ne Hayes, Gr 0867
 Anderson, Mary Lou (Ed57) 2923 Oliver av n, Al 0447
 Anderson, Mary P (A55) 1214 se 4th
 Anderson, Merrill J (B56) 307 16th av se, Gl 1732 (Dodge Center)
 Anderson, Mildred H (A57) Sanford Hall, Ma 8158 (Wadena)
 Anderson, Muriel Ann J, 1214 se 7th, Gl 1705 (Rugby, N D)
 Anderson, Murrell J (G56) 889 Sims av, St P, Vi 4-5185
 Anderson, Nancy G (A56) 3440 Portland av, Co 1171
 Anderson, Nancy J (A57) 1793 Wellesley av, St P, Em 9309
 Anderson, Nancy L (A57) 4231 Aldrich av s, Lo 5333
 Anderson, Nancy M (Ed55) 1126 se 5th, Ma 9673 (Escanaba, Mich)
 Anderson, Neil A (Gr) 1224 e 21st, At 0092
 Anderson, Norbert J (Ag57) (1427) 1444 e Como blvd, St P, Hu 9-3828
 Anderson, Norma E (A58) 5036 15th av s, Pi 9736
 Anderson, Norma J (Ed55) 316 10th av se, At 8107 (Zimmerman)
 Anderson, Norman L (A58) Pioneer Hall, Ma 8158 (St James)
 Anderson, Paul A (Gr) 1900 Roblyn av, St P, Ne 3789 (Minot, N D)
 Anderson, Paul J (A57) 7104 Garfield av s, Ro 9-7250
 Anderson, Paul R (A55) 1515 University av se, Gl 7607 (St James)
 Anderson, Paul V (Gr) 1915 ne Benjamin, Gr 2886
 Anderson, Pauline A (Ed58) 3447 10th av s, Dr 4646
 Anderson, Peggy W (Ed55) 2641 Fremont av n, Al 6166
 Anderson, Peter D (A58) 3316 Blaisdell av s
 Anderson, Phyllis J (A58) 4304 Mackey av, St Louis Park, Wa 8136
 Anderson, Phyllis M (PHS) 1100 se 5th, Gl 2865 (Williams Bay, Wis)
 Anderson, Ralph A (Ed55) 541 e Minnehaha, St P, Va 1967
 Anderson, Ralph E (A56) 3521 Chicago av, Re 1168
 Anderson, Reuben W (A56) 4036 Beard av s, Wa 7546
 Anderson, Richard A (Md56) Midway Hospital, St P (St Peter)
 Anderson, Richard A (IT57) 5610 Nicollet av, Re 8361
 Anderson, Richard C (A58) 3531 Colfax av n, Al 4463
 Anderson, Richard E (A57) 1617 University av se, Gl 1114 (Austin)
 Anderson, Richard E (UCS) Centennial Hall, Ma 8158 (Crosby)
 Anderson, Richard G (A57) 4535 w 56th, Wa 3661
 Anderson, Richard G (IT58) 1807 La Fond av, St P, Mi 0306
 Anderson, Richard J (A57) 1301 28th av ne, Gr 1748
 Anderson, Richard L (G55) 2214 Sharon av se, Ge 7456
 Anderson, Richard O (A57) Centennial Hall, Ma 8158 (Ironton)
 Anderson, Richard P (IT57) 332 Broadway, Wayzata
 Anderson, Richard V (A58) 488 s Snelling, St P, Em 7140
 Anderson, Richard W (IT58) 4010 Dupont av n, Hy 2305
 Anderson, Richard W (A58) Pioneer Hall, Ma 8158 (Sheridan, Wyo)
 Anderson, Richard W (G56) 5100 10th av s, Re 3208
 Anderson, Robert A (A58) 1617 University av se, Gl 1114 (Duluth)
 Anderson, Robert A (IT58) 4732 Ewing av s, Wa 1906

Anderson, Robert D (G55) 3310 Emerson av n, Hy 3876
 Anderson, Robert E (F55) 828 13th av s, At 0609
 Anderson, Robert J (Ag55) (1268) 3932 Beard av s, Wh 2282
 Anderson, Robert J (Ed57) 1022 15th av se, Gl 7228 (Cloquet)
 Anderson, Robert J (Ed56) Box 3330, Rt 1, Mound
 Anderson, Robert J (A55) 1717 University av se (Spring Valley)
 Anderson, Robert M (Md56)
 Anderson, Robert P (Ed56) Pioneer Hall, Ma 8158 (Grantsburg, Wis)
 Anderson, Roger C (A58) 2924 Garfield av s, Lo 5398
 Anderson, Roger D (IT57) 1941 Fremont av s, Ke 0738 (Fergus Falls)
 Anderson, Roger J (Ed55) 712 15th av se (Windom)
 Anderson, Roger V (Gr) 2111 Niles av, St P, Em 7847
 Anderson, Roger W (A58) 6400 James av s, Ro 9-4852
 Anderson, Ronald C (L58) 4035 Xerxes av s, Wa 6645
 Anderson, Ronald E (A57) 2600 15th av s, Du 1038
 Anderson, Ronald E (A58) 2501 Lowry av ne (Wadena)
 Anderson, Rozanne M (Ed56) 4217 n Abbott, Robbinsdale, Hy 0926
 Anderson, Ruth E (DH55) 1099 Jenks av e, St P, Va 2842
 Anderson, Ruth M (EdS) 125 Oak Grove, Fi 6195
 Anderson, Sally K (G55) 3300 Emerson av s, Pl 1278
 Anderson, Sandra M (Ed56)
 Anderson, Sharon L (Ed58) 6932 4th av s, Ro 9-5609
 Anderson, Sheldon H (B56) 5833 Drew av s, Wa 0007
 Anderson, Sherman A (Ed56) 2169-G w Hoyt, St P, Pr 3617
 Anderson, Shirley M (A58) 5139 Bloomington av s, Re 4393
 Anderson, Stanford O (IT57) 2315 ne Garfield, St 8-3255
 Anderson, Steven W (Ag58) (743)
 Anderson, Susan J (A55) 1025 se 6th (Albert Lea)
 Anderson, Susan N (A57) 3227 ne Taylor, St 1-1078
 Anderson, Suzanne C (G55) 4243 Nokomis av s, Pa 4-4985
 Anderson, Theodore F (A58) 925 se Essex, Gl 5602 (Moose Lake)
 Anderson, Thomas E (IT59) 4304 Sheridan av n, Hy 2885
 Anderson, Thomas G (A58) 3319 4th av s, Re 5801
 Anderson, Thomas L (IT59) 2204 Glenwood av, Li 7209
 Anderson, Thornton P (L58) 813 University av se, Gl 5311 (Thief River Falls)
 Anderson, Verna E (AS) 743 se Superior, Gl 3861
 Anderson, Vincent W (Gr) 1101 e 10th, Br 5510
 Anderson, Wallace E (Gr) 1117 se 7th
 Anderson, Walter D (Ag57) (1736) 1011 se 4th, Ge 9359 (Williston, N D)
 Anderson, Warren D (IT59) Pioneer Hall, Ma 8158 (St Cloud)
 Anderson, Wayne H (G56) 945 14th av se, Li 9487
 Anderson, Wendell C (Gr) 4512 Minnehaha av s, Dr 1130
 Anderson, Wendell R (AS) 852 e Wheelock pkwy, St P, Va 0903
 Anderson, Wesley L (Ed55) 2223 ne Johnson, St 8-5573
 Anderson, Wilfrid J (Md57) 524 Cook av e, St P, To 3442
 Anderson, William A (G56) 5205 Ewing av s, Wa 4721
 Anderson, William A (A58) 2624 Lyndale av s, Pl 4375
 Anderson, William A L Jr (Gr) 2641 Fremont av n, Al 6166
 Anderson, William D (AgS) (1502) 74 Spruce pl (Clearbrook)
 Anderson, William E (A56) 424 14th av se, Gl 1201 (North Mankato)
 Anderson, William E (A58) 453 Iglehart, St P, Ca 6-2364
 Anderson, William P (Gr) 162 University Village, Gl 1797
 Anderson, Yvonne D (A58) Sanford Hall, Ma 8158 (Bismarck, N D)
 Andert, Katherine A (G56) 1130 Galtier, St P, Hu 9-2569
 Andrada, Dennis W (A58) 16924 Cottage Grove av, Wayzata
 Andreas, Carl R (PH55) (Newton, Kan)
 Andreas, Joanne H (A57) 512 Comstock Hall, Ma 8158 (St Paul)
 Andreas, Ronald C (IT58) 3853 3rd av s, Re 8409
 Andren, Ruth E (A57) 1312 se 7th (Aitkin)
 Andresen, Joseph M (G55) 4316 3rd av s, Lo 2888
 Andresen, Karl A (Gr) 700 se Delaware, Br 5245 (Norway)
 Andresen, Robert F (A58) 99 Hawthorne rd, Hopkins, Ho 4679 (Remer)
 Andresen, Francis E (G55) 5413 Woodcrest dr, Wa 6103
 Andrews, Carl J (B55) 5809 11th av s, Re 2959
 Andrews, Charles B (IT59) Pioneer Hall, Ma 8158 (Lindstrom)
 Andrews, Donald F (IT57) Centennial Hall, Ma 8158 (Ankeny, Iowa)
 Andrews, James H (A58) 445 Thomas av s, Ke 4141
 Andrews, James R (AMS55) 2805 33rd av s, Dr 9286
 Andrews, Norman R (Ag56) (1102) 267 Hamline av n, St P, Pr 1470 (Montevideo)
 Andrews, Paul L (IT55) 1110 se 6th, Gl 5216 (Floodwood)
 Andrews, Robert S (IT58) 1374 Raymond av, St P, Mi 5027
 Andrews, Stephen S (IT58) 1318 se 7th
 Andrews, Susan M (A57) 1109 se 5th, Gl 1339 (Lindstrom)
 Androff, Louise M (A58) 1711 11th av s, Ge 8148
 Andrs, William L (IT55) Box 304, Glen Lake, Ho 5388
 Andrus, Clinton G (Ed55) 4838 Queen av s, Wa 7475
 Andrusko, Dolores J (Ed55) 703 se 8th, Gl 1179
 Andrychowicz, Walter R (ITS) 358 ne Johnson, Gl 2334
 Anfang, May E (Gr) 812 se 7th
 Anfang, Ray A (A58) 2079 Carroll av, St P, Mi 2843
 Angellikis, Louis M (IT55) 2897 James av s, Pl 9646
 Angell, Frederick R (Ag57) (1291) Riverview Sta, Rt 1, St P, La 7388
 Angelo, James E (A56) 9015 e River rd, St 8-7275
 Angland, Dennis W (ITS) 3617 Noble av n, Hy 0005
 Angrimson, Barbara L (A58) 3316 10th av s, Lo 5372
 Angus, Charles K (B56) 2933 France av n, Robbinsdale, Hy 0540

- Angus, Jacqueline A (A56) Sanford Hall, Ma 8158 (Willmar)
 Anhorn, Arlene M (Ed57) Comstock Hall, Ma 8158 (Austin)
 Anhorn, Robert D (Ed55) 1327 e Maynard dr, St P (Austin)
 Ankerstjerne, Richard J (A58) 400 10th av se, Fi 2081 (Sergeant Bluff, Iowa)
 Anklam, Joanne (A57) 311 11th av n, At 0207
 Ankrom, William S (A58) 1760 Hennepin av, Ke 4207
 Annis, Elsie F (Ed58) 5113 43rd av s, Pa 9-9427
 Annis, Sandra Y (A58) 1221 se 5th, Li 2042 (St Cloud)
 Ansell, Julian S (Gr) 2163-I Folwell, St P, Ne 6094
 Anshus, Avis E (Ed56) 3731 21st av s, Pa 2-3936 (Becker)
 Anstrom, Fred J (D57) Delta Sigma Delta Fraternity, Gl 1325 (Bismarck, N D)
 Antcliff, Marilyn L (DH56) 4333 Aldrich av s, Re 6733
 Antelman, Gordon R (Gr) 1629 se 6th, At 9442
 Anthony, David (A57) 1121 se 4th, Fi 4784
 Anthony, John J (Gr) 1522 Lydia av, St P, Pr 4969
 Antolak, Patricia M (G56) 3039 Lincoln av ne, St 8-5481
 Antolak, Thomas J (IT58) 1518 ne Jefferson, Gr 4253
 Anton, Frank L (G55) 2925 Georgia av, St Louis Park, Mo 9-8611
 Antonsen, Elynor H (Ed57) 813 University av se (Buffalo Lake)
 Antonson, David L (IT59) 1232 Minnehaha av e, St P, Vi 4-5047
 Antony, Michael J (IT58)
 Antrim, Jacquelin D (Ag56) (1772) Comstock Hall, Ma 8158 (Stevensville, Mont)
 Apland, Marilyn J (A56) 1406 e 19th, Li 2007
 Apostolidou, Iris (Gr) 213 11th av se
 App, James L (Ag57) (727)
 Appelbaum, Bradley E (Md58) 1072 Goodrich av, St P, Ca 5-0710
 Appelbaum, Murray C (A57) 1072 Goodrich av, St P, Ca 5-0710
 Appelquist, Robert I (IT57) Centennial Hall, Ma 8158 (Dunnell)
 Applebaum, Howard M (A57) 1583 Saunders, St P, Em 2644
 Applebaum, Stuart (A55) 1583 Saunders, St P, Em 2644
 Applegate, Irvamae V (Gr) Princeton
 Appien, David A (A57) 325 se Harvard, Gl 1369 (Marshall)
 Applequist, Charles D (IT58) 890 Cleveland av s, St P, De 6071
 Aprea, Joyce E (A57) 274 Irving av n, Li 4015
 Arav, Rahamin M (Gr)
 Arbes, Helen M (EdS) 682 Grand av, St P, Ca 5-5713
 Archambeau, Charles B (IT56) 904 University av se, Ge 6946 (Chisholm)
 Archer, James S (A57) 4013 Forest rd, St Louis Park, Wa 1028
 Archer, Stephen H (Gr) 1510 Larpenteur, St P, Pr 7918
 Archibald, Ann L (EdS) 3712 Park av, Co 6644
 Archibald, Maxine (A55) 208 12th av se, Ma 8177 (Deerwood)
 Ardin, June (A57) Comstock Hall, Ma 8158 (Cook)
 Ardolf, Leo A (Ag56) (1034) 2106 Commonwealth, St P, Ne 1215 (Silver Lake)
 Arend, Paul J (Ag57) (1672) 936 Aurora, St P, Ca 6-1336
 Arenson, Arlene L (A55) 3440 Emerson av s, Co 0945
 Arhelger, Roger B (Md58) 1854 St Clair av, St P, Em 5177
 Arhelger, Stuart W (Gr)
 Ario, Howard C (IT59) Pioneer Hall, Ma 8158
 Arko, Frank R (A56) 1405 se 6th, Gl 1731 (Virginia)
 Arlander, Thomas R (A56) 2271 Acorn rd, St P, Mi 3449
 Armantrout, Douglas W (A55) 1011 se 4th, Ge 9359 (Aberdeen, S D)
 Armero, Aurelia F (Gr) 517 15th av se, Gl 1674
 Armstrong, Arthur J (IT58) 5124 Nokomis av, Du 3078
 Armstrong, Carol E (Ag57) (1055) Brewster Hall, St P, Ne 5304 (Welch)
 Armstrong, Edwin L (L55)
 Armstrong, Fred Leonard (A57) 1609 University av se, Gl 1335 (Anoka)
 Armstrong, Gerald E (A58) 1509 Portland av, Ma 0045
 Armstrong, Jean (A57) 1494 Osceola av, St P, De 8549
 Armstrong, Jerald L (D57) 814 se Essex, Gl 1324 (Sioux Falls, S D)
 Armstrong, Raymond G (Md58) 813 University av se, Br 5031
 Armstrong, Richard F (Gr) 86 Arthur av, Gl 2218 (Chippewa Falls, Wis)
 Armstrong, Robert L (A55) 4217 France av s, Wa 6508
 Armstrong, Wenzel E (VMd58) (1790) 1660 Ashland av, St P, Mi 6540 (Good Thunder)
 Armstrong, Zonne P (Ag57) (1591) Brewster Hall, St P, Ne 5305 (Long Lake)
 Arndt, Alden A Jr (IT57) Centennial Hall, Ma 8158 (Duluth)
 Arndt, Charlene E (Ag58) (899) 33 Sibley hwy, St P, Ca 2-8890
 Arndt, Erwin A (EdS) 414 14th av se
 Arndt, Fernand M (A58) Al 2504 (Marine on St Croix)
 Arndt, Warren D (IT58) 1447 w Iowa, St P, Mi 7554
 Arnesen, Arne (Gr) 2926 Humboldt av n, Hy 4856 (Norway)
 Arneson, Amy J (Ed56) 1046 se 5th, Br 4197 (Clear Lake, Iowa)
 Arneson, George L (A57) 4211 Irving av n, Ch 8549
 Arneson, James H (Ed56) Rt 1, Newport, La 2936
 Arneson, Mary D (Ed56) 2320 Mt View av s, Ke 2091
 Arnold, John M (A58) 1349 Schletti, St P, Hu 8-4161
 Arnold, Patricia L (Ag58) (1390)
 Arnold, Phyllis J (Ed55) 410 5th av se, Ge 2090
 Arnold, William P (A55) 1349 Schletti, St P, Hu 8-4161
 Arny, Frederick D (A58) 1452 Hythe, St P, Mi 3112
 Aro, Henry W (A58) 867 22nd av se, Gl 5505
 Arones, Nancy L (A58) 2947 Girard av n, Hy 6605
 Aronson, Arthur L (VMd57) Centennial Hall, Ma 8158 (Annandale)
 Aronson, Bertha F (Gr) 1217 Thomas av n, Ch 4653
 Aronson, Charles L (A56) 2900 Webster, St Louis Park, Wa 2-8789
 Aronson, Richard R (A55) 1943 James av, St P, De 5213

Aronson, William S (G55) 1943 James av, St P, De 5213
 Arrington, Joseph A (G55) 1329 s 4th, Ge 7546
 Arrowood, Arthur J (A57) 1072 Smith av s, St P, Ca 2-1452
 Arth, Glen E (Gr) 3400 Harriet av s, Re 6640 (Cranford, N J)
 Artimovich, Andrew A (IT59) 7526 Bloomington av s, Richfld, Ro 9-0112
 Artz, Donald C (Gr)
 Arvik, Arlene B (Ag58) (770) Brewster Hall, St P, Ne 5304 (Park Rapids)
 Ascheman, Robert E (Ag55) (1038) 2167-J Folwell, St P, Pr 4455 (Easton)
 Ascher, Frank (G56) 3514 ne 2½, Gr 2085
 Ascher, Gerald E (A57) 1404 17th av n, Ch 1315
 Ascher, James F (B55) 1404 17th av n, Ch 1315
 Asfeld, Ludwig N (Ed56) 513 13th av se (Kimball)
 Ash, Robert W (A56) 3026 46th av s, Pa 2-3267 (Staples)
 Ashbaugh, Allan A (G56) 2611 James av n, Al 1127
 Ashcraft, Joseph R (Gr) 1629 se 6th, At 9442
 Ashcraft, Sedéla E (PH58) 329 se Oak (Arlington Heights, Ill)
 Ashford, Richard A (A58) 3813 ne Hayes, Gr 2165
 Ashley, Richard P (Gr) 216 Barry av ne, Wayzata
 Ashmun, John W (IT57) 1339 Sherburne, St P, Pr 3593
 Ashpole, Mernis A (G56) Pioneer Hall, Ma 8158 (Rochester)
 Ashwood, William J (Ed55) 503 12th av nw, New Brighton
 Aske, Robert L (IT58) 5508 Park av s, Pl 2339
 Askelson, Jack W (A57) 1125 se 5th, Gl 2792 (Spring Grove)
 Aslakson, Robert H (Gr) 1520 se 4th, Gl 9990 (Brewster, Wash)
 Asleson, Robert F (IT58) Pioneer Hall, Ma 8158 (New Ulm)
 Asmus, Maynard N (IT57) 765 n Wheeler, St P (Gaylord)
 Asplin, Roger A (VMd57) (501)
 Asplund, Cynthia L (A56) 1418 ne Adams, St 8-2020
 Asplund, Richard E (G56) 414 se 5th, At 6008 (Dassel)
 Assam, Lovonne B (Ed58) Sanford Hall, Ma 8158 (Sioux Falls, S D)
 Assam, Sammy H (Md56) Centennial Hall, Ma 8158 (Sioux Falls, S D)
 Assimacopoulos, Costas (A57) 1829 University av se, Gl 7455 (Greece)
 Atleford, Leon C (IT59) 7545 Cedar av s, Ro 9-9016
 Atcas, Edward P (G56) 201 Ashley rd, Hopkins, Ho 4002
 Atelsek, Frank J (Gr) 2211 ne Lincoln, Gr 5113 (Milwaukee, Wis)
 Atkinson, Marc D (PH55) General Hospital (Hibbing)
 Atlas, Myles (A57) 926 Thomas av n, Ch 7618
 Atlas, Zigrida (A57) 3432 Fremont av s, Pl 6414
 Atneosen, Richard A (IT57) 1482 Iglehart av, St P, Ne 6037
 Atwater, Arlene J (A58) 1312 se 7th, Gl 2642 (Aitkin)
 Atzmler, Robert (G56) 509 Beaumont, St P, Va 1982
 Auerbach, Theodore C (A58) 7133 Newton av s, Ro 9-3193 (Isle)
 Aufderheide, Carl J (ITS) 1389 Keston, St P, Pr 6983
 Aughenbaugh, John W (A56) 3501 Columbus av s, Pl 1013
 Augustine, Harold E (B55) 5623 Nicollet av, Co 3076
 Auld, Myrtle O (EdS) 712 Wilshire dr, Or 5-6613
 Aune, Bruce A (A55) 76 n 15th, Br 6529
 Aune, Henrik J (Gr)
 Aune, John H (A57) Pioneer Hall, Ma 8158 (Redwood Falls)
 Aune, Richard F (A57) 5620 15th av s, Re 5588
 Auran, David B (L58) 231 Maple Hill rd, Hopkins, Ho 4809
 Aurand, Elizabeth K (N56) Powell Hall, Ma 8158 (Des Moines, Iowa)
 Ausk, Margaret A (A55) 1747 Eustis, St P, Mi 7260
 Ausland, James F (G56) 1826 s 4th, Br 6247
 Aust, Joe B (Gr) 5548 27th av s, Du 5212
 Austbo, Margaret J (Ag55) (1305) 1000 se 5th, Ge 4374
 Austermann, George S (PH55) (Jaffrey, N H)
 Austin, James W (IT59) 1247 Conway, St P, To 6520
 Austin, Louis T (D55) 2173-H e University Grove, St P, Ne 2375 (Rochester)
 Autey, David G Jr (A58) 3107 23th av s, Dr 3229
 Avalear, Marilyn W (A55) 211 11th av se (Geneva, Ohio)
 Aven, Carl M (G56) 719 e 51st, Lo 4359 (San Diego, Calif)
 Avotins, Mirjama (N56) Powell Hall, Ma 8158 (Faulkton, S D)
 Awada, James G (A57) 389 Clinton av, St P, Ca 6-3044
 Axel, Joan C (NS) 209 3rd av ne, Osseo
 Axmark, Roger E (IT58) 532 ne Highway 100, Su 8-5592
 Axtell, John D (P57) 4933 Queen av s, Wa 6750
 Axtell, Maynard J (B56) 4933 Queen av s, Wa 6750
 Axthelm, Wandalyne A (A55) 519 10th av se, Gl 1869 (Des Moines, Iowa)
 Aydinalp, Tuncay M (Gr) 1318 se 8th, Gl 7440 (Turkey)
 Ayer, Robert G (Gr) 2076 w County rd D, St P, Pr 1824 (Gilroy, Calif)
 Azad, Abdolreza M (Gr)

B

Baak, William W (Md57) 4138 Xerxes av s, Wh 9042
 Baalson, Eilene I (Gr) 2236 Commonwealth av, St P, Pr 4014 (Waterville, Iowa)
 Babb, Arlene M (PT56) Winchell Cottages, Ma 8158 (Austin)
 Babbitt, Elton E (A58) (Willernie)
 Babcock, Clarence O (Gr) 1129 se 8th (Fort Dodge, Iowa)
 Babcock, Duane E (A58) 1413 12th av ne (Markville)
 Babcock, Elizabeth E (Ed55) 1413 12th av ne, Gr 4691 (Markville)
 Babcock, Paul D (Ed58) 1413 12th av ne (Markville)
 Baca, Anne M (Ed56) 520 12th av se, Gl 7406 (Hopkins)
 Bacchus, Frances L (PH55) 614 e 22nd, Br 7136 (Alexandria)

Bach, Barbara S (A55) 1000 University av se, Li 5492 (St Paul)
 Bach, Jean M (Gr) 4701 1st av s, Co 9369
 Bach, Jerome M (Md57) 1000 University av se, Li 5492
 Bach, Ronald J (B55) 5232 Duncraig rd, Mo 9-7419
 Bach, Shirley H (57) 819 Ashland, St P, Ca 5-3685
 Bacheider, Anne L (A57) Winchell Cottages, Ma 8158 (Minneapolis)
 Bachman, Franklin J (A57) 4924 Bryant av s, Lo 4009
 Bachman, Marilyn R (A58) 2425 33rd av s, Pa 2-7463
 Bachman, Thomas F (IT58) 5021 Girard av s, Lo 2155
 Bachmann, John C (G55) 5344 Hampshire dr, Re 0886
 Backer, Gordon L (Md55) 2920 s 9th, F1 3491 (Luverne)
 Backer, William D (Md58) 324 se Harvard, Gl 1319 (Luverne)
 Backstrom, Donald R (A57) 4247 Linden Hills blvd (Wa 0568)
 Backstrom, Joanne L (Ed57) Comstock Hall, Ma 8158 (Faribault)
 Backus, Lloyd B (Md55) 810 9th av s, At 3751 (Nopeming)
 Backus, Reno E (Md55) 909 se 4th, Ge 8030
 Bacon, Clara L (Gr) Rt 3, Box 282, Wayzata
 Bacon, George K (VMd58) (1813) 2200 Dudley, St P, Mi 6663 (Stevens Point, Wis)
 Bacon, John S (A57) 4330 Oakdale av, Wa 5523
 Bacon, Roger C (IT59) 832 Osceola av, St P, Ca 6-1140
 Badavinac, Robert (A57) 921 University av se, At 2258 (Pengilly)
 Bade, Raymond E (IT57) 235 20th av s, Li 9834 (New Ulm)
 Badenoch, Janet (A57) 323 10th av se, Ma 8516 (Excelsior)
 Bader, Edward J (G56) 5225 Abbott av s, Wh 2459
 Badiner, Fred I (GS) 1800 Penn av n, Ch 9081
 Badiner, Seretta J (G55) 1927 Washburn av n, Ch 7296
 Baeker, Marlene S (A57) Winchell Cottages, Ma 8158 (Grasston)
 Baehr, Wolfgang (A58) 1719 Queen av n, Ch 2789
 Baer, Fernand B Jr (G55) 660 Summit, St P, Ca 5-5700
 Baertsch, Richard D (IT59) 516 15th av s, Gl 3742 (Taylors Falls)
 Baeyen, Lois M (Ag55) (1259) 3524 47th av s, Dr 3017
 Bagley, Donald G (G55) 264 Pelham blvd, St P, Mi 1886
 Bagley, Eugene H (A58) 5633 35th av s (Madelia)
 Bagwell, Jack R (Ag58) (883) 2191 Como av, St P (Hutchinson)
 Bahlke, Harold O (Gr) 2157-A Hoyt av w, St P, Mi 7653
 Bahn, Llewellyn H (Ag55) (1035)
 Bailey, Anne G (A55) 1800 se 4th (Cannon Falls)
 Bailey, Charles W (B55) 1800 se 4th (Duluth)
 Bailey, Daphne I (Ed56) Sanford Hall, Ma 8158 (Schoolcraft, Mich)
 Bailey, Donald A (Ed55) 1315 Girard av n, Ju 5736
 Bailey, George C Jr (A55) Pioneer Hall, Ma 8158 (Swatara)
 Bailey, Harold R (Ed56) 711 n Grotto, St P, Ca 6-8686
 Bailey, James E (A57)
 Bailey, John B (Gr) 4811 37th av s, Dr 6373 (Coronado, Calif)
 Bailey, John W (A58) Pioneer Hall, Ma 8158 (Marshall)
 Bailey, Larry L (AS) 2815 Garfield av s, Gi 2130
 Bailey, Margaret B (EdS) 416 11th av se, Gl 2282 (Sparta, Wis)
 Bailey, Neal E (IT59) Pioneer Hall, Ma 8158 (Elk River)
 Bailey, Roger D (G56) 2337 Commonwealth, St P, Ne 6993
 Bailey, Travis C (A57) 2017 5th av s, Br 4755 (Des Moines, Iowa)
 Baillis, Melvin (Gr) 622 Sheridan av n, Al 8618
 Baillie, Bruce C (A56)
 Baillon, Richard K (G56) 869 Osceola, St P, Ca 5-2086
 Bailly, David A (L56) 2932 Fremont av s, Pl 7127
 Bailly, Paul C (A56) 601 ne Adams, Li 5925
 Bain, James S (A56) 4338 Garfield av s, Co 2201
 Bain, Robert F (A55) Pioneer Hall, Ma 8158 (Wisconsin Rapids, Wis)
 Baird, Douglas A (IT56) 1138 Humboldt av n, Al 2706
 Baird, James L (IT59) Pioneer Hall, Ma 8158 (Lynd)
 Baker, Arnold S Jr (A57) 171 Williams av se, F1 3725 (South Portland, Me)
 Baker, Donald G (Gr) 1414 Chelmsford, St P, Mi 6205
 Baker, Donald L (D57) 5100 50th av n, Or 7-7459
 Baker, Elizabeth A (Gr) 1124 University av se, Ma 8158 (Granite Falls)
 Baker, Eugene J (IT58) 2615 Oliver av n, Al 5498
 Baker, Henry H (A55) 2182 Stanford, St P, Em 4726
 Baker, Holly M (G55) 4741 14th av s, Co 3311
 Baker, Jean L (A55) 508 Comstock Hall, Ma 8158 (Fergus Falls)
 Baker, Jerome M (IT55) 1408 ne Monroe, Gr 6557
 Baker, Kent W (A57) 627 13th av se (Albert Lea)
 Baker, Laurence O (Gr) P-88 University Village (Havre, Mont)
 Baker, Lois M (G56) 3021 Hennepin av s, Re 3407 (South St Paul)
 Baker, Mary A (PT55) Comstock Hall, Ma 8158 (Chicago, Ill)
 Baker, Ronald L (A58) Pioneer Hall, Ma 8158 (Owatonna)
 Baker, Timothy L (A58) 428 Westwood dr, Al 8091
 Bakey, William F (IT57) 1227 se 4th (Morris)
 Bakke, Arnold C (Gr)
 Bakke, Gloria (DH56) Sanford Hall, Ma 8158 (St James)
 Bakken, Colette M (N56) Powell Hall, Ma 8158 (Columbus, Ga)
 Bakken, Harald C (A57) Pioneer Hall, Ma 8158 (Aitkin)
 Bakken, James A (A57) 1515 University av se, Gl 1455 (Moorhead)
 Bakken, Lawrence H (IT55) 723 10th av se, Gl 2879 (Hibbing)
 Bakken, Martine M (Ag56) (723) Brewster Hall, St P, Ne 5304 (New Ulm)
 Bakken, Yvonne H (N58) 319 12th av se, Gl 1548 (Bismarck, N D)
 Bakula, Joan B (A56) 691 Osceola, St P, Da 8097
 Bakuzis, Egoifs V (Gr) 2171-A Folwell, St P, Mi 2652
 Balagot, Oscar G (Gr) 708 15th av se, Gl 2162 (Philippines)

Balas, Harold T (VMD57) (1903) 1469 Cleveland av n, St P, Pr 1929
 Balas, William (AS) 1712 Irving av s, Ke 4760
 Baldinger, Stanley (Gr) 885 Linwood av, St P, Ca 5-8459
 Baldwin, LeRoy G, 5632 Emerson av n, Ju 1356
 Baldwin, Theresa S (Ed55) Comstock Hall, Ma 8158 (Lowell, Ark)
 Balfe, Peter J A (Ag58) (756) Dining Hall Dorm, St P, Ne 5924 (Kilkenny)
 Ballan, Lucy J (Md57) 236 Arlington av e, St P, Hu 8-4369
 Ball, Floyd D (A57)
 Ballard, Janice L (A57)
 Balmir, Louis F (Gr)
 Balow, Bruce E (Gr) P-20 University Village, Gl 3048 (Wabasha)
 Baltes, James J (IT59) 2067 Lake blvd, North St P, Vi 7-1996
 Balzer, Mary C (AS) Sanford Hall, Ma 8158 (Mountain Lake)
 Bambenek, David J (G58) 261 Peninsula rd, Or 5-6929
 Bambury, Ronald E (IT55) 1611 Hawthorne av n
 Bampton, Stuart S (Gr) 1465 Chelmsford, St P (England)
 Banbury, Dolores G (A55) Comstock Hall, Ma 8158 (Marshall)
 Bancroft, John M (Ed56) 2508 3rd av s, Fi 1769
 Bancroft, Mary C (G55) 745 Osceola av, St P, Ca 5-3361
 Bandt, Donald H (G56) 2632 Garfield av s, Re 7192
 Bandy, William L (G56) 3821 Portland av s, Lo 8948
 Bang, Robert L (IT56) 3132 45th av s, Du 4084 (Ada)
 Banham, Dolores G (AS) 719 10th av se, Gl 2529
 Banick, V Dean (A58) Pioneer Hall, Ma 8158 (Rochester)
 Banister, Duane H (Ag58) (1563) Pioneer Hall, Ma 8158 (Hancock)
 Banister, Frederick J (IT56) 257 Macalaster, St P (Lake Elmo)
 Banitt, Louis W (Md58) 317 se Union, Gl 1839 (Zumbrota)
 Bank, Louis A (A57) 910 Oliver av n, Ch 0387
 Banke, Ralph L (A57) Pioneer Hall, Ma 8158 (Stevens Point, Wis)
 Banker, Sturgiss R (A57) 3047 5th av s, Lo 6243 (Rochester)
 Bankovics, Rita A (Ed56) 1522 se 7th, Fi 2236
 Banks, James H (Gr) Centennial Hall, Ma 8158 (Jackson, Miss)
 Bannister, Caryl R (Ed58) 4547 Toledo av n, Robbinsdale, Or 7-6018
 Bannister, Jo A (Ed57) 4547 Toledo av n, Robbinsdale, Or 7-6018
 Bannitz, Leanne L (Ed56) 5008 Fremont av s, Co 9140
 Banovetz, Franklin J (Ed56) 518 12th av se, Gl 1743 (Ely)
 Banta, Kenneth Marion (Ag56) (1174) 1901 Elliot av s, Fi 6561 (Arlington, Va)
 Baran, Edward S (Gr) 3845 Vincent av s, Wa 6381
 Barber, Donn P (B56) 1625 University av se, Gl 2313 (Minot, N D)
 Barber, William S (L58) 1015 se 7th (Pierre, S D)
 Barcus, Wayne E (VMD57) (502)
 Bardon, Edward J (Md58) 1847 Sargent, St P, Em 4337
 Bardwell, Robert F (A55) 1011 se 4th, Ge 9359 (Fargo, N D)
 Barenthin, Albert J (Ed57) 327 e 16th, Br 7394
 Barga, David W (IT59) 1516 se 6th, Gl 7890 (Northfield)
 Barga, William K (B56) 1617 University av se, Gl 1114 (Bemidji)
 Barich, Steve (Gr) 4539 Minnehaha av s, Pa 2-8583
 Barke, Fred A (IT59) 1449 Eleanor, St P, De 3221
 Barker, Richard G (A55) 1318 se 7th, Gl 2726 (Elbow Lake)
 Barker, Richard M (IT55) 2428 Portland av s, Ge 7612 (Cambridge)
 Barker, Thomas M (Gr) 5201 Richwood dr
 Barkman, Frances L (A57) 1056 15th av se, Gl 5380
 Barkman, Frederick S (L55) 1056 15th av se, Gl 5380
 Barnard, Richard N (IT59) 5233 16th av s, Pa 2-7650
 Barnard, Robert R, Jr (A58) 1107 se 7th, Gl 1131 (Owatonna)
 Barnes, Connie L (A56) 5237 Zenith av s
 Barnes, Dolores J (PH56) Powell Hall, Ma 8158 (St Paul)
 Barnes, Donald K (Ag57) (1350) 1485 Cleveland av n, St P, Ne 3196
 Barnes, Donald M (VMD55) (503)
 Barnes, Gordon A (A55) 315 19th av se, Gl 2145 (Austin)
 Barnes, James R (G56)
 Barnes, Jerry E (A57) University Village
 Barnes, John O (A58) 3028 3rd av s, Pl 0295
 Barnes, John W (Gr) 2165-A Hoyt av w, St P, Pr 3574
 Barnes, Linley A (IT57) 1120 se 5th, Gl 9987 (Mankato)
 Barnes, Margery J (Ed58) Sanford Hall, Ma 8158 (Milwaukee, Wis)
 Barnes, Ned M (A58) Pioneer Hall, Ma 8158 (Spokane, Wash)
 Barnes, Theron B (B56) Pioneer Hall, Ma 8158 (Wolf Point, Mont)
 Barnett, David S (A57) 1688 Highland pkwy, St P, Em 6590
 Barnett, Edward N (A58) 243 20th av s, Ma 1611
 Barnett, Eva R (AS) 1688 Highland pkwy, St P, Em 6590
 Barnett, Michael B (A58) 1688 Highland pkwy, St P, Em 6590
 Barnhart, Betty B (UC56) 329 10th av se, At 0389 (Hopkins)
 Barnum, John R (A57) 102 5th av ne, North St P, Vi 7-2174
 Baron, Adelaide B (Ed55) 3017 Columbus av s, Lo 8325
 Barr, Lowell W (Md58) 7217 Centennial Hall, Ma 8158 (Albert Lea)
 Barr, William H (B56) 1370 Cleveland av, St P (Wells)
 Barrett, Richard J (A57) 2021 n 6th, Al 5069
 Barrett, Roger L (A57) 2737 ne Ulysses, Gr 7395
 Barrett, Thomas J (A57) 1731 Marshall av, St P, Mi 8979
 Barrios, Jesusa A (Gr) Comstock Hall, Ma 8158 (Philippines)
 Barros, Isabel D (AgS) (1869) 509 se Erie, Gl 7664
 Barros, Raymond (Gr) 1410 s 8th, At 0717 (Chile)
 Barrows, Kenneth C (IT56) Centennial Hall, Ma 8158 (Eveleth)
 Barry, Audri A (A56) 2713 Irving av s, Pl 7056
 Barry, Maurice C (A56) 1942 Selby av, St P, Ne 4308

- Barsch, Joseph V (D55) 4800 Garfield av s, Re 0590
 Barsness, Paul W (A58)
 Barsness, Richard W (A57) Centennial Hall, Ma 8158 (Eau Claire, Wis)
 Barsness, Robert P (A58) 2939 16th av s, Pa 2-1631
 Barsness, Thomas P (IT59) Pioneer Hall, Ma 8158 (Elk River)
 Barstad, June B (Ed55) 208 12th av se, Ma 8158 (Thief River Falls)
 Bart, Brian A (A58) 4116 Xerxes av s, Wh 5561
 Bart, Bruce J (A58) 4116 Xerxes av s, Wh 5561
 Bartelds, John H (G55) 1314 se 8th, Gl 9937 (Albert Lea)
 Barth, Darlene J (G56) 1029 Ashland av, St P, Ca 6-7353
 Barth, Glenn R (Gr) 1047 27th av se, Gl 7208
 Barthelemy, Richard (Ed55) MB-353 University Village
 Barthol, Frank R (IT58) 1787 Wellesley av, St P, Em 1401
 Bartholome, Terry E (G56) 4140 Brunswick av, St Louis Park, Mo 9-9280
 Bartholomew, Mac R (Gr) 132 Orlin av se, Gl 3429 (Fayette, Utah)
 Bartig, S Joan (Ed55) Comstock Hall, Ma 8158 (Duluth)
 Bartle, Beverley F (Ed56) 4517 Washburn av s, Wh 0323
 Bartle, E Roy (IT56) 3904 Vincent av s, Wa 4644
 Bartlett, Marvin L (IT55) 4450 Central av ne, Gr 3330
 Bartlett, Merritt L (G55) 710 se Delaware, Gl 1406
 Barton, Barbara Jo (A58) 2800 Dean blvd, Ke 6391
 Barton, Warde H (G56) 5216 Xerxes av s, Wa 4952
 Bartsch, William A (Gr) 932 Oakdale av, St P, Ca 8-1776
 Bartsch, Wilma R (N56) Powell Hall, Ma 8158 (Rapidan)
 Bartscher, Lois J (DH56) 148 Nina av, St P
 Bartz, Harlyn D (G56) Pioneer Hall, Ma 8158 (Browns Valley)
 Bascom, John U (Gr) General Hospital, At 1178
 Baseman, Frank Walter (A57) Pioneer Hall, Ma 8158 (Glencoe)
 Basil, Edmund N (B56) 1425 ne Washington, Gr 5173
 Baskfield, Gerald R (A58) 3716 Colfax av s, Co 7804
 Baskin, Della B (G55) 230 University Village, Gl 2683
 Baskin, Richard L (AS) 2624 Chicago av
 Basington, Orlo G (A58) 401 se Oak, Gl 2532 (Mantorville)
 Bass, Jerrold P (G56) 6008 Clinton av s, Lo 3924
 Bassett, Cecil D (A57) 3124 Garfield av s
 Bassett, Gordon C (IT56) 2091 Dudley, St P 8, Ne 6705
 Bassham, Robert A (Gr) 2150 Scheffer, St P, Em 8626 (Tulsa, Okla)
 Bast, Mary A (Ed56) 62 n Mississippi River blvd, St P, Mi 6202
 Bastian, Jarvis R (Gr) 417 11th av se, Br 4437
 Bastiansen, Robert D (G56) Excelsior, Rt 5
 Batchilder, Christopher (A57) Pioneer Hall, Mpls, Ma 8158 (Faribault)
 Bates, Catherine A (N58) 3950 Humboldt av n, Al 3931
 Bates, Eunice M (EdS) 707 Summit av s, Ke 0096
 Bates, Henry A Jr (AS) 3950 Humboldt av n, Al 3931
 Bates, John F (Gr) 2702 University av se, Gl 3427 (Clarksburg, W Va)
 Bates, Robert B (A58) 4253 Dupont av n, Hy 1326
 Bathke, Robert K (A57) 678 Maryland av w, St P, Hu 9-6863
 Batho, Clark H (IT59) 1401 se 6th (Plum City, Wis)
 Battin, Patricia M (Gr) 3508 39th av s, Pa 2-3742
 Battin, Robert M (A57) 4601 Browndale av, Wa 4650
 Battin, William T (Gr) 3508 39th av s, Pa 2-3742
 Battles, Charles M (IT56) 3529 Pillsbury av (Coleraine)
 Batzer, Harold O (Gr)
 Batzil, George O, A58
 Bauck, William E (B55) 3200 36th av s, Dr 8795 (Perham)
 Bauder, George B (Md57) 1913 Dupont av s, Ke 5334
 Bauer, Constance A (A58) 1375 Alaska av, St P, Em 6510
 Bauer, Corrine L (Ed56) Comstock Hall, Ma 8158 (Mitchell, S D)
 Bauer, David E (IT58) 1107 se 7th, Gl 1131 (Center City)
 Bauer, Gerald C (IT58) 1547 Laurel, St P, Pr 7136
 Bauer, L Sharon (A57) 5211 Glenwood av, Or 5-9569
 Bauer, Robert J (Ed55) 622 14th av se, Gl 2934 (Mondovi, Wis)
 Bauer, Virginia M (N56) Powell Hall, Fl 7311 (Garvin)
 Baum, Marjorie J (A57) 1026 se 5th, Br 4197
 Bauman, Edward J (IT55) 1006 24th av se, Gl 9932 (Brainerd)
 Bauman, James R (A57) Centennial Hall, Ma 8158 (Clinton)
 Bauman, Kenneth H (G55) 3245 Blaisdell av, Lo 5171
 Bauman, Philip Q (A58) 1254 Clarence, St P, Va 3251
 Bauman, Richard M (G56) 3245 Blaisdell av, Lo 5171
 Bauman, Robert A (Ed55) 158 se 28th, Gl 2026
 Baumann, Charles G (IT57) 1318 Taylor, St P, Ne 1412
 Baumann, Darrell W (Ag57) (986) 1381 Cleveland av n, St P (Hayfield)
 Baumann, John E (A55) 1821 University av se, Gl 5887 (Winona)
 Baumann, Philip H (IT59) 3320 Kentucky av, Mo 8-8942
 Baumberger, Barbara R (G56) 3 e Wentworth, Ro 6-8919
 Baumeister, Arthur H Jr (IT59) 2059 Upper St Dennis rd, St P, De 2823
 Baumgartner, Carl J (A55) 1011 se 4th, Ge 9359
 Baumgartner, Helmut W (Gr) 1485 Raymond av, St P, Mi 8947
 Baumgartner, Roger D (D58) Centennial Hall, Ma 8158 (Bird Island)
 Baumhofer, Wayne C (Ag58) (1082) 1489 Hythe, St P (Ulen)
 Baus, Richard W (VMd56) (504) 1485 Cleveland av n, St P, Ne 3196 (Hoven, S D)
 Bausch, Robert M (G56) 1063 Pacific, St P, Vi 4-2755
 Baxter, Bruce F (A57) 1601 University av se, Gl 7916 (Whittier, Calif)
 Baxter, Gerald D (A57) 4201 Abbott av n, Hy 6746
 Baxter, James M (D58)
 Bay, Paul G (Gr)

Bayless, Thomas J (IT58) 1520 se 4th, Gl 9990 (Danbury, Wis)
 Bayley, Elizabeth A (N58) Comstock Hall, Ma 8158 (Lake City)
 Bayoff, Diana M (Ag57) (694) 2845 Colorado av, St Louis Park
 Beach, Charles R (A58) 4137 Lakeland av, Robbinsdale
 Beach, Nancy M (A58) 3733 Xenia av n, Crystal Village, Or 7-7367
 Beadles, Thomas J (IT58) 1617 University av se, Gl 1114 (Winona)
 Beal, Daniel H (Ed56) 238 Humboldt av n
 Beal, Lester V (A57) 2212 Aldrich av s, Ke 0693 (Pipestone)
 Beals, Wilmar W (Ed56) 2119 Pleasant av, Ke 3333
 Bean, David V (G56) 1388 Hewitt av, St F, Ml 1777
 Beard, Ann R (Ed56) 419 n Wheeler, St P, Ne 0300
 Beard, Peter C (G56) 868 Como av, St F, Hu 9-3605
 Beard, Valerie A (Ed55) 1027 University av se, Ma 7569 (Eveleth)
 Beardsley, Marjorie (G55) Rt 1, Wayzata
 Bearman, Barbara R (A57) 2315 Irving av s, Ke 6308
 Bearmon, Lee (L57) 914 Morgan av n, Hy 3870
 Beattie, Willard H (Gr) 3131 1st av s (Glen Eilyn, Ill)
 Beauchaine, Roger A (IT59) 5606 Blaisdell av s, Re 5689
 Beauchaine, Dell R (A58) Sanford Hall, Ma 8158 (Crookston)
 Beaverson, Bertelle A (G56) 3840 Elliot av s, Lo 7029
 Beberg, Mary E (Ed57) 36 s 12th, Ge 7648 (Fergus Falls)
 Beck, Edward D (IT57) 3229 Aldrich av s, Re 1722 (Pequot Lakes)
 Beck, Hartland (A58) 1198 Dayton av, St P, Ca 7-3292
 Beck, Janice A (A57) 3106 ne Arthur, Gr 8457
 Beck, Kathrine A (Gr) 1112 se 6th, Gl 2618 (Chicago, Ill)
 Beck, Maeve B (AS) 1418 Bayard, St P
 Beck, Maureen C (A58) 1224 Russell av n, Al 0303
 Beck, Richard J (Gr) 2007 Cottage av, St P, Va 4402
 Beck, Robert E (A58) Pioneer Hall, Ma 8158 (Palisade)
 Beck, Robert R (Gr) 187 se Arthur (Panama, Neb)
 Beck, Robert W (A57) 5540 Blaisdell av, Co 0398
 Beck, Victor W (AS) 790 Nebraska av e, St P, Va 9927
 Becker, Alvin M (VMD57) (1254) 2177 Knapp, St P
 Becker, Donald L (Ag57) (1695) 2060 Carter av, St P, Ne 0591 (Chatfield)
 Becker, Frederick J (IT59) 590 s Fairview, St P, De 3622
 Becker, Gary K (A58) 5604 Knox av s, Wh 6722
 Becker, Marilyn (A58) 4531 Bryant av n, Al 8528
 Becker, Paul O (Gr) 314 10th av se, Fl 3730 (Springville, N Y)
 Beckermann, Rita A (Ed58) 140 e Robie, St P, Ca 8-0552
 Becklin, Gilbert P (IT59) Cambridge
 Becklund, Roger W (A57) Pioneer Hall, Ma 8158 (Almont, N D)
 Beckman, Arnell V (AgS) (1914) Cambridge
 Beckman, Barbara A (A57) 4333 Glenwood av, Al 3735
 Beckman, Curtis R (B56) 4823 32nd av s, Pa 2-6031
 Beckman, Donovan L (A57) 2216 Elliot av s, At 5614
 Beckman, Glenn A (IT58) 600 16th av se, Gl 7646 (Brimson)
 Beckman, Jerry M (G56) 1609 University av se (Anoka)
 Beckman, Roger A (A57) 1108 se 4th, Gl 5353 (Chicago, Ill)
 Beckman, Vernon E (Gr) 321 Marshall, Mankato
 Beckstrom, Vinton G (IT59) 1762 Hubbard, St P, Ne 5724
 Beckwith, George E (A58) 1012 13th av se, Gl 5525
 Beckwith, Walter G (IT57) Pioneer Hall, Ma 8158 (Houston, Tex)
 Beckwith, William H (A58) 4148 26th av s, Du 0583
 Beckzalo, Olga (G55) 2643 ne 7th, Gr 6607
 Bedard, Earl L Jr (A57) 4214 Minnehaha av s, Dr 4413
 Bedard, James M (B56) 169 University Village, Gl 3050 (Hibbing)
 Bedford, Fred G (Md55) 58 St Mary's av se, Gl 7538
 Bednar, Joan M (A57) 971 Eleanor av, St P, Ca 6-2156
 Bednar, Robert F (A58) 69 Manitoba, St P, Hu 9-6077
 Bednarczyk, Carol L (G56) 4148 Xerxes av n, Hy 5357
 Beebe, Bradley W (A57) Mahtomedi
 Beechert, Jean C (PH55) 222 se 11th, Rochester
 Beecroft, Charles F (P55) 4544 1st av s, Co 6976 (Almena, Wis)
 Beedle, Ethel L (N58) 3237 Dupont av s, Re 9450
 Beer, Margaret M (Ag57) (1751)
 Beers, Barbara L (G56) 520 University av se, Br 4583
 Beese, Robert J (A58) 1417 1st av s, Br 1993
 Beggs, Janet A (Ed55) 4213 Scott ter, Wh 1387
 Beggs, John H (Md57) Ancker Hosp, St P, Ca 2-7341 (Park Ridge, Ill)
 Beggs, Richard F (IT57) 5605 Abbott av s, Wa 7379
 Beggs, William H (A57) 4408 Abbott av s, Wa 0942
 Begln, Donald R (A58) 4601 n County rd 18, Or 5-8307
 Beha, Mary B (G56) 4752 Beard, Wa 7247
 Behm, Lyle W (IT59) 659 e 3rd, St P, Va 3351
 Behmler, Carole A (Ed55) 1655 Jefferson av, St P, De 2021
 Behning, Duane K (A58) 1401 se 6th, Gl 2690 (Watertown)
 Behnke, Kathleen E (Gr)
 Behonek, John W (Gr) 1125 se 5th, Gl 2792 (St Louis Park)
 Behr, Michael R (Ag58) (755) Dining Hall Dorm, St P, Ne 5924 (Paynesville)
 Behrens, Ralph D (Gr) 925 se 6th, Li 9752 (Malvern, Ark)
 Beldleman, Dale C (A57) 527 University Village
 Bein, Marilyn (Gr) 719 6th av se, Gl 2862 (Milwaukee, Wis)
 Beinhauer, Myrtle T (Gr) Comstock Hall, Ma 8158 (Des Moines, Iowa)
 Beirstein, Carol K (Ed58) 3710 Thomas av s, Wa 3660
 Beierstein, Jane K (Ed56) 3710 Thomas av s, Wa 3660
 Beisel, Reuben C (AS) 1101 University av se, Gl 1102

Bekeris, Gunars P (Ag56) 1555 626 s 9th, Li 4223
 Belanger, Douglas E (G55) 6020 Elliot av s, Pl 8805
 Belau, Paul G (Md57) 329 se Union, Gl 1369 (Blue Earth)
 Belchere, Helen A (A58) 2770 Highway 61, St P, Iv 4-3074
 Belden, Allan D (A58) 528 se Delaware, Gl 5891 (Red Wing)
 Belden, David L (A57) 1829 University av (Red Wing)
 Belden, Margaret M (A56) 204 12th av se (Red Wing)
 Belden, Sandra A (A57) St Paul Park, La 9887
 Belisle, James R (A58) 308 Sweetbriar Lane, Hopkins, Ho 2253
 Belkin, Stuart A (A57) 1926 Beechwood, St P, De 7918
 Bell, Bryce E (A55) 408 University av se, Li 3123
 Bell, James B (A55) 1950 Bayard av, St P, De 4850
 Bell, John M (Gr) 657 Lincoln, St P, Ca 5-3419
 Bell, J Thomas (Gr) 1366 Raymond av, St P, Mi 9094
 Bell, Karl E (A55) 1279 e Minnehaha av, St P, Vi 4-4567
 Bell, Martin A (A55) 2811 Xerxes av s, Ke 0039
 Bell, Mildred L (Gr) 1516 Chelmsford, St P, Mi 4292 (Itasca, Texas)
 Bell, Nancy R (A58) Sanford Hall, Ma 8158
 Bell, Richard J (A55) 657 Lincoln av, St P, Ca 5-3419
 Bell, Robert E (IT59) 5305 Columbus, Lo 1923
 Bell, Theodora P (UC55) 939 Weeks (Mountain Lake)
 Bell, Thomas N (Ed55) 939 Weeks se, Gl 3198 (Windom)
 Belland, Eugene R (L55) 2248 s Shore blvd, White Bear Lake
 Belland, Kenneth B (G56) 3956 46th av s, Du 8543
 Bellis, Edward D (Gr) (Millersburg, Pa)
 Bellman, Barbara J (A55) 1229 Thomas av n, Hy 4501
 Belsheim, Gerald P (B55) 1301 w 31st, Lo 1681
 Belsom, Charles R (B56) 4136 26th av s, Dr 2953
 Beltz, Charles A (IT58) 1654 Juno av, St P, Em 0300
 Bemis, Wilber G Jr (IT57) 4809 31st av s, Dr 1212
 Benda, Charles E (A57) 5436 13th av s, Co 7420
 Benda, Jerome C (G56) Pioneer Hall, Ma 8158 (Jackson)
 Benda, Thomas J (A58) 5436 13th av s, Co 7420
 Benda, Victor C (IT59) 6228 Nicollet av s, Ro 6-9424
 Bender, David (Md56) 1314 Xerxes av n, Ju 2931
 Bender, David L (A58) 1922 Ashland, St P, Mi 4085
 Bender, Dolores E (A57) 915 se 6th, Gl 2450 (Henderson)
 Bender, Donna L (OT55) 503 w Comstock Hall, Ma 8158 (Gackle, N D)
 Bender, Ronald L (A57) Centennial Hall, Ma 8158 (Brainerd)
 Bendix, Virgil D (Ag55) (1665)
 Bendixen, Henry R (G56) 4404 Aldrich av s, Pl 8108
 Benedict, James L (IT57) Centennial Hall, Ma 8158 (Grand Rapids)
 Benepe, Deem J (IT58) 579 Dayton av, St P, Ca 5-2304
 Bengtson, Gertrude R (NS) 420 se Oak, Gl 9849
 Bengtson, Paul D (Ed56) 318 8th av se, Ge 7323 (Owatonna)
 Bengtson, Wayne R (Ed56) 1813 University av se, Gl 5011 (Spicer)
 Benjamin, Arthur J (G56) Pioneer Hall, Ma 8158 (Hutchinson)
 Benjamin, Barbara A (Ed55) 500 e 18th, Fi 3209
 Benjamin, Harrison R (IT57) 815 se Delaware, Li 0363 (Hastings)
 Benjamin, Robert B (Gr) 159 Montrose pl, St P
 Benjamin, William E (Ag57) (785) 2126 Carter av, St P, Mi 0683 (Hastings)
 Benjegerdes, Viola D (N55) Powell Hall, Ma 8158
 Bennett, Bradley E (B55) 600 University av se, Li 3304
 Bennett, Charles P (Ed55) 1617 University av se, Gl 1114 (Duluth)
 Bennett, Frederick L (IT56) Centennial Hall, Ma 8158
 Bennett, Jack M (VMd55) (505)
 Bennett, Karel R (A58) 888 Pusey, St P, Ne 6746
 Bennett, Richard A (A58) 712 s 5th, At 9883 (Kensington)
 Bennett, Richard T (A57) 5019 Wentworth, Pl 5153
 Bennett, Slavia T (A57) 913 Oliver av n, Hy 0627
 Bennett, William R (IT56) Rt 7, Blaine Oaks, Anoka
 Bennington, Glen E (IT57) 701 Washington av se, Gl 5404 (Brainerd)
 Bennyhoff, Gary C (A57) 4251 Abbott av n, Robbinsdale, Hy 0632
 Benolken, Richard A (A56) 1675 Randolph, St P, Em 8002
 Ben-Ora, Avi (Md57) 712 w 32nd, Co 9908
 Benowitz, Marlene I (G56) 910 Russell n, Ch 8838
 Benrud, Charles H (Gr) 1489 Hythe, St P, Pr 1176
 Benschoter, Clarence A (Gr) 2101 Newton av s, Ke 2332
 Benson, Burton A (IT57) 1733 Irving av s, Ke 2922
 Benson, Burton O (IT57) 1700 Penn av n, Hy 8606
 Benson, Carl J R (IT57) 2523 Aldrich av n, Hy 4226
 Benson, Cathleen A (A55) 1753 Howard av n, St P, Va 6543
 Benson, Clarence H (B55) Oak Grove, New Brighton, Ne 9976 (Worthington)
 Benson, Donald E (B55) 2640 Cedar av s, Du 5335
 Benson, Donald L (IT56) 5421 Penn av s, Wh 6194
 Benson, Donald L (G56) 3720 21st av s, Du 4140
 Benson, Donald S (D56) Centennial Hall, Ma 8158 (Rochester)
 Benson, Dwayne C (G56) 5135 Elliot av, Lo 7452
 Benson, Eugene M (IT56) 413 7th av se, Li 1951
 Benson, Glendon M (Gr) 1700 Penn av n, Hy 8606
 Benson, Harold G (Ed55) 910 29th av s, Ma 2831
 Benson, Harold N (Ag55) (1338) Dining Hall Dorm, St P, Ne 5924 (Milaca)
 Benson, James E (Ed57) 1625 se 7th (Red Wing)
 Benson, James S (Ag57) (1839)
 Benson, Jay L (IT57) 4101 32nd av s, Pa 1-2336
 Benson, John A (IT59) 5145 Woodlawn blvd, Pa 1-1912

Benson, John B (A57) 4016 Aldrich av s, Lo 6323
 Benson, Marjorie G (A55) 1067 15th av se, Gl 7436 (St Paul)
 Benson, Nancy L (G55) 3202 Harriet av
 Benson, Peter J (A55) 2311 Portland av s, Fl 6928
 Benson, Philip A (Gr) 4700 Ewing av s, Wa 8105
 Benson, Richard D (IT58) 808 Selby av, St P, Ca 5-6854
 Benson, Richard L (A58) 3120 Bryant av s, Pl 9125
 Benson, Robert F (IT57) 1733 Irving av s, Ke 2922
 Benson, Roger D (IT59) 4148 Pleasant av, Lo 3402
 Benson, Ronald N (A56) 4106 Queen av n, Ch 7292
 Benson, Verdayne W (L58) 6804 Sheridan av s, Ro 9-3886
 Benson, Walter F (Ed57) 4541 33rd av s, Dr 2696
 Benson, Wayne D (D57) Centennial Hall, Ma 8158
 Benson, Wayne W (A57) 2510 Riverside av (Houston)
 Benson, W Gordon (IT57) 707 8th av se, Gl 9134
 Benson, Winston O (B56) 6804 Sheridan av s, Ro 9-3866
 Bentfield, Donald K (A57) 308 w Page, St P, Ca 8-4350
 Bentilla, Emil W (IT57) 600 15th av se (Buhl)
 Bentley, William O (A55) 5606 St Andrews av, Wh 2630
 Benton, Clifford S (Gr) 2171-L Folwell, St P, Ne 6243 (Glen Ellyn, Ill)
 Benton, James F (A56) 2197 Fairmount, St P, Em 1869
 Benton, Patricia L (A57) 2197 Fairmount av, St P, Em 1869
 Bentzin, William A (A56) 714 Delaware, Gl 2956 (Austin)
 Benz, Donald E (A58) 2069-C University Grove e, St P (Onamia)
 Benzie, Dymmer M (Gr) 1320 se 7th, Gl 1265 (Onamia)
 Beran, Roger J (G55) 875 Parkview, St P, Hu 8-4149
 Berchielli, Gian L (Gr) 1023 University av se, Li 2965
 Berde, Sydney (L58) 354 Stonebridge blvd, St P, Em 7387
 Berdt, Arnold H (G55) 1200 Oliver av n, Ch 4161
 Berendes, Margaret (Gr)
 Berens, Michael A (A57) Pioneer Hall, Ma 8158 (Rochester)
 Bereswill, Frederick C (IT55) 5421 Girard av s, Lo 1080
 Berezovsky, Julius E (G56) 1510 Upton av n, Al 4172
 Berg, Arne J (G56) 4325 Aldrich av s, Re 5038
 Berg, Betty K (A55) 620 15th av se, Gl 1552 (St Louis Park)
 Berg, Bruce O (Md55) 870 e Cottage av, St P, To 2991
 Berg, Charles A (A58) 5728 w Lake, St Louis Park, Wa 5553
 Berg, Charles H (A55) 4347 15th av s
 Berg, David C (A58) 628 15th av se (Willow River)
 Berg, Donald J (A58) 1321 se 6th, Gl 1679 (St James)
 Berg, Eugene L (EdS) 1827 Roblyn, St P, Mi 0283
 Berg, Idelle (G55) 923 Sheridan av n, Ch 4329
 Berg, Inger A (A57) 200 12th av se, Ma 8158 (Montevideo)
 Berg, J Gary (Ed55) 2191 Dayton av, St P, Mi 6711
 Berg, Joyce E (A58) 1145 Argyle, St P, Hu 9-3269
 Berg, Karl R (G56) 3137 14th av s, Dr 1343
 Berg, Kathryn M (A58) 3637 13th av, Pa 2-8622
 Berg, Louise A (Ed55) 1924 n 1st, Stillwater
 Berg, Mabel L (Ag55) (948) 1405 se 6th, Gl 1731
 Berg, Miriam C (Ed55) Powell Hall, Ma 8158 (Round Lake)
 Berg, Patricia A (A58) Sanford Hall, Ma 8158 (Red Wing)
 Berg, Phyllis M (A58) 951 James, St P, Ca 5-3997
 Berg, Richard T (A55) 317 18th av se, Gl 1108 (Thief River Falls)
 Berg, Robert (IT57) 3445 Emerson av s, Lo 9469
 Berg, Robert E Jr (A57) 1610 Penn av n, Hy 6103 (St James)
 Berg, Robert P (P56) 5517 Harriet av s, Lo 2191
 Berg, Robert V (AS) 317 18th av se, Gl 1108 (Thief River Falls)
 Berg, Ronald C (G55) 2107 Dayton av, St P, Ne 8713
 Berg, Wesley A (B55) 2208 Plymouth av n (Virginia)
 Berge, Beverly R (PH55) 11 27th av se, Gl 3994 (Mahnomen)
 Berge, Donna S (Ag57) (1205) 1407 University av, Gl 1572
 Berge, Elaine K (A55) 1219 se 4th, Gl 2847
 Bergeland, Beverly A (A57) 556 Brimhall, St P, Em 4598
 Bergeland, Martin E (Ag57) (1129) Dining Hall Dorm, St P, Ne 5924 (Dawson)
 Bergen, Bruce G (A57) Centennial Hall, Ma 8158 (Stillwater)
 Berger, Elaine L (A58) Sanford Hall, Ma 8158 (Superior, Wis)
 Berger, Emil J (Gr) 771 w Hoyt, St P, Hu 8-8867
 Berger, Paul A (AMS55) 2048 Yorkshire dr, St P (Sioux City, Iowa)
 Berger, Roger W (G56) 326 w Orme, St P, Ca 4-7066
 Bergeron, Dale A (Md55) Sheltering Arms Hospital, Pa 2-4127 (Cass Lake)
 Bergersen, Roger G (A58) 7332 Lyndale av, Ro 9-4569
 Bergerud, John E (IT56) 4841 Lyndale av s, Pl 6175
 Bergeson, Harriet A (Ed58) 4941 Ewing av s, Wh 3431
 Bergfalk, Jerrold F (A57) 5536 Clinton av, Co 6016
 Bergford, Joan M (Ag55) (761) 425 s Cedar Lake rd, Ke 1545
 Bergh, Helen M (G55) 4116 Garfield av s, Lo 6423
 Bergholt, Durwood C (G56) 7312 Lyndale av s, Ro 9-7826
 Bergin, Gerald W (A55) 4401 17th av s, Du 9151
 Bergjord, Arthur L (IT59)
 Berglund, Dorothy A (EdS) 3641 Columbus av s, Lo 3147
 Berglund, Barbara A (G56) Sanford Hall, Ma 8158 (Cambridge)
 Berglund, Clive J (Gr) 3200 2nd av s, Co 6671 (Isanti)
 Berglund, David W (IT58) 4845 Elliot, Co 5260
 Berglund, Edward D (A57) 309 se Union, Gl 1560
 Berglund, Margaret L (A58) 5205 Knox av s, Wa 5513
 Berglund, Paul L (Ag57) (1682) 4845 Elliot, Co 5260

Berglund, Pernille A (A58) Sanford Hall, Ma 8158 (Warroad)
 Berglund, Robert D (G56) (Minnetonka Beach)
 Berglund, Robert S (IT58) Centennial Hall, Ma 8158 (Cambridge)
 Bergly, Richard N (IT57) Pioneer Hall, Ma 8158 (Walker)
 Bergman, Richard L (G56) 3542 Newton n, Al 2642
 Bergman, Wayne G (A57) 504 University Village, Gl 7746
 Bergo, Geraldine M (Ed58) 3503 e 39th, Dr 2758
 Bergougnou, Maurice A (Gr)
 Bergquist, Carl R (A57) 5047 3rd av s, Co 8726
 Bergquist, Edward W (L58) 3429 Bloomington av, Du 9426
 Bergquist, Shirley A (A58) Winchell Cottages, Ma 8158 (Isle)
 Bergseng, Gary C (G55) 4455 Pillsbury av s, Re 3814
 Bergsrud, Fredric G (IT58) 524 12th av se, Gl 1662 (Spring Grove)
 Bergsten, Donald A (G55) 1817 Hopkins Crossroad s, Or 5-7914
 Bergstrom, Anna E (Ed57) 4122 Hiawatha, Du 1894
 Bergstrom, Donald R (G56) 606 se 7th (Rush City)
 Bergstrom, Gladys R (Ag58) (828) Sanford Hall, Ma 8158 (Cokato)
 Bergstrom, Howard E (Gr) 707 University av se, Li 9370
 Bergstrom, James F (Ag57) (1256) 501 se 5th, Ma 9480
 Bergstrom, Keith M (Gr) 1638 e Hoyt, St P, Va 2762
 Bergstrom, Lavonne B (Md57) 2639 Aldrich av s, Re 1521
 Bergstrom, Robert L (A58)
 Bergstrom, William R (Gr) 3929 e Lake, Pa 2-3618
 Bergum, Gerald E (A58) 415 w Baker, St P, Ca 8-2777
 Bergum, James E (Gr) 3521 38th av s, Pa 2-5765
 Berk, Richard S (Gr)
 Berkas, Ernest M (Gr) 5824 43rd av s, Pa 2-2216
 Berkenpas, Lois A (A58) 1103 se 5th, Gl 7297 (Pipestone)
 Berkey, Barbara K (Ed56) 1000 se 5th, Ge 4374 (Hopkins)
 Berkey, David W (A56) 1821 University av se, Gl 5887 (Hopkins)
 Berkovitz, Myron A (IT59) 32 Charles av, St P, Ca 4-2456
 Berkwitz, A Jean (Ed57) 2655 Inglewood av, St Louis Park, Wa 5840
 Berland, Maynard C (P57) 510 12th av se, Gl 2821 (Spring Grove)
 Berland, Robert H (A57) 914 Vincent av n, Al 0883
 Berlin, Mary C (A57) 4509 Drexel av, Edina, Wa 5762
 Berman, David A (Md58) 5620 Edgewater blvd, Lo 7331
 Berman, Elizabeth A (A58) 5620 Edgewater blvd, Lo 7331
 Berman, Frank S (A57) 2916 14th av n, Ch 4590
 Berman, John A (Md57) 2727 Dean blvd, Ke 4257 (Sacramento, Calif)
 Berman, Judith L (A57) 1223 n Washburn, Ch 4685
 Berman, Julian L (A57) 1100 Upton n, Ch 2742
 Berman, Ronne S (G55) 1010 Washburn n, Al 4837
 Berman, Sander (G55) 1235 Washburn av n, Ch 4373
 Bernard, Ange V Jr (IT57) 1201 Centennial Hall, Ma 8158 (Eveleth)
 Bernard, David R (D56) 5364 Shoreview, Dr 6090
 Bernard, Stanley J (Ed58) 5364 Shoreview, Dr 6090
 Bernard, William N (IT55) Centennial Hall, Ma 8158 (St Paul)
 Bernauer, John H (G56) Pioneer Hall, Ma 8158 (Wadena)
 Bernd, Curtis K (Ag58) (1526) Pioneer Hall, Ma 8158 (Milwaukee, Wis)
 Berndt, Carla J (S7) 5722 Harriet av s, Pl 9362
 Berndt, Donald R (A57) 4211 York n, Robbinsdale, Hy 4959
 Berndt, Fred P (Gr)
 Berndt, James M (B56) 881 e Hawthorne, St P, To 4662 (Eau Claire, Wis)
 Berndt, William A (Ag58) (1011) 881 e Hawthorne av, St P, To 4662
 Bernet, Robert L (D55) 316 se Walnut, Gl 1153 (River Falls, Wis)
 Bernick, Herbert J (BS) 696 Summer, St P, Em 0287
 Bernick, Myrna D (A55) 1024 Marshall av, St P, Ca 5-5341
 Bernick, Samuel (A57) 161 n Chatsworth, St P, Ca 5-2379
 Bernier, Robert E (IT56) 1529 s Robert, West St P, La 7491
 Berning, Theodore A (A55) 3500 47th av s, Dr 8468
 Bernstein, Cyrile (N58) 2916 18th av n, Al 6027
 Bernstein, Harold A (Ed56) 2517 Golden Valley rd, Al 0126
 Bernstein, James M (A56) 1127 Humboldt av n, Ch 7552
 Bernstein, Marian F (EdS) 2517 Golden Valley rd, Al 0126
 Bernstein, Nancy L (A57) 637 Grand av, St P, Ca 5-4556
 Bernstein, Norman D (IT57) 526 11th av se, Gl 2276 (Sioux City, Iowa)
 Bernstein, William E (A57) 1867 Ford pkwy, St P, Em 1101
 Bernston, Leslie G (A56) 2623 Colfax av s, Ke 3976
 Bernu, Rodney E (A57) 239 Greeley av n, Ge 9183
 Berquam, John G (IT59) 1956 Feronia, St P, Mi 2304
 Berquist, Lloyd F (IT55) 1775 Fremont av s, Ke 6230
 Berrens, Robert E (IT59) 4719 Nokomis av s, Dr 4931
 Berry, Dean V (Gr)
 Berry, Helen B (AS) 2155-E w Hoyt av, St P, Mi 0648
 Berry, James M (A58) 1336 Hartford, St P, Em 5702
 Berry, Pauline S (Gr) (St Cloud)
 Berry, Richard B (G56) 1323 Hillcrest, St P, De 3237
 Berry, Ronald N (A55) 506 se Oak, Gl 2007 (Windom)
 Berset, Robert M (A58) 101 e Wayside rd, Hopkins, Ho 3956
 Bershodsky, Elliott L (G56) 845 Marshall av, St P, Ca 6-8713
 Bershodsky, Fern (A57) 845 Marshall av, St P, Ca 6-8713
 Bersie, Marilyn J (Ag58) (1392)
 Bertch, Barbara A (G55) 2651 Morgan n, Ch 4277
 Bertell, Ruth E (Ed56) 200 Earl, St P, To 5176
 Bertelsen, John V (A56) 4720 Aldrich av s, Lo 7470
 Bertelson, Mary J (Ed55) 1012 se 5th, At 5500

Berthiaume, Geraldine H (A58) 70 w Jessamine, St P, Hu 8-4823
 Berthiaume, Joyce M (A57) 4844 10th av s, Co 5425
 Bertilson, Irmal S (A57) 861 24th av se, Gl 3859
 Bertilson, Millie E (AS) 861 24th av se, Gl 3859
 Bertolero, William L (A56) Centennial Hall, Ma 8158 (Lead, S D)
 Bertram, Verwayne E (A57) 15 West rd, Circle Pines, St 1-9284
 Berwald, Eugene R (A58) 721 s Henry, North St P, V1 7-2669
 Berzina, Ligita G (Md55) 1813 Irving av s, Ke 0742
 Besch, Everett D (Gr) 1191 California dr, St P, Hu 9-1477 (San Antonio, Tex)
 Beske, Elaine M (EdS) 1311 w 24th, Ke 8960
 Beske, Janet M (N58) Comstock Hall, Ma 8158 (Minnesota Lake)
 Besner, Sandra L (G56) 5117 James av s, Wa 3678
 Besonen, Philip J G (Ed55) 3522 Russell av n, Hy 1296
 Bessesen, A Joy (N56) Powell Hall, Ma 8158 (Olivia)
 Bessler, Helen M (Ed 56) 3922 Basswood rd, Wh 4381
 Bessler, Lawrence H (A55) 1623 University av se, Gl 2883 (Lake George)
 Bessler, Stuart A (Gr) 3922 Basswood rd, Wh 4381
 Best, Mary J (A57) Comstock Hall, Ma 8158 (Austin)
 Beste, Jovita C (Gr) 707 University av se, F1 6214 (Melrose)
 Bestland, Roy J (IT58) 3390 Louisiana av, Wh 3505 (Hanley Falls)
 Bestor, Wayne K (G56) 505 se 7th, Gl 7187 (Granger)
 Bethel, Shirley A (Ed55) 4646 Garfield av s, Pl 6379
 Bethke, Edith M H (Gr)
 Bethke, Gary D (A58) 4507 Wentworth, Pl 2317
 Betlach, John F (D57) 901 e River rd, Gl 1489 (Owatonna)
 Beto, Maurice G (IT59) Pioneer Hall, Ma 8158 (Cushing)
 Betts, Douglas N (IT57) Centennial Hall, Ma 8158 (Rochester)
 Betts, Robert A (IT58) Centennial Hall, Ma 8158 (Rochester)
 Betz, James C (G55) 1622 Bayard, St P, Em 3490
 Betza, Mike (G56) 1212 Yale pl, Br 6650 (Smithmill, Pa)
 Beugen, Corrine A (G55) 122 Wilshire Walk, Hopkins, Ho 4888
 Beulke, Winifred (G56) 1963 Wellesley, St P, Em 6452
 Beveridge, Fredrick C (IT59) 3236 10th av s, Lo 0202
 Bevis, Donald D (EdS) 5629 16th av s, Re 7693
 Bevis, William D (Gr) 11821 Cedar Lake rd, Ho 9131
 Bewick, LeRoy G (IT58) Pouch A, Hastings
 Beyer, Arnold L (A58) 25 e Magnolia, St P, Hu 9-3065
 Bezat, Kathryn E (A58) 616 e 66th, Ro 9-8790
 Bezolter, Dolph D (Gr) 2145 Mt View av, Ma 6762 (St James)
 Bhanot, Vidya B (Gr) 611 9th av se, Gl 1631 (India)
 Bhatti, Hayat M (Gr) 1503 se 7th, Gl 7871 (Pakistan)
 Biagi, Richard S (A58) 715 10th av (Richmond, Calif)
 Bialick, Louis (L58) 1103 Knox av n, Ch 9208
 Bibeau, Charles T (G56) 214 e Morton, St P, Ca 8-1998
 Bichel, Gretchen L (A56) 4915 Russell av s, Wh 9294
 Bick, Heinz D Jr (Gr)
 Bickford, Elizabeth L (Gr) Box 163, Owatonna
 Bicknese, Eugene H (Gr) 2175-J Folwell, St P, Ne 5993
 Biddlestone, Mary Lou (Gr) Sanford Hall, Ma 8158 (McKeesport, Pa)
 Bieber, Milbert R (IT58) Centennial Hall, Ma 8158 (Hutchinson)
 Biederman, Frederick L (A57) 301 1st av ne, Osseo
 Biedermann, Norman E (G56) 1765 e Maryland, St P, V1 4-1412
 Biegal, Carol A (A58) 4343 Oliver av n, Hy 6160
 Bierman, Laurence W (A57) 5408 Girard av s, Re 6657
 Bies, Janet M (Ag56) (1164) Brewster Hall, St P, Ne 5304 (Robbinsdale)
 Biesecker, Patricia J (A57)
 Bigelbach, James P (G56) 1452 Ashland av, St P, Ne 5959
 Bigelbach, Paul G (A58) 1452 Ashland av, St P, Ne 5959
 Bigelow, Janet C (G56) 4326 15th av s, Re 1012
 Bigelow, Warren A (A58) 1922 ne Taylor
 Bihrie, Darold A (A58) 315 16th av se, Gl 7920 (Wheaton)
 Bilkovich, Francis G (Vmd56) (506) 2060 Carter av, St P, Ne 4790
 Billadeau, Denis M (P57) 1665 St Anthony, St P, Pr 2587
 Billings, Harry H (Gr) 6610 Graham av, Co 6000
 Billings, Janet M (N58) Powell Hall, Ma 8158 (Franklin)
 Billings, Paul L (A57) 1400 Portland av, Ge 7223
 Bills, Duane L (G56) 2125 22nd av ne, Gr 7310
 Bilski, Gerald A (A58) 1705 Cleveland av n, St P, Pr 4089
 Bilstad, James M (A57) 901 se 4th, Ge 2989 (Little Falls)
 Biltz, John F (A57) Box 32, Glen Lake, Ho 9049
 Bilyeu, Janette R (Md58) 623 Washington av se, Gl 7153 (McGregor)
 Binger, Barbara S (AS) 604 se Oak, Gl 1237
 Binger, Charles M (Md55) 604 se Oak, Gl 1941 (Rochester)
 Bingham, George C (Md57) 2171-E Folwell av, St P, Pr 4416 (Rochester)
 Binkley, Robert W (Gr) 182 University Village, Gl 3950
 Binman, Donald M (AgS) (1892) 1844 Munster, St P, Em 2765
 Binman, Joan P (GS) 1761 Summit av, St P, Mi 4337
 Binstock, Paul (Ed55) 3201 Girard av s, Lo 9246
 Birch, Robert C (A57) 4749 Chown av s, Wh 7784
 Birch, William D (L55) 3424 16th av s, Dr 7120
 Bird, John W (IT57) 3334 Vincent av n, Al 6566
 Bird, Robert F Jr (Ag58) (1389) 3334 Vincent av n, Al 6566
 Birkebak, Richard C (IT56) 988 Cromwell, St P, Ne 3302
 Birkebak, Roland C (IT56) 988 Cromwell av, St P, Ne 3302
 Birkey, Thomas G (A58) 6305 Pillsbury av s, Ro 9-0577
 Birnberg, Herman J (B55) 36 n Mississippi River blvd, St P, Mi 3453

- Birnberg, Jacob G (B56) 3817 Grand av, Co 9042
 Birnberg, Theodore T (A55) 2222 Edgcumbe rd, St P, Em 2255
 Bisbee, Bertin A (L58) Centennial Hall, Ma 8158 (Marshall)
 Biscoff, Herman T (L58) 612 9th av se, Gl 1187 (Hibbing)
 Bishop, Barbara (A55) 1750 Highland, St P, Em 9196
 Bishop, Marjorie J (Gr) 5517 Brookview, Edina, Wa 9063
 Bishop, Patricia P (Ed56) 4550 Central av ne, Su 8-2430
 Bisping, Ronald E (A58) 965 Charles av, St P, Ca 6-5437
 Bissinger, Lester L (Gr) 804 Thornton, Gl 7784
 Bissonnette, Howard L (Gr) 1428 Wellesley av, St P, De 4712
 Bittick, Wilbur H (Gr) Mpls Gen Hosp (Pocatello, Idaho)
 Bittner, James A (G56) 4948 Beard av s, Wa 6892
 Bix, Milton H (A57) 5145 Logan av s, Wa 3986
 Bjeldanes, Rachel M (Ed57) 3836 23rd av s, Pa 2-8188
 Bjelde, Joanna M (Ed56) 1010 se 4th, Ma 5948 (Mayville, N D)
 Bjella, Russell H (A57)
 Bjelland, Catharine L (Ag57) (1923) 5038 Drew av s, Wh 3469
 Bjelland, Sondra R (Ed58) 5038 Drew av s, Wh 3469
 Bjerke, Blair C (A56) 330 11th av se, Gl 2044 (Redwood Falls)
 Bjerke, Clarice A (A56) 4116 Clinton av, Re 7148
 Bjerke, Gerald C (A56) 4331 Stevens av, Lo 5926
 Bjerke, Margaret A (Ag58) (1071) Sanford Hall, Ma 8158 (Wadena)
 Bjerke, Pauline K (A57) 311 10th av se, At 7285 (Wadena)
 Bjerken, Richard L (A57) 3550 Edmund blvd, Dr 4678
 Bjerkestrand, David L (A56) Centennial Hall, Ma 8158
 Bjerkes, Bernard L (A58) 6250 Rainbow dr
 Bjerkes, James L (A57) 6250 Rainbow dr (Gonvick)
 Bjorhus, Russel K (Ag57) (1920) St Paul Men's Dorm
 Bjork, David M (Gr) 2115-B Folwell, St P, Mi 7757
 Bjork, Gordon W (IT58) 3415 Niccollet av, Re 0672
 Bjork, Wesley N (G56) 2219 10th av s, Ge 9083
 Bjorklund, Edris J (Ed56) 213 Winchell Cottages, Ma 8158 (St Cloud)
 Bjorklund, Floyd B (IT56) 1119 Charles av, St P, Ca 7-6245
 Bjorklund, Kenneth O (IT58) 1119 Charles av, St P, Ca 7-6245
 Bjorlin, Donald L (A58) 1625 University av, Gl 2313 (Chokio)
 Bjorn, Kenneth C (A57) 3041 Lynn av, St Louis Park, Wa 3625
 Bjorn Dahl, Robert W (A55) 1496 Chelmsford, St P, Ne 3231
 Bjorgjeld, Paul S (D58) Centennial Hall, Ma 8158 (Danvers)
 Bjornstad, Jane A (A57) 1342 Simpson, St P, Mi 2235
 Bjostad, Carol E (Ag55) (861) 514 11th av se, Gl 1361 (Center City)
 Bjurstrom, Earl L (IT58) 1492 e Shore dr, St P, To 0264
 Black, Damon M (B55) 5700 Longfellow av, Dr 1213
 Black, Mary B (Gr) 2501 Irving av s, Ke 4478
 Black, Thomas P (A56) 1110 se 6th, Gl 5216 (Albert Lea)
 Blackburn, Henry W (Gr) 589 Simpson, St P, Mi 6126 (Clearwater, Fla)
 Blackmur, Robert W Jr (AS) 4047 Pillsbury av s, Pl 8440
 Blackwell, Kenneth A (G56) 12317 Garden lane, Or 5-5761
 Blade, Gary A (Ed56) 4957 Osseo rd, Al 8236
 Bladholm, Jean A (A56) 1115 se 5th, Gl 1372 (Marshall)
 Bladholm, Judith A M (A58) Sanford Hall, Ma 8158 (Marshall)
 Blaha, Barry B (Ag58) (1060) (Verndale)
 Blaich, Oswald P (Gr) 148 Summit av, St P (Canada)
 Blair, Jack F (L57) 1524 se 8th, Gl 3421
 Blair, Marion P (A58) 9-A Fort Snelling, De 2836
 Blair, Mary E (Ag56) (919) Winchell Cottages, Ma 8158 (Duluth)
 Blake, Lenore H (Ag58) (1391) 317 Snelling av, St P, Em 4032
 Blake, Patricia J (A56) 5038 Aldrich av s, Lo 1142
 Blakeborough, James B (G56) 5909 Concord, Edina, Wa 2459
 Blakely, Howard W Jr (A55) Centennial Hall, Ma 8158 (Rochester)
 Blakely, Robert B (G56) 223 University Village (Luverne)
 Blakeslee, Beverly I (Ag55) (1756) 1502 Raymond av, St P, Ne.3786 (Forest Lake)
 Blakley, Richard I (G56) 682 Carroll av, St P, Ca 5-2943
 Blanch, Edgar W Jr (A58) 5615 Dalrymple, Edina, Wh 3898
 Blanchar, Loren C (Ed56) 4041 Beard av n, Hy 7379
 Blanchard, Bruce (A58) 5340 2nd av s, Lo 3618
 Blanchard, James F (A57) 6001 Concord, Wa 3881
 Blanchard, Mary J (A56) 315 10th av se, At 6529 (Pine City)
 Blanchard, Nancy C (A57) 1410 se 5th (Winnetka, Ill)
 Blanchard, Roderick D (B56) 6620 Naomi av, Edina
 Blanchard, Ronald E (B55) 1725 University av se, Gl 1417 (Pine City)
 Blanchard, Russell S (Gr) 515 se Delaware, Gl 3611
 Blanchette, Jeanne C (N55) Powell Hall, Ma 8158 (Marshall)
 Blank, Dale (Ag57) (1265) Dining Hall Dorm, St P, Ne 5924 (Jamesville)
 Blank, Harold R (G55) 3919 ne Polk, Gr 4163
 Blank, Norman (Gr) 2024 Commonwealth av, St P, Ne 3043
 Blanz, Doris E (MdT55) 1111 Lane pl, St P, Va 5951
 Blaska, Burdette M (Ed57) 511 University av se, Fi 5285 (Sun Prairie, Wis)
 Blat, Alan G (L58) 3852 Grand av s, Pl 5447
 Blatherwick, Allan A (Gr) 2946 w River rd, Pa 1-1225
 Bledsoe, Marilyn J (Ag56) (1199)
 Blegen, Joyce M (Ed55) 909 se 4th, Br 3765 (Taylors Falls)
 Blenis, Ronald J (G55) 6505 Glenwood av, Or 5-9780
 Bless, Benjamin R (A57) (Excelstor)
 Bless, Roger C (Ed55) 311 7th av se, Li 6048 (Wayzata)
 Blevins, Glen D (IT59) 1704 Brook av se, Gl 3122 (Pipestone)
 Blewett, James S (A55) 7000 Irving av s, Ro 9-7044

Blewett, Laura J (Ed55) 1918 2nd av s, Li 1628 (Anoka)
 Blichfeldt, Gayle L (A57) 2916 Boone av, St Louis Park, Ho 5452
 Blink, Mary Jo A (DH56) Sanford Hall, Ma 8158 (Ortonville)
 Blixt, Maricarol (Ed57) 4908 York av s, Wa 4052
 Blixt, Norman T (Ag56) (1765) 2342 ne Taft, Gr 0144 (Brainerd)
 Bloch, Henry S (Md55) 2357 Carter av, St P, Ne 3051
 Blochowiak, Beverly J (Md56) 1601 se 7th, Gl 2515 (La Moille)
 Block, Stanley M (Gr) 1505 e River rd, Li 0316
 Blodgett, Marion S (Gr) 70 Lawton Steps, St P, Ca 5-4349
 Bloemke, Marion E (Ag56) (1163) 1502 Raymond av, St P, Ne 3786 (Springfield)
 Bloland, Paul A (Gr) 611 se Delaware, Gl 5385
 Blom, Lorraine F (Ed56) 514 11th av se, Gl 1361 (Willmar)
 Blomgren, Ramon G (Ed58)
 Blomquist, Janice R (IT58) 2942 Irving av n, Al 2357
 Blomquist, Allen P (Gr) 2913 Franklin ter
 Blomquist, Jean C (A58) 3636 Pillsbury av, Re 0247
 Blomquist, Richard F (A55) 1815 University av se, Gl 5986 (Detroit Lakes)
 Blon, Barbara J (A57) 2809 Dupont av s, Fl 1942
 Blonigan, Verdi G (G56) 4336 Zane av n, Robbinsdale, Or 7-7900
 Blood, Beata K (A57) 4304 Eton pl, Wa 7839
 Bloodsworth, Barbara J (Ed55) 1112 se 6th, Gl 2618 (Rochester)
 Bloom, Barbara H (Ed55) 2317 Dupont av s, Ke 0570
 Bloom, Charles H (Md58) 1125 se 5th, Gl 2792 (North Branch)
 Bloom, David (Md55) 1007 Newton av n, Ch 4353 (Brooklyn, N Y)
 Bloom, Duane N (IT56) 1807 Van Buren av, St P, Pr 6398
 Bloom, Elaine E (Ed57) 3949 23rd av s, Dr 4332
 Bloom, Irwin N (L58) 779 w Wheelock pkwy, St P, Hu 9-1966
 Bloom, Larry A (G56) 5541 Emerson av n, Hy 7336
 Bloom, Millicent A (Ed56) 1121 se 5th, Gl 1381 (North Branch)
 Bloom, Phillip M (Md58) 2450 France av s, Wa 9292
 Bloom, Richard H (G56) 225 7th av se, Li 0362
 Bloom, Richard H (A55) 2011 Portland av, St P, Ne 1536
 Bloom, Sheldon H (P55) 2317 Dupont av s, Ke 0570
 Bloom, Vernon M (A56) 880 Cleveland av s, St P, De 3288 (Milaca)
 Bloomberg, Carl S (Ag57) (1658) Pioneer Hall, Ma 8158 (Park Falls, Wis)
 Bloomdahl, Daniel P (IT58) 3505 Park av, Lo 5179
 Bloomer, John K (A56) 5201 46th av s, Pa 2-7290
 Bloomquist, Carolane A (IT59) Sanford Hall, Ma 8158 (Hutchinson)
 Bloomquist, James E (G56) 3216 e 50th, Pa 2-0958
 Blossberg, Dixon R (Ag58) (736) 4224 32nd av s, Dr 4585
 Blosssey, Wayne A (G56) 621 1st av s, South St P, La 0673
 Blount, Don P (IT59) Pioneer Hall, Ma 8158 (Aitkin)
 Bloyer, James R (G56) 1319 se 7th, Gl 5150 (Cleveland, Ohio)
 Blue, John P (Gr) 1245 Ashland av, St P, Ca 5-8136
 Bluebaugh, Barbara L (Ed57) 1595 St Anthony av, St P
 Bluem, Gary R (A57) 4240 Lake rd, Robbinsdale, Or 7-6298
 Bluhm, Ardis M (Ag55) (700) 1502 Raymond av, St P, Ne 3786 (Waldorf)
 Bluhm, Gordon G (IT59) 1114 University av ne, Li 5140
 Bluhm, Joan Y (A57) Sanford Hall, Ma 8158 (Waldorf)
 Blumberg, Robert S (L56) 2830 Monterey pkwy, Wa 9659
 Blumberg, Dawn E (Ed57) 2830 Monterey pkwy, Wa 9659
 Blume, Barbara J M (A58) 1200 Franklin av w, Ke 0647 (Crosby)
 Blumentals, Edite (UC55) 1506 Chicago av, Ge 2843
 Blumentals, Janis (A55) 973 Bradley, St P, To 5830 (Latvia)
 Blumenthal, Allen (IT59) 1306 Xerxes av n, Ch 1524
 Blumenthal, Malcolm N (Md58) 4000 ne Washington, Gr 1104
 Blumer, Gary R (A57) 5212 York av s, Wa 0381
 Blumer, William F (Gr) 925 17th av se, Gl 7435 (Rockford, Ill)
 Blumke, James A (A58) 5100 40th av s, Du 1404
 Blumstein, Sterling Z (A55) 1507 Osceola av, St P, Em 8277
 Bly, Roger G (G56) 11308 Wayzata blvd, Or 5-5985
 Boardman, John J Jr (Ph55) (Hanover, N H)
 Boberg, Barbara A (Ed57) Comstock Hall, Ma 8158 (North St Paul)
 Bobgan, Harold (Ed57) 1714 Queen av n, Ch 4833
 Bobgan, Martin (Ed56) 1714 Queen av n, Ch 4833
 Boche, Hartlen L (Gr) Jordan
 Bock, Lois M (A57) 201 Winchell Cottage (Balaton)
 Bock, Phyllis W (Gr) (Stillwater)
 Bock, Robert E (G56) Pioneer Hall, Ma 8158 (Balaton)
 Bock, Wayne D (A57) 495 1/2 n Dale, St P, Ca 6-3060
 Bockstruck, Clarissa T (Ed55)
 Bodal, Arlyn V (Ed55) Box 400, Rt 3, Excelsior
 Bodal, Robert A (IT56) Box 400, Rt 3, Excelsior
 Bodell, Robert O (A57) 5752 45th av s, Du 1136
 Boderman, Alvin (Gr) 1455 Ashland, St P, Ne 2075
 Bodie, Shirley A (Ed56) 316 10th av se, At 8107 (Cloquet)
 Bodine, Crane J (L55) 1919 Mount Curve, Ke 7052
 Bodley, Ronald W (A58) Marine on St Croix (Forest Lake)
 Boe, Lowell E (Ag57) (1258) 1019 1/2 Cromwell av, St P (International Falls)
 Boe, Patricia J (AgS) (1151) 5830 Lyndale av s, Co 2538
 Boeck, Charles W (G56) 2381 Edgerton, St P, Iv 4-3015
 Boeck, Lola J (AS) 1127 se 4th, Gl 3709 (Albert Lea)
 Boeckmann, Eduard F (IT59) 869 Flandrau, St P, Va 1090
 Boeder, Carl A (B55) 3108 21st av s, Pa 2-1331
 Boeder, Leonard E (A57) 1108 se 7th, Gl 7352 (Brainerd)
 Boeder, Willmar K (IT58) 5325 Bloomington av, Dr 8871

Boehlke, Russell R (Md55) 78 St Mary's av se, Li 5752 (Buffalo Lake)
 Boehm, Bernice (Gr) 160 Arthur av se, Gl 1315
 Boen, Harry N (A58) 709 2nd av se, Ge 2304 (Harmony)
 Boerem, Robert G (G56) 2163-C University Grove East, St P, Mi 4035
 Boese, Donald L (A57) Box 78A, Rt 2, Forest Lake
 Boeser, Kenneth D (G56) 2014 ne Taylor, St 8-3888
 Bogard, James R (IT57) Pioneer Hall, Ma 8158 (Mankato)
 Boggs, Dean W (Gr) 2215 ne Benjamin, Gr 5154
 Boggs, Mary E (A56) 4944 Elliot av s, Re 3094
 Bogle, Warren C (Gr)
 Bogut, Thomas L (G55) 1265 Fauquier av, St P, Vi 4-4578
 Bohannon, Sarah E (Ed57) 1026 se 5th, Br 4187 (Oak Park, Ill)
 Bohanon, John C (A58) 4301 Emerson av n, Ch 2826
 Bohland, Ernest T (Md58) 1200 w Edgewater, St P, Iv 4-1185
 Bohler, Terry C (G56) 2104 Lexington av n, St P, Hu 9-6644
 Bohlin, Emma D (Ag58) (1465) 815 14th av n, Al 6882
 Bohlin, Virgil D (A58) 4104 32nd av s, Dr 5797
 Bohm, Luverne H (Ag57) (1906) 2330 Valentine av, St P, Mi 4659 (St James)
 Bohmbach, Norman E (Ag58) (757) Dining Hall Dorm, St P (Akeley)
 Bohn, Gerhardt H (Gr) 550 s 4th, River Falls, Wis
 Bohn, John A (A55) 1021 Queens lane, Anoka
 Bohne, Jean S (Ed56) 519 10th av se, Gl 1869
 Bohrer, John A (G56) 719 Winslow av, St P, Ca 8-5314
 Bohrer, Robert W (A58) (White Bear Lake)
 Bolke, Robert J (L58) 326 e 50th, Pl 7233
 Bolly, James (D56) 2701 Central av ne, Gr 3535 (Wrenshall)
 Boisclair, Armand J (G55) 3506 Dupont av n, Ch 9392
 Bolander, John I (Md55)
 Bolduc, Nancy J (N58) 3612 15th av s, Du 5561
 Bolduc, Robert P (G55) 1035 s Cedar Lake rd, Ke 9016
 Bole, Roger W (G56) 1014 e 37th, Dr 6868
 Boleman, LeMoyné C (Ag58) (1120) 1528 Grantham av, St P, Ne 5576 (Taylors Falls)
 Bolger, Patrick A (AM556) 414 se Oak, Gl 7693 (Minocqua, Wis)
 Bolin, Alfred B (IT55) 4432 Edmund blvd, Dr 9532
 Boline, Jon E (A57) Centennial Hall, Ma 8158 (Battle Lake)
 Boline, K Allan (A56) Centennial Hall, Ma 8158 (Battle Lake)
 Boll, Harry J (IT57) 1227 se 4th, Gl 7969 (Delano)
 Bollag, Frederick J (Gr) 3022 38th av s, Dr 0150
 Bollesen, Arvid E (Gr) 1727 LaSalle (Tyler)
 Bolline, Rosemary K (Ag58) (1085) Sanford Hall, Ma 8158 (Stillwater)
 Bollinger, Robert L (A56) Q-206 University Village, Gl 2900
 Bollum, Frederick J (Gr) 2647 Grand av s, Re 1161
 Bolmgren, Charles R (Gr) 1507 Penn av n, Ch 2959
 Bolstad, Robert L (AS) 308 18th av se (New London)
 Bolster, Richard A (Ed55) 348 22nd av ne, Gr 7396
 Bolstorff, Frank D (Ag55) (1904) 1815 University av se, Gl 5986 (Grand Rapids)
 Bolt, Donald A (Md55) 116 n 11th, Fl 2976 (Benson)
 Bolton, Barbara K (IT59) Sanford Hall, Ma 8158 (St Peter)
 Bombardier, Gerald D (IT55) 1509 e 25th, Pa 2-7065 (Hibbing)
 Bombardier, Kenneth J (Ed58) Pioneer Hall, Ma 8158 (Red Lake Falls)
 Bona, William J (IT59) 766 4th av nw, New Brighton, Ne 8597
 Bonestroo, Kenneth G (IT58) 3605 Garfield av, Lo 4250 (Willmar)
 Bonestroo, Thomas P (Ed56) 3605 Garfield av, Ge 2787 (Willmar)
 Bonham, Mary Jo (Ag56) (634) 1387 Cleveland av, St P, Mi 4222 (Excelsior)
 Bonn, Burton L (A58) 5403 s Blake rd, Ho 3051
 Bonnell, Gaylon H (Gr) 727 15th av se
 Bonnett, Jerome P (A58) 1911 Laurel av s, Br 7114
 Bonney, Leslie G (A57) 1402 e 21st, Fl 6692
 Bonstrom, Donald B (Gr) 675 3rd av, New Brighton, Ne 8484
 Boo, Henrietta L (G55) 1026 se 5th, Er 4197 (Fine City)
 Boo, Peter D (B55) Centennial Hall, Ma 8158 (Fine City)
 Boog, Leo G (G55) 1359 Sargent, St P, Em 9879
 Boogren, Russell A (F57) 723 Jenks av, St P, Va 9801
 Booker, Eugene M (A55) 1644 Blackstone, Or 5-5421
 Booker, Janice R (Ed56) 5033 Nicollet av, Re 2639
 Boone, Lloyd L (G55) 3541 Yukon av, St Louis Park, Ho 5221 (Benson)
 Boos, Anne E (A55) 14506 McGinty rd, Wayzata
 Boos, Gretchen W (A57) 14506 McGinty rd, Wayzata, Ho 3633
 Boosalis, Theodore G (B55) Centennial Hall, Ma 8158 (Faribault)
 Booth, Elizabeth A (A58) 1450 Fairmount av, St P, De 6234
 Booth, Frank W (A57) 5101 Russell av s, Wa 6695
 Booth, George M (PHS) 1450 Fairmount av, St P, De 6234
 Booth, Maryanne (Ed56) 3730 Grand av s, Co 8174
 Boquist, Joanne E (A57) 335 Burntside dr, Ch 8300
 Borak, Annette C (A57) 818 18th av se, Gl 7456
 Borchardt, Lester (IT59) 5508 15th av s, Co 5028
 Borden, Richard C (G56) 5825 Irving av
 Bordwell, Phyllis J (Ed55) 3030 47th av s, Dr 7244 (Spirit Lake, Iowa)
 Borg, Harriet G (Ed57) 4930 Penn av s, Wh 7563
 Borg, Joan A (G56) Rt3, Box 132, Hopkins, Ho 1350
 Borgen, Darrell A (Ag58) (871) Dining Hall Dorm, St P (Badger)
 Borgen, David J (B56)
 Borgerding, Catherine L (Ed55) 4653 Colfax av s, Co 2467
 Borgerding, James C (B58) Pioneer Hall, Ma 8158 (Melrose)
 Borgerding, William L (A56) 4653 Colfax av s, Co 2467
 Borgerson, Roger M (A58) Pioneer Hall, Ma 8158 (Hanley Falls)

Borgeson, Barbara M (N56) Powell Hall, Ma 8158 (Hibbing)
 Borgeson, Joan E (Ag57) (953) 315 10th av se, At 6529 (Anoka)
 Borgeson, Roy A (AMS55) 5601 Logan av n, Ju 2500
 Borgman, John W (Gr)
 Borgstrom, Robert L (IT56) 1608 Van Buren av, St P, Mi 5672
 Borgwardt, Robert G (Gr) 432 Forest av, Br 7069
 Borich, Patrick J (Ag55) (1156) 1819 Minnehaha av w, St P, Mi 4287 (Meadowlands)
 Borick, Avron W (A55) 786 Ashland, St P, Ca 5-5453
 Borisevich, Paul D (G56) 513 se 4th, F1 4403
 Bork, Sally L (DH56) Comstock Hall, Ma 8158 (Bismarck, N D)
 Borkenhagen, Joan R (Ed56) Comstock Hall, Ma 8158 (Waseca)
 Born, Roger L (A55) 5327 Bryant av n, Hy 2379
 Born, Vernon A (IT58) 2929 45th av s, Du 4255
 Bornfleth, Leslie R (IT59) 325 19th av se, F1 1866 (Nerstrand)
 Bornholdt, Allan J (A57) Pioneer Hall, Ma 8158 (Princeton)
 Borrell, Marion K (Ag58) (1628) 2121 Doswell av, St P, Ne 2249 (Waverly)
 Borriello, John F (Gr) Pioneer Hall, Ma 8158 (Everett, Mass)
 Borseth, Phyllis L (A58) 4107 38th av s, Pa 2-3812
 Børseth, Ralph S Jr (G55) 5236 Chownen av s, Wa 6156
 Borst, Barbara J (OT55) 4715 Meadow rd, Wh 3406
 Borstad, Richard A (A58) Pioneer Hall, Ma 8158 (Detroit Lakes)
 Bosacker, Charles C (A58) Pioneer Hall, Ma 8158 (Albert Lea)
 Bosch, Norman D (Ag58) (774) Dining Hall Dorm, St P, Ne 5924 (Montevideo)
 Bosch, Patricia A (N56) Powell Hall, Ma 8158 (Sibley, Iowa)
 Boschert, Robert T (Ag56) (1844) 1262 Seminary av, St P, Mi 2666
 Bosell, Richard D A (Ag58) (1521)
 Boskin, Joseph (Gr) Centennial Hall, Ma 8158 (Brooklyn, N Y)
 Boslaugh, David L (IT55) 910 Portland av s, Ma 4661
 Bosley, Jimmie J (IT59) 301 se Ontario (Knapp, Wis)
 Boss, Garrett W (A56) 1861 Bayard, St P, Em 4431
 Boss, Ralph F (A57) 2175 Grand av, St P, De 1678
 Bosshardt, Lowell J (A57) 3647 35th av s, Du 3316
 Bostrom, Dorothy J (A57) 4122 Washburn av n, Ch 0418
 Bosworth, Virginia M (Gr) 449 Portland av, St P, Ca 6-2402
 Botko, Willard J (Gr) 3405 32nd av s, Du 3213
 Botman, Jean R (A58) Hamel
 Bottenfield, Terry L (A58) Rt 2, Mound
 Bottonfisen, Donald (IT57) 1914 Iglehart av, St P, Pr 6868
 Botz, Donna M (Ed55) 1005 University av se, Br 3572 (St Joseph)
 Botz, Richard J (A57) 330 11th av se, G1 2044 (Albert Lea)
 Bouchard, Dorothy A (A58) 2817 e Lake, Pa 2-5512
 Boucher, Donald L (Gr) 2841 44th av s, Du 9579
 Boucher, Frank M (G55) 1882 Palace, St P, De 3584
 Boucher, Sharon J (A57) 1221 se 5th, F1 2042 (St Peter)
 Boudewyns, Patricia A (Ed58) 1591 Blair av, St P, Mi 4781
 Boudewyns, Ralph A (A57) 1591 Blair av, St P, Mi 4781
 Boudrye, Mason R (Gr) 125 5th av s, South St P, La 7631 (Moorhead)
 Boughton, William F (A58)
 Bougie, Paul J (G56) 1316 Sargent, St P, Em 9659
 Bouillon, Linda (G56) 3112 2nd av s, Lo 2757
 Bounous, Ronald C (A57) Pioneer Hall, Ma 8158 (Hardin, Mont)
 Bourleston, Eleanor A (G56) 152 e Winifred, St P, Ca 8-5212
 Boursier, Roger A (L57) 2137-C University Village, St P
 Bouschor, Royal G (Ag57) (1723) Centennial Hall, Ma 8158 (Duluth)
 Bouvette, Hope E (N58) 1121 se 5th, G1 1381 (Hallock)
 Bovis, Magdalene (Ed57) Comstock Hall, Ma 8158 (Sioux City, Iowa)
 Bowden, James H III (A55) 1125 se 5th, G1 2792 (Louisville, Ky)
 Bowe, Janet M (A56)
 Bowe, Lynn E (Ag56) (1753) Elk River
 Bowen, Carol A (PH56) 4329 Bloomington av, Pa 2-9259
 Bowen, Nancy A (Ed57) 379 5th av n, South St P, La 4767
 Bowen, Richard C (A58) 2608 Harriet av, Re 3256
 Bowen, Sharyn F (A58) 224 Central Way, Wayzata
 Bower, Gordon H (Gr) 515 se Delaware, G1 3511 (Scio, Ohio)
 Bowers, Anne L (Ed55) 5741 Chicago av, Co 7682
 Bowers, David L (A57) 5205 York av s, Wa 2127
 Bowman, Barbara L (Gr) Sanford Hall, Ma 8158
 Bowman, Elizabeth C (A55) 2308 Commonwealth av, St P, Mi 1819
 Bowman, Janet G (Ed57) 3460 34th av s, Du 2863
 Bowman, Richard M (A58) 7039 Oliver av s, Ro 9-8661
 Bowman, Robert D (IT56) 7039 Oliver av s, Ro 9-8661
 Bowman, William S (Gr) 1110 N W Bank bldg, Br 4577 (Miami Beach, Fla)
 Bownik, Bernard L (G56) 1606 ne Monroe
 Bownik, Nicholas J (G55) 3641 Elliot av s, Re 4589
 Boxell, Vernon G (UCS) 3046 Blaisdell av, F1 5970 (Howard Lake)
 Boyce, Roger W (IT58) 5036 41st av s, Dr 2340
 Boyce, Ruth F (Ag57) (1416) Brewster Hall, St P, Ne 5304 (Triumph)
 Boyd, Emily Margreta (A57) 221 w Rustic Lodge, Re 1229
 Boyd, Jeanine M (Ed57) Winchell Cottages, Ma 8158 (St Paul)
 Boyd, Karlene J (Ed58) 1510 Chelsea, St P, Hu 8-4857
 Boyd, Robert W (L57) 1206 se 5th, G1 5941 (Duluth)
 Boyer, Lyda W (AS) 1713 Shryer av, St P, Fr 4141
 Boyer, Ruth G (EdS) 2514 Dupont av n, Hy 3163
 Boyle, Hilda W (PH55) 3215 23rd av s, Dr 1604
 Boyne, Wilfred T Jr (IT58) 1009 Portland av, St P, Ca 6-5054
 Boyner, William E (G55) 1729 James av s, Ke 2726

Boynton, Robert E (B56) Box 96, Oak Grove Trailer Park, New Brighton, Ne 9976
 Boynton, Willis A (Gr)
 Boysen, Gerald S (A57) 1821 University av se, Gl 5887 (Lake City)
 Bratten, Norman J (Gr)
 Brabec, John A (G56) 1320 Lyndale av n, Al 7376
 Brackenbury, George W (G56) 6037 Park av s, Co 5895
 Brackney, Douglas H (Gr) Oak Grove Trailer Park, New Brighton, Ne 9976
 Brademan, William A (A57) 3500 Upton av n, Al 1121
 Braden, Gladys E (Gr) 506 se 7th (Duluth)
 Bradfield, Walter S (Gr) Rosemount
 Bradford, Dorothy A (G55) 4549 45th av s, Du 4765
 Bradford, James W (G56) 316 17th av se, Gl 2770 (Alexandria)
 Bradford, Judith N (A57) 57 Groveland ter
 Bradford, Norman H (A57) 3826 Thomas av n
 Bradford, Robert S (G56) 4404 w 36th, Wa 4034
 Bradley, Arthur D (Gr) 4222 Oakdrive lane, Hopkins, Ho 3212
 Bradley, John W (Gr) 1118 9th av nw, Rochester
 Bradley, Joseph E (UCS) 6820 Meadowbrook blvd, Ho 2421
 Bradley, Mary (A57) 1109 se 5th, Gl 1339 (Waupaca, Wis)
 Bradshaw, Franklin C (IT59) 1810 Clinton av s, Ge 0475
 Brady, Diane D (A57) 1859 Sargent, St P, Em 6356
 Brady, Thomas Elsworth (A57) 531 Selby av, St P, Ca 6-7875
 Brady, Virginia A (Ed56) 3501 Portland av
 Braeman, Samuel M (IT58) 1642 Vincent av n, Hy 5116
 Braeman, Shirley W (Ed55) 2728 Webster av, Mo 9-5587
 Bragg, Ronald C (G56) 2014 s 3rd, At 7940
 Brainard, Bruce B (Ag57) (1645) 1623 University av se, Gl 2883 (Detroit Lakes)
 Brainard, John B (Md55) 875 St Clair av, St P, Ca 6-9170
 Brakke, Bernhard A (IT59) Pioneer Hall, Ma 8158 (Westbrook)
 Brambilla, Ronald A (G56) 5816 Bryant av s, Re 5021
 Bramhall, Clyde H (D55) 1056 Marshall av, St P, Ca 5-5567
 Brammall, Robert S (IT56) P O Box 125, University Station
 Bramwell, Julia A (A58) 4148 Colorado av, Wh 0604
 Branch, Kenneth A (A58) 617 w 70th, Ro 9-7867
 Brand, Gerald (A58) 1231 Newton av n, Ch 3820
 Brandeen, Phillip A (Ed55) 757 Ashland, St P, Ca 5-8323 (Faribault)
 Brandt, Robert J (G55) 813½ Blair av, St P, Ca 5-2992
 Brandon, Delphine A (AS) 612 10th av se, Gl 2260
 Brandon, Diane T (A57) 612 10th av se, Gl 2260
 Brandsberg, Robert D (Gr) 315 University Village, Ge 3935 (Belle Fourche, S D)
 Bransdness, Dean S (D56) 523 Raymond av, St P, Mi 8036
 Brandstetter, Dennis J (D57) 114 16th av n, Hopkins, Ho 7596
 Brandt, Carlyle M (Ed55) 4019 Queen av s, Wh 4221 (Wells)
 Brandt, Catharine G (AS) 1442 e Como blvd, St P, Hu 9-1908
 Brandt, Charles A (IT56) 613 se Oak, Gl 5951 (Eveleth)
 Brandt, Edward G (A57) 628 Winslow av, St P, Ca 8-2948
 Brandt, Marlin T (B55) 1029 se 4th, Li 3857
 Brannon, Rodney P (A55) 406 11th av se, Gl 1119 (Kansas City, Kan)
 Branshaw, Claire S (A58) 4310 Elliot av, Co 6648
 Brant, Robert W (A58) 1938 Fremont av s, Ke 1778
 Brascugli, William N (VMd58) (1785) 517 Asbury, St P (Eveleth)
 Brase, William H (IT59) 420 University av, Li 4912 (Bartonville, Ill)
 Brask, John F (A57) 4807 34th av s, Pa 2-0796
 Brask, Virginia M (G56) 2255 McMenemy, St P, Va 9014 (Cokato)
 Brasket, Denis R (Gr) 312 se Harvard, Gl 2867
 Brasket, Richard G (IT58) 312 se Harvard, Gl 2867 (Tracy)
 Brass, Maynard F (A55) Centennial Hall, Ma 8158 (Windom)
 Bratlee, Agnes B (Gr) 859 24th av se, Gl 5865
 Bratnover, Eleanor M (A55) 130 Otis av, St P, Mi 3263
 Bratsch, James D (IT57) 925 se Essex, Gl 3815 (LeSueur)
 Brattland, Jayne C (A56) 2018 Oakland av, Fi 2982 (Bemidji)
 Brauer, Alice G (EdS) 3029 Louisiana, St Louis Park, Wh 5828
 Braufman, Miles U (G56) 1583 Bohland, St P, Em 1267
 Braum, Philip A (Ed55) 4379 Coolidge av, Wa 5048
 Braum, Stephen T (D56) 1495 Larpenteur av w, St P, Fr 4810
 Braun, Frank R (Gr) Centennial Hall, Ma 8158 (Osseo)
 Braun, John S (IT56) Pioneer Hall, Ma 8158 (St Cloud)
 Braun, Joyce C (A58) 3503 Oakland av s, Lo 9483
 Braun, Richard E (G55) 4017 Upton av s, Wa 1046 (Sauk Centre)
 Braun, Richard P (Gr) 3242 ne Buchanan, St 1-4966 (St Cloud)
 Bravick, Donald D (Gr) 780 Dupont av n, Ch 9982
 Bray, Patrick J (L55) 1011 se 8th, Gl 2245 (Grand Rapids)
 Bray, Phillip C (IT55) 628 University av se, Fi 1330
 Brazman, Ronald L (A56) 1106 Knox av n, Hy 4319
 Brea, Herbert (PHS) 410 se Harvard (Haiti)
 Breberg, Lois Alderman (EdS)
 Breberg, Phyllis J (Ag58) (688) Brewster Hall, St P, Ne 5304 (Dawson)
 Brecke, Barbara A (DH56) 2715 Garfield av s, Re 7438
 Breckenridge, Charles W (IT56) 5229 29th av s, Dr 9469
 Bredesen, B Georgia (Ed55) 3709 36th av s, Pa 2-8442
 Bredesen, Carole A (A58) 4103 Beard av n, Robbinsdale, Ch 6403
 Bredesen, Kenneth N (Md56) 5013 Arden av, Wh 3201
 Bredeson, Bruce E (DH55) 145 Holly rd, Hopkins, Ho 5971
 Bredt, Robert C (IT57) 3944 Xerxes av s, Wa 1676
 Brehm, Jack W (Gr) 520 Washington av se, Gl 5062 (Des Moines, Iowa)
 Brehmer, Richard A (IT58) 525 University Village (Rochester)

Brettenfeldt, Dorvan H (Ed55) Centennial Hall, Ma 8158
 Brekhush, Dennis A (A56) 315 19th av se, G1 2145 (Fertile)
 Brekhush, Elmo H (AS) 3142 17th av s, Pa 2-9638
 Bremberg, Margaret J (A57) 4331 40th av s, Du 4312
 Bremer, Betty F (Ed56) 8712 Lakewood dr, Gr 0502
 Bremer, Robert C (IT55) 1955 Hamline av n, St P, Pr 4210
 Bren, Richard J (Ed55) 320 16th av s, Ge 3356 (Excelsior)
 Brendemuehl, Frank L (Ed55) 53 Elmo Park, Hopkins, Ho 1266
 Breneman, Kenneth L (Ed55) 3117 Bloomington av, Du 2662 (International Falls)
 Brenk, Mylan M (Ed57) 427 15th av se, G1 2301 (Frazee)
 Brenk, Paul E (Md57) 427 15th av se, G1 7301
 Brennan, Florence M (Gr) 5617 12th av s, Lo 1698
 Brenner, Charles L (B55) 307 16th av se, G1 2631 (Hot Springs, Ark)
 Brenny, Audrey A (N55) 3047 5th av s, Lo 6243
 Brescancini, Mikell A (Ag58) (1171) 5309 Shoreview av, Pa 1-2576
 Bress, Michael E (L57) 1315 ne Washington, Gr 1949
 Bresson, Nickolas A (Ag57) (1087) 2071-A Hoyt av, St P
 Breuer, Bruce P (A57) 118 Bates, St P, To 7788
 Breuer, Earl P (G56) Pioneer Hall, Ma 8158 (Madison)
 Brewer, Patricia J (Ed57) 3327 Humboldt av s, Lo 4538
 Brewer, Robert M (AS) 1805 13th av s, Ge 6707
 Brewster, Harold W (IT57) 1717 University av se, G1 5997 (Windom)
 Breyer, Keith E (VMD58) (1802) 2190 Carter, St P, Mi 0761 (Dale, Wis)
 Brezny, Harold (EdS) 3247 Lyndale av s, Re 6810
 Bricher, Charles W (IT58) 531 Raymond av, St P, Ne 3288
 Brick, Dale E (D57) 505 se Walnut, G1 2464
 Brick, Donald B (Ed55) 3857 3rd av s
 Brick, Mary G (Ed55) 310 w Elmwood pl, Lo 7592
 Brick, Phillip D (B56)
 Brickner, Jerie A (A55) 3119 McKinley, Gr 1272
 Bridge, Gaylord J (AS) 3223 Hennepin av s (Benson)
 Bridges, James H (Gr) 2632 3rd av s, Br 1783
 Bridges, Robert K (Gr) 229 University Village, G1 1575
 Briggs, Charles W (B56) 1905 Summit av, St P, Pr 1292
 Briggs, Douglas W (A57) 5528 25th av s, Pa 1-2131
 Briggs, Florence (Ag56) (926) Brewster Hall, St P, Ne 5304 (Hastings)
 Briggs, Jerome C (L58) 4045 Bryant av s, Pl 7543
 Brighton, Douglas B (Ag58) (1528) Pioneer Hall, Ma 8158 (St Charles)
 Brimi, William J (Gr) 2931 Bloomington av, Pa 2-4209
 Brinda, William (IT57)
 Brine, Eugene L (A58) Box 616, Forest Lake
 Bringgold, James L (VMD57) (507)
 Brings, Owen G (IT58) 412 se Oak
 Brink, Patricia A (Ed57) 4949 30th av s, Du 4520
 Brinkerhoff, Lloyd A (Gr) 2450 n Dale, St P, Hu 9-7191 (Stillwater, Okla)
 Brinkley, Ivan F Jr (A58) 2730 Hennepin av, Re 7264 (Rural Valley, Pa)
 Brinkman, Duane E (IT59) 926 Raymond av, St P, Mi 9676
 Brinkman, Helen V (Ed55) 118 Arthur av se
 Brisson, Donald R (IT59) 978 Euclid, St P, To 5154
 Britch, Doris W (Ed56) 329 se Oak (Chicago, Ill)
 Britts, Mary A (Ed57) 3251 Harriet av s, Co 2790 (Virginia)
 Britts, Maurice W (Gr) NB106, University Village, G1 5620 (Alton, Ill)
 Erixius, Ronald R (G55) 1313 22nd av n, Ch 0419
 Brobeck, Walter R (Gr) 211 Emerson av s, Ke 5724 (White Bear Lake)
 Broburg, G Evangeline (A57) 1244 Marshall av, St P, Ca 5-9345 (Providence, R I)
 Brock, Charles Y (G56) Centennial Hall, Ma 8158 (Hastings)
 Brock, Wesley B (G55) 705 Valley Way, Hopkins, Ho 9264
 Brockman, Elizabeth S (A55) 4504 Sunnyside rd, Wa 8882
 Brockway, Gordon R (A56) 712 s 5th, At 9883 (Duluth)
 Brodle, Gerald P (A58) 1764 Laurel av, St P, Mi 1093
 Brodrick, Margaret M (Ed56) 1810 se 4th, G1 2625
 Brodt, Gwen L (Ed57) 2333 Thomas av n, Hy 3486
 Broek, Janna O (A57) 1012 se 5th, At 5500
 Broeker, Galen (Gr) 3434 n 4th, Ch 6807
 Broen, Robert J (IT56) Q-130 University Village, G1 2714
 Broen, William E Jr (Gr) 524 14th av se, G1 3414
 Brohaugh, Nolan O (G56) 1067 Dayton av, St P, Ca 6-8049
 Brokaw, Rowena M (Ed55) Comstock Hall, Ma 8158 (Corning, Iowa)
 Broker, Henry M (Gr) 5645 38th av s, Pa 2-6129
 Brokken, Edwin S (A57) Centennial Hall, Ma 8158 (Harmony)
 Brolling, Robert A (D55) 814 se Essex, G1 1324 (Moorhead)
 Broman, Garfield W (IT57) 1813 University av se (Atwater)
 Broman, Harold R Jr (A57) 501 se 5th, Ma 9480 (Fond du Lac, Wis)
 Broman, Lucille L (G56) Hamel, Or 5-6309
 Broman, Roy A (Ag58) (1676) Hamel, Or 5-6309
 Brombach, John W (EdS) 1623 Dupont av n, Hy 8877
 Bromley, Alan C (IT56) 3209 Girard av s, Fl 2187
 Bromstien, Gerald A (A55) 1911 3rd av n, Br 2487
 Brooke, Elizabeth (N58) 1320 se 7th, G1 1265 (Des Moines, Iowa)
 Brookins, Carleton W (G55) 2116 Commonwealth av, St P, Mi 2285
 Brooks, Agatha K (Ed56) 1635 Bayard av, St P, Em 8076
 Brooks, Arthur D Jr (A57) 2107 Pleasant av s, Ke 2038
 Brooks, Bancroft M (Md57) 1635 Bayard av, St P, Em 8076
 Brooks, Edward C (IT55) 613 se Oak, G1 5951
 Brooks, Henry L (Ed55) Centennial Hall, Ma 8158 (Delano)
 Brooks, Marion C (Gr) 1488 Sherburne av, St P, Pr 4375

Brooks, Mary J (A55) 1305 Grand av, St P, De 5393
 Brooks, Roland (L58) 914 se 4th, Fl 1100 (Amboy)
 Brooks, Sylvia (Gr) 911 se 5th, Gl 1591 (Milton, Mass)
 Bros, David E (IT59) 5037 Yvonne ter, Wa 9508
 Bros, Helen E (A55) 510 Groveland av, Ma 8811
 Bros, Nancy L (A55) 1629 w 25th, Ke 6543
 Brose, Ella H (EdS) 119 w 33rd, Pl 9124
 Brose, Harlan F (IT56) 629 12th av se, Gl 1162 (Delano)
 Brossard, Deidre A (A57) 3737 48th av s, Du 0837
 Brossard, M Jeanine (Ed57) 3737 48th av s, Du 0837
 Brost, Mary R (G56) 1852 Selby av, St P, Mi 6421
 Broste, Lynn C (A57) Rt 4, Box 49, Wayzata
 Brostrom, Carl E (B56) 849 Holly av, St P, Ca 6-4723
 Brostrom, Irving J (IT58) 404 Blake rd, Hopkins, Ho 8882
 Brostrom, Robert S (IT59) 404 Blake rd, Hopkins, Ho 8882
 Brother Delbert Brushna (Gr) 25 w Island av, Ge 5329
 Brother Gerard A Provencher (Gr) Cretin High School, St P
 Brother Joseph H Gravel (Gr) Cretin High School, St P, De 3859 (Canada)
 Brothers, Gale E (A58) 2707 Humboldt av s, Co 4870
 Broude, Milton E (A58) 1607 Newton av n, Al 2466
 Brouillette, Audrey J (A58) Winchell Cottages, Ma 8158 (Portland, Ore)
 Brouillette, Robert B (Gr) 400 Ridgewood av, Ke 9493 (Duluth)
 Brouillette, Theodore R (IT56) 6829 Harriet av s, Ro 9-4427
 Brovold, Diane M (G56) Sanford Hall, Ma 8158 (Montevideo)
 Browman, Margaret T (Ed55) 801 14th av se, Gl 5417 (International Falls)
 Browman, Richard A (IT55) 801 14th av se, Gl 5417 (International Falls)
 Brown, Barbara L (DH57) 416 11th av se, Gl 2282 (Anoka)
 Brown, Barbara L (G55) 6408 Parkwood rd, Ho 5263
 Brown, Barton J (G55) 2668 Inglewood av, Wh 9393 (St Louis Park)
 Brown, Betty L (N55) 727 15th av se, Gl 3012 (Excelsior)
 Brown, Boyd R (A55) 813 University av se, Lo 0383 (Toledo, Ohio)
 Brown, Bruce A (Gr) 2171-I University Grove East, St P, Mi 3583
 Brown, Byron W Jr (Gr) Q-179 University Village, Gl 2569 (Red Wing)
 Brown, Charles T (Md57) 1815 University av se, Gl 5986 (Luverne)
 Brown, Charlotte A (Ed58) Sanford Hall, Ma 8158 (Appleton)
 Brown, Charlotte E (A56) 1019 University av se, Ma 9787 (Red Wing)
 Brown, Clarence C (IT55) 2127-C Hoyt av, St P, Pr 6046
 Brown, David C (A56) 4840 Sheridan av s, Wh 5615
 Brown, David N (AS) 1436 Florida av n, Or 5-8996
 Brown, Dennis E (IT58) 3436 Pillsbury av, Co 9647
 Brown, Dixie W (A56) Comstock Hall, Ma 8158 (Thief River Falls)
 Brown, Donald H (A58) 4717 w 28th, St Louis Park, Wh 3154
 Brown, Donald K (Ed55) 1308 se 7th (Byron)
 Brown, Donald W (A57) 515 Bryant av n, Li 5526
 Brown, Earl H (Ag56) (970) 1899 Selby av, St P, Ne 2288
 Brown, Earle W (PH55) 3832 Park av, Re 0675 (Hagerstown, Md)
 Brown, Frank T (Md57) Centennial Hall, Ma 8158 (Madison Lake)
 Brown, Greta V (Ed55) 515 Bryant av n, Li 5526
 Brown, Gretchen L (Ed58) 605 se Oak, Gl 5049 (Cedar Falls, Iowa)
 Brown, Harry R (IT56) 3412 Stevens av, Co 2888
 Brown, Hubert M (Gr) 3021 Knox av s, Pl 8426
 Brown, James C (G55)
 Brown, James L (Gr) 4412 Chowen, Wa 1229
 Brown, James L (A55) 4117 Clinton av s, Pl 6687
 Brown, James L (IT58) 8515 11th av s, So 1-5201
 Brown, James N (A57) 3444 3rd av s, Co 4027
 Brown, James P (Md58) 1026 Como pl, St P, Hu 9-2889
 Brown, Jean B (Ag56) (857) 4552 Xerxes av s, Wa 0762
 Brown, John A (Gr) 8830 Meadowbrook blvd, Ho 1451
 Brown, John J Jr (Ed55) 3300 Fremont av s, Pl 0452
 Brown, John M (Md56) 1026 Como pl, St P, Hu 9-2889
 Brown, Lawrence C (A58) 4017 Beard av s, Wa 8366
 Brown, Leroy C (Ed55) 3924 Perry av n, Robbinsdale, Or 7-4253
 Brown, Lowell A (Md58) 830 24th av s, Br 6098
 Brown, Marlan E (Ag55) (895) 1387 Cleveland av n, St P, Mi 4222 (Bloomington)
 Brown, Monte A (B56) 414 14th av se
 Brown, Nancy A (A56) Comstock Hall, Ma 8158 (Sheldon, Wis)
 Brown, Norman J (Gr) 712 se 6th, Gl 1694 (Croswell, Mich)
 Brown, Paakel M (G55) 306 n St Albans, St P
 Brown, Patricia A (Gr) 1647 Hartford av, St P, De 7839
 Brown, Paul B (G55) 3311 Washburn av n, Hy 1194
 Brown, Paul L (A56) 1202 se 4th, Gl 2576 (Montevideo)
 Brown, Paul W (Gr) 3224 se 4th, Gl 2722
 Brown, Richard G (Ed58)
 Brown, Richard M (IT56) 1815 University av se, Gl 5986 (Hutchinson)
 Brown, Robert C (G55) 815 19th av se, Gl 2145
 Brown, Robert D (Gr) Centennial Hall, Ma 8158 (Elbow Lake)
 Brown, Robert F (IT59) 1005 w Hoyt, St P, Hu 9-2017
 Brown, Robert R (Gr) 614 15th av se, Gl 3064 (Winona)
 Brown, Sylvia J (A57) 251 se Bedford, Ge 2247
 Brown, Thomas E (A58) 3412 Stevens av s, Co 2888
 Brown, Thomas M (L55) 4206 Sunnyside rd, Wa 0483
 Brown, Robert S (IT58) 7831 Edgebrook dr, Mo 9-6453
 Brownell, James R (Gr) 1401 ne Jefferson, Gr 3027 (Jeannette, Pa)
 Brownlow, Neil C (D57) Centennial Hall, Ma 8158 (Spring Valley)
 Brownrigg, Eugene J (G56) 5112 Vincent av s, Wa 7712

- Brownstein, Morris J (A58) 608 Queen av s, Ke 3278
 Bruber, Carol I (A57) 1239 Scheffer av, St P, De 5157
 Bruch, Jerome B (A57) 3818 Girard av n, Ch 0055
 Bruckenstein, Stanley (Gr) 2721 se Delaware, Gl 1223 (Brooklyn, N Y)
 Bruder, John F (Ag56) (1939) (Wells)
 Brudvik, James S (D57) 814 se Essex, Gl 1324 (Mayville, N D)
 Bruesehoff, Corrine M (Ag57) (895) Brewster Hall, St P, Ne 5304 (Norwood)
 Brueske, Norman W (IT58) 501 se 5th, Ma 9430 (Parkers Prairie)
 Brueske, William A (A57) 2015 Oakland rd, Wayzata, Ho 9338
 Bruess, James W (Ag56) (1836) 980 Shryer av, St P, Hu 9-3351
 Bruggeman, William L (IT58) 5344 Eagle, White Bear Lake
 Brugler, Edward E (Ag57) (1181) 2107 Hartford, St P, Em 6490
 Bruha, Peter J (IT59) 979 Manomin av, St P, Ca 2-7093
 Bruhl, Magdalen S (A57) Winchell Cottages, Ma 8158 (Faribault)
 Bruhl, Martin G (A57) Pioneer Hall, Ma 8158 (Faribault)
 Bruins, Gerald A (IT57) 2527 ne Jefferson, St P, 1-1549
 Bruins, Sandra J (G56) Sanford Hall, Ma 8158 (Ortonville)
 Brumbaugh, Joyce A (G55) 3340 Colfax av s, Pl 8563
 Brummer, Charles O (Ed55) Centennial Hall, Ma 8158 (Wells)
 Bruncke, William C (IT59) 417 12th av se, Ge 0282 (Stillwater)
 Brundin, Robert D (A57) 3131 Park av, Re 5584
 Brunner, James W (A58)
 Brunsell, Carol J (DH56) 1404 26th av ne, Gr 1933
 Brunsell, Weston L (G56) 5350 Osseo rd, Hy 7521
 Brunsoman, Willard C (A57) 1011 se 4th, Ge 9359 (Bismarck, N D)
 Brusell, Janet I (A55) 1190 Orange av, St P, To 4986
 Brusewitz, William O (G55) 1502 Midway pkwy, St P, Ne 5938
 Brush, David R (IT58) 816 Albert, St P, Mi 0070
 Brussel, Morton K (Gr) 813 se 7th, Gl 2615 (New Haven, Conn)
 Brust, Connie M (N56) Powell Hall, Ma 8158 (New Ulm)
 Brust, Frank E (IT57) Centennial Hall, Ma 8158 (Lead, S D)
 Brustman, Wendell C (Ag58) (1227)
 Brutlag, Lloyd L (A58) 716 University av se, Ge 4938 (Henning)
 Bruvold, Beatrice M (A57) Winchell Cottages, Ma 8158 (Kensington)
 Bryan, Carol M (Ag55) (707) 2227 ne Benjamin, Gr 3392
 Bryan, David R (G56) 1026 Cherokee, West St P, Ca 4-2557
 Bryan, Joan M (A58) 3900 Xenwood, St Louis Park, Mo 9-9036
 Bryan, Thomas G (G55) 1026 Cherokee av, West St P, Ca 4-2557
 Bryant, Cameron C (IT58) 2165-E Hoyt av w, St P, Mi 6579 (Maple Plain)
 Bryant, Diane M (G56) 4506 Browndale av, Wa 1400
 Bryant, Donald E (G55) 324 e 38th, Re 3680
 Bryant, Susan W (A57) 4506 Browndale av, Wa 1400
 Bryce, Carla M (A57) 1742 Hartford, St P, Em 3315
 Bryck, Fred J (A57) 2169-C Hoyt av w, St P, Mi 0541
 Bubb, Ann M (G55) 552 Concord, St P, Ca 8-0303
 Bublitz, Ervin G (A57) 1033 e River rd, Gl 2601 (Winona)
 Buch, Fredrick W (A57) 2204 Kenwood pkwy, Ke 6524
 Buchanan, David J (Gr) 1710 2nd av s, Li 1579 (Huron, S D)
 Buchanan, Neil T (IT57) Rt 2, Box 86, Mound
 Buchelt, Warner P (A58) 453 Whitall, St P, Va 5766
 Bucher, David J (G56) 1120 se 6th (Cambridge)
 Bucher, Kenneth G (IT59) 507 3rd, White Bear Lake
 Bucher, Richard H (A56) 2166 Edgerton, St P, Vi 4-2742
 Buchman, Glen T (A58) 812 11th av se, Gl 7479 (Spooners, Wis)
 Buchman, Roland G (Gr) 812 11th av se, Gl 7479 (Spooners, Wis)
 Buchholz, Arthur M (IT57) Centennial Hall, Ma 8158 (Milbank, S D)
 Buck, Dean P (A57) 3113 10th av s, Pa 2-4113
 Buck, Kenneth F (Md58) 317 se Union, Gl 1839 (Waterville)
 Buck, Robert E (ITS) 2433 Blaisdell av s, Li 0807
 Buck, Susan P (Ag58) (1113) 3312 45th av s, Dr 5244
 Bucklen, Jacqueline K (N58) 311 11th av se, At 0207 (Bemidji)
 Buckles, Charles A (A57) 2903 n Albert, St P, Pr 7381
 Buckles, Jane L (Ed56) 4817 Washburn av s, Wa 9144
 Buckley, Frances M (Ed55) 2801 15th av s, Pa 1-2330 (Menomonie, Wis)
 Buckley, Jean M (Gr) Comstock Hall, Ma 8158 (Ely)
 Buckley, John C (A58) 959 Manomin av, St P, Ca 4-2119
 Buckley, Robert E (Md55) 1813 Laurel av, St P, Ne 3425
 Buckley, Rosemary F (A58) 3419 Colfax av n, Ch 5657
 Buckley, Thomas C (A57) 3204 30th av s, Pa 2-1723
 Buckley, Thomas J (A57) 7633 Garfield av, Ro 9-5805
 Bucklin, Leonard H (L57) Centennial Hall, Ma 8158 (Anoka)
 Buckman, Mary J (Gr) 414 7th av se, Ge 7627 (Little Falls)
 Buckner, Robert C (Gr) 823 Hague, St P (Lexington, Ky)
 Buckwell, Lloyd J Jr (Gr) 1368 LaSalle av, Ge 0070 (Carthage, Mo)
 Budd, Bertel O (Gr) 1727 Berkeley av, St P, Em 9625
 Budde, Barbara A (A58) 1735 Saunders, St P, Em 8733
 Budrus, Marcella A (Ed55) 2507 ne 3rd (Lublin, Wis)
 Buechele, Kenneth J (D58) 4411 18th av s, Du 016
 Buegel, John E (IT59) 5505 44th av s, Du 4383
 Buencamino, Vicente F (PHS) 416 se Erie, Gl 9993 (Philippines)
 Buending, John C (IT58) 324 se Walnut, Gl 2972 (Hastings)
 Buer, Carl F (EdS) 3707 Dupont av n, Ai 8134
 Buetow, Ronald A (IT59) 3283 n Victoria, St P, Iv 4-1145
 Buettner, Howard L (IT58) Centennial Hall, Ma 8158 (St Cloud)
 Buffington, Jerome A (A58) 4831 Bryant av s, Re 0205
 Buggy, Robert D (A57) 322 Busch ter, Re 1209

- Buhil, Evelyn M (Ed58) 2654 California, St 1-1632
 Buhler, Diedrich (AS) 1807 Dupont av s, Ke 5669
 Buhler, Robert L (A57) 1680 Portland av, St P, Mi 8673
 Buhm, Richard A (Gr) 500 w 49th, Re 225Z
 Bukovich, George D (IT57) 410 se Harvard (Buhl)
 Bulen, LeRoy M (A58) 118 2nd av s, Anoka
 Buley, John R (A57) 661 se Erie, Gl 3554
 Bulick, Willard J (IT58) Pioneer Hall, Ma 8158 (Reading)
 Bull, Benjamin S (G56) 3515 Holmes av s, Lo 3166
 Bullen, Paul W (Gr) 5345 Fremont av n, Ch 5878
 Bullock, Lester J (A55) 4948 29th av s, Du 8625
 Bulov, John G (A55) 605 se Ontario, Gl 1137 (St Paul)
 Bundt, Robert E (A58) 827 Oliver av n, Al 0286
 Bundy, James V (VMd58) (1786) MB-412 University Village, Li 3796
 Bundy, Richard W (IT59) 329 Marshall av, St P, Ca 5-7280
 Bune, Robert W (Gr) 6891 Meadowbrook blvd, Ho 1743
 Bunger, Richard L (A57) 2315 Parklands rd, Wa 9569
 Bunker, Barbara R (A57) 316 10th av se, At 8107 (Aberdeen, S D)
 Bunker, Thomas G (A57) 1125 se 5th, Gl 2792 (Aberdeen, S D)
 Bunkers, E W (Gr) 2024 Commonwealth av, St P, Mi 9146 (Windom)
 Bunn, Barbara A (A57) Comstock Hall, Ma 8158 (Red Wing)
 Burau, Richard G (Ag56) (1506) 2060 Carter av, St P, Ne 0591 (Fergus Falls)
 Burbank, Jean L (G56) 5300 Brookview, Wh 9801
 Burch, Barbara A (A58) 510 20th av s, Li 3241
 Burch, Barbara S (A58) Carmen's Bay, Excelsior
 Burch, Ernest W J (A58) 2423 ne 5th, Gr 0886
 Burch, John C (IT58) 2375 Long av, St P, Pr 2842
 Burch, Leslie J Jr (Ag55) (728) 199 Biglow lane, St P, Hu 9-0459 (Minneapolis)
 Burckhardt, Maurice L (A58) Pioneer Hall, Ma 8158 (St James)
 Burden, Joan E (Gr) Comstock Hall, Ma 8158 (Canada)
 Burdick, Clayton J (IT57) 119½ e 1st, Shakopee
 Burditt, Arthur K Jr (Gr) 1563 Wynne, St P, Mi 9330
 Bureloff, Marilyn L (A58) 2131 Pinehurst, St P, De 1842
 Burg, Beverly L (G56) 1060 Matilda, St P, Hu 9-5908
 Burg, Richard J (A58) 4028 Portland av s, Pl 3240
 Burgan, Dwight A (D58) 814 se Essex, Gl 1235 (Deer Lodge, Mont)
 Burgardt, Esther F (AS) 5 e 25th
 Burger, Earl L (A57) 4227 Emerson av n, Ch 9135
 Burger, Kathryn A (B55) 1129 Palace av, St P, De 5473
 Burger, Mary K (A57) 2045 Palace av, St P, Em 3717
 Burgeson, David C (IT57) Pioneer Hall, Ma 8158 (Austin)
 Burgess, Richard F (Gr) 2063-A Hoyt av w, St P (Meriden, Conn)
 Burgstahler, Sylvan (Gr) 860 19th av se, Gl 5403 (Glencoe)
 Burian, Gloria J (Gr) Sanford Hall, Ma 8158 (West Liberty, Iowa)
 Burkard, Joseph T (A57) 925 se 6th, Gl 1287 (Red Wing)
 Burke, Bruce L (G55) 4246 Harriet av s, Lo 8612
 Burke, Harold E (B56) 865 St Clair, St P, Ca 6-5871
 Burke, James W (IT56) 200 Oak Grove, At 7794
 Burke, Margaret M (A57) 5324 Washburn av s, Wa 6877
 Burke, Robert E (G55) 723 Selby av, St P, Ca 6-4543
 Burke, Roger J (D56) 1290 Farrington, St P, Hu 9-1539
 Burkhardt, Catherine A (Ed55) 1121 se 5th, Gl 1381 (Plainview)
 Burkstrand, C Clayton (A57) 8248 Pillsbury av s, So 1-9815
 Burley, Marguerite J (MdT56) 1731 Goodrich av, St P, De 5732
 Burley, Ronald R (IT56) Pioneer Hall, Ma 8158 (Anoka)
 Burlingame, Richard D (Gr) 3304 Longfellow av, Du 5794
 Burman, Richard E (Md56) 7515 Park av s, Ro 9-4622 (Malmo)
 Burnett, James R (Gr) Centennial Hall, Ma 8158 (East Lansing, Mich)
 Burns, Barbara L (G56) 2623 Aldrich av s, Pl 7212
 Burns, Charles F (IT59) 121 e Belvidere, St P, Ca 8-2201
 Burns, James A (Ag57) (1691) 2060 Carter av, St P, Ne 4790 (Richland Center, Wis)
 Burns, John R (A58) 7304 63rd av n
 Burns, John T (L57)
 Burns, Joseph P (Ag58) (1511) 3322 Colfax av s, Pl 4092
 Burns, Mary R (AS) Excelsior
 Burns, Paul J (A55) 1308 se 7th, Li 9845 (Rochester, N Y)
 Burns, Robert A (A56) 5054 Nokomis av s, Du 4283
 Burns, Russell J (A58) 3153 Highway 8, St 8-5986
 Burns, Stephen D (G56) 1621 Hillside av n, Ju 1396
 Burns, Thomas A (IT58) 4243 Washburn av n, Ch 6258
 Burns, William H (IT57) 4243 Washburn av n, Ch 6258
 Burnson, Janice E (Ed56) Comstock Hall, Ma 8158 (Pine River)
 Burnstad, Thomas W (IT57) 3832 13th av s, Pa 2-2378
 Burnstein, Arlene R (G56) 5237 Knox av s, Wa 0649
 Burnstein, Hinda L (G55) 1463 Lincoln, St P, Em 6528
 Burnstein, Larry N (A57) 2401 France av s, Wh 8239
 Buro, Richard A (Ed56)
 Burr, John H Jr (A57) 614 Grand av, St P, Ca 6-1993
 Burr, John W Jr (G56) 4205 w 42nd, Wh 4525
 Burris, Virginia A (A58) Sanford Hall, Ma 8158 (Minneapolis)
 Bursch, Beth A (Ed55) 311 11th av se, At 0207
 Bursch, Paula D (A57) 311 11th av se, At 0207
 Burstein, Bernard H (A57) 915 University av se, At 6527 (St Cloud)
 Burstein, Fred (A57) 915 Sheridan av n, Hy 3576
 Burstein, Melvin L (B55) 1587 Stanford, St P, De 4680

Burt, James A (G55) 4045 Xerxes av s
 Burtis, Richard B (Gr) 151 e Diamond Lake rd, Pl 2650
 Burton, David E (Ag58) (888) Dining Hall Dorm, St P, Ne 5924 (Northfield)
 Burton, Donald J (EdS) 1427 ne 6th, St 8-7837
 Burton, John R (Md58) 707 Nevada av e, St P, To 7842
 Burton, Ora G (PH55) 1103 se 5th, Gl 2350 (San Diego, Calif)
 Burton, Scott G (IT59) 421 23rd av ne, St 8-5439
 Burud, Susan K (Ed57) 3528 26th av s, Dr 8083
 Burwash, Ronald A (Gr) P-76 University Village, Gl 7698 (Canada)
 Bury, Curtis A (A56) 1818 Oliver av n, Ch 7126
 Busch, Donald B (G56) 1473 Alameda, St P, Hu 9-5040
 Buse, Rueben C (Gr) 2217 Fremont av n, Hy 7308
 Bush, Robert D (Md56) 631 se Oak, Gl 7925 (Anoka)
 Bushinski, Gerald J (G56) 1144 e Rose av, St P, Va 1255
 Bushman, David E (Md55) Q-220 University Village, Gl 1446 (Grand Marais)
 Bushman, Michael W (G56) 9 e 37th (Grand Marais)
 Buska, Justin J (Gr)
 Buska, Richard J (IT57) 205 8th av s, South St P, La 5858
 Busker, Donnie D (IT59) Pioneer Hall, Ma 8158 (Wadena)
 Buss, Weslie E (A57) 1413 18th av n, Al 6874
 Busse, William F (A55) 5157 14th av s, Re 1438
 Busta, Francis F (A57) Centennial Hall, Ma 8158 (Montgomery)
 Butcher, Leonard V (PH55) 2152 Centennial Hall, Ma 8158 (British West Indies)
 Butenhoff, Ross E (P56) 276 21st av s, Br 7316
 Butler, Alida E (AS)
 Butler, David J (G56) 4209 Drew av n, Robbinsdale, Hy 7720
 Butler, Donald K (AMS56) 804 Selby av, St P (Ladysmith, Wis)
 Butler, Elizabeth L (A57) 1012 se 5th, At 5500 (Missoula, Mont)
 Butler, Jean D (A58) Sanford Hall, Ma 8158 (Aitkin)
 Butler, John A (A59) 3910 Scott av n, Robbinsdale, Or 7-6582
 Butler, Lucius A (Gr) 1702 Englewood, St P, Ne 8769
 Butler, Roger W (A55) 1821 University av se, Gl 5887 (Bemidji)
 Butler, Ted R (IT56) 320 se 4th, Fl 1258 (St Paul)
 Butler, Thomas R Jr (L58)
 Butler, William D (G56) Constance
 Butler, William R (Ed57) 3744 Elliot av, Co 1005
 Butorac, George J (A56) 318 8th av se, Ge 6250 (Ironton)
 Butt, Ruth A (Ed56) 2920 18th av n, Ch 0945
 Butter, Charles D (IT59) 4608 Cascade lane, Mo 9-8863
 Butters, James W (A55) 5632 Wentworth av, Re 3553
 Butwin, Miriam S (A58) 1735 Palace av, St P, Em 5766
 Butwin, Sheree M (A57) 709 Hague, St P, Ca 7-4580
 Butzer, Mark A (Gr) Mankato
 Buzzelle, Barbara V (DH55) 2706 Vincent av n, Hy 7214
 Buzzelli, Joseph N (EdS) 3429 Emerson av s, Co 4687 (Hibbing)
 Byboth, Glen K (A58) 5790 Lake, Bald Eagle
 Bye, H Faye (Ag57) (869) 3807 Garfield av s, Pl 0206
 Byerly, Henry C (A57) 1693 Portland av, St P, Ne 3453
 Byerly, H Woodward (Gr) 1693 Portland av, St P, Ne 3453
 Bylund, Edwin B (IT56) 6920 16th av s, Ro 9-0801
 Bymark, John V (IT58) 513 13th av se, Gl 7476 (Itwabik)
 Byrne, Arthur J (AS) 6124 12th av s, Co 2657
 Byrne, Beatrice R (Ed56) 4524 Cedar av, Du 8104
 Byrne, Charles L (Ed55) 3936 Blaisdell av, Co 4103
 Byrne, Duane F (B55) 3630 Harriet av s, Re 6469
 Byrnes, Terrance P (A58) 4441 Zenith av s, Wa 9527
 Byron, William R (VMd56) (508)
 Byrum, Mildred L (A55) Comstock Hall, Ma 8158 (Onida, S D)
 Byson, Herbert B (A57) Centennial Hall, Ma 8158 (Elk River)

C

Cabak, Michael R (Gr) 1129 se 8th, Gl 5410 (Hinckley)
 Cable, Julia M (N55) Powell Hall, Ma 8158 (Ranchester, Wyo)
 Cable, Sheldon G (Md57) 3945 Zenith av s, Wa 4481
 Cadieux, Jean A (A57) 4953 Vincent av s, Wh 6202
 Cadle, Galen M (L58) 89 Cretin av n, St P, Mi 0564
 Cadwell, David R (A56) 3718 Major av, Robbinsdale, Ch 2283
 Cahlander, Lorraine A (Ed57) 3522 Knox av n, Ch 2156
 Cahoon, Delwin D (A56) 1809 5th av s, Fl 4303
 Cain, Patricia P (Ed58) Sanford Hall, Ma 8158 (Jackson)
 Cain, Richard R (A55) 315 w 15th, Ge 1909
 Calbom, Margaret A (OT56) 3403 18th av s, Pa 1-2524 (Mount Vernon, Wash)
 Caldbeck, Olive F (A58) 60 Willow, Br 5101 (Stewartville)
 Caldwell, Alexander B (Gr) 132 University Village, Gl 2841
 Caldwell, Dwain J (IT58) 2221 5th av n, Ge 8987
 Caldwell, Inger P (AS) Q-132 University Village, Gl 2841
 Caldwell, James R (Ag57) (1234) 1822 Carroll av, St P, Ne 0118 (Canton)
 Caldwell, Richard (G56) 1054 Stinson av, St P, Hu 9-7347
 Caldwell, Robert J (VMd56) (509)
 Caldwell, William S (Gr) 1914 Wordsworth av, St P, Em 1690
 Calhan, Leo D (A56) 1718 Taylor av, St P, Ne 5852
 Call, Richard (Ag56) (1747) 1015 w 53rd, Re 5835
 Callahan, Francis A (Ed55) 3828 Garfield av s, Re 1276

Callahan, Shirley E (FHS) Powell Hall, F1 7311 (Easton, Md)
 Callas, Michael T (G56) 1005 e 31st, Dr 9683
 Callender, John M (A56)
 Callet, Germaine C (Gr) 1000 University av se, Br 5633
 Callewart, Robert A (Md55) 317 se Union, Gl 1839 (Revere)
 Callinan, John W (A58) 1311 15th av n, Hy 3162
 Callister, Gary R (B56) 600 Club, Gl 5891 (Cannon Falls)
 Callister, Mavis M (A58) Winchell Cottages, Ma 8158 (Cannon Falls)
 Callister, Patricia A (OT55)
 Callstrom, Raymond C (Ag58) (1549) 1915 Randolph av, St P, Em 2048 (Red Wing)
 Calvin, Paul M (Ag56) (968)
 Camargo, Alba R (Ed5) Comstock Hall, Ma 8158 (Colombia, S A)
 Cameron, Donald M Jr (A57) 2801 n 3rd, Ch 9087
 Cameron, George G (A57) Oak Grove Trailer Park, New Brighton, Ne 9976
 Cameron, Ida M (G56) 2936 Quentin, St Louis Park, Wh 7335
 Cameron, James A (B56) 1029 se 4th, Li 3857
 Cameron, Robert M (Gr) 8949 Chicago av
 Camitsch, Donald G (G55) 507 Marshall av, St P, Ca 6-7022
 Cammack, George D Jr (G56) 4804 Thomas av s
 Cammarata, Frankie A (AS) 1500 26th av ne, Gr 2343
 Campaigne, Robert J (Md58) Centennial Hall, Ma 8158 (Duluth)
 Campbell, Beverly A (G56) 3901 Zarathan av, St Louis Park, Wh 0464
 Campbell, Carolyn E (A57) 7545 Dupont av s, Ro 9-8812
 Campbell, Donald A (IT56) Centennial Hall, Ma 8158 (Duluth)
 Campbell, Donald G (L58) 1300 Girard av s, So 1-9277
 Campbell, Donald S (IT58) 2052 Yorkshire, St P, Em 7075
 Campbell, Dorothy L H (Ed55) 1208 se 4th, Gl 2005
 Campbell, Eugene E (B55) 2829 s 9th, Ge 3967
 Campbell, Gregg M (A57) 1933 Simpson, St P, M1 7235
 Campbell, Isabel A (Ed55) 4518 Browndale av, Wh 2893
 Campbell, James B (A56) 1116 se 5th, Gl 1385 (Mankato)
 Campbell, John D (Ed58) 3931 Washington av n, A1 0963
 Campbell, John P (A56) 5108 Queen av s, Wa 4490
 Campbell, John T (B56) Centennial Hall, Ma 8158 (Worthington)
 Campbell, Laura B (A58) 700 Meadow lane, Ke 7988
 Campbell, Lyle R (Ag57) (1680) 2266 Hillside, St P, M1 5237 (Utica)
 Campbell, Malcolm K (Gr) 826 se Delaware, Gl 1655 (Malvern, Iowa)
 Campbell, Margaret M (Ed55) Comstock Hall, Ma 8158 (Caledonia, N Y)
 Campbell, Mary C (DH56) Sanford Hall, Ma 8158 (Wadena)
 Campbell, Robert N (Gr) 2124 Como av, St P, Ne 0412
 Campbell, Robert S (A57) 7919 Cedar Lake rd
 Campbell, Roger L (IT59) 3734 Emerson av n, Hy 8828
 Campbell, Stuart (A58) 429 se Oak, Gl 5202 (Dalbo)
 Campbell, Theodore L (A57) 3524 Lee av n, Hy 3464
 Campion, John D (A58) Prior Lake
 Campion, William F (A55) 1300 Powderhorn ter, Pa 1-2847
 Campos, Alfredo T (Gr) P-78 University Village (Mexico)
 Canby, William C (L57) 1896 Yorkshre av, St P, Em 5048
 Canelake, Mattina M (Ed56) 925 se 4th
 Cannon, Cyril P (A58) 1309 se 7th, Gl 5223 (New Ulm)
 Cannon, Donald L (G56) 1901 University av se, Gl 2388 (Eveleth)
 Canterbury, James B (A55) 5028 Fremont av s, Lo 3194
 Canton, Wanda M (A55) 1100 se 5th, Li 9927
 Capelletti, Geno R (Ed55)
 Capiz, Henry T (P57) 106 w Congress, St P, Ca 7-2752
 Carbajal, Barbara B (A56) 1001 Ashland, St P
 Carbajal, Bernard G (Gr) 1001 Ashland, St P (Houston, Tex)
 Cardarelle, James A (A57) 5205 Valley View rd, Mo 9-7590
 Cardenas, Hugh T (A57) 3157 Hampshire av, Wh 3789
 Cardinal, Donald F (A57) 1022 15th av se, Gl 7228 (Cloquet)
 Cardie, James G (Md58) 5416 Kellogg av, Wa 5815
 Cardie, John B (Md58) 2833 e Lake of the Isles blvd, Gl 1154
 Cargill, Margaret A (EdS) 1821 Dupont av s, Ke 1163
 Cargill, Robert M (IT58) 1398 w Minnehaha pkwy, Co 1040
 Carlander, Loren D (A55) 704 15th av se, Gl 1607
 Carlander, Mariys R (Ed55)
 Carleen, John C (L57) 1847 Laurel, St P, Pr 6053
 Carleton, Charles A (G56) 1203 se 8th, Gl 3156
 Carleton, Lawrence W (AS) 1776 Knox av s, Ma 0721
 Carletta, Virginia P (A55) 895 Beech, St P, To 2268
 Carley, Betty Lou C (Ed56) 500 w hgwy 96, St P, Iv 4-1266
 Carlin, Annabelle M (A57) 2230 Jefferson, St P, Em 6606 (Foley)
 Carlin, Gary H (AMS55) Davies Mortuary, 13th and Harmon (Fosston)
 Carlin, Mary E (Ed58) 662 Goodrich av, St P, Ca 6-7057 (Foley)
 Carling, Gerald (IT59) 419 e Rice, Wayzata
 Carlock, Sharlene H (G56) 2633 Pillsbury av, Pl 4207
 Carlquist, Laurence E (G56) 5740 20th av s, Dr 0831
 Carls, David E (A58) 4335 Russell av n, Hy 0442
 Carlsen, W Eugene (G55) 4015 e 39th, Pa 2-2507
 Carlson, Aldyne L L (Ag55) (651) 1502 Raymond av, St P, Ne 3786 (Williams)
 Carlson, Allen M (Gr) 2099-A Hoyt av w, St P, Ne 2342
 Carlson, Anita E (A58) Sanford Hall, Ma 8158 (Red Wing)
 Carlson, Ann E (Ag57) (1708) Em 4630
 Carlson, Arnold J (Ag55) (682) 1528 Grantham av, St P, Ne 5576 (Cosmos)
 Carlson, Barbara E (G55) 5729 11th av s, Re 7622
 Carlson, Barbara J (Ed56) 60 Arthur av se, Gl 2215

Carlson, Bennie O (Ag58) (1320) 1115 e County rd B, St P, Iv 4-2605
 Carlson, Betty J A (A58) 3506 e Minnehaha pkwy, Pa 2-6272
 Carlson, Bruce E (A58) 6628 Lynnwood blvd, Fl 1393
 Carlson, Byron J (A58) 11919 Lake, Hopkins, Ho 7830
 Carlson, Carl J (G56) 626 14th av s, Gl 2439
 Carlson, Carl L (Gr) 5744 13th av s, Lo 3488
 Carlson, Carleton L (G56) 210 se Warwick, Ge 3480
 Carlson, Charles J (IT57) 525 8th av se, Gl 7580 (Lake City)
 Carlson, Charles R (VMD57) (510) 2816 Colfax av s, Pl 7332
 Carlson, Clarence G (Gr) 627 13th av se, Gl 7452 (Barnum)
 Carlson, Clyde J (G55) 303 Ridgewood av s, Ke 2363
 Carlson, Curtis H (Gr) 6508 Newton av s, Ro 9-5148
 Carlson, David L (IT59) 5729 11th av s, Re 7622
 Carlson, Dennis D (A58) 1088 25th av se, Gl 3901 (Rush City)
 Carlson, Dennis R (G55) Rt 2, Box 448, Mound
 Carlson, Donald E (Ag57) (1422) 2323 Thomas av n, Ch 9293 (Alexandria)
 Carlson, Doris J (Ag57) (830) Brewster Hall, St P, Ne 5304 (Beltrami)
 Carlson, Dorothy C (Ed55) 500 se Essex, Fl 7311 (Dunnell)
 Carlson, Douglas E (IT56) 1011 se 4th, Ge 9359 (Duluth)
 Carlson, Eileen A (N56) Powell Mall, Ma 8158
 Carlson, Elizabeth A (Ed57) Winchell Cottages, Ma 8158 (Duluth)
 Carlson, Erland W (Ag57) (927) 4321 11th av s, Lo 2438 (McIntosh)
 Carlson, Ethel C (Ed57) 4207 20th av s, Du 9533
 Carlson, Frank L (A56) 412 se Oak, Gl 5414 (Brainerd)
 Carlson, F Willard (VMD57) (511) 1403 Cleveland av n, St P, Pr 2880 (Mahtowa)
 Carlson, Gail A (Ed58) 2559 ne Cleveland, Gl 2032
 Carlson, Galen H (G56) 2052 n hwy 8, New Brighton, Ne 5516
 Carlson, Garrett G (A58) 1962 Hazelwood av, St P
 Carlson, Glen R (G56) 6133 Queen av s, Wh 6973
 Carlson, Glenda L (G55) Comstock Hall, Ma 8158 (Princeton)
 Carlson, Gwen L (Ed57) 4422 Upton av s, Wa 3659
 Carlson, Harold N (G56) 949 Greenbrier, St P, To 0476
 Carlson, Helen J (BS) 3121 ne Fillmore, Gr 5666
 Carlson, Homer J (Md55) Eitel Hospital, At 0505 (Mankato)
 Carlson, Howard C (IT59) Pioneer Hall, Ma 8158 (Pelican Rapids)
 Carlson, Ilene M (Ed55) 3038 32nd av s, Pa 2-3357
 Carlson, James B (G56) 5500 Minnetonka blvd, St Louis Park, Mo 9-6438
 Carlson, Jean A (A57) 2020 Pillsbury av s, Ke 3537 (Norwood)
 Carlson, Jeffrey A (G56) 1810 Pinehurst, St P, Em 3727
 Carlson, John D (G55) 1206 se 5th, Gl 5941 (Detroit Lakes)
 Carlson, John R (B56) 1129 University av se, Ge 8661 (Springfield)
 Carlson, Joyce E (MdT55) 1810 Pinehurst av, St P, Em 3727
 Carlson, Judith A (G56) 8035 Long Lake rd, Ne 0781
 Carlson, Judith H (Ed55) 1810 Pinehurst av, St P, Em 3727
 Carlson, Kaye D (Ed55) 3107 Girard av n, Hy 1900
 Carlson, Kenneth L (D57) 3644 10th av s, Pl 0913
 Carlson, LaVerne L (EdS) 6420 3rd av s, Ro 9-0282
 Carlson, Leroy A (B55) 1224 se 5th, Gl 9151 (Rushford)
 Carlson, Marcia F (Ag56) (1606) 3301 48th av s, Dr 7331
 Carlson, Marie J (G55) 4044 21st av s, Pa 2-2536
 Carlson, Marilyn C (Ag56) (729) Brewster Hall, St P, Ne 5304 (Shafer)
 Carlson, Mark A (B56) 808 se Essex, Gl 1632
 Carlson, Marlene J (A58) 7308 Wentworth av s, Ro 9-7957
 Carlson, M Edward (Gr) 1040 Idaho av n, Or 5-7135
 Carlson, Melvin C (IT57) 818 se Beacon, Gl 7188 (Belview)
 Carlson, Merrill D (A55) 1823 Como av se, Gl 2733
 Carlson, Morris L (A58) Pioneer Hall, Ma 8158 (Elk River)
 Carlson, Nancy A (Ag58) (1481) 5601 14th av s, Re 5842
 Carlson, Orion L (Ag56) (1853) 315 18th av se, Gl 2145 (Appleton)
 Carlson, Phillip D (B55) 1114 se 8th, Gl 3592
 Carlson, Ralph J (A58) 4652 33rd av s, Du 4029
 Carlson, Ralph J (Ed55) 2559 ne Cleveland, Gr 2032
 Carlson, Richard D (A55) Pioneer Hall, Ma 8158 (Duluth)
 Carlson, Richard R (ITS) 1828 s 2 1/2, Fl 3200 (Nashwaug)
 Carlson, Robert E (A58) 4709 Clinton av s, Re 3132
 Carlson, Robert L (A58) 3727 Boardman, Dr 0529
 Carlson, Roberta O (A58) Sanford Hall, Ma 8158 (Little Falls)
 Carlson, Roger A (B55) 4044 21st av s, Pa 2-2536
 Carlson, Roger B (A57) 6601 Newton av s, Ro 9-0937
 Carlson, Roger W (A57) 1268 Jessie, St P, To 7093
 Carlson, Ronald E (A57) 1009 University av se, At 3082 (Cambridge)
 Carlson, Ronald H (A58) 4105 32nd av s, Dr 4993
 Carlson, Russell J (B56) 819 25th av s, Ge 8712
 Carlson, Ruth S (Gr) 1025 se 6th, Gl 1863 (Corvallis, Ore)
 Carlson, Sally A (Ag58) (1942) 1355 w Nebraska, St P, Ne 1102
 Carlson, Shirley A (A57) 918 se Fulton, Gl 2607
 Carlson, Shirley A (Ed56) 3003 Penn av n, Hy 0965
 Carlson, Sidney L (Ag57) (791) 525 8th av se
 Carlson, Theodore A (Ag57) (982) Dining Hall Dorm, Ne 5924 (Cambridge)
 Carlson, Vernon A (G55) 3905 11th av s, Pl 5230
 Carlson, Vernon O (Gr) 3616 23rd av s, Dr 7625
 Carlson, Violet C (EdS) 1527 ne Jefferson, Gr 5035
 Carlson, Wallace W (B55) 400 se 6th (Eveleth)
 Carlson, Walter S (UCS) 120 se Melbourne, Ge 8791
 Carlson, Wanda C (A57) 909 se 4th, Gl 8026 (Sioux Falls, S D)
 Carlson, Wayne C (Ed56) 1300 se 5th, Ma 6611 (Hibbing)

Carlson, Wayne E (Ag57) Pioneer Hall, Ma 8158 (Hallowell)
 Carlson, William D (Gr)
 Carlson, William D (A57) 6357 Tingdale, Edina, Wa 3974
 Carlson, William M (A58) 1276 Snelling av n, St P, Ne 3002
 Carlstrom, Bradley J (A57) 1515 University av se, Gl 1455 (Mankato)
 Carmichael, Burie W (G55) 3744 5th av s, Co 5502
 Carnahan, David H (A58) 1520 se 4th, Gl 9990 (Big Horn, Wyo)
 Carney, James D (Gr) 2543 Chicago av, Ll 1351
 Carolan, Frederick A (A57)
 Caron, Eleanor A (Ed56) Comstock Hall, Ma 8158 (Currie)
 Caron, LeRoy M (Ag58) (1253) 1388 Raymond av, St P, Mi 3611 (Marshall)
 Caron, Roberta L (A58) 4615 Townes Circle, Wa 0271
 Carpenter, Anna Mary (AS) 515 se Delaware (Ambridge, Pa)
 Carpenter, Douglas B (A58) 5928 Colfax av s, Gl 2077
 Carpenter, Marjorie J (Gr) 1929 Fremont av s, Ke 4650
 Carpenter, Patrick G (Ag56) (1495) 431 7th av s, South St P, La 6397
 Carpenter, Richard W (Eds) Forest Lake
 Carpenter, Rolland T (B55) 315 16th av se, Gl 7929 (Bemidji)
 Carpenter, Virgie M (Ed55) 3136 w Calhoun blvd, Wh 1302
 Carpenter, Walter L (IT59) Rt 2, Box 325, Hopkins, Ho 6073
 Carr, Verna G (AS) 1324 se 8th, Gl 1622
 Carrell, Bruce J (Ed56) 1721 Minnehaha av w, St P, Mi 1979
 Carrell, Colette M (Ed57) 1721 Minnehaha av w, St P, Mi 1979
 Carrington, Charles M (A58) 629 Minnehaha av e, St P, Va 3791
 Carris, James B (A58) 1718 Jefferson av, St P, De 5174
 Carroll, Cheryl A (G55) Sanford Hall, Ma 8158 (Waterloo, Iowa)
 Carroll, Donald D (Gr) 611 Summit av, St P, Ca 7-3902
 Carroll, Eugene W (A57) 1300 se 5th, Ma 6611 (Arlington, Va)
 Carroll, Gerald T (L55) 2406 w 54th, Wa 4060
 Carroll, Helen R (A58) 1354 Maywood, St P, Hu 8-8522
 Carroll, James W (G55) 4347 Oliver av n, Ch 1282
 Carroll, Jean R (A57) Comstock Hall, Ma 8158 (White Bear Lake)
 Carroll, Lynn M (A57) 4532 York av s, Wh 0317
 Carroll, Mary M (A58) 4502 Drexel av, Wa 7141
 Carroll, Pattie J (Ed55) 5 Barton av se, Gl 3430
 Carrow, Jane T (A58) 3608 13th av s, Du 6761
 Carrow, Larry W (A57) 5336 w Lake Nokomis pkwy, Pa 2-0842
 Carruth, Donald R (G56) 512 Williams, Excelsior
 Carruthers, Beverly J (G56) 1935 Fremont av s, Ke 1277
 Carson, Gerald D (A58) Pioneer Hall, Ma 8158 (Pine City)
 Carson, Raymond E (Ag57) (1251) 1504 Fulham, St P, Mi 9803
 Carson, Richard R (IT59) Pioneer Hall, Ma 8158 (Pipestone)
 Carsten, Glenn H (IT59) 1407 Sibley, Hastings
 Carter, Emma J (A55) 329 10th av se, At 0389 (Billings, Mont)
 Carter, Frank N (IT59) 5753 2nd av s, Co 3065
 Carter, John S (A55) 3022 Fremont av n, Al 7173
 Carter, Verle V (IT56) Centennial Hall, Ma 8158 (St Peter)
 Cartford, Robert H (IT56) 629 Washington av se, Gl 9223 (Moose Lake)
 Cartier, Mary B (A57) 465 Newton av s, Br 8464
 Cartwright, Ann L (Ed57) Comstock Hall, Ma 8158 (Rochester)
 Cartwright, Catherine E (A57) 723 se 7th, Gl 3800
 Cary, Deborah J (A55) 614 15th av se, Gl 5147
 Cary, Richard E (A55) 614 15th av se, Gl 5147
 Casassas Simó, Enrique (Gr) Pioneer Hall, Ma 8158 (Spain)
 Case, Larry V (G56) 3700 21st av s, Dr 6479
 Case, Mark C (G56) 412 se Oak, Gl 4191 (Mound)
 Casey, Donald J (D56) 634 Brimhall, St P, De 7772
 Casey, James A (G56) 5101 Quail av n, Or 7-6284
 Casey, James J (B55) 1730 Bayard av, St P, Em 5333
 Casey, John J (ITS)
 Casey, John J (Md57) 317 se Union, Gl 1839 (Wahpeton, N D)
 Casey, Martin P (A55) 2000 St Clair, St P, Em 4171
 Casey, Patricia A (A56) 1730 Bayard av, St P, Em 5333
 Casey, Patrick M (G55) 6880 Meadowbrook blvd, Ho 4204
 Cash, Russell P (A55) 1711 University av se, Ll 4757
 Cashman, Paul H (Gr) 1387 Cleveland av n, St P, Pr 2976
 Cashman, Thomas J (A57) 3908 Park av s, Co 4480
 Casmir, Joann B (A57) Comstock Hall, Ma 8158 (Duluth)
 Casper, Wesley (Gr) (Wichita, Kan)
 Caspersen, Ralph B (Gr) 5109 Washburn av s, Wh 2252
 Cass, Marie E (Ag57) (789) 1387 Cleveland av n, St P, Mi 4222 (Sauk Centre)
 Cassellius, Philip C (A58) 478 Edmund, St P, Ca 5-2154
 Cassellius, Ronald H (IT59) 478 Edmund, St P, Ca 5-2154
 Cassidy, Donald J (G55) 2024 3rd av n, Ll 5073
 Castano, Jose J (Gr) 2273 Brewster, St P, Mi 2635 (Colombia, S A)
 Castle, Vernon P (IT59) 5243 15th av s, Pl 2940 (Marshall)
 Casto, Earl T (A58) 610 Marshall, St P, Ca 5-1587
 Caswell, Austin B (AS) 1908 Girard av s, Ke 2625
 Caswell, Frederick A (IT56) 644 University Village, Gl 7141 (Trail)
 Caswell, Richard F (IT58) 1227 5th av s, Anoka
 Cater, Allen W (B55) 1515 University av se, Gl 1455 (St Cloud)
 Cater, Irving J (D58) 5833 30th av s, Du 9466
 Cates, James M (Ag58) (1491) Prior Lake
 Cathcart, Ralph B (Gr)
 Cathro, Joan B (G56) Comstock Hall, Ma 8158 (Duluth)
 Caticchio, John A (Gr) 7126 14th av s

Caton, Harland M Jr (IT55) 5515 Knox av s
 Catton, Marlene M (DH56) 27 Crocus pl, St P (Marshall)
 Catura, Richard C (IT58) Centennial Hall, Ma 8158 (Jordan)
 Cauble, Charles F (Gr)
 Cavalier, Richard A (A55)
 Cavanaugh, Loretta K (NS) 2046 Iglehart, St P, Pr 1309
 Cave, Richard T (Gr) 2633 York av n, Robbinsdale, Ju 4148
 Caven, Charles E (PH56) 309 Brimhall, St P, Em 6643
 Caven, Robert J (A57) 3943 Minnehaha av, Pa 2-3553
 Caviness, George E (IT59) 3501 66th av n, Ch 7002
 Ceaglske, Norman H Jr (IT59) 5139 Belmont av, Pl 8735
 Cedarblade, Duane F (A58) 4301 s Cedar Lake rd, Wh 5027
 Cedarblade, Richard J (IT58) 733 Sherwood av, St P, To 3263
 Cedarleaf, Shirley J (Gr)
 Cedrins, Roman (IT59) 470 St Anthony av, St P
 Center, Sol (Gr) 3411 Dupont av s, Re 0683
 Cerello, James A (Gr) Rt 4, Stillwater
 Cernjar, Joseph G (B56) Centennial Hall, Ma 8158 (Keewatin)
 Cernohous, Zdenek (Gr) 1300 se 5th, Ma 6611
 Chadbourn, Wayne A (Gr) MB-291 University Village, Gl 2219
 Chader, Carol A (UC55) Comstock Hall, Ma 8158 (St Cloud)
 Chader, Ruth B (Ed56) 2800 w 66th
 Chadwick, Allen R (G55) 3205 46th av s, Du 4244
 Chadwick, Maryanne E (Ed56) 5240 Abbott av s, Wa 0350
 Chaffee, William K (A55) 1316 se 4th, Ma 9453 (Carrington, N D)
 Chafos, Nickolitsa G (A55) 1121 se 5th, Gl 1381 (Rochester)
 Chafoullas, Gus A (G55)
 Chaika, David O (Ag58) (1489) 2638 ne Howard, Gr 3007
 Chalberg, Judith C (A56) 514 11th av se, Gl 1361 (Grand Rapids)
 Challoner, George W (IT58) 921 se Essex (Oshkosh, Wis)
 Chamberlain, Ray W (IT58) 3420 3rd av s, Co 7326
 Chamberlain, Rita E (A58) 909 se 6th (Hastings)
 Chamberlin, Ann L (G55) 12003 w Lake, Hopkins, Ho 3828
 Chamberlin, Richard K (A58) 136 17th av s, Hopkins, Ho 2689
 Chambers, Ruth R (A57) 2177 Commonwealth av, St P, Mi 5446 (Austin)
 Chamernick, William J (G55) Pioneer Hall, Ma 8158 (Hibbing)
 Champine, George A (IT57) Centennial Hall, Ma 8158 (Fairmont)
 Champlin, Keith S (Gr) 4715 12th av s, Co 8114
 Chan, Fuchi (Gr) Centennial Hall, Ma 8158 (Formosa)
 Chang, Naikwang (Gr) 315 se Ontario (Formosa)
 Chang, Tetz (Gr) 1271 Raymond av, St P, Mi 0667 (China)
 Chantler, Mary A (Ed57) 3515 Architect av, Gr 5716
 Chantlooni, Miran K Jr (Gr) 710 se Essex (Des Moines, Iowa)
 Chantry, Don J (G56) 4247 Grand av s, Lo 4337
 Chao, Thaddeus (Gr) 2173-A Hoyt av w, St P, Mi 9246
 Chappeldaine, Paul L (IT57) 2608 McMenemy rd, St P, Iv 4-2895
 Chapman, Barbara K (Ed55) 51 Lake av, White Bear Lake
 Chapman, Frederick M (Gr) 1242 Warner, Mahtomedi
 Chapman, Gary T (IT57) 1308 se 7th, Ll 9845 (Elmwood, Wis)
 Chapman, George R (Md57) 1015 se 8th, Gl 3100 (Royalton)
 Chapman, James W (Ag 55) (1726) Dining Hall Dorm, St P, Ne 5924 (Mankato)
 Chapman, Jane M (A58) 323 10th av se, Ma 8516 (Edina)
 Chapman, Janice D (PHS) Student Health Service, St P, Ne 3911 (Lakefield)
 Chapman, Jon G (IT59) 807 Cleveland av s, St P, De 1027
 Chapman, Kent (Gr) 212 se Walnut, Gl 5252
 Chapman, Sharon (Ed57) 914 Russell av n, Ch 6932
 Chapman, William R (IT59) 2711 Kipling av, Wa 9657
 Char, Florence (Gr)
 Chardon, Ronald E (Gr) 1775 Hennepin av (Orlando, Fla)
 Charleston, Richard W (G56) 5149 Washburn av s, Wh 1920
 Charpentier, Robert P (A58) 503 Banning av, White Bear Lake
 Charters, Frances C (A55) Comstock Hall, Ma 8158 (Fort Madison, Iowa)
 Chase, Carole A (A57) 2440 Byrnes rd s, Ho 2376
 Chase, Charles R (Ag55) (1651) 3205 Florida, Wa 4191
 Chase, James L (A58) Pioneer Hall, Ma 8158 (Hastings)
 Chase, John E (G56) 5249 Chowen av s
 Chase, John E (Vmd57) (512) Centennial Hall, Ma 8158 (Hastings)
 Chase, K David Jr (A58) 5035 Aldrich av s, Re 3804
 Chase, Phyllis E (G56) 2201 Hennepin av s, Ke 1632
 Chase, Reinold C (Ag57) (1604) P-31 University Village (Bemidji)
 Chase, Roger K (G56) 2827 14th av s, Pa 2-5011
 Chase, Stephen P (B56) 4924 1st av s, Lo 4018
 Chatelaine, David J (IT59) 3339 Humboldt av n, Ch 2044
 Chatterjee, Anil K (Gr) 325 se Ontario, Gl 3220
 Chatterton, David S (IT57) 4136 Abbott av s, Wa 0710
 Chaube, Kaushal P (Gr) 326 16th av se, Gl 3944 (India)
 Chaudhry, Anand P (Gr) 721 se 15th, Ma 9575
 Chaus, Bernard T (A57) 5124 Park av, Re 6132
 Chayne, Patricia A (UC55) 1978 e Montana, St P, Va 2628
 Chazankin, Myra S (A56) 922 Sheridan av n, Ch 7988
 Checco, James W (IT57)
 Cheese, John K (A58) 3322 Washburn av n, Ch 6871
 Chelberg, Dale A (Gr) 11 River ter ct, Ll 3309 (Braham)
 Chelberg, Harold O (Ed55) Rt 3, Box 568, Oakwood rd, Hopkins, Ho 9434
 Chellen, Harley N (G56) 3528 24th av s, Dr 7319
 Chellin, Sally M (Ed57) 1830 Stevens av (Grove City)

Chemrinow, Zeld (Ed57) 901 Penn av n, Ch 6505
 Chen, Chun C (Gr)
 Chen, Kao L (Gr) 815 se Delaware, Li 0363 (China)
 Chen, Sheau W (Gr) 316 17th av se, Gl 2790 (Formosa)
 Chenette, Eugene R (IT56) 2070 w Roselawn, St P, Mi 1345 (Stillwater)
 Cheney, Richard H (A57) 4400 Sunset Ridge, Ke 2022
 Cherry, Curtis N (D55) 505 se Walnut, Gl 2464 (Detroit Lakes)
 Chesler, David I (G56) 1935 Washburn av n, Ch 4292
 Chessen, Erwin H (G56) 2601 Golden Valley rd, Ch 9241
 Chessen, Ronald M (A57) 1901 University av se, Gl 2388 (Duluth)
 Chester, David K (VMD57) (513) 1403 Cleveland av n, St P, Pr 2880 (Faribault)
 Chester, Ervin D (AMS55) Mark Twain Hotel (Helena, Mont)
 Chicksen, Daniel D Jr (Ag57) (962) 1485 Cleveland av n, St P, Ne 3196 (Two Harbors)
 Chien, Sze-foo (Gr) 631 se Ontario, Gl 7106 (Formosa)
 Chikalla, Shirley M (DH57) (Brookfield, Wis)
 Child, Sandra A (Ag57) (1426) Comstock Hall, Ma 8158 (M nard)
 Child, Galland M (IT55) 427 University Village, Gl 2030 (F rmont)
 Childs, Margaret O (A56) Comstock Hall, Ma 8158 (Moose lake)
 Chin, Nai L (Gr) 1263 Cleveland av n, St P, Pr 1400 (Chir)
 Ching, Alvin W (Gr) 4550 35th av s, Pa 2-3319
 Chinn, Katherine A (Ed57) 2152 Berkeley av, St P, Em 2*74
 Chioni, RoseMarie (Ed56) 329 se Oak (LaSalle, Ill)
 Chirhart, Robert V (A57) 914 17th av n, South St P, La 6968
 Chisholm, Lois E (Ag57) (1582) 1437 w Hoyt, St P, Mi 9556 (Cass Lake)
 Chivers, Constance L (AS) 4017 Clinton av s, Co 4304
 Chlebeck, George J (G56) 3709 46th av s, Dr 0348
 Chlebeck, Lawrence J (IT57) 1101 Smith av s, West St P, Ca 4-5042
 Chorske, William W (IT59) 3255 ne Arthur, St 8-5188
 Chorzempa, Martin V (A58) 5741 Pleasant av s, Lo 7043
 Chou, Shao-chia (Gr) 512 se Ontario, Gl 5206 (China)
 Chou, Yin-ru (Gr) 211 11th av se, Ma 8158 (China)
 Chouramanis, Vasiliki P (A58)
 Chowdhri, Alluri S (Gr) 612 15th av se, Gl 3215 (India)
 Christ, James B (AS) 1813 University av se, Gl 5011 (Hicksville, N Y)
 Christel, Patricia M (A57) 3242 Alabama av, Mo 9-6441
 Christen, Arden G (D56) Centennial Hall, Ma 8158 (Lemmon, S D)
 Christensen, Alphus R (Gr)
 Christensen, Arthur B (A57) MB-432 University Village (Austin)
 Christensen, Barbara L (Ed56)
 Christensen, Barbara T (Ag56) 709) Brewster Hall, Ne 5304 (Clarkfield)
 Christensen, Charles H (A58) 2019 w 49th, Wa 6046
 Christensen, Doris M (A58) 4319 Sheridan av n, Hy 6279
 Christensen, George M (D57) 2448 Lyndale av s, Ke 3391
 Christensen, Glen M (Gr) 2317 Priscilla av, St P, Pr 1187
 Christensen, Gordon R (G56) 982 e Ivy, St P, Va 9922
 Christensen, Judith A (A57) 2836 ne Coolidge, Gr 2880
 Christensen, Judy L (Ag58) 1115) 5133 30th av s, Dr 4087
 Christensen, Leon G (IT55) Centennial Hall, Ma 8158 (Window)
 Christensen, Marylee (Ed58) 1610 4th av n, Li 2078
 Christensen, Merritt E (A58) 5104 Xerxes av n, Ju 4876 (Viborg, S D)
 Christensen, Olive L (Ag56) (1208) Brewster Hall, St P, Ne 5304
 Christensen, Phillip D (Gr) 489 e Belvidere, St P, Ca 8-3030
 Christensen, Roger W (G56) 1156 Lincoln av, St P, Ca 7-5021
 Christensen, Roland S (IT56) 1617 University av se, Gl 1114 (Duluth)
 Christensen, S Adele (PH56) 4307 Logan av n, Ch 8923
 Christensen, Thomas H (G55) 2407 14th av s, Pa 2-4334
 Christensen, Thomas W (A58) Pioneer Hall, Ma 8158 (Evan)
 Christenson, Wayne I (A58) 5900 Lyndale av n, Ch 1397
 Christenson, Betty A (A57) 13106 County rd 7, Or 5-7001
 Christenson, Carl E (A56) 3129 11th av s, Dr 9197
 Christenson, Dale A (L58) 1011 se 6th, Gl 2245 (Dassel)
 Christenson, Glenn H (IT59) 109 se Cecil, Li 5390 (Cambridge)
 Christenson, Grant R (A57) 1715 Stevens av s, F1 3585
 Christenson, Howard B (Gr) Maple Plain
 Christenson, Janet M (A58) 3832 Joppa av, St Louis Park, Wh 0996
 Christenson, Joanne D (DH55) Comstock Hall, Ma 8158 (Dassel)
 Christenson, Leland R (MD57) 1698 Arona av, St P, Pr 7423 (Marshall)
 Christenson, Richard C (IT59) 155 Hamline av n, St P, Mi 8251
 Christenson, Robert E (Ag58) (842) 4225 Chouen s, Wh 7072
 Christenson, Shirley M (Ed55) 3129 11th av s
 Christenson, Virginia L (Ed58) 16 e Minnehaha pkwy, Lo 9967
 Christenson, Wallace L (A58) 607 20th av s, Ma 3824
 Christenson, William C (A57) 511 5th av se, Ge 9539
 Christesen, Joyce M (N55) Powell Hall, Ma 8158 (St Paul)
 Christeson, Kenneth E (IT57) 406 11th av se (Eau Claire, Wis)
 Christgau, Alice E (Ed56) 2612 w Robbins, Wh 7243
 Christgau, Rufus J (Gr) 2612 w Robbins, Wh 7243
 Christian, Iona Z (AS) 2222 Sharon av s, Li 1094
 Christian, William L (A57) Centennial Hall (Adrian)
 Christians, Donald D (IT59) Centennial Hall (Lakefield)
 Christiansen, Audrey J (A55) Comstock Hall, Ma 8158 (Hopkins)
 Christiansen, Harley D (Gr) 3039 Hiawatha, Pa 2-9193
 Christiansen, John P (IT58) 4301 Minnetonka blvd, Wa 0090
 Christiansen, Marlys A (DH56) 1390 Arona, St P, Mi 9187
 Christiansen, Martin K (Gr) 2089 Carter av, St P, Mi 6453 (Slayton)

Christiansen, Nancy A (Ed58) 4612 Drew av s, Wa 8416
 Christianson, Arlys N (N55) Powell Hall, Ma 8158 (La Hobra, Calif)
 Christianson, Byron S (A55) 302 e 48th, Pl 9739
 Christianson, Charles J (Ed55) 1721 University av, Gl 1708 (Austin)
 Christianson, Charlotte (EdS) 2801 Park av, Re 3954
 Christianson, Harold M (Gr) 6001 Drew av s, Wa 2058
 Christianson, Harvey J (G55) 4314 Minnehaha av, Pa 1-2553
 Christianson, Keith R (G56) 1465 Sherburne, St P, Mi 1846
 Christianson, Merlin B (IT57) Centennial Hall (Austin)
 Christianson, Robert B (B55) 289 University Village, Ge 1165
 Christianson, Roger F (IT57) 3226 Dupont av s, Lo 8516
 Christianson, Ruby A (Ed58) 2701 Girard av s, Lo 3592
 Christie, Charles R (B56) 1318 se 7th, Gl 2729 (Faribault)
 Christie, Marilyn E (A57) 5252 Drew av s, Wh 3214
 Christie, Sylvia M (Gr) 4323 France av s, Wa 3106
 Christison, John D (IT58)
 Christmas, Gale B (Ed56) Comstock Hall (Chicago, Ill)
 Christnagel, Espenna A (A57) 3545 3rd av s, Lo 5637
 Christopherson, Darrell E (IT59) 4545 Wentworth av s, Lo 7104
 Christopher, Erling K (IT58) 5533 Emerson av s, Lo 5924
 Christopherson, Alan L (Ag57) (1716) 1469 Cleveland av n, St P, Pr 1929 (Elk Mound, Wis)
 Christopherson, Audrey L (Ag58) (1400)
 Christopherson, Dortha E (A58) 3905 ne Van Buren, Gr 8725
 Christopherson, Kenneth (A57) 2600 Newton av (Vining)
 Christy, Kenneth G (G55) 4227 Nicolet, Re 2373
 Chulik, Eugene E (B55) 3003 Rankin rd, St 8-8155
 Chung, Paul Myungha (Gr) 1106 Laurel av, St P (Lexington, Ky)
 Church, Donald D (A57) 5109 Halifax av, Wh 4366
 Churchill, Glenice A (N56) Powell Hall, Ma 8158 (Spring Valley)
 Churchill, Robert W (IT58) 325 n Wilder, St P, Ne 1175 (St Peter)
 Clagne, Raymond P (Gr) Haecker Hall, Ne 4616
 Cich, John A (A58) 15 e Jessamine, St P, Hu 9-0363
 Ciebiera, Richard R (D57) 2157-B Hoyt av, St P (Duluth)
 Cihlar, Robert J (IT57) 828 Randolph, St P, Ca 5-9544
 Cihunka, Peter (G55) 1521 ne Grand, St 1-1567
 Ciminski, Ronald V (A57) Pioneer Hall, Ma 8158 (International Falls)
 Cisek, Raymond M (IT55) 1534 ne Adams, St 1-4439
 Cisewski, Fred L (A57) Pioneer Hall (Winona)
 Clabaugh, Gene R (A55) 627 13th av se, Gl 7452 (Rochester)
 Clabo, Carol N (EdS) 7615 North, St Louis Park, Mo 9-8178
 Claessens, John R (A57) 3051 ne Garfield, Gr 7488
 Claggett, Heather T (A58) 1520 e River ter, Br 3914 (Montevideo)
 Clairmont, Edward R (G56) 2737 Columbus av, Lo 6217
 Clanin, Gwen E (Ed56) 316 10th av se, At 8107 (West Lafayette, Ind)
 Clapesattle, Patsie R (A57) Sanford Hall, Ma 8158 (Fort Wayne, Ind)
 Clapp, Carvel E Jr (G55) 5209 Beard av s, Wa 2597
 Clarine, Allan E (G56)
 Clark, Alan R (A55) 5332 11th av, Re 0694
 Clark, Barbara A (G56) 1796 Bayard, St P, Em 2801
 Clark, David H (G55) 3233 Humboldt av s, Co 6938
 Clark, Douglas B (Md57) 613 Washington av se
 Clark, Eunicestine (Gr) Comstock Hall (Tuskegee, Ala)
 Clark, Garfield E (A58) Pioneer Hall
 Clark, Harvey L (A58) 3844 Thomas av s, Wh 0258
 Clark, Herbert R (Gr) 783 w Minnehaha, St P, Ca 7-3523
 Clark, James H (IT57) 212 se Walnut, Gl 3779
 Clark, Jay L (Gr) Rt 3, Box 217, Wayzata (Wilmington, Del)
 Clark, Jerry B (IT56) 707 University av se, Fi 5284 (Glenwood)
 Clark, Joan L (Ag57) (679) 1320 se 7th (Glenwood)
 Clark, Joanne E (A58) 4601 Park av s, Lo 1431
 Clark, John A (IT56) 4616 14th av s, Pl 2053
 Clark, John B (Gr) 4638 Fremont av s, Co 2232
 Clark, John G (A57) Centennial Hall, Ma 8158 (Park Rapids)
 Clark, John H (IT57) 1431 Englewood, St P, Mi 5990
 Clark, John J (Gr)
 Clark, Marlene C (A57) 1012 se 5th, At 5509 (Billings, Mont)
 Clark, Nan M (A58) 2018 Oakland av, Fi 2982 (Bemidji)
 Clark, Paul W (A56) 3844 s Thomas, Wh 0258
 Clark, Richard E (ITS) 330 5th av se, Br 3792 (St Peter)
 Clark, Roger P (IT59) 5513 13th av s, Re 8552
 Clark, Samuel M (A58) 511 University av se, Fi 2037
 Clark, Shirlee A (Ed57) 1535 Princeton av, Ke 3382
 Clark, Truman B (Gr) 1588 Vincent av n, St P, Pr 6250
 Clark, Wayne A (IT59) 5024 Bruce av, Wh 0864
 Clark, Wesley C (IT59) Rt 2, Osseo
 Clarke, Audrae B (Gr) Rt 4, Anoka
 Clarke, Louise B (Gr) Rt 4, Anoka
 Clarke, Marion P (Ed56) 495 Frontenac pl, St P, Ne 3829
 Clarke, Marjorie E (PH56) (Hudson, Wis)
 Clarke, Norman F (Gr) 2266 Commonwealth, St P, Ne 1531
 Clarkson, Robert W (IT57) 1623 University av se, Gl 2883 (Grand Rapids)
 Classen, Lois A (Ed58) 1245 e 3rd, St P, Vi 4-3755
 Classon, Wayne S (IT57) 5052 Richmond dr, Edina, Mo 9-6073
 Clausen, Donna J (Ed57) Rt 1, Box 6, Wayzata
 Clausen, John N (Gr) 4528 w 56th, Wa 3956

Clausen, Virginia H (A58) 1488 Sherburne, St P, Pr 4375
 Claussen, Donavon D (D56) 1410 se 7th, Gl 3309 (Jasper)
 Clay, Dorothy M (Gr) 138 Cambridge, St P, Em 2684
 Clay, Marjorie M (A58) 4724 Wentworth s, Co 5578
 Claymon, Barbara M (A58) 762 Marshall av, St P, Ca 5-1365
 Clayson, Kathleen J (Gr) 525 6th av se, Gl 1517
 Cleary, Ann G (EdS) New Brighton, Pr 4237
 Cleland, Patricia A (Ag58) (819) Brewster Hall, St P (Northfield)
 Clemens, Thomas J (G56) 1469 n Hamline, St P, Mi 0893
 Clemens, James I (G56) 1102 Hall, St P, Ca 4-7167
 Clements, F Joan (G55) 40 s Dunlap, St P, Ca 5-4402
 Clementson, Arthur M (Ag57) (1741) 1845 Iglehart av, St P (Grantsburg, Wis)
 Clemett, Arthur R (Gr)
 Clemmetson, Richard C (IT59)
 Cleveland, Marian B (A58) 4647 Camden, Hy 2916
 Cleveland, Suzanne F (A57) 1920 James av s, Br 8514
 Clewett, Merle E (A57) 311 se Walnut, Gl 2137 (Staples)
 Cliff, Patricia R (AS) 4030 Blaisdell av s, Lo 6807 (Lake City)
 Clifford, Donald H (PH55) 2124 Como av, St P, Pr 2124
 Clinton, Sarah G (Ag57) (1189) Winchell Cottages (Robbinsdale)
 Clinton, Suzanne M (A57) Winchell Cottages
 Clothier, Alan A (A58) 1434 w County rd E, St P, Pr 7125 (Elk River)
 Clothier, George W (A57) 2417 Elliot av, Br 7913
 Cloud, Harold A (Gr) 414 n Lexington av, St P, Ca 7-5910
 Cloud, Russell J (IT59) 2309 Ione, St P, Ne 4293
 Clough, Kenneth P (G56) 5516 13th av s, Re 3629
 Clough, Ronald H (IT58) 3101 40th av s, Dr 0292
 Cloutier, Cortien G (L57) 3601 Clinton av s, Co 8910
 Cloutier, Joan E (A57) 3601 Clinton av s, Co 8910
 Clusiau, Margaret A (Ed57) 925 se 4th (Hibbing)
 Clyde, Frances K (Ag56) (863) 7241 1st av s
 Clyne, Donald L (A57) 127 e 28th, Lo 2779
 Clysdale, Charles E (B56) 2146 Dayton, St P, Pr 5046
 Coacher, Jeanne L (A58) 3 Upton av s, Ke 2681
 Coady, Brian T (A57) 2418 Ferrant pl, Ch 5745
 Coates, Janet M (A55) 511 Ontario se, Gl 1504 (Clear Lake, Iowa)
 Coban, Donald C (IT56) 1623 University av se, Gl 2883 (Duluth)
 Coborn, Chester H (Ag57) (790) 3308 Stevens av s, Re 3962 (Detroit Lakes)
 Coburn, May R (EdS) 3237 17th av s, Pa 2-8836
 Cocchiarella, Patrick M (G56) 1102 e Geranium, St P, Va 0092
 Cochran, Darrell R (Ed56) Alpha Delta Phi, Gl 1417 (Rocheater)
 Cochran, Galle L (A57) 217 11th av se (Annandale)
 Cochran, George R (IT58) 2035 Berkeley, St P, De 6180
 Cochran, Russell E (EdS)
 Cochrane, Donald J (G55) 2516 Dupont av s, Ke 6706
 Cochrane, June F (Ed56) 5801 Minnetonka blvd, Wh 3428
 Cockrell, Carl V (A57) 3719 Snelling av, Pa 2-4966
 Cody, Merritt R (G55) 2704 2nd av s, Re 6184
 Coe, Mary L (A57) 1384 Alaska, St P, Em 6525
 Coe, Reginald K (A55) 5500 Edgewater blvd, Re 3559
 Coe, Valerie G (A58) 5500 Edgewater blvd, Re 3559
 Coen, Betty L (A57) Sanford Hall, Ma 8158 (Pine Island)
 Coen, Conrad T (B5) Centennial Hall, Ma 8158 (Pine Island)
 Coetzee, Johannes F (Gr) 604 se Oak, Gl 5419 (South Africa)
 Coetzee, Mona L (Gr) 604 Oak, Gl 5419
 Coffee, George E (A58)
 Coffey, Kathleen M (A58) 3538 Washburn n, Al 4473
 Coffman, Farrell J (A57) 1012 5th, At 5500
 Coffman, Joyce A (PT55) Comstock Hall, Ma 8158 (South Bend, Ind)
 Coffman, Roger (Ag57) (1323) 2014 Garfield, Ke 6423
 Cohan, Alan F (A58) Pioneer Hall, Ma 8158 (Hibbing)
 Cohen, Donald R (AS) 5120 Logan av s, Wa 0129
 Cohen, Lawrence D (L57) 61 s Cambridge, St P, Em 9569
 Cohen, Marjorie J (G56) 3912 Zenith av s, Wa 3912
 Cohen, Ronald G (A56) 6043 Portland av, Re 9023
 Cohn, Alan L (IT57) 5305 Girard av s, Pl 0236
 Cohn, Ann L (A57) Comstock Hall, Ma 8158 (Duluth)
 Cohn, Guenter S (L57) 1867 James av, St P, De 6194
 Cohn, Joel S (G55) 1626 Highland pkwy, St P, Em 6140
 Cohn, Stanley L (G55) 1626 Highland pkwy, St P, Em 6140
 Coll, Joan B (A58) 1664 Thomas av, St P, Mi 8501
 Coke, James G (Gr) 509 se 6th, Gl 3892
 Cokley, Patrick J (G56) 312 Oneida, St P, Ca 5-1331
 Colas, Peter E (A58) 3486 n Rice, St P, Iv 4-1694
 Colbert, Douglass C (A57) 317 17th av se, Gl 2411 (St Cloud)
 Colbert, William P (EdS) 852 Holly av, St P, Ca 7-1674
 Colburn, Edward N (IT58) 5305 Washburn av s, Wa 4239
 Cole, Harvey L (Gr) 602 se 8th (Montgomery, Ala)
 Cole, Helen L (Ed57) 316 10th av se, At 8107 (Grand Rapids)
 Cole, Jack R (Gr) 1653 St Anthony, St P, Mi 6298 (Los Angeles, Calif)
 Cole, Lowell E (G56) 2903 Fremont av n, Ju 5435
 Cole, Richard H (ITS) 4834 Lakeland av n, Or 7-9756
 Cole, Robert B (A55) 5003 1st av s, Re 6730
 Cole, Thomas D (Gr) 925 se 6th, Li 9752 (Glenwood)
 Colebank, Margaret J (N58) 3430 Russell av n, Ch 5688
 Coleman, Edward O Jr (Gr) 214 se Cecil, Br 1995 (Florence, S C)

Coleman, Florence A (Gr) 3429 Emerson av s, Lo 0860 (Hallowell)
 Coleman, James R (IT58) 510 e 24th, Li 1197
 Coleman, Lawrence J Jr (IT59) 938 Arkwright, St P, To 0300
 Coleman, Leon D (Gr) 2024 Commonwealth av, St P, Ne 5091
 Coleman, Ronald J (IT59) 4405 Xerxes av s, Wh 0261
 Coler, Charles L (Ag58) (1724) Rt 1, Osseo
 Collier, Raymond O (Gr) MB-259 University Village, Gl 4802
 Collin, Alvin M (G56) 3929 Zarthan av, Mo 9-6057
 Colling, Guy T (B55) 2640 Garfield av s, Co 0456 (Red Wing)
 Collins, Charles D (Gr)
 Collins, Eugene E (A58) 5025 w 28th, Wa 5167 (Osakis)
 Collins, Eugene J (G55) 4139 Blaisdell av s, Lo 7601
 Collins, Harold A (Ag55) (1843) 1469 n Cleveland, St P, Pr 1929 (Albert Lea)
 Collins, James M (A57) 700 ne Jackson, Li 0138 (Lake City)
 Collins, James M (G56) 2923 13th av s, Dr 7470
 Collins, James S (Gr) 2025 Larpenteur, St P
 Collins, Patrick W (A55) 5507 Pillsbury av s, Co 9581
 Collins, Robert (AS) 3446 ne Buchanan, Gr 9024
 Collins, Thomas W (Gr) 701 Washington av se, Gl 5404 (Murphysboro, Ill)
 Collins, William C (A57) 2069 Iglehart av, St P, Mi 1279
 Colman, Edward L (Gr) 3001 w 74th, Ro 6-9281
 Combs, Mary C (Ed56) 455 5th av ne, North St P, Vi 7-2421
 Comer, John M (IT59) 974 s Cleveland, St P, Em 8693
 Comer, Michael O (A58) Rt 2, Excelsior
 Comfort, John H (IT59) 937 Cherokee av, St P, Ca 4-2960
 Comfort, Thomas H (Md56) 2091 Lower St Dennis rd, St P, Em 9025
 Compton, Richard H (A55) 7116 Stevens av, Richfield, Ro 9-7843
 Comstock, Robert W (A58) 4311 Blaisdell av, Lo 4472
 Comstock, Roland W (L58) 1815 10th av s, Ma 4850 (Mankato)
 Comstock, Verne E (Gr) 1383 Van Buren, St P, Pr 7351
 Condon, Richard A (IT56) 438 Apgar, Shakopee
 Condon, William H (G55) Rt 1, Wayzata (Hutchinson)
 Cone, Cynthia A (A56) 827 University av se, Li 5239 (St Paul)
 Congdon, Mary G (A58) Rt 1, Wayzata
 Conger, Rachel C (Ed55) 637 se Erie, Gl 1682
 Conkili, Edward D (G55) 561 Gotizan, St P
 Conkili, Frances P (Gr) 624 8th av se, Gl 1604 (Milford, Pa)
 Conkili, Jack W (Gr) 624 8th av se, Gl 1604
 Conley, Carol J (A56) 1811 26th av n, Al 5325
 Conlon, Susan M (N58) 3028 22nd av s, Pa 2-9467
 Connaughton, Patrick A (Gr) 673 Fry, St P, Mi 9307 (Versailles, Ohio)
 Connelly, Richard W (B56)
 Conner, Jack (G55) 1209 Newton av n, Ch 5477
 Connolly, Colleen A (Ag58) (719) 1416 Sheldon av, St P, Mi 7381 (Garrison)
 Connolly, Dale A (Ag56) (1384) 463 n Smith av, St P, Ca 2-0178
 Connolly, James E (A58) 1071 Linwood av, St P, Ca 5-8020
 Connolly, Jerome P (Ed56) 3321 w 44th, Wh 7438
 Connor, Omer W (Gr) 1310 Lafond av, St P, Pr 2598
 Connors, Catherine G (Ed58) 2101 e River rd, Li 2426
 Connors, Patricia M (EdS) 3559 ne Taylor, St 8-8235
 Connors, Patrick B (G56) Centennial Hall, Ma 8158 (Stillwater)
 Conrad, George D (G56) 6224 Blaisdell, Ro 6-9200
 Conrad, Hartley E (IT55) 2018 Irving av s, Ke 6273 (Duluth)
 Conrad, Joan C (A58) 61 Cambridge, St P, Em 6095
 Conrad, Richard O (Gr) 4500 Portland av s, Pl 1856
 Conrath, Barbara J (Ed57) 1042 e Orange av, St P, To 7479
 Conrath, Colleen R (Ag58) (1114) 1698 Edgerton rd, St P, To 3204
 Conroy, Henry S (EdS)
 Conroy, Joan E (G55) 4335 Browndale av, Wh 8767
 Contoski, Joanne M (A58) 3321 Noble av n, Al 4883
 Contris, Joseph J (Gr) (Tacoma, Wash)
 Conway, Charles S (A57)
 Conway, Julie A (Ed56) 617 Oak, Gl 5700
 Conway, Kyle K (G55) 805 e River rd, Gl 2938
 Conway, Phillip J (A58) Phi Kappa (Winona)
 Conway, Phyllis E (Ed55) 805 e River rd, Gl 2938
 Conway, Shirley V (Ag57) (701) 3615 Boardman, Pa 2-6398
 Conway, Walter J (EdS) 617 se Oak, Gl 5700
 Conzemius, Rosemary A (Gr) Comstock Hall, Ma 8158 (Cannon Falls)
 Cook, Arleigh C (G56) 1637 Beech st, St P, Vi 4-1930
 Cook, Emmy Lou (DH55) Comstock Hall, Ma 8158 (Mondovi, Wis)
 Cook, Gary R (IT55) 805 se Ontario, Gl 1137
 Cook, George R (A57) Pioneer Hall, Ma 8158 (Farmington)
 Cook, George W (D58) 263 University Village, Gl 3318 (St Cloud)
 Cook, Gordon L (Md58) 317 se Union, Gl 1839 (St Peter)
 Cook, Janet M (Ed57) 2157 Knapp, St P, Ne 3695
 Cook, Joanna M (Ag56) (1607) Osseo
 Cook, John M Jr (Ag58) (1483) 4028 Sheridan av s, Wh 7422
 Cook, John W (A55) Centennial Hall, Ma 8158 (Osseo)
 Cook, Lawrence K (A58) 317 18th av se, Gl 1108 (Rochester)
 Cook, Mary Lou (A57) 1219 Hartford av, St P, De 3530
 Cook, Maynard E Jr (G56) 916 se 5th (Austin)
 Cook, Stanley J (A57) 728 13th av se, Gl 3927 (Litchfield)
 Cook, William E (IT57) 4001 Sunnyside av, Wa 4466
 Cook, William J (A55) 3307 29th av s, Dr 5026
 Cooley, James H (Gr) Centennial Hall, Ma 8158 (Middlebury, Vt)

Cooley, Lawrence M (A58) 4224 Alden dr, Wa 4646
 Cooley, William W (Gr) 828 University av se (West Bend, Wis)
 Cooper, Blanche E (A58) 11 Cooper av, Mo 9-9525 (Edina)
 Cooper, Donald O Jr (G55) 7901 Wayzata blvd, Or 5-5517
 Cooper, Ernest C (Gr) 864 St Anthony av, St P, Ca 7-2537
 Cooper, Grant W (A58) 3239 Dupont av n, Ch 8798
 Cooper, Jack G (IT59) 315 19th av se, Gl 2145 (Bloomington)
 Cooper, James A (B56) 3940 Lynn av, Wa 3811
 Cooper, John R (A56) 1817 2nd av s, At 7596
 Cooper, Lloyd W (D57) Centennial Hall, Ma 8158 (Lead, S D)
 Cooper, Mary Jane (Gr) 1917 Pinehurst av, St P, Em 8937
 Cooper, Patricia A (GS) Comstock Hall, Ma 8158 (Rochester)
 Cooper, Richard E (Gr) 3513 11th av s, Pa 1-1474
 Cooper, Robert A (A58) 4027 Quail av, Robbinsdale, Or 7-3958
 Cooper, Signe S (Ed55) Comstock Hall, Ma 8158 (Middletown, Wis)
 Cooperman, Joan (Gr) 327 18th av se, Gl 3372 (Queens, N Y)
 Cooperman, Sheila J (G55) 1415 Washburn av n, Ch 4121
 Cope, Hershel B (Gr) 1461 Klainert, St P, Hu 9-7208 (Virginia)
 Copeland, Douglas K (G56) 3133 1st av s, Fl 1035
 Copeland, Roger E (A57) 3133 1st av s, Fl 1035
 Copeland, Thomas H (Gr) 3133 1st av s, Fl 1035
 Copenhaver, Carmen K (A56) 5512 Lyndale av s, Co 3956 (Norfolk, Va)
 Copenhaver, James B Jr (Gr) 5512 Lyndale av s, Co 3956 (Bluefield, W Va)
 Copper, John A (IT57) 4439 Pillsbury, Co 2724
 Copper, Mary G (A58) 4439 Pillsbury, Co 2724
 Copps, Bonnie J (A58) 2184 Bayard av, St P, De 4918
 Coray, Priscilla R (EdS) 3941 Aldrich av s, Fl 9642
 Corbett, Colleen H (G56) 714 16th av se, Ll 9061
 Corbett, Colleen M (A58) Forest Lake
 Corbey, John F Jr (L58) 1405 se 6th, Gl 1731 (Crookston)
 Corbin, Dolores A (A56) 723 Edgerton, St P, To 3266
 Corbo, Nicholas S (Ed58) 505 Beaumont, St P, Va 2711
 Corbo, Theodore M (Ed55) 505 Beaumont, St P, Va 2711
 Corcoran, James F (B55) 4828 Upton s, Wa 8638
 Corcoran, John F (L58) 2437 14th av s, Du 9582
 Corcoran, Leroy C (L55) 1504 se 4th, Gl 5623
 Corcoran, Mary E (Gr) 509 se 6th, Gl 7528 (Brooklyn, N Y)
 Cordes, Lilas J (Gr) 3055 Vera Cruz, Robbinsdale, Ju 5297
 Cordes, William A (IT57) 966 s Robert, West St P, Ca 4-7196
 Cordier, Sherwood S (Gr) 721 15th av se, Ma 9575 (Indiana, Pa)
 Cornelison, Mary (Ed55) 719 se Erie, Gl 7752 (Moscow, Idaho)
 Cornelison, Virginia C (Ag57) (742) 3533 Park av s, Co 4917
 Cornelius, John O (G55) 4358 Sheridan av n, Ch 1398
 Cornelius, Ralph W (IT57) 3240 Stevens av, Co 4847
 Cornelius, Roald W (A58) 3819 France av s, Wh 8180
 Cornelius, Theodore G (Ag58) (885) 2274 Carter, St P, Mi 2322
 Cornell, James R (Gr) 4152 Colfax av s
 Cornog, Ann R (Gr) 2024 Commonwealth, St P, Mi 0503 (Radburn, N J)
 Cornog, Geoffrey Y (Gr) 2024 Commonwealth av, St P, Mi 0503
 Cornwell, Jack C (IT59) Pioneer Hall, Ma 8158 (Winona)
 Correa, Olga N (Ag58) (946) Brewster Hall, Ne 5304 (Beltrami)
 Corrick, Cecil R Jr (G56) 1727 Lagoon av, Pl 1463
 Corrigan, James F (Gr) 1217 se 4th, Gl 7164 (Albert Lea)
 Corrigan, John H (A57) 1514 Lincoln av, St P, Em 8073
 Corriveau, Joan C (A57) 5416 Columbus av s, Lo 3106
 Corson, Wilfred A (A56) 5448 1st av s, Co 3286
 Cory, Mildred M (G56) 1871 James, St P, De 1871
 Corvell, Elizabeth G (A57) Comstock Hall, Ma 8158 (Fargo, N D)
 Cosgrove, John B (A58) Hillcrest Apts C-3, South St P, La 6233
 Coakran, John T (Gr) 3940 40th av s, Du 5477
 Cossette, Charles H (IT56) 345 University Village (Brainerd)
 Cossette, William N (IT59) 1418 Park av, Ma 1802
 Costello, Richard J (G56) 1940 James, St P, De 5040
 Costello, William W (A58) 1528 Carroll av, St P, Mi 0167
 Cote, Irene M (Gr) Comstock Hall, Ma 8158 (New York, N Y)
 Cotter, Dorothy A (EdS) 1642 Charles av, St P, Ne 2455
 Cottle, Richard E (A58) 1875 Portland, St P, Mi 9995
 Cotton, John O (A56) 1815 University av se, Gl 5988
 Cotton, Timothy Durward (Gr) Centennial Hall, Ma 8158 (Houston, Tex)
 Cottor, Robert E (Md58) 1744 Hampshire ct, St P, Em 7210
 Cottrell, Kay B (IT58) 727 13th av se, Gl 7695 (Cloquet)
 Cottrell, Richard G (B55) 809 University Village, Gl 2610
 Cottrell, Richard L (Ag57) (1242) Dining Hall Dorm, St P (St Paul Park)
 Coughlin, Jerome R (A58) 2016 4th av s, Fl 4229
 Couillard, John E (IT58) 4417 w 70th, Wh 4785
 Couillard, Theophane V (G56) 1823 5th av (Riverside, Iowa)
 Coulombe, Thomas E (G56) 318 ne 4th, Ll 3984
 Coult, Catherine M (A58) Sanford Hall, Ma 8158 (Fairmont)
 Coult, Harry J Jr (A55) 4840 Pleasant av, Lo 7900 (Fairmont)
 Coulter, John T (B55) 4418 w Lake Harriet Blvd
 Coulter, Thomas B (L58) 8182 Berkeley, St P, Em 2371
 Counsell, Raymond E (Gr) Centennial Hall (Canada)
 COUNTER, Joseph K (AS) 2836 Brunswick av s, Mo 9-9536
 Countryman, Jerome M (A55) 1849 Pinehurst, St P, Em 3028
 Countryman, Joan E (Ed56) 2016 Timberlane rd, Or 5-7791 (Wayzata)
 Courteau, Lawrence T (AMS55) 1509 Rollins se, Ge 5466

Courteau, Robert D (Md55) 1301 ne Jefferson, St 8-8191
 Courteau, Yvonne L (A58) 3747 Snelling av s, Dr 5802
 Courter, Eloise N (Gr) 521 se 6th, Gl 7468 (Canton, N Y)
 Couture, John W (Ed57) Pillsbury House, Br 3356 (Ironton)
 Couture, Larry R (IT59) 8559 Cedar av s, So 1-7060
 Covell, John B (Gr) 4604 Drexel av, Wh 2992
 Cover, Richard D (Ed56) 723 5th av se, Gl 1696 (Modesto, Calif)
 Covert, Donovan H (A58) Pioneer Hall, Ma 8158 (Faribault)
 Covert, Jean F L (Md56) 623 Washington av se, Gl 7153 (Faribault)
 Covin, Alan I (A57) 1306 Washburn n, Al 1862
 Covin, Lawrence H (A55) 1306 Washburn n, Al 1862
 Covlin, Harold D (Ed55)
 Cowan, Barbara J (A57) 906 se 5th, Br 6285 (Duluth)
 Cowden, Ronald L (B55) 3117 Dupont av s, Lo 7100
 Cowell, Joe B (IT58) Centennial Hall, Ma 8158 (Rice Lake, Wis)
 Cowing, Carl H (Ag58) (1473) 1656 Scheffer, St P, Em 9217
 Cowles, Russell (IT59)
 Cownie, Shirley A (A58) 1397 Breda av, St P, Pr 2502
 Cox, Charles A (L58) 4120 Sheridan av s, Wh 8756
 Cox, Dale G (IT58) 318 se Harvard, Li 5125
 Cox, Dawn J (Ed57) 3128 e 24th, Pa 2-9921
 Cox, John R (A57) 626 14th av se, Gl 2439
 Cox, Victor L (IT59) 1976 Malvern, St P, Mi 0908
 Cox, Walter A (Gr) Pioneer Hall, Ma 8158 (North Mankato)
 Coyne, Eileen M (A55) 2010 Marshall av, St P, Mi 2234
 Coyne, John T (A57) 2010 Marshall av, St P, Mi 2234
 Coyne, Mary J (L57) 5229 Stevens av, Lo 9620
 Coyne, Robert V (MdT55) 5229 Stevens av, Lo 9620
 Crabb, Beverly A (G55) 3637 Park av, Lo 9600
 Cracraft, John M (A57) 4205 Alden, Wa 6432
 Craggs, Jack L (IT55) Pioneer Hall, Ma 8158 (Brainerd)
 Cragun, Merrill K Jr (AS) 75 Orlin av se, Gl 2095
 Craig, Melvin V (P55) 323 11th av se, Gl 6888 (Fairmont)
 Craighead, Donald H (IT57) 2284 Highland pkwy, St P, De 1241
 Cramer, James T (B56) 14 St Albans rd, Ho 9006
 Cramer, Lawrence M (G55) 1241 Lakeview av, Ke 0247
 Crampton, Kathryn L (A57) 2159 Juliet av, St P, De 5418
 Crandall, David E (A57) 1132 w Montana av, St P, Hu 9-1529
 Crane, Barbara M (G56) 1697 Beechwood, St P, De 1730
 Crane, Frank M (Gr) 32 w Road, Circle Pines, Su 4-1922
 Crane, Nancy R (A55) 1697 Beechwood, St P, De 1730
 Cranston, Paula (Ed56) 4840 Dupont av s, Co 9781
 Crary, Jerome B (A58) 2819 ne Arthur, Gr 3626
 Crary, Roger V (Gr) 2819 ne Arthur, Gr 3626
 Craven, Richard C (A57) Pioneer Hall, Ma 8158 (Utica)
 Craven, Ronald L (Ed57) 424 14th av se, Gl 3395 (Huntley)
 Craven, William W Jr (UC56) 3920 Joppa av, St Louis Park, Wa 7346
 Cravens, Mary A (Ed56) 519 10th av se, Gl 1869 (Milaca)
 Crawford, Jack Q (A58) 2306 n Ferry, Anoka
 Crawford, James J (A57) 3822 Colfax av n, Ch 1201
 Crawford, James J (Gr) 10 Cedar Lake rd, Ke 8793 (Springfield, Ill)
 Crawford, John L (P55) Centennial Hall, Ma 8158 (Beaver Creek)
 Crawford, Margaret (Gr) 316 9th av se, Ge 5558
 Crawford, Patricia A (A57) Sanford Hall, Ma 8158 (Lakefield)
 Crawford, Patricia A (Gr) Comstock Hall, Ma 8158 (Ontario, N Y)
 Crawford, Phil S (A58) 515 9th av se, Gl 2372 (St Paul)
 Creamer, Patrick J (A57) 4858 Lyndale av s, Lo 3285
 Creevy, Donald C (IT58) 1633 e River rd, At 3085
 Creighton, John E (PHS) 5033 1st av s, Re 1066
 Creighton, Raymond J (G56) 3110 Knox av n, Al 5138
 Cremer, Natalie E (Gr) 996 Thomas av, St P, Ca 6-0463
 Crepeau, Margaret A (Ed58) 906 16th av n, Hy 2729
 Cressler, Gretchen (A55) 1109 se 5th, Gl 1339 (Kansas City, Kan)
 Creviere, Mary L (Ag57) (1178) 1542 n Albert, St P, Mi 3042
 Crimmins, John V (A58) 5345 York s, Wh 0345
 Crimmins, William H (A57) 3132 Louisiana av, St Louis Park, Mo 9-6283
 Crisler, George L (Ed55) 1109 e Cook av, St P, Va 7739
 Crisp, Norman W Jr (Gr) University Hospitals, Fi 7311 (Nashua, N H)
 Crist, Roger W (A56) 3527 James av n, Al 2194
 Cristman, Carole F (MdT56) 3228 Florida av, Wh 7340
 Crockett, Leonard D (A56) Centennial Hall, Ma 8158 (Rochester)
 Croll, Sheila L (Ag56) (916) 1728 Laurel, St P, Mi 6630
 Crolley, Mary A (Gr) 812 se 7th
 Cromwell, Laurie J (A57) 3636 41st av s, Dr 8637
 Cronin, Mary Jo (Ag58) (1008) 301 w Minnehaha pkwy, Co 4414
 Cronkite, William R (IT57) 606 se 7th, Gl 2477 (Virginia)
 Cronoble, Jerry E (A57) 1625 se 7th, Gl 5759 (Brainerd)
 Croone, Ronald C (Ag58) (1394) 1655 Juliet av, St P, De 8383 (Chisago City)
 Crosby, Alienece C (G55) 1214 se 4th, Gl 2345
 Crosby, Carolyn L (A55) 4700 Sunnyside rd, Wa 5556
 Crosby, Dorothy M (Ed56) 3829 43rd av s, Du 0966 (Red Wing)
 Crosby, Joan M (Ed56) Winchell Cottages, Ma 8158 (Appleton)
 Crosby, Lois M (A57) 1789 Hawthorne av, St P, Va 2543
 Crosswell, Jane C (Ag56) (650) 1387 Cleveland av, St P, Mi 4222
 Crouch, Donald W (A58) 499 Holly av, St P, Ca 6-2024 (West Concord)
 Crow, George M (Md57) 1021 e River rd, Gl 1744 (Walker)

Crowell, Richard L (Gr) 1307 e River rd
 Crowl, William D (G55) 542 Newton av n, At 6632
 Crowley, Ann M (AgS) (1508) 4825 Clinton av s, Re 1371
 Crowley, Forest W (IT56) 2359 Pearl, St P, Ne 7047
 Crowley, James C (A55) 758 Emerson av n, Al 7246
 Crowley, John P (G56) 6100 12th av s, Pl 7028
 Crowningshield, John D (G56) Wayzata
 Crum, Arthur Z (Md58) 726 9th av se, Gl 1229 (New Ulm)
 Crum, Donald L (A57) 2101 Ilion n, Ju 5613
 Crum, Richard G (A55) 75 Winnipeg av, St P, Hu 9-0692
 Crust, Donald E (A56) 1800 Park av (Brainerd)
 Crust, George L (G56) 912 Fry, St P
 Cruz, Helena P (A55) 611 se Delaware, Fl 1170
 Cuddy, Louise (Ag57) (1379) 500 se Harvard, At 8014
 Cuddy, Marguerite H (Gr) Comstock Hall, Ma 8158 (Mankato)
 Cuderman, Jerry F (IT58) Pioneer Hall, Ma 8158 (Aitkin)
 Culbert, Edwin C (A57) 5315 Portland av, Re 7853
 Culbertson, Denny D (IT59) Pioneer Hall, Ma 8158 (Missoula, Mont)
 Cullen, Gerald B (B55) 3209 Girard av s, Re 3374
 Cullen, Ralph E (G55) Rt 2, Box 314, Excelsior
 Culp, Orville E (G56) 2503 Lowry av ne (Faribault)
 Cumberland, Barbara M (Ed55) 442 University Village, Gl 5231
 Cumbering, Alan R (Ed57) 2735 Humboldt av s, Co 6443
 Cummings, Jerry J (Ag58) (733) 250 17th av n, Al 1707 (Wells)
 Cummings, John P (A58) 1362 Charles, St P, Ne 5272
 Cummins, Clark H (Ag55) (1714) 408 se 4th
 Cunningham, Darleen A (N58) 5417 3rd av s, Lo 8857
 Cunningham, Donald F (G56) Pioneer Hall, Ma 8158 (Jackson)
 Cunningham, Edward R (B56) 14 Lake av, White Bear Lake
 Cunningham, Grace E (Ag55) (1143) 1387 n Cleveland, Mi 4222 (Pipestone)
 Cunningham, Nancy A (OT56) 1301 se 7th
 Cunningham, Nancy R (G56) 3954 Girard av n, Al 8153
 Cunningham, Richard D (Md57) 801 Huron, Gl 1744 (Rochester)
 Cunningham, Thomas W (IT59) 1316 se 4th, Ma 9453 (Utica)
 Curfman, Charles D Jr (G56) 1127 ne Monroe, Fl 4192
 Curran, Anne I (A58)
 Curran, Jean L (A56) 1928 Oliver av n, Al 9646
 Curran, Robert G (PH55) P-43 University Village (Newton, Mass)
 Currence, Douglas A (A56) 2327 Commonwealth, St P, Pr 2931
 Currie, Donna M E (A57) 4641 Dupont av s, Lo 5652
 Curtis, Benjamin W (D55) 515 se Oak, Gl 5284
 Curtis, Earl C (Gr) 925 se 6th, Li 9752 (White River Junction, Vt)
 Curtis, George A (Ag58) (1279)
 Curtis, Lloyd W (IT59) Pioneer Hall, Ma 8158 (St James)
 Curtis, Monte B (D58) Pioneer Hall, Ma 8158 (Boise, Idaho)
 Curtis, Paul D Jr (G55) 24 Manitou Isl, White Bear Lake
 Cushman, William H (Ag56) (1852) 1256 Eleanor av, St P, Em 5155
 Cushner, Mary E (Ed55) 315 10th av se, At 6529 (Stillwater)
 Cutler, Wallace A (IT59) 301 Ontario (Downsville, Wis)
 Cutshall, David E (IT55)
 Cutts, Marna J (MdT55) 2519 Lyndale av s, Pl 9950 (Albert Lea)
 Cyphers, Elaine D (Ag56) (1154) Brewster Hall, Ne 5304 (Good Thunder)
 Cyphers, Jerome L (Ag58) (1530) Dining Hall Dorm (Good Thunder)
 Cyr, Lloyd Laurence (IT59) Rt 2, Rogers
 Cyriacks, Marvin J (D56) 1313 se 6th, Gl 2207 (Lake Benton)
 Czajkowski, Andrew P (A57) 1334 n Victoria, St P, Hu 8-1501
 Czarniecki, Nettie N (Ag56) (945) Brewster Hall, Ne 5304 (Williams)
 Czupryna, Henry B (G56) 322 8th av ne, Ma 6700

D

Daby, Lee K (Ag57) (1311) Dining Hall Dorm, Ne 5924 (Warren)
 Dacey, John D (G56) Long Lake
 da Cruz, Antonio (Gr) 611 se Delaware, Fl 1170
 Dady, John D (D55) 713 8th av se, Gl 3820
 Daehn, Lyle W (AgS) (1894) 1414 Hythe, St P, Mi 7948 (Waseca)
 Daffer, John F (Ed55) 3041 15th av s, Pa 2-7652
 Dahl, Dagmar F (EdS) 4709 Bloomington, Pa 1-2271
 Dahl, Donald E (Ag57) (1130) 1418 Chelmsford, St P, Ne 0556 (Rushford)
 Dahl, Dorothy K (G56) 1402 Sherburne, St P, Ne 4968
 Dahl, Elden E (G56) 316 17th av se (Pipestone)
 Dahl, Henry L Jr (B55) 1734 Race, St P, De 8368
 Dahl, James C (A55) Centennial Hall, Ma 8158 (Kiron, Iowa)
 Dahl, John C (VMd56) (514)
 Dahl, John H (Md56) 631 se Oak, Gl 7925 (Duluth)
 Dahl, Kenneth J (G56) 659 Clear av, St P, Va 2582
 Dahl, L Duane (B56) 2420 1st av s, At 8546
 Dahl, Lyle C (IT59) 3130 Webster av, St Louis Park, Wa 6398
 Dahl, Marilyn A (Ed55) 5345 Columbus, Re 6051
 Dahl, Marilyn L (Ed58) Winchell Cottages 219, Ma 8158 (Willmar)
 Dahl, Omar W (IT58) 2114 s 4th, Br 7967
 Dahl, Richard C (IT59) 315 16th av se, Gl 7929 (Waterloo, Iowa)
 Dahl, Robert D (G56) 353 Jenks av, St P, To 5182
 Dahl, Robert E (B56) 719 ne 5th, Ge 9279

Dahl, Robert H (B56) 1881 Goodrich, St P, Em, 4375
 Dahl, Robert L (Ag 58) (1314) Dining Hall Dorm, Ne 5924 (Kennedy)
 Dahl, Robert R (D58) 118 19th av ne, North St P, Vi 7-1227
 Dahlberg, Jerome E (A57) 4134 30th av s, Du 4898
 Dahlberg, Mark F (IT56) 629 Washington av se (Frederic, Wis)
 Dahlberg, Ruth H (Ed57) 7344 Colfax av s, Ro 9-3034
 Dahle, Clara M (Ed57) 4534 Wentworth av s, Lo 7252 (Aitkin)
 Dahle, Johannes U (Ed55) 5350 40th av s, Du 2292
 Dahlen, Karl B (Gr) 3825 11th av s, Pl 6764
 Dahlen, Robert M (A57) 3730 w River rd, Pa 2-1391
 Dahlgren, Edward W (A58) 715 se Essex, Gl 5152 (Cambridge)
 Dahlgren, Edythe S (EdS) 139 Summit av, St P, Ca 4-6486
 Dahlgren, Harold E (Gr) 2101 Franklin av se, Gl 3463
 Dahln, Carole R (A58) Sanford Hall, Ma 8158
 Dahlin, Helen M (OT55) 319 12th av se, Gl 1548 (Stanchfield)
 Dahlin, Roger O (G56) 1162 Ivy av e, St P, To 0554
 Dahlke, Robert M (IT57) Centennial Hall, Ma 8158
 Dahlman, Eugene K (Gr) 130 se Warwick, At 3721
 Dahlquist, Arthur B (A57) 325 se 8th
 Dahlquist, John A (A55) 1318 se 7th, Gl 2726 (Cambridge)
 Dahlquist, Mary P (PT56)
 Dahlquist, Stanley D (IT55) 422 University av, St P, Ca 5-3664
 Dahlquist, Wilton H (A57) 1180 California dr, St P, Hu 9-9921
 Dahlson, David K (A56) 822 26th av s, Fl 2618
 Dahlstrom, Betty J (A58) 4721 4th av s, Lo 9105
 Dahlstrom, Jean M (IT58) Rt 2, Hopkins, Ho 6412
 Dahlstrom, Mary J (MdT55) 1015 w County rd E2, St P, Hu 9-9240
 Dahn, Carl J (IT59) Pioneer Hall, Ma 8158 (Le Sueur)
 Daigle, John L (A57) 708 15th av se, Gl 2162 (Waverly)
 Dailey, James J (G55) 3900 Pleasant av s, Co 2800
 Dally, John B (G56) 238 Humboldt av n, At 9010
 Daibec, Marlin D (IT59) 17205 Gray's Bay, Wayzata
 Dale, David W (Ed57) 3429 Nicollet av, Co 5916 (Robbinsdale)
 Dale, Milton L (IT59) 2345 Edgecumbe rd, St P, De 2641
 Dale, Robert T (A56) 5544 10th av s, Re 0455
 Dale, Sidney L (A58) 5337 10th av s, Re 8021
 Dale, William T (A56) 5801 Drew av s, Wh 4750
 Daleiden, Arthur T (D58) 901 e River rd, Gl 1849 (Montgomery)
 Dalen, JoAnn C (B56) 3402 18th av s, Pa 1-2524 (Milan)
 Dalen, Kenneth N (G56) 1316 se 4th (Little Falls)
 Dalheimer, Kathleen M (A58) 1110 se 5th, Gl 2175 (Delano)
 Daine, Ronald D (IT58) 3044 Humboldt av s, Lo 8896
 Dalla Lana, Ivo G (Gr) 1514 se 6th, Gl 2038 (Canada)
 Dalland, John K (IT58) 1134 s 8th, Ma 7635
 Dallenbach, Jan F (G55) 2944 Cedar av s, Pa 2-6589 (Walnut Grove)
 Dally, Gratia D (A55) 6327 James av s, Ro 6-9057
 Daly, James A (IT57) 3209 se 4th, Gl 5165
 Daly, James J (G56) 215 Melbourne av se (Aitkin)
 Daly, Kathleen F (A57) 1907 26th av n, Hy 6977
 Daly, Robert E (A57) Rosemount
 Daly, Robert F (IT58) 3204 se 4th, Gl 5165
 Dambowy, Rosella (G55) 27 Kenwood pkwy, St P, Ca 7-3891
 Damchik, Richard P (A58) 543 White Bear av, St P, Vi 4-2623
 Dame, Charles W (A57) 2640 ne Garfield, Gr 8263
 Damerell, Glenn L (IT58) 5812 Harriet av s, Gl 1382
 Damerow, Richard A (IT59) Pioneer Hall, Ma 8158 (Elk River)
 Dammann, Myron E (Ag57) (1717) 2190 Doswell, St P (Elkton)
 Damon, Barbara A (N56) 4903 13th av s, Re 1575
 Damrose, Albert A (A55) 3931 18th av s, Pa 2-3866 (St Paul)
 D'Andrea, Joanne M (A58) Sanford Hall, Ma 8158 (Keewatin)
 Dandrea, Thomas J (A57)
 Daneiko, Rhea L (B56) 1121 University av se, Gl 7935 (Hibbing)
 Danger, Dennis L (Ag58) (1367)
 Danicourt, Alan C (Gr) 1520 se 4th, Gl 9990 (Breckenridge)
 Daniels, Herbert R (Gr) 191 University Village, Li 2880
 Danielson, Anna L (A57) (932) Brewster Hall, St P, Ne 5304 (Detroit Lakes)
 Danielson, Arlo L (AG55) 2311 23rd av s, Dr 0994
 Danielson, Beverly A (A58) Box 177, Long Lake
 Danielson, Harvey E (IT58) 235 20th av s, Li 9834 (Cloquet)
 Danielson, James D (G56) 4254 Pleasant av s, Lo 9084
 Danielson, Richard (IT59) 1001 1/2 n Concord, South St P, La 5701
 Danielson, Richard A (A57) 816 se Beacon, Gl 7736 (Alexandria)
 Danielson, Robert E (Gr) 1313 se 6th, Gl 2207 (Deer River)
 Danielson, Roland C (B55) 3545 Clinton av, Lo 4682
 Danielson, Stephen W (A58) 1607 Huron, St P, Hu 9-5815
 Danielson, Virginia C (N56) Powell Hall, Ma 8158 (St Paul)
 Danilenko, Michael (IT59) 506 Greenwood av, St P, Ca 8-0019
 Dank, Richard G (G56) 1402 ne 3rd, Gr 5825
 Dannole, Razack A. (D56) 1211 se 6th, Gl 7753 (Africa)
 Dannewitz, Dean V (B56) 629 se Erie, Gl 5023
 Danson, William G (Ag50 (1438) 2111 Gordon av, St P, Ne 5020 (Grand Rapids)
 Darby, Larry L (A58) 10554 Thomas av s, So 1-5669
 Dare, Mary R (Ed56) Comstock Hall, Ma 8158 (Elk River)
 Dare, Robert G (G56) Elk River
 Darelius, David I (B55) 4726 Nokomis av s, Dr 1366
 Darelius, Donna J (Ed57) 4726 Nokomis av, Dr 1366

Darg, Lloyd W (G55) 4126 Pillsbury av (Albert Lea)
 Dargis, Joan A (N58) Powell Hall, Ma 8158
 Darke, George J (D65) 1174 Grand av, St P, Ca 6-5515
 Darke, Robert L (IT88) Box 652, Excelsior
 Darling, Robert A (A58) Pioneer Hall, Ma 8158 (Worthington)
 Darm, Martha A (A57) 1110 se 8th, Gl 2175 (Duluth)
 Darnauer, Paul F (Gr) 1600 2nd av s, At 9324 (Jesup, Iowa)
 Darnielle, Helen S (Ed55) 5437 Chicago av, Re 2078
 Darr, Robert W (IT56) 2400 Harriet av s, Ke 1605
 Darrington, William J (D56) 1076 Gorman av, West St P, Ca 4-7262
 Dart, Charles H (Ed55) Rt 3, Wayzata
 Darzina, John (A56) 88 Clarence av se, Gl 3796
 Da Silva, Ady R (Gr) 2164 Knapp, St P, Mi 2456 (Brazil)
 Dastyck, Richard D (Ed55) 1721 University av se, Gl 1708
 Dauphinais, Vonda J (G56) 715 26th av s, Li 4965
 Davey, Albert R (G55) 277 University Village, Gl 3651 (St Paul)
 Davidson, Allan D (A56) Pioneer Hall, Ma 8158 (Holt)
 Davidson, Carl R (A57) Pioneer Hall, Ma 8158 (Emmons)
 Davidson, Carolyn A (A55) Comstock Hall, Ma 8158 (Duluth)
 Davidson, Clifford O (Gr) 638 Holly av, St P, Ca 5-1798
 Davidson, Daniel C (G56) 3609 43rd av s, Dr 2183
 Davidson, Donald A (D55) 2508 3rd av s, Li 1329
 Davidson, Donald M (IT57) Centennial Hall, Ma 8158 (Emmons)
 Davidson, Gertrude G (Ed56) 318 8th av se (Oklahoma City, Okla)
 Davidson, Jack A (Gr) 613 se Oak, Gl 5951 (Ballantine, Mont)
 Davidson, John B (A58) 3537 11th av s, Dr 6821
 Davidson, John L (IT59) 1484 Sheldon, St P, Mi 6539
 Davidson, Joseph H (A55) 4804 Nicollet av, Pl 8319
 Davidson, Neil H (Gr) 4612 Wooddale av, Wa 4726
 Davidson, Paul C (Md58) 318 se Harvard, Gl 2286 (Jasper)
 Davidson, Robert C (Gr) 2705 Dupont av s, Re 1443 (Great Falls, Mont)
 Davidson, Robert L (L57) 1709 Plymouth av n, Ch 9548
 Davidson, Robert R (Ag57) (1817) Dining Hall Dorm, Ne 5924 (West Allis, Wis)
 Davidson, William D (Ag57) (1721) 1709 Plymouth av n, Ch 9548
 Davies, Ida J (Gr) 4123 Wentworth, Co 4061
 Davies, Morgan R (A55) 217 ne 2nd, Ge 5446
 Davies, Sherrill L (Ed56) Comstock Hall, Ma 8158 (Rochester)
 Davies, Verna M (Ed57) 132 e 38th, Re 9037
 Davies, Willard D (A58) 1401 Oxford, Hopkins, Ho 1547
 Davies, William E (IT55) 1405 se 8th, Gl 1731
 Davini, Vera R (EdS) 1678 Niles, St P, Em 5069
 Davis, Arthur E Jr (Gr) 2085 Fairmount av, St P, De 2255
 Davis, Arthur P (A56) Rt 2, Box 43, Wayzata
 Davis, Austin C (D57)
 Davis, Barbara J (Ed56) 316 10th av se, At 8107 (Zumbrota)
 Davis, Bruce A (Gr) 6326 Girard av s, Ro 6-8986
 Davis, Darwin D (Gr) Centennial Hall, Ma 8158 (Salem, Ill)
 Davis, Elaine F (A56) 2016 31st av s, At 7953
 Davis, Ethel C (A57) 1611 e 57th, Lo 7668
 Davis, Gale M (G58) (1518) 5920 Columbus av s, Lo 3903
 Davis, Gordon L (L58) 1319 se 7th, Gl 5150 (Luverne)
 Davis, John J (IT57) 206 s Cleveland, St P, De 4153
 Davis, June B (Ed57) 621 Newton n, Hy 8135
 Davis, Lawrence H (VMD57) (515) 128 Clark, White Bear Lake
 Davis, Leicester N Jr (D58) 414 se Harvard (Sheridan, Wyo)
 Davis, Mary Ann I (A58) Sanford Hall, Ma 8158 (Sanborn)
 Davis, Michael E (Ag58) (889) Pioneer Hall, Ma 8158 (Lake Crystal)
 Davis, Michael W (A56) 4429 Portland av, Re 0111
 Davis, Muriel E (A55) 323 10th av se, Ma 8516 (Willmar)
 Davis, Neva J (G56) 2221 Humboldt av s, Ke 2233
 Davis, Norman L (IT55) 3108 Dupont av s, Pl 1750 (Marietta)
 Davis, Phyllis L (Ed58) 3829 Drew av s, Wh 0529
 Davis, Richard J (A58) 3405 ne Taylor, Gr 6694
 Davis, Richard L (Md56) 317 se Union, Gl 1839
 Davis, Robert J (A58) 1251 n Victoria, St P, Hu 9-1010
 Davis, Robert M (G55) 317 17th av se, Gl 2411
 Davis, Robert W (Gr) 3751 w Broadway, Robbinsdale
 Davis, Ronald F (IT58)
 Davis, Russell E (A55) 307 16th av se, Gl 1732
 Davis, S Chester (IT58) 7612 Minnetonka blvd, St Louis Park, We 9-9086
 Davis, Sylvia M (A57) Brewster Hall, Ne 5304 (Red Wing)
 Davison, Mary Ann (Ag55) (798) 2535 w County rd C, St P, Ne 8304
 Dawes, M Therese (A58) 2747 3rd av s, Gl 1634
 Dawes, Clinton J (A57) 3236 Chowen n, Robbinsdale, Hy 5937
 Dawis, Rene V (Gr) MB-446 University Village, Gl 3851 (Philippines)
 Dawson, Jean E (Ag55) (1212) 891 Weeks av se, Gl 5728 (Stacy)
 Dawson, Keith (Gr) Centennial Hall, Ma 8158
 Dawson, Mary Ann (Ag57) 1115 se 5th, Gl 1372
 Dawson, W John Jr (Md57) Centennial Hall, Ma 8158 (Bedford, Ohio)
 Day, Douglas R (A55) 1717 n Hamline, St P, Mi 7392
 Day, James A (IT55) 1822 LaSalle av s, At 7725
 Day, JoAnne L (A58) 2710 Grand av s, Lo 8693
 Day, Lyle H (Gr) Pioneer Hall, Ma 8158 (St Cloud)
 Day, Merry E (A55) 4206 Bryant av s, Co 8044
 Day, Norman D (IT55) 3926 Vincent av n, Al 3558
 Day, Ralph E (VMD57) (516) 1403 Cleveland av n, St P, Pr 2880 (Rewey, Wis)

Day, Richard C (IT59) 2513 ne Monroe, Gr 7023
 Dayton, Jerome H (Md58) 316 se Walnut (Fountain)
 Deach, George N (B56) 4649 Nokomis av, Dr 0958
 Deadrick, Sharon L (A57) 528 14th av se, Gl 2136 (Pipestone)
 Deal, Joan R (Ag56) (947) Comstock Hall, Ma 8158 (Doran)
 Deal, Samuel J (Gr) 613 se Oak, Gl 5951 (Knoxville, Tenn)
 Deal, Wilma F (Ag57) (663) Brewster Hall, Ne 5304 (Walnut Grove)
 Dean, Carrol C (Gr) Comstock Hall, Ma 8158 (Cedar Falls, Iowa)
 Dean, Harry B Jr (A57) Box 22, University Station, Gl 2631 (Needham Hgts, Mass)
 Dean, Jack L (Ag57) (732) 5248 39th av s, Dr 1551
 Dean, Richard F (VMd55) (517) State Fairgrounds, St P, Ne 2014 (Blue Earth)
 Dean, William F (A56) 200 Meadowbrook rd, Hopkins, Ho 4535
 Deane, Lorraine A (MdT56) 1901 Waterworks rd, St P, Hu 9-1495
 Dearden, Douglas M (Gr) 3125 Rhode Island av, Mo 9-9165
 Deardorff, John H Jr (Gr) Centennial Hall, Ma 8158 (Mankato)
 Deardorff, Nancy L (A58) 5112 Belmont av, Re 1593
 Debelak, Roger J (Ed56) 1815 1st av s (Hibbing)
 Deblack, James W (IT57) 1309 se 7th, Gl 5223 (Chisholm)
 DeBoer, Joan H (Ag56) (1584)
 de Castro, Frank (Gr) 500 se 10th, At 6281 (West Indies)
 Dech, James J (IT57) 611 Blair av, St P, Ca 5-2010
 Dechter, Joyce M (Ed56) 1619 Thomas av n, Ch 0977
 Decker, Patricia A (A57) Comstock Hall, Ma 8158 (Davenport, Iowa)
 De-Cock, James H (A57) Centennial Hall, Ma 8158 (Minneota)
 Dederick, Gerald G (B55) Pioneer Hall, Ma 8158 (Deer River)
 Dedo, Wanda C (Gr) 3934 Upton av n, Ju 4396
 Dedolph, Richard R (Gr)
 Dedolph, Theodore H (Gr) 4100 e 27th, Pa 1-2144
 Dedon, Walter R (BS) 14 12th av n, Hopkins, Ho 6863
 Dee, Bleecker (L58) 1790 Irving av s, Ke 4037
 Deer, Harriet H (Gr) 1302 se 4th, Gl 3367
 Deering, Janet E (A55) 9300 Rockford rd, Or 5-7880
 Deering, Richard C (B56) 316 12th av n, South St P, La 1028
 DeFore, Eugene T (P55) 3717 Beard n, Robbinsdale, Ju 1526
 DeFore, James R (P57) 3717 Beard n, Robbinsdale, Ju 1526
 DeFrance, LaVerne (IT58) Pioneer Hall, Ma 8158 (Dodge Center)
 Defren, Harvey S (IT59) 3934 Abbott av, Robbinsdale, Hy 4438
 DeGray, Oliver L Jr (Ed55) 2417 Bryant av n, Ch 1875
 DeGrote, Gayle M (Ed55) Comstock Hall, Ma 8158 (Clara City)
 deGryse, Louis M (Gr) 500 se 7th, Gl 5612 (Canada)
 DeHart, Donald M (IT58) 69 n Wilder, St P, Mi 8328
 DeHaven, Gary L (G56) 1427 White Bear av, St P, Va 1422
 Dehlinger, Sally R (Ed57) 5305 35th av s, Pa 2-9868
 Dehnel, Luther L (Gr)
 Deibert, Marilyn J (A58) 4312 n Upton, Hy 2945
 Deinard, Lucile C (Gr) 2129 Kenwood pkwy, Ke 1169
 Deiters, Gary (G56) 805 Ohio, St P, Ca 8-1147
 DeJesus, Cesar B (Gr) Minneapolis General Hospital, At 1178
 DeKoning, Florence V (Ed55) 1767 Fremont av s, Ke 6820
 Delaney, David J (B55) 16 Benhill rd, St P
 Delaney, John J (B56) 2443 Stillwater, White Bear Lake
 Delaney, John P (Md55) 1117 Portland, St P, Ca 5-6769
 Delaney, Joseph F (IT58) 3021 ne Polk, Gr 0612
 Delano, Glenn E (G56) 3913 11th av s, Pl 1678
 De La Paz, Felisa M (Gr) 1414 7th, Gl 7709 (Philippines)
 DeLapp, Richard W (A56) 4540 Abbott av s, Wa 4648
 Delehanty, John J (B55) 1417 1st av s, Ge 0265
 Delhey, Frida A (D56) 316 Clifton av, Li 0491
 del Mercado, Manuel V (IT58) 520 s 5th, Stillwater
 Delmont, Nick J (EdS)
 Deloney, Edward L (IT56) 1728 se 4th, Gl 5892
 Delong, Richard (IT59) Pioneer Hall, Ma 8158 (Herman)
 Delorme, Adelaide S (Gr) 2645 Bryant av s, Pl 6531 (Helena, Mont)
 Delsing, Elaine K (Ed57) 488-W n Beach rd, Wayzata (Long Prairie)
 Delvin, Robert O (IT55) 3759 Oliver n, Hy 6915
 DeMann, Michael M (A56) 4525 Nicollet, Re 6418
 Demarais, LornaAnn E (A58) 2508 Colfax av s, Ke 5698
 Demarais, Maurice G (G56) 1202 se 4th (Buffalo)
 DeMarce, Lawrence J (G56) Pioneer Hall, Ma 8158 (Benson)
 DeMars, William J (Ed55) 706 se Essex (St Paul)
 DeMartelaere, Donald E (Ag58) (734) (Green Valley)
 Demer, Louis J (Gr) 500 se Harvard, Gl 7836
 Demianczuk, Jaroslava I (A57) 717 se Delaware
 Demorest, Harriett J (Gr) 320 Walnut, Gl 7641 (Council Bluffs, Iowa)
 Demsetz, Harold (Gr) 710 13th av se, Gl 7011 (Chicago, Ill)
 Deneen, Joan A (Ed55) 4741 Wentworth av s, Co 9831
 DeNet, Charles R (G56) 314 Louis, St P, Ca 7-1066
 Denike, Donald D (A56) 4011 Bryant av s, Co 8536
 Denn, James N (A58)
 Dennis, Joan (A58) 1110 43rd av ne, Columbia Heights, Gr 4861
 Dennis, John (G56) 1821 ne 5th, St 8-3648
 Denny, Curtis L (B56) 1601 University av s, Gl 7916 (Long Lake)
 Denny, Vernon E (Gr) 309 7th av se, Ge 6189 (Austin)
 DePalma, Eugene A (G55) 1918 e Ivy, St P, Va 3709
 Depta, Richard C (A55) 1316 se 5th, Li 2316 (Cable, Wis)
 Deretich, George (L57) 312 16th av se, Gl 7722 (Hibbing)

- Dericks, Rita M (Ed56) 402 Concord, St P, Ca 8-5484
 Derksen, Roger A (A58) 3840 Sheridan av s, Wh 6247 (Mountain Lake)
 Derscheid, Harvey R (Ag55) (1611) 2060 Carter av, St P, Ne 4790 (Kenyon)
 Derzon, Robert A (PH55) 805 e River rd, Gl 7668 (Milwaukee, Wis)
 Desautel, Bruce L (A58) 72 Clarence se (Grafton, N D)
 Desautel, James G (G56) 801 se 6th, Gl 5759 (Crookston)
 DesSautels, Albert N (Gr) 434 Newton av s, Br 3981 (Greenfield, Mass)
 Desens, Marlyn A (IT58) 605 se Oak, Li 1598 (Litchfield)
 Desich, Helen C (A58) 414 7th av se (Duluth)
 Desjardin, James R (IT55) 531 se Walnut, Gl 2133 (Calumet)
 Desmond, Mary L (Ed55) 169 Orlin av se, Gl 5240
 Desmond, Richard L (L57) 1456 Edgcombe rd, St P, Em 7557
 Desplegler, Gilbert E (A57) Pioneer Hall, Ma 8158 (Browns Valley)
 DesSaint, Howard W (A58) 4901 37th av s
 DesSaint, Marlys J (A57) 4929 38th av s, Dr 6981
 DesSaint, William I (A57) 1829 University av se, Gl 7455
 deThomasson, Michel M L (Gr) 1601 University av se, Gl 7916 (France)
 Dettmers, Almut E (Gr) 2273 Brewster, St P (Germany)
 Deuel, Richard M (Ag58) (1135) 303 16th av ne, North St P, Vi 7-2168
 Deutsch, Harold C (A56) 90 Seymour av se, Gl 1543
 Deutsch, Robert R (Gr) 2323 Clinton av s
 DeValois, Donald G (PH55) 2074 Como av, St P, Pr 6807
 DeValois, Robert L (A57) 607 12th av se, Li 1078
 DeVaney, Nancy L (PT55) 1026 se 5th, Br 4197 (Hibbing)
 Devereaux, Lois E (N56) Powell Hall, Ma 8158
 Devicq, Claude C (Gr)
 Deviney, Deborah A (A58) Sanford Hall, Ma 8158 (Edina)
 Devinny, George E (G56) 2008 Grand av, St P, Em 7727
 Devitt, William L (L56) 1736 Ashland av, St P, Mi 8303
 Devlin, Sean P (A58) 806 15th av n, South St P, La 6101
 Devore, Diane (G55) 4405 Minnetonka blvd, Wa 5026
 Devoy, James C (IT59) 4730 Dupont av s, Pl 4586
 Devoy, Robert E (IT59) 4732 Abbott av s, Wa 6890
 DeVries, Robert L (IT57) 649 University Village, Br 0030
 Dewald, William G (Gr) 245 University Village, Gl 9149
 DeWall, Darlene A (A58) 506 Portland av, St P, Ca 6-3734
 DeWall, Richard A (Gr) 1962 Penn av s, Ke 2494
 Dewey, Douglas R (Gr) 2083 Scudder, St P, Mi 5584 (Logan, Utah)
 Dewhurst, Ann M (A55) 1121 se 5th, Gl 1381 (Stillwater)
 DeWitt, John W (Gr) 1030 se 16th, Gl 3436 (Kingston, N Y)
 DeWitt, Patricia L (A57) 1120 se 7th, Gl 2961
 DeWitt, Sharon M (Ed56) Long Lake
 DeWitt, James A (VMD56) (518)
 DeWitt, Murray W (A57) 715 se University, Li 2724
 DeWitt, Frem P (Gr) 1411 se 7th, Gl 3454 (India)
 DeWitt, Harvey M (A57) 1119 Lincoln av, St P, Ca 6-8325
 DeWitt, Robert A (A57) 3949 Zenith av s, Wa 1678
 DeWitt, Donald A (IT57) Centennial Hall, Ma 8158 (Luverne)
 DeWitt, Wesley A (Gr) 1406 se 7th, Gl 9291 (Valley City, N D)
 DeWitt, Leland L (IT59) 517 16th av se
 Diccaire, Roman M (A55) 2628 ne Quincy, Gr 8332
 Dick, Donald M (A57) 2117 Knapp, St P, Mi 0605
 Dick, Elliot C (Gr) 318 se Harvard, Gl 1690
 Dick, Helen M (Ed55) 3519 Irving av n, Hy 9048
 Dick, Shirley B (Gr) Comstock Hall, Ma 8158 (Oakland, Iowa)
 Dick, Walter R (B55) 1932 Fairmount, St P, Em 2626
 Dickerson, Joseph H (Gr) 5305 45th av s, Pa 2-8601
 Dickerson, Richard E (Gr) Centennial Hall, Ma 8158 (Charleston, Ill)
 Dickey, Deborah J (A56) 144 Edgewood av s, Wayzata
 Dickey, John P (IT59)
 Dickhudt, Robert J (A57) 595 Burgess, St P, Hu 8-8363
 Dickie, Allyn D (IT58) Oak Grove Trailer pk, New Brighton, Ne 9976 (Le Sueur)
 Dickie, John P (A56) 528 se Delaware, Gl 5891 (Waterville)
 Dickinson, Muriel A (A57)
 Dickinson, Wayne D (G56) 726 s 5th
 Dickson, Helen M (Gr) 2480 Beverly rd, St P, Mi 9135 (Albert Lea)
 Dickman, Donald R (G56) 5939 Elliot av s, Lo 5175
 Dickover, Douglas R (G56) 5412 Fremont av s, Re 2345
 Dickson, Caroline T (A55) 2081-A Hoyt av w, St P, Pr 5691
 Dickson, Gordon R (AS) 1402 w 28th, Re 4000
 Dickson, James C (A57) Pioneer Hall, Ma 8158 (Chinook, Mont)
 Dickson, James R (D55) Pioneer Hall, Ma 8158 (Winslow, Ariz)
 Dickson, John D (IT55) 1800 Randolph, St P, Em 4144
 Diebel, John R (P57) 1669 Ridgewood lane, St P, Mi 4794
 Diedrick, Myhra C (Ed55) 1109 se 5th, Gl 1339 (Excelsior)
 Diegnau, Sylvia I (Ed55) Winchell Cottages 205, Ma 8158 (St Paul)
 Diehl, Constance (A57) 1026 se 5th, Br 4197
 Diehl, James J (D57) 1837 Hillcrest av, St P, Em 2703 (Formosa)
 Diels, Melvin F (ITS) 4016 Idaho av n, Or 7-9677
 Dierdorff, Joyce J (Ed55) 1097 14th av se, Gl 1202
 Dierke, James H (A58) 751 Edmund, St P, Ca 6-1611
 Diesch, Stanley L (VMD56) (519) 1485 n Cleveland, St P, Ne 3196 (Blooming Prairie)
 Diesen, Donald J (L57) 1704 Grand av, St P, Em 6474 (Cloquet)
 Diesing, Lois R (A55) 630 Carroll, St P, Ca 5-8118
 Dieson, Georgianne R (A57) 3950 Xerxes av s, Wa 2431
 Dieter, Lynne J (A57) 329 10th av se, At 0389 (Rochester)

Diethelm, Daniel R (A57)
 Diethelm, Michael R (IT57) Rt 1, Hopkins, Ho 8937
 Diethelm, Paul J (IT57)
 Dietrich, Dolores J (A57) 329 10th av se, At 0389 (Le Sueur)
 Dietsch, Warren M (G56) 1230 Earl, St P, To 2333
 Dietz, Mary V (A57) 1026 se 5th, Br 4197
 Dietz, William E (G56) Centennial Hall, Ma 8158 (Hopkins)
 Dietzman, John F (G55) 949 McLean av, St P, To 8250
 Dieveney, Evangeline E (Eds) 2801 Park av, Lo 4766 (New Richmond, Wis)
 Diffey, Michael W (IT59) 1653 w 26th, Ke 4304 (Berndtj)
 Digaloff, Carol A (A58) 2929 Oakland av
 Diggs, Walter W (PH55) Centennial Hall, Ma 8158 (Memphis, Tenn)
 Dilcher, David L (A58) 700 se Delaware (Anoka)
 Dill, Donald J (D58) 429 se Oak, Gl 5202 (Elk River)
 Dille, Roland P (Gr) 2137-F Hoyt av w, St P, Mi 4812 (Dassel)
 Dilliard, Herman V (A58) Rt 2, Williston Park rd, Hopkins, Ho 5563
 Dillon, Leette L (Ed56) 1737 Nevada av e, St P, To 6957
 Dillon, Thomas C (A57) (Faribault)
 Dills, Michael J (A58) 5212 Logan av s, Wa 5482
 DiMarco, James F (IT59) Pioneer Hall, Ma 8158 (Superior, Wis)
 Dimos, Donald G (B55) 2930 Thomas av n
 Dingfelder, Justin (A58) 3517 Nicollet av, Lo 9358
 Dingman, Gordon L (EdS) 2157-E Hoyt av w, St P
 Dingman, Jean E (Ag55) (965) 4720 Elliot av s, Lo 2800
 Dinham, William A Jr (A57) 4937 Aldrich av s, Lo 5618
 Dinndorf, Thomas E (P56) 323 11th av se, Ge 6888 (Albany)
 Dinner, Bernard (L58) 979 18th av se, Gl 5880 (Duluth)
 Dinsmore, Robert E (Md56) 665 Fry, St P, Pr 1350 (Cedar)
 Dion, F Richard (Md55) 63 Lexington av s, St P, Ca 5-6691
 Dirks, Robert D (AMS56) 1618 Hubbard av, St P, Mi 2336 (Olivia)
 Disney, Richard L Jr (Gr) 2155-A Hoyt av w, St P, Mi 7077 (Norman, Okla)
 Ditter, Betty R (N55) Powell Hall, Ma 8158
 Ditto, Jerry R (A55) 307 16th av se, Gl 1732 (Newcastle, Wyo)
 Ditzler, Rosemary G (G55) 4012 Abbott av s, Wa 3688
 Divine, Barbara S (A56) 832 Grand av, St P, Ca 5-0521
 Divinski, Richard (IT55) 615 9th av se, Gl 5594
 Dixon, Robert K (A58) 4001 Vera Cruz, Robbinsdale
 Dlouhy, Bonnie J (Ed55) 727 15th av se, At 9581 (Aitkin)
 Dmohoski, Leonard L (IT59) 7704 42nd av n, Robbinsdale, Or 5-6775
 Doan, Martha W (Gr) 325 8th av se, Fl 2474 (Duluth)
 Doan, Robert E (Gr) Q-124 University Village, Gl 7177
 Doany, Hanna (Gr) 411 12th av se (Jordan)
 Doany, Leila S (AS) 411 12th av se (Jordan)
 Dobbin, Thomas D (Ag57) (1661) 2163-B Fowlwell, St P, Pr 4394
 Dobbs, William E (D58) 1011 17th av se, Gl 1215 (Mapleton)
 Dohis, Betty A (Ed55) 1116 se 5th, Gl 1372 (Anoka)
 Dohmeyer, Mary A (N56) Powell Hall, Ma 8158 (Wishek, N D)
 Doboszanski, Delrose H (G56) 3700 Lyndale av n, Hy 3135
 Dock, Peter L (IT59) 1117 Washburn av s, Ke 8769
 Dockendorf, Roman H (G55) 317 18th av se, Gl 1108 (Cold Spring)
 Dockstader, Beverly A (Ed55) 1624 se 7th, Gl 2366
 Dockstader, Tod A (Gr) 1624 se 7th, Gl 2366
 Dodd, Evelyn I (Gr) Comstock Hall, Ma 8158 (Swanville)
 Dodd, Norman J (B55) 2003 Aldrich av s, Ke 5224
 Dodge, Patrick W (A58) Pioneer Hall, Ma 8158 (Montgomery)
 Dodor, Robert G (A57) 883 Parkview, St P, Hu 9-0485
 Doe, Richard P (Gr) 898 w Arlington, St P, Hu 9-5894
 Doebler, Myron I (Md58) 2165-C University Grove e, St P, Mi 7063 (Princeton)
 Doege, George W (Ag56) (1710) 2135 Knapp, St P, Pr 2805 (Apleton)
 Doeksen, Jo Janice (A57) 323 10th av se, Ma 8516 (Minot, N D)
 Doerer, Robert H (IT59) 706 Essex, Gl 2994 (Winona)
 Doering, Donna M (A55) 311 11th av se, At 0207 (Scottsbluff, Neb)
 Doerr, Wayne P (A57) 2415 36th av n, Hy 4882
 Doerring, Alvin E (Gr) (Pequot Lakes)
 Doffing, Mary C (G55) Comstock Hall, Ma 8158 (Wabasha)
 Doherty, Grace R (EdS) 3225 Webster av, St Louis Park, Mo 9-7146
 Doherty, Thomas A (MdT56) 1979 Selby av, St P, Ne 6991
 Doherty, Thomas D (A58) 4033 17th av s, Du 5489
 Dohlin, Forrest D (Gr) 2507 Nicollet av, Re 0622
 Doimer, David C (G56) 3978 Dakota av, Mo 9-9483
 Doizaki, William M (Gr) 1429 Cleveland av, St P (Ft Lupton, Colo)
 Dokken, Ralph H (A57) 3724 14th av s, Pl 4366
 Dokken, Robert S (A57) 4028 Columbus av, Co 6554
 Doian, Edward M (A58) 1321 se 7th, Gl 3470 (Worthington)
 Doian, Ralph J (IT59) 2000 Dayton, St P, Mi 9832
 Doian, William R (IT56) 1752 Stanford, St P, Em 3159
 Dolgoff, Jo Ann (A58) 715 Oliver av n, Al 8574
 Doll, John L (Gr) 569 s Cleveland, St P, De 3351
 Doll, Louise E (A58) Sanford Hall, Ma 8158 (Perham)
 Doll, Ronald A (Ed58) 2719 Morgan av n, Al 2271
 Dolliver, Margaret E (Gr) Comstock Hall, Ma 8158 (Spirit Lake, Iowa)
 Dols, Jerry H (A57) 2650 Benjamin ne, St 8-3082
 Dols, Richard J (L58) 1153 14th av se, Gl 5872 (Cologne)
 Dolven, Beal G (IT56) Pioneer Hall, Ma 8158 (Willmar)
 Doman, Thomas R (A56) 5617 Sherwood av s, Wa 8243
 Dombrosky, Genevieve M (Ed58) 517 e Minnehaha, St P, To 3852

Dombrosky, James W (B55) 764 Dayton, St P
 Dombrowskis, Astrida L (Ag58) (1478) 1520 e 19th, Ge 2289
 Domer, Donna E (EdS) 3549 Emerson av s, Co 3558
 Domholdt, Lowell C (IT56) 5132 45th av s, Dr 5887
 Domich, Eugene G (ITS) 3212 38th av s, Pa 2-8240 (Ely)
 Domike, Arthur L Jr (Gr) 2024 Commonwealth, St P, MI 3804
 Donahue, Charles D (IT57) 3516 14th av s, Pa 2-9978
 Donahue, William J (IT59) 3927 Pleasant av, Pl 2873
 Dong, Vincent Y (Gr) 605 se Oak, LI 1598 (Seattle, Wash)
 Dongoske, Robert F (A57) Rt 1, Mound
 Donley, Dolores L (Ed55) 1312 se 7th, Gl 2642
 Donley, Martha A (Ed55) 1112 se 6th, Gl 2618
 Donley, Mary R (A56) 5843 Nicollet av, Re 7091
 Donnally, Bailey L (Gr) 410 13th av se, Gl 1071 (Deatsville, Ala)
 Donnelly, Paige J (L58) 1353 Margaret, St P, Vi 4-4278
 Donnelly, Thomas G (IT56) 4155 39th av s, Du 1972
 Donnelly, William A (EdS) 507 3rd av s, St Cloud
 Donner, Michael A (A58) 625 15th av se, Gl 7322 (Irvington, N J)
 Donohoo, Virginia L (Ag57) (1037) 54 w Wentworth ct, Ro 6-9739
 Donovan, Cathy A (A58) 5236 30th av s, Pa 2-5820
 Donovan, Daniel P (IT58) 1399 Stanford, St P, Em 7872
 Donovan, Joan M (Ed55) 692 w Larpenteur, St P, Hu 8-8473
 Donovan, John J Jr (A55) 325 6th av se
 Donovan, John T Jr (BS) 5236 30th av s, Pa 2-5820
 Donovan, Ward L (A57) 401 University av se, At 8497
 Dooley, Margaret F (A58) 316 s Cedar Lake rd, Ke 1425
 Doolittle, Thomas E (BS) 38 Jackson av s, Hopkins, Ho 8186
 Dopke, Edith E (Ed55) 316 10th av se, At 8107 (Winona)
 Dopp, Ernest S (A57) 1603 se 7th, Gl 4953 (Thief River Falls)
 Dopp, Frank A (Ed55) 2063-C University Grove e, St P, Ne 6093 (Thief River Falls)
 Doran, Thomas J (AMS55) 418 13th av se, Ge 3807
 Doren, David G K (A58) 1195 Burns av, St P, Va 6246
 Dorgan, Donald J (Gr) 1505 Sargent av, St P, Em 1780
 Dorich, Albert P (A57) 4013 42nd av n, Ch 5764
 Dorich, John (IT57) 741 se Huron, Gl 7049 (Duluth)
 Dorland, Harold H (A57) 1821 University av se, Gl 2425
 Dorman, Frank D (IT58) 411 se Walnut, Gl 3440 (Eagle Bend)
 Dorn, Joanne (A57) 5324 44th av n, Robbinsdale, Or 7-9030
 Dorn, Richard M (P57) 1925 Chicago av, Ma 6566 (Hendricks)
 Dornfeld, David I (IT58) 1625 University av se (Stillwater)
 Dornfeld, Richard P (A55) 3238 44th av s, Pa 2-3781
 Dorr, Barbara A (N58) 3305 42nd av s, Dr 7027
 Dorr, Beverly C (N58) 3305 42nd av s, Dr 7027
 Dorsey, Terry L (G55) 2752 ne Buchanan, St 1-1178
 Dorumsgaard, Gerald M (IT59) 731 4th av n, F1 4088
 Dorwaldt, Richard H (IT58) 4322 Stevens av, Co 5987
 Dosch, Richard E (IT58) 1842 Franklin se
 Doscherholmen, Alfred (Gr) 916 e 15th, Ma 2311
 Dosen, Donald O (A57) Rt 3, Box 251, Hopkins, Ho 9797
 Dosland, John P (L58) Pioneer Hall, Ma 8158 (Moorhead)
 Dossett, Royal J (IT59) Pioneer Hall, Ma 8158 (Waite Park)
 Dostal, Jerry W (IT57) 5113 Arden av, Edina, Wh 0026
 Dostal, Margaret A (Ag55) (1224) 1511 Raymond av, St P, Ne 3970 (Hutchinson)
 Dostal, Milan M (L58) 2040 Saunders, St P, Em 7672 (Hutchinson)
 Dostal, Ralph T (B56) 14 e Diamond Lake rd, Lo 2385
 Dotray, Paul K (IT56) 4019 n 6th
 Dotson, Judith H (A56) 2226 Princeton av, St P, Em 7357
 Dotzler, Benedict C (Ag58) (973) 1390 w Iowa av, St P, Mi 8747 (Aitkin)
 Doucette, Lee F (G55) 4717 France av s, Wh 9983
 Doucette, Richard C (IT59) 4717 France av s, Wh 9983
 Dougall, James R (IT59) 5025 Morgan s, Wa 0419
 Dougherty, Donald E (Md56) 2161 w County rd B, St P, Ne 9501
 Dougherty, Eileen M (Gr) 4937 Pleasant av, Re 4682
 Doughty, Diane L (A56) 5015 Wentworth av s, Pl 0127
 Dove, John T (B55) 515 se Delaware, Gl 7243 (Milan)
 Dow, Margot J (A58) Sanford Hall, Ma 8158 (Clarendon Hills, Ill)
 Dower, Harold L (B55) 5737 York av s, Wh 0638 (St Cloud)
 Dower, Sandra J (A58) 5737 York av s, Wh 0638
 Dowlen, Joseph A (Gr) 3434 Grand av, Re 9144
 Dowling, Max C (G56) 1316 se 4th, Ma 9453 (Albert Lea)
 Downes, Jerome A (A57) 1110 se 7th, LI 2258 (Willmar)
 Dowsnell, Walter J Jr (A56) 3605 Garfield av (Kerkhoven)
 Doyle, John L (A57) 2830 16th av s, Dr 3731
 Doyle, John R (Ag57) (1507) 5225 Ewing av s, Wa 7697
 Doyle, Owen P (A57) 105 w Franklin, F1 5171
 Doyle, Patricia L (A58) 201 Sheridan av s, Ke 1434
 Doyle, Robert W (IT58) 3824 Harriet, Re 7080
 Doyle, Vincent A (IT55) 2081-C w Hoyt, St P, MI 9117
 Drach, Donald K (IT56) 368 e Cook, St P, Vi 4-5590
 Draeger, Shirlee L (A58) Sanford Hall, Ma 8158 (Glencoe)
 Drage, Joseph S Jr (Md58) 2211 ne Roosevelt, Gr 2211
 Drake, Charles E (P55) 4048 Ewing av s, Wh 9173
 Drake, Charles R (AMS56) 2222 Harriet av s, Ke 6172 (Lincolnwood, Ill)
 Drake, G Keith E (A56) 5608 10th av s, Re 0182
 Drake, Marjorie K (G56) 2629 ne Garfield, Gr 8205
 Drake, Mary E (A57) Sanford Hall, Ma 8158 (Valley Center, Kan)

Drake, Wallace J (IT55) 714 se Superior
 Dredge, Thomas E Jr (A56) Pioneer Hall, Ma 8158 (St Cloud)
 Dregger, Ned E (A57) MB-226 University Village, Gl 1002
 Dregger, Virginia E (Ed56) 3331 ne Buchanan, Gr 8140
 Dregni, John C (A57) 5544 Thomas av s, Wh 0056
 Dreher, John D (Ag56) (1769) Centennial Hall, Ma 8158 (Rochester)
 Drehmel, Gerald G (VMD55) (520)
 Dreier, Darrel F (IT56) 343 9th av s, South St P, La 6277
 Dreis, Albert A (IT58) 1498 Lincoln, St P, Em 1824
 Dreis, Patricia J (A58) 2633 18th av s, Pa 2-5160
 Drescher, Harold A (Ed57) 2925 11th av s, Du 5339 (Bemidji)
 Dresser, Fredrick J (G55) 3020 Salem av, Wa 8102
 Dresser, William J (Gr) 1010 University av se, F1 5118 (Arlington)
 Drew, Barbara A (G56) 2111 Goodrich, St P, De 5851
 Drew, Richard A (A58) 3001 Noble av n, Ju 5246
 Drewry, Garth R (Gr) 315 16th av se, Gl 7929 (Springfield, Mass)
 Drewry, George H (VMD58) (1804) 2060 Carter av, Ne 0591 (Plymouth, Wis)
 Drews, David B (IT59) 2908 44th av s, Du 0896 (Orange, N J)
 Dreyer, Stanley W (Gr) (Brighton, Colo)
 Driessen, Donald J (Ag58) (1654) Dining Hall Dorm, Ne 5924 (Marshall)
 Drill, David K (A55) 1515 University av se, Gl 6969 (Lester Prairie)
 Drill, Frederick E (Md56) 4301 Abbott av s, Wa 6797
 Drinkwine, Deborah A (A57) Comstock Hall, Ma 8158 (Bayport)
 Dripps, Charles E (Ed57) 14 Pleasantview dr, Gr 9974 (Morris)
 Driste, Charles H (IT59) 8716 Blaisdell av s, So 1-9363
 Driver, Rodney D (Gr) 4036 21st av s, Pa 2-1720
 Driver, Walter Everett (IT59) 4036 21st av s, Pa 2-1720
 Droege, Miriam E (A56) Comstock Hall, Ma 8158 (Plato)
 Drolet, Robert E (G56) 5149 Portland av s, Pl 4848
 Drolsum, Selmer E (IT58) 727 13th av se, Gl 7685
 Drongeson, Barbara E (A57) 315 10th av se, At 6529 (Lake Elmo)
 Drotts, Lowell V (A56) 1401 se 6th, Gl 2690 (Thief River Falls)
 Droubie, George B (A58) 327 e Robie, St P, Ca 8-3088
 Druck, James D (A57) 877 St Paul av, St P, De 4911
 Drury, Edward J (A56) 1167 Grand av, St P, Ca 6-1007 (Wabasha)
 Drury, Gall (A58) 1519 Brook av se, Gl 1241 (Richfield)
 Drury, John A (A57) 714 se Delaware (Wabasha)
 Dryg, Fred R (Ag57) (1425) 3220 Foss rd, Pr 1678
 Dubbe, Kenneth S (B56) 3362 Brownlow av, Mo 9-5801
 Dubbs, Del Rose M (Gr) 312 se Harvard, Gl 5360 (Pine River)
 Dube, Mary A (Ed57) 5435 Penn av s, Wa 6556
 Dube, Robert J (A58) 1856 e Iowa, St P, Va 9342
 DuBois, Donald J (Gr) 5604 Zenith av s, Wh 2880
 DuBois, JoEtta G (MGT56) 1109 se 5th, Gl 1339 (McCallsburg, Iowa)
 Ducharme, Anne M (Ag57) (1184) Comstock Hall, Ma 8158 (Virginia)
 Ducharme, Theodore M (Gr) 629 Washington av se (Fertile)
 Duda, Edward J (Gr) 2089 Carter av, St P, Mi 6453 (Easthampton, Mass)
 Dudharkar, Karesh T (Gr) 629 se Washington av, Gl 9223 (India)
 Dudley, James P (Md57) 54 s Wheeler, St P, Em 2850
 Dudley, William H (B55) 1206 se 5th, Gl 5941 (Charles City, Iowa)
 Dudovitz, Arnold I (A57) 1073 Lincoln av, St P, Ca 5-6870
 Dudovitz, Joseph M (L58) 1073 Lincoln av, St P, Ca 5-6870
 Duerr, Frederick G (IT57) Box 116, Rt 2, Stillwater
 Duerr, Robert J (Ag58) (1915) 1946 James av, St P, Em 5372
 Duffy, Christina B (Gr) 712 se 4th, Ge 3516
 Duffy, William A (Gr) 712 se 4th, Ge 3516
 DuFour, George L (IT58) 3512 18th av s, Dr 3946
 Dugan, Mary C (Ed58) 145 Melbourne av se, Gl 2275
 Dugan, Philip A (B56) 5132 Logan av s, Wa 8220
 Duggan, Michael A (L57) 1011 se 6th, Gl 2245 (Albert Lea)
 Duis, John E (A55) 1801 19th av ne, Gr 3770
 Dukatz, Donald D (G56) 5321 47th av s, Dr 6075
 DuLac, Jerome D (D58) 4023 2nd av s, Lo 3937
 Duilt, Everett P (Md58) 1801 1st av s
 Dulleck, Barbara J (G56) 2812 Silver Lake rd, Gr 9356
 Dullum, Orlin J (Gr) 6045 Chicago av, Gl 1316
 Duncan, Edgar D Jr (G56) Cannon Falls
 Duncanson, Donald L (Gr) Augusta, Wis
 Dunctel, Nicholas A (IT56) 3514 14th av s, Du 5206
 Dundon, Thomas C (PHS) 826 se Delaware (Columbia, Mo)
 Dunford, Daniel J (IT58) 1696 e Nevada, St P, Va 6614
 Dungey, Pery W (D56) 2163-A Folwell, St P, Mi 8346
 Dunham, Marianne S (Ag57) (722) 7301 Bryant av s, Ro 9-7306
 Dunham, Milton G (L58) 1301 se 6th, Gl 3237
 Dunham, Richard L (B55) 7301 Bryant av s, Ro 9-7306
 Dunlap, David J (A58) Pioneer Hall, Ma 8158 (Wilmette, Ill)
 Dunlop, Ross T (A56) Centennial Hall, Ma 8158 (Owatonna)
 Dunn, Charles N (IT59) 791 Ashland av, St P, Ca 6-7251
 Dunn, Donald W (PH55) Fairview Hosp (Independence, Iowa)
 Dunn, Gerald K (A58) 1328 James av, St P, Em 2634
 Dunn, Lauren A (VMD55) (1918)
 Dunn, Patricia M (Ag57) (1152) 4621 Townes Circle, Wa 4950
 Dunne, Sharon L (A58) Sanford Hall, Ma 8158 (Belview)
 Dunnette, Roger S (A56) 714 se Delaware, Gl 2956 (Austin)
 Dunning, Frances C (G55) 3405 20th av s, Dr 9072
 Dunning, Jane E (A56) 1039 Ashland av, St P, Ca 5-1485

Dunphy, Daniel R (Ag58) (880) 3870 Clover, St P
 Dupere, Diane E (A58) 4242 Upton av n, Al 0246
 Durfee, John D (L57) 2109-B Hoyt av, St P, Mi 6365 (Duluth)
 Durham, James E (IT58) Centennial Hall, Ma 8158 (Mason City, Iowa)
 Durhman, Neil E (Ag56) (1278) 2060 Carter av, St P (Grand Meadow)
 Durigan, Dennis L (IT59) 3305 e 51st, Pa 2-2706
 Durigan, Owen S (IT59) 5508 Harriet av s, Fl 1049
 Durocher, Emilie L (A58) 5744 Vincent av s, Wh 6791
 Durtsche, Sheldon V (A57) 2750 ne Polk, St 1-1442
 Duryea, Willis M Jr (Gr) 6420 Wentworth, Ro 9-5618
 Duryea, John M (IT59) Pioneer Hall, Ma 8158 (Cranford, N J)
 DuSchane, Janice (Ed58) 12 Vincent av s, Ge 3080
 Dusing, Ronald F (IT57) 4611 36th av, Crystal, Ch 6627
 Dustrud, Walter J (IT59) 2625 34th av s, Pa 2-8309
 Dutcher, Barbara W (N55) Powell Hall, Ma 8158 (Waterloo, Iowa)
 Dutton, Guy G S (Gr) 1455 Fulham, St P, Pr 1304 (Canada)
 Duty, Donald J (B56) Centennial Hall, Ma 8158 (Breckenridge)
 Duval, Arndt J (Md55) 1391 Fairmount, St P, Em 6723
 Duxbury, James M (Ag56) (1409) 1469 Cleveland av n, St P, Pr 1929 (Harmony)
 Duxbury, Richard B (A58) 4652 Abbott av s, Wa 8519
 Dversdall, Dean A (IT58) 627 13th av se (Frederic, Wis)
 Dvorak, Benjamin A (Md57) Centennial Hall, Ma 8158 (Minneapolis)
 Dvorak, Carol A (A58) Sanford Hall, Ma 8158 (Glen Lake)
 Dvorak, David W (D55) 1256 e Como blvd, St P, Hu 9-1616
 Dvorak, Edward J (Gr) 2195 Riverwood pl, St P, Pr 5448
 Dvorak, Roger G (B56) 1256 e Como blvd, St P, Hu 9-1616
 Dwight, Ann T (Ed56) 5045 Colfax av s, Co 2251
 Dwight, Thomas T (L58) 5045 Colfax av s, Co 2251
 Dworakowski, Shirley A (Ed57) 13306 n Beacon Hill rd, Or 5-7879
 Dworsky, Bernard P (A57) 3820 Washburn av s, Wh 0936
 Dworsky, Ross H (A57) 3749 Glenhurst, St Louis Park, Wh 3180
 Dwyer, Donald W (A58) 9434 Blaisdell av s, So 1-8245
 Dybevic, Karen L (A56) 5021 Bryant av s, Lo 4331
 Dye, James Ralph (Ag58) (1459) 127 w Grant, Ge 3725 (Holcomb, Mo)
 Dyrkinga, Donald L (PT56) 2053 Yorkshire av, St P (Riverside, Ill)
 Dyrud, John O Jr (A57) Pioneer Hall (Newfolden)
 Dyste, Robert A (A58) St Bonifacius
 Dyste, William A (A57) St Bonifacius
 Dzubay, Jean M (Ag56) (706) Brewster Hall, Ne 5304

E

Eagle, David W (A55) 1214 se 4th, At 7513 (Crookston)
 Eaglin, Arlene M (G55) 1128 Hague av, St P, Ca 5-8606
 Earl, Robert W (L58)
 Eastby, Virginia E (Ag58) (901) 1631 e Minnehaha, St P, To 6790
 Eastman, Nora E (Ed55) 16 Douglas, St P, Ca 2-3904
 Eaton, Paul W (Gr) 5014 Bloomington av s, Lo 2737
 Eaton, Robert J (IT56) Centennial Hall, Ma 8158 (Virginia)
 Ebioglu, Ibrahim K (Gr) 416 se Erie, Gl 9994
 Eberhart, Joanna M (IT59) Sanford Hall, Ma 8158 (Janesville, Wis)
 Eberspacher, Joy D (A56) 975 Stryker av, West St P, Ca 4-8008
 Ebert, Janelle B E (Ed56) Comstock Hall, Ma 8158 (Windom)
 Ebert, Lorna H (Ed55) 1869 Marshall av, St P, Pr 2282 (Osseo)
 Ebner, Rose M (Ed58) 4517 Zane av, Robbinsdale, Or 7-7849
 Ebrezn, Janet L (A58) 513 w 70th, Ro 9-5759
 Eby, Darol W (Ag58) (1863) 2339 Doswell, Mi 9904 (Ortonville)
 Eck, Lester H (Ag55) (1271) 3810 Ewing av s, Wa 1730
 Eckberg, Duane K (Ag58) (810) Dining Hall Dorm, St P, Ne 1246 (Lafayette)
 Eckberg, Ronald R (IT58) 704 11th av n, South St P, La 7062
 Eckblad, David M (IT59)
 Eckblom, Gail E A (A57) 2261 Folwell, St P, Mi 6643
 Ecker, Gene T (L56) 1522 Payne av, St P, Va 0942
 Eckert, Marcene E (G56) 3410 Humboldt av s, Gi 2109
 Eckert, Rosemarie C (A58) 60 Wentworth av w, St P, La 3506
 Eckert, Russell (Ed5) 100 e 22nd
 Eckfeld, Frederick J (PH55) Centennial Hall, Ma 8158 (Wellsville, Ohio)
 Eckhardt, Richard H (G56) 312 Minnesota, St P, Ca 2-8575
 Eckholm, Dennis M (A58) 2501 17th av s, Du 2705
 Eckles, Raymond H (A58) Pioneer Hall, Ma 8158 (Moorhead)
 Ecklund, Dolores D (A58) 2610 30th av ne, Gr 8646
 Ecklund, Raymond E (G55) 1143 15th av se, Br 6180
 Eckmann, Roger C (G56) 4216 13th av s, Co 0015
 Eckstein, Neil T (Gr) (Lake Wilson)
 Edblom, Richard W (A56) 315 16th av se, At 9426 (Oakes, N D)
 Edblom, Theodore T (D55) 3508 12th av s, Pa 2-3611
 Eddie, Scott M (IT58) 1206 se 5th, Gl 5941 (Fairmont)
 Eddy, Patricia A (Ag58) (1537) 6944 Clinton av, Ro 9-3643
 Eddy, Richard L (Md56) 2100 Dudley av, St P, Ne 5464
 Eddy, Thomas L (IT59) 508 12th av se, Gl 3455 (Stillwater)
 Edelmann, Walter E (IT56) 4857 Clinton av s, Co 5409
 Edelmann, Susan N (Gr) 2601 Fremont av s (New York, N Y)
 Edelstein, Alexander S (Gr) 2024 Commonwealth, St P, Mi 2203 (Modesto, Calif)
 Edelstein, Charles R (IT57) 915 University av se, At 6527 (Hibbing)

Edelstein, Florence (G55) 503 Greenwood, St P, Ca 8-0442
 Ederer, Grace M (MGT5) 4065 Xenwood av, Wh 9954
 Edey, Roberta Y (A58) 3101 Toledo av, St Louis Park, Wa 5105
 Edgerton, John C (Md57) 897 Goodrich av, St P, Ca 5-4173
 Edgerton, Robert B (A56) 4602 Snelling, Pa 2-9501 (North Hollywood, Calif)
 Edgerton, Stephenie G (Gr) 1940 Fairmount, St P, Em 9896
 Edgerton, Ward G (A57) 3730 n Milton, St P, Iv 4-1080
 Edin, Theodore R (B56) 1711 University av se, Li 4757 (Milaca)
 Edinger, Rosemary J (Ag57) (1132) 311 10th av se, At 7653 (Wadena)
 Edison, James A (IT58) 2171-K Folwell av, St P, Fr 7653
 Edling, Irvin W Jr (A55) 1815 University av se, Gl 5986 (Luck, Wis)
 Edlund, Gerald J (IT59) 722 s 5th (Poplar, Wis)
 Edlund, Gustaf (A56) 3122 w Owasso blvd, St P, Iv 4-1328
 Edlund, Richard A (Md56) 7060 Oak Grove blvd, Ro 9-4329
 Edlund, Robert R (D56) 3312 44th av s, Ro 9-4329
 Edman, Hulda O (PH55) 801 se 7th, Gl 5034 (Highland Park, Mich)
 Edman, Matthew L (Ag56) (1292) 1485 Cleveland av n, St P, Ne 3196 (Alvarado)
 Edmund, Wayne F (A57) 4325 Elliot av s, Lo 2226
 Edstrom, Bernard H (B56) 3613 Beard av n, Robbinsdale, Al 9576
 Edstrom, David P (IT59) 1524 Carroll av, St P, Mi 3526
 Edstrom, John W (L58) Pioneer Hall, Ma 8158 (Rochester)
 Edstrom, Marietta J (A58) Rt 3, Excelstor
 Edstrom, Woodrow O Jr (IT59) 3034 44th av s, Pa 2-0762
 Edwards, Eugene C (G55) 1721 University av se, Gl 1708 (Elmore)
 Edwards, Lois A (A58) 1104 Washburn av s, Ke 9073
 Edwards, Richard (Ag57) (997) 480 s Lexington pkwy, St P, Ca 6-9723
 Edwards, Richard F (IT59) 2708 Penn av n, Ch 8234
 Edwards, Robert V (Gr) 4929 28th av s, Pa 2-4713
 Edwards, Terry L (A57)
 Edwards, Ward M (PT56) 3715 Grand av s, Pl 5515
 Edwardson, Ragnild (AgS) (744) 2124 Como av, St P, Ne 1472 (Duluth)
 Eelkema, Robert C, MB-531 University Village, Gl 5171
 Efron, Kaye J (A58) 1934 Sargent av, St P, Em 6831
 Egen, Carol J (AS) 425 e 4th, Ma 9558 (Stewartville)
 Egersdorf, Brian A (Ed57)
 Egertson, Kenneth E (Ag56) (1583) 1530 Fulham, St P (Alpha)
 Egen, George T (A55) 2120 Como av se, Gl 9172
 Eggers, Hans H (Gr) 2118 Hendon av, St P, Ne 0201 (Germany)
 Eggleston, David M (IT58) 4404 Clinton av s, Co 4220
 Eggleston, Diane (A58) 4404 Clinton av s, Co 4220
 Eglie, Velta (A57) 3123 14th av s (Latvia)
 Eglitts, Mirdza Z (A57) 2640 Harriet av s, Pl 3258 (Latvia)
 Egner, Diane E (N58) 5008 Oliver av s, Wa 8026
 Ehlers, Dwayne P (A58) 1211 w Minnehaha, St P, Ca 5-5949
 Ehlers, Gerald J (Gr) 332 n Lexington pkwy, St P, Ca 5-7233
 Ehmke, Lisbeth L (A58) Sanford Hall, Ma 8158 (Willmar)
 Ehrhorn, Richard W (IT56) Centennial Hall, Ma 8158 (Rochester)
 Ehrlich, Rollo L (Ag57) (671) Dining Hall Dorm, St P, Ne 5924 (Blue Earth)
 Ehrlich, Danuta (Gr) 1117 se 7th, Gl 2243 (New York, N Y)
 Ehrlich, Howard (Gr) 1495 Lafond av, St P, Mi 4429 (Milwaukee, Wis)
 Ehrlich, Robert (IT59) 1465 Laurel av, St P, Mi 7942
 Ehrlich, S Paul (Md57) 4006 Zenith av s, Wh 7874
 Ehrlichmann, Donald L (Ed55) 406 University Village, F1 4247
 Ehrreich, John E (IT57) Alpha Chi Sigma (Marshall)
 Eich, Margaret A (Ed55) Comstock Hall, Ma 8158 (Little Falls)
 Eich, Mary A (DH56) Sanford Hall, Ma 8158 (Little Falls)
 Eichers, Theodore R (Ag56) (1116)
 Eichhorn, Roger (Gr) 2121-B Folwell, St P, Mi 8142
 Eichhorn, Sanford R (IT55) Pioneer Hall, Ma 8158 (Elmore)
 Eichstadt, Merlin H (Ag58) (1127) 2292 Carter av, St P, Mi 2227 (Sanborn)
 Eichten, Charles E (B55) 1711 University av se, Li 4757 (Rochester)
 Eichten, Rita A (Ed55) 3842 Xerxes av n, Ch 0079
 Eick, Meredith K (Gr) 2165-A w Hoyt, St P, Mi 7309 (Marshall)
 Eickholt, Theodore H (P55) Centennial Hall, Ma 8158 (Lamberton)
 Eid, Clark N (D58) 700 Upton av n, Hy 0604 (Gary)
 Elde, Benjamin W (A55) 249 University Village, Gl 3262
 Elde, George E (G56) 3548 17th av s, Du 0531
 Elde, James F (IT57)
 Elde, Norma G (Ed55) 4923 37th av s, Dr 5739
 Elselson, Charlotte E (A57) 2402 Irving av s, Ke 7613
 Eikaas, Gary L (A58) 3524 e Minnehaha pkwy, Dr 5186
 Eiken, Donald N (IT58) 1107 se 7th (Rothsay)
 Eikos, Richard G (IT57) 3831 Colfax av n, Hy 3153
 Eller, Alan H (IT55) Centennial Hall, Ma 8158 (Cannon Falls)
 Eilers, Russell J (Gr) Campus Club, Coffman Union, Ma 8158
 Eilers, William B (A57) P-72 University Village
 Eimon, Perry L (A57) 1308 se 7th, Li 9845 (Superior, Wis)
 Eiman, John E (AS) 1009 University av se, At 3082
 Eiring, Armand G (Gr) 104 University Village, Gl 3829
 Eisenberg, Gerald A (G55) 1901 University av se, Gl 2388 (Superior, Wis)
 Eisenberg, Lorraine (A57) 1355 Sargent av, St P, Em 3249
 Eisenberg, Toby L (G56) 105 Eaton, St P, Ca 2-2680
 Eitner, Gertrud M (AS) 1383 Como av, St P, Fr 1725
 Eitser, Mical A (A57) 2007 Laurel av, At 7094
 Ekberg, Anne E (Ed55) 796 e Hoyt, St P, To 4521
 Ekberg, Mary B (A55) 2300 ne Taft, Gr 3267

Ekblad, Jerome H (IT58) 1112 e Orange, St P, To 1647
 Ekblad, Richard W (IT57) 314 10th av se, Fi 3730. (Forest Lake)
 Ekdale, Robert A (A55) Centennial Hall, Ma 8158 (Burlington, Iowa)
 Eke, Arlene D (A57) 215 11th av se, Ma 8177 (Bruce, Wis)
 Ekechukwu, Oluchukwu (IT59) 1211 se 6th, G1 7733 (Africa)
 Ekelund, Charles P (G55) 1211 Yale av se, G1 7039
 Ekgren, Marvin D (G55) (Mayer)
 Eklund, Gerald G (Md56) 631 se Oak, G1 7925 (Bethel)
 Eklund, Roger N (Ag58) (1479) 2345 Doswell av, St P (Stanchfield)
 Eklund, Rosann N (Ed57) 2052 Yorkshire av, St P
 Eklund, Wallace D (Gr) Box 258, Milaca
 Eklund, Willard H (B55) 1520 se 6th, Li 9987 (Red Wing)
 Ekman, Eugene S (IT56) Centennial Hall, Ma 8158 (Duluth)
 Ekola, Leon R (IT58) 1856 Hillcrest, St P, Em 3863
 Ekonen, Wynette L (Ed57) 519 10th av se (Winton)
 Ekroth, Lauren E (Ed56) 914 se 4th, Fi 1100 (Superior, Wis)
 Ekse, Richard K (A58) 4153 10th av s, Lo 9455
 Ekstrand, Jon Alden (A55)
 Ekstrom, Sheldon L (A57) 1120 se 5th, G1 9987 (Chisago City)
 Ekstrom, Warren E (Ag58) (1891) 1317 se 8th, G1 7454 (Chaska)
 El Behairy, Mohamed M (Gr) 1109 se 7th, Li 0073 (Egypt)
 Elder, Alfred O (B55) 1725 University av se, G1 1417 (Phoenix, Ariz)
 Elevitch, Franklin R (A56) Pioneer Hall, Ma 8158 (Duluth)
 Elfstrand, David E (Md58) 1101 s 7th, Br 6528
 Elfstrand, Edgar D (G55) Lindstrom
 Elftmann, Dennis K (Ag58) (844) 3419 Colfax av s, Co 2060
 Elgin, Donald R (IT57) P-7 University Village
 Elhardt, Robert J (G56) 1810 Central av ne, Gr 1187
 Elias, Elizabeth (Gr) 1110 se 5th, G1 2175 (Canada)
 Eliason, Kenneth E (IT58) 618 15th av se, G1 2014 (Pekin, N D)
 Eliason, Edward C Jr (A57) 255 e Robie, St P, Ca 8-5360
 Eli, Ronald Francis (A58) 6900 Minnetonka blvd, St Louis Park, Mo 9-5979
 Elivavsky, John R (Ag57) (974) 2307 22nd av s, Pa 2-2586
 Elleby, Hotten A (IT56) 2745 Colfax av s, Re 5412
 Ellefson, Julie A (Ed58) Sanford Hall, Ma 8158 (Willmar)
 Ellefson, Margaret A (Ed56) 1109 se 5th, G1 1339 (Glenwood)
 Ellertson, Norman J (A57) Centennial Hall, Ma 8158 (Gully)
 Elleson, Nancy L (Ed57) 4350 43rd av s, Pa 2-5337
 Elletson, Harry H (D58) Centennial Hall, Ma 8158 (St Cloud)
 Elletson, James K (IT55) 528 se Delaware, G1 5891 (St Cloud)
 Ellgaard, Egon K (IT58) 1110 se 6th, G1 5216 (Des Moines, Iowa)
 Eliassen, Joy P (A58) 4816 Park av, Co 0683
 Elliff, Gertrude H (Gr) 3233 Fremont av s, Lo 8724
 Ellig, JoAnn E (A58) Sanford Hall (Aitkin)
 Ellingboe, Albert Harlan (Gr)
 Ellingboe, Alvord J Jr (A58) 310 12th av se (Paynesville)
 Ellingsen, Walter R (A55) Oak Grove Trailer Park, New Brighton (Duluth)
 Ellingson, Abel Raymond (Md56) 2147-G Hoyt av w, St P, Pr 4756 (Detroit Lakes)
 Ellingson, David W (A57) 3620 w Fuller, Edina, Wh 9262
 Ellingson, Elizabeth A (N56) Powell Hall, Ma 8158 (LaMowre, N D)
 Ellingson, Erik R (A58) 1105 se 6th, G1 2183 (Harmony)
 Ellingson, Richard Allan (A58) 1520 se Fourth, G1 9990 (Hastings)
 Ellingson, Richard B (Md55) 329 se Union, G1 1369
 Ellingson, Roger P (UC55) 3201 43rd av s, Dr 8398
 Ellingson, Suzanne L (Ag57) (652) Brewster Hall, St P, Ne 5304 (Cambridge)
 Ellingston, Denna S (Gr) 217 s 6th, Br 1764
 Elliot, Arthur M (Gr) 1003 e 28th, Re 7892
 Elliot, Louise I (A57) 4600 Blaisdell av, Co 6330
 Elliot, Robert M (G56) 4600 Blaisdell av, Co 6330
 Elliott, Bentley W (IT58) 959 14th av se, G1 1769 (Milwaukee, Wis)
 Elliott, Carol Lee (Ag55 918) 5650 Vincent av s, Wh 9305
 Elliott, Joanne M (Ed55) 4505 Park av, Lo 7009
 Elliott, Rose D (Ag57) (1053) 1708 se 4th, G1 3480
 Ellis, Bruce Paul (G56) 818 se 8th, G1 1969
 Ellis, Donald A (Wd58) (1815) 2251 Hillside av, St P, Mi 1897 (Chamberlain, S D)
 Ellis, Mary Joyce (A58) 2836 Nevada av s, St. Louis Park, Mo 9-5719 (Overton, Tex)
 Ellis, Patricia J (A57) 200 12th av se (Chatfield)
 Ellisen, Dianne Mae (A57) 3428 Elmwood pl, Wayzata
 Ellisen, Dorine M (A57) 3428 Elmwood pl, Wayzata
 Ellison, Evan S (Gr)
 Ellison, Frank E (Ag56) (1677) (Monticello)
 Ellison, Marvin L (A57) 1652 Scheffer, St P, De 1243
 Ellram, Ergav N (IT56) 1918 Brookview dr, Al 7593
 Ellis, Calvin F (G55) 5717 1st av s, Co 2408
 Ellis, Edward Miles (A58)
 Ellwood Paul M Jr (Gr) 5012 Belmont av s, Lo 1471
 Elm, Robert A (ITS) MB-332 University Village
 Elman, Stuart M (P55) 2107 Washburn av n, Hy 7283
 Elmburg, Carol A (Ed57) 5324 Grand av s, Re 1337
 Elmburg, Richard R (A57) 5324 Grand av s, Re 1337
 Elmer, Marlene J (A56) 2029 Palace av, St P, Em 5498
 Elmgren, Dudley R (D58) Oak Grove Trailer Park, New Brighton, Ne 9976 (Duluth)
 Elmquist, Jean (Ed56) 229 Lake av, White Bear Lake
 Elmquist, Joyce M (Ed55) 5745 26th av s, Du 2620
 Elmquist, Lyle F (IT58) 2021 Edgerton, St P
 Elmquist, Roy C (A58) 1711 2nd av n, Br 6019

Elofson, Barbara J (Ed55) 1000 se 5th, Ge 4374 (Thief River Falls)
 Elofson, Marlys J (Ed57) 1000 se 5th, Ge 4374 (Thief River Falls)
 Elofson, Paul R (BS)
 Elrite, Richard E (G55) 400 Ridgewood, Ke 9493
 Elsberry, Richard B (A55) 413 e 18th, Br 1848
 Elsberry, Roberta J (Ed58) 413 e 18th, Br 1848
 Elsenpeter, James H (A57) 2437 3rd av s, At 6704 (Maple Lake)
 Elsholtz, Willis E (A57) 5514 Edgewater blvd, Re 1796
 Elsner, Alene G (IT55) 1201 e 6th, St P, Vi 4-4870
 Elstad, Nancy T (A57) 709 Douglas av, Ke 7109
 Elton, Burnham T (Ed55)
 Elton, Marion G (Ag57) (1179)
 Elvig, Donald K (B55) 3536 w River rd, Al 9566
 Elvin, Richard W (Ed55) 506 Russell av n, Ge 5725
 Elwell, Cynthia J (Ag55) (1294) 901 se 7th, Gl 1527
 Elwell, Donald F (Gr) 2102 Fairway dr, Su 8-7589
 Elwick, Lois M (A58) Sanford Hall, Ma 8158 (Radcliffe, Iowa)
 Elzas, Judith L (A58) 5142 Humboldt av s, Wa 0675
 Emahiser, Robert D (EdS)
 Emanski, John J Jr (Gr) 921 w 66th, Richfield, Lo 7710
 Emanuelson, Richard J (IT57) 719 s 3rd, Stillwater
 Emanuelson, Robert H (IT57) 524 12th av se, Gl 1662 (Babbitt)
 Emanuelson, Wm J (IT57) Centennial Hall (Babbitt)
 Emch, Eleanor E (PH57) 414 7th av se (Hettinger, N D)
 Emch, Paul F (A57) 510 12th av se, Gl 2821 (Aitkin)
 Emerson, Audrey M (Ag57) (1857) 5235 Washburn av s, Wa 7008
 Emerson, Kent E (IT58) 862 Clear av, St P, To 5194
 Emerson, Ludmilla A (Ed56) 5235 Washburn av s, Wa 7008
 Emerson, Raymond G (G56) 5235 Washburn av s, Wa 7008
 Emerson, Richard M (Gr) 2153-L Folwell, St P, Ne 4401 (Salt Lake City, Utah)
 Emerson, Winifred R (Ed57) 148 se Cecil, Li 2351
 Emery, Richard F (BS) 408 Prospect av, Co 7302
 Emmans, Luverne E (AgS) (1283) 622 Cross, Anoka
 Emmer, Gerald W (Ag58) (1124) 2372 Como av, St P, M1 3330 (Arthyde)
 Emmings, Fred G (A58) 110 11th av n, Hopkins, Ho 8031
 Emond, Paul G (A57) 1306 ne 5th, St 8-2854
 Emslie, George A (L58) 1806 Ford Pkwy, St P, Em 7431
 Enck, Paul O (G55) 1826 Dupont av n, Al 3188
 Ender, Donald L (Ag57) (1570) 661 se Erie, Gl 3554 (Hokah)
 Ender, John J (IT55) Centennial Hall, Ma 8158 (Madison, N J)
 Endres, William B (A58) 2915 44th av s, Pa 1-1950
 Endryas, Rose (A57) 200 12th av se, Ma 9458
 Ener, Siret Huseyin (Gr) 3141 se 4th, Gl 5469 (Turkey)
 Eng, Maynard J (G55) 1083 16th av se, Gl 5326 (Duluth)
 Engal, Helen G (A57) 1508 Queen av n, Ch 6159
 Engberg, John G (L57) 4217 23rd av s, Dr 6853
 Engebretson, William E (Gr) 1629 se 6th, At 9420 (Frazee)
 Engel, Lawrence Mc (B56) 1116 se 5th, Gl 1385 (Rochester)
 Engel, Orville C (IT59) 1516 se 6th (Willmar)
 Engelbart, John H (Ed55) 3706 Penn av n, Ch 8495
 Engebretson, Valeria A (Ed56) 7504 Alden dr, St 8-0557
 Engelby, Orville E (Ag58) (1520)
 Engelhard, Marilyn A (G56) 4941 Girard av s, Re 0918
 Engelking, James E (IT56) 829 Charles, St P, Ca 7-4857
 Engels, Edward P (Gr) 528 se Ontario
 Engelstad, Gene A (A57) 434 University Village (Ashby)
 Engelstad, Myles A (Ag58) (1567) 2206 Dudley, St P, Ne 6669 (Fertile)
 Engelstad, Wendell (Md58) 915 e River rd, Gl 7608 (Erskine)
 Engen, Byron W (IT56) 1813 University av se, Gl 5011 (Northwood, N D)
 Engen, James M (IT56) 2535 ne Johnson, St 1-9963
 Engen, Keith C (G56) 528 Delaware, Gl 5891
 Engen, Richard A (A58) 5100 Drew av n, Robbinsdale, Hy 7542
 Engene, Paul O (A57) 524 12th av se (Spring Grove)
 Enger, Earle M (A57) 1190 Van Buren av, St P, Ca 6-2862
 Enger, Theodore E (A57) 220 se Walnut, Ma 8158 (Nashwauk)
 Engeset, Nancy Jo (A58) Sanford Hall, Ma 8158
 Engfer, James L (A58) 2805 Fremont av s, Pl 0658
 England, Gene H (Ed55) Sigma Nu (Orange City, Iowa)
 Englehorn, Carl L (A56) Pioneer Hall, Ma 8158 (Hastings, Neb)
 Engler, Clark W (IT55) 3278 Kentucky av, Wh 9050
 Engleson, David P (D56) B-306 University Village, Br 4895 (Benson)
 Engleson, Marcia S (A57) 1815 Upton av n, Hy 5026
 English, Meredith A (Ed56) 201 12th av se, Ma 8158 (Jeffers)
 Englund, Garth W (Md55) 126 Bellwood av, St P, Vi 4-3841
 Englund, Keith H (A57) 126 Bellwood av, St P
 Englund, Richard H (Gr) Centennial Hall (Worcester, Mass)
 Englund, Richard L (IT58) 1308 se 7th, Li 9845 (Brownsville)
 Englund, Richard N (IT55) 168 University Village, Gl 7875 (Red Wing)
 Englund, Thomas J (G55) 310 12th av se (Red Wing)
 Engquist, Carolyn K (Ed57) Comstock Hall (Aitkin)
 Engstrom, Beverly J (Ed55) Comstock Hall, Ma 8158 (Dunnell)
 Engstrom, David R (IT55) 1711 University av se, Li 4757 (Belgrade)
 Engstrom, Edgar D (Md57) 2416 w 42nd, Wa 0353 (Alexandria)
 Engstrom, James P (Ag56) (1362) 315 16th av se, Gl 7929 (Audubon)
 Engstrom, John A (G56) 1795 Sims av, St P, Vi 4-2210
 Engstrom, Robert E (A55) 818 se Beacon, Gl 7188 (Detroit Lakes)

Engvall, Jean E (A57) 29 Oliver, Ge 7058
 Engwall, Richard L (Md56) 2883 Holmes av s, Lo 1657 (Winthrop)
 Enkel, Sonia A (Ed55) 1124 University av se, Ma 8158
 Eno, Lauretta M (N55) 1117 se 7th (Blwabik)
 Enrooth, Richard A (A58) 2645 ne Pierce, Gr 7512
 Enroth, Clyde A (Gr) 1401 Morgan av n, Hy 2202
 Ensign, William J (D58)
 Ensley, Sally J (Ed55) 967 e 15th, At 7696
 Enstrom, Oscar G (Md58) 1506 Osceola av, Em 4149
 Entner, Delma L (N55) 827 University av se
 Eoloff, Nicholas (L57) 1236 e 5th, St P, Va 3575
 Epple, Gloria E (A58) 5616 Wentworth av s, Pl 6518
 Epstein, Phillip J (D55) 1395 Sargent av, St P, Em 8874
 Epstein, Stanley J (A57) 2051 Bayard av, St P, De 5021
 Epstein, Wolfgang (Md55) Pioneer Hall, Ma 8158 (Marshfield, Wis)
 Erchul, William F (B56) 525 10th av se, Gl 7911 (Gilbert)
 Erdall, Richard Mc (L56) 5239 Humboldt av s, Co 6253
 Erdmann, Jerome L (IT58) 235 20th av s, Li 9834 (Madison)
 Erdos, John I (IT59) 1443 Jefferson av, St P, Em 3006
 Erhardt, Ronnie P (A55) 1115 22nd av n, Ch 6291
 Ericksen, Don D (G55) 4322 Xerxes av n, Hy 4491
 Ericksen, Gregg E (B55) 315 16th av se, Gl 7929 (Perley)
 Ericksen, Allen E (A55) 2727 Knox av n, Ch 8368
 Ericksen, Allen H (A58) Pioneer Hall (Dalbo)
 Ericksen, Allen L (P55) 1091 22nd av se, Li 1269
 Ericksen, Allen W (IT58) 6621 Park, Ro 9-0490
 Ericksen, Ann M (Ag55) (763) 5335 Grand av s, Co 9083
 Ericksen, Arlene A (N58) 416 11th av se, Gl 2282 (Kelliher)
 Ericksen, Armand D (B56) Centennial Hall (Alexandria)
 Ericksen, Arthur C (A57) 4911 Aldrich av s, Co 8156
 Ericksen, Barrett (IT56) Centennial Hall (Eveleth)
 Ericksen, Bernadine R (A55) 315 10th av se, At 6529 (Fargo, N D)
 Ericksen, Bertil R (IT58) 2742 ne McKinley, Gr 7696
 Ericksen, Bruce E (IT58) Pioneer Hall, Ma 8158 (Grantsburg, Wis)
 Ericksen, Bruce R (A58) 3330 Washburn av n, Hy 3843
 Ericksen, Carol I (Ed58) 3455 Morgan av n, Hy 6309
 Ericksen, Craig M (Gr) 401 e Viking dr, St P
 Ericksen, Dale R (G55) 2239 Stinson blvd, Gr 5757
 Ericksen, Daniel H (B56) 501 se 5th, Ma 9480 (Lowry)
 Ericksen, Darrall J (Md56) 10048 Nicollet av s, So 1-6818 (Billings, Mont)
 Ericksen, Delano D (IT59) 708 15th av se, Gl 2162 (Roseau)
 Ericksen, Dennis E (A58) 161 Peninsula rd, Or 5-7854
 Ericksen, Dennis W (A57) 984 St Clair av, St P, Ca 6-5838
 Ericksen, Diane E (A58) 436 n Wheeler, St P, Ne 3387
 Ericksen, Donald L (Ag57) (1307) 1301 Schlett, St P, Hu 9-5927
 Ericksen, Doris M (A57) 4801 16th av s, Pa 2-2068
 Ericksen, Elizabeth A (A55) 727 15th av se, Gl 5118 (St Paul)
 Ericksen, George A (D56) Centennial Hall (Virginia)
 Ericksen, Gerald M (Gr) 1100 e 78th, Richfield, Ro 9-8960
 Ericksen, Glen W (IT56) 802 Case av, St P, Va 1421
 Ericksen, Glenn W (AS) 3336 Longfellow, Pa 4-0494
 Ericksen, Gordon A (IT56) 2837 Williams av se
 Ericksen, Gordon R (L55) 300 Marshall av, St P, Ca 6-0287
 Ericksen, Halford E (IT56) 5128 Abbott av s, Wa 2237
 Ericksen, Helvie J (Ed55) 2006 ne Fillmore, St 1-1144
 Ericksen, Hilda F (AS) 3336 Longfellow, Dr 0494
 Ericksen, James L (Ed57) 712 Washington av se, Gl 3542
 Ericksen, James P (A57) 4433 40th av s, Pa 2-2025
 Ericksen, James R (IT57) 5529 35th av s, Pa 2-6585
 Ericksen, Janet E (A58) Sanford Hall (Gilbert)
 Ericksen, Janet K (G58) 3816 Vera Cruz, Robbinsdale, Or 7-6436
 Ericksen, Jerome A (IT59) 902 Thompson av, South St P, La 7393
 Ericksen, Joan E (A56) 1111 4th, Gl 1003 (Ironwood, Mich)
 Ericksen, John F (D58) Centennial Hall, Ma 8158 (Hallowck)
 Ericksen, John F (G56) 5417 Nokomis av s, Du 8821
 Ericksen, John L (A57) 2645 16th av se, Du 1991
 Ericksen, John W (IT57) 1107 se 7th (Brandon)
 Ericksen, June M (PH55) Powell Hall, Ma 8158 (St Paul)
 Ericksen, Keith O (IT59)
 Ericksen, Kenneth J (A58) 1676-E Hoyt, St P, Va 0117
 Ericksen, Kevin E (G56) 943 Weeks av se, Gl 3015
 Ericksen, Margaret A (Ed57) 1112 se 6th, Gl 2618 (Center City)
 Ericksen, Margaret M (UC55) 311 11th av se, At 0207 (Oltvia)
 Ericksen, Marianne E (Ed56) Comstock, Ma 8158 (Blwabik)
 Ericksen, Marilyn L (PH56) 522 12th av se, Gl 3749
 Ericksen, Mary G (Ed56) 1012 se 5th, At 5509 (La Crosse, Wis)
 Ericksen, Millicent A (Ag58) (771) Brewster Hall, St P, Ne 5304 (Hallowck)
 Ericksen, Orpha Linnea (DH55) Comstock Hall (Oslo)
 Ericksen, Phillip L (Ed55) 304 University Village
 Ericksen, Richard C (A57) 1423 e 22nd, Ge 0710
 Ericksen, Richard G (A56) 408 Van Buren, Anoka
 Ericksen, Richard L (IT59) 1948 Princeton av, St P, Em 4244
 Ericksen, Robert A (IT59) 1948 Princeton av, St P, Em 4244
 Ericksen, Robert J (G55) 1556 8th av s, Anoka
 Ericksen, Robert W (A57) 514 8th av se (Plummer)
 Ericksen, Rodney L (G56) 2727 Knox av n, Ch 8368

Erickson, Roger D (AS) 8524 Virginia Circle s, Or 5-5769
 Erickson, Ronald A (A58) 5408 Stauder Circle, Edina, Ho 6781
 Erickson, Ruth B (N58) 3330 Washburn av n, Hy 3843
 Erickson, Sally M (Ed57) 316 10th av se, At 8107 (Willmar)
 Erickson, Sandra E (A58) Sanford Hall
 Erickson, Sharon M (MdT56) 5231 14th av s, Re 3058
 Erickson, Sheldon R (Ag58) (907) Dining Hall, St P (Badger)
 Erickson, Shirley L (A57) Sanford Hall, Ma 8158 (Rushford)
 Erickson, Shirley N (Ag55) (658) 1502 Raymond av, St P, Ne 3786 (Badger)
 Erickson, Verdell G (Ag55) (1324)
 Erickson, Verdis M (IT55) 531 se Walnut, Gl 2133 (Strandquist)
 Erickson, Wallace E (Gr) 1173 Raymond av, St P (Rush City)
 Erickson, Wallace R (EdS) Long Lake
 Erickson, Walter E (A58) 2931 Franklin terr, Br 6914
 Erickson, William C (Gr) 420 se Oak, Gl 5319 (Duluth)
 Erickson, William D (A57) 714 se Delaware, Gl 2956
 Erickson, William E (Ag57) (1912) Rt 4, Anoka
 Erickson, William H (IT59) Pioneer Hall, Ma 8158 (Little Falls)
 Erickson, William H (IT59) Pioneer Hall, Ma 8158 (Cloquet)
 Erickson, William L (A58) 4211 w Branson, Wa 1573
 Erickson, William Theodore (IT57) Centennial Hall, Ma 8158 (Crosby)
 Ericson, Janice C (Gr) Sanford Hall, Ma 8158 (Minneapolis)
 Ericson, Lennart A (A55) 2300 Stevens av, At 7034
 Eriksson, Elizabeth L (Ed58) 5007 Colfax av s, Pl 3430
 Erion, Marie A (A58) 806 e Lake, Pl 8817
 Erlandson, Charles Warrew (D55) 501 se 6th, Fi 4778 (Ruthton)
 Erlandson, Paula J (Ed56) 4354 Oliver av n, Al 6955
 Erler, William C (G56) 4905 York av s, Wh 8000
 Ernst, Thomas E (IT55) 272 Baker w, St P, Ca 8-3595
 Ernst, Wallace Gary (Gr) 5152 Cedar av s, Dr 4675
 Erskine, Robert Bruce (IT55) 1717 University av se, Gl 5997
 Ertel, Robert J (Gr) 2045 Laurel av, St P, Mi 5456 (Maple Lake)
 Ervasti, Marlyn K (P56) 805 se 7th, Gl 2398
 Erwin, Raymond M (Gr) 607 s 4th, Stillwater
 Eschbach, Ray L (G56) 1864 Dieter, St P
 Esh, Roger W (IT56) Rt 3, Box 192, Hopkins, Ho 2464
 Ess, Arthur G (IT58) 1706 27th av n, Al 8764
 Estelle, John H (A57) 521 w Willard, Stillwater
 Esterly, Donald R (Ag57) (1610) 2060 Carter, St P, Ne 0591 (Luverne)
 Estes, Everett E (B56) 1837 s Victoria rd, St P, La 5194
 Estes, John T (L56) 1609 University av se, Gl 1335 (Willmar)
 Etcheverry, Nancy E (A58) 2743 Dean blvd, Ke 2830
 Etem, Patricia J (G55) 5438 Edgewater blvd, Lo 0080
 Etem, Robert Richard (D55) 5438 Edgewater blvd, Lo 0080
 Etnier, Donald E (A57) 3426 Newton av n, Al 0914 (Watertown)
 Ettinger, Jay B (G56) 871 Laurel av, St P, Ca 6-4153
 Eull, Janice R (G56) 3303 Halifax av, Robbinsdale, Ch 4580
 Eusebio, Amparo V (Gr) Comstock Hall, Ma 8158 (Philippines)
 Eusterman, Joseph H (Md57) 805 e River rd, Gl 7668 (Rochester)
 Euteneuer, Florian F (IT55) 1942 ne Lincoln, St 1-9768 (Grey Eagle)
 Evangelist, Frank Ernest (G56) 608 25th av n, Al 2005
 Evans, Arthur R Jr (Gr) 1479 Raymond av, St P, Mi 7708
 Evans, Dale E (G55) 18 w 26th
 Evans, Janice L (Ag55) (795) 5101 44th av s, Pa 2-4659
 Evans, Mary Jean (Ed57) Comstock Hall, Ma 8158 (Waubun)
 Evans, Michael John (L58) 5302 Grand av s, Re 4608
 Evans, Patricia J (Ed55) 2751 17th av s, Dr 2011
 Evans, Phyllis Catherine (A58) 114 w Congress, St P, Ca 7-2791
 Evans, Rhys S (A55) 1449 Laurel av, St P, Mi 5876
 Evans, Richard N Jr (IT59) 406 se 13th, Gl 5357 (Excelsior)
 Evans, Robert E (A58) Rt 2, Excelsior
 Evans, Robert J (IT59) 114 w Congress, St P, Ca 7-2791
 Evans, Roger L (Gr) 504 se 5th, Fi 1202 (Wales)
 Evans, Walter Hardin (Gr) 316 17th av se (Tuskegee Institute, Ala)
 Evavold, Dennis M (G56) 401 21st av s, At 6830
 Evavold, Orville Gaylan (A58) 1615 se 7th, Gl 9147 (Fergus Falls)
 Eve, Adrian J (Gr) 1829 University av se, Gl 7455 (South Africa)
 Even, Robert L (Gr) 1160 Raymond av, St P, Pr 3163
 Even, Victor Ernest (G56) 119 Oakwood rd, Hopkins, Ho 4690
 Evensen, James M (A55) 5424 10th av s, Co 4753
 Evenson, Evelyn B (Ed55) Comstock Hall, Ma 8158 (Bagley)
 Evers, Michael J (A57) 1116 se 5th, Gl 1385 (Theilman)
 Evers, William D (Gr)
 Everson, Gerald Warren (IT59) 1721 University av se (Ortonville)
 Evjen, Jacquelyn A (A58) 1950 Kenwood pkwy, Ke 3824
 Evjen, Jerrold A (A58) 1950 Kenwood pkwy, Ke 3824
 Evjen, Richard M (IT55) 605 se Ontario, Gl 1137 (Baldwin, Wis)
 Ewald, Clark B (IT57) 4536 s Washburn, Wa 7110
 Ewald, Norbert M (IT55) 605 5th av s, Ho 2448
 Ewald, Paula M (A58) 4536 s Washburn, Wa 7110
 Ewan, Herbert G (Gr) 1225 Rose Vista Court, St P, Pr 7325
 Ewens, George B (Gr) 4015 Oakland, Lo 1945 (Virginia)
 Ewer, Diane B (A58) 3420 Silver Lake rd, Gr 0411 (Duluth)
 Ewert, Eleanor L (Ed56) 2429 26th av n, Ch 1558
 Ewert, Lois M (Ed57) 2429 26th av n, Ch 1558
 Ewert, Nancy Lou (G56) 5201 14th av s, Re 1116

Ewert, Russell H Jr (A57) 1725 University av se, Gl 1417 (Rochester)
 Ewing, Bessie Mary (A56) 3420 Silver Lake rd, Gr 0411
 Extrand, Charles W (VMD58) (1865) 606 e 5th (Brainerd)
 Eylar, Ollie Roddy (Gr) 117 University Village, Gl 1018
 Eylar, Robert E (G56) 186 Aurora av, St P, Ca 4-8836
 Eynon, April M (Ed56)
 Eyrich, Henry G (A56) 311 se Walnut, Gl 2137 (Red Wing)

F

Fabricius, Mary E (Ed56) Comstock Hall, Ma 8158 (Ladysmith, Wis)
 Fackler, David G (B56) Pioneer Hall, Ma 8158 (Hopkins)
 Fadell, Kathleen E (G56) 5140 Aldrich av s, Co 6103
 Fagerlie, Joan M (Gr) 4616 15th av s, Lo 0645
 Fagre, Robert A (A58) 5337 13th av s, Lo 6853
 Fahey, Mary E (Ag57) (1596) Comstock Hall, Ma 8158 (Anoka)
 Fahlbusch, Eugene A (Ed56) 5817 w Lake, Wh 0481
 Fahley, Jerome A (IT57) 2911 James av n, Hy 1534
 Fahlm, William R (G56) 4933 39th av s, Pa 2-2028
 Fahning, Alan E (Ag57) (1834) 1485 Cleveland av, St P, Ne 8691 (Cleveland)
 Fahning, Gerald H (Ag57) (1240) 1520 Raymond av, St P, Ne 3985 (Le Sueur)
 Fahning, Helen M (Ag55) (1514) 1502 Raymond av, St P, Ne 3786 (Cleveland)
 Fahning, Melvyn L (Ag58) (776) 2383 Doswell av, St P (Wells)
 Fahrenkrug, Vernon W (Ed55) 316 17th av se, Gl 2790 (Menasha, Wis)
 Fair, Donald W (IT58) 315 19th av se, Gl 1687 (Winona)
 Fairbanks, Howell B (A58) 130 s River dr, St P, Em 4031
 Fairbanks, Leland L (Md57) 309 se 4th, Fi 2352 (Harmony)
 Fairbanks, Marian J (Ag57) (988) 5233 3rd av s, Pl 8562
 Fairburn, Janet R (EdS) 1418 Portland av, Br 3427
 Fairney, June R (A58) 5233 Morgan av s, Wa 4634
 Falink, Michael H (A58) 2959 Chowen av n, Robbinsdale, Hy 0714
 Falk, Charles R (A57) 605 e 14th, Li 4909
 Falk, Edward L (Gr) 436 e 101st, So 1-4361
 Falk, Frances M (A58) 928 se 5th, Ma 7469 (Sioux City, Iowa)
 Falkenberg, Richard C (IT56) Centennial Hall, Ma 8158 (Virginia)
 Falkingham, Duane L (B56) 612 15th av se (Winthrop)
 Falkner, Victor L (IT57) 1514 se 6th, Gl 2038 (Eau Claire, Wis)
 Falldorf, Darold W (Ag58) (1007)
 Fallon, Beverly A (N55) Powell Hall, Ma 8158 (St Paul)
 Fallon, William S (L57) 1757 Portland, St P, Mi 2423
 Falls, Michael L (Ed57) (Brainerd)
 Faltesec, Marian J (A58) 1749 Hewitt, St P, Ne 8721
 Fancher, Wilma C (A55) 825 University av se, Fi 5033
 Pandek, Richard H (Ag57) (1575) 3848 16th av s
 Fangel, James R (A57) 1281 Thomas, St P, Ne 1683
 Fankhanel, James H (A57) 2667 e Lake Isles Blvd, Ke 9243
 Fankhanel, Marilyn C (A57) 2667 e Lake Isles Blvd, Ke 9243
 Fansler, Marjorie B (A55) Rt 5, Wayzata
 Fantle, Herbert (Gr) 111 Western av n, St P, Ca 6-5459
 Faraci, C Paul (L55) 444 w Lynnhurst, St P, Mi 3305
 Faragher, William E (IT56) 317 18th av se, Gl 1108 (Ada)
 Fardal, Richard W (Md58) 317 se Union, Gl 1839 (Gladstone, Mich)
 Farden, Raymond O (Gr) 507 s 10th, Moorhead
 Faricy, James W (IT59) 2058 Palace, St P, Em 3928
 Faricy, Roland J Jr (B56) 2173 Carroll av, St P, Mi 4444
 Farley, Elizabeth A (Ed56)
 Farley, Michael D (A58) 2515 Lake Place
 Farm, Barbara A (A57) Comstock Hall, Ma 8158 (Mankato)
 Farmer, David K (IT58) Rt 4, Wayzata
 Farmer, Lawrence C (G56) 210 w Rustic Lodge, Lo 5806
 Farmer, Richard (Ed55) 202 Russell av s, Ke 7546
 Farnham, H Roberta (A57) Comstock Hall, Ma 8158 (Mound)
 Farniok, Eileen C (Ag55) (1764) 1605 Fulham, St P, Mi 6766 (Delano)
 Farnsworth, William D (Gr) 4652 Colfax av s, Re 0296
 Farquhar, John W (Gr)
 Farquhar, William W (Gr) MB-463 University Village, Gl 1907
 Farrand, Richard D (IT58) 2624 Humboldt, Ke 4914
 Farrell, Donna M (Gr) 5317 Aldrich av s, Pl 1307
 Farrell, Edward J (IT58) 1788 Field, St P, Em 2294
 Farrington, Barbara J (Ed55) 4933 Newton av s, Wa 5406
 Farrow, Marcia V (A58) 3701 Quail av n, Robbinsdale, Ju 1106
 Fassett, John R (IT56) 1822 Mt Curve, Ke 0076
 Fast, Alfred E (A58) 1056 Churchill, St P, Hu 8-1770
 Fast, Arlie R (A58) Pioneer Hall, Ma 8158 (Delft)
 Fastle, James R (G56) Pioneer Hall, Ma 8158 (Waseca)
 Faustman, Philip F (Gr) 925 se Essex, Gl 1916 (Kalamazoo, Mich)
 Fawcett, Mark S (Gr) Centennial Hall, Ma 8158 (Winona)
 Fawcett, Patricia A (EdS) 145 w 58th, Re 7575
 Fawcett, Richard G (A57) 5256 Xerxes av s, Wa 1658
 Fay, Joanne M (Ag55) (1909) 1511 Raymond av, St P, Ne 3970
 Fayle, Harlan D (Gr) Centennial Hall, Ma 8158 (Duluth)
 Fearing, Donna M (A58) 1010 se 4th, Ma 5948
 Featherstone, Fred V (Md58) 415 5th av se, Fi 5403
 Featherstone, Robert P (Gr) 4933 3rd av s, Re 4536

Fechter, Russell F (Ed56) 929 Central av, Red Wing
 Fedders, Patricia A (Ed57) 5507 Lakeview dr, Wa 2246
 Feehan, Mary A (A57) Comstock Hall, Ma 8158 (Gaylord)
 Feeley, James E (Ed55) 3726 Penn av n, Al 4933
 Feeney, Jack B (G56) Rt 3, Box 16, Excelsior
 Fehling, Robert A (Ed56) 3009 ne Harding, Gr 8093
 Fehner, Richard E (Gr) 415 w 1st, Northfield
 Fehr, Peter E (Md57) 4260 Queen av n, Al 7573
 Fehr, Wayne C (Ag57) (1605) 501 15th av se (Bloomer, Wis)
 Feigl, Eric O (Md58) 317 se Union, Gl 1839
 Feiker, Richard L (G56) 6224 Meadowbrook blvd, St Louis Park, Wa 8433
 Fein, Charles A (A58) 4519 Thomas av n, Hy 7169
 Feinberg, Carole A (A55) 5134 Knox av s, Wh 0171
 Feinstein, Roger (Gr) 1625 e River rd, Ge 9553
 Felber, Nancy J (A58) 500 se Harvard, At 8014
 Feldman, Albert G (Ed56) 348 e Winifred, St P, Ca 8-4258
 Feldman, Leonard G (A55) 1230 Russell av n, Ch 0556
 Feldman, Shirley M (Ed58)
 Felger, Theodore F (G56) 227 Fuller, St P, Ca 6-4910
 Felton, Paul L (Md58) 2148 Roblyn av, St P, Ne 5659
 Felton, Thomas R (PH55) St Lukes Hospital, Duluth (St Paul)
 Felkner, Audrey J (Ag57) (1487) 3834 Aldrich av n, Al 1052
 Felkner, James M (B55) 3834 Aldrich av n, Al 1052
 Fellrath, Neal J (EdS) (Roberts, Wis)
 Felton, Carol A (Ed55) Comstock Hall, Ma 8158 (Le Sueur)
 Felton, Ronnie E (IT59) 1315 44th av n, Al 2925
 Femrite, Annette L (AS) General Hospital, At 3531 (Lowry)
 Femrite, Arnold S (A58) Pioneer Hall, Ma 8158 (Glenwood)
 Femrite, Edward J (IT57) Pioneer Hall, Ma 8158 (Minneapolis)
 Femrite, Neils R (A58) 496 Holly av, St P, Ca 7-2698
 Femrite, Sigvert E (G56) 496 Holly av, St P, Ca 7-2698
 Fenlon, Mildred E (A57) 1745 Wellesley, St P, De 7535
 Fenne, Donald W (Gr) 3917 Chowen av s, Wh 9683
 Fennell, Jay L (Ed57) 316 17th av se (Austin)
 Fenske, Verna J (G55) 2271 Park av, White Bear Lake
 Fenske, Charles W (IT56) 2501 Lowry av ne, St 8-0693
 Fenske, Fred C Jr (G56) Rt 1, Excelsior
 Fenske, William J (B56) Pioneer Hall, Ma 8158 (New Ulm)
 Fenstermacher, Helen J (Ed57) Comstock Hall, Ma 8158 (Spring Valley)
 Fenton, Barbara L (Gr) 1103 se 5th, Li 1921 (England)
 Fenton, William Jr (A57) 870 Clark, St P, Va 9126
 Feran, Paul M (A57) 315 w 25th, Pl 0571
 Ferderer, James K (MdTS) 2730 Portland av s, Lo 1654
 Ferguson, Dale L (G56) Pioneer Hall (Parker, S D)
 Ferguson, Duane A (G56) 3144 Columbus, Lo 5834
 Ferguson, Robert B (Gr) 1474 Branston, St P, Pr 5095 (Lewiston)
 Ferguson, Robert B (Ag56) (1872)
 Ferlita, John R (A57) Pioneer Hall, Ma 8158 (Aitkin)
 Ferm, Gerald A (IT57) 2600 Dupont av s, Ke 1770
 Fermaud, Suzanne A (A55) 505 6th av se, Gl 3589
 Fernald, Rex A (A56) 841 s Wilder, St P, De 5901
 Fernandez, Anthony A (G56) 377 University Village
 Fernellus, Leonard W (IT58) 3909 Abbott av n, Robbinsdale, Ju 4403
 Fernlund, Jay C (Ed56) 1357 Wynne av, St P, Ne 5949 (Chicago, Ill)
 Ferrall, Charles F (Ed56) 3520 Meadow Lane, Wayzata
 Ferrigan, Lawrence W (VMD) (1800) 3240 Owasso hts, St P
 Ferris, Richard M (IT59) 2027 Kenwood pkwy, Ke 5429
 Ferris, Sumner J (Gr) 1424 se 6th, Gl 1706 (Dorchester, Mass)
 Ferster, Marshall (A57) Centennial Hall (Minneapolis)
 Fesler, Richard V (A57) 220 e Minnehaha pkwy, Re 2018
 Fetler, Paul (Gr) 73 se Seymour, Gl 5610
 Fett, Lloyd D (Gr) 315 se Walnut (Campbell)
 Fetzek, Teresa A (A56) 4240 41st av s, Dr 1703
 Feyo, Mary L (G55) 3450 ne Benjamin, Gr 4094
 Ffolliott, Peter F (Ag58) (1527) Pioneer Hall, Ma 8158 (St Charles, Ill)
 Fibson, John D (IT59) 1090 Arcade, St P, To 8391
 Fibranz, Lyle H (A57) Pioneer Hall (Bearsdeley)
 Fichtenau, Janet P (Ed55) 1438 Scheffer av, St P, Em 5342
 Fidelman, Jack (G56) 3228 Holmes av s, Pl 4850
 Fidler, Estelle M (PH55) 230 14th av s, South St P, La 4597 (Sturgeon Bay, Wis)
 Fiebelkorn, William H (IT57) 3617 e 54th, Pa 2-6892 (Rochester)
 Fiedler, Klaus R (Gr) 214 w George, St P, Ca 8-3940
 Fiedler, Ross A (IT58) 525 11th av se, Gl 7747 (Osseo, Wis)
 Fiegel, Lester J (IT56) 455 University Village, Gl 9191 (Rochester)
 Field, Charles F (A57) 141 s Wheeler, St P, De 4642
 Field, David D (IT59) Rt 6, Wayzata
 Field, Julia E (G55) 5047 29th av s, Du 7764
 Field, Marvin F (Gr) 1 River terr ct, Br 3994 (Manistee, Mich)
 Field, Richard H (IT55) 425 Upton av s, Ke 7372
 Field, Rose M (Ed56) 1511 Raymond av, St P, Ne 3970 (Hutchinson)
 Field, Thomas F (A57) 3904 11th av s, Co 0636
 Fielding, Leonard T (A58) Pioneer Hall (Mankato)
 Fields, Louis H (IT55) 800 Washington av se, Gl 3828 (Milwaukee, Wis)
 Fiemeyer, Kathryn M (Ed55) 215 Melbourne av se, Gl 9818 (New Ulm)
 Fierke, Marland Jr (Gr) 815 7th, Granite Falls
 Fifer, William R (Gr)

Figenskau, Robert S (IT58) 5601 Blaisdell av s, Re 5302
 Figgins, Bernard A (A58) 4730 Dupont av n, Ch 2396
 Fihn, David J (D57) Highways 169 & 52, Edina, Mo 9-8571 (Braham)
 Fillerman, Gary L (A58) 1658 Sheridan av n, Ch 1779
 Fillerman, Lee D (A55) 1658 Sheridan av n, Ch 1779
 Filliatrault, Louis J (AS) 1021 e River rd, Gl 1744 (Duluth)
 Filipovich, George (Gr) 2115 Franklin av se, Gl 3839
 Filipovich, Orest N (Gr) 900 University av ne, At 4016
 Filkins, Chalmer D (A55) Rt 2, Hopkins, Ho 8196
 Fillbrandt, James R (IT59) Pioneer Hall (Excelsior)
 Filonowich, Wasyl Jr (IT59) 663 Oakdale av, St P, Ca 8-1049
 Filson, Thomas N (Gr) 235 s 20th (Chico, Calif)
 Firmon, Alois L (IT59) 4611 Pleasant av s, Pl 6563
 Finch, Nancy B (AS) (Lake Elmo)
 Finco, Delmar R (Ag57) (1711) 2169-C w Hoyt, St P, MI 0541 (Kettle River)
 Findell, Henry B (G56) 540 2nd av sw, Cambridge
 Finders, Jerold A (A58) 1760 Hennepin av
 Fine, Gerald (IT58) 922 St Clair av, St P, Ca 7-1876
 Fine, Phyllis B (Gr) 318 8th av se
 Finegold, Leo (EdS) 275 University Village, F1 5698 (New Orleans, La)
 Finell, Anthony (Gr)
 Fingerman, Harriet F (LS) 2515 Inglewood av, Wa 2217
 Fingerson, Leroy M (Gr) 1019 17th av se, Gl 2075 (Fountain)
 Fink, Catherine A (Ed56) 323 10th av se, Ma 8516
 Fink, David M (B55) 1911 Upton av n, Ch 0671
 Fink, Donald E (A57) 1107 se 7th, Gl 1131 (Lindstrom)
 Fink, Doris R (FH56) 907 se 7th, Gl 1658 (Spooner, Wis)
 Fink, Elizabeth J (Ag56 (1614) 4719 Townes rd, Edina, Wh 1884
 Fink, Gerald H (Md55) 1714 Upton av n, Ch 6685
 Fink, Irene Ann (A58) Sanford Hall, Ma 8158 (Wadena)
 Fink, Robert J (D56) 1514 se 4th, Gl 7348 (Eden Valley)
 Finkelson, Gary D (A57) 3215 Colfax av n, Hy 2917
 Finkelstein, Barbara R (Ed58) 1517 Russell av n, Al 8931
 Finkelstein, Joan R (Ed55) 928 se 5th, Ma 7469 (Duluth)
 Finkelstein, Paul (D56) 418 Knox av n, F1 3564
 Finka, Joan C (Ed55) Inver Grove, La 4443
 Finley, Esther T (Ed55) 6133 Clinton av s, Lo 6359
 Finley, Paul R (Gr)
 Finley, Rosellen (Ed56) 1947 Bayard av, St P, Em 3595
 Finn, Myron S (A57) 28w Annapolis, West St P, Ca 4-7736
 Finne, Kathleen A (Ed57) 5413 Colfax av s, Pl 7936
 Finnegan, Ronald T (Ed55) 319 Arion, West St P, Ca 4-1008
 Finnegan, Thomas L (IT59) Pioneer Hall, Ma 8158 (Mapleton)
 Finnerud, Kenneth P (B55) 609 Washington av se, Gl 2066 (Lanesboro)
 Finney, Patricia E (G56) 6738 Humboldt av, Ro 9-5053
 Finnvoid, Anders K (D56) 814 se Essex, Gl 1324 (Norway)
 Finstad, Bradley A (A58) 1344 Jersey av, Or 5-8094
 Finstad, Joanne (A55) Comstock Hall, Ma 8158 (Ranier)
 Firner, Jerome F (IT55) 1986 Juliet, St P, Em 8481
 Firtko, Richard T (B56) 678 Hall av, St P, Ca 8-5481
 Fischbach, Reynolds J (D55) 1422 James av, St P, Em 7045
 Fischer, Alfred N (Ag58) (773) 2287 Hillside av, St P, MI 8146 (Wabasso)
 Fischer, George E (A58) Pioneer Hall (Marshall)
 Fischer, Inez E (A57) Comstock Hall, Ma 8158 (Olivia)
 Fischer, James W (IT59) 1173 Sherburne, St P, Ca 6-8413
 Fischer, Jerome C (A58) 628 15th av se (Aitkin)
 Fischer, Peter A (Gr) 1813 East av, St P, Va 0347
 Fischer, Robert M (A55) 1609 University av se, Gl 1335 (Duluth)
 Fischer, Rudolph H (A55) 966 Hall av, West St P, Ca 2-3376
 Fischer, William R (A58) Pioneer Hall (Rochester)
 Fischman, Kenneth Y (A57) 1808 w 31st, Co 5911
 Fish, Gayle R (Ag55) (1148) 1008 e 37th, Pa 2-8696
 Fish, George H (Md55) 414 se Ontario, Gl 1022
 Fish, James L (A57) 1008 e 37th, Pa 2-8696
 Fish, Lois K (A57) Powell Hall, Ma 8158 (Taylors Falls)
 Fish, Shirley M (Gr) Rt 3, Wayzata
 Fishbeck, Glenn O (IT59) 974 17th av se, Gl 7233 (Fosston)
 Fisher, Albert L (Gr) 3532 Park av, Re 4202
 Fisher, Arvold R (IT56) Mound
 Fisher, Charles D (D56) Centennial Hall, Ma 8158
 Fisher, David A (A58) Pioneer Hall (Reading, Pa)
 Fisher, Jean A (Ed55) 2123 Girard av n, Al 8324
 Fisher, Marvin M (Gr) 187 Arthur se
 Fisher, Robert B (IT59) 2836 White Bear av, St P, Vi 7-1019
 Fishman, Glenda R (A57) 928 se 5th, Ma 7469 (Marshall)
 Fishman, Ronald M (A58) 1400 Vincent av n, Ch 5157
 Fishman, Tedda D (G56) 1630 Washburn av n, Ch 2480
 Fise, Robert A (IT58) 1921 Margaret, St P, Vi 4-3753
 Fitch, Jean E (A55) 2705 Dupont av s, Co 6245
 Fitch, Raymond W (L55) 1515 University av se, Gl 1455
 Fitch, Wayne D, 3846 Unity av, Robbinsdale, Or 7-9175
 Fite, James M (Gr)
 Fite, Shirley R (Gr) 5652 21st av s, Pa 1-2276
 Fithian, Jack L (A57) 435 n Russell, Li 1848
 Fitzgerald, Gerald D (A57) 3129 Louisiana av s, St Louis Park, Mo 9-8352
 Fitzgerald, James J (G56) 3027 w 43rd, Wa 9672

Fitzgerald, Michael F (Ag58) (803) 3112 Dakota av, St Louis Park, Wh 2403
 Fitzgerald, Michael J (IT57) 3832 Pillsbury, Re 3251
 Fitzgerald, Rita C (G56) 2338 ne Wilson, Gr 1260
 Fitzgerald, Robert L (Gr) 1737 Lincoln av, St P, Em 1639
 Fitzgerald, Sheila M (Gr) 200 12th av se (Rochester)
 Fitzpatrick, George J (A57) 767 Hague, St P, Ca 6-1532
 Fitzsimmons, Alice M (Ed56) 5705 Pillsbury, Co 9564
 Fitzsimmons, Joan C (Ed55) Comstock Hall, Ma 8158 (Brainerd)
 Fitzsimmons, Colleen M (G56) 4134 n Vincent, Hy 1989
 Fitzsimons, Ralph W (A57) 341 Charles av, St P, Ca 5-2556
 Fix, Wayne T (A57) 441 University Village, Gl 3112
 Fixsen, Roger A (A55) 605 se Ontario, Gl 1137 (New Ulm)
 Fjellman, Richard L (A57) 3618 Upton av n, Ch 6716
 Fjelstad, Laura A (Ed55) Sheridan Hotel
 Fjelsted, Orlen S (IT57) 714 Delaware, Gl 2956 (Colfax, Wis)
 Flaaten, Harold P (G55) 528 se Delaware, Gl 5891
 Fladeland, Gerald R (Ed56) 5836 43rd av s, Pa 2-5616
 Flakne, Gary W (L58) 4901 11th av s, Re 9292
 Flakne, John D (B56) 4628 Cedar, Pa 2-1491
 Flammer, Gordon H (Gr) 2171-G Folwell, St P, Mi 5434 (Logan, Utah)
 Flanagan, George F (Gr) 3817 Pleasant av, Co 2019 (St Bonaventure, N Y)
 Flanagan, Moira E (A56)
 Flanagan, Roberta P (Ag58) (913) 316 e 14th, Li 2193
 Flanagan, Thomas J (IT58) Centennial Hall, Ma 8158 (Grantsburg, Wis)
 Flanagan, Virginia E (A57) 3416 Grimes av n, Robbinsdale
 Flanders, Mary P (AS) 427 Westwood dr n, Ju 5941
 Flanery, John D (L58) 2161-D Folwell, St P, Pr 5464
 Flannagan, Thomas W (A58) 536 n Snelling, St P, Mi 6026 (Onamia)
 Flannery, James D (Ed57) 512 University Village
 Flannigan, John R (A58) 1062 Gorman av, West St P, Ca 4-7272
 Flathe, John B (IT59) Pioneer Hall, Ma 8158 (Winona)
 Flatin, Carol S (Ag55) (1408) 4335 Excelsior blvd, St Louis Park, Wa 2-7264
 Fleck, Mae E (A58) 1354 e Maryland av, St P, To 4489
 Fleischer, Esther K (N56) Powell Hall, Ma 8158 (Minneapolis)
 Fleischacker, Daniel J (Gr) 1143 Farrington, St P, Hu 8-4286
 Fleming, James M (A57) 1400 Portland av, Ge 6022 (Red Wing)
 Fleming, Joel B (A58) Pioneer Hall, Ma 8158 (Bemidji)
 Fleming, Sharon A (A58) 280 Aurora, St P, Ca 7-1262
 Fleming, William F (B55) Centennial Hall, Ma 8158 (Hastings)
 Flemmer, Lonny H (A57) 2608 w 41st, Wa 4548
 Flentje, Eugene J (IT59) 1797 Scheffer, St P, Em 1602
 Flesher, Carole L (G55) 7141 Oak Grove blvd, Richfield, Ro 9-9424
 Flesher, Richard A (Gr) 1112 Churchill, St P, Hu 9-1841
 Fletcher, John A (Gr) 360 University Village, Gl 2342
 Fletcher, Robert B (Gr) 1600 Ford pkwy, St P, De 6466
 Flett, Charles T (A56) Centennial Hall, Ma 8158 (Clarkfield)
 Flicker, Gerald R (PT56) 3317 Bloomington (Montoursville, Pa)
 Flint, Allen D (A55) 1465 w 33rd (Park River, N D)
 Flitton, Frances B (A55) 329 10th av se, At 0389 (Austin)
 Fløberg, Kenneth L (A57) 4609 3rd av s, Co 2951
 Flogstad, Curtis D (A58) 1625 se 7th (North Branch)
 Floodstad, Duane L (Md56) 314 University av se, Gl 1839 (St James)
 Flom, Audrey E (Ed58) Sanford Hall, Ma 8158 (Eveleth)
 Flom, Edroy C (Gr) Benson
 Flom, Harvey (B55) 2775 Xerxes av s, Ke 6984
 Flom, Philip A (Ed56) 400 10th av se, Fi 2081 (Twin Valley)
 Flood, Benjamin B (IT59) 1208 Jefferson av, St P, Em 2111
 Flood, JoAnn E (A57) 4849 Portland av, Re 6982
 Flor, Marjorie A (Ed55) Comstock Hall, Ma 8158 (Fargo, N D)
 Florance, Maureen E (A55) 4929 s Sunnyslope rd, Wh 3274
 Florendo, Maria L (Gr) 1100 se 5th, Gl 2865
 Florin, James S (IT55) 1497 Wynne av, St P (Winona)
 Flory, William D (A56) 5657 1st av s, Lo 5343
 Flug, Eugene R (Ed56) 3521 Stevens av s, Gl 1425
 Flugaur, George J (EdS) 4436 s Harriet av, Gi 1912
 Flugstad, David M (Ed55) 3039 21st av s, De 2572 (Montevideo)
 Fluth, Jerome C (A56) 3271 Valley View rd, Ne 9879
 Flynn, Clarence S (D55) 901 e River rd, Gl 1484 (Hibbing)
 Flynn, Francis M (EdS) Sheridan Hotel, At 4133 (Slayton)
 Flynn, Patricia A (Ed55) 2426 Sheridan av s, Ke 0843
 Flynn, Sharon L (Ed56) 2426 Sheridan av s, Ke 0843
 Flynn, Thomas J (A56) 1383 Stanford av, St P, Em 4393
 Foehringer, George W (IT58) 1075 McLean av, St P, To 2295
 Foell, Donald L (G56) 1310 Franklin av e, Ge 8003
 Fogard, William L (A58) Pioneer Hall, Ma 8158 (Battle Lake)
 Fogelberg, Donald D (A58) 1786 Eleanor av, St P, Em 2826
 Fogelson, David E (Gr) Rt 1, Riverview Station, St P, La 8547 (Emily)
 Fogerty, Eugene E (Ed55) 1190 Summit av, St P, Su 4-1861
 Fogle, Shirley A (A58) 3534 Harriet av, Pl 5733 (Morris)
 Foker, Neal L (G55) 4052 17th av s, Dr 9479
 Foley, Amby M (IT57) 315 16th av se, Gl 7929 (New York, N Y)
 Foley, Earl L (A58) 439 Douglas, Anoka
 Foley, Eugene P (L55) 2033 Grand av, St P, Em 1269 (Wabasha)
 Foley, James M (IT57) 600 Pleasant av (Excelsior)
 Foley, James T (G56) 664 Gorman, St P, Ca 8-2990
 Foley, Jane B (A58) 2316 Grand av, Ke 3800

Foley, Janet M (G56) 1866 Carroll av, St P, Ne 4717
 Foley, Larry A (Ag56) (1042) 1721 University av se, Gl 1708 (Kelliher)
 Foley, Marie K (P56) 4343 44th av s, Dr 0476
 Foley, Robert R (Md57) 325 se Harvard, Gl 1319 (St Cloud)
 Foley, William A (Md56) 2316 Grand av s, Ke 3800
 Follett, Don H (A56) 1017 Linwood, St P, Ca 5-5210
 Folsom, Gary L (P57) 323 11th av se, Ge 6888 (Oglvie)
 Folstad, Dale G (G56) 1096 23rd av se, Gl 1174
 Fontana, Humberto (Gr) 2261 Hillside av, St P, Mi 8385 (Venezuela)
 Foor, Virginia E (Ed56) Hotel Francis Drake, Ma 0561 (Everett, Pa)
 Foote, Denis D (Ed58) 3401 Longfellow av, Pa 2-8056
 Forberg, James H (A58) P-91 University Village, Gl 2509
 Forbes, Fred F (IT58) 27 River ter ct, Br 4401
 Forbord, Kenneth R (IT59) P-34 University Village
 Forchas, John A (UC57) 3212 Holmes av s, Co 8157
 Forcier, Clark E (A58) 97 n 17th, Li 2423
 Ford, Cynthia H (Ag55) (717) 881 Osceola av, St P, Ca 5-8663
 Ford, Graham R (A55) 4737 30th av s, Dr 0092
 Ford, John H (Gr) 1807 1st av s, Li 5313
 Ford, Mary J (Ed57) 1005 University av se, Ge 5986 (Grafton, Iowa)
 Ford, Patrick W (G55) 4046 23rd av s, Du 1519 (Faribault)
 Ford, Philip M Jr (Gr)
 Ford, Richard D (A58) Pioneer Hall, Ma 8158 (Mabel)
 Ford, Shirley H (G55) 881 Osceola av, St P, Ca 5-8663
 Ford, William H Jr (A57) 401 Blake rd, Ho 6400
 Fore, Robert E (PHS) 2408 Elliot av (Graham, Tex)
 Foreman, David R (A57) Pioneer Hall, Ma 8158 (Paynesville)
 Foreman, Joyce A (G56) 5116 Oakland av s, Pl 9298
 Foreman, Richard T (A58) 1541 Edgcumbe rd, St P, De 4569
 Forest, James R (IT55) 8501 10th av s, So 1-5727
 Forichette, W John (A57) 721 15th av se
 Forinash, Beverly J (A57) 3716 40th av s
 Forkins, Michael J (A58) 602 Banning av, White Bear Lake
 Forrest, John A (A58) 4610 Arden, Wa 7447
 Forsberg, Burton E (IT58) 3715 13th av s, Lo 0632
 Forschner, Mary Lynn (A56) 2038 Sheridan av s, Ke 1826
 Forseth, Frederick L (B56) 616 11th av se, Gl 2863 (Aberdeen, S D)
 Forseth, Jean R (Ag56) (699) 616 11th av se, Gl 2863 (Aberdeen, S D)
 Forster, Charles A (G56) 959 14th av se, Gl 1769 (New Ulm)
 Forster, Jerald R (IT59) 805 e River rd, Gl 7668 (Salem, S D)
 Forstrom, LeRoy A (IT59) 1107 se 4th, Gl 9968 (Lanesboro)
 Forsythe, Marjorie J (MdT56) 209 12th av se, Ma 8158 (Ulen)
 Forte, Nancy L (A56) 3728 Columbus av, Lo 2961
 Fortier, Jeanne M (A56) Comstock Hall, Ma 8158 (Little Falls)
 Fortier, Quincy E (Gr) 2232 Seabury av, Br 4939 (Las Vegas, Nev)
 Fortin, Joanne D (A58) 619 University av se, Li 2452
 Fortmeier, David H (A56) 1169 Palace, St P, Em 4005
 Fortney, Roy L (G55) 497 Warwick, St P, Em 1585
 Fosdal, John A (VMD58) (1808) 1394 Grantham, St P, Mi 7327 (Stoughton, Wis)
 Fosheim, Beverly A (Ed56) 3524 Columbus av s, Lo 3308
 Foss, Arnold W (IT56) Centennial Hall, Ma 8158 (Sandstone)
 Foss, Carole D (Ed56) 311 11th av se, At 0207 (Spring Grove)
 Foss, Donald D (Ed55) 319 Lincoln av, White Bear Lake
 Foss, Donald K (Ed58) 3051 Hgwy 8, Ne 9804
 Foss, Janice I (Ag56) (1219) 1502 Raymond av, St P, Ne 3786 (Pelican Rapids)
 Foss, Lloyd C (Ag56) (1175)
 Foss, Mary E (A56) Comstock Hall, Ma 8158 (Moorhead)
 Foss, Richard A (Ed56) 1351 Portland av, St P, Ne 1987
 Foss, Robert L (G56) 3809 York av n, Robbinsdale, Hy 6682
 Fossen, Richard F (A56) 1629 se 6th, Ma 9564
 Fossum, Luther O (Ed57) 408 se 4th, Fi 2447 (Bagley)
 Foster, Charles W (EdS)
 Foster, James K (IT59) 3431 Garfield av s, Lo 7520
 Foster, Joan E (G55) 4732 36th av s, Pa 2-5834
 Foster, Joseph A (G56) 2223 Minneapolis av s, At 6824
 Foster, Marna J (Ed55) 5612 41st av s, Du 8233
 Foster, Mary J (A58) 5757 23rd av s, Pa 2-1705
 Foster, Norman P (IT58) Pioneer Hall, Ma 8158 (StouxFalls, S D)
 Foster, Philip L (A58) Pioneer Hall, Ma 8158 (Battle Lake)
 Foster, Richard C (PH55) (Marion, Ohio)
 Foster, Robert L (A57) 2047 Saunders av, St P, Em 5427
 Foster, William M (A58) 3414 Girard av s, Co 2884
 Foster, William R (Md58) 3820 Reservoir blvd, St 1-4452
 Fostvedt, John C (Ag57) (1006) 1489 Hythe, St P
 Foulke, Robert D (Gr) 3126 w Calhoun blvd
 Fouquette, Marilyn S (A58) Sanford Hall, Ma 8158 (Foley)
 Fournier, Nancy A (A58) 2939 ne Cleveland, St 8-6487
 Fournier, Thomas E (A57) 4028 ne Monroe, Gr 4876
 Fowler, David B (A57) 828 University av se, Fi 6640 (Duluth)
 Fowler, Estella S (Ag56) (1196) 3519 Aldrich av n, Ch 8913
 Fowler, John E (G55) 1175 se 5th, Gl 7792
 Fowler, William C (IT57) 5237 Ewing s, Wa 5351
 Fox, Alan J (IT57) Carver Beach, Excelsior
 Fox, Barbara M (UC56) 3141 Salem, St Louis Park, Wh 1941
 Fox, Harriet (Gr) 1905 Pillsbury av, Li 7479 (Duluth)
 Fox, Joseph L (Ag57) (1040) 2248 Carter (Rosemount)

Fox, Mylo G (IT55) 5233 Woodlawn blvd, Du 6868
 Fox, Sally H (A58) 658 Lincoln av, St P, Ca 5-7033 (Saginaw, Mich)
 Fox, William E (L55) 1011 se 6th, Gl 2245 (St Louis Park)
 Fruasch, Kenneth J (IT57) 915 se Fulton, Gl 7290 (Montevideo)
 Fraction, Celestia H (AS) 3841 Clinton av s, Co 9450
 Fradette, Dorothy L (Ag58) (780) 709 se Fulton (Onamia)
 Fraley, Donald J (L58) 5220 16th av s, Du 6759
 Fralick, Elizabeth A (Ed56) 6309 Waterman, Hopkins, Ho 3219
 Francen, Vernon L (IT59) 8717 Plaza blvd, St 8-3946
 Francis, Barbara A (PT55) Comstock Hall, Ma 8158 (Morristown)
 Francis, James G (A57) 1525 Talmadge av, (Stewartville)
 Francis, Kenneth G (A55) 627 13th av se, Gl 7452 (Stewartville)
 Francisco, Gregorio A (Gr) 1300 se 5th, Ma 6611 (Philippines)
 Frane, John D (IT59) 215 5th av n, Hopkins, Ho 8570
 Frank, Barbara J (Ed57) 1121 University av se, Gl 7935 (Omaha, Neb)
 Frank, Duane H (Ag56) (691) Dining Hall Dorm, Fr 1929 (Wells)
 Frank, Fred R (Ag55) (1568) 2333 Priscilla, St P, Mi 8081
 Frank, Gordon C (IT58) 325 se Harvard, Gl 1319 (Winona)
 Frank, James M (IT57) 2169-H Hoyt, St P (Belle Plaine)
 Frank, John W (IT58) Rt 3, Box 152, Excelsior
 Frank, Kathryn F (A57) 3126 w Calhoun blvd, Wa 1667
 Frank, Marshall P (IT59) 5352 Bloomington av, Lo 3591
 Franke, Barbara G (A58) 2213 Haddington rd, St P, Pr 7082
 Franke, Paul A (IT59) Rt 7, Anoka, Gr 1247
 Frankiel, Rita V (Gr) 327 16th av se, Gl 3372 (Riverdale, N Y)
 Franklin, Ann M (Ed56) 615 se 5th, Li 0275 (Dawson)
 Franklin, Donald R (Gr) 1472 w Larpenteur, St P, Ne 5296
 Franklin, George P (IT59) 1521 7th (Cloquet)
 Franklin, John C (EdS) 321 w Sidney, St P, Ca 8-4737
 Franklin, Philip J (L56) 569 s Cleveland, St P, Em 4369
 Franklin, Richard L (A55) 440 Knox av s, Ke 0746
 Fransein, June M (Ed57) 2539 10th av s, Fi 2373 (Litchfield)
 Franta, James R (P55) 4815 Grand av, Lo 1125 (Mahnomen)
 Frantz, John J (IT58) 3816 Longfellow av s, Pa 2-5928
 Frantz, Marthella J (Gr) 312 se Walnut, Gl 1620
 Frantzich, William P (D56) 2901 w Broadway, Hy 1195
 Franz, Dorothy M (Ed57) 1315 Palace av, St P, Em 9780
 Franz, John E (Gr) 3332 Irving av s, Lo 9238
 Franzen, John K (A57) 821 se 7th, Gl 1415
 Franzen, Joye R (A55) 821 se 7th, Gl 1415
 Franzman, Faye R (A58) 915 Oliver av n, Al 6177
 Frase, Sylvan H (IT57) 4224 Standish av, Du 4449
 Fraser, John K (G55) 112 w 52nd, Re 3252
 Fraser, Mary G (G56) 2936 w River rd, Dr 4862
 Fraser, Ronald L (Ed55) 1504 Fulham, St P, Mi 9803 (Minneapolis)
 Frawley, James R Jr (BS) 5232 Xerxes av s, Wa 2458
 Frazer, Robert B (A57) 5112 Emerson av s, Re 1388
 Frazey, Ruth E (A57) 701 Summit av, St P, Ca 7-2239 (Park Rapids)
 Freas, Shirley K (Ed58) 1911 ne Jackson, St 8-2860
 Fredbo, Richard M (Ed57) 2610 e Franklin, At 8698
 Fredell, Robert E (UC56) 3512 45th av s, Dr 8215
 Frederick, Edward C (Gr) 2135-C Folwell, St P, Pr 5970 (Eagle Lake)
 Frederickicks, Betty S (Ed55) 5333 Colfax av s, Co 4830
 Frederickksen, Annette M (G56) 1419 Eleanor av, St P, Em 4821
 Frederickson, Carol J (G56) 3940 Yosemite av, St Louis Park, Mo 9-8685
 Frederickson, James A (A58) 5428 3rd av s, Lo 7626
 Frederickson, Richard A (Ag55) (837) 1485 n Cleveland, St P, Ne 3196 (Belview)
 Fredette, Richard P (G55) 404 Banfil, St P, Ca 4-3047
 Fredine, William V (A57) 380 Jenks av, St P, To 4304
 Fredlund, Norton (IT57) 5319 Knox av s, Wh 1223
 Fredrick, Charles A (A57) 2794 n Oxford, St P, Iv 4-1184
 Fredricks, M Virginia (Gr) 205 12th av se, Ma 8158
 Fredrickson, Arnold G (Gr) 626 14th av se, Gl 2439 (Wanamingo)
 Fredrickson, Dennis L (IT58) P-67 University Village
 Fredrickson, Donald P (B56) Centennial Hall, Ma 8158 (Rochester)
 Fredrickson, Earl A (B55) 5312 Bloomington, Co 5394
 Fredrickson, John D (Ag57) (1703) 5623 Elliot av s, Fi 4154
 Fredrickson, Karen E (A57) 3421 Emerson av s, Lo 3078
 Fredrickson, Larry R (IT58) 5109 38th av s, Dr 5941
 Fredrickson, Paul G (Ed55) 5312 Bloomington av s, Co 5394
 Fredrickson, Yvonne M (N58) 516 se Huron, Gl 2093 (Litchfield)
 Freeberg, Don D (D55) 2700 se Essex, Br 6992
 Freeburg, Donald A (A57) 2715 Stevens av, Lo 4888
 Freeburg, Raynelle F (A58) 3820 39th av s, Pa 2-9049
 Freed, Douglas W (Gr) 727 15th av se, Fi 5665
 Freed, Elaine E (A56) 727 15th av se, Fi 5665
 Freeman, Audrey D (Ag57) (661) 2956 36th av s, Pa 2-0843
 Freeman, Charles W (A57) 1710 Pinehurst av, St P, De 3781
 Freeman, John E (A57) 525 8th av se, Gl 7580 (Willmar)
 Freeman, Nancy J (A58) 2181 Doswell av, St P, Ne 5915
 Freeman, William R (A58) Willernie
 Freemark, Michael P (G55) 60-W Wentworth ct, Ro 6-8877
 Freer, Duane W (A58) 3446 41st av s, Pa 2-8104 (Isle)
 Freer, Robert J (A58) Pioneer Hall, Ma 8158 (Farmington)
 Freese, Annette M (Ed58) 2421 1st av s, Li 6010
 Freested, Willis C (IT59) 5925 France av s, Wh 3353

Fregosi, Henry J (Gr)
 Freitag, Lester W (Ed55)
 Freitag, Richard G (G56) Highway 61, Newport, La 9471
 Frellsen, Raymond K (AS) 1130 Randolph, St P, De 2982
 Fremont, Dallas A (A55) 1711 e 50th, Dr 8310
 Fremstad, Lee J (A57) 3915 20th av s, Pa 2-5863
 French, Catherine L (A58) 227 Center, Excelsior
 French, John D (A55) 227 Center, Excelsior
 French, Leroy E (Ed56) 800 University av se, Li 9610 (West Concord)
 French, Robert L (G55) 2985 Edgerton, St P, Iv 4-3040
 Frenning, Donald A (IT59) 1193 Hague av, St P, Ca 2-3645 (Stacy)
 Frenzel, Louis D (Gr) 2157-D University Grove East, St P, Mi 0348
 Frescoln, Max W (L58) 1892 Ford pkwy, St P (Winner, S D)
 Freseman, Ray C (IT57) 315 se Walnut (St Paul)
 Fretz, Joanne (A56) Comstock Hall, Ma 8158 (San Antonio, Tex)
 Freund, Fanny N (D56) 605 se Erie, Gl 7025
 Freyer, Beverly J (G56) 3640 18th av s, Du 9035
 Friberg, Marian J (N56) Powell Hall, Ma 8158
 Fricke, Benno G (Gr) 165 University Village, Gl 9890
 Fricke, Donna M (A57) 1115 se 5th, Gl 1372 (Battle Lake)
 Fricke, Gerald E (Ag57) (1355) Dining Hall Dorm, St P, Ne 5924 (Litchfield)
 Fridland, James A (L56) 1011 se 6th, Gl 2245 (Barnesville)
 Friedell, Marshall (G56) 1335 Vincent av n, Ch 6192
 Friedell, Naomi (AS) 2700 Chownen av s, Wa 9007
 Friederich, Allan E (Gr) Centennial Hall, Ma 8158 (Chippewa Falls, Wis)
 Friedl, Frank E (Gr) 3819 Queen av n, Hy 4795
 Friedman, Beverly L (A58) 1118 Newton av n, Ch 7977
 Friedman, Lawrence H (A55) 5615 Dupont av s, Co 0920
 Friedman, Michael M (A56) 1426 Logan av n, Al 6189
 Friedman, Sandra A (A58) 536 Montrose lane, St P, Em 6308
 Friedrich, Bradford E (AS) 523 se Delaware, Gl 5891 (Red Wing)
 Friegang, Carol M (IT58) 10105 2nd av s, So 1-7761
 Friel, James C (A55) 1237 Selby av, St P, Ca 6-3145
 Friele, David W (IT59) Pioneer Hall, Ma 8158 (Birchwood, Wis)
 Fries, Walter G (A58) 1213 17th av n, Ch 3-38
 Frigaard, Robert D (IT56) 324 se Walnut, Gl 2972 (Kenyon)
 Fris-Hansen, K Helen (Ag5) (1910) 1961 Goodrich av, St P
 Frisch, Danlel R (L58) 3508 Humboldt av s, Co 7931
 Frisch, George F (D57) 411 7th av se, Br 1032
 Frisch, Gerald E (A57) 1836 Hillcrest, St P, De 5013
 Frisch, Rochelle C (G55) 1836 Hillcrest, St P, De 5013
 Frishberg, David L (A55) 373 Woodlawn av, St P, Em 1236
 Frisk, Genevieve A (Ag55) (1907) 1502 Raymond av, St P, Ne 3786 (New Richland)
 Friswold, Fred R (A58) 5108 29th av s, Du 0905
 Fritz, Henry E (Gr) 1167 California dr, St P, Hu 8-1243
 Fritzsche, John C (UC57) 1019 Cromwell av, St P, Mi 3995
 Friz, Carl T (Gr) 325 se Harvard, Gl 1319
 Frobohm, Elmer A (Ag56) (1777)
 Froehlich, Milton O (Ag56) (1169) Dining Hall Dorm, Ne 5924 (Meadowlands)
 Froelich, Roger L (G56) 1646 e 5th, St P
 Froelich, Ronald C (Gr) St Cloud
 Froemming, Arden M (A57) 4100 Wooddale av, St Louis Park, Wa 7871
 Froemming, Robert W (IT57) Alpha Rho Chi (Preston)
 Froese, John (Gr) 984 17th av se, Gl 3151 (Canada)
 Frogen, George H (Gr) 4344 11th av s, Lo 2376
 Frogner, David C (D58) 715 se Essex (Colfax, Wis)
 Frohbach, Hugh F (Gr) 7132 Stevens av s, Ro 6-8263
 Frohker, June C (A58) 1816 Elliot av s, Fi 2023 (Centuria, Wis)
 Frommelt, Roger H (IT59) 5034 Gladstone, Lo 3468
 Froshelner, Fred I (Gr)
 Frost, Richard M (Ag58) (1377) 117 Bates av, St P, Va 0766
 Frost, Sarah A (A57) Oak Terrace, Ho 7621
 Frostad, Stanley G (EdS) 1200 Orchard Springs rd, So 1-8201
 Froyn, Phyllis A (Ed58) 3324 w 56th, Wa 5557
 Fruchtman, Martin Z (Md56) 1340 Upton av n, Al 3536
 Fruchtman, Robert B (Md56) 1340 Upton av n, Al 3536
 Fruchtman, Stanley (Md55) 1340 Upton av n, Al 3536
 Fruetel, Harlan G (A56) 2622 3rd av s, Li 3728 (Norwood)
 Fry, Arthur L (IT55) 221 8th av se, Ma 0855 (Duluth)
 Fry, Carol V (A57)
 Frye, Edward W Jr (B56) 1345 s 3rd, Stillwater
 Frye, Richard H (Ed56) 1312 Tyrol Trail, Ke 3689
 Frye, Vernon L (A55) 2744 16th av s, Dr 9039 (Big Falls)
 Frye, William H (IT59) Pioneer Hall, Ma 8158 (Big Falls)
 Fryling, Albert G (Gr) State Hosp, Rochester
 Frymlire, William H (B56) 1029 se 4th, Li 3758
 Fuchs, Alice L (G56) 21 Van Buren av s, Hopkins, Ho 6069
 Fudall, Richard H (A58) 2934 ne Benjamin, St 1-4276
 Fudall, Robert F (A56) 2934 ne Benjamin, St 1-4276
 Fuerstneau, Jon S (IT59)
 Fuhr, Lillian J (Gr) 312 se Harvard, Gl 2400
 Fuhrmann, William S (A55) 1232 Palace av, St P, Em 8498
 Fujimoto, Ben (IT58) 1511 Morgan av n, Ch 0344
 Fujita, Mieko (AS) 1100 se 5th, Gl 2865 (Portland, Ore)
 Fulbright, Zelma C (A57) 309 n Avon, St P, Ca 7-6244
 Fuller, Charles A (Gr) 5005 Belmont, Lo 9436

Fuller, Edmund L (A57) 907 se 7th, G1 1658. (Pine River)
 Fuller, James C (A58) 309 6th av n, Hopkins, Ho 9223
 Fuller, Jerome E (A57) Centennial Hall, Ma 8158 (Park Rapids)
 Fuller, Mary J (A57) Comstock Hall, Ma 8158 (Armboy)
 Fuller, Robert A (Gr) 1483 Huron, St P, Hu 9-0861 (Canada)
 Fullerton, Philip L (IT57) 1091 Goodrich av, St P, Ca 5-7575
 Fulton, Janet S (PHS) 5 Queen av s, Ge 7011
 Fundingsland, Roger E (IT55) Q-159 University Village, G1 5422
 Funk, William D (VMd56) (523)
 Furber, Elizabeth N (Ed55) 5421 Minnetonka blvd, Wa 6266
 Furgala, Basil (G) 1486 Larpeur av, St P (Canada)
 Furlong, John (Gr) MB-247 University Village, G1 3595 (Bovey)
 Furman, Norton M (L58) 3000 Brunswick, Mo 9-7636
 Furness, David D (Ag55) (928) 606 13th av se, G1 2663 (Wells)
 Furukawa, Kodo (Gr)
 Fusaro, Ramon M (Gr)
 Fusco, Salvatore J (G55) 248 Grove, St P, Ca 2-3828

G

Gaalswyk, Arie (Gr) 3312 Zarthan, St Louis Park, Wa 2261
 Gabbert, Roger D (A57) 3022 Irving av n, Ch 9260
 Gable, James T (A58) 3044 Pleasant av s, Pl 1131
 Gabriel, Harold J (A55) 605 se Ontario, G1 1137 (Milwaukee, Wis)
 Gabriel, Russell W (Gr) 1415½ Wynne, St P, Pr 4026 (Menomonie, Wis)
 Gabrielson, Ronald M (Md56) 1828 2½ s, Fi 1106
 Gabrysh, Therese M (G56) 3830 Glenhurst, St Louis Park, Wh 2018
 Gaddy, Margaret A (PH55) 4338 13th av s, Re 3666
 Gadola, David L (D56) 901 e River rd, G1 1489 (Ogilvie)
 Gaffey, James R (L55) 721 12th av se, G1 5220
 Gaffey, Marion H (MdTS) 721 12th av se, G1 5220
 Gaffney, Louis B (Gr) 1701 University av se, Li 0514
 Gaganis, John (IT59) 775 Capital Heights, St P, Ca 2-3256 (Latvia)
 Gage, Jack D (L55) 2099-B University Grove e, St P, Mi 0993
 Gagnon, Charles E (G56) 4725 35th av s, Dr 3955
 Gagnon, Eugene J (IT56) 1623 University av se, G1 2883 (Cohasset)
 Gagnon, Mary M (Ed58) 3145 21st av s, Du 3934
 Gaines, Robert D (IT59) 2917 44th av s, Du 3465
 Gaines, Thomas J (IT55) 3563 25th av s, Pa 2-9891
 Gainsley, Jim D (UC56) 3724 Abbott, Wa 8282
 Galassi, Joseph R (A57) Centennial Hall, Ma 8158 (Isanti)
 Galbraith, Aiden R (IT56) 5321 James av s, Wh 0937
 Galbraith, Edward H (L58) 711 se Erie, G1 2101
 Galbraith, Thomas W (IT58) 1009 University av se, At 3082 (Dallas, Tex)
 Galburt, Rene (A58) Sanford Hall, Ma 8158 (Duluth)
 Gale, Charles (PH55) 3094 n Owasso blvd, St P, Iv 4-1318
 Gale, Janna L (A58) 5316 Vincent av s, Wa 0752
 Gale, Jeremy N (A55) 314 e Minnehaha pkwy, Re 2422
 Gale, Ralph A (A57) 1061 St Clair, St P, Ca 6-4456 (Le Center)
 Gale, Stuart E (L57) 1061 St Clair av, St P, Ca 6-4456
 Galejs, Aina (Gr) 2011 13th av s, Ge 7828 (Latvia)
 Galejs, Janis (Gr) 609 se Oak, At 0484
 Gall, Stanley A (A58) Pioneer Hall, Ma 8158 (Wishek, N D)
 Gallagher, Hugh J (IT58) 5409 Park av, G1 1858
 Gallagher, Jean R (Ed57) 1664 n Lexington, St P, Hu 9-6069
 Gallagher, Patricia A (A57) 1401 w 46th, Lo 6731 (Allentown, Pa)
 Gallagher, Sharyn E (Ag57) (687) Brewster Hall, Ne 5304 (Montevideo)
 Gallagher, Thomas (L58) 2200 Newton av s, Ke 9112
 Gallagher, Vernon D (B55) 516 University av se, Li 6279
 Gallese, Arthur J (Gr) G1 3704 (North Adams, Mass)
 Gallos, Betty (DH56) 1252 Brownie rd, Ke 0219 (Chicago, Ill)
 Gallo, Julian (MdTS) 710 se Essex
 Gallup, Lynn W (IT59) 3325 Niccollet av, Lo 3610
 Galush, Jean G (A58) 4224 Colfax av s, Lo 9240
 Galvin, Frederick W (IT59) 840 Algonquin av, St P, Vi 4-4398
 Galvin, Michael J (L58) 104 s Fairview, St P, Em 0482
 Galway, Charles F (Gr)
 Gambell, Arlo W Jr (A57) 827 se 7th (Northfield)
 Gambell, Robert H Jr (B55) 406 11th av se, G1 1119 (Rochester)
 Gamble, Barbara L (UC55) Comstock Hall, Ma 8158 (Cambridge)
 Gamble, Charles N (Md55) 80 Seymour av se, G1 7594 (Albert Lea)
 Gamble, Geraldine N (A58) 1827 Berkeley av, St P, Em 3013
 Game!, Doris E (Ag57) (718) Winchell Cottages, Ma 8158 (Isanti)
 Gamelson, Adele L (A55) 700 15th av se, G1 1933
 Gamm, Richard R (G55) 1029 se 4th, G1 3857 (Sheffield, Iowa)
 Gammans, George G (Gr) 519 se 5th, G1 5198 (North Hollywood, Calif)
 Gammell, Gerald H (A58) 2900 Chowen av s, Wa 6866
 Gandel, Heloise R (A57) 3521 20th av s, Du 3697
 Gander, John E (Gr) 2081-E Hoyt av w, St P, Pr 7391
 Gandrud, Ronald G (L58) 914 se 4th, Fi 1100 (Glenwood)
 Gandrud, Thomas R (A57) 1717 University av se (Litchfield)
 Gandt, John H (A57) 464 Holly av, St P, Ca 5-0648
 Gannaway, Mary M (A57) 2158 St Anthony av, St P, Mi 5640
 Gannaway, William F (Ag56) (943) 2158 St Anthony, St P, Mi 5640

Ganschow, Theo K (A56) 5314 Dupont av s, Lo 6652
 Gansky, Janice E (A58) 1912 Irving av s, Ke 6454
 Gapinski, Richard J (B55) 1829 University av se, Gl 7644 (Foley)
 Caples, Harry S (IT58) Pioneer Hall, Ma 8158 (St Cloud)
 Garbe, William R (Ag57) (1586) 643 Sims, St P, Vi 4-2135
 Garber, Duane L (Gr) 930 15th av se, Gl 3049
 Garber, Elaine L (Ed55) 930 15th av se, Gl 3049
 Garber, Stanley S (A57) 630 s Brimhall, St P, Em 0853
 Garbrecht, Donald L (A58) 402 e Belvedere, St P, Ca 8-1667
 Garcia, Isidro U (Gr) 527 se Oak, Li 7267 (Philippines)
 Garcia, Nilza M M (EdS) Comstock Hall, Ma 8158 (Brazil)
 Garcia, Richard J (Ed58) 1132-G Supornick, St P, Va 6875
 Gard, Leigh J (L58) 813 se 7th, Gl 2615 (Red Wing)
 Gardiner, Wallace L Jr (Ag57) (1192) 1393 n Cleveland, St P, Mi 5190 (Welch)
 Gardner, Ansel S (G55) 1627 Russell av n, Ch 1285
 Gardner, Arnold (A57) 929 Selby av, St P, Ca 6-1178
 Gardner, Charles W (Gr) 1302 23rd av ne, Gr 0728
 Gardner, Delores L (PHS) 2112 Portland av, Br 0836 (St Paul)
 Gardner, Joan T (Ed57) Comstock Hall, Ma 8158 (Janesville)
 Gardner, John R (IT56) 1623 University av se, Gl 2883 (Grand Rapids)
 Gardner, Loren E (IT59) 5320 43rd av s, Du 1944
 Gardner, Walter P Jr (A58) 2240 Sargent av, St P, Em 4355
 Gardner, William E (Gr) 17 15th av n, Hopkins, Ho 9226
 Gareis, Janet R (N55) Powell Hall, Ma 8158 (New Ulm)
 Garetz, Floyd K (Md55) 1106 Knox av n, Hy 4319
 Garfield, Lawrence J (Gr) 2707 se Essex, Li 3486
 Garland, Blanche P (A58) 447 n Kent, St P, Ca 6-6268
 Garland, Donald M (A57) 407 Mt Curve blvd, St P, De 6136
 Garland, Robert F (IT58) 407 Mt Curve blvd, St P, De 6136
 Garlid, Kermit L (IT57) Navarre
 Garmaker, Clarence E (A57)
 Garmaker, Richard E (Ed55) 1815 University av, Gl 5986 (Hibbing)
 Garmers, Paul A (IT55) 1944 e River ter, Br 2308
 Garmisa, Ilyana T (Gr) 600 9th av se, Gl 2577 (Chicago, Ill)
 Garner, Bill F (G55) 915 se Fulton
 Garner, Eugene F (Gr) 8628 Spring Lake rd
 Garner, Ronald L (G56) 315 16th av se, Gl 7929 (Longville)
 Garofalo, Silvano B (G56) 817 Burr, St P, To 1-4545
 Garoutte, Kurt F (IT57) Centennial Hall, Ma 8158 (Windom)
 Garoutte, Scott J (A58) 2701 Bryant av s, Pl 7826
 Garrity, Gerald L (A58) 2544 Aldrich av s, Co 3078
 Garske, Jeanne M (G55) 703 Fuller av, St P, Ca 6-4378
 Gartner, Joanne M (Ed57) 2301 Medicine Lake dr, Dr 5-8970
 Garven, Margo J (A58) 1325 Natchez av s, Ke 3845
 Garvey, Michael J (L58) 2162 Temple ct, St P, Mi 9741
 Garvis, Arlan J (A57) 1930 Xerxes av n, Ch 5038
 Garvis, E Lonnie (Ed56) 5220 Girard av s, Lo 6073
 Gaskill, Ellerton F (IT56) 5919 n Saint Albans, St P
 Gaskin, Gordon D (G56) 524 15th av se, Gl 3540 (Eyota)
 Gass, Sandra R (A58) 2095 Juno, St P, De 2657
 Gates, Clyde C (IT57) 312 9th av se, Br 5776
 Gates, Jerome E (Gr) MB-461 University Village, Gl 9284
 Gates, John M (Ag55) (1539) 2111 Gordon av, St P, Ne 5020 (Winona)
 Gatten, Judith J (A58) 1332 Colorado av, Or 5-8689
 Gau, Frederick F (Ed55) 3644 Pleasant av s, Co 1885
 Gauger, Joan M (A56) 1950 Highland pkwy, St P, Em 8833
 Gauger, Raymond R (IT55) 1950 Highland pkwy, St P (Em 8833)
 Gaughan, Mary A (Ag57) (1616) 1225 Stanford av, St P, Em 9840
 Gaughran, Gerald W (IT59) 628 15th av se (Austin)
 Gauw, Kenneth J (G56) 269 11, Newport, La 9452
 Gaveske, John H (G56) 2929 Oakland av, Lo 4149
 Gavic, Carleton R (A57) 3310 Fremont av s, Pl 3298
 Gavin, Jean A (A58) 2344 Chilcombe, St P, Mi 5361
 Gawboy, James W (A58) 325 19th av se, Fi 1866 (Ely)
 Gawboy, Robert Jr (IT53) 325 19th av se, Fi 1866 (Ely)
 Gay, Kay D (Ed56) Comstock Hall, Ma 8158 (Moose Lake)
 Gay, Kenneth C (A57)
 Gay, Patricia J (A57) 315 10th av se, At 6529 (Moose Lake)
 Gay, Richard T (Gr)
 Gear, James R (A58) 740 Rose av e, St P, To 2838
 Gearty, Della-Anne (A58) 5540 11th av s, Co 1194
 Geary, Charles M (Ag58) (1889) 2599 Lexington av n, Hu 8-8688 (Pemberton)
 Geary, Erle R (Ag57) (1917)
 Geary, Melvin J (AS) 885 Iglehart av, St P, Ca 7-4148
 Geary, Richard M (IT58) 407 Brimhall, St P, Em 7551
 Gebhard, Richard M (A55) 1316 se 4th, Ma 9854
 Gebro, Robert L (G56) 6305 Westwood ct, Edina, Ho 2420
 Gee, Helen H (Gr) 2115 e River ter, Li 9133
 Gee, Mary E (A58) 936 e Shady Lane, Wayzata
 Gehman, Harry M Jr (Gr) 828 University av se, Fi 6403
 Gehrig, Jerome C (IT58) 599 Jessamine, St P, Va 6223
 Genrig, Wally L (A58) 599 Jessamine av, St P, Va 6223
 Genring, Perry J (IT59) Pioneer Hall, Ma 8158 (Yankton, S D)
 Gehringer, Camille S (A58) 7209 Pillsbury av s, Ro 9-7883
 Gehrman, Donald C (A58) 1317 n Grotto, St P, Hu 8-4421
 Gehrman, William F (A57) 2055 Nortonia av, St P, To 3233

Geiger, Reed G (Gr) 1011 e River rd (Lakewood, Ohio)
 Geiger, Walter A (A58) 4850 Dupont av n, Ch 7055
 Geisel, Richard J (IT59) 3044 ne Pierce, Gr 6795
 Geistfeld, Ronald E (D57) Centennial Hall, Ma 8158 (Lewisville)
 Gelb, Phillip S (Gr) 320 Stonebridge, St P, De 6947
 Gelfand, Renee (A56) 928 se 5th, Ma 7469 (Minneapolis)
 Geller, Abraham J (B55) 1874 Pinehurst av, St P, De 5332
 Geller, Eugene N (B55) 1874 Pinehurst av, St P, De 5332
 Geller, Joseph (Md57) 1850 Reaney, St P, Va 7590
 Gellerman, Robert F (IT56) 4550 Central av ne, Su 8-0640 (Cloquet)
 Gellhorn, Ernest A E (A56) 528 Pelham Blvd, St P, Mi 2490
 Gellhorn, Helen C (Gr) 528 Pelham Blvd, St P, Mi 2490
 Gemeinhardt, William C (Gr) 1700 Birch Lake av, White Bear Lake
 Gemlich, Teddy L (B56) 925 se 6th, Li 9752 (Hawley)
 Gemio, Lucy H (N55) 500 se Harvard, Gl 5662
 Gemmill, Sharon J (A57) 1404 Raymond av, St P, Ne 3959
 Genck, Richard A (Ed55) 714 Pelham Blvd, St P, Mi 6743
 Gendeln, Alvan R (A57) 2628 Huntington, Wh 5508
 Gendron, Joseph L (A58) 820 se Fulton, Gl 3005 (Little Falls)
 Geneteau, Sara L (A55) 928 se 7th, Gl 5021 (Panama)
 Gengnagel, Bruce P (A57) 338 se 50th, Lo 7582
 Gennrich, Gretchen G (Ag56) (957) 2427 Chicago av, Ma 6760
 Genova, James J (D57)
 Gensurowsky, Walter (Ag58) (1469) 3108 30th av s, Dr 0620
 Gentry, Susan M (OT56) 5525 Portland av, Lo 2564
 George, Douglas R (Gr) 1521 se 7th, Gl 3047 (St Paul)
 George, Earl R (Gr) 2250 Stinson Blvd, St 8-3276
 George, Mary E (Gr) Comstock Hall, Ma 8158 (Billings, Mont)
 George, Neil S (A57) 188 Cleveland av s, St P, Em 5125
 George, Vane P Jr (Gr) 5717 Elliot av s, Re 0100
 Gephart, Alda C (Ed55) 5137 30th av s, Dr 7662
 Gerald, James E (IT59) 2530 ne Ulysses, St 8-3868
 Gerber, Carl R (Gr) Hammond, Wis
 Gerber, Mary H (G55) 2243 ne Roosevelt, Gr 1736
 Gerdin, Dale E (IT56) 329 16th av se, Gl 3044 (Braham)
 Gerdts, Lyle R (IT57) Pioneer Hall, Ma 8158 (Mankato)
 Geretz, Jack (IT57) 907 Sheridan av n, Hy 5915
 Gergen, John L (Gr) 713 8th av se, Gl 1712
 Gerlach, Luther P (Gr) 4350 Lakeland av, Robbinsdale, Or 7-9668
 Gerlach, Robert B (A57) 4350 Lakeland av, Or 7-9668
 Gerlach, Vernon S (Gr) 750 Sanford, Red Wing
 Gerlicher, Robert W (D58) 3750 w Calhoun Blvd, Wa 9494
 Gerrels, Ellsworth E (IT58) 234 16th av n, Hopkins, Ho 8498 (Pillager)
 Gershenovitz, Edward P (A56) 1606 Washburn av n, Ch 0072
 Gersholg, Tammi (A55) 2431 Hennepin av, Ke 6079 (Duluth)
 Gerstein, Natalie T (AS) 3929 Washburn av s, Wa 3600
 Gerster, Paul W (Md58) 317 se Union (Farmington)
 Gervais, Gary L (G56) 2822 ne Fillmore, Gr 2229
 Gervais, Wilton E (Gr) 254 Birmingham, St P
 Gesell, Marlene (Ed55) 329 10th av se, At 0389 (Winona)
 Gesell, Russell J (A58) 148 Prospect Blvd, St P, Ca 6-7965
 Gesin, Carolen F (A58) 865 Snelling av n, St P, Ne 0434
 Geske, Joan C (A58) 8201 w 34th, St Louis Park, Ho 2530
 Gesme, Charles R (A57) 4506 Bruce, Wa 9037
 Getche, Elaine F (Ed55) 1025 se 6th, Gl 1863
 Getchell, Richard P (A56) 1868 Colvin av, St P, Em 5727
 Getchell, Stanley L (Ed57) Osseo
 Gettelman, Judith A (UC55) 312 e Diamond Lake rd, Co 0964
 Gettelman, Trevor R (A57) 312 e Diamond Lake rd
 Gettelman, William P (IT55) 2006 Fremont av s, Ke 0507
 Getten, Theodore C (Gr) 513 6th av se, Gl 1017 (Mississippi City, Miss)
 Ghazal, Abdel-rahim M (Gr) 508 12th av se, Gl 3455 (Egypt)
 Gibbens, Nancy L (Ed56) 961 St Anthony av, St P, Ca 6-7245
 Gibbens, Robert A (A55) 961 St Anthony av, St P, Ca 6-7245
 Gibbons, Arthur T (D55) 1781 Ford pkwy, St P, Em 5249
 Gibbs, Ivan C (Ag56) (1682) 3200 43rd av s, Dr 8889 (Prairie du Chien, Wis)
 Gibbs, Ronald A (A55) 1415 Lakeview Blvd, Or 5-7852
 Gibich, John (IT57) Centennial Hall, Ma 8158 (Grand Rapids)
 Gibson, Curtis F (Gr) 6938 Columbus av s, Ro 9-0105
 Gibson, David (Gr) 1523 Branston, St P, Ne 3147 (Scotland)
 Gibson, David A B (A56) 857 Portland av, St P, Ca 7-5201
 Gibson, Robert F (A56) 1386 Furness, St P, Va 9672
 Gibson, Wilfred R (A57) 5839 Hampshire av n, Or 7-4184
 Gibson, William A (A55) 720 s 5th, Li 6532 (Austin)
 Giefer, Gerald J (AS) 1095 Cherokee, St P, Ca 4-4090
 Giel, Paul R (Ed55) 525 10th av se, Gl 7911 (Winona)
 Giere, Gertrude E (Gr) 1117 St Clair av, St P, Ca 6-5262
 Giere, Shirley H (AgS) (666) 3136 w Calhoun Blvd, Wh 1474
 Giesbrecht, Johan (Gr) 1271 Raymond av, St P, Mi 0667 (Canada)
 Gieschen, Donald W (Gr) 2157-G Hoyt av w, St P, Pr 5907
 Giese, Clayton F (Gr) 3351 James av n, Al 2810
 Giese, David L (Ed55) Centennial Hall, Ma 8158 (Wells)
 Gieske, Richard C (A55) 1136 Cherokee, West St P, Ca 2-4972
 Giesler, Carroll F (Ag58) (972) 1390 w Iowa, St P, Mi 8747 (Aitkin)
 Giffis, Stanley M (G56) 1215 Penn av n, Ch 3886
 Gifford, George E (Gr) 821 se 5th, Gl 3433

Gifford, Marjorie H (PHS) General Hosp, At 3531 (Lansing, Ill)
 Gilbert, Audrey J (DH56) Sanford Hall, Ma 8158 (Cheyenne, Wyo)
 Gilbert, Caroline M (A55) 412 Holly av, St P, Ca 6-3962
 Gilbert, John P (A58) 209 n Cedar Lake rd, Fl 6216
 Gilbert, Robert M (IT57)
 Gilbert, Ronald W (G55) 407 Prescott, St P, Ca 8-1725
 Gilbert, Theodore W (Gr) 613 se Oak, Gl 5951 (Attleboro, Mass)
 Gilbertsen, Ada S (Gr) 500 se Delaware, Gl 3911
 Gilbertsen, Avalon I (A58) 4821 Lyndale av s, Co 6723
 Gilbertsen, Victor A (Gr) 500 se Delaware, Gl 3911
 Gilbertson, Dennis V (G56)
 Gilbertson, John R (Gr) 4021 Cedar av, Du 1978
 Gilbertson, Ordella M (EdS) 215 s 11th, Br 0343
 Gilbertson, Osmund S (Ag57) (1341) 2206 Dudley (Spring Grove)
 Gilbertson, Rosamond H (Ed57) 5524 Brookview av, Edina, Wa 6390
 Gilbertson, Ward D (VMd) (524) 1346 Raymond av, St P, Mi 1759 (Maddock, N D)
 Gilbertson, William L (A55) 2927 46th av s, Pa 1-2796
 Gilchrist, Catherine E (Ed58) 3933 w Broadway, Robbinsdale, Hy 8467
 Gilchrist, Margaret M (Ag56) (730) Brewster Hall, St P, Ne 5304 (Robbinsdale)
 Gildner, John L (A55)
 Gildner, Mary E (Ed56) 4335 Excelsior blvd, Wa 7264 (Austin)
 Gilkey, Royal C (Gr) 1514 w Lake
 Gill, Charles F (IT58) 2309 ne Madison, St 8-3340
 Gill, Theodore M (Gr) 4323 Cedar av s, Dr 2694
 Gilland, Jerry R (IT55) 965 18th av se, Gl 7850
 Gilleland, Audrey M (Ed56) Comstock Hall, Ma 8158 (Hibbing)
 Gilles, Jerome V (IT58) 705 Washington av se, Gl 9878
 Gilles, Lazarus W (G56) 4629 France av n, Or 7-6443
 Gilles, Paul F (B55) 2521 Thomas av s, Ke 0401
 Gilles, Paul H (IT56) Center for Continuation Study, Ma 8158
 Gillespie, Richard C (Ag58) (1449)
 Gillespie, Robert B Jr (B55) 1601 University av se, Gl 7916 (Cambridge)
 Gillespie, William B (A58) Box 548, Mound
 Gillett, James F (Ag57) (1669) 208 Sheridan av s, Ke 0658
 Gillette, Robert J (L58) 4001 Natchez, Wa 8777
 Gillette, Roger V (IT57) 220 se Cecil, Br 5631
 Gilham, Harriet J N (DH57) 620 w Minnehaha pkwy, Re 1187
 Gilham, Harry G (Ag58) (1361) 620 w Minnehaha pkwy, Re 1187
 Gillie, Dorothy J (Ag57) (645) Sanford Hall, Ma 8158 (Williams)
 Gillie, Roger F (IT59) 525 8th av se, Gl 7580 (Williams)
 Gillis, Henry J Jr (A58) 600 Summit av, St P, Ca 7-3873
 Gillis, Wayne A (A58) 1480 Simpson, St P, Ne 5802
 Gillispie, James S (G56) 1216 e 3rd, St P, To 2805
 Gilmore, James M (A56) 7232 Oliver av s, Ro 6-9176
 Gilson, John R (IT58) 501 se 6th, Gl 1095
 Gilson, Lavinia C (Gr) 401 s Warwick, St P, Em 5530
 Gilstad, Audrey Irene (Ed56) 1308 se 5th, Ma 9637 (Blackduck)
 Gima, Masaichi (D58) 243 20th av s, Li 9943 (Hawaii)
 Gimpf, Martin L (IT58) 1055 16th av se, Gl 7004 (Browerville)
 Ginnaty, Thomas P (Ag57) (1483) 1291 White Bear av, St P, To 2577
 Ginsberg, Harold H (Ed57) 526 11th av se, Gl 2276 (Ottumwa, Iowa)
 Ginter, Laverne S (EdS) 3727 Toledo av, Robbinsdale, Al 4011
 Ginther, Alice C (G55) 977 Juno av, St P, Ca 6-1627
 Ginther, Louis J (G56) 977 Juno av, St P, Ca 6-1627
 Ginzburg, Yael (Gr) 1320 se 7th, Gl 1265 (Israel)
 Ginzl, Elizabeth A (Ag58) 851 Ashland av, St P, Ca 7-5616
 Ginzl, Mary J (Ed57) 851 Ashland av, St P, Ca 7-5616
 Girard, Pauline H (Ed57) Hotel Francis Drake, Ma 0561 (Groton, Conn)
 Giske, Arne S (Gr) Centennial Hall (Norway)
 Gislason, Paul H (Gr) 7233 Pillsbury av s, Ro 6-8575
 Gislason, Richard A (Gr) 517 8th av se, Gl 3687 (St Cloud)
 Gisvold, Darrell I (A55) 2161 Dudley av, St P, Fr 1374
 Givans, Dean A (Ed56) 328 Gramercy av n, At 7550
 Gjermundboe, Alice A (Gr) 315 se 4th
 Gjestland, Einar M (A56) 501 se 5th, Ma 9480 (South Africa)
 Glad, Richard (G55) 3346 3rd, Re 2712
 Glader, Richard L (A58) 1021 Lowry av ne, Gr 4786 (Columbia Heights)
 Gladish, LeRoy E (A57) 37 w Belvidere, St P, Ca 8-0278
 Gladman, Roxann G (A58) 1728 Asbury av, St P, Fr 6800
 Glain, Gordon (Ag56) (1435) 1515 Hythe, St P, Fr 7234 (Crookston)
 Glander, Cathryn M (Ed55) 311 Central av, Osseo
 Glans, Roger E (L58) 5607 Lyndale av n, Ch 7454
 Glasmann, Jon F (A57) 100 5th av e, Osseo
 Glasow, Thomas A (IT56) 800 Charles av, St P, Ca 7-1668
 Glass, Marilyn A (G55) 5048 18th av s, Pa 2-5226
 Glass, Robert L (Gr) University Village, Gl 3976
 Glasser, Wilma E (A56) 2701 Jersey av, St Louis Park, Mo 9-7991
 Glassman, Ronald (L58) 1807 Bohland av, St P, De 5835
 Gleason, Margaret M (G56) 4146 Wentworth, Co 5492
 Gleason, Raymond T (A57) 136 w 56th, Lo 6444
 Gleason, Thomas J (A58) 4034 Pillsbury, Co 3750
 Gleiberman, Abraham J (Gr) 1625 e River rd, Ge 9553 (Brooklyn, N Y)
 Glenchur, Harry (Gr) Minneapolis VA Hospital
 Glenn, Charles A (P56) 3534 Snelling av s, Dr 6558
 Glenn, Joseph M (VMd57) (1657) 1609 University av se, Gl 1335
 Glenny, William R Jr (Gr) 4141 Park av, Co 8072

Glesne, Martha B (N58) 918 se Fulton, Gl 2607 (Fort Dodge, Iowa)
 Glesnes, Ronald W (IT55) 1728 se 4th, Gl 5892 (Bemidji)
 Gletne, John S (Md57) 40 Williams av se, Gl 9175
 Glewwe, Carl W (Gr) Rt 11, St P
 Glewwe, Howard L (IT58) 1855 Delaware av, St P, La 8262
 Glimsdal, Donald J (Ag58) (887) 2095 Commonwealth av, St P, Mi 0046 (Appleton)
 Glock, Waldo S (AS) 1933 Berkeley, St P, De 2987
 Glomski, Chester A (Gr) 706 se 5th, Ma 8535 (Detroit, Mich)
 Glotzbach, Charles J (Gr) 849 21st av se, Gl 1684
 Glover, Juliana (A55) 3937 Dakota, Mo 9-7117
 Gluckstein, Fritz P (VMd55) (526) 1228 se 4th, Ge 9651
 Glum, Evelyn M (UC55) 2323 Clinton, At 4963
 Glum, George H (IT55) 1915 ne Filmore, St 8-8861
 Gobell, Lon R (G56) Pioneer Hall, Ma 8158 (Duluth)
 Goblirsch, Josephine A (A58) 2106 Washburn av n, Hy 8044
 Gochner, Delroy B (Ed56) 3326 n 3rd, Al 6626
 Godding, David L (Ag58) (1104) 1478 Branston, St P, Mi 4860 (Clarissa)
 Godfredson, Henry K (G55) 4504 ne 5th, St 8-3317
 Godin, James L (Ag58) (1446) 1474 Branston, Pr 5095 (West Allis, Wis)
 Goduto, Michael J (IT55) 1097 Goodrich, St P, Ca 5-8102
 Goebel, Carol A (Ed58) 3229 Columbus av s, Re 7801
 Goede, Eugene W (A57) Centennial Hall, Ma 8158 (Houston)
 Goehring, Donna R (PT56) Comstock Hall, Ma 8158 (St Cloud)
 Goehring, Harry H (EdS) 602 3rd av s, St Cloud
 Goemer, Barbara A (Ed57) 211 11th av se (Litchfield)
 Goergen, Jan R (A58) 1125 se 5th, Gl 2792 (Caledonia)
 Goesch, William H (IT59) 2942 ne Cleveland, Gr 6105
 Goeske, Wendell E (B56) Centennial Hall, Ma 8158 (Luverne)
 Goetz, George G (IT56) 2939 Bryant av n, Al 3777
 Goetz, James W (B55) 921 se Essex, Gl 1916 (Plainview)
 Goff, James G (A56) 2015 Summit av, St P, Mi 4231
 Goff, Lois G (AS) 3444 Grand av s, Re 5327
 Gohde, Ron L (G55) 4044 10th av s, Lo 5738
 Gohde, Sandra L (A58) 4044 10th av s, Lo 5738
 Goick, Gordon D (G56) 1721 University av, Gl 1708
 Goick, R Eugene (B55) 1815 University av se, Gl 5986 (Austin)
 Gold, B Deborah (A57) 1708 8th av n, Ch 3585
 Gold, Ethel (A57) 1108 se 4th, Gl 7735
 Gold, Martin W (A57) 1953 Stanford, St P, De 5109
 Gold, William H (D56) 901 e River rd, Gl 1489 (Redwood Falls)
 Goldbarb, Barbara E (A57) 1330 Colby av, St P, De 7133
 Goldberg, David P (A56) 1915 Palace av, St P, Em 1647
 Goldberg, Donald T (G56) 1428 Knox av n, Al 2420
 Goldberg, Earl (IT58) 867 Linwood, St P, Ca 6-4801
 Goldberg, Gerald J (Gr) 709 Fulton, Gl 3593 (New York, N Y)
 Goldberg, Howard L (G56) 4010 Sunset Blvd, Wh 4439
 Goldberg, Isabel H (A55) 1915 Palace av, St P, Em 1647
 Goldberg, Judy E (Ed56) 6811 w 24th, St Louis Park, Or 5-7722
 Goldberg, Marvin E (Gr) 5049 Abbott av s, Wa 9575
 Goldberg, Nancy M (Gr) 709 se Fulton, Gl 3593 (New York, N Y)
 Goldberg, Raleigh (B55) 1024 Russell av n, Ch 2735
 Goldberg, Rolla L (Ed56) 1470 Eleanor, St P, Em 5871
 Goldberg, Sidney J (A56) 1323 Portland, St P, Mi 1148
 Goldberg, Stanley M (Md56) 2934 Ewing av s, Wa 5894
 Goldblatt, Richard H (G56) 1616 Xerxes av n, Ch 3736
 Golden, Darrell R (Ag56) (1897)
 Goldenberg, Herbert R (P55) 1074 Goodrich av, St P, Ca 6-1146
 Goldenberg, Howard W (P56) 1611 Sheridan av n, Hy 3371
 Goldenman, Ernest E (Ag57) (1754) Rt 1, Zimmerman
 Goldetsky, Norman (G55) 1614 Bohland, St P, Em 3798
 Goldfarb, Bernard P (A57) 629 15th av se (Des Moines, Iowa)
 Goldfarb, Mace G (A57) 1926 Xerxes av n, Ch 8694
 Goldfein, Melvin M (A58) 2806 Xerxes av s, Ke 0751
 Goldfine, Mickey M (Md57) 219 se Harvard, Gl 1469
 Goldfus, Sheldon K (IT58) 4912 Clinton av, Co 0781
 Goldhirsch, Ralph S (G56) 1257 w Minnehaha pkwy, Co 1198
 Goldish, Barbara D (A58) Sanford Hall, Ma 8158 (Duluth)
 Goldman, Arnold M (G55) 1237 Knox av n, Al 7069
 Goldman, Elaine M (A58) 1015 n Russell, Al 9114
 Goldman, Ilene C (Ed56) 5037 Morgan av s, Wa 1574
 Goldman, Larry H (A57) Pioneer Hall, Ma 8158 (Ironwood, Mich)
 Goldman, Ronald J (A55) 2087 St Clair, St P, Em 6619
 Goldman, Sandra (G56) 1125 n Upton, Hy 1186
 Goldman, Sheldon B (A58) 1703 Beechwood, St P, De 5784
 Goldner, Norman S (A55) 1018 Oliver av n, Al 1837
 Goldsmith, Elizabeth L (EdS)
 Goldstein, Alan L (Md57) 1629 se 7th, Gl 9912
 Goldstein, Alvin M (IT57) 3316 Emerson av s, Lo 3958
 Goldstein, Irwin J (Gr) 2125 Doswell av, St P, Mi 7296 (Newark, N J)
 Goldstein, Louis (Gr) 1009 Goodrich av, St P, Ca 6-5543
 Goldstein, Robert A (Gr) 1706 2nd av s (Spokane, Wash)
 Goldstein, Sandy E (A58) 2700 Ewing av s, Wa 9625
 Goldstucker, Jac L (Gr) 3901 Washburn av s, Wh 5620
 Goliike, Ralph C (Gr)
 Goll, Jacob J (Gr) 2104 Girard av s, Ke 8106 (Elgin)

Gollnick, Laverne H (G55) St Paul Tourist Camp
 Gollop, Shale H (D56) 1330 Portland av, St P, Mi 6471
 Golubchuk, Moishe (Gr) 1720 Como av se, Gl 2981 (Canada)
 Gonion, Gordon E (A58) 1617 Nevada, St Louis Park, Or 5-7353
 Gonior, Thomas H (Md57) 2322 Upton av n, Hy 4172
 Gonsler, Carolee, (G55) Comstock Hall, Ma 8158 (Bismarck, N D)
 Gonsholt, Olav J (B55) 424½ 14th av se, Gl 1201 (Norway)
 Gonske, Edna L (A57) 3236 Colfax av s, Re 1031 (Rice Lake, Wis)
 Gontarek, Dennis E (G56) 975 Orange av e, St P, Va 5917
 Gonyea, Robert J (A55) 3615 Morgan av n, Ch 5770
 Gonzalez, Manuel C (IT59) 407 s Robert, St P, Ca 5-9091
 Gooch, Emma J (Ed55) 2778 Thomas av s, Ke 5068
 Good, Archie L (Gr) 35 Langford Park, St P, Pr 1948
 Good, Belle B (A55) 3825 Central av ne, Gr 8484
 Good, Gary D (Md57) 3825 Central av ne, Gr 8484
 Good, James E Jr (L55) 425 14th av se, Gl 5858 (Winona)
 Good, Joan E (Ed55) Comstock Hall, Ma 8158 (Winona)
 Good, Shirley R (N58) 3825 Central av, Gr 8484
 Goode, Ralph O (B55) 1116 se 5th, Gl 1385 (Madellia)
 Goodhue, Horace R (Gr) 764 Dayton av, St P, Ca 7-5267
 Goodlin, Robert C (Gr) 3125 Park av, Pl 3359
 Goodman, Harold S (Gr) 508 University av se (Brooklyn, N Y)
 Goodman, Luan M (Ed55) 1000 se 5th, Ge 4374 (Rochester)
 Goodman, Malka L (Md56) 1051 Iglehart av, St P, Ca 6-0179
 Goodman, Michael M (A57) 5016 Wentworth av, Re 1649
 Goodman, Phyllis L (G56) 2537 Lynn av, Wh 0588
 Goodman, Ralph W (G56) 1910 Marshall av, St P, Mi 0772
 Goodman, Shirley A (A56) 1123 Logan av n, Al 4801
 Goodrich, Kathryn A (Ed58) 670 ne Dover, Su 8-6416
 Goodsell, Robert L (A58) 78 27th av se, Gl 2861
 Goodwin, Arthur B (Gr) 2008½ 2nd av n, Anoka
 Goodyear, Alan S (Gr) Pioneer Hall, Ma 8158 (New Zealand)
 Gooley, Michael J (EdS) 4619 Penn av n, Al 2984
 Goosen, John C (A57)
 Goossen, Charles G (IT56) 1313 se 6th, Gl 2207 (Rhineland, Wis)
 Goral, Carol J (A58) 429 3rd av s, South St P
 Goranson, Dean A (IT59) 1093 Edgerton, St P, To 4013
 Goranson, Kathleen M (A57) 2024 Fauquier, St P, Vi 4-4186
 Gorde, David J (D58) 384 n Lexington pkwy, St P, Ca 5-1825
 Gorder, Clarence V (A57) Centennial Hall, Ma 8158 (Poplar, Mont)
 Gorder, Douglas D (A55) 1715 Portland av (Starbuck)
 Gordon, Anson H (Gr) 2155-G Hoyt av w, St P, Pr 7644 (Mahnomen)
 Gordon, Curtis A (A58) 1206 se 5th, Gl 5941 (North Hollywood, Calif)
 Gordon, Douglas A (IT56) 523 University Village, Gl 1069
 Gordon, Edwin M (Md55) Q-123 University Village, Gl 2551
 Gordon, Fred G (D58) 1511 Vincent av n, Ch 3419
 Gordon, Gary A (A58) 1966 Highland pkwy, St P, De 6469
 Gordon, Harry W (IT55) 824 Fairmont, St P, Ca 6-4565 (Duluth)
 Gordon, John R (Gr)
 Gordon, Thomas M (L56) 2870 Humboldt av s, Lo 9480
 Gordon, Vardon L (Ag56) (1319) 4226 Portland av s (Egeland, N D)
 Gordon, Verona C (Ed55) 2155-G Hoyt av w, St P, Pr 7644
 Gore, Milton W (IT57) 1518 St Anthony av, St P, Mi 2685
 Gorecki, Joseph F (A58) 1600 Madison, Gr 0864
 Goren, Ronald W (A57) 1426 Osceola, St P, Em 5228
 Gorence, Donald J (IT59) 601 L'Orient, St P, Ca 2-5628
 Gorevich, Edith A (G56) Sanford Hall, Ma 8158
 Gorman, John W (Gr) Q-173 University Village, Gl 3210
 Gormican, Annette T (EdS) 2065 Carroll av, St P, Mi 4013 (Fond du Lac, Wis)
 Gormley, Kathleen R (Gr) 5708 Blaisdell, Co 0315
 Gorton, Mary A (Ed55) 519 10th av se, Gl 1869 (Fergus Falls)
 Gosen, Richard P (Ag56) (1290) 2169-E University Grove e, St P, Mi 7206 (Bingham Lake)
 Goshey, Jerome W (A58) 1245 Marion, St P, Hu 9-5552
 Gosiak, Gerald J (G56) 750 Eustis, St P, Mi 8465
 Goswitz, Roger J (IT59) 942 Duchess av, St P, Va 4912
 Goth, Robert W (Gr) 1423 Chelmsford, St P, Mi 4533 (Phillips, Wis)
 Gottlieb, Jerome A (L55) 282 e Winifred, St P, Ca 8-5445
 Gott, Vincent L (Gr)
 Gottlieb, David I (Md56) 4821 Bryant av s, Re 3722
 Gottlieb, Marian J (Ed58) 3909 Drew av s, Wa 7798
 Gottstein, Corrine R (Ed55) 2924 Farwell av n, Ch 4082
 Gottwalt, Elmer F (G56) 1608 Carroll, St P, Mi 0087
 Goudy, Robert E (G56) Box 351, Rt 1, Wayzata
 Goudy, William C (IT58) 723 se Huron, Gl 5370
 Gough, Philip B (A55) Pioneer Hall, Ma 8158 (St Cloud)
 Gould, Alan L (A55) 1525 w 35th
 Gould, Ellen S (Ed56) Rt 2, Box 7A, Wayzata
 Gould, Georgia A (A57) 1121 se 5th, Gl 1381 (Glencoe)
 Gould, Howard H (Ag58) (921) 4832 Fremont av s, Co 2781
 Gould, Neil N (A58) 4832 Fremont av s, Co 2781
 Gould, Orrine (Gr)
 Gould, Purdue L (Gr) 3801 46th av s, Du 2245
 Goulet, Carol S (Ed57) 5415 Columbus av, Re 7437
 Goulet, Gerald E (A58) 4022 Monterey av, Wh 9690

Govig, Dean W (G55) 213 9th av se, L1 1882
 Gow, Virginia A (Ag55) (834) 46 Como av, St P, Ca 4-1627
 Gowan, John S Jr (L57) 210 University Village, Gl 3518 (Duluth)
 Goyer, Ronald B (IT57) 3631 Garfield av s, Co 4372
 Goyns, Lorna (A57) 727 15th av se, Gl 3778
 Gozansky, Lawrence (G55) 1518 Newton av n, Ch 5072
 Grab, John D (IT58) 216 University Village, Gl 2807
 Graber, Marie P (A57) 3722 Oliver av n, Al 5845
 Graceman, Mildred C (A57) 4701 Humboldt av s, Pl 6355
 Grady, Charles F (B55) 1515 University av se, Gl 1455 (Duluth)
 Graebner, James J (IT58) 2085 e Arlington, St P, Vi 4-5144
 Graebner, Peter (IT59) 4916 Quail av, Or 7-8904
 Graf, Neil B (A57) 3447 Washburn av n
 Graf, Richard C (IT57) 239 e Bernard, West St P, Ca 8-0849
 Graff, Donna Lee M (Ed57) 8015 Humboldt av n, Hy 9365
 Graff, Roger C (IT59) 8015 Humboldt av n, Hy 9365
 Grafsky, Albert J (Ed56) 812 Ivy av e, St P, To 2869
 Grafslund, Marilyn J (A58) 2310 York av n, Ju 2867
 Graham, Asa B (Md57) 325 se Harvard, Gl 1319 (Afton)
 Graham, Audry (A56) 5050 Russell av s, Wa 8480
 Graham, Edmund F (Gr) 2155-C Hoyt av w, St P, Mi 7303
 Graham, Gordon L (A57) 250 17th av n, Al 1707 (Wells)
 Graham, Jean G (G55) 2641 ne Hayes, Gr 0462
 Graham, Joan C (Gr) 2066 Knapp, S P, Mi 9790 (Tipp City, Ohio)
 Graham, Keith D (Gr) Box 78, Rt 1, Osseo
 Graham, Marvin D (B55) 4252 Cedar av, Du 1333
 Graham, Patrick J (AS) Centennial Hall, Ma 8158 (Colville, Wash)
 Graham, Richard H (IT59) Rt 3, Box 287B, Excelsior
 Graham, Roland D (L58) 5604 2nd av s, Lo 5539
 Graham, Terry L (IT59) Pioneer Hall, Ma 8158 (Fairmont)
 Graham, William J (A57) 1515 University av se, Gl 1455 (Brainerd)
 Grahn, Donald K (A58) Pioneer Hall, Ma 8158 (Roseau)
 Gram, Martin M (IT59) 3230 w Owasso blvd, St P, Iv 4-1451
 Gram, Theodore E (P56) 4753 Harriet av s, Co 2564
 Grammas, Nicholas G (IT59) 3432 Portland av s, Lo 5632
 Gramstad, Gene R (A58) 5420 45th av s, Pa 2-6542
 Granat, Gilmore K (P55) 1615 Ross av, St P, Vi 4-3396
 Granath, Marvin O (L55) 1011 se 6th, Gl 2245 (Dassel)
 Grande, James L (IT59) 925 se 4th, Li 3590 (Gaylord)
 Grande, Gerald D (A57) 715 se Fulton, Gl 5148 (Ulen)
 Grande, John R (IT58) 1405 se 6th, Gl 1731 (Virginia)
 Grandstrand, Joanne L (Ag57) (979) Brewster Hall, St P, Ne 5304 (Taylors Falls)
 Granger, Lauren B (Gr) 2370 Chilcombe av, St P, Mi 3996
 Granger, Stephen G (Gr) 589 Cleveland av s, St P, Em 6773
 Granholm, Richard W (IT59) Pioneer Hall, Ma 8158 (West De Pere, Wis)
 Granlund, Clifford T (IT59) 843 e 4th, St P, Va 0935
 Granning, Lois M (Ed55) 1115 17th av n, Al 4924
 Granovsky, Philip A (G55) 2101 Scudder, St P, Mi 1278
 Grant, Alys A (Ed55) Powell Hall, Ma 8158 (Stillwater)
 Grant, Floyd W (IT55) 223 n 6th (Staples)
 Grant, Frederick C (A57) 353 Grand av, South St P, La 6319
 Grant, Gail C (A58) 353 Grand av, South St P, La 6319
 Grant, James J (IT57) 3019 Lyndale av s, Lo 5355
 Grant, Kenneth O (IT56) Centennial Hall, Ma 8158 (Superior, Wis)
 Grant, Myron A (Ag58) (1359) 319 5th av n, South St P, La 4444
 Grant, Philip M (Gr)
 Grant, Richard A (G55) 685 Heinal dr, St P, Iv 4-2004
 Grantges, David R (A57) 101 w Elmwood pl, Re 3585
 Grantwit, Marlys A (A58) 7820 Minnetonka blvd, St Louis Park, Mo 9-7501
 Grapp, Carole J (G56) 6309 Hodgson rd, New Brighton, Iv 4-2506
 Graskow, Daniel J (IT59) 3343 ne Tyler, St 1-1098
 Grassl, Robert M (A57) 26 16th av ne, North St P, Vi 7-2149 (Arcadia, Wis)
 Gratzek, John B (VMd56) (527)
 Gaus, Anne E (A57) Hastings
 Grava, Valdis (A58) 5229 16th av s, Pa 2-2162 (Latvia)
 Gravelle, A Eugene (IT58) 3820 Yates av n, Robbinsdale (Masury, Ohio)
 Graven, Helen T D (Gr) 318 se Oak, Gl 7397 (Greene, Iowa)
 Graves, Carlton S (VMd56) (1864) 618 15th av se, Gl 2014 (Rice)
 Graves, Irving L (VMd56) (528) 514 14th av se, Gl 9811 (Rice)
 Graves, Wallace B (B55) 5 Barton av se, Gl 3430
 Graves, William S (A56) 320 17th av se, Gl 1155 (Duluth)
 Gray, Alvin S (G56) 1708 Thomas pl, Al 6528
 Gray, Bruce A (A58) 245 12th av n, Hopkins, Ho 6901
 Gray, Clifton W (Gr) MB-430 University Village, Gl 5817 (Lyndon, Vt)
 Gray, Cynthia L (A58) Sanford Hall, Ma 8158 (Olivia)
 Gray, Donald C Jr (IT59) 3623 21st av s, Pa 2-1238
 Gray, Donald I (IT55) 1416 California av w, St P, Ne 3300
 Gray, Ernest D (Gr) 325 se Harvard, Gl 1319 (Canada)
 Gray, Evelyn J (Ag58) (654) Brewster Hall, Ne 5304 (Lake City)
 Gray, James W (Gr) 629 ne 2nd, Ge 1971
 Gray, Joseph A (G56) 1408 se 6th, Gl 5381 (Mora)
 Gray, Richard A (AS) 916 Ashland av, St P, Ca 6-5542
 Gray, Richard G (Gr) Centennial Hall, Ma 8158 (Tacoma, Wash)
 Gray, Roberta A (IT59) 209 12th av se, Ma 8158 (Morris)
 Gray, Sharon R (A57) Comstock Hall, Ma 8158 (Redwood Falls)

Gray, Wesley H (Gr) 2147-C University Grove East (Morris)
 Grazzini, Carl T (D56) 3849 12th av s, Re 5609
 Grebner, Dennis W (IT55) 243 20th av s, Ge 1310 (Faribault)
 Green, Bruce S (G56) 1930 Hillcrest av, St P, Em 6514
 Green, Dent E (A58) 1520 se 4th, Gl 9990 (Milford, Iowa)
 Green, Donna J (A57) 1607 Van Buren, St P, Mi 9521 (Brainerd)
 Green, Gary J (A57) 3025 e 42st, Du 4152
 Green, Jo Anne (A57) 3635 Blaisdell av, Pl 7148
 Green, Karan S (Ag58) (1475) 4801 Wentworth av s, Pl 3464
 Green, Leland J (Md55) 2920 Webster av, Mo 9-6383
 Green, Leland J (Ag55) (1342) 1398 Breda av, St P, Fr 3390
 Green, Leo L (Ed56) 924 Penn av n, Ch 1448
 Green, Lynne A (G55) 4544 Garfield av, Re 7432
 Green, Marvin J (A56) 113 6th av s, South St P, La 6288
 Green, Priscilla E (A58) Sanford Hall, Ma 8158 (Duluth)
 Green, Ralph R (G56) 296 Chestnut, St P, Ca 2-2197
 Green, Thomas W (A57) 1116 se 5th, Gl 1385 (Plainview)
 Greenberg, Frederick R (Ed57) 915 University av se, At 6527
 Greenberg, Lawrence M (A57) 2115 Juno av, St P, Em 3380
 Greenberg, Madalyne S (Ed57) 1334 Washburn av n, Ch 5083
 Greenberg, Malin D (A57) 1001 Queen av n, Ch 3495
 Greenberg, Philip J (B56) 1329 Washburn av n, Al 9301
 Greenberg, Richard A (Md56) 2115 Juno av, St P, Em 3380
 Greenberg, Roger H (IT57) 296 s Mississippi River blvd, St P, Em 3950
 Greene, Charlotte G (Ed57) 5308 Humboldt av s, Wa 6247
 Greene, Ernest A (AS) 702 Carroll av, St P, Ca 5-2910
 Greene, Gordon O (A57) 5058 Washburn av n, Al 7457
 Greene, Leota M (A57) 3017 Garfield av s, Co 2313
 Greene, Myrna (A58) 1530 Newton av n, Ch 6731
 Greene, Sharon (G55) 1430 Edgcombe rd, St P, Em 7966
 Greene, Velvl W (Gr) 1363 n Cleveland, St P, Pr 1400
 Greenfield, Charles R (IT58) 187 s Oxford, St P, Ca 5-3596
 Greengard, Lillian V (Gr) 463 s Hamline, St P, De 4184
 Greeno, James G (A57) Pioneer Hall, Ma 8158 (Le Sueur)
 Greenstein, Gerald M (IT59) 1109 Newton av n, Ju 1670
 Greenstreet, Arthur W (IT57) Centennial Hall, Ma 8158 (Wrenshall)
 Greenwald, Warren E (Gr) Abbott Hospital, Br 4201 (Rochester)
 Greer, Beverly W (Ed55) Rt 3, Box 128, Excelsior
 Gregerson, Esther R (N58) 427 8th av se, Br 2375
 Gregg, Johnny C (VMd58) (1809) 5310 Bloomington, Lo 9837
 Gregor, Richard O (A58) 3842 Aldrich av n, Al 8400
 Gregoret, Oleh S (IT58) 937 Marshall av, St P, Ca 5-2293
 Gregory, Alice M (A55) 1081 Geranium av, St P, Va 1048
 Gregory, Janet L (Ed56) 7239 Elliot av s, Ro 9-8525
 Gregus, Peter S (D55) 802 se 6th, Gl 2764
 Greig, John M (UC56) 1725 University av se, Gl 1417 (Estherville, Iowa)
 Grell, Melvin H (L58) 801 se 6th, Gl 5759 (Pierz)
 Grell, Merlyn J (G56) Pioneer Hall, Ma 8158 (Nashwauk)
 Gren, Jean C (A58) 4123 39th av s, Pa 2-4596
 Greshwalk, Eileen F (A58) 2526 ne McKinley, Gr 2708
 Gretsck, Gerald A (Md58) 325 se Harvard, Gl 1319 (St Cloud)
 Grewe, Alfred H Jr (Gr) 4437 46th av s, Dr 6362 (St Cloud)
 Grewe, Gail L (A57) 1025 se 6th, Gl 1863 (St Cloud)
 Grewe, Thomas M (D58) 1625 University av se, Gl 2313 (Eau Claire, Wis)
 Griak, George Jr (AS) 727 16th av se, Gl 9957 (Duluth)
 Grider, Charles T (G56) MB-253 University Village, Gl 7651
 Griefenhagen, Edwin H (IT59) 6141 15th av s
 Grieman, John B (A58) 1032 Stinson, St P
 Grier, James R (A57) 2093-A w Hoyt, St P, Mi 6587 (Bemidji)
 Grier, Richard L (L58) Pioneer Hall, Ma 8158 (Dilworth)
 Griesert, Merlin L (A57) 649 se Erie (Glenwood)
 Griffin, David G (A58) Pioneer Hall, Ma 8158 (Duluth)
 Griffin, Donald F (IT56) P-8 University Village, Ge 1535 (Mankato)
 Griffin, Judith A (A58) 1325 Pennsylvania av, St Louis Park, Or 5-9317
 Griffin, Lee M (Md55) 30 St Mary's av se, Ge 2080
 Griffin, Patrick J (A55) 876 Stryker, St P, Ca 8-1886
 Griffs, Bertrum W (Gr) 518 w 48th, Re 9105
 Griffith, Cecil T (IT58) 216 s Lexington pkwy, St P, Ca 5-4240
 Griffith, Ernest S (IT58) 3936 Lynn, St Louis Park, Wa 9685
 Griffith, Newell C (IT57) 2431 Pleasant av s, Ke 0461
 Griffith, Patricia J (A57) 1848 Pinehurst av, St P, Em 1953 (Wabasha)
 Griffith, Richard F (A58) 2431 Pleasant av s, Ke 0461
 Griffith, Robert L (IT56) 5244 Drew av s, Wa 6492
 Griffith, Robert T (D58) 211 se Harvard, Gl 7005 (Benson)
 Griffith, Shirley L (Ed56) 3842 Longfellow, Dr 1135
 Griffiths, Donald M (A55) 807 Osceola av, St P, Ca 6-7755
 Griffiths, John S (G55) 1915 s 4th, Ge 6559
 Griggs, Jane S (Gr) 794 Linwood av, St P, Ca 6-6817
 Grill, Henry L (A55) 1700 ne 5th, Gr 8501
 Grill, Joseph J (L55) 2739½ Central av ne
 Grimes, Donald L (A55) 1249 Goodrich av, St P, De 6715
 Grimes, Maureen (Ed58) Stacy
 Grimes, Richard I (A58) 4332 Columbus av s, Re 4879
 Grimes, Richard W (B56) 1249 Goodrich av, St P, De 6715
 Grimes, Rodney G (L57) 4332 Columbus av s, Re 4879

Grimm, Walter D (Gr) Q-218 University Village, Gl 2679
 Grimshaw, Jerry J (A57) 2319 Roosevelt, Gr 7010
 Grimsley, Mary L (Ed56) 1308 se 5th, Ma 9637 (Stillwater)
 Grisco, Joan L (Gr) 35 Barton av se, Ma 7972 (Cambridge, Mass)
 Griswold, Barbara J (Ed55) 3148 Irving av s, Re 8308
 Griswold, George V (G56) 455 s Warwick, St P, Em 5728
 Griswold, Marjorie R (A57) Comstock Hall, Ma 8158 (Crosby)
 Grittner, Arlene K (A57) 931 Albemarle, St P, Hu 9-6761
 Grittner, Donald A (IT55) 11 w Winona, St P, Ca 8-2562
 Grobe, Carolyn F (Ag57) (1325) 4932 33rd av s, Pa 2-4161
 Grobe, Gary R (G56) 5125 42nd av s, Du 6588
 Grobel, Lloyd W (A58) 4224 23rd av s, Du 5544
 Grodnick, Phillip W (A58) 5238 Girard av s, Co 3936
 Groenke, William O (Ed55) 2201 Ilion av n, Ch 3785
 Gross, Ronald T (IT59) 751 Butternut, St P, Ca 6-6409
 Groff, Gerald C (IT56) 6520 Morgan av s, Ro 9-3171
 Gronberg, William H (A58) 4633 Park av, Lo 5436
 Grondahl, Vincent J (IT58) 617 Oak, Gl 5700 (Staples)
 Grong, Robert N (IT59) 1108 s 7th (Minneota)
 Gronholm, Patricia L (N56) Powell Hall, Ma 8158 (Minneapolis)
 Gronholm, Wallace F (A58) 4000 n Russell, Hy 8672
 Gronner, Joan E (A55) 311 11th av se, At 0207 (Underwood)
 Gronvall, John A (Md56) Rt 1, Hopkins, Mo 9-8195
 Groo, Richard H (IT56) 1105 w 28th, Pl 4115
 Groschen, Paul L (B56) 459 Holly, St P, Ca 7-2162
 Grose, Russell E (A57) 2905 18th av s, Dr 3351
 Grosenick, Leigh E (A57) 1107 se 4th (Alexandria)
 Grosenick, Valerie C (A58) Sanford Hall, Ma 8158
 Groseth, Clarkson N (A56) 2906 Thomas av s, Ke 5093
 Gross, Barbara A (Ed58) 2453 Aldrich av s, Ke 6711
 Gross, Betty R (A58) 939 Westminster, St P, Va 6700
 Gross, Gael M (Ag55) (1734) 5220 35th av s, Du 3029
 Gross, Leonard (Gr) 1015 se 7th, Li 2258 (Long Island, N Y)
 Gross, Rachel R (Ed56) 1499 Ashland av, St P, Pr 2638
 Grosser, David L (A58)
 Grosskreutz, Henry H (IT59) 1932 Aldrich av s, Ke 9491
 Grosslein, Marilyn L (A58) 4201 ne 6th, Gr 1794
 Grossman, Audley M Jr (Gr) 35 Clarence av se, Gl 7271
 Grossman, Burton D (A56) 2396 w Lake of the Isles blvd, Ke 1279
 Grossman, Erwin H (A57) 5753 Harriet av s, Pl 3267
 Grossman, Gary (G55) 1650 Washburn av n, Al 4970
 Grossman, Kenneth C (G55) Pioneer Hall, Ma 8158 (New Prague)
 Grossman, Merlin A (Ag56) (1282) 2612 Hampshire s, St Louis Park, Mo 9-6000
 Grossman, Phillip T (B56) 2605 Fremont av s, Ke 7753
 Grosz, Benny G (IT59) 802 se 6th, Gl 2764
 Grosz, Delores A (G56) Anoka, Gr 9117
 Groth, Doris M (Ed55) 7 Barton av se, Gl 3714
 Groth, Janet C (A58) 1126 se 5th, Ma 9673 (Austin)
 Groth, Thomas A (IT59) 5204 10th av s, Lo 4665
 Grotte, Phillip T (Ag57) (1313) Dining Hall Dorm, St P, Ne 5924 (Grove City)
 Grouse, Leonard S (A57) 926 Newton av n, Hy 0766
 Grove, Arthur N (Ag57) (1137) 1485 Cleveland av n, St P, Ne 3196 (McIntosh)
 Grove, Guy R (G56) 1496 Midway pkwy, St P, Mi 0228
 Grove, Jerry A (G56) 945 14th av se, Li 9487 (Sheridan, Wyo)
 Grove, Virgil T (G55) 5549 37th av s, Dr 7306
 Grover, Donald J (IT58) 219 se Harvard (Rushford)
 Grover, Florence E (EdS) 127 Nina, St P, Ca 6-3663
 Grover, John A (A57) 1206 se 5th, Gl 5941 (Duluth)
 Groves, Donald H (G56) 915 Rae dr, Re 8741
 Grube, Rudolph M (IT57) Centennial Hall, Ma 8158 (Albert Lea)
 Grube, William F (IT58) 2032 St Clair av, St P, De 5084
 Gruber, Mary D (Ag58) (1545) 2230 Bayard av, St P, Em 2908
 Gruber, Robert S (Gr) 4800 Aldrich av s
 Grubich, Donald N (B55) 600 15th av se, Gl 3278 (Buhl)
 Grue, Sandra J (A58) Sanford Hall, Ma 8158 (Marshall)
 Grumke, Ardyce R (Ag58) (1025) 1893 Snelling av n, St P, Mi 6195
 Grundland, Barry (A56) 1324 Newton av n, Ch 5407
 Grundland, Paul (Ag57) (854) 1324 Newton av n, Ch 5407
 Grunewald, Stanley H (Ag57) (1574) 2950 w County rd E, Ne 4402
 Grunloh, Rudolph A (EdS) 1044 St Paul av, St P, Em 5663
 Grunnet, James L (Gr) 4015 Sunnyside av, Wa 0136
 Grunnet, Margaret L (A58) 4015 Sunnyside av, Wa 0136
 Grussendorf, Wesley E (IT58) 628 14th av se, Gl 5748 (Cosmos)
 Grussing, Bon D Jr (G55) 5723 Portland av s, Re 4129
 Gruye, James E (IT57) Centennial Hall, Ma 8158 (Worthington)
 Gruys, Peter K (Ag55) (1855) 1469 Cleveland av n, St P, Pr 1929 (Edgerton)
 Grygar, Raymond A (IT57) 1516 ne Adams, St 1-4461
 Grynblat, Phillip (A55) 2043 Fairmount, St P, De 3666
 Grzeskowiak, Edward (Gr) 3003 Snelling av n, St P, Pr 4112
 Guckenbug, Eugene M (L55) 627 University Village (Albert Lea)
 Gudal, Sigurd M (A58) 8114 Oakland av s, So 1-4692 (Clayton, Wis)
 Guderian, Walter L (Gr) 4615 Oakland av, Pl 3165
 Guderyahn, Elissa D (N58) Powell Hall, Ma 8158 (Sioux Falls, S D)
 Guerin, William L (IT58) 706 se Essex, Gl 2994 (Milwaukee, Wis)
 Guernsey, Charles F (G56) 704 w 33rd, Lo 6667

Guertin, Francis A (Ag56) 1686 4127 Vincent av s, Wa 4413
 Guetzlaff, Mary A (A55) 2760 Thomas av s, Ke 0220
 Guetzlaff, Robert W (A57) 2760 Thomas av s, Ke 0220
 Guffan, Alvin J (A55) 1245 Queen av n, Hy 6402
 Guilbert, Gordon E (G56) 2022 Palace av, St P, Em 9628
 Guida, Ruth (Ed57) Comstock Hall, Ma 8158 (Minneapolis)
 Guinand, Patsy L (Ed57) 204 12th av se, Ma 8158 (Chicago, Ill)
 Gulbrandson, Gerald D (B55) MB-236 University Village, Gl 9193 (Albert Lea)
 Gulbrandson, Walter M (A57) 307 16th av se, Gl 1732 (Bemidji)
 Gulbransen, Mary J (Ed55) 2939 46th av s, Dr 0021
 Gulbranson, Allen J (A56) 1414 Englewood av, St P, Pr 2615
 Gulbranson, Elizabeth J (Ed56) 1414 Englewood av, St P, Pr 2615
 Gullickson, Glenn Jr (Gr) 1730 Irving av s, Ke 0471
 Gullickson, Ronald O (IT59) 2706 Blaisdell av s, Pl 5123 (Austin)
 Gullixson, Roger A (A56) 3400 St Paul av, Wa 4588
 Gullman, Erma L (Ed55) 1480 Snelling av n, St P, Ne 8850
 Guminga, George J (A58) 673 22nd av ne, St 8-5233
 Gummert, Allan J (A57) 2006 Park av, Ge 2378
 Gumprecht, William H (Gr) 483 Lynnhurst av w, St P, Mi 9134 (Quincy, Ill)
 Gunberg, Inez E (Ed58) 4012 21st av s, Du 4802
 Gundersen, Gunnar A (Gr)
 Gundershaug, Robert B (A57) 600 15th av se, Gl 3278 (Willmar)
 Gunderson, Alfred L (IT58) 615 16th av n, South St P, La 7398
 Gunderson, Elmer H (PT55) 816 Glenwood av n, Ma 3979
 Gunderson, Glenn A (A57) 1421 se 6th, Gl 1619 (Glenwood)
 Gunderson, Joann L (Ed56) Comstock Hall, Ma 8158 (Blue Earth)
 Gunderson, Orville M (Ag55) (1356) 1226 se 5th, Gl 7216
 Gunem, Beatrice I (Ed55) 217 11th av se, Ma 8158 (Osseo, Wis)
 Gunlock, Gordon C (Ed57) 1030 e Lake, Wayzata
 Gunlogson, Richard W (Ed57) Centennial Hall, Ma 8158 (Clarkfield)
 Gunn, Carol A (Ed58) 5606 Wooddale, Wa 7910
 Gunn, Frances E (A58) 5606 Wooddale av s, Wa 7910
 Gunner, Ramona G (A58) 4917 Nicollet av s, Co 5714
 Gunner, Robert L (A58) 4917 Nicollet av s, Co 5714
 Gunther, Hazel M (A56) 3223 Stevens av s, Re 9065
 Gunther, Terry C (IT58) 412 se Oak
 Gurewitz, Harvey S (G56) 1426 Knox av n, Al 2714
 Gurewitz, Morton (G56) 1029 Morgan av n, Ju 1637
 Gurtek, Adeline C (G56) 2460 w County rd D, Pr 1640
 Gurtler, Charles W (D58) Pioneer Hall, Ma 8158 (Wisconsin Rapids, Wis)
 Gust, Carol J (A57) 3041 Maryland av, St Louis Park, Wa 4841
 Gustad, Paul A (A57) 403 Beacon av, St P, Ne 5068
 Gustafson, Alan W (IT59) 3200 ne Benjamin, Gr 6612
 Gustafson, Beverlee (Ed58) Sanford Hall, Ma 8158
 Gustafson, Carol H (N56) Powell Hall, Ma 8158 (St Peter)
 Gustafson, Clair H (A55) 4410 Upton av s, Wa 1360
 Gustafson, Dale A (IT58) 5344 36th av s, Du 4717
 Gustafson, Dennis G (A57) 3152 37th av s, Pa 2-2852
 Gustafson, Faye A (A57) 1125 Geranium av e, St P, Va 3471
 Gustafson, Gail F (A57) 1000 se 5th, Ge 4374 (Mountain Lake)
 Gustafson, Gerald J (IT58) Pioneer Hall, Ma 8158 (Eau Claire, Wis)
 Gustafson, Geraldine (A55) 821 se 6th, Li 4627
 Gustafson, Jean M (Ed57) 49 Williams av se, Gl 1941 (Granite Falls)
 Gustafson, Joan M (A58) 1409 e 46th, Lo 0345 (Hanley Falls)
 Gustafson, John R (A58) 1348 w Idaho, St P, Mi 8780
 Gustafson, Kenneth J (IT58) 2725 Toledo, St Louis Park, Wa 9173
 Gustafson, Leonard H (A57) 3045 Louisiana av, Mo 9-7255
 Gustafson, Leonard L (G55) 3540 ne Harding, Gr 6865
 Gustafson, Lois M (Ed55) 1406 Edgerton, St P, To 4029
 Gustafson, Marcella A (Ag56) (850) 1387 Cleveland av n, St P, Mi 4222 (Willmar)
 Gustafson, Marjorie L (Ed56) 3604 Major, Ch 3148
 Gustafson, Nancy C (A57) Comstock Hall, Ma 8158 (Brainerd)
 Gustafson, Paul O (Gr) 5348 Columbus av s, Pl 7645
 Gustafson, Richard G (A58) 804 n Pascal, St P, Mi 2507
 Gustafson, Richard P (IT58) 2419 ne Polk, Gr 6372
 Gustafson, Robert T (A57) 1315 Raymond av, St P, Ne 5582 (Spring Valley)
 Gustafson, Robert W (Md55) Box 229, Mound
 Gustafson, Roger G (G56) 4315 Lyndale av s, Pl 2919
 Gustafson, Royal R (P57) 1721 University av se, Gl 1708 (Fairmont)
 Gustavson, Jennie L (N58) 833 e River rd, Gl 2078 (Olivia)
 Guthmiller, Delmar D (Ag58) (1448) (Tripp, S D)
 Guthrie, Charles M Jr (VMD57) (529) 1022 15th av se, Gl 5602
 Guttman, Burton S (A58) 700 Queen av n, Hy 1302
 Guttman, Isaiah (Gr) 1627 Upton av n, Hy 2170
 Guttman, Ronald D (A58) 3630 Zenith av s, Wh 5337
 Gutzmann, Bruce W (Ag58) (1048) 311 e Curtice, St P, Ca 8-4476
 Guy, Eugene J (Gr) 2966 n Simpson, St P, Ne 3690
 Guyaux, James R (IT59) 514 8th av se, At 9537 (Salol)
 Guynn, Fred I (D58) 2217 22nd av ne, Gr 1881 (Powell, Wyo)
 Guzik, George C (G56) 751 ne Jackson, Ge 4559
 Guzinski, John P (Ed56) Pioneer Hall, Ma 8158 (Rochester)
 Guzy, Darrell J (A58) 2919 ne Fillmore, Gr 1251
 Guzy, Robert A (L58) 2544 Quincy, Gr 2721
 Gydesen, William M Jr (A58) 1093 Smith av s, West St P, Ca 2-4547
 Gymer, Roger G (Gr) Centennial Hall, Ma 8158 (Cleveland, Ohio)

H

- Haack, Darlene B (Ed57) 2108 10th av s, Ge 1296
 Haag, Frances M (A58) 939 w Idaho, St P, Hu 8-8762
 Haaheim, Roger E (A58) 6405 Knox av s, Ro 9-4434
 Haak, Eugene L (IT58) 3227 ne Polk, Gr 5946
 Haak, Mary L (Ed58) 1815 19th av ne, Gr 5710
 Haake, Robert T (IT59) 525 10th av se (Winona)
 Haakenstad, Joan E (Ed55) 5879 Oakland av s, Co 2005
 Haaland, Carsten M (Gr)
 Haaland, Eleanor F (Gr) 4621 Abbott av s, Wh 3056
 Haarstick, Keith C (G55) 1430 University av ne
 Haas, Charles D (Gr)
 Haas, Helmut (Md58) 100 n Oxford, St P, Ca 7-5794
 Haas, James P (A58) 618 15th av se, Gl 2014 (Sleepy Eye)
 Haas, J Eugene (Gr) 820 University av se
 Haas, Joseph A (G55) 1875 Laurel av, St P, Mi 5802
 Haas, Mary H (Gr) 820 University av se
 Haaversen, William J E (A55) Alpha Rho Chi (Bemidji)
 Habberstad, Verle D (IT59) 5104 13th av s, Re 1743 (Underwood)
 Habeck, Ingeborg (Gr) 2325 Chilcombe, St P, Mi 0138 (Germany)
 Habegger, Lester N (Gr) 1715 Hillside av n, Hy 2762 (Berne, Ind)
 Haben, James W (G55) Pioneer Hall, Ma 8158 (Hibbing)
 Haberberg, George (G56) 4078 Brookside av, Wh 7326
 Habergarten, Charles J (L58)
 Haberl, Gloria M (A57) 4700 Circle Downs dr, Ke 7720
 Haberman, Dorothy F (Gr) 819 University av se
 Haberman, Joyce M (A57) 2223 ne Arthur, Gr 4915
 Haberman, Sol (Gr) 819 University av se
 Habermann, Helen (Gr) Comstock Hall, Ma 8158 (Oak Hill, N Y)
 Hable, Joseph E (G55) 2042 Pinehurst av, St P, Em 1594
 Hable, Richard G (IT57) 1815 University av, Gl 5986 (Milwaukee, Wis)
 Hacker, Catherine A (Ed56) Comstock Hall, Ma 8158 (Benson)
 Hackett, Donald D Jr (B56) 5741 Colfax av s, Lo 2164
 Hacking, Janice Y (Ed55) 3745 Glenhurst av s, Wa 8025
 Hackman, Donald T (GS) 1378 Edgerton, St P, To 4169
 Hackman, Helen M (Ag57) (1145) 1378 Edgerton, St P, To 4169
 Haddad, Rocco G (G55) 525 10th av se, Gl 7911 (Winona)
 Hadjiyanis, Demos P (Gr) 617 se Oak, Gl 5700
 Hadland, Phyllis M (FH56) Sanford Hall, Ma 8158 (Canada)
 Hadley, Thomas A (IT59) 4108 Abbott av s, Wa 0053
 Hadlock, Ronald O (IT57) 1116 se 5th, Gl 1385 (Side Lake)
 Hadrits, Ronald P (G56) 1070 Kilburn, St P, Hu 8-8268
 Hadry, Thomas F (A55) Centennial Hall, Ma 8158 (Anoka)
 Haecherl, Frank S (A58) 5312 n Penn av, Ju 1450 (San Diego, Calif)
 Haefner, John E (IT58) 1120 se 5th, Gl 9987 (Wisconsin Rapids, Wis)
 Haeg, Francis C (Ag57) (851) 3735 Texas av, St Louis Park, Ho 6882
 Haertel, Janet L (G55) 5301 Stevens av s, Lo 2209
 Hafermann, Mark D (A55) 1813 University av se, Gl 5011 (Lindstrom)
 Hafich, Jean Y (A58) 2223 ne Lincoln, Gr 8664
 Hafner, Gerald J (IT56) 5621 Elliott av s, Pl 5423
 Hafstrom, John E (Gr)
 Haga, Juola A (A55) 3201 Kyle av n, Ju 3874
 Hagaman, Robert R (A58) Pioneer Hall, Ma 8158 (Rochester)
 Hage, Jack L (A58) 2315 ne Madison, Gr 0726
 Hageman, Patricia A (A55) 1012 se 5th, At 5500 (Hopkins)
 Hagemeister, Robert G (B56) 1609 University av se, Gl 1335 (Manfred, N D)
 Hagemo, Walter D (Ag58) (1545)
 Hagen, Audrey J (N58) 2420 Oakland av s, Ge 0806
 Hagen, Avonell E (Ed55) 1025 se 6th, Gl 1863 (Erskine)
 Hagen, Charles M (Gr) 2141-A University Grove e, St P (Minneapolis)
 Hagen, Daniel D (VMd56) (530)
 Hagen, Donald J (IT56) Centennial Hall, Ma 8158
 Hagen, Harold G (A57) 6617 Normandale rd, Mo 9-7032
 Hagen, James H (AS) 514 14th av se, Gl 9811 (Montevideo)
 Hagen, Janice R (G56) 4734 Aldrich av n, Ch 9419
 Hagen, Karen A (A57) 58 Malcolm se, Gl 9144 (Denver, Colo)
 Hagen, Lois A (Ag58) (900) Brewster Hall, Ne 5305 (Badger)
 Hagen, Marilyn A (Ed55) 3925 23rd av s, Dr 2920
 Hagen, Marilyn R (Ed56) 3138 McKinley, Gr 4537
 Hagen, MaryAnn (A58) Winchell Cottages, Ma 8158 (Underwood)
 Hagen, Merle J (G56) 4715 ne Main, Gr 2245
 Hagen, Oliver H (Ag58) (1460)
 Hagen, Oscar M (IT55) 1920 11th av s (Dunseith, N D)
 Hagen, Richard B (A57) 2429 Irving av s, Ke 6197
 Hagen, Robert C (A57) 2937 Bryant av s, Lo 3219
 Hagen, Ronald L (IT56) 7244 Oakland av, Pl 2767
 Hagen, William M (A58) 1708 se 4th, Pa 2-1159
 Hager, Robert J (G56) 1940 Carroll, St P, Mi 6407
 Hagerman, Raymond E (IT59) 1552 Holton, St P, Mi 8403
 Hagerman, Robert L (Gr) 112 University Village, Gl 7169
 Hagerty, Dorothy R (Ed56) 542 Lincoln av, St P, Ca 7-4463 (Kilkenny)
 Hagerty, Thomas J (Ag57) (944) 2123 Knapp, St P, Ne 6782 (Janesville)
 Hagestad, Carol M (Ed55) 5032 Halifax av s, Wa 4608
 Hagey, Margaret A (Ed56) Comstock Hall, Ma 8158 (Little Rock, Ark)

Hagfors, Norman R (IT59) 4624 ne Folk, Gr 7355
 Hagg, Donald A (A55) 804 University Village, Gl 2212 (Winthrop)
 Hagg, Ruth H (Ed57) Sanford Hall, Ma 8158 (Hector)
 Hage, Jack T (G55) 2338 Marshall, St F, Pr 3793 (Worthington)
 Hage, Paul H (G55) 429 2nd av se, Li 2504 (Red Wing)
 Haggemiller, Carol J (A57) 277 n Owasso Blvd, St P, Iv 4-1685
 Haggquist, Jean R (Ed56) 5544 Vincent av s, Wh 5722
 Haggquist, Robert S (A57) 5544 Vincent av s, Wh 5722
 Haggstrom, Betty L (Ag57) (1248) 449 University Village
 Haggstrom, William A (G56) 1413 Lyndale av n, Ch 3573
 Haglund, Virginia D (A58) 4616 Longfellow av, Dr 3980
 Haglund, Edwin A (Gr) 235 20th av s, Li 9834 (Oscoda, Mich)
 Haglund, Richard W (IT59) 1987 Sargent av, St P, De 7456
 Hagman, Daryl D (A58) 5021 Sheridan av n, Al 0115
 Hagstrom, Clyde T (A57) 3734 Thomas av n, Hy 3158
 Hague, David R (IT56) 2407 Elliot av s, Br 5367
 Hague, Mary L (A56) 2407 Elliot av s, Br 5367
 Hahn, John E (IT57) Centennial Hall, Ma 8158 (Boyd)
 Hahn, Mavis D (EdS) 410 11th av se, Gl 1630 (Albert Lea)
 Hahn, Neal A (G55) MB-518 University Village
 Haldos, John C (BS) 613 se Oak, Gl 5951 (Hibbing)
 Haight, David R (A55) 709 15th av n, South St P, La 7024
 Haight, Elizabeth L (A58) 709 15th av n, South St P, La 7024
 Haight, Jean E (Ag56) (1230) 1387 Cleveland av n, St P, Mi 4222 (Little Falls)
 Haight, John O Jr (EdS) 1108 27th av n, Ch 1434
 Haight, Roscoe E (G56) 2222 ne Johnson, Gr 2625
 Haik, Jane E (A57) 2736 Hennepin av, Co 5562 (Excelsior)
 Hain, Andrew A (B55) 600 16th av se, Gl 9294 (Mound)
 Hainer, William H (IT55) 1528 Grand av, St P, De 1521 (Winona)
 Haines, Billy L (IT58) 1006 42nd av ne, Su 8-8510
 Haines, Jack E (A57) 6801 Garfield av s, Ro 9-4673
 Haines, Jerry W (A57) 6801 Garfield av s, Ro 9-4673
 Haines, John G (B56) Centennial Hall, Ma 8158 (Willmar)
 Haining, Roger W (D55) 140 27th av se, Br 5993
 Hakala, Audrey L (EdS) 2421 Grand av s, Ke 1250
 Hakanson, Richard J (IT57) 4225 ne 6th, Gr 3647
 Hakanson, Ronald G (Ag58) (1522) 557 17th av n, South St P, La 5346
 Hakarin, Alice R (A58) 237 Morgan av n, Br 2302
 Hakes, Kenneth R Jr (Ag57) (1579) 2060 Carter, St P, Ne 4790 (Springfield)
 Halberg, Robert A (IT56) Centennial Hall, Ma 8158 (Aurora)
 Halbert, Bill B (A58) 100 16th av n (Mound)
 Hald, Rodney D (IT59) 5221 56th av n, Or 7-9746
 Haldeman, Frederick B (A55) 1973 Sheridan av s, Ke 5334
 Haldeman, John C (Gr) 730 Cromwell av, St P, Mi 3115 (Whitehall, Mont)
 Hale, John S (IT59) 5115 Arden av, Edina, Wa 6995
 Hale, Robert W (IT56) 1725 University av se, Gl 1417
 Halewood, William H (Gr) 1072 18th av se, Gl 5425
 Halfen, Frank J (IT58) 232 Iglehart av, St P, Ca 7-1906
 Halko, Robert L (A57) 2024 29th av s, Ma 0935
 Hall, Agnes B (Ed56) 2501 Chicago av, Ge 9482
 Hall, Barbara A (G55) 5141 Ewing av s, Wh 3362
 Hall, Barbara L (Gr) 1111 se 4th, Gl 1003 (Brainerd)
 Hall, Carrie E (PH55) Comstock Hall, Ma 8158 (Hannibal, N Y)
 Hall, Cecil E (Ag57) (1349) 224 9th av se (Atwater)
 Hall, Elizabeth D (Ed56) 636 s Saratoga, St P, De 4247
 Hall, Gerald A (G56) 4124 44th av s, Pa 2-0519
 Hall, Howard L (A58) Waconia
 Hall, Hugh L (GS) 845 Conway av, St P, Va 8591
 Hall, James A (IT55) MB-255 University Village, Gl 2158 (Albert Lea)
 Hall, Janice A (N55) Powell Hall, Ma 8158 (Worthington)
 Hall, Jerry H (D56)
 Hall, John J (Md55) 2500 s 6th, Ma 2361
 Hall, Marian D (AS) 1626 w 25th, Ke 1890
 Hall, Nancy C (Ed56) 4745 2nd av s, Re 5887
 Hall, Patricia G (G56) 4140 Xerxes av s, Wh 1096
 Hall, Richard A (D55) 124 Biglow lane, St P, Hu 9-5467
 Hall, Thomas A (B56) 501 se Walnut, Gl 7690 (Waterville)
 Hall, William H Jr (G56) 110 w Diamond Lake rd, Re 8840
 Hallab, Mahmoud R (PHS) 415 Oak Grove (Lebanon)
 Hallaway, Ben E (Gr) 2733 Ewing av s, Wh 6289
 Hallberg, Daniel P (IT58) 2739 ne Benjamin, Gr 1018
 Hallberg, Francis L (A55) 3560 Minnehaha av s, Pa 2-8943
 Hallberg, Fred W (IT58) 2294 Commonwealth av, St P, Mi 6725
 Hallberg, Patricia M (Ag55) (1660) Rt 1, Excelsior
 Hallen, Gladys I (Gr) 56 Inner dr, St P, Em 8987
 Hallfn, Lawrence W (A58) 1319 Lincoln av, St P, Em 8871
 Hallgren, Howard E (Gr) 6013 Cambridge, Mo 9-7124
 Hallgren, Roger B (Md56) 317 se Union, Gl 1839 (Cologne)
 Halliday, Earl D (G56) 1276 Marshall av, St P, Ca 6-5985 (Bertha)
 Halliday, Phillip V (Gr) 4745 5th av s, Lo 3256
 Hallin, Harold T (A57) 3039 ne McKinley, Gr 0732
 Halling, Donna J (Md56) 4032 Chicago av, Co 5990
 Halling, Lloyd L (Gr) 3118 ne McKinley, St 8-5337
 Halloran, John I (L58) Centennial Hall, Ma 8158 (Jackson)
 Halloran, Rita A (AS) 3210 Girard av s, Re 0853
 Halloran, William R (AS) 2161-H University Grove East, St P

Hallquist, James F (IT59) Pioneer Hall, Ma 8158 (Red Wing)
 Halmekangas, William J (B55) 1029 se 4th, Li 3857 (Virginia)
 Halone, Marilyn B (Ed55) 909 se 4th, Br 3765 (Seattle, Wash)
 Halper, Judith A (A58) 1733 Highland pkwy, St P, De 3296
 Halper, Sheila R (A58) 1951 Highland pkwy, St P, Em 8310
 Halpern, Phyllis (A57) 4908 Upton av s, Wa 4231
 Halron, Sharon A (A57) 728 e 58th, Lo 0391
 Halsey, Clifton F (Gr) 1018 s 2nd, Stillwater
 Halverson, Charles D (P55) 1229 Dayton av, St P, Ca 5-2838 (Vernon Center)
 Halverson, Charles W (D58) 627 13th av se, Gl 7452 (Austin)
 Halverson, Jerome D (A58)
 Halverson, Kermit J (Md55) 34 Williams av se, Li 2450
 Halverson, Merle V (Ag56) (1357) 1489 Hythe, St P, Pr 1176 (Hallock)
 Halverson, Phyllis L (N55) Powell Hall, Ma 8158 (Fergus Falls)
 Halverson, Sandra A (A57) 211 11th av se, Ma 8158 (Atwater)
 Halverson, Sandra J (G56) 885 e Jessamine, St P, Va 4056
 Halvorsen, Donald E (G56) 1010 Stewart av, White Bear Lake
 Halvorsen, LaDonna V (A58) 2500 16th av s, Dr 2946
 Halvorsen, Marcia L (A56) 942 Cromwell av, St P, Ne 2477
 Halvorson, Alan L (IT57) (Redwood Falls)
 Halvorson, David C (Md58) 3336 Stevens av s, Lo 5247 (St Peter)
 Halvorson, David O (IT55) 355 University Village (Redwood Falls)
 Halvorson, Gary A (B56) 1615 se 7th, Gl 9147 (Spicer)
 Halvorson, J Daniel (A58) 950 Shryer av, St P, Hu 9-5224
 Halvorson, Nancy Jo (A57) 12405 Ridgemount av, Or 5-6974
 Halvorson, Thomas C (IT59) Pioneer Hall, Ma 8158 (Alexandria)
 Halvorson, Thomas L (UC56) 320 17th av se, Gl 1155 (Duluth)
 Halvorson, Wendell L (A58) Pioneer Hall, Ma 8158 (Spicer)
 Hamann, Edwin L (Ag57) (696) 1305 Cleveland av n, St P, Ne 6790 (Lafayette)
 Hamann, Jay R (IT59) Pioneer Hall, Ma 8158 (Lake Park, Iowa)
 Hamann, Kenneth L (EdS) 2107 Juno av, St P, Em 5627
 Hamari, Roy M (Ed56) 1907 4th av n, Br 8980
 Hambleton, Glen W (Ed58) 1612 n Aldrich (Isle)
 Hamed, Sayed K (Gr) 315 e 14th, Br 5588 (Egypt)
 Hamer, Marilyn J (PH55) Powell Hall, Ma 8158 (Canada)
 Hamer, Robert M (IT59) 1349 e 4th, St P, Vi 4-2764
 Hamerly, Mary A (Ed55) 1810 se 4th, Gl 2625 (Menomonie, Wis)
 Hamernick, Jay E (Ag58) (1387) 4420 2nd av s, Co 1211
 Hames, Carmen K (A57) 2517 Bryant av s, Lo 9406
 Hamilton, Francis G (A58) 11310 Timberline rd, Or 5-7080
 Hamilton, Glenn D (IT57) 816 e 17th (International Falls)
 Hamilton, Herbert L (A55) 3215 w 44th, Wh 8859
 Hamilton, Howard B (Gr) 524 University Village, Gl 3358 (Wichita, Kan)
 Hamilton, John W (A57) 4615 Zenith av s, Wa 9536
 Hamilton, John W (Gr) Twin City Trailer Park, New Brighton (Pequot Lakes)
 Hamilton, Joseph E (Gr) 850 7th av s, South St P, La 5733
 Hamilton, Patricia S (Ag57) (902) 900 s Fairview av, St P, De 2559
 Hamilton, Robert (Gr) 1428 se 6th, Gl 3135 (Bangor, Me)
 Hamilton, Wallace G (IT58) 1071 Ottawa av, St P, Ca 2-5277
 Hamlin, Catherine R (A57) 5730 Washburn av s, Wh 8531
 Hamlin, Willard D (A57) 713 31st av n, Al 3603
 Hamm, Marilyn S (A57) Comstock Hall, Ma 8158 (Saginaw)
 Hammack, Betty S (Ed55) 3137 Fremont av s, Co 2881
 Hammargren, Larry R (A58) 1401 se 6th (Deer River)
 Hammel, William D (Ed56) 4243 Webster av s, Wa 7814
 Hammen, Ester E (G56) 1028 25th av se
 Hammen, Alvin N (IT57) 625 Cleveland s, St P, Em 7575
 Hammer, Curtis C (IT56) 4820 Xerxes s, Wh 7096
 Hammer, Donald G (D58) Centennial Hall, Ma 8158 (Colfax, Wis)
 Hammer, Edwin S (Ed56) 1100 21st av se
 Hammer, Kathryn R (MdTS) 500 se 6th, Gl 5603 (Little Falls)
 Hammer, Lowell E (A57) 608 North, Anoka
 Hammer, Roger D (IT58) Pioneer Hall, Ma 8158 (Rushford)
 Hammer, Roland M (Md58) 2175-B Folwell av, St P, Mi 2907 (Dawson)
 Hammerly, Fred J (D56) 814 se Essex, Gl 1324 (Albany, Wis)
 Hammerly, Harry A (B55) 957 e Hyacinth av, St P, Va 5427
 Hammill, Anne E (Ag57) (1871) 5114 Schmidt Crossroad, Rt 11
 Hammill, James H (Ag57) (1593) 5114 Schmidt rd
 Hammond, C Jane (Ed56) 3309 Irving av s, Re 4431
 Hammond, Dennis M (IT57) 3533 2nd av s, Lo 7193
 Hammond, Katharine (G56) 1347 Goodrich av, St P, Em 7812
 Hammond, Maynard K (G55) 3302 Columbus av, Re 8818
 Hammond, Wilma J (PH55) 824 se Essex, Gl 5249
 Hamouda, Khalil A G (Gr) 2024 Commonwealth av, St P, Pr 7492
 Hamouda, Marjorie E (Ag56) (1300) 2024 Commonwealth St P, Pr 7492 (Starbuck)
 Hampel, Anna T (D56) 200 Penn av s, Ke 1817
 Hampson, James A (G56) 2135-A Folwell, St P, Ne 3492 (Minneapolis)
 Hamre, Hadley A (A56) 2112 Pillsbury av
 Hanada, Juji (Md58) 223 se Harvard, Gl 7238
 Hanauer, Patricia M (MdTS) 500 se 6th, Ge 5603 (Albany)
 Hancock, David (Gr) 2076 Dayton, St P, Pr 3559
 Hancock, Joan L (A57) 5234 Mayview rd, Hopkins, Ho 2266
 Hancock, John L (Gr) 4721 11th av s, Re 2280
 Hancock, John M (IT59) Pioneer Hall, Ma 8158 (Scotia, N Y)
 Hancock, Richard B (D57) 312 se Harvard, Gl 9921
 Hand, William C (IT56) 4431 w 52nd, Wh 7488

Handberg, Gordon O (IT57) 5021 50th av n, Robbinsdale, Or 7-9062
 Handberg, Roger E (IT57) 3701 Thomas n, Hy 5833
 Handley, Ronald L (A58) 3856 45th av s, Dr 0819
 Handy, Dean S (IT57) 1019 16th av se, Gl 3534 (Faribault)
 Handzus, Patricia M (G56) 3234 e 37th, Pa 2-2859
 Hanebuth, Lorna E (Ed56) 1128 se 6th, Gl 1181
 Hanenburg, Ruth A (N56) Powell Hall, Ma 8158 (Milaca)
 Haney, David G (Md57) 631 se Oak (St Paul)
 Haney, James E (A55) 2469 Wooddale
 Hang, Geraldine J (Ag58) (1112) 576 s Brimhall, St P, Em 9105
 Hanggi, Gerald J (Gr) 1215 Jessie, St P, Vi 4-1468
 Hanify, Maurice M (VMd58) (1810) 2599 n Lexington, Hu 9-7507
 Hanisch, Edward C Jr (Gr)
 Hank, Gerard E (G56) 7520 Nicollet av, Ro 9-9728 (Olivia)
 Hankerson, Richard G (Ag58) (752) 1440 Raymond av, St P, Pr 2902 (Minnesota Lake)
 Hankins, Donald J (Ag57) (698) 1485 Cleveland av n, St P, Ne 3196 (Cleveland)
 Hankins, Phillip B (Ag58) (1941) 3715 1st av s
 Hanley, Ada L (A55) 909 se 4th, Br 3765 (Staples)
 Hanley, Gerald M (IT57) 254 s Warwick, St P, Em 6348
 Hanlon, Judith V (OT55) 9235 Medicine Lake rd, Or 5-8063
 Hanna, Luone E (A58) 1603 ne Washington, St 1-4741
 Hannam, Herbert J (Gr) MB-334 University Village
 Hannan, Vivian C (AS) 3720 Penn av n, Al 9487
 Hannasch, Donald F (IT56) 1267 Blair av, St P, Pr 7401
 Hannibal, Kathryn A (G56) 1891 Randolph, St P, De 3536
 Hannon, Donald W (Gr) 792 w County rd I, New Brighton, Iv 4-1852
 Hannon, Irene M (A58) 1011 Marion, St P, Hu 9-1173
 Hanover, Russell D (A58) Pioneer Hall, Ma 8158
 Hanrahan, George D (Gr) 984 17th av se, Gl 3151 (Milwaukee, Wis)
 Hanrehan, Geraldine J (Ag56) (855) 4829 Ewing av s, Wa 9429
 Hanrehan, Virginia M (G56) 1015 w 33rd, Lo 5543
 Hans, Adelia K (A58) 5352 15th av s, Re 6423
 Hans, Virginia E (A57) 316 10th av se, At 8107 (Wahpeton, N D)
 Hansberger, James R (IT57) Pioneer Hall, Ma 8158 (Dawson)
 Hanscom, Banning L (Gr) 2016 Princeton, St P, De 8446
 Hanscom, Theodore L (A58) Pioneer Hall, Ma 8158 (Bradentown, Fla)
 Hansel, Richard D (G55) 1978 Princeton av, St P, Em 9619
 Hanseman, Karla J (DH56) Sanford Hall, Ma 8158 (Mondovi, Wis)
 Hansen, Alice M (Ed58) 6208 Nicollet, Ro 6-9972
 Hansen, Betsy I (A58) 1516 Rhode Island av n, Or 5-7164 (Golden Valley)
 Hansen, Carol A (Ed55) 1320 se 7th, Gl 1265 (Huron, S D)
 Hansen, Diana V (A58) 1803 e County rd E, White Bear Lake, Vi 7-1661
 Hansen, Donald A (A55) 1406 se 7th, Gl 9291
 Hansen, Duane G (B55) 1623 University av se, Gl 2883 (Grand Rapids)
 Hansen, Edward E (G56) 5317 w 56th, Mo 9-9279
 Hansen, Elizabeth A (A57) Sanford Hall, Ma 8158 (Wadena)
 Hansen, Gary E (A58) 4109 3rd av s, Re 2511
 Hansen, Gilbert A (G56) 3314 Aldrich av n, Ch 5114
 Hansen, Gordon J (IT58) 888 Lake, St P, Vi 4-1797
 Hansen, Gretchen B (A57) Comstock Hall, Ma 8158 (Virginia)
 Hansen, Harold C (AS) 750 ne Madison, Fi 2379
 Hansen, Harold W (Ag57) (1285) 828 Washington av se, Gl 7282 (Barron, Wis)
 Hansen, Helen B (N55) Powell Hall, Ma 8158 (Stillwater)
 Hansen, James C Jr (Gr) 415 Logan av s, Ke 7162
 Hansen, Jean L (N53) 1921 Colfax av s, Ke 4275
 Hansen, Joan L (A58) 2858 James av s, Gl 1628
 Hansen, John P (Gr) 2103-B Folwell, St P, Mi 9795 (Swatara)
 Hansen, John W (Gr) 1520 se 4th, Gl 9990 (Edgar, Neb)
 Hansen, Karol A (Ed56) 129 Melbourne av, Gl 3888
 Hansen, Lois A (OT56) 6000 Otter Lake rd, White Bear Lake
 Hansen, Margot L (Ed56) 3610 Unity av, Robbinsdale, Ju 3015
 Hansen, Marise L (G55) 4328 16th av s, Dr 0655
 Hansen, Michael H (VMd 57) (531) 1475 Cleveland av n, St P, Ne 1763 (Rockville)
 Hansen, Nancy N (AS) 140 1/2 Maria, St P
 Hansen, Patty S (B56) Comstock Hall, Ma 8158 (Coleraine)
 Hansen, Richard R (A57) 7028 Lake Shore dr, Ro 9-8774
 Hansen, Robert E (G56) 303 n Wilder, St P, Em 9847
 Hansen, Robert T (G56) 1300 e Como blvd, St P, Hu 8-1035
 Hansen, Roger C (A56) 750 ne Madison, Fi 2379
 Hansen, Roger H (IT59) 2748 42nd av s, Dr 5974
 Hansen, Roxane L (Ag58) (915) 4921 17th av s, Du 7115
 Hansen, Shirley M (A58) 5833 Park av, Lo 6680
 Hansen, Steiner E (G56) 1949 e River rd, Br 4873
 Hansen, Theodore O (Ag55) (911) 1469 Cleveland av n, St P, Pr 1929 (Clearbrook)
 Hansen, Thomas E (A58) 1023 Jessie, St P, To 0835
 Hansen, Thomas F (Gr) Rt 2, Lakeville, At 7207
 Hansen, William C (G56) 5317 w 56th, Edina, Mo 9-9279
 Hansen, William K (G56) 6030 St Croix av, Golden Valley, Ju 5803
 Hansen, William M (IT59) 363 University Village, Gl 5818
 Hansing, Charles I (IT58) 3145 5th av, Pl 2087
 Hanson, Alton O (Ag58) 1531) 2273 Commonwealth, St P, Mi 3194 (Albert Lea)
 Hanson, Arnold A (IT55) Centennial Hall, Ma 8158 (Hayward, Wis)
 Hanson, Arthur J (Ag57) (1399) 4720 Beard av s, Wh 8152 (Braham)
 Hanson, Barbara M (A55) 514 11th av se (White Bear Lake)
 Hanson, Calvin B (Gr) 6623 Knox av s (Dassel)

Hanson, Carl C (P56) 2153-B Folwell, St P, Ne 3752 (Osakis)
 Hanson, Carl R (B55) 21 w 61st, Ro 9-9159
 Hanson, Charles C (IT58) 1115 se 4th, Gl 9620 (Deer River)
 Hanson, Charles S (A57) 7215 Pillsbury av s, Ro 9-9752
 Hanson, Curtis H (EdS) 2601 w 66th, Ro 9-4726
 Hanson, Daniel T S (IT58) 21 Melbourne av se, Gl 5058
 Hanson, Dennis H (Ed55) 2418 ne Fillmore, Gr 4235
 Hanson, Donald D (IT56) 1808 Stevens av s, Ll 6231
 Hanson, Donald M (A58) 1834 Princeton av, St P, De 1737
 Hanson, Donna R (G55) 25 Woodland rd, Wa 4342
 Hanson, Dorothy D (G55) 600 9th av se, Gl 2577 (Canby)
 Hanson, Edna O (Ag58) (764) Brewster Hall, St P, Ne 5305 (New Richland)
 Hanson, E LaVyrne (OT55) 3323 Elliot av s, Re 2259
 Hanson, Eleanor P (Ed55) 329 10th av se, At 0389 (Albert Lea)
 Hanson, Eugene W (Md56) 816 Hague av, St P, Ca 6-0744
 Hanson, George L (Ed57) 4508 Edmund blvd, Dr 9614 (Superior, Wis)
 Hanson, Georgeane M (Ed55) 407 Oak Grove, At 6796
 Hanson, Gilbert N (A57) 3806 ne 2nd, Su 8-3546
 Hanson, Gordon H (Gr) 1321 e 24th, Pa 1-2346
 Hanson, Harlis D (Md56) 317 se Union, Gl 1839 (Red Wing)
 Hanson, Heather A (N58) Powell Hall, Ma 8158 (Walker)
 Hanson, Idelle J (Ed56) Comstock Hall, Ma 8158 (Nielsville)
 Hanson, Iomae (A58) 3119 Clinton av s, Re 3027 (Fergus Falls)
 Hanson, James H (Gr) 1231 Rose Vista ct, St P, Mi 6551
 Hanson, Janene A (A58) 1313 Boyce rd, Hopkins, Ho 4496
 Hanson, Janet C (Ag58) (1106) Brewster Hall, St P, Ne 5304 (St Peter)
 Hanson, Janice A (Gr) 5400 Larada Lane, Ho 1203
 Hanson, Joel T (Gr) 915 se Fulton, Gl 7290 (Menno, S D)
 Hanson, John A (A55) 3812 Harriet av s, Pl 8416
 Hanson, June A (Ed55) 2037 Hampshire av, Or 5-7557
 Hanson, Katherine A (Ed57) 1995 Bayard av, St P, De 4083
 Hanson, Keith A (IT57) 311 se Walnut, Gl 2137 (Red Wing)
 Hanson, Lawrence (A58) 3624 Stevens av, Pl 6647
 Hanson, L Montagu (IT55) Centennial Hall, Ma 8158 (Green Bay, Wis)
 Hanson, LeRoy A (IT55) 407 Oak Grove, At 6796
 Hanson, Lon A (G56) 5027 Nokomis, Dr 3534
 Hanson, Lowell D (Gr) 2117-B Hoyt av, St P, Ne 8207 (Winthrop)
 Hanson, Lynette J (A57) 4154 James av n, Hy 0505
 Hanson, Marie E (Gr) 5712 Grand av s, Lo 1531
 Hanson, Martha A (Ed57) Sanford Hall, Ma 8158 (Oakland, Calif)
 Hanson, Mavis A (Ed57) Comstock Hall, Ma 8158 (Lanesboro)
 Hanson, Melvin A (B55) 210 n 7th, Hudson, Wis
 Hanson, Milton E (IT57) 111 e 31st, Co 9253
 Hanson, Orville D (VMD56) (532) 2124 Como av, St P, Pr 1800
 Hanson, Patricia F (Ag57) (1200) Comstock Hall, Ma 8158 (Duluth)
 Hanson, Paul W (A57) 618 15th av se, Gl 2014
 Hanson, Pauline A (G56) 34 St Mary's av se, Ll 3372
 Hanson, Richard E (Ag55 (1701) 2621 Colfax av s, Ke 2842 (Winthrop)
 Hanson, Robert D (IT56) 390 Maple, St P, Va 7029
 Hanson, Robert D (A55) 1725 University av se, Gl 1417
 Hanson, Robert D (IT58) 310 12th av se, Gl 7654 (Albert Lea)
 Hanson, Robert H (IT57) 2925 Clinton av s, Co 5968
 Hanson, Robert W (B56) 2719 Aldrich av n, Hy 6247
 Hanson, Ronald D (A58) 5324 38th av s, Pa 2-8727 (Thief River Falls)
 Hanson, Ronald W (IT57) Centennial Hall, Ma 8158 (Alexandria)
 Hanson, Sam R (EdS) 2924 Dakota av, Mo 9-6390 (Warroad)
 Hanson, Sandra J (A57) 3116 32nd av s, Du 1090
 Hanson, Sigurd E (Ed58) 2615 Fremont av n, Ch 3566
 Hanson, Theodore E (B55) 4263 Grimes av n, Robbinsdale, Or 7-7475
 Hanson, Thomas E (B56) 1615 se 7th, Gl 9147 (Willmar)
 Hanson, Vernon G (IT59) 428 e Hennepin, At 9919
 Hanson, Wayne M (Ag57) (1668) 307 16th av se, Gl 1732 (Kerkhoven)
 Hanson, William D (A55)
 Hanson, William H (BS) 795 Jenks av, St P, Va 4212
 Hanstad, Warner P (G56) 3012 ne Polk, Gr 0802
 Hantsbarger, William M (Gr) 2111-F Hoyt av w, St P (Wenatchee, Wash)
 Hanzel, Albert J (EdS) 362 Saratoga, St P, Em 1840
 Harber, Ronald G (IT57) Pioneer Hall, Ma 8158 (Austin)
 Harbo, Glenn A (A56) Comstock Hall, Ma 8158 (Austin)
 Harbo, Virginia W (Ed56) Comstock Hall, Ma 8158 (Austin)
 Harbour, Ernest D (IT59)
 Hardeman, Elbert (AS)
 Harder, Donald S (Md57) 317 se Union, Gl 1839 (Mountain Lake)
 Harder, Edward L (IT59) 954 Cherokee, St P, Ca 2-2111
 Harder, Helen I (Ed56) Powell Hall, Ma 8158 (Faribault)
 Harder, Walter P (A57) 414 se Oak, Gl 7693 (Mountain Lake)
 Hardin, J O Einar (Gr) 3635 Columbus av s, Lo 5864
 Harding, Bruce T (Ed58) 1855 Portland, St P, Ne 6228
 Hardle, Donald L (A58) Pioneer Hall, Ma 8158 (Anoka)
 Hardy, Richard E Jr (IT58) 2508 Pleasant, Re 1895
 Hardy, Richard K (A58) 5736 35th av s, Dr 2868
 Hare, Charles A (A57) 1050 Montreal, St P, Em 6218
 Hargreaves, Alan I (A58) 2510 27th av s, Pa 2-7768
 Hargreaves, Darrell G (G56) 2539 15th av s, Pa 2-6307
 Harkess, Donald G (IT59) 4309 Zenith av n, Robbinsdale, Ju 2579
 Harkess, Leslie A (A58) 4309 Zenith av n, Robbinsdale, Ju 2579

Harley, Richard H (A55) 1725 University av se, Gl 1417 (Hopkins)
 Harley, Roy A (Ag57) (1084) 3728 31st av n, Ju 1052
 Harm, Gary W (A56) 1545 Laurel av, St P, Pr 2665
 Harmala, Wayne L (IT55) 4144 28th av s, Du 2868 (Saginaw)
 Harman, Jaclyn E (A58) 2159 Marshall, St P, Ne 8714
 Harmeyer, Gordon H (Gr) 1392 n Pascal, St P, Mi 6197
 Harner, Richard N (A56) 2611 Longfellow av s, Dr 4275 (Blackduck)
 Harnish, Roy W (IT59) Pioneer Hall, Ma 8158 (Cloquet)
 Harold, Glen M Jr (A57) 5700 Elliot av s, Pl 8808
 Harold, Robert G (IT55) 5700 Elliot av, Pl 8808
 Haroldson, John H (D58) Centennial Hall, Ma 8158 (Wood Lake)
 Haroldson, Shirley D (A58) 423 Humboldt av n, Br 2551
 Harper, Joyce A (Ed55) Comstock Hall, Ma 8158 (Harvey, Ill)
 Harper, Robert G (IT57)
 Harper, Roy C (A57) 116 Groveland av, Ll 1076
 Harpole, Ellsworth H (G55) 2316 10th av s, Br 3754
 Harries, Gilbert W (L55) 314 se Oak, Gl 5346 (Duluth)
 Harriman, Richard J (A57) 400 se 6th
 Harrington, Don A (IT55) 5228 11th av s, Lo 1817
 Harrington, Terrence E (A58) 1728 James, St P, De 7076
 Harris, Bruce W (Ag58) (1553) 2261 Scudder, St P (Waukesha, Wis)
 Harris, Harvey S (B55) 801 e River rd, Gl 2248 (St Paul)
 Harris, Helen M (Ed55) 1308 w Minnehaha pkwy, Re 4820
 Harris, John F (G55) 400 10th av se, Fi 2081 (Osakis)
 Harris, Larry E (A55) Q-134 University Village, Gl 2745
 Harris, Leo J (L57) 4207 e Lake Harriet blvd, Lo 5067
 Harris, Louise J (B56) 3025 11th av s, Dr 5266
 Harris, Marilyn D F (A57) 1835 Ford pkwy, St P, De 1826
 Harris, Martha B (A57) 426 se Ontario, Gl 5678
 Harris, Morton (G56)
 Harris, Patricia S (A58) Sanford Hall, Ma 8158 (Evanston, Ill)
 Harris, Richard H (IT58) 3646 28th av s, Pa 2-6469
 Harris, Richard K (A57) 1119 se 6th, Gl 2929 (Mabel)
 Harris, Robert D (IT59) S-21 University Village
 Harris, Rosemary A (N58) 5540 Yates av n, Or 7-7266
 Harris, Suzette M (Ed55) 4114 3rd av s, Lo 1476
 Harris, William A Jr (Gr) 312 se Harvard, Gl 1516
 Harris, William T (A57) 522 se Oak, Gl 2650
 Harrison, Gordon W Jr (IT56) 1896 Saunders, St P, Em 4850
 Harrison, Harold C (B56) Centennial Hall, Ma 8158 (Wadena)
 Harrison, Jean L (Ed55)
 Harrison, Jeanne R (Ed56) 5741 Blaisdell av, Re 2039
 Harrison, Lester C (G56) 2031 Pinehurst av, St P, Em 9684
 Harrison, Richard D (IT57) 315 se Walnut (Mound)
 Harrison, William H (Gr)
 Harry, Patricia J (Ed57) 1214 se 4th
 Harstad, Carter B (L57) 1616 se 8th, Gl 5454 (Harmony)
 Hart, Benjamin L (Ag57) (836) 5512 Benton av, Mo 9-8746
 Hart, Daniel R (L55) 3233 Pillsbury av s, Lo 4085
 Hart, Michael E (P55) 1230 Rose Vista court, St P, Ne 3653
 Hart, Patrick A (IT59) 1170 Englewood, St P, Ca 5-3311
 Hart, Reed G (Ed55)
 Hart, William A (A58) 1560 Laurel av, St P, Ne 0290
 Hartfel, Helen J (A55) 157 Woodlawn, St P, Em 2633
 Harth, Leonard O (Ag56) (1745) 626 16th av se, Gl 1686 (Hinckley)
 Harthan, Dale L (Ag57) (950) 2599 Lexington av, St P, Hu 9-7507 (Ball Club)
 Hartig, Hugo (Gr) 320 17th av se, Gl 1155
 Hartig, Paul R (Md56) 3106 Chicago av, Co 6524
 Hartigan, James B (L58) 2706 Pleasant av, Pl 4298
 Hartigan, Katherine H (A57) 2706 Pleasant, Pl 4298
 Hartigan, Patrick T (A58) 2706 Pleasant, Pl 4298
 Hartin, John R (B56) 2284 Highland pkwy, St P, De 2239
 Hartje, Richard N (A57) 816 se Beacon, Gl 7736 (St Hilaire)
 Hartley, Jane M (A58) 760 Fairmount, St P, Ca 5-4389
 Hartman, Charles F (Gr) 907 se 7th
 Hartman, Jeanette M (N56) Powell Hall, Ma 8158
 Hartman, John C (IT56) 1251 Charles, St P, MI 3002
 Hartman, Lawrence A (B56) 487 Montrose lane, St P, De 2818
 Hartman, Marjorie S (DH56) 487 Montrose lane, St P, De 2818
 Hartman, Robert B (G55) 5224 Duncraig rd, Mo 9-5956
 Hartman, Robert L (G56) 1805 w Lake, Re 4574
 Hartman, Walter G (Ag57) (1693) 7615 56th av n, Or 7-7898
 Hartman, Warren O (VMd55) (533)
 Hartmann, Gerald W (G55) 2200 Dayton av, St P (Shakopee)
 Hartmann, James F (Gr) 2502 Beverly rd, St P, Ne 1070
 Hartmann, John E (IT57) 1887 Roblyn av, St P, Ne 0589
 Hartmann, Richard J (IT58) 257 University Village, Gl 2924
 Hartmann, Sven R (Gr) 513 6th av se, Gl 1017 (New York, N Y)
 Hartog, Edward C (Ag56) (1432) 1469 Cleveland av n, St P, Pr 1929 (Hills)
 Hartquist, Glenn A (Md58) 745 Sherwood av, St P, To 7537
 Hartshorn, Herbert L (Ed58)
 Hartung, William J (A57) 307 16th av se, Gl 1732 (Rock Rapids, Iowa)
 Harty, Jerome L (Md57) 5712 12th av s, Lo 2539
 Harvey, Eleanor W (MdT55) Box 116, Rt 2, Stillwater
 Harvey, Fred S (A55) Rt 2, Maple Plain
 Harvey, Mary A (A57) 5225 Kellogg av s, Wh 7026

Harvey, Theodore G (A57) 1902 ne Fillmore, Li 2201 (Virginia)
 Harwood, Douglas E (IT59) 1405 se 6th (Hibbing)
 Haskell, Neale C (A58) 1231 Penn av n, Al 5954
 Haskin, David W (A55) 1711 University av, Li 4757 (St Paul)
 Haskins, Jack B (Gr) 4437 Oakland av, Pl 9713 (Macon, Ga)
 Haslerud, Yvonne J (Ag57) Brewster Hall, St P, Ne 5304 (Rushford)
 Hass, Kenneth P (IT57) 5148 14th av s, Lo 9419
 Hass, Patricia A (PH57) 215 se Walnut, G1 3258 (Duluth)
 Hassel, Frank A (G55) 357 Sherburne av, St P, Ca 6-3681
 Hasselberg, Vivian V (Ed55) 212 12th av se
 Hasselquist, Paul B (Gr) 1318 se 7th, G1 2726 (Center City)
 Hassett, Gerald N (G56) Pioneer Hall, Ma 8158 (Two Harbors)
 Hassie, Delores J (Ag57) (1080) 737 Parkview av, St P, Hu 9-7755
 Hassing, James W (Ag57) (1176) 1473 Grantham, St P, Ne 4209 (Wells)
 Hassing, Jean B (A58) Sanford Hall, Ma 8158 (Wells)
 Hassman, Darlene D (DH56) Sanford Hall, Ma 8158 (Hutchinson)
 Hasson, Don G (AMS56) 2301 Dupont av s, Ke 2205 (Elk Point, S D)
 Hastad, Cleighton J (IT56) 531 se Walnut, G1 2133 (Halstad)
 Hasti, Faylis R (Ed58) (Osseo)
 Hastie, Olivia K (EdS) 2115 Dudley av, St P, Mi 4297
 Hastings, Donald H (Ag58) (1837) 2060 Carter av, St P, Ne 0591 (Felton)
 Hastings, Hilliard C (A57)
 Hastings, Margaret J (Ed55) Comstock Hall, Ma 8158 (Appleton)
 Hatch, Barbara I (A56) 219 11th av se, Ma 8158 (Buffalo)
 Hatch, Richard M (A57) 5609 15th av s, Lo 6010
 Hatcher, Herbert J (Gr) 2937 Garfield av s, Pl 6408
 Hatfield, Clinton B (Gr) 2293½ Hillside av, St P, Ne 5057 (Canada)
 Hatfield, Sally A (B56) Comstock Hall, Ma 8158 (Duluth)
 Hathaway, Richard W (G56) 1746 e Arlington, St P, Va 2987
 Hatheway, Glover G (Gr) 713 se Huron, G1 7220
 Hatleberg, James L (Gr) 35 Melbourne av se, Fi 2909
 Hatten, Earl G (A58) 1523 se 7th, G1 3947 (Hutchinson)
 Hatten, Richard V (A58) 404 Fuller, St P, Ca 6-8245
 Hatton, Eugene R (A57) 4000 Bryant av n, Hy 6104
 Haubner, Jack M (D56) 309 ne 5th
 Hauck, Donald C (D55) 505 se Walnut, G1 7690 (Kandiyohi)
 Hauck, Robert C (A57) 3511 Arden pl, St P, Pr 5239
 Hauffe, Paul O (Gr) P-74, University Village (Leola, S D)
 Haug, Jan E (A57) 1300 se 5th, Ma 6611
 Haugan, Glenn M (D57) 425 University Village
 Haugan, Roald W (IT57) 1531 Branston, St P, Ne 3707
 Hauge, G Elaine W (Ed55) 3525 46th av s, Du 5276 (Red Wing)
 Hauge, Kathryn G (Ed58) 3117 40th av s, Pa 2-5035
 Hauge, Malvin I (G56) 60 Melbourne av se, Br 2585 (Clarkfield)
 Haugen, Donald L (D57) 814 se Essex, G1 1325 (Larimore, N D)
 Haugen, Eugene F (Ag58) (1467) 1171 e Geranium, St P, To 6986
 Haugen, John L Jr (A58) 6939 4th av, Ro 9-4031
 Haugen, Karen J (A57) Comstock Hall, Ma 8158 (Willmar)
 Haugen, Lee R (IT59) 1411 ne Arthur, Gr 7458
 Haugen, Mary A (VMD58) (1820) 4845 Upton av s, Wh 0231
 Haugen, Rolf E (A58) 4541 44th av s, Du 7762
 Hauger, Marilyn R (A55) 2827 Pleasant av s, Re 7620
 Haugerud, Howard E (A56) 1525 Brook se, G1 1173
 Haugland, Palmer I (AS) 2220 27th av s, Pa 1-2270 (Hamar, N D)
 Haukebo, Noel W (A58) 605 se Oak (Battle Lake)
 Haukland, Roger M (G56) 506 Henry, North St P, V1 7-3359
 Haupt, Edward J (IT59) 330 11th av se, G1 2044 (Yonkers, N Y)
 Hauschild, John (A57) 6 Woodland rd, Wa 7445
 Hauser, Leopold A (A55) 890 Osceola av, St P, Ca 5-4992
 Hauser, Rae Jeanne (Ed58) 3953 11th av s, Lo 3615
 Hausken, Kathleen J (Ed57) Winchell Cottages (Annandale)
 Hauskey, Leonard J (B55) 5115 15th av s, Co 3463
 Hauskins, Harlan L (B55) 4608 Oak dr, Edina, Wh 2519
 Hausotter, Louise M (Ag55) (1092) 2441 Dupont av s, Ke 5563
 Hautala, Danna P (G56) 1403 Morgan av n, Ch 2588
 Haveson, Alvin R (A58) 801 Oliver av n, Ch 8111
 Havir, Darrell D (B56) 5509 42nd av s, Du 4387
 Havir, Harvey H (IT59) 5509 42nd av s, Du 4387
 Havstad, Karen N (A57) 2832 Irving av s, Pl 8061
 Havumaki, Sulo N (Gr) 262 University Village, G1 3346
 Hawk, Earle C (IT59) 1711 University av se, Co 8645 (Minneapolis)
 Hawkins, Idabelle G (A57) 4359 Jersey av n, Robbinsdale, Or 7-6074
 Hawkins, John A (A55) 5429 Wooddale av, Wa 3951
 Hawkins, Richard J (IT58) 40 Irvine Park, St P, Ca 2-7226
 Hawkins, Roberta J (A57) 5025 Richmond dr, Mo 9-5550
 Hawkins, Thomas E (Ag57) (1761) 1717 University av se (Windom)
 Hawkinson, Charles H (AS) 4129 20th av s, Dr 5304
 Hawkinson, Margaret R (G56) 426 e Minnehaha av, St P, To 6517
 Hawley, Carol D (A57) 1923 Dupont av s, Ke 4858
 Hawley, James E (G56) 522 Raymond, St P, Mi 4689
 Hawn, Elmer J (Gr) Thatcher Hall, St P (Canada)
 Hawn, Priscilla (Gr) 4504 North av, Mo 9-9146
 Hawn, Thomas R (B56) 133 University Village, Ge 2011
 Haxby, Roger R (IT58) Pioneer Hall, Ma 8158 (St Cloud)
 Haxby, Ronald L (IT57) Pioneer Hall, Ma 8158 (St Cloud)
 Haxton, Sue E (G55) 1616 Beechwood, St P, De 5895

Hay, Bruce B (P55) 4135 Dupont av n, Hy 4278
 Hayashida, Larry T (A55) 2215 Sharon av se, Ge 0288
 Hayday, Alexander (IT55) 110 University Village
 Hayden, Royal C Jr (Md56) 828 University av se, Li 2830 (Red Wing)
 Haydock, Jack M (IT58) 1011 se 4th, Ge 9350 (Cedar)
 Hayek, Jimmie F (A5) 1629 se 6th, At 9442
 Hayek, John P (G55) 217 Montrose pl, St P, Mi 3080
 Hayes, Arthur F (IT57) 1623 s Ferry, Anoka
 Hayes, Leonard G (IT58) 194 e Arion, West St P, Ca 2-0917
 Hayes, Melvin G (Ed58) 1923 e Cottage, St P, To 9541
 Hayes, Paul A (D56) 11 River ter ct, Li 8008
 Hayes, Richard E (A58) 314 15th av se, Gl 7717
 Hayes, Thomas F (IT59) 613 23rd av n, Al 4947
 Hayhoe, Bruce C (A57) 4309 York av n, Robbinsdale, Hy 7530
 Haynes, David A (A58) Forest Lake
 Haynes, Inez (Ed55) Francis Drake Hotel, Ma 0561
 Haynes, Rolla A (G56) 5205 38th av s, Du 0176
 Hays, Charles A (Ag58) (1070) 13512 McGinty rd w, Ho 4169
 Hazard, Frank W (Ag56) (1533) 1577 Fulham, St P, Mi 7236 (Thief River Falls)
 Haze, Zigfrids (A57) 382 Arundel, St P, Ca 6-1473
 Hazen, Earl D (G55) 612 4th, White Bear Lake
 Hazuka, Donald R (A58) 18 16th av n, Hopkins, Ho 8607
 Head, Douglas M (L57) 1782 Fremont av s, Ke 2405
 Head, Ruth A (A56) 1782 Fremont av s, Ke 2405
 Headline, Russell H (IT59) 816 w 5th, Hastings (Faribault)
 Healey, Howard C (A57) Pioneer Hall, Ma 8158 (Rochester)
 Healy, James C (A57) 315 19th av se (Austin)
 Healy, Marjorie F (A57) 2079 Dudley av, St P, Mi 5742
 Heaps, Earl E (Ed56) 3817 Central av ne, Su 8-2791
 Hears, Charles A Jr (G56) 5317 Humboldt, Co 9608
 Heaseman, Sandra P (A58) 2084 Hartford, St P, Em 8263
 Heath, Richard D (IT59) Pioneer Hall, Ma 8158 (Willmar)
 Heath, Richard H (IT57) 2130 Roblyn av, St P, Mi 4053
 Heath, Richard L (Gr) 145 Malcolm av se, Gl 1169
 Hebal, John J (Gr) 1712 Brook av se, Gl 7691
 Hebeisen, Alvera E (A57) 2320 s 8th, Ge 0055 (Swanville)
 Hebeisen, Merlin A (A55) 305 se Walnut, Gl 2070 (Swanville)
 Hebert, Jerome L (A58) Osseo
 Hecht, Harriet E (Ag56) (686) 1511 Raymond av, St P, Ne 9370 (Montevideo)
 Hechter, Colman (A58) 1319 Queen av n, Ch 7353
 Hechter, Lois R (Ed55) 4912 James av s, Wa 1815
 Heck, Albert C (A55) 3036 ne Folk, St 8-0125
 Heck, John P (D55) 5030 n 6th, Al 8940
 Heck, Maureen A (A57) 756 e Cottage av, St P, To 3426
 Heck, William P (G55) 907 Chase av, St P, To 3785
 Heckenlaible, Joyce M (Gr) 140 Bedford se, Li 2910 (Rochester)
 Hecker, Marlene J (Ag56) (1321) 6409 Cedar av s, Ro 9-3363
 Hed, John B (IT59) 1608 se 7th, Gl 3179 (Willmar)
 Hed, Virgil C (IT56) 1608 se 7th (Willmar)
 Hedahl, Beulah M (Gr) 509 se 6th, Gl 7523 (Bismarck, N D)
 Hedberg, Frederic G (G56) 2616 Inglewood av, Wa 2616
 Hedberg, John A (A57) 1050 Frost av, St P
 Hedberg, John C (B55) 1121 se 4th, Gl 7415
 Hedding, Mary J (Ag58) (914) 4932 n Mississippi dr, Ch 4997
 Hedeau, Gerald A (A57) 1938 ne Cleveland, Gr 4575
 Hedeau, Barbara L (A56) Comstock Hall, Ma 8158 (Duluth)
 Heden, Thomas F (Ed56) 4849 14th av s, Co 2381
 Hedenstrom, Charles W (Md58) 1379 Sheldon, St P, Mi 5086
 Hedenstrom, Richard H (Md58) 1379 Sheldon, St P, Mi 5086
 Hedges, George D (IT56) 988 Hague av, St P, Ca 7-4753
 Hedges, James C (A58) 6000 w 70th, Mo 9-8617
 Hedges, Solomon R (IT58) 988 Hague av, St P, Ca 6-3531
 Hedin, Alan E (IT59) 567 Brimhall, St P, De 4393
 Hedlund, Bruce P (IT56) 1623 University av, Gl 2883 (Duluth)
 Hedlund, Dale J (A57) Pioneer Hall, Ma 8158 (Dalbo)
 Hedlund, Doris T (A57) 3601 Beard av n, Hy 6902
 Hedlund, Ione M (A56) 2501 Lowry av ne
 Hedlund, Rebecca (A58) 4501 Unity av n, Robbinsdale, Or 7-4386
 Hedman, Leonard L (A57) 1617 University av se, Gl 1114 (Grand Rapids)
 Hedren, Barbara L (Ed57) 219 11th av se, Ma 8158 (Winthrop)
 Hedrick, Patrick R (BS) 5029 Washburn av, Wa 7555
 Hedtke, Beverly J (A58) Christmas Lake, Excelsior
 Heebl, JoAnn C (Ed57) 219 se Bedford, Br 2465
 Heeler, Clyde D (IT59) 2345 s Hopkins Cross rd, Or 5-6268
 Heer, William G (IT58) 628 15th av se (Winona)
 Heeren, Annie M (A57) 702 se 4th (Bingham Lake)
 Heermann, Ruben M (Gr) 1605 n 7th, Fargo, N D
 Heers, Wendel W (Ed55) Excelsior
 Heffernan, Veronica R (Gr) 909 se 6th (Northfield)
 Heffron, Dale L (A57) 954 Selby av, St P, Ca 7-3209
 Heffter, Jerome L (A55) 1988 Herschel, St P, Mi 3725
 Hegerle, John H (G55) 1721 University av se (St Bonifacius)
 Hegg, Allan B (IT57) 5029 16th av s, Dr 4317
 Hegg, Gloria B (A58) 5539 Grand av s, Co 9184
 Hegg, Karl M (Ag57) (1648) 8857 Pioneer rd, St 8-7909
 Hegg, Theron (Ed55) 2539 Hennepin av, Ke 8970

Hegge, George L. (D58) 414 se Harvard, Gl 7006 (Williston, N D)
 Heggem, Howard C. (A55) 2925 ne Cleveland, Gr 8204
 Heggstad, Carl B. (Md57) 920 se Essex, Gl 7389 (Windom)
 Hegland, Susan J. (A58) 2518 Dupont av s, Ke 7921
 Heglund, James L. (G56) 1512 Dupont av n, Hy 8419
 Hegstrom, Gerard D. (A57) 1300 se 5th, Ma 6611 (Braham)
 Heiam, Arthur L. (B56) 6301 Knox av s, Ro 9-3824
 Heiberg, Elvin F. (D57) Centennial Hall, Ma 8158 (Northfield)
 Heiberg, Patricia S. (Ed58) 5508 13th av s, Re 3105
 Heidbrink, Joneene C. (A58) 569 Cleveland av s, St P, Em 5733
 Heideck, Ruth Marie (Ag57) (702) 3848 Cedar av, Dr 0435
 Heidelberg, Richard K. (IT57) 2833 10th av s, Lo 6035
 Heidelberg, Jane E. (A57) 5320 Humboldt av s, Wa 1708
 Heidemann, Albert J. (AS) 1813 University av se, Gl 5011
 Heider, Barbara A. (A58) 1006 13th av se, Gl 3764
 Heidt, David L. (IT56) 251 e Bernard, West St P, Ca 8-1579
 Heier, Carol Louise (Ed57) 4737 13th av s, Co 8121
 Heig, Vincent A. (Ag57) (661) Centennial Hall, Ma 8158 (Slayton)
 Heiges, John M. (A58) 2918 ne Hayes, Gr 4277
 Heiland, Dennis J. (IT57) 206 11th av n, Hopkins, Ho 8453
 Helling, Robert L. (A57) 4621 15th av s, Co 7856
 Heilman, Kenneth A. (IT58) 292 Cathedral, St P, Ca 4-8278
 Heim, Alyce A. (A58) Sanford Hall, Ma 8158 (Bemidji)
 Heim, Virginia A. (A58) Sanford Hall, Ma 8158 (St Charles)
 Heimburg, A Karl (A57) 2215 7th av n, Anoka
 Heimlinger, Rolf (A57) 3641 Park av s, Lo 7986 (Germany)
 Helms, Sandra (A58) 1240 Upton av n, Al 0449
 Helmsness, Orvin D. (IT58) 921 se Essex, Gl 1916 (Wildrose, N D)
 Hein, Andrew J. (Gr) 120 w Bernard, West St P, Ca 2-4856
 Hein, Betty L. (G55) Sanford Hall, Ma 8158 (La Crescent)
 Hein, Fred A. (L57) 94 Summit av, St P, Ca 4-3221
 Hein, Norlin A. (Ag58) (1456) Dining Hall Dorm, St P, Ne 5924 (New Albion, Iowa)
 Heine, Emily E. (Gr) Comstock Hall, Ma 8158 (Hooper, Neb)
 Heinecken, Martin T. (Gr) 1600 2nd av s (Philadelphia, Pa)
 Heinen, Joyce M. (DH56) 5027 11th av s, Pl 9532
 Heino, Walden L. (Gr) P-64 University Village (Coleraine)
 Heinrich, Mary P. (Ed56) 5241 Minnehaha blvd, Edina, Wh 1910
 Helms, Joan D. (A57) Comstock Hall, Ma 8158 (Lake City)
 Heintzeman, Don B. (G56) 1815 Como av se, Gl 2010
 Heinzelmann, Fred (Gr) 1406 se 7th, Gl 9291 (Milwaukee, Wis)
 Heise, Reinald C. (Gr) 600 n Lilac dr, Ju 2908
 Heiser, Ralph A. (D58) 1515 Brooks, Gl 5596
 Heitkamp, Alfred H. (A55) 4428 1st av s, Lo 0280
 Heitkamp, John C. (G55) 4428 1st av s, Lo 0280
 Heitzman, E Robert Jr. (Gr) 2036 Ashland av, St P, Pr 1755 (Syracuse, N Y)
 Helbacka, Norman V. (Gr) 1201 California dr, St P, Hu 8-1469
 Helbig, Vernon A. (Ag56) (1876) 420 Prescott, St P, Ca 8-0507
 Heldberg, Julie-An. (Ed55) 3108 ne Polk, Gr 5833
 Helder, John C. (D58) 2501 ne Lowry (Ellendale, N D)
 Helenbolt, Kenneth S. (Gr) 126 27th av se, Gl 1777
 Helfinstine, M Gene (A56) 505 15th av se, Gl 1636 (North Mankato)
 Helfman, Donald P. (IT59) 158 15th av ne, North St P, Vi 7-3044
 Helgemoe, Merlin M. (A58) 219 se Harvard, Gl 1469 (Rushford)
 Helgeson, Charlotte L. (A58) 4633 Colfax av s, Co 3277
 Helgeson, Gerald D. (A55) Rose Vista Apts, St P, Ne 2411
 Helgeson, Gordon R. (G55) 1181 Hague av, St P, Ca 5-5435
 Helgren, Jack S. (G55) 2644 12th av s, Li 5235
 Helin, Robert E. (B56) 5030 Stevens av s, Re 3237
 Helkamp, Joseph F. (IT56) 1009 University av se (Bovey)
 Helland, Raymond E. (G56) 1131 15th av se, Gl 5322
 Heller, Keith R. (Gr) Centennial Hall, Ma 8158 (Portland, Ore)
 Hellerud, Norman R. (A57) 4049 Grand av s, Lo 3733
 Hellickson, Everett A. (G55) 1927 2nd av s, Li 2667 (Mabel)
 Helle, Marjorie A. (A55) 407 12th av se, Gl 1914 (Albert Lea)
 Helling, Avis E. (Ag55) (1079) Comstock Hall, Ma 8158 (Detroit Lakes)
 Hellweg, Douglas R. (Gr) 1533 Xenia av n, Al 5394
 Helm, John H. (A58) E-5 Hillcrest Apts, South St P, La 7067
 Helm, Nicholas C. (IT58) 4130 ne Main, Su 8-8259
 Helm, Ruth M. (PH57) 1100 se 5th, Gl 2865 (Chicago, Ill)
 Helmsberger, Peter G. (B55) 1313 se 6th, Gl 2207 (Perham)
 Helseth, Janice P. (Ed55) 5309 35th av s, Dr 1141
 Heltzer, James R. (A55) 628 14th av se, Gl 5748 (Bloomington)
 Helwig, Irene A. (Ag56) (725) 600 9th av se, Gl 2577 (Eau Claire, Wis)
 Heman, Marlon G. (A58) Sanford Hall, Ma 8158 (St Louis, Mo)
 Hemicke, Diane B. (A58) 1946 Stanford av, St P, De 7781
 Hempeck, Harvey A. (G56) 223 w 15th, At 9610 (Sauk Centre)
 Hemphill, Margaret E. (Ed55) 5252 Vincent av s, Wa 1257
 Hemstock, Curtis L. (A57) 417 University av se, Ma 9049 (Bemidji)
 Henderson, Bancroft C. (Gr) P-68 University Village, Gl 1084
 Henderson, Betty C. (A57) Comstock Hall, Ma 8158 (Belmond, Iowa)
 Henderson, Edwin A. (Ed56) 2117 Nebraska av e, St P, To 3824
 Henderson, Gordon B. (A58) City View Acres, Wayzata
 Henderson, Jeffrey F. (A58) 1805 Pinehurst, St P, Em 8045 (Hudson, Wis)
 Henderson, Lincoln R Jr. (Gr) 2026 James av n, Hy 7032
 Henderson, Lowell A. (A57) 2117 Nebraska av, St P, To 3824
 Henderson, Lowell A. (IT59) 1011 e River rd, Gl 8161 (St James)

Henderson, Sarah A (A55) 975 Osceola av, St P, Ca 5-2573
 Hendley, Allen C (Gr) 814 e 60th, Re 0583 (Annapolis, Md)
 Hendricks, Carolyn A (A58) 2721 Pleasant av, Re 0129 (Minnetonka Mills)
 Hendricks, Richard H (IT55) 342 12th av n, Hopkins, Ho 2491 (Rochester)
 Hendricks, Roy E (VMd55) (534) 1173 Raymond av, St P (Watertown)
 Hendrickson, Barbara J (AgS) (1671) 712 se 4th, Ma 1616
 Hendrickson, Dale N (Ag55) (1222) 1661 Lafond, St P, Pr 4800
 Hendrickson, Darlene R (A58) Sanford Hall, Ma 8158 (Albert Lea)
 Hendrickson, Donna J (Ag57) (787) 1887 Arona av, St P, Ne 3037
 Hendrickson, Edwin W (IT56) 4009 23rd av s, Du 9018
 Hendrickson, Erick (B55) 518 12th av se, Gl 1743 (Ely)
 Hendrickson, Gerald L (IT57) Box 101, University Station (Stillwater)
 Hendrickson, Harvey S (A58) 1308 se 7th (McGregor)
 Hendrickson, Inger M (Ed55) 1115 se 5th, Gl 1372 (Eau Claire, Wis)
 Hendrickson, James D (IT56) 2757 Bryant av s, Pl 7276 (Madison)
 Hendrickson, John M (A55) Pioneer Hall, Ma 8158 (Fargo, N D)
 Hendrickson, Lois L (Ag58) (910) 2033 Palace av, St P, Em 8897 (Finlayson)
 Hendrickson, Louis J (A57)
 Hendrickson, Marilyn E (Ed55) 217 11th av se, Ma 8158 (Albert Lea)
 Hendrickson, Robert C (Ag57) (1776) 1469 Cleveland av n, Pr 1929 (Menahga)
 Hendrickson, Todd A (A57) 3844 16th av s, Du 2933
 Hendry, John W (IT55) 2097-A Folwell, St P, Mi 0764
 Hengelfelt, Robert G (A58) 4148 ne Madison, St 8-3397
 Henke, Clarence E (IT58) 106 Richmond, South St P
 Henkels, LeaAnn K (A58) 4140 38th av s, Dr 7598
 Henkle, Beverly J (DH56) 2940 Orchard av n, Ju 1854
 Hennager, James J (G56) 1823 Jersey av s, Or 5-6716
 Hennemuth, John W (D55) 225 w 15th, Fi 4456
 Hennig, Katherine A (Gr) 3211 Fremont av n, Hy 6260
 Hennig, Larry H (G56) 4651 Lakeland av, Robbinsdale, Or 7-6861
 Hennig, John A (G56) 525 11th av se (Watertown)
 Henninger, Richard N (G56) 722 Armstrong, St P, Ca 6-2240
 Hennings, Werner R (L58) Long Lake
 Henrikson, Maryann E (MdT55) 329 se Oak, Li 1013 (Duluth)
 Henrikson, Craig E (A56) 4727 27th av s, Pa 2-9614
 Henrikson, Richard A (A58) 3500 ne Johnson, St 8-0748
 Henry, Bob A (G56) 1964 Highland pkwy, St P, Em 9465
 Henry, Charles F (IT59) 4145 Zenith av s, Wa 3348
 Henry, John T (B55) 5231 Summit, White Bear
 Henry, Mary A (MdT55) 1026 se 5th, Br 4197 (Winona)
 Henschel, Nancy J (G55) 2225 Regent av n, Ju 1965
 Hense, Thomas E (A58) 2159 Bayard, St P, Em 5641
 Hensel, Grace D (A58) 6809 Cloverdale av n, Or 7-8150
 Henstein, Paul N (VMd53) (1799) 1538 Grantham, St P, Mi 7148
 Hentges, Mary A (A57) 1294 Juno av, St P, Em 8345
 Hentges, Ramona R (A58) 1714 Newton av n, Al 6043
 Henze, Richard J (Gr) Delano
 Herberg, Ann M (Ed55) 3915 1st av s, Re 4625
 Herberg, James P (A55) 622 14th av se, Gl 2934 (Mankato)
 Herberger, Mary (A57) 2615 Humboldt av s, Ke 7826
 Herberholz, Ronald L (G55) 4906 Zenith av n, Ch 7450
 Herbert, Donald R (A57) 1215 17th av n, Ch 2444
 Herbich, John B (Gr) 2620 McNair dr, Ju 2400
 Herbison, Mary C (A57) 329 10th av se, At 0389 (Brainerd)
 Herbkerman, Roberta V (Ed55) Herstock Hall, Ma 8158 (Indianapolis, Ind)
 Herbst, Gordon H (A57) 1321 se 6th, Gl 1679 (Mankato)
 Herbst, Robert L (Ag57) (1442) 4440 Colfax av s, Pl 1582
 Herby, Jean E (A58) 2425 29th av s, Du 0365
 Herder, Harry J Jr (VMd58) (1792) 2060 Carter av, St P, Ne 4790 (Red Wing)
 Herdey, Charles W (G56) 2951 ne Polk, Gr 2226
 Herdey, Janice J (A58) 2951 ne Polk, Gr 2226
 Hering, Florian J (EdS) 1250 Jessie, St P, Va 9357
 Herje, Phyllis L (Ed57) 709 se Fulton (Buffalo)
 Herje, Raymond R (AS) 517 se Walnut
 Herkal, Fredrick J (Ed58) 717 20th av s, Ge 2588
 Herman, Bernie (A58) 1510 Logan av n, Hy 7858
 Herman, James M (B55) 315 16th av se, Gl 7929 (Luverne)
 Herman, Jane B (A58) International House, Gl 1846 (Litchfield)
 Herman, Karl J (L57) 649 s Fairview, St P, Em 3062
 Herman, Leighton R (A57) 1330 Portland, St P, Mi 6471
 Herman, N Paul (A57) 2730 France av s, St Louis Park, Wa 5160
 Hermance, Carol J (PH55) 824 se Essex, Gl 5249
 Hermansen, Verna M (PH57) Comstock Hall, Ma 8158 (Rochester)
 Hermanson, Craig S (A57) 5605 Woodlawn blvd, Pa 1-1988
 Hermanson, Donald R (IT58) 2623 ne Lincoln, Gr 6744
 Hermesen, Jude E (IT58)
 Hermstad, Rae P (A57) 812 se 7th
 Hernandez, John T (A57) 227 State, St P, Ca 4-3079
 Herrbach, Gerard V (Gr) 225-B 8th av se, Br 3611 (St Paul)
 Herreid, Noreen H (A56) 1121 se 5th, Gl 1381
 Herreshoff, David (Gr) 246 University Village, Gl 9942
 Herrett, Richard A (Gr) 2089 Carter av, St P, Mi 6453 (Mountainside, N J)
 Herrian, Henry R (IT59) 528 Delaware av se, Gl 5891 (New Ulm)
 Herrick, Donald W (Md55) 2137 Palace, St P
 Herrick, Michael G (A57) 5221 Chouen av s, Wh 3635
 Herrick, Robert R (IT55) 1794 Van Buren, St P, Pr 2981

Herrick, Virgil C (L55) 528 se Delaware, G1 5891 (New Ulm)
 Herringer, Gerral G (IT57) 4121 Stinson blvd, Gr 2313
 Herrlich, Robert C (IT59) 1712 Brock av se, G1 7691 (Montevideo)
 Herrlin, Jack M (IT58) 204 se 4th
 Herrmann, Fritz L (A56) 1130 Fremont av n., Al 7527
 Herrmann, Klaus J (Gr) 1130 Fremont av n, Al 7527
 Herron, G Michael (A57) 1216 Powderhorn ter, Dr 0934 (Easton)
 Herron, John P (G56) 956 Earl, St P, Va 2282
 Herrest, Leonard R (IT55) MB-243 University Village, G1 7820
 Herschler, Richard C (VMD56) (536) 1130 n Oxford, St P, Hu 9-5212
 Hertogs, Mary H (A56) 404 e Minnehaha pkwy, Lo 7588
 Hervig, Harold C (IT55) 1571 Huron, St P, Hu 8-4735
 Hesch, Dolores L (PH57) Olmstead County Health Unit, Rochester (Pierz)
 Hess, Donald L Jr (A57) Centennial Hall, Ma 8158 (Marshall)
 Hess, Luann M (N58) G1 1548
 Hesse, Beverly A (Ed58) 1003 Front av, St P, Hu 9-3326
 Hesse, Henry D (Ag58) (1760) 1003 Front av, St P, Hu 9-3326
 Hesse, LeRoy W (A57) 1711 University av se, Li 4757
 Hessler, Richard D (IT58) 412 se Oak, G1 9141 (Austin)
 Hetland, Gordon C (G56) 1811 Como av se, G1 7239 (Henning)
 Hetland, Jean S (A58) 6 Hilltop rd, Hopkins, Ho 8429
 Hetland, Paul W (A56) 1625 University av se, G1 2755 (Hopkins)
 Hetland, Wayne L (AMS56) 23 w 38th, Co 6961
 Hettman, Joyce Y (A57) 514 11th av se, G1 1361 (Dover)
 Hetzler, John A (A55) Centennial Hall, Ma 8158 (Mandan, N D)
 Heuer, Gerald A (Gr) 1386 Edmund, St P (Bertha)
 Heuer, Thomas W (A58) Pioneer Hall, Ma 8158 (Mora)
 Heurkens, Frances C (Ag57) (958) 2684 Elm, St P, Iv 4-2715
 Hewett, James L (IT59) Pioneer Hall, Ma 8158 (Alexandria)
 Hewitt, Mary L (PH55) 1414 se 7th, G1 7709 (Grand Forks, N D)
 Hewitt, Richard A (IT58) 4624 4th av s
 Hexum, Elroy D (VMD57) (537)
 Heyer, Mildred A (Ed57) 3711 Harriet av, Lo 0425
 Heymann, John P Jr (IT58) 1617 University av se (New Ulm)
 Hibbs, Richard G (Gr) 167 University Village, G1 5169
 Hickey, Lee J (Ed58) 1307 se 7th, G1 7442 (Eden Valley)
 Hickey, Leo J (G56) 4929 Portland av, Re 3102
 Hickman, Everett N (AS) 625 15th av se, G1 7322 (Wabasha)
 Hickman, Helen C (Ag57) (1140) Brewster Hall, Ne 5304 (Pine River)
 Hickman, John W (A58) 3702 14th av s, Co 7292
 Hickman, Wilbur M (A57) 1356 e Maynard dr, St P, De 9148 (Oskaloosa, Iowa)
 Hicks, Fletcher (Gr) 208 University Village, G1 2121
 Hicks, John S (AS) 194 Summit av, St P, Ca 4-9396
 Hiel, Darrel T (A58) 2944 Blackstone, St Louis Park, Wh 3916
 Hiel, Orville E (G56) 3359 France av n, Al 2893
 Higgins, Gary P (VMD58) (1801) 2615 e 28th (Niagara, Wis)
 Higgins, Gerald C (A58) 6145 Concord av, Edina, Wa 6986
 Higgins, J Elaine (A55) 1109 se 5th (Evanston, Ill)
 Higgins, Michael R (G56) 3720 48th av s, Du 4833
 Higgins, Richard E (A56) 4704 Elliot av s, Pl 0165
 Hilboldt, Charles S (AS) Q-193 University Village, G1 1540
 Hilborn, John R (A57) 6606 Humboldt av s, Ro 9-4754
 Hilde, Al G (B55) 1420 se 6th, Co 4732
 Hildebrandt, Leonard J (A58) Pioneer Hall, Ma 8158 (Brainerd)
 Hildebrandt, Oscar A (VMD58) (1805) 1394 Grantham, St P, Mi 7327 (Kiel, Wis)
 Hildebrandt, Vern G (Ed57) 1829 Delaware av, St P, La 5526
 Hildebrandt, Walter C (Md58) 1321 se 6th, G1 1679 (St Paul)
 Hildyard, Victor H (Gr) 5 Circle East, Mo 9-5577
 Hilf, Marvin (A55) 519 11th av se, G1 5893 (Detroit, Mich)
 Hilgedick, William R (Md55) 73 Langford Park, St P, Pr 3191
 Hilgendorf, Ralph H (A56) 1223 se 4th, G1 9196 (Welcome)
 Hilger, Margaret L (Ed57) 1347 Blair, St P, Mi 9756
 Hilgert, Ronald J (A56) 63 Atwater, St P, Hu 9-7959
 Hilker, Robert T (Md57) 644 s Saratoga, St P, De 2136
 Hill, Arthur G (A55) 4841 Vincent av s, Wa 1336
 Hill, Benjamin F (Gr) 2922 Arona, St P, Pr 6839
 Hill, Bernice F (PHS)
 Hill, Bonnie B (PHS) 1002 e Jessie, St P, Vi 4-1252
 Hill, Charles S (IT59) 1206 5th, G1 5941 (Beaver Bay)
 Hill, Charlotte W (AS) Powell Hall, Ma 8158 (Wayzata)
 Hill, Donald D (IT56) Centennial Hall, Ma 8158
 Hill, Doris J (A58) 10150 Penn av s, So 1-8228
 Hill, Edna J (Ed55) 2436 Chicago av, F1 6126 (Winfield, Kan)
 Hill, Eleanor E (A55) 2111 Franklin av se, G1 3512
 Hill, Elmer M Jr (A57) 4200 Lynn av, Wh 4520
 Hill, Henry A (Gr) 1083 17th av se, G1 1076 (Texas City, Tex)
 Hill, James E (IT56) 5137 Colfax av s, Lo 6881
 Hill, James R (A57) 301 se Walnut, G1 7086 (Mayer)
 Hill, Jean E (A55) 4200 Lynn av, Wh 4520
 Hill, John P (G55) 4717 Drew av s
 Hill, Myra D (A58) Sanford Hall, Ma 8158 (Staples)
 Hill, Rex B (B55) 1811 2nd av s, Ge 6039
 Hill, Richard N (G55) 1918 Chicago av, Ge 0097
 Hill, Robert M (Gr) 2117-D w Hoyt, St P, Mi 0987
 Hill, Roger M (IT58) 1202 se 4th, G1 2576 (Chisholm)
 Hill, Susan H (A56) 4512 Wooddale av, Wa 5212

Hilla, Isobel C (Ed56) 3128 Lyndale av s, Co 2202
 Hille, Frederick E (A57)
 Hiller, Barbara R (A58) 6613 42nd av n, Robbinsdale, Or 7-7564
 Hiller, Bruce H (A56) Centennial Hall, Ma 8158 (Rochester)
 Hiller, Charlie W (IT59) 1521 LaSalle av, Fi 2143 (Zimmerman)
 Hiller, Harley E Jr (Gr) 2111-B Hoyt av w, St P, Pr 1124
 Hiller, Henry G (Ag58) (1523) 122 Clifton av, Ma 9052 (Zimmerman)
 Hiller, Joanne Y (N58) 42 n Victoria, St P, Ca 8-5533
 Hiller, Paul W (D58) 6613 42nd av n, Robbinsdale, Or 7-7564
 Hiller, Roberta L (A58) 2841 Dakota av, St Louis Park, Mo 9-6368
 Hilleren, Lois J (AS) 813 University av se, Ge 3869
 Hillestad, John C (A58) Pioneer Hall, Ma 8158 (Fairmont)
 Hillestad, Joyce G (N58) 250 e Bernard, St P, Ca 8-5259
 Hillestad, Mildred C (Gr) 325 8th av se, Fi 2474 (Amery, Wis)
 Hillgren, Anne E (Ed55) 5332 3rd av s, Re 1411
 Hillhouse, Margaret L (Gr) 2727 Irving av s, Pl 1715
 Hilliard, William J (IT56) 5519 Lyndale av n, Ch 6247
 Hillier, Mary J (Ag58) (1001) Brewster Hall, Ne 5304 (Excelsior)
 Hillman, Charles E (A55) 1906 Sheridan av n, Ch 7685
 Hillman, Donald W (B56) 4618 Emerson av s, Lo 0308
 Hillman, Edward J (A58) 5109 Bernard, Or 7-6916
 Hillman, Henry H (IT55) 4618 Emerson av s, Lo 0308
 Hillmer, Roy W (IT57) 528 se Delaware, Gl 5891 (Austin)
 Hillstead, Lawrence R (B56) Centennial Hall, Ma 8158 (Big Falls)
 Hillstedt, Dana M (Ed55) 4248 Lynn av, Wa 0952
 Hillstrom, Floyd A (A58) 1009 University av se, At 3082 (Cokato)
 Hillstrom, Glenn J (A58) 5861 ne Gerain, Ne 8031 (New Brighton)
 Hillstrom, Raymond E (Ag58) (1396) 1383 Grantham, St P, Mi 6904 (Sturgeon Lake)
 Hillstrom, Robert A (Ed55) 166 University Village, Gl 1703 (Robbinsdale)
 Hillsgen, James E (A58) 1108 se 4th, Gl 7376 (South St Paul)
 Hillstad, Nancy M (A58) 22 Hamilton rd, Hopkins, Ho 1087
 Hilltunen, Margaret B (OT55) (Tower)
 Himmelwright, Jerome H (A58) 653 e Geranium, St P, Va 2306
 Himmier, Mary J (Ed56) 4228 45th av s, Du 1150
 Hinderaker, Lorna M (Ed55) 3620 Boardman, Pa 2-5380
 Hindermann, Mark J (IT58) 1512 w California, St P, Ne 8773
 Hinds, Gerald J (Ed57) 2017 1/2 11th av s, Li 8361
 Hines, Theodore G (IT57) 1700 Clinton av, Br 7102
 Hines, Thomas C (IT55) 5521 Oaklawn, Wh 9540
 Hines, William S (IT57) 1129 Woodbridge, St P, Hu 9-2774
 Hinkkanen, Signe S (N56) Powell Hall, Ma 8158 (Floodwood)
 Hinkle, Lester D (G56) 1214 se 8th, Gl 5266
 Hinkley, William C (Gr) 1630 Ford pkwy, St P, Em 0427 (Minneapolis)
 Hinman, Larry J (A58) 716 6th av se, At 7614 (Wadena)
 Hinrichs, Grace P (A57) Rt 2, Red Wing
 Hinshaw, James B (Ed56) 5105 w 28th
 Hintz, Doloras M (N58) 1500 Park av
 Hintz, Harold V (AgS) (1566) 723 10th av se, Gl 2879 (Arthur, N D)
 Hinz, Charles D (G56) 2932 Dean blvd, Ke 8948
 Hinz, Donald H (G56) 870 Linwood av, St P, Ca 7-3376
 Hinz, Richard C (IT57) 1821 University av se, Gl 5887 (Winona)
 Hirano, Harue (AgS) (1685) 501 w Minnehaha pkwy, Co 1970 (Japan)
 Hirayama, Chikara (Gr) 1716 se 4th, Gl 3380 (Hawaii)
 Hirotsu, Alton Y (IT56) 1318 se 8th, Gl 7440
 Hirsch, Darlys E (Ed58) 3759 Quail av, Robbinsdale, Ju 3230
 Hirsch, Jean C (Ed55) 845 Lincoln av, St P, Ca 5-1411
 Hirscher, Robert A (L58) 406 11th av se, Gl 1119 (Shakopee)
 Hirschfield, Joseph J (A57) 3549 Columbus av s, Lo 2545
 Hislop, Leonard O (A58) 907 se 7th, Gl 1658 (Lake City)
 Hite, Nancy A (UC55) 1766 Dupont av s, Ke 4298
 Hite, Robert D (Ed55) 175 Exceter pl, St P, Ne 6258
 Hittner, Laurence F (IT59) 6708 14th av s, Ro 9-4851
 Hitz, William R (A58) 552 Brimhall, St P, Em 5857
 Hixson, Ellen L (A57) 4656 ne 6th, Gr 6706
 Hjermsstad, Jacqueline L (A57) 3945 Lynn av, St Louis Park, Wa 4552
 Hjerpe, John W (IT57) 1813 University av se, Gl 5011 (Duluth)
 Hjort, Gary J (A58) 627 13th av se, Gl 7452 (Colfax, Wis)
 Hjort, Robert W (Ed57) 880 Cleveland av s, St P (Foreston)
 Hjorth, Lois H (A58) 2601 2nd av s, Ge 8415
 Hlavinka, Lois A (A58) 1500 Osborne rd
 Hnath, Robert J (B55) 1919 ne 5th, St 8-8221
 Ho Shu Kang (Gr)
 Hobbins, Patricia A (A57) 2052 e Nebraska, St P, Va 3950
 Hobbs, Susan R (Ed55) 1112 se 6th, Gl 2618 (Taylors Falls)
 Hobert, Robert D (A57) 2635 Grand av s, Pl 1672
 Hobson, John A (Ed57) 3817 Aldrich av s, Co 3664
 Hocking, Anne M (PT56) 325 8th av se (Ironwood, Mich)
 Hodapp, David H (Ed55) 318 8th av se, Ge 0253 (New Prague)
 Hodgdon, Gloria G (A58) 106 Spruce, Fi 6918 (Aitkin)
 Hodgins, James A (A55) 1714 James av, St P, Em 9360
 Hodgkins, Delbert L (Gr)
 Hodne, Thomas H Sr (IT55) 2645 Vernon, Mo 9-6171
 Hoeft, David R (A57) 719 se 7th, Gl 9988 (Stewartville)
 Hoeft, Lois B (Ag58) (1720) 719 se 7th, Gl 9988
 Hoehn, Russell L (IT57) Centennial Hall, Ma 8158 (Princeton)
 Hoel, Elaine M (DH56) 4457 17th av s, Pa 2-4998

- Hoel, Roger W (D58) 4457 17th av s, Pa 2-4998
 Hoelscher, LaVern J (Gr) 316 se Walnut, Gl 1153 (Albert Lea)
 Hoelzel, Frederick W (IT59) 1615 e Sherwood av, St P, Va 5389
 Hoem, Gerald M (IT58) 3822 Bryant av n, Al 3330
 Hoen, Bernard C (A58)
 Hoepfner, Charles W, 429 se Oak, Gl 5202 (Winona)
 Hoepfner, Robert J (A55) 514 se Delaware, Gl 7071 (Winona)
 Hoerr, Paul V Jr (IT57) 2063-B Hoyt av w, St P, Ne 5378
 Hof, Clinton J (VMd57) (538)
 Hoff, Lyle R (A58) 2617 1st av s, Pl 5436 (Mabel)
 Hoff, Robert A (Gr) 1477 Ripley, St P
 Hoffman, Albert E (IT55) 1923 Yorkshire, St P, De 1644
 Hoffman, Charles S (Ed55) 4736 Pleasant av, Re 4441
 Hoffman, Donald C (IT59) 531 se Walnut, Gl 2133 (St Paul)
 Hoffman, Donald R (A58) 158 Mounds blvd, St P, To 4767 (Ortonville)
 Hoffman, John H (Gr) 410 13th av se, Gl 1071 (Winona)
 Hoffman, Marlene R (Ed55) 680 Asbury, St P, Ne 4406
 Hoffman, Martin (F55) 3300 Fremont av s, Pl 7776
 Hoffman, Patricia J (Ed58) 3735 Rhode Island, Ho 4310
 Hoffman, Paul J (Gr) 1017 Fairmount av, St P, Ca 5-8686
 Hoffman, Robert L (L55) 5016 n Mississippi ct, Ju 3996
 Hoffman, Stuart (Md58) 1641 Scheffer av, St P, Em 1979
 Hoffman, Thomas M (G56) 951 Central av w, St P, Ca 5-0410
 Hoffman, William D (IT59) 3156 ne Ulysses, St 1-9397
 Hoffmann, Patricia G (A57) 316 10th av se, At 8107 (Berkeley, Calif)
 Hoffmeyer, Albert L (A55) 1829 University av se, Gl 7455
 Hoffstrom, James D (AMS56) 1414 Laurel av (St Cloud)
 Hofland, Neil A (Ed56) 921 University av se, At 2257 (Chisago City)
 Hofschulte, Donald E (IT58) 360 w Stevens, St P, Ca 8-0298
 Hogan, Adrian J (G55) 1715 Irving av n, Ch 6284
 Hogan, James A (IT59) 2015 Berkeley av, St P, De 2013
 Hogan, Joe (Gr)
 Hogan, John F Jr (G55) 2927 ne Lincoln, Gr 7478
 Hogan, Patricia L (N55) Powell Hall, Ma 8158 (Virginia)
 Hogan, Robert A (A58) 312 Murray av, White Bear Lake
 Hogan, Sharron O (A58) 1423 se 5th, Gl 7811
 Hogberg, Virginia G (Ag56) (712) 1755 Tatum, St P, Ne 5079
 Hogge, Dolores M (Gr) 500 se Harvard, Gl 3775
 Hoglund, Donald O (IT59) Pioneer Hall, Ma 8158 (Cloquet)
 Hohenadi, Elaine G (A58) 476 s Brimhall, St P, Em 7424
 Hohenhaus, Herbert A (VMd56) (539) 1468 Breda av, St P, Pr 5385 (Jamestown, N D)
 Hohenstein, Walter V (Gr) 619 Washington av se, Gl 2466 (Lake City)
 Holgaard, Conrad J (A58) 5023 Bruce av, Wa 7747
 Hoikka, Loren J (IT59) 1820 3rd av n, At 0060
 Holland, Alice E (N56) Powell Hall, Ma 8158 (Luverne)
 Holland, Andrew J (A55) 3952 Oakland av s, Co 3419
 Holland, Donna M J (Ed55) 3952 Oakland av, Co 3419
 Hoines, Leona J (A58) 205 12th av se, Ma 8158 (Minneapolis)
 Hoisington, Robert C (Gr) 627 12th av se, Gl 5698
 Hoium, Leslie H (Md58) 317 Oak, Chaska
 Hoium, Vernon S (A56) 4321 ne 5th, St 1-1516
 Hoivik, Egil (IT58) Centennial Hall, Ma 8158 (Duluth)
 Hokans, Barbara A (Ed56) 3807 Vincent av n, Hy 0557
 Hokanson, Beverley J (G55) 12409 Lake, Hopkins, Ho 9635
 Hokanson, Douglas W (A58) 14 Maple Hill rd, Hopkins, Ho 5740
 Hokkanen, James L (A58) 1604 Glenwood av, Li 2536 (Kimball)
 Holasek, Dale N (IT55) Rt 1, Box 422, Hopkins, Ho 6182
 Holasek, Ronald S (IT56) Centennial Hall, Ma 8158 (Hopkins)
 Holcomb, George D (Ag57) (1621) (Eau Claire, Wis)
 Holcomb, Robert G (PH55)
 Holdaway, David R (IT55) 1401 Roselawn av w, St P, Ne 3664
 Holden, Lee G (A58) 1401 se 6th (Lake City)
 Holden, Robert E (G56) Centennial Hall, Ma 8158 (Tracy)
 Holder, Roger W (A58) 3916 43rd av s, Du 5758
 Holker, Thomas O (G56) 1107 se 4th, Gl 9968 (Monticello)
 Holland, Edward R (VMd56) (540)
 Holland, Everill D (G55) 4138 41st av s, Du 7993
 Holland, Patricia J (Ed57) 5223 James av s, Wh 4424
 Holleschau, Dorothy G (Ag57) (684) Brewster Hall, Ne 5304 (Austin)
 Holliday, Harley T (Ed55) 478 Herschel av, St P, Pr 5975
 Hollister, Leslie N (Gr) 520 se Oak, Gl 3508
 Holloran, Thomas E (L55) 5813 Nicollet av s, Lo 5751
 Holm, Calvin W (UC55) 307 16th av se
 Holm, Charles A Jr (Ag57) (1768) 2139 Scudder, St P (LaSalle, Ill)
 Holm, Jacqueline M (DH56) Comstock Hall, Ma 8158 (Kandiyohi)
 Holm, Kathryn L (Gr) 2521 Humboldt av s, Ke 0698
 Holm, Owen W (Md55) 515 23rd av s, Ce 6691 (Hibbing)
 Holm, Peter M (A57) 506 Oak, Gl 2007 (India)
 Holm, Roy F (IT59) 399 s Saratoga, St P, Em 6208
 Holman, Ernest J (PH55) 311 Walnut
 Holman, James R (L56) 1361 w Maynard dr, St P
 Holman, Jean M (B55) Rt 3, Box 21, Wayzata
 Holman, Lenore A (G56) Sanford Hall, Ma 8158 (Hammond, Wis)
 Holman, Russell E (B55) Rt 3, Wayzata
 Holmbeck, William J (IT59) 804 Butternut, St P, Ca 5-6950

Holmberg, Larry I (Ed55) 2219 27th av s, Du 0134
 Holmberg, Margaret K (Ed57) Comstock Hall, Ma 8158 (Ironwood, Mich)
 Holmberg, Marlene D (Ag58) (1534) 4244 James av n, Al 5281
 Holmberg, Paul R (B56) 3348 Irving av s, Pl 9673
 Holmberg, Ruth M (N55) Powell Hall, Ma 8158 (Ironwood, Mich)
 Holme, John (Gr) 325 6th av se, Li 8138 (Canada)
 Holme, Melvin E (B55) 2612 3rd av s, Fi 3303 (Stambaugh, Mich)
 Holme, Stanley L (A56) 3505 Park av s (Stambaugh, Mich)
 Holmen, Bennett O (A56) 308 4th av se, Li 5404
 Holmer, Neal A (G55) 2634 Crosby rd, Wayzata
 Holmer, Phyllis S (Ed55) 1011 14th av se, Gl 3648
 Holmes, Charles B (A58) 5232 14th av s, Pl 0398
 Holmes, Farrell K (G56) 505 Selby av, St P, Ca 7-4644
 Holmes, James D (A57) 431 Marshall av, St P, Ca 6-8473
 Holmes, Joanne M (A58) 315 17th av n, South St P, La 7950
 Holmes, Kenneth H (A58) 1018 Summit av, South St P, La 6349
 Holmes, Standish W (A57) 1821 Fernwood av, St P, Mi 6259
 Holmes, Stanley P (G56) 5109 28th av s, Du 2156
 Holmes, William M (AS) 1231 Rose Vista ct, St P, Ne 1048
 Holmgren, Bettie J (A56) 800 University av se, Li 9610 (Lake Benton)
 Holmgren, Carl A (Ed55) 740 e 59th, Pl 8331
 Holmgren, Carol M (Ed58) 901 Orange av, St P, To 1788
 Holmgren, Karen R (A57) 1180 Summit av, St P, Ca 5-3354
 Holmgren, Lois J (DH56) Rt 1, Box 419, Hopkins, Ho 6284
 Holmquist, Audrey W (Ed55) Box 1625, Mound
 Holmquist, Carol E (Ed57) 2652 Inglewood av, Wh 2460
 Holmquist, Charles E (IT55) 1515 University av se, Gl 1455 (Albert Lea)
 Holmquist, Ronald C (G55) 5431 Camden av n, Ch 9413
 Holmsten, Marion E (Ed56) 1523 n Pascal, St P, Pr 2381
 Holmstrom, Carol A (A57) Comstock Hall, Ma 8158 (Mora)
 Holoien, Kenneth W (Gr) 3120 20th av s, Pa 2-8090 (Fergus Falls)
 Holst, Betty E (Ag57) (786) Winchell Cottages (Plainview)
 Holstad, Stephen R (IT57) 2701 w 52nd, Wh 5123
 Holsten, Theodore W (IT57) 4542 ne 7th, St 1-1075
 Holstrom, Holle L (N55) Powell Hall, Ma 8158
 Holt, Ann B (VMd58) (1816) 2753 10th av s, Pl 0584
 Holt, David S (IT59) Centennial Hall, Ma 8158 (Belview)
 Holt, Kathleen L (Gr) 845 s Wilder, St P, De 6648
 Holt, Roland M (B56) 5043 29th av s, Du 6889
 Holt, Ronald T (IT59) 1300 se 5th (Austin)
 Holtan, James H (G56) Centennial Hall, Ma 8158 (Benson)
 Holtan, Jerome O (L58) 1116 se 5th, Gl 1385 (Mantorville)
 Holtan, Joan C (A57) 5020 12th av s, Co 7878
 Holtan, Kathryn L (Gr) Comstock Hall, Ma 8158 (Blackduck)
 Holtan, Patricia L (Ag58) (1111) 2810 e 43rd, Pa 2-2874
 Holte, James E (Gr) 3101 21st av s, Pa 2-5185
 Holte, Norman O (Gr) 5824 Columbus av, Re 5117
 Holten, Donna J (A58) 3953 24th av s, Dr 4791
 Holthus, Dennis C (Ag58) (1012) 2642 Emerson av n, Ch 0870
 Holthus, George A (B55) 106 Spruce pl (Princeton)
 Holton, Donald K (A55) 1625 University av se, Ro 9-8939
 Holturn, Donald J (IT58) Centennial Hall, Ma 8158 (Boy River)
 Holtz, Donald R (Ag57) (1712) 525 11th av se, Gl 7747 (Chaska)
 Holtz, H Arnold (Gr) 2094 Goodrich, St P, De 8384
 Holtzman, Marilyn J (A57) 1334 Washburn av n, Ch 5083 (Yankton, S D)
 Holub, Kathleen N (A57) Comstock Hall, Ma 8158 (New Prague)
 Holum, Katharine M (Gr) 2428 33rd av s, Dr 4470
 Holz, Gordon F (Ed55) Rt 1, St P, La 1778
 Holzer, Wayne A (IT59) 5538 Grand av s, Re 5818 (Montevideo)
 Holzinger, Robert A (B55) 425 se 8th, Li 2772 (Willmar)
 Holzknrecht, David L (IT58) 3744 45th av s, Dr 2644
 Hommes, Gerald J (IT56) Rt 1, Box 389, Wayzata
 Hommeyer, Charles W (A55) 3106 Beverly pl, Wayzata
 Honer, Beverly J (Ed56) Comstock Hall, Ma 8158 (Rochester)
 Honetschlager, Patricia (Ed56) 215 11th av se, Ma 8158 (Mankato)
 Hong, Leland B (Md56) 18 e 7th, St P
 Hong, Raydon E (A57) 806 22nd av s, Br 8248 (Roslyn, S D)
 Honkanen, Clarence D (IT56) Centennial Hall, Ma 8158 (Hibbing)
 Honmyhr, Patricia M (A58) 4445 14th av s, Gl 1876
 Honsey, Joan K (Ag56) (1346) Brewster Hall, Ne 5304 (Robbinsdale)
 Hood, Patricia J (A57) 316 10th av se, At 8107 (North Prairie, Wis)
 Hook, Lee H (Gr) 1915 3rd av s, Fl 1197
 Hooper, Dana L (Ag56) (1090) 1501 Raymond av, St P, Mi 2223
 Hoople, Robin P (Gr) 2908 e Franklin av
 Hoorn, Carol L (Gr) 527 se Oak, Gl 7797
 Hoover, Arlene M (A58) 905 13th av s, At 8393
 Hoover, J Guy (Gr) 7224 Grand av s, Ro 9-9478
 Hoover, Robert R (D57) 2416 Lyndale av s, Ke 6995
 Hope, Howard J (Ag56) (1848) 1470 Charles, St P, Mi 7045 (Nerstrand)
 Hope, Phyllis M (A58) Sanford Hall, Ma 8158 (Plankinton, S D)
 Hopkins, Charles B (A56) 5541 Clinton av, Co 2220
 Hopp, Barbara L (Ag57) (749) Sanford Hall, Ma 8158 (Wadena)
 Hoppe, Adelle B (Gr) 2274 Brewster, St P, Pr 6094
 Hoppe, Harvey C (IT58) 1706 Golden Valley rd, Ch 1790 (Washington, D C)
 Hoppe, Jerome W (G56) 1521 se 7th, Gl 3047 (Melrose)
 Hoppe, John D (Ed58) Pioneer Hall, Ma 8158 (Paynesville)

Hoppe, Liel (G56) 2305 Mount View, Ke 3637
 Hoppe, Russell J (A58) 3305 ne Arthur, St 8-3626
 Hoppe, Vernon T (Ag57) (1423) 2274 Brewster, St P, Pr 6084
 Hopper, D Arlene (N58) 3223 36th av s, Dr 8793
 Hopper, Ordean H (G56) 6320 77th av n, Hy 5077
 Horan, Kathleen M (N55) Powell Hall, Ma 8158 (Moorhead)
 Horen, John G (A57) 1217 se 4th, Gl 7164 (Kenyon)
 Horn, William E (D57) 1104 Washburn av s, Ke 9073
 Horn, Willimine H (Ed57)
 Hornberger, Katharine W (A55) 2642 Irving av s, Ke 3440
 Hornby, John (IT59) 2623 s 8th, Ma 5746
 Horner, Jacqueline J (Gr) 1815 Jefferson, St P, Em 6421
 Horner, William T (IT58) 1608 2nd av s, Fi 6452
 Hornick, John R (D56) 1623 se University av, Gl 2883
 Horning, Naome J (G56) 3012 14th av s, Pa 2-7397
 Hornquist, Howard J (A57) 1515 University av se, Gl 1455 (Mora)
 Horns, John W (Md55) 625 Cleveland av s, St P, De 5604
 Horns, Norman M (Md57) 4101 30th av s, Pa 2-6333
 Horovitz, Allan M (A58) 2628 Joppa av, Wh 6419
 Horst, Richard L (IT56) 1127 Margaret, St P, Va 4193
 Horstman, Elwood L (Gr) 618 se Huron, Gl 5334 (Manitowoc, Wis)
 Horton, Bayard T (IT57) 215 se Walnut, Gl 3218
 Horton, David L (A55) 2152 Scheffer, St P, De 4754
 Horton, Thomas N (A56) 215 se Walnut, Gl 3218 (Rochester)
 Horwath, Robert G (A57) 788 Margaret, St P, Va 8061
 Hoseth, Wayne L (Gr)
 Hoshide, Dorothy Y (Gr) 312 se Ontario, Gl 2341 (Hawaii)
 Hoshino, Marie (N55) Powell Hall, Ma 8158 (Minneapolis)
 Hosie, Kenneth F (Gr) 803 se Huron, Gl 1097 (Scotland)
 Hoska, Jean M (A57) 1366 Raymond av, St P, Ne 1760
 Hottman, Gloria M (A57) 3004 James av s, Pl 2963
 Houdek, Kenneth D (IT58) 1120 se 6th (Danube)
 Houg, Ellert D (D55) 1510 se 4th, Gl 5884
 Hough, LaNeil R (A58) 325 Longview ter, Re 5127
 Hourton, Donald E (Gr) 437 University Village, Gl 2995 (Centralia, Wash)
 Hourwich, Andria E (A55) 1410 se 5th, Gl 3672 (New York, N Y)
 Hovald, Mary A (A55) Comstock Hall, Ma 8158 (Rochester)
 Hovda, Douglas R (IT59) 3823 Vera Cruz av n, Robbinsdale, Or 7-8979
 Hovde, DeLarry R (Md56) 325 se Harvard, Gl 1319 (Rochester)
 Hovde, Evelyn L (A57) 100 Rustic Lodge
 Hovde, Gordon W (Md56) 2019 Franklin av se, Gl 2333
 Hovde, Ruth F (Gr) 515 se Delaware, Gl 5087
 Hove, Mary W (MdT55) 2622 17th av s, Pa 1-2354
 Hovelsrud, Richard A (Gr) 600 w Franklin, Ke 7174
 Hoven, Ilene M (Ag56) (990) 1502 Raymond av, St P, Ne 3786 (Wanamingo)
 Hoven, Janet M (A58) Sanford Hall, Ma 8158 (Rochester)
 Hoverson, Burton R (Ed58) 5720 44th av s, Du 9263
 Hoversten, Vincent W (Md57) 317 se Union, Gl 1839 (Marshall)
 Howland, Conrad S (IT58) Centennial Hall, Ma 8158 (Virginia)
 Howland, Dwight R (Gr) 1424 Chelmsford, St P, Ne 5267 (Ada)
 Howland, Marcus L (IT55) 901 se 8th, Gl 2406 (Virginia)
 Howland, Richard D (Md58) 4729 12th av s, Re 3482
 Howard, Alice E (A55) 323 10th av se, Ma 8516 (Minneapolis)
 Howard, Larimore B (Gr) 609 se Oak (Helena, Mont)
 Howe, Barbara L (Ed55) 4536 Grand av s, Re 5862
 Howe, Dolores M (Ed56) 615 40th av ne, Su 8-0708 (Erskine)
 Howe, Edward A (Gr) 1617 22nd av ne, Gr 1923
 Howe, Mildred L (Ag55) (971) 1387 Cleveland av n, St P, Mi 4222 (Chokio)
 Howe, Richard D (Ag57) (1873) 4239 Cedar av s, Pa 2-8765
 Howell, A Ervin Jr (A57) 515 9th av se, Gl 2372
 Howell, Joan M (OT55) 971 St Anthony av, St P, Ca 5-3071
 Howell, Monroe E (Ag57) (1128) 3920 30th av s, Dr 6054
 Howell, Norma J (A58) 971 St Anthony av, St P, Ca 5-3071
 Howell, Peter A (Gr) 903 Washington av se, Gl 3856
 Hower, Rhonna J (A57) 519 10th av se, Gl 1869 (Worthington)
 Howes, Neil B (IT59) 265 s Syndicate, St P, De 4014
 Howland, Lois S (A58) 437 Logan av s, Ke 4509
 Howley, Timothy P (IT59) Rt 1, Forest Lake
 Hoyer, Dennis E (A55) 1616 se 8th, Gl 5454 (Monterey)
 Hoyt, Constance M (Ed56) Comstock Hall, Ma 8158 (Cloquet)
 Hrebal, Nannette A (A57) Comstock Hall, Ma 8158 (Minneapolis)
 Hreszczak, Bohdan (D58) 814 se Essex, Gl 1324
 Hromadko, Robert W (A58) 4105 15th av s, Re 4958
 Hruska, Jay H (B55) 4254 Upton av n, Hy 4018
 Hryczak, Peter (Gr) 1710 Aldrich av n, Al 4456
 Hrynczyszyn, Stefan (VMD57) 1430 Marshall av, St P, Ne 7120
 Hsi, Elizabeth Y (Gr) 1019 University av se, Ma 9787 (China)
 Hsu, Cheng T (Gr) 243 20th av s, Ll 9943
 Hubbard, Donna L (IT59) 1412 Portland av, Ge 0051
 Hubbard, Frances L (A57) 5129 Emerson av s, Lo 2131
 Hubbard, Jack O (A55) Centennial Hall, Ma 8158 (Brainerd)
 Hubbard, Lyle K (A58) 104 South, Morris
 Hubenette, David F (Ag58) (1470) 1604 Greenwood, St P, Hu 8-4749
 Huber, Chris L (Gr) 429 Fry, St P, Pr 6260 (New Richard)
 Huber, Dale E (Ag56) (731) 1469 Cleveland av n, St P, Pr 1929 (New Prague)
 Huber, Mabel A (A55) Winchell Cottages, Ma 8158 (Manchester)

Huber, Walter H (VMd57) (542) 1380 Midway pkwy, St P, Mi 4749
 Hubers, Joan M (A57) 1214 se 4th (Faribault)
 Huberty, Richard L (IT59) 663 Cook av e, St P, To 5056
 Hubred, Omer A (A58) 719 13th av, Gl 9887 (Elbow Lake)
 Huckaby, Myrna B (Ed57) 5128 29th av s, Dr 6753
 Hudak, George W (Ed55) 2427 ne California, Gr 1177 (Chisholm)
 Hudak, Gloria J (A58) 4239 ne Jefferson, Columbia Heights, Gr 9081
 Hudak, Richard A (G56) 4348 ne 5th, St 1-1601
 Hudak, Stephen F (A58) 414 se Oak, Gl 7693 (Wilkes-Barre, Pa)
 Huddleston, Jeanne E (Gr) 3116 36th av s, Dr 6864
 Huggins, Charlene J (Ag57) (647) 5509 10th av s, Co 7414
 Hudli, Vishwanath J (Gr) 2110 Knapp, St P, Mi 6353 (India)
 Hudrlik, Roger E (Gr) 316 se Walnut, Gl 1153 (Berwyn, Ill)
 Huebner, Danny F (IT55) Center for Continuation Study, Ma 8153
 Huebner, Diane D (DH55) 724 9th av s, South St P, La 5314
 Huebner, Sally A (Ag56) (1153) 1440 Hythe, St P, Mi 8423 (Morris)
 Huff, Claring R (VMd58) (1823) 2200 Dudley av, St P, Mi 6663 (Greenwood)
 Huff, Richard M (Ag58) (1453) 2410 ne Lincoln, Gr 0586
 Huffman, George W (Gr) 2024 Commonwealth av, St P, Pr 7153
 Hufford, Donald M (B55) 5256 Beard av s, Wa 0138
 Hufnagle, John J (Ag58) (1366) 1721 University av se (Kelliher)
 Huggenvik, Elinor C (Gr) Comstock Hall, Ma 8158 (Northfield)
 Hughart, James D (A58) 2807 ne Hayes, St 1-1657
 Hughart, Ted R (A57) 2807 ne Hayes, St 1-1657
 Hughes, Alyce A (A58) Sanford Hall, Ma 8158 (Oshkosh, Wis)
 Hughes, Barbara L (G56) 6617 1st av s, Ro 9-8390
 Hughes, Donald E (Ed55) 6728 Dudley av n, Or 7-6870
 Hughes, Duane E (VMd56) (543) 1398 Grantham, St P, Ne 3738
 Hughes, Lewis E (Gr) 225 w 15th, Br 6372
 Hughes, Lois I (Ed55) 4736 13th av s, Re 7565
 Hughes, Lyle R (A58) 2117 e 33rd, Pa 2-7118 (Fergus Falls)
 Hughes, Milton J (Gr) 6728 Dudley av n, Or 7-6870
 Hughes, Nancy E (Ed58) 4925 Xerxes av s, Wa 4076
 Hughes, Robert C (IT59) Rt 3, Anoka, St 8-6000
 Hughes, Robert L (IT59) 2724 18th av s, Dr 6577
 Hughes, Walter V (A58) 1883 St Clair, St P, De 1589
 Hughes, Willis B (Gr) 1312 se 5th, Gl 2571 (Eugene, Ore)
 Hugunin, Richard D (Ed55)
 Huhn, Richard F (G56) 1313 se 6th, Gl 2207 (Alexandria)
 Hule, John G (IT59) 3216 38th av s
 Hulbert, Don F (A57) 317 18th av se, Gl 1108 (Thief River Falls)
 Hulbert, Ward A (D57) 814 se Essex, Gl 1325
 Hull, Paula J (DH56) 909 se 4th (Austin)
 Hullar, Theodore L (Ag57) (860) 4652 Nokomis av s, Pa 2-3166
 Hullerman, Catherine M (Ed56) 318 8th av se, Br 2390
 Hullett, Phyllis K (Ed56) 4241 Park av s, Co 1683
 Hulsiek, Sally E (Ed56) 5B Colville, Fort Snelling, St P, De 3052
 Hulstrand, Bert E (Gr) 2937 n Simpson, St P, Pr 4732
 Hulten, Richard E (IT55) 2135-B University Grove e, St P (Duluth)
 Hultgren, Karen J (A56) 5417 Kellogg av, Edina, Wa 9795
 Hultin, Violet G (G56) 743 e Rose av, St P, Va 1954
 Hultkrans, Ruth M (OT56) 1109 se 5th, Gl 1339 (Little Falls)
 Hultstrand, Charlotte F (Ed55) 315 10th av se, At 6529 (Hibbing)
 Hultstrand, Roger C (A56) 4264 Beard av n, Al 6315 (Parkers Prairie)
 Humbert, George H (G56) 3350 Valley View rd, Ne 8139
 Humble, Sarah A (Ed55) 1320 se 7th, Gl 1265
 Hume, Wayne C (IT59) 4317 15th av s, Pl 2537
 Hummel, Brian C (Gr) 415 se 5th, At 6008 (Canada)
 Hummel, James A (IT59) 2638 Oliver av n, Hy 8332
 Hummel, Stanley G (IT58) 5347 Chicago av, Lo 7108
 Humphrey, Barbara A (Ag57) (1763) 213 Winchell Cottages (Minneapolis)
 Humphrey, Brian N (A57) 260 Woodlawn, St P, De 5452
 Humphrey, Bruce C (B55) 2320 n 4th, Fi 6595
 Humphrey, Edward W (Gr) 6918 James av s, Ro 6-8203
 Humphrey, George L (D57) 814 se Essex, Gl 1324 (Moorhead)
 Humphrey, Jean A (A57) 1110 se 5th, Gl 2175 (Winona)
 Humphrey, Richard E (Gr) 3724 Nicollet av, Re 6872
 Hunder, Gene G (Md58) 631 se Oak, Gl 7925 (Lake City)
 Hunder, Richard A (UC55) 3019 1st av s, Pl 3845
 Hundley, H Elaine (BS) 6434 Humboldt av s, Ro 6-9380
 Hundsness, Esther M (Ed55) 2313 32nd av s, Dr 4611
 Hunegs, Richard G (L56) 3350 Dupont av s, Pl 5937
 Hunkins, John C (A57) 525 10th av se, Gl 7911
 Hunsberger, Martin S (Gr) MB-451 University Village, Gl 7785
 Hunt, Chandler K (IT55) 1921 Carroll av, St P, Ne 4347
 Hunt, David M (L57) 627 13th av se, Gl 7452 (Rochester)
 Hunt, Duane R (A58) 3949 42nd av s, Pa 2-3005
 Hunt, Howard L (IT59) 3240 Clinton av, Co 5861 (Canby)
 Hunt, Leigh W Jr (Gr) 514 14th av se, Gl 9811
 Hunt, Nancy J (A55) 4126 Washburn av n, Hy 7034
 Hunt, Richard F (AMS55) 2554 ne Benjamin, St 1-9320
 Hunt, Robert E (Gr) 1015 se 6th, At 4447 (Canada)
 Hunt, Roberta M (A58) 1663 Blair, St P, Mi 6207
 Hunt, Walter C (A58) 219 Lexington av s, St P, Ca 4-4056
 Hunt, William C (L58) 219 Lexington av s, Ca 5-4056
 Hunter, Aubrey E (A57) 4405 Garfield av s, Re 4512

Hunter, Lois B (Gr) Winchell Cottages, Ma 8158 (Canada)
 Huntington, Rae (A56) 2732 w 26th, Ke 3885
 Hupp, Harriet W (Eds) 5001 Bruce, Wa 1563
 Huppert, Lawrence D (IT56) 1281 Fremont av, St P, V1 4-5183
 Hupponen, Axel (ITS) 622 15th av se, At 9675 (Virginia)
 Hurd, Dale R (D57) 814 se Essex, Gl 1324 (Hibbing)
 Hurd, Fritz D Jr (L58) 1623 University av se, Gl 2454 (Great Falls, Mont)
 Hurd, Lyle D Jr (A58) 816 w Arlington, St P, Hu 9-0423
 Hurd, Robert N (L58) Excelsior
 Hurley, Dennis P (A58) 1210 Charlton, St P, Ca 2-2904
 Hurley, Elizabeth A (Ed58) 91 Crocus pl, St P, Ca 6-4482
 Hurley, William D (UC55) 91 Crocus pl, St P, Ca 6-4482
 Hurst, Kay (A57) 302 8th av se (East Grand Forks)
 Hurst, Ronald A (Ed56) 4035 31st av s, De 4673
 Husband, Richard L (UC55) 2635 Pillsbury av s, Lo 7955 (Rochester)
 Husby, David O (IT55) 515 se Delaware, Gl 3736
 Husby, Richard E (IT56) 324 se Walnut, Gl 2972 (Montevideo)
 Husebo, Manford C (B55) 4530 Casco, Wh 3130
 Huseby, Carole F (G56) 5239 40th av s, Du 3256
 Huseby, Joanne R (Ag57) (1238) 5239 40th av s, Pa 9-3256
 Huseby, John I (EdS) 176 University Village, Gl 1730
 Huseby, Orthos A (IT58) 3655 Pleasant av s, Lo 6500
 Huseby, Thomas L (Md55) 3627 Portland av s, Co 6519
 Huseby, Walter S (Md56) 631 se Oak, Gl 7925 (Duluth)
 Husen, Raymond D (Ag56) (1829) 1469 n Cleveland, St P, Pr 1729 (Luverne)
 Huseth, Richard D (IT57) 1617 University av se, Gl 1114 (Elk River)
 Hushagen, Lester P (IT57) MB-419 University Village, Ge 7604
 Husher, Carl (IT58) 1107 se 7th, Gl 1131 (Norway)
 Husney, Cecile C (Ed58) 3052 Edgewood, St Louis Park, Wa 8098
 Huspeni, Joseph G (IT56) 2915 w 53rd, Wa 7530
 Hutchins, Bruce A (Gr) 1828 s 2½ (Neenah, Wis)
 Hutchins, John A (AS) 2615 17th av s, Dr 1977
 Huttfless, Robert G (D56) 225 Oak Grove, Fl 6474
 Hutton, Patricia A (Ag55) (983) Brewster Hall, Ne 5304 (Harmony)
 Huzieff, Leo (Md58) 3436 19th av s, Pa 1-2243
 Hwang, Siu Ling (Gr) 1465 Raymond av, St P, Pr 1300 (China)
 Hwang, Ung Kee (Gr) 223 se Harvard, Gl 7238 (Korea)
 Hyberg, Marlene R (A58) 2640 ne Arthur, St 8-2672
 Hybsa, Joan M (G55) 3251 ne Cleveland, Gr 9402
 Hyde, E Clarendon (Gr) 620 15th av se, Gl 7020
 Hyde, Wallace W (Ed55) Ramsey County Home for Boys, St P, To 0518 (Lake City)
 Hymes, Alan C (Md56) 325 se Harvard, Gl 1319
 Hymes, Harvey D (B56) 3750 France av s
 Hymes, Viola H (Gr) 110 Pratt, Re 2720
 Hyser, Nicholas M (B56) 3606 Bloomington av s
 Hyska, Norman W (A58) 556 10th av n, South St P, La 3050

I

Ibeling, Frederick W (Gr) 4601 34th av s, Pa 2-0611
 Iberg, Willard J (IT58) 815 se Delaware, Li 0363 (Plum City, Wis)
 Ice, Frances L (G55) 4839 Dupont av, Re 3758
 Igeta, Koji, (IT58) 1401 se 6th
 Iglitzin, Lynne B (Gr) 3500 Dupont av s, Re 1250
 Igo, Phyllis L (A57) Rt 1, Box 10, Mound
 Igo, Robert P (Gr) 2221 Minneapolis av, Ge 8947
 Ikari, Tomohiko (AS) 3346 Ivy Lane, Wh 1049 (Japan)
 Ikeda, Kojun (Gr) 1771 Minnehaha av w, St P, Mi 6212 (Japan)
 Ikeda, Lillian F (Ed56) Powell Hall, Ma 8158 (Hawaii)
 Ikenn, Eleanor R (A58) Sanford Hall, Ma 8158 (Chicago, Ill)
 Illa, Charlotte A (Ag55) (721) 4531 Wentworth av s, Co 3556
 Ille, Harvey G (Ag57) (1406) 2195 Carter, St P, Mi 9218 (Bloomington Prairie)
 Ilg, Clyde M (L58) 1721 University av, Gl 1078 (Detroit Lakes)
 Ilstrup, Marshall E (IT58) Zeta Psi, Gl 7455 (Buffalo)
 Imbertson, Martin B (IT56) Centennial Hall, Ma 8158 (Hibbing)
 Imdieke, Pauline G (Ag58) (754) 1425 n Cleveland, St P, Ne 0642 (Melrose)
 Imgrund, Rosemary A (A57) 1110 se 5th, Gl 2175 (Wadena)
 Imm, Charles R (A57) Centennial Hall, Ma 8158 (Mankato)
 Imm, E Joanne (A58) 33 Park Lane, Ke 2026
 Immer, Ruth A (A57) 1271 Raymond av, St P, Mi 0667
 Immonen, Helen A (Gr) 1502 Raymond av, St P, Mi 6816 (Chicago, Ill)
 Indihar, Darlene M (A57) 1312 se 7th (Gilbert)
 Indrehus, Ann M (Ed57) 5444 10th av s, Re 5532
 Ingebrigtsen, Carl R (A58) Pioneer Hall, Ma 8158 (Westbrook)
 Ingemansen, Christian (G56) 1915 2nd av s, Br 0830
 Ingerson, Ralph H (A57) Pioneer Hall, Ma 8158 (St Paul)
 Ingham, William S (A57) 4432 Minnehaha av, Dr 8813
 Inghram, Ruth H (PH55) Powell Hall, Ma 8158 (Lakewood, Ohio)
 Ingle, Margrette G (EdS) 4726 Heights dr ne, Su 8-0083
 Inglis, Alice L (A56) 323 10th av se, Ma 8516 (Glencoe)
 Inglis, John N (A57) 1821 University av se, Gl 5887 (Iowa Falls, Iowa)
 Ingram, David K (G56) 210 s Wheeler, St P, Em 2502
 Ingvaldsen, Barbara A (G56) 4049 18th av s, Dr 2236
 Inman, Lawrence L (Gr) 2091-F Hoyt av w, St P, Pr 2516

Inman, Thomas A (AS) 415 Oak Grove, Fl 3740 (Coleraine)
 Iossel, Milton L (A58) 1520 se 4th (Sioux Falls, S D)
 Ipsen, Jerry L (A58) 6515 Knoll
 Ireland, Carl W (IT56) 6001 Clinton av, Co 0771
 Irgens, Lawrence H (D56) Centennial Hall, Ma 8158 (Fergus Falls)
 Irons, Arthur J (G56) 2128 Arcade, St P, Vi 4-5098
 Irons, Cella R (Ag57) (1074) 1431 Englewood, St P, Mi 9176
 Irons, Margaret A (Ed56) 5515 1st av s, Pl 8132
 Irons, Marie C (A58) 5515 1st av s, Pl 8132
 Irons, Sally L (OT56) 2105 Newton av s, Ke 2379
 Irvine, Gloria J (Ed58) 2824 Garfield av s, Pl 2696
 Irwin, Milton (IT58) 4600 1st av s, Co 5702
 Isaacson, Eugene I (P56) 1500 Chicago av, At 1726
 Isaacson, Pauline H (Gr) (Spring Valley, Wis)
 Isaacson, Robert J (D56) 505 Walnut, Gl 2464 (Fanwood, N J)
 Isaak, Daniel (Gr) Pioneer Hall, Ma 8158 (Dinuba, Calif)
 Isabell, Blanche C (Ed58) 412 Fuller av, St P, Ca 7-4552
 Isenbarger, Sue Ann (G55) 1025 se 6th, Gl 1836 (Hopkins)
 Ishikawa, Toru (IT56) Centennial Hall, Ma 8158 (Japan)
 Israelson, Harold G (IT55) 413 University Village, Gl 1139
 Itzen, Berdrien F (IT59) Pioneer Hall, Ma 8158 (Herman)
 Iversen, Audrey N (Gr) 916 se Delaware, Gl 9297
 Iversen, Iver A (Gr) 128 e 18th, Li 1008
 Iversen, Iver P (AS) 916 se Delaware, Gl 9297
 Iverson, Adeline L (Ed57) Comstock Hall, Ma 8158 (St Hilaire)
 Iverson, Alan D (A58) 1500 26th av ne, Gr 2343 (New Ulm)
 Iverson, Cole I (A56) 894 Grand av, St P, Ca 7-2096
 Iverson, Curtis M (Ed56) Centennial Hall, Ma 8158 (Thief River Falls)
 Iverson, David R (A57) 2611 Longfellow, Dr 4275 (Wayzata)
 Iverson, Evelyn L (A57) 1100 se 5th, Li 9927 (Willmar)
 Iverson, Florence E (Ed55) Sanford Hall, Ma 8158 (Alexandria)
 Iverson, Harry M (P56) 1853 Arona, St P, Mi 7230
 Iverson, James A (A58)
 Iverson, Kathleen M (G55) 9160 White Oak rd, St 8-5861
 Iverson, Kieth W (A58) 1609 University av se, Gl 1335 (Mahnommen)
 Iverson, Oliver N (IT58) 3330 25th av s, Pa 2-0754
 Iverson, Ralph B (G56)
 Iverson, Robert W (IT57) 1416 Arona, St P, Mi 7985
 Iverson, Russell A (IT59) 1064 Pacific, St P, To 4048
 Iverson, Sallie A (MdT56) 1121 se 5th, Gl 1381 (Montevideo)
 Ivory, Neil B (Gr) Geology Dept, Ma 8158
 Iwamoto, Sato (A57) 965 14th av se, Li 3148 (Japan)
 Iwashko, Andrew (Ag55) (1443) 1827 Portland av, Ge 3117
 Iwersen, Frank J (Gr)

J

Jabs, Carleen J (A57) 1036 Park, Mahtomedi
 Jackish, George E (Md57) 3956 Beard s, Wa 0904
 Jacks, Ronald A (A57) 1815 University av se, Gl 5986 (Litchfield)
 Jackson, Constance E (Ed56) 4921 5th av s, Co 9390
 Jackson, Cynthia L (Ag57) (1308) 2310 Como av, St P, Pr 7040
 Jackson, Elizabeth L (A56) 4824 Fremont av s, Pl 9311
 Jackson, J Albert (Gr)
 Jackson, James D (IT57) 3912 Lynn av, Wa 9385
 Jackson, James P (Ed55) 5514 Lakeland av, Crystal, Or 7-8218
 Jackson, John A (Ag55) (1310) 2310 Como av, St P, Pr 7040
 Jackson, John E (Gr) 3318 ne Ulysses, St 8-7054
 Jackson, Joyce E (Ed56) 615 5th av se, Li 0275 (Rhinelander, Wis)
 Jackson, Karla L (A58) 4643 Bryant av n, Al 8978
 Jackson, Lois J (Ed55) 22 Barton av se, Gl 5780
 Jackson, Marilyn S (N58) 5448 46th av s, Du 3687
 Jackson, Richard A (G56) 6508 Nicollet av, Ro 6-8213
 Jackson, Richard W (Ed55) 707 Summit (Caledonia)
 Jackson, Rodger N (P56) 798 e Geranium, St P, To 7303 (Kelly Lake)
 Jackson, William C Jr (D56) 633 Kenwood pkwy, Ke 4117
 Jacob, Bernard L (A55) Centennial Hall, Ma 8158 (Canada)
 Jacob, Jerry E (L55) 1455 Fulham, St P, Pr 7943 (Anoka)
 Jacob, Mae I (Gr) 1299 Grand av, St P, Em 7346
 Jacob, Robert J (Gr) 440 w Horseshoe dr, St P, Iv 4-1617 (Anoka)
 Jacob, Roy H (Gr) 2047 Yorkshire av, St P, De 6097
 Jacobi, William W (A55) 820 Washington av se, Gl 7791 (Owatonna)
 Jacobs, Bette M (Gr) 2011 Drew s, Wh 6826
 Jacobs, Elaine E (G56) 1221 Queen av n, Ch 6104
 Jacobs, George M (P56) 119 University Village (Albert Lea)
 Jacobs, Jerry M (Ag55) (1173) 519 10th av se, Gl 1869 (Verndale)
 Jacobs, Lola J (AS) 2150 Knapp, St P, Mi 7646
 Jacobsen, Barbara M (Ed58) 4920 Chicago av, Re 7336
 Jacobsen, Edmund M (Ed58) 4549 Nokomis av, Pa 1-2070
 Jacobsen, Elwood L (IT56) Centennial Hall, Ma 8158 (Isle)
 Jacobsen, Gerald C (IT56) 325 6th av se, Fl 3884 (Isle)
 Jacobsen, James H (IT55) Centennial Hall, Ma 8158 (Grand Marais)
 Jacobsen, James N (Ed57) 5312 37th av s, Du 3221
 Jacobsen, Jeanice J (Ag55) (1299) 1511 Raymond av, St P, Ne 3970 (Wells)
 Jacobsen, Robert A (Ed56) 1623 University av se, Gl 2883 (Cloquet)

Jacobsen, Robert B (IT57) 3524 Edmund blvd, Du 2256
 Jacobson, Ann B (Ed57) 4558 Emerson av n, Ch 5527
 Jacobson, Barbara L (MdT56) 1833 Eleanor av, St P, Em 6246
 Jacobson, Barbara R (A57) 3746 22nd av s, Dr 8668
 Jacobson, Beverly D (Ed58) 4733 Pillsbury, Lo 4934
 Jacobson, Clement J (A55) Centennial Hall, Ma 8158 (Willmar)
 Jacobson, Dennis M (G56) 214 Barry av s, Wayzata
 Jacobson, Doris M (A57) 1013 University av se, Ge 0080 (Stewartville)
 Jacobson, Dorothy A (G55) 3425 Lee av n, Ch 0297
 Jacobson, Elwanda J (A58) 2609 14th av s, Pa 2-8113
 Jacobson, George L (Ag58) (1032) 3227 Blaisdell av s, Fl 3469
 Jacobson, Gerald A (VMD55) (544) 2337 Commonwealth, St P, Ne 6993 (Jacobson)
 Jacobson, Glenn W (IT59) 110 e 25th, Li 4196
 Jacobson, James E (B56) 2167-H Folwell, St P, Pr 3262
 Jacobson, James E (B56) 313 w 26th, Re 0591
 Jacobson, James L (Gr) 1720 se 4th, Gl 2257 (Duluth)
 Jacobson, James R (Gr) 8000 Portland av, So 1-5261
 Jacobson, Jean F (A56) 833 e River rd (Rochester)
 Jacobson, Jeannette M (G56) 3924 16th av, Du 6610
 Jacobson, Jesse A (VMD55) (545) 1328 Keston, St P, Ne 3522 (Winthrop)
 Jacobson, John A (A56) 4845 33rd av s, Du 0283
 Jacobson, Keith W (IT59)
 Jacobson, Kenneth F (A57) 925 se 6th (Detroit Lakes)
 Jacobson, Lennart R (A57) 1800 Emerson av s, Ke 7586
 Jacobson, Leslie W (Md57) 3916 Nokomis av s, Du 0376
 Jacobson, Maynard E (Md55) Bethesda Hosp, St P, Ca 4-7565
 Jacobson, Patricia A (A57) Comstock Hall, Ma 8158 (Buffalo)
 Jacobson, Richard L (G56) Rt 3, Box 91, Excelsior
 Jacobson, Robert A (Gr) Centennial Hall, Ma 8158 (Waterbury, Conn)
 Jacobson, Roger D (Ag58) (1895) 1515 Hythe, St P (Stillwater)
 Jacobson, Ronald G (G56)
 Jacobson, Sarah J (Ag57) (1322) 1121 se 5th, Gl 1381
 Jacobson, Wallace E (A57) Centennial Hall, Ma 8158 (Albert Lea)
 Jacobson, Wendell C (A55) 2600 Pleasant av s, Pl 7759
 Jacoby, Joseph M (A56) 5001 Wentworth av, Pl 7705
 Jaedicke, Robert K (Gr) 695 n Wheeler, St P, Ne 2451
 Jaeger, Arthur T (D55) 505 se Walnut, Gl 2464
 Jaeger, Daniel J (Gr) 330 11th av se, Gl 2044
 Jaeger, Dwight E (Md57) 317 se Union, Gl 1839 (Darfur)
 Jaeger, Frank M (P56) Centennial Hall, Ma 8158 (Ely)
 Jaeger, John N (A58) 1609 University av se (Dent)
 Jaeger, LeRoy L (IT59) 3833 44th av s, Du 9037
 Jaeger, Lois M (A57) 5441 Dupont av n, Ju 5832
 Jaeger, M Patricia (N58) 918 Fulton av se, Gl 2607 (Darfur)
 Jaeger, Patricia J (Gr) 909 se 4th, Ju 5832
 Jaeger, Richard D (IT55) Pioneer Hall, Ma 8158 (St Cloud)
 Jaffray, Sally T (A56) 1771 Logan av s, Ke 3167
 Jagoe, Lawrence D (A58) 1045 Galtier, St P, Hu 9-3084
 Jahn, Frances N (Ag56) (641) 3944 Nokomis av, Pa 9-4032
 Jahnke, William R (Gr) 852 York av, St P, To 4034
 Jaks, Frank A (Gr) 921 University av se, At 2257 (Eveleth)
 Jallings, Richard L (IT59) 408 se Ontario, Gl 1665 (Kevin, Mont)
 James, Ethel M (G56) 790 St Anthony, St P, Ca 7-3214
 James, Geraldine (A58) Sanford Hall, Ma 8158 (Janesville, Wis)
 James, Helen K (MdT56) Comstock Hall, Ma 8158 (Wauwatosa, Wis)
 James, Janet M (Ed55) 1775 Emerson av s, Ke 3985
 James, Kenneth F (A57) 3627 26th av s, Pa 2-5659
 James, Marcia L (Ag57) (1670) 440 Franklin av w, Ke 6892
 James, Nancy I (A57) 440 Franklin av w, Ke 6892
 James, Newton E (Gr) 4611 Zane av n, Or 7-4420 (Mason City, Iowa)
 James, Russell G (IT55) Centennial Hall, Ma 8158 (Willmar)
 Jameson, Judith D (A57) 4601 Wentworth av s, Lo 8541
 Jamgotch, Nish Jr (Gr) 2518 w 42nd, Wa 5867
 Jamieson, Patricia E (A57) 3516 ne Lincoln, Gr 1014
 Jamison, Dorothy J (Gr) Comstock Hall, Ma 8158 (Los Angeles, Calif)
 Jamison, George E (Ag58) (1457) 2111 Gordon av, St P, Ne 5020 (Sandstone)
 Jandl, Rose M (Ed57) 1128 se 6th, Gl 1181 (Fairfax)
 Janes, Elizabeth T (Gr) 5225 Woodlawn blvd, Dr 8133
 Janisch, Mary A (A55) 1893 Saunders av, St P, Em 7513
 Janke, Warren D (A58) 540 ne Hgwy 100, Gr 1703
 Jankowski, Leonid (IT57) 505 8th av ne, Br 0910
 Jannach, Barbara L (PH56) 3250 35th av s, Du 4440
 Janneck, Joan M (AgS) (1601) 2291 Doswell av, St P, Mi 5333
 Janousek, Janet M (A57) 2623 ne Monroe, St 8-3763
 Janowycz, Michaeline J (A57) 489 Bidwell, St P, Ca 5-1713
 Jansen, Charles L (Ag56) (668) 2060 Carter av, St P, Ne 0591
 Jansen, David G (A56) 3853 Unity av n, Robbinsdale, Or 7-6173
 Jansen, James L (G56)
 Jansen, Kenneth G (Ag55) (649) 2060 Carter av, St P, Ne 0591 (Hallock)
 Jansen, William H (IT59) 1764 Portland av, St P, Ne 5651 (Olivia)
 Janssen, John L (A57) 4015 Bryant av n, Al 1418
 Janu, Robert F (D57) Centennial Hall, Ma 8158 (New Prague)
 Januschka, John F (Ag57) (1093) Farm House Fraternity, St P, Ne 3196 (Little Falls)
 Januszewski, Gordon J (A58) 1911 ne Buchanan, St 8-3728
 Jappe, Louis P (Ag58) (1275) 2203 Carter av, St P, Mi 6671

Jaquith, Phillip (Ag57) (1618) Dining Hall Dorm, St P (Milwaukee, Wis)
 Jarchow, Rodney W (A57) 701 se Huron, Gl 2200
 Jardtetzky, Oleg (Gr) 215 se Walnut, Gl 3675
 Jarmoluk, Anton F (D58) 2060 Carter av, St P, Ne 4790 (Gilman, Wis)
 Jarmuth, Beverly A (A57) Comstock Hall, Ma 8158 (Richey, Mont)
 Jarnick, Jerome C (B55) 1318 se 7th, Gl 2726 (Almond, Wis)
 Jarolimek, John (Gr) 3400 ne Garfield, St 8-0222
 Jarrett, Miriam L (G56) Rt 4, Excelsior, Ho 6148
 Jartz, Shirley M (Ed55) Brewster Hall, St P, Mi 9597 (Clintonville, Wis)
 Jarvinen, Carolyn J (Ed55) 201 12th av se, Ma 8158 (Virginia)
 Jarvis, Bruce W (Gr) 110 Anatomy bldg
 Jarvis, Ralph W (ITS57) Centennial Hall, Ma 8158 (Breckenridge)
 Jasinski, Edmund S (B56) 643 ne Madison, Ma 5767
 Jaska, Endel J (Gr) 306 University av ne
 Jasmin, Gayle M (A56) 137 e Elmwood pl, Lo 4790
 Jaspersen, Christian R (Ed55) 834 Iroquois av, St P, To 3936
 Jasperson, Ronald G (Ed55) 2915 Penn av n, Hy 3339
 Jaster, Patricia J D (A58) 408 13th av se, Gl 2621
 Jauss, Arthur C (Gr) 448 e Page, St P, Ca 8-2797
 Javes, Thomas F (G56) 1030 Dupont av n, Ju 3516
 Javinsky, Melvyn A (IT56) 1530 Xerxes av n, Ch 6803
 Jawando, Ganiyu A (Gr) 1211 se 6th, Gl 7753 (Nigeria)
 Jayko, Lawrence G (Gr) (Tacoma, Wash)
 Jeans, Roland S (Ag57) (1403) 1485 Cleveland av n, St P, Ne 3196 (Osceola, Wis)
 Jeffers, John A (Ed55)
 Jelacic, Jon F (G56) Pioneer Hall, Ma 8158 (Brainerd)
 Jellinski, Ann M (Ed57) 316 10th av se, At 8107 (Ironwood, Mich)
 Jelle, Lorisanne C (A58) 600 9th av se, Gl 2577 (Elk River)
 Jellum, Milton D (Ag56) (893) 1485 Cleveland av n, St P, Ne 3196 (Starbuck)
 Jempsa, Lillian L (A55) 700 Upton av n, Hy 0604
 Jempsa, Marilyn A (A58) 700 Upton av n, Hy 0604
 Jenkins, James A (A57) 999 Portland av, St P, Ca 7-3776
 Jenkins, John C Jr (B56) 11317 w Park Ridge dr, Or 5-6835
 Jenkins, Marjorie V (Ed55) 4140 Xenwood av, Mo 9-8211
 Jenkins, Mary Ann (A58) 1320 se 7th, Gl 1265 (Red Wing)
 Jenkins, Myrna L (Ag58) (898) Brewster Hall, St P, Ne 5304 (Aitkin)
 Jenks, Roy J (G55) 5848 Dupont av s, Re 7143
 Jeness, Katherine W (UC56) 942 Oak Ridge av, St P, Iv 4-1860
 Jennett, Duane W (G55) 915 se Fulton (Montevideo)
 Jensen, Alice P (PH55) 716 nw 3rd, Rochester (Massena, Iowa)
 Jensen, Alton C (Gr) 8210 Centennial Hall, Ma 8158 (Grantsburg, Wis)
 Jensen, Andrew O (Gr) 500 se Delaware
 Jensen, Arthur J (IT58) 1009 University av se, At 3082 (Warren)
 Jensen, Arthur P (P56) 3338 40th av s, Dr 8012 (Los Angeles, Calif)
 Jensen, Beverley A (A57) 205 12th av se, Ma 8158 (Thief River Falls)
 Jensen, Charles W (IT56) 313 University Village, Gl 9857
 Jensen, Clayton M (IT57) 1911 Rice Creek rd, Ne 8116
 Jensen, Clifford L (Gr) 802 53rd av n, Ch 9014
 Jensen, Craig L (A58) 4117 Abbott av s, Wh 0321
 Jensen, Dale A (A56) 330 11th av se, Gl 2044 (Albert Lea)
 Jensen, Dennis H (IT59) 7300 3rd av s, Ro 9-7660
 Jensen, Donald L (IT58) 1425 Westminster, St P, Va 0312
 Jensen, Elvar H (Ed58) 3016 Pleasant av s, Re 8766
 Jensen, Frederick W (Md57) Centennial Hall, Ma 8158 (Duluth)
 Jensen, Harvey J (A56) 1617 University av se, Gl 1114 (Winona)
 Jensen, Howard G (Gr) 1134 14th av se (Moscow, Idaho)
 Jensen, James H (IT56) 5705 Drew av s, Wa 3435
 Jensen, Leonard E (Ag55) (1351) 1046 Arcade, St P, Vi 4-5474
 Jensen, Maren J (A55) 1391 McKinley, St P, Mi 3290
 Jensen, Marilyn A (Ed57) 5220 Abbott av, Wa 8616
 Jensen, Myril J L (AS) 960 19th av ne, St 8-3166
 Jensen, Myrle C (G55) 7 Manitoba rd, Ho 5041
 Jensen, Nancy M (A58) 3733 44th av s, Dr 3538
 Jensen, Norman E (IT57) 1227 se 4th, Gl 7969 (Askov)
 Jensen, Ralph W (IT58) Centennial Hall, Ma 8158 (Albert Lea)
 Jensen, Robert W (A58) 354 Duke, St P, Ca 4-8114
 Jensen, Robert W (B55) 1515 University av se, Gl 1455
 Jensen, Ruth C (PT56) 3733 44th av s, Dr 3538
 Jensen, Shirley J (G55) Brewster Hall, St P, Mi 5304 (Bird Island)
 Jensen, Tedd R (IT58) Rt 2, Box 449, Mound
 Jensen, Willard B (A55) 1601 University av se, Gl 7916
 Jensen, Conrad B (Gr) 711 e River rd, Gl 2367
 Jensen, Minerva O (Gr) 3149 Park av, Lo 1715
 Jerabek, Elizabeth M (A56) 850 21st av se, Gl 2703
 Jerabek, Marie B (Ed58) 850 21st av se, Gl 2703
 Jerdee, Dorothea A (Ed56) 217 se Walnut, Gl 3575
 Jerdee, Thomas H (Gr) 2016 Laurel av, Ma 3860
 Jereczek, Gordon E (AS) 1929 Margaret, St P, Vi 4-4152
 Jerrard, Sally G (A55) 2619 Robbins, Wa 2769
 Jessee, N Joyce (G56) 320 e 27th, Li 3330
 Jessen, Carl R (VMd56) (546)
 Jessen, Richard T (A57) 310 Groveland av, Ge 1572 (St James)
 Jessen, Robert L (Ag55) (981) 303 Dayton, St P, Ca 6-4395 (St James)
 Jessen, Thomas A (EdS) 1256 Watson, St P, De 8185
 Jessop, Reuben T (Gr) 816 se Delaware, Gl 2895 (Cloquet)
 Jetty, George W (A57) 330 11th av se, Gl 2044 (Hibbing)

Jevne, Robert L (Gr) 3426 Holmes av s, Lo 5073
 Jevning, Leslie R (D58) Centennial Hall, Ma 8158 (Climax)
 Jevric, Radoslav M (D55) 201 Clifton av
 Jewell, Charles W (IT59) 1615 se 7th, Gl 9147 (Warroad)
 Jewell, Marjorie M (Ed57) 6301 Excelsior blvd, St Louis Park, Wa 0967
 Jewell, Walter O (Gr) 694 Sherburne, St P, Ca 5-2257
 Jige, Teruko (Gr) 300 Queen av n, Fl 4546 (Japan)
 Jilson, Margaret E (EdS) 228½ s Western, St P, Ca 4-5205
 Jinks, Richard L (G56) 730 Wilson av, St P, To 0368
 Jisa, Henry F (Gr) 1716 se 4th, Gl 3380
 Jo, Maurice S (IT58) Centennial Hall, Ma 8158 (Hawaii)
 Joadwine, Valerie G (G55) 5153 14th av s, Co 5494
 Joas, Thomas A (A57) 5436 Park pl, Wh 9368
 Jobes, Donald N (Gr) 515 se Oak, Gl 7247
 Jochum, Donald P (G56) 2701 Central av ne, Gr 3535 (Cold Spring)
 Joel, Darrel D (VMD58) (1791) 1469 Cleveland av n, St P (Woodlake)
 Joerg, David A (L56) 1125 se 5th, Gl 2792 (Caledonia)
 Joern, Herman L (A57) 4135 Wentworth av s, Re 8572
 Joffe, Ardene R (A58) 928 se 5th (Virginia)
 Joffe, Barbara J (A58) Sanford Hall, Ma 8158 (Omaha, Neb)
 Johannsen, Caryl J (G55) Sanford Hall, Ma 8158 (Pipestone)
 Johansen, Bernard J E (A58) 233 11th av n, South St P, La 4055
 Johansen, Elizabeth L (A56) 485 Otis av, St P, Mi 1426
 Johansen, Mary R (A57) Box 233, Rt 5, Excelsior
 Johansen, Richard A (A58) 233 11th av n, South St P, La 4055
 Johanson, Edward C (A56)
 Johanson, John T (Gr) 308 18th av se, Gl 7703 (Detroit Lakes)
 Johantgen, Lester G (G55) 230 Peninsula rd, Or 5-9932
 John, Gerald L (A58) 3501 19th av s, Pa 2-4142 (Browerville)
 Johns, Audrey K (A57) 2004 Fremont av, St P, Va 4565
 Johnsen, Gordon N (PH55) Swedish Hosp (Milwaukee, Wis)
 Johnsen, Robert H (A57) 3435 Emerson av n, Hy 4404
 Johnson, Agnes K (AS) 2618 Fremont av s, Ke 3444 (Crosby)
 Johnson, Alan R (A56) 129 se Bedford, Fl 6203
 Johnson, Alicia C (A57) 2433 Lyndale av s, Ke 2392
 Johnson, Allyn E (Ag56) (1499) 1011 se 4th, Ge 9359 (Winona)
 Johnson, Alveda L (EdS)
 Johnson, Andrew M (A57) Centennial Hall, Ma 8158 (Windom)
 Johnson, Ardes M (A57) Comstock Hall, Ma 8158 (Rochester)
 Johnson, Arlene J (A58) 3725 46th av s, Du 0983
 Johnson, Armand S (Gr) 7320 Upton av s, Ro 9-7393
 Johnson, Arnold B (G56) 1109 ne Lincoln, Gr 6900
 Johnson, Arthur R (Gr) 130 Arthur av se, Gl 2693 (Brookings, S D)
 Johnson, Arthur R (D56)
 Johnson, Arthur S (Ag58) (1659)
 Johnson, Audrey J (A57) 1962 Juliet av, St P, Em 8044
 Johnson, Barbara A (A58) 2901 St Anthony blvd, Gr 1496
 Johnson, Barbara J (A58) Sanford Hall, Ma 8158 (Willmar)
 Johnson, Barbara L (G56) 4332 Abbott av s, Wh 0088
 Johnson, Barbara L (OT56) 514 11th av se, Gl 1361 (Hopkins)
 Johnson, Bernard T (IT57) 1842 ne Johnson, Gr 5524 (Brainerd)
 Johnson, Bernice J (A58) 3819 Thomas av n, Al 4804
 Johnson, Bert W (IT59) 523 Morgan av n, Li 3081
 Johnson, Beryl G (B55) 113 University Village, Gl 5291
 Johnson, Betty J (A59) 3246 Aldrich av n, Hy 6764
 Johnson, Betty M (Ed55) 330 5th av se, Ge 4280 (Rockford, Ill)
 Johnson, Beverly A (PT56) 1121 se 5th, Gl 1361 (Aberdeen, S D)
 Johnson, Beverly A (Ed55) 514 11th av se, Gl 1361
 Johnson, Bonnie M (A58) Sanford Hall, Ma 8158 (Minneapolis)
 Johnson, Boyd A (B55) 4924 41st av s, Dr 6443
 Johnson, Bruce W (B55) Pioneer Hall, Ma 8158 (Wayzata)
 Johnson, Burton L (VMD57) (547) 1485 Cleveland av, St P, Ne 3196 (Minneapolis)
 Johnson, Carl A (IT55) 1118 Blair av, St P, Ca 6-1667
 Johnson, Carl W (A58) 638 ne Buchanan, St 1-1585
 Johnson, Carol A (A58) 963 Orchard av, St P, Hu 9-3801
 Johnson, Carol E (G56) 485 Nevada av e, St P, To 3094
 Johnson, Carol J (Ed56) 1401 Maryland av, St Louis Park, Or 5-9541
 Johnson, Carol S (G55) 5240 16th av s, Du 6916
 Johnson, Catherine M (Ag55) (693) 511 se Ontario, Gl 1504 (Virginia)
 Johnson, Charles D (IT58) 1713 2nd av, Anoka
 Johnson, Charles E (A57) 1107 se 4th, Gl 9968 (Lanesboro)
 Johnson, Charles F (Ed55) 3231 ne Taylor, Gr 8359
 Johnson, Charles F (A58) 4624 44th av s, Du 3068
 Johnson, Chester J (IT58) 302 University Village, Gl 5017
 Johnson, Clarence S (IT55)
 Johnson, Clayton L (A55) 1120 se 5th, Gl 9987 (Aitkin)
 Johnson, Clayton R (L57) 1623 University av se, Gl 2883
 Johnson, Clinton C (D57) 2175-I Folwell, St P, Mi 6948
 Johnson, Craig R (A58)
 Johnson, Curtis J (Ag57) (1476) 2279 Hillside av, St P, Mi 9831 (Alexandria)
 Johnson, Curtis M (Gr)
 Johnson, Curtis W (A58) 3326 Nicollet av s, Lo 0600
 Johnson, Curtiss V (Ed56) Pioneer Hall, Ma 8158 (Red Wing)
 Johnson, Dale A (A58) 3349 York av n, Ju 6142
 Johnson, Dale O (Ed56) 28 w 29th, Pl 8308
 Johnson, Daniel L (IT58) 297 e Sidney, St P, Ca 8-3288

Johnson, Darla M (A58) Sanford Hall, Ma 8158 (Duluth)
 Johnson, Darrel E (VMd57) (548) 2060 Carter av, St P, Ne 4790 (Scandia)
 Johnson, Darrell W (IT57) 3311 41st av s, Br 1415 (Hutchinson)
 Johnson, David A (Gr) 5531 Nicollet av s, Re 4552
 Johnson, David B (A58) Pioneer Hall, Ma 8158 (Crosby)
 Johnson, David C (Ag56) (1564) 1721 University av se (Fairmont)
 Johnson, David D (G56) Bayport
 Johnson, David S (A57) Centennial Hall, Ma 8158 (Stillwater)
 Johnson, David W (A58) 4231 Upton av n, Al 1236
 Johnson, Dawayn H (A57) 528 se Delaware, Gl 5891 (Red Wing)
 Johnson, Dean F (VMd55) (549)
 Johnson, Dean J (A58)
 Johnson, Dennis M (A57) Centennial Hall, Ma 8158 (International Falls)
 Johnson, DeWayne C (IT58) 412 9th av se, Br 5950 (Brainerd)
 Johnson, Donald F (A57) 2599 n Lexington, St P, Hu 9-7507 (Thief River Falls)
 Johnson, Donald L (Ed56) 1721 University av se, Gl 1708 (Grove City)
 Johnson, Donald N (G55) 1923 Sheridan av n, Hy 0679
 Johnson, Donald R (A57) 512 se 8th, Gl 3812
 Johnson, Donald W (A55) 1721 University av se, Gl 1708 (New York Mills)
 Johnson, Donna L (MdT56) Winchell Cottages, Ma 8158 (Duluth)
 Johnson, Doris A (Md57) 3635 Colfax av n, Hy 0110
 Johnson, Dorothy A (A58) 3547 Lyndale av n, Ju 3959
 Johnson, Duane V (IT58) 1783 w Minnehaha, St P, Mi 6143
 Johnson, Duane V (IT58) 9 e 37th (Grand Marais)
 Johnson, Dwight E (B56) 516 15th av se, Gl 3742 (Slayton)
 Johnson, Dwight L (Ed57) 1626 w Minnehaha, St P, MI 3257 (Nisswa)
 Johnson, Earl L (D57) 4323 4th av s, Re 4366
 Johnson, Edith A C (A57) 2545 Brighton av ne, Gr 6777
 Johnson, Edward M (IT57)
 Johnson, Edwin R (A58) 1009 Oakdale av, West St P, Ca 2-2621
 Johnson, Eldred A (A57) 3540 Emerson av s, Re 3040 (Isanti)
 Johnson, Elizabeth M (A58) 1013 University av se, Ge 0080 (Montrose)
 Johnson, Elmer G (Gr) 2222 Payne av, St P, To 7050
 Johnson, Elroy W (G56) 2536 Brighton av, Gr 3290
 Johnson, Evelyn J (A57) 413½ 21st av s, Li 1303
 Johnson, Evelyn J (A58) 240 21st av s, Li 4527
 Johnson, Evonne C (A58) Sanford Hall, Ma 8158 (Walnut Grove)
 Johnson, Floyd M (A58) 4324 45th av s, Pa 2-6041
 Johnson, Frances M (A57) 3008 e 35th, Dr 8148
 Johnson, Fred A (Gr) 3931 Lyndale av n, Ju 5223
 Johnson, Frederic J (A58) 4620 Longfellow av, Dr 9620
 Johnson, Gayle H (Ed57) 13301 McGinty rd, Ho 9390
 Johnson, Gena R (N55) Powell Hall, Ma 8158 (Horace, N D)
 Johnson, Gene Ann I (Ed55) 1803 Russell av n, Al 3432
 Johnson, Gene P (P56) 323 1th av se, Ge 6888 (Cloquet)
 Johnson, George B (A58) 4612 Edgebrook pl, Wh 1627
 Johnson, George B (IT56) 316 se Ontario, Gl 9283
 Johnson, Gerald L (IT59) 2524 32nd av s, Pa 2-1633
 Johnson, Gerald R (IT59) 3349 45th av s, Dr 3301
 Johnson, Gerald W (IT59) Rt 3, Box 205, Excelsior
 Johnson, Geraldine E (Ed56) 1027 University av se, Ma 7569 (LeRoy)
 Johnson, Gerhard J (IT59) 1054 Burns av, St P, To 4037
 Johnson, Gladys L (A55) 500 se 7th, Gl 1094
 Johnson, Glen W (AS) 1813 University av se, Gl 5011 (Wahoo, Neb)
 Johnson, Gordon D (Ag56) (1315) 1721 University av se, Gl 1708 (Chisago City)
 Johnson, Gordon E (G56) 1204 Cedar Lake rd, Ke 7469
 Johnson, Gordon L (G56) 3026 46th av s, Pa 2-3267 (Hastings)
 Johnson, Gordon L (B55) 1614 22nd av n, Hy 5098
 Johnson, G Phillip (Gr) 621 Mt Curve blvd, St P, De 3209 (Villard)
 Johnson, Grant W (Ag58) (793) 1494 Grantham, St P (St Hilaire)
 Johnson, Graydon M (D57) 814 se Essex, Gl 1324 (Fertile)
 Johnson, Harlow O (IT57) 1688 Hague av, St P, Mi 9873
 Johnson, Harold A (G56) 824 e Magnolia, St P, Va 2144
 Johnson, Harold R (B56) 899 Hudson rd, St P, To 4258
 Johnson, Harry L (ITS) 617 Oak, Gl 5700 (Los Angeles, Calif)
 Johnson, Harvey A (IT59) 827 se 7th, Gl 7587
 Johnson, Helen L (A55) 1128 se 6th, Gl 1181 (Hopkins)
 Johnson, Helen M (Gr) 4504 North av, Mo 9-9146 (Whitefish, Mont)
 Johnson, Herbert F (A57) 1425 University av se, Gl 1013 (Winona)
 Johnson, Howard C (G55) 1807 Ford pkwy, St P, Em 2252
 Johnson, Howard E (D55) 1584 Timberlake rd, St P (Sauk Centre)
 Johnson, Howard R (G55) 64 Orlin av se, Gl 1283
 Johnson, Inga E (EdS) 2922 Portland av, Re 7589
 Johnson, James D (A56) 501 Natchez av s, Br 3556
 Johnson, James E (IT55) 1107 se 4th, Gl 9968
 Johnson, James E (AS)
 Johnson, James L (A58) Pioneer Hall, Ma 8158 (Owatonna)
 Johnson, James W (A57) 626 e 58th, Pl 1702
 Johnson, Jean M (Ed57) 5236 Interlachen blvd, Co 2572
 Johnson, Jeannette K (N56) Powell Hall, Ma 8158 (Virginia)
 Johnson, Jerome E (Ag56) (994) 5208 Upton av s, Wh 1431
 Johnson, Jerome L (B56) 1401 se 6th (Essex, Iowa)
 Johnson, Jerrold E (Md58) 316 se Walnut (Morris)
 Johnson, Jerry E (D56) 4533 43rd av s, Du 9446
 Johnson, Jerry E (G56) 5128 42nd av s, Du 7273
 Johnson, J Eileen (Ed56) Comstock Hall, Ma 8158 (Alexandria)

Johnson, J Kathryn (Ed55) 412 Herschel, St P, Mi 8812
 Johnson, Joan (Ed56) 561 St Anthony, St P, Ca 5-2003
 Johnson, Joan A (Ag58) (896) Sanford Hall, Ma 8158 (Aitkin)
 Johnson, Jo Anne (Ed57) 3417 16th av s, Du 3088
 Johnson, Joanne M (A57)
 Johnson, JoAnne M (A56) 3433 46th av s, Dr 1457
 Johnson, Joel L (A56) 3016 22nd av s, Dr 3916
 Johnson, John A (IT57) 710 13th av se, Gl 7011 (Duluth)
 Johnson, John A (G56) 2610 5th av n, Anoka
 Johnson, John W (IT58) 108 Lake av, White Bear Lake
 Johnson, Joy A (G56) 3301 31st av ne, Gr 5149
 Johnson, JoyAnne M (Ag57) (1603) 1830 Stevens av (Warren)
 Johnson, Joyce E (A58) 3640 18th av s, Du 9035
 Johnson, Joyce L (A56) Alpha Chi Omega, Gl 1361 (Hopkins)
 Johnson, Joycelyn A (A58) 4712 Portland av s, Lo 2863
 Johnson, Judith L (G56) 3717 Nicollet av, Lo 4602
 Johnson, Judith M (A57) 312 Park av, Mahtomedi
 Johnson, Karen E (A57) 770 e Nevada, St P, To 6394
 Johnson, Karen L (Ag56) (1644) Brewster Hall, Ne 5304 (Robbinsdale)
 Johnson, Karen M (Ag58) (826) Sanford Hall, Ma 8158 (Cokato)
 Johnson, Kenneth A (B56) 1401 se 6th (Fort Dodge, Iowa)
 Johnson, Kenneth A (G56) 504 University av se (Superior, Wis)
 Johnson, Kenneth C (IT56) 1617 Park, White Bear Lake
 Johnson, Kenneth D (Ed57) 5605 James av s, Wh 6468
 Johnson, Kenneth E (A57) 307 16th av se, Gl 1732 (Morris)
 Johnson, Kenneth E (A58) 2907 ne Polk, St 8-2679
 Johnson, Kenneth H (Ag58) (738) Pioneer Hall, Ma 8158 (Hallock)
 Johnson, Kenneth O (A55) 64 Orlin av se, Gl 1283
 Johnson, Kermit W (VMd56) (550)
 Johnson, Laritz C (A58)
 Johnson, Larry W (A57) 942 15th av se, Gl 1749 (Princeton)
 Johnson, LaRue W (A57) 628 15th av se, Gl 3742 (Austin)
 Johnson, Laura L (G55) 4913 France av s, Wh 8069
 Johnson, Lawrence E (A58) 4729 Garfield av s, Lo 8464
 Johnson, Lee W (IT59) 3821 35th av s, Dr 7560
 Johnson, Lee W (IT57) 60 s Milton, St P, Ca 5-1750
 Johnson, Leila J G (A55) 4143 Beard av s, Wa 7877
 Johnson, Leland C (Ag57) (1585) 901 e 5th, Vi 4-4288
 Johnson, Lemoine L (IT57) 925 se 6th, Li 9752 (Albert Lea)
 Johnson, Leo F (G56) 4913 s France, Wh 8069
 Johnson, LeRoy A Jr (G55) 4602 Edina blvd, Wh 4117
 Johnson, Leroy M (A56) 1401 se 6th, Gl 2690 (Drayton, N D)
 Johnson, LeRoy W (IT55) 1054 Burns av, St P, To 4037
 Johnson, Lewis A (Mg55) 1021 e River rd, Gl 1744 (Windom)
 Johnson, Linnea I (Ag57) (1735) 205 12th av se, Ma 8158 (Forest Lake)
 Johnson, Lois K (Ed57) 1360 Scheffer av, St P, De 5352 (Remer)
 Johnson, Lois M (Gr) 6104 Idylwood dr, Ho 3319
 Johnson, Lois M (DH56) Sanford Hall, Ma 8158 (Alexandria)
 Johnson, Loren R (A58) East av and Malland rd, Rt 2, St P, Vi 4-4067
 Johnson, Louis T (A58) 5328 Halifax av s, Edina, Wh 4609
 Johnson, Lowell E (IT58) Pioneer Hall, Ma 8158 (Roseau)
 Johnson, Loyal A (Gr) 3417 Portland av, Co 6717
 Johnson, Luther C (A58) 3329 3rd av s, Co 7788
 Johnson, Lyle J (B55) 1115 se 4th, Li 9629 (Clarissa)
 Johnson, Mabel L (PH56) 120 w Summit, St P, Ca 4-2361 (Eveleth)
 Johnson, Margaret A (A58) 2324 Carter, St P, Ne 2267
 Johnson, Margaret E (Ed56) 2829 e Lake of the Isles blvd, Pl 6384
 Johnson, Margaret P (A55) 620 15th av se, Gl 1552
 Johnson, Marilyn A (A58) 3309 42nd av s, Dr 2897
 Johnson, Marilyn D (Ed58) 2101 10th av s, Ma 1530 (Aitkin)
 Johnson, Marilyn V (A57) 4521 41st av s, Du 2610
 Johnson, Marion L (Ed5) 703 se Huron, Gl 2778
 Johnson, Marjorie A (Ed56) 2438 Grand av s, Ke 3468
 Johnson, Marjorie A (Ed57) 1005 e Hawthorne av, St P, To 8220
 Johnson, Marlene J (MdTS)
 Johnson, Marlin J (A55) 4543 14th av s, Co 1994
 Johnson, Marlin O (Ag58) (1191) 1489 Hythe, St P, Pr 1176
 Johnson, Martha A (Ed56) 5544 15th av s, Re 1792
 Johnson, Martin L (G55) Rt 5, Box 110, Wayzata
 Johnson, Marvin L (IT59) 4321 40th av s, Dr 8439
 Johnson, Mary E (N56) Powell Hall, Ma 8158 (South St Paul)
 Johnson, Mary L (Ag58) (1017) 7228 Aldrich av s, Ro 9-7769
 Johnson, Mavonne C (A57) 2312 Blaisdell av s
 Johnson, Maxine E (N55) Powell Hall, Ma 8158 (Omaha, Neb)
 Johnson, Millicent H (Gr) 1688 Hague av, St P, Mi 9873
 Johnson, Mitchell D (G55) 1521 Edgcumbe, St P, Em 2678
 Johnson, Morris B (Gr) 2051 e Hyacinth av, St P, Vi 4-3321
 Johnson, Morris R (G55) 612 15th av se (Quamba)
 Johnson, Mulvey S (IT59) 1440 Fairmount av, St P, De 5488
 Johnson, Muriel R (Ed57) 2804 ne Arthur, St 8-0942
 Johnson, Nancy L (Ed57) 5729 12th av s, Lo 3517
 Johnson, Neal F (A56) 2161-J Folwell, St P, Ne 0365 (Willmar)
 Johnson, Neil M (IT56) 3721 Joppa av, St Louis Park, Wh 7050
 Johnson, Nicholas A (G56) 4141 20th av s, Dr 8162
 Johnson, Norbert K (B56)
 Johnson, Norma E (Ag55) (1183) Comstock Hall, Ma 8158 (Aurora)

Johnson, Norma L (A58) 3605 35th av s, Pa 2-2391
 Johnson, Norton W (A57) 1316 se 5th, Li 2316 (Harris)
 Johnson, Orville W (A55) 2904 Webster av, St Louis Park, Wa 4371
 Johnson, Patricia L (Ed57) Sanford Hall, Ma 8158 (Stillwater)
 Johnson, Paul A (B55)
 Johnson, Paul E (Md55) 2706 se Essex, Ge 9463 (Isanti)
 Johnson, Paul K (AS) 3519 32nd av s, Du 2234
 Johnson, Paul O (A58) Pioneer Hall, Ma 8158 (Minneapolis)
 Johnson, Paul U (G56) 601 12th av s, Li 2294
 Johnson, Percy C (Ed56) 706 se 6th, Gl 2474 (Sisseton, S D)
 Johnson, Peter J (A57) Pioneer Hall, Ma 8158 (Omaha, Neb)
 Johnson, Phillip A (IT59)
 Johnson, Phillip J (A57) 5052 37th av s, Pa 2-6253
 Johnson, Ralph E (IT56) 64 Orin av se, Gl 1283
 Johnson, Ralph H (Gr) 4246 Oakdrive Lane, Hopkins, Ho 7846
 Johnson, Ray A (Md55) Eitel Hospital, At 0505 (Breckenridge)
 Johnson, Raymond H (A58) 3603 Morgan av n, Hy 7238
 Johnson, Richard A (G55) 3548 40th av s, Pa 4-8939
 Johnson, Richard C (L57) 3742 Dakota av, Mo 9-8397
 Johnson, Richard D (B55) 2223 Knapp, St P, Ne 1908 (Duluth)
 Johnson, Richard E (Ed58) 2730 n 4th, Hy 6395
 Johnson, Richard E (A57) Centennial Hall, Ma 8158 (Forest Lake)
 Johnson, Richard J (IT56)
 Johnson, Richard M (IT59) 25 Seymour av se, Gl 2376 (Brainerd)
 Johnson, Richard S (Gr) 7045 Morgan av s, Ro 9-3090
 Johnson, Richard V (A58) 3704 Blaisdell av (Chisholm)
 Johnson, Robert A (G56) 3946 Portland av s, Pl 7515
 Johnson, Robert C (A57) 4254 21st av s, Du 7564
 Johnson, Robert D (A58) 3601 Portland av, Pl 6279
 Johnson, Robert E (A57) 741 Mt Curve blvd, St P, De 4971
 Johnson, Robert I (Gr)
 Johnson, Robert L (A55) 4620 Maple rd, Wh 6422
 Johnson, Robert L (Ed56) 2882 Humboldt av s, Re 2143
 Johnson, Robert L (A57) Rt 3, Box 352, Mound
 Johnson, Robert L (Ed58) Rt 1, Box 195, Mound
 Johnson, Robert R (B56) 2300 Lyndale av s, Ke 6449
 Johnson, Robert R (Gr) 2517 30th av ne, St 8-2761
 Johnson, Robert S (A57) 2103-A University Grove e, St P, Pr 1965 (Fergus Falls)
 Johnson, Robert T (D58) 414 Harvard av, Gl 7006 (Hines, Wis)
 Johnson, Robert V (A57) 3001 Oakland av, Co 7273 (Mora)
 Johnson, Robert W (IT58) 472 Frontenac pl, St P, Ne 1210
 Johnson, Robert W (B56) 622 14th av se, Gl 2934 (Waconia)
 Johnson, Robert W (A57) 1139 University av, St P, Ca 7-1753 (Hutchinson)
 Johnson, Rodney C (A55) Pioneer Hall, Ma 8158 (Lake Park)
 Johnson, Rodney W (Gr) 428 University Village, Gl 2182 (Duluth)
 Johnson, Roger A (L56) 3025 Fremont av s, Pl 1605 (Winona)
 Johnson, Roger B (A58) 1315 Burr, St P, Va 0839
 Johnson, Roger B (G55) 206 s Owen, Stillwater
 Johnson, Roger D (A57) 384 s Saratoga, St P, Em 8338
 Johnson, Roger E (A58) 548 Ohio, St P, Ca 8-0598
 Johnson, Roger S (G56) 3501 Russell av n (Hayward)
 Johnson, Roger W (A57) 5312 Bryant av s, Re 3743
 Johnson, Roland L (Ag55) (1778) 1469 Cleveland av, St P, Pr 1929 (Taylors Falls)
 Johnson, Ronald B (BS) 5449 Xerxes av s, Wa 7237
 Johnson, Ronald C (IT57) Centennial Hall, Ma 8158 (Eveleth)
 Johnson, Ronald D (A56) 5612 28th av s, Du 1720
 Johnson, Ronald E (IT56)
 Johnson, Ronald H (D58) 1215 Edgerton, St P, To 6852
 Johnson, Ronald J (A58) 839 Watson, St P, Ca 5-0371
 Johnson, Ronald J (Ag57) (1380) Dining Hall Dorm, St P, Ne 5924 (Bingham Lake)
 Johnson, Ronald W (A56) 3735 Huntington, St Louis Park, Wh 1741
 Johnson, Ronald W (IT57) 2322 Irving av n, Hy 1577
 Johnson, Rosalyn K (A58) 4342 42nd av s, Du 2941 (Washburn, Wis)
 Johnson, Roy N (A55) 3309 42nd av s, Dr 2897
 Johnson, Roy R (Gr) 327 14th av se, Ma 1990
 Johnson, Russell H (A55)
 Johnson, Ruth A (G56) 609 Mendelssohn rd, Or 5-6005
 Johnson, Ruth G (AS)
 Johnson, Ruth M (A57) 4533 43rd av s, Du 9446
 Johnson, Sandra E (A58) 3624 13th av s, Du 0413
 Johnson, Shirley E (Gr) Comstock Hall, Ma 8158 (Excelsior)
 Johnson, Sidney L (Ed55) 3928 Lynn av s, Wa 2-1898
 Johnson, Stanley C (IT59) Minnetonka Beach
 Johnson, Stanley M (B56) 5605 25th av s, Du 1354
 Johnson, Susan I (Ed56) 2701 se Delaware, Br 7281 (Dalbo)
 Johnson, Suzanne M (Ed55) 3417 16th av s, Du 3036
 Johnson, Terrence M (A57) 2635 ne Cleveland, Gr 6640
 Johnson, Terry (B56) 3416 Halifax av, Robbinsdale, Al 7359
 Johnson, Theodore C (IT57) 3100 32nd av s, Pa 2-3212
 Johnson, Thomas E (Ed55) 1725 Portland av, Br 0142
 Johnson, Thomas J (IT56)
 Johnson, Thomas J (Ed58)
 Johnson, Thomas L (IT58) 7316 Dupont av s, Ro 9-8940
 Johnson, Thomas P (A57) 4007 Cedarwood rd, St Louis Park, Wa 5729
 Johnson, Thomas R (A56) Centennial Hall, Ma 8158 (Le Sueur)
 Johnson, Thys B (IT57) 1011 se 4th, Ge 9359 (Duluth)

Johnson, Vandon D (A58) 4517 Abbott av s, Wa 4572
 Johnson, Victor A (Gr) 50 s Cretin, St P, De 8422
 Johnson, Victor C (A58) 2413 Penn av n, Ch 4811
 Johnson, Virginia Z (Ag56) (1650) Box 497, Osseo (Backus)
 Johnson, Wallace C (A56) 1815 University av se, Gl 5986 (Kasson)
 Johnson, Wallace G (Gr) 203 n 14th, Menomonie, Wis
 Johnson, Walter H (Gr) 901 se 5th, Gl 5645
 Johnson, Warren E (IT56) 2322 Irving av n, Hy 1577
 Johnson, Wayne F (Gr) 608 6th av se, Gl 1473
 Johnson, Wayne R (A58) 3722 ne Quincy, Gr 5230
 Johnson, Wendell A (Md57) 317 se Union, Gl 1839 (North Mankato)
 Johnson, Whitney L (Gr) 1776 n Albert, St P, Mi 6053 (Brigham City, Utah)
 Johnson, William B (A57) 5045 Woodlawn blvd, Pa 2-6202
 Johnson, William C (Md56) 631 se Oak, Gl 7925
 Johnson, William E (UC55) 5804 Pillsbury av, Re 0425
 Johnson, William R (IT56) 710 13th av se, Gl 7011 (Duluth)
 Johnson, William W (A57) 13005 County rd 6, Or 5-6936
 Johnson, Willis R (A58) 219 se Harvard (Hutchinson)
 Johnson, Wyman C (A58) 2223 Irving av n, Al 5273
 Johnsrud, Lawrence C (IT56) 1316 se 5th, L1 2316 (Albert Lea)
 Johnston, Christine C (EdS) 1780 Hewitt, St P, Pr 1340
 Johnston, Florence A (N58) Comstock Hall, Ma 8158 (Rush City)
 Johnston, Frampton L (IT58) 2501 Lowry av ne
 Johnston, H Elizabeth (A57) 4050 Queen av n, Ch 6762
 Johnston, James M (Gr) 4645 Colorado av n, Or 7-9858
 Johnston, James S (IT58) 515 Burlington av, St P, To 4992
 Johnston, John A (A55) 3909 Abbott av n, Ju 4403 (Warroad)
 Johnston, Kenneth G (Gr) Mpls Suburban Motel, Box J, Robbinsdale, Or 7-9900
 (Beverly Hills, Calif)
 Johnston, Patricia K (B56) 1915 Sargent, St P, De 5115
 Johnston, Richard W (B56) 1912 1st av s
 Johnston, Robert M (G55) 124 Lexington av n, St P, Ca 5-8735
 Johnston, Robert W (G55) 506 e 47th, Lo 2774
 Johnston, Virginia F D (AS) 2426 28th av s, Pa 2-3302
 Johnstone, Donald C (P57) 4500 1st av s, Lo 1982
 Johnstone, Jane C (Ed55) 3125 3rd av s, Re 3677
 Johnstone, Jerome A (L58) 1820 Stevens av
 Johnstone, Phyllis L (A55) Comstock Hall, Ma 8158 (Mound)
 Johnstone, Robert H (IT58) 3247 ne Cleveland, St 1-4037
 Johnstone, Ronald A (B56) 356 University Village (Stillwater)
 Johnstone, Sylvia E (A57) Comstock Hall, Ma 8158 (Mound)
 Jolicoeur, Roger M (AS) 3104 20th av s, Du 6245
 Jolley, Martha C (A55) Eden Prairie rd, Glen Lake, Ho 6470
 Jolliffe, Clinton L (A57) Centennial Hall, Ma 8158 (Hewitt)
 Jolson, Muriel J (Ag55) (964) Erewster Hall, St P, Mi 9597 (Austin)
 Jonak, Genevieve I (A57) 2311 University av ne, Gr 6834
 Jonas, Allen (Gr) Rt 1, Box 73, Savage (Menahga)
 Jonas, Eugene R (A56) 1416 Portland av, Ge 5066 (Red Wing)
 Jondal, Franklin D (Ed55) Centennial Hall, Ma 8158 (Hayfield)
 Jones, Arthur F (A57) Pioneer Hall, Ma 8158 (Wabasha)
 Jones, Audley M (A58) 1171 Kruse av, West St P, Ca 2-1068
 Jones, Bradley K (A57) 5012 Abbott av, Wh 3457
 Jones, Bradley L (A57) 4148 38th av s, Pa 2-0942
 Jones, Charles H (A57) Pioneer Hall, Ma 8158 (San Antonio, Tex)
 Jones, David A (G56) 312 9th av se, Br 5776 (Anoka)
 Jones, David E (Gr) 1383 Grantham, St P, Mi 6904 (Amherst, S D)
 Jones, Dixon E (B56) 1401 se 6th (Jamestown, N Y)
 Jones, Donald D (AMS53) 1050 13th av se (Lebo, Kan)
 Jones, Donna L (Gr) 505 15th av se, Gl 3801
 Jones, Ellis J (Gr) 606 e 15th, Ge 2864
 Jones, Elvet G (Gr) 407 7th av se, At 4610 (Canada)
 Jones, Glenda K (A58) 1050 13th av se (Lebo, Kan)
 Jones, Irene J (A58)
 Jones, James J (Gr) 9000 Cedar Lake rd, Or 5-6904
 Jones, John A (G56) 2531 Clinton av s, Ge 7481 (Des Moines, Iowa)
 Jones, John R (Gr) 96 Virginia, St P (East Lansing, Mich)
 Jones, Julia E (G55) 1022 Rondo av, St P, Ca 6-5572
 Jones, Lawrence C (Ag55) (1486) 950 Fairmount av, St P, Ca 7-4645
 Jones, Louis R (Ed56) 331 University Village, Gl 2767 (Hibbing)
 Jones, Lynda C (EdS) 3845 Clinton, Pl 5719
 Jones, Mildred H (EdS) 2211 27th av s, Du 7497
 Jones, Owen K (A55) 3038 Emerson av s, Pl 2710
 Jones, R Aloise (Ed56) 2276 Carter av, St P, Mi 8243
 Jones, Raymond M (G56) 5025 Yvonne ter, Edina, Wh 1990
 Jones, Richard A (IT59) 1101 46th av ne, Su 8-5585
 Jones, Richard N (D55) Centennial Hall, Ma 8158 (St Cloud)
 Jones, Richard R (A58) 3116 Lynn av, St Louis Park, Wa 5089
 Jones, Robert C (IT58) Pioneer Hall, Ma 8158 (Marshall)
 Jones, Robert J (Gr) 3509 33rd av s, Pa 2-5647
 Jones, Ruth P (EdS)
 Jones, Sharon L (A58) 1520 Plymouth av n, Hy 8557 (Winsted)
 Jones, Thomas L (G55) 5025 Yvonne ter, Edina, Wh 1990
 Jones, William R (L58) 4502 Arden av, Edina, Wa 6303
 Jones, William R (A57) 2127 Penn av n, Al 5664
 Jongedyk, Howard A (Gr) Centennial Hall, Ma 8158 (New York, N Y)
 Jongquist, Barbara A (G56) 2509 ne Pierce, Gr 4765

Jonsson, Kristjan (A57) 3018 Fremont av s, Re 0698
 Joos, Loyal W (Gr) (St Clair)
 Jordahl, Karen E (Ag58) (1556) 85 Clarence av se, Gl 7514 (Olivia)
 Jordal, Douglas R (L57) 516 53rd av n, Hy 6387
 Jordal, James H (A55) 2517 n 6th, Al 0810
 Jordan, Clifford C (Ed55) 1685 Taylor av, St P (Redwood Falls)
 Jordan, Dennis R (IT57) 3831 Vincent av n, Hy 8256
 Jordan, Donald H (IT58) Pioneer Hall, Ma 8158 (Redwood Falls)
 Jordan, Jack D (Gr) 2731 Kipling av, St Louis Park, Wa 3614
 Jordan, Janet F (A58) 1055 Virginia, St P, Hu 9-3833
 Jordan, Lowell S (Gr) 2209 Blake, St P (Vale, Ore)
 Jordan, Martin W (Ed56) 4432 Garrison Lane, Wh 7071 (Edina)
 Jordan, Thomas N (A56) 2234 Douglas dr, Ju 2004 (Bismarck, N D)
 Jordan, William K (G56) 2308 Fremont av s, Ke 6572
 Jorgens, Stanton M (A57) 719 13th av, Gl 9887 (Elbow Lake)
 Jorgensen, Beverly A (A57) 4920 Oakland av s, Re 5838
 Jorgensen, Beverly A (DH56) Sanford Hall, Ma 8158 (Tyler)
 Jorgensen, Donald R (A56) 5400 Fremont av n, Ch 0962
 Jorgensen, Floyd W (AgS) (1484) 2258 Scudder, St P, Mi 4784
 Jorgensen, Juanita T (Ed58) Hotel Francis Drake, Ma 0561
 Jorgensen, Lois B (Ed58) 3205 17th av s, Du 0541
 Jorgensen, Paul W (A57) 5629 14th av s, Co 2476
 Jorgensen, Richard L (IT59) 3809 41st av s, Du 0475
 Jorgensen, Roy A Jr (Gr) 1159 15th av se, Gl 5098
 Jorgensen, Sharon A (A58) 1978 St Clair, St P, De 3174
 Jorgensen, Warren K (A55) 5629 14th av s, Co 2476
 Jorges, Victor (Ag56) (711) 2081 Buford, St P, Mi 8945 (Madison)
 Joseph, Arnold H (Md56) 919 Girard av n, Ch 9030
 Joseph, Janyece M (A57) 317 w 34th, Co 1988
 Josephs, Donald A (A58) 1409 se 6th (Kensington)
 Josephs, Harold C (IT56) 1409 se 6th, Gl 2284 (Brandon)
 Josephson, Walter K (G56) 1045 Reaney av, St P, To 1705
 Josewich, Betty J (A58) 4615 Humboldt av s, Lo 5400
 Joslyn, Richard A Jr (B56) 1009 University av, At 3082
 Josse, John W (Md56) 503 se 6th, Gl 1598
 Jost, Carol G (A57) Rt 2, Long Lake
 Jourdan, John H (A57) 2085 Buford av, St P, Ne 7017 (Northome)
 Jovaag, Harold S (A57) 3417 Oakland av s, Pl 4052
 Jovanovich, Joseph F (Ag56) (1931) 1145 Marion, St P, Hu 9-2043
 Joy, David S (IT59) 2942 Boone av, Ho 4326
 Joyce, Paul M (A57) 6327 13th av s, Pl 7179
 Joyce, Richard A (A55) 414 Dayton, St P, Ca 6-1410
 Joyce, Ronald F (IT57) 1903 Beechwood av, St P, Em 8909
 Joyce, William C (B55) 2506 Vincent av n, Ch 9985
 Juarez-Paz, Anna R (Ed55) MB-295 University Village, Gl 1578
 Juarez-Paz, Rigoberto (Gr) MB-295 University Village, Gl 1578 (Guatemala)
 Juberg, Richard K (Gr) 3241 Stevens av s, Co 2752
 Jubie, Robert M (G55) 1623 University av se, Gl 2883 (Cloquet)
 Jude, Kathleen M (A57) 1915 26th av n, Al 7026
 Judge, John O (A56) Centennial Hall, Ma 8158 (Milbank, S D)
 Judkins, Ross E (IT59) 143 13th av ne, North St P, V1 7-2120
 Judy, Ronald P (G55) 3521 4th av s, Lo 2397
 Juelich, Joseph M (IT58) Q-224 University Village, Gl 1901
 Juers, Karen D (A58) Sanford Hall, Ma 8158 (Albert Lea)
 Juers, Linley E (Gr) 2218 Nicollet av, Ge 1442
 Juetner, Richard A (IT59) 1428 Preston Lane, Hopkins, Ho 3791
 Jugovich, Frances J (A58) Sanford Hall, Ma 8158 (Eveleth)
 Juhl, Thomas P (Ed57) Pioneer Hall, Ma 8158 (Stillwater)
 Juhnke, Maria L (Ag56) (665) 1121 se 5th Gl 1381 (Windom)
 Jukich, William R (A58) Pioneer Hall, Ma 8158 (Minneapolis)
 Julian, Joyce P (Gr) 250 17th av n, Hy 9593 (Hudson, Wis)
 Julian, Donovan E (Gr) 2175-G University Grove e, St P (Janesville)
 Juliar, Marvin D (A56) 315 16th av se, Gl 7929 (St Clair)
 Julik, Anthony G (IT58) 3401 e 41st, Dr 8021
 Julin, Jack A (A56) 2517 32nd av s, Pa 2-8024
 Julin, Richard M (B55) 3237 31st av s, Dr 1641
 Julkowski, Raymond G (EdS) 444 University Village, Gl 2975
 Jung, Laurence J (A57) 844 s Lexington pkwy, St P, De 6113
 Jung, Mary J (IT57) Sanford Hall, Ma 8158 (International Falls)
 Jungkunz, George A (IT58) 775 Reaney av, St P, To 0909
 Junkans, Ervin A (Ag56) (969) 1517 Chelmsford, Pr 5452 (Braham)
 Junker, Hazelle N (Ag55) (815) 2161-B University Grove e, St P (Lancaster)
 Junkin, Allen V (UC55) 921 Goodrich, St P, Ca 7-3340
 Junkin, John P (G56) 921 Goodrich av, St P, Ca 7-3340
 Juntunen, Earl N (A55) 628 se 4th (Esko)
 Juntunen, Merton H (G56) 628 se 4th (Esko)
 Jurek, Mark A (VMd55) (551) 624 Park, Anoka
 Jurgens, Janice L (Ed55)
 Jurgens, Jerry M (A58) 5100 Colfax av s, Pl 9330
 Jurgens, Paul E (Gr) 2171-F Folwell, St P, Pr 4838 (Springfield, Ill)
 Jurisch, Charles F (Ed56) 132 Monroe av s, Ho 6000
 Jurkow, John O (AS) 731 se Huron, Gl 1456 (Sheridan, Wyo)
 Jusell, Jerome J (G56) 6600 Irving av s, Ro 9-3063
 Just, Barbara S (EdS) 3820 e 26th, Du 2288
 Just, Beverly E (G55) 4441 Colfax av s, Co 3363 (Norwood)
 Just, Hazel M (A58) Sanford Hall, Ma 8158 (Cumberland, Wis)

Juster, Marjorie E (G55) 1911 Sheridan av n
Justus, Gordon L (Ed56) (Watertown)

K

Kaasa, Donald G (IT57) 813 University av se, Fl 1003 (Keewatin)
Kaatala, Barbara R (A58) Sanford Hall, Ma 8158 (Grand Rapids)
Kabana, Margaret A (Ed56) Hotel Francis Drake, Ma 0561
Kachel, Roger D (A57) 1243 Rose Vista cts, St P, Mi 5652
Kack, Harvey L (P56) 1107 4th (Canby)
Kadiesky, Ivan L (A58) 3133 20th av s, Du 1642
Kadrie, Alex N (A57) 2014 Milwaukee av, St P, Mi 3314
Kadriel, Wencel T (A58) 1301 se 6th, Gl 3237 (East Grand Forks)
Kaeppel, Fred W Jr (IT58) 1854 St Clair av, St P, Em 5962 (St Louis Park)
Kaerwer, Barbara M (AS)
Kaese, Albert A Jr (D58) 764 Cottage av e, St P, To 5512
Kagan, Jack R (A58) 2844 Xenwood av, St Louis Park, Mo 9-8632
Kahlert, Gerald D (A57) Centennial Hall, Ma 8158 (North Mankato)
Kahn, Herschel (B56) 1233 Queen av n, Hy 8188
Kahn, Kenneth A (Gr) 515 se Delaware, Gl 3636 (Boulder, Colo)
Kahn, Leon S (D55) 1620 Timberlake rd, St P, Hu 9-3343 (Chisholm)
Kahnk, Louis F (IT59) 410 se Harvard, Gl 7325 (Lake Wilson)
Kaiser, Bernard D (AS) 271 Summit, St P, Ca 7-5593
Kaiser, Frederic Karl (Ed55) 1124 e 7th, St P, To 9114
Kaiser, Harold B (Md58) 1023 Upton av n, Hy 6506
Kaiser, Kenneth F (A55) Centennial Hall, Ma 8158 (Stillwater)
Kaiser, Kurt A (IT58) 2626 Girard av n, Hy 6679
Kaiser, Norbert P (A58) 5009 Girard av n (Bagley)
Kalaher, James J (Ag56) (1622) 2024 Jefferson av, St P, Em 3971
Kalash, Edwin (P55)
Kalass, Sharon L (Ag58) (1067) Zumbrota
Kaib, Henry E (A58) Pioneer Hall, Ma 8158 (Rochester)
Kaib, Robert M (Ag56) (1155) 4906 37th av s, Pa 2-5554
Kaib, Willeen V (A56) 4906 37th av s, Pa 2-5554
Kaidahl, Oliver D (B56) Centennial Hall, Ma 8158 (Glenwood)
Kail, Barbara J (A58) 3102 Bryant av s, Lo 0112 (Alexandria)
Kalin, Oscar T (A57) 4915 11th av s, Re 3623
Kalina, Robert E (A57) Centennial Hall, Ma 8158 (Montgomery)
Kalonen, Elsie E (EdS) 534 Queen av n, Ge 7829
Kaliberg, Karen L (Ed58) 3601 45th av s, Pa 2-3694
Kallestad, Charles O (A58) Wayzata
Kallin, Saily J (G56) 1924 Princeton av, St P, Em 3486
Kallio, Arvo (Gr) 2085 Buford av, St P, Ne 7017
Kallman, Ralph A (A56) 2232 Minneapolis av s, Du 9039
Kallsen, Loren J (A57) 1406 se 7th, Gl 9291 (Pipestone)
Kallstrom, Joan A (A58) 4148 Standish av s, Du 2615
Kalman, David (Gr) 953 17th av se, Gl 5521
Kalinins, Ruta I (A58) 1412 Park av (Washburn, N D)
Kalynycz, Lubomyr E (IT57)
Kaminski, Kenneth W (G55) 1907 Lyndale av s, Ke 5596
Kamp, James N (Ag57) (1231) 5033 Newton av s, Wa 5532
Kampa, Leonard (IT59) 5237 Beard av s, Wa 0060
Kampe, Uldis (A58) 1506 Laurel av, Fi 5160
Kampstad, Janet A (Ed56) 3238 Longfellow av s, Dr 3625
Kanatz, David N (EdS) 630 se 8th, Gl 9152
Kanatz, Viola M (Gr) 630 se 8th, Gl 9152
Kanda, Alvin F (IT56) Pioneer Hall, Ma 8158 (Hawaii)
Kandt, Russell W (AMS55) 586 w Wheelock pkwy, St P, Hu 9-3214 (Buffalo Lake)
Kane, Dennis J (Md55) 342 n Mississippi River blvd, Ne 3139
Kane, Fred K (G55) 1406 Spruce pl, Li 5141
Kane, Gerald A (IT59) 4832 Columbus av s, Re 2667
Kane, G Leonard (IT57) 2535 38th av s, Dr 8519
Kane, Morton C (A56) 5204 Irving av s, Wa 9102
Kane, Owen V (G56) 4142 Colfax av n, Ch 4222
Kanemoto, Almira T (Ed56) 902 University av se, Li 2876 (Hawaii)
Kanemoto, Nancy K (A58) 109 Sanford Hall, Ma 8158 (Hawaii)
Kaner, Harriett L (Ed58) Sanford Hall, Ma 8158 (Duluth)
Kaner, Harvey S (L55) 914 se 4th, Fi 1100 (Eveleth)
Kaner, Marlene R (A58) 906 se 5th (Eveleth)
Kangas, John O (Gr) 1301 se 7th, Gl 7525 (Kettle River)
Kanninen, Melvin F (IT58)
Kantar, Eddie B (A55) 526 11th av se, Gl 2776
Kantor, Sherman H (Gr) 1619 Sheridan av n, Al 5306
Kantor, Shirley R (A55) 5241 James av s, Wa 2695
Kantorowicz, Gerald J (G56) 1435 ne Marshall, Ma 5710
Kantrud, Thomas G (IT59) 1323 Seminary, St P, Mi 5687 (Fergus Falls)
Kaplan, Arnold P (A57) 1248 Russell av n, Ch 2379
Kaplan, Avron L (A58) 2600 Joppa av, St Louis Park, Wh 1535
Kaplan, Bernard J (Gr)
Kaplan, Burleigh, L (B55) 1411 Grand av, St P, Em 5975
Kaplan, Charlotte M (A57) 1643 Upton av n, Ch 3126
Kaplan, Elliot S (A58) 1254 Wellesley, St P, Em 3061
Kaplan, Judith L (A55) 1125 Thomas av n, Ch 6978
Kaplan, Keith A (IT55) Centennial Hall, Ma 8158 (Owatonna)

Kaplan, Marianne (G56) 1125 Thomas av n, Ch 6978
Kaplan, Samuel L (A58) 875 Linwood av, St P, Ca 6-0149
K Kapoor, Krishna (Gr) 511 15th av se, Gl 1088 (India)
Kapatos, John E (Ed56) 1617½ Nicollet av, Li 1925
Kapsalis, Tom G (G56) 632 e 17th, Ge 8264
Kapsner, Alice R (A58) 2612 5th av s, Ge 3752
Kapstrom, Albert B (A55) 3245 Fremont av s, Lo 5180
Kardell, Frederick J (A56) 4101 w 31st, Wa 7269
Karg, Robert C (Ag58) (1916) 309 Blake rd, Hopkins, Ho 6527 (Stewart)
Kargel, Lester W (IT58) 5444 Emerson av n, Ju 4026
Karish, Louis J (Md55) 513 13th av se, Gl 7476 (Biwabik)
Karjala, Lester R (A57) Centennial Hall, Ma 8158 (Menahga)
Karli, Merle A (VMd57) (552)
Karli, Vernon A (VMd56) (553)
Karlins, Rhoda H (Gr) 2651 Jersey av, Mo 9-8090
Karison, Carol E (A58) 1773 Tatum, St P, Pr 1291 (Pipestone)
Karner, Carol A (DH56) 2249 Carter av, St P, Mi 4789
Karnuth, Richard E (G55) 111 13th av ne, North St P, Vi 7-1840
Karos, John P (A55) 1829 University av se, Gl 7455 (Medford)
Karp, Richard C (P57) Centennial Hall, Ma 8158 (Faribault)
Karpen, Joanne C (Ed55) Comstock Hall, Ma 8158 (Hastings)
Karr, David J (A58) 3915 Drew av s, Wa 1027
Karsh, Yale (G56) 1718 Vincent av n, Hy 4916
Karstens, Sheila J (A57) 500 Russell av n, Br 7209
Karvonen, Clarion W (B55) 416 Logan av n, Br 5376
Kasch, Nancy L (Ed56) Comstock Hall, Ma 8158 (St Cloud)
Kase, Heather L (A57) 1327 Portland, St P, Mi 6872
Kasen, Maurice B (AS) 820 University av se, Br 8425
Kasinak, Leo C (G56) 1168 Breen, St P
Kaske, Alan D (IT59) 4125 Oakland av s, Lo 4533
Kasma, Clinton C (A57) 1721 University av se, Gl 1708 (New York Mills)
Kasper, Helen K (A57) 1822 ne Polk, Gr 2154
Kasper, Noel H (B56) 1116 se 5th, Gl 1385 (Bird Island)
Kasper, Robert A (D56) 2814 Portland av s, Co 8224 (Winsted)
Kasper, Robert E (Gr)
Kasper, Rosalie F (G56) 1955 Pinehurst, St P, De 1467
Kassan, John W (GS) 2326 ne Monroe, Gr 3182
Kassekert, Joan M (A56) 800 Sherwood av, St P, To 0936
Kassmir, Thomas S (P57) 4125 Ewing av s, Wh 3962
Kaster, Cy I (Ed55) 1214 se 5th, Gl 5809
Kato, Maude K (Gr) 528 14th av se, Gl 2136 (Hawaii)
Katter, Fred R (IT57) 5841 Concord, Edina, Wa 6845
Katter, Lincoln B (IT57) 5725 Interlachen blvd, Mo 9-8950
Katter, Muriel R (A56) 519 10th av se, Gl 1869
Katter, Thomas G (IT57) 5841 Concord, Edina, Wa 6845
Katter, Wilson A (A57) 4121 Ewing av s, Wh 7777
Katz, Harry I (A58) 2408 Plymouth av n, Al 9468
Katz, Jerry A (IT59) 3947 York av s, Wh 5340
Katz, Judith A (A56) 2199 Sargent av, St P, Em 2418
Katz, Larry (L57) 771 Ashland av, St P, Ca 5-4027
Katz, Robert N (A57) 2199 Sargent av, St P, Em 2418
Katz, Sidney J (A55) 915 University av se, At 6527 (Mankato)
Katz, Yale J (Gr) 326 w Minnehaha pkwy, Co 3351
Katzmarek, Richard S (Ed58) 4060 Shoreline, Robbinsdale, Ch 5303
Katzoff, Richard S (A58) 1901 University av se, Gl 2388 (Cedar Rapids, Iowa)
Kaufer, Walter W (A57) 611 Summit av, St P, Ca 7-2630
Kauffman, Howard N (G55) 6201 Bryant av s, Gl 1911
Kauffman, Ronald R (IT57) 605 se Oak, Li 1598 (Walker)
Kauffman, Barbara V (Ed57) Comstock Hall, Ma 8158 (Kansas City, Mo)
Kauffman, Geraldine A (G56) 1463 Ashland av, St P, Mi 6061
Kauffman, John F (Ed55) 1576 Jefferson av, St P, De 3408
Kauffman, Judy M (Ed57) 1351 n Avon, St P, Hu 9-7468
Kauffmann, Emmett M (Ed58) 3563 ne Pierce, Gr 9478
Kauffmann, Raymond E (Gr) 1623 University av se, Gl 2883
Kauffmann, Thomas G (A58) 4915 1st av s, Re 0848
Kaul, Robert B (A57) Centennial Hall, Ma 8158 (Owatonna)
Kaul, Robert W (B55) 333 8th av s, South St P, La 4254
Kaul, Theodore J (A58) Pioneer Hall, Ma 8158 (Owatonna)
Kauls, Guido P (A57) Forest Lake
Kaus, Teodors (IT58) Centennial Hall, Ma 8158 (Forest Lake)
Kaups, Kalle (Gr) 316 se Ontario, Gl 9283
Kauth, Dorothy T (A57) Powell Hall, Ma 8158
Kauth, Janet J (PHS) 925 se 4th, Ma 9558 (Huron, S D)
Kavaloski, Charles D (IT58) 506 8th av n, South St P, La 4274
Kavanaugh, Dean L (IT57) Centennial Hall, Ma 8158 (St Cloud)
Kavanaugh, Kathleen S (A57) 2605 Fremont av s, Ke 0241
Kavanaugh, William A (Gr) 2315 Long av, St P, Mi 8714
Kawachika, Helen C (N56) Powell Hall, Ma 8158 (Hawaii)
Kawamura, Kodo (IT57) Pioneer Hall, Ma 8158 (Hawaii)
Kawauchi, Barbara S (A57) 713 15th av se, Gl 1638
Kay, Hillis G (Gr) 850 Tatum, St P, Ne 5557
Kay, M L Michael (Gr) Q-108 University Village, Gl 2653
Kay, Patricia A (A56) 403 se 6th, Li 7476 (Pine City)
Kaye, Diane C (G55) 2552 ne Cleveland, Gr 8967
Kaye, John A (B55) 7144 Garfield av s, Ro 9-8850
Kaye, Richard A (A58) 1735 Van Buren, St P, Ne 1073

Kaye, Robert J (A58) 7144 Garfield av s, Ro 9-8850
 Kayfes, Edward J (IT56) 627 12th av se, Gl 5698 (Buhl)
 Kayser, Lowell N (IT59) 515 9th av se, Gl 2372 (Luverne)
 Kayute, Sheldon W (Gr) 351 ne Johnson, Gl 7219
 Kearnes, Harold W (Md57) 518 se Ontario, Gl 2718
 Kearney, Paul A (L58) 453 University Village, Gl 1605
 Keckeisen, Jeannine C (A57) Comstock Hall, Ma 8158 (New Ulm)
 Keefe, F Donald (Ag57) (1246) Dining Hall Dorm, St P, Ne 5924 (Caledonia)
 Keefe, Lawrence J (A57) 5011 2nd av s, Lo 5392
 Keefe, Loren P (G55) 1255 Blair, St P, Mi 6039
 Keegan, James J (A58) 3428 Girard av s, Lo 6302
 Keehn, Patricia A (A57) 1018 se 4th, Ge 1590 (Lewisville)
 Keehn, Shirley A (Ag57) (955) 1018 se 4th, Ge 1590 (Lewisville)
 Keeler, Avonell H (PHS) 1616 se 7th, Gl 7390 (Havelock, Iowa)
 Keenan, James W (G55) 2609 Hennepin av s, Ke 4723
 Keenan, Robert J Jr (IT57) 1944 Palace av, St P, Em 6354
 Keenan, Ruth E (Ed55) 2224 16th av s, Pa 1-1126
 Keene, Thomas C (IT59) 912 Lincoln av, St P, Ca 6-1405
 Keepers, Richard R (AMS55) Pioneer Hall, Ma 8158 (Fairmont)
 Keeriszanto, Michael (Gr)
 Kestley, Joan C (Ed56) Comstock Hall, Ma 8158 (Hastings)
 Kehret, Carl E Jr (Ag55) (1477) 1427 Raymond av, St P, Ne 5213 (Austin)
 Keiper, William C (A58) 264 e Wyoming, St P, Ca 8-4941
 Keiser, Jay R (A57) Rt 1, Box 165, Wayzata
 Keith, Marshall J (G56) 5335 Emerson av s, Pl 8401
 Keith, Patricia D (A56) 965 14th av se, Li 3148 (Moscow, Idaho)
 Kelcher, Bette L (G56) 1298 Seminary av, St P, Ne 0256
 Keller, Dale W (IT56) 1807 2nd av s, At 8701 (Duluth)
 Keller, Delores M (DH56) 3365 Alabama av, St Louis Park, Mo 9-8907
 Keller, Devona E (Ed56)
 Keller, Elizabeth L (A57) 315 10th av se, At 6529 (Moorhead)
 Keller, Karl F (UC56) 1349 Idaho av w, St P, Mi 3575
 Keller, Lucinda J (A58) Crosby rd, Wayzata
 Keller, Paul F (AS) 4109 w 54th, Wh 8659 (Jamestown, N D)
 Keller, Phyllis (A58) 1209 Queen av n, Ch 4017
 Kelley, Frederic A (IT57) 629 Washington av se, Gl 9223 (Garden City)
 Kelley, Jane M (Ed58) 890 Goodrich av, St P, Ca 6-3740
 Kelley, John D (Gr) Centennial Hall, Ma 8158 (Belmont, Mass)
 Kelley, Wayne R (D57) Xi Psi Phi Fraternity, Gl 2464 (Aberdeen, S D)
 Kelley, William C (A55) 4644 1st av s, Co 2059
 Kellner, Walter H (AS) 2812 Texas av, Ho 2591
 Kellner, Yvonne L (A57) 4512 41st av s, Du 0058
 Kellogg, Hollis L Jr (B56) 2925 Ottawa av, Wh 2853
 Kellogg, Theodore E (Gr) 311 University Village, Gl 1072
 Kelly, Caryl J (A57) 1026 se 5th, Br 4197 (Devils Lake, N D)
 Kelly, Charles B (AMS56) Pioneer Hall, Ma 8158 (Houston)
 Kelly, Clark A (Gr) 35 Clarence av se, Gl 7271 (Pueblo, Colo)
 Kelly, Daniel P (D56) 814 se Essex, Gl 1324 (Grand Rapids)
 Kelly, Helen M (A57) 320 se Walnut, Gl 7641 (De Graff)
 Kelly, Jean A (A57) 963 Linwood, St P, Ca 6-1530
 Kelly, John C (Md58) Phi Beta Pi, Gl 1369 (St Paul)
 Kelly, John T (Md56) 329 12th av ne, At 8383
 Kelly, John W (IT59) 3512 Edmund blvd, Dr 6708
 Kelly, Margaret M (N58) 2405 e Lake of the Isles blvd, Ke 7833
 Kelly, Roger L (IT59) Centennial Hall, Ma 8158 (Milwaukee, Wis)
 Kelly, Thomas E (B55) 1924 Como av se, Gl 2782
 Kelly, Thomas R (IT58) 1318 se 7th, Gl 7097 (Eau Claire, Wis)
 Kelman, Harvey (A57) 2006 Sheridan av n, Al 3478
 Kelsey, James R (Gr) 827 University av se, Li 5239 (St Paul)
 Kemler, Doris M (EdS) Box 321, Rt 1, Wayzata
 Kemmer, Sherman J (IT57) 400 10th av se, Fi 2081 (Spring Valley)
 Kemp, Cavin A (Gr) P-63 University Village (Canada)
 Kemp, Roger A (IT59) 4230 20th av s, Du 4807
 Kempainen, Virginia J (N55) Powell Hall, Ma 8158 (Virginia)
 Kempe, Arnold E (L56) 651 Dodd rd, St P, Ca 8-1207
 Kempe, Ray J (L55) 1294 Calumet, West St P
 Kemper, Bruce V (B55) 708 Arlington av e, St P, To 3754
 Kemper, Richard C (IT58) 1308 se 7th, Li 9845
 Kempf, Florence B (Ag57) (980) Winchell Cottages (Willmar)
 Kempf, Helen J (A58) 833 e River rd, Gl 2078 (Duluth)
 Kempter, Elwood W (G55) 4016 Standish av, Pa 2-6128
 Kempter, Karen R (G56) 5815 10th av s, Co 8165
 Kenaley, Mary Lu (Ag58) (1393) 1025 e Rose, St P, To 2192
 Kendall, John D (Gr) P-28 University Village, Gl 9869
 Kendall, John S (Gr) 1180 California dr, St P, Hu 8-1656
 Kendall, Michael F (D58) Centennial Hall (Rochester)
 Kendrick, Warren D (IT59) Rt 1, Excelsior
 KenKnight, Charles E (IT58) 506 se Oak, Gl 2007 (Moose Lake)
 Kennedy, Alan M (IT58) 318 8th av se, Fi 1745
 Kennedy, David M Jr (A57) 1740 Portland, St P 4, Mi 1133
 Kennedy, Francis J (A58) 4220 24th av s, Du 0536
 Kennedy, James G (Gr) 707 Summit av (Rockville Centre, N Y)
 Kennedy, Leo B (Gr) 5709 Ewing av s, Wh 7970
 Kennedy, Maureen J (Ed55) Comstock Hall, Ma 8158 (Rochester)
 Kennedy, Richard A (A58) 700 ne Jackson, Li 0138 (Rochester)
 Kennedy, William C (A57) 317 18th av se, Gl 1108 (Rochester)

Kennelly, Diana Lee (AS) 5128 13th av s, Co 2601
 Kennen, Bernard G (A58)
 Kennison, Scott M (IT59) 4308 Zenith s, Wa 4190
 Kensingler, Deloris J (AS) 1545 Fairmount av, St P, Em 9844
 Kent, Floyd I (B56) 1116 se 5th, Gl 1385 (Ely)
 Kent, Harriet F (Ed56) 116 av n and w River rd, Osseo
 Kent, Susan D (Ed57) 5061 Lyndale av s, Gl 1123
 Kent, Thomas B (IT57) 3943 Chowen, Wa 1181
 Kenward, John J (A55) 2808 42nd av s, Pa 2-1028
 Kenyes, Sofia C (Ed57) 329 w 15th, Fi 5891 (Detroit, Mich)
 Kenyon, Alan J (VMd57) (554)
 Kenyon, John W (D58) 123 e Minnehaha pkwy, Lo 9859
 Keogh, Joanne M (G55) 1723 Eleanor, St P, Em 9265
 Kepler, John P (A57) 1897 Jefferson av, St P, De 4843
 Keplinger, Wayne E (B55) 629 12th av se, Gl 1162 (Delano)
 Keppel, Richard C (IT57) Q-161 University Village, Gl 7245
 Keppel, Robert V (Gr)
 Keran, Michael W (B55) 1509 Bryant av n, Hy 5868
 Kerfoot, James F (A56) 2093-B Hoyt av w, St P, Pr 6876
 Kerl, Alfred A (G56) 651 11th av, New Brighton
 Kerl, Joyce E (EdS) 651 11th av, New Brighton, Ne 9887
 Kerling, Norma J (Ed55) 200 12th av se, Ma 8158 (Austin)
 Kern, Glaydon R (D55) 4144 28th av s, Du 2868 (Stillwater)
 Kernaghan, Harold (Gr) 1728 se 4th, Gl 5892 (San Bruno, Calif)
 Kernkamp, Emily E (Ed55) Newport
 Kerns, James R (AS) 727 15th av se, Ge 5076
 Kerntz, James F (AMS56) 1405 se 6th, Gl 1731 (Ely)
 Kero, Beverly M (Ed57) 502 Oak, Gl 3448 (Eveleth)
 Kerr, Ivan S (A57) 2513 11th av s, At 4792
 Kerr, Stephanie A (A55) 1720 Hennepin, At 3890
 Kerrick, Kingsley T (A57) 2198 Park av, White Bear Lake
 Kerrick, Peter A (G56) 2198 Park av, White Bear Lake (Stillwater)
 Kerridge, Anne E (A58) 3203 Hennepin av s, Co 6843
 Kersting, Doris L (N58) 2407 Irving av s, Ke 0705 (Cohasset)
 Kesari, Bansidhar P (Gr) 308 18th av se, Gl 7703 (India)
 Keske, Arthur L (IT59) 2913 Portland av, Co 4603
 Keskinen, Leo (Gr) 1604 Ashland av, St P, Mi 8580
 Kessler, Leila F (A57) 928 se 5th, Ma 7469 (Milwaukee, Wis)
 Kessler, Martin D (Gr) 600 16th av se, Gl 1152
 Ketchum, Patricia J (Ed56) 3501 ne Harding, Gr 9406
 Ketola, Andrew E (IT58) 715 22nd av n, Hy 5418 (Zim)
 Ketola, John L (VMd55) (555)
 Ketola, William O (AMS55) 619 Delaware, Gl 5648 (Ironwood, Mich)
 Keyes, Judith V (A57) 694 Kenneth, St P, Em 3987
 Keyport, Robert J (IT55) 1227 se 4th, Gl 7969 (Kerrick)
 Keys, Dean F (G55) 1921 Ford pkwy, St P, De 2212
 Keyworth, Bruce A (D55) 1753 Wellesley, St P, Em 3891
 Khactu, Dominique N (Gr) 629 Washington av se, Gl 9223 (France)
 Khan, Masuda K (Gr) 2300 30th av s, Du 1614 (India)
 Khan, Mohammed Z (Gr) Pioneer Hall, Ma 8158
 Khan, Muhammad S (Gr) 406 13th av se, Gl 5357 (Pakistan)
 Khin, Ba Saw (Gr) Centennial Hall, Ma 8158 (Burma)
 Kiang, Dawson (Gr) 1080 15th av se, Gl 2189 (Los Angeles, Calif)
 Kianovsky, Raphael B (A55)
 Kidd, James W Jr (Ag58) (1447) 1003 Fairmount av, St P, Ca 5-3271
 Kidder, Jean (A58) 4901 Arden av s, Wa 2114
 Kidneigh, Jeannette C (A56) 315 4th, Ge 2911
 Kiecker, Burton C (B56) 553 3rd av s, South St P, La 5687
 Kief, Paul A (L57) Pioneer Hall, Ma 8158 (Montevideo)
 Kief, Phyllis C (A58) Sanford Hall, Ma 8158 (Montevideo)
 Kiefer, John P (B56) 315 16th av se, Gl 7929 (Moorhead)
 Kiefer, Richard C (A56) Pioneer Hall, Ma 8158 (Rochester)
 Kieffer, Donald F (Ag56) (1262) 1721 University av, Gl 1708 (Olivia)
 Kieffer, Lawrence W (A57) 1316 se 4th (Rochester)
 Kieffer, Leroy L (A55) 1426 Osceola av, St P, Em 5228
 Kieffer, Stephen A (A56) 1849 Bohland av, St P, Em 9473
 Kieger, Kenneth R (A58) 475 Fuller av, St P, Ca 7-5000
 Kielty, Kenneth C (Ed55) 5039 29th av s, Du 5981
 Kienitz, Linda C (A58) 35 Barton av se, Ma 7972
 Kienitz, Martin E (A55) 35 Barton av se, Ma 7972
 Kieper, Barbara E (PH57) 200 Earl, St P, To 5176
 Kier, Lemont B (Gr) 1358 e Maynard, St P, De 7307
 Kieselhorst, Stephen L (A56) 2163 Iglehart, St P, Ne 4997
 Kiesow, Joan M (A58) 141-E Dale, South St P, La 3984
 Kiester, Everett A (Ag57) (1860) 401 se 4th
 Kiklas, Thomas A (IT57) 3648 Harriet av s, Lo 3572
 Kiland, James R (Gr) 315 19th av se (Thief River Falls)
 Killau, Howard W (A57) 1384 Wellesley av, St P, Em 0422
 Kilde, John C J (A58) 4144 20th av s, Du 6892 (Fergus Falls)
 Kileen, Margaret A (Ed57) 1213 se 7th (Superior, Wis)
 Kilen, Mark B (A58) 3508 45th av s, Dr 3471
 Kilgas, Unae K (NS) 1229 se 7th, Gl 7230 (Montevideo)
 Killian, Thomas O (G55) 1849 St Clair, St P, Ca 6-4986
 Killmann, Donald R (IT57) 1153 14th av se, Gl 5872 (Duluth)
 Killen, John J (L55) 5546 Shoreview av s, Pa 2-1813 (Duluth)
 Killen, John M (Gr) 5033 13th av s, Gl 1996

Killoran, Joel D (B55) 1617 University av se, Gl 1114 (Morris)
 Kilmer, Marcia A (G56) 1512 w 26th, Ke 0057
 Kilpatrick, Gerald R (G56) 7613 South, St Louis Park, Mo 9-7933
 Kim, Donald Y (G56) 1416 Clinton av s, Li 4937
 Kim, In Ja (A57) 1111 se 4th, Gl 1003 (Korea)
 Kim, Jong Choon (Gr) 711 se Essex, Gl 1467 (Korea)
 Kim, Lip Sam (A57) 324 e Franklin, Ge 4965 (Faribault)
 Kim, Mark K (Md56) 2305 29th av s, Du 2200
 Kim, Mi Ree (A58) 1019 University av se, Ma 9787 (Korea)
 Kim, Myung Ho (PHS)
 Kim, Won (IT55) 325 19th av se, Fl 1866 (Korea)
 Kimball, Baxter L (D56) 505 se Walnut, Gl 2464 (Rochester)
 Kimbrel, Richard E (Ed56) 2801 n 3rd, Al 5875
 Kimbrough, Edward E (Gr) 2221 Minneapolis av, Ge 8947
 Kimlinger, Leslie L (A57) 6706 60th av n, Or 7-8153
 Kimme, Ernest G (Gr) 816 21st av s, Ma 7796
 Kimmel, Donald A (Ag57) (664) Rt 1, River Station, St P, Ca 2-5449
 Kimmel, Rhoda H (Gr)
 Kimura, Evelyn N (Ed55) 224 9th av se, Li 2876 (Hawaii)
 Kimzey, Marlene R (A58) 603 n Snelling, St P, Mi 0444 (Sioux Falls, S D)
 Kincaid, Barbara A (A58) Sanford Hall, Ma 8158 (International Falls)
 Kincaid, David H (G56) Pioneer Hall, Ma 8158 (International Falls)
 Kincaid, Douglas W (Ag57) (1139) Centennial Hall, Ma 8158 (International Falls)
 Kind, Gene R (VMd55) (556) 1515 Hythe, St P, Pr 7234 (River Falls, Wis)
 Kind, Sharon R (A58) 4745 11th av s, Pl 0821
 Kind, Thomas F (IT58) 4745 11th av s, Pl 0821
 Kindall, Gerald D (Ed57) 1647 Maywood, St P, Hu 9-6866
 Kinde, Donald R (A58) 3238 ne Arthur, St 8-5417
 Kindt, Edward E (A56) 330 Oak Grove, Li 4103 (Winona)
 King, Arvid D (BS) 2617 University av ne, St 8-8227
 King, Carole J (A57) Comstock Hall, Ma 8158 (Brainerd)
 King, Helen J (Ed55) 5003 Thomas av s, Wa 7120
 King, Janet E (Gr) 55 Inner dr, St P, Em 0663
 King, John K (Ag58) (806) Pioneer Hall, Ma 8158 (LeSueur)
 King, John W Jr (Ag58) (884) 5800 Dupont av s, Pl 3550
 King, Karen (A58) Sanford Hall, Ma 8158 (Thief River Falls)
 King, Kathleen B (A58) 1671 Charles av, St P, Mi 7901
 King, Lambert C (L58) 137 e 17th
 King, Leslie A (Gr) 110 Orlin av se, Gl 2484
 King, Mary A (Ag57) (1854) 311 11th av se, At 0207 (Anoka)
 King, Richard P (B56) 4840 Garfield av s, Pl 7175
 King, Robert C (A55) 5421 Minnetonka blvd, Wa 6266
 King, William M (Gr) 4815 38th av s, Pa 2-1410
 King, William T (Gr) 2338 Marshall av, St P, Ne 8781
 King-Ellison, Patricia E (Gr) 3838 ne Van Buren, Su 8-5336
 King-Ellison, Thomas E (G56)
 Kingman, Helen W (A55) Maplewood, Wayzata
 Kingsbeck, Richard H (G55) 396 Dewey, St P, Pr 4072
 Kingsbury, Carolyn J (G56) 5235 38th av s, Pa 2-4953
 Kingsley, James Jr (Gr) 3402 e 24th, Pa 2-0590
 Kingsley, Joyce M (G55) 1617 Pinehurst, St P, De 4315
 Kingsley, Winton M (A55) 5801 Oliver av s, Wa 7288
 Kinnard, Anthony B (G56) 273 s Cleveland, St P, De 6468
 Kinneberg, Barry J (A57) 1317 Pinehurst, St P, De 8488
 Kinney, Karen C (IT59) 901 w 7th (Hastings)
 Kinney, Kathleen R (A58) 1759 Arona, St P, Mi 9732
 Kinney, Leslie J Jr (IT58) 1227 Albemarle, St P, Hu 8-4275
 Kinney, Mary (A56) 1121 se 5th, Gl 1381 (Superior, Wis)
 Kinney, Roger H (G55) 4715 16th av s, Du 2429
 Kinney, Shirley A (A58) 2017 Hillside av n, Hy 5037
 Kinning, Darrell R (Ed58) 3110 Labore rd, St P, Iv 4-3096
 Kinsala, John E (Gr) 144 Elmo Park, Hopkins, Ho 2694
 Kintzi, Gerald E (A58) Pioneer Hall, Ma 8158 (St James)
 Kinzey, Warren G (A57) Pioneer Hall, Ma 8158 (Minneapolis)
 Kinzie, Kay E (A57) 1197 Burke av, St P, Hu 9-0822
 Kiperstein, Ryvelle (Ed55) 1204 Newton av n, Ch 6225
 Kirby, Robert C (A57) 3748 Garfield av s, Lo 2468
 Kirby, Robert L (AMS56) 1909 1st av s (Miami, Fla)
 Kirchen, Charles E (G56) 997 n Grotto, St P, Hu 9-9095
 Kirchhoff, Melvin F (VMd57) (557) 1368 Raymond av, St P, Mi 3611 (Gibbon)
 Kiresuk, Thomas J (Gr) 2605 s 6th, Br 0006 (St Paul)
 Kiriluk, Gene O (A57) 622 14th av se, Gl 2934 (Hallowell)
 Kirk, Phyllis A (A57) 3241 Holmes av s, Lo 4023
 Kirkeby, Dolores J (G56) 2838 Texas av, St Louis Park, Ho 2095
 Kirkpatrick, Kenneth A (Gr) 908 se 7th, Gl 7184
 Kirks, Charles N (Gr) 4724 Xerxes av s, Wa 5967
 Kirkwood, Robert J (A57) 24 s St Albans, St P, Ca 6-6979
 Kirsh, Merrill L (Ag58) (812) Dining Hall Dorm, St P, Ne 5924 (Waconia)
 Kirschbaum, Norman H (Gr) 2117 University av ne, St 1-9844
 Kirschner, Donald A (A58) 2143 Pinehurst av, St P, De 4589
 Kirschner, Doris S (Ag57) (1066) 1180 Lincoln, St P, Ca 7-1590
 Kirschner, Gerald P (A57) 2215 Upton av, Al 6767
 Kirschner, Robert A (IT56) 3307 Humboldt av n, Al 7802
 Kirshbaum, Eugene L (A57) 915 University av se, At 6527
 Kirshbaum, Ralph B (A58) 720 Elwood av n, Al 8482
 Kirst, Maxine (A57) 639 se Erie, Gl 7570 (St Paul)

Kisch, Thomas G (IT59) 673 Waseca, St P, Ca 8-4422
 Kisor, Mary A (Ag55) 1213 Brewster Hall, La 4823 (South St Paul)
 Kistler, James R (G55) 823 w 39th, Co 4176
 Kiteley, Gary W (IT59) 5100 Bedford av s, Mo 9-6379
 Kitsis, Arlen T (A57) 915 University av se, At 6527
 Kittelson, Diana G (Ed55) Comstock Hall, Ma 8158 (Brooten)
 Kittleson, LeaRae A (A55) 316 10th av se, At 8107 (Minot, N D)
 Kitto, Reuben (A58) 314 se 9th, Ge 0102
 Kittock, Dianne B (A58) 5321 36th av s, Dr 5948
 Kitzman, George R (IT59) 4630 18th av s, Dr 5120
 Kivell, Harry G (A57) 512 Bay, St P, Ca 6-5992
 Kivley, Zella (Gr) 240 Bedford se, Li 3746
 Kizershot, Donald R (IT58) 1921 1st av s, Br 6307
 Kjeldegaard, Paul M (Gr) 116 s Robert, St P, Ca 4-2603
 Kjellberg, Bruce H (A57) 2211 Stinson blvd, Gr 5857
 Kjellman, Donald I (IT55) 614 se Oak
 Kjelsberg, Marcus O (Gr) 600 15th av se, Gl 3278 (Mayville, N D)
 Kjoehaug, Martin K (AgS) (1688) 2107 Folwell, St P (Clearbrook)
 Kjos, Helen G (Ag57) (1297) Brewster Hall, Ne 5304 (Thief River Falls)
 Klabunde, Donald K (Ed55)
 Klammer, George A (IT59) 1124 44th av ne, Su 8-2417 (Mora)
 Klapmeier, Larry E (A57) Lutheran Student Home, Gl 5011 (Mora)
 Klapat, Pearl D (PH57) 1000 se 5th, Ge 4374 (Wausau, Wis)
 Klarkowski, Joan M (Ed57) 986 Galtier, St P, Hu 9-1934
 Klas, Terry C (L58) 1717 University av, Gl 5997 (St Paul)
 Klasse, Roger L (AMS56) Pioneer Hall (Westbrook)
 Klassy, Robert E (Ag58) (737)
 Klatte, Mervin R Jr (A57)
 Klaurens, Kathleen E (Ed58) 4948 Fremont av s, Pl 8638
 Klausen, Donovan W (G56) 1031 s 2nd, St Paul Park, La 2916
 Klavins, Arturs (A55) 407 Daly, St P, Ca 7-2081 (Latvia)
 Kleber, Kelvin K (G56) Pioneer Hall (Melrose)
 Kleckner, F Kay (A55) Comstock Hall (Rochester)
 Kleeberger, Marlou M (G56) 2820 Kentucky av, St Louis Park, Mo 9-5906
 Kleene, Kermit H (Gr) 2113-A Folwell, St P, Pr 2476
 Kleffman, Terrence E (IT56) Centennial Hall, Ma 8158 (Hibbing)
 Kleidon, Gladys E (EdS) 1456 Lagoon av s, Pl 5272
 Klein, Albert D (IT57) 400 10th av se, Fi 2081 (Chisholm)
 Klein, Harvey M (A57) 1770 Hillcrest, St P, Em 1463
 Klein, Rita S (A57) 528 5th av s (Fargo, N D)
 Klein, Sharon T (G55) 2110 Edgecumbe rd, St P, Em 3769
 Klein, Violet M (PHS) 2530 Oakland av s, Fi 2053
 Kleinhans, Robert J (G56) 6201 Blaisdell av s, Ro 6-9635
 Kleinheinz, William A (Gr) 2945 Major n, Ju 4526
 Kleinke, Alfred L (B55) 812 se 7th (Sebeka)
 Kleinman, Herman (PH55) 330 Oak Grove, Li 7453 (Red Lake)
 Kleinmuntz, Benjamin (AS) 2250 ne Benjamin, Gr 5885 (Brooklyn, N Y)
 Kleinschmidt, Sharon K (Ag58) (1002) Brewster Hall, Ne 5305 (Long Prairie)
 Kleinschmidt, Stanley D (AMS56) 2156 w 6th, St P, Ca 2-5578 (Long Prairie)
 Kleinstauber, Victor W (A58) 2740 Chowen av s, Wa 8612
 Kleinstauber, Wilmer H (Gr) 325 8th av se, Fi 6932
 Kleist, Kenneth K (G56)
 Klemensich, John J (EdS) 412 9th av se, Br 5950 (Ely)
 Klemetson, Ronald W (IT57) Pioneer Hall, Ma 8158 (Wadena)
 Klemke, Elmer D (Gr) 1200 e 4th, St P, Va 1307
 Klepp, Arne L (Md55) 603 se Oak, Ge 1108
 Kleppel, Bernard (Gr) 1694 Ford pkwy, St P, De 1488
 Kleschold, Joel D (G56) 3516 26th av s, Dr 1046
 Klett, James E (A55) 2006 Palace av, St P, De 4127
 Klevans, Lawrence M (Gr) 515 9th av se, Gl 2372 (Roaring Spring, Pa)
 Kleven, Frank (IT58) 2109 Bryant av s (Norway)
 Kleven, Lowell H (Md58) 317 se Union
 Kleven, Robert J (A57) 4849 15th av s, Lo 9631
 Klicik, Lawrence A (IT59) 3611 Abbott, Robbinsdale, Ch 8790
 Klicker, Robert A (A55) 822 University av se, Ge 5424 (North Branch)
 Klieetsch, Ronald G (A56) 1725 University av, Gl 1417 (Duluth)
 Klietz, Roger F (A58) Hwy 100 & s Victoria rd, St P, La 5731
 Kliever, Waldo W (IT55)
 Kliever, Kenneth L (IT58) Centennial Hall, Ma 8158 (Mountain Lake)
 Kliffer, Lois E (A58) 1407 Russell av n, Hy 6627
 Klinger, George (Gr) 401 Warwick, St P
 Klima, James E (D56) 814 se Essex, Gl 1324 (Cedar Rapids, Iowa)
 Kline, George E (A57) 833 w Arlington, St P, Hu 8-1836
 Kline, Harry L (G56) 3380 Rice, St P, Iv 4-2193
 Kline, James F (D57) e River rd, Anoka
 Kline, Jerrold J (A55) Rt 1, Excelsior
 Kline, Jerry R (Ag57) (1202) 3205 Wenonah pl, Du 7279
 Kline, Lester L (G56) 3380 n Rice, St P, Iv 4-2193
 Kline, Thomas J (B55) 1011 se 4th, Ge 9359 (Williston, N D)
 Klinefeiter, Barbara L (N56) 2216 ne Howard, Gr 5544 (Estherville, Iowa)
 Kils, Richard J (A58) 1418 ne Adams, Gr 3051
 Klise, Joanne E (UC56) 3730 Major av, Robbinsdale, Al 7755
 Klitz, Brian K (Ed55) 2323 Clinton av (Grand Forks, N D)
 Klib, Marilyn F (A58) 1321 Scheffer av, St P, De 6837
 Klobe, John R (D56) 901 e River rd, Gl 1489 (Glencoe)
 Klobuchar, Richard P (IT56) 713 15th av se, Gl 1638 (Ely)

Klodt, Janice A (Gr) Powell Hall, Ma 8158 (Minneapolis)
 Kloempken, Earl J (Gr) 4925 Vincent av s, Wa 0459
 Kloner, Marvin (G55) 1652 Hartford av, St P, De 4778
 Kloos, DuWayne W (Ed57) 1125 se 5th, Gl 2792 (Chaska)
 Klopfenstein, Robert M (B56) 201 Clifton av (Aberdeen, S D)
 Klopfleisch, Robert G (A57) 303 se Ontario, Gl 2878 (Hastings)
 Klopp, Allan T (A57) 2131-B University Grove e, Pr 7931
 Klopp, John H (B56) 4526 Wentworth av s, Lo 6403
 Klopp, Mary V (G56) 4324 Brook av, Wa 3303
 Klosowsky, Frank A (IT55) Pioneer Hall, Ma 8158 (Duluth)
 Klotz, Irene J (A57) 1219 se 4th, Gl 2847 (St Cloud)
 Kloubec, Richard W (AS)
 Klucas, Constance F (Ed57)
 Klug, Gerald R (IT56) 518 12th av se, Gl 1743 (Ely)
 Klug, Michael A (A58) 839 Dwane, South St P, La 4720
 Klug, Robert J (Gr) 1929 Grand av, St P, De 1035
 Klune, Richard J (A57) 904 University av se, Fi 3176 (Chisholm)
 Kluzak, Richard J (Ag58) (1550)
 Knaak, William C (Gr) 912 Johnson av, White Bear Lake
 Knaison, Phyllis M (Ag56) (1216) 205 12th av se, Ma 8158 (Fertile)
 Knapp, Lowell A (A58) 4753 Humboldt av s, Re 5017
 Knapp, Marcella D (Gr) 139 w Summit, St P
 Knapp, Mitzi L (N56) Powell Hall, Ma 8158 (Minneapolis)
 Knapp, Robert J (Ag56) (1569) 2239 Gordon av, St P (Swatara)
 Knapp, Ryan C (A57) Q-135 University Village, Gl 9270 (Worthington)
 Knapton, Mary A (Ed56)
 Knapton, Nancy E (Ed55) 1222 Scheffer av, St P, Em 1249
 Knatterud, Genell L (Gr) 3432 Perry av, Al 0462
 Knaufl, Donald R (Gr) 1203 California dr, St P, Hu 9-1954
 Knaus, William L (A57) 1232 Cherokee av, West St P, Ca 2-5270
 Kne, Leonard (L57) 312 16th av se, Gl 7722 (Chisholm)
 Knecht, Laurance A (Gr) 1318 se 7th, Gl 2726 (Elgin, Ill)
 Kneen, James H (A58) 4110 Abbott av s, Wa 1861
 Kneip, JoAnn T (OT56) 2019 Wellesley av, St P, Em 8536
 Knight, Patricia C (Ed56) 2715 Knox av n, Ch 1181
 Knight, Wayne R (A58) 5421 Wooddale av, Edina, Wa 2456
 Knight, Wendell E (IT58) Pioneer Hall (Montevideo)
 Knilians, Charles D (G55) 4209 Cedar av s, Dr 4073
 Knip, John J Jr (A57) 3342 Colfax av n, Ch 1986
 Knippenberg, Charles W (Ag58) (1004) 847 Edmund av, St P, Ca 5-5788
 Knippenberg, Robert E (G55) 669 Summit, St P, Ca 5-4875
 Knoblauch, John B (Ed55) 3109 40th av s, Dr 8687
 Knoll, Henry S (IT58) 2061 Cottage, St P, Va 0488
 Knoll, Robert G (A55) 3563 White Bear av, St P, V1 7-3132
 Knopp, Paul V (IT57) 316 se Ontario, Gl 1072 (Winona)
 Knopp, Timothy B (Ag57) (1640) Pioneer Hall (Winona)
 Knors, Joseph M (A57) 5348 Knox av s, Wh 5507 (Racine, Wis)
 Knott, Geraldine W (Ed55) Comstock Hall, Ma 8158 (Bemidji)
 Knott, Leo R (G56) 497 Forest, St P, To 0277
 Knotts, Helen L (DH56) Sanford Hall, Ma 8158 (Effie)
 Knowles, Edward J (G56) 357 University Village, Gl 3561
 Knowlton, Gene W (IT58) 5500 25th av s, Du 5005 (Kenyon)
 Knowlton, John D (G55) 16 Inner dr, St P, Em 7119
 Knox, Naphtali H (IT55) 1198 Laurel av, St P, Ca 6-0203
 Knox, Opal A (EdS) 430 s 6th, River Falls, Wis
 Knox, Robert M (IT57) 3827 Vincent av n, Hy 0778
 Knox, Stanley C (Gr) 1776 Humboldt av s, Ke 2741 (Osage, Iowa)
 Knudsen, John F (IT59) 4101 30th av s, Pa 2-6333
 Knudsen, Karen L (A58) 4344 29th av s, Pa 2-0970
 Knudsen, Rodney J (A57) 637 40th av ne, Gr 3872
 Knudson, Beverly J (Ag56) (1738) 311 11th av se, At 0207 (Albert Lea)
 Knudson, Curtis I (AS) 2541 Bryant av s, Co 2969 (Hartland)
 Knudson, Gordon W (A57) 345 Herman ter, Hopkins, Ho 1137
 Knudson, Harris W (Md55) 1831 Clinton av, At 5633
 Knudson, Jean E (Ed55) 1831 Clinton av, At 5633
 Knudtson, Arvid C (Gr) 1700 Carl, St P, Pr 3676
 Knudtson, Catharine J (A57) 112 s Pratt, Co 1353
 Knudtson, Karen A (Ag58) (1117) Brewster Hall, Ne 5308 (Blue Earth)
 Knudtson, Marilyn M (Ed56) Powell Hall, Ma 8158 (Pipestone)
 Knudtson, Obed C (A57) Pioneer Hall, Ma 8158 (Blue Earth)
 Knudtson, Vernon L (IT59) 308 18th av se (Minot, N D)
 Knutson, Carol L (N58) Powell Hall, Ma 8158 (Hallock)
 Knutson, Donna R (Ag58) (1020) 3928 Zarthan av, Wa 9435
 Knutson, Gladys A (Ag58) (779) Brewster Hall, Ne 5305 (Benson)
 Knutson, Kenneth R (Md55) 3220 Girard av s, Pl 6359
 Knutson, Kenneth W (Gr) 1403 n Cleveland, St P
 Knutson, Marlys L (Ed56) 5324 29th av s
 Knutson, Robert C (AS) 904 Osceola av, St P, Ca 7-1893
 Knutson, Robert C (IT59) 1530 Fulham, St P, Mi 0135 (Frost)
 Knutson, Robert G (Ag56) (1823)
 Knutson, Robert K (ITS) 5321 28th av s, Dr 5204
 Knutson, Roger D (Ag57) (1250) 1469 Cleveland av n, St P, Pr 1929 (Elbow Lake)
 Knutson, Roger L (A58) 5324 29th av s
 Knutson, Sheryl J (A58)
 Knutson, Vernon A (A57) 5232 Elliot av s, Co 0827
 Kobara, Thomas Y (AS) 223 se Harvard, Gl 7238 (Hawaii)

Kobilka, Gary W (IT59) 260 Erie, St P, Ca 5-6218
 Kobin, Neil (A58) 1025 Logan av n, Al 2284
 Kobs, Jacquelin K (Ag57) (976) 4363 Dart av, St Louis Park, Wa 1848
 Kobs, Richard S (G55) 315 19th av se, Gl 2145 (Austin)
 Kobul, Allan O (A57) 3857 Zane av, Robbinsdale
 Koch, Dean E (B56) 4504 Minnehaha av, Pa 2-2169
 Koch, Donald D (G56) 120 Lake, Excelsior
 Koch, Elmer A Jr (Ed58) 2817 36th av s, Dr 9261
 Koch, Gerald F (P57) 5100 Thomas av s, Wh 7330
 Koch, James R (G55) 4357 34th av s
 Koch, Michael F (A57) 525 10th av se, Gl 7911 (Wadena)
 Kochevar, Marlene D (Ed57) 1128 se 6th, Gl 1181 (Chisholm)
 Kochevar, William J (G55)
 Kochiras, Emily S (G56) 1512 Blair av, St P, Mi 7281
 Kocks, Marvin A (D55) Pioneer Hall, Ma 8158 (Chaska)
 Koczur, Eugene J (IT59) 4800 ne 5th, St 8-2687 (Holdingford)
 Koegler, Henry F (IT55) 91 Kent, St P, Ca 5-6146
 Koehler, Frank U (Gr) 1410 se 7th (Wood Dale, Ill)
 Koehler, Gary M (G56) 3813 e 41st, Dr 0083
 Koehler, Lyle E (IT58) 2433 Irving av s, Ke 3994 (Bixby)
 Koehn, Edna B (Gr) 1600 11th av s, Ge 8254 (Dresden, N D)
 Koehn, Janet M (A57) 329 10th av se, At 0389 (St Cloud)
 Koelsche, Edward G (A55)
 Koemptgen, Robert J (B55) 1081 Galtier, St P, Hu 9-9619
 Koeneke, Franz A (Ed56) 1463 Grantham, St P, Mi 1228
 Koening, Evelyn (PH57) 1621 Marshall av, St P, Mi 2042 (New Hampton, Iowa)
 Koening, John F (IT57) 1726 Hewitt, St P, Mi 3573
 Koening, Marilyn J (A58) Sanford Hall, Ma 8158 (Davenport, Iowa)
 Koep, Beverly J (OT55) Comstock Hall, Ma 8158 (Lakefield)
 Koepcke, John M (IT57) 5030 2nd av s, Re 3133
 Koepke, Gretchen A (Ed58)
 Koepf, Richard J (IT59) 5539 27th av s, Du 8825
 Koerner, Frederick K (IT59) 712 w Franklin, Ke 1610 (Litchfield)
 Koethe, Charles G (A58) 600 w County rd B, St P, Hu 9-5972
 Koff, Malle M (A58) 1821 16th av s, Fi 3359
 Koffski, John H (A57) Q-174 University Village, Gl 5642 (Chisholm)
 Kogl, Lorenz (A55) 566 s Syndicate, St P, Em 4829
 Kogl, Richard C (Gr) 1415 Berkeley av, St P, Em 7739
 Koh, Chao Yao (Gr) 1300 se 5th, Ma 6611 (China)
 Kohler, Barbara A (Ed56) Ridgewood rd, Rt 3, Wayzata
 Kohnen, Betty Lou B (Ed55) 4267 w Broadway, Robbinsdale, Or 7-4877
 Kohnen, Carol A (G56) 2227 Scudder, St P, Mi 8835
 Kohner, ValRay C (A55) 629 Washington av se, Gl 9223
 Kohrt, Remington C (Ag56) (669) 1318 se 7th, Gl 2726 (Hibbing)
 Kok, Kenneth B (AMS56) 215 w 6th, St P, Ca 2-5578 (Long Prairie)
 Kokesh, Frank J (G56) 214 9th av n, Hopkins, Ho 7527
 Kokesh, Thomas E (A58) 25 17th av n, Hopkins, Ho 7500
 Kokosh, Demeter (A57) 3121 ne Tyler, St 8-6452
 Koktavy, Jack D (A57) 5141 29th av s, Dr 1260
 Kola-Bankole, Sebastian I (IT57) 1211 se 6th, Gl 7753 (Nigeria)
 Kolander, David J (IT58) 610 Bald Eagle av, White Bear Lake
 Kolari, Olaf E (Gr)
 Kolb, Robert J (P57) 566 Atlantic av, St P, Va 4278
 Kolb, William P (A57) 2501 Lowry av ne
 Kolbow, Donald P (IT59) Rt 1, Wyoming
 Kolderie, Dena (AS) 2905 43rd av s, Du 0439
 Kolesar, John C (A57) 3857 25th av s, Dr 9779
 Kolinsky, Martin L B (A57) 1625 se 7th (Canada)
 Koller, James O (A56) 3808 22nd av s, Du 6104
 Kolodji, Elizabeth A (N58) 700 10th av se, Fi 6643 (Clarissa)
 Kolodji, Lawrence (A56)
 Kolodnyckij, Roman (IT58) 511 8th av ne, Br 2384
 Kolosky, Robert F (D55) 48 Williams av se, Ma 4076 (Sturgeon Lake)
 Kolstad, Robert A (A56) 1403 se 4th (Albert Lea)
 Kolstad, Tegner K (A57) 877 St Paul av, St P, De 1727
 Koltas, Robert E (G56) 4017 Hubbard av, Robbinsdale, Hy 2176
 Komarek, P John (VMD58) (1822) 1036 Marshall av, St P (New Prague)
 Konieczny, Roman (B56) 605 ne Harrison, Li 4927
 Konig, Renate J I O (Gr) Sanford Hall, Ma 8158 (Germany)
 Konig, Theodore J (Gr) 897 Cottage av e, St P, To 4112
 Konopliv, Nickolas (IT59) 1507 10th av s, Li 5931
 Konzen, Karl K (B55) 4609 Blaisdell av s, Pl 1135
 Kook, Gerald A (IT55) 139 University Village, Gl 2502
 Koonce, George R (AS) Centennial Hall, Ma 8158 (Minneapolis)
 Koons, Charles B (Gr) Centennial Hall, Ma 8158 (Davenport, Okla)
 Koop, Severin H (Md55) 329 se Oak, Gl 1479
 Koops, Christina W (Gr) Comstock Hall, Ma 8158 (Netherlands)
 Kopeck, Donna M (A57) 1919 s 2nd, Ge 4470
 Kopel, Bernice H (Ag57) (1166) 1440 Hythe, St P, Mi 8423 (Olivia)
 Kopsisca, Wallace L (B55) 119 w 6th, Shakopee
 Kopschke, Earl D (Ag58) (1360) Dining Hall Dorm, St P, Ne 5924 (Vernon Center)
 Kopschke, John H (IT57) 921 University av, At 2257 (Waseca)
 Koplen, Charles F (A57) 4234 Cedar av s, Dr 8478
 Koplín, James H (A55) Centennial Hall, Ma 8151 (Detroit Lakes)
 Kopp, Donna M (A58) 4314 Russell av n, Al 0164
 Kopp, LeRoy C (B56) 4314 Russell av n, Al 0164

Kopp, Lyman G (Ed58) 1589-C Jessamine Lane, St P
 Kopp, Norma J (Ed55) 896 Raymond av, St P, MI 3785
 Kopp, Wilbur E (A58) Rt 3, Elk River
 Koran, Delores A (A58) 419 Blair av, St P, Ca 6-2796
 Korblick, Frank A Jr (A58) 2122 ne Grand, Gr 0373
 Koren, Marilyn R (Gr) 520 12th av se, Gl 7406 (Brooklyn N Y)
 Korengold, Noel (A55) Vincent av n, Hy 7469
 Korfhage, David D (A56) 616 11th av se, Gl 2863
 Korfhage, Milbert C (EdS) 1026 s Finn, St P
 Korfhage, Muriel M (Gr) 1129 Seminary, St P, Ca 6-3086
 Korhonen, Helen K (N55) Powell Hall, Ma 8158 (Annandale)
 Kori, Gangadhar S (Gr) 2110 Knapp, St P, Mi 6353 (India)
 Koritz, Murray C (G55) 1350 Vincent av n, Hy 3228
 Kormanik, Jeanne E (A56) 1950 Newton av n, Ch 4258
 Korn, Charlotte E (Ag55) (1033) 1511 Raymond av. St P, Ne 3970 (Clara City)
 Korn, Norman A (D58) 312 se Harvard, Gl 1960
 Kornmann, Bernard R (Ag57) (777)
 Korsunsky, Yaroslav A (IT55) 2338 Como av St P, Mi 6037
 Korth, Philip A (IT59) 2074 Marshall av, St P, Mi 1998
 Korts, Elaine E (Ed58) International House, Li 9573 (Litchfield)
 Korum, Darwin A (Ed56) 1009 Virginia, St P, Hu 9-1082
 Korzenowski, Stanley J (IT59) 613 20th av ne, Gr 0117
 Kos, Donald J (G56) 2525 ne 3rd, St 8-2548
 Kosanke, Robert R (IT59) 94 Winnipeg, St P, Hu 9-2122
 Koshi, James H (Gr) 2093-F Hoyt av, St P, Pr 2227
 Kostak, Irene G (Md56) 623 Washington av se, Gl 7153 (Chisholm)
 Koski, David R (IT56) 3733 17th av s, Dr 6149
 Koski, Donald E (IT59) Centennial Hall, Ma 8158 (Virginia)
 Koski, John M (B56) 406 11th av se (Bovey)
 Koskinen, Sally J (Ed56) 315 10th av se, At 6529 (Hibbing)
 Kosmalski, John M (G56) 2013 Bryant av n, Hy 1862
 Kosmalski, Mariys J (A57) 595 York av, St P, Va 8876
 Kosmas, Georgia C (Ed57) 4517 Aldrich av s, Lo 3035
 Kosmas, Margo G (Ag56) (1413) 4517 Aldrich av s, Lo 3035
 Kosswig, Christa (Ed55) 1000 University av se, At 3000
 Kostick, Raymond J (P56) 3848 2nd av s, Co 8216
 Kothe, Stella A (A56) 275 n Syndicate, St P, Ne 9986 (Fairhaven)
 Kotschevar, Richard G (IT59) Oak Grove Trailer Park, New Brighton (St. Cloud)
 Kotsonas, George J (G55) 3924 10th av s, Pl 5259
 Kott, Barbara M (N55) Powell Hall, Ma 8158
 Kottke, Edith E (Ed58)
 Kottke, Edward C (D58) Centennial Hall, Ma 8158 (Benson)
 Kottke, Rachel R (Ed55) 909 se 4th, Ge 8026 (Pine Island)
 Kotula, Audrey A (A58) Sanford Hall, Ma 8158 (Minneapolis)
 Kotval, Leslie F (BS) 1033 e River rd, Gl 2601 (Vesta)
 Kotz, Arthur R (A57) Centennial Hall, Ma 8158 (Eau Claire, Wis)
 Kotz, Robert G (BS) Pioneer Hall, Ma 8158 (Isie)
 Kouvaras, Symeon H (Gr) 926 17th av se, Br 2352 (Greece)
 Kovach, Frank J (Gr) 2089 Carter av, St P, Mi 6453 (Duluth)
 Kovalik, George J (Gr) Nazareth Hall, St P, Ne 8383
 Kovar, Nancy L (A57) 621 15th av se, Gl 3116 (Owatonna)
 Kovec, Robert E (A57) 454 Fry, St P, Mi 0360
 Kowalenko, Alex I (D55) 933 14th av se, Gl 3368
 Kowalski, Edward L (ITS) 2306 ne Arthur, Gr 0113 (Kettle River)
 Kozak, Michael J (Md56) 323 se 6th, Ge 7573
 Kozel, William J (Md56) 329 se Union, Gl 1369 (Montgomery)
 Kozelka, Dianne M (A57) 1103 se 4th, Gl 5731 (Cable, Wis)
 Kozisek, Lois I (A58) Sanford Hall, Ma 8158 (Foley)
 Kozisek, Mary A (A57) 1013 University av se, Ge 0080 (Foley)
 Koziska, Nancy L (A56) Comstock Hall, Ma 8158 (Foley)
 Kozitka, Richard E (A56) 800 Cleveland, St P, De 7267 (St Cloud)
 Kozmary, Dezso (A57) 41 n Victoria, St P, Ca 5-2786
 Kracht, Quinton F (Ag58) (1515) Dinning Hall Dorm, St P, Ne 5924
 Kraemer, Karl P (A55) 4050 27th av s, Du 6287
 Kraemer, Quentin (IT59) 6150 St Croix av, Ju 5002
 Kraft, Wadim (IT57) 243 Louis, St P, Ca 6-1768
 Kraft, Donna C (A55) 813 University av se, At 0851
 Kraft, Jack D (A55) 4327 Lyndale av s, Lo 2517
 Kraft, John C (Gr) 524 14th av se, Gl 3414 (Schwenksville, Pa)
 Kraft, Kenneth J (Gr) 2317 Priscilla, St P, Pr 1187 (Hackensack)
 Kraft, Virginia G (Ed55) 3214 Bryant av n, Ch 7633
 Kraffe, Lynn R (A58) Pioneer Hall, Ma 8158 (Faribault)
 Krah, Walter A (IT58) 2606 ne Quincy, Gr 9370
 Krahulec, Marilyn J (A58) 324 13th av se, Gl 3465 (Owatonna)
 Krake, Guss L (A58) 5330 France av s, Wa 7302
 Kralski, John E (P55) 1410 se 7th, Gl 3409 (Durand, Wis)
 Kramarczuk, Myron (G56) 513 8th av ne, Br 2384
 Kramer, Kenneth O (A57) 3338 Logan av n, Hy 8010
 Kramer, Lucille A (AS) Powell Hall, Ma 8158 (Gaylord)
 Kramin, Howard F (Ag58) (1437) 2813 Thor av, Or 5-6054 (Renville)
 Krane, Joyce L (A55) 1007 James av n, Hy 4558
 Kranick, Gene C (A57) 1107 se 7th, Gl 5029
 Krank, Ronald (IT59) 1918 Thomas av n, Ch 9078
 Krantz, Ann C (A55) 2195 Carter, St P, Mi 9218
 Krantz, Elaine R (A58) 1121 University av se, Gl 7935 (Omaha, Neb)
 Krantz, Inez A (MdT55) 706 se Huron, Gl 1713

Krantz, Keith L (A57) 4663 Cedar av, Dr 8818
 Krantz, LaVern L (Gr) 4663 Cedar av, Dr 8818
 Krantz, Richard L (G56) 1306 3rd, White Bear Lake
 Kranz, Gregory J (IT57) 323 LaFond av, St P, Ca 5-4866
 Krattenmaker, James (IT58) Centennial Hall, Ma 8158 (Kent)
 Krattenmaker, Thomas L (IT57) 406 11th av se, Gl 1119 (Kent)
 Krause, Joe (A58) Pioneer Hall, Ma 8158 (Wadena)
 Krause, John E (A56) 612 University av se, Ge 2429 (Gilbert)
 Krause, Mark E (G56) 1932 Juliet dr, St P, De 4334
 Krause, Myrtle J (Ed57) 3928 Aldrich av s (Buffalo)
 Krauser, James L (IT58) 1620 Timberlake rd, St P, Hu 9-6875
 Krausmann, William D (A58) 1018 Conway, St P, To 1172
 Krawczak, William G (IT55) 358 Stinson, St P, Hu 9-6459
 Kreager, David J (Gr) 501 se 5th, Ma 9480 (Duluth)
 Krebs, Carolyn N (DH55) 1109 se 5th, Gl 1339 (Quincy, Ill)
 Krebs, Charles J (Ag58) (1573) Pioneer Hall, Ma 8158 (St Louis, Mo)
 Krebsbach, James C (A58) 2500 Glenwood av n, Br 7598
 Krech, Margaret J (Ag58) (753) Rt 1, St P, La 1616
 Kreher, Marilyn S (Ag58) (1019) 4064 Xenwood av, St Louis Park, Wa 2650
 Kreitz, Dale A (Ed57) 1813 ne Jackson, Gr 5769
 Kreitz, Lloyd D (EdS) 1813 ne Jackson, Gr 5769
 Krekula, Raymond L (IT57) 2815 Pleasant av s, Co 6953 (New York Mills)
 Kremer, John D (IT57) Pioneer Hall, Ma 8158 (Rochester)
 Kremple, Frederick A (Gr) (Ely)
 Krengel, Richard B (Ag56) (1652) 1315 n Cleveland, St P, Ne 6829 (Lamberton)
 Krenik, Kareen A (Ag57) (853) Brewster Hall, St P, Ne 5305 (Cleveland)
 Krenke, Mildred I (Gr) (Mound)
 Krenz, Wanda L (Ed56) 4029 12th av s, Re 6467 (Wheaton)
 Kresensky, Thomas R (L58) Centennial Hall, Ma 8158 (Mankato)
 Kreslen, Wallace A (Ag58) (1136) 2292 Carter av, St P (Wadena)
 Kress, Warren D (Gr) 993 Como pl, St P, Hu 8-8982
 Kressin, Thomas P (G56) 2581 Quebec av, St Louis Park, Or 5-5757
 Kreun, Duane A (A58) Pioneer Hall, Ma 8158 (Edgerton)
 Kreuthmeier, John J (IT57) 980 n Oxford, St P, Hu 9-5594
 Kreutzer, George J (Ed55) 6925 Meadowbrook blvd, Ho 1394
 Krezowski, James A (A58) 6001 w River rd, Ju 5542
 Krieger, Allan H (G56) 1520 4th, Gl 9990 (Blue Earth)
 Krieger, Bonita M (EdS) 1414 se 7th, Gl 7709 (Plainview)
 Krieger, Ruth A (A58) 209 12th av se (Plainview)
 Krier, James F (VMd55) (558) 2125-A Hoyt av w, St P, Pr 6202 (Hendricks)
 Krieser, Barbara D (Ed57) 4020 14th av s, Pl 2901
 Kriewald, Dale E (IT57) Centennial Hall, Ma 8158 (Winger)
 Kriewaldt, Franklin H (VMd57) (559) 828 Washington av
 Krigten, Pauline K (A57) 928 se 5th, Ma 7469 (Sioux City, Iowa)
 Krishof, Robert K (Gr) 1710 Vincent av n, Ch 1674
 Krishnaiah, Paruchuri R (Gr) 308 18th av se, Gl 7703 (India)
 Krishnan, Baliganahalli (Gr) 308 18th av se, Gl 7703 (India)
 Kristo, Andrew (D57) 323 University Village, Gl 5349 (Red Wing)
 Krivit, William (Gr) 5560 Shoreview av, Pa 2-0244
 Kriz, Robert F (AS) 102 12th av n, Hopkins, Ho 7236
 Krob, Leslie J (PH55) Mt Sinal Hosp (Oklahoma City, Okla)
 Krob, Lloyd E (AS) 715 Margaret, St P, To 0320
 Krocak, Lloyd F (IT56) 5105 13th av s, Lo 3116 (Montgomery)
 Krochin, Sviatoslav (Gr) Pioneer Hall, Ma 8158 (Ecuador)
 Krochock, Marvin (D58) Centennial Hall, Ma 8158 (Watertown, S D)
 Kroehnert, Paul D (A58) 3510 Medicine Lake blvd e, Ch 0975
 Kroening, Carl W (Gr) 150 University Village, Gl 8272
 Kroening, George J (IT59) 172 University Village, Fl 6255
 Kroening, John L (IT57) 1154 15th av se, Gl 3356
 Kroening, Martin J (G56) 1154 15th av se, Gl 3356
 Kroening, Robert H (IT59) 1154 15th av se, Gl 3356
 Kroening, Virginia A (A57) 766 University av, St P, Ca 6-6894
 Krogfus, Geryld B (B56) 4100 Brunswick, St Louis Park, Wh 7247
 Krosgeng, David N (A58) Pioneer Hall, Ma 8158 (International Falls)
 Krosgeng, Robert J (Ag57) (1679) 1044 Wilson, St P, Vi 4-2478
 Krolak, Thomas M (A58) 400 10th av se, Fl 2081 (Stephen)
 Kroll, Arnold W (G56) 1415 Wellesley av, St P, Em 7285
 Kroll, Robert E (IT58) 3617 Minnehaha av, Pa 2-5852 (Long Prairie)
 Kroll, Walter E (Ed57) 1822 11th av s, Li 4978
 Kroman, Adrienne J (A58) 7840 w Lake, St Louis Park, Ho 4095
 Kromer, Janice G (A58) 600 se Mississippi River blvd, St P, De 1633 (Minneapolis)
 Kromer, Kent B (G55) 1110 se 6th, Gl 5216
 Kromer, Norman E (IT57) 1764 Portland av, St P, Li 5651 (Oltvia)
 Kromer, Patricia F (Ag55) (870) 1000 se 5th, Ge 4374 (Duluth)
 Kron, Richard B (ITS) 1511 w Larpenteur av, St P, Pr 4768
 Kronick, Burton D (D57) 4337 Aldrich av s, Pl 3511
 Kronick, Judith S (Ed58) 3809 Beard av s, Wh 7105
 Kronstedt, Loris A (G56) 10 se Bedford, Gl 5124
 Kroon, Dorothy M (N55) 3305 46th av n, Hy 0139
 Kroon, Ruby M (OT55) 5301 Vincent av s
 Kroona, Beverly A (A57) Sanford Hall, Ma 8158 (Kandyohi)
 Krouss, John R (L58) 622 14th av se, Gl 2934 (Lake City)
 Krovitz, Marilyn J (G55) 1312 se 7th, Gl 2642
 Kruckenberg, Cory H (D57) 2125-G University Grove e, St P, Pr 2911
 Krueger, Annette M (Ag56) (1122) 1124 University av se, Ma 8158
 Krueger, Arlin J (A55) Centennial Hall, Ma 8158 (Redwood Falls)

Krueger, Charlotte A (Ed57) 1556 Rice, St P, Hu 9-9498
 Krueger, David L (A58) Pioneer Hall, Ma 8158 (Tomah, Wis)
 Krueger, Floyd E (A58) 3116 Cedar av, Dr 4447
 Krueger, Harold W (IT58) 1716 se 4th, Gl 3380 (St James)
 Krueger, Howard H (VMD55) (560) 1429 Cleveland av n, St P, Pr 6817
 Krueger, Lee C (A58)
 Krueger, Mary H (N55) Powell Hall, Ma 8158
 Krueger, Ruth H (VMD56) (561) 2298 Doswell av, St P, M1 7909 (Kaukauna, Wis)
 Krueger, William A (IT56) Centennial Hall, Ma 8158 (Westbrook)
 Krugel, Fred A (Gr) 612 University av, Ge 2429 (Three Rivers, Mich)
 Kruger, Donald E (Ag55) (1445) 917 19th av se, Gl 1101 (Paynesville)
 Kruger, James I (A55) 3521 Colfax av s, Co 6192
 Kruger, John H (IT55) 499 s Snelling, St P, De 6734
 Krumboltz, John D (Gr) 304 se Harvard, Gl 7411
 Krumheuer, Harland F (IT57) 722 se 7th, Gl 7662 (Long Prairie)
 Krumholz, Robert E (D57) 2169-A Hoyt av w, St P, Ne 2330 (Hallock)
 Krummel, Roger C (A58) 890 Clarence, St P, Vi 4-2428
 Krupp, Barbara E (A58) 704 Holly av, St P, Ca 5-2625
 Kruschke, Delwin R (A58) 315 16th av se, Gl 7929 (Breckenridge)
 Kruse, Donald C (A57) 315 16th av se, Gl 7929 (Hutchinson)
 Kruse, Richard T (IT59) Pioneer Hall, Ma 8158 (Thief River Falls)
 Krusemark, Jerry L (Ag57) (1440) 3716 Portland av s, Co 1490
 Krusemark, Kyle D (A57) 406 11th av se, Gl 1119 (Alexandria)
 Krusic, John J (IT59) 3541 42nd av s, Du 7912
 Kruskopf, David J (IT58) 867 Clear av, St P, To 2142
 Kruszka, Caroline R (G56) 3654 University av ne, Gr 0138
 Ku, Morison (A56) Centennial Hall, Ma 8158 (Mound)
 Ku, Yun Chang (Gr) 815 se Delaware (Formosa)
 Kube, Connie N (A57) 204 12th av se (Wendell)
 Kubes, Charles J (Ed56) P-63, University Village, Gl 3540
 Kubes, Richard M (G55)
 Kubesh, Gordon J (VMD55) (562) State Fair Grounds, Ne 2014 (Olivia)
 Kubicek, Joseph L (Gr) 1391 Wynne, St P, M1 3733
 Kubicek, Sylvia M (Ag56) (1572) 1391 Wynne, St P, M1 3733 (Waseca)
 Kubitz, Theodore V (Ag57) (1536) 2811 Stevens av s, Pl 7915 (Staples)
 Kubon, Dorothy W (B56) Rt 3, Box 337, Mound
 Kubon, Marilyn J (A55) Rt 3, Box 337, Mound
 Kubota, Elizabeth M (Gr) 215 11th av se (Japan)
 Kuboyama, Elnor K (Ed56) 819 9th av se, Gl 5616 (Hawaii)
 Kucera, Allan T (B55) 138 15th av n, Hopkins, Ho 7532
 Kucera, Thomas G (A57) 6744 Garfield av s, Ro 9-3693
 Kucirek, Charles A (VMD56) (563)
 Kuebelbeck, Robert H (A56) Centennial Hall, Ma 8158 (Cold Spring)
 Kuehn, Gregory T (A57) (Charles City, Iowa)
 Kuehn, Roger W (L55) 858 Fry, St P (Stillwater)
 Kuetner, Donald O (IT56) Pioneer Hall, Ma 8158 (Wells)
 Kuetner, George F (A57) 1260 n Victoria, St P, Hu 9-2260
 Kugler, John A (IT59) 495 Montrose Lane, St P, Em 8972
 Kuha, Roy M (IT57) 513 13th av se, Gl 7476 (Virginia)
 Kuharski, James P (A57) 2810 39th av s, Dr 1595
 Kuharski, Louise M (A58) 4945 Columbus, Re 1653
 Kuhlman, Margy A (NS) 615 5th av se, Li 5469
 Kuhlman, Wesley M (A58) College Inn Hotel (Finlayson)
 Kuhlmann, Lyle S (Ag57) (1272) 1721 University av se, Gl 1708 (Byron)
 Kuhn, Richard C (A58) 123 w 39th, Pl 9239
 Kuhn, Roger A (Ed56) 1016 14th av se, Gl 9946
 Kujawa, John D (IT59) 1958 Hawthorne, St P, Va 7637
 Kuklock, Emmett N (IT59) 201 Thomas av s, Ke 0690
 Kukowski, James F (A56) 2071-F Hoyt av w, St P (Winona)
 Kulenkamp, Yvonne E (A57) 1185 Churchill, St P, Hu 8-4007
 Kulisheck, Richard A (A56) 1355 Alameda, St P, Hu 9-5853
 Kuller, Michael P (UC55) 1290 Goodrich, St P, Em 1222
 Kulseth, John R (B55) 4337 Lake dr, Robbinsdale, Or 7-7456
 Kulyk, Ada (A58) 415 se 6th, F1 2448
 Kulzer, Gene T (IT58) 2115 e River ter, Br 3096 (Owatonna)
 Kumm, Margaret L (A58) Sanford Hall, Ma 8158 (Spring Valley)
 Kummer, John D (Ag55) (1236) 201 w 8th, Hastings
 Kummer, Lawrence E (G55) 5504 10th av s, Re 5184
 Kump, Warren L (Gr) 515 se Oak, Gl 2080
 Kumpf, Sara J (Ag57) (1326) 3020 44th av s, Pa 2-3891
 Kumpf, Susan J (Ed57) 3020 44th av s, Pa 2-3891
 Kunin, Jacqueline R (G56) 1045 Washburn av n, Ch 4838
 Kunin, Richard A (Md55) 1045 Washburn av n, Ch 4838
 Kunshier, Kenneth G (A58) 999 Burr, St P, Va 1744
 Kuntz, John W (D57) 5437 Woodcrest dr, Wa 0260
 Kunz, Alfred M (AS) 1601 University av, Gl 7916 (Shakopee)
 Kunz, Carol E (A56) 5501 Knoll dr, Ho 2415
 Kunz, Natalie A (Gr) 1027 University av se, Ma 7569
 Kupers, Rasma (A58) Prior Lake
 Kupka, Earle F (G55) 593 e Rose, St P, To 3863
 Kuppe, Charles D (A57) 4315 Cedar av s, Dr 5281
 Kurak, Alex (Gr) 3413 42nd av s, Pa 1-1184 (Chisholm)
 Kuramoto, Simpey (Gr) 333 Oneida, St P, Ca 6-0781
 Kurkowski, Richard L (IT55)
 Kurpius, Robert A (IT55) 406 Oak, Gl 3350 (Staples)
 Kurth, Donald I (Gr) 4126 Vincent av s, Wa 9489

Kurth, Ian M (A55) 4126 Vincent av s
 Kurth, Margaret A (A56) Comstock Hall, Ma 8158 (Hutchinson)
 Kurth, Robert J (Gr) 4128 Sheridan av s, Wh 4167
 Kurtz, Bruce P (A58) 4722 Camden av n, Hy 2532
 Kurtz, Harold J (VMd58) (1811) 1439 Ashland av, St P, Mi 7724
 Kurtz, J Hamilton (A57) 2316 Colfax av s, Ke 5973
 Kurtzman, Ralph H Jr (Ag55) (1185) 115 Valley View pl, Re 3156
 Kurvers, Herman J Jr (A58) 3615 Upton av n, Hy 2196
 Kurvers, Patricia M (EdS) 666 Laurel av, St P, Ca 7-1847
 Kurvers, Robert E (G56) 666 Laurel av, St P, Ca 7-1847
 Kusano, Carl T (IT59) 1520 se 4th (Hawaii)
 Kushino, Norman (D58) 3136 5th av s, Pl 2946
 Kushniruk, William (Gr) University Hospitals (Canada)
 Kuss, Gerald W (Md56)
 Kutcher, Clifford J (IT56) 1829 University av se, Gl 7455 (Virginia)
 Kutcher, Edward A (A58) Oak Terrace, Ho 9709
 Kutzik, John F (A58)
 Kuyava, John G (Ag57) (1492)
 Kuzniar, Joseph F (Gr) 5817 42nd av s, Pa 2-0443
 Kvaal, Emil Jr (IT59) 937 York av, St P, To 3407
 Kvalnes, D Lee (Gr) 515 9th av se, Gl 2372 (Penns Grove, N J)
 Kvam, Arnold A (A58) 4306 Blaisdell, Pl 5102
 Kvam, Lowell L (A55) Centennial Hall, Ma 8158 (Lead, S D)
 Kvanbeck, Robert K (IT59) 6541 w Broadway, Or 7-4595
 Kvasnicka, Donald W (Ag55) (1194) 1485 Cleveland av, St P, Ne 3196 (Owatonna)
 Kvasnicka, Robert M (A57) 3438 Thomas av n, Al 1283
 Kverness, Judith L (A58) 2401 Glenwood av n, Br 7902
 Kvist, Gerald H (A58) Pioneer Hall, Ma 8158 (Ranier)
 Kvistberg, Gerald K (Md57) 2432 Harriet av, Ke 2275
 Kwestel, Stanley (Gr) 1516 se 6th (North Bergen, N J)
 Kylander, Anna-Marie (A57) 3322 ne Taylor, St 8-6908
 Kylander, Eloise J (Ag58) (1107) 2861 Huntington av, Wh 3619 (Mora)
 Kyle, Sheila (A57) 18 Lake av, White Bear Lake
 Kyles, Richard P (A58) 4327 Minnehaha av, Dr 9582
 Kyllonen, Charles D (A58) 2014 3rd av n, Fi 2148
 Kyllonen, Ronald R (Md57) 325 se Harvard, Gl 1319 (Duluth)
 Kyndberg, Mary A (G56) 4517 Oak dr, Wh 1145

L

Laakso, John W (Gr)
 Laars, Caryl J (Ed56) Powell Hall, Ma 8158 (Tigerton, Wis)
 Lab, Victor J (AS) 110 n 12th
 LaBelle, Ronald E (D58) Centennial Hall, Ma 8158 (Duluth)
 LaBelle, Ronald L (A57) 3544 Portland av s
 Labernik, Fredric C (PHS) Rt 2, Excelsior
 LaBissoniere, Lois M (A55) 1784 Portland, St P, Pr 2666
 Laboe, Arlene M (G55) 2712 Ewing s, Wa 8548
 LaBonte, Anton E (IT58) 4729 30th av s, Du 5034
 LaBorde, Glenn Jr (IT56) Pioneer Hall, Ma 8158 (Minneapolis)
 LaBovitch, Miles I (AS)
 LaBuda, Everett L (A58) 691 e Geranium, St P, To 7295
 LaChapelle, Clark F (A58) 5601 Grand av s, Lo 1621
 Lackens, John W Jr (A56) Centennial Hall, Ma 8158 (Superior, Wis)
 Lacy, Eva L (N55) Comstock Hall, Ma 8158 (Cincinnati, Ohio)
 Lacy, Patrick S (Gr) 4524 Beard av s, Wa 9168
 Ladwig, James E (IT58) 1806 3rd av s, Li 6480 (Excelsior)
 Laegreid, Nils (IT55) 408 University Village, Gl 7063 (Norway)
 LaFave, James W (Md56) 500 se Delaware, Gl 1219 (Morris)
 LaFond, Edward M (Gr) 1400 Grantham, St P, Mi 1711
 LaFond, Leo J Jr (G55) 1633 Hampshire av, St Louis Park, Or 5-9320
 Lagerd, Sheldon M (Gr) 5437 Elliot av, Pl 6122
 Lagergren, C Robert (Gr) P-93 University Village, Gl 2288 (Bremerton, Wash)
 Lagerstedt, Donna M (A58) 811 e Maryland, St P, Va 6598
 Laguban, Eugene Jr (Ed58) 1811 5th av s, Ge 8146
 Lague, Arthur J (B56) 901 se 8th, Gl 2406 (Moorhead)
 LaHaye, Thomas J (B55) 17036 Grays Bay blvd, Wayzata
 Lahey, Margaret N (Gr)
 Lahiri, Prashanta K (PHS) Centennial Hall, Ma 8158 (India)
 Lahti, William H (IT57) 2335 se Arthur, Gr 5062
 Laing, James Mc (GS) (Excelsior)
 Laing, John W (IT58) 3222 Cleveland, Gr 8314
 Lair, Elizabeth C (A56) Rt 3, Wayzata (Edina)
 Lair, Richard L (A57) Rt 3, Wayzata
 Laird, Dorothea M (PH57) 1110 se 5th, Gl 2175 (Fergus Falls)
 Laird, Grace E (IT59) Sanford Hall, Ma 8158 (International Falls)
 Laird, Margaret R (A57) 312 w 25th, Ke 5513
 Laird, Richard W (A55) 435 University Village, Gl 2152
 Laitinen, Delos J (A58) 2313 ne Harding, Gr 8648 (Osseo)
 Laitinen, Maldon D (IT58) 6816 46th av n, Robbinsdale, Or 7-8800
 Lakamp, Nancy A (Ed58) Sanford Hall, Ma 8158 (Forest Lake)
 Laker, Dona M (A55) 3210 ne Garfield, Gr 4587
 Lakes, George A (VMd56) (564)
 Lalberte, Raymond J (A57) F-51 University Village, Gl 7008

Lalim, Patricia J (Ag55) (724) 706 se Delaware, Gl 2258 (Maynard)
 Lalli, Elmer M (IT58) 3602 17th av s, Pa 2-4793
 LaMarre, Gene G (G56) 2825 Nevada av, Mo 9-7388
 Lamb, Fred P (A58) 5227 13th av s, Lo 1931
 Lamb, JoAnne M (Gr) 1400 Brompton, St P, Pr 6314
 Lamb, Patricia A (Ed56) 4305 Chicago av, Lo 2372
 Lamb, Sue G (Gr)
 Lambert, Alan V (IT59) Pioneer Hall, Ma 8158 (Hibbing)
 Lambert, Jack A (VMd58) (1821) 2203 Como av, St P, Mi 2824 (Hibbing)
 Lambert, Richard F (A58) 1009 University av se, At 3082 (Mt Prospect, Ill)
 Lambert, Roger T (IT57) 235 20th av s, Li 9834 (Virginia)
 Lambi, Ivo N (Gr) Centennial Hall, Ma 8158 (Canada)
 LaMere, Bruce Jay (P57)
 LaMere, Robert W (AMS55) 1515 Park av s, Li 9661 (Waseca)
 Lamm, Donald H (L57) 5329 Grand av, Lo 1762
 Lammers, Jean C (Ed55) 5309 3rd av s, Pl 7098
 Lammers, Raymond J (Gr)
 Lamon, Harold J Jr (IT57) Pioneer Hall, Ma 8158 (Austin)
 LaMotte, Richard C (IT59) 414 6th av s, South St P, La 5750
 Lampart, Ronald G (PHS) 2727 Burnham blvd, St P (Jamaica, B.W.I.)
 Lampert, Joyce E (A56) 2070 Goodrich av, St P, Em 1506
 Lampert, Leonard F (ITS) 4816 12th av s, Re 3872
 Lamphere, Marilyn E (Ed56) 112 10th av n, South St P, La 5885
 Lampman, Edward D (G55) 2413 Aldrich av s, Ke 0053
 Lamson, James A (A58) 704 2nd, White Bear Lake
 Lancaster, Jean L (A57) 1443 Hewitt av, St P, Mi 3825
 Lance, Lois G (Gr) 1171 Selby av, St P
 Landau, Mary A (Gr) Comstock Hall, Ma 8158 (St Louis, Mo)
 Landborg, Renée B (A58) 5121 Upton av s, Wh 0265
 Lande, Harley A (Gr) 400 10th av se, Fi 2081 (Cross Lake)
 Lande, Marilyn A (N58) 4712 10th av s
 Landeene, Nancy B (A57) Comstock Hall, Ma 8158 (Alexandria)
 Landgraf, Barbara J (Gr) Comstock Hall, Ma 8158 (Chilton, Wis)
 Landgraf, Charles W (IT59) 2624 Jordan av s, Or 5-6259
 Landin, Edward R (A55) 657 Maryland av e, St P, To 1490
 Landstrom, Lyle G (IT55) 1825 n Highview dr, Or 5-7110
 Landstrom, Paul E (A55) 5001 Park av s, Co 1222
 Landsverk, George R (VMd58) (1790) 2060 Carter av, St P, Ne 0591 (Ada)
 Landwehr, James R (A58)
 Landy, Arthur E (Ed55) 3021 James av s, Co 2748
 Lane, Donald L (A57) 925 se 6th, Li 9752 (Detroit Lakes)
 Lane, Paul D (A58) 2926 Cedar av, Du 1304
 Lang, Charlotte B (G55) 3852 Clinton av s, Co 0239
 Lang, Richard C (A57) Pioneer Hall, Ma 8158 (Lake Benton)
 Lang, Waldo H (Gr) Box 524, Osseo
 Langan, Donald J (IT59) 2712 Emerson av s, Lo 9750
 Langdon, Mary C (A57) 4815 Vallacher av, St Louis Park, Wa 6851
 Lange, Dale L (Ed56) Centennial Hall, Ma 8158 (Granite Falls)
 Lange, David W (A57) 4853 Colfax av s, Pl 1012
 Lange, Diane A (A57) 600 9th av se (Ivanhoe)
 Lange, Harvey L (A56) 1629 se 6th, Gl 8905
 Lange, Joann J (Ed55)
 Lange, John B (Gr) 942 15th av se, Gl 1749
 Lange, Nodiva M (Ag57) (639) 1701 Juliet, St P, Em 4856
 Lange, Richard K (G56) 1003 e Jessamine, St P, Va 5001
 Lange, Roger W (G55) 1015 Roma av, St P, Hu 8-1907
 Lange, Ronald F (Gr) 617 se Oak, Gl 5700
 Langemo, George T (Ag53) (1016) 2383 Doswell av, St P, Mi 9595 (Kenyon)
 Langeness, Bette A (Ag56) (1036) 1511 Raymond av, St P, Ne 3970 (Zumbrota)
 Langer, Marlene A (Gr) 1701 Upton av n, Ch 9108
 Langer, Marlene A (Ed56)
 Langford, Barbara H (Ed56) 899 Osceola, St P, Ca 6-3793
 Langford, Nancy M (A55) 1397 Lincoln av, St P, Em 0375
 Langford, Rae T (A58) 340 Cretin av n, St P, Mi 9345
 Langguth, Joellen (A58) 811 se Superior, Gl 7882
 Langhus, Adrian M (Ag56) (1684) 3732 Pennsylvania av, St Louis Park, Ho 3780
 Langins, Zigrida E (AS) 1824 ne Fillmore, St 1-4289
 Langlais, William J (Ag58) (1490) 1115 ne 4th, Br 1725
 Langlie, Jessica J (Ed57) Comstock Hall, Ma 8158 (Park Ridge, Ill)
 Langlotz, Phillip F (IT58) 1724 Hartford, St P, Em 6298
 Langner, Herman P (G56) 1210 ne Buchanan, St 8-8383
 Langseth, Leroy (IT57) 1405 se 6th, Gl 1731 (Fergus Falls)
 Langseth, Rodney N (Md58) 631 se Oak, Gl 7925 (Duluth)
 Langsjoen, Ralph J (Md58) 424 University Village, Gl 1951
 Langum, Dorothy I (G55) 2923 Aldrich av n, Al 5188
 Langum, Mervin C (G56) 2923 Aldrich av n, Al 5188
 Langan, James T (G56) 3533 Stevens av s, Co 2686
 Lankton, John F (Ag56) (1755) 1815 University av se, Gl 5986 (Peoria, Ill)
 Lanman, Robert C (P56) 330 11th av se, Gl 2044 (Grand Rapids)
 Lanphear, Mary R (A57) 1109 se 6th, Gl 1339 (Minneapolis)
 Lanphier, Kenneth V (Ag57) (1624) 1439 Raymond av, St P, Mi 1842 (Carlton)
 Lanský, Lester L (Gr) Centennial Hall, Ma 8158 (Sharp Park, Calif)
 Lantz, Donald L (Gr) 1644 Englewood, St P, Mi 7887
 Lantz, Joseph P (A58) Pioneer Hall, Ma 8158 (Red Wing)
 Lanz, Jerome L (B56) Centennial Hall, Ma 8158 (Willmar)
 Lanzo, John M (G56) 4309 Nokomis av, Dr 4276

LaPedes, William (G55) 1610 Oliver av n, Ch 6786
 Lapham, Dean L (Gr) 920 e 19th, Li 8265
 Lapinski, Joe M (A58) 213 20th av ne, Gr 7732
 LaPlante, E Schrae (Ag57) (676) 3644 Garfield av, Pl 9848 (Slayton)
 Larimer, Meigs J (G56) 367 Snelling av s, St P, Em 7606
 Larison, Mary J (EdS) 1614 se 4th, Gl 7204
 LaRiviere, Joan E (A58) 182 e Butler, St P, Ca 4-8979
 Larkin, Audrey K (Ed55)
 Larpenteur, Fleurette L (G56) 1731 Irving av n, Ch 2352
 Larsen, David D (A58) 1116 se 5th, Gl 1385 (Austin)
 Larsen, Donald E (A55) 1110 se 6th, Gl 5216 (Seattle, Wash)
 Larsen, Donald W (IT59) 4537 28th av s, Dr 4318
 Larsen, Erling (IT57) 3340 17th av s, Du 5022
 Larsen, Ernest A (Ag57) (1225) 1361 Eustis, St P, Mi 5031 (Togo)
 Larsen, Floyd W (IT58) Minnetonka Beach
 Larsen, Jan A (A58) 2421 w 21st, Ke 6523
 Larsen, John L (A55) 1109 17th av se, Gl 5463
 Larsen, Karen A (Ed56) 4307 Oliver av n, Ch 8847
 Larsen, Lauren A (IT56) 1725 University av se, Gl 1417 (Pine City)
 Larsen, Nancy A (Ed56) 213 11th av se, Ma 8158 (Rawlins, Wyo)
 Larsen, Patricia A (DH56) Sanford Hall, Ma 8158 (Round Lake)
 Larsen, Robert E (Gr) 1011 14th av se, Gl 5254
 Larsen, Ronald L (IT56) 4709 Blaisdell av s, Co 5110
 Larson, Alan H (D58) 4145 Bryant av s, Lo 5092
 Larson, Arthur D (BS) 1014 se 4th, Br 4951 (Washburn, Wis)
 Larson, Arthur L Jr (A57) 1315 se 8th, Gl 5188 (Lindstrom)
 Larson, Arvy J (Ag58) (1096) 1485 Hythe av, St P, Ne 0219 (Rothsay)
 Larson, Bernice A (Ed56) 331 Snelling av n, St P, Mi 4143 (Omaha, Neb)
 Larson, Beverley L (A58) 1904 s 6th, At 0054
 Larson, Bruce P (IT58) 855 w County rd G, St P, Iv 4-2483
 Larson, Carl R (Gr) 1835 Grand av, St P
 Larson, Carol L (N58) Powell Hall, Ma 8158 (Oak Terrace)
 Larson, Carolyn A (Ag57) (1207) 1511 Raymond av n, St P, Ne 3970 (Faribault)
 Larson, Clair R (IT56) 1125 se 5th, Gl 2792 (Glen Lake)
 Larson, Clarence A (IT56) 1623 University av se, Gl 2883 (Pengilly)
 Larson, Corydon P (G55) 4120 Toledo, St Louis Park, Wh 9720 (Cass Lake)
 Larson, Curtis A (IT58) 4425 Washburn av s, Wa 9314
 Larson, D Allan (A55) 1116 se 5th, Gl 1385 (Badger)
 Larson, Daniel A (A58) 2845 43rd av s, Du 1305
 Larson, David B (Ag56) (1758) 2060 Carter av, St P, Ne 0591 (Claremont)
 Larson, Dean M (B56) 4035 Washburn av n, Ch 4784
 Larson, Dean W (Md57) 631 se Oak, Gl 7925 (Osakis)
 Larson, D Marlene (Ag55) (781) 45 e Minnehaha pkwy, Lo 5640
 Larson, Don R (A57) 2810 Quentín av, Wa 0818
 Larson, Donald M (Gr) 1880 Grand av, St P, De 5672
 Larson, Donald M (A56) 219 6th av ne, At 8813 (Devils Lake, N D)
 Larson, Dorothy A (A57) 1126 se 5th, Ma 9673 (Worthington)
 Larson, Dorothy J (A57) 4015 Wayzata blvd, Ke 5870
 Larson, Dorothy M (Ag57) (931) Brewster Hall, St P, Mi 9597 (Slayton)
 Larson, Earl R (A57) 2019 ne Taylor, Gr 8768
 Larson, Edward L (Vmd56) (565) 1328 Keston, St P, Ne 3522 (Grove City)
 Larson, Eileen G (OT56) Comstock Hall, Ma 8158 (Hibbing)
 Larson, Elcie E (Ag56) (1510) 2212 Aldrich av s, Ke 2019
 Larson, Elsie M (Ed55) 1028 De Soto, St P, To 6916
 Larson, Gehart T (A57) 628 14th av se, Gl 5748 (Brandon)
 Larson, Gerald E (G55) 6215 Emerson av s, Pl 7696
 Larson, Gordon F (A57) 2127 w Hoyt, St P, Ne 0597
 Larson, Gretchen H (Ed55) Willow Creek rd, Hopkins, Ho 2659
 Larson, Harold G (B56) 1821 University av se, Gl 5887 (Chisago City)
 Larson, Helen A (N55) Powell Hall, Ma 8158
 Larson, Ingemar W (AS) 608 7th av se (Clarissa)
 Larson, Irene M (N55) Powell Hall, Ma 8158 (Breckenridge)
 Larson, Irvin M (EdS) Mound (Sauk Centre)
 Larson, James A (A58) Pioneer Hall, Ma 8158 (Claremont)
 Larson, James A (A58) 1219 Irving av n, Al 3724
 Larson, James W (Md58) 805 e River rd (Rochester)
 Larson, Jane (A57) 4131 40th av s, Pa 2-1843
 Larson, Jeanette A (EdS) 3436 Nicollet av, Co 8881
 Larson, Jerrold V (P55) 21 se Malcolm, Gl 2106 (Braham)
 Larson, Joan L (Ed55) 330 se 5th, Ge 4280 (Rockford, Ill)
 Larson, John A (Gr) 712 w Franklin
 Larson, John G (Ag57) (1386) 2372 Como av, St P, Mi 3330 (Coon Valley, Wis)
 Larson, Judith A (Ed58) 2638 15th av s, Dr 2261
 Larson, Judith L (A56) 1112 se 6th, Gl 5350
 Larson, Karen M (Ed58) 2008 Aldrich av s, Ke 6441 (Cass Lake)
 Larson, Kay D (A58) 5516 Aldrich av s, Re 8895
 Larson, Kenneth A M (Gr) 4255 Minnehaha av s, Pa 2-9286
 Larson, Larry G (IT59) P-94 University Village (Moberge, S D)
 Larson, Larry L (Ag58) (1061) (Verndale)
 Larson, Laverne C (Vmd55) (566) Veterinary Clinic, St P, Ne 2066 (Bottineau, N D)
 Larson, Lester L (Gr) 1236 Rose Vista ct, St P, Pr 7371
 Larson, Lloyd B (IT59) 417 se Walnut
 Larson, Louis A (IT58) 3851 Xenia av, Robbinsdale, Or 7-9766
 Larson, Marilyn H (A57) 2510 ne Ulysses, St 1-9451
 Larson, Marilyn J (Ed55) Comstock Hall, Ma 8158 (Lindstrom)
 Larson, Marilyn K (G56) 5446 Pleasant av, Gl 1604 (Sunburg)

Larson, Marjorie R (N55) Powell Hall, Ma 8158 (St Paul)
 Larson, Mary L (G55) 3400 Colfax av s, Re 3622
 Larson, Michael L (IT59) 3333 Kyle av n, Ju 3616
 Larson, Milton E (Gr) 4051 Beard av n, Robbinsdale, Al 8122
 Larson, Mylon E (A57) 3308 19th av s, Du 0735
 Larson, Norman W (A56) 3138 ne Buchanan, Gr 3653
 Larson, Oliver W (IT56) 1313 se 6th, Gl 2207 (Rhinelander, Wis)
 Larson, Paula G (A55) 943 42nd av ne, Gr 2291
 Larson, Phillip A (IT59) Pioneer Hall, Ma 8158 (Jackson)
 Larson, Richard A (B56) 1821 University av se, Gl 5887 (Lindstrom)
 Larson, Richard A (G55) 4227 Abbott av n, Al 8955
 Larson, Richard D (Gr) 914 Newton av n, Hy 2512
 Larson, Richard J (G56) 3080 n Fairview, St P, Ne 8392
 Larson, Robert E (B56) 1206 w 32nd, Pl 5537
 Larson, Robert H (A55) 5725 Elliot av, Lo 9459
 Larson, Roberta M (A57) 1937 Carroll, St P, Pr 1488
 Larson, Rodney M (IT56) 704 se Delaware, Gl 3855 (Fosston)
 Larson, Roger E (A57) 3217 Bloomington av s, Du 5895
 Larson, Roger J (Ag55) (710) 2081 Buford, St P, Mi 8945 (Madison)
 Larson, Rolland C (A55) 305 se Walnut, Gl 2070
 Larson, Rollie B (A58) 2357 James av n, Hy 5947
 Larson, Rollis O (Ag57) (1770) 1831 Clinton av, Fi 5075 (Mabel)
 Larson, Ronald D (IT55) Pioneer Hall, Ma 8158 (Mason City, Iowa)
 Larson, Ronald E (IT58) 1127 w Medicine Lake dr, Or 5-5991
 Larson, Ronald J (B55) 1467 n Albert, St P, Pr 3026
 Larson, Ross G (D55) 6 Barton av se, Gl 7576
 Larson, Roy W (C56) 922 25th av se, Gl 3795
 Larson, Ruth J (A58) 109 13th av nw, North St P, Vi 7-2070
 Larson, Sharon L (A58)
 Theodore L (A55) 626 14th av se, Gl 2439 (Wanamingo)
 Larson, Thomas N (IT58) 1072 Orchard av, St P, Hu 9-3968
 Larson, Udel L (AgS) (1247) 1485 Raymond av, St P, Mi 8947 (Aberdeen, S D)
 Larson, Violet J (A58) 3022 James av n, Ch 7213
 Larson, Vyonne K (Ed50) Comstock Hall, Ma 8158 (Elbow Lake)
 Larson, William N (A58) 4244 Alden dr, Wa 2230
 Lartch, Donald E (IT59) 4510 Brunswick av n, Or 7-8768
 LaRue, Lois A (Ed55) 3849 16th av s, Pa 2-3732
 Lasater, Gene M (Gr) 719 10th av se, Gl 3181 (Paris, Tenn)
 Lashinsky, Jay (B56) 526 11th av se, Gl 2276
 Lasman, Albert E (Ed55) 1358 Kenneth, St P, De 6201
 Lasman, Lonnie L (Gr) 1358 Kenneth, St P, De 6201
 Lassell, James M (A56) 4340 Oakland av, Co 5474 (New Orleans, La)
 Latchaw, Barbara A (Ed57) 138 Ashley rd, Hopkins, Ho 4207
 Latham, Sharon E (A58) Sanford Hall, Ma 8158 (Waseca)
 Latham, William D (IT56) 4617 Drexel av s, Wa 5521
 Lathrop, Donna G (Ed56) 3911 Sunnyside av, Wa 2818
 Lathrop, James L (Ag57) (1759) 1469 Cleveland av, St P, Pr 1929 (St Peter)
 Lathrop, Wesley E (Ag55) (1824) 574 Hiawatha, St P, Ca 2-4078
 Latick, James R (IT56) 1202 se 4th, Gl 2576 (Chisholm)
 Latterell, David V (B56) 3553 Clinton av, Lo 4550
 Latterell, Gary V (IT56) 923 se Essex, Gl 1916 (Foley)
 Latterell, Stephen M (B55) 3553 Clinton av, Lo 4550
 Latts, Elliot M (Gr) 1616 Newton av n, Ch 7278
 Latts, Sander M (A57) 1616 Newton av n, Ch 7278
 Latzke, Beverly A (Ag58) (766) Brewster Hall, Ne 5305 (LeSueur)
 Lau, William J Jr (A58) 1410 w Minnehaha pkwy, Pl 4646
 Laue, John F (L58) 3315 Blaisdell av, Co 6118
 Lauer, Alois J (Gr) Dining Hall Dorm, St P, Ne 5924 (Richmond)
 Lauer, Florian I (Gr) 2311 Commonwealth av, St P, Pr 3585 (Richmond)
 Lauer, Larry L (IT59) 4306 14th av s, Lo 0191
 Lauer, Quentin H (D58) 507 se Oak, Gl 3741
 Lauerman, Fred J (L57) 640 se Ontario, Gl 1608 (Olivia)
 Laughlin, Thomas J (Ag58) (1558) 2372 Como av, St P, Mi 3330 (Benson)
 Laukka, Lawrence A (IT59) 7233 Nicollet av s, Ro 9-8201
 Lauren, John A (IT59) 2934 Xenwood av, St Louis Park, Wa 3595
 Laurence, Clifford C (Ag58) (1046) Dining Hall Dorm, St P, Ne 5924 (Hanska)
 Lauritsen, Charles W (B55) 628 14th av se, Gl 5748 (Faribault)
 Lauth, Margaret M (Ag57) (1835) 1934 Portland av, St P, Ne 0530
 Lauth, Thomas A (A58) 644 Ashland av, St P, Ne 0530
 Lauzon, Charles T (A58) 572 Cromwell av, St P, Mi 5219
 Lauzon, Donald J (G56) 572 Cromwell av, St P, Mi 5219
 Lavelle, John F (A55) 4444 Zenith av s, Wa 4723
 Laven, Roger L (IT58) Centennial Hall, Ma 8158 (Buffalo Lake)
 Laven, Theodore R (P56) 959 14th av se, Gl 1769 (Osakis)
 Lavers, Thomas A (A55) 3220 Keewaydin pl, Du 3524
 Lavigne, Edward G (IT56) 841 Marshall av, St P, Ca 5-1870
 LaVigne, James A (A56) 3300 ne Taylor, Gr 2031
 Lavine, Burton D (A57) Pioneer Hall (Dover, N H)
 Lavine, Natalie G (A57) 2816 s France, Wh 5360
 Lavine, Ronald L (P55) 2816 s France, Wa 7800
 Lavorato, James R (G56) 3244 Highway 61, St P, Iv 4-3125
 Law, Fahey D (D57) 325 6th av se (Randolph)
 Law, James B (Gr) 2148 Carter av, St P, Pr 2303 (Lake City)
 Law, John M (IT57) 1712 Grand av, St P, De 7954 (Lake City)
 Law, Wellington H (L55) 1625 University av se, Gl 2313 (St Paul)
 Lawler, Donald J (Md58) 801 e River rd, Gl 2248 (Crockston)

Lawler, John L (IT57) 6520 Osseo rd (Scottsbluff, Neb)
 Lawler, Richard J (D58) Centennial Hall, Ma 8158 (Willmar)
 Lawler, William T (IT59) Pioneer Hall, Ma 8158 (Willmar)
 Lawrance, Alan H (Gr) Pioneer Hall, Ma 8158 (England)
 Lawrence, Kenneth L (A57) 3024 17th av s, Pa 1-2066
 Lawrence, Robert D (IT59) 303 13th av s, South St P, La 7532
 Lawson, Donald W (L58) Pioneer Hall, Ma 8158 (Benson)
 Lawson, Gary F (G55) 4631 Bruce av s, Edina, Wh 5493
 Lawyer, Donald F (A57) 817 w 39th, Pl 5435
 Layne, Glenn D (A56) 2752 ne Buchanan, St 1-1178 (Chicago, Ill)
 Lazar, Edward L (B55) 5114 Knox av s, Wa 8719
 Lazarus, Robert N (A57) 1757 Saunders, St P, Em 1761
 Lazdins, Melita (A58) 80 Iglehart av, St P, Ca 4-0736
 Lazerson, Jacob J (IT58) 231 e Congress, St P, Ca 8-0269
 Leach, Danforth H (L58) 5300 w 78th, Wa 4622
 Leach, Richard A (IT58) 4331 Minnehaha av s, Pa 2-2381
 Leach, Robert N (IT59) 164 University Village, Gl 1784
 Leader, Gerald P (A57) 1114 n Russell, Ch 1244
 Leader, Lawrence H (A58) 2116 Xerxes av n, Al 8860
 Leaf, Richard W (G55) Pioneer Hall, Ma 8158 (Litchfield)
 Leafman, Sallyrae (A57) 2285 Edgcombe rd, St P, Ca 6-8189
 Leahy, Geraldine M (G56) 1061 Dayton, St P, Ca 7-5119
 Leahy, Michael D (G55) 1995 Norfolk av, St P, Em 9287
 Leahy, Patrick R (A57) 1129 Laurel, St P, Ca 5-1250
 Lear, Evanna M (G56) 1831 Heien, North St P, Vi 7-2746
 Learn, Elmer W (Gr) 2089 Carter av, St P, Mi 6453 (Bartonsville, Pa)
 Leary, Dennis J (A58) 1269 Scheffer, St P, De 7232
 Leary, Eileen W (Ed55) 3997 Colorado av, Wh 8076
 Leary, Ellen A (G56) Rt 1, Hopkins, Ho 6204
 Leary, James B (IT55) 947 18th av se, Gl 3222 (Sleepy Eye)
 Leary, Thomas E (B55) Rt 1, Hopkins, Ho 6204
 Lease, Leon R (IT57) 25 Sidney pl se, Gl 9812 (St Cloud)
 LeBarron, Jerome D (G55) 1622 Lyndale av n, Al 7981
 LeBeck, Alvin D (VMd55) (567) 1837 St Anthony, St P, Pr 5073
 Lebeda, Agnes (Gr) Rt 3, Box 78 (Renfrow, Okla)
 Leber, Patricia A (G56) 410 Thomas av s, Ke 5371
 Lebewitz, Melvin M (G56) 1404 Washburn av n, Al 4897
 Lebo, Arthur M (B56) 3247 Humboldt av s, Co 2482
 Lebo, Martin A (A57) 1302 Jefferson av, St P, De 3277
 Lebow, Harriet S (A58) 1427 Thomas av n, Ch 1261
 Lebowske, Bonnie M (A55) 1516 n Russell, Hy 4449
 LeBrasseur, Donald J (Ed58) 6000 w 35th, Wa 9751 (Cloquet)
 Lecander, Robert L (Ag58) (1368)
 LeCaptain, Clair G (A57) 318 Summit av, St P, Ca 2-3186
 Leck, Paula M (Gr) 4801 Sunnyside rd, Wa 0408
 LeClaire, Richard A (G55) 326 Smith av n, St P, Ca 4-2259
 LeClare, Donald N (A57) 3245 22nd av s, Pa 2-2322
 LeCompte, LaMar C (B55)
 LeConte, Margaret A (A56) 704 University av se, Ge 4769
 LeConte, Marian E (A57) 704 University av se, Ge 4769
 Ledin, Fred D (G56) 5241 Colfax av n, Ch 8554
 Ledner, Robert A (Gr) 4010 e 27th, Pa 1-2077 (Brooklyn, N Y)
 Ledue, Jeanne M (A55) 514 11th av se, Gl 1361 (Fergus Falls)
 Lee, Audrey J (Ed58) 2256 Carter av, St P, Mi 8511
 Lee, Barbara J (A57) 200 12th av se, Ma 8158 (Mound)
 Lee, Charles (EdS) 95 Langford Park, St P
 Lee, Charles W (Gr) Rt 3, Inverness rd, Hopkins, Ho 5025 (Portland, Ore)
 Lee, Donald R (IT59) 1448 Eleanor av, St P, Em 5084
 Lee, Edwy B (Gr) 2722 Irving av s, Pl 5611 (Dallas, Tex)
 Lee, Elizabeth B (Gr) 610 Franklin av w, Ke 0223 (Buckhannon, WVa)
 Lee, Garnet V (Ed57) 5214 Zenith av s, Wa 2627
 Lee, Gerald I (B56) 904 Raymond av, St P
 Lee, Gordon L (A56) 1011 e River rd, Gl 9161
 Lee, Han Cho (Gr)
 Lee, Hsue-Fu (Gr) 324 13th av se, Gl 3465 (Formosa)
 Lee, Janis W (DH56) 3038 45th av s, Du 0171
 Lee, Jerome P (A55) 5129 Logan av s, Wh 4515
 Lee, John R (Md55) 317 se Union, Gl 1839
 Lee, John W (Gr) 2089 Carter av, St P, Mi 6453 (Australia)
 Lee, Marvin D (G56) 904 Stryker av, West St P, Ca 4-9819
 Lee, Myron E (IT57) 519 University Village, Gl 3078
 Lee, Nancy L (MdT55) 4020 45th av s, Dr 6872
 Lee, Otto I (Ag58) (1519) 1489 Hythe, St P (Badger)
 Lee, Paul A (AS) 2375 Como av, St P, Pr 4581
 Lee, Peter J (IT58) 7208 Newton av s, Ro 9-8005
 Lee, Rachel J (NS) Powell Hall, Ma 8158
 Lee, Richard A (G56) 904 Stryker av, St P, Ca 4-9819
 Lee, Richard F (G56) 212 Queen av s, Ke 2527
 Lee, Robert E (Gr) 3114 Thomas av n, Hy 7497
 Lee, Robert N (IT57) 5110 Arden av, Wa 1479
 Lee, Roger N (A57) 2014 44th av n, Hy 7682
 Lee, Roland (IT58) 3129 Oakland av, Re 4457
 Lee, Ronald E (G56) 611 s Griggs, St P, Em 8472
 Lee, Stuart J (IT56) Pioneer Hall, Ma 8158 (Hayfield)
 Lee, Tai Sung (Gr) 615 9th av se, Li 2480 (Korea)
 Lee, Yongbin (Gr) 1569 Northrop, St P

Lee, Yun Ho (Gr) P-44 University Village, G1 2686 (Seoul, Korea)
 Leean, Mariys J (Ed57) 3929 Regent, Robbinsdale, Or 7-4640
 Leet, Virginia H (N58) Comstock Hall, Ma 8158 (Fairmont)
 Leffingwell, John M (L58) 4649 Lyndale av s, Lo 9503
 Leffler, Gloria A (Ed58) 4042 Yosemite av, St Louis Park, Wa 8296
 Legas, Henry F (G56) 6052 Clinton av s, Pl 1624
 LeGault, Maurice E (Ed58) 309 se Union, G1 1560 (Argyle)
 Legeros, Conn C (A55) 3750 Zenith av s, Wh 1445
 Legg, Keith R (A57) Centennial Hall, Ma 8158 (Elk River)
 Legg, Milton W (A57) Champlin
 Legler, Donald W (D56) 1821 University av se, G1 5887
 Legried, Howard T (Vmd58) (1818) Farm House Fraternity (Oakland)
 Legus, Patricia A (A58) 3709 Abbott av n, Robbinsdale, Ju 6166
 Lehar, Thomas J (Md58) 5018 Arden av, Wa 1145
 Lehman, Donald W (IT59) Pioneer Hall, Ma 8158 (Austin)
 Lehman, Kendall R (B55) 501 se 5th, Ma 9480 (Alexandria)
 Lehman, Roger D (F56) 3415 n 4th, Hy 4589
 Lehman, William F (Gr) 2219 Knapp, St P, M1 9342
 Lehmann, Ernest A (IT57) Centennial Hall, Ma 8158 (Boyd)
 Lehmann, Louis (Ed55) 173 s Oxford, St P, Ca 7-1656
 Lehrer, Keith E (A57) 5313 Irving av s, Wh 2547
 Lehrke, Herbert G (A58) 119 Southview blvd, South St P, La 3472
 Lehrman, Evelyn (A58) 909 Oliver av n, Ch 6864
 Lehtinen, Jack (D56) 410 se Harvard, G1 7325 (Mt Iron)
 Lehtinen, Warren E (A57) 1101 James av n, Hy 8055
 Leider, Frederick E (A57) Pioneer Hall, Ma 8158 (Wells)
 Leigh, Richard H (Gr) 429 se Oak, G1 5202 (Grand Fork, N D)
 Leighton, Arthur P Jr (L57) 640 se Ontario, G1 1608 (Austin)
 Leighton, Daniel B (A58) 1120 se 6th, At 0298 (Big Lake)
 Leighton, John S (A56) 1120 se 6th, At 0298 (Big Lake)
 Leighton, Mary J (A58) Sanford Hall, Ma 8158 (Big Lake)
 Leino, Beatrice M (A55) Comstock Hall, Ma 8158 (Minneapolis)
 Leino, Judith A (A58) Sanford Hall, Ma 8158 (Cloquet)
 Leipold, Darel J (A57) 4920 18th av s, Pa 2-5606
 Leisman, Gilbert A (Gr) P-50 University Village, G1 1116
 Leitch, Roger A (IT59) 2437 33rd av s, Dr 2864
 Lettinger, J Hans (Gr) 3022 38th av s, Dr 0150 (Austria)
 Leivestad, John M (A55) 1815 University av se, G1 5986 (Edina)
 Leivestad, Lois A (A58) 4519 Wooddale av, Wh 1515
 LeJeune, Laurence F (A58) 5960 Nicollet av, Lo 3401
 Leland, Roger S (IT57) 1601 University av se (Bricelyn)
 LeMay, Leonard L (A57) 3522 13th av s, Pa 2-9096
 Lemanager, Ronald P (G56) 2142 Reaney, St P, To 4407
 Lemeshewsky, Andrew A (Gr) 6835 Chicago av, Ro, 9-7743 (Alexandria, Va)
 Lemieux, LeRoy C (GS) 5600 11th av s, Co 9886
 Lemieux, Roger W (G55) 5600 11th av s, Co 9886
 Lemke, Beverly J (A58) 492 Nevada av e, St P, To 7313 (North St Paul)
 Lemon, George H (G55) 1763 Bayard av, St P, Em 2532
 Lempi, R Ronald (Gr) 904 University av se, Fi 6615 (Duluth)
 Lempia, Stanley W (B56) 324 13th av se (Hibbing)
 Lenart, Donna M (Ag55) (1578) 2910 ne Johnson, Gr 4642
 Lende, Mary L (A58) Sanford Hall, Ma 8158 (Faribault)
 Lender, Violet A (EdS)
 Lender, William G (A58) 2817 Robbins, Wh 0189
 Lenhart, Rosemary J (Ag57) (788) 234 se Bedford, Li 6030
 Lenhart, Carol L D (EdS) 4412 w Lake Harriet blvd, Wh 4262 (Bellmore, N Y)
 Lenius, Roger F (IT58) 925 se 6th (Frazee)
 Lensch, Paul R (IT56) 315 16th av se, G1 7929 (Luverne)
 Lensink, Everett R (Md56) 512 se Delaware, Fi 6254
 Lenski, Richard W (Ed56) 5137 Bryant av n, Hy 2385
 Lentz, Gordon A (Gr)
 Lentz, Loren R (G56) 401 se Oak (New Ulm)
 Lentz, Patricia A (G56) 5325 Stevens av, Lo 1212
 Lenvik, Janet J (Ag56) (825) 4733 2nd av s, Lo 6781
 Lenz, Robert F (P55) 307 16th av se, G1 2631 (Butte, Mont)
 Lenz, Roger W (G55) 890 Juno av, St P, Ca 6-9519
 Lenzmeier, Thomas E (G56) 1312 Scheffer av, St P, Em 9083
 Leonard, Arnold S (Md55) 3730 Joppa av, Wh 4341
 Leonard, Claire E (A57) 613 23rd av s, Ge 3775
 Leonard, David B (Gr) 3310 Fremont av s, Co 6679
 Leonard, Paul E (ITS) 744 Como av, St P, Hu 8-1644 (Canonsburg, Pa)
 Leonard, Rachel S (A55) 1219 se 4th, G1 2847
 Leonard, Richard R (IT58) 3936 Chouven av s, Wa 7574
 Leonard, Rodney E (AS) 1629 se 6th
 Leonard, Stanley A (Md55) 3604 1st av s, G1 1837
 Leonard, Thomas E (IT55) 613 23rd av s, Ge 3775
 Leonhard, George E (IT58) 23rd Hall, St P, Em 4733
 Lepich, Michael W (B56) 1706 Como av se, G1 3566
 Leraas, Adeline C (Ed55) 3600 14th av s, Pa 2-9988 (Barrett)
 Lerick, Mary L (A57) 369 s Hamline, St P, Em 7066
 Leroux, Denise J (Ed55) 1027 University av se, Ma 7569 (Marble)
 Lerschen, Barbara A (A58) 5520 14th av s, Re 1696
 Lesch, Philip J (IT59) 311 5th av n, South St P, La 7554
 Lesch, Robert A (A57) 2091-B Hoyt av, St P, M1 3880
 Leschisin, John Jr (IT57) 4117 ne Quincey, Gr 6436
 Leslie, Loren R (Md58) 325 se Harvard, G1 1319 (Chester, Iowa)

Lessak, Barbara (Ed58) 906 Penn av n, Ch 4107
 Lessard, Marcia M (Ed56) Hotel Francis Drake, Ma 0561 (Bellaire, Mich)
 Lessard, Richard J (Md55) 1944 Asbury, St P, Ne 1025
 Lester, John W (Md58) 317 se Union, Gl 1830 (St James)
 Letsch, Raymond E (Ed55) 2173-D Hoyt av w, St P, Mi 1587 (Hibbing)
 Letven, Richard P (Gr) 1356 e Maynard dr, St P, De 4930
 Leuzinger, Roland O (P55) 987 e Cook av, St P, To 3531
 Levang, Raymond K (Gr) 5928 Thomas av s, Wa 0473
 LeVasseur, John A (D58) 1206 se 5th, Gl 5941 (Duluth)
 Levendowski, Jerome C (G55) 3049 21st av s, Pa 2-7706
 Leventhal, Seymour (A55) 1344 Newton av n, Al 6688
 Levey, Annette R (A58) 2144 Sargent av, St P, Em 4014
 Levie, Ethelyn F (A58) 2715 Joppa av, St Louis Park, Wh 0743
 Levin, Donald G (A57) 2918 Ewing av s, Wh 1264
 Levin, Harlai R (A58) 1406 8th av n
 Levin, Lesser B (A55) 1500 Queen av n, Hy 1423
 Levin, Michael A (A57) 4100 Basswood rd, St Louis Park, Wh 8726
 Levin, Muriel J (A55) 2918 Ewing av s, Wh 1264
 Levin, Paul (PH55) Centennial Hall, Ma 8158 (Chicago, Ill)
 Levin, Sheldon M (A56) 4100 Basswood rd, St Louis Park, Wh 8726
 Levine, Ann (Gr) 2601 Fremont av s (New York, N Y)
 Levine, Ansel S (B56) 1052 Marshall av, St P, Ca 5-4471
 Levine, Bruce A (B56) 5312 Upton av s, Wh 7725
 Levine, Charles A (A56) 915 University av se, At 6527 (Sioux Falls, S D)
 Levine, Lois B (N58) 893 Ashland av, St P, Ca 6-7371
 Levine, Rosalee (AS) 736 Mt Curve blvd, St P, Em 0462
 Levinsohn, Sidney H (P55) 1523 Sheridan av n, Ch 7071
 Levitt, John I (Md58) 1713 Summit av, St P, Mi 8976
 Levitt, Louis (Gr)
 Levitt, Michael D (A57) 1713 Summit av, St P, Mi 8976
 LeVoir, Janice A (Ed57) 4516 45th av s, Du 0647
 LeVoir, Richard E (G55) 4103 ne Monroe, Gr 0198
 Levy, David Z (G55) 2747 Ewing av s, Wh 3545
 Lewandowski, Rose M (G56) 2118 University av ne, Gr 8852
 Lewedag, Loren M (A57) 4402 Branson, Wh 8220
 Lewensohn, Leone S (AS) 213 9th av se, Ge 1046
 Lewis, Arthur F (A57) 1625 University av se, Gl 2313 (Hankinson, N D)
 Lewis, Bertha A (Gr) 1079 16th av se, Gl 5813 (Lewisville)
 Lewis, Cameron G (A58) 375 n Lexington pkwy, St P, Ca 6-7431
 Lewis, Charles E (G56) 1197 Loeb, St P, Hu 9-6547
 Lewis, Charles L (Gr) 316 University Village, Gl 2749
 Lewis, Glenn M (Md56) 1725 University av se, Gl 1417 (Hopkins)
 Lewis, Ila J (Ed55) 1320 se 7th (Rushford)
 Lewis, James R (IT59) 5216 Beard av s, Wa 4290
 Lewis, Jerome H (L57) 1240 St Clair, St P, De 5976
 Lewis, Joann E (A55) 1111 se 4th, Gl 1003 (New Ulm)
 Lewis, Joseph W (IT59) Centennial Hall, Ma 8158 (Adrian)
 Lewis, Joyce Y (DH56) Comstock Hall, Ma 8158 (Davenport, Iowa)
 Lewis, Loralee (N56) Powell Hall, Ma 8158 (Crockston)
 Lewis, Mary D (AS) 4804 Washburn av s, Wh 4960
 Lewis, Ronald C (G56) 4117 20th av s, Pa 2-5064
 Lewis, William M (Gr)
 Ley, Eugene S (D58) 814 se Essex (Watkins)
 Li, Ching S (Gr) 1263 Cleveland av n, St P, Pr 1400 (China)
 Li, Ming F (Gr) 2249 Carter av, St P (Formosa)
 Li, Wen-Pei (Gr) Sanford Hall, Ma 8158 (Formosa)
 Libbey, Bradford W (IT57) Centennial Hall, Ma 8158 (Grand Rapids)
 Libby, Carol A (Ed57) 5324 32nd av s, Du 6783
 Libby, Edward W (A57) 1778 Randolph, St P, De 8067
 Libby, James A (Ag56) (1678) 3143 24th av s, Du 6621
 Libera, Thomas M (L55) Centennial Hall, Ma 8158 (Winona)
 Libers, Roland (Gr) 327 Carroll av, St P
 Libke, Keith G (PHS) 4925 Highway 7, Wh 2703
 Libman, Ernie W (G56) Pioneer Hall, Ma 8158 (Cosmos)
 Lichtblau, Adele A (Ed56) 906 Raymond av, St P, Ne 1765 (Lake City)
 Lichtenheld, Jane F (A57) 316 10th av se, At 8107 (Duluth)
 Lichterman, Barbara R (A57) 1414 w 24th, Ke 4646
 Lichtig, Moses (Md57) 1395 Wellesley av, St P
 Lick, Richard V (G56) 642 13th av n, South St P, La 7303
 Lidberg, Thomas R (IT57) 1404 13th av n, Ch 8077
 Liebenstein, Donald C (Gr) 1167 California dr, St P (Austin)
 Lieberman, David J M (UC55) 4855 e Lake Harriet blvd, Wa 5682
 Lieberman, Richard B (Md56) 1815 Ashland av, St P, Pr 3500 (Minneapolis)
 Lieberman, Arnold A (P56) 769 Hague av, St P, Ca 7-1572
 Liebo, Edwin S (G56) 1832 Portland av, St P, Ne 0510
 Liefert, Albert W (A58) 501 se 8th, Gl 2643
 Liemohn, Harold B (A56) 3200 ne Lincoln, Gr 6197
 Lien, Dorothy M (Ag56) (660) 219 11th av se, Ma 8158 (Battle Lake)
 Lien, Lester G (A57) 1328 s 8th, Fi 3287
 Lien, Owen D (A56) 5721 Longfellow av s, Dr 4979
 Lien, Ronald A (IT58) 2109-F w Hoyt, St P, Pr 7292
 Lien, Ronald O (A57) Pioneer Hall, Ma 8158 (Underwood)
 Liepa, Ervins (IT59) 1001 Park av, Ge 0031
 Liepins, Raimond (Gr) Pioneer Hall, Ma 8158 (Detroit, Mich)
 Lier, Dolores M (Ed57) 4732 Pillsbury av s, Lo 2207
 Lieske, Delmont D (VMd57) (568)

Lieske, Marlys A (Ag58) (1109) 2919 Logan av n, Ch 8183
 Lietzke, Erwin T (AS) 608 13th av se, Gl 2717 (Beresford, S D)
 Lifson, Marshall S (A58) 1251 Queen av n, Ch 3957
 Lifson, Maureen B (Ed55) 1251 Queen av n, Ch 3957
 Lifson, William L (Md57) 5115 Knox av s, Wh 0967
 Light, Mildred K (A55) 4415 e Lake Harriet blvd, Gl 1795
 Lightbourn, Julie A (A58) 914 Arkwright, St P, Va 1743
 Lightfoot, Donna M (A56) Comstock Hall, Ma 8158 (Fergus Falls)
 Likarish, Lea M (A58) 1524 Goodrich, St P, De 2730
 Lilienthal, Harold R (IT58) 531 se Walnut, Gl 2133 (Sauk Centre)
 Lilja, Nels A Jr (Ag55) (1203) 5218 Pennsylvania av n, Or 7-4849
 Liljedahl, Joan W (Ed55) 1501 se 8th, Gl 5155
 Liljedahl, Louis A (Gr) 1501 se 8th
 Lilleby, Lois C (N55) Powell Hall, Ma 8158 (Dunseith, N D)
 Lilleskov, Glenn C (D57) Centennial Hall, Ma 8158 (Rochester)
 Lillestol, Basil P (AS)
 Lilley, Vera M (G56) 3409 Lyndale av s, Co 1283
 Lillie, Nils T (A58) Pioneer Hall, Ma 8158 (North St P)
 Lilly, David M (A58) 1839 St Anthony, St P, Ne 5888
 Lilly, Gilbert E (D55) 316 se Walnut, Gl 1153 (Barron, Wis)
 Lilly, Stanton G (IT58) Savage
 Lilya, Rosemary J (DH56) 3808 43rd av s, Dr 8424 (Soudan)
 Limberis, Mary L (Ag56) (1850) 1961 e River rd, Br 8484
 Limond, Thomas E (A58) 2640 Chicago av, Br 5357
 Lincoln, Claudia M (Ed58) 1214 Edgerton, St P, Va 4187
 Lincoln, Margaret M (Ed56) 4950 Queen av s, Wa 4909
 Lind, Clarice A (Ed58) 2315 Beverly rd, St P, Mi 0643
 Lind, Curtis H (A57) 4550 Central av (Duluth)
 Lind, Dean S (IT59) 517 Sheridan av n, Br 8214
 Lind, Donald B (IT59) 3632 25th av s, Du 2558
 Lind, Gerald R (Ed56) 5521 Elliot av s, Lo 6232
 Lind, Herbert C Jr (A58) 3140 Bryant av s, Gi 1588
 Lind, Lois M (Ed58) Sanford Hall, Ma 8158 (Red Wing)
 Lind, Maurice D (A55) 1728 se 4th, Gl 5892 (Palisade)
 Lind, Ramon E (IT57) Centennial Hall, Ma 8158 (Brainerd)
 Lindahl, Bruce C (IT58) 4941 Elliot av s, Lo 9737
 Lindahl, Carole R (UC55) 1119 Franklin av w
 Lindahl, Gayle H (A55) 2101-G Hoyt av w, St P, Mi 5325
 Lindahl, Roger E (G55) 1119 w Franklin
 Lindahl, Victor G (G55) 1210 Emerson av n, Ju 1523
 Lindall, Arnold W Jr (A56) 315 19th av se, Gl 2145 (Afton)
 Lindall, Kathryn A (A57) Sanford Hall, Ma 8158 (Westbrook)
 Lindall, Loretta L (Ag57) (685) Brewster Hall, St P, Ne 5304 (Clarkfield)
 Lindamood, Charles H (Gr) 805 e River rd, Gl 2938
 Lindbeck, Elaine J (N58) Comstock Hall, Ma 8158 (Ely)
 Lindbeck, John R (Gr) 53 27th av, Gl 3138 (Ely)
 Lindberg, Charles J (L58) 2517 34th av s, Dr 6174
 Lindberg, Charles W (IT57) 704 se Delaware, Gl 3855 (Fosston)
 Lindberg, Clarence P (IT55) 197 Isabel, St P, Ca 7-5798
 Lindberg, Dean P (Ag58) (1405)
 Lindberg, Donna J (Ag56) (801) 204 12th av se, Ma 8158 (Chisago City)
 Lindberg, Glen L (IT58) 340 Roslyn pl, Re 6048
 Lindberg, James H (IT56) 1998 James, St P, Em 9258
 Lindberg, Janice L (A57) 4338 Portland av, Co 7174
 Lindberg, John A Jr (Gr) 2215 Butler pl (Brooklyn, N Y)
 Lindberg, Paul A (IT56) 609 se Oak, At 0484 (Virginia)
 Lindberg, Peter T (A57) 2120 e 36th, Dr 3726
 Lindberg, Robert V (G55) 325 se Harvard, Gl 1319 (Luverne)
 Lindblad, Ralph R (A57) 1813 University av se, Gl 5011 (Braham)
 Lindblad, Richard G (Gr) 1715 Stevens av, Fi 3724
 Lindbloom, Geraldine A (A56) Comstock Hall, Ma 8158 (Stillwater)
 Linde, Joanne A (A58) 1019 University av se, Ma 9787 (Aitkin)
 Lindeberg, Helena E (Ed56) Comstock Hall, Ma 8158 (Fairmont)
 Lindeen, James C (IT58) 719 13th av se, Gl 9887 (Mankato)
 Lindeke, Warren E (IT59) Marge's Trailer Park, Anoka (North St Paul)
 Lindeleand, Arthur T (A56) 5525 10th av s, Co 4948
 Lindell, Carl G (IT56) 115 e 58th, Re 1325
 Lindell, Carol J (Ed56) 2519 Lyndale av s, Pl 9950 (Albert Lea)
 Lindell, Sandra H (Ed57) Comstock Hall, Ma 8158 (Pine City)
 Lindeman, Jack E (IT55) 615 Parkview ter, Golden Valley, Ke 6316
 Lindemann, Bernice L (Ed55) 1929 Englewood, St P, Ne 1732
 Lindemann, Wallace W (Gr) 9605 10th av s, So 1-5219 (Bigelow)
 Linden, Charles R (A56) 1410 se 7th, Gl 3409 (Luverne)
 Linden, Duane B (Gr) 2089 Carter av, St P, Mi 6453 (Toledo, Ohio)
 Linden, Leon C (EdS) 1351 Highland pkwy, St P, De 1062
 Linder, Dale A (IT57) 7400 Stevens av s, Ro 9-5767
 Lindfors, Jason F (IT56) 4018 Russell av n, Hy 2084
 Lindgren, Dean F (Ag57) (1424) 1520 Raymond av, St P (Scandia)
 Lindgren, Delmar V (A57) P-17 University Village
 Lindgren, Derbin K Jr (L56) 4132 w 45th, Wa 7549
 Lindgren, Duane W (A57)
 Lindgren, Eugene L (A56) 3322 Russell av n, Hy 3393
 Lindgren, Gordon E (IT59) 646 Grant, Anoka
 Lindgren, Joan C (IT57) 4417 45th av s, Pa 2-1241
 Lindgren, Marilyn J (A58) 4417 45th av s, Pa 2-1241
 Lindgren, Miriam A (Ed55) Comstock Hall, Ma 8158 (Blue Earth)

- Lindgren, R John (D56) 306 Oak Grove, Li 6824 (Marshall)
 Lindgren, William F (Gr) 4740 Nicollet av, Lo 7013
 Lindheim, Nicholas D (G56) 1125 se 5th, Gl 2793
 Lindholm, Ann C (A57) 1489 Fairmount, St P, De 3364
 Lindholm, Dale D (Md57) 3540 37th av s, Pa 2-6526
 Lindholm, Gordon F (IT57) 4313 Chowen av s, Wa 6804
 Lindholm, Jean A (A57) Sanford Hall, Ma 8158 (Cloquet)
 Lindholm, Karen M (Ed55) 2207 Sargent, St P, Em 3930
 Lindholm, Karl F (G56) 2110 Girard av s, Ke 9341
 Lindig, Carol L (G56) 1879 w Larpeur, St P, Mi 2825
 Lindlan, John R (D55) 901 e River rd, Gl 1489 (St Cloud)
 Lindo, David K (A58) 3908 38th av s, Du 8916
 Lindquist, Dale C (Md56) 317 se Union, Gl 1839 (Mound)
 Lindquist, David W (Ed56) 2217 s Locust, Ge 5127
 Lindquist, Earl O (UC55) 5001 18th av s, Pa 2-6779
 Lindquist, John A (Gr) 2227 ne Monroe, Gr 3805
 Lindquist, John A (A57)
 Lindquist, Jon R (P57) Pioneer Hall, Ma 8158 (Bessemer, Mich)
 Lindquist, Karna J (MdT55) 3252 Park av, Re 1132
 Lindquist, Marilyn J (A58) 1543 Lafond av, St P, Mi 7242
 Lindquist, Marlin R (IT57) 315 Walnut, Gl 2459 (Willmar)
 Lindquist, Roger G (A55) Acacia Fraternity (Onamia)
 Lindrud, Dorothy E (Ed58) 1866 e Nebraska, St P, Va 3097
 Lindsay, Carol J (Ed56) 1429 Albany av, St P, Mi 5281
 Lindsay, Charles R (P55) 65 s 11th, Br 8175
 Lindsay, Donald F (B56) 2097-B Folwell, St P
 Lindsay, Larry F (A57) 1515 University av se, Gl 5311
 Lindsay, Margot R (Ed58) 2400 Oakland rd, Wayzata, Ho 7498
 Lindseth, Charlotte G (A57) Excelsior
 Lindseth, Esten O (Gr) 406½ 14th av se, Gl 2592
 Lindseth, Gunnbjorg A (Gr) 406½ 14th av se, Gl 2592
 Lindsey, Richard C (AMS56) 25 Seymour av se (Page, N D)
 Lindstedt, Roy E (A58) 728 Laurel av, St P, Ca 7-5091
 Lindstrom, Charlotte A (A58) 5625 Knox av s, Wh 9417
 Lindstrom, Chester F (Gr) 4344 16th av s, Pa 2-7989
 Lindstrom, Dona J (Ed58) 500 Radisson rd, Golden Valley, Or 5-9206
 Lindstrom, Donna L (A57) 281 Kerkex av n, Ma 7834
 Lindstrom, Ernest A (L58) LSA House (Moorhead)
 Lindstrom, Margaret A (Ag58) (769) Brewster Hall, St P, Ne 5304 (Orleans)
 Lindstrom, Mary A (Ag56) (1094) Comstock Hall, Ma 8158 (Milaca)
 Lindstrom, Willard S (G56) 35 Aurora av, St P, Ca 2-7537 (Strandquist)
 Lindusky, Joan C (A55) 256 12th av n, South St P, La 6049
 Lindwall, Whitney R (Gr) (Two Harbors)
 Line, Gerald G (A56) 26 Hilltop Lane, St P, De 4015
 Line, Roland F (Ag56) (967) 1485 Cleveland av n, St P, Ne 3196 (Cromwell)
 Lingk, Brigitte G (A55) 1271 Raymond av, St P, Mi 6751 (Germany)
 Link, Barbara L (B56) 4524 Drexel, Wa 1943
 Linman, Ronald H (L55) 319 4th av ne, At 3887
 Linn, Lowell L (IT57) 5221 Columbus av, Re 7916
 Linnemann, Roger E (Md56) 2844 se Delaware, Br 8967
 Linoff, Alan L (A57) 4816 w Lake Harriet blvd, Wh 1464
 Linow, Franklin R (IT57) Centennial Hall, Ma 8158 (Alexandria)
 Linqvist, Donald E (G56) Rt 4, Stillwater
 Linqvist, Earl G (PH55) Johns Hopkins Hospital, Baltimore, Md (Topeka, Kan)
 Lins, Gordon V (A55) 1313 se 6th, Gl 2207 (Cologne)
 Lins, Stanley J (A55) 1313 se 6th, Gl 2207 (Cologne)
 Lippovetz, James L (B56) 1116 se 5th (Hibbing)
 Lippand, Piedmond (IT56) 1001 Park av
 Lippert, Ernest L (Gr) 406 11th av se, Gl 1119 (Oklahoma City, Okla)
 Lippmann, Elmer W J (A57) Centennial Hall, Ma 8158 (Hutchinson)
 Lisowski, Jack R (IT55) Pioneer Hall, Ma 8158 (Virginia)
 Lissack, James L (IT58) 1200 Juno, St P, Em 0410
 Litherland, Thomas B (Gr) 2737 5th av s (Bridgeport, Ill)
 Litman, Soron M (A58) 1707 Russell av n, Al 8951
 Litman, Theodor J (Gr) 915 University av se, At 6527 (Duluth)
 Litman, Thomas (A56) 5200 Clinton av s, Lo 4779
 Litowsky, Jack M (A58) 2904 17th av n, Ju 1746
 Litschke, Gary W (IT58) Pioneer Hall, Ma 8158 (Canada)
 Litts, Gayle K (A58) Box 461, Rt 2, Mound
 Litts, Norman W (B56) Box 461, Rt 2, Mound
 Litynski, Frederick (Gr)
 Livermore, George S (A57) Pioneer Hall, Ma 8158 (Fairmont)
 Livingston, Clark H (Gr)
 Livingston, Jo Ann (Ed55) 5429 2nd av s, Re 6769
 Livingston, Sharon S (DH55) 2326 Irving av n, Ch 9559
 Livot, Irwin (A58) 914 Queen av n, Ch 4316
 Ljungkull, Greta M (PH57) Powell Hall, Ma 8158 (St Paul)
 Ljungkull, Rosemarie H (Ed57) 766 w Maryland, St P, Hu 9-0475
 Ljungren, Ruth J (Ag58) (823) Brewster Hall, St P, Mi 9597 (Sebeka)
 Lloyd, Betty L (N55) Powell Hall, Ma 8158 (Dover)
 Lloyd, Dean N (L58) 6524 Minnetonka blvd, Mo 9-8987
 Loan, Louise S (Gr) 621 se 4th, Ge 6984
 Lobb, Charles W (IT55) Rt 5, Excelsior
 Lobben, Dennis V (A57) 1432 Pascal av n, Mi 9652
 Lobstein, Barbara J (A57) 5819 Pillsbury av, Co 8091
 Locher, Landol J (L56) Centennial Hall, Ma 8158 (Austin)

Locken, Robert A (IT58) 2830 Stevens av s, Lo 4030
 Locketz, Miles H (B56) 1582 Fernwood, St P, Hu 9-3185
 Locketz, Moscha H (L56) 1015 Montana av w, St P, Hu 9-1653
 Lockhart, Kay M (A57) 511 University Village, Gl 3725
 Lockhart, Thomas G (L58) 5832 Queen av s, Wh 9012
 Lockhart, William J (A55) 4300 Shoreline dr, Al 8205
 Lockway, Bruce R (IT55) 3425 45th av s, Du 6014
 Lockwood, J Diane (A56) 403 se 6th, Li 7476
 Lockwood, Robert L (IT55) 2020 Garfield av s, Ke 2347
 Lodahl, Jerome T (A57) 352 Herschel, St P, Mi 9705
 Loder, Barbara A (A57) 1312 se 7th (Cooperstown, N D)
 Lodmill, Barbara K (Ag58) (1369) Brewster Hall, St P (Mound)
 Loe, Aldora M (Mdt55) 4217 Webster av, St Louis Park, Wh 2127
 Loeffler, Judy L (Ed55) 4518 Arden, Wh 0386
 Loerzel, Arthur J (Ag57) (1847) 339 ne Johnson, Gl 7243
 Loew, Frederic C (Gr) 811 se Beacon, Gl 3874 (Urbana, Ill)
 Lofgren, Audrey L (PT56) 212 12th av se, Ma 8158 (Moose Lake)
 Lofgren, Harry C (IT59) 1558 e Nevada, St P, Va 8575
 Lofgren, Joan E (A58) 1062 Sherburne av, St P, Ca 6-2357 (Cranford, N J)
 Lofgren, Lyle E (IT59) 1422 w Lake (Rush City)
 Lofgren, Paul E (Ag55) (689) 1493 Fulham, St P, Ne 5585 (Hallock)
 Lofgren, Robert M (A57) 1807 2nd av s, At 7486 (Humboldt)
 Lofquist, James D (A58) 5129 15th av s, Lo 5140
 Lofquist, Lloyd H (Gr) 2521 w 55th, Wh 9490
 Lofsness, Shirley E (Ed57) 4383 Mackey av, Wh 8762
 Lofstedt, Fred I (Gr) 1151 Orange av e, St P, To 2548
 Loftfield, Roger D (IT58) 4316 31st av s, Dr 6293
 Loftness, Ronald B (A57) 1017 e River rd, Gl 2470 (Fairfax)
 Logan, Esther J (PH55) 4935 37th av s, Pa 2-0010
 Logan, Jean F (A58) 412 se Oak
 Logan, Phyllis M (A58)
 Logan, S Sheldon (A57) 412 se Oak (Columbia Heights)
 Logan, Thomas C (A55) 1732 Laurel av, St P, Ne 3883
 Logeman, Carole E (Ed55) 766 w Maryland, St P
 Logothetis, John A (Gr)
 Logsdon, Charles E (Gr) 2407 Dupont av n, Hy 1560
 Logue, Bonnie M (N55) Powell Hall, Ma 8158 (Moorhead)
 Lohman, Gene J (A56) 528 se Delaware, Gl 5891 (Austin)
 Lohmann, Paul W (L56) 1311 w 25th, Ke 0331
 Lohmann, Sally A (A55) 1311 w 25th, Ke 0331
 Loida, Robert E (IT55) 488 Van Buren av, St P, Ca 5-9113
 Loken, Merle K (Gr) 656 Emerson av n, Hy 0741 (Sioux Falls, S D)
 Loken, Rosalia M (Ed58)
 Loken, Shirley A (A58) 4549 17th av s, Du 8879
 Lokkengard, Jon A (A56) 852 St Paul av, St P, De 5686
 Lokken, Dale R (IT58) 618 15th av se (Crosby, N D)
 Lomker, Ardyce K (Ed58) 2101 Pillsbury av s, Fl 3766 (Hastings)
 Lommel, Anne W (Gr) Comstock Hall, Ma 8158 (West Lafayette, Ind)
 Lommen, Arden E (G55) 4217 Chowen av s, Wh 5381
 London, James E (IT58) 3545 Minnehaha av s, Du 9244 (Bejou)
 Loney, William R R (Md55) 631 se Oak, Gl 7925 (Tulsa, Okla)
 Long, Ann M (A58) 1103 se 4th, Gl 5731 (White Bear Lake)
 Long, Dewain O (Gr) 2337 Doswell av, St P, Mi 9904
 Long, Harold F (IT56) 1014 se 4th, Br 4951 (Virginia)
 Long, James E (Ag58) (1363) 1036 Marshall av, St P, Ca 7-4292
 Long, Marilyn J (G55) Forest Lake
 Long, Mary E (Ed56) 3401 23rd av s, Pa 2-4895
 Long, Mary T (A57) 1357 w Maynard dr, St P, De 8238
 Long, Nancy T (A56) Comstock Hall, Ma 8158 (Dresser, Wis)
 Long, Richard B (Ag58) (1277) Rt 1, Box 118, Forest Lake
 Long, Richard N (A58) 727 16th av se, Gl 9957 (Menomonie, Wis)
 Long, Roger Bruce (Ag55) (1264) 5229 42nd av s, Dr 9396
 Longbottom, Jack O (IT59)
 Longhenry, Robert R (IT55) 1695 East av, St P, To 4645
 Longpre, Jerome A (BS) 4205 Webber pkwy, Hy 9895
 Longren, Dennis R (IT56) 2017 30th av s, Li 4690
 Longsdorf, Lawrence L (IT59)
 Longstaff, Marian J (AS) 1620 e River ter, Br 6491
 Longworth, David W (A57) Monticello
 Loofbourow, John C (Md55) 329 se Union, Gl 1369
 Looft, Wayne T (A57) 1609 University av se, Gl 1335 (Bancroft, Iowa)
 Loomer, Jean A (N58) 833 e River rd, Gl 2078 (Elbow Lake)
 Loose, Robert L (G56) 4705 ne Main, Su 8-5089
 Loper, Rodney G (A56) 528 15th av se, Gl 3704 (Glenville)
 Lopez, Salvador (G56) 156 Eva, St P, Ca 4-8477
 Lorber, Ruth A (A58) 101 Arthur av se, Gl 1551
 Lord, Clarissa W (A56) 1111 se 4th, Gl 1003 (Owatonna)
 Lord, Thomas L (L58) 1520 se 6th, Li 9987 (Owatonna)
 Lorentson, William D (Gr) 3111 18th av s, Dr 2176 (Miller, S D)
 Lorenz, LaDale A (Ed55) 2600 Central av ne, St 8-5037
 Lorenz, Paul E (A55) 1779 Pleasant, St P, Mi 5775
 Lorenzen, Goldie E (Ag58) (1118) 2011 Girard av s, Ke 7037
 Lorenzen, Vernon L (Ag57) (1273) 526 Iglehart av, St P, Ca 7-3539
 Lorman, Robert J (Gr) 915 e River rd, Gl 7608 (Cleveland, Ohio)
 Loscheider, Marlene E (Ed58) 600 9th av se, Li 9573 (Calumet)
 Losinski, Philip J (IT57) Centennial Hall, Ma 8158

Losk, Harry S (Gr) 2214 4th av n, Br 8911
 Lothson, Roger E (G55) 1519 Alameda, St P, Hu 9-7139
 Lotsberg, Allan A (G56) 8507 Blaisdell av s, Bloomington, So 1-4823
 Lottes, Carol A (DH56) 4842 Portland av, Lo 8828
 Lotwin, Phyllis M (Gr) 575 Cleveland av s, St P, Em 5853
 Lou, Charlie (IT57) Centennial Hall, Ma 8158 (Duluth)
 Lough, Wayne L (A58) 1314 se 8th, Gl 9937 (Preston)
 Loughlin, Richard W (A57) 690 Cleveland av s, St P, De 2225
 Loughrea, James E (IT57) Centennial Hall, Ma 8158 (Coleraine)
 Loula, Myron J (A57) 1521 se 7th, Gl 3047 (Montgomery)
 Lounberg, Donald T (Gr) 2645 Raleigh av, Wh 8818
 Lound, Richard C (A57) 649 se Erie (Brainerd)
 Lovald, Keith A (Gr) 160 University Village, Gl 9277
 Lovdahl, James K (A57) 1856 Marshall av, St P, Fr 5076
 Lovdahl, Richard H (IT56) 1656 Marshall av, St P, Pr 5076
 Love, Benjamin T (IT56) Sigma Chi House, Gl 2883 (Rochester)
 Love, John K (Gr) 58 Orlin av se, Gl 5655
 Lovegren, James P (N55) Powell Hall, Fi 7311 (Aitkin)
 Lovelace, Bradford C (G56) 2234 Edgcombe rd, St P, Em 3252
 Lovelace, Carmen A (Ag58) (1298) 4050 Regent n, Robbinsdale, Or 7-3856
 Loveless, Barbara L (Ag57) (726) Brewster Hall, Ne 5305 (Wells)
 Lovin, Constance M (A58) 1328 ne Jefferson, Gr 5151
 Lovold, Dean L (D58) 513 se Ontario (Waseca)
 Lovrien, Everett W (A55) 1514 se 7th, Gl 2859
 Lowe, Alexander D (Md56) 4007 26th av s, Pa 2-6493
 Lowe, Douglass A (AS) 1809 James av s, At 2929
 Lowe, Francis A (A57) 2437 1st av s, Li 3580
 Lowe, Gerald M (A58) 1696 Pinehurst, St P, Em 5784
 Lowe, Mary L (A57) 330 5th av se, Li 6594
 Lowe, Sharon M (A57) Comstock Hall, Ma 8158 (Duluth)
 Lowell, Arthur G (IT57) 3137 Stinson blvd, Gr 7397
 Lowell, Clarence T (AS) 2106 Fremont av n, Ch 8311
 Lowen, Robert W (Gr) 517 9th av se, Gl 5415
 Lowenstein, Marjorie S (A57) 928 se 5th, Ma 7469 (Kansas City, Mo)
 Lowentritt, Ann R (Ed56) 928 se 5th (Winnsboro, La)
 Lowery, David G (IT58) Pioneer Hall, Ma 8158 (Northome)
 Lown, Jack A (Gr) 211 se Harvard, Gl 7005 (Waterloo, Ia)
 Lowry, Eugene M (G56) Pioneer Hall, Ma 8158 (Albert Lea)
 Lu, Cheng-en (Gr) 114 University Village, Gl 2222 (Hong Kong)
 Lu, Kuo Hwa (Gr) 1315 Cleveland av n, St P, Ne 6289
 Lubenow, Bodo A (IT57) 134 e 18th, Li 3784 (Germany)
 Luberdia, Matthew E (G56) 1134 ne Jefferson, Fi 3159
 Lucas, Grace V (AS) 314 se Oak, Gl 3642 (Ocheyedan, Iowa)
 Lucas, Paul R (IT57) 1120 se 6th, At 0298 (Madison, Wis)
 Lucas, Robert C (Ed55) 314 se Oak, Gl 3642
 Lucas, Robert E (Ag58) (1358) 1505 Cleveland av n, St P (Edgerton)
 Lucas, Thomas E (VMd58) (1782) 2147-B Hoyt av w, St P, Pr 5988 (Edgerton)
 Luchau, Cleone P (Ag55) (849) 1387 Cleveland av n, St P, Mi 4222
 Luchkiw, Vasyi (G55) 701 se 6th, Gl 9881
 Luchsinger, Wayne W (Gr)
 Lucier, Donald E (G56) 817 Tyrol Trail, Ke 8438
 Lucius, James H (A58) 1623 University av se, Gl 2883 (Northfield)
 Luciw, Stephan S (A57) 456 ne Madison, Li 6534
 Luckey, Eleanor B (Gr) 2200 Hendon av, St P, Mi 3307
 Ludescher, Kathryn A (EdS) 1915 Elliott av, Br 7117 (Delano)
 Ludescher, Kenneth F (IT55) 1227 se 4th, Gl 7969 (Delano)
 Ludford, Leanne B (Ag57) (1296) 1942 ne Arthur, Gr 2811
 Ludford, Lowell (Gr) 1942 ne Arthur, Gr 2811
 Ludlow, Catherine E (PH55) 833 e River rd (Cincinnati, Ohio)
 Ludvigsen, John M (IT58) 9911 Morgan av s, So 1-8351
 Ludvigsen, Neil A (A57) 902 se 7th (Austin)
 Ludwig, Arthur A (L58)
 Ludwig, Joan E (EdS) 5551 Shoreview av, Dr 0043
 Lueben, Richard C (Ed55) Centennial Hall, Ma 8158 (Austin)
 Lueck, Beverly J (Ag55) (708) 521 12th av se, Gl 2772 (Danube)
 Lueck, Robert L (B55) 2030 Clinton av, Li 3433 (Winona)
 Luedke, William R (A58) 3219 Aldrich av n, Al 7384
 Luedtke, Warren H (Ag58) (912) 2101-B University Grove e, St P
 Lueth, Vernon G (Gr) 2103 25th av s
 Luffkin, C Dexter (Md58) 330 e Diamond Lake rd, Co 4401
 Lufkin, James M (Gr) 2137-G University Grove e, St P, Pr 2254
 Luger, Eileen M (G56) Sanford Hall, Ma 8158 (North St Paul)
 Luger, LaVern R (Ed57) 4137 Harriet av, Co 8041
 Luger, Marvin A (IT55) 6 15th av n, St P, Vi 7-2417
 Luhm, Elaine F (Ed55) 1316 se 7th, Li 6838 (Denver, Colo)
 Luhman, Ruth H (A58) Sanford Hall (Mahnomon)
 Lühring, Paul E (Ed57) Pioneer Hall, Ma 8158 (Faribault)
 Luik, Helmi A (Ag55) (783) Brewster Hall, St P, Ne 5304 (Robbinsdale)
 Luften, I Rae (A57) Comstock Hall, Ma 8158 (Mora)
 Lukach, George R (Ag57) (1347) 5400 w 84th, Wa 2839
 Luke, Louzelle A (A58) 1140 Grand av, St P, Ca 5-4566 (Sauk Centre)
 Lukes, Dahlard L (IT56) 5201 Lowry av (Glenville)
 Lumry, Gayle K (Gr) 806 se Superior, Gl 3544
 Lund, Chester A (PH55) 1938 McKinley, Gr 1220 (Lake Linden, Mich)
 Lund, Darlens B (A58) 125 6th av n, Hopkins, Ho 9282
 Lund, David E (G56) 800 20th av s, At 8906

Lund, David L (B55) 418 Johnson av, White Bear Lake
 Lund, Donald E (IT59) 3805 35th av s, Dr 2655
 Lund, James G (G56) 2215 16th av s, Pa 2-4331
 Lund, Joan E (A58) 1215 ne 4th, Ge 5083
 Lund, John R (A57) 5020 Bryant av n, Hy 3890
 Lund, Joyce J (Ag56) (1774) 4340 17th av s, Pa 4-0767
 Lund, Lezlie F (Ag58) (1051) 4036 18th av s, Pa 2-7874
 Lund, Richard A (P55) 1425 University av se, Gl 1013 (Grand Marais)
 Lund, Richard C (G55) 1430 Eleanor av, St P
 Lund, Richard R (Md57) 2815 Ottawa av, Wh 5945
 Lund, Robert C (IT55) 3021 Clinton av s, Co 3770
 Lund, Robert E (IT56) 1625 University av se, Gl 2313 (Adolph)
 Lund, Robert N (IT59) 1201 Watson, St P, Em 2983
 Lund, Thomas F (A57) 2746 McKinley, Gr 9437
 Lund, Warren H (A57) Centennial Hall, Ma 8158 (Hibbing)
 Lundahl, Karin A (B56) 2331 ne Harding, Gr 1485
 Lundbeck, Charles R (A55) 1633 Bohland av, St P, Em 5994
 Lundbeck, Jerome W (A58) 1633 Bohland av, St P, Em 5994
 Lundberg, Jeanette A (A58) 1111 se 4th, Gl 1003 (Red Wing)
 Lundberg, Joyce E (Ed58) 4013 12th av s, Pl 7687
 Lundberg, Landis D (B56) 1516 se 6th, Gl 7890
 Lundberg, Wayne R (IT56) 2849 se Delaware, Fi 2308
 Lundberg, Wayne R (B55) 100 27th av se, Li 5907
 Lundblad, Gerald H (B55) 2727 ne Hayes, St 1-9135
 Lundblad, Mae J (Ed55) 615 se 5th, Li 0275 (Lowry)
 Lundblad, Robert M (Gr) 501 e Layman Lane, So 1-4303
 Lundblade, Robert P (Gr) 665 se Erie, Gl 5894
 Lundborg, Richard E (A58) 2417 Pillsbury av s, Ma 2696
 Lunde, Harold I (Gr) Centennial Hall, Ma 8158 (Austin)
 Lundeberg, Paul M (A57) 4002 Bryant av s, Co 1205
 Lundeen, Charles R (A57) 3253 Highway 8, St P, Pr 4088 (Annandale)
 Lundeen, Dale J (Gr)
 Lundeen, Lawrence A (B56) 5736 Morgan av s, Wh 3385
 Lundeen, Roger A (IT58) 1300 se 5th, Ma 6611 (Harris)
 Lundeen, Virginia R (PHS) Powell Hall, Ma 8158 (Annandale)
 Lundell, William R (Ed55) 487 e County rd A-2, St P, Va 9528
 Lunderberg, Marlys J (A55) 3625 Longfellow av s, Pa 9-8867
 Lundgren, Allen L (Gr) 2081-B Hoyt av, St P, Pr 5682
 Lundgren, John W (Ag56) (1287) 2165-D University Grove e, St P (Glenwood)
 Lundgren, Katherine L (DH56) Comstock Hall, Ma 8158 (Warren)
 Lundgren, Shirley J (A58) 410 11th av se, Gl 1630
 Lundgren, Tom S (Gr) 718 se 4th, Ge 3471
 Lundin, C David (L55) 4717 18th av s, Dr 4527
 Lundin, Joan A (A57) 519 10th av se, Gl 1869 (Bessemer, Mich)
 Lundmark, Pauline A (G56) 3728 13th av s, Re 3447
 Lundquist, Charles B (Ed55) 2071-B University Grove e, St P, Ne 7098
 Lundquist, Donald R (B55) Box 149, Rt 1, St P, La 1995
 Lundquist, Elizabeth L (Ed55) 4606 Golf ter, Wa 4575
 Lundquist, James B (IT57) 516 15th av se, Gl 3742 (Taylors Falls)
 Lundquist, Joan M (A57) Comstock Hall, Ma 8158 (Hibbing)
 Lundquist, Marianne I (A58)
 Lundquist, Rosemond G (A56) 4929 Upton av s, Wa 0656
 Lundquist, Verniel R (Gr) Comstock Hall, Ma 8158 (Laurel, Neb)
 Lundsten, Chester N (G56) 525 8th av se, Gl 7580 (Williams)
 Lundsten, David W (Ag57) (1039)
 Lundstrom, Carol A (Ag56) (1767) 2122 Eleanor av, St P, Em 7988
 Lundy, James L (Gr) 505 University av se, Li 6195 (Canal Zone)
 Lundy, Paul E (ITS) 2095 Commonwealth av, St P, Mi 0046 (Estherville, Iowa)
 Lung, Harold C (IT59) 690 Glendale, St P, Fr 3127
 Lunkley, Bruce G (Ed55) 4300 Xerxes av n, Ch 9281
 Lunnborg, Claryce A (N55) Powell Hall, Ma 8158 (Minneapolis)
 Lunnborg, Janice K (A57) 3136 36th av s, Du 6647
 Lunzer, Donald F (A58) 2818 Aldrich av n, Hy 4263
 Lunzer, Richard G (Md58) 2818 Aldrich av n, Hy 4263
 Luoma, Everett E (L58) 801 se 6th (Floodwood)
 Lupul, Manoly R (Gr) 325 6th av se, Fi 2556 (Canada)
 Luren, Phyllis G (A56) 3526 Bloomington av, Dr 6089
 Lusk, Charles G (Ed57)
 Lussier, Anita L (PH57) Stevens County Public Health Office, Morris (Redby)
 Lussier, Earl F (A58) 3812 Joppa, St Louis Park, Wh 9912
 Lustig, Janet C (Ed56) 1844 Holton av, St P, Mi 9824
 Lutsky, Judyth A (A58) 1236 Upton av n, Al 5001
 Lutterman, Jarvis O (G56)
 Luty-Lutenko, Luba (P58) 401 2nd av se, Li 1634
 Lutz, Gerald R (G56) 5100 Nokomis av s, Pa 2-3959
 Lux, Fred E (Gr) 1465 Chelmsford, St P, Mi 5535 (Sauk Centre)
 Lye, Robert G (Gr) 2024 Commonwealth av, St P, Mi 7472 (Canada)
 Lyght, Norman P (Ed5) 661 Central av w, St P, Ca 6-6259
 Lyle, Robert S (Ed55) 3653 5th av s, Re 0783
 Lyman, C Arthur (Ag57) (1571) 1309 Mt Curve av, Ke 2139 (Cambridge)
 Lyman, John B (IT58) Centennial Hall, Ma 8158 (Green Bay, Wis)
 Lyman, Mari A (A58) 323 10th av se
 Lyman, Richard J (B55) 1309 Mt Curve av, Ke 2139
 Lyman, Sally (A56) Galpin rd, Excelsior
 Lynaugh, Philip J (G56) 98 Park pl, St P, Ca 2-7961
 Lynch, Cyrus T (G56) 5048 Abbott av s, Wa 6023

Lynch, Gerald H (A57) 3947 Bryant av n, Hy 4351
 Lynch, John S (G56) 1884 Roblyn av, St P, Mi 6005
 Lynch, Karen E (Ed55) Comstock Hall, Ma 8158 (Belle Plaine)
 Lynch, Lee T (A58) Pioneer Hall, Ma 8158 (Belle Plaine)
 Lynch, Marietta A (G56) 511 Desnoyer av, St P, Mi 9211
 Lynch, Mary C (G55) 1701 w 26th, Ke 6573
 Lynch, Mary L (B56) 4818 Oakland av s, Co 3257
 Lynch, Paul A (G55) 4818 Oakland, Co 3257
 Lynch, Raymond E (A56) 85 Lyndale av n (International Falls)
 Lynch, Richard P (Md57) 2114 James av, St P, De 1244
 Lynch, William J (IT55) 1640 Randolph, St P, Em 5424
 Lynde, John K Jr (B55) 1285 Folsom, St P, Hu 9-2019
 Lyon, Allan C (IT58) Centennial Hall, Ma 8158 (Duluth)
 Lyon, Frank J (Gr) 3429 Emerson av s, Pl 0290
 Lyon, Fred Alexander (Md57) 814 Penn av n, Al 1289
 Lyon, James B (Gr) Rt 3, Wayzata
 Lyon, John P (IT55) 885 California av, St P, Hu 8-3825
 Lyon, Phillip S (A58) 1824 Oliver av s, Ke 3327
 Lyon, William S (IT55) 235 Exeter pl, St P, Pr 4714
 Lyone, Marissa (A57) 657 Mt Curve, St P, Em 7563
 Lyone, Riva M (Ed56) 657 Mt Curve blvd, St P, Em 7563
 Lyons, Barbara A (N56) Powell Hall, Ma 8158 (Elmore)
 Lyons, David L (G56) 4316 29th av s, Pa 2-1541
 Lyons, Elizabeth J (N56) Powell Hall, Ma 8158 (Elmore)
 Lyons, Michael J (AS) 853 Snelling av n, St P, Mi 6021
 Lyons, Michael J (Gr)
 Lyons, William D Jr (G56) 4825 Pleasant av s, Lo 1122
 Lysaker, Richard L (A56) 1307 se 5th (Duluth)
 Lysdahl, Wayne E (A58) 322 25th av n, Ju 3452
 Lysdale, Clarence A (IT58) Pioneer Hall, Ma 8158 (Madison Lake)
 Lysne, Richard B (A58) 4323 Russell av n, Ch 0010

M

Ma, Ching H (Gr) 617 se Oak, Gl 5700 (China)
 Maas, Dean A (G55) 1306 Juliet av, St P, Em 5435
 Maas, Donald W (VMd57) (1562)
 Maas, Edward J (A58) 1428 se 6th, Gl 3135 (Walnut Grove)
 Maas, Jean E (A56) 1784 Bayard, St P, De 8925
 Maas, Louise E (Ag57) (1565) 1642 Portland, St P, Mi 6318
 Maas, Verna-Marie M (Ed55) 1490 n Pascal, St P, Ne 5517
 Maberry, William A (IT59) 143 Huntington av s, Wayzata
 MacArthur, John D (Md58) Centennial Hall, Ma 8158 (Duluth)
 MacDonald, Dolores E (EdS) 3144 Bryant av s, Gi 1950 (Engadine, Mich)
 MacDonald, Malcolm D (Gr)
 MacEachern, Donald G (Gr) 731 se Huron, Gl 1456 (Canada)
 Macek, Kenneth W (IT57) 701 Washington av se, Gl 5404 (Hopkins)
 Macek, Shirley M (PH55) Waukeshaw County Public Health Service, Waukeshaw,
 Wis (Adams, Mass)
 MacElwee, Julie (A56) 3909 Thomas av s, Wh 1376
 MacGibbon, James D (A56) 1709 Morgan av s, Ke 6151
 MacGowan, Joan L (A57) 5040 Thomas av s, Wa 5382
 Machacek, Caroline E (Ed55) 201 12th av se, Ma 8158 (Glenville)
 Macheledt, Matthew W (B55) 315 16th av se, Gl 7929 (Battle Lake)
 Machula, Mary M (Ed57) 4020 Ewing av s, Wa 6428
 MacIrvine, Neil F (A57) 4227 Alabama, Wh 9714
 Mack, Marilyn A (Ag58) (891) Brewster Hall, St P, Ne 5305 (Pipestone)
 Mack, Robert J (IT59) 4540 Xerxes av s, Wh 9135
 Mackay, Harvey B (A55) 2123 Bayard av, St P, Em 5512
 MacKay, John G (A57) 667 s Fairview, St P, De 4381
 MacKenzie, Gary A (G55) 4107 26th av s, Du 8961
 MacKenzie, Mary S (A58) St Paul Park, La 9804
 MacKenzie, Sharon L (Ed57) 2912 Cherokee Place, Robbinsdale, Ju 5530
 Macker, Joan A (P57) 1724 se 4th, Gl 5552 (Dubuque, Iowa)
 Mackey, Joseph P (AS) 2740 w Lake Isles blvd, Ke 3107
 Mackey, Robert J (IT58) 219 Harvard, Gl 1469 (Fairmont)
 Mackey, William H (Gr) Box 129, Wyoming
 Mackie, Doris M (A58) Sanford Hall, Ma 8158 (Ely)
 MacKinney, Arthur C Jr (Gr) 1359 w Maynard dr, St P, De 1403 (Lexington, Mo)
 Mackintosh, Donald P (A56) Centennial Hall, Ma 8158 (Brookings, S D)
 Macko, Richard G (Ed58) 1800 69th av n, Hy 9358
 MacLaughlin, Harry H Jr (L57) 1631 Dayton av, St P, Mi 6052
 MacLeod, C Franklyn (Gr) Deilwood, White Bear Lake (Canada)
 MacLeod, Lucy K (A55) 64 Bedford se
 MacLeod, Richard H (IT58) 64 Bedford se
 MacMahon, Sandra L (G56) 500 Linden pl, Excelsior
 MacMiller, Cary J (IT56) Centennial Hall, Ma 8158 (Hibbing)
 MacNames, Mary L (N55) Powell Hall, Ma 8158 (Backus)
 Macomber, Carol Anne (N58) Powell Hall, Ma 8158 (Chevy Chase, Md)
 Macosek, Valerie J (Ag57) (741) 2202 Oliver av n, Al 7905
 Macpherson, Cullen H (Gr) 3238 Morgan av n, Al 2355
 Macpherson, John C (IT56) 1729 w Minnehaha, St P, Mi 0898
 Macpherson, John W Jr (G55) 130 w 48th, Co 6085
 MacRostie, Marah M (A56) 515 se 5th, Gl 3893 (Owatonna)

MacVey, Gordon C (Ag55) (1932) (Barnum)
 MacWilliams, Dalton C (Gr) 604 se Oak, Gl 3348 (Canada)
 Maday, LaVonne C (A57) 514 se 11th, Gl 1361 (Faribault)
 Madden, Richard M (D57) 808½ Washington av se
 Madaea, Stanley S (Ed56) 1581 14th av nw, New Brighton, Ne 9833
 Madick, Marilyn J (Ed56) Powell Hall, Ma 8158 (Hibbing)
 Madigan, Alfred C (Ed58) 1516 n Grotto, St P, Hu 8-4676
 Madigan, Daniel J (G56) 835 Clear av, St P, To 7459
 Madigan, Gerald A (A57)
 Madigan, Patricia A (A56) 320 16th av s, Ge 3356 (Faribault)
 Madigan, Richard C (A57) 708 Holly av, St P, Ca 5-8497
 Madison, Avis B (G56) 5528 33rd av s, Du 0898
 Madison, Eldon H (Gr) 538 University Village, Gl 5520 (Adrian)
 Madison, Gerald F (A58) 2819 30th av s, Du 2690
 Madison, James C (A58) 1108 se 7th, Gl 7352 (Dalton)
 Madison, Leland P (IT57) P-32 University Village, Gl 7155 (Adrian)
 Madison, Robert E (Ag57) (1919) 1140 Raleigh, St P, Pr 4076 (Owatonna)
 Madison, Thomas F (IT59) 5233 37th av s, Dr 9801
 Madsen, Donald O (Md56) 5209 Woodlawn blvd, Dr 3809
 Madsen, James H (IT57) 1015 se 6th, At 4447 (Wahkon)
 Madson, Hugh G (B56) 436 University Village
 Madson, Manley Jr (Ed56) University Village, Gl 2181 (Crookston)
 Madson, Ruth B (A55) 1127 se 4th (Hayward)
 Madvig, Robert M (ITS) 2430 w 98th, So 1-9575
 Maeder, Carl J (A57) 6501 Parkwood rd, Edina, Ho 3772
 Maetzold, Vernon A (A58) 501 5th av se, At 7211 (Belgrade)
 Magdik, Milan P (A58) 3335 ne Cleveland, St 8-5019 (Leechburg, Pa)
 Magee, Lois P (Ed56) 2906 Zenith av n, Hy 7716
 Magee, Patrick J (A58) 3556 43rd av s, Du 4636
 Magee, Timothy M (A58) 4231 Drew av n, Al 1683
 Magel, Charles R (Gr) Centennial Hall, Ma 8158 (Burlington, Iowa)
 Mager, Francis L (G56) 1090 15th av se, Gl 7229
 Magill, Daniel L (IT57) 694 s Robert, St P, Ca 8-1848
 Magner, John M (IT58) 321 19th av se, Gl 9997
 Magnuson, Albert R (IT56) 1505 2nd av s, Ge 4274 (Alexandria)
 Magnuson, George P (B56) 1401 se 6th (Hinsdale, Ill)
 Magnuson, James R (A55) 305 Walnut, Gl 2070 (Mahtowa)
 Magnuson, John J (Ag56) (1303) 2274 Brewster, St P, Ne 6939 (Gurnee, Ill)
 Magnuson, Lois A (Ag55) (872) 3304 22nd av s, Pa 2-7896
 Magnuson, Marjorie E (A57) 1599 St Anthony, St P, Mi 0743
 Magnuson, Marvin S (A58) 4452 43rd av s, Du 7155
 Magnuson, Mildred M (Ag55) (873) 3304 22nd av s, Pa 2-7896
 Magnuson, Osgood T (Gr) 2197 Knapp, St P, Pr 1383
 Magnuson, Rodney L (Ed57) 1755 Eustis, St P, Ne 6833
 Magnusson, Sverrir H (Gr) 6111 Sunrise dr
 Mahadevan, Vaidyanath (Gr) 310 12th av se, Gl 7654 (India)
 Mahigan, Richard D (A58) 409 14th av n, Hopkins, Ho 6712
 Mahigan, Robert I (A57) 409 14th av n, Hopkins, Ho 6712
 Mahler, Alan F (P56) 323 11th av s, Ge 6888 (Waterville)
 Mahler, Helen M (Gr) 1388 Englewood av, St P, Mi 2752 (Pine Island)
 Mahoney, Cornelius D (L55) 4820 Thomas av s, Wa 1924
 Mahoney, Margaret H (Gr) 727 15th av se, Ma 9625 (Great Falls, Mont)
 Mahoney, Mary E (Ag56) (929) 2240 ne Roosevelt, St 8-0110
 Mahoney, Thomas A (Gr) 727 15th av se, Gl 1758 (Argos, Ind)
 Mahowald, Mark E (Gr) 2612 3rd av s, Br 0266 (Fergus Falls)
 Mailand, Walter D (IT56) Pioneer Hall, Ma 8158 (Spring)
 Main, Genevieve C (A55) 3309 Aldrich av s, Co 0968
 Maitland, Joseph J (IT57) 606 13th av, Gl 2663 (Chippewa Falls, Wis)
 Majerus, Robert H (L56) 914 se 4th, Fi 1100 (Rose Creek)
 Majerus, Roger V (D57) Delta Sigma Delta (Goodhue)
 Major, Irwin R (IT58) 1009 University av, At 3082 (Clifton, N J)
 Maizner, Gladys C (Gr) 1325 se 7th, Gl 7113
 Makhlof, Abdel-Hady H (Gr) 424 14th av se, Gl 1298 (Egypt)
 Maki, Charlotte I (MdT56) Comstock Hall, Ma 8158 (Biwabik)
 Maki, Ralph R (Ag58) (1057) P-69 University Village
 Mako, Rikitu (Gr) 1317 7th se, Gl 7442 (Ethiopia)
 Malakowsky, Jean A (Ag57) (635) Brewster Hall, Ne 5304 (Mound)
 Malakowsky, John I (IT58) Box 243, Mound
 Maland, Donald L (L55) 4636 Aldrich av s, Co 9255 (Blue Earth)
 Maland, Marie E (A58) 3508 15th av s, Pa 2-3687
 Maland, Mary E (A58) 1331 Monroe, At 3853
 Malchick, Sandra B (A58) 1535 Osceola av, St P, Em 2088
 Malcolm, Elaine J (Gr)
 Malcolm, Kathleen M (A57) River rd, South St P, La 1792
 Malcolm, Lowell P (G55) 5341 Twin Lakes blvd, Ch 0590
 Malcolm, Robert D (G55) 729 10th av se (Blue Earth)
 Malcolm, Ronald A (Ed56) 715 se Essex, Gl 5152 (Blue Earth)
 Malecki, Carol A (A58) 1411 ne Washington, Gr 3308
 Malecki, James H (A57) 1914 Golden Valley rd, Al 1736
 Malenfant, Richard E (IT56) 2628 10th av s, Br 7306
 Maley, Catherine A (Ed56) 1297 Bohland pl, St P, Em 4667
 Maley, Richard P (A56) 1914 Juliet, St P, Em 7504
 Malin, Wendell R (IT59) 4949 Fremont av n, Ch 6756
 Malkovich, Shirley A (A58) Sanford Hall, Ma 8158 (Eveleth)
 Malloy, Richard J (A58) 4329 11th av s, P1 2754
 Malm, Malcolm T (A58) (Buffalo)

Malmberg, Allan F (Gr) 3138 ne Ulysses, Gr 2761
 Malmberg, Allan L (G55) 3551 Girard av n, Ch 7488
 Malmberg, Carol R (Gr) 3138 ne Ulysses, Gr 2761
 Malmberg, Charles E (A57) 355 11th av s, South St P, La 8210
 Malmeind, Thomas I (A57) 3307 ne Polk, St 8-7654 (Glendive, Mont)
 Malmser, Charles D (IT55) 605 se Ontario, Gl 1137 (Albert Lea)
 Malmer, Loren J (G56) 1318 se 7th, Gl 2726 (Winthrop)
 Malmgren, Richard C (G55) 423 Jessamine, St P, Va 1806
 Malmson, Howard I (L58) 674 Mount Curve, St P, Em 9084
 Malmquist, Carl P (Md58) 890 Kenneth, St P, De 7769
 Malmquist, Charles W (Gr) 4905 Knox av s, Wa 5058
 Malmquist, Douglas J (A55) 410 Fry, St P, Mi 0831
 Malo, Marjory E (Ag57) (797) Rt 1, South St P, La 1963
 Malone, Frank D (A57) 4716 Emerson av s, Pl 9200
 Malone, James J (A58) 3933 Pleasant av, Co 5167
 Malone, John W (Gr) 1701 University av se, Li 0514
 Malone, Robert P J (G56) 559 Forest, St P, Va 0859
 Malone, William P (IT55) 3356 10th av s, Lo 9676
 Maloney, Anne M (A57) 4344 Drew av s, Wh 3419
 Maloney, Bernard L (G55) 1044 e Cook, St P, To 6451
 Maloney, Lowell E (Ed56) 2312 Lyndale av s, Ke 6416
 Maltby, Donlan E (A57) 3665 Huntington av, St Louis Park, Wh 2851
 Manahan, James K (Gr)
 Manbeck, Deane M (IT55) 625 15th av se, Gl 7322 (Little Falls)
 Mancuso, Domenic T (A58) Pioneer Hall, Ma 8158 (Hibbing)
 Mandel, Adeline U (Gr) 1988 Bayard av, St P, De 2064
 Mandel, Diane B (A57) 3658 Major, Robbinsdale, Hy 0182
 Mandel, Millicent A (A58) 1641 Hillcrest, St P, Em 9209
 Mandel, Seymour L (AMS56) 915 University av se, At 6527 (Chicago, Ill)
 Mandell, Virginia E (G55) 4227 Thomas av, St P, Mi 1434
 Manders, Raphael M (B55) 112 w Lawson, St P, Hu 9-0625
 Mandeville, Garrett K (IT59) Pioneer Hall, Ma 8158 (Excelsior)
 Mandrich, John E (G56) 628 15th av se, Gl 2147 (Renville)
 Maney, John W (G56) 3552 5th av s, Pl 7354
 Maney, Marion J (A57) Sanford Hall, Ma 8158 (Duluth)
 Mangan, Joseph W (A57) 4100 41st av s, Dr 3566
 Mangan, Lawrence R (IT56) 2014 Upton av n, Ch 9757
 Manges, Dayle W (Gr) 415 Oak Grove, Fl 3740
 Mangney, Mary A (Ed55) 1758 n Albert, St P, Mi 6002
 Mangney, Robley E (IT56) 4115 Drew av s, Wa 4615
 Mangos, Virginia G (Ed56) 3000 ne Arthur, Gr 4509
 Manick, Kenneth P (A55) 727 e 14th, Li 4354
 Manick, Mary A (A57) 5416 3rd av s, Co 4452
 Manisto, John A (IT57) 3307 n 2nd, Ch 1969
 Mankowski, Marcia A (Ed57) 2250 ne Wilson, Gr 6287
 Manley, Oliver J (IT58) 3504 Pillsbury av, Pl 1752
 Manly, Charles C (G55) 3848 Sheridan av n, Al 4810
 Manly, Richard J (Ag57) (1503) 1717 University av se (Clifton, N J)
 Manly, Terrence E (A57) 324 w Bernard, St P, Ca 4-2933
 Mann, Adren D (G55) 921 University av se, At 2257 (Hinckley)
 Mann, Allan H (IT58) 3917 e 26th, Du 2209
 Mann, Edward N (B56) 5633 Bloomington av s, Lo 0904
 Manp, Marianne L (A58) Sanford Hall, Ma 8158 (Redwood Falls)
 Manney, Robert J (G55) Pioneer Hall, Ma 8158 (Hibbing)
 Manning, Kenneth E (IT55) 2308 ne Johnson, Gr 6373
 Manning, Mary E (A58) 830 Iglehart, St P, Ca 6-7113
 Manning, Ralph E (A58) 890 2nd av se, Gl 5889
 Manolls, Deane C (A58) 6124 Loren dr, Re 9253
 Manosevitz, Pasella J (G56) 1107 Russell av n, Ch 0698
 Mans, Richard D (A58) 4904 Arden av, Wh 9435
 Mans, Shirley M (Ed56) 4716 10th av s, Lo 0639
 Manske, Donald C (B56) 3923 Bryant av n, Hy 8013
 Manske, Stanley R (A58) 1786 Hillcrest av, St P, Em 8721
 Manton, Maurice C (IT58) 2068 Lexington av n, St P, Hu 8-8629
 Mantzke, Robert F (Ed55) 315 e 24th, Br 4816
 Manuel, David D (G55) 2119 Oliver av s, Ke 3021
 Manuel, Richards M (A57) 2119 Oliver av s, Ke 3021
 Mapes, Marcia L (A57) 101 Interlachen rd, Hopkins, Ho 5707
 Maragos, James G (B56) 1011 se 4th, Ge 5359 (Minot, N D)
 Maranda, Edward G (Gr) 959 Nevada av w, St P, Hu 8-4058
 Maranda, Frances M (Ed55) 328 Daly, St P
 Maranda, Shirley J (A57) 959 Nevada av w, St P, Hu 8-4058
 Maranville, Mary P (A55) Comstock Hall, Ma 8158 (Forest Lake)
 Marble, Joan E (Ed57) 1400 Edgumbe rd, St P, Em 8672
 Marchand, Francis W (G56) 3211 Thomas av n, Al 2770
 Marchand, William M (AS) 919 Highland Park, St P (Bemidji)
 Marches, Joseph R (Gr) 515 se Delaware, Gl 3868
 Marciniak, James A (A58) 957 Ashland av, St P, Ca 5-8685
 Marciniak, Joseph A (G56) 176 27th av se, Li 4188
 Marcos, George A (IT57) 424 Macalester, St P, De 4468
 Marcotte, Mary E (Ag57) (920) Brewster Hall, St P, Ne 5304 (Marshall)
 Marcovitz, Julian D (A57) 1002 Humboldt av n, Ch 1923
 Marcus, Constance R (A57) 2844 Glenhurst, Wh 2227
 Marcus, Edwin G (L58) 510 12th av se, Gl 3355
 Marcus, Erich (Gr)
 Marcus, Irving E (AS) 1630 Kerxes av n, Ch 0687

Marcussen, Carolyn E (A58) 9559 Penn av s, So 1-9203
 Marecek, Bernardine E (DH56) Sanford Hall, Ma 8158 (Lead, S D)
 Mareck, Richard J (IT59)
 Marek, Ali G (Gr)
 Marengo, Kenney M (Gr) Centennial Hall, Ma 8158 (Lead, S D)
 Margolis, Muriel N (Ed57) 928 se 5th, Ma 7469 (Evanston, Ill)
 Margot, George W (A58) 200 Valley View pl, Re 7656
 Margulas, Rachelle E (A58) 2856 Georgia av, Mo 9-8011
 Margulis, Ruth G (Ed55) 4520 w 39th, Wh 7215
 Margulis, Frank A (A 58) 1316 Thomas av n, Ch 4003
 Marienau, Eula M (A58) 1700 University av, St P, Mi 5959
 Marincel, Joe M (IT58) 621 se 7th (Mt Iron)
 Marion, Michael J (A57) Pioneer Hall, Ma 8158
 Mark, Aaron L (Gr) Mpls General Hospital, At 1178
 Mark, Alta B (A57) 1211 Vincent av n, Hy 1377
 Mark, Merle S (Md57) 1211 Vincent av n, Hy 1377
 Marker, Gerald M (A57) 3821 Drew av s, Wh 2811
 Marker, Howard S (A58) 2809 Glenhurst av, Wh 7067
 Markert, Phillip J (G56) 2089 Iglehart av, St P, Ne 6853
 Markgraf, Richard J (G55) 258 e Congress, St P, Ca 8-5092
 Markham, James J (Gr) 2024 Commonwealth av, St P, Mi 0156 (Glenside, Pa)
 Märkkula, Julia K (Gr) 511 University av se, F1 2037
 Markley, Harry S (Gr) 1486 Hythe, St P, Ne 5670
 Markko, Jerome I (G56) 1204 Irving av n, Ju 4957
 Markoe, John P (A57) St Paul Park
 Markoe, Peter J (A57) Cedarhurst (St Paul Park)
 Marks, Edward A (UC55) 919 w Minnehaha pkwy, Lo 3758
 Marks, Samuel D (A52) 280 Goodhue, St P, Ca 4-1468
 Markson, Stanley H (A56) 2223 4th av n, F1 5475
 Markstrom, Donald C (Ag55) (1880) Dining Hall Dorm, St P, Ne 5924 (Fergus Falls)
 Markus, Neil A (A57) 880 Cleveland av s, St P, De 3638
 Markus, Ralph D (D58) Centennial Hall, Ma 8158 (Duluth)
 Markus, Sheila R (G56) 5617 Emerson av s, Pl 6772
 Markwardt, Frederick C Jr (Gr) 801 se 6th (Ironton)
 Marmesh, Michael (VMd55) (570)
 Marnie, Judith A (Ed57) 4941 Upton av s, Wa 5269
 Marolt, Frank P (Ed56) 712 16th av se, G1 7064 (Keewatin)
 Marolt, Terence R (IT58) Centennial Hall, Ma 8158 (Ely)
 Marpe, Donald E (IT57) 1429 n 6th, Hy 5861 (Isle)
 Marquard, Carol R (A58) Sanford Hall, Ma 8158 (Litchfield)
 Marquardt, James E (A58)
 Marquis, Leon C (G56) 601 ne Pierce, St 1-1589
 Marr, Helen D (PH55) 2057 Laurel av, St P, Pr 1572
 Marr, Melvin L (Ed55) 5241 Beard av s, Wa 8314
 Marr, Thomas (IT55) 4632 Portland av s, Co 2446
 Marr, William N Jr (IT57) Centennial Hall, Ma 8158 (Grand Rapids)
 Marrone, Richard L (Ed56) 5133 3/4 av n, Al 1175
 Marrs, Robert W (Ag57) (1131) 3945 29th av s, Du 8824
 Marschinke, Dennis D (A57) 135-e Winifred, St P, Ca 8-3943
 Marschke, Gerald R (Md55) 1695 Cleveland av n, St P, Ne 0108
 Marsh, Everett L (B56) 1515 University av se, G1 1455 (St James)
 Marsh, James B (G55) 588 Mt Curve, St P, Em 9793
 Marsh, Sandra N (Ed57)
 Marshall, Diane J (Ag57) (643) 1472 Hartford av, St P, Em 7482
 Marshall, Marlys M (Gr) 60 Willow, Br 5101
 Marshall, William C (IT57) 4102 Nokomis av s, Du 0482
 Marshall, William H (A57) 2108 e 34th
 Marshall, W Yale (AS) 318 8th av se, Ge 2998
 Marston, Robert J (IT57) Centennial Hall, Ma 8158 (Adrian)
 Marszalek, John G (A57) 1506 ne Adams, Gr 7482
 Martell, Charles J (A55) Centennial Hall, Ma 8158 (Ely)
 Martell, Michael J Jr (Gr) 3509 44th av s, Dr 6988
 Martell, Ronald E (A58) 3509 44th av s, Dr 6988
 Martens, Franklin C (A58) 117 Atwater, St P, Hu 9-5136
 Martens, Robert A (VMd56) (571) 1383 Grantham, St P, Mi 0456 (New Ulm)
 Marthaler, Berard L (Gr) Assumption Seminary, Chaska
 Martignacco, Rudolf (A56) 803 Maryland av e, St P, Va 8450
 Martin, Albert F (Gr) 610 e Jessamine, St P
 Martin, Barbara A (G56) North Arm Bay, Mound
 Martin, Billy L (AMS55) 3510 2nd av s, F1 5329 (Oskaloosa, Iowa)
 Martin, Charles W (Ed56) Centennial Hall, Ma 8158 (Rochester)
 Martin, Daniel C (Ag58) (1021) Dining Hall Dorm, St P, Ne 5924 (Ostrander)
 Martin, Donald C (Md55) Fairview Hospital (Bovey)
 Martin, Donna J (PH57) Powell Hall, Ma 8158 (Virginia)
 Martin, Eugene T (Ed56) 5833 Wooddale av, Wa 1048
 Martin, Frank R (G55) 1704 Nokomis ct, Co 9291
 Martin, Gerald M (A58) 5213 44th av s, Dr 7713
 Martin, James M (Ag55) (1329) Rt 2, Anoka
 Martin, Patricia R (Ed58)
 Martin, Robert A (IT59) 4508 Zenith av s, Wa 7823
 Martin, Rodney L (B56) (Claremont)
 Martin, Roger B (A58) Pioneer Hall, Ma 8158 (Detroit Lakes)
 Martin, Ronald L (IT59) Pioneer Hall, Ma 8158 (Elmore)
 Martin, Shirley A (A57) 1126 se 5th, Ma 9673 (Worthington)
 Martin, Virginia L (A57) 3447 France av n, Robbinsdale, Ju 1555
 Martin, William B (A57) Rt 1, North Arm rd, Mound

- Martineau, Emmett W (A58) 833 Delaware av, St P, Ca 8-0955
 Martinka, Robert E (Gr) St Thomas Military Academy, St P, Mi 3404 (New Ulm)
 Martino, Anthony G (IT57) 3552 Aldrich av s, Lo 9722
 Martino, Mary B (A58) 3552 Aldrich av s, Lo 9722
 Martinson, Paul B (IT59) 3301 Grimes av n, Robbinsdale, Ch 7152
 Martinson, Sylvia A (A57) 3301 Grimes av n, Ch 7152
 Martinson, Evelyn J (DH56) 1548 se Huron, St P, Hu 9-6860
 Martinson, Evelyn M (Ag58) (1480) 5349 11th av s, Re 1518
 Martinson, Flora P (EdS) 4815-W Old Shakopee rd, So 1-9434
 Martinson, Marian M (A58)
 Martinson, Phyllis A (N55) Powell Hall, Ma 8158 (Glencoe)
 Martinson, Raymond M (A56) 805 Summit (Eveleth)
 Martinson, Robert E (AS) Centennial Hall, Ma 8158 (Hibbing)
 Martinson, Roy K (A57) 1755 University av se, Gl 1417
 Martinsons, Elga O (P56) 4506 47th av s, Pa 2-3289
 Martilla, Walter K (P55) Centennial Hall, Ma 8158 (Tower)
 Marty, Hubert E (A58) 3717 ne Main
 Marty, Jean E (A55) 311 10th av se, At 7285 (Mason City, Iowa)
 Marty, John G (A57) Centennial Hall, Ma 8158 (Cloquet)
 Martyn, Lucy P (PH55) Curtis Hotel, At 5144 (Concord, Calif)
 Martz, Ernest R (A55) 1011 se 4th, Ge 9359 (Brainerd)
 Marum, Joan A (A56) 1221 se 5th, Fi 2042 (Rochester)
 Marus, John S (Gr) 942 15th av se, Gl 1749 (Bronx, N Y)
 Marvin, Joseph E (Gr)
 Marvy, Bevan T (A57) 1775 Grand, St P, De 4932
 Marx, Barbara S (Gr) 700 15th av se, Gl 1933 (Arlington, Va)
 Marx, Gary L (IT59) Brentwood Rt 2, Excelsior
 Marx, Jane P (Gr) 1465 Raymond, St P, Pr 2279
 Maryland, Daniel L (A56) Centennial Hall, Ma 8158 (Virginia)
 Marystone, Arthur C (Gr) 1601 Irving av n, Hy 4576
 Marystone, Donald W (Ed56) 1309 se 7th
 Mase, Frederic A (IT58) Excelsior
 Maser, Richard G (G56) 969 Marshall av, St P, Ca 6-7082
 Mason, Marilyn R (A57)
 Mason, Michael J (G56) Rt 4, Wayzata
 Mason, Norbert S (Gr) 723 10th av se
 Mason, Robert D (A55) 589 Cleveland av s, St P, De 6908
 Mason, Thomas I (A58) 790 Labore rd, St P, Iv 4-3354
 Massee, Joseph S (Md55) Fairview Hosp (East Grand Forks)
 Massee, Frank A Jr (IT55) 1230 Berkeley, St P, De 3128
 Massie, Dolores I (Ed57) 2362 Ellis av, St P, Mi 2427
 Massmann, Sylvester H (Gr) 942 15th av se, Gl 1749 (Melrose)
 Mast, Joseph (L56) 1675 Eleanor av, St P, De 6593
 Mastbaum, Mildred L (Gr) 1710 Montreal av, St P, De 5786
 Mastbaum, Sol (EdS)
 Masters, Margaret A (Ed55) 3221-Garfield av s, Pl 3144
 Mataney, Chanchaldas F (Gr) 721 15th av se, Ma 9575 (India)
 Matayoshi, James K (Md56) Fairview Hospital
 Matejcek, Joyce A (UC56) 730 Cromwell av, St P, Mi 8705
 Mathe, Genevieve A (Ed55) 1877 Waterworks rd, St P, Hu 9-5312
 Mathers, Wilson G (Gr) P-11 University Village, Gl 7816
 Mathes, Albert C (IT58) Oak Grove Trailer Park, New Brighton, Ne 9976
 (Chester, Pa)
 Mathews, Barbara M (N58) 5207 41st av s, Du 6279
 Mathews, James E (A55) Centennial Hall, Ma 8158 (Faribault)
 Mathews, Mark A Jr (Gr) 3947 ne Hayes, Su 8-8418
 Mathews, Richard D (G56)
 Mathews, Virginia L (Ed58) 5207 41st av s, Du 6279
 Mathews, Wallace E (Md58) Centennial Hall, Ma 8158 (Duluth)
 Mathews, Wendell G (AS) 1813 University av se, Gl 5011
 Mathre, Esther V (Ed56) 1312 se 7th, Gl 7091
 Mathre, Owen B (Gr) 1318 se 7th, Gl 2726 (Dekalb, Ill)
 Mathre, Ruth A (Ed55) 2353 Buford av, St P, Pr 5158 (Oslo)
 Matlon, Joseph J (Ed55) 221 14th av ne, St 8-2812
 Matoush, Leonard G (EdS) 2121 Scheffer, St P, De 8052
 Matschke, Julie M (G56) 1111 se 4th
 Matson, Carol B (AS) 966 Summit av, St P, Ca 6-1823
 Matson, Charlotte S (A58) Rt 2, Hopkins, Ho 6126
 Matson, Gale W (Gr) 266 University Village, Br 1373 (Winona)
 Matson, Glenn A (D58) Centennial Hall, Ma 8158 (Nashauk)
 Matson, Gustave A Jr (A57) 522 n Mississippi River blvd, Ne 2389
 Matson, James D (B55) 1825 1/2 e Lake
 Matson, Richard E (A57) 5328 10th av s, Re 3479
 Matson, Roland W (Md57) 329 se Union, Gl 1369 (Nashauk)
 Matsumoto, Kaye K (Gr) 1000 University av se, Li 3714
 Matsuyuyu, Toshiro (IT58) 828 se Beacon
 Matsuura, Jane T (A57) 876 20th av se, Gl 5142
 Matsuura, Larry N (AS) 1801 1st av s (Hawaii)
 Matsuura, Taro (IT57) 876 20th av se, Gl 5142
 Matsuyama, Suzanne S (A58) Sanford Hall, Ma 8158 (Hawaii)
 Matteson, Clifford L (Gr) 2143 e Rose, St P, To 7998
 Matteson, Richard B (D55) 505 se Walnut, Gl 2464 (Tucson, Ariz)
 Matthesen, Elna M (A57) Winchell Cottages, Ma 8158 (Nisland, S D)
 Matthews, James T (Gr) 2477 Como av, St P (Steubenville, Ohio)
 Matthews, Romine E (Gr) 3316 ne Arthur, St 1-1210
 Matthias, Roger H (AS) 385 Portland av, St P, Ca 6-4833

Matthys, Robert J (ITS) 812 9th av se, Gl 2091
 Mattick, Helen F (EdS) 200 n Cedar Lake rd, Br 2319
 Mattila, David H (IT59) 410 se Harvard (Sebeka)
 Mattila, M Esther (Ag56) (1217) Brewster Hall, St P, Ne 5304 (Sebeka)
 Mattioli, Terese A (A57)
 Mattison, William D (D55) 2793 Kerxes av s, Ke 4925
 Mattinson, Wesley I (IT59) 8415 w River rd n (Florentino)
 Mattison, Betty R (A58) Rt 3, Anoka, St 8-6189
 Mattison, Clarice C (AS) 853 Raymond, St P, Mi 5709
 Mattison, Edgar L (A55) 5009 Stevens av, Lo 8561
 Mattison, Gayle E (OT55) 1616 Merrill, St P, Hu 9-6369
 Mattison, Howard G (A55) 3944 Aldrich av s, Gl 1233
 Mattison, James A (A57) Pioneer Hall, Ma 8158 (Princeton)
 Mattison, James V (Ed55) 215 w 24th, Ke 3493
 Mattison, John E (A57) 1366 Como av, St P, Mi 3946
 Mattison, John F (A57) 5228 Kellogg av, Edina, Wa 3841
 Mattison, John R (Gr) 1491 Ripley av, St P
 Mattison, Karen L (Ed56) 853 Raymond av, St P, Mi 5709
 Mattison, Neil J (A57) Pioneer Hall, Ma 8158 (Forest Lake)
 Mattison, Richard J (L57) Centennial Hall, Ma 8158 (Hibbing)
 Mattison, Richard W (IT59) Rt 9 St P
 Mattison, Roger H (B55) 4421 47th av s, Dr 7087 (Forest Lake)
 Mattison, Ronald E (A58) Pioneer Hall, Ma 8158 (Elk River)
 Matuska, Ralph J (B55) 3330 Chicago av s, Gl 2053
 Matyas, Kermit E (IT59) 921 se Essex (Moose Lake)
 Matykiewicz, Richard L (A57) 1218 w 7th, St P, Ca 5-2085
 Matz, Arlene E (A57) 416 11th av se, Gl 2282 (Princeton)
 Matzoll, John W (Gr) Lakeville
 Matzoll, Mary J (UC55) 4853 Clinton av, Co 5298
 Maude, Alison B (A56) Comstock Hall, Ma 8158 (Rochester)
 Mauer, Russell E (Ag56) (1609) 2343 Carter av, St P, Ne 5176 (Mauston, Wis)
 Maurer, Sidney W (Md58) 329 se Union, Gl 1369 (Red Wing)
 Maus, Dale R (IT59)
 Mausel, Paul W (A57) 6715 Stevens av s, Ro 9-7712
 Mavroulis, Kallitsa K (A57) 916 Franklin ter, At 8071
 Maw, Donald W (G56) 2530 w Lake of Isles blvd, Ke 0983
 Maxam, Donald E (A55) 5332 45th av s, Du 2646
 Maxey, Dale F (A56) 1041 Front av, St P, Hu 9-0752
 Maxner, Joseph W (A58) 4725 Columbus av s, Pl 5085
 Maxwell, Grover E (Gr) 613 se Oak, Gl 5951 (Knoxville, Tenn)
 Maxwell, Richard E (Ed57) 3032 Garfield av, Re 4983
 May, Barbara J (A58) 1122 se 8th, Gl 2043
 May, Eugene A (Ed56)
 May, Lovell H Jr (L58) 949 Lombard av, St P, Ca 6-2749
 May, Susan G (A57) 3744 France av s, Wh 0620
 Mayasich, John E (Ed55) Pioneer Hall, Ma 8158 (Eveleth)
 Maybee, John S (Gr) 3101 University av se, Gl 5273
 Mayeda, Ray K (B55) 3910 3rd av s, Lo 7154 (San Diego, Calif)
 Mayer, Albin F (B55) 577 Warwick, St P, Em 0840
 Mayer, Carl P (D56) Centennial Hall, Ma 8158 (Bismarck, N D)
 Mayer, Donald K (IT58) 869 Randolph, St P, Ca 5-3585
 Mayer, George F (Gr) 1519 se 7th, Gl 3093
 Mayer, Joseph L (A55) 2216 Garfield av s, Ke 2663
 Mayer, Kathryn H (Ag57) (644) 292 Macalester, St P, Em 4181
 Mayer, Martha E (G56) 3414 Druid Lane, Wayzata
 Mayer, Mary H (Ed58) 1324 se 8th, Gl 1622
 Mayer, Mary J (A56) 2623 ne Monroe, Su 8-3763
 Mayer, Paul D (A55) 2500 s 6th, Ma 2361 (Cumberland, Wis)
 Mayer, Philip A (IT59) 1812 se 4th, Gl 7117
 Mayer, Richard A (A57) 1124 Grand av, St P, Ca 5-0777
 Mayer, Wayne A (IT56) 1100 24th av ne, St 8-9294
 Mayes, Harry T (A58) 1036 42nd av ne, Gr 3787
 Mayfield, Eugene C (Gr) Centennial Hall, Ma 8158 (Chicago, Ill)
 Mayhew, Cynthia J (N58) 4027 Washburn n, Ch 3798
 Mayo, Edward M (A58) 2257 Gordon av, St P, Mi 5810 (Rochester)
 Mayo, Joseph G (G55) 2169-F Hoyt, St P, Ne 9579 (Rochester)
 Mayo, Samuel T (Gr) P-61 University Village, Gl 3606
 Mayorga, Lily (EdS) Sanford Hall, Ma 8158 (Nicaragua)
 Mayou, Joseph L (Gr)
 Mays, Charles E (A57) 727 15th av se
 Maywald, Richard H (IT56) 1721 University av se (Hartland)
 McAllister, Floyd L (Gr) 133 Malcolm (Cash, Ark)
 McAllister, Bruce L (A58) 617 Washington av se, Gl 2769
 McAlloon, Thomas P (A57) 5033 Vincent av s, Wa 9279
 McAlpin, John E (L58) 1516 s Mississippi River blvd, St P, De 8651
 McAlpin, Thomas J (G56) 1516 s Mississippi River blvd, St P, De 8651
 McAnulty, Robert H (IT56) 629 Washington av se, Gl 9223 (Red Lake Falls)
 McBeath, Donald G (IT58) 3334 Pillsbury av, Pl 5388
 McBride, Edwin L (A57) 3656 Grand, Pl 5610
 McBride, Malcolm R (Gr) 1770 Humboldt av s (Cleveland, Ohio)
 McBurney, Scott W (IT57) 1020 w 53rd, Pl 1556
 McCabe, Frank C (IT58) 4432 Zenith av n, Robbinsdale, Al 8371
 McCall, Carolyn H (MdT56) 910 se Delaware, Gl 5840
 McCall, Harry C Jr (G55) 4327 Lyndale av s, Re 6882
 McCall, John N (Gr) 825 University av se, Li 1168 (Charlotte, N C)
 McCall, Margaret J (PT56) 413 12th av se (Canada)

McCall, Roger T (G56) 3120 4th av s, Pl 5067
 McCallum, Gilbert S (G56) Pioneer Hall, Ma 8158 (Clinton)
 McCallum, John S (VMd56) (573)
 McCallum, William B (L58)
 McCallum, William G (A58) 1720 se 4th, Gl 2257 (Crosby)
 McCamus, Beverly J (Ed55) 1387 n Cleveland, St P, Mi 4222 (Willmar)
 McCann, Robert E (IT59) Pioneer Hall, Ma 8158 (Faribault)
 McCardle, Hugh J (Gr) 250 University Village, Gl 9165
 McCartan, John W (Ed57) 852 Selby av, St P, Ca 6-7495
 McCarthy, Bertrum J (AS) Pioneer Hall, Ma 8158 (Green Isle)
 McCarthy, Charles D (UC55) Rt 6, Box 397, Wayzata
 McCarthy, Charles D (Gr) Centennial Hall, Ma 8158 (Eden Valley)
 McCarthy, Charles E (Ag58) (874) 234 6th av n, South St P, La 6217
 McCarthy, Dorothy A (Ed55) 411 Herschel, St P, Ne 3491
 McCarthy, Edmund J (Gr) 2111-D w Hoyt av, St P, Ne 8220 (Chicago, Ill)
 McCarthy, Eleanor C (A58) 1401 w 46th, Lo 6731
 McCarthy, Gerald J (IT56) 307 16th av se, Gl 1732 (Waseca)
 McCarthy, Jean J (Ed56) 2248 St Clair, St P, Em 1198
 McCarthy, Jean M (Ag58) (1472) 4809 Washburn av s, Wa 9650
 McCarthy, John B (L57) 5332 1st av s, Co 1636
 McCarthy, Joseph D (A58) 2248 St Clair, St P, Em 1198
 McCarthy, Leonard J (A57)
 McCarthy, Ralph E (L57) 500 se Harvard, Gl 5828
 McCarthy, Sheila (G55) Rt 6, Box 397, Wayzata
 McCarthy, William D (UC55) Rt 6, Box 397, Wayzata
 McCartin, Donald A (L55) Centennial Hall, Ma 8158 (Costa Mesa, Calif)
 McCartin, Mary P (A58) 2907 Park av, Lo 4407 (Moorhead)
 McCarty, Gerald M (IT57) 4941 Lyndale av s, Pl 3411
 McCarty, Royce F (Ed57)
 McCauley, Aylwin E (Gr) 1619 Selby av, St P, Mi 9510
 McCauley, Patricia K (G55) 4211 Webster av, St Louis Park, Wh 9942
 McCaull, Joan D (A55) 8900 Minnetonka blvd, Ho 3612
 McClain, Howard (Gr) Centennial Hall, Ma 8158 (Tallahassee, Fla)
 McCreese, Pearl L (Gr) Comstock Hall, Ma 8158 (Florence, S C)
 McClellan, Douglas J (A56) 2402 Dupont av s, Ke 0429
 McClellan, Herbert F Jr (A57) 501 se 5th, Ma 9480 (Moberg, S D)
 McClellan, Neil L (Ag58) (1362) 727 16th av se, Gl 9957 (Menomonie, Wis)
 McClellan, Thomas A (A58) 3123 ne Benjamin, Gr 7858
 McClintock, Donald R (B56) Centennial Hall, Ma 8158 (Stewartville)
 McClintock, James T (Md58) 1929 Knox av s, Ge 7380
 McClintock, Ruth (Gr) 1014 se Fulton, Gl 5193
 McClosky, Mildred G (AS)
 McClure, Barbara J (A58) 1724 se 4th, Gl 5552 (Tarpon Springs, Fla)
 McCollar, Maurice D (A58) 1033 e River rd, Gl 2106 (Morris)
 McCollins, Thomas D (G56) 4232 10th av s, Pl 6204
 McCollar, Ronald S (G56) 34 Front av, St P, Hu 8-1125
 McCollough, Roger L (G56) 1042 15th av se, Gl 1734
 McComb, Robert L (B55) 1817 2nd av s, Br 4461 (St Cloud)
 McConnell, A Graham (B55) 4325 Minnetonka blvd, Wa 5759
 McConnell, David E (Ag55) (1280) 2060 Carter av, St P, Ne 4790 (Eden Prairie)
 McConnell, Ellicott (Gr) 2024 Commonwealth av, St P, Mi 8125
 McConnell, Janis E (Ed55) 409 20th av ne, Gr 2352
 McConnell, Paul R (A57) 1728 se 4th, Gl 5892 (Eden Prairie)
 McConnell, Peggy A (Gr) 2407 24th av s, Du 4642
 McConnell, Richard J (D57) 1425 se 6th, Gl 9833 (Pembina, N D)
 McCorkindale, John G (L56) 2109 Newton av s, Ke 1810
 McCormick, Donald C (A56) 1107 se 4th, Gl 9968 (Monticello)
 McCormick, James W (G55) 5412 Kellogg, Edina, Wa 1436
 McCormick, Thomas J (A57) 4145 Garfield av s, Lo 8082
 McCoy, Cullen E (Ed55) P-42 University Village (Tallahassee, Fla)
 McCoy, Duane L (Ag58) (1707) 1449 Grantham, St P, Mi 0448 (Clarkfield)
 McCoy, Jon M (B55) 2317 Dupont
 McCrady, Marlowe J (G56) 2722 ne Pierce, Gr 5582
 McCrae, Ralph S (IT58) 919 e 3rd, St P, To 0751
 McCraney, Carol A (A55) 4616 Browndale av, Wa 9473
 McCreary, Richard B (B56) Q-151 University Village
 McCreery, Samuel J (Gr) 3030 Drew av s, Wa 2929 (Canada)
 McCue, Arlene J (A57) Comstock Hall, Ma 8158 (Rochester)
 McCulloch, Patricia A (A57) 514 11th av se, Gl 1361 (Bismarck, N D)
 McCullough, Bruce (Gr) 9940 Girard av s, So 1-5966
 McCullough, Edward E (A57) 1308 se 7th, Li 9845
 McCurdy, C Jean (Ed58) 1468 w Idaho, St P, Mi 8198
 McCutchen, Lyle R (Ag56) (1309) 1444 Arona, St P, Mi 4036 (Carlos)
 McCutcheon, G Arlene (A57) 90 Malcolm av se, Gl 7241
 McDaniel, Robert K (A57) 411 12th av se, Gl 5810
 McDaniel, William E (Ed58) 4532 Beard av s, Wa 9463
 McDermott, Anne C (Gr) 875 e Cottage, St P, Wa 5237
 McDermott, Mary M (Ed55) 311 10th av se, At 7285 (New Richmond, Wis)
 McDermott, Michael C (A56) 3510 ne 2 1/2, St 1-1820
 McDermott, Rosemary C (A57) 6114 Excelsior blvd, Mo 9-5528
 McDermott, Shiela A (Ed57) 311 10th av se, At 7285 (New Richmond, Wis)
 McDonald, Beverly J (Gr) 1092 18th av se, Gl 7858
 McDonald, Brendan J (Gr)
 McDonald, Carol-Lhee (G56) 960 Hampden av, St P, Pr 4382
 McDonald, Eugene L (A57) Fort Snelling, St P, De 4947
 McDonald, Jennifer (A55) 1026 se 5th, Br 4197 (Annandale)

McDonald, Joan M (Ag56) (995) 3753 20th av s, Pa 2-5561
 McDonald, Patricia A (N58) 312 se Ontario, Gl 2341 (Duluth)
 McDonald, Patrick D (L58) 1401 ne Madison (Dickinson, N D)
 McDonald, Sandford R (IT59) Pioneer Hall, Ma 8158 (Wadena)
 McDonald, Thomas C (A57) 1401 ne Madison (Mandan, N D)
 McDonald, Tom M (G56) 5012 Chowen av s, Wa 4506
 McDonnell, William L (D57) Centennial Hall, Ma 8158 (New Prague)
 McDonnell, Norman L (Ed55) 1032 16th av se, Gl 5326 (Power, Mont)
 McDonnell, Robert E (D56) 1808 Carroll av, St P, Mi 8643
 McDonnell, Robert F (Gr) 1082 16th av se, Gl 5326
 McDonough, Barbara J (G56) 6632 Emerson av s, Ro 6-9971
 McDougall, Barry D (Gr) 1011 se 4th, Ge 9359 (Canada)
 McDougall, Gene C (A55) 720 s 5th, Ll 6532 (Baudette)
 McDowall, Mary L (Ed56) Comstock Hall, Ma 8158 (Big Lake)
 McDowall, O Elizabeth (A57) Comstock Hall, Ma 8158 (Big Lake)
 McDowell, James A (D58) Centennial Hall, Ma 8158 (Nashwauk)
 McElevy, Charles A (L57) 1721 University av se, Gl 1078 (Grand Marais)
 McElmury, Margaret E (A55) 4845 Clinton av s, Re 1109
 McElroy, Elizabeth A (Ed57) 3111 Logan av n, Ch 8774
 McElroy, Philip J (Ed55) 1944 Cedar Lake blvd, Wh 9891 (Preston)
 McEnroe, Thomas H (Gr) P-86 University Village
 McFadden, Daniel L (IT59) Pioneer Hall, Ma 8158 (Salisbury, N C)
 McFarland, Andrew R (IT57) 235 20th av s, Ll 9834 (Carlton)
 McFarland, Keith N (Gr) 3254 Sandeen rd, St P, Pr 2360
 McFarland, Roger E (Ag57) (1690) 1206 se 5th, Gl 5941
 McFarlane, John A (G55) 5533 13th av s, Re 3832
 McFarlane, Lois A (Ag58) (759) 5110 Bloomington av, Co 8254
 McFeters, Merle W (Ed55) 1748 County rd I, Pr 5748
 McFetridge, John S (Gr) Ancker Hosp, St P (Canada)
 McGaffey, Geraldine (A58) 3444 47th av, Dr 8916 (Buffalo)
 McGannon, David G (L58) 712 Franklin av w, Ke 0368 (Hutchinson)
 McGannon, Donald E (Gr)
 McGarry, Robert E (L55) 1610 n Grotto, St P, Hu 8-1406
 McGarvey, Nancy A (A56) 4242 Queen av s, Wa 2463
 McGee, Earl W (EdS) 527 Aurora av, Ca 6-4361
 McGee, John E (Gr) 854 Armstrong, St P, Ca 6-1930
 McGee, Phillip L R (A57) 723 se 7th, Gl 9122
 McGee, Reece J (Gr) 108 Cleveland av s, St P, Em 5377
 McGee, William R (Gr) 1408 Sargent av, St P, Em 6337
 McGhee, Richard J (L58) 1011 se 6th, Gl 2245 (Grand Rapids)
 McGill, George E (Gr) 330 11th av se, Gl 2044 (Des Moines, Iowa)
 McGill, Jerold J (UC55) 3516 w 55th, Wa 1288
 McGill, John D (A56) 173 Huntington av s, Wayzata
 McGillicuddy, Joseph L (Gr) 623 16th av se
 McGinnis, Patrick J (Gr) 619 se 4th
 McGinty, Bertram M (G55) Centennial Hall, Ma 8158 (Minneapolis)
 McGlone, William J (A57) 5717 10th av s, Re 4200
 McGlynn, Robert L (PH55) 601 Ridgewood av (Portland, Ore)
 McGonagle, E Richard (Gr) 817 Cleveland av, St P, De 2549
 McGough, Jerome H (Gr) 1079 Colette pl, St P, De 1686
 McGough, Mary H (N55) Powell Hall, Ma 8158 (St Paul)
 McGough, Thomas J (IT59) 1376 Skillman, St P, Ne 8249
 McGovern, Helen T (Ed56) 3427 41st av s, Dr 3326
 McGovern, Helen T (A56) 1068 Lincoln, St P, Ca 6-0227
 McGovern, Patricia M (Ed58) 5332 Chicago av s, Co 6797
 McGovern, Robert J (AS) 721 15th av se, Gl 2371
 McGowan, Billy G (B55) 120 University Village, Gl 7394
 McGowan, Gerald W (Ed58) 4331 James av n, Al 3774
 McGowan, Richard D (G56) (Forest Lake)
 McGown, Alice A (PH57) 1214 se 7th, Gl 1705 (Aitkin)
 McGrath, Donald E (IT55) 1417 w California, St P, Mi 7284
 McGraw, Chester T (EdS) 117 College, Northfield
 McGraw, Neil E (AMS55) 1414 Laurel av, Ge 2230
 McGregor, Joseph E (IT59) Pioneer Hall, Ma 8158 (International Falls)
 McGregor, Margaret A (A58) Sanford Hall, Ma 8158 (Cloquet)
 McGregor, Robert L (A57) 3332 Nicolet av s, Re 3735
 McGrew, Elliott B Jr (Gr) 1029 se 4th (White Plains, N Y)
 McGuire, Arthur M (Md57) 307 16th av se, Gl 1732
 McGuire, David C (G56) 11801 w Ridgemount av, Or 5-7681
 McGuire, Dorothea L (Ed56)
 McGuire, George E (IT55) 1609 University av se, Gl 1335 (Onage, Iowa)
 McGuire, Jerome A (Ag58) (876) 799 e County Line, St P, Vl 4-3812
 McGuire, Margaret E (OT56) 526 William, Excelsior
 McGuire, Martha J (N58) 4437 Harriet av, Lo 5683
 McGuire, Patrick F (IT56) 1609 University av se, Gl 1335 (Osage, Iowa)
 McGuire, Robert J (L58) Centennial Hall, Ma 8158 (Marshall)
 McGuire, Walter J (Gr) 1000 Franklin av w, Ke 1974 (Dillon, Mont)
 McGuire, William M (IT57) Excelsior
 McHardy, John A (L57) 2437 11th av s, Ge 5757
 McHarg, Patricia L (A56) Comstock Hall, Ma 8158 (Grand Rapids)
 McHugh, Larry E (A57) Oak Grove Trailer Park, New Brighton, Ne 9976
 McHugh, M Catherine (Ed56) 3827 Pillsbury av s, Co 6921
 McHugh, Virginia L (A58) 3031 Salem av, St Louis Park, Wa 2850
 McIlquham, Thomas W (A57)
 McInnis, Davey L (P55) 821 University av se, At 2257 (Eveleth)
 McInnis, Helen A (A55) 3643 Harriet av s, Lo 7233

McIntire, Kathleen J (N56) Powell Hall, Ma 8158 (Hutchinson)
 McIntire, Stanley H (IT58) 712 se 6th, G1 1694 (Bertha)
 McIntosh, James E (Gr) 829 25th av se, G1 9166
 McIntyre, Edith M (A56) Winchell Cottages, Ma 8158 (Eveleth)
 McIver, Mary I (Ed56) 213 11th av se, Ma 8158 (Farwell)
 McJilton, James J (P57) 1820 se 4th, G1 7637
 McKay, Gene D (P55) 629 se 12th, G1 1162 (Cambridge)
 McKay, James D (Ag58) 1561 3820 30th av s, Pa 2-8112
 McKay, Robert B (B56) 2037 Butler, South St P, La 5112
 McKay, Stephen J (G55) 1606 Fremont av n, Hy 4707
 McKee, John T (Ag57) (1488) 3510 Morgan av n, Hy 8118
 McKee, Marjorie L (N56) Powell Hall, Ma 8158 (Superior, Wis)
 McKelvey, Herbert L (Ag58) (1560) 30 Barton av se, G1 1270
 McKelvey, John M (A56) 30 Barton av se, G1 1270
 McKenna, Don T (G56) 1064 Marshall av, St P, Ca 7-5702
 McKenzie, Dorothy M (A56) Comstock Hall, Ma 8158 (Rochester)
 McKenzie, Hugh (Gr) P-85 University Village (Canada)
 McKenzie, Robert B (A57) 1359 Goodrich av, St P, Em 8379
 McKenzie, Robert R (B55) 524 12th av se, G1 1662 (Billings, Mont)
 McKenzie, Ronald I H (Gr) Thatcher Hall, St P, Ne 8447 (Canada)
 McKenzie, Ronald P (A55) 3533 Colfax av s, Lo 3715
 McKereghan, William F (AS) 4312 Eton pl, Wa 6650
 McKersie, Jerome R (IT58) 4920 Dupont av s, Pl 1073
 McKevitt, Marylyn K (EdS) 4006 Fremont av n, Hy 1461
 McKinlay, Gordon L (Gr) Mpls General Hosp, At 1178 (Minneapolis)
 McKinley, Margaret C (AS)
 McKinnell, Robert G (Gr) 3215 e 24th, Dr 7200 (Springfield, Mo)
 McKinnie, Marian C (EdS) 3641 4th av s, Co 4188
 McKinnon, Douglas F (G56) 1378 Juliet av, St P, De 4128
 McKinnon, James A (A56) 1405 se 6th, G1 1731 (Virginia)
 McKirdy, Mildred (G55) 1526 Sheldon av, St P, Mi 8670
 McKittrick, James F (B56) 1120 se 6th, At 0298 (Sioux Falls, S D)
 McKnight, Stuart G (IT56) 325 Hope av n, Or 5-6470
 McKnight, A James (Gr) 3010 Grand av, Pl 6996 (Cranston, R I)
 McLaren, Roy B S (Gr) 737 Stewart, St P, Ca 7-5396
 McLaughlin, Elizabeth J (A57) 898 Euclid, St P, To 3696
 McLaughlin, Katherine V (A58)
 McLaughlin, Mary E (A57) 2026 se 5th, Br 4197 (Madison Lake)
 McLaughlin, Roxane E (G55) 4516 Zenith av n, Robbinsdale, Al 9027
 McLaughlin, Walter P (G56) 5703 Chicago av, Re 6046
 McLean, Carol (AS) 497 Otis, St P, Mi 6186 (Duluth)
 McLeester, Robert C (Gr) 13924 County rd 6, Or 5-6289
 McLeland, Donald K (IT59) Pioneer Hall, Ma 8158 (St Cloud)
 McLeland, Janet E (Ed55) 60 Willow, Br 5101 (St Cloud)
 McLellan, Bruce D (IT56) Centennial Hall, Ma 8158 (Hastings)
 McLellan, Geraldine S (G56) 4512 Stevens av, Pl 9510
 McLeod, Lionel E (Gr) 2024 Commonwealth av, St P, Pr 5908 (Canada)
 McLeod, Mary S (A58) 5001 Gladstone av, Co 2072
 McLeod, Stuart V (A58) 4753 Vincent av s, Wa 1120
 McLeod, William R (A57) 5925 11th av s, Co 9336
 McLimans, Carol A (A58) Sanford Hall, Ma 8158 (Sioux Falls, S D)
 McLouth, Malcolm E (IT55) 2108 Pleasant av s, Ke 4158
 McLouth, Robert B (A58) 6838 19th av s, Richfield, Ro 6-8298
 McMahan, John A (B55) 123 w Arch, St P, Ca 2-7285
 McMahan, John T (G56) 1193 Laurel, St P, Ca 5-6154
 McMahan, Michael W (Ed55) 1115 18th av ne, Gr 9022 (Iron River, Mich)
 McMahan, Nancy E (A58) 224 w 27th, Lo 0183
 McMahan, Richard T (G55) 123 w Arch, St P, Ca 2-7285
 McMahan, Sharon L (Ed57) 5541 33rd av s, Dr 0703
 McMahan, William A (IT57) 920 Forest, St P, To 8898
 McManaway, Minor J (IT59) 6718 France av n
 McManmon, John T Jr (IT58) 1423 Sherburne av, St P, Pr 2873
 McMannus, Marsha K (G55) 4636 30th av s, Dr 6744
 McMaster, Donald O (G55) 1430 Spruce pl, Li 7994
 McMasters, John M (G56) 2637 Monterey av, St Louis Park, Wh 0083
 McMullan, John G (IT58) 2920 43rd av s, Dr 0928
 McMillen, Charles S (A57) 3333 Irving av s, Re 7156
 McMillin, Kenneth M (Gr) 75 Cleveland av n, St P, Ne 3385
 McMorrann, Robert T (Ed55) 1508 ne Madison, Gr 8088 (Red Wing)
 McMullin, Rodney L (A55) 1316 se 4th, Ma 9453 (Red Wing)
 McNallan, Patricia A (A58) 2809 Pleasant av s, Pl 9364
 McNally, John V (AS) 532 se 5th, Fi 5148
 McNally, Patrick N (G55) 2530 Dupont av s, Ke 5697
 McNamara, Jack W (BS) 6201 2nd av s, Ro 6-8155
 McNamara, Richard F (A56) 1129 University av se, Ge 8661 (Hastings)
 McNamara, Robert J (Ed55) 1129 University av se, Ge 8661 (Hastings)
 McNamee, Lawrence A (IT59) 801 se 6th, G1 5759 (Crocketon)
 McNaughton, Russell J (IT57) 423 s Saratoga, St P, Em 5827
 McNea, Richard D (A58) Pioneer Hall, Ma 8158 (Granada)
 McNeal, Roberta A (A58) 2415 Sheridan av s, Ke 0161
 McNece, Emory C Jr (A57) 330 5th av se, Li 4868
 McNeely, Janet K (Ed50) 3304 France av n, Robbinsdale, Al 5081
 McNeil, David E (G55) 641 1/2 ne Jackson, Fi 1311
 McNeil, William D (IT58) 2323 Park av, Ge 2974
 McNeerney, Charles D (A57) 1627 University av se (Roseville)
 McNevin, Donald C (D57) 974 17th av se, G1 7233

McNicholas, Helen L (A58) 4617 Drew av s, Wa 1270
 McNiff, Nanette M (Gr) 3239 38th av s, Du 0708
 McNulty, John C (L58) 8100 Virginia Circle, Or 5-8472
 McNurlen, William C (A58) 5032 Harriet av s, Lo 0680
 McNutt, George E (G56) 1450 w 31st, Pl 3757
 McPartland, Patrick J (G56) 5241 46th av s, Pa 1-2308
 McPherson, Charles W (VMD56) (574) 1380 Midway pkwy, St P, Mi 4749 (St Charles)
 McPherson, Joan L (A58) 201 16th av ne, Gr 3998
 McQuarrie, Robert J (IT59) 3251 ne Arthur, Gr 2836
 McRae, Donald F (BS) 116 w 9th, Northfield
 McRaith, Kevin M (IT57) 3329 Glenhurst, Wh 0572 (Belle Plaine)
 McRoberts, Paul D (L57) 1268 Dayton av, St P, Ca 6-3842
 McRoden, William L (IT58) 531 se Walnut, Gl 2133 (Montevideo)
 McTaggart, John W (A57) 310 Burntside dr, Hy 7576
 McVay, Bette B (Gr) 1064 13th av se, Gl 9814 (River Falls, Wis)
 McVey, Kenneth A (Gr) Centennial Hall, Ma 8158 (Canada)
 McWhorter, Douglas C (A57) 4137 Beard av s, Wa 4166
 Mead, Dona A (Ag57) (1187) Winchell Cottages, Ma 8158 (Brook Park)
 Mead, Edwin R (AS) 2536 5th av s (Ray)
 Mead, George B Jr (IT59) 510 Pelham blvd, St P, Mi 1394
 Meader, Robert W (Gr) 216 5th av, At 8518 (Greenland, N H)
 Meaney, Daniel J Jr (IT59) 949 Warner av, Mahtomedi
 Mears, Marilyn C (A56) 1232 Delaware av, St P, Ca 2-8742
 Mecherikoff, Michael Jr (Gr) 718 Queen av n, Ch 8716 (Alhambra, Calif)
 Mecklenburg, Fred (A57) 636 Stewart av, South St P, La 7502
 Mecklenburg, Robert E (D57) 5516 Elliott av, Co 6395
 Medchill, Crystal M (Ed55) 5240 Park av s, Re 1194
 Medernach, Peter E (A57) 236 w Curcio, St P, Ca 8-1596
 Medhaug, David A (P57) Centennial Hall, Ma 8158 (Rushford)
 Medina, Cesar A (D55) Centennial Hall, Ma 8158 (Puerto Rico)
 Medina, Claude J (F55) 1576 Portland, St P, Pr 6920
 Medinnus, Colleen K (Gr) 718 se 4th, Ll 2712 (Owatonna)
 Medinnus, Gene R (Gr) 718 se 4th, Ll 2712 (Austin)
 Medof, Dean S (A55) 2777 Upton av s, Ke 4967
 Meedure, Jennie T (Gr)
 Meehan, Lawrence W (A57) 3730 LaBore rd, White Bear Lake
 Meehan, Robert L (A58) 4748 Portland av s, Re 3385
 Meehan, Thomas E (G55) 4608 2nd av s, Lo 3768
 Meers, Dale R (Gr) 1615 se 6th (Seattle, Wash)
 Mehlich, Edward W (IT56) 1202 se 4th, Gl 2576 (Chisholm)
 Meier, Anna F (Ed55) 371 Colborne, St P, Ca 4-6327
 Meier, Robert C (Gr) Centennial Hall, Ma 8158 (Oak Park, Ill)
 Meier, Ruth E (A58) 2938 Russell av n, Al 1693
 Meier, Thomas G (IT57) 48 Inner dr, St P, De 3065
 Meierding, Dorothy F (OT55) Rt 2, Box 87, Morgan
 Meierhoffer, Wilfred J (Ag58) (1718) 2279 Commonwealth, St P, Ne 2435 (Watkins)
 Meighen, Joseph F (A55) 505 University av se, Br 7994 (Preston)
 Meil, Marlene M (G56) 5237 43rd av s, Du 7748
 Meill, Gretchen A (A57) 4308 Ewing av s, Wa 8037
 Meincke, Betty J (A58) 9516 12th av s, So 1-6718
 Meinen, Grace L (N55) Powell Hall, Ma 8158 (Stewartville)
 Meinert, Curtis (A57) Pioneer Hall, Ma 8158 (Sleepy Eye)
 Meinert, Karl F (B55) Pioneer Hall, Ma 8158 (Winona)
 Meintsma, Gretchen M (Ed56) 519 10th av se, Gl 1869 (Howard Lake)
 Meisels, Joseph F (Gr) 106 Arthur av se, Gl 5751 (Kansas City, Kan)
 Meisner, Roger E (VMD55) (575) 1515 Hythe, St P, Pr 7234 (Stillwater)
 Meisser, Hugo R (IT59) 2837 Jersey av, St Louis Park, Mo 9-8615
 Meister, Charles J Jr (A58) Pioneer Hall, Ma 8158 (Fairmont)
 Meixner, Jean E (Ed56) 1012 se 5th, At 5500
 Meixner, Joseph S (IT59) 314 10th av se, Fi 3730 (St Croix Falls, Wis)
 Melamed, Marjorie L (A55) 1750 Portland av, St P, Mi 5498
 Meland, Joan D (A56) 4008 Woodend dr, Wa 7851
 Meland, Marlys M (Gr) Comstock Hall, Ma 8158 (Moorhead)
 Meland, Richard A (A56) 4617 Townes Circle, Edina, Wa 0241
 Melander, Ronald A (IT58) 760 Nevada av e, St P, Va 4147
 Melberg, John F (G56) 3717 Abbott av n, Robbinsdale, Ch 4150
 Melbo, Maxine M (Ag57) (933) 2730 Hennepin av, Co 0736 (St Charles)
 Melby, Douglas N (A58) 5906 Jersey, Crystal, Or 7-8257 (Aitkin)
 Meleski, John A (IT56) 6034 Portland av, Pl 6154
 Melhuse, Florence L (Ed56) 4552 Brunswick av n, Robbinsdale, Or 7-8883
 Melin, Edward F (IT56) 1402 Palace av, St P, De 3363
 Melin, Howard L (A57) 2625 ne Garfield, Gr 1581
 Melin, Wallace G (G56) 3935 Minnehaha av, Pa 2-3672
 Melin, Walter B (B56) 3237 32nd av s, Pa 2-1079
 Melius, Fredric W (IT58) 1385 Portland, St P, Ne 6870
 Mellgren, Marie S (Gr) 4540 Cedar av s, Pa 1-1767
 Mellum, Lowell C (IT59) 2534 Dupont, Ke 4143 (Detroit Lakes)
 Melnarik, Richard I (A58) 814 Penn av n
 Melnychyn, Paul (Gr) 325 6th av se, Ll 8138 (Canada)
 Melnykowycz, Jurij (Gr) 2024 Commonwealth, St P, Ne 6265
 Melsness, Ervin H (A58) 1611 Aldrich av n, Hy 8011
 Membrez, Roger H (G56) 1810 n Dale, St P, Hu 9-3180
 Memmer, Frederick J (Ag57) (1088) 686 LaBore rd, St P, Iv 4-2771
 Mena-Avila, Abelardo (Gr) Powell Hall, Fl 7311 (Mexico)
 Mencil, Charles J (B55)
 Mendelson, David F (Gr) 2115 e River rd, Br 4689

Mendez, Alfredo Jr (A55) Centennial Hall, Ma 8158 (Guatemala)
Mendez, Jose (Gr) 1611 e River rd, Br 1523 (Guatemala)
Meneely, Jerome A (Ed58) 3155 Columbus av s, Pl 9565
Menke, Henry J (Ag55) (1900) (Jordan)
Menke, James A (G56)
Menke, Richard J (A57)
Menken, Ervin H (B56) 1329 Taylor av, St P, Pr 5478 (Windom)
Mensch, Joseph R (IT55) 98 e Stevens, St P, Ca 8-4414
Menshek, Charles P (A58) 3106 Harriet av s, Pl 4846
Menssen, Allen H (G56) Pioneer Hall (Butterfield)
Mentzer, Susan K (Ed57) 5405 Hansen rd, Mo 9-6131
Mentzer, William G (AS) 5405 Hanson rd
Menz, Joan M (G55) 813 University av se (Redwood Falls)
Menzel, Edward C (A58) 3531 Harriet av, Lo 8024
Menzel, Robert E (G56) 4271 Wooddale av s, Wa 1331
Mercer, Albert G (Gr) 965 18th av se, Gl 2195 (Canada)
Merchant, Charles C (Gr)
Mercil, Arlan D (G56) 723 se Superior, Gl 5016
Mercil, Charles B (A56)
Meredith, Richard O (Ed55) 4123 Washburn av s, Wh 0080
Meredith, Robert T (Ed56) 4123 Washburn av s, Wh 0080
Merickel, Maurice J (Gr) 1744 16th av s (Wadena)
Mericle, David L (IT57) 1383 Van Buren, St P, Pr 7351
Merila, James R I (IT59) 2707 1st av s, Lo 0072 (Kimball)
Merkert, George L (Gr) 814 20th av s, At 5757
Merkert, Matilda J (AS) 5151 Belmont av s, Lo 9420
Merkle, James W (G55) 1761 Englewood av, St P, Pr 4316
Merrick, Sue (Gr) 516 se Huron (Seattle, Wash)
Merrill, Daniel D (Gr) 1312 se 5th, Gl 2571 (South Bend, Ind)
Merrill, Dianne (A57) 1441 Edgumbe rd, St P, Em 9273
Merrill, Richard F (IT57) 1750 Hartford av, St P, Em 7183
Mertensotto, Charles E (AMS55) 1240 St Clair av, St P, Em 9516
Mertensotto, Wallace H (B55) Rt 11, Black Hawk Lake, St P, De 9359 (New Ulm)
Merz, Evan B (ITS) 7040 w 24th, Or 5-9359 (Monticello)
Meshbeshner, Kenneth (A57) 927 Sheridan av n, Hy 2158
Meshbeshner, Ronald I (L57) 927 Sheridan av n, Hy 2158
Messaros, Joan M (Ag58) (1911)
Messer, Viola A (A58) 1014 se Fulton, Gl 5193 (Underwood)
Messing, George A (IT57) 1893 Berkeley av, St P, Em 7965
Messmer, Joan M (A56) 3921 Unity av, Robbinsdale, Or 7-6581
Messner, Darlene F (A58) 4120 Upton av s, Wh 2058
Mestenhauer, Josef A (Gr) 600 w Franklin, Ke 4367
Metcalfe, John M (B56) 4949 Lyndale av s, Co 3034
Metelmann, Christoph (Gr) 137 Bedford se, At 8447 (Walhalla, N D)
Metro, Dianne E (Ed58) 2531 ne Pierce, Gr 6317
Metsala, Charles A (IT59) 945 14th av se, Li 9487 (Owatonna)
Metz, Michael O (A58) 2521 Pleasant av s
Metzger, Frederick T (Ag58) (1404) 2383 Doswell, St P, Mi 9595 (Chicago, Ill)
Metzler, Charles J (Gr)
Meuwissen, Andrew C (A58) 1401 se 6th, Gl 5019 (Cologne)
Mevisson, Gerald J (A58) 702 se 4th, Li 9175
Mewhinney, David H (G56) 4048 12th av s, Co 7284
Meyer, Arlene J (Ed55) 1121 University av se, Gl 7935 (Omaha, Neb)
Meyer, Barbara D (A57) 311 10th av se, At 7285
Meyer, Barbara J (A56) 1115 se 5th, Gl 1372 (Kenyon)
Meyer, David L (A57) 1815 University av, Gl 5986
Meyer, Dennis A (A57) 443 Tarrymore av, Lo 9537
Meyer, Doris Jean (PH55) Powell Hall, Ma 8158 (Elk Mound, Wis)
Meyer, Dorothy M (DH56) Sanford Hall, Ma 8158 (Barrington, Ill)
Meyer, Ernest L (IT58) 528 Delaware (St Bonifacius)
Meyer, Gary J (A57) 3400 Victory Lane, Robbinsdale, Or 5-8901
Meyer, George R (A58) Pioneer Hall, Ma 8158 (Anoka)
Meyer, Glenn A (VMD58) (1807) 2190 Carter, St P, Mi 0761 (Rock Springs, Wis)
Meyer, Harvey J (A57) 589 s Saratoga, St P, Em 9904
Meyer, Keith D (P55) 1866 Iglehart, St P, Ne 1522 (Tyler)
Meyer, Kenneth J (Gr) 1027 Knox av n
Meyer, Magdalene S (Ed55) 2307 24th av n, Al 6408
Meyer, Marion S (Ed57) 117 Lake, Wayzata
Meyer, Maurice W (Gr) 2118 Pillsbury av, Ke 2620
Meyer, Merle P (Gr) 2137 Commonwealth av, St P, Ne 3194
Meyer, Merlin E (A57) Centennial Hall, Ma 8158 (Brainerd)
Meyer, Richard E (IT58) 526 11th av se (Lake City)
Meyer, Richard P (A57) 1644 n Lilac dr, Ju 3766
Meyer, Robert E (IT58) Centennial Hall, Ma 8158 (Brainerd)
Meyer, Roger A (Md58) 619 Washington av se, Gl 2466 (Owatonna)
Meyer, Vernon M (Gr) 427 8th av se, At 2096
Meyerding, Charles E (Gr) 122 University Village, Gl 7284
Meyers, Annette R (Ed57) 1616 Hartford av, St P, Em 7208
Meyers, Donald A (A58) 3027 31st av ne, Gr 1169
Meyers, Edward A (Gr) 1520 se 6th, Li 9987 (Detroit, Mich)
Meyers, George L (IT57) 1616 Hartford av, St P, Em 7208
Meyers, Judson M (IT56) 5707 Lyndale av s, Co 0782
Meyers, Phillip H (Md55) 1730 Penn av n, Al 6537
Meyers, Richard E (A58) 5757 1st av s, Co 6570
Mezin, Michel (Gr) 515 Delaware, Ma 8158 (France)
Michaelis, Duane A (A58) 4600 44th av s, Pa 2-5742 (Little Falls)

Michaels, David (A56) 1300 se 5th, Ma 6611 (New York, N Y)
 Michaels, Stanley B (IT59) 8800 Girard av s, Bloomington, So 1-4139
 Michaelson, Susan M (A58) 5125 s Lyndale, Co 1655
 Michaelson, Charles H (IT57) 1542 Grantham, St P, Mi 5087
 Michaelson, Marjorie L (A55) 1542 Grantham, St P, Mi 5087
 Michaud, Doris C (Ed56) 320 Laurel av, St P, Ca 6-9674
 Michaud, Knox A (A58) 2712 14th av s, Du 8780
 Michel, Shirley A (N56) Powell Hall, Ma 8158 (Crookston)
 Michels, James J (D55) 180 University Village, Gl 2673 (Willmar)
 Michels, Karene A (Ed55) 215 11th av se, Ma 8158 (Mankato)
 Michie, James L (Md57) 329 se Union, Gl 1369 (Hibbing)
 Mickells, Donald N (A58) 2608 w 41st, Wa 4548 (Omaha, Neb)
 Mickelsen, Warren A (A58) 8120 Blaisdell av s, So 1-6889
 Mickelson, Carolee R (N58) Powell Hall, Ma 8158 (Mound)
 Mickelson, Harland S (Gr) 308 18th av se, Gl 7703 (Souris, N D)
 Mickelson, Jean E (A57) 1312 se 7th, Gl 2642 (Grand Rapids)
 Mickelson, Keith H (G55) 921 University av se, At 2257 (Faribault)
 Mickelson, Lee E (A55) 1211 6th, Gl 7753 (Biwabik)
 Micklus, Robert C (Ag55) (1796) Pioneer Hall, Ma 8158 (Lakefield)
 Middaugh, Dan G (A55) 4612 Colfax av s, Pl 1589
 Middlebrook, Anne C (A55) 26 River ter ct, Li 0934
 Middlebrook, John E (Gr) 2153-D Folwell, St P, Pr 3530
 Middlebrook, Margaret W (Ag58) (923) 26 River ter ct, Li 0934
 Midtbo, James A (Ag58) (1599) 5048 41st av s, Dr 5877
 Midtvedt, Harold L (A58) 501 se 5th, At 4774 (Lakeville)
 Miel, Margo K (G56) 918 se Fulton, Gl 2607 (Northfield)
 Mielke, Betty A (Ed56) 5541 Knox av s, Wh 7544
 Mielke, Herbert H (IT58) 525 11th av se, Gl 7747 (Redwood Falls)
 Mielke, John J (IT56) 224 se Cecil, Fi 3995
 Mielke, Paul E (IT55) 390 n Lexington pkwy, St P (Superior, Wis)
 Mielke, Thomas L (Ag55) (1632) 1021 25th av se, At 2992
 Mies, M Audrey (A58) 2101 Pillsbury av, Fi 3766 (Hastings)
 Miesnieks, Arija (Ag57) (1750) 431 se 5th, Fi 3800
 Miesnieks, Raimonds R (Gr) 431 se 5th, Fi 3800
 Mieszkuc, Bernard J (Gr) Centennial Hall, Ma 8158 (South River, N J)
 Mikelson, Janet K (A57) 5044 Penn av s, Wh 0283
 Mikes, Charlene R (A58) 1002 Marshall av, St P, Ca 5-9083
 Mikesh, James R (IT59) 3721 Blaisdell av s, Co 5066
 Mikesh, John E (IT56) 3721 Blaisdell av, Co 5066
 Milki, Robert T (Gr) 919 Essex, Gl 7228 (Hawaii)
 Mikkelsen, Janet E (A57) 4007 Queen av s, Wh 5552 (Milaca)
 Milkewicz, James E (IT56) 699 36½ av ne, Gr 4875
 Milashius, Joseph L (G56) 684 Virginia, St P, Ca 6-8714
 Milavetz, Robert J (A58) 1920 Bayard, St P, De 4095
 Milbrandt, Janette C (A57) 5232 46th av s, Dr 9027
 Milbrath, Cyril M (Gr)
 Milbrath, Gretchen L (A58) 2741 Inglewood, St Louis Park, Wh 3548 (Detroit Lakes)
 Milbrath, Robert O (IT56) 1515 University av se, Gl 1455 (Detroit Lakes)
 Milbrath, William A (Gr) 4230 39th av s, Du 9090
 Milch, Jorun B (Gr) Sanford Hall, Ma 8158 (Austria)
 Mildemberger, Angela T (Ed57) Powell Hall, Ma 8158 (Canada)
 Miles, Ellen R (FHS) 215 Melbourne av, Gl 5158 (Mineral, Va)
 Miletiich, Stephen J (IT59) 502 University Village, Gl 3171 (Duluth)
 Milley, David W (A58) 1314 se 8th, Gl 9937 (Atwater)
 Milkovich, Joseph J (IT58) Centennial Hall, Ma 8158 (Virginia)
 Mill, Lorna K (Ed55) Powell Hall, Ma 8158 (Sioux City, Iowa)
 Millar, Joy L (A58) 4651 Aldrich av n, Ju 1787
 Millard, Frederick D (IT56) MB-244 University Village, Gl 9114
 Millard, Josephine B (A55) 772 Linwood, St P, Ca 6-7702
 Miller, Alan C (B56) 1011 se 4th, Ge 9359 (Bismarck, N D)
 Miller, Alvin H (AS) 723 10th av se, Gl 2879
 Miller, Archie H (B55) 2809 Park av s, Re 4016
 Miller, Arthur C (G56) 1316 se 4th, Ma 9453
 Miller, Budd F (A57) 517 9th av se, Gl 5415
 Miller, Cardell E (IT56) 511 14th av n, South St P, La 7904
 Miller, Carol J (DH56) 691 Clear, St P, To 2407
 Miller, Carole A (OT56) 213 11th av se (Darwin)
 Miller, Carolyn M (MdT55) 329 Oak (Nashwauk)
 Miller, Charles F (Gr) 2167-I Folwell, St P, Pr 5217 (Salem, Ore)
 Miller, Clifford B (G56) 1781 Benson av, St P, De 6580
 Miller, David C (A58) 25 Natchez av
 Miller, David E (ITS) 6820 Excelsior blvd
 Miller, David L (A57) 506 s Oak (Fergus Falls)
 Miller, Diane V (A57)
 Miller, Don T (IT59) 2937 Bay, Wayzata
 Miller, Doris I (Ed55) 4517 Grand av s, Pl 1516
 Miller, Douglas A (A58) Pioneer Hall, Ma 8158 (Cando, N D)
 Miller, Elmo E (Gr) 335 e 8th, Shakopee
 Miller, Fay A (G55) 605 Oak, Li 1598 (Wadena)
 Miller, Florence B (Gr) 3315 Park av, Pl 5472 (Forest Lake)
 Miller, Forrest W Jr (G55) 3105 45th av s, Pa 2-6525
 Miller, Gene W (A58) Dining Hall Dorm, St P, Ne 5924 (Clarkfield)
 Miller, George C (Ed56) 3001 w 43rd, Wa 6031
 Miller, Glen C (A58) 32 Mounds blvd, St P, To 5300
 Miller, Gordon G (IT59) 291 s Syndicate, St P, Em 9998
 Miller, Harlan A (Ag58) (747) 1494 Grantham, St P, Mi 9355 (Crookston)

Miller, Harold D (Gr) 8519 4th av s, So 1-6017
 Miller, Harris E (Gr) 1214 Basswood av, Duluth
 Miller, Irene M (Ag57) (1167) 1115 e 24th, Ma 5093
 Miller, Irving L (Md58) 1021 e River rd, Gl 1744 (Chisholm)
 Miller, James D (Gr) 15 s Lexington pkwy, St P, Ca 5-0055 (Crookston)
 Miller, James G (A57) 2640 Cedar av s, Dr 1579
 Miller, James H (IT59) 4144 Shady Oak rd, Hopkins, Ho 7797
 Miller, Janet G (A57) 4301 Branson, Wh 3218
 Miller, Jerome M (IT57) 1018 Fremont av, St P, To 0555
 Miller, Jerry K (IT57) 1108 se 7th, Gl 7352 (Vailey City, N D)
 Miller, Joan J (Ed58) Sanford Hall, Ma 8158 (Western Springs, Ill)
 Miller, Joan M (Ed58) 3837 10th av s, Co 1546
 Miller, John E (Ed57) 3249 1st av s, Co 5557 (Kelliher)
 Miller, John H (Gr)
 Miller, John M (L58) Centennial Hall, Ma 8158 (Bagley)
 Miller, John M (Ed5) 1901 Roblyn, St P, Ne 1220
 Miller, John R (IT58) MB-320 University Village, Li 5976
 Miller, Joseph A (A55) 3600 Druid Lane, Wayzata
 Miller, Leah L (Ed55) 3304 Hennepin av s, Co 4046
 Miller, Maclynn H (D56) 901 e River rd, Gl 1489 (Watertown, S D)
 Miller, Marilyn J (Ed55) 1115 se 5th, Gl 1372 (International Falls)
 Miller, Marvin D (Ag58) (758) Dining Hall Dorm, St P, Ne 5924
 Miller, Mary A (B55) 1115 se 5th, Gl 1372
 Miller, Merridee K (Ed55) 25 Natchez av n
 Miller, Michael C (A58) 4728 Dominick dr, Hopkins, Ho 7720
 Miller, M JoAnne (A58) 100 3rd, Excelsior
 Miller, Patricia A (N55) Powell Hall, Ma 8158 (New Prague)
 Miller, Peter L (A55) 1320 Ashland av, St P, Pr 7681
 Miller, Richard A (A56) 211 w Maryland av, St P, Hu 9-5720
 Miller, Robert J (A58) Rt 2, Box 183, Mound (Wayzata)
 Miller, Robert R (A58) Rt 2, Box 128, Excelsior
 Miller, Ronald E (A58) 1636 McLean av, St P, Va 2991
 Miller, Ronald K (D57) 617 se Oak, Gl 5700 (Aitkin)
 Miller, Sally L (B56) 4001 Columbus av s, Pl 8839
 Miller, Sanna J (A58) 2327 Ellis av, St P, Pr 3076
 Miller, Sharron G A (A58) 5400 Wentworth av, Co 2246
 Miller, Tobia J (Ed56) 1290 Goodrich av, St P, Em 5768
 Miller, Walter E (Md58) 325 se Harvard, Gl 1319 (Great Falls, Mont)
 Miller, Walter J (A56) 5712 11th av s, Co 9720
 Miller, Walter P (Gr) Centennial Hall, Ma 8158 (Dickinson, N D)
 Miller, Warren C (IT59) Pioneer Hall, Ma 8158 (St James)
 Miller, Willard M (G55) 1222 e Como blvd, St P, Hu 9-7144
 Millers, Ruta (A57) 335 Carroll av, St P, Ca 6-3695 (Latvia)
 Millett, Katherine M (A56) 2159 Selby, St P, Mi 6569
 Milliman, Dwayne O (G55) 5628 Logan av s, Wh 3892
 Millington, Joan I (Ed55) 3505 Humboldt av s, Re 5704
 Millington, Patricia A (A57) 3505 Humboldt av s, Re 5704
 Millott, Thomas E (A56) 1520 se 6th, Li 9987 (Louisville, Ky)
 Mills, David R (A56) 5148 Upton av s, Wa 1852
 Mills, Donald A (IT59) 2915 14th av s, Du 7568
 Mills, Dorothy J (Ed56) Comstock Hall, Ma 8158 (Montevideo)
 Mills, George S (IT59) 2330 ne Filmore, St 1-9726
 Mills, Judson R Jr (Gr) 1615 se 6th, Gl 7713 (Shorewood, Wis)
 Mills, Russell H (G55) 4137 10th av s, Co 3503
 Milnar, Lloyd E (B55) 1897 Dayton av, St P, Pr 3533
 Milner, Beryl L F (Ed55) 119 w 15th, Hastings
 Milner, James R (IT57) Box 486, Willernie
 Milner, Nancy J (G55) 1720 Juliet, St P, De 4360
 Milsap, James W (AS) 302 n Kent, St P, Ca 5-8566
 Milstein, Bernard O (A57) 2924 18th av n, Ch 7309
 Milstein, Irwin T (G56) 1006 Morgan av n, Ch 6929
 Milton, MaryLee (A57) 3733 45th av s, Dr 9645
 Milton, Roy C (A55) 1419 Grantham, St P, Ne 4772
 Minard, Lee H (Ed56) 5259 Morgan av n, Ch 1305
 Mindrum, Beverly M (A58) 1019 University av se, Ma 9787 (Aitkin)
 Minehart, Janette F (PH57) 219 11th av se, Ma 8158 (Avoca)
 Miner, Andrew E (L55) 3435 Elliot av, Lo 8839
 Miner, Gloria J (A57) 1141 Norbert lane, St P, Em 9521
 Miner, Richard E (L58) 3435 Elliot av s, Lo 8839
 Miner, William F (A55) 3435 Elliot av, Lo 8839
 Minish, William H (IT59) 4031 Beard av, Robbinsdale, Hy 3061
 Mink, Walter D (Gr) 328 se Oak, Gl 1497
 Minkowycz, Teofila M (A57) 928 ne 2nd, Li 3402
 Minkowycz, Wolodymyr (IT59) 928 ne 2nd, Li 3402
 Minnis, Vernon F (IT56) 699 Jefferson av, St P, Ca 6-5293
 Minsor, Charles R (Ag58) (1466) 936 Goodrich, St P, Ca 6-4518
 Miqdadi, Alkassam H (B56) 1214 se 8th, Gl 5266 (Lebanon)
 Mira, Ovidio J (Gr) 603 se Oak, Ge 1108 (Nanuet, N Y)
 Mirsch, Marlene E (A56) 667 Jefferson av, St P, Ca 8-0816
 Miske, William R (G56) 1605 Lake Johanna blvd, St P, Ne 6914
 Miskowic, Deloris M (Ag58) (1455) 4015 ne 7th, St 1-1708
 Misslin, Robert A (Gr)
 Mitchell, Barbara A (OT56) Comstock Hall, Ma 8158 (Minneapolis)
 Mitchell, Brian J (IT59) 3716 Quail av n, Robbinsdale, Al 5163
 Mitchell, Earl N (Gr) 1409 se 6th, Gl 2284 (Centerville, Iowa)
 Mitchell, Edward J Jr (G56) Minnetonka Beach

- Mitchell, Emmett E (A58) 3344 Harriet av s, Lo 5823
 Mitchell, Glenn R (PH55)
 Mitchell, John R (G56) 1119 Joliet av, De 7158
 Mitchell, John U (A57) 1033 e River rd, Gl 2601 (Faribault)
 Mitchell, Marlene G (A57) 4606 Roggeman rd, Or 5-8302
 Mitchell, Maurice J (Ag57) (1740) 315 16th av se, Gl 7929 (Round Lake)
 Mitchell, Richard L (G56) 3225 Edgewood av, Wh 8612
 Mitchell, Robert C (L58) Centennial Hall, Ma 8158 (Princeton)
 Mitchell, Sandra L (A58) 2516 w 21st, Ke 2427
 Mitsoff, Janice M (A57) 727 15th av se, Gl 5276 (Forest Lake)
 Mittaree, Sommart (PHS) 1018 se Fulton
 Mittelstadt, Donald R (IT57) 2091-A Hoyt av, St P, Fr 4780
 Mittelstadt, Robert J (IT59) 1405 se 6th, Gl 1731 (Racine, Wis)
 Mittelstaedt, Dale R (Ed56) 2622 3rd av s (Waseca)
 Mitteness, Donna M (DH56) Sanford Hall, Ma 8158 (Benson)
 Mix, Nancy L (A57) Sanford Hall, Ma 8158 (Mountain Iron)
 Miyasaki, Shuichi (L58) 600 16th av se (Hawaii)
 Mizuno, Akira (Gr) 2220 Seabury av, Ma 2641 (Japan)
 Mizuno, Nobuko S (Gr) 1282 Hewitt av, St P, Mi 7493
 Mlinar, Dale V (IT57) Eddy's Lane, Rt 2, Hopkins, Ho 5730
 Mlinar, Joseph P (Md57) 329 se Union, Gl 1369 (Spring Valley)
 Moberg, Keith (A57) 5515 Pleasant av s, Lo 5550
 Moberg, Mary L (Ed58) 4556 Portland av, Lo 0522
 Moberg, Stanley H (B55) 2018 Irving av s, Ke 3619
 Mock, Miles M (AS) 4224 Golden Valley rd, Ju 6197
 Mockenhaupt, Robert R (IT55) 400 n Roy, St P, Mi 5240
 Mockey, Frank T (IT59) 629 Washington av se, Gl 9223 (Chisholm)
 Modeen, George D (G56) 2006 Laurel, Li 4646
 Modelevsky, Herbert M (Md56) 1257 Edgcombe rd, St P, De 7117
 Modell, Jerome H (Md57) P-34 University Village
 Modig, Eugene O (B55) 1751 Frost av, St P, Va 5842
 Modig, Gerald R (UC55) 1751 Frost av, St P, Va 5842
 Modisett, Eldon L (Gr) 219 University Village, Gl 2087
 Moe, Ernest L (Ed55) 820 Washington av se, Gl 5827
 Moe, Frederick J (B56) 1009 University av se, At 3082 (Dassel)
 Moe, Gerald A (A58) 5353 46th av s, Dr 4295
 Moe, Kathryn L (A55) Comstock Hall, Ma 8158 (Virginia)
 Moe, Louise M (A55) 591 Des Noyer av, St P, Ne 6236
 Moe, Orlean R (IT55) MB-270 University Village, Ge 2755 (Willmar)
 Moe, Orville D (IT58) 735 Montana av e, St P, Va 4533
 Moe, Paul G (Md56) 329 se Union, Gl 1369 (Granite Falls)
 Moe, Philip J (A58) 4521 York av n, Hy 8180
 Moe, Walter B (IT58) 1601 University av se, Gl 7916 (Twin Valley)
 Moe, Walter W (Md57) 591 Des Noyer, St P, Ne 6236
 Moe, Yvonne G (A58) 909 se 4th, Br 3765 (Taylors Falls)
 Moeglein, Diane M (A57) 3700 Xerxes av n, Hy 2371
 Moen, Agnes V J (Ed56) 745 se Superior, Gl 2348
 Moen, Charles M (A58) 4244 27th av s, Pa 2-2265
 Moen, Frithjof G Jr (D56) 4244 27th av s, Pa 2-2265
 Moen, John C (A57) 2834 ne Fillmore, Gr 2700
 Moen, Lowell J (IT57) 4244 27th av s, Pa 2-2265
 Moen, Robert A (Ag58) (1045) 1721 University av se, Gl 1708 (Shooks)
 Moffatt, Robert J (D58) 901 e River rd (Morris)
 Moffitt, James P (G56) 1240 Toledo av n, Golden Valley, Ju 4132 (Mound)
 Mogard, Alan A (Ag58) (765) 5153 Camden av n, Hy 8803
 Mogck, Alan D (A57) 5300 Irving av s, Wh 5237
 Mogen, Donald C (Gr) 1515 University av se, Gl 7607 (Rochester)
 Mohamed, Hosni A (Gr) 1416 Raymond av, St P, Pr 5265 (Egypt)
 Mohan, Wayne P (A57) 219 se Harvard (Winona)
 Moher, William D (G55) 2401 Cromwell dr, Wh 0955
 Mohlke, George C (A55) 208 Oakwood rd, Hopkins, Ho 4751
 Mohr, Coenraad L (Gr) 1615 se 6th, Gl 7713 (South Africa)
 Mohr, Darrold W (Ed56) 1520 se 4th
 Mohr, Hubert C (Gr) 2089 Carter, St P (Bryan, Tex)
 Mohrbacher, Robert D (IT58) 4500 31st av s, Pa 2-2937
 Moilanen, Joan L (A57) 1390 Shryer av w, St P, Mi 8606
 Moir, Leon A (G55) 5829 Elliott av, Fl 3365
 Moir, Ronald E (A56) 5829 Elliott av s, Fl 3365 (Kent)
 Moisse, William (AS) 5616 Bloomington av s, Lo 1860
 Mokrzycki, Edmund J (IT58) 341 e Maryland, St P, To 0179
 Molberg, Beatrice C (Gr) 736 se Superior, Fl 1639
 Moldenhauer, Joyce L (OT56) Comstock Hall, Ma 8158 (Chicago, Ill)
 Moline, David J (IT57) 4450 Beard av s, Wa 6065
 Moline, George R (A58) 5852 Fremont av s, Fl 7061
 Moline, James R (A57) 1615 Lafond av, St P, Mi 3475
 Moline, Willard L (IT58) 1300 se 5th, Ma 6611 (Harris)
 Molitor, Robert M (A55) 4020 Utica av, St Louis Park, Wa 2-1860
 Molitor, Michael V (A57) 525 11th av se
 Molke, Vonice A (Ed56) 4370 Wooddale, Wa 7298
 Moll, Barbara K (Ed55) 4816 Oakland av s, Co 8205
 Moll, Eugene A (D58) 4816 Oakland av s, Co 8205
 Moll, Jean J (Ed55) 417 11th av se, Li 2359 (Moorhead)
 Moll, Laverne D (IT58) 1412 Portland av s, Ma 6917 (Alexandria)
 Moll, Marvin R (Gr) Lindstrom
 Mollan, Robert W (Ed5) 5440 Colfax av s, Re 2964
 Mollau, DuWayne E (Ag58) (813) Dining Hall Dorm, St P, Ne 5924 (Waconia)

Molnau, Paul S (Ed57) 1280 St Anthony, St P, MI 1289 (Hopkins)
 Molzahn, Clifford D (Gr) 1640 Portland av, St P, MI 5633
 Mommaerts, Louis H (IT58) Centennial Hall, Ma 8158 (Green Bay, Wis)
 Momsen, Ruth M (Gr) 1287 Goodrich, St P, Pr 4739
 Monack, Alfred Jr (Ag58) (877) 416 Outlook av, South St P, La 4820
 Mondale, Walter F (L57) 1695 Hewitt av, St P, Pr 6081
 Monette, Edward O (Gr) (New Richmond, Wis)
 Mongeau, Jean L (A58) 2015 James av s, Ke 0864 (Fairmont)
 Monies, C Suzanne (Ed56) 1100 w Minnehaha pkwy, Co 1621
 Monk, Emy L (EdS) 1812 Clinton av s, Li 6251
 Monnie, James B (Ag58) (836) 1401 se 6th (Browerville)
 Monroe, Henry R (A58) 534 Capitol Blvd, St P, Ca 2-2940
 Monson, Barbara J (A56) Burr Oak Farm, Rt 3, Box 117, Anoka, Ga 9153
 Monson, Darwin J (IT59) Pioneer Hall, Ma 8158 (Belview)
 Monson, David R (IT55) Pioneer Hall, Ma 8158 (Belview)
 Monson, Dianne L (Ed56) 5520 41st av s, Pa 2-6958
 Monson, Donald R (IT57) 963 Hall av, St P, Ca 4-0723
 Monson, Gretchen C (Ag55) (799) 1128 se 6th, Gl 1181 (Fergus Falls)
 Monson, Madeline B (EdS) 315 w 50th, Co 2796
 Monson, Margaret E (A57) 326 s Hamline, St P, De 6452
 Monson, Marvin E (G56) 1289 Hague av, St P, MI 2142
 Monson, Norman T (A55) 635 ne Summer, Ge 4363
 Monson, Robert D (Ag56) (1877) 97 Kent, St P, Ca 6-1982 (Lake Mills, Iowa)
 Monson, Rudolph W (IT57) 2599 Lexington av n, St P (Duluth)
 Montgomery, Robert W (G56) 899 Fuller, St P, Ca 6-6652
 Montreuil, James L (G56) 5544 14th av s, Lo 1459
 Montrose, Sandra M (A56)
 Montzka, Glen M (Ag55) (1237) 1008 e Lawson, St P, Va 3688
 Montzka, Harold L (Ed58) 1014 Fremont av n, Al 8098 (Morris)
 Montzka, James D (G55) 1247 Blair av, St P, Ne 3364
 Moodie, Robert W (Ag57) (1241) Rt 1, Lake Elmo, Vi 4-5817
 Moodie, Thomas W (Gr) 30 Lawn ter, Or 5-7898
 Mooers, Ronald D (A56) 3948 Snelling av s, Dr 2438
 Mook, Inge E (Gr) Ancker Hospital, St P, Ca 2-7341 (Germany)
 Moon, Harley W (Ag58) (1450) Dining Hall Dorm, St P, Ne 5924 (Balaton)
 Moon, John W (L57) Centennial Hall, Ma 8158 (Duluth)
 Moon, Rosemary A (A58) 3300 42nd av s, Dr 6696 (Byron)
 Moon, William D (A58) 5452 30th av s, Pa 2-0824
 Moonan, Willard J (A56) 1293 Grand av, St P, De 1600
 Mooney, Joan M (Gr) 2443 3rd av s, Li 1655
 Mooney, Richard C (EdS) (Maple Plain)
 Moore, Bruce G (A58) 2134 Randolph, St P, De 4270
 Moore, Clay R (L57) 2309 Newton av s, Ke 7573
 Moore, Colleen C (B56) 3717 5th av s, Co 0292
 Moore, C Vickrey (A58) 200 Interlachen rd, Hopkins, Ho 4112
 Moore, Donald S (Gr)
 Moore, D Stanley (Gr) 5317 York av s, Wa 4988
 Moore, Emmett B Jr (Gr) Centennial Hall, Ma 8158 (Pullman, Wash)
 Moore, Geraldine A (PH55) 829 s 8th, Ma 7696
 Moore, Gerry B (A58) 4120 Garfield av s, Lo 0667
 Moore, Helen M (A55) 909 se 4th, Ge 8026 (Duluth)
 Moore, Jeff R (Gr) 711 Washington av se, Gl 7862
 Moore, John F (G55) 5333 Dupont av s, Re 7572
 Moore, John G (A58) 2309 Newton av s, Ke 7573
 Moore, Judith E (A57) 1025 se 6th, Gl 1863 (Jeffers)
 Moore, Kenneth V (Gr) 2222 Pillsbury, Ke 4155 (Emporia, Kan)
 Moore, Marcia L (Ed55) 6932 Oakland av, Ro 9-5566
 Moore, Mary J (G55) 5333 Dupont av s, Re 7572
 Moore, Robertson (L55) 339 Mt Curve Blvd, St P, De 3268
 Moore, Sara R (A55) 770 Fairmount av, St P, Ca 6-4262
 Moore, Walter B (G56) 1840 Eleanor, St P, De 4243
 Moore, William W (IT56) 2127-G University Grove e, St P, Pr 7651
 Moorhead, Gene D (A57) 1504 s Wilshire dr, Or 5-8753 (Hopkins)
 Moosbrugger, Charles A (IT56) 118 Western av, St P, Ca 7-5701
 Moot, A Lloyd (Gr) 1015 se 6th, At 4447 (Canada)
 Moo-young, Frederick N (Gr) 728 10th av se, Fl 5154 (Jamaica)
 Moquist, Harvey G (IT57) 316 se Ontario (Center City)
 Moran, Beverly M (A57) 3522 Bryant av n, Al 9761 (Bemidji)
 Moran, Clifford M (Gr) Centennial Hall, Ma 8158 (Duluth)
 Moran, Daniel J (GS) 1720 Dupont av s, Ke 2718
 Moran, John W (IT57) St Paul Park, La 9496
 Moran, Lawrence K (IT57) 4621 40½ av, Robbinsdale, Ch 5611
 Moran, Patricia L (A58) 520 Pleasant av, St Paul Park, La 9496
 Moran, William D (A57) 2822 Oliver av n, Al 2154
 Moravec, Terrence D (IT59) Pioneer Hall, Ma 8158 (Taylors Falls)
 Moreen, Paul R (G56) 5301 37th av s, Dr 6314
 Morehead, Allen L (IT59) 1847 Beckman av, St P, Ne 8452
 Morehouse, LaNore (EdS) 5137 28th av s, Pa 2-8078
 Moren, Lee N H (Ed56) 3422 e 42nd, Dr 5688
 Morford, William J (PH55) San Jose Hospital, San Jose, Calif (Syracuse, N Y)
 Morgan, Anita D (AS) North Oaks Farm, St P, Iv 4-1453
 Morgan, Earl M (A55) 1729 LaSalle av, Li 1971
 Morgan, Frank B (IT57) Centennial Hall, Ma 8158 (Biwabik)
 Morgan, George F (VMd58) (1814) 1721 University av se, Gl 1708
 Morgan, Harriet A (Ed57) 4117 Ewing av s, Wa 2040

Morgan, Helen I (A55) 4117 Ewing av s, Wa 2040
 Morgan, James W (B55) 1029 se 4th, Li 3857 (St Paul)
 Morgan, Philip F (A56) 4226 Alden dr, Wh 6818
 Morgan, Rae A (Ag57) (1461) 5536 10th av s, Lo 1228
 Morgan, Ronald C (A58) 3429 42nd av s, Dr 1798
 Moriarty, Donald F (Gr) 2220 Clinton av s, Ge 2418
 Morin, Nancy C (Ed55) 2711 Brighton av ne, Gr 7953
 Morine, Edward F (Ag56) (1327) P-42 University Village, Gl 1748
 Morine, Shirley A (Ag58) (1318) P-42 University Village, Gl 1748 (Cambridge)
 Moritz, Doris C (Ed57) 1122½ s 6th, Li 1877 (Buffalo Lake)
 Mork, BarBara A (A58) Sanford Hall, Ma 8158 (Mora)
 Mork, Marilyn L (AS) 3323 Major av n, Hy 0514
 Morken, Carol J (Ag58) (1382) 2857 Dellwood, St P, Pr 1210 (Climax)
 Morken, Meredith I (A58) Sanford Hall, Ma 8158 (Crookston)
 Morneau, Julie A (A57) 22 e 49th, Re 1155
 Mornik, Marilyn H (A58) Sanford Hall, Ma 8158 (Slayton)
 Moroney, Richard D (IT59) 7 Lincoln, White Bear
 Moroni, Theresa R (Ed56)
 Morrill, Richard B (IT58) 224 se Walnut, Gl 1424 (Bronxville, N Y)
 Morris, Carol L (A57) 1121 se 5th, Gl 1381 (Tampa, Fla)
 Morris, Daryle D (IT58) 330 11th av se, Gl 2044 (St Charles)
 Morris, James K (AS) 211 Woodlawn, St P, De 5263
 Morris, John R (Ag58) (804) 1499 Hythe, St P, Ne 1938 (Lafayette)
 Morris, Lyle R (A58) 4714 Winterset dr, Hopkins
 Morris, Mylon B (D58) 512 se Delaware, Gl 9848 (Duluth)
 Morris, Nancy A (N58) 1005 University av se, Br 3572 (Denver, Colo)
 Morrison, Harry L (IT56) 3027 35th av s, Du 5364
 Morrison, Julia M (A57) 309 se 4th, Ge 1755
 Morrison, Richard S (A58) 397 Smith av n, St P, Ca 2-6050
 Morrissey, John P (Ag58) (1757) 1768 Laurel av, St P, Ne 6620
 Morrissey, Leo J (G55) 501 Ada, St P, Ca 8-3513
 Morrow, Sharon A (Ed56) 5054 Zenith av s, Wa 2-0458
 Morse, Norval O (D55) 1634 Hartford av, St P, Em 7678
 Morse, Robert M (A56) Pioneer Hall, Ma 8158 (International Falls)
 Morsette, Keith R (A58) 4312 Vincent av n
 Morstad, M Janet (N55) Powell Hall, Ma 8158 (Minneapolis)
 Morstead, Paul F (IT55) 2322 Vincent av n, Al 1181
 Mortensen, Alis M (Ed57) 1925 Penn av s, Ke 2327 (Tyler)
 Mortensen, James K (A57) 520 Washington av se, Gl 2071
 Mortensen, John W (B55) 525 s Saratoga, St P, De 3946
 Mortensen, Norval (Md56) 317 se Union, Gl 1839 (Tyler)
 Mortensen, Robert B (B55) 1596-D Timberlake rd, St P, Hu 8-1825
 Mortensen, William W (A58) 432 Fry, St P, Ne 3569
 Mortenson, Marjorie A (A58) 208 12th av se, Ma 8158 (Benson)
 Mortenson, Robert M (A58) 6507 43rd av n, Or 7-6127
 Mortl, Michael F (A57) 3552 44th av s, Pa 2-1357
 Morton, Russell M (A57) 103 Bates av, St P, To 4064
 Morton, Willard E (A57) P-13 University Village, Gl 3014
 Moselle, Jack (A57) 617 17th av se, Li 8091
 Moser, James R (A55) 330 11th av se, Gl 2044
 Moses, James A (IT59) 1721 University av (Elmore)
 Mosher, Frederic W (A55) 317 17th av se, Gl 2411 (Pease)
 Moskowitz, Arlene J (A55) Comstock Hall, Ma 8158 (Omaha, Neb)
 Moss, Lowell H (IT55) 1407 se 4th, Gl 5064 (Rushmore)
 Moss, Michael M (G56) 914 Oliver av n, Al 4957
 Mossefin, James V (B56) 309 se Union, Gl 1560 (Argyle)
 Mott, Janet A (A57) 4415 Abbott av s, Wh 2037
 Motz, Jerry R (B56) 3245 40th av s, Du 6398
 Moulton, Bruce A (A57) 1617 University av se, Gl 1114
 Mount, Guy Jr (PH55) 330 Oak Grove (Oregon City, Ore)
 Moy, Ervin E (A56) 897 Snelling av s, St P, De 6515
 Moy, William A (IT55) 2117 Palace av, St P, De 3419
 Moya, Roger J (A57) 1617 10th av s, Br 1484
 Moyer, Betty J (Ed56) 820 Washington av se, Gl 2923
 Moyer, Donald G (Md55) 3104 3rd av s, Pl 7518
 Moyer, Jacqueline A (A57) 1920 Lowry av ne, St 8-2009
 Moyer, Lyman C (L58) 400 10th av se, Fi 2081 (Paynesville)
 Moyer, William H (Ag58) (1913) Pioneer Hall, Ma 8158 (Fargo, N D)
 Moynagh, Eugene E Jr (Gr) 617 Portland av, St P, Ca 6-1656
 Moynagh, Patricia A (A57) 1378 Lincoln, St P, De 4696
 Moynagh, Walter J (A57) 3908 Harriet av s, Re 1600
 Mozey, Ronald G (G56) 4247 Girard av n, Ch 1107
 Mozey, William B Jr (A56) 4247 Girard av n, Ch 1107
 Mraz, Barbara A (Ed55) 707 36th av ne, St 8-6451 (Brainerd)
 Mrugala, Ronald J (IT59) 1912 ne Marshall, St 1-4036
 Mryczko, Jaroslav (P56) 1335 Dayton, St P
 Muchow, Gene C (Md57) 719 5th av se, At 6798
 Mudgett, Albert G (Gr) (Coleraine)
 Muehlberger, Thomas J (A58) 709 Farrington, St P, Ca 5-6066
 Muehlstedt, Carol A (A58) 743 w County rd C, St P, Hu 9-5320
 Mueller, Charlotte W (EdS) 1989 Pinehurst, St P, Em 9961
 Mueller, Donald I (Ag57) (1133) 4056 23rd av s, Pa 2-4582
 Mueller, Donald L (A57) 4515 Snelling av s, Pa 2-5608
 Mueller, Gustav A (A57) 819 University av se
 Mueller, Mernes M (A55) 326 Brimhall, St P, Em 7634
 Mueller, Paul H (IT58) 330 11th av se, Gl 2044 (St Charles)

Mueller, Paul R (P56) 836 Ohio, St P, Ca 8-0713
 Mueller, Robert J (IT58) 1131 ne 6th, Ge 7252
 Mueller, Theodore J (A58) 544½ Cross, Anoka
 Mueller, Thomas L (A58) 434 ne Madison, Ge 5167
 Mueller, William G (IT57) 818 se Beacon (Watertown)
 Muesing, Mark A (A55)
 Muggaberg, Kathryn J (Gr) 1245 Hamline av n, St P, Mi 5623
 Muhich, Eugene G (IT55) Centennial Hall, Ma 8158 (Eveleth)
 Muhly, James D (IT59) 5025 40th av s, Pa 2-3169
 Muir, Diane (MdT55) 329 10th av, At 0389
 Muir, Ross M (L58) 1318 se 7th (Jackson)
 Mukherjee, Asim K (Gr) 1523 se 6th, Gl 2039 (India)
 Mulally, Alpha M (AS) 535 Montrose lane, St P, Em 6328
 Mulcahy, Gerald R (MdT55) 686 Glendale, St P, Mi 5172
 Mulder, John R (Md58) 414 se Harvard, Gl 7006 (Salmon, Idaho)
 Muldoon, John O (A57) Pioneer Hall, Ma 8158 (St Cloud)
 Mulholland, Kenneth H (AS) 202 McBoal, St P, Ca 4-9298
 Mullally, William F (D57) 2173-G University Grove e, St P, Mi 9916 (Aberdeen, S D)
 Muller, Jerome R (D56) Centennial Hall, Ma 8158 (Gibbon)
 Muller, John B (G56) 3401 ne Johnson, St 8-3860
 Mulligan, Lee G (A56) 1912 e 26th (Avon, N Y)
 Mulligan, Livingston T (AS) 1912 e 26th (Avon, N Y)
 Mulligan, Patrick B (A57)
 Mullin, Gerald T Jr (Md58) 4314 Xerxes av n, Ch 3026
 Mullin, James A (B56) 4314 Xerxes av n, Ch 3026
 Mullin, Kenneth H (Ag58) (1378) Dining Hall Dorm, St P, Ne 5924 (Elgin)
 Mullin, Robert (Ag58) (746) Pioneer Hall, Ma 8158 (Bertha)
 Mullin, William E Jr (L58) 15 Paddock rd, Mo 9-9148
 Mulvahill, John E (Md57) 2509 35th av s, Pa 1-1596
 Mulvahill, Peter J (L58) 329 se Union, Gl 1369 (Hibbing)
 Mulvaney, Susan D (Ed56) 823 w Minnehaha pkwy, Pl 9020
 Mulvey, Shirley (A57) 306 w Elm, Stillwater
 Mumm, Donald G (IT58) Pioneer Hall, Ma 8158 (Lidgerwood, N D)
 Mundt, Betty L (N55) Powell Hall, Ma 8158 (Rochester)
 Munger, Sherry M (G56) 2845 Irving av s, Pl 0902
 Munnig, Robert W (G56) 3932 44th av s, Pa 2-3738
 Munnig, John H (Ag56) (1929) 2901 Douglas dr, Hy 4460
 Munnings, John E (A57) 2411 Pleasant av, Ke 1436 (Superior, Wis)
 Munnis, Robert C (Gr) 5357 44th av s, Dr 9540 (Chicago, Ill)
 Munro, Arlene C (A57) 1115 se 5th, Gl 1372 (International Falls)
 Munson, Dale R (A57) 516 8th av se, At 9537 (Cannon Falls)
 Munson, Donald W (IT58) 720 6th av se (Jordan)
 Munson, H Eugene (Ag57) (1245) Rt 1, Savage
 Munson, Jack E (IT57) 5152 York av s, Wh 1495
 Munson, Janet M (A57) 4744 York av s, Wh 3772
 Munson, John D (A58) 3124 e 24th, Du 2162
 Munson, Marilyn F (A56) 2069 Carroll av, St P, Mi 9340
 Munson, Rachel F (Ag58) (1381) 2117 Dudley av, St P, Mi 4835 (Atwater)
 Munson, Robert G (A58) 901 se 4th, Ge 2889 (Red Wing)
 Munt, Ralph D (G55) 317 18th av se, Gl 1103 (Thief River Falls)
 Munter, Marlin A (IT56) Pioneer Hall, Ma 8158 (Minneapolis)
 Munzenrieder, Thomas V (A58) 126 Wood, Mahtomedi
 Murch, Constance H (Ag57) (1625) 4609 Zenith av s, Wh 1204
 Murk, Donald W (A58) Pioneer Hall, Ma 8158 (Battle Lake)
 Murk, Ruth M (Ag58) (824) Brewster Hall, St P, Ne 5304 (Richville)
 Murnane, Roger T (IT57) 5042 Gladstone av s, Lo 7257
 Muronaka, Albert N (D57) 961 Edmund, St P, Ca 5-4974
 Murphey, Marianne I (A57) 5440 n 4th, Ch 1487
 Murphey, Robert J (A57) 5440 n 4th, Ch 1487
 Murphy, Daniel J (G58) 1821 Carroll av, St P, Pr 6547
 Murphy, Dennis J (IT59) 5140 35th av s, Dr 7587
 Murphy, Edward H (A57) 1206 se 5th, Gl 5941 (St Paul)
 Murphy, Edwin D (A56) Centennial Hall, Ma 8158 (Blue Earth)
 Murphy, Gordon J (Gr) 895 19th av se, Gl 2434
 Murphy, Gordon S (Gr) 4333 12th av s, Co 0056
 Murphy, Janet D (G55) 707 se Delaware, Gl 5885 (Thorp, Wis)
 Murphy, Jerold (A57) 5140 35th av s, Dr 7587
 Murphy, Jerome B (A58)
 Murphy, Jerome J (Ag57) (1588) 1277 Scheffer av, St P, De 2280
 Murphy, Joan C (A55) 4217 Xerxes av s, Wa 6988
 Murphy, Joan M (Ed57) 3943 Washburn av n, Ch 5528
 Murphy, John F (L58) 1115 se 5th (St Cloud)
 Murphy, Lorraine A (Ed55) 3225 Fremont av s, Lo 8284
 Murphy, Martin M (G56) 2730 Hennepin av, Re 7264 (Willmar)
 Murphy, Mary Jo (A55) 4335 Chowen av s, Wa 6560
 Murphy, Maurice P (G56) 1109 23rd av n, Hy 1659
 Murphy, Michael J Jr (B55) 1429 se 6th, Gl 2290 (Ely)
 Murphy, Ned C (Ag58) (1749) 1277 Scheffer, St P, De 2280
 Murphy, Terrence J (Gr) St Thomas College, St P
 Murphy, Thomas O (Gr)
 Murphy, William H Jr (Gr) 1491 Alameda, St P, Hu 9-0597
 Murray, Audrey J F (UCS)
 Murray, Clayton B (A56) 720 15th av se, Gl 3676 (Hibbing)
 Murray, Duane M (Ag57) (1421) 1110 se 6th, Gl 5216 (Elk River)
 Murray, Elaine D (Ed57) Comstock Hall, Ma 8158 (Detroit Lakes)
 Murray, Elaine P (EdS) Comstock Hall, Ma 8158 (Grand Forks, N D)

Murray, Gail N (A56) 720 15th av se, Gl 3676 (Hibbing)
 Murray, James B (IT58) Centennial Hall, Ma 8158 (Donaldson)
 Murray, Joe H (ITS) 3631 Huntington av, Wa 6912
 Murray, John A (L58) 1164 Ashland, St P, Ca 5-1724
 Murray, John E (G56) 10501 Chowen av s, So 1-6022
 Murray, John J (Ag57) (1662) Dining Hall Dorm, St P, Ne 5924 (Hastings)
 Murray, Lucy E (A57) 1717 Logan av s, Ke 5687
 Murray, Myrtle S (EdS) 4308 3rd av s, Co 5183
 Murray, Robert A Jr (Md56) 329 se Union, Gl 1369 (Hibbing)
 Murray, Thomas W (A57) 1061 Sherburne av, St P, Ca 5-8106
 Murray, William A (A57) 1206 se 5th, Gl 5941 (Ebro)
 Murray, William F (G55) 301 se 6th, At 5768
 Murri, Riley K (D58)
 Murtaugh, Robert J (Md55) 405 7th av se, At 7758
 Murtha, Donald E (Gr) 1405 Yale pl, Fi 3229
 Musgrave, Walter E (IT59) 1316 se 4th (Red Wing)
 Musgrove, Phillip L (G56) 4534 Drew av n
 Musial, Henry J (G55) 1601 ne California, St 8-0194
 Musielewicz, Ted R (AgS) (1859)
 Musson, Mary M (A58) 3416 Humboldt av, Re 8163
 Mutch, Milton G (Md55) 1010 University av se, At 4708
 Mutchmor, John A (Gr) 2317 Priscilla, St P (Canada)
 Muzik, Conrad M (A58)
 Myers, Cecil E (IT58) 314 10th av se, Fi 3730 (Fairmont)
 Myers, Collin K (IT59) 314 10th av se, Fi 3730 (Fairmont)
 Myers, David D (VMd57) (576) 942 15th av se, Gl 1749 (Morris)
 Myers, David I (Ed57) 316 17th av se, Gl 2790 (Dodge Center)
 Myers, David R (A57) 1186 w County rd B, St P, Hu 9-2238
 Myers, Leah T (A58) Sanford Hall, Ma 8158 (St Paul)
 Myers, Lucy J (A57) Sanford Hall, Ma 8158 (Duluth)
 Myhre, Audrey A (G55) 2646 Girard av n, Hy 3717
 Myhre, David W (Ag56) (1655) 1444 Arona, St P (Battle Lake)
 Myhre, Douglas E (B55) 3321 32nd av s, Dr 7904
 Myhre, Douglas R (IT59) 201 19th av n, Hopkins, Ho 2484
 Myhre, June P (G55) 4120 28th av s, Du 6743
 Myhre, Margaret M (A55) 2646 Girard av n, Hy 3717
 Myhre, Sonja K (A56) 5305 Kellogg av, Wa 9460
 Mykleby, Donald B (G56)
 Myran, Duane C (IT58) 4029 Snelling, Dr 5201
 Myren, Juliette I (AgS)
 Myriantopoulos, Ntinos (Gr) 3519 Emerson av s, Re 6081 (Cyprus)
 Myriantopoulos, Polynikis (A57) 3519 Emerson av s, Re 6081

N

Naadel, Joa Mai (A57) 2919 s 9th, Fi 3802
 Nabors, Kenneth L (Gr) 431 se 5th, Fi 3800 (St Louis, Mo)
 Nachtigal, Donald O (VMd55) (577) 2293½ Hillside, St P, Pr 6016 (Academy, S D)
 Nadeau, Jacqueline M (G56) 1311 Hubbard, St P
 Naegele, Ronald A (A58) 4022 ne 7th, Gr 1614
 Naeseth, Roger W (Ag57) (1627) Pioneer Hall, Ma 8158 (Wanamingo)
 Naftalin, Neil T (BS) 610 e Minnehaha pkwy, Lo 4612
 Nagasawa, Herbert T (Gr) 171 University Village, Gl 7448
 Nagel, Gerald L (A58) 314 10th av se, Fi 3730 (Wykoff)
 Nagle, John P (Gr) 7301 15th av s, Ro 9-8288
 Naglestad, H Joan (Gr) 3534 12th av s, Dr 3316
 Nagobads, Ilgvars J (Gr) 1411 se 7th, Gl 3454 (Latvia)
 Nagorny, Gerhard (L57) 1056 13th av se, Gl 9882
 Nagorske, Herbert (A58) 235 20th av s, Li 9834 (Bingham Lake)
 Nahinsky, Irwin D (Gr) 1312 Penn av n
 Naiditch, Sanford I (A57) 758 Macalester, St P, De 6502
 Naidu, Rangaswamy L (Gr) Mt Sinai Hospital, Fi 1698 (India)
 Nair, Padmanabhan N (Gr) 1421 n Cleveland, St P, Mi 7415 (India)
 Naitoh, Yoshimasa (Gr) 712 15th av se, Gl 2620 (Japan)
 Nakaeda, Grace S (Ed55) Comstock Hall, Ma 8158 (Hawaii)
 Nakamura, Yoshiro (L57) 64 se Bedford, Gl 7088
 Nakashima, Dorothy M (Gr) 1000 University av se, Ge 9621
 Nakasone, Edwin M (L57) 1600 Ford pkwy, St P, De 1761
 Nambara, Keiko (Gr) 2536 Pillsbury av s, Pl 2001 (Japan)
 Namias, Jacques A (D56) 405 se Oak, Gl 5763
 Nansen, Orris D (A55)
 Napier, Alastair I (Gr)
 Napp, Duane T (Ed56) 1721 University av se, Gl 1708
 Nappe, Evelyn S (PH55) 615 e 16th, Ll 3020 (Forest City, Iowa)
 Narog, John R (A57) 1701 Adams, St 1-4666
 Naros, Jack A (Md57) 1021 e River rd, Gl 1744 (Hibbing)
 Narum, Robert L (A58) 1040 13th av se, Gl 3668 (Erskine)
 Narveson, Norma E (Ed56) 2000 s 8th, Br 8657
 Nasarenko, Wolodymyr (IT59) 917 18½ av ne, St 8-8457
 Nash, John H (ITS) 4724 ne 5th, Su 8-8554
 Nass, Beverly A (Ed56) 4533 Minnehaha av s, Du 6849
 Nath, Robert H (IT59) 3036 Nevada av, Mo 9-7497
 Nathan, Marie C (A58) 511 se Ontario, Gl 1504 (Millville, N J)
 Natvig, David A (A55) 1815 University av se, Gl 5986 (Mankato)

Naumann, Miriam K (Md58) 1018 se 4th, Ge 1590
 Nayyar, Robyn G (N55) 1308 se 7th, G1 2190
 Nayyar, Som Nath (Md57) 1308 se 7th, G1 2190 (India)
 Neal, Claiborne H (IT58) 809 Aldrich av n, Ch 9839
 Neamy, James W (IT59) 3171 Lexington av n, St P, Iv 4-1367
 Nearman, David H (Ag57) (1226) 1485 Cleveland av n, St P, Ne 3196 (St Cloud)
 Nebel, Walter H (IT59) 2104 Palace av, St P, Em 7496
 Nebelthau, Mary S (Ed58) 5405 Beard av s, Wa 2960
 Neby, Theodore A (A57) 3744 16th av s (Alexandria)
 Nechas, Gayle L (A58) 2647 Garfield av, Co 5593
 Nechas, Gloria M (A57) 2647 Garfield av s, Co 5593 (St Cloud)
 Needham, Susan M (A58) 1610 Minnehaha av e, Du 2259
 Needler, William C (Gr) 1505 2nd av s (Evansville, Ind)
 Neeley, Victor I (IT59) RFD Marine on the St Croix
 Nehorayan, Said (Gr) 623 13th av se, G1 1195 (Iran)
 Neibling, Joan M (Ag55) (678) 5229 15th av s, Lo 5591
 Neibling, Margaret J (Ag55) (677) 5205 16th av s, Pa 2-0632
 Neidermier, Barbara M (G55) 1211 Fauquier av, St P, Vi 4-4474
 Neigebauer, Norma M (A58) 1046 15th av se, G1 2280 (Owatonna)
 Neilson, Douglas A (IT59) 5340 Nokomis av, Du 6917
 Nelmark, Lawrence A (IT57) 710 Vincent av n, Ch 8290
 Nelsen, Alfred W (G55) 4112 ne 5th, Gr 6896
 Neiss, Douglas J (Gr) 420 University av se, Ge 6884 (Wayzata)
 Neiss, Richard W (A57) 161 n Benton Way, Wayzata
 Nekola, Peter J (Ed58) 1101 w 28th, Lo 0910
 Nekora, Michael R (Ed55) 2601 ne Fillmore, Gr 3829
 Nelcner, Kenneth H (Md55) MB-349 University Village, G1 9835
 Nellas, Thomas G (A58) 525 9th av se, G1 2550
 Nellen, Shirley A (A58) 225 w 15th, Fi 3774
 Nelsen, Gorman K (A55) 4820 Vincent av s, Wa 0916
 Nelson, Albert J Jr (Ag57) (1172) 2781 Merrill, St P (Swanville)
 Nelson, Alfred L (Ag57) (1874) 1476 Chelmsford, St P, Mi 5567
 Nelson, Allan G (IT59) 821 16th av n, South St P, La 4982
 Nelson, Allen H (IT57) 2021 Columbus av s, At 8674
 Nelson, Arthur K (Gr) 1033 e River rd, G1 2601 (Washburn, Wis)
 Nelson, Arthur O (A58) 286 Ramsey, St P, Ca 4-6667
 Nelson, Barbara (Ag58) (1557) Brewster Hall, St P, Ne 5305 (Hills)
 Nelson, Barbara J (AS) 2310 27th av s, Du 1854
 Nelson, Basil L (D58) 700 e Arlington, St P, To 1666
 Nelson, Beverly J (Ag56) (991) 1502 Raymond av, St P, Ne 3786 (Kenyon)
 Nelson, Brooke T (A57) 4647 Dupont av s, Lo 8155
 Nelson, Bruce B (Ag55) (1513) 4638 18th av s, Dr 5951
 Nelson, Carl R (IT55) 5127 e Twin Lakes Blvd
 Nelson, Carol M (A58) Symes, Long Lake
 Nelson, Carole J (A57) 3501 Colfax av s, Pi 3327
 Nelson, Carroll A (A56) 5120 Luverne av, Lo 5032
 Nelson, Catherine E L (Ed56) 7009 Newton av s, Ro 9-5455
 Nelson, Charles E (IT58) 4251 Chicago av s, Pi 9682 (Grand Rapids)
 Nelson, Charles H (Gr) 5125 39th av s, Pa 2-7208
 Nelson, Charles O (A58) Rt 2, Box 38, Wayzata
 Nelson, Clarence W (AS) 7709 Vincent av s, Ro 9-0064
 Nelson, Claude J (VMD55) (578) 1485 Cleveland av n, St P, Ne 3196 (Rapidan)
 Nelson, C Roger (A57) 8512 w Bass Lake rd, Or 5-5546
 Nelson, C Roger (A57) 2550 39th av s, Du 7572
 Nelson, Cynthia (G56) 329 10th av se, At 0389
 Nelson, Dale A (B56) 3441 Longfellow av, Du 0248
 Nelson, Dale W (A56) Pioneer Hall, Ma 8158 (Cloquet)
 Nelson, Daniel A (IT58) 235 20th av s (Detroit Lake)
 Nelson, Daniel B (A57) 1515 University av se, G1 1455 (Alexandria)
 Nelson, David A (L58) 1231 White Bear av, St P, Va 5743
 Nelson, David C (Gr) 1625 e River rd, G1 9553 (Oxnord, Calif)
 Nelson, David C (A58) Pioneer Hall, Ma 8158 (Moorhead)
 Nelson, David H (A57) Centennial Hall, Ma 8158 (Rochester)
 Nelson, Delano R (P56) 323 11th av se, Ge 6888 (North Branch)
 Nelson, Delores G (A55) (659) 1502 Raymond av, St P, Ne 3786 (Cottonwood)
 Nelson, Deloris M (Ag58) 3119 Clinton av s, Re 3027 (Fergus Falls)
 Nelson, Delos W (Ed5) 5007 28th av s, Dr 3530
 Nelson, Diane K (G55) Comstock Hall, Ma 8158 (St Paul)
 Nelson, Donald C (P57) 501 se 5th, Ma 9480 (Castro Valley, Calif)
 Nelson, Donald E A (IT57) 1227 se 4th, G1 7960 (Little Falls)
 Nelson, Donald E (Ag57) (1762) 1231 White Bear av, St P, Va 5743
 Nelson, Donald G (AS) 6825 Minnetonka Blvd, Wa 3127 (Millaca)
 Nelson, Donald H (G58) 1410 se 8th, At 3747 (Duluth)
 Nelson, Donald M (IT57) 3510 Vincent av n, Ju 3301
 Nelson, Douglas A (A57) 714 se Delaware, G1 2956 (Newport)
 Nelson, Douglas G (A57) 3121 Dakota av, Wh 7841
 Nelson, Duane C (IT58) 2915 Stevens av s, Co 2250
 Nelson, Duane C (P53) 323 11th av se, Ge 6888 (Millaca)
 Nelson, Edward T (A57) 409 University Village, G1 9978 (Kennedy)
 Nelson, Elmer E (IT58) 1120 se 6th, At 0298 (Waite Park)
 Nelson, Elmer G (A58)
 Nelson, Elston L (IT57) 5101 30th av s, Du 7723
 Nelson, Elton M (BS) 4407 Portland av
 Nelson, Erland R (Gr) 4221 Standish av s, Dr 9512
 Nelson, Erling W (L56) 2900 44th av s, Dr 2824
 Nelson, Esther A (Ed56) 1902 10th av s, Ge 3798

Nelson, Francis X (L56) 3311 Portland av s, Re 2924
 Nelson, Gary D (A58) 406 se Erie, Gl 1226
 Nelson, Gene R (IT58) 1402 w Iowa, St P, Pr 7440
 Nelson, Gene R (AMS55) 2915 Stevens av s, Gl 1276
 Nelson, George R (Ag56) (1316) 1520 Raymond av, St P, Ne 3985 (Mankato)
 Nelson, Georgia C (N56) Powell Hall, Ma 8158 (Minneapolis)
 Nelson, Gerald E (Md58) Phi Beta Pi (Deerwood)
 Nelson, Gerald H (Gr) 600 w Franklin av, Ke 0328
 Nelson, Gerald J (G56) 1134 w Idaho av, St P, Hu 8-4574
 Nelson, Glade R (Ag55) (662) 2237 Knapp, St P, Mi 0324 (Eagle Bend)
 Nelson, Glen C (A56) 501 se 5th (Stanchfield)
 Nelson, Glenn A (A56) 4235 1st av s, Co 8207
 Nelson, Glenn M (G56) Pioneer Hall, Ma 8158 (St Paul)
 Nelson, Gordon L (A58) 2550 39th av s, Du 7572
 Nelson, Hazel I (AS) 915 se 4th, Li 1767 (Stanley, N D)
 Nelson, Helen M (A57) 918 Fulton av, Gl 2607 (Svea)
 Nelson, H Gerald (A58) 982 Burr, St P, Va 0180
 Nelson, Hilding E (IT58) Centennial Hall, Ma 8158 (Scandia)
 Nelson, James B (Gr) 2550 39th av s, Du 7572
 Nelson, James E (A57) 2640 Humboldt av s, Ke 3315
 Nelson, James F (G56) 2915 Dean blvd, Ke 7168
 Nelson, James L (Ag57) (977) Dining Hall Dorm, Ne 1246 (Winthrop)
 Nelson, James P (B55) Silver Lake (Mankato)
 Nelson, James P (IT56) 1115 e River rd, Gl 7143 (Stillwater)
 Nelson, James R (A57) 2825 43rd av s, Dr 7463
 Nelson, James R (IT59) 2171 Jefferson av, St P, Em 4251
 Nelson, Janet M (A58) Sanford Hall, Ma 8158 (Thief River Falls)
 Nelson, Jean E (Ed56) 5332 31st av s, Dr 7110
 Nelson, Jeanine K (A57) Brewster Hall, St P, Ne 5304
 Nelson, Jerald C (A57) 2640 Humboldt av s, Ke 3315
 Nelson, Jerome B (IT57) 5104 35th av s, Du 5440
 Nelson, JoAnn T (MdT55) 515 se Delaware (St Paul)
 Nelson, John A (IT57) Pioneer Hall, Ma 8158 (Spring Valley)
 Nelson, John D (Ed55) 4225 Sheridan av s, Wh 0205
 Nelson, John E (AMS56) 3469 Minnehaha av, Pa 2-2789
 Nelson, John G (A58) Pioneer Hall, Ma 8158 (Willmar)
 Nelson, John W (Gr) 1011 e River rd, Gl 9161 (Sherburn)
 Nelson, John W (A58) 3900 Elliot av s, Lo 6385
 Nelson, Judith M (A57) 4025 Linden Hills blvd, Wa 2074
 Nelson, Karin E (Ed57) 1880 e Ivy av, St P, To 4108
 Nelson, Keith L (G56)
 Nelson, Keith W (D56) 901 e River rd, Gl 1489
 Nelson, Kenneth A (A58) 4450 Central av ne, Gr 3330 (Atwater)
 Nelson, Kenneth B (IT59) 606 13th av se, Gl 2663 (Hadley)
 Nelson, Kenneth L (A58) 2501 Como av se, Gl 1557
 Nelson, Lamonte L (A58) Pioneer Hall, Ma 8158 (Red Wing)
 Nelson, Larry D (A57) 5025 41st av s, Dr 3912
 Nelson, Laurence J (A57) 2717 Pleasant av, Co 5741
 Nelson, Lee S (D57) 400 Janalyn Circle, Ke 6787
 Nelson, Leanne E (A57) 4638 18th av s, Dr 5951
 Nelson, Leonard A (B56) 1206 se 5th, Gl 5941 (St Paul Park)
 Nelson, Leslie O (G56) 941 Fremont, St P, Va 4783
 Nelson, Lois J (B56) 3824 Oakland av, Co 7132
 Nelson, Lois M (Ed57) 8744 w Bush Lake rd, So 1-9739
 Nelson, Marian E (Ag55) (938) 1502 Raymond av, St P, Ne 3786 (Red Wing)
 Nelson, Marilyn E (OT56) Comstock Hall, Ma 8158 (Litchfield)
 Nelson, Marilyn J (G56) 2361 Bourne av, St P, Mi 2068
 Nelson, Marilyn R (A57) 1076 24th av se, Gl 1009 (Stillwater)
 Nelson, Marion E (A57) Sanford Hall, Ma 8158 (St Paul)
 Nelson, Marion J (Gr) 727 15th av se, Ma 9806 (Fergus Falls)
 Nelson, Marjorie A (DH56) Sanford Hall, Ma 8158 (Blooming Prairie)
 Nelson, Marjorie E (Ed57) 3121 Aldrich av s, Pl 1477
 Nelson, Marjory B (N55) Powell Hall, Ma 8158 (Minneapolis)
 Nelson, Mark W (A58) 1421 e River rd, Ge 3271
 Nelson, Marlene C (A58) 2809 26th av s, Du 4341
 Nelson, Marlys K (AS) 3120 Keewaydin pl, Dr 6345
 Nelson, Martin V (IT59) 5508 31st av s, Dr 2774
 Nelson, Marvin C (Gr) 7431 Pillsbury av s, Ro 9-8062
 Nelson, Marvyl C (Ed57) 351 w Elmwood pl, Co 8115
 Nelson, Mary Ann (Ed58) 1316 23rd av n, Ch 9351
 Nelson, Melvin E (IT58) 3200 Clinton av, Pl 5714
 Nelson, Nancy J (A58) 225 Manitoba av, Wayzata
 Nelson, Nancy Jo (A57) 3905 Beard av s, Wa 2521
 Nelson, Nancy L (Ag56) (996) 1387 n Cleveland, St P, Mi 4222 (Tracy)
 Nelson, Nicholas R (A57) 521 s 5th, Stillwater
 Nelson, Norma S (G56) 311 s Osceola, St P, Ca 6-3947
 Nelson, Owen L (IT58) 921 Essex, Gl 1916 (International Falls)
 Nelson, Patricia R (Ed58) 1215 Girard av n, Al 7830
 Nelson, Peter J (A58)
 Nelson, Phillip D (A58) 1127 Churchill, St P, Hu 9-5702
 Nelson, Phillip E (IT55) 3532 23rd av s, Pa 2-1314
 Nelson, Ralph A (Gr) 617 se Huron, Gl 2467
 Nelson, Ralph D (IT57) 3245 46th av s, Dr 7932
 Nelson, Raymond S (A55) Maple Plain
 Nelson, Rex J (D58) 522 University Village (Idaho Falls, Idaho)
 Nelson, Richard A (A57) 3939 Bryant av n, Hy 1572

Nelson, Richard A (IT59) 3808 40th av s, Pa 2-8270
 Nelson, Richard S (IT57) 1245 w Minnehaha pkwy, Lo 0281
 Nelson, Robert A (Ag57) (1630) Centennial Hall, Ma 8158 (Tracy)
 Nelson, Robert D (Ag56) (1892) 1328 Keston, St P, Ne 3522 (Lanesboro)
 Nelson, Robert K (A57) 1317 se 6th, Gl 2807 (Buffalo)
 Nelson, Robert L (IT59) 1502 w Idaho, St P, Ne 0227
 Nelson, Robert M (IT55) 605 se Ontario, Gl 1137 (LaCrosse, Wis)
 Nelson, Rodger D (A57) 95 n 17th, Fl 6081
 Nelson, Rodger K (A55) 1110 se 6th, Gl 5216 (Glenwood)
 Nelson, Rodney A (Gr) 2321 Dupont av s
 Nelson, Rodney E (A56) 3604 37th av s, Pa 2-3145
 Nelson, Roger H (Gr) 2746 ne Benjamin, Gr 3856
 Nelson, Ronald J (A56) 3508 40th av s, Du 4733
 Nelson, Ronald J (A56) 4847 5th av s, Lo 8601
 Nelson, Ronald K (A58) 4450 Central av ne, Gr 3330 (Atwater)
 Nelson, Russell M (Gr) 848 20th av se, Gl 1263
 Nelson, Sally A (A57) 425 Oak Grove, Ge 4522
 Nelson, Sherman B (IT58) Pioneer Hall, Ma 8158 (Albert Lea)
 Nelson, Shirley J (A58) Sanford Hall, Ma 8158 (St Paul)
 Nelson, Shirley J (Ed56) 4216 Shoreline dr, Robbinsdale, Ch 9987
 Nelson, Stanley R (IT57) 3304 45th av s, Du 5313
 Nelson, Stella M (EdS) 2330 Hendon av, St P, Ne 1545
 Nelson, Stuart W (IT58) 1206 se 5th (Shevlin)
 Nelson, Thomas C (A58) 4916 Dale dr, Wa 9533
 Nelson, Thomas P (A57) 5508 Xerxes av s, Wa 4514
 Nelson, Waldo D (A58) 2642 ne Benjamin, Gr 8477
 Nelson, Wallace O (Gr) 6824 Washburn av s, Ro 9-3984
 Nelson, Walter L (Gr) 515 se Delaware
 Nelson, Walton C (Ed57) Centennial Hall, Ma 8158 (Willmar)
 Nelson, Willard W (IT59) 3701 Zenith av, Robbinsdale, Al 8612
 Nelson, William A (Gr) 4515 47th av s, Du 1868 (Detroit Lakes)
 Nelson, William F (A58) 3844 Stevens av s, Gl 2047
 Nelson, William P (G56) 4366 Thielen, Mo 9-9676
 Nelson, William R (Ag58) (1064) 2620 w Robbins, Wa 4702
 Nelson, William W (B55) 1801 Summit av, St P, Mi 3545
 Nemer, Ronald J (A58) 1643 Bohland, St P, Em 0192
 Nentwick, Lila M (Gr) 727 15th av se, Ma 8806 (Long Prairie)
 Nentwig, Eileen R (A58) 783 Cherokee av, St P, Ca 8-1323
 Neppel, Ronald J (G56) Rt 1, St P, La 1701
 Nerheim, Lawrence E (A56) 3916 16th av s, Pa 2-3496
 Nermoe, Paul R (D55) 6731 Nicollet av s, Ro 9-4301
 Nesbitt, Jacqueline M (A58) Winchell Cottages (Stillwater)
 Nesheim, James D (A58) 3514 14th av s, Du 5411
 Neslund, Frances J (Ed58) 1790 Garden av, St P, Ne 8375
 Neslund, Marlene J (A57) 1417 26th av ne, St 1-4909
 Ness, Arnold W (A58) 5638 42nd av s, Du 8122
 Ness, Barbara A (A57) 5716 Wentworth av, Pl 9279
 Ness, Donal L (AS) 801 40th av ne, Gr 1606
 Ness, Dorothy N (Gr) 913 Thornton av se, At 0971
 Ness, Duane E (Md58) 5428 10th av s, Co 8266
 Ness, Gerald L (Ed56) 3849 11th av s, Lo 1430
 Ness, Marlene J (Ed58) 1252 Edgerton, St P, Va 2797
 Ness, Ronald C (IT57) 3849 11th av s, Lo 1430
 Nessa, James L (IT58) 1728 se 4th, Gl 5892 (Ellsworth)
 Nessly, Eugene C (IT55) 4558 Lake dr, Or 7-6382
 Nessly, Joanne B (A57) 4558 Lake dr, Robbinsdale, Or 7-6382
 Nestler, Audra E (Ag56) (1576) Rt 2, Wayzata
 Netland, Dwayne A (A55) Pioneer Hall, Ma 8158 (Willmar)
 Netwai, Lester (Ag56) (1600) Dining Hall Dorm, St P, Ne 5924 (La Crosse, Wis)
 Netz, Irene J (Gr) 8221 Pillsbury, Ro 9-0789
 Neubauer, Wesley C (D58) 401 Oak
 Neuenfeldt, Barbara L (Ed56) 4243 44th av s, Du 6649
 Neuhardt, Charles E (G55) 5229 44th av s, Du 5962
 Neuhold, Robert J (Gr) Centennial Hall, Ma 8158 (St Paul)
 Neujahr, Ronald E (G56) 1612 Chelsea, St P, Hu 9-6107
 Neuleib, Robert A (AS) 4351 4th av s, Lo 7894
 Neuman, Constance L (A58) Sanford Hall, Ma 8158 (Morris)
 Neumann, Adeline M (A57) 2826 Newton av n, Al 0032 (Annandale)
 Neumann, Barbara L (A58) 2222 Central av, St 8-6232
 Neumann, Janis L (Ed58) 4215 Standish av s, Dr 0926
 Neuwirth, Gertrud R M (Gr) 1128 se 6th, Gl 1181 (Austria)
 Nevison, Myrre B (Gr) Comstock Hall, Ma 8158 (Canada)
 Newberg, Phillip C (PH55) 1835 Grand av, St P
 Newberry, Truman A (Gr)
 Newcomb, F Norman (Ed55) 625 15th av se, Gl 7322
 Newcombe, Quentin (Gr) 235 Exeter pl, St P, Fr 4951
 Newell, Anna R (Ed57)
 Newell, Bruce K (D55) 722 se 7th, Gl 7662 (Harmony)
 Newhall, Donald G (A57) 4527 Arden av, Wa 5332
 Newinski, Thomas M (G56) 507 ne 4th, Ge 5972
 Newkirk, John W (Ed58) 4517 York av s, Wh 4369
 Newland, Yvonne M (IT58) 1028 se 6th, Gl 2960 (Thief River Falls)
 Newlin, Owen J (Gr) 2087 Scudder, St P, Dr 5205 (Des Moines, Iowa)
 Newman, Albert H (L57) 2019 Franklin av se
 Newman, Charyl E (Ed58) 3337 Fremont av s, Co 4025
 Newman, James R (Ed57) Pioneer Hall, Ma 8158 (Fairmont)

Newman, Kay E (Ag57) (697) 890 20th av se, Gl 7146
 Newman, Margaret T (Ed57) 1026 se 5th, Br 4197 (Clear Lake, Iowa)
 Newman, Robert E (IT59) 1994 Reaney, St P, Vi 4-5243
 Newman, William T (IT56) 613 se Oak, Gl 5951 (Canada)
 Newstrom, Charles N (Gr) 4224 Crocker av, Wh 1721
 Newstrom, James G (Ag58) (1375) 4315 w Broadway, Robbinsdale, Or 7-4603
 Newstrom, Joanne M (PH57) Powell Hall, Ma 8158 (St Paul)
 Newton, Jack E (Gr) 2924 Aldrich av s, Fl 8719
 Newton, Robert W (IT56) 1601 University av se
 Newton, William P (A57) 511 University av se, Li 2151
 Nibbe, James E (IT56) General Delivery, Excelsior (Morris)
 Nibbe, Warner G (IT58) Pioneer Hall, Ma 8158 (Morris)
 Nicholas, S Scott J (A58) 4924 Emerson av s, Fl 0722
 Nicholas, William E (G56) 2440 n Arona, St P, Pr 4481
 Nichols, Noelyn J (A57) 2151 Wellesley, St P, De 2111
 Nichols, Farnum W (Ag57) (829) 538 12th av n, South St P
 Nichols, James R (Gr) 2117-A Hoyt av w, St P, Mi 5398 (Jackson, Tenn)
 Nichols, Nancy L (G55) 2630 Grand av s, Co 6667
 Nichols, Ned B (A57) 2105 Como av, St P, Ne 2074
 Nichols, Patricia D (A57) 4813 Lakeview dr, Wa 5035
 Nichols, Phillip (Gr) 86 Seymour av se, Gl 7695 (Steger, Ill)
 Nichols, Stuart L (AMS56) 119 se Bedford, Gl 5545 (Rapid City, S D)
 Nichols, Thomas O (A55) 1122 Mohtana av w, St P, Hu 9-5410
 Nicholson, M Edward (A57) 4801 Vincent av s, Wa 0224
 Nicholson, Richard W (IT57) 1300 se 5th, Ma 6611 (Duluth)
 Nickells, Stanley B (IT56) 16507 w Holdridge rd, Wayzata
 Nickels, Jean L (N55) Powell Hall, Ma 8158 (Elburn, Ill)
 Nickelsen, Jerome E (G56) 1545 Arona, St P, Mi 9748
 Nickelson, Robert L (Gr) 153 University Village, Gl 7147 (Livingston, Mont)
 Nickerson, Francis E (EdS) 117 n Greeley, Stillwater (Glen Lake)
 Nickerson, Jul M (A57) Coffman Mem Union Garage, Ma 8158 (Carlton)
 Nickeson, Richard L (Gr) 1414 Chelmsford, St P, Mi 2635 (Pittsburgh, Pa)
 Nickles, William C (Gr) 816 se Delaware, Gl 2895 (Manitowoc, Wis)
 Nickolatos, George G (Ed58) 3320 Hennepin av s, Co 9370
 Nicodemus, Fredrick D (IT59)
 Nicol, Mary J (Ed56) 134 se Bedford, Li 8213
 Nicolas, Virginia A (A55) 323 10th av se, Ma 8516
 Nicolson, Joyce E (Ed55) 311 11th av se, At 0207 (Duluth)
 Nida, Ronald J (IT59) 1810 s 2½, Br 4979
 Niedenfuer, James A (G56) 3994 Dakota av, Mo 9-6986
 Niederhorn, Robert H (A56) 514 14th av se, Gl 9811 (Red Wing)
 Niederski, Patricia A (Ed55) 1839 Sherwood av, St P, To 5812
 Niedorf, Marcia (A58) 649 Holly, St P, Ca 6-4771
 Nieland, Arnold A (IT59) 1107 se 4th (Arlington)
 Nielsen, Andres H Jr (IT59) 1706 Golden Valley rd, Ch 1790 (Vienna, Va)
 Nielsen, Andrew A (Md57) 4040 Minnehaha av s, Pa 2-4255
 Nielsen, Arthur E (GS) Cedar Hills, Rosemount
 Nielsen, Donald J (L55) 19 Fairbanks av, Du 1117
 Nielsen, Eric H (A57) 400 10th av se, Fl 2081 (Askov)
 Nielsen, Gary C (G56) 2944 42nd av s, Du 0220
 Nielsen, Irving L (A56) 1425 University av se, Gl 2003
 Nielsen, Kenneth G (A58) 4227 Cedar av s (Marine-on-St. Croix)
 Nielsen, Lawrence A (IT57) 1706 Golden Valley rd, Ch 1790 (Vienna, Va)
 Nielsen, M Kathryn (Ed55) 4609 43rd av s, Dr 7705
 Nielsen, Niel C (G55) 6137 15th av s, Re 3458
 Nielsen, Paul W (G56) 3042 41st av s, Dr 7517
 Nielson, Eugene R (L55) 4056 32nd av s, Dr 6339
 Nielson, Ralph R (A58) 2101 e River ter, Fl 5296 (Buxton, N D)
 Nieman, Dorothy M (AS) 5321 Upton av s, Wa 0617
 Niemann, Carol R (N58) 833 e River rd (New Ulm)
 Niemann, Jerrold L (IT57) Pioneer Hall, Ma 8158 (Ogilvie)
 Niemann, Richard O (IT55) Centennial Hall, Ma 8158 (New Ulm)
 Niemann, Wendell H (VMd57) (579)
 Niemi, Wesley J (Ed55) 612 University av se, Ge 2429 (Gilbert)
 Niemiinen, Marita A (Gr) Comstock Hall, Ma 8158 (Finland)
 Niemioja, Teuvo O (PHS) Centennial Hall, Ma 8158 (Finland)
 Niesen, Peter F Jr (IT57) Rt 1, Box 45A, Mound
 Niessner, Mira Erika (Gr) 1308 se 5th, Ma 9637
 Nietz, Malcolm L (IT55) 965 18th av se, Gl 9189 (Rochester)
 Nightengale, Chester L (IT57) Centennial Hall, Ma 8158 (Alexandria)
 Nigra, Elizabeth J (B55) Comstock Hall, Ma 8158 (Hibbing)
 Niknejad, Ismail (Gr) 495 Jefferson, St P, Ca 2-7341 (Iran)
 Nikolai, Leo M (P55) 323 11th av se, Ge 6888 (Northfield)
 Nikolai, Thomas J (IT56) 1144 Grand av, St P, Ca 5-5645
 Niles, Donald R (B56) 1116 se 5th, Gl 1385 (Hector)
 Niles, Frances J (A58) 1837 Eleanor av, St P, Em 8752
 Nilsen, James B (B56) 506 University Village (Rothsay)
 Nilson, John A (Md57) 316 se Walnut, Gl 1153 (Rothsay)
 Nilson, Paul M (Ag58) (1898) 922 University av se, At 3729 (Annandale)
 Niman, Marjorie J (Ed58) 2101 Washburn av n, Hy 8471
 Nimis, Clifford A (B56) 1485 Glenhill rd, St P, Ne 6047
 Nimmer, Barbara J (A57) 110 se Bedford, Gl 2990
 Nintemann, Rita J (Ag57) (1598) Comstock Hall, Ma 8158 (St Charles)
 Nishimura, Bettie T (Gr) 312 se Ontario, Gl 2341 (Hawaii)
 Niskanen, Ted N (Ag58) (1398)
 Nissen, Richard W (G56) 5424 Newton av s, Wh 7288

Nisum, Suzanne L (A58) 1319 se 7th, Gl 5150 (Anoka)
 Nitardy, Karl W (A57) 1925 w Old Shakopee rd, So 1-8550
 Nito, Yuichi (Gr) 725 5th av se (Japan)
 Nitschelm, George H (D58) 414 se Harvard, Gl 7006 (Klamath Falls, Ore)
 Nitzkowski, Kathryn M (A58) 621 15th av se, Gl 3116 (Mankato)
 Nixon, Michael N (Gr) 925 se 6th, Li 9752 (England)
 Njus, Kasper M (Gr) 611 St Olaf av, Northfield
 Noack, David R (B56) Pioneer Hall, Ma 8158 (Arlington)
 Noack, Jerome C (A57) 4412 Aldrich av s, Lo 6812
 Noble, Reed P (IT59) Rt 3, Excelsior
 Noer, Jacqueline F (G56) 1676 Randolph, St P, De 3724
 Noer, Mary A (A57) Comstock Hall, Ma 8158 (Colfax, Wis)
 Noetzel, David M (Gr) 2175-F Folwell, St P, Mi 3758
 Nolske, M Audrey I (A55) 3104 44th av s, Dr 4892
 Nolan, Robert K (Gr) 2801 St Mary's pl, Gl 7498
 Nolan, Terence H (IT58) 2050 Palace av, St P, Em 9942
 Noll, William J (A58) 930 Mt Curve av, Ke 8742 (Wabasha)
 Nollet, Donald J (Gr) 1957 Jefferson, St P, De 8667
 Noma, Iris A (AS) 5733 24th av s, Dr 9136
 Noodelman, Myrna C (A57) 114 w 49th, Lo 4654
 Nooleen, Richard D (Ag57) (1882) 200 w 72½, Ro 9-7798
 Norberg, Gayle R (IT57) 432 se 4th, Ge 8937
 Norbury, Robert J (P57) 2817 Webster, St Louis Park, Mo 9-5921
 Norby, James O (A57) 1819 Elliot av, Li 5997
 Nord, Bruce A (A57) 912 21st av s, Ge 9971
 Nord, Donald (A58) 164 Biglow lane, St P, Gl 7703
 Nordberg, James B (Ed55) 3325 1st av s, Pl 1514
 Nordberg, Kenneth J (A57) 6625 Bryant av n, Al 8967
 Nordby, David H (IT59) 443 e Haskell, West St P, Ca 8-0940
 Nordby, Kenneth G (IT59) 57 w Maryland, St P, Hu 8-1404
 Nordby, Robert E (D55) 4322 1st av s, Re 6738
 Nordby, Ronald M (IT58) 710 13th av se (Rochester)
 Nordeen, Robert E (P57) 323 11th av se, Ge 6888 (Mora)
 Nordgaard, Glen R (Ed55) 3521 Pleasant av s, Pl 9730
 Nordgaard, Marlys E (Ed56) Comstock Hall, Ma 8158 (Brainerd)
 Nordgren, Daniel J (A58) 1597-B Timberlake rd, St P, Hu 9-0498
 Nordgren, George N (IT58) P-83 University Village
 Nordgren, James D (IT58) 1058 Fairmount, St P, Ca 7-1555
 Nordgren, Reuben D (G56) 1003 se 8th, Gl 2864 (Ortonville)
 Nordgren, Wayne R (A55) 2406 Clinton av s, Ge 1302
 Nordgulen, Arlin E (Ag58) (1737) 1520 Raymond av, St P, Ne 3985 (Rochert)
 Nordin, Bruce E (A57) 2310 Fillmore, St 1-1609
 Nordland, Gary C (IT59) 4010 27th av s, Pa 2-7850
 Nordlander, Robert E (A56) 501 se Walnut (Neenah, Wis)
 Nordly, Carla M (Ed58) 1596 Northrop, St P, Ne 3873
 Nordquist, Carl J (IT57) MB-318 University Village, Gl 2680
 Nordquist, Conrad A (L57) 1515 University av se
 Nordquist, Stephen G (A58) 4614 Drexel av, Wh 1107
 Nordrum, Sandra J (Ed57) 4628 43rd av s, Du 7788
 Nordskog, Diane B (A58) 1312 se 7th, Gl 2642 (Grand Rapids)
 Nordstrom, Beverly M (A57) 2931 ne Cleveland, St 1-1726
 Nordstrom, Donald W (Ag58) (1003) 6812 13th av s, Ro 9-5772
 Nordstrom, James W (Ag58) (1395) 1478 Branston av, St P, Mi 4860 (Eagle Bend)
 Nordstrom, Marilyn B (Ed57) 4800 Clinton av s, Lo 6656
 Nordstrom, Robert D (Ed56) 2931 ne Cleveland, St 1-1726
 Nordstrom, Robert H (Gr) 1301 se 7th, Gl 1056
 Nordstrom, Robert L (G56) 3905 21st av s, Du 5786
 Nordstrom, Sarah L (N58) 3038 41st av s, Dr 4424
 Nordtvedt, Betty A (NS) Powell Hall, Ma 8158 (Norfolk, Neb)
 Nordvik, Donald T (G56) 1919 85th av n
 Noreen, Paul W Jr (A57) 3723 n Mississippi dr, Ch 6523
 Noren, George R (Gr) Excelsior
 Noren, Kenneth C (G58) 3900 Adair av n, Robbinsdale, Or 7-9595
 Norick, John E (A58) 4226 Portland av, Co 8568
 Noring, Harold A (IT58) Pioneer Hall, Ma 8158
 Norlie, Paul L (A55) 708 15th av se, Gl 2162 (Northfield)
 Norman, Carl E (A58) 630 ne Adams (Cokato)
 Norman, David A (A57) 528 se Delaware, Gl 5891
 Norman, Deidre J (A58) 6424 Rolf av s, Mo 9-9526
 Norman, Kathleen M (A58) 963 e Como blvd, St P, Hu 9-3506
 Norman, Marie O (Ag57) (716) Comstock Hall, Ma 8158 (Hoveland)
 Norman, Mark L (Gr) 214 Exeter pl, St P, Mi 1335
 Norman, Mary K (Gr) 608 Winslow, St P, Ca 8-1925
 Norman, Richard A (B56) 258 Maria, St P, Vi 4-5345
 Norman, Russell P (A57) Pioneer Hall, Ma 8158 (Rice Lake, Wis)
 Norman, Warren T (Gr) 1929 ne 2nd, St 1-1845
 Norquist, Yvonne A (Ed55) 515 se Delaware, Gl 7001 (Brainerd)
 Norrdin, Roger V (P55) 3246 Washburn av n, Hy 8416
 Norris, Donald M (B55) 5301 15th av s, Lo 7801
 Norris, Janet V (Ed58) 35 e Minnehaha pkwy, Lo 0575
 Norris, Marlene G (A58) 3542 Pleasant av, Re 0496
 Norris, Nell (A58) Sanford Hall, Ma 8158 (Long Prairie)
 Norris, Richard S (A57) 6621 Parkwood rd, Edina, Ho 1393
 Norstrom, Marjorie C (Gr) 1413 Breda av, St P, Ne 0457
 Norstrom, Robert E (Ed5)
 North, David L (G56) 5517 Oaklawn av, Wh 0570 (Chicago, Ill)

Northey, Barbara (Ed55) 4384 Thielen av, Mo 9-8767
 Northrop, Greta M (AS) 2599 Lexington av n, St P
 Northrop, Robert L (VMd57) (582) 2599 Lexington av n, St P
 Norton, Fred C (L55) 2088 Niles av, St P, De 1506
 Norton, John V (L58) 3661 36th av s, Pa 2-1227 (Hutchinson)
 Norton, Martha H (A55) 2088 Niles av, St P, De 1506
 Norum, Dean P (A56) 119 e Rustic Lodge, Co 1396
 Norton, Peter A (A55) 1820 Hillsboro av, St Louis Park
 Nosowsky, Emanuel E (Md56) 868 Summit av, St P, Ca 5-6132
 Note, James L (G56) 2949 Fremont av n, Hy 0140
 Nottbohm, Lois A.F (Gr) 1917 Colfax av s, Ke 6534 (Wausau, Wis)
 Noun, Bill (A57) Pioneer Hall, Ma 8158 (Austin)
 Nouri, Fazlollah J (Gr) 611 se Huron (Iran)
 Nourse, Margaret H (N58) 1100 se 5th, Gl 2865 (Brainerd)
 Novachek, Frank D (Ag57) (1252) 2729 s 8th, Li 5028 (Moorhead)
 Novack, Bernadette M (Ag58) (1018) 4409 Morningside rd, Wa 1810
 Novak, Joseph D Jr (Gr) 1405 ne Madison, Gr 8774
 Novak, Richard K (IT58) 1416 Hewitt, St P, Mi 1887
 Novak, Stanley J (IT55) 630 ne Quincy, Li 2079
 Novick, Robert E (Gr) 621 16th av se, Gl 7561 (Brainerd)
 Novin, Donald (A56) 1300 se 5th, Ma 6611 (Brooklyn, N Y)
 Novotny, Jerome L (IT57) White Bear Lake
 Novotny, Judith A (B56) 1003 Hall av, St P, Ca 2-4075
 Novotny, Marianne (MdT55) 416 11th av se, Gl 2282
 Novotny, Ronald E (Ag58) (897) 2205 Dudley, St P, Mi 3178 (Lonsdale)
 Novotny, Ronald J (IT58) 320 17th av se, Gl 1155 (Oshkosh, Wis)
 Nozel, Richard J (L56) 2023 n Snelling, St P, Pr 2419
 Nuebel, Edward F (VMd58) (1908)
 Nuernberg, Raymond H (G56) 1949 James av, St P, De 4500
 Nuetzman, William J (G56) Pioneer Hall, Ma 8158 (Faribault)
 Nummela, Walter (Gr) Centennial Hall, Ma 8158 (Chisholm)
 Nunn, Jacquyn J (A57) 209 12th av se, Ma 8158
 Nurkka, Glen R (Ed57) Pioneer Hall, Ma 8158 (Nashwauk)
 Nurnberger, Roger A (A58) 3010 40th av s, Pa 1-2180
 Nurnberger, Roy N (L58) 3010 40th av s, Pa 1-2180 (Velva, N D)
 Nussbaum, Allen (ITS) 5456 Fremont av s, Co 8996
 Nyberg, John L (Ed58) Pioneer Hall, Ma 8158 (Grasston)
 Nyberg, Paul R C (Ag56) (1896)
 Nyberg, Raynard P Jr (D56) 1409 se 5th, Gl 1942
 Nycklemoe, Marilyn J (G56) 3113 14th av s, Pa 2-9742 (Ashby)
 Nye, Marian E (A58) 4720 Drew av s, Wa 3593
 Nygaard, John A (A58) 1234 Charles av, St P, Mi 6849
 Nygaard, Ronald A (AMS56) 4205 ne Jackson, St 1-1833
 Nygard, Roger C (B55) 2411 ne Hayes, Gr 2326
 Nygren, Herbert J (D57) 4315 27th av s, Du 4623
 Nygren, Muriel G (Ag57) (1597) 1781 Emilie, Forest Lake
 Nygren, William V (B56) 9343 Chicago av s (Bowler, Wis)
 Nylen, Gordon L (IT56) 4433 Portland av
 Nymann, Donald N (IT59)
 Nyomarkay, Joseph L (Gr) 1628 se 4th, Gl 7769
 Nyquist, Catharine I (N56) Powell Hall, Ma 8158 (Minneapolis)
 Nyquist, Jeremy G (Ed55) 1415 Golden Valley rd, Hy 9144
 Nyquist, Russell S (IT59) 1009 University av se, At 3082 (Cokato)
 Nyrop, Richard F (Gr) 1340 w Maynard dr, St P
 Nystrom, Gene P (A55) 4924 4th av s, Re 3977
 Nystrom, Lowell D (IT58) 704 se Delaware, Gl 3855 (Fosston)
 Nystrom, Robert G (IT58) 706 se Essex, Gl 2994 (Worthington)
 Nystrom, Warren R (VMd58) (1794) 1493 Fulham, St P, Ne 5585 (Worthington)
 Nystuen, David L (Ed56) 424 22nd av s, Br 3381

O

Oakes, Robert J (IT58) 216 e 27th, Br 5847
 Oakes, William F (Gr) Centennial Hall, Ma 8158 (Wichita, Kan)
 Oanes, Kenneth W (G55) 2442 Rice, St P, Hu 8-8546
 Oare, Leslie M (IT57) 1706 Golden Valley rd, Ch 1790 (Long Lake)
 Oas, Clifford J (A57) 4949 Abbott av n, Al 0519
 Oase, Charles R (A57) 818 8th av e, St Paul Park, La 9514
 Oase, Richard G (G56) Hwy 61, St Paul Park
 Obenland, Roland R (A57) Pioneer Hall, Ma 8158 (Nevis)
 Ober, Russella E (Ag57) (653) Brewster Hall, St P (Chatfield)
 Oberg, Gary E (D55) 4106 Chicago av s, Re 5114
 Oberg, James C (Gr) 2122 Garfield av s, Ke 5418
 Oberg, John S (IT57) 736 e Montana, St P, To 3878
 Oberg, Kenneth I (IT55) 3110 ne Garfield, St 8-8071
 Oberg, Paul E (Gr) Pioneer Hall, Ma 8158 (Bemidji)
 Oberg, Paul W (L55) 3632 46th av s, Du 2695
 Oberg, Willard L (G56) 115 w Morton, St P, Ca 8-1228
 Oberhauser, Peter J (VMd56) (583) 4729 Park av s, Lo 3165
 Obermeyer, Agnes W (EdS) 1125 Washburn av s, Ke 1921
 Obermeyer, Fred R (G55) 5716 Normandale rd, Mo 9-5546
 Obernolte, Joan M (A55) 1320 se 7th, Gl 1265 (McGregor)
 Oberstar, Richard J (B55) 1116 se 5th, Gl 1385 (Hibbing)
 O'Boyle, Patrick N (Ag56) (1795) 441 Park av, Mahtomedi (St Paul Park)

O'Brian, Daniel T (IT58) 1724 w 7th, St P, De 1655
 O'Brien, Edward G (IT59) 10225 Lyndale av s, So 1-4674 (Salt Lake City, Utah)
 O'Brien, Eugene T (Md58) 1021 e River rd, Gl 1744 (Hopkins)
 O'Brien, Francis J (IT59) 3257 Florida av n, Hy 2589
 O'Brien, George A (G56) 6517 45th av n, Or 7-8309
 O'Brien, John D Jr (A55) 201 Holly rd, Hopkins, Ho 4735
 O'Brien, Michael J (A58) Pioneer Hall, Ma 8158 (Redding, Calif)
 O'Brien, Patricia G (Ed55) 3206 Blaisdell av s, Pl 0573
 O'Brien, Richard P (A56) 1129 University av se, Ge 8661 (Mankato)
 O'Brien, Richard S (A58) 3309 Grand av s, Lo 7603
 O'Brien, Ronald W (G55) 2744 ne Buchanan, St 8-5495
 O'Brien, Thomas J (G56) 830 Raymond av, St P
 O'Brien, Thomas W (Ag58) (802) 3126 ne Arthur, Gr 0394
 Ocampo, Alfredo C (FHS) 708 15th av se, Gl 2182 (Philippine Islands)
 Ocampo, Patrocinio S (Gr) 517 15th av se, Gl 1674 (Philippine Islands)
 Ochs, Gretchen M (A57) 1012 se 5th, At 5500 (Faribault)
 Ochsner, John A (A57) 525 10th av se (Wabasha)
 Ochsner, Thomas G (A58) Pioneer Hall, Ma 8158 (Wabasha)
 Ocken, Philip D (A58) 4945 3rd av s, Re 3003
 O'Connell, Robert V (G56) 113 e Isabel, St P, Ca 7-1663
 O'Connor, Edwin F (A58) 5617 10th av s, Lo 2593
 O'Connor, James W (A55) 1029 se 4th, Li 3857 (White Bear Lake)
 O'Connor, Maurice M (L58) 7337 4th av s, Ro 6-9262
 O'Connor, Robert C (AS) 930 Mt Curve av, Ke 8742
 Oda, Emiko (Ed55) 902 University av se, Fi 5666 (Hawaii)
 Odegaard, Gordon M (B56) Centennial Hall, Ma 8158 (Thief River Falls)
 Odegaard, Myron P (A58) 827 se 7th (Northfield)
 Odegard, Elizabeth J (A57) Sanford Hall, Ma 8158 (Princeton)
 Odegard, Robert D (AS) 4013 Ewing av s, Wa 2529
 Odell, Barbara W (A58) Sanford Hall, Ma 8158 (Willmar)
 Odell, Clinton B (B55) 4903 Bruce av, Wa 0934
 Odell, David R (D55) 312 se Harvard, Gl 2193
 Odell, Donna M (Ed57)
 Odell, Geraldine M (Ed55) 4504 w 44th, Wa 8665
 Odenbach, Bruce L (A58) 7021 James av s, Ro 9-7767
 Odenborg, Karen S (G56) 1025 se 6th, Gl 1863 (Wheaton)
 Odenbrett, Elizabeth M (A56) 3255 ne Fillmore, St 8-5200
 Odland, Franklin A (A58) 3251 Thomas av n, Hy 0094
 Odland, Lowell E (IT58) 1728 se 4th, Gl 5892 (Detroit Lakes)
 Odland, Ruby N (Gr) 813 University av se, At 0616 (Clarion, Iowa)
 Odom, Julia E (Gr) 515 se 6th, Gl 1568 (Bellingham, Wash)
 O'Donnell, Geraldine J (EdS) 326 w George, St P, Ca 8-0905
 O'Donnell, Maureen R (A58) 884 Margaret, St P, Va 6066
 O'Donnell, Raymond T (Gr) 723 se 7th, Gl 1434 (Baltimore, Md)
 O'Donnell, Roger M (A57) 884 Margaret, St P, Va 6066
 Ofstedal, Edith D (AS) 3101 12th av s, Pa 2-1398 (Decorah, Iowa)
 Ogara, James C (A58) 1915 Selby av, St P, Mi 6717
 Ogle, William S (Gr) 1351 e Maynard dr, St P, De 6179
 Ogren, Janice L (Ed55) 311 11th av se, At 0207
 Ogura, James R (A58) 1423 White Bear av, St P, Va 5150
 Ogurak, Melvin (Md56) 914 s 8th, Fi 3693 (St Paul)
 Oh, Suk Kyoo (Gr) 916 se 5th (Korea)
 O'Hagan, James H (A58) 5046 Long Lake rd, New Brighton, Pr 1651
 O'Halloran, Patrick J (A57) 149 s St Albans, St P, Ca 5-0533
 O'Hara, Robert C (Gr) 2433 Lyndale av (Louisville, Ky)
 O'Hara, Rosemary M (Gr)
 O'Hearn, Jerome W (Md56) 329 se Union, Gl 1369 (Worthington)
 Ohlson, Darlene E A (Ed56) 1575 Fauquier av, St P, Vi 4-3249
 Ohlson, Kenneth R (A57) 1405 n Mackubin, St P, Hu 9-6007
 Ohlsson, Leonard W (IT58) Centennial Hall, Ma 8158 (Duluth)
 Ohm, Joanne I (G56) 4232 Toledo av, St Louis Park, Wh 0331
 Ohm, Phyllis J (A58) 4232 Toledo av, St Louis Park, Wh 0331
 Ohman, Darrell D (A57) 629 Washington av se, Gl 1074 (Waterville)
 Ohman, James H (G55) 1616 Glenwood av n, At 7843
 Ohman, Janet E (A56) 50 w Minnehaha pkwy, Co 5093
 Ohman, John H (Ag57) (1249) 97 s Victoria, St P, Ca 6-7053
 Ohman, Robert L (IT58) 2105 22nd av, Gr 6259
 Ohman, Roy K (A56) 4213 Merriam av, Hopkins, Ho 9423 (Aitkin)
 Ohno, Sakiye (N56) Powell Hall, Ma 8158
 Ohno, S Sally (Ed58) 5218 40th av s, Pa 2-4205
 Oie, Robert G (A57) 3918 Scott av, Robbinsdale, Or 7-4029
 Oien, Howard A (IT58) 223 se Harvard, Gl 7238 (Boyd)
 Oistad, Rodney W (Ed56) Pioneer Hall, Ma 8158 (Shelby)
 Ojala, William R (L57) 2149-C Folwell, St P, Pr 4702 (Eveleth)
 Ojala, William T (IT59) 11 River ter ct
 Ojiro, Hideo (Gr) 1425 University av se, Gl 1013 (Japan)
 Okan, Roy C (Gr) 4046 Sheridan av n, Al 5480
 Okano, K Frederick (Gr) 5218 40th av s, Pa 2-4205 (Seattle, Wash)
 O'Keefe, James F (B56) 704 w 33rd, Re 1350
 O'Keefe, Kathleen A (Ag56) (656) 1743 n Albert, St P, Mi 0301
 O'Keefe, Mary E (EdS) 1512 Chelmsford, St P, Mi 6425
 O'Keefe, Norbert J (Md55) 512 se Delaware, Gl 2232
 Okerstrom, Vivian J (A58) 2919 Colfax av n, Hy 6035
 Okinaka, Yutaka (Gr) Pioneer Hall, Ma 8158 (Japan)
 Okins, Allan W (Ed57) 715 se Essex, Gl 5152 (Revere)
 Okun, Carole A (A57) Sanford Hall, Ma 8158 (Omaha, Neb)

Olafson, Carol J (P55) 4928 17th av s, Du 4736
 Olafson, Darrel D (G56) 2408 Grand av, Ke 1493
 Olafson, Floyd A (Ag58) (1410)
 Olander, Clarence E (Gr) 6931 w 24th, Or 5-5993
 Olander, Herbert M (Gr) Centennial Hall, Ma 8158 (Duluth)
 Olavs, Olga B (A57) 1407 7th, Gl 9996 (Latvia)
 Oldendorf, Stella Z (Gr) Q-156 University Village, Gl 1997
 Oldendorf, William H (Gr) 156 University Village, Gl 1997
 Oldfield, Freeborn R (A57) 870 21st av se
 O'Leary, Donna M (A57) 1116 Ashland, St P, Ca 7-2021
 O'Leary, John B (Gr) 4528 45th av s, Dr 2912 (Waverly)
 O'Leary, John P (Ed56) 1413 w 32nd
 Oleen, John A (G56) 2024 Queen av n, Al 9913
 Oleisky, Arthur R (A57) 1215 Queen av n, Al 7197
 Oleson, Arland E (IT58) 1208 se 4th, Gl 2005 (Breckenridge)
 Oleson, Kenneth E (G55) 7141 Stevens av s, Ro 9-8496
 Oletzke, Clarence T (G56) 806 s Lexington, St P, Em 6233
 Olexa, Jean A (IT58) 1248 n Victoria, St P, Hu 9-5815
 Olfelt, Philip J (L55) 2428 34th av s, Dr 0676
 Olien, Charles R (Gr) 936 Eustis av, St P, Mi 4074 (Hibbing)
 Olien, Clarice N (Ed55) Comstock Hall, Ma 8158 (Waseca)
 Olien, Mary Jean (Ag57) (642) Comstock Hall, Ma 8158 (Hibbing)
 Olin, Jerry C (G56) Pioneer Hall, Ma 8158 (Lynd)
 Olin, Richard P (IT57) 457 University Village (Duluth)
 Olin, Robert H (Md58) 317 se Union, Gl 1830 (Duluth)
 Olinger, August J (IT58) Hugo
 Olive, Thomas M (A57) 2940 Portland av s, Pl 0388
 Oliver, Edward C (A55) 1617 University av se, Gl 1114 (St Paul)
 Oliver, Edward T (Gr) Centennial Hall, Ma 8158 (Canada)
 Olivera, Florentine D (L58) 425 e Hennepin av, Li 9056
 Olker, Robert M (IT57) Centennial Hall, Ma 8158 (Hayward, Wis)
 Olkhovsky, George A (A57) 737 Marshall av, St P, Ca 6-1879
 Olmanson, Myron D (Md56) P-73 University Village, Gl 5369 (St Peter)
 Olmanson, Vern C (A56) 629 Washington av, Gl 9223 (St Peter)
 Olmen, Richard S (IT58) 3336 Johanna blvd, St P, Ne 9886
 Olmen, Robert W (ITS) 1064 Selby, St P
 Olmstead, Mary L (Ed55) 5128 39th av s, Dr 9832
 Olmstead, Robert J (B56) 500 se Harvard, Gl 1726
 Olmsted, Donald S (Gr) 2011 Girard av s, Ke 7037
 Olmsted, Gladys L (Gr) 2011 Girard av s, Ke 7037
 Olmsted, R James (A57) 4748 Thomas av s, Wh 2800
 Olmsted, Stephen W (A57) 101 e Minnehaha pkwy
 Olness, Donald E (IT58)
 Olness, Karen N (A58) Sanford Hall, Ma 8177 (Peterson)
 Olofson, Tharald W (A58) 145 Exeter pl, St P, Mi 4685
 O'Loughlin, Simon T (Gr) 4335 Grand av s, Co 5989
 Olsen, Arthur A (IT57) 7028 Garfield av s, Ro 9-8374
 Olsen, Bill G (G55) 3713 34th av s, Pa 2-3544
 Olsen, Byron D (A57) 474 Desnoyer av, St P, Ne 3528
 Olsen, Carolyn L (G56) 228 w Baker, St P, Ca 8-0382
 Olsen, Dale W (Gr) 1051 12th av se, Gl 9956 (Duluth)
 Olsen, Donald D (A57) 5010 28th av s, Pa 2-9817
 Olsen, Donna M (Ag56) (1866) 1511 Raymond av, St P, Ne 3970 (Albert Lea)
 Olsen, Donovan L (IT59) 921 University av se (Flint, Mich)
 Olsen, Dorothy J (Ed56) 1381 w Larpenteur av, St P, Mi 6070 (Little Falls)
 Olsen, Duane A (A57) 629 15th av se (St James)
 Olsen, Gary N (G55) 1478 York av, St P, To 1631
 Olsen, Harold A (A56) 1425 University av se, Gl 1013 (St Paul)
 Olsen, Jay R (Gr) 707 8th av se, Gl 7072 (Pocatello, Idaho)
 Olsen, K Richard (A55) Centennial Hall, Ma 8158 (Billings, Mont)
 Olsen, Marvin R (A57) 4444 1st av s, Co 4961
 Olsen, Mary H (A56) 4548 Garfield av, Re 8025
 Olsen, Patricia A (A58) 3436 Zenith av n, Robbinsdale, Hy 2554
 Olsen, Richard L (PH55) 2161-A Folwell av, St P, Pr 4972 (Missoula, Mont)
 Olsen, Robert J (IT55) 5221 Shoreview av, Du 8496
 Olsen, Ruby J (Ed57) 1618 Aldrich av n, Ch 1050
 Olsen, Sharon J (B56) 2938 Benjamin, Gr 2379
 Olsen, William A (A57) 4241 41st av s, Dr 3555
 Olseth, Bruce K (IT59)
 Olson, A Edward (IT59) 1410 11th av s, At 2806
 Olson, Alice D (Gr) 2117 Commonwealth, St P, Mi 2086 (Verdi)
 Olson, Arvid A (IT55) 528 se Delaware, Gl 5891 (St Cloud)
 Olson, Barbara L (A57) Comstock Hall, Ma 8158 (Luverne)
 Olson, Barbara M (A58) 4444 17th av s, Du 0017
 Olson, Brian H (G55) 4229 Utica av, Wa 1545
 Olson, Bruce E (IT59) 730 Capitol Heights, St P, Ca 4-2098
 Olson, Byron K (IT57) 5120 30th av s, Dr 9764
 Olson, Carl J (D58) 901 e River rd, Gl 9953 (Kasson)
 Olson, Carlton D (G56) 1545 Osceola, St P, Em 8807
 Olson, Carroll E (G56) 1607 James, St P, De 5772
 Olson, Catherine E (A58) Sanford Hall, Ma 8158 (Willmar)
 Olson, Clarice L (A57) 1208 se 7th, Gl 7488
 Olson, Clarrine J (A57) 1013 University av se, Ge 0080 (Red Wing)
 Olson, Clifford H (A58) 1826 Benjamin, St 8-2983
 Olson, Danford H (IT57) 1910 Hillside av n, Ch 5901
 Olson, Daniel L (A58) Pioneer Hall, Ma 8158 (Hayward, Wis)

Olson, David E (A55) Centennial Hall, Ma 8158 (Hayward, Wis)
 Olson, David E (IT58) 1752 Shields av, St P, Mi 1780
 Olson, David P (Ag57) (1890) Pioneer Hall, Ma 8158 (Rush City)
 Olson, Dean R (D56) 449 Cedar Lake rd, Br 4961
 Olson, Dean R (IT59) 1915 e River ter, Br 1704
 Olson, Dennis C (AMS56) Pioneer Hall, Ma 8158 (Nielsville)
 Olson, Dennis E (IT59) Pioneer Hall, Ma 8158 (Mora)
 Olson, Donald E (A57) Pioneer Hall, Ma 8158 (Wahkon)
 Olson, Donald L (Gr) 312 w 33rd, Pl 4634
 Olson, Donald M (B56) 6327 Logan av s, Ro 9-3052
 Olson, Donald P (A55)
 Olson, Donald R (A57) 3136 20th av s, Du 2578
 Olson, Donald R (IT58) 2625 ne Johnson, Gr 8225
 Olson, Donna J (Ed55) 5237 Kellogg, Wa 3337
 Olson, Doris E (G56) Sanford Hall, Ma 8158 (Baldwin, Wis)
 Olson, Edwin A (Gr) 2524 Schubert av n, Li 7881
 Olson, Edwin G (A58) 5552 Garfield av s, Lo 8967 (Hayward, Wis)
 Olson, Floyd B (Gr) 1206 se 5th, Gl 5941 (Pennock)
 Olson, Floyd P (Ag56) (1775) 2060 Carter av, St P, Ne 4790 (Plato)
 Olson, Forrest W (Gr) 930 17th av se (Stephen)
 Olson, Fred L (Gr)
 Olson, Gail E (Ag58) (1110) 1907 Bohland av, St P, Em 4584
 Olson, Gayle M (G55) 5645 14th av s, Pl 1166
 Olson, Gaylord S (A57) Centennial Hall, Ma 8158 (Willmar)
 Olson, Glenn W (A56) 880 Cleveland av s, St P (Milaca)
 Olson, Gracia F (Ag58) (827) Sanford Hall, Ma 8158 (Willmar)
 Olson, Gwendolyn L (Gr) 5636 14th av s, Re 5149
 Olson, Gwill M (A57) 5636 14th av s, Re 5149
 Olson, Harvey A (VMD56) (584) 2165-F University Grove East, St P
 Olson, Herbert G (A57) 120 13th av s, South St P, La 4537
 Olson, Irene M (Gr) 1319 Penn av n, Ma 8111
 Olson, James K (Gr) 3417 32nd av s, Dr 2785
 Olson, James R (Ag58) (1414) 1080 15th av se, Gl 2189 (Browns Valley)
 Olson, Jean A (A58) 3755 Bryant av n, Ch 2395
 Olson, Jerald L (A57) 3900½ Glenwood av, Ge 7581
 Olson, Joanne B (A58) 4904 Upton av s, Wh 4001
 Olson, John A Jr (Ag55) (1663) 1037 Dayton, St P, Pr 1929 (Faribault)
 Olson, John H (A58) 3444 32nd av s, Du 4127
 Olson, John L (G56) 3932 31st av s, Dr 5054
 Olson, Kenneth E (Ag58) (1125)
 Olson, Kenneth H (Gr) 2119-D Hoyt av, St P, Mi 8500 (Souris, N D)
 Olson, Kenneth O (G55) Pioneer Hall, Ma 8158 (Dassel)
 Olson, Kent F (A58) Pioneer Hall, Ma 8158 (Battle Lake)
 Olson, Kent N (PS) 4308 Lake dr, Robbinsdale, Or 7-6952
 Olson, LeRoy D (VMD58) (1780) 2089 Carter av, St P, Mi 6453
 Olson, Lynnea S (A57) 1851 Swanson rd ne, Pr 1524
 Olson, Madelyn E (OT56) 4900 Columbus av s, Pl 9930
 Olson, Margery J (Ed55) 170 Thompson av e, St P, La 3303
 Olson, Marilyn A (US56) Comstock Hall, Ma 8158 (International Falls)
 Olson, Marilyn E (G55)
 Olson, Mary A (A58) 2220 28th av s, Pa 2-9809
 Olson, Mary E (N55) Powell Hall, Ma 8158 (Two Harbors)
 Olson, Mary F (N55) 821 18th av n, Hy 0543
 Olson, Mary V (G55) 237 n Lexington, St P, Ca 7-4642
 Olson, Maxine M (Ed58) 6336 35th av s, Dr 1280
 Olson, Merlin R (A58) 6125 Virginia av, Wa 6598
 Olson, Mildred J (MdTS) 727 5th av s, At 8135
 Olson, Morris R (Ag55) (1696) 1312 se 5th, Gl 2571 (Blue Earth)
 Olson, Paul D (A58) 619 e 15th, Ge 7307
 Olson, Phillip A (Gr) 61 Inner dr, St P, De 5764
 Olson, Phillip H (IT59) 3509 Colfax av s, Pl 6942
 Olson, Reuben M (Gr) 4950 38th av s, Dr 7190
 Olson, Richard F (IT56) 3701 41st av s, Dr 6672
 Olson, Richard H (G55) 867 n Snelling, St P, Pr 7085
 Olson, Richard K (IT59) 319 9th av se, At 6014
 Olson, Richard O (Gr) 3301 40th av s, Pa 2-2866
 Olson, Richard S (A57)
 Olson, Richard S (Ag56) (1049) 2383 Doswell, St P (Stacy)
 Olson, Robert A (Md56) 1103 Centennial Hall, Ma 8158 (Windom)
 Olson, Robert A (A55) 310 12th av se, Gl 7654 (Lake City)
 Olson, Robert C (G56) 2514 12th av s, Br 2340
 Olson, Robert C (IT57) Centennial Hall, Ma 8158 (Minneapolis)
 Olson, Robert D (A57) 312 16th av se, Gl 7722 (Litchfield)
 Olson, Robert G (D56) 1033 Thomas av s, Ke 1915
 Olson, Robert G (A57) 5209 w 48th, Wa 2659
 Olson, Robert J (IT57) 821 18th av n, Hy 0543
 Olson, Robert R (IT59) 2610 Knox av n, Al 6909
 Olson, Robert T (Md56) 1941 Arthur, Gr 4124
 Olson, Robert W (Md55) Eitel Hospital, At 0505 (Dent)
 Olson, Robert W (GS) 3940 Aldrich av s, Pl 6532
 Olson, Rodney J (L57) 1919 Iglehart av, St P, Ne 8703 (Wilmont)
 Olson, Roger D (A57) 1797 Bayard av, St P, Em 7783
 Olson, Roger E (IT57) Centennial Hall, Ma 8158 (Duluth)
 Olson, Roger H (Ed57) 817 Ottawa, St P, Ca 8-4643
 Olson, Roger N (IT59) 5508 10th av s, Lo 5060
 Olson, Roger W (IT59) 1615 se 7th, Gl 9147 (Milaca)

Olson, Roland C (VMd57) (585) Centennial Hall, Ma 8158 (New Ulm)
 Olson, Ronald F (IT59) 2825 McKinley, Gr 7915
 Olson, Rosalyn M (Ed56) 1019 University av se, Ma 8797
 Olson, Roy E (Gr) 801 e River rd, Gl 2248
 Olson, Sandra V (G55) Sanford Hall, Ma 8158 (Litchfield)
 Olson, Sheldon H (IT57) 3536 47th av s, Du 3549
 Olson, Sheldon R (G55) 3132 43rd av s, Dr 2141
 Olson, Shirley D (Ed56) 3138 39th av s, Du 3293
 Olson, Susan M (G56) 3308 16th av s, Du 3876
 Olson, Theodore A (Ed56) 2111-G Hoyt av w, St P, Pr 5465
 Olson, Travis B (AS)
 Olson, Travis N T (P55) Centennial Hall, Ma 8158 (Eau Claire, Wis)
 Olson, Virginia M (A58) Sanford Hall, Ma 8158 (Roseau)
 Olson, Walter N (A58) 320 17th av se, Gl 1155 (Mora)
 Olson, Warner J (Ed56) 817 18th av n, Hy 1978
 Olson, Warren A (B56) 722 s Syndicate, St P, Em 6713
 Olson, Warren E (Gr) 2071-E Hoyt av w, St P, Pr 7406
 Olson, Warren M (A57)
 Olson, Warren W (G56) 4638 France av s, Edina, Wa 6615
 Olson, Wesley R (A56) 3437 Park av, Co 6734
 Olson, William A (IT58) 5148 Sheridan av s, Wa 5488
 Olson, William H (A58) 3208 e 52nd, Pa 2-1047
 Olsonoski, Richard L (IT59) Pioneer Hall, Ma 8158 (Breckenridge)
 Olstad, Oscar N (Gr) Centennial Hall, Ma 8158
 Olstad, Roger G (Ed55) 4829 Zenith av s, Wa 5303
 Olsvig, Jean D (Ed58) 3546 n Oliver, Al 9532
 Oltmann, Eric J (A57) 722 se Huron, Ge 7044
 Olwin, Edwin C (B55) 4720 16th av s, Dr 8051
 Olwin, Richard B (IT57) 2442 Rice, St P, Hu 9-2908
 Olwin, Thomas K (Gr) 2031 Yorkshire, St P, De 7830 (Salt Lake City, Utah)
 Ominsky, Alan L (A56) 1901 Saunders av, St P, Em 6085
 Omodt, Gary W (Gr) 323 11th av se, Ge 6888 (Houston)
 Omodt, Nancy C (Ed58) 1011 Linwood av, St P, Ca 6-3253
 Omoth, Gerald E (IT58) 4932 17th av s, Du 0101
 Ondrey, Diane P (A56) 4226 James av n, Hy 6818
 O'Neil, Daniel J (AS) 503 se 6th, Li 0031
 O'Neil, Robert L (B55) 1813 University av se, Gl 5011 (Rochester)
 O'Neill, Jack O (IT58) 400 10th av se, Fi 2081
 O'Neill, James C (L58) 2901 e Old Shakopee rd, So 1-7111
 O'Neill, Joseph T (L57) 1815 Eleanor av, St P, Em 3988
 O'Neill, Michael J (IT58) 1553 Blair av, St P, Mi 5417
 O'Neill, Robert D (EdS) 8327 12th av s, Bloomington
 O'Neill, Sherman J (Gr) 1300 se 5th, Ma 6611
 O'Neill, William F (A58) 4106 18th av s, Dr 1601
 Onion, Charles C (Gr) 411 University Village (Hays, Kan)
 Onishi, Hiroshi (Gr) 2220 Seabury av, Ma 2641 (Japan)
 Onsgard, Blayne C (A58) 1520 se 4th, Gl 9990 (Spring Grove)
 Onsgard, Katherine R (Gr) 342 13th av se, Gl 3089 (Duluth)
 Onslow, Robert C (A55) 3531 ne Pierce, St 1-9926
 Onstad, Gerald R (A58) Elmo Park, Hopkins, Ho 5732
 Opdahl, Donald A (Gr) 1016 e Magnolia, St P, Va 9260
 Opgrand, A Marjorie (Ed55) 4140 Yates av, Robbinsdale, Or 7-8098 (Halstad)
 Opheim, David G (IT58) 317 18th av se, Gl 1108 (Rochester)
 Opheim, Lee A (AS) 713 8th av se (Duluth)
 Opheim, Richard H (Md57) 2 Circle East, Mo 9-6294
 Oppen, Constance I (UC55) Comstock Hall, Ma 8158 (Berwick, N D)
 Oppen, Lois M (A58)
 Opperud, Maxine H (A57) 615 e 16th, At 7583
 Opsal, Philip M (Ag56) (866) 5101 36th av s, Dr 3438
 Opstad, Stanley E Jr (G56) 4950 Dupont av s, Pl 0091
 Opstad, Virginia G (A56) 1430 Goose Lake rd, White Bear Lake
 Orbach, Harold L (Gr) 421 University Village, Gl 2766
 Orbeck, Phyllis D (A57) 204 12th av se, Ma 8158 (Chisago City)
 Orbuch, Martin W (Md57) 856 Portland av, St P, Ca 6-2466
 Orcutt, Joann G (Ed57) Comstock Hall, Ma 8158 (Austin)
 Ordrway, Russel G (A57) 4245 Beard av s, Wa 8549
 Oreck, Stanley N (Gr) 2226 Garfield av s, Ke 1706
 Oren, Donald G (B55) 1919 Eleanor av, St P, Em 8802
 Oren, Wade L (G56) 616 Asbury, St P (Felton)
 Orensteen, Allan (Gr)
 Orensteen, Ruth W (Ed55) 339 University Village, Gl 3601
 Orenstein, Edward D (Gr) 3300 Fremont av s, Lo 5561
 Orenstein, Melvin I (L55) 1341 Newton av n, Hy 2761
 Orenstein, Pearl (Ed55) 1509 Highland pkwy, St P, De 5625
 Orescanin, Virginia M (Ed55) Winchell Cottages, Ma 8158 (Duluth)
 Oriel, Ann C (A56) Comstock Hall, Ma 8158 (Stillwater)
 Orinstien, Ronald D (G56) 1126 James av n, Ch 9557
 Orjuela, Juan (Gr) P-6 University Village (Colombia)
 Orloff, Arnold P (A57) 1900 Bohland, St P, De 5103
 Orme, Philip W (Ag58) (1103)
 Orn, Duane L (A57) 1115 River rd, Gl 7143
 Ornborg, Cortland K (IT58) 5140 10th av s, Lo 1455
 O'Rourke, John P (A58) 3030 Lynn av, St Louis Park, Wh 0665
 O'Rourke, Margaret A (PH55) 813 University av se, Li 2627
 O'Rourke, Sheila K (G56) 183 n Wilder, St P, Ne 5841
 Orr, Howard T Jr (IT57) 821 26th av ne, St 8-6974

- Orr, JoAnne R (A58) Winchell Cottages, Ma 8158 (Bertha)
 Orr, Marilyn J (A57) 6044 Knox av s
 Orr, Rosemary L (G56) 3331 Newton av n, Ch 1137
 Orstad, Phyllis E (Ed58) 3953 Orchard av, Robbinsdale, Or 7-4194
 Ortlip, Jean L (Ed56) 213 11th av se, Ma 8158 (Waconia)
 Orum, Earl R (Ag58) (1554) P-5 University Village (Chester, Iowa)
 Orvis, LeRoy (IT59) 410 se Harvard, Gl 7325
 Osberg, John R (IT57) 3205 Coggins Lane, Ho 4065
 Osborn, James H (Gr) 416 8th av se, Fi 5070 (Winona)
 Osborn, Orin H (VMd55) (586)
 Osborne, Karin B J (Ed55) 2711 s 8th, Ge 6957
 Oseid, Judith L (Ag57) (1699) Brewster Hall, St P, Ne 5304 (Baudette)
 Oselka, Henry (D58) 3112 41st av s
 Oseth, Don L (IT56) 1125 se 5th, Gl 2792 (Caledonia)
 O'Shaughnessy, Gerald W (Gr) 714 se Delaware, Gl 2956 (Welch)
 Oshima, Nagayoshi (Gr) 2231 Hillside av, St P, Mi 2614 (Japan)
 Oshima, Ronald T (IT58) 2932 4th av s, Pl 8219
 Osier, Gerald R (IT59) 3951 42nd av s, Pa 2-4877
 Oslund, Clayton R (Ag58) (1023) Dining Hall Dorm, St P, Ne 5924 (Solway)
 Oslund, Elaine M (Ed55) 1675 e 4th, St P, To 4122
 Oslund, James E (IT59) 514 8th av se, At 9537 (Wannaska)
 Oslund, John J (IT57) Cannon Falls
 Oslund, Richard R (A56) 145 Melbourne av, Gl 2275 (Cass Lake)
 Oslund, Valborg I (AS) 61 St Mary's av se (Grand Forks, N D)
 Osman, Dewaine L (IT57) 2834 Vernon av, Mo 9-6391
 Osman, Gary R (A58) 3134 Elliot av, Pl 9684 (Rochester)
 Osmondson, Eugene L (A58) 1929 ne 2nd, Gr 2459 (Rothsay)
 Oss, Ausma V (Mg56) 517 15th av se, Gl 1674 (Duluth)
 Ossanna, Mary E S (A58)
 Ost, Nancy F (Ed58) 4705 Chowen av s, Wa 9437
 Ost, Norma M (Ed58) 4705 Chowen av s, Wa 9437
 Ost, Sally A (Ed56) 5741 11th av s, Co 8643
 Ostberg, Ulla C (Gr) Comstock Hall, Ma 8158 (Sweden)
 Osterberg, Ramon K (IT59) 4546 Camden av n, Al 5574
 Osterbauer, Robert (D55) 528 Delaware, Gl 5891 (Wyoming)
 Osterberg, John N (A57) 2420 w 24th, Ke 4239
 Osterberg, Kenneth A (Md55) 2420 w 24th, Ke 4239
 Osterberg, Rodney L (G55) 614 15th av se (Alexandria)
 Osterberg, Thomas J (IT59) 614 15th av se (Alexandria)
 Osterdyk, Cornelia (G56) Sanford Hall, Ma 8158 (Pine City)
 Osterhus, James L (IT58) 3348 Chowen av n, Robbinsdale, Hy 1346
 Ostlie, Dean A (Gr) 629 Washington, Gl 2098 (Prescott, Wis)
 Ostlund, Raymond A (IT58) 715 Rice, Wayzata
 Ostlund, Robert G (B55) 3819 Van Buren, Columbia Heights, Su 8-2491
 Ostlund, Roger A (G56) 3318 Colfax av n, Hy 2879
 Ostrand, Ray F (A58) Pioneer Hall, Ma 8158 (Albert Lea)
 Ostrand, Virgil W (A57) 3921 Abbott av n, Al 9828
 Ostrem, Helen J (G56) 5421 Fremont av s, Co 5757
 Ostrom, Carol L (Ed56) 716 5th av se, Gl 1696
 Ostrom, Russell G (G56) 5145 Ewing, Wh 3650
 Ostrout, Gerald F (IT58) 1214 se 8th (St Cloud)
 Ostrout, John G (IT58) Centennial Hall, Ma 8158 (Granite Falls)
 Ostrout, Roger A (D58) 1905 5th av n, Fi 1229
 Ostrowskyj, Zenon (A57) 1223 University av ne, Br 5476
 Ostrum, Shirley A (Ed55) 4110 Zenith n, Robbinsdale, Hy 4340
 Oswald, Edward J (A58) Pioneer Hall, Ma 8158 (Eveleth)
 Oswald, Sharon J (N58) 833 e River rd, Gl 2078 (New Ulm)
 Otani, Richard (IT59) 2200 Blaisdell av, Fi 1209
 O'Toole, M Colleen (Ed55) Comstock Hall, Ma 8158 (Rapid City, S D)
 Ott, Gerald R (D58) Centennial Hall, Ma 8158 (Deer River)
 Ott, James R (B56) 1133 ne Lincoln
 Ott, Susan M (N55) Powell Hall, Ma 8158 (Duluth)
 Otten, Gerald H (Ed56) 65 Summit av, St P, Ca 2-3110
 Otterness, William B (Gr) 217 se Warwick, Br 8394
 Otto, Donald (G56) 3128 44th av s, Pa 2-9051 (Isanti)
 Otto, Joan H (N58) 1382 Albany, St P, Ne 4472
 Otto, Kim M (G56) 210 Farmdale rd, Hopkins, Ho 7202
 Otto, Robert F (IT59) 1419 Lakeview av s, Ke 0786
 Ottum, Margaret G (Ag56) (1428) Brewster Hall, St P, Ne 5304 (St James)
 Oulman, Kenneth E (A57) 5815 20th av s, Pa 2-8495
 Ouradnik, Frank A (AgS) (1687) 2139 Scudder, St P, Ne 6839
 Ouradnik, Leonard J (Ag56) (1188) 1485 Cleveland av n, St P, Ne 3196 (Hinckley)
 Overaas, Audrey J (Ag57) (952) Brewster Hall, St P, Ne 5305 (Jackson)
 Overacker, LeRoy C (IT59) 2602 s 8th, Li 2184
 Overboe, Marion T (Ed57) 1928 Emerson av s, Ke 0614
 Overholt, James H (A58) 6944 Valley View rd, Mo 9-5570
 Overland, Gordon L (G55) 974 Cromwell av, St P, Mi 0091
 Overland, Lois M B (EdS) 7510 North, Ho 4058
 Ovshak, Robert A (A58) Maple Plain
 Ovshak, Thomas C (A58) Maple Plain
 Owen, Carole M (Ed58) 1405 26th av ne, Gr 4445
 Owen, Hazel E (PH55) 425 se Oak, Gl 3983 (Magnolia, Ark)
 Owen, Owen T Jr (Ed56)
 Owen, Trevor A (Gr) 5105 Russell av s, Wa 3476
 Owen, William B (IT56) 1504 se 4th, Gl 1455 (Wayzata)
 Owens, Alpha B (EdS) 909 Madison, Anoka

Owens, Carole A (Ag57) (831) Brewster Hall, St P, Ne 5304 (Crookston)
 Owens, Caryl A (A58) 309 3rd av, Newport, La 9848
 Owens, Frank J (Md55) 329 se Union, Gl 1369 (Hibbing)
 Owens, Kenneth E (Gr) 2702 University av se, Gl 3427
 Owens, Marjorie (PT56) Comstock Hall, Ma 8158 (Austin)
 Owens, Roy L (A56) 3800 5th av s
 Owens, Virginia I (AS) 1103 se 5th, Gl 2496 (Bismarck, N D)
 Oxtou, William J (G56) 3236 Aldrich av s
 Oyen, Larry C (IT59) Pioneer Hall, Ma 8158 (Hayfield)
 Oys, John R (G56) 7608 3rd av s, Ro 9-8457
 Ozga, Edward N (G55) 614 23rd av ne, Gr 2923
 Ozmon, Elizabeth A (MdT55) 2936 17th av s, Du 1606
 Ozu, Elliot T (IT59) Pioneer Hall, Ma 8158 (Hawaii)

P

Paar, Carol A (A57) 1842 Goodrich, St P, De 1685
 Paarni, Wallace A (G56) 930 15th av se (Cloquet)
 Paasche, Elsa J (OT55) (Ortonville)
 Paavola, Mary E (N58) 201 se 12th, Ma 8158 (Hibbing)
 Pacholl, Thomas J (Gr) 349 e Sidney, St P, Ca 8-1795
 Paciotti, Vincent J (Gr) 6714 18th av s, Ro 6-9776
 Packard, Vernal S (Gr) 2089 Carter av, St P, Mi 6453 (Monmouth, Me)
 Padrnos, James V (IT59) MB-260 University Village, Gl 5110
 Padzensky, Theodore J (IT58) 1901 University av se, Gl 2388 (Cedar Rapids, Iowa)
 Pagani, Joseph E (IT55) 5544 Richmond Curve, Wa 9177
 Page, Arthur R (Md56) 417 se Walnut, Gl 9965 (St Charles)
 Page, Dale A (A57) Centennial Hall, Ma 8158 (Brooks)
 Page, George E (A55) 926 se Fulton, Gl 9222
 Page, Lutye M (EdS) 1013 University av se, Ge 0080 (East Chicago, Ind)
 Page, Marian J (Ag57) (1501) 3601 35th av s, Dr 4105
 Page, Marilyn J (Ed56) 3601 35th av s, Dr 4105
 Page, Nancy L (Ed58) 3601 35th av s, Dr 4105
 Page, Rex F (L58) 4140 Chicago av, Lo 6155
 Page, Thomas J (A57) 1880 Feronia av, St P, Pr 6370
 Pagel, Doris B (Gr) 410 11th av se, Gl 1630 (St Charles)
 Pagel, John A (A57) Pioneer Hall, Ma 8158 (St Paul)
 Pagel, Richard H (A55) 2912 Grand av, Pl 3668
 Pagel, Robert J (IT59) Pioneer Hall, Ma 8158 (St Paul)
 Pagnucco, George A (IT58) Centennial Hall, Ma 8158 (Virginia)
 Paharia, Kishun D (Gr) 1472 Raymond av, St P, Mi 4830
 Pahl, Frank A (AMS56) 8332 Lyndale av s, So 1-9307
 Pahl, James H (AMS55)
 Paidosh, Donald A (B55) 1334 ne 6th, Gr 8066
 Paine, Phyllis K (Ed55) 2734 Humboldt av s, Pl 9249
 Painter, LaVonne M (Md58) 623 Washington av se, Gl 7153 (Austin)
 Painter, Marilyn (A58) 2155-C Hoyt av w, St P, Mi 7303 (Logan, Utah)
 Paleen, Ethel M (Gr) 5304 Columbus av s, Re 5044
 Palen, Gregory R (B55) 3225 41st av s, Du 8805
 Palij, Michael (A55) 834 Spring
 Palistrant, Robert H (L55) 1846 Portland, St P, Mi 6390
 Palkie, Jack A (D58) 219 se Harvard (Esko)
 Palleesen, Donald W (VMD55) (587) P-27 University Village, Gl 3750 (Fulda)
 Pallister, Janis L (Gr) 213 9th av se, Ge 1046
 Palm, Barry M (G56) 4124 e 44th, Du 7613
 Palm, Georgia (A58) 3401 Irving av s, Lo 5639
 Palm, Helen M (OT55) Comstock Hall, Ma 8158 (Isle)
 Palm, Inger J (Ed55) 1929 ne 2nd, Gr 0815
 Palm, Neil M (Gr) 6944 18th av s, Ro 9-0182
 Palmer, Alfred L (G56) 5821 26th av s, Pa 2-8865
 Palmer, Dale R (Gr) 531 se Walnut, Gl 2133 (Alexandria)
 Palmer, Donald C (B56) 816 se Beacon, Gl 7736 (Alexandria)
 Palmer, Gordon B (Ed56) 528 se Delaware, Gl 5891 (New Ulm)
 Palmer, John C (G55) 6706 Clinton av, Ro 9-8079
 Palmer, Judith C (G56) 4701 10th av s, Co 8647
 Palmer, Karl A (Md55) 631 se Oak, Gl 7925
 Palmer, Marlene J (G56) 4812 Washburn av s, Wa 8253
 Palmer, Nancy E (Ag56) (1752) 5532 Nicollet av s, Co 8652
 Palmer, Patricia L (Ag58) (748) 59 Barton av se, Gl 2201
 Palmer, Pauline J (Ed57)
 Palmer, Richard J (A57) 3012 Boone av, St Louis Park, Ho 5008 (Robbinsdale)
 Palm-Leis, Ahto (Gr) 1608 se 4th, Gl 7672
 Palm-Leis, Sirje P (A57) 1608 se 4th, Gl 7672 (Estonia)
 Palmquist, Beverly J (Ed55) 5729 15th av s, Pl 3427
 Palmquist, Donald O (A57) 921 University av se, At 2257 (Anoka)
 Palmquist, James R (A57) 4936 30th av s, Du 3274
 Palmquist, John M (IT58) Pioneer Hall, Ma 8158 (St Hilaire)
 Palmquist, Jon D (D56) 4936 30th av s, Du 3274
 Palmquist, LeRoy H (A58) 1300 se 5th, Ma 6611 (North Branch)
 Palmquist, Marion A (Ag56) (1826) 1121 se 5th, Gl 1381 (St Hilaire)
 Palo, Allen M (IT57) 815 11th av se, Li 3296 (Embarrass)
 Palombi, Louis (IT58) 15th av se, Gl 1638 (Ely)
 Pan, Edwin S (IT56) 1421 Cleveland av n, St P, Mi 7415 (Formosa)
 Panayotoff, Joyce A (PT55) 4701 63rd av n, Hy 9450

- Panchyshyn, Robert W (Ag58) (1288) 6801 w Broadway, Robbinsdale, Or 7-9546
 Panek, Richard M (IT56) Centennial Hall, Ma 8158 (Hastings)
 Panek, William J Jr (G56) 1375 Asbury, St P, Pr 1076
 Pangal, Joseph A (G56) 604 Portland av, St P, Ca 5-9079
 Paniagua, Carlos A (PHS) 600 w Franklin, Ke 3499 (Costa Rica)
 Pankow, Kenneth O (IT59) 315 Walnut, Gl 2459 (Faribault)
 Pankow, Leonard A (IT58) 315 Walnut (Faribault)
 Pankow, Paul A H (IT56) 1370 Cleveland av s, St P, Em 3789 (Wells)
 Panning, Marilyn M (OT55) 1018 se 4th, Ge 1590 (Hamburg)
 Panning, Marlys M (OT55) 1018 se 4th, Ge 1590 (Hamburg)
 Panning, Norman F (Ag58) (1452) 6618 w 16th, Or 5-5902 (Arlington)
 Panuska, Harold J (D55) 820 Washington av se, Gl 2196 (St Paul)
 Paoli, Angelyn M (A55) Comstock Hall, Ma 8158 (Chisholm)
 Papara, Leonid J (PS) 1234 ne 6th
 Papathanassion, Panagiotis (Gr) 1321 se 7th, Gl 3470
 Papavizas, George C (Gr) 2270 Carter av, St P, Mi 3948 (Boston, Mass)
 Paper, Mark (AS) 127 Woodlawn av, St P, Em 3210
 Papermaster, Barbara S (A58) Sanford Hall, Ma 8158 (Milwaukee, Wis)
 Papke, Richard E (Ed57) Centennial Hall, Ma 8158 (Waseca)
 Papke, Roger E (A57) 712 w 28th, Lo 9983
 Pappas, James (Gr) 1625 7th (Buffalo, N Y)
 Pappas, William (Gr) MB-422 University Village (Moorhead)
 Paquette, Richard L (A58) 2644 Nicollet av, Re 5207 (Faribault)
 Paquin, Robert H (Ag58) (1062) 1800 se 4th
 Paradis, Marcia J (A58) 215 Thomas av s, Ke 0984
 Park, David R (A57) 500 Frontenac pl, St P, Ne 2403
 Park, Gerald L (IT55) 4929 1st av s, Re 3332
 Park, Glenn M (Ag56) (1884) 4817 15th av s, Co 8070
 Park, James W (A58) Pioneer Hall, Ma 8158 (Ruthton)
 Park, Renee M (Ed56) 1881 Hampshire av, St P, Em 7037
 Parker, Edward J (L56) 4216 29th av s, Pa 2-9903
 Parker, Gregory V (IT57) Centennial Hall, Ma 8158 (Pipestone)
 Parker, Herbert M (A58) 5247 n 4th, Ch 5367
 Parker, James G (IT59) 3112 Portland av, Re 2816
 Parker, Judith L (A58) 1047 15th av n, South St P, La 1429
 Parker, Peter G (L58) Rt 4, Excelsior
 Parker, Ralph S (L56) 815 w 38th, Pl 5042
 Parkes, Joan E (A58) 813 Lowry av ne, Gr 4446
 Parkes, Mary A (Ed58) 813 Lowry av ne, Gr 4446
 Parks, Benjamin M Jr (G56) 5608 Dalrymple rd, Wa 5478
 Parks, James L (A58) 1833 Hampshire av, St Louis Park, Or 5-6255
 Parks, Janet E (Ed58) 4157 ne 6th, Gr 6625
 Parlow, Walter A (IT58) 2328 ne 4th, Gr 6364
 Parmenter, Wallace W (IT59) 788 Mound, St P, Va 4325
 Parpart, Mary E (N55) Powell Hall, Ma 8158 (Geneseo, Ill)
 Parrette, Bernard V (L55) Pioneer Hall, Ma 8158 (Minneapolis)
 Parrott, William J (IT59) 2625 s 9th, Ge 7263
 Parry, Evan T (Ed55) 684 Summit av, St P, Ca 6-0094
 Parry, J Thomas (AS) 1206 se 5th, Gl 5941 (Biglerville, Pa)
 Parsell, Marilyn R (Ed56) 1103 se 4th, Gl 5731 (Flint, Mich)
 Parslow, Leroy G (IT59) 649 s Robert, St P, Ca 8-4299
 Parsons, Gail P (A58) 481 Laurel av, St P, Ca 6-3644
 Parsons, Janet (Ed56) 7 Beebe av, St P, Ca 2-3545
 Parsons, Janet R (A57) 4437 Brookside ter, Mo 9-9565
 Parsons, Jonathan A (A57) 4917 Logan av s, Wa 5714
 Parsons, Myron A (IT56) 4917 Logan av s, Wa 5714
 Parsons, Phillip M (Ag56) (1263) 1485 Cleveland av n, St P, Ne 3196 (Northfield)
 Parsons, Richard K (L58) Centennial Hall, Ma 8158 (Redwood Falls)
 Parsons, Sarah E (A58) Sanford Hall, Ma 8158 (Pierre, S D)
 Partch, Joann M (Ed56) Winchell Cottages, Ma 8158 (Faribault)
 Partyka, Eugene A (IT58) 412 20th av ne, Gr 3310
 Parukh, Soli K (Gr) 312 18th av se, Gl 5551 (India)
 Paschke, Carol J (A58) Sanford Hall, Ma 8158 (Grand Rapids)
 Pasek, Edward A (Gr) 700 Emerson av n, Ch 1470
 Pashenow, Luverne R (A58) Sanford Hall, Ma 8158 (Rockford)
 Paskal, Spiro B (IT57) 217 se Walnut
 Paskett, James T Jr (Ed58) 439 e Sidney, St P, Ca 8-5050
 Paskvan, Mary L (Gr) 1628 se 7th, Gl 3932 (Chisholm)
 Pass, Franklin (A58) 2609 Fremont av s, Ke 3937
 Passas, Betty J (A57) 135 e 38th, Pl 7783
 Passeri, David A (G56) 628 14th av se, Gl 7548 (Hibbing)
 Patch, Richard C (D58)
 Patchin, Bruce D (Ag57) (1924) 2355 Gordon, St P, Fr 6832 (Baudette)
 Paterek, Josephine D (Gr) 2101 Knapp, St P, Mi 4586
 Pathos, George D (AgS) (1936) 406 11th av se, Li 2358 (Eau Claire, Wis)
 Patitsas, Athanasios (IT59) 315 Fuller, St P (Greece)
 Patka, Francis G (IT57) Centennial Hall, Ma 8158 (Virginia)
 Patka, Milton G (Ed56) Centennial Hall, Ma 8158 (Winton)
 Patnaude, Thomas K (Ed57) 330 11th av se, Gl 2044 (Coleraine)
 Paton, Donal R (A55) 4116 21st av s, Du 1359
 Patrick, Gerald J (G56) 1025 Argyle, St P, Hu 8-1393
 Patterson, Archie D (A57) Centennial Hall, Ma 8158
 Patterson, Cecil H (Gr) 6400 Wilryan av, Mo 9-5804
 Patterson, Douglas O (ITS) 2541 Bryant av s, Co 2969 (North Branch)
 Patterson, Gerald R (Gr) MB-261 University Village (Ely)
 Patterson, Glenn A (IT59) Oak Grove Trailer ct, New Brighton (Rochester)

Patterson, Graydon J (A58) Pioneer Hall, Ma 8158 (Austin)
 Patterson, James B (IT56) 806 University av ne, F1 6089
 Patterson, Lawrence D (A58) 1818 La Salle av, Lo 4760
 Patterson, Nancy A (Ed58) 1079 16th av se, G1 5813 (North Branch)
 Patterson, Patricia L (A57) 101 w Kenwood dr, St P, To 1035
 Patterson, Paul G (Md58) 631 se Oak, G1 7925 (Duluth)
 Patterson, Robert A (G56)
 Patterson, Sally M (B56) 315 10th av se, At 6529 (Hibbing)
 Patterson, Thomas K (IT57) 2541 Bryant av s, Co 2969 (North Branch)
 Patterson, Thomas W (AS) 4625 Park av s
 Patton, Patricia (A58) Sanford Hall, Ma 8158 (Independence, Iowa)
 Patton, Patrick Jr (G56) 723 Emerson av n, Al 1828
 Pattridge, Juanita G (A57) 5204 Clinton av s, Lo 5209
 Patty, Willard J Jr (L55) Centennial Hall, Ma 8158 (Minneapolis)
 Patsch, Marcia A (AS) 845 21st av se, G1 7349
 Paugh, Donald R (Gr) 4352 Zenith av s, Wa 1546
 Paukert, William E (Gr) 2655 Irving av s, Ke 0599 (Owatonna)
 Paul, Carol L (A57) 5624 28th av s, Du 4828
 Paul, Dennis W (G55) 5753 Garfield av s, P1 9797
 Paul, Donald G (IT59) 9918 Chicago av
 Paul, Frederick L (IT58) 864 Sherwood, St P, To 8083
 Paul, Gary S (A58) 945 14th av se, Li 9487
 Paul, Olaf G (A57) 813 University av se, Li 5264
 Paul, Walter G Jr (A57) Centennial Hall, Ma 8158 (Sauk Centre)
 Paul, Willis K (UC55) 5753 Garfield av s, P1 9797
 Paulsen, Gary N (A56) 2736 Salem av, Wa 7931
 Paulsen, William C (P56) 101 Front av, St P, Hu 9-3710
 Paulson, Allen J (IT58) 1410 se 7th (Lindstrom)
 Paulson, Charles R (A55) 4238 Minnehaha av, Du 0110
 Paulson, David C (IT59) 6745 Newton av s, Ro 9-5929
 Paulson, David L (IT55) 605 se Ontario, G1 1137 (Heron Lake)
 Paulson, Donald C (IT55) 1601 University av se, G1 7916 (Mound)
 Paulson, Ella I (EdS) Buckingham Hotel, At 1331
 Paulson, Gerald H (IT56) 1496 Holton, St P, Ne 3910
 Paulson, John A (IT55) 4919 35th av s, Du 9063
 Paulson, Judith A (Ed58) 3952 Beard av n, Robbinsdale, Ch 6552
 Paulson, Kenneth E (A55) 3928 38th av s, Dr 8755
 Paulson, Marcia A (A57) 3547 Irving av n, Al 5974
 Paulson, Paul S (Md56) 1420 se 6th, G1 3451
 Paulson, Richard C (D58) Centennial Hall, Ma 8158 (Princeton)
 Paulson, Richard R (IT57) 4919 35th av s, Du 9063
 Paulson, Robert L (P56) 323 11th av se, Ge 6888 (Princeton)
 Paulson, Roger C E (Gr) 3415 ne McKinley, St 1-4903
 Paulson, Shirley J (A58) 1111 se 4th (Red Wing)
 Paulson, William O (B55) 6500 3rd av s, Ro 9-0433
 Paulus, David F (A58) 3327 Girard av n, Ch 0523
 Pauly, Roger A (L55) Excelsior, Ho 6104
 Pauser, Raymond F (G56) 2644 ne Washington, St 8-3655
 Pavek, Joseph J (Ag55) (1244) 2085 Buford av, St P, Ne 7017 (Waubun)
 Pavelich, Joseph M (AS) 318 8th av se, Ge 6250 (Crosby)
 Pavey, Kathleen M (A56)
 Pawelczyk, Alvin E (A58) 7432 12th av s
 Pawelk, Vearl J (A58) 3346 Bloomington av s, Du 1600
 Pawelski, James J (IT59) 922 e Rose, St P, Va 2497
 Payne, Dorothy M (G56) 567 Carroll, St F, Ca 5-6122
 Payne, Esther E (EdS) 2121 Hennepin av s, Ke 5103
 Payne, Leslie A (VMd55) (588) 1128 Laurel av, St P, Ca 7-2321
 Payne, Patricia M (Ag56) (1269) 2173 Commonwealth, St P, Mi 4241 (Chatfield)
 Payne, Roger A (Ag57) (889) 2106 Commonwealth, St P, Ne 1215 (Buffalo)
 Peabody, Alan W (Gr) 611 se Beacon, G1 3874 (Star Prairie, Wis)
 Peabody, Cynthia A (Ed55) 1320 se 7th, G1 1265 (St Louis Park)
 Peabody, Judith R (Ed57) 4100 Zenith av s, Wh 7197
 Peake, Emily L (AS)
 Pearce, Marie L (PH55) Comstock Hall, Ma 8158 (Newark, N J)
 Pearlman, Rochelle S (Ed56) 2911 18th av n, Ch 5342
 Pearson, Alleen (A58)
 Pearson, Allan E (IT59) 4449 32nd av s, Dr 3984
 Pearson, Barbara J (A56) 4833 Grand av, Lo 8850
 Pearson, Bruce W (IT58) 977 e County Line, St P, Vi 4-4206
 Pearson, Charles J (IT57) 613 Oak, G1 5951 (Sandstone)
 Pearson, Constance (A57) Winchell Cottages, Ma 8158 (Minneapolis)
 Pearson, Donald E (Ag58) (1548) 4619 Oakland av s, Re 0286
 Pearson, Douglas C (A56) 1625 University av se, G1 2313
 Pearson, Eugene V (Gr) 8848 Nicollet av, So 1-5583
 Pearson, Helen P (Ag56) (1121) 200 12th av se, Ma 8158 (Ogilvie)
 Pearson, Herbert P (A57) 1400 Yale pl, Ge 6582 (Cannon Falls)
 Pearson, James V (IT56) 5036 17th av s, Pa 2-2213
 Pearson, Joan M (Ed55) 2433 s 9th, At 3036
 Pearson, John T (AS) 2448 34th av s, Pa 2-3689
 Pearson, Lester J (B55) 404 University Village (Brainerd)
 Pearson, Lloyd E (D57) 5540 35th av s, Pa 9-1811
 Pearson, Mabel G (Ed57) 1323 Russell av n, Ch 0683
 Pearson, Mary E (A57) Winchell Cottages, Ma 8158 (Shakopee)
 Pearson, Merwin D (Gr) 10101 3rd av s, So 1-8438
 Pearson, Nancy M (N56) Powell Hall, Ma 8158 (Minneapolis)
 Pearson, Neville P (Gr) 325 8th av se, F1 6047

- Pearson, Raymond H (Gr) 608 Lincoln av, St P, Ca 7-1523 (Nevis)
 Pearson, Ronald G (IT56) 4111 Dupont av n, Al 9557
 Pearson, Sonjie E (A57) Comstock Hall, Ma 8158 (Chicago, Ill)
 Pearson, Suzanne F (Ag55) (1335) 920 w 55th, Re 3396
 Pearson, Wesley A (Gr) Pioneer Hall, Ma 8158 (Red Wing)
 Pearson, William A (A57) Rt 2, Box 361, Mound
 Pease, Warren H (G55) 5108 Bryant av s, Co 0979
 Peaslee, Donald E (Gr) 707 University av se, Li 9370
 Pecchia, James V (D58) 312 16th av se, Gl 7722 (Nashwauk)
 Pecchia, Jean P (Ed56) Comstock Hall, Ma 8158 (Nashwauk)
 Pecchia, Joseph L (Ed55) 312 16th av se, Gl 7722 (Nashwauk)
 Pechacek, Bernadine M (A58) Sanford Hall, Ma 8158 (Willmar)
 Pechacek, Gilbert F (G56)
 Peck, Charles B (G56) 1337 Hawley, St P, Hu 9-5714
 Peck, Jean L (UC55) 3215 ne McKinley, Gr 3847
 Peck, John T (A58) 535 Sherburn av, St P, Ca 6-1659
 Peck, Mary E (Ag55) (1828) 904 20th av se, Gl 1134
 Peck, Willard R (Gr)
 Peckham, David G (IT56) 1549 Minnehaha, Mi 6887
 Peckham, Thomas E (IT55) 2034 Portland, St P, Ne 2051
 Pedersen, Donna C (Ed56) 1247 n Avon, St P, Hu 9-3290
 Pedersen, Kent Z (Ed56) P-18 University Village (St Paul)
 Pedersen, Rita A (Ed55) Winchell Cottages, Ma 8158 (Ringsted, Iowa)
 Pedersen, Rita Z (Ed56) 1378 Breda av, St P, Mi 0942
 Pedersen, Robert D (IT56) 1602 Palace av, St P, De 4352
 Pederson, Carlyle G (A58) 2708 s 9th, At 4656 (Greenbush)
 Pederson, Florence S (Ed58) 5140 Drew av s
 Pederson, Harold C (Gr)
 Pederson, Henry P (Ag58) (1719) 3037 17th av s, Pa 2-6165 (Brownton)
 Pederson, Jerome P (A57) Pioneer Hall, Ma 8158 (Appleton)
 Pederson, Lawrence R (VMd57) (589) 1281 Raymond av, St P, Mi 1009 (Cumberland, Wis)
 Pederson, Marlon D (Ed55) 251 11th av se, Ma 8158 (Appleton)
 Pederson, O Edward (AS) 323 30th av n, Ch 5158
 Pederson, Richard D (A57) 2147-A University Grove East, St P, Du 3747
 Pederson, Roger N (Gr) 3531 22nd av s, Du 7112
 Pederson, Walter E (Gr) 3116 Humboldt av s, Pl 6292 (Madella)
 Pedley, Richard A (G55) 1853 Iglehart av, St P, Mi 0010
 Pedro, Julius J (G56) 81 n Griggs, St P, Ca 7-6284
 Peebles, James D (Ed55) 2145-F University Grove East, St P (Minneapolis)
 Peek, Bernadine B (A58) 5646 Girard av n, Ch 3984
 Peele, Charles T (A58) 4123 Beard, Wa 1238
 Peeler, Lynn Dell (IT57) Centennial Hall, Ma 8158 (Rochester)
 Peelgren, Maurice L (IT58) 747 Portland, St P, Ca 8-4134
 Peerman, Daniel B (B55) 1120 Washburn av s, Ke 7460
 Pehle, Dexter C (Ed57) 4125 13th av s, Pl 3056
 Pehoushek, Joseph W (IT59) Pioneer Hall, Ma 8158
 Pehrson, Bruce A (IT59) 2915 Russell av n, Ch 6121
 Pehrson, Elaine C (A57) 4024 30th av s, Pa 2-1204
 Peifer, Ann F (A55) 407 12th av se (Melrose)
 Peik, Mary E (Ag57) (1905) 1387 n Cleveland, St P, Mi 4222 (Brownton)
 Peikert, Carl F (Md56) Deaconess Hospital, Pa 1-1631 (Cokato)
 Peikert, Ernest W (A57) 5845 Park av, Re 4639
 Peirce, Lincoln C (Gr) 2040 Saunders av, St P, De 2812
 Peissig, William (IT59) 347 23rd av ne, Gr 8489
 Pekarek, Willard F (Ag58) (1524) 1234 Stanford av, St P, Em 9397
 Pekarna, Joseph W (D58) 625 Cleveland av s, St P, Em 2253 (Jordan)
 Pelak, AnaMae (Ed56) 95 Malcolm se, Gl 3330
 Pell, LaVonne M (G55) Comstock Hall, Ma 8158 (St Peter)
 Pellegrini, Livia (Gr) Powell Hall, Ma 8158 (Italy)
 Peller, James P (Ed56) 1628 Dayton av, St P, Ne 5045
 Peller, Robert T (IT57) 5500 Colfax av s, Co 0952
 Pelletier, Rene W (AMS55) 1129 University av se, Ge 8661
 Pelley, John W (A57) 618 15th av se, Gl 2014 (St Cloud)
 Pellow, Mary C (N58) 519 10th av se, Gl 1869 (Bessemer, Mich)
 Peltier, Roger G (A55) 14 e Maryland, St P, Hu 8-4761
 Peltz, George E (A56) Centennial Hall, Ma 8158 (Ely)
 Pemberton, Richard L (L58) 215 se Walnut, Gl 5476 (Blue Earth)
 Pemberton, Shirley J (Ag55) (1529) 1214 se 4th, Gl 3862 (Elk River)
 Pemberton, Wayne E (G56) 1214 se 4th, Gl 3862 (Elk River)
 Pemble, Diane M (Ed58) 1744 Simpson, St P, Ne 3729
 Pembrook, Richard C (A57) 2904 3rd av s (St Paul)
 Penrick, Donald W (A58) 25 Harrison av s, Hopkins, Ho 5543
 Penaloza, Virginia R (Gr) 312 se Walnut, Gl 1620 (Philippines)
 Pence, William J (D58) 316 se Walnut, Gl 1153 (Elmwood, Wis)
 Pendzimas, Donald J (IT58) 2602 ne Randolph, Ma 5062
 Penn, Mischa (A56) 1011 Dayton, St P, Ca 5-8243
 Pennebaker, Ruth F (PH55) Comstock Hall, Ma 8158 (Rochester)
 Penner, Donald P (Ag58) (1050)
 Penney, Judith A (A57) 8621 w 29th, Ho 2021
 Penney, William H (Gr)
 Pennington, John L (G55) 1623 University av se, Gl 2883
 Pennock, Donald G (IT55) 1208 Minnehaha av w, St P, Ca 5-7156
 Percy, William G (A57) 5305 Oaklawn av, Edina, Wh 2624
 Perla, William T (Gr) 2024 Commonwealth, St P, Mi 8074
 Perish, Patricia J (Ag56) (796) 1009 24th av se, Gl 5084

Perkins, Douglas A (G56) 2105 Sargent, St P, Em 4160
 Perkins, James A (A58) 310 12th av se, Gl 7654 (Chatfield)
 Perkins, Judith R (Ed55) 873 Sue pl, St P, Em 9181
 Perkins, Marion L (Gr) 4624 Columbus av, Re 9268
 Perlich, Don W (A56) 5129 14th av s, Re 2545
 Periman, Barbara L (A58) 1881 Princeton, St P, De 4881
 Perman, Victor (VMd55) (590) Q-141 University Village, Gl 2626
 Perovich, Robert (IT58)
 Perrefen, David E (Ag58) (809) Dining Hall Dorm, Ne 5924 (Henning)
 Perrin, James E (B56) 2932 Fremont av n, Al 8903
 Perrine, Roberta J (Ed56) Sanford Hall, Ma 8158 (Wauwatosa, Wis)
 Perrizo, Marvin J (D55) 2701 se Essex, Li 9202 (Jasper)
 Perry, Allan L (A57) 2307 4th av n, Li 1691
 Perry, Elizabeth A (Ed55) 1023 20th av se, Gl 7806
 Perry, George M (Gr)
 Perry, James A (D55) 51 se Clarence, Gl 7363
 Perry, Joseph (L56) 3101 University av se, Gl 5273
 Perry, Roger C (Gr) 4601 13th av s, Re 0650
 Perry, Yolanda (PHS) 833 e River rd (Colfax, Wis)
 Persian, Gary E (L56) 3841 Joppa av, St Louis Park, Wa 1633
 Person, Donald H (Ag57) (1201) 1515 Hythe, St P, Pr 7234 (Montevideo)
 Person, Neal L (Gr) 2425 29th av s, Pa 1-1269 (Hector)
 Person, Richard D (G56) 504 3rd av se, Ge 0620
 Person, Thomas F (UC55) 1206 se 5th, Gl 5941 (Duluth)
 Person, Wendell J (A57) 156 Orlin av se, Gl 1978
 Personius, Glen M (IT57) Centennial Hall, Ma 8158 (Fairmont)
 Persons, Clyde O (IT56) 1472 Grand av, St P, Em 8770 (Philip, S D)
 Persson, Barbara J (Ag58) (1043) 863 York av, St P, Va 2411
 Persson, Erland K (IT55) P-14 University Village, Gl 5519
 Pertile, Aldo F (A57) 1822 18th av s, Fi 6661 (Chisholm)
 Pervier, Norville R (A57) 4320 Lake dr, Robbinsdale, Or 7-9192
 Peryam, Nancy J (DH56) 1761 Eustis, St P, Mi 5864
 Perzel, John A (B55) 157 13th av ne, Br 6358
 Pesavento, David R (A55) 904 University av se, Fi 3176 (Chisholm)
 Peschel, John L (A57) Centennial Hall, Ma 8158 (Salt Lake City, Utah)
 Peske, Arnold V (A58) 3228 Indiana av n, Robbinsdale, Ch 5517
 Peterka, James J (IT55) 3301 36th av s, Pa 2-4731
 Peters, Barbara J (N56) Powell Hall, Ma 8158 (Anoka)
 Peters, Carlton H (Gr) 2752 Blackstone av, St Louis Park, Mo 9-9629
 Peters, Hobart F (Gr) 608 Washington av se, Gl 3985 (Canada)
 Peters, Laurel A (Ed58)
 Peters, Marlyn H (Ag58) (1451) Dining Hall, St P, Ne 5924 (Lake City)
 Peters, Richard C (IT59) 2720 n Highway 61, St P, Iv 4-2931
 Peters, Robert M (A57) 1407 4th av s, Fi 3935
 Peters, Robert W (IT58) 5352 Zenith av s, Wa 6377
 Peters, Thomas A (IT59) 516 University av se, Ge 6122
 Peters, William G (A57) 1617 University av se, Gl 1114 (Glenwood)
 Petersen, Charlene V (A56) 925 17th av se, Gl 7435
 Petersen, Dallas L (B55) Pioneer Hall, Ma 8158 (Bird Island)
 Petersen, Dean W (A57) 925 17th av se, Gl 7435
 Petersen, Donald C (A58) 4224 Shoreline dr, Robbinsdale, Ch 6066
 Petersen, Donald H (IT56) 605 se Oak, Li 1598
 Petersen, Duane L (A57) 3538 12th av s, Pa 1-2896
 Petersen, Harold G (B56) 1821 University av se, Gl 5887 (Wolverton)
 Petersen, Howard M (Ed56) P-29 University Village, Gl 1704
 Petersen, Inga K (Gr) 1103 se 4th, Gl 5731 (Ruthon)
 Petersen, Janet E (A57) 3708 14th av s, Re 2530
 Petersen, Jeannette I (OT55) Comstock Hall, Ma 8158 (Wells)
 Petersen, Jerome A (A56) 614 se Delaware
 Petersen, Joyce C (A58) 5543 Richmond Curve, Wh 0954
 Petersen, Karen D (Ed58) 5919 Goodrich av, St Louis Park, Mo 9-9589
 Petersen, Karla J (DH55) Comstock Hall, Ma 8158 (Askov)
 Petersen, Keith J (Gr) 1608 Edgerton, St P, Vi 4-4943
 Petersen, Kelsey G (G56) (Alden)
 Petersen, Marion A (G56) 1811 ne Polk, St 8-2793
 Petersen, Mildred M (A57) 1676 Englewood, St P, Pr 4352
 Petersen, Neil S (IT58) 175 Genesee, St P, Ca 4-6724
 Petersen, Paul S (Gr) 7623 North, St Louis Park, Mo 9-9727
 Petersen, Richard D (P57) 5436 Nokomis av s, Pa 2-6008
 Petersen, Robert V (Gr) 2024 Commonwealth av, St P, Mi 9640 (Riverton, Utah)
 Petersen, William L (A58) 3354 ne Taylor, Gr 2765
 Peterson, Alan A (Md58) 5010 3rd av s, Lo 0171
 Peterson, Allen M (Ed56) 880 21st av se, Gl 5537
 Peterson, Anne M (Gr)
 Peterson, Arthur C (Gr)
 Peterson, Barry G (Ag56) (1580)
 Peterson, Barry L (Ag56) (1853) 1374 Arcade, St P, To 6585
 Peterson, Barry L (A57)
 Peterson, B Ann (N56) Powell Hall, Ma 8158 (St Cloud)
 Peterson, Beverly J (Ag57) (814) Sanford Hall, Ma 8158 (Monterey)
 Peterson, Beverly J (AMS56) 4337 Longfellow av s, Dr 8200
 Peterson, Beverly V (Gr) 727 15th av se, Gl 5886
 Peterson, Carlyle E (A57) 6520 Newton av s, Ro 9-4807
 Peterson, Carol J (Ed56) 1715 e 46th, Du 2827
 Peterson, Carole A (Ed56) 213 11th av se, Ma 8158 (Litchfield)
 Peterson, Carolyn M (A58) 915 se 4th, Li 1767 (Lancaster)

Peterson, Carroll V (A58) 3417 Humboldt av s, Re 6840
 Peterson, Charles A (Md57) 329 se Union, Gl 1369 (Virginia)
 Peterson, Charles B (A57) 1922 ne Monroe, St 1-4104
 Peterson, Charles H (IT57) 2153 e Folwell, St P, Pr 4954
 Peterson, Charles J (IT58) 5215 Logan av s, Wa 6709
 Peterson, Charles R (A57) 528 se Delaware, Gl 5891 (Red Wing)
 Peterson, Charles W (AS) 311 7th av se, Li 8380 (Winthrop)
 Peterson, Clarence L (A55) 1117 se 7th, Gl 3807
 Peterson, Claudia L (Ed57) 143 Orlin av se, Gl 7382
 Peterson, Corwin S (A58)
 Peterson, Curtis L (A58)
 Peterson, Dale R (IT59) 303 Sherburne av, St P, Ca 6-5802 (Two Harbors)
 Peterson, Daniel E (BS) 748 Mt Curve blvd, St P, De 6088
 Peterson, Darrell M (G56) 5537 44th av s, Dr 4686
 Peterson, David V (IT59) 5538 Grand av s, Re 5818 (Montevideo)
 Peterson, Dellene M (G56) 1547 Holton, St P, Mi 1941
 Peterson, Dennis E (A57) 749 Ottawa av, St P, Ri 3585 (Harmony)
 Peterson, Diane F (Ed58) 1201 Quebec av n, Or 5-5840 (Mound)
 Peterson, Doloris S (G55)
 Peterson, Donald A (A58) 3739 Morgan av n, Al 1044
 Peterson, Donald E (Ed55) 604 Washington av se, Gl 3391 (Hibbing)
 Peterson, Donald M (G56)
 Peterson, Donald R (IT57) 818 Beacon (Centuria, Wis)
 Peterson, Donald W (Ag55) (1261) 2163-G Folwell av, St P, Pr 2901
 Peterson, Donna M (A57) 4815 28th av s, Dr 2762
 Peterson, Doris L (DH56) Sanford Hall, Ma 8158 (Roseau)
 Peterson, Edward N (A57) 528 15th av se, Gl 3704 (Albert Lea)
 Peterson, Edwin N (Ed56) 826 se Delaware, Ge 7325
 Peterson, Edwin Q (G56) 3950 Vincent av n, Ch 1778
 Peterson, Elaine B (A53) 5356 37th av s, Pa 2-2906
 Peterson, Elaine H (Ed55) 3312 Colorado av, St Louis Park, Wa 7132
 Peterson, Eleanor D (A58) 700 15th av se, Gl 1933 (Willmar)
 Peterson, E Neil (A55) 3109 15th av s, Pa 1-2022
 Peterson, Eunice H (Ed55) 312 se Harvard, Gl 3681 (Chisholm)
 Peterson, Everett L (IT55) 628 University av se, Li 3914 (Pelican Rapids)
 Peterson, Frances H (N55) 2527 ne Benjamin, Gr 8650
 Peterson, Franklin C (B55) Centennial Hall, Ma 8158 (St Paul)
 Peterson, Fred M (A58) 3855 Thomas av n, Ch 4335
 Peterson, Fred W (G55) 612 University av se
 Peterson, Gail A (EdS) 7621 3rd av s, Ro 9-3346
 Peterson, Gary W (IT56) 820 Washington av se, Ma 2605
 Peterson, Gerald D (IT59) 5819 Oakland av s, Pl 4290
 Peterson, Glen A (A57) 1334 Searle, St P, Va 5670
 Peterson, Glenn A (Gr) 2060 Carter av, St P, Ne 4790 (Valley City, N D)
 Peterson, Gordon H (Gr) 521 se 4th, Li 2317 (Esco)
 Peterson, Gwendolyn F (A58) 6308 2nd av s, Ro 6-9928
 Peterson, Hans D D (Ag56) (905) 1237 Raymond av, St P (Glenwood)
 Peterson, Harold F (G55) 84 Spruce pl, At 0760
 Peterson, Harold G (Gr) 5206 Chicago av, Co 1704
 Peterson, Helen J (Ed55) 1629 se 6th, At 9442 (Culbertson, Mont)
 Peterson, Howard L (IT55) 415 Oak Grove, Fi 2407
 Peterson, Howard M (IT57) 4748 Beard av s, Wh 5551
 Peterson, Ivan J Jr (D57) 408 se Ontario, Gl 1665 (Sidney, Mont)
 Peterson, James A (B55) Rt 4, Box 123, Wayzata
 Peterson, James D (A57) 1815 University av se, Gl 5986 (Spokane, Wash)
 Peterson, James H (B56) 901 se 8th, St 8-5520 (Moorhead)
 Peterson, Jean E (A55) 3717 18th av s, Pa 2-7380
 Peterson, J Edward (Ag55) (1312) Dining Hall Dorm, St P, Ne 5924 (Forbes)
 Peterson, Jerome A (IT58)
 Peterson, Joan E (AS) 3717 18th av s, Pa 2-7380
 Peterson, Joan M (Ag55) (1694) 706 se Delaware, Gl 7729 (Duluth)
 Peterson, John A (Md57) 317 se Union, Gl 1839 (Monterey)
 Peterson, John A (A55) 2143 Berkeley av, St P, Em 9417
 Peterson, John E (G56) 303 Sherburne av, St P, Ca 6-5802 (Two Harbors)
 Peterson, John M (IT57) 4741 Humboldt av s, Pl 2720
 Peterson, John M Jr (A55) 520 Washington av se, Gl 2517 (Cloquet)
 Peterson, John O H (P55) 330 e Minnehaha pkwy, Re 7860
 Peterson, John R (IT57)
 Peterson, Jon R (A56) 801 se 6th (Jamestown, N Y)
 Peterson, Josie M (A57) 3419 Harriet av s, Lo 3500
 Peterson, Judith B (Ed56) 28 Oliver av s, Ke 0069
 Peterson, Kenneth A (B55) 3555 Humboldt av n, Ju 2339
 Peterson, Kenneth H (IT55) 1410 Wellesley av, St P, Em 5242
 Peterson, Kermit N (A58) 1321 se 6th (Nye, Wis)
 Peterson, Laurance V (D56) 901 se 4th (Mabel)
 Peterson, Laurence E (Gr) 406 13th av se, Gl 5357 (New Richmond, Wis)
 Peterson, Lavonne B (AS)
 Peterson, Leland D (Gr) 2616 3rd av s, At 8791
 Peterson, LeRoy D (Ed55) 1026 12th av se, Gl 5420
 Peterson, Ligita (N55) Powell Hall, Ma 8158 (Ft Atkinson, Wis)
 Peterson, Linder P (Ed55) 5808 Pillsbury av s, Co 5857
 Peterson, Lloyd E (Ed55) 1625 se 7th (Red Wing)
 Peterson, Loren V (G56) Pioneer Hall, Ma 8158 (New Richland)
 Peterson, Louis H (B56) 1137 St Clair av, St P, Ca 6-8087
 Peterson, Lyle D (G56) 5149 Washburn av n, Ju 2229
 Peterson, Margaret L (Ed55) 2900 Utica av, Wh 3397

Peterson, Marian E (Ed57) 4701 17th av s, Du 4941
 Peterson, Marilyn J (N55) Powell Hall, Ma 8158 (Jackson)
 Peterson, Marilyn R (A57) Sanford Hall, Ma 8158 (Rochester)
 Peterson, Marjorie A (A56) 399 Herschel, St P, Ne 1600
 Peterson, Marilyn A (Ed57) Comstock Hall, Ma 8158 (Austin)
 Peterson, Martha A (N55) Powell Hall, Ma 8158 (Austin)
 Peterson, Marvin F (L58) 227 University Village, Gl 1607
 Peterson, Mary Ellen (Ed58) 2209 Minneapolis av, Ge 5638
 Peterson, Mary L (Ag55) (984) 1511 Raymond av, St P, Ne 3970 (Chisago City)
 Peterson, Mary V (N58) Comstock Hall, Ma 8158 (Duluth)
 Peterson, Melvin L (A57) 629 Washington av se, Gl 9223 (Verndale)
 Peterson, Nancy P (Ed56) 915 se 6th (Mankato)
 Peterson, Norma O (Ed55) 7908 Minnetonka blvd, Mo 9-7447
 Peterson, Norman R (Gr) 1716 se 4th, Gl 3380
 Peterson, Odeen B (A57) 5335 46th av s, Dr 6368
 Peterson, Paul R (Ed55)
 Peterson, Phyllis F (Mdt56) 833 e River rd, Gl 2078 (Perley)
 Peterson, Phyllis M (PH57) (Benson)
 Peterson, Ralph H (Ag58) (1286) 5355 Hugo rd, White Bear Lake
 Peterson, Ralph W (Gr) 346 University Village, Gl 2872
 Peterson, Raymond D A (Md55) 3633 45th av s, Du 7506
 Peterson, Raymond G (Ag58) (1535) 2372 Como av, St P, Mi 3330 (Cheyenne, Wyo)
 Peterson, R Dale (IT56) 1120 se 5th, Gl 9987
 Peterson, R Dale (Ed55) 2323 ne Monroe, St 1-4045
 Peterson, Richard A (UC55) 2175 Pinehurst av, St P, Em 4979
 Peterson, Richard G (A57) 4928 Washburn av s, Wa 8983
 Peterson, Richard H (G56) Rt 1, Excelsior
 Peterson, Richard M (A55) 6308 2nd av s, Ro 6-9928
 Peterson, Richard P (Ed58) 161 Huntington av, Wayzata
 Peterson, Richard R (G55) 209 Holly rd, Hopkins, Ho 5541
 Peterson, Robert A (A57) 919 Charlton, West St P, Ca 2-5290
 Peterson, Robert C (D56) Centennial Hall, Ma 8158 (Benson)
 Peterson, Robert E (Ed56) 2030 n Lexington, St P, Hu 9-5613
 Peterson, Robert H (Ag56) (1602) 1715 Hewitt av, St P, Ne 3031
 Peterson, Robert R (A58) 6520 Newton av s, Ro 9-4807
 Peterson, Robert S (A57) 5412 Park pl, Wa 8907
 Peterson, Robert W (Ag58) (794) 1495 Cleveland av n, St P, Mi 3752
 Peterson, Roberta M (Ag58) (1026) Sanford Hall, Ma 8158 (Eveleth)
 Peterson, Roland L (IT57) 1715 e 46th, Du 2827
 Peterson, Ronald C (G55) 5619 Oakland av s, Pl 4290
 Peterson, Ronald S (Ag57) (1462) 3111 w 47th
 Peterson, Ronald V (Ed58) 2335 Fulham, St P, Fr 3707
 Peterson, Roy E Jr (AS) 6021 Sheridan av s, Co 7237
 Peterson, Sara E (Ag57) (1157)
 Peterson, Scott H (A57) 402 se Oak (St Cloud)
 Peterson, Shirley J (Gr) 1316 se 7th, Ll 6838 (Alexandria)
 Peterson, Shirley O (Ag56) (1170) 1131 Raymond av, St P, Mi 5427 (Willmar)
 Peterson, Shirley V (DH55) 3107 ne Fillmore, Gr 1511
 Peterson, Stanley J (B55) 619 se Delaware, Gl 5648 (Belgrade)
 Peterson, Stanley R (IT59) 4817 35th av s, Pa 2-7543
 Peterson, Stewart E (A58) 2146 St Anthony av, St P, Ne 4490
 Peterson, Stuart R (ITS) 3820 Inglewood av, Wa 8708
 Peterson, Thomas L (A58) 2632 Dorman av, Pa 2-2642
 Peterson, Thomas R (G56) 5336 Russell av s, Wa 3287
 Peterson, Virginia M (EdS) 2511 Garfield av s, Re 7463
 Peterson, Virginia M (A58) Sanford Hall, Ma 8158 (Cloquet)
 Peterson, Vivian E (A57) Sanford Hall, Ma 8158 (Dassel)
 Peterson, Warren A (Gr) 863 23rd av se, Gl 3733
 Peterson, Warren J (A57) 317 18th av se, Gl 1108 (Omaha, Neb)
 Peterson, Wayne D (A56) 1131 Raymond av, St P, Mi 5427 (Benson)
 Peterson, Wilbert G (IT55) 303 Sherburne av, St P, Ca 6-5802
 Peterson, William C Jr (AS) 4713 Townes rd, Wh 6705
 Peterson, William C (IT55) 701 Washington av se, Gl 5404 (Clearlake, Iowa)
 Peterson, William J (IT57) 613 se Oak, Gl 5951
 Peterson, Zelda M (Ed56) 1704 Hartford av, St P, Em 7335 (Lindstrom)
 Petila, Barbara C (Ed58) 81 n Oxford, St P, Ca 5-9211
 Petre, Byron E (A58) 1300 se 5th, Ma 8611
 Petrich, Linda L (A58) 1013 University av se, Ge 0080 (Onamia)
 Petrie, Earlene M (Ag55) (1337) 1239 w Como blvd, St P, Hu 9-5526
 Petrik, George T (Ed57)
 Petroff, Mary E (A58) 4520 5th av s, Lo 3444
 Petroske, John E (A56) 307 16th av se, Gl 1732 (Hibbing)
 Petschauer, Richard J (IT56) 1642 St Anthony, St P, Mi 2972
 Petschl, Albert G (G56) 407 Charles, St P, Ca 6-8268
 Pettee, Richard A (Gr) 3332 Cedar av, Du 7800
 Pettengill, Robert P (Ed55) 1818 se 4th, Gl 7885
 Petersen, James C (Md58) 817 se Union (Winona)
 Peterson, Larry K (Ed56) 3304 2nd av s, Co 6065 (LaSalle)
 Peterson, Leroy M (D57) 408 se Ontario, Gl 1665
 Peterson, Nancy M (Ed56) 2614 ne Lincoln, St 1-9621
 Peterson, Paul D (A58) 5256 37th av s, Dr 3411
 Petty, Bobbie J (Ed56) 571 Central av, St P, Ca 5-0271
 Peven, Edwin S (G55) 1423 Queen av n, Ch 5185
 Peyrat, Adrian (A58) 5121 17th av s, Du 0959
 Peyrat, Paul I (A55) 5121 17th av s, Du 0959
 Pfeiffer, Kurt F (IT57) 1717 University av se, Gl 5997 (Olivia)

Pfeilsticker, Dale R (G55) Rt 3, Mound
 Pfenning, Barbara A (Ag57) (1352) 682 Hall av, St P, Ca 8-0263
 Pfäum, Rosalynd C (Gr) 151 s Westwood av, Wayzata
 Pfooser, Louis O (A58) 458 s Saratoga, St P, De 3442
 Pfrommer, Douglas J (IT59) 6725 13th av s, Ro 9-3967
 Pftutzenreuter, Laura K (G56) 1522 Ashland, St P, Mi 5102
 Pharmer, Veronica A (G55) 2281 Buffalo, White Bear Lake
 Phelps, Eugene W (Gr) 2407 3rd av s, Br 0162
 Phelps, William A (A57) 2420 11th av s, Fi 2423
 Phillip, William P (AS) 807 Parkview, St P, Hu 9-9401
 Philipps, Fidelis R (IT58) 304 17th av n, South St P, La 7154
 Philipson, Robert B (IT59) 1206 se 5th, Gl 5941 (Sleepy Eye)
 Phillips, Audrey M (A58) 3658 Halifax av, Robbinsdale, Al 1014
 Phillips, Dorothy S (Ed56) 765 Ridge, St P, Em 1829
 Phillips, Douglas D (Gr) 318 8th av se, Ge 0138 (Collinsville, Ill)
 Phillips, Felix M (L56) 907 w Minnehaha pkwy, Pl 2593
 Phillips, Ira (A57) Q-175 University Village, Gl 2123
 Phillips, Jerome D (IT58) 1504 Fulham, St P, Mi 9803
 Phillips, Leonard (Gr) 69 w Exchange, St P, Ca 2-6321 (McGrath)
 Phillips, Mary Ann (Ed58) 5436 Shoreview, Dr 4664
 Phillips, Oda H (G56) 2527 29th av s, Dr 0662
 Phillips, Roy B (IT58) 4022 Wentworth av, Gl 1051
 Phillips, William C (A56) 4537 York av s, Wh 1546
 Pi, Chung-Pen (Gr) 1315 Cleveland av n, St P, Ne 6289
 Piazza, August W (G56) 237 Upton av s, Ke 9271
 Picha, Fred Kenneth Jr (A57) 4227 Queen av n, Al 5949
 Picha, Truman L (Gr) 641 Johnson pkwy, St P, To 9964
 Pickering, Bryant I (Md58) 1619 ne Washington, St 8-0707 (Geneva)
 Pickering, Robert J (IT58)
 Pickett, George D (Ag57) (692) 301 5th av se, Br 1959 (Preston)
 Picotte, Muriel E (G56) 4234 Upton av n, Ju 5365
 Pidgeon, Gayle V (Ag57) (1498) 525 Prospect av s, Co 3705
 Pidgeon, Susan L (Ag58) (1674) 525 Prospect av, Co 3705
 Pierce, Burchell C (IT57) 711 se Essex, Gl 1467 (Beckley, W Va)
 Pierce, Charles H (A57) 400 10th av se, Fi 2081 (Anoka)
 Pierce, Frederick H (G55) 5501 Park av, Lo 0816
 Pierce, Gordon L (Md55) 3445 Blaisdell av s, Co 3245 (Good Thunder)
 Pierce, James B (A57) Pioneer Hall, Ma 8158 (Crookston)
 Pierce, James Everett (IT56) 613 se Oak, Gl 5951
 Pierce, Joanne E (Gr) 521 12th av se, Gl 2772 (Council Bluffs, Iowa)
 Pierce, Leo A (IT58) 1685 Reaney av, St P, To 9889
 Pierce, Marguerite S (Gr) P-80 University Village
 Pierce, Michael J (A58) 5501 Park av, Lo 0816
 Pierce, Priscilla M (A57) 311 10th av se, At 7285 (Anoka)
 Pierce, Richard L (Gr) P-80 University Village
 Pierce, Robert M (Gr) 1855 Lincoln av, St P, Em 2202
 Pierskalla, Della F (L58) 2212 36th av n, Al 5230
 Pierson, Carl R (Ag58) (1636) 1474 Branston, St P (Lafayette)
 Pierson, Ernest C (L58)
 Pierson, Vandora G (Ag57) (703) Brewster Hall, St P, Ne 5304 (Isle)
 Pieschke, Betty A (N58) 1110 se 5th, Gl 2175 (Arlington)
 Pietsch, Roger E (IT55) 1609 Lafond, St P, Mi 8794
 Pihl, Charles R (G56) 6860 Meadowbrook blvd, Ho 3951
 Pihl, Marjorie J (A55) 6860 Meadowbrook blvd, Ho 3951
 Pihstrom, Carlene M (A58) 1154 Portland av, St P, Ca 6-6767
 Pihstrom, Richard D (A58) 2713 14th av s, Dr 4765
 Pikal, Lorraine L (N56) Powell Hall, Ma 8158 (St Paul)
 Pikul, Robert P (Gr) 2644 13th av s (Hartford, Conn)
 Pilger, James P (IT57) 3459 n 6th, Al 9544
 Pilger, Mary J (DH56) 3459 n 6th, Al 9544
 Pilgrin, Richard B (IT59) 3211 Lake Johanna blvd, St P, Ne 8035
 Pilkington, George J (G55) 8908 Park av s, So 1-4590
 Pinck, Dennis W (G55) 1506 Penn av n, Al 8195
 Pincus, John H (Gr) Centennial Hall, Ma 8158 (New York, N Y)
 Pink, Norman P (A55) 4827 Thomas av s, Wa 7195
 Pink, Paul M (A55) 4827 Thomas av s, Wa 7195
 Pink, Valerie J (G55) 2631 Newton av s, Ke 4161
 Pinkerton, Patricia E (E55) 3904 Upton av s, Wh 9553
 Pinkerton, Thomas E (AS) 4164 w 44th, Wh 5981
 Pinney, Carol L (Ag58) (1401) Brewster Hall, St P, Ne 5304 (Le Sueur)
 Pinsky, Donald M (Ag56) (1589) 2034 Jefferson av, St P, De 4720
 Pinsky, Stuart (A57) 706 Holly, St P, Ca 5-9073
 Piotraschke, Richard E (Ed57) 4205 Chowen av s, Wa 5030
 Piotraschke, William F (IT55) 4205 Chowen av s, Wa 5030
 Piper, Judith S (Ed58) 1567 Fulham, St P, Ne 2474
 Pipkorn, Elizabeth M (A57) Comstock Hall, Ma 8158 (Milwaukee, Wis)
 Pirkil, John A (IT59) 242 w Baker, St P, Ca 8-0878
 Pirone, Frederick M (G55) Qtrs 56, Ft Snelling, De 2325 (St Paul)
 Pirsch, Peter J (IT59) 4230 Grimes av, Wa 2914
 Pirsig, Jean H (Ag55) (1295) 85 Clarence av se, Gl 7514
 Pisansky, Michael J (IT58) 2115 Regent av n, Ju 1532
 Pistner, Stephen L (A55) 1402 Portland av, St P, Pr 5481
 Pistner, Walter (A56) 1827 Hillcrest, St P, Em 1512
 Pitra, Eugene W (A58) 3207 ne Ulysses, St 8-8730
 Pitrowski, James R (Vm458) (1781) 8818 Blisswood rd, St 8-5634
 Pitsenbarger, Ronald B (L55) 520 Washington av se, Gl 2077 (Moorhead)

Pittorf, Theodore W (IT56) 244 w Baker, St P, Ca 8-0824
 Plaisance, Richard J (A56) 406 11th av se, Gl 1119 (Brownton)
 Plaisted, Richard M (ITS)
 Plank, Perry C (IT57) 5345 2nd av s, Co 4481
 Plante, Robert F (A57) 1012 Woodbridge, St P, Hu 8-1735
 Plantin, Muriel J (A57) 5427 Xerxes av s, Wh 8375
 Plapp, Donald P (IT56)
 Plath, Verne E (Gr) 1821 University av se (Fargo, N D)
 Plath, William B (A58) Pioneer Hall, Ma 8158
 Platt, Elizabeth A (A58) 555 Grand av, St P, Ca 5-5378
 Platt, Mary D (A56) 555 Grand av, St P, Ca 5-5378
 Platten, Marvin R (EdS) 516 University av se, Ge 1390
 Plattner, John L (A57) 1717 University av se, Gl 5897 (Walker)
 Platzer, William J (A58) 3145 34th av s, Pa 2-4298 (Proctor)
 Plauda, Owen L (Ed56) 3927 e 26th, Du 5519
 Plaunt, Lois J (Gr) 625 8th av se (Duluth)
 Plencner, Donald N (Gr) 1427 Roselawn, St P, Mi 9336
 Pletke, Charles D (A57) 1821 University av se, Gl 5887 (Winona)
 Ploetz, Eldon W (A57) 4103 Pleasant av, Pl 0193
 Plombom, Francis J (IT58) 315 University av ne, Fi 6105 (St Cloud)
 Plonty, Charles R (IT59) 1434 n Pascal, St P, Mi 0639
 Plorde, James J (A56) 625 10th av se, Gl 7911 (Fairmont)
 Ploss, Jacquelyn M (G56)
 Plowman, Ronald D (Gr)
 Plufka, Richard G (B56) 1108 View Lane, St P, Ca 4-1796
 Plumart, Phillip E (Gr) 2089 Carter av, St P, Mi 6453 (Westville, Ill)
 Plumb, Robert D (D56) 505 se Walnut, Gl 2464 (Bruno)
 Plumbo, Joseph J (A56) 2748 n Lexington av, St P, Iv 4-1150
 Plumley, Stephen E (A58) 1148-F Supornick Lane, St P, Va 4708
 Plummer, F Tim (IT55) 4805 Washburn av s, Wh 3302
 Plut, Wayne L (A57) 1116 se 5th (Fulda)
 Pluth, James R (Mg56) Swedish Hospital, Fi 3693 (Chisholm)
 Pluth, Merrienne (A56) Comstock Hall, Ma 8158 (Ely)
 Pobor, Paul H (Md57) 317 se Union, Gl 1839 (Los Angeles, Calif)
 Poch, George A (Ag58) (882) 2205 Dudley, St P (Faribault)
 Podlasek, Joan M (A57) 4430 Snelling av n, St P, Pr 3757
 Poellinger, Joseph F (IT57) 959 St Clair, St P, Ca 5-5269
 Poeschl, Darlene J (A58) 5029 Penn av s, Br 5352
 Pofperl, David J (IT58) 1486 Sargent, St P, Em 8107
 Pofperl, Fred C (A57) 867 Lakeview av, St P, Hu 9-3560
 Pogoler, Abraham (Ed55) 1708 se 4th, Gl 3480 (St Paul)
 Pogoler, Diane (A55) 1931 Pinehurst, St P, Em 1223
 Pokela, David M (IT59) 245 Vincent av n, Br 7583
 Pokorny, Wayne A (A57) 1829 University av se, Gl 7644 (Silver Lake)
 Polachek, Herbert B (IT56) 605 se Ontario, Gl 1137 (Winona)
 Poland, Jerome C (G55) 317 18th av se, Gl 1108
 Polec, Alexander (IT59) 1919 s 2½, At 2644
 Polesie, Judith A (Ed58) 2075 Randolph, St P, De 7734
 Polinsky, Charles L (A57) Phi Ep House (Duluth)
 Polivka, Dorothy M (Ed56) 11918 w Holloway rd, Or 5-6471
 Folk, Saunders M (G56) 3641 5th av s, Co 5760
 Follack, Gayle L (G56) 2806 18th av n, Al 7211
 Follak, Kurt (Gr) 5544 Fremont av s, Co 5671
 Follara, Bernard (Gr) Centennial Hall, Ma 8158 (Chicago, Ill)
 Follard, John W (Mg57) 5044 Russell av s, Wh 4541
 Follard, Mary A (A57) 5044 Russell av s, Wh 4541
 Follard, Ralph D (IT56) 5044 Russell av s, Wa 6-4541
 Follen, Michael H (AMS55) 316 17th av se (New Ulm)
 Foller, Murray D (A58) 170 University Village, Gl 2216
 Polley, Ira (Gr)
 Follock, Ann R (PH55) 45 Melbourne av se (Spokane, Wash)
 Follock, Maurice W (A58) 1515 Oak Park av n, Ch 1832
 Folski, Margaret E (Ag57) (949) 3445 19th av s, Dr 5229
 Folster, Virginia M (Ed55) 1915 James av s, Ke 1906 (Phoenix, Ariz)
 Folta, Jacob J (Gr) Centennial Hall, Ma 8158 (New Ulm)
 Poltin, Rosemarie C (Ed55) 1640 n Victoria, St P, Hu 9-0123
 Poltowicz, Grazyna (Gr) 516 University av se, Li 0406
 Poluk, William P (IT58) 3735 Lyndale av n, Hy 4216
 Polunc, Joseph A (Ed55) 416 22nd av s, Li 5189
 Polzak, James A (A55) 2514 ne Cleveland, Gr 1233
 Pomeroy, Georgia A (A57) 3747 Abbott av s, Wa 8297
 Pomeranke, Delbert (Ag56) (1078) 1520 Raymond, St P (Heron Lake)
 Pomije, Regina A (Ag57) (715) 519 10th av se, Gl 1869 (Shakopee)
 Pomije, Robert D (Gr) New Prague
 Pommer, Judith A (A57) 5115 Emerson av s, Co 3903
 Ponce, Maria H (Gr) Comstock Hall, Ma 8158 (Brazil)
 Pond, John (AS) 1023 26th av se, Gl 1587
 Ponder, Janice E (A58) 694 Rondo av, St P, Ca 5-1066
 Pone, Erwin I (IT57) 1620 w 32nd, Re 7900 (Latvia)
 Pone, Gundaris (Gr) 1620 w 32nd, Re 7900 (Latvia)
 Ponthinen, Ronald W (IT57) 1206 se 5th, Gl 5941 (Duluth)
 Pool, Mary Ann L (N56) Powell Hall, Ma 8158 (Fargo, N D)
 Poole, James L (G56) 437 Penn av s, Br 0487
 Poor, Jack L (IT59) 2977 Rice, St P, Iv 4-1297
 Popovich, Donald M (D58) 312 16th av se, Gl 7722 (Nashauk)
 Popovich, Helen L (PH57) Powell Hall, Ma 8158 (Nashauk)

Popovich, Nicholas J (A57) 4528 Beard av s, Wa 1555
 Poppens, Ruth F (N56) Powell Hall, Ma 8158 (Lennox, S D)
 Poppler, Glen M (G55) 2599 Lexington av n, St P (Lengby)
 Porietis, Aina I (A57) 517 8th av ne, Fi 5183
 Porter, Allen E (IT59)
 Porter, Bennett J (Ag55) (1629) 2901 Drew av s, Wa 3477
 Porter, Donald E (IT56) 1120 se 5th, Gl 9987 (Glen Lake)
 Porter, Donald R (G55) 945 14th av se, Li 9487 (Northome)
 Porter, Julia K (B55) 1435 w 31st, Lo 4637
 Porter, Marilyn J (A55) 1321 ne Jefferson, Gr 3832
 Porter, Richard B (IT57) 2808 w 40th, Wh 6788
 Porter, Roland F (A58) 4724 Aldrich av s, Co 2774
 Porter, Thayer E (Ag56) (1656) 2901 Drew av s, Wa 3477
 Porter, Thomas W (A57) 3508 w 55th, Wh 6946
 Porter, Truman W (A57) 776 Fairmount av, St P, Ca 5-3324
 Porterfield, Ira D (Gr)
 Porthan, George A (Ed57) Centennial Hall, Ma 8158 (Soudan)
 Porthan, Sheldon W (IT55)
 Portlas, Elaine (A57) Comstock Hall, Ma 8158 (Hibbing)
 Poss, Peter E (VMD57) (592) 942 15th av se, Gl 1749 (Franklin)
 Post, Herbert W (G55) 1597-F Jessamine Lane, St P, Va 5172
 Post, Sheldon B (G55) 1330 Washburn av n, Ch 4046
 Postlewaite, Jack A (A58) 1826 Iglehart, St P, Mi 6716
 Postma, Darrell C (G55) 642 7th av s, South St P, La 4990
 Potami, Richard J (B56) 1116 se 5th, Gl 1385 (Side Lake)
 Potosnak, Robert G (Gr) 2732 Colorado av, St Louis Park, Mo 9-5607 (Clayton, Wis)
 Potretzke, Paul E (Ed55) 5527 Stevens av s, Lo 0278
 Potter, Ann (A56) 2400 Glenwood av, Ge 9204
 Potter, Clarence S (Gr) 1532 Grand av, St P, De 5648
 Potter, Lois A (A55) Comstock Hall, Ma 8158 (Austin)
 Potter, Margaret S (Gr) 2036 Seabury av, Br 6598 (Provo, Utah)
 Potter, Truman A (Gr) 120 Seymour av se, Gl 3969
 Pottle, Bruce A (Ag57) (1861) 1910 Dayton av, St P, Ne 0558
 Foucher, Ruth G (Ed58) 129 e Winifred, St P, Ca 8-0768
 Foulter, George D (B55) 3443 Portland av s, Co 1888
 Fouzar, Charles J Jr (IT59) Pioneer Hall, Ma 8158 (La Crosse, Wis)
 Fovaiba, Ann M (AgS) (924) Comstock Hall, Ma 8158 (Keewatin)
 Powell, Arlene I (Ed56) 476 s Brimhall, St P, De 5443
 Powell, Cornelius P (L56) 1594 Laurel, St P, Mi 9540
 Powell, Earl R Jr (IT59) 1936 University av, St P, Mi 8270
 Powell, James C (A58) 317 18th av se, Gl 1108 (Thief River Falls)
 Powell, Joseph H (PH55) Baptist Memorial Hospital, Memphis, Tenn (Etowah, Tenn)
 Powell, Louis H (B55) 3253 Girard av s
 Powell, Mary E (A57) 1581 Beechwood, St P, Em 2951
 Powell, Richard C (A57) 2005 3rd av n, Ma 4020
 Powers, Gordon L (Ag55) (859) 1485 Cleveland av n, St P, Ne 3196 (Granada)
 Powers, Richard E (IT59) 1625 University av se, Gl 2313 (Morris)
 Powers, Robert L (A56) 2089-A University Grove e, Mi 7881 (Rochester)
 Prairie, Richard R (Ag55) (1743) 406 11th av se (Pine City)
 Praktish, Betty L (Ag57) (1095) 826 se Delaware
 Prasad, Ananda S (Gr) 757 Chicago av, At 1074 (India)
 Prashar, Dharam P (Gr) 1472 Raymond av, St P, Mi 4830 (India)
 Pratschner, Patricia G (B55) 4425 14th av s, Lo 7417
 Pratt, Charles E Jr (A58) 1047 12th av se, Gl 2278 (Tloga, N D)
 Pratt, Irving A Jr (B55) 1307 Yale pl, Fi 1069 (Wheeling, W Va)
 Pratt, Nancy J (G56) 5336 Girard av s, Pl 4303
 Pratt, Robert E (A57) 9821 Wentworth av s, So 1-5558
 Pratt, Warren R (IT57) 625 15th av se, Gl 7322 (Spoonier, Wis)
 Praulins, Maija A (D57) 821 e 22nd, Ge 7413 (Latvia)
 Pray, Lawrence R (A58) 400 e Minnehaha pkwy, Re 3874
 Prazak, Gary W (A58) 1208 se 8th, Gl 9286 (Olivia)
 Pream, Vivien C (Gr) 4211 Beard av s, Wh 7166
 Preecs, Ethelyn M (Ed57) 2501 Lowry av ne, Gr 9812 (San Antonio, Tex)
 Pregl, Raymond J (A57) 2621 Humboldt av s, Ke 9229
 Premack, Maureen L (G55) Comstock Hall, Ma 8158 (Aberdeen, S D)
 Prentice, John J (IT56) 5133 Gorgas av s, Wh 1235
 Prentice, Neville (Gr)
 Prentice, Shirley M (Ed57) 4026 Dupont av n, Hy 7528
 Prescott, Harlow L (A57) 3233 Longfellow av s, Pa 2-8525
 Prescott, Richard (L58) 5101 Nicollet av, Re 9298
 Press, John B (L56) Centennial Hall, Ma 8158 (Eveleth)
 Frestemon, Jack D (A58) 1219 ne Monroe, At 7572
 Frestemon, Roger M (A58) 3100 ne Cleveland, Gr 7044
 Preston, Jane R (EdS) 2145 Lakeview, White Bear Lake, Ca 2-1575
 Preston, Nancy A (Ag56) (1123) 4430 Xerxes av s, Wh 7881
 Preston, Raymond C (Ed56) 4430 Xerxes av s, Wh 7881
 Preus, Ove J H (Gr) 426 2nd, Hudson, Wis
 Fribble, James D (IT58) 1614 22nd av n, Hy 5098
 Fribble, Thomas D (IT59) 3614 Sheridan av n, Ch 6375
 Price, Beatrice R (A57) Sanford Hall, Ma 8158 (West Point, Neb)
 Price, Margaret F (Ag58) (1547) 3820 27th av s, Du 5858
 Price, Raymond B (D56) 4450 Central av ne, St 8-3169
 Price, Richard H (Ed56) 820 University av se (Grafton, N D)
 Price, Starling W Jr (AS) 1481 Summit av, St P, Mi 1805 (Denver, Colo)
 Price, William E (IT58) 520 15th av se, Gl 2413
 Prichard, Neal W (Gr) 3729 40th av s, Dr 1134

Prickett, Gordon O (IT58) 2246 Scudder, St P, Mi 3788
 Prickman, William E (A56) Centennial Hall, Ma 8158 (Rochester)
 Frieditis, Elmars A (IT57) 4629 Vincent av s, Wh 5694
 Fries, Lawrence J (A58) 7121 Oak Grove blvd, Ro 9-8741
 Friesman, Ira M (A56) 4936 Abbott av s, Wa 4745
 Friess, Jerry A (A57) 3533 Blaisdell av, Pl 6958
 Prigge, Gerald J (B55) 5031 41st av s, Du 2744
 Frill, Gerald W (G56) 975 McLean, St P, Va 0793
 Prince, Leonard L (IT59) 6030 Blaisdell av, Pl 6016 (Aurora)
 Prince, Luther T (Gr) 2941 Georgia av, St Louis Park, Mo 9-6463
 Prince, Melvin L (IT58) 611 16th av se, Gl 1949 (Philadelphia, Pa)
 Princell, Barbara L (Ed55) 4018 Lyndale av s, Co 5932
 Princell, Roger H (A57) 4018 Lyndale av s, Co 5932
 Prine, Eugene R (IT58) 915 se Fulton (Baraboo, Wis)
 Prior, Joyce R (A58) 2318 e 32nd, Pa 2-0284
 Prior, Patricia L (IT59) 215 Exeter pl, St P, Mi 9927
 Prikse, Neil A (D55) 256 21st av n, Hy 2860 (Glendale, Calif)
 Pritchard, Janice M (Ed56) 620 40th av ne, Columbia Heights, Gr 6689
 Pritchard, Thomas W (Ag58) (1101) 2292 Carter av se, St P, Mi 2227 (Northfield)
 Priyatel, Robert J (Ed55) 518 12th av se, Gl 1743 (Ely)
 Probasco, Peter M (Ag56) (858) 1395 n Hamline, St P, Mi 1754 (Hillman)
 Prochnow, Harvey F (IT57)
 Proctor, Lois J (A56) 818 Smith av s, St P, Ca 8-5128
 Proctor, Mary A (Ed58) 4447 Dupont av s, Co 8779
 Proell, Jerome B (G56) 2101 Emerson av n, Ch 2845
 Prohofsky, Earl W (IT58) 183 e Robie, St P, Ca 8-4899
 Prohofsky, Edward G (Ed56) 1912 Thomas av n, Ch 0230
 Prohofsky, Joyce A (Ed58) 949 Jessie, St P, To 4698
 Prohofsky, LeRoy A (IT56) 949 Jessie, St P, To 4698
 Prohofsky, Marvin L (A57) 611 16th av se, Gl 1949 (St Paul)
 Prokasky, Irma J (EdS) 5123 Bryant av n, Al 2061
 Prokasky, Marvin H (EdS) 5123 Bryant av n, Al 2061
 Prokopov, Theodore (Gr)
 Proshek, Lumir C (Gr) 5100 2nd av s, At 1178
 Prosiniski, Ignacy V (IT59) Plaza Hotel, Br 1101
 Prouty, John L (VMd55) (593)
 Provencher, Lane A (A57) 4648 York av s, Wh 5890
 Pruessner, Florence R (Ed55) 1441 n Hamline, St P, Ne 4741
 Prunty, Charles F (Ed57) Pioneer Hall, Ma 8158 (Owatonna)
 Prunty, Mary E (Ed57) Powell Hall, Ma 8158 (Ward, S D)
 Pryor, Thomas A (G55) 1868 Dayton av, St P, Mi 6769
 Psihos, George J (IT59) 5520 1st av s, Lo 0367
 Psik, Georgiana (A58) Comstock Hall, Ma 8158 (Chicago, Ill)
 Puello, Arnold A (Gr) 211 se Harvard, Gl 7005 (Colombia)
 Pufahl, Aloysius E (G56) 1925 Washington av s
 Puffer, Dianne D (Ed56) 407 Bates av, St P, Vi 4-3694
 Puhek, Franklin R (IT58)
 Pulford, Thomas E (Gr)
 Pulicicchio, Fred R (Ed57) 325 19th av se, Fi 1866 (International Falls)
 Pulkrabek, Gary F (Ed56) 3544 26th av s, Pa 2-3178
 Pull, David C (A58) Pioneer Hall, Ma 8158 (St Cloud)
 Pullen, Georgia A (DH55) 428 14th av se, Gl 3786 (Olivia)
 PUNCHARD, Frank H (A58) 5917 Portland av s, Re 6940
 Pundyk, Youry M (Gr) 514 se 5th, Li 2195
 Puppe, Marilyn D (G56) 4614 18th av s, Dr 1194
 Purdie, J Lawrence (Md56) 1829 Beechwood, St P, Em 3117
 Purdy, Charles R (Gr) Thatcher Hall, St P (Lincoln, Neb)
 Purdy, Peter J (A58) 4305 Country Club rd, Wh 0117
 Purmort, John G (Ed55) Q-195 University Village, Li 3386 (Anoka)
 Pursley, Barbara C (G56) 5143 28th av s, Du 8900
 Puschinsky, Robert W (IT57) 2212 Dayton av, St P, Mi 6905
 Pushing, Gwen A (A57) 200 12th av se, Ma 8158 (Fergus Falls)
 Putnam, Hugh D (Gr) 2069-D Hoyt av, St P, Mi 9463
 Putnam, Joseph D (G56) 4352 41st av s, Du 1512
 Putnam, Joyce E (Ag55) (1161) 1502 Raymond av, St P, Ne 3786 (Tintah)
 Putnam, Roger G (G56) 3404 Fremont av s, Pl 3770 (Tintah)
 Putzer, Eugene J (Gr) 2175-H Folwell, St P, Mi 1645
 Puumala, Ricard R (A57) Pioneer Hall, Ma 8158 (Cloquet)
 Pyne, Francis F (Gr) 3736 Stevens av s, Pl 7290 (Canada)
 Pyskko, Peter (Ag57) (999) 659 ne Adams, Ge 2203

Q

Quady, Joseph H Jr (Gr) 2328 Chilcombe av, St P, Mi 9657
 Quale, Dean D (D57) 814 se Essex (Willmar)
 Qualle, Eugene L (A57) 7421 Lyndale av s
 Qualy, Cortland A (UC55)
 Quam, Gary S (Ag57) (1126) 821 Curfew, St P, Mi 2359
 Quam, Sharon M (G56) 6709 14th av s, Ro 9-5855
 Quammen, Kathryn E (A58) 2282 Carter av, St P, Mi 2868
 Quanbeck, Eileen M (Gr) 3656 41st av s, Du 7591
 Quanrud, Richard B (IT59) Pioneer Hall, Ma 8158 (Italy)
 Quanstrom, John C (AS) 1520 se 4th, Gl 9990 (Brainerd)
 Quarfoth, Kenneth R (A57) 439 Lawson av e, St P, To 0846

Quast, Clifford R (IT59) Pioneer Hall, Ma 8158 (Austin)
 Quast, John E (Md56) 1021 e River rd, Gl 1744 (Fairfax)
 Quast, Karyne K (A57) Comstock Hall, Ma 8158 (Alexandria)
 Quayle, Calvin K (Gr) 2079-F Hoyt av w, St P, Ne 7091 (Logan, Utah)
 Quernemoen, R MaryLouise (N55) Powell Hall, Ma 8158 (Minneapolis)
 Quevillon, Naomi M (Gr) 617 9th av se, Gl 5493 (Colfax, Wis)
 Quick, William T J (A56) 1691 Frank, St P, To 4081
 Quiggle, Milton D (A5) 1031 15th av se, Gl 3290
 Quigley, Helen J (Ed56) 3333 33rd av s, Du 3333
 Quigley, Thomas H (A57) Centennial Hall, Ma 8158 (Faribault)
 Quilling, Albert M (G56) 1745 Eleanor, St P, Em 4444
 Quilling, David M (G55) 1745 Eleanor av, St P, Em 4444
 Quilling, Roger P (A57) 1307 se 7th, Gl 7442 (Menomonie, Wis)
 Quimby, Marjorie P (Ed55) 909 se 4th, Br 3765 (Grand Haven, Mich)
 Quinlivan, John D (A58) Pioneer Hall, Ma 8158 (St Cloud)
 Quinlivan, Roger P (B55) 1716 se 4th, Gl 3380 (St Cloud)
 Quinn, Charlotte R (Ag58) (1072) 777 Hoyt av w, St P, Hu 9-3846
 Quinn, Jerome D (Gr) 3003 Snelling av n, St P, Pr 4004 (Litchfield)
 Quinn, John J (PH55) 2125-E Grove East, St P (Oakland, Calif)
 Quinn, M Alexandra (A57) 676 Summit av, St P, Ca 5-5890
 Quinn, Thomas H (A5) 2016 Marshall av, St P (Faribault)
 Quiring, Alvin (Ed55) 4406 Sheridan av n, Al 0093
 Quiring, Edward L (A56) 4420 Sheridan av n, Ch 6057
 Quirt, John H (A57) Pioneer Hall, Ma 8158 (Stoughton, Wis)
 Quisenberry, Karl S Jr (Gr) 706 se Essex, Gl 2994
 Quist, Carol F (Ed55) 4808 Townes rd, Wh 6896
 Quist, Dale E (Ag57) (1673) 908 Cleveland av s, St P
 Quist, Kenneth D (VM55) (594)
 Quittum, James V (A57) 4128 Utica av, Wh 7425

R

Raabe, Mark J (L55) Centennial Hall, Ma 8158 (Sauk Rapids)
 Raaen, Olaf J (Gr)
 Raasch, Floyd D (ITS) 3331 Utah av s, Ho 3323
 Rabatin, John D (AMS55) 328 13th av ne, Ge 2958
 Rabatin, Leonard S (G55) 328 13th av ne, At 9080
 Rabeovich, Anatole (Gr)
 Rabiner, Norma C (G55) 928 se 5th, Ma 7469 (Fort Dodge, Iowa)
 Rabuse, William J (IT57) 1861 Pinehurst, St P, Em 6969
 Raby, Wilhelm H (Gr) 316 17th av se, Gl 2790 (Germany)
 Rackner, Alvin (A57) 2007 Glenwood av
 Rada, Donald W (G56) 1220 Ross av, St P
 Raddatz, Richard C (IT59) Pioneer Hall, Ma 8158 (West Concord)
 Radebach, Marshall D (Ed57) 4325 Elliot av s, Lo 2226
 Rademacher, Hollis W (A57)
 Rademacher, John F (A55) 1821 University av se, Gl 5887 (Austin)
 Rademacher, Richard C (A56) 4324 Columbus av s, Lo 8610
 Rademacher, Robert B (IT57) 724 Lewis, Shakopee
 Radintz, Frederick H (Ag55) (1838) Osseo
 Radke, Paul G (IT59) 315 se Walnut, Gl 2459 (New Ulm)
 Radke, Robert R (IT55) 4100 Wooddale av, Wa 7871 (Elgin, N D)
 Radosevich, Marjorie M (Ag58) (1411) 5201 29th av s, Pa 2-3612
 Raether, MaryAnn (Ed56) 800 University av se, Li 9610 (Watertown)
 Raetz, Robert C (IT56) 5533 12th av s, Re 5640
 Rafferty, Harold J (PS) 622 15th av se, Ma 6975
 Rafferty, Frederick E (A58) Rt 5, Box 147, Wayzata
 Rafferty, James P (A57) 1629 se 6th, Gl 2526 (St Paul)
 Rafish, Roslyn F (A57) Sanford Hall, Ma 8158 (Butte, Mont)
 Raforth, John C (VMd58) (1783) 2070 Buford av, St P, Mi 1452
 Rafter, John M (Ed57) 1754 Marshall av, St P, Mi 4368
 Rajha, Darlene M (Ed55) 311 10th av se, At 7285 (Chisholm)
 Rahn, Dennis P (Ag57) (1827) 1717 University av se, Gl 5997 (Mountain Lake)
 Rahrman, Glenn H (L58) 402 7th av s, South St P, La 5392
 Raihle, Joan C (A57) 147 e 51st, Co 9128
 Railsback, David H (Gr) 3840 Park av, Pl 2348
 Rainaldi, Franklin D (Ed55) 921 University av se, At 2258 (Eveleth)
 Rainbow, James R (Gr) 1500 s Ferry, Anoka
 Rainer, Joan T (A58) 111 se 4th, Gl 1003 (Forest Lake)
 Rainey, Arlene B (G55) 5129 Vincent av s, Wa 8587
 Raj, Anil V (A58) 1553-C Fellows lane, St P
 Rajic, John M (A55) 330 Oak Grove, Fi 3794
 Rajtar, Richard M (IT58) 1715 ne 4th, St 1-9483
 Raju, Kanumuru V K (Gr) 308 18th av se, Gl 7703 (India)
 Rakov, David N (A57) 2414 Vincent av n, Ju 2662
 Rakov, Judith A (Ed56)
 Raleigh, Thomas P (A57) 402 University av ne, Fi 5039
 Rallis, Angeline G (A57) 925 se 4th (Sioux Falls, S D)
 Rallis, Helen G (B55) 1000 se 5th, Ge 4374 (Sioux Falls, S D)
 Ramberg, James A (IT59) 29 Lake av, White Bear Lake
 Ramey, Richard E (Ed58) 1410 se 7th (Hill City)
 Ramey, Roland A (A58) 1410 se 7th (Hill City)
 Ramharter, Hazel K (Gr) 448 Grand av w, Eau Claire, Wis
 Ramlall, Frederick A (Md56) 1105 14th av se, Gl 5391 (British Guiana)

Ramlo, Dwain P (A55) 1125 se 5th, Gl 5816
 Ramlo, John Hale (D55) 505 se Walnut, Gl 2464 (La Crosse, Wis)
 Ramloo, Macheria S (Gr) 2110 Knapp av, St P (India)
 Ramlow, Harvey A (IT57) 522 Farrington, Sa P, Ca 6-0116
 Ramm, Elizabeth J (G56) 3925 27th av s, Pa 2-2703
 Ramras, Donald G (MG56) 2277 Carter av, St P, Mi 1638
 Ramsburg, James W (A57) 3933 Scott av n, Robbinsdale, Or 7-4096
 Ramsden, Elizabeth A (A55) 620 15th av se, Gl 1928 (Homer)
 Ramsey, Duane H (A55) 1657 Marshall, St P, Ne 5931
 Ramsey, William M (A58) 1815 University av se, Gl 5986 (St Cloud)
 Ramus, Karin A (A58) 4920 1st av s, Lo 4015
 Ranallo, Janice M (Ed57) 2220 St Anthony blvd, Gr 8063
 Rand, Patricia J (Gr) 402 n Wheeler, St P, Mi 3359
 Randa, Sigurd F (AS) 415 University Village (Georgetown)
 Randall, Grace K (Ed55) Comstock Hall, Ma 8158 (Austin)
 Randall, Jerry K (Ed56) 1368 Lincoln, St P, De 6955 (Grand Rapids)
 Randall, Ray D (IT55) 84 Spruce place (Hibbing)
 Randall, Richard L (B56) 4501 Dupont av s, Co 6361
 Randall, William C (D58) 1617 University av se, Gl 1114 (Duluth)
 Randleman, Robert R (Gr) 2410 Como av se
 Randolph, Rose L (Gr) 171 Williams av se, Li 6643 (Havelock, Iowa)
 Rank, Grace E (A58) 4101 Washburn av s, Wh 8722
 Rank, William J (IT58) 4101 Washburn av s, Wh 8722
 Rankenburg, Bernhold (Ag56) (1842) 2286 Doswell av, St P, Pr 3646 (Millville)
 Rankin, Virginia A (A58) 4612 Drexel av s, Wh 3006
 Ranney, Helen R (Ag56) (1612) 319 12th av se, Gl 1548 (Wheaton)
 Ranta, Joseph S (Ag56) (1301) Pioneer Hall, Ma 8158 (Bovey)
 Ranta, Taimi M (Gr) Hamline University, St P, Pr 2255 (Marquette, Mich)
 Ranta, Toivo O (Ed58) University Village (Cook)
 Rao, V Subba (Gr) 612 15th av se, Gl 3215
 Rapacz, Andrew F (G56) 620 ne 4th, Ge 0897
 Rapoport, Sheila R (A58) 1534 Goodrich av, St P, De 3230 (Cedar Rapids, Iowa)
 Rappaport, Judith (G55) 1659 Sheridan av n, Al 3764
 Rappoport, Joel S (Ed56) Comstock Hall, Ma 8158 (Chicago, Ill)
 Rappoport, Stanley J (Gr) 1525 Newton av n, Ch 7753
 Rappuchi, Robert L (IT55) 410 se Harvard, Gl 7325 (Buhl)
 Rarig, Joanna (Ed55) Comstock Hall, Ma 8158 (Hastings)
 Rasche, John M (Gr) 1717 University av se, Gl 5997 (Duluth)
 Rasche, Sidney A (Ed55)
 Raschick, Dewey R (G56) 42 w County rd C, St P, Hu 9-2804
 Rasen, Francis W (D56) 814 se Essex, Gl 1324 (Cloquet)
 Rask, David T (IT58) Centennial Hall, Ma 8158 (Douglas)
 Rask, D Peter (L55) 2149-A University Grove e, St P
 Rasmus, Rae C (A58) Sanford Hall, Ma 8158 (Fertile)
 Rasmuson, Georgie R (Ed56) Comstock Hall, Ma 8158 (Rugby, N D)
 Rasmussen, Betty J (Ed56) Comstock Hall, Ma 8158 (Austin)
 Rasmussen, H Roberta (A58) 5703 23rd av s, Dr 9208
 Rasmussen, James S (A58) 226 Bates av, St P, Va 6017
 Rasmussen, Joyce M (Ed56) 1034 15th av se, Gl 1967
 Rasmussen, Judy B (Ed55)
 Rasmussen, Marjorie K (Ag57) (672) Brewster Hall, St P, Ne 5304 (Duluth)
 Rasmussen, Morris M (IT59) 615 e 22nd, Br 8562
 Rasmussen, Nancy R (Ed56) 3125 e 22nd, Du 4480
 Rasmussen, Robert F (G56) 2710 ne Randolph, Gr 7719
 Rasmussen, Roy P (Md58) MB-248 University Village
 Rasmussen, Stanley W (Gr) 5430 Washburn av s, Wh 9772
 Rasmussen, Theodore A (Ag58) (1888) Pioneer Hall, Ma 8158 (Howard, S D)
 Rasmuson, Richard A (A57) 1100 e 78th, Ro 6-9848
 Rassier, Lois A (A57) 2747 Queen av n, Hy 4258
 Rathbun, Joyce C (A58) 4039 Washburn av n, Al 4991
 Rathbun, Robert E (A55) 1405 e 46th, Co 2488
 Ratican, James A (G55) 1821 Hopkins Crossroad, Or 5-6601
 Ratinov, Gerald (A56) 1009 Morgan av n, Al 3902
 Rau, Jerome E (Ed55) 525 10th av se, Gl 7911 (Prior Lake)
 Rau, Richard E (G56) 525 10th av se, Gl 7911 (Prior Lake)
 Rau, William F (IT58) 903 Rae dr, Re 7544 (Fairmont)
 Rauhauser, Naomi J (A58) 4406 Longfellow av s, Du 1165
 Rauck, Neil H (Gr) 1129 University av se, Ge 8661 (Spring Grove)
 Raun, John R (A55) 2220 Vincent av n, Hy 8167
 Rausch, Alvin M (G55) 4300 Colfax av s, Pl 4192
 Rausch, Verna L (MdTS) 515 se Delaware, Gl 5087
 Rauscher, Louise M (A58) 1047 McLean av, St P, To 4373
 Ravenholt, Otto H (Md58) 118 University Village, Gl 2933 (Luck, Wis)
 Ravensborg, Bruce A (Ag58) (1474) 1812 Case av, St P
 Ravensborg, Milton R (A58) 1812 Case av, St P
 Rawland, James S G (A56) Centennial Hall, Ma 8158 (St Cloud)
 Rawlings, F Renee (G56) 1259 Edgerton, St P, To 0948
 Rawlings, William L (IT55) 4832 Drew av s, Wh 1754
 Ray, Carole V (DH55) Comstock Hall, Ma 8158 (Rapid City, S D)
 Ray, Glenn H (A56) 2160 Eleanor av, St P, Em 9778
 Ray, Howard E (Gr) 2145-D Hoyt av w, St P (Tucson, Ariz)
 Ray, Thomas B (A57) 772 e Wheelock pkwy, St P, To 2833
 Rayfield, Audrey A (Gr) 1000 University av, Br 0876 (Princeton, Ill)
 Raymond, Geraldine I (A57) Comstock Hall, Ma 8158 (Rochester)
 Raze, Ronald D (G56) 2212 11th av s, Li 1072
 Razidlo, Conrad A (A57) 1058 Smith av s, West St P, Ca 4-8992

Rea, Marjorie C (MdT56) 5156 Queen av s
 Read, Howard K (PH55) University of Minnesota Hospital, Fl 7311 (Minneapolis)
 Read, Raymond C (Gr) 2024 Commonwealth av, Fr 2474
 Read, Richard P (G55)
 Read, Susannah H (Gr) 2154 Knapp, St P, Mi 4971 (England)
 Ready, John F (Gr) 3707 Blaisdell av, Pl 6045
 Reamer, Glenn E (Ag55) (1704) 625 w 2nd, Hastings
 Reardon, James R (A58) 330 11th av se, Gl 2044 (International Falls)
 Reasbeck, Rose M (A58) Sanford Hall, Ma 8158 (Lake Itasca)
 Reber, J William (IT57) 1473 Idaho av w, St P, Mi 9419
 Recke, Wallace M (A57) 4505 Casco, Wa 3767
 Record, Jane L (A58) 2140 Fairmount av, St P, Em 2671
 Rector, Gesiena S (EdS) 644 e County rd B2, St P, Iv 4-2364
 Redder, Richard A (Ag57) (1700) 8210 ne Monroe
 Redelfs, John W (Gr)
 Reder, Judith L (A58) Sanford Hall, Ma 8158 (Miami Beach, Fla)
 Redington, Gordon F (IT59) 498 w Arlington, St P, Hu 8-4037
 Redington, James C Jr (Gr) 2024 Commonwealth av, St P, Mi 2854
 Redington, Richard L (A56) 498 w Arlington av, St P, Hu 8-4037
 Redpath, Charlotte M (Ed58)
 Reed, Dallas W (A58) 2020 Douglas dr, Hy 7882 (Waskish)
 Reed, Diane J (G56) 1126 se 5th, Ma 9673 (Albert Lea)
 Reed, Ella Mae (A57) 5133 Xerxes av s, Wh 0174
 Reed, Kenneth D (A57) 626 ne Van Buren, Br 2711
 Reed, Marlyse L (A57) Comstock Hall, Ma 8158 (Fairmont)
 Reed, Mary J (Gr) 3800 Aldrich av s, Pl 4691
 Reed, Mary P (Ed56) 1818 Linner rd, Wayzata
 Reed, Milton W (IT58) 3039 ne Arthur, St 8-7453
 Reed, Murray K (Gr) MB-321 University Village, Gl 9815
 Reed, Neola S (Gr) 6201 Excelsior blvd, Wh 4384
 Reed, Omer K (D57) 2118 e 33rd
 Reed, Richard E (Ag58) (960) 2249 Carter av, St P, Mi 4789 (Wautoma, Wis)
 Reed, Robert A (IT58) 3227 Portland av, Re 8561
 Reed, Robert S (A58) Pioneer Hall, Ma 8158 (Silver Lake)
 Reed, Rodney R (Ed57) 1381 Arona, St P, Mi 9232 (Bridgeport, Conn)
 Reed, Sheldon C (Gr) 5721 Sheridan av s, Wa 5842
 Reed, William J (G56) 1818 Linner rd, Wayzata
 Reedal, Manson (L57) 1800 Irving av s, Ke 2949
 Reeder, John G (A55) 5187 Hodgson rd, St P, Iv 4-1806
 Reeder, Ronald R (IT59) Pioneer Hall, Ma 8158 (Forest Lake)
 Reedy, Thomas L (IT59) 2849 Georgia av, Mo 9-8908
 Reemsnyder, Curtis C (Md57) 317 se Union, Gl 1839 (Rochester)
 Reep, Richard T (IT55) 513 e 33rd, Lo 0448
 Reep, Stanford A (B55) 1011 se 4th, Ge 9359 (Williston, N D)
 Rees, LaVerne W (IT56) 711 se Essex, Gl 1467 (Browns Valley)
 Reese, Denis L (A57) 309 e 28th, Pl 2528
 Reese, Eugene A (A55) 315 16th av se, Gl 7929 (Atwater)
 Reese, Frank L (IT57) 1209 se 4th, Li 5803 (Albert Lea)
 Reetz, Rolene N (Ed58) 4026 Sheridan av n, Hy 8317
 Reeves, Donald N (A58) 3410 n 2nd, Ch 2281
 Reeves, Harold O (Ed56) 3216 Hampshire av, Mo 9-7502
 Reeves, Melvin M (Gr)
 Reeves, Meredith A (Ed56) 13413 County rd 7, Or 5-6102
 Reeves, Richard R (IT58) 4940 York av s, Wa 6347
 Regan, Margaret R (Ed55) 677 Lowry av ne, St 1-1854
 Regan, Mary A (Ed57) 677 Lowry av ne, St 1-1854
 Regenold, John A (A58) 855 w Ivy, St P, Hu 9-1022
 Regier, Milton A (A55) 1625 se 7th, Gl 7100
 Register, Jack W (VMd57) (595) 1867 w Larpenteur, St P, Mi 8166 (Stillwater)
 Regnier, Mary C (AS) 4248 Dupont av s, Re 2265
 Rehfeld, Judith L (Ed55) 1128 se 6th, Gl 1181 (St Paul)
 Rehling, Kenneth C (G56) 317 Arbor, St P, Ca 6-7831
 Reich, Darlene M (Ed56) 1320 se 7th, Gl 1265 (Duluth)
 Reichelt, Leland G (Md56) 1056 13th av se, Gl 7489 (Roseau)
 Reichert, Donn H (A57) Pioneer Hall, Ma 8158 (Bemidji)
 Reichert, Joseph J (Gr) 330 Osceola av s, St P, Ca 6-8416
 Reichert, William O (Gr) 2024 Commonwealth av, St P
 Reichstadt, Lloyd H (A57) 557 12th av nw, New Brighton, Mi 3939
 Reid, Barbara J (N58)
 Reid, James N (B56) 3124 Idaho av, St Louis Park, Wh 4320
 Reid, John H (AS) 1024 n Grotto, St P
 Reid, Mary L (Ed55) 1000 se 5th, Ge 4374 (Wichita, Kan)
 Reid, Norman C (Ed56) MB-314 University Village, Gl 5069
 Reid, P Claire (A58) Pioneer Hall, Ma 8158 (Houston)
 Reid, Robert L (Gr) Pioneer Hall, Ma 8158 (Australia)
 Reidel, Carl H (Ag58) (1468) Pioneer Hall, Ma 8158 (Oaklawn, Ill)
 Reiersgord, Camilla (Ed55) 629 12th av se, Gl 1162
 Reiersgord, Thomas E (L56) 629 12th av se, Gl 1162
 Reierson, Raymond G (IT59) 4825 w 40th lane, St Louis Park, Wh 0859
 Reierson, Robert E (G55) Centennial Hall, Ma 8158
 Reierson, Veryl G (A55) 4825 w 40th lane, St Louis Park, Wh 0859
 Reifenberger, Leona J (A57) Rt 3, Wayzata (Deephaven)
 Reiff, Harry E (Gr) 416 University Village, Gl 2977 (Allentown, Pa)
 Reiff, Laurina (MdT55) 1616 se 7th, Gl 7390 (Fairfax)
 Reigstad, E Jane (PH55) 1412 e Lake, Hopkins, Ho 2195
 Reihsen, Gerald J (IT58) 706 se Essex, Gl 2994

Reiling, Paul J (A58) 1020 w County rd C, St P, Iv 4-2054
 Reiling, Ronald T (IT57) 421 Horseshoe dr, St P, Iv 4-1243
 Reiling, Theodore P (Gr) 1020 w County rd C, St P, Iv 4-2054
 Reilly, Eugene F (A57) 207 n 113th, Or 5-8069
 Reilly, Philip J (G56) 908 Edmund av, St P, Ca 5-1059
 Reilly, William R (BS)
 Reimer, Diedrich (Gr) 2024 Commonwealth av, St P, M1 2096
 Reimer, Fred W (IT57) 2729 Aldrich av s, P1 2376
 Rein, Ferna G (G56) 1915 Kerxes av n, Ch 8228
 Rein, Geraldine E (Ed55) 3349 Yosemite, Mo 9-5778
 Rein, John B (Ed56) 447 University Village, Gl 9111 (St Paul)
 Reine, Kenneth V (A56) 411 se Walnut, Gl 3440 (Cambridge)
 Reiner, Ernest A (Gr) 4057 Snelling av s, Pa 2-7473 (Tampa, Fla)
 Reinertson, Robert E (A57) 4832 Maple rd, Wa 0316
 Reinertson, Ruth J (Gr) 909 se 6th (Northfield)
 Reinholdson, Marilyn J (Ed56) 2063 Village lane, St P, Em 2120
 Reinke, Marvin L (Ag56) (1639) 2078-E University Grove East, St P, Pr 4845
 Reinmuth, Howard S (Gr) 3840 17th av s, Pa 2-1829
 Reinsberg, Charles J (A56) 1243 Roma av, St P, M1 5892
 Reisberg, Albert S Jr (IT59) Rt 3, Box 103, Mound
 Reisberg, Bernard D (L57) 1906 Stinson blvd ne, Gr 5450
 Reisberg, Lois A (Ed57) 1906 Stinson blvd ne, Gr 5450
 Reisdorf, George E (A57) 1660 Eleanor av, St P, Em 7307
 Reishus, Marilyn B (G56) 2514 Branch av, Anoka
 Reitbord, Harriet L (A58) Sanford Hall, Ma 8158 (Fargo, N D)
 Reiter, Duane E (D56) 212 se Walnut, Gl 2125
 Reither, Donnell T (B55) 2123 Aldrich av s, Ke 3504
 Reither, James A (G56) 4326 2nd av s, P1 1038
 Reitz, Louis P (Gr) 2191 Commonwealth av, St P (Hyattsville, Md)
 Rekdahl, Myrna A (G56) 1202 ne Jefferson, Li 5546
 Reko, Allan R (B55) Centennial Hall, Ma 8158 (Bovey)
 Rewow, Gerald A (Gr) 528 se Ontario, Gl 3643 (Chaska)
 Rem, John O (A56)
 Rembold, Katherine F (G56) 4708 Wentworth av s, Lo 5882
 Remes, David (D55) 520 Washington av se, Gl 5601 (New Prague)
 Remes, James J (P55) 323 11th av se, Ge 6888 (New Prague)
 Remick, Harold R (IT55) 1415 Englewood av, St P, M1 9476
 Remily, Betty S (AS) 1857 Carroll, St P (Miles City, Mont)
 Remily, Louis E (PH55) 1857 Carroll av, St P, M1 3518 (Pierre, S D)
 Remington, David O (IT58) 3801 Upton av s, Wh 2393
 Remington, Lawrence J (Gr) 2024 Commonwealth av, St P
 Remington, Marjorie L (DH55) 3133 Holmes av s, Lo 5912
 Rempel, Peter P (Gr) Q-145 University Village, Gl 2921 (Canada)
 Rempel, William P (A58) 3924 Perry av, Robbinsdale, Or 7-4253
 Remsburg, John R S (Md55) 1846 Wellesley av, St P, Em 3184
 Remund, James W (L58) 448 University Village (Waseca)
 Rendahl, John D (L58) 914 se 4th, Fi 1100 (Moorhead)
 Rengel, Gayle L (A58) 1789 James av, St P, De 8353
 Rengel, Shirley M (A58) 2628 35th av s, Du 7469
 Rengo, Lorraine E (Ed56) 909 se 4th, Br 3765 (Floodwood)
 Rengstorf, Richard F (A56)
 Rennell, Helen J (Ed55)
 Renner, Gerald N (D55) 400 10th av se, Fi 2081 (Alexandria)
 Renollet, Harold L (Md56) 1412 s 24th, Pa 1-1631 (Grand Rapids)
 Renstrom, Raymond H (IT59) 612 15th av (Mora)
 Rentz, Richard F (A58) Pioneer Hall, Ma 8158 (Morris)
 Repko, Dennis D (Ed57) 3504 33rd av s, Pa 2-5791
 Replogle, Ronald (A55) 1815 University av se, Gl 5986
 Requa, Frederick C (D57) Centennial Hall, Ma 8158 (Austin)
 Regue, Dorothy M (A57) 4501 Wentworth av, Co 0011
 Reuel, Beverly A (Ed58) 1303 e 28th, Dr 0523
 Reshetar, John M (G55) 201 Lowry av ne, Gr 6216
 Resman, William A (Ag56) (1293) Pioneer Hall, Ma 8158 (Eveleth)
 Reslar, Lowell R (A58) 171 e George, St P, Ca 8-2098
 Restad, LouAnn P (Ag56) (1220) 1502 Raymond av, St P, Ne 3786 (Pelican Rapids)
 Restad, Sall, A (Ag57) (1091) Brewster Hall, St P, Ne 5304 (Robbinsdale)
 Restad, Sigmund H (Gr) 2173-E Hoyt av w, St P, Fr 7956
 Rethwill, Wesley H (A57) 1815 University av se, Gl 5986 (Waseca)
 Rettenmayer, Carl W (IT59) 5617 10th av s
 Rettke, Demetris H (Ed58) 3333 Victory lane, Or 5-6753
 Reuther, Bruce N (L55) 2588 Stillwater rd, St P, V1 4-1508 (Breckenridge)
 Revne, Joyce L (Gr) Comstock Hall, Ma 8158 (St James)
 Revoir, Harold J (Gr) 1361 Edgerton, St P, Va 9940
 Revsbech, Rodney M (VMD56) (596)
 Reyerson, James H (Ed56) 317 18th av se, Gl 1108 (Sharon, N D)
 Reynard, Alan M (Gr) 613 se Oak, Gl 5951 (Washington, D C)
 Reyne, LaVon J (A55) 800 5th av se, Fi 1194 (Pipestone)
 Reynolds, Ariene D (Ed58) 402 Eichenwald, St P, Va 4201
 Reynolds, Charles P (IT56) 700 se Delaware, Br 5245 (Anoka)
 Reynolds, George C (Ed55) 308 18th av se, Gl 7703 (Anoka)
 Reynolds, Gerald R (A58) 457 16th av n, South St P, La 1495
 Reynolds, James L (IT58) 3301 Aldrich av s, Re 4326
 Reynolds, James S (Md55) 329 se Union, Gl 1369 (Billings, Mont)
 Reynolds, John E (Ed57)
 Reynolds, Malcolm R (A58) 317 17th av se, Gl 2411 (Pipestone)
 Rezb, Donald J (Gr) 2138 James av, St P, Em 3959

- Reznick, Maxine L (A58) 1022 Oliver av n, Hy 5212
 Rhame, Janet C (A55) 1885 Dayton av, St P, MI 3787
 Rhee, Chang Oo (IT56) Centennial Hall, Ma 8158 (Korea)
 Rhoades, Jean M (Ed55) 1116 13th av se, Br 3647
 Rhoades, Judie L (DH56) Comstock Hall, Ma 8158 (Billings, Mont)
 Rhoades, Ronald G (A57) 1009 University av se, At 3082 (Prior Lake)
 Rhoads, Howard S (IT58) 1431 Juliet, St P, Em 4682
 Rhode, James A (IT59) Pioneer Hall, Ma 8158 (Foley)
 Rhodes, Donald G (B56) 6900 Meadowbrook blvd, Ho 9378
 Rhodes, Jerrold W (IT58) 3008 Humboldt av s, Gl 1194 (Bemidji)
 Rhodes, Richard C (A58) 2151 Niles av, St P, De 8122
 Rholl, Arnold O (Gr) 5540 33rd av s, Du 2648
 Rhoten, Pearl A (Ed57) Comstock Hall, Ma 8158 (Stewartville)
 Ribabokin, Leonid (IT56) 1000 Hague av, St P, Ca 5-9567
 Ribbel, Mary A (Ag58) (894) 413 n 5th, Brainerd
 Ribbel, William H (D55) 4832 Harriet av s, Co 2807
 Rice, David M (IT58) 4040 43rd av s, Dr 4728
 Rice, Edward J (IT58) 1623 University av se, Gl 2883 (Mankato)
 Rice, Elsbeth M (Ed56) 3408 Columbus av s, Co 6508
 Rice, Gloria G (Ed55) 5113 Schaeffer rd, Ho 7887
 Rice, Hugh G (Ag58) (1030) 1503 Branson, St P, Ne 5425 (Watkins)
 Rice, Lawrence E (IT55) 2338 Long av, St P, Pr 4009
 Rice, Marilyn G (N58) 5113 Schaeffer rd, Ho 7887
 Rice, Marjorie J (A55) 2603 Lyndale av n, Hy 2395
 Rice, Rita K (A55) 1115 se 5th, Gl 1372 (Halstad)
 Rice, Robert A (A58) 1498 Grand av, St P, Em 9790
 Rice, Stanley D (A57) 787 e 4th, St P, Va 4893
 Rice, Thomas G (A56) 2608 Humboldt av s, Ke 2921
 Rich, Carla (A55) 1410 se 5th, Gl 3672 (Stamford, Conn)
 Richards, Alice S (Ed55) 5 w Viking dr, St P, Hu 8-1420
 Richards, Jessie M (PH55) 3649 4th av s, Lo 9418
 Richards, J Ian (A57) 1488 Simpson, St P, Ne 2452
 Richards, John C (Md56) 4223 Vincent av n, Hy 6378
 Richards, Norma A (B56) 861 n Western, St P, Hu 8-1759
 Richards, Susan J (N58) Powell Hall, Ma 8158 (Eau Claire, Wis)
 Richardson, Dougals S (G56) 5215 3rd av s, Lo 4429
 Richardson, Everett E (A58) 246 5th av n, Hopkins, Ho 1428
 Richardson, George F (IT56) 2110 29th av ne, Gr 3117
 Richardson, Gordon A III (G56) 1754 Phelan pl, St P, Vi 4-2686
 Richardson, Joan (Ed55) Comstock Hall, Ma 8158 (Grand Rapids)
 Richardson, John L (Gr) 20 e Belvidere, St P, Ca 8-0947
 Richardson, Mary R (A56) 246 5th av n, Hopkins, Ho 1428
 Richardson, Shirley V (A57) 1316 se 7th, Li 6838 (Chicago, Ill)
 Richardson, Stanley C (IT58) 33 Arthur av se, Gl 1554
 Richardson, Thomas A (Ag57) (1429) 5215 3rd av s, Lo 4429
 Richer, Theodore R (A55) 509 8th av se
 Richie, Donald J (G55) 3401 31st av s, Du 0226
 Richie, Warren B (G56) 4812 Stevens av, Fl 5868
 Richmond, Jon P (A56) Centennial Hall, Ma 8158 (Plainview)
 Richmond, Mary L (PH57) Powell Hall, Ma 8158 (Lake Crystal)
 Richter, Dale C (A58) 4357 Vincent av n, Ju 4007
 Richter, Donald G (A57) 1209 e Minnehaha, St P, Vi 4-4830
 Richter, Edward A (Gr) 924 16th av se, Gl 2710 (Aberdeen, S D)
 Richter, Franklin J (IT57) Oak Grove Trailer Court (Cloquet)
 Richter, Frederick D (A58) 626 16th av se, Gl 1686
 Richter, George B (Gr) 615 se Ontario, Gl 7702
 Richter, Jerome J (P55) 814 Humboldt av n, Al 6448
 Richter, Roland (Ed55) 1076 Conway, St P, Va 5864
 Richter, William E (A57) 216 3rd av se (Eau Claire, Wis)
 Richter, William G (A58) 1965 Carroll av, St P, MI 4406
 Rick, Barbara L (A57) 1205 Dayton av, St P, El 7088
 Rickert, John P (A57) 1929 3rd av s, Li 1659
 Rider, Roger J (IT58) 3919 Aldrich av n, Ch 1204
 Ridgway, Barbara G (Ed56) 4412 Chownen av s, Wa 0955
 Ridley, Thomas P (B56) 1152 Supornick lane, St P, Va 4176
 Ridlon, Everett P (IT57) Centennial Hall, Ma 8158 (Ironton)
 Riebe, Richard C (G56) 4381 Wooddale av, Wa 7226
 Riebesehl, Edward H (IT59) Oak Grove Trailer Park, New Brighton, Ne 9976
 (Worthington)
 Rieck, Mildred E (Ag55) (670) 212 12th av se, Ma 8158 (Pipestone)
 Riedell, Patricia A (A58) Sanford Hall, Ma 8158 (Red Wing)
 Rieke, William W (G56) 338 s Walker, Wayzata
 Riel, Thomas O (G56) 3030 Russell av n, Ch 5981
 Riemerman, William (A57) 535 Girard av n, Ge 1860
 Ries, Christian R (G56) 5345 Oliver av s, Wa 6192
 Ries, James R (IT57) 528 se Delaware, Gl 5891 (New Ulm)
 Ries, Janice M (A57) 2089 Commonwealth av, St P, Pr 1303 (Tyler)
 Rieschl, Barbara A (P57)
 Rifley, Jean W (Ed55) 4313 Colfax av s, Re 1682
 Riggan, Donald L (AS) 711 14th av se, Gl 7084
 Riggs, Dudley H (A55) 414 s 10th, Fi 6074
 Riggs, Virginia M (Gr) 315 se 4th, At 8749
 Rils, Karen I (A58) Sanford Hall, Ma 8158 (Pierre, S D)
 Riley, Alan D (Gr) 515 se Oak, Gl 5431
 Riley, Carolyn A (G56) 6045 10th av s, Co 3997
 Riley, John D (A57) 400 10th av se, Fi 2081 (Stephen)

Riley, Lawrence E (A58) 5020 42nd av n, Robbinsdale, Or 7-3867
 Riley, Mary K (Ed56) 919 Fremont av n, Al 5478
 Riley, Orvetta H (EdS) 3035 Pleasant av s, Re 0014
 Riley, Thomas E (IT59) 3541 Russell av n, Hy 1002
 Riley, Thomas P (A58) Pioneer Hall, Ma 8158 (International Falls)
 Rill, Shirley J (PT56) Comstock Hall, Ma 8158 (Ada)
 Rilling, John F (IT57) 14 e 49th, Re 1959
 Rilling, William A (G56) 1422 Simpson, St P, Ne 1570
 Rindal, Harold L (Ed56) 4107 18th av s, Pa 2-9118
 Rindal, Roald A (IT58) 625 15th av se
 Rindfleisch, Albert E (A57) 253 Prescott, St P, Ca 8-4559
 Rinehart, Dorothy M (Ed56) 212 se Walnut, Gl 2888 (New Ulm)
 Ring, Dean M (Gr)
 Ring, Phoebe A (A56) 6824 James av s, Ro 6-9836 (Lake City)
 Ringer, Joseph A (IT58) 1615 se 7th, Gl 9417 (St Cloud)
 Ringham, Chris Jr (A55) Centennial Hall, Ma 8158 (Albert Lea)
 Ringhoffer, Elizabeth A (A56) 318 8th av se, Br 7248 (Owatonna)
 Ringo, Earl N (Gr) MB-312 University Village, Gl 5392
 Ripley, Helen L (Ed57) 5356 Zenith av s, Wa 1745
 Rippberger, Jay H (G56) 1600 Niles av, St P, Em 0497
 Rippel, Roger J (IT55) 210 se Bedford, Ge 2983
 Rippey, Ann T (A58) 3033 Toledo, Wa 4921
 Ripple, Jane B (A57) 1834 Beechwood, St P, De 6768
 Rising, Arnold J (A58) 874 Hatch, St P, Hu 8-8632 (Welcome)
 Rising, David R (IT59) 3116 ne Polk, Gr 7510
 Riss, Clarence J (IT58) 1208 se 8th (Worthington)
 Riss, Jacqueline C (NS) 2520 ne Polk, St 8-8122
 Riste, Dennis E (G56) 628 University av se, At 7485 (Florence)
 Ristine, John D (A57) 759 University av, St P, Ca 6-7308
 Risty, Mona G (Ed58) 2208 Harriet av s, Ke 4898
 Ritacco, Alan D (IT57) Centennial Hall, Ma 8158 (Eveleth)
 Ritchie, Margaret M (Ed57) 3241 Florida av, St Louis Park, Wh 7373
 Ritmire, Kenneth D (G55) 4344 41st av s, Dr 4168
 Ritsche, Marita M (Ed56) Comstock Hall, Ma 8158 (St Cloud)
 Rittenour, Florine A (Ag57) (975) Comstock Hall, Ma 8158 (Benson)
 Ritter, Charlene G (Ed58) 1791 Pascal av n, St P, Ne 5249
 Ritzgen, Michael J (A58) 1522 Newton av n, Hy 6904
 Rivard, Douglas S (IT59) Pioneer Hall, Ma 8158 (Taylors Falls)
 Rivard, James E (A58) 3235 Labore rd, White Bear Lake, Iv 4-3294
 Rivard, Joseph H (G56) 3235 Labore rd, White Bear Lake, Iv 4-3294
 Rivkin, Harmony E (A55) 1610 Washburn av n, Ch 1253
 Rixe, William B (A57) 4900 14th av s, Co 3801
 Roache, Donna M (UCS) 915 se 6th, Gl 2450 (Estherville, Iowa)
 Roadrick, Duane C (G56) Oak Wood Acres, Rt 1, Hopkins, Ho 2119
 Roadfeldt, Clarence H (EdS) Monticello
 Roadfeldt, Jon H (IT57) 783 n Lexington pkwy, St P, Ca 6-3263
 Roadfeldt, Lois J (Ed56) 783 n Lexington pkwy, St P, Ca 6-3263 (Roseau)
 Roadfeldt, Rhoda V (Gr) 783 n Lexington pkwy, St P, Ca 6-3263
 Roazen, I Harvey (Gr) 721 15th av se, Ma 9575 (Brookline, Mass)
 Roban, Jerome J (IT57) 2615 Elliot av s, Li 4414
 Robb, Harold E Jr (IT56) 37 e Wentworth ct, Ro 6-9889
 Robb, Louella M (Ag56) (1218) 1502 Raymond av, St P, Ne 3786 (Wadena)
 Robbins, Charles Jr (A58) Q-146 University Village, At 8939 (Estes Park, Colo)
 Robbins, Donna J (A58) Sanford Hall, Ma 8158 (Mantorville)
 Robbins, Ernest A (Gr)
 Robbins, Sandra J (G55) 1901 Knox av s, Li 2737
 Robbins, Veta S (A58) Sanford Hall, Ma 8158 (Fargo, N D)
 Robeck, Shirley A (EdS)
 Roberg, Rhinehart C (A55) Centennial Hall, Ma 8158
 Robertson, Renee I (A58) Sanford Hall, Ma 8158 (International Falls)
 Robert, James R (IT59) 954 Scheffer av, St P, Ca 6-7350
 Roberto, Josephine M (Ag58) (1879) 1722 James av, St P, Em 5510
 Roberts, Byron H (Gr)
 Roberts, Charles E (A55) 408 Penn av s, Ke 3919
 Roberts, Charles V (P56) 2926 Humboldt av n, Hy 4856
 Roberts, Isabelle D (Ed55) Comstock Hall, Ma 8158 (Chicago, Ill)
 Roberts, James E (B55) 2508 St Anthony blvd, Gr 7928
 Roberts, James F (IT55) Pioneer Hall, Ma 8158 (Zimmerman)
 Roberts, Jean E (DH56) Sanford Hall, Ma 8158 (Owatonna)
 Roberts, Loretta B (PHS) Comstock Hall, Ma 8158 (Suwanee, Ga)
 Roberts, Mary Jo (EdS) 121 w Cascade, River Falls, Wis
 Roberts, Paul G (B56) 4812 Rutledge av, Edina, Mo 9-8089
 Roberts, Philip D (A57) 315 19th av se, Gl 2145 (Mound)
 Roberts, Saxe G L (IT59) 7144 Lake Shore dr, Ro 6-9936
 Roberts, Walter G (IT57) 433 Penn av s, Ma 6975
 Robertson, Betty Ann (Ed56) 1128 se 6th, Gl 1181 (Glen Ellyn, Ill)
 Robertson, Cecelia A (Ed58) Rt 2, Box 312, Hopkins, Ho 9337
 Robertson, David C (UC55) 1711 University av se, Li 4757 (Elmhurst, Ill)
 Robertson, Dennis M (A57) 1048 Summit av, South St P, La 7889
 Robertson, Douglas G (A57) 4216 42nd av s, Dr 8179
 Robertson, Ennis D (A57) 2938 Highway 8
 Robertson, Gilbert A (B55) Rt 2, Hopkins, Ho 9337
 Robertson, Grace W F (Gr) 2745 Drew av s, Wa 8675
 Robertson, Henry M (Gr) 2516 33rd av s, Du 7202
 Robertson, John R (G56) 1635 Niles av, St P, Em 7264
 Robertson, Margaret J (A55) Excelsior

Robertson, Robert C (IT55) Centennial Hall, Ma 8158 (Willmar)
Robertson, Sandra L (N56) Powell Hall, Ma 8158 (Kasson)
Robertson, Truman J (IT59) 3650 18th av s, Du 3919
Robertson, William C (G55) 424 14th av se, G1 3395 (Winnebago)
Robidoux, Janet V (IT59) 4528 ne Monroe, Columbia Heights, Gr 7424
Robidoux, Janice V (IT59) 4528 ne Monroe, Columbia Heights, Gr 7424
Robinson, Sidney H (Gr) 2829 Sunset blvd, Wh 0662
Robins, Michael L (L56) 6811 w 24th, St Louis Park, Or 5-7722
Robinson, Alan W (IT58) 4145 Ewing av s, Wh 2524
Robinson, Avis S (Gr) 717 16th av se, G1 2890
Robinson, Carolyn (A56) 6342 Pillsbury av s, Ro 9-0924
Robinson, Clair J (IT58) 1009 University av se, At 3082 (Rush City)
Robinson, Doris L (EdS) 530 9th av se, G1 1985
Robinson, Eleanor L (Gr)
Robinson, Erica J (G55) 3307 Portland av, Co 1036
Robinson, Florence A (PHS) 1434 Grand av, St P, De 6503
Robinson, George C (A57) Centennial Hall, Ma 8158 (Windom)
Robinson, Gerald G (Ag55) (1243) Centennial Hall, Ma 8158 (Barnum)
Robinson, James P (Md57) 6342 Pillsbury av s, Ro 9-0924
Robinson, Janice D (B56) 1121 se 5th (Estherville, Iowa)
Robinson, Joseph J (A57) 3233 Hennepin av, Lo 4898 (Glenwood)
Robinson, Lyle C (B56) 1910 ne Polk, St 8-5243
Robinson, Margaret (Md56) Powell Hall, Ma 8158 (Oak Ridge, Tenn)
Robinson, Merle J (A57) 660 Summit av, St P, Ca 6-6828
Robinson, Morris C (B55) 1511 w 28th, Pl 0084
Robinson, Richard G (B55) 1313 e Old Shakopee rd, So 1-5667
Robinson, Shirley G (Ed56) 3233 Hennepin av, Lo 4898
Robinson, Stanley T (Gr) 8721 Crest rd s, So 1-5501
Robinson, Susan L (A57) 4113 Sheridan av s, Wh 0918
Robinson, Vivian L (A56) 987 Sherburne av, St P, Ca 6-4224
Robinson, William J (A57) 1829 University av se, G1 7455
Robinson, William O (A56) 766 Carroll av, St P, Ca 7-3063
Roble, Burnell T (IT55) 3934 Portland av, Lo 4520 (Caledonia)
Robson, Clifford J (Gr) 2161-B University Grove e, St P, Pr 7615 (Canada)
Robushin, Gerald D (A58) 126 Washington av s, Ge 5344
Roch, Eleanor E (A58) 1791 Tatum, St P, Ne 3873
Rocheferd, David J (L55) 5033 w 56th, Wh 5712
Rocheferd, Thomas L (A58) 2923 Penn av n, Hy 4197
Rochford, Marcia Jo (A58) 5004 Arden av, Wa 4223
Rochon, Ronald R (IT58) 627 13th av se, G1 7452 (Albert Lea)
Rock, Jack D (IT59) 3043 44th av, Dr 8845
Rock, John L (Gr) Centennial Hall, Ma 8158 (Sioux Falls, S D)
Rock, Virginia J (Gr) 1103 se 5th, G1 7168 (Plymouth, Mich)
Rockne, Bruce (A55)
Rockowitz, Morwin T (A57) 1905 Highland pkwy, St P, Em 8284
Rockwood, George S (G55) 1021 13th av se, G1 2905
Rodarme, Gordon H (IT59)
Rodberg, Jerry L (A57) 1518 Elliot av s
Rodda, David L (Ed58) Pioneer Hall, Ma 8158 (Eveleth)
Roddy, Robert B (Ed56) 3415 46th av s, Pa 2-2822
Rode, JoAnn M (Ed58) 4808 Upton av s, Wh 2912
Rodean, Juliette E (N55) Powell Hall, Ma 8158 (Jenkins)
Rodeberg, Roger T (G55) 4052 13th av s, Pl 5838
Roden, Thomas A (A58) 5637 Aldrich av s, Co 7498
Rodenwald, Raymond H (G55) 4143 Girard av n, Ch 3725
Rodewald, John S (Ag55) (1675) 2608 5th av s, Ge 9444 (Lake Hubert)
Rodgers, Anna F (A57) 7213 Garfield av s, Ro 9-0792
Rodgers, Avis J (A55) 822 w 35th, Lo 6694
Rodgers, Joanne L (N55) Powell Hall, Ma 8158 (Dickinson, N D)
Rodgers, Patrick E (A56) 2609 Branch av, Anoka (Italy)
Rodich, Filmore S (Md56) Shriner's Hospital, Fi 6712
Rodine, Earl J (A58) 3524 45th av s, Dr 1929
Rodine, Jon E (B55) 3020 Raleigh av, Wh 4928
Roduner, William A (VMd57) (597)
Rodvik, Arnold C (A58) 3246 Girard av s, Pl 5882
Rodvik, Luther H (A57) 3246 Girard av s, Pl 5882
Roedel, Donald J (A55) 5447 Aldrich av s, Co 3837
Roeder, William S (AS) 5214 Knox av n, Ch 2017
Roegge, Charles E (B55) 1617 University av, G1 1114 (Pine City)
Roehl, Clemens A (A55) Wayzata
Roehl, Giles L (Ag57) (1559) 1485 Hythe, St P, Ne 0219 (Odessa)
Roehlke, Arthur L (AS) 322 e Hennepin (Elk River)
Roehrdanz, Elroy C (IT55) 3028 University av se, G1 3283
Roehrdanz, George M (B55) 4614 16th av s, Pa 2-5192
Roelofs, Ronald H (A58) Pioneer Hall, Ma 8158 (Sanborn, Iowa)
Roepke, Mary A (OT55) 1336 Raymond av, St P, Mi 5280
Roeser, Richard W (IT57) 514 14th av se, G1 9811 (St Cloud)
Roeser, Stanley W (A56) Chanhassen
Roessler, Philip S (G55) 341 Stonebridge, St P, Em 8798
Roessel, Fred P Jr (A58) 2550 Xenwood, St Louis Park, Wh 4667
Roetman, Ernest L (A57) Centennial Hall, Ma 8158 (Alaska)
Roettgering, Bruce H (A58) 823 Margaret, St P, Va 5716
Roffers, Rita J (A55) 4021 10th av s, Pl 2070
Rog, Frank J (Ed55) 314 University av se
Rogers, David J (A57) 807 Ashland av, St P, Ca 5-8641
Rogers, Donald F (G56) 987 Euclid, St P, To 9603

Rogers, Donald S (G56) 3712 Xerxes av n, Hy 0377
 Rogers, Douglas D (IT55) 2055 Princeton av, St P, Em 5582
 Rogers, Elwin E (A57) 3544 Oakland av s, Co 9704
 Rogers, James H (A58) Rt 3, Box 79, Wayzata
 Rogers, James W (G56) 6724 Lyndale av s, Ro 9-4455
 Rogers, Loren D (G55) 544 Ottawa av, St P, Ca 8-3325
 Rogge, Harold J (Gr) 216 se 4th (Winona)
 Rogin, Norton (Gr) 7818 Division, Ho 4094
 Rogness, Donald E (IT55) 3328 47th av s, Du 4550
 Rogness, Marjorie A (A58) 3328 47th av s, Du 4550
 Rogstad, Fern H (A58) 2540 Bloomington, Pa 2-2220
 Rogstad, Yvonne H (Ed56) 2540 Bloomington, Pa 2-2220
 Roh, Yoon-mo (PHS) Centennial Hall, Ma 8158 (Korea)
 Rohe, Jon S (GS) 5900 63rd av n
 Rohkohl, Fritz C (IT55) 4556 Park av s, Lo 9605
 Rohling, James P (IT59) Pioneer Hall, Ma 8158 (Sauk Center)
 Rohm, Marvin L (VMG57) (598)
 Rohner, Thomas G (IT55) 1059 12th av se, Gl 3866
 Rohrer, Curtis A (A57) 317 18th av se, Gl 1108 (Winona)
 Rohrer, Thomas P (Md58) 317 Union, Gl 1839 (Worthington)
 Rohricht, Thomas E (A57) 2176 Dayton, St P, Mi 7226
 Roitenberg, Paul N (IT57) 1255 Russell av n, Al 3874
 Rolek, Gary L (Ed55) 2320 Victory Memorial dr n, Hy 7622
 Roles, James P (Ag57) (1649) 4064 Vernon av, St Louis Park, Wh 3702
 Rollag, Dwayne A (A56) 410 se Harvard, Gl 7325 (Luverne)
 Roller, Franklin D (A56) Lowry Trailer Court
 Rollins, John D (PH55) 3048 12th av s, Pa 1-2663
 Rolloff, Bruce D (Ed55) 5027 Emerson av n, Al 7259
 Roloff, John A (Ag55) (1943) 2060 Carter av, St P, Ne 4790 (Montevideo)
 Rolnick, Ellisa D (A56) 1733 Pinehurst, St P, Em 7789
 Rolph, Lawrence E (G56) 1170 Churchill, St P, Hu 9-5065
 Rom, Henry F (G55) 1826 Berkeley av, St P, De 6186
 Rom, John D (IT56) Centennial Hall, Ma 8158 (Minneapolis)
 Romain, James F (Ed55) 2525 34th av s, Dr 1553
 Roman, D Bonnie (G55) 711 15th av se, Gl 5079 (Ortonville)
 Romanus, Olavo (Gr) 729 se 8th, Gl 7783 (Brazil)
 Rome, Richard D (AMS55) 1414 Laurel av, Ge 3675 (Blue Earth)
 Romness, John E (G56) 1465 Cleveiland av n, St P, Mi 8192
 Ronnei, Joseph J (B55) Pioneer Hall, Ma 8158 (Aitkin)
 Ronning, Beatrice F (A57) Sanford Hall, Ma 8158 (Willmar)
 Ronning, C Neale (Gr) Centennial Hall, Ma 8158 (Kenyon)
 Ronning, Richard L (IT56) 2808 se Delaware, Fi 3938
 Ronning, Thomas A (IT59) Wayzata
 Rood, Joan (Gr) 800 University av se (Kalamazoo, Mich)
 Rood, John N (A57) 2849 Irving av s, Gl 2050
 Rood, Karl D (IT59) 1810 1st av s, Br 6417
 Rooney, John C (VMG58) (1841) 951 e Como blvd, St P, Hu 8-4070
 Rooney, Thomas J (IT57) 351 University Village, Gl 3967
 Root, Carole E (A58) 5520 Rockford rd, Or 7-8017
 Root, David E (A56) 5104 Colfax av s, Co 3314
 Root, Diane E (L58) 5520 Rockford rd, Robbinsdale, Or 7-8017
 Root, Harlan D (Gr) 512 se Delaware, Gl 7696
 Root, Robert T (Gr) 527 5th av (Williamstown, Mass)
 Rorer, Leonard G Jr (Gr) 1120 se 6th, At 0298 (Dixon, Ill)
 Rortvedt, Joyce M (Ed57) 1543 Sheldon, St P, Mi 6324
 Rosacker, Virginia M (A57) 1958 Stinson blvd, Gr 4681
 Rosander, Phyllis E (Gr) 512 se Delaware, Gl 9874
 Rosandich, George M (IT56) 600 15th av se, Gl 3278 (Aurora)
 Rosbach, Jerome B (G55) 4500 Golf ter, Wa 8677
 Roschen, Ruth A (N55) Powell Hall, Ma 8158 (Lake City)
 Rosdahl, Gerald A (D56) 5512 42nd av s, Pa 2-1325
 Rosdahl, Kenneth L (A58) 5512 42nd av s, Pa 2-1325
 Rose, Donald H (Ed55) 1354 St Clair av, St P, De 3549 (Red Cloud, Neb)
 Rose, Joseph E (Gr) 1383 Grantham, St P, Mi 6904 (Boston, Mass)
 Rose, Nancy M (A55) Comstock Hall, Ma 8158 (White Bear Lake)
 Rose, Richard E (G56) 617 1st, White Bear Lake
 Rose, Richard J (A57) Pioneer Hall, Ma 8158 (Fairmont)
 Rose, Thomas A (PH55) Baylor University Hospital, Dallas, Tex (Cleveland, Ohio)
 Rose, William A (A57) 4318 Stevens av, Co 0318
 Rose, William L (Gr) 712 se 6th, Gl 1694 (Rochester, N Y)
 Rosen, Charles (A58) 6960 Excelsior blvd, Ho 7817
 Rosen, Clarence W (A58) 3114 Pleasant av s, Re 9862 (Clarkfield)
 Rosen, Esther H (A55) 6801 Meadowbrook blvd, Ho 1713
 Rosen, Gerald M (VMG57) (600) 2177 Knapp, St P, Mi 6052 (Milwaukee, Wis)
 Rosen, John M (IT55) Rt 4, Box 269-H, Wayzata
 Rosen, Sara A (Ed55) 1709 Ashland, St P, Mi 2784
 Rosen, Sylvia W (A57) 1089 14th av se, Gl 2757
 Rosenberg, Avron S (A58) 1516 Vincent av n, Ch 2974
 Rosenberg, Duane L (IT57) 2323 ne Wilson, Gr 2292
 Rosenberg, Gaeta (Ed55) 4728 1st av s, Lo 4830
 Rosenberg, Herbert L (Ag56) (1439) 1504 Fulham, St P, Mi 9803 (Shawano, Wis)
 Rosenberg, James M (Gr) 1206 se 4th, Gl 2048
 Rosenberg, Sheldon (Gr) 3126 se 4th, Gl 1633 (Brooklyn, N Y)
 Rosenberg, Shelly R (A57) 5119 Knox av s, Wh 0809
 Rosenberger, Suzanne C (A57) Comstock Hall, Ma 8158 (Hibbing)
 Rosenblad, Milton A (L57) 5924 Xerxes av s, Wa 2-4536

Rosenbloom, Reva M (A55) 234 n Mississippi River blvd, St P, Mi 1268
 Rosenblum, Lenore (A58) 1971 Juliet, St P, Em 6002
 Rosenblum, Sheldon G (G56) 4722 Upton av s, Wh 8512
 Rosenblum, Sherman (IT58) 198 e 14th, St P, Ca 4-2527
 Rosencrants, Edward W (Gr) 119 9th av n, South St P, La 7996
 Rosener, Jean L (Ed55) 2750 Meridian dr, Robbinsdale, Ch 8138
 Rosengren, William R (L57) 4445 44th av s, Du 2677
 Rosenholtz, Mitchell J (Md56) 329 se Union, Gl 1369 (St Paul)
 Rosenker, Emanuel (A57) 1600 Plymouth av, Hy 9183
 Rosenquist, James A (GS) 5357 Nokomis, Dr 9120
 Rosenstein, Hyman (A55) 1218 Penn av n, Al 5742
 Rosenthal, Aaron R (A55) 4000 Basswood rd, Wa 8441
 Rosenthal, Erwin T (Gr) 917 se 8th, Gl 5867 (Brazil)
 Rosenwald, Benjamin D (IT57) 224 se 4th, Ma 2602
 Rosenwald, Frederic J (58) 812 9th av se, Gl 2091 (Cyrus)
 Rosenwald, John P (IT57) 658 ne Van Buren, Br 8567 (Hinckley)
 Rosenwinkel, Edward J (Ag58) (805)
 Rosenzweig, Merle S (A58) 1108 Russell av n, Ch 4886
 Rosewall, Richard B (Gr) 1015 13th av se, Gl 2949
 Rosholt, Gail A (N58) 4456 31st av s, Pa 2-8829 (Pelican Rapids)
 Rosholt, Robert L (Gr) 2401 ne Fillmore (Cyrus)
 Rosholt, Wayne V (IT55) 2502 Meridian dr, Al 1889 (Warba)
 Rosine, Barbara A (Md58) 1414 Payne av, St P, To 6165
 Rosing, Steven J (L58) 4700 Dale dr, Wa 9670
 Rosness, Cathrine A (EdS) 593 Summit av, St P, Ca 5-5708
 Rosoff, Dean M (A57) 1609 Oliver av n, Hy 8720
 Rosoff, Stewart F (A55) 1706 Upton av n, Ch 9958
 Ross, Arlene M (Ed55) 1026 se 5th, Br 4197 (Montevideo)
 Ross, Carol A (A57) 514 11th av se, Gl 1361 (Montrose)
 Ross, Charles Louis (A58) 1421 ne Jefferson, Gr 4560
 Ross, David R (G56) 6401 22nd av s, Pa 2-2768
 Ross, Einar S (B55) 2509 11th av s, Br 1344
 Ross, Francis J (G55) 215 w Douglas, South St P, La 4749
 Ross, Gerhard A (Gr) Centennial Hall, Ma 8158 (Fisher)
 Ross, John D (Gr) 611 se Delaware, Gl 9995
 Ross, Mary E (Ed56) 1357 w Maynard dr, St P, De 3403
 Ross, Mary J (Ed56) Comstock Hall, Ma 8158 (Brainerd)
 Ross, Robert J (G55) 5224 France av s, Wa 7465
 Ross, Ronald J (A58) 1648 Van Dyke, St P, Vi 4-5217
 Rossing, Karen A (A58) 3856 1st av s, Pl 7773
 Rossing, Robert G (Gr) 4244 Cedar av, Du 4857
 Rossini, Daniel M (IT59) 1875 Hampshire, St P, Em 4435
 Rossman, Edward P (Ed57) 921 University av se, At 2257 (Duluth)
 Rossman, Lawrence W (A58) 2162 Stanford, St P, Em 3641
 Rostad, Russel K (A58) 889 Carroll, St P, Ca 7-4937
 Rostron, Walter M (A56) 1954 Palace, St P, Em 7396
 Rosvold, Elleen M (Ag58) (1383) 4126 40th av s, Du 3137
 Rosvold, Roger A (A57) 521 Hastings av, St Paul Park, La 9303
 Roszak, David A (L57)
 Rotegard, Jane B (Ed55) 311 10th av se, At 7285 (New Richland)
 Rotenberg, Samuel (Md55) 1001 Morgan av n, Al 5837
 Rotenberg, Shirley A (A58) 1001 Morgan av n, Al 5837
 Rotenberry, Everett G (L58) Stillwater
 Roth, Charles H Jr (IT55) 1844 Juliet av, St P, Em 1672
 Roth, Dale T (Ag58) (1105) 656 Lincoln, St P, Ca 5-7439
 Roth, David H (A58) 1120 se 6th (Cambridge)
 Roth, Donna J (Ed56) 4628 Grand av s, Lo 3460
 Roth, Jane M (A57) Box 235, Rt 2, Mound
 Roth, Myron A (IT59) 1043 Wilson av, St P, To 2269
 Rothmel, John R (Gr) 44 se Clarence, Gl 1438
 Rothstein, Loren (Md56) 1837 Bohland av, St P, De 4440
 Rothstein, Marvin (A58) 644 Ashland, St P, La 5-6410
 Rothwell, Jean A (Ed55) Comstock Hall, Ma 8158 (Manitowoc, Wis)
 Rotklein, Bernard J (AS) 654 Brimhall, St P, De 6025
 Rotman, Arthur E (G56) 4311 Minnehaha av s, Pa 2-0567
 Rotramel, Delores M (Ed55) 1100 se 5th, Li 9927 (Morris)
 Rotstein, Jerome (Gr) 1017 e River rd, Gl 2470 (Flushing, N Y)
 Rotstein, Myndel L (A58) 806 Ashland av, St P, Ca 5-3629
 Rotzlen, Richard G (A57) 1727 LaSalle av, Fl 3307 (Hutchinson)
 Rotzlen, Robert R (IT59) 1727 LaSalle av, Fl 3307
 Roufs, Barbara J (Ag58) (1376) 1064 w Montana, St P, Hu 9-5604
 Roulston, Reyburn R (Gr) 201 w Faribault, Duluth
 Rouse, Margaret L (A57) Sanford Hall, Ma 8158 (Bemidji)
 Rouse, Richard L (G55) 5212 Xerxes av s, Wh 3629
 Rouse, Thomas F (B55) 625 Park av, Mahtomedi
 Routhie, Thomas D (B55) 2115 3rd av s, Fl 3174 (Redwood Falls)
 Roux, Felix A (Gr)
 Roux, Francois G (Gr) 741 se Huron, Gl 7049 (South Africa)
 Rouzer, Joan M (G56) 1037 Thomas av s, Ke 0579
 Rova, Nestor (Ed56) 518 12th av se, Gl 1743 (Ely)
 Rova, William M (A55) 518 12th av se, Gl 1743 (Ely)
 Roverud, James A (G56) 8114 4th av s, So 1-6441
 Roverud, Sharron G (A58) 8114 4th av s, So 1-6441
 Rowe, Dee Ann (Ed57)
 Rowe, James A (AS)
 Rowe, Nathaniel H (D55) 306 se Ontario, Gl 9904

Rowell, Theodore H (P56) 315 19th av se, Gl 2145 (Baudette)
 Rowland, Dermot F (A58) 5444 Grand av s, Co 9465
 Rowland, Richard J (E56) 7024 Cahill rd, Mo 9-9241
 Rowley, John R (Gr) 910 se Essex, Gl 2712 (San Jose, Calif)
 Roy, Aharon S (Gr) 1925 e River rd (Israel)
 Roy, Doretha B (A56) 3748 5th av s, Lo 9903 (Frankfort, Ky)
 Roy, Douglas D (Ed56) 4253 Washburn av n, Hy 5705
 Roy, William E (A57) 1738 Irving av s
 Rozechnal, Bohuslav J (Gr)
 Rozechnal, Richard J (D57) 316 se Walnut, Gl 1153 (River Falls, Wis)
 Rozenfelds, Lia (A57) 1817 Chicago av s, Ma 5781
 Rozentals, Gunta (A56) 2375 Como av w, St P, Pr 2535 (Latvia)
 Rozmark, Roger K (G55) 716 40th av ne, Gr 8406
 Rozycki, Richard C (IT55) 303 8th av nw, North St P, Vi 7-2525
 Rubbert, Paul E (IT59) 2833 Dorman av s, Dr 5024
 Rubenstein, Arthur G (B56) 2905 Benton blvd, Ke 5638
 Rubenstein, Charles (L55) 1623 Sheridan av n, Ch 4918
 Rubenstein, Norman P (IT58) 1623 Sheridan av n, Ch 4918
 Rubenstein, Oren D (G56) 3508 Fremont av s, Re 5975
 Ruberto, Robert S (G56) 891 Stryker av, West St Paul, Ca 4-6550
 Rubin, Mark I (G56) 2425 France av s, Wh 7085
 Rucker, Thomas K (Md56) 4243 York av n, Robbinsdale, Hy 0839
 Rud, Harold O (Ag58) (1370) 1167 California dr, St P, Hu 9-7827
 Rud, Norman E Jr (IT58) 6012 Fairfax av, Edina, Wh 2190
 Rud, Orvin E (Gr) 1499 Hythe, St P, Ne 1938 (Mondovi, Wis)
 Rudavsky, Alexander B (Gr) 580 Fuller av, St P, Ca 6-0806
 Rudberg, John A (ITS) 671 Geranium av e, St P, To 3663
 Rudberg, Lawrence E (Gr) 6933 Pillsbury av s, Richfield, Ro 6-9902
 Rudd, Dale F (IT57) 3751 Newton av n, Hy 1042
 Ruddy, Jerome E (G56) 3921 w 60th, Edina, Wa 7939
 Rude, Alice C K (Ed55) 108 ne 1st, Osseo
 Rude, Barbara K (A58) 5378 Bald Eagle blvd e, White Bear Lake
 Rude, Harry D (G56) 828 University av se, Fi 6940
 Rude, Margaret C (A57) Comstock Hall, Ma 8158 (Duluth)
 Rude, Roderick H (Ed56) Pioneer Hall, Ma 8158 (Duluth)
 Rude, Roger M (A57) 828 University av se
 Rude, Ronald D (IT59) Pioneer Hall, Ma 8158 (Duluth)
 Rudeen, Richard D (IT57) 4520 Glenwood av, Golden Valley, Hy 4677
 Rudell, Glenn L (A57) 4341 15th av s, Co 8314
 Rudell, Violette I (Ed56) 2333 James av n, Hy 4260
 Ruder, James A (A56) 6500 Phoenix, Or 5-5408
 Rudin, William R (A57) 400 Ridgewood av, Ke 9493 (LeSueur)
 Rudofsky, Ulrich H (A57) 595 Cleveland av s, St P, De 5451
 Rudolph, Jerome H (Md56) 1922 Oliver av n, Ch 0843
 Rudolph, Suzanne G (Ed55) 1922 Oliver av n, Wa 2584
 Rudy, Floyd D (Ag57) (1482) 873 Iglehart av, St P, Ca 5-5338
 Rudy, Warren B (Gr)
 Rue, John E (Gr) 406 13th av se, Gl 5357 (Delavan)
 Rue, Marlys C (Ed55) 2921 Park av, Co 6845
 Rue, Roland H (D57) 316 se Walnut, Gl 1153 (Lakota, N D)
 Ruegamer, Richard R (ITS) 2541 Bryant av s, Co 2969 (St Cloud)
 Rueger, Myrtle E (Gr) 60 Willow, Br 5101
 Ruffing, Robert F (G55)
 Rugg, William B (Ag57) (1334) 627 13th av se, Gl 7452 (Austin)
 Ruggles, George H (Ed55) 1076 13th av se, Gl 1987 (Forest Lake)
 Ruiz, Ruben (G56) 310 Kentucky, St P, Ca 4-2632
 Rule, Dwayne A (IT55) 1553-G Timberlake rd, St P
 Rumble, Wilfrid E (L58) 143 Poplar blvd, North St P, Vi 7-1802
 Rumpsa, Ronald G (A58) 1276 Thomas av, St P, Mi 1036
 Rundle, Richard R (Gr) 1118 Newton av n, Pa 2-4035
 Rundorff, Robert L (Gr) 1847 Randolph, St P, De 7137
 Runestad, Cornell J (Gr) 3325 41st av s, Dr 7338
 Running, Robert A (G56) Rt 3, Box 595, Hopkins
 Runquist, Olaf A (Gr)
 Ruotsala, Albert P (Gr) 2155-F w Hoyt, St P, Ne 5409 (Ely)
 Rupert, James H (A56) 31 Benhill rd, St P, Ca 6-9633
 Rupert, Janice L (N58) Powell Hall, Ma 8158 (Ford City, Pa)
 Ruplin, Ferdinand A (A56) 429 Forest av, Ke 1105
 Rupp, Dale O (Ed56) 664 Plum, St P, Vi 4-4101
 Ruppel, Laurence J (A58) Silver Lake East, North St P, Vi 7-2441
 Ruppert, Marguerite M (A56) 1025 se 6th, Gl 1863
 Ruprecht, David B (A57) Pioneer Hall, Ma 8158 (Eden Valley)
 Ruschmeyer, Orlando R (Gr) 727 15th av se, Ma 9625 (Stewart)
 Rushay, Arthur J (Md57) 3609 Cedar av s, Pa 2-2360
 Rusinak, Virginia M (EdS) 2217 s Black Oak dr, Or 5-6215
 Russ, Lynette Y (Ed58) Sanford Hall, Ma 8158
 Russell, A Byrne (A57) 3108 w Calhoun blvd, Wh 7821
 Russell, Anne W (AS) 2619 ne Howard
 Russell, Charles A (G55) 246 Fremont av n, Br 1762
 Russell, Gary K (A57) 4111 Washburn av n, Hy 3002 (Evan)
 Russell, George R (A55)
 Russell, Gordon J (G56) 3730 Logan av n, Hy 7504
 Russell, James A (Ag56) (1099) 1485 Cleveland av, St P, Ne 3196 (New Richland)
 Russell, James D (VMd55) (601) 2101 Knapp, St P, Mi 9245
 Russell, Janet R (N55) Powell Hall, Ma 8158 (Hibbing)
 Russell, Kathleen E (Ed58) 3024 Clinton av s, Lo 1470

Russell, Keith G (A57) 5151 Alameda, St P, Iv 4-1068
 Russell, Patricia A (Ed57) 1312 se 7th, Gl 2642 (Grand Marais)
 Russell, Richard C (A5) 2619 ne Howard
 Russell, Rosalind (A57) 315 10th av se
 Russell, Sheldon P (G56) 1910 Asbury, St P, Pr 7346 (Princeton)
 Russell, Shirley J (Gr) 2904 Victory Memorial dr, Ch 8374
 Russell, Stanley J (B55) 1721 University av se, Gl 1708 (Kensington)
 Russell, Tom S (G56) Oak Grove Court, New Brighton (Litchfield)
 Russell, Wallace H (A55) 1684 w Minnehaha av, St P, Mi 0088
 Russeth, Joan S (A57) 5807 Drew av n, Ch 5172
 Russick, Bertram W (Gr) 5440 Cumberland rd, Wh 9887
 Rutchick, Naomi A (Ed55) 5224 James av s, Wa 4759
 Rutford, David C (A55) 2107 Commonwealth av, St P, Mi 9764
 Rutford, John K (Gr) 2107 Commonwealth av, St P, Mi 9764
 Rutgerson, Lloyd R (EdS) 7127 3rd av s, Ro 9-9526
 Rutherford, Janet K (Ed57) 1312 se 7th, Gl 2642 (Canada)
 Ruthmann, August (Gr) 701 Washington av se (Germany)
 Rutill, Donna I (A57) 800 University av se, Li 9610
 Rutledge, E Al (Gr) 231 e Chestnut, Stillwater
 Rutman, Burton (B55) 1012 Morgan av n, Ch 9748
 Rutman, Herbert S (A58) 1874 Summit av, St P, Em 2024
 Rutman, Sandra (MdT55)
 Rutske, Curtis L (A57)
 Ruud, Brian R (Ag58) (1504) 579 Cromwell av, St P, Ne 6052
 Ruud, Paul K (IT55) 3749 Dupont av s, Lo 0275 (Parkville)
 Ryan, Christopher M (IT58) 813 ne Marshall, At 5621
 Ryan, Dennis J (IT58) 3853 Bryant av s, Re 2853
 Ryan, Dudley M (G56) 731 Fairmount av, St P, Ca 5-3121
 Ryan, Eunice G (Gr)
 Ryan, James J (Gr) 2149-B Folwell, St P, Mi 2761
 Ryan, Joan K (Ag57) (683) Brewster Hall, St P, Ne 5304 (Mabel)
 Ryan, John A (A57) 2527 11th av s, At 1035
 Ryan, Leo C (IT57) 2515 ne 4th, Gr 2224
 Ryan, Marjorie (Gr) 704 15th av se, Gl 5895 (Detroit, Mich)
 Ryan, Michael L (A57) 3907 Vincent av n, Hy 4524
 Ryan, Nancy M (G56) 1615 Juliet av, St P, De 2676
 Ryan, Patrick J (IT55) 4928 York av s, Wh 5126
 Ryan, Patrick R (IT59) 1731 Norfolk av, St P, De 4942
 Ryan, Robert W (IT59) 608 e 15th, Ge 4913
 Ryan, William E (Ed57) 330 11th av se, Gl 2044 (Albert Lea)
 Ryan, William F Jr (Ag58) (1047) 1456 Iowa av w, St P, Ne 8780
 Ryan, William J (A57) 514 1/2 22nd av s, Ma 4934
 Rybak, Mary Ann (Ag58) (909) (New Prague)
 Ryberg, Elton A (A55) 1625 Watson av, St P, Em 9210
 Rybisky, Henry L (A58) 1728 se 4th, Gl 5892 (St Paul)
 Rydberg, John S (Md57) 317 se Union, Gl 1839 (Bovey)
 Rydberg, Richard R (G56) 3306 Morgan av n, Al 2036
 Rydeen, Richard A (A58) 3217 21st av s, Du 9165
 Rydeen, Rodney D (G56) 5540 Osseo rd, Hy 4141
 Rydell, Olive E (EdS) 5112 Richmond dr, Mo 9-9651
 Rydell, Robert E (Md55) 631 se Oak, Gl 7925
 Ryder, Mary Ann (Ed55) 860 Mound, St P, To 7516
 Rye, George S (IT58) Rt 3, Excelsior
 Rye, Kenneth W (VM55) (602)
 Rye, Suzanne I (Ed56) Comstock Hall, Ma 8158 (Rochester)
 Ryerse, D David (UC55) 5036 Bruce, Edina, Wa 6456
 Rygh, Patrick J (IT55) Centennial Hall, Ma 8158 (Glenwood)
 Rykken, Kenley J (IT58) 5612 Upton av, Wh 6675
 Rykken, Robinette (A55) 1000 se 5th (Spicer)
 Rylander, I Verone (Ag56) (667) Brewster Hall, St P, Ne 5304 (Effie)
 Ryman, Lee A (G56) 4848 29th av s, Du 9080
 Rynearson, Lida A (Ed56) Comstock Hall, Ma 8158 (Rochester)
 Rynearson, Robert R (Md58) 805 e River rd (Rochester)
 Rysgaard, Orland J (A55) 711 se Essex, Gl 1467 (Noonan, N D)
 Rystrom, Robert L (G56) 1554 Sheldon, St P, Mi 2993
 Ryzen, Maria (Md57) 4700 Wentworth av

S

Saari, David J (A56) 500 se Delaware, Gl 1273 (Sleepy Eye)
 Saarinen, John F (Gr) 1717 2nd av n (Owen, Wis)
 Sabean, Kaye B (IT59) 1436 Englewood, St P, Ne 6701
 Sabes, Bette E (A57)
 Sabes, William R (P57) 2549 Oregon av, St Louis Park
 Sable, Arlys J (A58) 1307 n Broadway, Stillwater
 Sachs, Gary A (A58) 4656 4th av s, Pl 5366
 Sack, Ronald L (IT59) 4215 24th av s, Dr 8573
 Sacks, Jerome H (Md57) 2601 Golden Valley rd, Hy 5904
 Sacks, Norman J (Md57) 781 Ashland, St P, Ca 6-5971
 Sadler, James R (IT59) Centennial Hall, Ma 8158 (Fairfax)
 Sadler, John R (A57) 4403 w Branson, Wa 2449
 Sadler, Patricia M (Ed55) 6920 Columbus av s (Brainerd)
 Sadler, Thomas B (IT58) Centennial Hall, Ma 8158 (Fairfax)
 Sadoff, Charles N (Gr) 6825 s Washburn, Ro 6-8967

Sadoff, Eugene M (A56) 1116 Upton av n, Ch 4746
 Sadoff, Michael (G56) 817 Vincent av n, Hy 5871
 Sadoff, Robert L (A50) 1116 Upton av n, Ch 4746
 Saeka, Allen I (L56) 1901 University av se, Gl 2388 (Bemidji)
 Saether, Lars J (A57) 1214 se 4th, Gl 9624
 Sage, Clifford E (A58) 3253 31st av s, Du 8435
 Sage, Russell R (L55) 625 4th av se, Br 8310
 Sagehorn, John H (D58) 814 se Essex, Gl 1324 (Bismarck, N D)
 Sager, Richard G (A58) 2515 Colfax av s, Ke 3147
 Sager, William F (Gr) 2075 Lacrosse, St P, Vi 4-3135
 Sahlstrom, Lowell J (A58) 5752 27th av s, Pa 2-9195 (Onamia)
 St Arnold, Francis A (Ed58) 301 3rd av ne, Br 1347
 St John, Richard C (IT58) 1601 University av se, Gl 7916 (Mankato)
 St Martin, Thomas E (A56) Centennial Hall, Ma 8158 (Herman)
 St Onge, Karwyn M (EdS) 1943 Lincoln, St P, De 5232
 St Pierre, Roland A (A58) 412 se 9th, Br 5950 (Kenmare, N D)
 Sakamoto, Pete (D55) 703 se Erie, Gl 5896
 Salam, Richard E (BS) 634 Snelling av s, St P
 Salcedo, Lily L (Gr) 826 se Delaware, Gl 7026 (Philippines)
 Salcedo, Vivencio L (AgS) (1766) 826 se Delaware, Gl 7026 (Philippines)
 Sales, Robert D (Ag57) (1702) 1301 se 6th, Gl 3237 (Pine River)
 Sallsbury, Eleanor M (Gr) 134 se Warwick, At 0984
 Sallsbury, Neil E (Gr) 2117-F Hoyt av w, St P, Pr 5950 (Minneapolis)
 Salita, Arlene (EdS) 2143 Bayard, St P, Em 9480
 Salita, Paul M (B55) 2143 Bayard, St P, Em 9480
 Saltzman, Joel Alexander (G55) 1400 Lakeview av s, Ke 2011
 Sallen, Donald A (A58) 1321 se 6th, Gl 1679 (Appleton)
 Sallman, Robert J (B56) 717 Fillmore, Gr 9352
 Salmela, Melvin R (Gr) (Albert Lea)
 Salmela, Roger H (A55) 630 ne Adams, Fi 6419 (Cokoto)
 Salmonson, Elwood E (G56)
 Salo, Donald J (IT57) 921 University av se, At 2257 (Duluth)
 Salo, Melvin F (Gr) 4044 Drew av s, Wh 0276
 Salovich, Edward L (Md55) 3537 Portland av s, Re 8702
 Salovich, Elmer R (Md58) 1060 17th av se, Gl 3188
 Salovich, Wallace E (PHS) 1071 18th av se, Gl 2962
 Salverda, Donald E (IT59) 646 w County rd c, St P, Hu 9-3170
 Salyards, Lowell E (Gr) 1318 se 7th, Gl 2726 (Jackson)
 Salzman, Gary R (A58) 945 14th av se, Gl 3180 (Dennison)
 Salzman, James A (Ag57) (1697) 1403 Cleveland av n, St P, Pr 2880 (Racine, Wis)
 Samelfan, Richard A (A55) Centennial Hall, Ma 8581 (Rochester)
 Samselson, Jean L (EdS)
 Sammin, Nettie H (EdS) 2525 Cedar av, Dr 2177
 Sammon, Eugene E (Ag56) (1592) 2060 Carter av, St P, Ne 0591 (Faribault)
 Sampair, Mary G (G55) 1465 Summit, St P, Ne 6694
 Sample, Roy E (EdS) 946 15th av se, Gl 9884
 Sampson, Curtis A (B55) 1419 se 5th, Br 3039 (Hector)
 Sampson, Dale W (IT59) 5212 Beard av s, Wa 1241
 Sampson, Eloise B (N55) Powell Hall, Ma 8158 (Stillwater)
 Sampson, Gary R (Ag58) (1005) 2224 e 43rd, Du 0476
 Sampson, John J (A57) 1817 Simpson, St P, Ne 5393
 Sampson, Marian L (Gr) 5712 Grand av, Lo 1531
 Sampson, Richard L (Gr) 2881 Irving av s, Pl 3483
 Sampson, Robert A (A55) 1421 e Lake, Hopkins, Ho 4528
 Sampson, Roger M (IT56) 4136 23rd av s, Du 7405
 Sampson, Shirley J (Ag55) (937) 2224 e 43rd, Du 0476
 Samsel, Theodore A (IT59) 6057 2nd av s, Ro 6-8939
 Samsky, Joseph H (IT59) Pioneer Hall, Ma 8158 (Saratoga Springs, N Y)
 Samson, Patrick W (PH55) 2194 Standard av, St P, Em 2260 (Birchwood, Wis)
 Samstad, Lawrence E (Gr) 3548 Colfax av s, Pl 1757
 Samuelson, Richard D (Ag58) (1059) 1721 University av se, Gl 1708 (Kelliher)
 San Agustin, Justiniano R (PHS) 416 se Erie (Philippines)
 Sanberg, Donald B (A57) 4100 Sheridan av s, Wh 1909
 Sanberg, Joan B (AS) 4904 Drew av s, Wa 7276
 Sanborn, Duane F (IT59) 600 15th av se, Gl 3278 (St Clair)
 Sanborn, Fred W (B56) Centennial Hall, Ma 8158 (Ortonville)
 Sanborn, Walter A (Gr) 317 18th av se (Mankato)
 Sand, Lydia S (EdS) 5720 Dupont av s, Lo 7757
 Sandahl, Devon S (A55) 1019 University av se, Ma 8797 (Mound)
 Sandberg, Arnold H (A58)
 Sandberg, Bruce (A55) 6405 Indian Hills rd, Mo 9-7622
 Sandberg, Burton C (Md55) 513 13th av se, Gl 7476 (Aurora)
 Sandberg, Carl E (Md58) 623 Sims av, St P, To 5930
 Sandberg, Donald E (G56) 6004 Park av s, Pl 8975
 Sandberg, Elinor (G56) 1124 University av se, Ma 8158 (Pennoch)
 Sandberg, George W (Ag57) (1454) 2415 Harriet av s, Ke 1433
 Sandberg, Harlem D (Ag57) (1119) 1528 Grantham, St P, Ne 5576 (Shafer)
 Sandberg, Joseph M (Ag57) (1463)
 Sandberg, Leon M (Ed58) Pioneer Hall, Ma 8158 (Cook)
 Sandbo, Joanne M (Ag57) (1641) 520 12th av se, Gl 7406 (St James)
 Sandburg, Delno E (G56) 5125 43rd av s, Pa 2-6243
 Sandburg, Frank C (A57) 3924 36th av s, Dr 7031
 Sandeen, Anice L (OT56) 3403 18th av s, Pa 1-2524 (St Peter)
 Sandell, Barbara A (Ed57) 2726 ne McKinley, Gr 5117
 Sandell, Nancy A (A57) 4605 Chatelain ter, Al 1256
 Sandell, Richard P (Gr) 5424 3rd av s, Re 3000

Sanden, Louis O (IT57) 342 Bates av, St P, Va 7736
 Sander, Eugene G (Ag57) (1041) 2201 Pillsbury av, Br 7447 (Dodge Center)
 Sander, John L (Md56) 325 se Harvard, Gl 1319 (Detroit Lakes)
 Sanders, Andrew G (P57) 2139-B Hoyt w, St P, Ne 3926 (Albert Lea)
 Sanders, Kathleen L (G55) 3317 Zarthan av, St Louis Park
 Sanders, Myrtle G (EdS) Box 51, Rt 5, Excelsior
 Sanders, Thurman M (Gr) P-16 University Village (Topeka, Kan)
 Sanders, Wayne E (A58) 2200 s 6th, Br 3898
 Sanderson, Arthur M (Gr) 813 26th av s, Ge 3702
 Sanderson, Eleta G (Ed55) 4236 Vincent av n, Hy 5966
 Sanderson, Ivan E (D55) 1667 Palace av, St P, Em 5169
 Sanderson, Maxine A (G56) 1667 Palace av, St P, Em 5169
 Sandey, Mary Ann R (Ed58) 4227 Upton av n, Hy 5050
 Sandgren, Carol E (A58) Chisago City
 Sandhofer, Richard G (A58) 1919 e 32nd, Pa 2-3356
 Sandhu, Ranbir S (Gr) 2110 Knapp, St P, Mi 6353 (India)
 Sandin, Donald A (A57) 3421 Emerson av s, Re 5461
 Sandin, Dwight N (IT59) 629 se 8th, Gl 3316 (Milaca)
 Sandin, Robert T (Gr) 3237 47th av s, Du 7954
 Sands, Luverne W (A56) 659 Como av, St P, Hu 8-8485
 Sands, Melba J (Gr) 1380 Snelling av n, St P, Ne 3953
 Sandstrom, Kathleen C (Gr) 3850 Xenia av n, Or 7-8343
 Sandum, Howard E (Gr) Centennial Hall, Ma 8158 (Rochester)
 Sandve, Wanyce V (PH55) 214 se Emerald, Fi 3907
 Sandvik, Nancy B (A56) 2406 ne Pierce, Gr 7720
 Sandy, Alan F Jr (AS) 2011 James av s, Ke 5879
 Sanford, Jane (N55) Powell Hall, Ma 8158 (Farmington)
 Sanford, Loren W (L57) 1725 University av se, Gl 1417 (Princeton)
 Sanford, Marlene S (A55) 1609 Ford pkwy, St P, Em 4640
 Sanford, Merlyn E (IT57) 629 Washington av se (Princeton)
 Sanford, Reed E (D58) 3011 ne Garfield, St 8-8291
 Sanford, Thomas D (A58) 1523 Osceola av, St P, Em 9262
 Sanford, Virtue J (Gr) 116 Oak Grove, Li 5527 (Wadena)
 Sanft, Gerald D (G56) 755 Lexington av s, St P, Em 4606
 Saniel, Luisa S (Gr) Comstock Hall, Ma 8158 (Philippines)
 Sankovitz, John P (Gr) 3003 n Snelling, St P, Mi 9436
 Sanner, Carol G (Ed56) 915 se 4th, Li 1767 (Lancaster)
 Sanness, Lauren M (Ag57) (942) 1424 Chelmsford, St P, Ne 5267 (Cyrus)
 Santa, Shirley E (A58) 716 Sherwood av, St P
 Santarsiero, Daniel T (P56) 3766 Hazel av, White Bear
 Santelli, Frank (Gr) Rt 3, Anoka
 Santelman, Lyle F (EdS) Zumbrota
 Santelman, Patricia K (EdS) 612½ Mill, Zumbrota
 Santers, Gerald J (A57) 3004 Humboldt av s, Lo 3781
 Santiago, Joaquin C (Gr)
 Santrizos, Harry P (Md57) 3422 w 46th, Wa 5586
 Santrizos, Mario P (B55) 3422 w 46th, Wa 5586
 Sanville, Kenneth B (G56) 6845 3rd av s, Ro 6-9422
 Sanwald, Ingeborg F (A57) 3249 45th av s, Pa 2-0552
 Saposnik, Rubin (Gr) 1214 se 4th, Li 1163 (Chicago, Ill)
 Saprasa, Ansis G (IT55) 1218 se 6th, Gl 3858
 Saprasa, Ilze B (MdT56) 623 8th av se, Gl 7681 (Latvia)
 Sarff, Allen C (D55) 505 se Walnut, Gl 2464 (Duluth)
 Sarff, Douglas P (Ed55) 5833 Concord, Edina, Wh 9049
 Sargent, Janice I (Ed56) 2167 Grand av, St P, Em 5161
 Sargent, Ruth C (A55) 827 Linwood, St P, Ca 5-3032
 Sarkinen, Charles D (Ed58) 3252 Knox av n, Al 5764
 Sarma, Ikars J (IT57) 511 15th av s, Fi 6995
 Sarner, Charles R (A58) 3153 39th av s, Dr 8769 (Princeton)
 Sartori, Robert C (VMd57) (1646) 1393 Cleveland av n, St P, Mi 5190 (Kendall, Wis)
 Sarwar, Mohammad, (Gr) 1421 Cleveland av n, St P, Mi 7415
 Sarych, Richard J (IT58) 2551 ne 3rd, St 8-7875
 Sass, Pearl E (Ed57) 3222 Newton av n, Ch 9496
 Sass, Suzanne M (DH55) Comstock Hall, Ma 8158 (LeCenter)
 Sasse, John C (IT59) 1316 se 4th, Ma 9453 (St Charles)
 Saterbak, Lowell W (IT59) 1403 Harmon pl, Ma 7791 (Benson)
 Sather, Alfred H (D57) 316 se Walnut, Gl 1153 (McGregor)
 Sather, Glenn A (Gr) 5016 42nd av n, Or 7-3912
 Sather, Jerome O (IT58) 3632 37th av s, Du 0614
 Sather, Russell A (A57) Centennial Hall, Ma 8158 (Crookston)
 Sather, Stuart A (IT58) 1209 se 4th, Li 8603 (Teaneck, N J)
 Sathra, Ralph L (GS) 748 Bradley, St P, Va 9483
 Sato, Jeanette (OT56) Comstock Hall, Ma 8158 (Hawaii)
 Sattervall, Frank R Jr (A55) 3844 38th av s, Dr 4887
 Satyanarayana, J (Gr)
 Saucedo, Ramedo J (A57) 169 e Indiana av, St P, Ca 4-2605
 Saucier, Richard A (B55) 3758 Xerxes av n, Hy 3575
 Sauer, David M (A56) 1011 se 4th, Ge 9359 (St Cloud)
 Sauer, Frank (Gr) 2089 Carter av, St P, Mi 6453 (Canada)
 Sauer, Gerald L (Gr)
 Sauer, Howard M Jr (D56) 814 se Essex, Gl 1324 (Brookings, S D)
 Sauer, Theodore H (EdS) 1384 n Victoria, St P, Hu 9-6555
 Saufferer, William C (A58) 1617 University av se, Gl 1114 (Faribault)
 Saugestad, Edwin J (A58) 2601 15th av s, Dr 1464
 Saul, Mary L (Ed55) 5020 42½ av n, Robbinsdale, Or 7-3934
 Saul, William J (A58) 903 Ashland av, St P, Ca 5-3477

Saunders, Harvey N (G56) 525 Rondo av, St P, Ca 6-1157 (Chicago, Ill)
 Saunders, Robert N (IT59) Pioneer Hall, Ma 8158 (Isanti)
 Saunders, Ronald P (IT57) 828 w California, St P, Hu 8-1620
 Sauter, Gerald R (IT59) Pioneer Hall, Ma 8158 (Excelsior)
 Savage, John D (G56) 1300 se 5th, Ma 6611 (Springfield)
 Savage, Katharine A (Ed56) Rt 11, St P, De 9387 (Pequot Lakes)
 Savage, Lester D Jr (Gr) 3331 n 4th, Ch 2214
 Savage, Robert P (EdS)
 Savelkoul, Gene R (Md56) 4912 n Mississippi dr, Hy 1729
 Savelkoul, Rose Marie H (Gr) 4912 n Mississippi ct, Hy 1729
 Savoie, Mary M (Ed57) 200 w Diamond Lake rd, Co 8479
 Savran, Arthur D (Gr) 3238 Cavell lane, St Louis Park, Ho 5606
 Savran, William H (A57) 3238 Cavell lane, St Louis Park, Ho 5606
 Sawamura, Robert T (IT57) Pioneer Hall, Ma 8158 (Minot, N D)
 Sawicki, Leo J (Ag58) (1013) 262 e Congress, St P, Ca 8-3919
 Sawuel, Marcia L (Ag58) (1497) 2145 Scudder, St P, Ne 1777 (Anoka)
 Sawyer, Craig T (A57) 827 se 7th (Northfield)
 Sawyer, Eleonora M (Ed56) 2090 Lincoln av, St P, De 1671
 Sawyer, Glen T (Md58) 2821 Irving av s, Pl 8039
 Sawyer, Lenore A (A56) 5118 Garfield av s, Co 9030
 Sawyer, Nancy J (DH56) 2090 Lincoln av, St P, De 1671
 Sax, Marian (Ed58) 7426 Stevens av s, Ro 9-7262
 Saxhaug, Vernon D (L55) 3233 Columbus av, Re 0217
 Saxon, Eugene I (Gr) 1116 Randolph, St P, De 8337
 Saxon, Natalie W (A57) 2416 Clinton av, Li 1894
 Saxton, James G (Ed56) 1809 Dakota av, St Louis Park
 Saylor, William H (Ag57) (1089) 2060 Carter av, St P, Ne 4790 (Pittsfield, Ill)
 Sayther, Keith D (Md57) 317 se Union, Gl 1839 (Mound)
 Scallen, Raymond W (Gr) 5333 1st av s, Pl 0307
 Scallen, Stephen B (L58) 5321 Clinton av s, Co 6131
 Scallin, James F (Gr)
 Scanlan, John D (Gr) 317 18th av se, Gl 1108 (Thief River Falls)
 Scanlon, Edward P (A58) 2901 27th av s, Pa 2-4245
 Scannell, Patricia R (DH55) Comstock Hall, Ma 8158 (Butte, Mont)
 Scarr, Leonard W (VMD55) (603) 2089 Carter av, St P, Mi 6453 (West Concord)
 Scates, Terrill D (G56) 1242 Fremont av, St P, Vi 4-5158
 Schabert, Jeanne M (A58) 959 Ohio, St P, Ca 4-9548
 Schabert, John R (G55) 1869 Laurel, St P, Mi 7807
 Schachtele, Patricia A (A58) 11314 Minnetonka blvd, Ho 4155 (Canada)
 Schachtschneider, Jerry (Gr) 3025 e 42nd (Milwaukee, Wis)
 Schad, Arloene L (A56) 711 15th av se, Gl 5079 (Ortonville)
 Schaefer, Bernard J (Gr)
 Schaefer, Donna A (Gr) 323 6th av se, Fi 6234
 Schaefer, Guy M (Gr) 2089 Carter, St P, Mi 6453 (Cold Spring)
 Schaefer, James L (VMD58) (1779) 1435 Cleveland av n, Ne 5709 (Park Rapids)
 Schaefer, Marjorie J (A55) 1886 Highland pkwy, St P, Em 5153
 Schaefer, Patricia J (G56) 6639 Bloomington av, Ro 9-0483
 Schaefer, Richard G (D57) 711 Washington av se, Gl 7650
 Schaefer, Richard J (A56) 5134 Luverne, Lo 4427
 Schafer, Curtis T (VMD55) (604) 613 Franklin av e, Li 5040 (Walnut Grove)
 Schafer, David E (Gr) 310 se Walnut, Gl 1680
 Schafer, Dennis N (IT57) 526 11th av se, Gl 2276 (Lake City)
 Schafer, June J (Gr) 310 se Walnut, Gl 1680
 Schafer, Kenneth L (IT55) 1318 se 7th, Gl 2726 (Wayzata)
 Schaffer, Harvey H (IT58) 1025 15th av se, Gl 3190
 Schaffer, Rochelle A (A58) 1947 Pinehurst, St P, Em 7805
 Schaffhausen, George E (A58) 1026 Louth, St P, Hu 8-8770
 Schaffhausen, Irwin F (Gr) 622 se Ontario, Gl 3126
 Schaitberger, Janet M (A57) 3527 Irving av n, Hy 6953
 Schamber, Dean T (A56) Bethesda Hospital, St P, Ca 2-2936
 Schamber, Edward (AS) Watertown (Freeman, S D)
 Schamber, Norman A (IT57) MB-335 University Village (Parkers Prairie)
 Schanilec, Ernest F (D58) 516 8th av se (Forest River, N D)
 Schanke, Robert A (Gr) 1196 St Paul av, St P, Em 9336
 Schaper, Roland R (B55) 5428 44th av s, Du 1197
 Scharf, Sandra L (Ed58) 7544 Dupont av s, Ro 6-8484
 Scharff, Donald K (Gr) 2089 Carter av, St P, Mi 6453 (Bozeman, Mont)
 Scharmann, John H (Ag58) (1433) 2279 Hillside, St P, Mi 9831 (Sanborn)
 Schasker, Forrest F (AgS) (1681) 2286 Doswell av, St P, Pr 3646 (Lake City)
 Schatz, Earl E (D57) 1931 1st av s (South Haven)
 Schatz, Marlys B (A57) 3024 Alabama, St Louis Park, Mo 9-7964
 Schaumburg, David M (A56) 2220 Pleasant av s (Montevideo)
 Schecher, Rose Marie (A58) Winchell Cottages, Ma 8158 (Mound)
 Schechter, Evelyn M (Gr) 2635 Girard av s, Pl 3465
 Schechter, Robert S (Gr) 2024 Commonwealth av, St P, Pr 3538 (Rosenberg, Tex)
 Schechtman, Audrey G (Gr) 204 5th av se, Li 4154
 Schedin, John R (G55) 4445 Zenith av s, Wh 1294
 Schee, Paul G (IT55) 515 se Delaware, Gl 5307 (McIntosh)
 Scheer, Charles F (G56) 3013 Lakeshore blvd, Wayzata
 Scheer, George C (IT56) 1227 se 4th, Gl 7969 (Mankato)
 Scheer, Jane (IT57) 2621 Girard av s, Re 3034
 Scheerhoorn, Daryl D (Ag57) (714)
 Scheffert, Eugene G (Ag58) (1733) Dining Hall Dorm, St P, Ne 5924 (New Richland)
 Scheffler, Leo J (G55) w 6, Shakopee
 Schettel, Zane S (A56) 4308 Beard av s, Wa 9047
 Scheib, John C Jr (Gr) 427 se 4th, Br 3816 (Shenandoah, Iowa)

Schein, Ann A (Ed58) 2930 Ewing av s, Wa 9798
 Schelen, Caroline C (A57) 210 e Kenwood dr, St P, To 3709
 Schelin, Wayne Hollis (IT59) 642 Snelling av s, St P, De 1719 (Litchfield)
 Schenk, Pearl M (Gr) 618 4th av nw, New Brighton, Ne 8747 (Anoka)
 Schenk, Ralph O (IT58) 3224 31st av s, Du 4142
 Schere, Aljo L (IT57) 311 se Walnut, Gl 2137 (Isle)
 Scherek, Jerome J (Md57) 887 Charles av, St P, Ca 7-3311
 Scherer, Erna (Ph55) Powell Hall, Ma 8158
 Scherer, James R (Gr) 1301 se 6th, Gl 3237 (Las Vegas, Nev)
 Scherer, Kathryn L (A58) 5215 16th av s, Du 0913
 Scherer, Patricia S (Ed57) 3224 Blaisdell av, Lo 5165
 Scherf, Noel L (G55) 715 se Fulton (Isle)
 Scherling, Tybelle (A57) 1646 Vincent av n, Ch 9607
 Scherzer, Marlene J (Ag55) (917) Brewster Hall, St P, Ne 5304 (Callaway)
 Schick, Lee W (A56) 3609 Aldrich av s, Lo 2318
 Schickling, Paul G (P56) 3343 36th av s, Du 5548
 Schiede, Frank R (IT57) 10701 6th av n, Or 5-7187
 Schiedinger, Mark W (A58) 2112 Penn av s, Ke 5874
 Schiefelbein, John W (Ag58) (822) 100 n Westwood dr, Hy 7149
 Schiefelbein, Robert G (L56) 4216 Sunnyside rd, Wa 4460
 Schill, Roger M (G56) 3511 Stinson blvd, Gr 3788 (Hibbing)
 Schiller, Dolores E (Ed55) Comstock Hall, Ma 8158 (Winona)
 Schilling, Barbara J (G56) 3325 w 32nd, Wh 2454
 Schilling, Gerald W (A55) 1821 University av se, Gl 5887
 Schilson, Robert E (Gr) 621 se Oak, Gl 3484
 Schilz, Donald M (A57) 2731 Stevens av s, Pl 6915
 Schimschock, James R (A58) 1511 e 35th, Dr 2147
 Schindler, Marcella K (PH56) 654 Fuller av, St P, Ca 6-9758
 Schinke, James J (B55) 1629 se 6th, Ma 9564 (Rochester)
 Schinske, Erhart A (Gr) 411 12th av se, Gl 1282 (St Peter)
 Schinske, Robert A (Gr) 526 8th av se, Br 7562 (Long Prairie)
 Schipferling, William A (Ag57) (930) 2249 Carter av, St P (Menasha, Wis)
 Schlaechter, Donald G (IT57) 5416 Clinton, Re 2240
 Schlaechter, Edward J (P57) 525 10th av se, Gl 7911 (Gettysburg, S D)
 Schlafge, William C (A58) Pioneer Hall, Ma 8158 (International Falls)
 Schlauderoff, Gene C (AS) 1105 8th (Glencoe)
 Schlegel, Vera E (Gr) 2196 Carter av, St P, Mi 2354
 Schleif, Juliana C (Ag58) (1108) Brewster Hall, St P, Ne 5304 (Buffalo)
 Schleppebach, John J (P55) 317 18th av se, Gl 1108 (Cold Spring)
 Schlernitzauer, Lawrence (A57) 6421 Longfellow av s, Du 2994
 Schlesinger, Marlene E (A58) 1430 n Oliver, Hy 6286
 Schletty, Janet A (Ag57) (922) 2525 Edgerton, St P, Iv 4-2333
 Schleuder, Gary R (A57) 6095 Woody Lane, Gr 5534
 Schley, Jeanette L (EdS) 915 Essex, Gl 1973
 Schlichting, Frederick R (Md56)
 Schlick, Judith M (A56) 825 Goodrich av, St P, Ca 5-0181
 Schliemann, Glen F (B56) 325 14th av n, Hopkins, Ho 6913
 Schliep, Rosamond A (A57) Comstock Hall, Ma 8158 (Superior, Wis)
 Schliesman, Thomas R (Ag57) (1146) 1315 Cleveland av, St P, Ne 6829 (Wausau, Wis)
 Schloff, Leonard D (Md58) 655 Mt Curve blvd, St P, Em 5775
 Schlossman, John I (IT55) 605 se Ontario, Gl 1137 (Highland Park, Ill)
 Schlotfeldt, Hugh R (A58) Pioneer Hall, Ma 8158 (Sauk Centre)
 Schlotthauer, Charles G (VMd57) (605) 1606 Blair av, St P, Mi 5192 (Rochester)
 Schmaedeke, Wayne W (IT59) 18 10th av n, Hopkins, Ho 6809
 Schmalhorst, William R (A55) 1219 n William, Stillwater
 Schmall, Edwin A (Gr) Centennial Hall, Ma 8158 (Snyder, N Y)
 Schmalz, Gretchen M (A58) 1535 Lincoln, St P, De 6430
 Schmauss, David C (A55) 2240 Goodrich av, St P, Em 3639
 Schmautz, Jack E (Gr) P-53 University Village (Missoula, Mont)
 Schmelke, Gerald J (A57) 2830 15th av s, Du 8581
 Schmelke, Nancy C (Ag58) (1052) 2830 15th av s, Du 8581
 Schmid, Everett M (P55) 3429 3rd av s, Co 5978
 Schmidler, Norma A (B56) 2214 St Anthony blvd, Gr 6853
 Schmidt, Alvin W (G56) Osseo
 Schmidt, Arthur R (D55) 1117 w Franklin, Ke 0537
 Schmidt, Darlene A (Ed58) 61 Rose av e, St P, Hu 9-6821
 Schmidt, Dean A (Gr) 632 Selby, St P, Ca 6-7932
 Schmidt, Everett J (A58)
 Schmidt, Guenter H (IT55) 5457 27th av s, Dr 3964
 Schmidt, Harold E (A58) 925 se 6th, Li 9752 (St Paul)
 Schmidt, Howard R (IT59) 1564 Breda av, St P, Pr 7084
 Schmidt, Ione G (Ed56) 1111 se 4th, Gl 1003 (St Peter)
 Schmidt, Jack F (G56) 1376 n Dale, St P, Hu 9-1869
 Schmidt, Jacqueline A (Ed57) 1410 Palace av, St P, De 3345
 Schmidt, Janet E (A57) Comstock Hall, Ma 8158 (New Ulm)
 Schmidt, Joan M (Ed56) 1502 Raymond av, St P, Ne 3786
 Schmidt, Lester H (Ag56) (1340) 1315 Cleveland av, St P, Ne 6829 (Kimball)
 Schmidt, Martha L (Ag58) (1544) 2922 Logan av n, Al 1026
 Schmidt, Nancy L (A58) 3557 Regent av n, Ju 2392
 Schmidt, Orville H (A57) 1316 se 5th, Li 2316 (Howard Lake)
 Schmidt, Paul G (A57) Pioneer Hall, Ma 8158 (Granite Falls)
 Schmidt, RitaMae L (Ag55) (1922) 706 se Delaware, Gl 7729 (Collis)
 Schmidt, R Bruce (A57) Centennial Hall, Ma 8158 (Long Prairie)
 Schmidt, Robert H (Ed57) 637 York, St P, Va 0786
 Schmidt, Robert M (G56) Pioneer Hall, Ma 8158 (Rochester)
 Schmidt, Roger M (IT59) 3207 4th av s, Pl 3736 (Rochester)

Schmidt, Roger N (IT57) Centennial Hall, Ma 8158 (St Peter)
 Schmidt, Wilma V (Ed56) 1951 ne Fillmore, St 1-9854
 Schmidt, Zona G (Ag56) (865)
 Schmidtke, Ralph C (IT59) 5520 Nokomis av s, Pa 2-0133
 Schmit, Joan R (A58) 5020 Normandale rd, Wa 4802
 Schmitt, Donald F (G55) 2522 e 52nd, Pa 2-7491
 Schmitt, Dorothy M (Ed56) 311 Pleasant av, St P, Ca 2-8538 (Bird Island)
 Schmitt, John B (IT59) 1199 Lafond, St P, Ca 5-9333
 Schmitt, Peter J (A58) 1701 Emerson av s, Ke 2648
 Schmitt, Robert E (G55) 2522 e 52nd, Pa 2-7491
 Schmitz, Daniel C (B55) 204 e 36th, Lo 8008
 Schmitz, John F (G55) 1388 Raymond, St P, Mi 3611
 Schmitz, John R (A58) 3940 Pleasant av s, Co 6401
 Schmitz, Muriel J (N55) Powell Hall, Ma 8158 (Villard)
 Schmoltd, Donald H (A57) 1518 se 6th, Gl 7890 (Grand Forks, N D)
 Schmuckler, Arlene H (A58) 1009 Osceola av, St P, Ca 6-5979
 Schmutz, Norma (Gr) Comstock Hall, Ma 8158 (Minneapolis)
 Schnack, Clyde D (Ag56) (1441) 2372 Como av, St P, Mi 3330 (Chicago, Ill)
 Schneider, Charles B (A55) 4501 Beard av s, Wa 8648
 Schneider, Darrell F (IT58) 1204 ne 2nd, Ll 3329
 Schneider, Erling H (A58) 1115 se 4th, Ll 9629 (Dawson)
 Schneider, Harold W (Gr) 3112 43rd av s, Pa 4-7620
 Schneider, Jean A (Ag55) (862) 1026 se 5th, Br 4197 (Winona)
 Schneider, Joan L (A57) 1110 se 5th (Winona)
 Schneider, Marshall R (Ag55) (1590) 1800 Queen av n, Ch 7298
 Schneider, Ralph S (L58) 2757 Dean blvd, Ke 2304
 Schneider, Richard W (Ag58) (1010) Pioneer Hall, Ma 8158 (Cloquet)
 Schneider, Thomas J (IT59) 929 Marshall, Ge 5810 (Mound)
 Schnepf, Georgia M (Ed55) Winchell Cottages, Ma 8158 (LeMars, Iowa)
 Schnettler, Edmund W (Gr) 808 University av se (St Cloud)
 Schnitzen, Joseph P (Gr) 1334 ne Monroe, Gr 5822 (York, Neb)
 Schnitzler, Frederick S (A57) 705 5th av se, At 4698
 Schoberg, James D (IT56) 3016 42nd av s, Dr 7785
 Schochet, H Laurence (Md58) 1865 Bayard av, St P, De 5001
 Schodde, Stephen C (A58) 4121 Wooddale av, Wa 8924
 Schoeck, Peter A (Gr) 625 Kenwood pkwy
 Schoelkopf, Ann M (Ed56) 4712 Ewing av s, Wa 4390
 Schoelkopf, Jean A (Ed57) Comstock Hall, Ma 8158 (St Cloud)
 Schoemaker, Willis G (IT56) 1815 University av se, Gl 5986 (Kasota)
 Schoen, Jerald J (G56) 3430 ne Polk, Gr 8674
 Schoenecker, Kathleen M (A57) 3115 Russell av n, Ju 2003 (Eden Valley)
 Schoenecker, Thomas J (IT59) 63 7th av ne, North St P, Vi 7-3297
 Schoess, Marilyn E (Ed57) 435 Yosemite av n, Golden Valley, Al 9957
 Schoffman, John E (A58) 4237 Alden dr, Wa 7373
 Schofield, Muriel A (A57) 153 w Annapolis, West St P
 Scholl, Marjorie G (A57) 316 12th av se, Gl 3835
 Scholljegerdes, Florence M (PH56) Comstock Hall, Ma 8158 (Waseca)
 Scholta, Donna C (Ed56) 1684 Van Buren, St P, Ne 3892
 Scholten, Donald H (P56) MB-338 University Village, Gl 3616
 Scholucha, Ivan (ITS) 314 University av se, Ge 0744
 Scholucha, Maria (P55) 314 University av se, Ge 0744
 Schonbach, Peter M (Gr) 46 Barton av, Gl 2661 (Germany)
 Schonberg, Rhoda J (A57) 4836 13th av s, Pl 6319
 Schonning, Donald W (G55) 1821 University av se, Gl 5887 (Northfield)
 Schons, Joseph J (IT55) 613 se Oak, Gl 5951 (St Peter)
 Schons, Peter A (A57) 911 Weeks av se, Gl 9290
 Schoonover, Robert J (IT59) 5828 Chicago av s, Co 9708
 Schoonover, Thomas D (A58)
 Schorn, Robert J (IT59) 330 Oak Grove (Mankato)
 Schottenbauer, Rose A (Ag56) (1233) 1109 se 5th, Gl 1339 (Redwood Falls)
 Schottler, Jerry L (A57) 4516 1st av s, Lo 5885
 Schow, Lowell F (IT55) 4445 Harriet av, Co 9891
 Schrader, Robert H (Ag55) (1182) 2087-B Folwell, St P, Pr 7619
 Schrader, Thomas R (G56) 1211 Lake View av s, Ke 7648
 Schrader, Wayne H (Md58) 631 se Oak (Dundas)
 Schradle, Richard F (A55) 1725 University av se, Gl 1417 (Owatonna)
 Schram, Garlen H (B55) 606 se 7th, Gl 5298
 Schramm, Gordon E (IT55) 1093 Pleasant, St P, Ca 5-4031
 Schrankler, William J (Ed5) 1380 White Bear av, St P, To 0937
 Schraufnagel, Donald R (IT55) 2153-C University Grove e, St P
 Schraut, Edwin M (Gr) 915 se 5th, Gl 5198
 Schreder, Roger R (A57) 4152 Welcome av n, Robbinsdale, Or 7-8828
 Schreiber, Marjorie J (Ed55) 4926 Colfax av s, Co 1179
 Schreiber, Ronald S (A57) 716 6th av se, At 7614 (Kansas City, Mo)
 Schreiner, Hubert L (G55) 5063 Niccollet av, Pl 7110
 Schribman, Marlene (G55) 2078 Highland pkwy, St P, De 8715
 Schribman, Rosalind (A57) 2078 Highland pkwy, St P, De 8715
 Schribman, Shirley T (G56) 1197 Laurel av, St P, Ca 6-2254
 Schroeder, Bruce A (Ag55) (1100) 2123 Knapp, St P, Ne 6782
 Schroeder, Carl J (A58) 2040 Rice, St P, Hu 9-5114
 Schroeder, Carolyn I (Ed55) 617 9th av se, Gl 9112 (Breckenridge)
 Schroeder, Clifford E (A56) 1665 Sherburne av, St P, Pr 5475 (Mountain Lake)
 Schroeder, Clinton A (L55) 617 9th av se, Gl 9112 (Fergus Falls)
 Schroeder, Dale A (A58) 1125 se 5th, Gl 2792 (Caledonia)
 Schroeder, David B (Ag57) (1304) 220 14th av s, South St P, La 4081
 Schroeder, David C (A58) 5337 15th av s, Re 2769

- Schroeder, Gordon L (Ag55) (1500)
 Schroeder, Harley C (A57) 1665 Sherburne av, St P
 Schroeder, Harry L (D58) 808 Park lane, South St P, La 7485
 Schroeder, Harry W (Gr)
 Schroeder, Robert T (IT57) Centennial Hall, Ma 8158 (Mankato)
 Schroeder, Roger K (D57) 5337 15th av s, Re 2769
 Schroeder, Howard J (IT59) 401 se Oak, Gl 2532 (New Ulm)
 Schroepfer, George J (Md57) 5345 Clinton av s, Lo 1943
 Schroepfer, Mary C (OT56) 5345 Clinton av s, Lo 1943
 Schroer, Donald L (A58) Rt 11, St P, Em 0034
 Schroer, Edward A (B55) 4533 Abbott av s, Wh 5420
 Schrott, Joachim E (G55) 1015 se 7th
 Schrupp, Wayne H (Ed58) Pioneer Hall, Ma 8158 (Henderson)
 Schubert, Franz (IT58) 1011 se 4th, Ge 9359 (La Crosse, Wis)
 Schubert, Karl (A55) 1125 se 5th, Gl 2792 (La Crosse, Wis)
 Schubert, Thomas M (A58) 3454 26th av s, Pa 2-5954
 Schuck, Jack W (IT55) Rt 3, Excelsior
 Schuck, Lee R (IT58) 329 University Village
 Schuck, Mary Ellen H (UC55) 406 11th av se, Gl 1119
 Schuelein, Warren M (B56) 4117 ne Madison, Su 8-2114
 Schuff, James R (Md55) 195 Malcolm av se, Gl 9260 (Verndale)
 Schugel, LaVerne M (VMd56) (606) Highway 61 and County rd D, St P, Iv 4-2861
 (New Ulm)
 Schuldt, Nancy V (Ed56) 1688 Portland av, St P, Mi 8724
 Schuldt, Spencer B (Gr) 1688 Portland av, St P, Mi 8724
 Schuler, Frederick E (IT56) 1191 Edmund av, St P, Ca 5-4215
 Schull, Dunell V (IT55) 1728 se 4th, Gl 5892 (Pemberton)
 Schult, Gary W (IT59) 1959 e Arlington, St P, To 6491
 Schulte, Paul A (A57) 195 ne Arthur, Gl 9244
 Schulte, Virginia M (DH56) 1004 Magnolia, St P, To 6014
 Schultz, Albert W (A58) 5204 France av s, Wa 7296
 Schultz, Betty Jean E (Ag58) (767) Brewster Hall, St P, Ne 5305 (Le Sueur)
 Schultz, Carl J (Gr) 4549 Grand av s, Re 8987
 Schultz, Carolyn L (Ag55) (847) Brewster Hall, St P, Ne 5304 (Montevideo)
 Schultz, David H (G56) 310 12th av se (Alpha)
 Schultz, Earl A (Gr)
 Schultz, Gerald E (IT59) Pioneer Hall, Ma 8158 (Red Wing)
 Schultz, Jacqueline M (A57) 208 12th av se, Ma 8158 (Faribault)
 Schultz, Janet H (G55) 2155 Juliet av, St P, De 2188
 Schultz, Jerome L (P55) 4725 France av s, Wh 5391
 Schultz, John D (A58) 1521 se 7th, Gl 3047 (Faribault)
 Schultz, John D (Ed57)
 Schultz, John L (Gr) Centennial Hall, Ma 8158 (Brooklyn, N Y)
 Schultz, LeRoy R (A58) 216 5th av se, At 8518 (Faribault)
 Schultz, Lucille (N58) 2811 Franklin av, Fi 2492
 Schultz, Paul K (Ag58) (1845) 2311 Commonwealth, St P, Pr 4075 (Courtland)
 Schultz, Reuben L (A58)
 Schultz, Robert E (Gr) 517 University Village (St Paul)
 Schultz, Robert J (Md56) 5212 Glengarry pkwy, Mo 9-8960
 Schultz, Robert J (G55) 362 Aurora av, St P, Ca 6-7024
 Schultz, Robert L (IT59) Pioneer Hall, Ma 8158 (Pelican Rapids)
 Schultz, Roger D (IT57) 3026 48th av s, Pa 2-9045 (Buffalo)
 Schultz, Virginia L (G56) Sanford Hall, Ma 8158 (Bismarck, N D)
 Schultze, W Donald (Gr) 1228 Rose Vista ct, St P, Pr 6513
 Schulz, Ann M (A57) 1025 se 6th, Gl 1863 (River Forest, Ill)
 Schulz, David G (IT55) Pioneer Hall, Ma 8158 (Grey Eagle)
 Schulz, Donna D (DH55) 1706 w Minnehaha, St P, Ne 3486
 Schulz, Edith A (G56) 708 se 6th, Gl 7867
 Schulz, Edwin H (A55) 3948 Regent av n, Robbinsdale, Or 7-4695
 Schulz, Emil (Md56) 459 University Village, Gl 9991
 Schulz, Erna M A (Ed55) 927 Hudson rd, St P, To 2681
 Schulz, James G (Ed55) 6904 60th av n, Or 7-9048 (Perham)
 Schulz, John H (Gr) 1315 se 8th, Gl 5188 (Milwaukee, Wis)
 Schulz, June M (N56) Powell Hall, Ma 8158 (Robbinsdale)
 Schulz, Marilyn L (A55) 7201 Glenwood av, Or 5-8931
 Schulz, Marlin W (Ed56) 1706 w Minnehaha av, St P, Ne 3486
 Schulz, Ralph E (Ed57) 3352 Chownen av n, Robbinsdale, Hy 8401
 Schulz, Robert J (IT58) 3832 46th av s, Du 4394
 Schulz, Robert W (Md55) Box 552-A, Rt 2, Hopkins, Ho 3021
 Schulz, Rockwell I (PH55) Charles Miller Hospital, St P (Wauwatosa, Wis)
 Schulz, Ronald K (G55) 1742 St Clair av, St P, Em 6042
 Schulz, W Norris (AS) 3210 Minnehaha av, Fa 2-6068
 Schulze, Hertha J (A56) 1918 Walden pl, Gr 6641
 Schulze, Margaret A (A58) Sanford Hall, Ma 8158 (Austin)
 Schulze, Robert G (A57) 1516 Brook av se, Gl 7536 (Sauk Centre)
 Schumacher, Charles F (Gr) P-53 University Village (Chicago, Ill)
 Schumacher, Dennis D (A58) 3145 Clinton av s, Re 0977
 Schumacher, Gordon E (A57) 1115 se 4th, Li 9629
 Schumacher, Irma R (Gr) Mound (Redwood Falls)
 Schumacher, Robert W (B55) 1318 se 7th, Gl 2726 (Eau Claire, Wis)
 Schumacher, William H (A56) 340 University Village (St Paul)
 Schumann, John R (A55) 1120 se 6th, At 0298 (Cokato)
 Schumelster, Ronald N (B55) 1936 Berkeley av, St P, Em 7914
 Schummers, John L (Gr) 4950 Zenith av s, Wa 3822
 Schupp, Dennis H (Ag55) (782) 2060 Carter av, St P, Ne 0591 (Glencoe)
 Schurtz, Richard J (Ag58) (878) 2231 Hillside, St P (Triumph)

- Schuster, Jay R (B56) 1900 Palace av, St P, Em 9037
 Schuster, Richard F (B55) Centennial Hall, Ma 8158 (Hastings)
 Schutte, Edward C (A56) 537 University Village (Austin)
 Schutz, Nancy J (A55) 4715 14th av s, Co 2373
 Schutz, Richard A (Gr) 1225 se 5th, Br 6185 (Pine Island)
 Schutz, Robert J (Ag57) (1444) 722 13th av se, Gl 2830 (Mountain Lake)
 Schwaab, Carol T (Ag57) (1615) 2605 St Anthony blvd, Gr 6206
 Schwaab, Robert A (G56) 2605 St Anthony blvd, Gr 6206
 Schwab, Alvin M (G56) 2220 Emerson av s (Elk River)
 Schwab, Dennis H (B56) 940 Frost av, St P
 Schwab, Edward C (Ag57) (1608) 998 e 6th, St P, To 1355
 Schwab, James L (G55) 658 Randolph av, St P, Ca 6-3661
 Schwab, Mary A (Ag58) (1077) 464 Mt Curve blvd, St P, De 3172
 Schwab, Robert G (Ag58) (1921) 2109-A University Grove e, St P, Pr 1984 (Park Rapids)
 Schwandt, Barbara J (Ed56) 1121 se 5th, Gl 1381 (Bismarck, N D)
 Schwankl, Paul H (Gr) 5521 Columbus av, Pl 9354
 Schwankl, Robert F (A58) 5400 32nd av s, Pa 2-9035
 Schwantes, Gail M (Ed55) 514 11th av se, Gl 1361 (Stillwater)
 Schwantes, Robert C (Gr) 581 11th av nw, New Brighton, Ne 0496
 Schwappach, William J (IT59) 2700 Queen av n, Ch 8079
 Schwartz, Phyllis L (OT55) Comstock Hall, Ma 8158 (Cannon Falls)
 Schwartz, Barbara M (A57) 653 Marshall, St P, Ca 6-5873
 Schwartz, Donald L (B56) 1029 se 4th, Li 3857
 Schwartz, Janet B (A57)
 Schwartz, Lawrence J (A57)
 Schwartz, L Kern (VMD58) (1817) Pioneer Hall, Ma 8158 (Sleepy Eye)
 Schwartz, Lorraine L (Ed57) 213 11th av se, Ma 8158
 Schwartz, Marily Judith (G56) 1806 Upton av n, Ch 4951
 Schwartz, Myrna R (A58) 1600 Upton av n, Hy 4252
 Schwartz, Patricia R (A57) 4420 Dupont av s, Re 4510
 Schwartz, Pearly R (A55) 2937 Vernon av, St Louis Park, Mo 9-5771
 Schwartz, Richard N (Ag58) (739) 489 Hythe, St P, Pr 1176 (Sleepy Eye)
 Schwartz, Roger D (IT59) 675 e Hawthorne, St P, Va 0636
 Schwartz, Sally M (A57) 4856 Upton av s, Wh 4229
 Schwartz, Samuel M (Gr) 625 Cleveland av s, St P, De 6927 (Canada)
 Schwartz, Vivian M (A55) 928 se 5th (Canada)
 Schwartzbauer, Bernard G (AS) 1268 Matilda, St P, Hu 9-6871
 Schwartzman, Robert M (Gr) 1337 Cleveland av n, St P, Mi 0243 (New Haven, Conn)
 Schwarz, Harold F (IT58) 1483 Laurel av, St P, Ne 2234
 Schwarzkopf, Edward M (G56) 2324 Sheridan av n, Al 3978
 Schwarzkopf, Vernon D (Ed57) 3732 39th av s, Pa 2-5783
 Schwarzler, Robert E (Ag55) (1893) 317 18th av se, Gl 2291 (Sharon, Mass)
 Schwegel, Benedict H (P56) 332 e 18th, Br 1008
 Schweigert, Floyd G (Ag58) (998) 2126 Carter av, St P (Rush City)
 Schweitzer, Wayne J (A58) 7208 1st av s, Ro 9-7162
 Schwenk, Catherine C (N58) 1855 Iglehart, St P, Pr 1702
 Scherman, Earl A (P55) 722 10th av se, Gl 1964 (Rochester)
 Schwert, Richard Mahlon (Ag56) (1180) 4625 Arden, Wa 3261
 Schwiager, Leander G (ITS) 876 23rd av se, Gl 3324
 Schwinden, James (Gr) 2599 Lexington av n, St P (Wolf Point, Mont)
 Schwoboda, George F (IT58) 925 se 6th, Li 9752 (Frazee)
 Schwoch, Charles E (Ed55) 295 e Jessamine, St P, To 3259
 Schwoebel, Richard L (Gr) 318 se Harvard, Gl 2590 (New Rockford, N D)
 Scislowicz, Joseph L (A55) 1428 se 6th, Gl 5760 (Deephaven)
 Scoggin, Jane S (A56) 4502 Oak dr, Wa 1187
 Scollard, Walter E (A58) 4355 Logan av n, Hy 6412
 Scolman, Theodore T (Gr) 517 9th av se, Gl 4515 (Rice Lake, Wis)
 Scorer, Patricia (Ed57) Comstock Hall, Ma 8158 (Canada)
 Scott, Barbara J (A57) 6400 Logan av s, Ro 9-8904
 Scott, George T (IT57) 5809 Colfax av s, Lo 5662
 Scott, Gerald C (IT55) 1 Hilltop rd, Hopkins, Ho 3131
 Scott, LeRoy V (A58) 2225 e 25th
 Scott, Leslie M (DH56)
 Scott, Mary E (G55) 16722 Grays Bay, Wayzata
 Scott, Paul C (Gr) 1316 se 4th, Ma 9453
 Scott, Robert T (ITS) 2547 ne Lincoln, Gr 1015
 Scott, Roy A (A58) Box 1651, Mound
 Scott, Russell L (IT58) 5400 Bryant av n, Hy 3086
 Scott, Viola L B (A58) 2105 1st av s, Li 9689
 Scott, Walter J (B55) 1696 Ashland av, St P, Mi 2846
 Scott, William G (IT58) 312 16th av se, Gl 7722 (Rochester)
 Scott, Winifred J (A55) 320 16th av s, Ge 3356 (Fairmont)
 Scribner, Carol A (G55) 4140 Beard av s, Wa 8143
 Scribner, Richard M (Gr) 501 se 5th, Ma 9480 (Buffalo, N Y)
 Scribner, Richard S (G55) 1011 se 4th, Ge 9359 (Wayzata)
 Scudder, George P (Ed57) 5600 44th av s, Pa 2-2573
 Scully, Harriet A (P57) 201 12th av se, Ma 8158 (Le Sueur)
 Seaberg, Gayle M (G55) 2111 Queen av n, Ch 5954
 Seaberg, Richard L (IT57) 5704 w 34th, Wh 9395
 Seabern, Clifford E (Gr) 606 13th av se, Gl 2663 (Mankato)
 Seabloom, William L (Gr) 5036 Lexington av n, St P, Iv 4-1509
 Seaburg, Paul A (IT57) 1883 w County rd D, St P, Ne 8071
 Seaholm, John E (Gr) 1120 se 6th, At 0298
 Seals, Loretta L (Ed58) 506 Portland av, St P, Ca 6-3734 (Vernon Center)

Seamans, Phillip W (IT59) 4157 James av n, Hy 5752
 Sears, Richard W (Ag55) (1901) 1870 Eleanor, St P, De 5781
 Seashore, Charles R (IT55) 4815 w 42½, St Louis Park, Wa 5950
 Seashore, John G (IT57) 3700 Edmund blvd, Du 7610
 Seastrom, Douglas P (Ag58) (1715) Pioneer Hall, Ma 8158 (DuQuain, Ill)
 Seaver, Dean C (Ed58) 4350 Longfellow, Pa 2-0780
 Seaver, Roma R (Ed55) 205 12th av se, Ma 8158 (Minneapolis)
 Seavey, Thomas J (G56) 1002 29th av ne, Gr 0804
 Sebald, Eugene M (D57) 901 e River rd, Gl 1489
 Seberg, Robert B (D55) 515 se Delaware (Lake City)
 Seck, Charles W (IT56) 317 18th av se, Gl 1108 (Watertown)
 Secord, Jerry M (A57) 37 s 13th (Glenville)
 Sederberg, Warren C (AS) 2163-F Folwell, St P, Ne 3064
 Sedlo, Edward P (Gr) 3031 Quebec av, Mo 9-7723
 Seeden, Jim D (Gr) 4534 Aldrich av n, Al 5654
 Seegers, Roland L (AMS55) 1520 se 6th (Grafton, Iowa)
 Seeland, David A (IT59) 612 8th av n, South St P, La 3833
 Seelye, Ronald A (Ed57) 9036 Grand av s, So 1-7500
 Seemann, John W (IT59) 2537 ne Pierce, Gr 6980
 Seevers, Amy J (N55) Powell Hall, Ma 8158 (Minneapolis)
 Segal, Charles L (Gr) 3536 Emerson av s, Co 8960
 Segal, Dalia (A55) 204 Winchell Cottages, Ma 8158 (Israel)
 Segal, Evalyn F (Gr) 1219 se 4th, Gl 2847
 Segal, Howard W (UC56) 4224 w 25th, Wh 5961
 Segal, Jerome (A58) 954 Ashland, St P, Ca 5-2679
 Segal, Jerome L (A58) 1022 se Fulton, Gl 2548
 Segal, Norman J (Gr) 1026 Marshall, St P, Ca 5-8698
 Segal, Robert E (IT55) 3750 Abbott av s, Wa 5307
 Segal, Sheila H (Ag56) (1594) 6017 w 35th, Mo 9-7663
 Segal, Sheldon J (A57) 2853 Glenhurst, Wh 4796
 Segelbaum, Stanley B (B56) 2116 St Clair, St P, De 9175 (Duluth)
 Seibert, Lorin E (A56) 4219 Russell av n, Al 6339
 Seidel, Paul D (G56) 1312 w 32nd, Re 8029
 Seidl, Louis J (IT59) 907 Juno av, St P, Ca 6-7989
 Seidler, Lotte (Gr) 1103 se 5th, Fi 3986 (Sweden)
 Seiler, Stuart J (A57) 1901 University av se, Gl 2388 (Duluth)
 Seils, Carmen L (A55) 1000 University av se, Fi 3759
 Seils, Corenne A (G56) Winchell Cottages (Robbinsdale)
 Seim, Howard N (IT59) Pioneer Hall, Ma 8158 (Granite Falls)
 Seltz, Charles M (IT58) 406½ 14th av se (Racine, Wis)
 Seizinger, Reinhold K (Gr) 1716 se 4th, Gl 3380
 Selander, Sharon A (Ag57) (816) 4737 2nd av s, Lo 0487
 Seldon, Marjorie J (A57) Sanford Hall, Ma 8158 (Rochester)
 Self, Barbara H (Ag55) (638) 826 se Delaware, Gl 9175
 Selfe, Morris W (ITS) Birchwood, White Bear Lake
 Selim, Mohamed A (Gr) University Station Box 91, Gl 3514 (Egypt)
 Seljeskog, Edward L (A56) 4946 Cedar av s, Du 6381
 Sell, Diane L (Ed56) 1531 se 7th, Gl 2059 (Delano)
 Sellars, Herbert P (G55) Pioneer Hall, Ma 8158 (Hibbing)
 Sellentine, Donald K (G56) 5725 41st av s
 Sellevold, Richard P (IT55) 1111 Lake av, White Bear Lake
 Sellman, Ronald G (Ag55) (1927) 1469 Cleveland av n, St P, Pr 1929 (Taylors Falls)
 Sellner, Fanchon J (A55) Comstock Hall, Ma 8158 (Faribault)
 Sellwood, Joseph A (A57) 4610 Moorland av, Wh 7412 (Duluth)
 Seltz, Anne E (Ed55) 217 11th av se, Ma 8158 (Hopkins)
 Seltz, Roger W (A57) 1313 se 6th, Gl 2207 (Alexandria)
 Semba, Thomas T (Gr) 931 St Paul av, St P, De 8943
 Seng, Jean C (A58) 4941 Stevens, Co 1771
 Seng, Robert J Jr (L58) 1691 Stanford, St P, Em 8614
 Senich, Steve (PT56) 707 se 7th, Gl 1602 (Hibbing)
 Serafymowycz, Rostyslaw (A56) 502 Greenwood av, St P, Ca 8-4141
 Serbousek, Maynard O (Gr) Centennial Hall, Ma 8158 (Eureka, Calif)
 Serbyan, William D (Gr) Centennial Hall, Ma 8158 (Milwaukee, Wis)
 Sergeant, William C (A56) Centennial Hall, Ma 8158 (Edina)
 Serratore, Gloria R (A57) 1843 e 7th, St P, Vi 4-3679
 Serres, Carl Jr (Gr) 1625 se 7th (Hartland, Wis)
 Serulnic, Rosella M (G55) 2511 12th av, Ch 1531
 Serum, Agnes M (Gr)
 Service, Donald H (A55) 1620 se 4th, Gl 2419
 Service, Rose M (Gr) 915 se 6th, Gl 2450 (Harbor Springs, Mich)
 Setala, Arne W (Ed5) 775 Parkview, St P, Hu 9-5659
 Seth, Ram K (Gr) 1411 se 7th, Gl 3454 (India)
 Seto, Thomas A (Gr) 1421 se 6th, Gl 1619 (Tacoma, Wash)
 Sette, Lyle H (A57) 11316 Fairfield rd, Or 5-6547 (Owatonna)
 Setter, Mary E (Ed56) 625 ne Washington, L1 1073
 Settergren, James E (G55) 4212 22nd av s, Dr 7655
 Settevig, Barbara I (A57) 5237 39th av s, Du 7718 (Bethel)
 Setula, Marilyn I (Ed55) Comstock Hall, Ma 8158 (Brainerd)
 Sever, Joseph M (P55) Centennial Hall, Ma 8158 (Ely)
 Severinsson, Merton R (AS)
 Severinsson, Roger R (D56) 329 se Oak, Gl 7623 (Willmar)
 Severson, Donald A (B55) 1167 n Snelling, St P, Mi 9069
 Severson, Frances A (A57) Comstock Hall, Ma 8158 (Canby)
 Severson, Gail M (Ed58) 5404 28th av s
 Severson, Ingrid J (A57) 1012 Ashland, St P, Ca 6-1974
 Severson, Lumir C (Gr) 4053 Chicago av, Lo 3013

Severson, Oliver C (Gr) 2610 Xenwood av, Mo 9-8331
 Severson, Robert K (AS)
 Severtson, Donald C (B26) 4300 Grimes av n, Robbinsdale, Or 7-8131
 Sevick, Joan A (A57) 548 7th av s, South St P, La 1111
 Sewall, Marlene G (G56) 2 8th av n, Hopkins, Ho 7339
 Sewall, Robert W (IT55) 1309 Raymond av, St P, Ne 1116
 Sewell, Herbert R (A58) 2907 ne Garfield, Gr 2936
 Seymour, D Kay (A58) 3831 Quail av n, Robbinsdale, Or 7-4070
 Seymour, Marcia L (Ag58) (1197) 1431 Chelmsford av, St P (Alden)
 Seymour, Paul J (Gr) 143 University Village, Gl 3023
 Shacter, Burton B (IT59) 1718 Thomas av n, Al 5534
 Shadur, Robert C (B56) 638 s Snelling, St P, De 8685
 Shafer, Arthur B Jr (A57) 1007 Dartmouth se, Gl 3654 (Portland, Ore)
 Shafer, Lois T (A57) 616 Sheridan av n, Al 3932
 Shaffron, Glenn W (D55) 4441 28th av s, Pa 2-9832
 Shaft, Norman T (L55) 1760 Scheffer av, St P, Em 7176
 Shager, Robert H (Gr)
 Shah, Arif M (Gr) 1312 se 5th, Gl 2571 (Pakistan)
 Shanahan, Richard J (A58) Rt 1, St P, La 6516
 Shaner, Twylah H (Ed56) 1227 Rose Vista ct, St P, Ne 1634
 Shank, Peggie D (G56) Rt 7, Anoka
 Shannon, Jerald R (Ag58) (1009) 1411 Thomas av, St P, Mi 1631
 Shannon, Mary E (A56) 2801 s Robbins, Wh 0554
 Shannon, Robert J (G55) 2801 Robbins, Wh 0554
 Shapira, Willard B (A58) 1020 Newton av n, Ch 7274
 Shapiro, Gail M (A57) 906 se 5th, Br 6285 (Duluth)
 Shapiro, Stanley W (Md57) 2813 se Delaware
 Shapiro, Walter D (Gr) 880 s Cleveland, St P, De 8389
 Sharma, Ved P (Gr) 1421 se 6th, Gl 1619 (India)
 Sharp, Dolores J (A55) 821 se 6th, Li 4627 (Breckenridge)
 Sharp, Earl D (G55) 4530 15th av s, Re 1382
 Sharratt, William J (IT57) Pioneer Hall, Ma 8158 (Ogilvie)
 Shaskin, Milton (A57) 3333 Park av s, Lo 3620
 Shatava, Joseph S (Ag57) (1333) 2123 Knapp, St P (Pine City)
 Shattuck, Clark A (Md58) 1417 1st av s, Fi 6924
 Shaw, Georgia M (Gr) 816 se Beacon, Gl 3150 (St Paul)
 Shaw, Thomas H (IT59) 3521 France av n, Robbinsdale, Ju 5121
 Shay, Creighton T (IT57) 3421 41st av s, Pa 2-1035
 Shay, Geraldine A (Ed55) 3217 Hennepin av, Lo 4145
 Shay, John W (A58) 3421 41st av s, Pa 2-1035
 Shea, Thomas F (Gr) 1593 Portland, St P, Mi 3050
 Sheahan, Michael J (A57) 1737 Summit av, St P, Mi 9650
 Shear, Larry T (A57) 1107 se 4th
 Shearer, Gerald W (IT57) Pioneer Hall, Ma 8158 (Jackson)
 Shechter, Nathaniel E (Gr) 1230 Selby av, St P, Ca 5-6998 (Israel)
 Shechtman, Joseph (A56) 204 5th av se, Li 4154
 Sheehan, Gerald R (A55) 4012 Park av, Lo 8240
 Sheehan, John M (Md56) 631 se Oak, Gl 7925 (Winona)
 Sheehy, Olive M (Ed56) 3301 Harriet av s, Co 5324
 Sheets, Barbara A (Ed55) 3752 Colfax av s, Pl 8960
 Sheets, Dale F (AMS55)
 Sheffer, James M (A57) 565 Portland av, St P, Ca 7-2355
 Shefelvand, John R (Md57) 211 se Harvard, Gl 7005 (Rochester)
 Sheils, Richard G (A57) 4385 Thielen av, Mo 9-7677
 Sheldander, Marcus I (Gr) 5321 Woodlawn blvd, Dr 8169
 Sheldahl, Loren R (Gr) Centennial Hall, Ma 8158 (Kanawha, Iowa)
 Sheldon, Donald R (IT56) 507 15th av se, At 3682 (Hutchinson)
 Sheldon, Gary L (Ag58) (820) 1517 Chelmsford, St P, Fr 5452 (Waterville)
 Sheldon, Warren N (Gr) 3718 Noble av, Robbinsdale, Hy 7818 (Hutchinson)
 Sheldon, Wilmer G (Md55) 348 University Village
 Shelly, Marcia A (Gr) 1406 Upton av n, Hy 3800
 Shellum, Lloyd C (A58) 431 University Village
 Shelso, Nancy A (Ed56) 5124 37th av s, Du 7622
 Shelso, Roy T (IT59) 4825 38th av s, Dr 4677
 Shelton, Kenneth J (A58) 4242 Lynn av s, Wh 4604
 Shelton, Wayne V (Gr) 1120 24th av ne, Gr 8784
 Shelton, William C (Gr) 3047 Hennepin av, Re 7869
 Shepard, Ann C (A58) 1023 University av se, G 6819
 Shepard, Jean L (EdS) Powell Hall, Ma 8551 (Jeffersonville, Ind)
 Shepard, Marcella A (A58) Jefferson hwy and 100, St P, La 5474
 Shepard, Richard (Md55) 512 se Delaware, Gl 2543
 Shepherd, Roy F (Gr) 2089 Carter av, St P, Mi 6453 (Canada)
 Sheppard, Donald E (IT59) 4351 Sheridan av n, Hy 4881
 Sheppard, Robert E (Ag57) (1267) 710 21st av n, Hy 6393
 Sher, Edward G (G56) Pioneer Hall, Ma 8158 (Duluth)
 Sher, Neil C (Gr) 1417 1st av s, Li 6118 (Hibbing)
 Sherar, Curtis Charles (A58) 1047 e Minnehaha, St P, Va 3157
 Sheridan, Patrick J (L58) 2913 Oakland av, Re 6896 (Faribault)
 Sherin, Michael P (D57) 1418 Palace av, St P, Em 6678
 Sherman, Alan E (A57) 1901 Thomas av n, Al 5725
 Sherman, Arthur S (A57) 1200 Newton av n, Hy 6147
 Sherman, John F (G56) 2837 Irving av s, Re 7904
 Sherman, John R (IT57) 5420 Clinton av s, Co 2075
 Sherman, Judith J (A58) Sanford Hall, Ma 8158 (Marshall)
 Sherman, Marion L (DH56) 1109 se 5th, Gl 1339
 Sherman, Marlene D (A55) 1026 se 5th, Br 4197

Sherman, Richard D (AMS55) 400 se 6th (Howard, S D)
 Sherman, Richard J (A58) 4143 Blaisdell av s, Lo 0363
 Sherman, Richard M (A57) 1708 se 4th, Gl 3480 (Rush City)
 Sherman, Robert E (A57) 4143 Blaisdell av s, Lo 0363
 Sherman, Roger W (L58) 4751 Dupont av s, o 7471
 Sherper, Donald R (Ag57) (1160) 4143 10th s, Re 6332
 Sherper, Keith W (Ag58) (1162) 4143 10th s, Re 6332
 Sherper, Kenneth H (Ag58) (1159) 4143 J av s, Re 6332
 Sherwin, Duane O (A57) 715 Fulton, G (Moorhead)
 Sherwin, Ronald H (Ag57) (1856) 1313 s, Gl 2207 (Winona)
 Sherwood, Bruce E (L58) 781 Bryant av n, y 4744 (Baudette)
 Sherwood, Mary (A56) 311 10th av se, At 7285 (St Cloud)
 Sheston, Leona B (PHS) 1810 se 4th, Gl 2652 (Centerville, Iowa)
 Shields, Mark B (AS) 3530 Girard av n, Hy 5202
 Shifflet, Glynne W (IT59) Rt 2, Wayzata
 Shih, Cheng-Ven (Gr) 2267 Carter av, St P, Pr 1135 (China)
 Shillington, Mary L (A57) 2924 Boone, Ho 3493
 Shimada, Katsunori (Gr) 21 se Malcolm, Gl 2279 (Japan)
 Shimada, Kazuko M (A56) 21 se Malcolm, Gl 2279 (Japan)
 Shimota, Helen E (Gr) 273 w Winifred, St P, Ca 4-5003
 Shimpach, Jacqueline A (A58) Sanford Hall, Ma 8158 (Owatonna)
 Shink, Simon W (P55) 1028 Knox av n, Hy 6370
 Shinn, James L (B56) 1715 Stevens av s, Li 0105
 Shipka, Emil (Ed55) 361 University Village, Gl 7663
 Shirley, James C (A58) Pioneer Hall, Ma 8158 (Hopkins)
 Shirley, Jane, (Ed55) 514 11th av se, Gl 1361 (Hopkins)
 Shiroma, David M (Gr) 2274 Brewster, St P (Hawaii)
 Shobaken, Sue G (G56) 3933 16th av, Du 6232
 Shoemaker, Douglas J (IT57) 1810 Montreal, St P, Em 5317
 Shoger, Ross L (Gr) 60 Arthur av se, Gl 2215 (Oswego, Ill)
 Shogren, Jon D (B56) 5701 Abbott av s, Edina, Wa 7084
 Shoop, Robert B (B56) 4220 Salem av, St Louis Park, Wa 4624
 Shoppell, Ronald W (G56) 1897 Birmingham, St P, Va 3047
 Shore, Donald L (IT58) 650 Quincy
 Shore, Raetta N (Ed58) 1538 Thomas av, St P, Pr 5387
 Short, Elizabeth A (N58) 65 Clarence av se, Gl 2302
 Short, Marjorie L (Ed55) 65 Clarence av se, Gl 2302
 Short, Marshall H (Md55) 3020 Raleigh av, St Louis Park, Wh 4971
 Short, Patricia L (N58) 312 Ontario av se, Gl 2341 (Pelican Rapids)
 Short, Rose-Betty K (Ed55) 3020 Raleigh, St Louis Park, Wh 4971
 Shoultz, Phillip H (A56) 1345 Toledo av n, Hy 0888
 Shragg, Esser (Ed55) 2348 Thomas av n, Al 1780
 Shragg, Harry (Gr) 5714 w Lake, St Louis Park, Mo 9-7913
 Shragg, Sam (Md56) 2348 Thomas av n, Al 1780
 Shreeve, Jean'ne M (Gr) Comstock Hall, Ma 8158 (Milltown, Mont)
 Shuberg, Carol J (Ed56)
 Shuberg, John M (A57) 5320 Nokomis av, Du 2145
 Shuldes, Dale V (Gr) 1102 18th av ne, Gr 0671
 Shultis, James R (VMd56) (607) 707 University av se, Ge 2222 (Reedsburg, Wis)
 Shultz, Mary F (G56) 171 Exeter pl, St P, Ne 7006
 Shulze, Robert G (A57)
 Shumrick, Donald A (Md57) 2147-E Hoyt av w, St P, Pr 4908 (Newark, N J)
 Shure, Harold (Md56) 1324 Sheridan av n, Ch 9631
 Shuster, Terry D (B56) 312 16th av se, Gl 7722 (Chisholm)
 Shutte, Bruce J (Ed57)
 Sibley, Larry G (Ag58) (1235) 1829 University av se, Gl 7455
 Sicard, Jean M (A58) 3056 Edgerton, St P, Iv 4-3352
 Sicora, Frederick J (A56) 1514 w Lake, Lo 4269
 Sicora, Paul J (A57) 2946 Penn av n, Al 1398
 Sideris, Spyros (Gr) 1814 se 4th, Gl 5335 (Crece)
 Sidley, Milton (L58) 1008 Fairmount av, St P, Ca 6-4930
 Sidley, Norman A (IT59) 698 s Roy, St P, Em 7573
 Siebman, Howard E (A56) Maple Plain
 Sieben, James G (P56) 601 w 11th, Hastings
 Siebert, Marilyn A (A58) 4804 w 70th, Wh 4893
 Sieburth, John M (Gr) 2079-B Hoyt av w, St P, Pr 5225
 Siegel, Alan M (B56) 1630 Oliver av n, Hy 5095
 Siegel, Barry (IT57) Pioneer Hall, Ma 8158 (Brooklyn, N Y)
 Siegel, David H (Ed55) 1115 e 31st, Du 5639
 Siegel, Joan E (A57) 5004 Newton av s, Wh 3221
 Siegel, Marshall J (A57) 77 n Milton, St P, Ca 5-3083
 Siegel, Marvin L (A57) Pioneer Hall, Ma 8158 (Virginia)
 Siegel, Sandra F (G56) 775 Ashland av, St P, Ca 5-6470
 Siegelman, Ellen Y (AS)
 Siegelman, Philip (Gr) 1514 Brook av se, Gl 5203
 Siegle, Janet E (EdS) 310 e 31st
 Siegrist, Marjorie M (A57) Sanford Hall, Ma 8158 (Montevideo)
 Sieling, Norman L (Ag57) (1620) 337 Johnson, Gl 2743 (Perham)
 Siems, Joyce M (PH57) 425 se Oak, Gl 3983 (Oronoco)
 Stevers, Marguerite T (G55) 4444 31st av s, Dr 1398
 Stewert, Judith J (A58) 186 Peninsula rd, Or 5-7000
 Stewert, Harlan W (Ag58) (1211) Dining Hall Dorm, St P, Ne 5924 (Zumbro Falls)
 Stewert, Sheldon C (A58) Pioneer Hall, Ma 8158 (Glencoe)
 Stewert, Wendell B (B55) Centennial Hall, Ma 8158 (Glencoe)
 Sifterle, James L (L56) 5809 10th av s, Pl 9669
 Siftar, Alfred P (IT58) 936 15th av se, Gl 5533

Siftar, Frances L (AS) 936 15th av se, Gl 5533
 Sigel, Melvin E (Md56) 1639 Russell av n, Al 1687 (Duluth)
 Sigfrid, Earl D (G55)
 Sigfrid, Robert J (Ag56) (1353) P-23 University Village, Gl 9865 (Parkers Prairie)
 Sigfridson, Darrell D (A57) 630 ne Adams (Cokato)
 Sigurdson, Sigurd (Gr) 3701 Grand av s, Co 8142
 Sikoparija, George (A57) 826 se 8th, Gl 3337
 Sikora, Jackie R (P57) 323 11th av se, Ge 6888 (Morton)
 Silberman, Arnold D (A57) 1000 Russell av n, Ch 3980
 Silbernagel, Elizabeth A (Ag57) (1619) Comstock Hall, Ma 8158 (Manitowoc, Wis)
 Siler, Andrew V (F55) 323 11th av se, Ge 6888 (Bemidji)
 Silker, Janet L (N56) Powell Hall, Ma 8158 (Rochester)
 Silker, Jaquelin A (A57) Sanford Hall, Ma 8158 (Onamia)
 Sill, G Claire (N56) Powell Hall, Ma 8158 (Bakersfield, Calif)
 Sill, Gerald L (B56) 1405 se 6th, Gl 1731 (Austin)
 Silliman, Ruby E (A55) 1308 se 5th (Windom)
 Sillman, John E (B56) 1120 Bryant av n
 Silver, Frank M (A57) 1228 Upton av n, Hy 2327
 Silver, James A (Md58) 325 se Harvard, Gl 7979 (Tracy)
 Silver, Sandra J (Ed57) 1834 Highland pkwy, St P, Em 1057
 Silver, Sheldon E (A57) 5124 Abbott av s, Wa 7756
 Silverberg, David S (G56) 143 Robertson, St P, Ca 2-5996
 Silverberg, Peninah G (A57) 1446 Ashland, St P, Ne 5660
 Silverman, Hannalee (A57) 695 Mt Curve blvd, St P, Em 8362
 Silverman, Murray H (Gr) Centennial Hall, Ma 8158 (New York, N Y)
 Silverman, Sara M (A58) 928 se 5th, Ma 7469 (Chicago, Ill)
 Silverman, Sheldon A (G55) 1427 Oliver av n, Al 7266
 Silverman, Sherwin M (A57) 3341 Longfellow av s, Pa 2-5186
 Silverman, Stephen H (G55) 4120 Drew av s, Wa 9195
 Silverman, William B (Gr) 2307 Brewster, St P, Pr 5376 (New York, N Y)
 Silverstein, Gerald H (A56) 1508 Oliver av n, Ch 0898
 Silverstein, Howard (Gr) Centennial Hall, Ma 8158 (Madison, N J)
 Silverstein, Paul M (A57) 3601 Lee av, Robbinsdale, Ch 1491
 Silvis, Stephen E (Md55) 2173-B Hoyt av w, St P, Mi 6483
 Sime, John G (A57) 1721 University av se, Gl 1708 (Fairmont)
 Simecek, David J (A55) 1692 Scheffer av, St P, Em 0338
 Simkins, Wilfred W (G56) 1386 Searle, St P, To 1129
 Simler, Norman J (Gr) 75 Cleveland av n, St P, Mi 8041
 Simmons, Audrey J (A56) 727 15th av se, Gl 5276 (Forest Lake)
 Simmons, Bowen E (Gr) 517 9th av se, Gl 5415 (Opp, Ala)
 Simmons, Donna M (L57) 4154 Queen av n, Al 6540
 Simmons, Edgar L (G56) 723 10th av se, Gl 2879
 Simmons, Edward A (G55) 723 10th av se, Gl 2879 (Bessemer, Ala)
 Simmons, Noel (Gr) 1739 Randolph av, St P, De 8712
 Simmons, Richard K (Md55) 3939 Chown av, Wa 7496
 Simmons, Wesley D (Ed58) 1106 Aldrich av n, Al 5443
 Simon, Gerard C (G55) 4644 Garfield av s, Pl 0041
 Simon, Howard A (UC55) 391 Woodlawn av, St P, Em 5976
 Simon, June M (A55) 527 Oak, Gl 7797 (St Paul)
 Simon, Leon E (G56) 196 Vernon, St P, Em 7003 (Cold Spring)
 Simon, Maxine A (A56) 1335 Penn av n, Al 2108
 Simon, Ronald L (L58) 391 Woodlawn av, St P, Em 5976
 Simon, Sheldon W (A58) 1648 Hillcrest av, St P, Em 7189
 Simonet, Madeleine C (Gr) 2615 Park av, Ma 8301
 Simonet, Mary G (A55) 2217 Newton av s, Ke 3987
 Simonet, Sara I (Ed55) 316 10th av se, At 8107
 Simonovich, William R (Ed56) 525 10th av se, Gl 7911 (Gilbert)
 Simons, Delora K (Ed55) 3304 France av s, Wa 3516
 Simons, Elizabeth J (A55) Comstock Hall, Ma 8158 (Whitehall, Wis)
 Simons, Gaylord D (IT55)
 Simons, Kathleen W (Ed56) 416 8th av se (Bemidji)
 Simons, Lowell E (IT57)
 Simonsen, Frances A (Ed55) Comstock Hall, Ma 8158 (Milaca)
 Simonson, Betty J (Ed58) 1722 Lafond, St P, Mi 0203
 Simonson, Dale A (A57) 6445 21st av s, Dr 3759
 Simonson, Donna M (A57)
 Simonson, Gerald W (Gr) 2069 Hartford av, St P, De 1173 (Tower)
 Simonson, Jonathan D (AS) 2246 Luther pl, St P, Mi 1573
 Simonson, Thomas A (A58) 1653 Hewitt, St P, Ne 5932
 Simonson, Walter E (B55) 5104 26th av s, Du 5018
 Simpson, Ann (G55) 5 Birchwood rd, Mahtomedi
 Simpson, James M (G56) 1499 Goodrich, St P, Em 7213
 Simpson, John W (A57) 5120 w 44th, Mo 9-7214
 Simpson, Kathryn A (A58) Sanford Hall, Ma 8158 (Red Wing)
 Simpson, S Aaron (Gr) 2008 3rd av s, Fl 2335
 Simurino, Mary A (A57) 320 Walnut, Gl 7641 (Canada)
 Sinclair, Karen E (A58) 7700 13th Lane, St Louis Park, Or 5-7566
 Sinclair, Lorelei P (Gr) 416 11th av se, Gl 2282 (Moorhead)
 Sinclair, Marilyn M (Ag57) (1198) Comstock Hall, Ma 8158 (Mankato)
 Sinclear, Mary E (A55) 1109 e 5th, Gl 1339 (Superior, Wis)
 Sincock, H Diane (A58) 3118 ne Buchanan, St 8-7852
 Sines, Lloyd K (Gr) 367 University Village, Gl 1688
 Sing, Joseph L (A58) 4351 1st av s, Pl 5319
 Singer, Diane M (A57) 4540 Upton av n, Hy 6871
 Singer, Gerald M (L57) 1506 Morgan av n, Ch 9998
 Singh, Sheodhan (Gr) 1486 Raymond av, St P, Ne 5298 (India)

Singh, Udham (Gr) 1202 se 4th, Gl 2576 (India)
 Singh, Vinay K (Gr) 1300 se 5th, Ma 6611 (India)
 Singhal, Ish K (Gr) 828 University av se, Li 2240 (India)
 Singleton, R Ray (AS) 1480 Snelling av n, St P, Ne 8855
 Sinks, Charles L (D55) 4715 York av s, Wa 7476
 Sinykin, Stephen G (D58) 3424 Hennepin av s, Re 3112
 Sioris, Theodore N (Ed55) 799 Oakdale, St P, Ca 8-4082
 Sipe, James W (Md55) 2940 Florida, Mo 9-7397
 Sipe, Joseph P (G55) 4836 Quail av n, Robbinsdale, Or 7-7622
 Sipe, Shirley J (A58) Sanford Hall Ma 8158 (Halstad)
 Siperstein, Jerold M (A55) 1518 w 26th, Ke 7637
 Sipola, Arthur R (A56) 930 15th av se (Cloquet)
 Sipple, Vincent J (IT58) 3825 24th av s, Pa 1-1213
 Sirott, Joan F (A58) 830 Grand av, St P, Ca 7-5216
 Sirr, Robert L (A57) 4843 32nd av s, Dr 6122
 Sisco, Donald P (G56) 3120 Pillsbury av s, Co 5643
 Sisler, Ralph L (IT55) Centennial Hall, Ma 8158 (Grand Rapids)
 Sisson, Lewis W (A57) 1318 se 8th, Gl 7440 (Conway, N D)
 Sistad, Lowell H (A56) 3472 Zarthan av, Wh 7139
 Sister Cassian Peters (Ed55) 1135 no 4th, Hy 0544
 Sister Emmanuel Renner (Gr) 1135 n 4th, Hy 0544 (St Joseph)
 Sister Hildegarde Hackett (Gr) 705 12th av se, Gl 1032
 Sister Ingrid Anderson (Gr) 1135 n 4th, Hy 0544 (St Joseph)
 Sister Marcella M Pavlik (Gr) St Mary's Hospital, Ma 2361
 Sister Marie Aubry (AS) 66th and Nicollet av, Ro 6-9323
 Sister M Edmund Lincoln (Gr) 2004 Randolph, St P, De 5571
 Sister M Eucharista Calvey (Gr) 2500 s 6th, Ma 2361 (Niagara Falls, N Y)
 Sister M Joel Stalboerger (Ed56) St Mary's Hospital, Ma 2361 (St Joseph)
 Sister M Leonarda Reinhart (Ed55) St Mary's Hospital (St Joseph)
 Sister M Lucilda O'Connor (Gr) Sanford Hall, Ma 8158 (Dubuque, Iowa)
 Sister M Rozanne Heller (Gr) Ottumwa Heights College, Ottumwa, Iowa
 Sitko, Robert H (IT58) Gohlke rd, St P, Vi 4-5856
 Sivanych, George (AS) 2418 ne 5th, Gr 5390
 Sivanych, Mark M (Ed56) 750 ne Monroe, Ge 5518
 Sivverhus, William J (A58) 6324 Pillsbury av s, Ro 9-0077
 Siverson, Sandra E (A57) 4741 Colfax av s, Lo 1731
 Sivertsen, Anne L (N55) Powell Hall, Ma 8158
 Sivinski, Joan M (Gr) Comstock Hall, Ma 8158 (St Cloud)
 Sixta, Norman G (G56) Pioneer Hall, Ma 8158 (Pennock)
 Sjoberg, Alexius C (A58) 1721 University av se, Gl 1078 (Grand Marais)
 Sjoberg, Marilyn J (A55) 325 8th av se, Br 4570 (Badger)
 Sjogren, Charles F (Gr) 630 e 35th, Lo 4384
 Sjoquist, Suzanne M (Ag57) (648) 1320 se 7th, Gl 1265 (Mora)
 Sjoerdal, Ingeborg S (Gr) 1551 e River ter, Ge 6784
 Sjostrand, James O (Ag57) (675) Pioneer Hall, Ma 8158 (Hallock)
 Skaar, Knut (Gr) 1715 w Franklin, Li 1715 (Norway)
 Skadron, Stanley C (VMD57) (608) 974 Hague av, St P, Ca 5-2628
 Skaff, George (A57) 528 15th av se, Gl 3704 (Myrtle)
 Skalfie, Rolland R (VMD55) (609)
 Skalstad, Doris E (Gr) Comstock Hall, Ma 8158 (Eau Claire, Wis)
 Skanse, Donald J (IT57) 5649 Logan av s, Wh 6450
 Skantz, Arthur R (A55) 1300 se 5th, Ma 6611 (Ely)
 Skare, Jenelle A (Ag57) (1266) 1312 se 7th, Gl 2642 (Mondovi, Wis)
 Skarnes, Robert C (Gr) 3128 Bloomington av s, Pa 2-3930
 Skaug, Barbara A (Ag55) (868) 1012 se 5th, At 5500 (Chatfield)
 Skinner, Charles M (A58) 4201 Dupont av s, Re 1903
 Skinner, Dennis N (A58) 3110 Kentucky, St Louis Park, Mo 9-7352
 Skinner, Wallace L (G55) 9906 Elliot av s
 Skistad, Beverly J (DH56) Sanford Hall, Ma 8158 (Perham)
 Sklar, Charles E (G55) 2900 Aquila, St Louis Park, Ho 1794
 Skobba, Margit K (Ag56) (1054) 4652 Minnehaha av
 Skogan, Lauren W (G55) 1806 Montreal av, St P, De 4810
 Skoglund, Douglas M (Gr) 2117 22nd av ne, St 8-7497
 Skogman, Leon H (P57) 42 10th av n, Hopkins, Ho 1795
 Skok, Elizabeth L (N56) Powell Hall, Ma 8158 (St Paul)
 Skokan, Harold J (N55) Powell Hall, Ma 8158
 Skolte, John L (G56) 1221 Plymouth av n, Ju 1447
 Skomars, Karen A (A58) 1118 e 39th, Co 2675
 Skoog, Grace A (G56) 3330 Morgan av n, Hy 3580
 Skoog, Richard J (IT59) 1832 Eustis, St P, Ne 0125
 Skoog, Rodney A (G56) Pioneer Hall, Ma 8158 (Minneapolis)
 Skoogium, John O (A55) 750 e Maryland, St P, To 9640
 Skou, Curtiss J (IT59) 4933 31st av s, Pa 2-3788
 Skrien, David A (Ed55) 1617 University av se, Gl 1114
 Skwiera, Edward D (A58) 2310 ne 3rd, St 1-1614
 Skyberg, Deane A (D56) 803 9th av se (Fisher)
 Skytte, Stanley J (IT57) 121 Jersey av n, Or 5-8401
 Slaby, Joseph A (IT57) 619 Snelling av n, St P, Mi 9002
 Slaughter, Dan R (D58) University Village (Mankato)
 Slaughter, Robert E (IT57) 605 se Oak, Li 1598 (Winnebago)
 Slater, Harriet J (A57) 1236 Russell av n, Ch 2263
 Slater, Raymond H (Ed55) 1604 Burns av, St P, Va 2880
 Slater, Roger L (A57) 518 12th av se, Gl 1743 (Albert Lea)
 Slattery, B Agnes (Gr) Brewster Hall, St P, Ne 5304 (St Paul)
 Slattery, James P (L57)
 Slaughter, John E (B56) 132 s 7th, Bayport

Sletten, Harry B (B55) St Paul Hotel, Ca 2-4114 (Spokane, Wash)
 Sletten, Wayne H (VMD56) (610)
 Sletto, Sylvia F (A55) 329 10th av se, At 0389
 Slind, Richard L (A56) 2276 Doswell, St P, Ne 5760
 Slinkard, Alfred E (Gr) Thatcher Hall, St P, Mi 8274 (Rockford, Wash)
 Sloan, John K (Gr) 328 se Oak, Gl 1497
 Sloan, William C (Gr) 1237 Raymond av, St P, Pr 3579 (Lakeland, Fla)
 Sloat, Janet E (Ed58) 1017 Hawthorne av, St P, To 2150
 Slocum, Adrienne R (Ed55) 427 se 4th, Fi 3789
 Slocum, Beth H (Gr) 2637 Dorman av, Pa 1-1456
 Slocum, Charles M (Gr) 4629 Tower, Wh 0629
 Slocum, James E (Gr) 427 se 4th, Fi 3789
 Slomske, Harold E (IT55) 3141 34th av s, Dr 6452
 Slough, Donovan L (G56) 2633 Bloomington av s, Du 2210
 Slovut, Bernard F (IT56) Centennial Hall, Ma 8158 (Duluth)
 Slusar, Donald A (G55) 315 16th av se, Gl 7920 (Warren)
 Slusarev, Paul B (IT55) 737 Marshall av, St P, Ca 6-1879
 Sluyter, Effie L D (NS) 1357 w Maynard dr, St P, De 3403
 Smaby, Alpha S (A55) 1531 e River rd, Ge 7434
 Smart, Robert H (Gr) 1846 Lincoln av, St P, Em 2076
 Smedberg, Marian A (Ed56) 3458 James av n, Hy 0455
 Smedstad, Maynard F (D56) 651 University Village, Ma 1843
 Smeed, Thomas W Jr (A57) 317 18th av se, Gl 1108 (Winona)
 Smestad, Kenneth L (Ag58) (1725) 3520 Portland av
 Smirnow, Natalie E (A58) 2023 Sheridan av n, Al 1367
 Smisek, Harry A (G56) 1527 se 6th, Gl 7244
 Smith, Alan G (Md55) 2118 Pillsbury av s, Ke 2263
 Smith, Alberta M (A55) 3313 4th av s, Co 1475
 Smith, Alden C (IT55) 4315 Xerxes av s, Wa 0612
 Smith, Alfred E (IT59) 1718 Taylor av, St P, Ne 3582
 Smith, Anita P (Gr) 813 University av se (Toledo, Ohio)
 Smith, Barbara A (DH56) 3116 Edgewood av, St Louis Park, Wa 2-3973
 Smith, Barbara D (Ed58) 5821 Fremont av s, Re 3618
 Smith, Barbara G (A56) 5511 Vermont, Wa 7710
 Smith, Bertha M (Ed56) 826 Plymouth av n, Al 6935 (Des Moines, Iowa)
 Smith, Bruce L R (A57) Centennial Hall, Ma 8158 (Minneapolis)
 Smith, Bruce M (A57) Pioneer Hall, Ma 8158 (Hamburg, N Y)
 Smith, Bruce R (A57) 212 Westwood dr, Golden Valley
 Smith, Burton L (L57) 237 University Village, Gl 2253
 Smith, Charles A (G56) 979 Aldrich
 Smith, Charlotte M (A58) 320 Arthur av se, Br 0028
 Smith, Clayton C (Ed55) 4330 Girard av n, Ch 5148
 Smith, CoraJane (A57) 4529 Drew av s, Wa 3153
 Smith, Cynthia A (A58) 366 Burgess, St P, Hu 8-8193
 Smith, Darline D (AS) 1013 University av se, Ge 0080 (Fertile, Iowa)
 Smith, David G (IT59) 1060 Como pl, St P, Hu 8-8883
 Smith, David G (A58) 2530 ne Buchanan, Gr 9296
 Smith, David H Jr (Gr) 2295 Doswell av, St P, Mi 2415
 Smith, David V (G56) 38 w Minnehaha pkwy, Lo 8687
 Smith, Deane K (Gr) 2211 Doswell, St P (Sacramento, Calif)
 Smith, Dolores M (A55) 319 12th av se, Gl 1548 (Hibbing)
 Smith, Donald A (IT58) Pioneer Hall, Ma 8158 (Hudson, Wis)
 Smith, Douglas D (A57) 5052 Belmont, Lo 4405
 Smith, Douglas H (A58) 2119 Village Lane, St P, Em 5697
 Smith, Edgar R (B55) 2314 11th av s, Ge 3559
 Smith, Edward H (IT57) 5305 3rd av s, Pl 0502
 Smith, Edward L (A58) 3431 Nicollet av, Lo 2875
 Smith, Elizabeth E (A58) Sanford Hall, Ma 8158 (Lancaster)
 Smith, Eva H (Gr) 1019 21st av se, Gl 9950
 Smith, Frank H (B56) 1628 Elliot av s (Rochester)
 Smith, Frank W (IT58) 320 se Arthur, Br 0028
 Smith, George C (A58) 1813 3rd av s, Ma 2701 (Pt Hueneme, Calif)
 Smith, George P (A57) 625 15th av se, Gl 7322
 Smith, George S (Md58) 939 Weeks av se, Gl 5656
 Smith, Gerald D (A58) 4218 Basswood rd, Wa 0460
 Smith, Gladys F (Gr) 149 Summit av w, St P, Ca 2-4954
 Smith, Gordon J (IT55) 3141 se 4th (Parkers Prairie)
 Smith, Grafton A (Gr)
 Smith, H Nippert (Md57) 716 Lincoln av, St P, Ca 6-3137
 Smith, Howard L (G55) 1772 Scheffer, St P, De 4913
 Smith, Hugh L (A56) 104 8th av n, South St P, La 8566
 Smith, Ila M (AS) 542 Tyler, Anoka
 Smith, James A (Gr)
 Smith, James A (L57) Centennial Hall, Ma 8158
 Smith, James B (B56) 3941 Harriet av, Lo 9388
 Smith, James R (Gr) 1744 Berkeley av, St P, De 6719
 Smith, Janet M (PH57) Sanford Hall, Ma 8158 (Canada)
 Smith, Jean H (Ed57) 39 Barton av se, Gl 1423
 Smith, Joan M (Ed55) 52 Penn av s, Ge 5864
 Smith, John B (IT55) 1415 Edgcombe rd, St P, Em 2339
 Smith, John D Jr (A57) 780 w Montana, St P, Hu 9-7525
 Smith, John E (Md56) 5000 Bruce av, Wa 6954
 Smith, Katherine A (A58) 64 Clarence av se, Gl 1521
 Smith, Kenneth W (IT57) 1486 Hague av, St P, Mi 5098
 Smith, Louis M (Gr)
 Smith, Lowell R (A55) 3247 23rd av s, Du 5046

Smith, Margaret A (Ed55) Comstock Hall, Ma 8158 (Memphis, Tenn)
Smith, Marian J (G56) 968 s Cleveland, St P, De 4744
Smith, Mark W (IT58) 661 se Erie, Gl 3554 (LaCrosse, Wis)
Smith, Mariys V (N58) Powell Hall, Ma 8158 (Pine City)
Smith, Martha L (A57) 702 se 4th, Fi 6515 (Pennock)
Smith, Maryellen E (A57) 5000 Bruce av, Wa 3781
Smith, Nadine G (Gr) 541 Turnpike rd, Or 5-5722
Smith, Orson P (Gr) 990 s Cleveland, St P, De 6574 (Irvine, Ky)
Smith, Otis D (Ed58) 541 Mississippi, St P, Ca 2-8659
Smith, Patricia L (Ag56) (1419) 2211 Doswell av, St P
Smith, Paul G (G56) 3116 e 22nd (Cambridge)
Smith, Phebe J (A58) 64 Clarence av se, Gl 1521
Smith, Phillip K (B56) 5051 Lyndale av s, Co 0722
Smith, Ralph A (A58) 528 15th av se, Gl 3704 (Austin)
Smith, Rhoda A (A57) 4239 45th av s, Du 7991
Smith, Richard D (A58) 591 Orleans, St P, Ca 8-4959
Smith, R Lorraine (A57) 3421 1st av s, Fl 6443
Smith, Robert D (A55) 39 Barton av, Gl 1423
Smith, Robert J (IT58) 488 s Snelling, St P, Em 9009
Smith, Robert W (A55) 5357 Logan av s, Wa 6792
Smith, Ronald C (A58) 5624 Harriet av, Re 7510
Smith, Ronald E (IT58) Chi Psi, Gl 7607
Smith, Ronald T (A56) Centennial Hall, Ma 8158 (Canby)
Smith, Roy J (A55) Pioneer Hall, Ma 8158 (St Cloud)
Smith, Russell C (VMd55) (611) 2269 Brewster, St P, Ne 5198
Smith, Sherman C (G56) 4512 Columbus av s, Co 9075
Smith, Stephen C (D55) 1411 Raymond av, St P, Mi 4071 (Duluth)
Smith, Thomas C (A58) 901 se 4th
Smith, Thomas M (A57) 1524 e 56th, Re 4102
Smith, W Dane (IT55) 1283 Watson av, St P, Em 5902
Smith, Wilford K (IT59) 1115 se 4th, Li 9629 (Clear Lake, Wis)
Smith, William J (IT59) 1158 w Central av, St P, Ca 6-8071
Smits, Talis I (IT59) 2375 Como av, St P, Ne 5701
Smokstad, Thomas R (G56) 6804 Grand av s, Ro 9-5638
Smullen, Roger A (IT58) Pioneer Hall, Ma 8158 (Le Center)
Smyth, Raymond P (Gr) 2506 Garfield av s, Pl 9183
Snead, David L (Ed55) 3512 17th av s, Du 3751
Snellman, Jean (Ag55) (762) 7527 Pillsbury av s, Ro 9-8367
Snetljes, Arlen J (D58) 901 e River rd, Gl 1489 (Marshall)
Snider, Claire K (Gr) 2300 Nicollet av, At 7883 (Fulda)
Snider, Howard R (Gr) 5553 Vincent av s, Wh 1475
Snider, Ronald M (IT59) 1904 e 26th, Du 8064
Snobeck, James D (A55) 1222 se 5th, Gl 5831
Snoko, Martin L (Gr) 2128 Goodrich av, St P, De 6313
Snow, Esther H (Ed55) 6619 Channel rd, Su 8-6274
Snow, Joyce M (Ag58) (1024) Brewster Hall, St P, Ne 5304 (Kasson)
Snowfield, John G (L58) 1625 University av se, Gl 2313 (Langdon, N D)
Snyder, Andrew J Jr (Ed56) 525 10th av se, Gl 7911 (Gilbert)
Snyder, Estelle M (Ed58) 1523 Oliver av n, Ch 8618
Snyder, Eugene F (Gr) 2089 Carter av, St P, Mi 6453 (Miami, Fla)
Snyder, Henry W (ITS) 8120 Stevens av s, So 1-5745
Snyder, James A (G56) 5025 w 28th, Wa 5167 (Elmore)
Snyder, Katherine (AgS) (1742) 100 Cambridge, St P, Em 1968
Snyder, Philip G (IT57) 1499 Grantham, St P, Mi 0779
Sobiloff, Stephen J (A58) Pioneer Hall, Ma 8158 (New York, N Y)
Soblom, Dennis E (EdS) 712 21st av s, Fi 6565
Sobon, Joyce M (A57) 1500 Marshall av ne, Fi 6227
Sockness, Vernon E (G55) 337 w Curtice, St P, Ca 8-5250
Sodd, Margaret (G55) 1908 ne 4th, Gr 4863
Soder, Leslie D (PT56)
Soderberg, Carol O (Ed58) 1617 10th av s, At 9703
Soderberg, Jerome W (Ed55) 3525 35th av s, Du 0066
Soderberg, John T (A57) Q-138 University Village, Gl 3239
Soderholm, Fern A (Ag55) (704) 1502 Raymond av, St P, Ne 3786 (Reading)
Soderlund, Audrey G (EdS) 41 6th av n, Hopkins, Ho 9115
Soderlind, Lavonne E (A58) Sanford Hall, Ma 8158 (Chisago City)
Soderquist, Karen E (N58) Comstock Hall, Ma 8158 (Eveleth)
Soeffker, Marie A (PH55) Powell Hall, Ma 8158 (Arlington)
Sohl, David I (IT57) 1009 University av se, At 3082
Sohner, Justus T (G55) 2114 Fremont av s, Ke 4930
Soholt, Gladys E (OT56) 619 9th av se, Gl 5719 (Spooner, Wis)
Sokolski, Michael (IT57) 325 Dayton av, St P, Ca 7-3560 (Sweden)
Soland, Duane E (IT57) 4547 Upton av n, Hy 5159
Solberg, Edward R (B55) 133 se Warwick, Ma 0619
Solberg, Elaine M (Ed58) 2010 Dupont av n, Ch 1368 (Medicine Lake)
Solberg, Loren A (IT58) 314 10th av se, Fi 3730 (Duluth)
Solberg, Thomas A (A56) 915 se 5th, Gl 5198 (Alexandria)
Solheim, Edward J (IT58) 315 16th av se, Gl 7929 (Montevideo)
Solheim, Robert C (IT59) 315 16th av se, Gl 7929 (Montevideo)
Soli, John E (Ag57) (1186) 1474 Branson, St P, Pr 5095 (Austin)
Sollie, Arthur L (VMd55) (612) 1320 Keston, St P, Mi 4449 (Augusta, Wis)
Sollie, Lyle W (A58) 809 27th av s, Li 5227
Solkovits, David (A57) 1650 Xerxes av n, Ch 9088
Sollie, Stanley C (Md57) 325 se Harvard, Gl 1319 (Fertile)
Solly, Curtis W (Ag56) (1372) P-70 University Village, Gl 9938
Solomon, Marjorie R (A57) 1655 Highland pkwy, St P, Em 5800

Solomon, Stephen B (L56) 1655 Highland pkwy, St P, Em 5800
 Solon, Ronny L (IT58) 3440 Emerson av s, Pl 3888 (Duluth)
 Solsness, Nancy L (A57) 3720 27th av s, Pa 2-5434
 Solstad, Arnold K (Gr) (Plum City, Wis)
 Soltau, Duane K (B56) 2731 ne Fillmore, Or 7-6068
 Soltau, James R (Ed55) 1011 se 4th, Ge 9359 (Duluth)
 Soltvedt, Lucian E (A58) MB-225 University Village, Gl 1970 (Minneapolis)
 Soltvedt, Robert D (G56) 2646 38th av s, Pa 2-6201
 Solum, Donald F (AS) 414 se Oak, Gl 7693 (Northfield)
 Solum, Vincent E (A55) 5007 Harriet av s, Lo 2443
 Sombeck, John B (Md56) 1905 Portland av, St P, Mi 0606
 Sommerman, Jacob (Gr) 1418 Oliver av n, Hy 7977
 Sommer, Richard J (A56) 4123 Wentworth av, Co 4061
 Sommer, Robert F (G55) 9 Covington rd, Excelsior
 Sommer, Terence G (A55) Rt 11, St Paul
 Sommers, David S (IT59) 4602 Browndale, Edina, Wa 9244
 Sommers, Gene R (A57) 3545 Penn av n, Al 0696
 Sonsalla, Donald R (Ed56) 86 Locust, Mahtomedi (Winona)
 Sonstegard, Ralph L (D57) 814 se Essex, Gl 1324 (New London)
 Sonstegard, Roger R (IT57) 1308 se 7th, Li 9845 (New London)
 Sonsteng, Allan G (B56) 2161-F Folwell, University Grove e, St P, Pr 6828 (Roseau)
 Sorem, William M (Ag55) (1193) 1485 Cleveland av n, St P, Ne 3196 (Dundas)
 Sorency, S Lee (G56) 2857 Louisiana av, St Louis Park, Mo 9-5728
 Sorensen, Albert A (IT56) Centennial Hall, Ma 8158 (Anoka)
 Sorensen, Chester L (G56) 563 Arundel, St P, Ca 5-2751
 Sorensen, Donald J (A58) 3556 44th av s, Du 2847
 Sorensen, Dorothy A (Ag58) (1516) 1280 Raymond av, St.P, Mi 3749 (Baudette)
 Sorensen, Elaine H (Gr) 1506 w 25th, Ke 3208
 Sorensen, Enok D (A57) 1115 w 28th, Pl 7713 (Askov)
 Sorensen, Harley M (A58) 973 Hague, St P, Ca 7-5925
 Sorensen, James P (AgS) (792)
 Sorensen, Marilyn E (Ed56) 5309 30th av s, Du 8042
 Sorensen, Maryanne (Ag58) (1552) Brewster Hall, St P, Ne 5304 (Riverside, Ill)
 Sorensen, Robert E (IT56) 5309 30th av s, Du 8042
 Sorensen, Robert P (A55) 4101 Humboldt av n
 Sorensen, Sheldon D (A55) 1206 se 5th, Gl 5941 (Duluth)
 Sorenson, James E (IT58) 118 n Western, St P (Racine, Wis)
 Sorenson, Janice Y (Ag58) (772) Brewster Hall, St P, Ne 5304 (Hallock)
 Sorenson, Leonard O (Gr) 710 se 6th, Li 9182 (Le Roy)
 Sorenson, Lowell F (IT59) 627 13th av se, Gl 7452 (Albert Lea)
 Sorenson, Richard C (IT58) 1651 Carroll av, St P, Mi 5708
 Sorenson, Wesley E (IT58) 2103 Lowry av ne
 Sorflaten, Burton J (A55) 402 se Oak, Gl 3450 (Lake City)
 Sorge, Philip E (VMD58) (1803) Dining Hall Dorm, St P, Ne 1246 (Baraboo, Wis)
 Sorkness, Paul O (Md55) Internes' Quarters, Fairview Hospital (Jamestown, N D)
 Sornsen, Gerald W (G56) 1060 14th av se, Gl 1870
 Sornsen, Robert G (G56) 2422 Jackson, Gr 5039
 Sornson, George W (A57) 3513 Stevens av s, Gl 2173
 Soroka, Alex (Ed58) 553 3rd av s, South St P, La 5573
 Sorte, Curtis B (D56) Q-129 University Village, Gl 3729 (Scobey, Mont)
 Sorteberg, John R (A57) 1738 Walnut, St P, Mi 7401
 Sorum, David W (A57) 3524 Minikahda ct, Wa 1807
 Sorum, Gardner C (IT55) 808½ Washington av se, Gl 3728 (Bite, Mass)
 Sorum, Joanne W (Ed55)
 Sorum, Marilyn J (Gr) Comstock Hall, Ma 8158
 Sorum, Ordean V (A57) 1417 LaSalle, Li 8112
 Soshea, Richard W (Gr) Centennial Hall, Ma 8158 (Minneapolis)
 Souba, Arnold R (A55) Centennial Hall, Ma 8158 (Graceville)
 Souba, Clayton H (IT56) 1318 se 8th, Gl 7440 (Owatonna)
 Soukup, Bailey A (L57) 1011 se 6th, Gl 2245 (Owatonna)
 Soule, James I (A58) Rt 1, Box 63, Mound
 Soulek, Albert L (AMS55) 6830 Meadowbrook blvd (Suring, Wis)
 Soulis, Lorraine F (Ed58) 5240 29th av s, Dr 9049
 Sowada, Delroy J (IT58) 641 ne Van Buren, Br 7956 (Holdingford)
 Sower, Lawrence A (IT58) Centennial Hall, Ma 8158 (Waite Park)
 Sowers, Daniel E (Ag58) (1689) 2343 Carter av, St P, Ne 5176 (Vernon Center)
 Sowl, LeRoy W (Ag58) (840) Pioneer Hall, Ma 8158 (Brainerd)
 Sowles, James W (B55) 3405 e 54th, Du 7612
 Space, Margaret N (Gr) 3921 Bryant av s, Co 8689
 Spakosky, Gary A (G56) Pioneer Hall, Ma 8158 (Duluth)
 Spangenberg, John L (A56) 2505 Riverside
 Spangler, Mary K (G56) 4401 Colfax av s, Re 6891
 Spanjer, Alan D (Ag57) (1158) 3431 ne 2nd, St 8-0904
 Spanjers, Joann G (A56) 5604 Sherwood av, Edina, Wa 8539
 Spanner, Elizabeth L (Ed55) Comstock Hall, Ma 8158 (Hibbing)
 Spano, George P (Gr) 639 ne Buchanan, St 1-4178
 Spano, G Thomas (A57) Rt 3, Anoka, St 8-6012
 Spano, Joseph P (A57) 2840 Stinson blvd, Gr 2320
 Spano, Robert M (Gr) 647 ne Buchanan, St 1-1688
 Spar, John E (IT57) 239 University Village, Gl 5787
 Sparks, Richard H (IT58) 1628 se 4th, Gl 7769 (Plainview)
 Sparks, Terry L (A55) 1925 James av s, Ke 5678
 Spaulding, Donna Mae (Ed58) Rt 1, Box 127, Wayzata
 Spear, Harry R (G56) 2813 11th av s, Gl 1457
 Spears, Marvin O (A55) 3314 e 32nd, Dr 4927
 Specktor, Jack (A58) 632 s Snelling, St P, De 2687

Spector, Mitchell R (L56) 1300 Thomas av n, Ch 7269
 Spehar, Celeste M (A57) 225 se Harvard, Gl 3557 (McKinley)
 Speicher, Milo E (B55) 3431 n 6th, Al 4914 (Fairmont)
 Speibrink, Clara L (N56) Powell Hall, Ma 8158 (Minneapolis)
 Speliopoulos, George T (IT57) 3429 Hennepin av, Co 1091
 Spellacy, William N (A57) Centennial Hall, Ma 8158 (St Paul)
 Spellman, Mitchell W (Gr)
 Sperbeck, Betsy M (NS) 2621 3rd av s, At 0724 (Winona)
 Sperber, Grace F (Ed55) 3843 Blaisdell av s, Pl 3428
 Spredon, Ann (A58) Sanford Hall, Ma 8158 (Austin)
 Sperling, David J (B56) Pioneer Hall, Ma 8158 (Rochester)
 Sperling, Sally E (A55) 1420 se 6th, Gl 3653
 Sperry, Peggy A (Ed58) Sanford Hall, Ma 8158 (Western Springs, Ill)
 Spiegel, Leslie G (A57) 1037 Marshall av, St P, Ca 5-1533
 Spiegel, Richard G (A58) 3800 Xerxes av s, Wa 9096
 Spillman, Melvin G (IT58) Centennial Hall, Ma 8158 (Reading)
 Spindler, William E (D58) 826 se Delaware (Deadwood, S D)
 Spink, John H (D58)
 Spink, Ralph M (Ed55) 5341 37th av s, Pa 2-3714
 Spizman, Sheldon B (G56) 1961 Bayard, St P, Em 2573
 Splittstoesser, Gehardt (A57) 1720 se 4th (Rockford)
 Spock, Richard J (A58) 818 Englewood av, St P, Ca 7-4452
 Spoodis, James A (D58) 5041 Yvonne ter, Wh 5298
 Spott, Eugene L (Ed56) 411 se Walnut, Gl 3440 (Hopkins)
 Spotten, Rodney J (A57) 1606 Hewitt, St P
 Sprafka, John R (D55) 814 Essex, Gl 1324 (Altadena, Calif)
 Sprafka, Joseph L (Gr)
 Spraitz, Anton F (Md57) 1322 n 4th, South St P, La 7724
 Spreeman, Wallace E (G56) Rt 4, Stillwater
 Sprestersbach, David R (Gr) 1589 Fulham, St P, Ne 5721
 Springer, Clement D (A56) 611 9th av se, Gl 1631
 Springer, Elliott B (Gr) 3909 Kipling av, Wh 8407
 Springer, Elvera M (EdS) 109 Maddaus Lane, Hy 8502
 Springer, Richard J (IT58) 109 Maddaus Lane, Hy 8502
 Sprogis, Laimonis (IT57) 1607 Madison, Gr 7411 (Minot, N D)
 Sprouse, Robert T (Gr) 2024 Commonwealth av, St P, Mi 8162 (Chula Vista, Calif)
 Spurr, Don R (IT59) 627 13th av se (Albert Lea)
 Sramek, NancyAnn K (Ed55) 2900 e 24th, Pa 2-3921
 Srikalasinthu, Bunternrg (PHS) Centennial Hall, Ma 8158
 Srivastava, Harish C (Gr)
 Sroka, Donald N (IT58) 5532 11th av s, Re 7545
 Stack, Diane D (Ed56) 2370 1/2 Hendon av, St P, Ne 5382
 Stack, Marjorie M (Ed55) 323 10th av se, Ma 8516 (Superior, Wis)
 Stacy, John T (A57) 3207 e 51st, Pa 2-1048
 Stadin, Rene V Jr (Ed57)
 Stadler, Donald B (IT58) 1879 Roblyn av, St P, Pr 3634
 Stadler, Joanne L (A57) 1879 Roblyn av, St P, Pr 3634
 Staebler, Catherine B (Ed58) 1721 Ivy av e, St P, Va 9328
 Stafford, Kennard T (IT55) 4438 w Lake Harriet blvd, Wh 3811
 Stafne, John G (Md58) 325 se Harvard, Gl 1319 (Fargo, N D)
 Stager, Jessie M (MdT56) 414 7th av se
 Stahlberg, Edwin (D55) 1408 12th av ne, Gr 4148
 Stahnke, Alice M (Gr) 1166 Burns av, St P, To 4627
 Stahnke, Robert A, 1166 Burns, St P, To 4627
 Staicopoulos, Lia M (Gr) 1000 University av se, Fi 6248 (Greece)
 Staiger, Eileen D (PH55) Powell Hall, Fi 7311 (Hebron, N D)
 Stallard, Richard E (D58) 4842 Pleasant av, Re 8424
 Stambaugh, James W (G56) 1412 Portland av, Ge 0247
 Stameshkin, Reva L (Ed57) 1727 Eleanor av, St P, Em 8252
 Stamschror, Charles J (Ed55) 1167 Grand av, St P, Ca 6-1007 (Kellogg)
 Standish, David T (G56) 11101 Normandale rd, So 1-8217 (Alden)
 Stanek, George A (IT58) 1809 se 7th, Gl 1617 (Winona)
 Stanek, Joseph F (G56) 704 ne 4th, Li 4951
 Stangler, Lawrence E (P56) 323 11th av s, Ge 6888
 Stankevics, Arija A (A57) 1218 se 6th, Gl 3858 (Latvia)
 Stankevics, Janis O A (Gr) 1218 se 6th, Gl 3858 (Latvia)
 Stanko, James M (A58) 2830 Dorman, Du 0953
 Stanley, Frederick C (Ag58) (1415) 3039 32nd av s, Du 2027
 Stanley, Ruth C C (Gr)
 Stanley, William A Jr (A57) 6624 4th av s, Ro 9-8112
 Stapelberg, Robert E (AM56) 735 e Franklin, Br 7729 (Rapid City, S D)
 Staph, Horace E (Gr) 2720 Colfax av s, Pl 6710 (Austin, Tex)
 Stark, Matthew (Gr) 3019 Grand av s, Pl 6996 (Athens, Ohio)
 Starkman, Ronald G (A56) 518 12th av se, Gl 1743 (Ely)
 Starkman, Stanley (F55) 3300 Fremont av s, Pl 5334
 Sturn, Roger R (PH55) Northwestern Hospital (Minneapolis)
 Staron, Stanislaw J (Gr) 525 10th av se, Gl 7911 (U K)
 Starr, John W (D57)
 Starr, R Thomas (Gr) 1481 Edgerton, St P, To 9470
 Starr, Wendell R (Gr) Centennial Hall, Ma 8158
 Stary, Donald J (A57) 9 Orlin av se, Gl 3615
 Stasik, Joseph S (G56) 1435 ne 4th, Gr 5321
 Staska, Norman G (Ed58) 914 21st av se, Gl 5637 (Owatonna)
 Stater, Florence K (Ag55) (1373) 1502 Raymond av, St P, Ne 3786 (Askov)
 Staubo, T Per (IT57) 5331 Portland av, Co 5461
 Staubus, John J (B55) MB-232 University Village, Gl 9948 (Worthington)

Stauffer, Lee D (PHS) 1700 se 4th, Gl 2974
 Staven, LaVerne M (N55) Powell Hall, Ma 8158 (Park River, N D)
 Steadland, Michael T (B55) Pioneer Hall, Ma 8158 (Walker)
 Stearns, Judith (Ed55) 943 Linwood av, St P, Ca 5-8073
 Stearns, Raymond H (A57) 413 e 25th, Li 5249
 Stearns, William E (A58) 714 se Delaware, Gl 2956 (Wabasha)
 Steblay, Anthony J (A57) 1300 se 5th, Ma 6611 (Eveleth)
 Stechmann, Wayne E (G55) 1601 University av se, Gl 7918
 Stedman, Gayle D (DH56) Comstock Hall, Ma 8158 (Bismarck, N D)
 Stedman, William J (A56) 2941 Bloomington av s, Du 0509
 Steed, George W (B56) 2559 n Lexington pkwy, St P
 Steele, Ann B (Ed58) 744 e Nevada, St P, Va 0583
 Steele, Dorothy B (A57) 1012 se 5th, At 5509 (St Paul)
 Steele, Eleanor M (A58) 2707 15th av s, Pa 1-2823
 Steele, Hilda R (A57) 1309 s Tyrol Trail, Ke 3821 (Boston, Mass)
 Steele, James L (A57) 1615 se 7th, Gl 9147 (Elk River)
 Steele, John H (B56) 1617 University av se, Gl 1114
 Steele, Leonard H (A57)
 Steele, Lorraine H (PH57) 2109 Blaisdell av, At 3567
 Steele, Michael C (A57) 6815 19th av s
 Steen, Carlton D (Gr) 506 Oak, Farmington (Walnut Grove)
 Steen, Howard J (A57) 6 e 25th, Fi 5342 (Fergus Falls)
 Steen, Jerald W (G55) 5144 Luverne av s
 Steen, John W (A57) Mound
 Steen, Joseph B Jr (A57) 3825 12th av s, Pl 1018
 Steen, Margaret F (Gr) 1499 Lincoln, St P, Em 4488
 Steen, Roger D (G56) 5640 46th av s, Pa 2-0305
 Stefan, Milo E (G56) 812 s 11th (Ironton)
 Stefansky, George M (A58) 2415 ne Monroe, Gr 4821
 Steffen, Roy M (IT58) MB-293 University Village (Raymond)
 Steffenson, Carrie E (AS) 3357 Minnehaha av, Dr 3584
 Steffenson, Gary R (G55) 3536 32nd av s, Pa 2-4104
 Steffenson, Robert C (A57) 4040 Bryant av s, Re 1539
 Stefferud, Ruth N (Ed55) 5445 10th av s, Co 9080
 Steffi, Paul J (A55) 235 20th av s, Li 9834 (Sleepy Eye)
 Steiger, Eugene E (Ed55) Amigo Club, Gl 1078 (Rochester)
 Stein, Carroll I (A58) 2653 Lyndale av n, Hy 8331
 Stein, Dale F (IT58) 1115 s 4th, Li 9629 (Kimball)
 Stein, Harlan M (IT56) 936 Selby av, St P, Ca 5-2848
 Stein, James E (IT59) 4550 Central av ne (St Cloud)
 Stein, Otto L (Gr) 820 se Delaware
 Stein, Robert L (Md58) 325 se Harvard, Gl 7979 (Pierz)
 Stein, Zane H (A58)
 Steinbach, Ralph L (IT57) 184 University Village (Faribault)
 Steinbauer, John R (IT59) 4929 3rd av, Co 3389
 Steinberg, Malcolm S (Gr) 729 10th av se (Highland Park, N J)
 Steinberg, Sarah (Gr) Comstock Hall, Ma 8158 (Nekoosa, Wis)
 Steiner, Nancy A (Ag58) (751) 1367 Almond av, St P, Mi 3105
 Steiner, Susan P (N56) Powell Hall, Ma 8158 (Winona)
 Steingas, Richard R (IT55) 1520 se 6th, Gl 9816 (International Falls)
 Steinhagen, David L (AMS55) 820 se Delaware, Gl 5544 (Erooten)
 Steinhauer, Fredric R (Gr) 2169-B Hoyt av w, St P, Mi 4049 (Lamberton)
 Steinke, Gery J (A58) 320 17th av se, Gl 1155
 Steinke, Glenn H (A57) 1135 Hoyt av w, St P, Hu 8-4414
 Steinke, Gretchen S (A57) Winchell Cottages, Ma 8158 (Sleepy Eye)
 Steinmetz, Franklin W (IT57) 1009 University av se, At 3082 (Chippewa Falls, Wis)
 Steivang, James A (A58) 1011 se 4th, Ge 9359 (Winona)
 Stell, Patricia M (MdT56) 813 University av se (Racine, Wis)
 Stelter, Eugene C (VMd55) (614)
 Stemper, John A (D57) 1955 James, St P, Em 8519
 Stemple, Charles B (IT57) 135 Amherst, Em 3483
 Stenberg, Dale E (A56) (Baudette)
 Stendahl, Curtis M (Gr) 2321 ne Quincy, Gr 2005
 Stendal, Chadwick M (IT57) 4440 Bryant av s, Re 3964
 Stende, Gregory W (D57) 901 e River rd, Gl 1439 (Princeton)
 Stene, Marlene B (Ed57) 2444 Garfield av s, Ke 8020
 Stengel, Edward (IT57) 2116 3rd av s, Br 1330
 Stengl, Thomas A (Md58) Centennial Hall, Ma 8158 (Rhinelander, Wis)
 Stenke, Elizabeth A (Ag58) (1540) Brewster Hall, St P, Ne 5304 (Dundee)
 Stenoien, Daniel M (IT57) 3916 16th av s, Du 8626
 Stenquist, Donald O (AS) 1821 University av se, Gl 5887
 Stensland, Milton C (VMd56) (615) Highway 61 and County rd D, St P, Iv 4-2861
 (Mabel)
 Stenstrom, Arthur J (A58) 2501 Lowry av ne, St 8-3296
 Stenstrom, Carl L (L58) 5809 Park av, Co 2653
 Stenstrom, Joseph E (A57) 2251 Terrace dr, New Brighton
 Stenstrom, Robert E (G56) 352 e Diamond Lake rd, Co 6578
 Stenvick, Luther L (A58) 1672 Hennepin av, Ma 9586
 Stenvig, Charles S (Ed56) 4534 15th av s, Pl 2095
 Stenvig, Claude L (AMS55) 2512 Chicago av, Li 5597
 Stenzel, Roderick S (VMd58) (1797) 1320 Keston, St P, Mi 4449 (Easton)
 Stepec, Steve A (IT57) 518 12th av se, Gl 1743 (Ely)
 Stephani, Donald J (IT58) 1362 Midway pkwy, St P, Mi 4878
 Stephani, Thomas A (A58) 1239 Watson av, St P, Em 5710
 Stephens, Helen K (Gr) 4948 Zenith av s, Wa 5658
 Stephens, Janice (A55) 4901 e Sunnyslope rd, Wa 5131

Stephens, Joyce E (Ed55) 1316 ne Adams, St 8-8831
 Stephens, Roger G (A57) 4832 Aldrich av s, Co 8805
 Stephens, Stanley F (G56) 1104 Florida, North St P
 Stephens, William E (Gr) 3604 w 55th, Wh 1914
 Stephens, William P (Gr) 826 se Delaware, Gl 9866 (Las Cruces, N M)
 Stephenson, Carol J (Ed55) 1012 se 5th, At 5509 (St Paul)
 Stephenson, Henry C Jr (A57) 5128 Mirror Lake dr, Mo 9-6188
 Stephenson, Richard R (Gr) 271 University Village, Gl 3157
 Stephenson, Ronald L (G55) 4209 22nd av s, Pa 2-4886
 Sterk, Willette J (A58) 1466 e Como blvd, St P, Hu 8-4772
 Sterling, P Gary (L58) Pioneer Hall, Ma 8158 (Duluth)
 Stern, Barbara A (UC55) 928 se 5th, Ma 7469 (Wahpeton, N D)
 Stern, Marilyn D (A57) 1076 Pleasant, St P, Ca 5-1929
 Sternberg, Walter R (L58) 1424 se 6th, Gl 1706 (Doran)
 Sterner, L Diane (A58) 1809 Asbury av, St P, Ne 5345
 Steuber, Lois A (A58) Sanford Hall, Ma 8158 (Fairmont)
 Steveken, Robert L (G55) 1470 n Albert, St P, Mi 5807
 Stevens, Alice J (Ed55) 727 15th av se, Li 4597 (Mt Vernon, Ind)
 Stevens, Charles E (Gr) 510 se Ontario, Gl 3254
 Stevens, Claude W (A57) 608 se Huron, Gl 7075
 Stevens, Edwin E (A55) 1160 Laurie rd, St P, Hu 9-9293
 Stevens, Floyd E (G56) 2701 ne Taylor, Gr 4508
 Stevens, Harold L (Ag56) (705) 3806 Glenhurst, St Louis Park, Wh 0516
 Stevens, Joan E (A55) 329 10th av se, At 0389 (Washington, D C)
 Stevens, Mary F (Gr) 3806 Glenhurst av s, Wh 0516
 Stevens, Ralph W (Ag5) (1214) 3330 Ulysses
 Stevens, Richard A (Ed55) 2922 ne Polk, Gr 1715
 Stevens, Richard M (IT56) 2501 Lowry av, St 1-9857
 Stevens, Ronald W (Ag58) (1402) Dining Hall Dorm, St P, Ne 5924 (Bingham Lake)
 Stevens, Stanley R Jr (A55) 2725 Ewing av s, Wa 6290
 Stevens, Virginia M (A57) 2725 Ewing av s, Wa 6290
 Stevenson, Mary C (Ed55) 1421 Fairmount av, St P, Em 8539
 Stevenson, M Jacquelin (A56) 1839 Juliet av, St P, De 3577
 Stevning, Nan (A57) 525 s Cedar Lake rd, Ke 4735
 Steward, Richard L (A58) 61 s Victoria, St P, Ca 5-0802
 Stewart, Barbara R (A55) 5133 Ewing av s, Wh 5506 (San Francisco, Calif)
 Stewart, Douglas D (IT59) 4037 37th av s, Pa 2-2271
 Stewart, Jerry M (Gr) 864 St Anthony av, St P, Ca 7-2537
 Stewart, John P (IT57) 1783 Ashland av, St P, Mi 2747
 Stewart, Marilyn S (A58) Delta Gamma House (Fostoria, Ohio)
 Stewart, Mary C (A55)
 Stewart, Richard K (G56) 3212 5th av s, Lo 3940
 Stewart, Robert S (L58) 5504 Oliver av s, Wh 0843
 Stewart, Sam J (IT59) 3227 15th av s, Pa 1-1346
 Stewart, Theodosia M (Gr) 2027 Emerson av s, Ke 7224
 Stewart, Wayne A (G55) 3047 ne Lincoln, St 1-1018
 Sticka, James R (G56) 1088 14th av se, Gl 7172
 Stickel, Franklin R (D58) Centennial Hall, Ma 8158 (Eureka, S D)
 Stieger, Richard E (IT58) 1757 Englewood av, St P, Mi 2413
 Stiegler, Farrell S (Gr) 2153-G Folwell, St P, Pr 7169
 Stiepan, John T (G55) 1029 Matilda, St P, Hu 9-9133
 Stierna, Eva (EdS) 2226 Garfield av s, Ke 8215
 Stiles, Carol L (Ed57) 2640 15th av s, Dr 4468
 Stiles, Marilyn M (Ed55) 4013 Park av, Lo 1603
 Stiles, Ray E (BS) 7326 Harriet av s, Ro 6-9248
 Stilkey, Donald C (IT59) 2 River ct ter
 Stillman, Beverly N (A58) 5127 Knox av s, Wh 0326
 Stillman, Marvin S (A58) 1222 Washburn av n
 Stillman, Norton G (UC55) 5127 Knox av s, Wa 6-5426
 Stillman, Phyllis R (Ed55) 3760 w Calhoun blvd, Wh 3712
 Stillman, Ralph P (A56) 3760 n Calhoun blvd, Wh 0145
 Stillwell, Eugene C (Ag55) (1833) Dexter Hall, St P, Ne 5305 (Crosby)
 Stilts, Donald D (Ed56) 4641 2nd av s, Re 6761
 Stillwell, Douglas J (G56) 1500 Carroll av, St P, Pr 3126
 Stimpert, Alan G (IT59) 617 Oak (Sleepy Eye)
 Stinar, Kathryn A (A56) (1165) 1502 Raymond av, St P, Ne 3786 (Lakefield)
 Stine, Charles M (Gr) 2131-A Folwell av, St P, Mi 4679
 Stinson, Loraine T (EdS)
 Stitts, Donald G (AgS) (1595)
 Stivers, Ray B (IT58) 7444 Elliot, Ro 6-9986
 Stochl, James E (Ed55) 419 n Fairview, St P, Ne 6677
 Stochl, Thomas P (G56) 1343 Ashland, St P, Mi 5129
 Stock, Betty J (Ag58) (1541) 3353 Alabama av, St Louis Park, Wh 8324
 Stock, Donald L (D55) 373 University Village, Gl 1530
 Stockdill, Mary J (Ed57) Sanford Hall, Ma 8158 (Triumph)
 Stocke, James C (A58) 1814 2nd av n, Br 7918
 Stocke, Kenneth H (A57) 2928 41st av s, Pa 2-2076
 Stocker, Frederick B (Gr) 1091 Goodrich av, St P, Ca 6-3073
 Stocks, Mary C (Ed55) 4506 Lyndale av s, Re 0744
 Stoddard, Paul M (AMS56) 2648 Irving av s, Re 7775
 Stodola, Bruce H (IT58) 641 e Park, Wayzata
 Stoecker, Arnold T (G56) 2014 2nd av s, Ge 5035
 Stoehr, Clarence J (A58) 3715 Grand av s, Pl 5515
 Stoery, Thomas A (A57) 1620 3rd av s, At 4893 (Estherville, Iowa)
 Stoess, Alfred W (L58) 220 se Walnut, Ma 8158 (Hayward, Wis)
 Stoesz, Angus R (D55) 129 se Bedford, Fl 6203

Stoesz, Willis M (A55) 728 13th av se, Gl 3927
 Stofft, Paul W (A55) 726 2nd av s, Ma 8505 (Portland, Ore)
 Stohl, Paul E (A57) 1321 se 6th, Gl 1679 (Dresser, Wis)
 Stokke, Amy R (N56) Powell Hall, Ma 8158 (Williston, N D)
 Stolee, Curtis N (Md56) 712 se 4th (Kenyon)
 Stolee, Thomas A (Md58) 4751 n Camden, Ch 1585
 Stolen, Keith H (Md55) 1000 University av se, Ma 4058 (Duluth)
 Stolhammer, Kenneth W (EdS) 785 Fry, St P, Ne 6953 (Chicago, Ill)
 Stolov, Walter C (Md56) 3450 Dupont av s, Pl 9898 (New York, N Y)
 Stolp, Arthur H (A57) 1098 e 7th, St P, Va 2026
 Stolp, LaVerne H (P55) 321 19th av se, F1 1866 (Eau Claire, Wis)
 Stolson, Wayne A (IT59) 2408 16th av s, Pa 2-7413
 Stolte, Charles A (IT56) 2501 Lowry av ne
 Stolte, Jon L (A56) 5422 Edgewater blvd, Re 6942
 Stolte, Lorin E (Ag57) (1858) 2501 Lowry av ne (New Ulm)
 Stolte, Marilyn P (Ed55) 2776 Xerxes av s, Ke 5119
 Stoltman, James B (A57) 3053 Georgia av, St Louis Park, Wh 2923
 Stoms, Ruth T (G55) 692 Fairmount, St P, Ca 5-0920
 Stone, Alan B (A58) 2066 Bayard av, St P, De 6932
 Stone, Edward J (IT59) 2841 Edgewood, Mo 9-6621
 Stone, Gloria J (A58) 6002 2nd av s, Ro 6-9437
 Stone, James S (Ag58) (821) Dining Hall Dorm, St P, Ne 5924 (Hendricks)
 Stone, Marcella L (UC56) 6108 Westridge blvd, Wh 5984
 Stone, Nancy R (Ed58) 2066 Bayard av, St P, De 6932
 Stone, Robert N (L56) 3536 Emerson av s, Co 1230
 Stone, Sharon K (G56) 5238 34th av s, Dr 6816
 Stone, Theodore M (L57) 1235 Upton av n, Hy 8794
 Stone, Vernon H (IT56) 1192 California dr, St P, Hu 9-1520 (New Rockford, N D)
 Stonefelt, Ronald D (IT58) 2224 Goodrich, St P, De 2528
 Stoneman, Ann (A55) 5456 Washburn av s, Wa 3723
 Stoner, Delbert D (Ag58) (1875)
 Stonestrom, Richard A (Ag55) (1705) 2060 Carter av, St P (Dalbo)
 Stoppel, Susan S (N56) Powell Hall, Ma 8158 (Minneapolis)
 Stordal, Gerald D (A56) Centennial Hall, Ma 8158 (Havre, Mont)
 Storchoff, Wallace D (Ag57) (1642) 749 Ottawa av, St P, Ca 8-3585 (Harmony)
 Storm, John N (IT58) 629 15th av se
 Storm, Sidney E (A57) Centennial Hall, Ma 8158 (Wheaton)
 Stormo, Alan C (Md56) 1708 w Lake, Lo 2119
 Stormo, Miriam A (A58) 5145 Nicollet av s, Lo 2119
 Stortroen, Charles E (Gr) 1029 se 4th, Li 3857 (Fergus Falls)
 Stortroen, Warren D (A57) 629 15th av se, Gl 2205 (Blackduck)
 Storvick, Jerome A (A57) Centennial Hall, Ma 8158 (Albert Lea)
 Story, Robert S (Ag57) (673) 548 1st av s, South St P, La 3233
 Stotesbery, Karl D (A55) 4601 Garfield av s, Pl 2791
 Stotesbery, Marvin B (Ag57) (939) 963 1/2 Bayless av, St P (Clinton)
 Stoudt, Carol L (A56) Sanford Hall, Ma 8158 (Jamestown, N D)
 Stout, Eugene G (IT55) 2501 Lowry av ne, St 8-9322
 Stoven, Carol A (A57) 1321 w Arlington, St P, Hu 9-5531
 Stover, Laddie E (P56) 330 11th av se, Gl 2044 (Duluth)
 Stowe, Donald L (A58) 315 se Walnut (Mound)
 Stowe, Jack E (A58) 3621 Yates av n, Or 7-8937
 Stowers, Boye A (G56) 2124 Como av, St P, Ne 2329
 Stoyanoff, George (G56) 2020 31st av s, At 3052 (Duluth)
 Strache, John A (VMD58) (1793) 2522 Hendon av, St P, Mi 9858 (Howard Lake)
 Stradtman, James (P55) 303 Dayton av, St P, Ca 7-3485
 Straight, Robert C (PH55) Syracuse Mem Hosp, Syracuse, N Y (Flint, Mich)
 Strand, Donald L (Gr) 5505 Thomas av s, Wa 3751
 Strand, James E (A57) Centennial Hall, Ma 8158 (Bayport)
 Strand, Janet L (Ed56) 4729 10th av s, Re 3056
 Strand, Lynn H (A57)
 Strand, Richard O (D55) 3953 21st av s, Du 4801
 Strand, Solveig K (A57) Sanford Hall, Ma 8158 (Austin)
 Strandberg, Darold L (VMD57) (616) 2099-G Hoyt av w, St P, Pr 4891 (Mahtowa)
 Strandberg, Deon M (Ed56) 213 11th av se, Ma 8158 (Bird Island)
 Strandberg, Warren D (IT58) 2124 Bayard, St P, De 1752
 Strandquist, Henry W (G56) 1401 se 6th, Gl 2690 (Watertown)
 Strangis, Ralph L (IT59) 1614 ne Lincoln, St 1-9324
 Strate, David J E (A58) 317 Woodlawn av, St P, Em 2200
 Strater, William H (G56) 1341 Pleasant, St P, Ca 7-1809
 Strauel, Charlotte L (A56) 4241 10th av s, Co 7557
 Straus, Antony M (G56) 467 Mt Curve blvd, St P, Em 1276
 Streater, Richard L (B56) 3113 42nd av s, Pa 1-1075
 Streed, Douglas V (D55) 318 se Harvard, Gl 2810
 Street, John P (Gr) 505 University av se, Li 0258
 Street, Marlan H (EdS) Rt 9, Mahtomedi
 Street, Paul W (A58) Pioneer Hall, Ma 8158 (Fergus Falls)
 Streeter, William J (AMS55) 2934 Boone av, Ho 1583
 Streiff, John E (L56) 628 se 4th, Ge 6152 (Stewartville)
 Streitz, F Michael (A57) 3550 Knox av n, Ch 4728
 Streitz, John M (Gr)
 Strengris, Maria (Ed57) 1471 Midway pkwy, St P, Ne 5265
 Streu, Arnold H (Ed57) 204 5th av se, Li 4478
 Stricker, David D (A57) 120 Interlachen rd, Hopkins, Ho 5416
 Strid, Dennis W (G55) 6012 Ewing av s, Wa 8249
 Stright, Paul L (Gr) 619 se Delaware, Gl 5648 (White Bear Lake)
 Striker, Thomas F (G56) 5049 Vincent av s, Wa 2290

Strimling, Nancy M (Ed57) 1008 Goodrich av, St P, Ca 5-0635
 Stripe, Chester H (Gr) 1964 Marshall av, St P, Ne 3886
 Strobel, Claire J (Md55) Centennial Hall, Ma 8158 (Mankato)
 Strobel, Harold A (Ed55) 5337 11th av s, Re 8480
 Strobel, Rupert F (IT56) 127 Front av, St P, Hu 8-1993
 Strobush, Jean C (A58) 1396 n Avon, St P, Hu 9-5691
 Stroh, Jeanne R (Ed55) 1107 e Lake, Pa 2-8139
 Strom, John C (D58) 901 e River rd
 Strom, Kenneth A (IT59) 761 Sherwood av, St P, To 7455
 Strom, Richard K (G56) 5324 10th av s, Re 2471
 Strom, Vernon D (A58) 2111 Humboldt av s, Ke 6589
 Stromberg, Carol M (Ed55) 1017 Lowry av n, Hy 1294
 Stromberg, Melvin W (Gr) 2125-B Hoyt av w, St P, Pr 6511 (Quamba)
 Stromberg, Theodore L (A57) 4811 Aldrich av n, Al 4439
 Strommen, Eugene R (Ag55) (1739) 2157 Temple ct, St P, Mi 1701
 Stromquist, Virginia (Gr)
 Stromsness, John E (B55) 3326 Columbus av
 Stromwell, Dale L (G55) 7521 Sheridan av s, Ro 9-7093
 Strong, Harlan B Jr (G56) 5300 Glengarry pkwy, Wh 5802
 Stroom, Lowell M (IT59)
 Stroom, Parker A (IT56) 1893 Berkeley av, St P, Em 7965 (Hallock)
 Stroom, Paul D (IT58) Pioneer Hall, Ma 8158 (Hallock)
 Strub, Earl F (IT59) 1602 Clinton av (New Albin, Iowa)
 Struble, Robert P (Ed55) 3916 12th av s
 Struck, Laura M (Ag57) (1274) Brewster Hall, Ne 5305 (Bellfingham)
 Strunk, John J (P55) 206 w 6th, Shakopee
 Strunk, Robert R (D56) 609 Washington av se (Spooner, Wis)
 Struthers, James A (L58) 4858 Fremont av s, Co 6637
 Stryker, Edyth J (A57) 225 se Harvard, Gl 9949
 Stuart, Barbara M (Ag55) (1097) 3050 Raleigh av, Wh 1135
 Stuart, Robley V (Gr) Q-177 University Village, F1 5423 (Sioux City, Iowa)
 Stub, Holger R (Gr) 2500 Como av se, Gl 5097
 Stubbins, Roger K (D55) 609 se Oak, Gl 3905 (Puposky)
 Stubbs, James S (Ed55) 2116 Dayton av, St P, Ne 2275
 Stubstad, William R (IT58) 892 Marshall, St P, Ca 5-3909
 Stuck, Charles L (A57) 8106 Virginia Circle s, Or 5-7881
 Stucke, Doris G (Ed55) 751 e 17th, At 5981 (Loring, Mont)
 Studdiford, Walter B (Gr) Centennial Hall, Ma 8158 (Somerville, N J)
 Stueve, Audrienne (Ed57) 18 w 22nd, F1 6513
 Stuhler, James R (PH55) Highland Hosp, Rochester, N Y (Rochester)
 Stuhr, Gordon L (IT59) 3507 Lyndale av s, Pl 4121
 Stukas, Hercules N (A58) 2509 Grand av s, Pl 8102
 Stulberg, Harold J (Md56) 5501 Thomas av s, Wh 3853
 Stulberg, Melvin P (Gr)
 Stull, Edwin L (Gr)
 Stultz, Martha M (A58) 1124 University av se (Cannon Falls)
 Stumbris, Gunnars (A55) 183 Marshall av, St P
 Stumm, Robert H (Gr) 235 University Village, Gl 1046
 Stupca, Frank L (EdS) 1417 n Dale, St P, Hu 8-1409
 Sturlaugson, Leland S (VMd55) (617)
 Sturtz, John P (IT56) Centennial Hall, Ma 8158 (Albert Lea)
 Stuth, Gerald E (IT56) 4117 43rd av n, Robbinsdale, Or 7-7638
 Stutsman, Ted M (B56) 4105 Beard av s, Wa 1711
 Stutzman, Francis L (Gr)
 Styba, Richard J (P56) 4010 Nokomis av, Pa 2-3521
 Su, Chancy (A57) 801 se Superior, Gl 7873 (Formosa)
 Subak, Barbara H (Md55) 2542 Central av ne, Gr 6305
 Sublett, Loneta (EdS) 121 Cascade av w, River Falls, Wis
 Sud, Vimla (Gr) 623 Washington av se (India)
 Suddard, Alan C (A55) 131 University Village, Br 0888
 Suderburg, Robert C (A57) 5751 Vincent av s, Wh 6968
 Sudheimer, Richard H (IT56) 1227 se 4th, Gl 7969
 Sudit, Lee (B55) 2218 Plymouth av n, Al 9854
 Sudmeier, Warren A (B56) 640 University av, St P, Ca 6-6462
 Sudo, Toshio (A57) 1408 Spruce pl (Japan)
 Sudor, Emmy Lou (A58) 2134 Randolph av, St P, De 4270
 Suechting, Ralph L (Gr) 5545 15th av s, Pl 7620
 Sugden, Jane (A58) 5409 Oaklawn av, Edina, Wh 2856
 Sugimoto, Stella S (N56) Powell Hall, Ma 8158 (Hawaii)
 Sukeforth, Betsy A (Ed56) Pi Beta Phi, Gl 1339 (Duluth)
 Sukov, Annette I (EdS) 2828 Benton blvd, Ke 3950
 Sukov, Irene H (G56) 1214 Penn av n, Al 2638
 Sullivan, Daniel B (A57) 2721 Bloomington av s, Dr 2375
 Sullivan, David R (IT56) 3967 Colorado av, St Louis Park, Mo 9-6532
 Sullivan, Dennis W (B56) 4325 Xerxes av s, Wa 6351
 Sullivan, Donald M (IT58) 3967 Colorado av, St Louis Park, Mo 9-6532
 Sullivan, Duane E (G55) 4013 Fremont av n, Hy 5632
 Sullivan, Frances M (Ed55) 305 se Ontario, Gl 1664 (St Paul)
 Sullivan, Garry T (G56) 516 8th av ne, Ge 0835
 Sullivan, Harold T (EdS) 2030 Selby av, St P, Ne 6684
 Sullivan, James E (A57) 800 Washington av se (Rochester)
 Sullivan, Jesse A (A57) 886 18th av se, Gl 7707
 Sullivan, John C (G56) 213 Westwood dr s, Hy 5385
 Sullivan, John F (A58) Pioneer Hall, Ma 8158 (Cloquet)
 Sullivan, John P (Gr) 2257 Scudder, St P, Ne 0551
 Sullivan, Kathleen M (A58) 3324 30th av s, Pa 2-2017

Sullivan, Mary S (A57) 2931 Sheridan av n, Ch 8085
 Sullivan, Patrick F (L58) Lakeville
 Sullivan, Robert J (IT55) 235 20th av s, Li 9834 (Waseca)
 Sullivan, Roland D (Gr) 3148 46th av s, Du 5253 (Calumet, Mich)
 Sullivan, Ronald E (A57) 112 e 38th, Co 6128
 Sullivan, Thomas E (A56) 185 Vernon, St P, De 6662
 Sullivan, W Albert (Gr) 1341 w Maynard dr, St P, Em 1820
 Sullivan, William G (A56) Centennial Hall, Ma 8158 (Rochester)
 Sulzbach, William L (L57) 5200 Drew av s, Wa 1035
 Summers, Edward G (A57) 4242 Zenith av s, Wa 6953 (Hastings)
 Summers, William C (IT59) 2216 Folwell, St P, Mi 6925
 Sumpter, William L (IT59) 710 se Essex, Gl 2645 (Excelsior)
 Sumption, Lavon J (Gr) 367 s Owasso blvd, St P, Iv 4-1118
 Sund, Julius C (B55) 816 University av se, Ge 5145
 Sund, Muriel C (A57) 2450 w Lake of Isles blvd, Ke 8773
 Sundahl, Robert C (IT59) 3821 40th av s, Pa 1-1336
 Sundal, Lorraine D (Gr) 715 University av se (Albert Lea)
 Sundberg, Arthur B (Md56) MB-352 University Village, Li 0392
 Sundberg, Burton L (Gr) Isanti
 Sundberg, Michael F (Ed55) 3346 Chicago av, Pl 2315
 Sundberg, Richard J (A57) 1382 Summit, St P, Em 7365
 Sundberg, Vernon C (IT59) 8350 Knox av s
 Sundblad, Clarke C (AMSS5) Rt 1, Box 4, Wayzata
 Sundby, Nancy A (A55) 1026 se 5th, Br 4197 (Duluth)
 Sunde, Donald L (IT59)
 Sunde, Richard W (L57) 2701 31st av ne, St 8-0128
 Sundeen, Arne D (G56) 2644 Portland av, Re 0962
 Sundeen, Joan M (A57) Comstock Hall, Ma 8158 (Duluth)
 Sundeen, Kenneth L (IT56) 1623 University av se, Gl 2883 (Duluth)
 Sundell, Janet M (A57) 2810 ne Ulysses, St P, Ne 4616
 Sunderman, Donald W (Gr) 3630 McMenemy, St P, Ne 4616
 Sundgard, Jane M (Gr) 2259 Carter, St P, Ne 1232
 Sundin, Carolyn A (A58) 25 e 25th, Pl 8137
 Sundin, Sherman A Jr (IT57) 2069-F Hoyt av w, St P, Pr 5693
 Sundin, Theodore A (IT55) Rt 3, Box 30, Wayzata
 Sundquist, Gerald E (IT59) 8824 w 34th, St Louis Park, Ho 1368
 Sundquist, Rose Marie M (B56) Comstock Hall, Ma 8158 (Virginia)
 Sundstrom, Richard L (A58) 1122 s 6th, Ge 8401
 Sunvold, Wesley D (Ag58) (1022) 1503 Branston, St P, Ne 5425 (Sacred Heart)
 Surasiti, Charlio (Gr) Centennial Hall, Ma 8158 (Thailand)
 Surbrook, Alan P (Ed56) 3611 Bryant av s, Co 9604
 Surbrook, Diann L (Ed55) 3611 Bryant av s, Co 9604
 Surver, Joyce L (A57) 2112 Spruce pl, White Bear Lake
 Susag, Russell H (IT57) 1227 se 4th, Gl 7969 (Mound)
 Sussman, Ross A (L57) 3940 Ewing av s, Wh 0216
 Suter, Eugene O (Ed55) 1033 Sims, St P, To 3231
 Suther, Lennart E (Md57) 4817 14th av s, Pl 6489
 Sutherland, Audrey M (MdT56) Comstock Hall, Ma 8158 (Monticello)
 Sutherland, James M (A56) 1625 University av se, Gl 2313 (Wilmette, Ill)
 Suthers, Burton H (IT57) 1316 se 5th, Li 2316 (Royalton)
 Sutin, Jerome (Gr) 706 se Huron, Gl 1713 (Albany, N Y)
 Sutter, Diane B (Ed57) 1811 14th av s, Li 1416
 Sutter, Harold C (Gr)
 Sutton, Charles (AgS) (1926) 2223 3rd av n, Anoka
 Sutton, David J (Gr) 5308 Grand av, Re 4779
 Sutton, Donna M (Ag55) (1190) Brewster Hall, St P, Ne 5304 (Saum)
 Sutton, Forest S (A55) 1313 se 6th, Gl 2207 (Hoffman)
 Sutton, Joan M (Ed58) 1718 Eleanor av, St P, Em 9940
 Sutton, Leonard W (ITS) 2417 Pleasant av s, Ke 6430
 Sutton, Thomas C (A55) 5901 Goodrich av, St Louis Park, Mo 9-7325
 Svare, Carl W (Ag55) (1870) 139 Thompson av, West St P, Ce 1328
 Svejtkovsky, Nancy A (DH55) 428 14th av se, Gl 3786 (Austin)
 Svendsen, Bernard N (IT59) 5604 33rd av s, Dr 8839
 Svendsen, Ethan A T (Gr) 3175-E University Grove e, St P (Hutchinson)
 Svenningson, Allen R (G55) 1821 University av se, Gl 5887
 Swacina, Douglas C (VMD56) (618)
 Swadburg, James P (A57) 1342 Raymond, St P, Mi 7237
 Swaggert, Carl W (A58) 5251 Dupont av n, Al 0461
 Swaiman, Kenneth F (Md55) 3011 Quebec av, St Louis Park, Mo 9-9433
 Swaja, Eugene A (IT58) 2734 Stinson, Gr 6926
 Swallen, Thomas O (AS) 4449 Beard av s, Wa 9323
 Swalwell, Maxine L (PH57) 907 se 7th, Gl 1658 (Topeka, Kan)
 Swan, Harold J (Gr) 46 Barton av, Gl 2661 (Rochester)
 Swan, James D (IT57) 2137-A Hoyt av, St P, Pr 5613
 Swan, Lawrence C (A58) 3400 Xerxes av n, Ch 7811
 Swan, MaryLee T (A58) 2510 Lake blvd, North St P, Vi 7-1778
 Swan, Richard T (IT58) 675 w County rd C, St P, Hu 9-0591
 Swanberg, Gerald A (IT59) 114 Melbourne av se, Gl 2791
 Swanberg, John A (A58) 3006 Trunk hwy 8, Pr 1562
 Swaney, Aubrey C (Gr) 2024 Commonwealth av, St P, Ne 2154
 Swanholm, William J (IT58) 717 Lowry av ne, Gr 5475
 Swanlund, George D (IT55) 187 University Village, Gl 3139 (Newport)
 Swanson, Bayliss L (P55) 1007 se Dartmouth, Gl 7560 (Pine City)
 Swanson, Burt E (L55) MB-614 University Village, La 8168 (Two Harbors)
 Swanson, Carl S (A57) 595 Wells, St P, Va 6254
 Swanson, Carole L (A58) 2529 18th av s, Dr 5337

- Swanson, Charles J (IT58) 1025 25th av se, Gl 1677
 Swanson, Charles T (A55) 942 15th av se, Gl 5457 (Gibbon)
 Swanson, Dale B (IT59) 982 e Ivy av, St P, Vi 4-5326
 Swanson, David H (Gr) 518 se Ontario, Fl 6566 (White Bear Lake)
 Swanson, Dean R (A56) Rt 11, St P, De 3602
 Swanson, Dennis C (G56) Chi Phi House (Winona)
 Swanson, Donald A (A57) 1958 Penn av s, Ke 1401
 Swanson, Donald A (Gr) High School, Mora (Brainerd)
 Swanson, Donald E (Ed55) 1129 University av se, Ge 8661
 Swanson, Donald W (IT59) 4024 21st av s, Du 0044
 Swanson, Donna K (A57) 316 10th av se, At 8107 (Bagley)
 Swanson, Emily A (G56) 6628 Sheridan av s, Ro 9-0039
 Swanson, Erma L (A57) Comstock Hall, Ma 8158 (Stephen)
 Swanson, Ernest B (Md56) 2414 e Franklin, Br 0714
 Swanson, Esther M (Ed55) 1860 Eleanor av, St P, De 3111
 Swanson, Georgia M (N55) Powell Hall, Ma 8158 (Minneapolis)
 Swanson, Gerald E (A57) 7423 Eryant av s, Ro 9-9436
 Swanson, Gertrude W (Ed57)
 Swanson, Harold O (A57) Pioneer Hall, Ma 8158 (South Milwaukee, Wis)
 Swanson, H Richard (B56) 4530 Edmund blvd, Pa 2-0818
 Swanson, Janet C (G55) 5610 Clinton av s, Lo 5520
 Swanson, Janet M (A56) 316 10th av se, At 6529 (Chicago, Ill)
 Swanson, Janice L (A58)
 Swanson, John E (A57) 4916 Portland av, Re 8156
 Swanson, John R L (Ed55) 3400 Edmund blvd, Dr 6720
 Swanson, Katherine M (Ed58) 912 e 34th, Pl 6305
 Swanson, Kent P (A56) 310 42nd av ne, St 1-1990
 Swanson, Lawrence C (IT59) 8830 w River rd n, Hy 2130
 Swanson, Lester H (Ag58) (1773) 2127-F University Grove e, Mi 1731
 Swanson, Lois H (OT55) 4024 21st av s, Du 0044
 Swanson, Lois M (PH56) Powell Hall, Ma 8158 (St Paul)
 Swanson, Lyle G (IT55) Long Lake
 Swanson, Lynn D (AS) 5849 Irving av s, Wa 2838
 Swanson, Madeline J (PH55) Santa Fe County Health Dept, Courthouse, Santa Fe,
 N M (Chicago, Ill)
 Swanson, Marilyn J (Ed56) 1381 w Larpenteur av, St P, Mi 6070 (Little Falls)
 Swanson, Merrill B (A57) 4536 France av s, Wh 7366
 Swanson, Nancy A (A57) 2177 Commonwealth av, St P, Mi 5446 (Jackson)
 Swanson, Nancy L (Ag57) (934) 2212 Newton av s
 Swanson, Nanette T (Ed55) 5813 Pillsbury av s, Re 1576
 Swanson, Neil J (B56) 4625 Minnehaha av, Pa 2-8646
 Swanson, Norman W (IT57) Centennial Hall, Ma 8158 (Ely)
 Swanson, Paul A (IT56) 1238 n Victoria, St P, Hu 9-6237
 Swanson, Phillip L (P55) 1601 Kentucky av, St Louis Park, Or 5-9485
 Swanson, Ralph B (Md56) Q-233 University Village, Gl 2347
 Swanson, Ralph H (Md55) 2801 Park av, Lo 7566 (South St Paul)
 Swanson, Raymond B (VMD56) (619) 2290 Brewster, St P, Mi 5011
 Swanson, Richard A (IT55) 1561 Idaho av w, St P, Pr 2827
 Swanson, Richard B (IT58) 1547 w County rd B-2, St P, Mi 1152
 Swanson, Richard H (A58) 125 Van Buren av, Hopkins, Ho 7333 (Duluth)
 Swanson, Richard L (G56) 6701 2nd av s, Ro 9-7684
 Swanson, Richard L (AS) 406½ 14th av se, Gl 2959
 Swanson, Robert L (Ed55) 5108 38th av s, Dr 2750
 Swanson, Rodney L (Ag58) (1028)
 Swanson, Roger E (IT59) Pioneer Hall, Ma 8158 (Taylors Falls)
 Swanson, Ronald H (L57) 6639 Emerson av s, Richfield, Pl 5377
 Swanson, Ronald R (IT57) 4347 Snelling av s, Dr 8719
 Swanson, Roy A (A57) Center City
 Swanson, Royal R (IT58) 1115 se 4th, Li 9629 (North Branch)
 Swanson, Sally Ann (Ed57) 4945 Emerson av s, Re 3146
 Swanson, Thomas A (B55) 1524 Simpson, St P, Mi 8848
 Swanson, Vivianne J (A58) 4244 46th av s, Dr 8605
 Swanson, Wallace R (A57) 1020 29th av ne, Gr 8933
 Swanson, Warren D (Ed55) 233 Oak Grove, Fl 1085
 Swanson, William E (IT56) 2290 Brewster, St P, Mi 5011
 Swanson, William R (Ed57) 1800 57th av n, Ch 9236
 Swanum, Charles L (B55) 5056 15th av s, Re 5573
 Swanwick, Dwight T (A55) 573 Selby av, St P, Ca 5-3736
 Swartz, F Elenor (A55) 1692 Thomas, St P, Mi 7774 (Union, N J)
 Swartz, Robert A (A57) 1206 se 5th, Gl 5941 (Duluth)
 Swartz, Stephen B (A58) 1015 Queen av n, Al 2246
 Swartzentruber, Paul E (Gr) 629 Washington av se (Middlebury, Ind)
 Swatez, Gerald M (A57) 1515 Washburn, Ch 0528
 Swedberg, Dudley W (A57) 1318 Powderhorn ter, Dr 8476
 Swedberg, Kenneth C (AS)
 Swedburg, Wilma A (Ed55) 5720 27th av s, Dr 5574
 Swedenborg, Marcia L (Ed58) 3912 11th av s, Lo 1313
 Swedenborg, Mary K (N58) 213 11th av se, Ma 8158 (Glenwood)
 Swedenborg, Willow A (A58) Sanford Hall, Ma 8158 (Glenwood)
 Sweder, Donald V (A57) Centennial Hall, Ma 8158 (Minneapolis)
 Swedien, Robert L (A57) 4531 34th av s, Pa 2-5675
 Swedien, Thomas D (A58) 4531 34th av s, Pa 2-5675
 Swedlund, Una G (Ed55) 912 University av se, Li 2977
 Sween, Harlan G (L57) Oak Grove Trailer Park, New Brighton, De 7125 (St Paul)
 Sweeney, Cathleen C (Gr) 504 Holmes, Shakopee
 Sweeney, Delores M (G55) 982 Goodrich av, St P, Ca 5-8848

Sweeney, Robert O (Gr) 506 Holmes, Shakopee
 Sweet, Douglas F (A57) 108 Ottawa av, Ch 6919
 Sweetman, Hugh (A56) Pioneer Hall, Ma 8158 (New Ulm)
 Sweiven, Alice J (G56) 1822 Park av s, Ge 0966
 Sweny, Nadine (A58) 2047 Dayton, St P, Mi 3236
 Sweeney, Patricia W (A55) 661 Fairmount av, St P, Ca 5-8890
 Swensen, Bonnie E (Ag57) (750) Sanford Hall, Ma 8158 (Swanville)
 Swensen, Don P (Md55) 6601 Oliver av s, Ro 9-4107
 Swenson, Andrew S (G56) Rt 3, Box 59-C, Mound
 Swenson, Barbara L (A56) 311 10th av se, At 7285 (Waseca)
 Swenson, Byron L (IT58) 2940 Humboldt av n, Ch 7693
 Swenson, C Ronald (IT56) 1011 se 4th, Ge 9359 (Duluth)
 Swenson, Curtis L (B56) 318 8th av se, Ge 7323 (Owatonna)
 Swenson, Dale M (A56) 712 Montana av e, St P, To 7001
 Swenson, David L (A57) 5744 Dupont av s, Co 1773
 Swenson, Donald A (Gr) 921 University av, At 2257 (Hopkins)
 Swenson, Donald Bjork (Gr) 796 Osceola av, St P, Ca 5-5970
 Swenson, Donald B (Gr)
 Swenson, E Karlo (Ag58) (1525) 216 ne 4th, Ma 2926 (Alexandria)
 Swenson, Floyd J (Md58) Centennial Hall, Ma 8158 (Leoneth)
 Swenson, Gerhard M (Ag55) (1257) 2060 Carter av, St P, Ne 4790 (Dawson)
 Swenson, Jack S (Gr) 322 se Oak, Gl 2424 (Seattle, Wash)
 Swenson, Jack S (A56) Pioneer Hall, Ma 8158 (Fergus Falls)
 Swenson, James A (D58) 3434 Colfax av s, Co 2487
 Swenson, James D (A57) Centennial Hall, Ma 8158 (Dawson)
 Swenson, James D (Ag58) (843)
 Swenson, James W (B56) 212 8th av s, South St P, La 5101
 Swenson, Jerald T (IT56) 1227 se 4th, Gl 7969 (Mabel)
 Swenson, Judith A (Ag58) (1081) 1436 w California, St P, Mi 2889
 Swenson, LeVerne P (Ag58) (881) 3538 Elliot av s, Re 3517 (Battle Lake)
 Swenson, Marlene A (Ag58) (1538) 6628 w Broadway, Or 7-3838
 Swenson, Mary E (Ed56) Comstock Hall, Ma 8158 (North Branch)
 Swenson, Murray D (A57) 318 8th av se
 Swenson, Richard E (IT55) 3444 Minnehaha av, Dr 2645
 Swenson, Richard W (Md55) 4034 Dupont av n, Hy 1372
 Swenson, Robert C (A57) 3700 Perry av, Robbinsdale, Al 6943
 Swenson, Robert S (Md58) 631 Oak (Brooten)
 Swenson, Rodney N (Gr) 628 14th av se, Gl 5748 (Hines)
 Swenson, Ronald R (A58) 406 13th av se (Winthrop)
 Swenson, Selmer J (D55) 508 se 6th, Gl 9953 (Dawson)
 Swenson, Susan J (Ag37) (1935) Comstock Hall, Ma 8158 (Duluth)
 Swenson, Wilton M (IT58) 1313 se 6th, Gl 2207 (Hoffman)
 Swerdlow, Ralph H (Gr) 3415 Emerson av s, Co 3370
 Swesey, John F (G56) 1223 Berkeley av, St P, Em 8773
 Swickard, Stephen S (AMS55) Pioneer Hall, Ma 8158 (Charleston, Ill)
 Swindal, Richard J (A57) 3030 Raleigh, St Louis Park, Wa 5576
 Swinnerton, John M (G56) 1316 se 4th (Bradford, N H)
 Swirnoff, Michael A (A58) 1420 w Minnehaha pkwy, Re 1584
 Swisher, Robert E (A57) 3029 Humboldt av s, Pl 2097
 Switala, Lawrence W (IT58) 4029 e 54th, Dr 7390
 Swoboda, Virginia A (A58) Sanford Hall, Ma 8158 (Mora)
 Swogger, Philip W (A57) 2504 ne Garfield, Gr 5188
 Sybrant, Nancy K (Ed56) 1524 22nd av n, Hy 5785
 Sybrant, Robert K (A57) 1209 se 7th, Gl 5315
 Sydness, Margaret J (A57) 3836 Thomas av s, Wa 0706
 Sykora, Lois M (Ed57) 3368 Yosemite av, St Louis Park, Wh 7369
 Sylte, Thomas W (A57) Pioneer Hall, Ma 8158 (Underwood)
 Syltie, Margaret R (N55) Powell Hall, Ma 8158 (Porter)
 Sylvester, Jean F (Ag58) (768) Brewster Hall, St P, Ne 5304 (St Vincent)
 Synhaivsky, John (IT56) 2918 Clinton av, Re 6724
 Syverson, Gene S (Ed56) 1318 se 8th, Gl 7440 (Morris)
 Syverson, Leslie A (Md55) 2702 Harriet av s, Co 9403
 Syverson, Lyle S (Ag57) (1134) Dining Hall Dorm, St P, Ne 1246 (Redwood Falls)
 Syvrud, Joseph T J (G55) 1829 University av se, Gl 7455 (Alexandria)
 Szafranski, John G (IT58)
 Szarmach, Delmer W (IT57) Centennial Hall, Ma 8158 (Winona)
 Szarynski, John T (A58) Pioneer Hall, Ma 8158 (Marshall)
 Szasz, Veronica A (A55) 503 15th av se, Gl 3834
 Szutz, Muri V (AS) 2019 Penn av n, Hy 9070
 Szymanski, Wacław (Gr) 2161-C University Grove e, St P (Poland)

T

Taaffe, John J (AS) 2218 10th av s, Br 1326
 Tabata, Mamoru (Gr) 2253 Carter av, St P, Pr 5938
 Taborda, Bernardo (Gr) 1208 se 4th, Gl 2005 (Columbia)
 Taborn, Joyce H (EdS) 3641 4th av s, Co 4188
 Tachibana, Richard T (L57) 223 se Harvard, Gl 7238 (Hawaii)
 Tadsen, Ronald E (A58) 3201 32nd av s, Pa 2-2797
 Taffin, Charles O (IT57) 815 se Delaware, Li 0363 (Lengby)
 Taher, Mahmoud (Gr) 1511 Branston, St P, Mi 6697 (Egypt)
 Tainio, Anita B (Ed57) 3123 ne Pierce, St 8-2038
 Tajima, Shigeo (Gr) 1512 Chelmsford, St P, Mi 6425 (Japan)
 Takekawa, Thomas T (G55) 3625 4th av s, Pl 6577

Takishima, Irene K (Ed55) 224 9th av se, Li 2876 (Hawaii)
 Takkinen, Darwin L (IT59) 3019 Vincent av n, Al 6064
 Tako, Stephen (IT58) 59 w Acker, St P, Ca 7-2994
 Talbert, Sherwood G (IT58) 404 n Roy, St P, Mi 0215
 Talle, Reuben J (Gr) 6820 Excelsior blvd, Ho 4803
 Talmage, James L (IT59) 411 Horseshoe dr, St P, Iv 4-2250
 Talmo, Roy W (Gr) 908 se 7th, Gl 7184 (Rochester)
 Talsoe, Norman B (IT57) 1206 se 5th, Gl 5941 (Duluth)
 Tamanaha, Ronald H (IT58) 1721 University av se, Gl 1078
 Tamanaha, Susumu (D57) MB-443 University Village, Gl 7310
 Tamberg, Nora (Gr) 511 15th av se, Gl 1088 (Estonia)
 Tambornino, Joseph M (Md56) Midway Hospital, St P, Ne 7371 (Excelsior)
 Tambornino, Mary K (A57) Rt 2, Excelsior
 Tamekuni, Yoshie (Ed55) Powell Hall, Ma 8158 (Hawaii)
 Tamlyn, Thomas T (Gr)
 Tanaka, Masao (Gr) 5215 Morgan av s, Wa 0698 (Japan)
 Taner, M Turhan (Gr) 81 Arthur av se, Gl 7066 (Turkey)
 Tangborn, Wendell V (IT59) 629 12th av se, Gl 7874 (Bemidji)
 Tangen, George V (Md56) 870 23rd av se, Gl 9886
 Tangen, Mary L (G55) 4391 Cottage Park, White Bear Lake
 Tankenoff, Gary L (A57) 1717 Ford pkwy, St P, De 5266
 Tanner, Magda T (AS) 1532 Branston, St P, Mi 8572
 Tanner, Ruth E (AS) 1532 Branston, St P, Mi 8572
 Tanquist, Edwin J (Md57) 631 se Oak, Gl 7925 (Alexandria)
 Tansom, Richard B (A58) 4197 Summit lane, White Bear Lake
 Taple, Roberta (A58) 762 Holly av, St P, Ca 5-5012
 Taplin, James E (A57) Centennial Hall, Ma 8158 (Minneapolis)
 Tarapore, Zai S (Gr) 611 9th av se, Gl 1631 (India)
 Taraszuk, Wolodymira (P55) 745 ne Jefferson, Ge 4537
 Tatting, Paul J (A58) 3814 Reservoir blvd, Columbia Heights, Gr 0779
 Tatting, Warren F (Ed56) 3814 Reservoir blvd, Gr 0779
 Taugner, Albert F (G55) 455 w Arlington, St P, Hu 9-2143
 Taus, Herbert G (Gr) 1900 1st av s, Fl 3442
 Tausch, Helen A (Ag58) (1496) Brewster Hall, St P, Ne 5305 (Walker)
 Tautges, Thomas M (B56) 565 Selby av, St P, Ca 7-2588
 Tauzell, John T (A55) 303 Dayton av, St P
 Taven, Ronald E (Gr) 2271 Hillside av, St P, Mi 3151 (Duluth)
 Taylor, Abby A (Ed56) 5017 3rd av s, Re 8793
 Taylor, Arthur T Jr (G56) 9301 Elliot av, Pr 7610
 Taylor, Barbara J (A57) 315 10th av se, At 6529 (Hopkins)
 Taylor, Ethel W (Ed58) 1855 ne Polk, Gr 3926
 Taylor, Eugenia R (Gr) 1000 University av se, Br 7338
 Taylor, Harry L (Gr) 715 10th av se, Ge 8141 (Canada)
 Taylor, James H (A58) 215 10th av n
 Taylor, Jocelyn A (A58) Sanford Hall, Ma 8158 (Marshall)
 Taylor, John B (G56) 1821 Mt Curve av, Ke 2706
 Taylor, Mary Lou (N55) Powell Hall, Ma 8158 (Boyd)
 Taylor, Ralph W (Ag57) (1098) 1764 Portland av, St P, Ne 5651 (Olivia)
 Taylor, Richard B (Gr) Pioneer Hall, Ma 8158 (Claremont, Calif)
 Taylor, R Jean (Gr) 521 se 6th, Gl 7468 (Wolf Point, Mont)
 Taylor, Robert T (A58) 9301 Elliot av s, Pr 7610
 Taylor, R Spence (Gr) 2145-C University Grove e, St P, Pr 7997
 Taylor, Sandra L (Ag58) (1073) 4910 Dupont av s, Re 0676
 Taylor, Trilby (A57) 4141 Beard av s, Wa 1896
 Teberg, Suzanna (A55) 1209 se 7th, Gl 5315
 Tedmon, Clifford E (Ed55) 1720 Ashland, St P
 Teeter, Richard R (Gr) Rt 2, Excelsior, Fl 7311
 Teeter, William H (A57) 167 Seymour av se, Br 4643
 Teeters, Richard W (IT58) 2060 e Minnehaha, St P, Vi 4-1214
 Teien, Alfred M (A57) 528 se Delaware, Gl 5891 (Benson)
 Teigen, Bjarne W (Gr) Bethany Campus, Mankato
 Teigen, Mary J (ITS) 6601 Auto Club rd
 Teigen, Ronald L (Gr) 1125 se 5th, Gl 2792 (Kenyon)
 Tejada, Rene A (PHS) Centennial Hall, Ma 8158 (Bolivia)
 Telander, Bruce N (B56) 25 Emerson av, St P, Ca 2-3345
 Telander, Gerald T (A57) 435 14th av n, South St P, La 3867
 Telander, Robert L (A56) 4024 Washburn av s, Wh 0355
 Telecky, Stuart A (Gr) 3200 Pillsbury, Co 8290
 Telser, Jerome H (A58) 1506 Grand av, St P, Em 6195
 Tema, Carol M (Ag56) (640) 627 38th av ne, Gr 2147
 Tema, Robert P (A57) 627 38th av ne, Columbia Heights, Gr 2147
 Temp, George E (Ed5) 925 se 6th
 Tempelman, Russell N (B55) 5020 Kent av, Wh 6154
 Tempelman, Wayne H (IT57) 8149 Westwood Hills dr
 Tempesta, Anthony R (G56) 6252 Sunrise ter, Crystal
 Temple, Duane H (IT55) 528 se Delaware, Gl 5891 (Northfield)
 Templin, Janice K (Ag58) (808) Brewster Hall, Ne 5305 (Gibbon)
 Templin, Wallace D (IT57) 3301 39th av s, Dr 7359
 Ten Brinke, Dirk P (Gr) 343 University Village, Gl 2314
 Tendyke, Richard P (IT56) 2409 Humboldt av s, Ke 1555
 Tenenbaum, Nancy (A56) 1904 Glenwood pkwy, Golden Valley, Ch 5385
 Tennant, Judith R (Gr) 615 Oak (Miami, Fla)
 Tennant, Winifred E (A58) 885 Lincoln av, St P, Ca 7-5988 (White Bear Lake)
 Tennison, Robert D (IT57) 5132 Bloomington av s, Pl 3333
 Tenneyson, Marlys J (Ed58) Sanford Hall, Ma 8158 (Rochester)
 Tenold, Carolyn M (Ed57) Comstock Hall, Ma 8158 (New London)

Tenold, Margaret G (AS) 2552 Garfield av s, Re 6886
 Teppen, Lucille H (EdS) 2020 Nicollet av, F1 3514
 Terhorst, Bernard R (AS) 1696 Juliet av, St P, De 7263
 Terhune, Elizabeth L (MdT56) 1000 se 5th, Ge 4374 (Rapid City, S D)
 Tero, Marvin J (IT55) 1202 se 4th, G1 2576 (Mountain Iron)
 Terrill, Johnnie W (G56) 1300 12th av n, A1 3926
 Terry, Frank J (A56) 1150 e Maryland av, St P, To 3537
 Terry, Kathleen R (MdT56) 3345 ne Taylor, St 8-6342
 Terry, Samuel P Jr (A58) 1931 Portland av, F1 5634
 Tervola, Clarence A (VMd55) (620)
 Tesch, George R (Gr) Dassel
 Tesch, Richard G (A56) Centennial Hall, Ma 8158 (Danube)
 Tesch, Roger A (L58) Centennial Hall, Ma 8158 (Perham)
 Teska, Byron A (Gr) 4811 38th av s, Dr 4422
 Teske, Jeanne C (Ed56) 315 10th av se, At 6529 (Hibbing)
 Teske, Phillip R (Gr) 2111-A Hoyt av, St P, Pr 6077 (Rochester)
 Tessem, Bernt M (IT57) Theta Xi, G1 2044 (Buffalo)
 Tessem, Earl V (A55) 330 11th av se, G1 2044 (Buffalo)
 Tessman, Esther H (PH56) 1695 Hewitt, St P
 Tessman, Gerald F (IT59) 996 Charles av, St P, Ca 8-2243
 Tessmer, Lee W (A57) 2257 Louisiana av, St Louis Park, Or 5-9671
 Testin, Blair L (A55) 4648 Blaisdell, Lo 9096
 Testor, James V (Gr)
 Tetzlaff, Beverly E (A57) 6016 Upton av s, Wh 1327
 Tetzloff, Carl H (IT58) 719 13th av se, G1 9887 (North Mankato)
 Tewari, Gayatri P (Gr) 2261 Scudder, St P, Ne 3742 (India)
 Tewfik, Gamil A (Gr) Centennial Hall, Ma 8158 (Egypt)
 Thabes, John A (A57) 1434 Grand av, St P, Em 2595 (Brainerd)
 Than, Maung K (Gr) 517 Walnut, Li 1434 (Burma)
 Tharalson, Gary C (IT58) Centennial Hall, Ma 8158 (Litchfield)
 Thatcher, Paul R (A58) 2165 n Arcade, St P, To 3950
 Thayer, Janice B (A58) 555 Manomin av, St P, Ca 8-4920
 Thayer, Sylvia C (G56) 4220 Alabama av, St Louis Park, Mo 9-6322
 Thein, Josephine M (A57) 1456 Hartford av, St P, Em 6985
 Thein, Ngwe (Gr) Centennial Hall, Ma 8158 (Burma)
 Theis, Paddy J (EdS) Rt 2, Maple Plain
 Theisen, Carol L (Ed58) 1927 ne Garfield, Gr 8490
 Theissen, Hubert H (Gr)
 Theiste, Norman H (A55) 916 31st av n, Ch 4158
 Thelen, Reta M (Ag55) (778) Comstock Hall, Ma 8158 (Stillwater)
 Thell, John L (Ag58) (1069) 459 Aldine, St P, Mi 6160
 Theobald, Barbara A (EdS) 810 w Olive, Stillwater (Sherburn)
 Theobalt, Inge M (Gr)
 Theros, Peter R (A58) 723 Fulton, G1 3413
 Thesenga, Jon P (G56) 3729 44th av s, Pa 2-2741
 Thibault, George J (IT58) 235 20th av s, Li 9834 (Detroit Lakes)
 Thiele, Jayne M (A57) 915 se 6th, G1 2450 (Madison)
 Thielen, Daryle R (A58) 5340 38th av s, Pa 2-3286
 Thielen, Eugene A (IT59) 540 5th av s, South St P, La 3661
 Thielen, Janet L (A58) Sanford Hall, Ma 8158 (St Michael)
 Thies, Birdie E (A58) 3921 Ottawa, St Louis Park, Wh 0858
 Thies, Larry A (A58) 8543 Nicollet av, So 1-6641
 Thies, Robert J (IT59) Rt 3, Box 504-A, Hopkins, Ho 5338
 Thiessen, David H (B55) 1355 Hague av, St P (Lambert, Mont)
 Thill, John A (A56) Centennial Hall, Ma 8158 (Ortonville)
 Thill, Marion G (Ed55) 1401 w 32nd, Lo 1018
 Thiss, Charles R (BS) 5313 Minnehaha Blvd, Wa 1106
 Thissen, Mollie J (Gr) 1221 se 5th, F1 2042 (Ellendale)
 Thoen, Richard L (ITS) 2513 Zenith av n, Ch 9421
 Thole, Richard J (Ed58) 2927 James av n, A1 0569
 Thom, Edward Jr (IT58) 2426 Pillsbury av, Ke 7658
 Thom, G Evelyn (A57) 2426 Pillsbury av, Ke 7658
 Thom, Katherine P (A57) 2426 Pillsbury av, Ke 7658
 Thom, Thomas J (A58) 4429 Vincent av s, Wh 1180
 Thoma, Benedict L (Ed55) 1121 Argyle, St P, Hu 9-1136
 Thomas, Barbara A (Ag58) (1027) Brewster Hall, St P, Ne 5305 (Marshall)
 Thomas, Bert O (Gr) 940 Frost av, St P, V2 2515
 Thomas, Dawn M (A57) 16940 Gray's Bay Blvd, Wayzata
 Thomas, Gerald E (A57) 125 e Shakopee rd, So 1-8591
 Thomas, Henry R (Gr) 3915 Clinton av, Lo 6631
 Thomas, Joan (A57) 5512 Benton av, Mo 9-8746
 Thomas, John R (IT58) Excelsior
 Thomas, Lois J (Ag57) (908) 2364 Buford av, St P, Mi 0320
 Thomas, Mary A (A57) 211 11th av se, Ma 8158 (Mora)
 Thomas, Neil L (IT58) 1865 n Pascal, St P, Pr 1972
 Thomas, Ralph D (A58) 1730 Highway 101 s, Wayzata
 Thomas, Robert B (A58) 501 e 36th, Pl 0315 (Park Rapids)
 Thomas, Sandra A (Ed58) 4542 16th av s, Du 7890
 Thomas, Steven R (IT58) 412 se Oak (Mound)
 Thomas, Vern R (IT59) 520 1/2 Lakeview, St P, V1 4-3529
 Thomason, Marie C (Ed55) 5241 Columbus av, Re 2350
 Thomason, Marilyn J (A58) 729 Iglehart, St P, Ca 5-5731 (Kansas City, Mo)
 Thomason, Patricia A (Ed55) 3928 w 58th, Edina, Wh 1751
 Thomasson, Robert D (IT59) 3133 44th av s, Dr 2967
 Thomes, Walter E (A57) 4549 Zenith av s, Wa 4896
 Thomesen, Harland L (A56) 1316 se 5th, Li 2316 (Albert Lea)

Thomford, Neil R (Md55) Eitel Hospital, At 0505 (Zumbrota)
 Thomford, William F (Ag57) (1086) 1717 University av se, Gl 5997 (Zumbrota)
 Thompson, Alfred W (Ag58) (1260) Pioneer Hall, Ma 8158 (Montevideo)
 Thompson, Allen L (A57) Amigo Club (Stewartville)
 Thompson, Barbara J (G56) 721 w 37th, Pl 5547
 Thompson, Beverly C (N55) P-45 University Village, Gl 3505
 Thompson, Byrl T (A57) 5421 Queen av s, Wh 3111
 Thompson, Carolyn Z (A57) Sanford Hall, Ma 8158 (Detroit, Mich)
 Thompson, Charles E (Md53) 2953 Bloomington av, Du 9000
 Thompson, Clifford A (IT58) 1230 Long Lake rd, New Brighton, Ne 8571
 Thompson, Deanna M L (A56) Comstock Hall, Ma 8158 (Alexandria)
 Thompson, Earl S (VMd55) (621)
 Thompson, Earle G (D55) Riverside Station, Rt 1, Box 69-B, St P, Ca 2-4576
 Thompson, Franklin J (Gr) 4841 France av s, Wa 5461 (Portland, Ore)
 Thompson, Gail E (A57) 5314 Stevens av s, Co 7667
 Thompson, Gail W (A57) 2433 Park av, Li 8115 (Faulkton, S D)
 Thompson, Gary D (G56) 3202 Weenonah pl, Pa 2-3910
 Thompson, Gershom J (A57) Centennial Hall, Ma 8158 (Rochester)
 Thompson, Glenn K (IT58) 4917 ne 5th, St 8-5521
 Thompson, Glenn W (A57) 1130 se 4th, Gl 3735
 Thompson, Gordon E (G55) 708 15th av se, Gl 2162 (Sauk Centre)
 Thompson, Gordon M (Gr) 3707 Park av, Lo 2098
 Thompson, Gregory A (A58) 234 w 40th, Co 8750
 Thompson, Jack L (IT58) 1384 Grand av, St P, Em 9900
 Thompson, Jack M (Ag55) (1830) 2060 Carter av, St P, Ne 0591 (Aitkin)
 Thompson, James G (IT58) Pioneer Hall, Ma 8158 (Clark, N J)
 Thompson, James H (IT56) 417 University Village
 Thompson, James R (A55) 525 11th av se, Gl 7747
 Thompson, James R (Gr) 212 se Walnut, Gl 7167
 Thompson, James S (IT59) 1521 10th av s (International Falls)
 Thompson, James W (A56) 1017 e River rd, Gl 2470
 Thompson, John D (IT58) 714 se Delaware, Gl 2956 (Hollandale)
 Thompson, Kathleen C (Ed57) Woodside rd, Excelsior
 Thompson, Kenneth O (Gr) 1624 ne Fillmore, St 8-7598
 Thompson, Lavon M (Ed55) 1109 se 5th, Gl 1339 (Windom)
 Thompson, Lowell S (Gr) 2918 ne Buchanan, Gr 8764
 Thompson, Lysander J (Gr) MB-327 University Village, Gl 5090
 Thompson, Milo H (A57) 1300 se 5th, Ma 6611 (Swanville)
 Thompson, Paul K (A58) 5032 w 29th, Wh 6725 (Mitchell, S D)
 Thompson, Paul R (A57) Pioneer Hall, Ma 8158 (Dawson)
 Thompson, Ralph T (IT58) 419 Fairview av n, St P, Mi 7330
 Thompson, Roger W (G56) 139 e Delos, St P, Ca 6-3010
 Thompson, Roy L (AgS) (1865) 1449 Hythe av, St P, Mi 6414
 Thompson, Suzanne M (Ag57) (1732)
 Thompson, Ted R (Ed55) Centennial Hall, Ma 8158 (Virginia)
 Thompson, Warren W (G56) 4237 18th av s, Du 2737
 Thompson, Wayne W (Md57) Forest Lake
 Thompson, Willis H (A56) Rt 4, Box 412, Excelsior
 Thomsen, Charles B (IT57) 5238 France av s, Edina, Wh 7806
 Thomsen, Ellen J (Ed55) 4455 41st av s, Dr 7139
 Thomson, Bruce A (B55) 1711 University av se, Li 4757 (St Paul)
 Thomson, James M (A58) Pioneer Hall, Ma 8158 (Austin)
 Thomson, Paul B (Ag56) (1281) 963 Bayless pl, St P, Mi 4351 (Sandstone)
 Thomson, William J (G56) 4127 Washburn av n, Ju 1212
 Thoreen, Gail S (A58) Sanford Hall, Ma 8158 (Ortonville)
 Thoreen, Gerald L (L57) 6141 10th av s, Co 2632 (Iraq)
 Thoreen, Mary A (A58) 6141 10th av s, Co 2632
 Thoreson, Carol A (Ed58) 516 University av se, Br 8017
 Thoreson, Jerold E (D56) 221 University Village, Gl 1501 (Winnebago)
 Thoreson, Richard W (Gr) 516 University av se, Br 8017
 Thorgeson, Gerard W (IT57) 1515 University av se, Gl 1455 (Albert Lea)
 Thornberg, George H (A58) 1211 Charles av, St P
 Thornby, Mary A (A56) 1025 se 6th, Gl 1863 (Waseca)
 Thorne, Gerald L (Ag58) (1512) 2745 Portland av, Co 1639
 Thorne, Marie E (Ed55) 4842 Fremont av s
 Thorne, Patricia L (A58) 1110 26th av ne, St 8-6893
 Thorngate, Stephen (Gr) 2115-A Foiwell, St P, Ne 0529
 Thornquest, George F (Ed55) 1207 ne Adams, Br 4331
 Thornquist, H Theodore (IT59) 661 e Geranium, St P, To 3955
 Thornquist, Lyle C (Ag58) (1068) Dining Hall Dorm, St P, Ne 5924 (Sauk Centre)
 Thornton, June V (A57) 3450 Fremont av s, Co 5775
 Thorp, James Conrad (IT57) 4808 12th av s, Pl 3974
 Thorp, Willard E (IT58) 5142 42nd av s, Du 2045
 Thorpe, Mark C (IT57) 2908 Cedar, Du 6532
 Thorsell, June E (N56) Powell Hall, Ma 8158 (St Paul)
 Thorsen, Valerie M (Ed55) 1595 Payne av, St P, To 9812 (Jackson)
 Thorsgard, Lloyd (Ag55) (1867) 2060 Carter av, St P, Ne 4790 (Northwood, N D)
 Thorslev, Peter L (Gr) 1308 se 7th, Li 9845 (Blair, Neb)
 Thorson, Doris J (A57) 1231 se 8th, Gl 1016 (Caledonia)
 Thorson, Gloria M (A57) 600 15th av se, Gl 3278
 Thorson, Playford V (Gr) 342 University Village, Gl 9817
 Thorson, Wayne L (IT59) 1520 se 6th (Owatonna)
 Thorstad, Willis M (A58) Pioneer Hall, Ma 8158 (Battle Lake)
 Thorsteinson, Beulah (PH57) Powell Hall, Ma 8158 (Hensel, N D)
 Thorud, David B (Ag58) (1846) 1235 Edgerton, St P, To 2505
 Thorud, Richard A (A56) 2006 21st av s, Ge 7087

Thorvig, Kathryn L (Ed56) 4723 Nokomis av, Pa 2-6457
 Thour, Marvin V Jr (A57) 22 37th av ne, St 8-2512
 Thrasher, William H (PHS) St Luke's Hospital, Milwaukee, Wis (Decatur, Ga)
 Throckmorton, Peter E (Gr) 292 Arundel, St P, Ca 5-7723
 Throlson, Gerald D (A58) Pioneer Hall, Ma 8158 (Albert Lee)
 Thrugstad, Joyce M (Ed55) 201 12th av se, Ma 8158 (Fairdale, N D)
 Thurfedal, Dennis L (L58) 3140 Bryant av s, Lo 1689
 Thulin, Robert D (IT57) 1720 se 4th (Litchfield)
 Thune, Judith E (A58) Sanford Hall, Ma 8158 (Klester)
 Thunn, Jane E (A55) 521 12th av se, Gl 2772
 Thunstrom, Beverly J (Ed58) 2701 se Delaware, Br 7281 (Isanti)
 Thuras, Rodger D (IT58) 2649 Humboldt av s, Ke 4261
 Thureston, Loretta O (L58) 1076 Lincoln av, St P, Da 1219
 Thurner, William J (IT58) 2020 25th av n, Hy 9020
 Thurston, Charles A (A57) 625 15th av se, Gl 7322 (Sioux Falls, S D)
 Thurston, Gordon L (A58) Pioneer Hall, Ma 8158 (Faribault)
 Thurston, Gordon R (IT56) 613 se Oak, Gl 5951 (Anoka)
 Thyr, Roger W (A57) 2025 Lyndale av s, Ke 0944 (Onamia)
 Tice, Paul B (B55) 1788 e hwy 96, White Bear Lake
 Tidstrom, Fred L (D55) 3332 Nicolle av s, Lo 5453
 Tiemann, James H (Ag58) (1436) 1819 s 5th, Br 6015
 Tiemens, Myron F (IT58) 1107 se 7th, Gl 1131 (Motley)
 Tierney, A Patrice (Ag56) (1613) 1213 se 7th, Gl 5547 (Superior, Wis)
 Tierney, Reginald J (L58) 887 Weeks av se
 Tietz, John G (IT59) 240 e Wyoming, St P, Ca 8-5206
 Tiffany, Francis B (Gr) 833 Goodrich av, St P, Ca 6-8042
 Tift, Lowell N (A57) 2409 24th av n, Al 8506
 Tighe, Maureen T (A55) 2105 Portland av, Br 4447
 Tilbury, Dale D (G55)
 Tilbury, James D (A58) 812 11th av se, Gl 7479 (Madison)
 Tilden, Charles M (IT59) 220 s Mississippi blvd, St P, Em 3701
 Tilleskjor, Darrell E (IT59) 9210 White Oak rd
 Tillitt, Ralph S (L55) 500 se Harvard, Gl 1767 (St Cloud)
 Tillman, Katherine M (EdS) 2635 Girard av s, Lo 9984 (Winona)
 Tilsen, Marcia L (AS) 410 Pleasant av, St P, Ca 2-1963
 Timberg, William P (A58) 5036 39th av s, Dr 7333
 Timlin, Edward A (A58)
 Timm, William G (P55) 1686 Reaney av, St P, Vi 4-4141
 Timmers, Diane J M (Ed57) 2505 ne Fillmore, St 8-5326
 Timmons, Anne E (A56) 800 University av se, Li 9610
 Timmons, Martin J Jr (IT58) 5121 Portland av s, Co 8408
 Timo, Lester A (B55) 727 15th av se, Ma 9806 (Sebek)
 Timothy, David H (Gr) 1160 Raymond av, St P, Ne 9509
 Tingblad, Jack E (A57) 1711 University av se, Li 4757 (Milaca)
 Tinguim, Joan Adelle (A58) Sanford Hall, Ma 8158 (New York Mills)
 Tintera, Elmer L (A57) Centennial Hall, Ma 8158 (Morris)
 Tintner, James A (AS) 1599 Highland, St P, Em 3425
 Fischer, George F (G56) 1820 15th av s, Br 5070
 Titrud, Glenn O (G56) 1316 se 4th (Browerville)
 Tizard, Thomas J (A58) 417 11th av se, Ma 3666 (Hugo)
 Tjornhom, James R (A57) 1653 St Anthony av, St P, Mi 4106
 Tkatchenko, Iwan O (IT55) 524 15th av se, Gl 3540
 Tobias, Jerome E (IT55) 5737 19th av s, Pa 2-5781
 Tobiasen, Richard D (A55) 2521 11th av s
 Todd, Eloise M (A55) 5404 Park pl, Edina, Wa 2567
 Todd, John E (A57) 215 se Harvard, Gl 7645 (Akeley)
 Toddie, Albert J Jr (IT55) Centennial Hall, Ma 8158 (Rochester)
 Toddie, Robert E (IT56) Centennial Hall, Ma 8158 (Rochester)
 Toensing, Ben A (A58) Rt 1, Hopkins, Ho 7028
 Toensing, William J (B55) Hopkins Rt 1, Eden Prairie, Ho 7028
 Tofteland, Walter A (L55) 1318 se 7th, Gl 2726 (Luverne)
 Togas, Tom G (A57) 627 13th av se, Gl 7452 (Austin)
 Tohtz, Jack E (Gr) Q-189 University Village, Fi 6457
 Tokar, Donald E (B55) 3411 15th av s, Pa 2-8754
 Toland, Patrick J (A57) 2613 Garfield av s, Pl 9202
 Tolberg, Wesley E (Gr) Forest Lake, Ge 0371
 Tolchiner, Norman N (G56) 1426 Penn av n, Hy 5510
 Tolliver, James T (AMS55) 1016 Rondo av, St P, Ca 5-6812
 Tollakson, Darlene F (A58) 3534 Harriet av, Pl 5733 (Morris)
 Tollefson, Ardell O (Ag58) (1031) 1503 Branston, St P, Ne 5425 (Sacred Heart)
 Tollefson, Dorothy M (Ed56) 825 s 8th, Ge 5639 (Fargo, N D)
 Tollefson, Randall C (IT59) 1097 Jackson, St P, Hu 9-2937
 Tollefson, Thomas C (A56) Centennial Hall, Ma 8158 (Alexandria)
 Tollefson, Verne S (Ed56) 1829 University av se, Gl 7644
 Tollefsrud, Orin E (IT55) 3221 Columbus av, Gl 2046 (International Falls)
 Tollefsrud, Ronald V (IT56) 613 Washington av se, Gl 9897 (Spring Grove)
 Tollefsrud, Valborg E (Ed55) Quarters 13, VA Hospital, Du 9575
 Tolleson, Scott W (B56) 608 7th av se, Gl 5881 (Winona)
 Tolstad, Robert O (A57) 1318 se 8th, Gl 7440 (Lewiston)
 Tolzmann, Luverne R (Ag58) (1204)
 Toman, Robert J (Gr) 318 se Harvard, Br 3602 (Virginia)
 Tomczak, Robert R (IT58) 6145 Russell av s, Wh 9982 (Sylacauga, Ala)
 Tomer Dahl, Janet F (A58) 1322 ne 6th, Gr 7546
 Tometz, Muriel A (Ag57) (1412) 3900 n Queen, Al 1636
 Tomich, Robert (B56) 501 e 36th, Pl 0941
 Tommeraaen, Courtney A (Ed55) 4717 Garfield av s, Lo 8458

Toms, James E (L56) 1011 se 6th, Gl 2245 (Ely)
 Tomsche, Edward J (VMd55) (622) 2102 Carter av, St P, Pr 4119
 Tomsich, John M (A57) 317 18th av se, Gl 1108
 Tomson, Aina (A56) 1416 5th av s, Br 2472 (Latvia)
 Tone, Ancy L (A57) Sanford Hall, Ma 8158 (International Falls)
 Tone, Ranta (A56) 751 e 17th, Fi 2026 (Latvia)
 Tonn, Melitta M (Gr) Oosso
 Torbert, Clayton J (VMd58) (1789) 2060 Carter av, St P, Ne 4790 (Hector)
 Torborg, Charles J (G56) 640 ne 4th, Br 1317
 Torell, William A (B56) 814 16th av n, Al 2533
 Torgersen, Gretchen (A56) 5151 17th av s, Du 9465
 Torgerson, Fernando G (Gr) 4235 20th av s, Dr 7179 (Tagus, N D)
 Torgerson, Marie O (N56) Powell Hall, Ma 8158 (Minot, N D)
 Torgerson, Quentin H (A57) 1425 se 6th, Gl 9833
 Torgerson, Robert S (D57) 901 e River rd (Hudson, Wis)
 Tormoen, James E (Ed57) 5708 16th av s, Lo 9951
 Torney, James G (IT55) 5441 43rd av s, Pa 2-5227
 Torrens, LaVern C (B56) 316 17th av se, Gl 2970 (Oakland)
 Torrey, Lester D (IT58) Rt 1, Box 255, Mound
 Torstenson, Joel S (Gr) 3000 42nd av s, Pa 2-9940
 Torvik, Douglas E (A57) Student Co-op, Gl 1708 (Fairmont)
 Torvik, Perry T (G56) 1721 University av se, Gl 1708 (Fairmont)
 Toscar, Aaron G (G55) 1250 Brownie rd, Ke 3029
 Tosch, Lois M (A56) 215 Winchell Cottages, Ma 8158 (Mankato)
 Toupin, Harold O (Gr) MB-414 University Village, Fi 2471 (Chisholm)
 Tourville, Gerald A (A58) 4249 Lynn av s, Wh 6062
 Toussaint, Clark P (IT56) 1180 California dr, St P, Hum 9-9921
 Toussaint, Florence A (Md57) 623 Washington av se, Gl 7153 (Gibbon)
 Toussaint, Raymond (IT55) 1313 se 6th, Gl 2207 (Gibbon)
 Toussaint, Roger M (G56) 1418 w Iowa, St P, Ne 3612
 Tovson, June A (Ag58) (1464) Brewster Hall, St P, Ne 5305 (Manchester)
 Towey, Joyce M (A57) 1786 Irving av s, Ke 2935
 Towle, Helen E (PT56) 1411 n Albert, St P, Mi 4764
 Towle, William F (Md58) 2257 Sargent av, St P, Em 3079
 Towler, Mary Alice (Ag57) (637) Brewster Hall, St P, Ne 5305 (Redwood Falls)
 Towler, Ralph S (B56) 3620 Cedar av s, Pa 2-1626
 Towne, Leslie W (Ag56) (1306) 2079-C University Grove e, St P, Pr 7071 (Balaton)
 Townner, Barbara A (MdT55) 427 se 4th, Li 0142 (Detroit Lakes)
 Townner, Luther P (A56) 600 9th av se (Montgomery, Ala)
 Townner, Richard M (D55) 427 se 4th, Li 0142 (Alexandria)
 Townsend, Hope B (EdS) 988 w Iowa av, St P
 Townsend, Jacqueline F (Ed56) 3829 42nd av s, Pa 2-4529
 Townsend, James D (Gr) 9809 2nd av s, So 1-5664 (Jackson, Mich)
 Townswick, Stanley C (Gr) 424 Upton av s, Ke 4390 (Hardy, Iowa)
 Toyama, Roy (Gr) 701 se Huron, Gl 2200 (Minot, N D)
 Toyama, Tokiaki (Ed55) Centennial Hall, Ma 8158 (Minneapolis)
 Toyama, Tom K (Gr) 1314 se 8th, Gl 9937 (Minot, N D)
 Tracy, James C (A57) 6800 17th av s, Ro 9-0328
 Tracy, Lawrence E (A55) 2547 Benjamin, Gr 8598
 Tracy, Maroa J (Ed58) 9524 Ohio av, Or 5-7713
 Tracy, Maurice C (IT58) Centennial Hall, Ma 8158 (International Falls)
 Tradup, Lawrence F (Ed57) Campus Club, Gl 2525 (Faribault)
 Traeger, Frank J Jr (IT55) Centennial Hall, Ma 8158 (Hibbing)
 Traeger, William F (A58) 3320 46th av s, Pa 2-3503
 Trafiias, Wayne H (IT59) Pioneer Hall, Ma 8158 (St Peter)
 Trahms, Robert G (Ag56) (951) 2194 Dudley av, St P, Ne 3035 (Janesville)
 Triangle, Allen J (IT56) 2932 Kentwood, St Louis Park, Wa 5687
 Trank, Charles A (Ed56) 2326 w 105th, So 1-9231
 Trank, John W (Gr) 2905 Franklin ter, Gl 3313
 Trantabella, Shirley R (Gr) 1511 Raymond av, St P, Ne 3970
 Trask, David V (IT58) 1227 se 4th, Gl 7960 (Mound)
 Trask, Donald W (Gr) 1227 se 4th, Gl 7960 (Mound)
 Trask, Rolland E (A57) 5128 45th av s, Pa 2-4982
 Traugott, Mary L (Ed55) 4178 Chown av n, Robbinsdale, Ju 1015
 Trautmann, Floyd D (G55) 628 14th av se, Gl 5748 (Hastings)
 Travers, Estelle M (Ed56) Hotel Francis Drake, Ma 0561 (Nanticoke, Md)
 Travers, Gienna R (A55) 2719 Humboldt av s, Re 4059
 Travers, Sadye T (Ed56) Francis Drake Hotel, Ma 0561 (North Jackson, Ohio)
 Traxel, Werner A (IT58) 1721 University av se, Gl 1708 (Marinette, Wis)
 Trefonas, Louis M (Gr) 727 e 15th (Chicago, Ill)
 Tregilgas, David J (IT55) 1623 University av se, Gl 2883
 Tregilgas, Mary I (Gr) 1316 Cleveland av n, St P, Mi 1772 (South St Paul)
 Trehus, Leslie S (A58) 1125 se 5th, Gl 2792 (Spring Grove)
 Trendota, Kristina E (Gr) 703 14th av se
 Trent, Jerald J (Ed55) 406 11th av se (Redwood Falls)
 Trentman, John A (A57) Centennial Hall, Ma 8158 (Sioux City, Iowa)
 Trepanier, William W (G55) 524 15th av se, Gl 3540 (Swatara)
 Trestman, Frank D (B55) 1601 Vincent av n, Ch 3828
 Trettel, David J (IT59) 2642 Arbor Drive, White Bear Lake
 Treu, Gaylord B (Gr) 1400 Portland av (Clear Lake, Iowa)
 Trewartha, William F (G55) 528 se Delaware, Gl 5891 (Revere)
 Tri, Howard B (IT58) 388 Palace, St P, Ca 4-0288
 Trickey, Elinor K (A58) Sanford Hall, Ma 8158 (Des Moines, Iowa)
 Trierweiler, Daniel G (IT59) 1224 Bayard av, St P, De 4836
 Trierweiler, Mary L (Gr) 1224 Bayard av, St P, De 4836
 Trihus, Axlor T (IT55) 605 se Oak, Li 1598

Trimble, William R (A58)
 Trimbo, Mary E (A58) Sanford Hall, Ma 8158 (Minneapolis)
 Tripp, Janet A (Ed55) 1375 Cleveland av n, St P, Ne 1238
 Tripp, Marvin W Jr (G56) 3614 Oakland av, Co 4224
 Trisko, Elizabeth A (A55) 4631 Casco av s, Wa 2916
 Trittbaugh, Richard H (Ed58)
 Trkla, Nicholas V (A57) 300 5th av s, South St P, La 6718
 Trochill, Richard C (Ag57) (1887) 2111 Gordon av, St P, Ne 5020 (Franklin)
 Trollden, Laurence B (IT59) 2042 n Chatsworth, St P, Hu 9-5344
 Trom, Stanley K (Ag58) (1532) Dining Hall Dorm, Ne 5924 (Lakeville)
 Trombley, Gary P (IT59) 1711 73rd av n, Ju 4141
 Trombley, Verner J (D56) Centennial Hall, Ma 8158 (Grand Rapids)
 Trones, Betty J (Ag56) 6944 Oliver av s, Ro 9-7766
 Trones, Kenneth H (G55) 6944 Oliver av s, Ro 9-7766
 Trossen, Duane A (A59) 143 County rd A2, St P
 Trost, Lawrence C (IT58) 671 n Lexington pkwy, St P, Ca 5-1718
 Trousdale, William W (Gr) 1206 se 4th, G1 9800
 Trovall, Corrinne G (Ed58) Navarre
 Truax, Joyce E (EdS) 911 18½ av ne, Gr 4133
 Truax, Wilma A (Ed56) Hastings
 Trudeau, Albert R (Gr) 4029 e 44th, Du 7998 (Rochester)
 True, Wayne L (E55) 4348 ne Madison, Gr 5641
 Truesdale, Helen E (A55) Comstock Hall, Ma 8158 (Palmerston, Pa)
 Truhn, Marvin W (Gr) 1329 w 7th, St P
 Trumble, Alfred C (Ag57) (1317) 1708 Como av se, G1 3273
 Truog, Nancy P (OT56) Comstock Hall, Ma 8158 (Madison, Wis)
 Truppman, Barbara G (A58) 1016 Vincent av n, Hy 7182
 Truppman, Edward S (Md55) 1016 Vincent av n, Hy 7182
 Tryhus, Trueman E (D56) 814 se Essex, G1 1324 (Fargo, N D)
 Tsal, Yung-Su (Gr) 1080 15th av se, G1 2189 (Formosa)
 Tsang, Tung (Gr) 908 se 7th, G1 7184 (China)
 Tschida, John D (IT57) 1890 Hamline av n, St P, Mi 4300
 Tschida, Miriam I (Ag58) (1385) 1890 Hamline av n, Roseville, Mi 4300
 Tschida, Orville F (P55) Pioneer Hall, Ma 8158 (Little Falls)
 Tschimperle, Edmund P (A57) 125 12th av s, Hopkins, Ho 8568
 Tsuchiya, Albert T (E55) 1818 13th av s, Ge 1743
 Tubbesing, Carol R (Ed58) 211 Earl, St P, To 1292
 Tublelewicz, Boguslaw L (IT58) 923 Charles av, St P
 Tucker, David B (Ed57) Pioneer Hall, Ma 8158 (Superior, Wis)
 Tucker, Gordon J (Md58) 325 se Harvard, G1 1319 (Hopkins)
 Tucker, James D (A58) 5049 Aldrich av s, Re 8832
 Tucker, Raymond M (A57) 1640 Randolph av, St P, De 5993
 Tucker, Roger E (G56) 1744 Carroll av, St P, Ne 0586
 Tucker, William F (A57) 1657 Lincoln, St P, De 2605
 Tuetzer, Joseph (A58) 260 Selby av, St P, Ca 7-1581
 Tufenk, Armen B (G55) 886 Hague av, St P, Ca 5-1015
 Tufenk, Haig K (AS) 886 Hague av, St P, Ca 5-1015
 Tuffley, Ruth W (A55) 5535 Chicago av, Re 2214
 Tufte, Robert J (IT58) 1966 Princeton, St P, Em 5408
 Tuite, John F (Gr) 2175 Hendon av, St P, Mi 4645 (New York, N Y)
 Tuleen, Neal A (Gr) 2089 Carter av, St P, Mi 6453 (Oak Park, Ill)
 Tully, Wellington W Jr (L58) 1961 Queen av s, Ke 4923
 Tuma, James C (IT57) 200 Sheridan av s, Ke 3356
 Tumbleson, Myron E (Ag58) (879) 2231 Hillside, St P (Sherburn)
 Tuna, Naip (Gr) 2024 Commonwealth av, St P, Pr 1181
 Tungseth, Allan E (IT58) Centennial Hall, Ma 8158 (Kennedy)
 Tuomi, Willard K (Ed55) 2847 Yosemite (Hibbing)
 Tupper, Gene N (A58) 9321 Wayzata blvd, Or 5-5905
 Tupper, Kent P (A57) 9321 Wayzata blvd, Or 5-5905
 Tupper, Larry G (G56) Pioneer Hall, Ma 8158 (Rochester)
 Tupper, Myrna (Ed56) 1313 Queen av n, Ch 8128
 Tupy, Dennis J (E56) 959 17th av se, G1 1178 (New Prague)
 Turbak, Charles E (Gr)
 Turcotte, Donald R (P55) Pioneer Hall, Ma 8158 (Carlton)
 Turcotte, Edgar L (Gr) 1494 Grantham, St P, Mi 9355 (Carlton)
 Turgeon, Irene A (G55) 522 36½ av ne, Gr 0296
 Turgeon, William R (Ag57) (1345) 406 11th av se, G1 1119 (Grasston)
 Turk, Fateh M (Gr) 1421 Cleveland av, St P, Mi 7415 (Pakistan)
 Turk, Robert A (Ed58)
 Turkington, Sheila E (Ed55) 2518 Grand av s, Co 8833
 Turmo, Lulu Ann (N55) Powell Hall, Ma 8158 (Kindred, N D)
 Turnacliff, Robert D (Gr) 1951 Sheridan av, St P, De 4291
 Turnbull, Charles E (A58)
 Turnbull, Helene V (A58) 9325 Dunlap, New Brighton, Su 4-1995
 Turnbull, John M (Ag56) (936) P-75 University Village
 Turnbull, Thomas P (G56) 1728 e Ivy, St P, To 3920 (Long Beach, Calif)
 Turner, David H (E55) 1978 Como av, St P, Mi 3914
 Turner, James A (A57) 5006 Bruce av, Mo 9-7817
 Turner, Mary A (N58) 215 11th av se, Ma 8158
 Turner, Thomas R (A55) 705 5th av se, At 4698 (St Charles)
 Turnlund, Frank O (A56) 1955 ne McKinley, Gr 5003
 Turnlund, Richard W (Ed55) Gr 5003
 Turnquist, Alfred (A57) 1314 Lowry av ne, Gr 5073
 Turnquist, Ruth A (EdS) 610 Summit av, St P, Ca 5-0882
 Tuset, John G Jr (Ed58) 3904 Stevens av s
 Tushaus, Mary A (Ed56) Comstock Hall, Ma 8158 (Rochester)

Tushie, John E (IT57) 264 University Village, Gl 1993
 Tusler, Neal F (A58) 4732 1st av s, Pl 2725
 Tustison, Winston A (D58) 2208 ne Buchanan, Gr 2323
 Tuszka, Rhody P (Ed58) Pioneer Hall, Ma 8158 (Duluth)
 Tuthill, James R (L58) 1623 University av se, Gl 2883
 Tutins, Antons (IT57) Center for Continuation Study, Ma 8158 (Latvia)
 Tutt, Roy P (G55) 723 Dayton av, St P, Ca 7-1657
 Tuttle, David G (Gr) 2599 Lexington av n, St P (Mapleton)
 Tuttle, Dorolyn M (N58) 4147 Central av ne, Gr 4195 (Medford)
 Tuttle, Janet E (Ag57) (954) 4904 Harriet av s
 Tuttle, Robert L (L56) 3201 e 45th, Du 6426 (Elmhurst, Ill)
 Tuttle, Susan G (N57) 6701 Girard av, Ro 9-4910
 Tuzinski, John R (ITS) 1144 e Jessamine, St P, To 6050
 Tveten, Omar A (Md55) Bethesda Hospital, St P, Ca 4-7565 (Waubun)
 Twait, Richard M (A57) 1823 Hewitt, St P, Mi 1821
 Twedt, Patricia R (A57) Variety Club Heart Hospital, Ma 8158 (Rochester)
 Tweed, Sandra A (Ed57) 5515 12th av s, Co 4528
 Tweenen, Florene O (Ed56) Comstock Hall, Ma 8158 (Forest City, Iowa)
 Twelves, Robert R (Gr) 2508 33rd av s, Pa 2-9464
 Twito, Kenneth M (IT59) 5105 38th av s, Du 4125
 Twomey, James E (AS) Centennial Hall, Ma 8158 (St Cloud)
 Tyack, Jane (A57) 316 10th av se, At 8107 (Wakefield, Mich)
 Tyachsen, Norman E (IT56) 1814 se 4th, Gl 5335 (West Hartford, Conn)
 Tygeson, Jerry W (A57) Centennial Hall, Ma 8158 (Thief River Falls)
 Tyler, Charles R (G55) 2625 Joppa av, Wa 6708
 Tyler, Edward L (D58) 814 se Essex (Walnut Grove)
 Tyler, Ralph D (G55) 3339 Humboldt av s, Co 2608
 Tyler, Stanley R (AS) Sunfish Lake rd, St P, La 1076
 Tyler, Travis J (A58) 409 e Franklin, Ge 5129
 Tynan, Brandon E (L57) 1601 University av se, Gl 2427 (Wayzata)
 Tyrrell, George V (IT59)

- U

Ubben, Gerald C (A58) 4205 41st av s, Du 0162
 Uber, Lowell D (IT59) 2503 Lowry av ne
 Ubl, Michael G (A57) 5028 Nicollet av, Lo 1168
 Ucer, Turgut O (Gr) Centennial Hall, Ma 8158 (Turkey)
 Udager, Thomas M (D58) Psi Omega (Rapid City, S D)
 Uher, Clifford J (B56) 916 5th (Austin)
 Uhl, Alan W (Ed55) 2285 1/2 Gordon av, St P, Mi 8938
 Uhlenberg, Don M (Ed56) 5711 42nd av n, Or 7-4092
 Uhley, Charles G (Gr) 12 River Terrace ct, Fi 3516 (Crookston)
 Uhr, Allen D (IT58) 3533 19th av s, Pa 2-5776
 Uhrhammer, Gerald H (A55) 910 e Cottage, St P, To 0189
 Ukkelberg, Erle E (Ag56) (1509) 1815 University av se, Gl 5986 (Kansas City, Mo)
 Ukockis, Francis R (A56) 5424 14th av s, Co 4251
 Ullman, Dorothy J (A58) 1066 n Chatsworth, St P, Hu 9-6100
 Ullrich, Peter H (A58) Pioneer Hall, Ma 8158 (Red Wing)
 Ulmer, Thomas L (B55) 1717 University av se, Gl 5997 (Mankato)
 Ulmer, Jean L (A56) Newport, La 9784
 Ulrich, Alvin E (IT58) 1728 se 4th, Gl 5892 (Hector)
 Ulrich, Charles D (A58) Pioneer Hall, Ma 8158 (Madison)
 Ulrich, Harold C (Ag57) (1637) 2060 Carter, St P, Ne 4790 (Courtland)
 Ulrich, Janet B (A57) Sanford Hall, Ma 8158 (Stillwater)
 Uring, Harold A (AS) 5324 Chateau Place, Du 6221
 Uiseth, H Allyn (A55) 4622 Wentworth, Co 7351
 Uiseth, James A (G55) MB-267 University Village, Gl 5761 (Remer)
 Uistad, Meredith S (Gr) 1127 se 4th, Gl 9883
 Ulven, Charles V (B55) 1129 University av se, Ge 8661
 Ulven, Ellsworth O (P57) 1125 5th (Spring Grove)
 Ulvick, Sydney A (A55) 2047 Saunders av, St P, De 7460
 Underhill, James C (Gr) MB-529 University Village
 Underwood, William G (A58) 3311 Elliot av s, Pl 5789
 Uner, Alan L (IT59) Rt 2, Box 476, Mound
 Unrau, Abraham M (Gr)
 Unruh, Ernest L (IT56) 1015 se 6th, At 4447 (Alexandria)
 Unseth, Ann C (MdT55) Comstock Hall, Ma 8158 (Grantsburg, Wis)
 Untinen, John L (A57) 5041 Woodlawn blvd, Du 1118
 Uppgren, Arthur R (A55) 1625 e River rd, Ge 9553
 Uppgaard, Richard S (D55) 5800 Colfax s, Co 8187
 Uppgaard, Robert O (Gr)
 Upton, Anne L (PH55) South Bend Memorial Hospital, South Bend, Ind (Buffalo, N Y)
 Upstad, Ruth E (Gr) 2258 Commonwealth, St P, Mi 7529 (Abercrombie, N D)
 Upton, Eugene H (B56) 3532 28th av s, Pa 2-2591
 Upton, James E (Gr) 3026 ne Ulysses, St 1-9015
 Upton, Leslie F (Gr) 401 se 5th, Br 4479 (England)
 Upton, Rodney A (IT59) 3532 28th av s, Pa 2-2591 (Webster, S D)
 Uram, Edward T (A58) 5264 Crestwood dr, Hopkins
 Urashi, Irene E (Ed57) 3125 Columbus av, Pl 9456
 Urbaniak, Elias (A58)
 Urbaniak, Leonard F (BS) 3458 ne Buchanan, Gr 0943
 Urbaniak, Ronald A (G56) 848 e Cook av, St P, Va 0354
 Urdahl, Clarice (Ed55) 1918 2nd av s, Li 1628

Uri, Ludwig (Gr)
 Urness, Donald L (IT59)
 Urness, John L (IT57) Centennial Hall, Ma 8158 (Winger)
 Urspringer, Albert (G55) 3719 ne Hayes, Gr 5688
 Urueta, Romama (Ed56)
 Usem, Richard (A57)
 Usem, Sidney H (A55) 915 University av se, At 6527 (Red Wing)
 Usenik, Edward A (Gr) 77 n Milton, St P, Ca 7-1412 (Eveleth)
 Usher, Mavis M (Ed58) 1227 ne 6th, At 2603
 Utecht, Joseph D (IT59) 1017 s 2nd, Stillwater
 Utecht, Patrick J (IT58) 1017 s 2nd, Stillwater
 Utter, Kenneth S Jr (A57) 5036 Luverne av s, Pl 3509

V

Vaaler, John R (A57) 2500 Como av, Gl 1437
 Vaaler, Robert T (Md55) Q-127 University Village, Gl 2092
 Vaaler, Thomas P (A55) MB-234 University Village, Gl 2886 (Cannon Falls)
 Vadnais, Warren L (IT59) 2135 Floral dr, White Bear Lake
 Vagle, Melvin C Jr (IT58) Pioneer Hall, Ma 8158 (Lake Bronson)
 Vaia, Donald E (G55) Pioneer Hall, Ma 8158 (Hibbing)
 Vail, Thomas T Jr (A58) 3608 w 55th, Wa 8666
 Vaill, Eleanor B (A56) 5244 Zenith av s, Wh 3717
 Vaill, Peter B (A58) 5244 Zenith av s, Wh 3717
 Vaitkus, Walter (D55) 152 University Village, Gl 5453
 Valasek, Frances E (Md55) 300 se Seymour, Br 3506
 Valdes, Jose M (AS) 501 se Walnut (Argentina)
 Valenti, Joseph P (IT59) Pioneer Hall, Ma 8158 (Chicago, Ill)
 Valentine, Alastair G (A56) 1770 Delaware, St P, La 4162
 Valentine, Anna G (A57) 1770 Delaware av, St P, La 4162
 Valentine, Constantine (D56) 901 e River rd, Gl 1489 (Chisholm)
 Valgema, Romil (Md57) 1611 s 6th, Ge 6435
 Vali, Yakub A (Gr)
 Vall, Lawrence O (A58) 4350 Longfellow av s (Aitkin)
 Valley, Myra L (EdS) 1012 w 34th, Co 0870
 Valor, Anita M (A58) Sanford Hall, Ma 8158 (Minot, N D)
 Van Alstine, Dawn G (Ed55) 208 se Emerald, Ge 2738
 Van Alstine, Zoe A (A57) 208 se Emerald, Ge 2738
 Vanarsdall, Nancy L (A57) 4429 Upton av s, Wa 0279
 Vanasek, Anita E (Ed58) 716 w 40th, Re 7676
 Vanasek, George C (G55) 716 w 40th, Re 7676
 Van Beck, Dennis C (Ag57) (720) Dining Hall Dorm, St P, Ne 5924 (Holland)
 Vance, Forrest L (Gr) 2165-B Hoyt av w, St P, Ne 6606
 Vancisin, Joseph R (EdS)
 Van Demark, John P (A56) 3420 France av n, Robbinsdale, Ju 3584
 Vandercar, Girard B (Ag55) (1831) 315 19th av se, Gl 2145 (Chicago, Ill)
 VanderLinden, Jennie (Ed55) Powell Hall, Ma 8158 (Grand Rapids, Mich)
 Vander Noot, Theodore J (Gr) 406 1/2 14th av se, Gl 5008
 Vander Plaats, Ann (Ed55) 34 Spruce pl, Ge 9445 (Bejou)
 Vanderpoel, Peter L (A55) 1318 se 7th, Gl 2726 (Hibbing)
 Vanderpool, Thomas E (Md55) 69 St Mary's av se, Li 5544
 Vandersteen, Arthur L (IT59) 1541 Simpson, St P, Mi 2307
 Van Der Wart, Esther H (Gr) 508 University av se, Br 5822
 Vanderwater, Robert G (Gr) 608 16th av se, Gl 2541
 Van De Water, Frank L (Md57) 2130 Como av w, St P, Mi 2592
 Vandine, Homer W (D57) MB-438 University Village
 Van Dis, Gerliena A (Gr) Sanford Hall, Ma 8158 (The Netherlands)
 Van Dunk, Nancy C (A57) 609 Portland av, St P, Ca 5-7333
 Van Eaton, Dean I (G55) 2503 Lowry av ne, Gr 6856 (Alexandria)
 VanFossen, Courtenay (A56) 4709 Townes rd, Wh 7338
 Vangalder, Gertrude L (AgS) (1729)
 VanHollen, Barbara L (A57)
 Van Housen, Thomas C (IT55) 2089-B Folwell, St P, Pr 4356
 VanLoon, Weston O (A58) Pioneer Hall, Ma 8158 (Hastings)
 Van Metre, Sally A (Ag57) (1076) Comstock Hall, Ma 8158 (Fairmont)
 Van Ness, Mary L (A58) 1412 Lincoln, St P, Em 5780
 Van Felt, Lloyd F (Ag57) (1728) 3308 43rd av s, Pa 9-7075 (Austin)
 Van Prooyen, Cornelia M (Gr)
 Van Puffelen, Paul S (Md57) 1021 e River rd, Gl 1744 (Howard Lake)
 Van Sant, Sandra J (A55) 318 8th av se, Br 7248
 Van Sickle, A Pauline (Ed57) 2205 Fremont av s, Ke 2269 (Evansville)
 Van Sloun, Dennis L (A58) Excelsior
 Van Sloun, William R (AS) Rt 1, Box 219, Chaska
 Vanstrum, Patricia L (OT56) 2210 ne Polk, Gr 4191
 Van Tassel, Lowell T (Gr)
 Van Tassel, Richard B (A58)
 Van Tassel, Shirley A (Ed58) Sanford Hall, Ma 8158 (Watertown)
 Van'triet, Bartholomeus (Gr) 1629 se 6th, Gl 7478 (Netherlands)
 Van Valkenburg, James A (IT55) 314 10th av se, F1 3730 (Long Prairie)
 Van Valkenburg, Judith G (A58) 1927 Sargent, St P, Em 1945
 Van Valkenburg, Mary J P (A58) 1927 Sargent, St P, Em 1945
 Vanzwol, Charles F (IT57) 517 se Walnut (Worthington)
 Varberg, Dale E (Gr) 525 11th av se, Gl 7747 (Fertile, Iowa)
 Vargas, Hernan (BS)

Varner, Marjorie L (Ed56) Comstock Hall, Ma 8158 (Lamar, Colo)
 Varner, Patrick J (B55) 1116 se 5th, Gl 1385 (St Cloud)
 Varney, Margaret A (Gr) 1764 Wellesley av, St P, Em 3873
 Varty, Guy T (A58) 1331 Colby av, St P, De 1264 (Mahanomen)
 Vatselaar, John A (Ag58) (1348) 2383 Doswell av, St P, Mi 9595 (Adrian)
 Vasquez, Albert J (G55) 308 Kentucky, St P, Ca 2-3877
 Vathing, Robert S (IT59) Pioneer Hall, Ma 8158 (Houston)
 Vatland, Harlan J (IT57) 411 se Walnut, Gl 3440 (Mabel)
 Vatsaas, Christian B (Ed57) 6807 Bloomington av, Ro 6-8253
 Vaubel, Carol L (Md55) 1514 se 7th, Gl 2859 (Reserve, Mont)
 Vaubel, Lawrence J (L57) 1514 se 7th, Gl 2859
 Vaughn, Charles G (Gr) 165 Cretin av n, St P
 Vaughn, Darrel K (ITS) 2901 Crest View dr
 Vaughn, Lee R (IT55) 3335 25th av s, Du 9171
 Vavreck, Edward C (A57) 2204 Milwaukee av s, Pa 2-2264
 Vavricka, Louis Jr (A58) 1721 University av se, Gl 1078 (Olivia)
 Vazquez, A Manuel (Gr) 110 Malcolm av se, Gl 2694
 Veard, Alice M (Ed57) Comstock Hall, Ma 8158 (Pittsburg, Pa)
 Vegemast, Ronald G (IT55) 7301 Ridgeway rd, Golden Valley, Or 5-9281
 Vegoe, Howard N (IT59) Pioneer Hall, Ma 8158 (Glenwood)
 Veilleux, Jere S (Gr)
 Veinbergs, Arnolds (Gr) 1407 se 7th, Gl 9996
 Veisbergs, Benita I (A56) 3910 2nd av s, Co 3620
 Veith, David L (IT59) 3200 31st av s, Du 8189
 Velle, Elizabeth (A55) Long Lake
 Velz, John W (Gr) 2017 Portland av, St P, Mi 6598
 Venables, James F (D57) 600 s Fairview, St P, Em 1428
 Venables, Vonne L (Ag57) (1505) 1403 Hewitt av, St P, Mi 3187
 Vendettuoli, Anthony M (UCS) 545 University Village
 Venier, Mary A (Ed56) 519 10th av se, Gl 1869 (Duluth)
 Vennes, Jack A (Gr) 6340 19th av s, Pa 1-1871
 Ventura, Yaacov (Gr) 1331 Lincoln av, St P, Em 1176 (Israel)
 Verbrugghen, Denise L (A58) 2284 Commonwealth av, St P, Mi 2563
 Vermilya, James A (Gr) Centennial Hall, Ma 8158 (Westerville, Ohio)
 Vertnik, Leonard R (EdS) 4324 Grimes av n, Robbinsdale, Or 7-7802
 Verville, David L (B55) 1116 se 5th, Gl 1385 (Virginia)
 Vesovich, John J (G56) 1539 e 24th, Du 8738
 Vessey, Robert D (A57) 4825 29th av s, Du 3185
 Vestre, Norris D (A55) 1319 Penn av n, Hy 8216
 Vevele, Richard R (PH55) 723 se Huron, Gl 2605
 Vick, Georgine (Ed57) 1155 Charlton, West St P, Ca 2-7935
 Vickersman, Theodore R (A57) 506 w 24th, Ke 6483
 Victor, Donna L (Ed55) 437 Newton av s, Li 0472
 Victor, Frank L (IT59) 1813 University av se, Gl 7903 (Lindstrom)
 Victor, Mary G (A57) Comstock Hall, Ma 8158 (St Paul)
 Victorine, Robert N (A57) 761 Hawthorne av e, St P, Va 9938
 Vidal, Jose H (Gr) 903 Washington av se, Gl 2423 (Puerto Rico)
 Vidas, Joan M (Ed55) 3012 Findley pl, Co 0826
 Videen, Ronald C (A58) 3300 Colorado, Wh 4638
 Vidis, Marylan N (Ed57) 1239 Wellesley, St P, De 5395
 Vieburg, James S (A57) 4745 Portland av s, Co 3918
 Vierling, Douglas R (G55) 525 10th av se, Gl 7911 (Shakopee)
 Vierling, James G (A55) 732 e 4th, St P, To 8346
 Viervering, William A (IT58) 581 s Warwick, St P, Em 0316
 Vigard, Anita D (G56) 2133 Kenwood pkwy, Ke 7752
 Vigder, Emily U (A56) 318 8th av se, Fi 5346
 Vijums, Alfred (IT58) 601 Lincoln av, St P, Ca 7-5997
 Vijums, Olgers A (IT59) 4408 3rd av s, Pi 6678
 Vik, Aagot (AgS) (1577) 2434 Como av, St P, Ne 1772 (Norway)
 Vik, Robert C (Gr) 426 Herschel, St P
 Vikingstad, Astrid E (Ed55) 1110 se 5th, Gl 2175 (Elmore)
 Vikner, Carl F (Gr) 4448 15th av s, Pi 7312
 Vila, Vincenty-Hector (Gr) 2089 Carter av, St P, Mi 6453 (Puerto Rico)
 Vildins, Ausma, S (Md58) 973 Bradley, St P, To 5830
 Villaume, Judith A (Ed56) 1037 Portland av, St P, Ca 5-0900
 Villella, Ronald L (A57) 3932 Cedar av, Du 3740
 Vincent, Floyd C (A57) Pioneer Hall, Ma 8158 (Litchfield)
 Vinck, Audrey M (G56) 1110 se 5th, Gl 2175 (Albert Lea)
 Vind, Thomas H (IT55)
 Vineski, Richard T (Gr) 1015 27th av se (Elmira, N Y)
 Vinje, John C (A57) Centennial Hall, Ma 8158 (Gardner, N D)
 Virshak, Martin A (IT58) 235 20th av s, Li 9834 (Virginia)
 Vlamara, Garry J (G56) Pioneer Hall, Ma 8158 (Elwood, Ill)
 Viste, Joyce A (A58) 1618 w 25th, Ke 3453 (Foley)
 Vittal, Earl L Jr (B56) 1029 se 4th, Li 3857 (Stillwater)
 Vitko, John P (L55) 728 e 33rd, Pi 6259 (Virginia)
 Vitoff, Boris (B55) 2109 Grand av, St P, Em 1677
 Vitols, Andris T (A58) 625 8th av se, Ge 0917
 Vitols, Eugenie K (VMd56) 625 8th av se, Ge 0917
 Vivas, Marta E (A56) 1420 se 6th, Fi 3328 (Wilmette, Ill)
 Vivo, Juana L (Gr) Comstock Hall, Ma 8158 (Cuba)
 Vix, Vernon A (Gr)
 Vnak, James S (G56) 2001 ne 6th, Gr 2796
 Vo, Ba P (Gr) Pioneer Hall, Ma 8158 (Vietnam)
 Voelker, Burney A (ITS) 7400 12th av s, Ro 9-8865
 Voelzke, Rosalyn D (A56) 3522 33rd av s, Dr 9664

Vogel, David M (A57) 3638 10th av s, Pl 0109 (Fergus Falls)
 Vogel, James E (IT59) 434 e Bernard, West St P, Ca 8-2072
 Vogel, John J (G55) 434 e Bernard, Ca 8-2072
 Vogel, Joseph R (A58) 3534 Blaisdell av s, Re 1112 (Fergus Falls)
 Vogel, Martin L (Gr) 1800 se 4th (Boston, Mass)
 Vogelsberg, Francis A (IT57) 1011 se 4th, Ge 9350
 Vogelsberg, Mildred O (A5) 3640 Hazelmoor, Wayzata
 Vogt, John V (A57) 1601 University av se, Gl 7916
 Vogt, Robert L (Ag58) (886)
 Voigt, Allan E (Gr) General Hospital, At 1178 (Salem, Ore)
 Voigt, Donald F (IT59) 1377 Sumner, St P (De 3694)
 Voigt, Paul S (AS) 1115 se 4th, Li 9629 (Aberdeen, S D)
 Vold, Anton I (AMS55) 428 University Village
 Voldahl, LaDonna M (Ed55) 1215 se 8th, Gl 5282 (Elk River)
 Volk, Marilyn L (Ed55) 2414 w 42nd, Wa 7213
 Volk, Robert F (P57) 429 University Village (Mankato)
 Volk, Virginia M (Ed57) 3616 w Fuller, Edina, Wa 1651
 Volkman, Grant W (A58) 4638 Wentworth av s, Re 5642
 Vollmer, Marlene M (A57) 3305 Huntington av, Wa 5555
 Vollmer, Marilyn D (A58)
 Volna, William (IT55) 3006 ne Ulysses, St 1-1420
 Voltin, Eugene G (ITS) 404 Lombardy Lane s, Or 5-9081
 Voltin, Ronald F (P55)
 Vomhof, James P (Ed58) 618 4th av nw, New Brighton, Ne 8747
 Vonderharr, Louise M (A57) 1115 se 6th, Gl 3898 (Madison)
 Von Eschen, Martha J (A58) 5205 Stevens av, Re 2933
 Von Eschen, Peter A (A55) 5205 Stevens av, Re 2933
 Von Eschen, Robert W (B56) 5633 Chown av, Wa 6110
 von Lorenz, Rolf S (A58) 4332 Brookside, St Louis Park, Mo 9-7722
 Von Ohlen, Eldon L (IT57) Pioneer Hall, Ma 8158 (Alpha)
 Von Ohlen, Gilmore R (IT59) Pioneer Hall, Ma 8158 (Alpha)
 Von Ohlen, Joan R (Ed57) Comstock Hall, Ma 8158 (Mankato)
 Von Sien, Edward C (Gr) 4830 Chicago av s, Lo 5566
 Von Tischler, Anne E (N55) 1941 ne Arthur, Gr 1992
 Vontver, Louis A (A57) 501 se 5th, Ma 9480 (Powell, Wyo)
 Voorhees, George P (A57) 1490 n Chatsworth, St P, Hu 8-1640
 Vork, Carol J (A58) 211 Winchell Cottages (Sandstone)
 Vorspan, Chester L (A56) 716 Hague av, St P, Ca 5-0346
 Vorwerk, Henry C (IT59)
 Vos, LeRoy A (IT59) 2117 Bryant av s, Ke 1271
 Vosbeck, Phyllis D (A58) Sanford Hall, Ma 8158 (Mankato)
 Vosbeek, Robert E (IT59) 1316 se 5th, Li 2316 (Albert Lea)
 Vosika, Dolores M (A55) 3232 Thomas av n, Hy 2960
 Vossen, Herman J (Gr) 2099 St Clair, St P
 Vosti, Gordon J (Gr) General Hospital, At 1178 (Modesto, Calif)
 Voth, Lorna J (N58) 4320 42nd av s, Du 7289
 Vouliotis, Mary R (Ed55) 4616 4th av s, Pl 3138
 Voves, Robert A (A57) 324 University Village, Gl 7259 (Cologne)
 Vozenilek, Eva M (A58) Winchell Cottages, Ma 8158 (Wayzata)
 Vranesh, George (P55) 2165-G Hoyt av w, St P, Mi 4829
 Vranesich, Francis J (B56) 1116 se 5th, Gl 1385 (Ely)
 Vreeland, Karl E (Gr) Ancker Hospital, St P, Ca 2-7341 (Portland, Ore)
 Vrudny, John M (IT59) 3515 21st av s, Pa 2-4431
 Vukmonich, Frank J (AS) Centennial Hall, Ma 8158 (Keewatin)
 Vye, George D (A58) 4040 ne Marshall, Gr 3341

W

Waage, Donald L (EdS) 23 Norman Ridge, Mo 9-8051
 Wacklin, Marjorie M (A55) 2248 Scudder, St P, Mi 1263
 Wada, Gloria A (Ed55) 619 9th av se, Gl 9931 (Hawaii)
 Wada, Juhn A (Gr) General Hospital, At 1178 (Japan)
 Wada, Shohachi (Gr) 2101 Knapp, St P, Mi 1791 (Japan)
 Wade, Gordon S (A58) 5625 13th av s, Co 4081
 Wade, Leslie C (A58) 702 Holly av, St P, Ca 5-2357
 Wade, William H (B56) 37 Macalester, St P, De 1365
 Wade, William J (G56) 3614 Humboldt av n, Ch 1911
 Wadlund, John C (A57)
 Wadman, Marilyn J (A55) 1094 12th av se, Gl 3054
 Wage, Duane P (A57) 325 Superior, St P, Ca 2-7877
 Wagener, Lynn L (Ag57) (1221) 1437 Hoyt av w, St P, Mi 9556
 Wagener, Terry T (G55) 1437 Hoyt av w, St P, Mi 9556
 Waggoner, William K (Ag58) (1407) Dining Hall Dorm, St P, Ne 5924 (Shell Lake, Wis)
 Wagner, David L (Ag58) (735) 3750 Queen av n, Ch 3926
 Wagner, Donald J (Ed55) 2047 Randolph av, St P, Em 7518
 Wagner, Donald W (IT56) 317 18th av se, Gl 1108 (Ada)
 Wagner, Gerard J (G56) 5424 11th av s, Lo 7891
 Wagner, Harvey F (Gr) 5423 11th av s, Re 5049
 Wagner, Jack A (UC55) 1206 se 5th, Gl 5941 (Anoka)
 Wagner, John W (AS)
 Wagner, Joseph J (IT59) 269 Brimhall, St P, Em 2940
 Wagner, June L (Ag55) (690) 5216 Vincent av s, Wh 1454 (Ortonville)
 Wagner, Marie L (EdS) 3109 Park av, Re 1281

Wagner, Nancy L (Ag57) 867) 5401 Park av, Lo 5361
 Wagner, Richard A (PH55) 528 se Delaware, Gl 5891
 Wagner, Richard J (Gr) 2525 4th av s, Br 4592
 Wagner, Willard J (IT59) 1300 ne 6th, Gr 5331
 Wagner, William S (A58) 1937 James av s, Ke 5954
 Wagstrom, Barbara E (A58) 1500 Lincoln ct, St 8-5222
 Wahank, George H (A58) 1608 se 7th (Colombia)
 Wahl, Diana C (N55) Powell Hall, Ma 8158 (Westbrook)
 Wahl, Evan K (B56) 4655 ne 2½ (Eau Claire, Wis)
 Wahl, Jacquelyn D (A58) 6025 2nd av s, Ro 6-9668
 Wahl, Marcia J (Ed56) 5617 Zenith av s, Wa 9255
 Wahl, Roger A (P55) 400 se 6th, At 0906
 Wahl, Sheila C (EdS) 5417 Wooddale av s, Wh 4660
 Wahlberg, Raymond E (B55) 4449 32nd av s, Dr 3984
 Wahldick, Roger A (A57) 524 12th (Arlington)
 Wahlfors, James L (A57) 5215 Shoreview av, Du 2921
 Wahlgren, Allen A (IT57) 1813 University av se (Lindstrom)
 Wahlquist, Paul E (IT59) Pioneer Hall, Ma 8158 (Forest Lake)
 Wahlstedt, Lois A (A57) 1911 ne Benjamin, St 1-1013
 Wahlstedt, Robert L (IT55) Center for Continuation Study, Ma 8158 (Minneapolis)
 Wahouske, Dale E (A56) 1000 University av se, Li 9360 (Detroit Lakes)
 Wahr-Hansen, Terje (D56) 314 se Essex, Gl 1234 (Norway)
 Wakefield, Larry R (Ag58 1063) Pioneer Hall, Ma 8158 (New Richland)
 Wakefield, Lillian L (Gr) 1293 Grand av, St P, Em 5239
 Wakefield, Wallace P (G56) 1885 Hawthorne av e, St P, Va 4510
 Wakefield, William W (A57) Pioneer Hall, Ma 8158 (Hartland)
 Wald, Diane T (Ed56) 5533 Vincent av s, Wh 4082
 Wald, Leon D (IT58) 1395 Edmund av, St P, Ne 1298
 Wald, Roger L (Gr) Belle Plaine
 Walden, William L (G55) 4624 Park av, Co 4142
 Waldof, Elvin O (B55) 2542 Colfax av s, St 8-0174
 Waldon, John E (G55)
 Waldor, Matthew L (A58) 1550 Mississippi River dr, St P
 Waldroff, Charlotte C (DH55) 215 11th av se, Ma 8158 (Hopkins)
 Waldron, William L (A55) Rt 6, Wayzata
 Wales, Grant A (IT55) 623 s 9th, Ge 4204
 Walin, Chester A (IT59)
 Walker, Bert A (B56) 4407 Curve av, Wh 4589
 Walker, Dayton J (IT57) 1209 se 4th, Li 5803 (Lewiston)
 Walker, Donald B (Ag58) (1195) 1439 Hythe, St P, Pr 1176
 Walker, Francis R (IT58) 1011 se 4th, Ge 9359
 Walker, Jack H (B55) 2916 Park av, Lo 7436
 Walker, Jack K (D57) 323 se Union, Gl 3768
 Walker, Kenneth R (Gr) 2089 Carter av, St P, Mi 6453 (Jamaica)
 Walker, Robert D (A58) 628 14th av se (Hastings)
 Walker, Robert H (G55) 416 8th av se, Br 0412
 Walker, Ruth H (Ed55) 1320 7th av se (Cloquet)
 Walker, Stuart B (Md57) 325 se Harvard, Gl 1319 (Virginia)
 Walker, Virgil R (Gr) 50 Barton av se, Gl 3582
 Walker, William H (Gr) 1520 se 6th, Li 9987 (Hutchinson)
 Wall, Dana H (Gr) 608 se 7th (Sioux City, Iowa)
 Wall, Jack E (Md56) 1981 Princeton av, St P, Em 2349
 Wallace, Dorothy A (A57) 1027 University av se, Ma 7569 (Clifton, N J)
 Wallace, Douglas (A58) 260 Emerald, Br 3388
 Wallace, James M (A58) 661 Sumner, St P, Em 1741
 Wallace, Karen A (G56) 3923 ne Hayes, Gr 0326
 Wallace, Sally (Ed57) 4932 Clinton av s, Re 5401
 Wallentine, Frank D (B55) 3310 Nicollet av, Lo 3429
 Waller, Lorraine (Ed57) 1002 Girard av n, Hy 2681
 Wallevand, Jerry M (A57) 400 10th av se, Fi 2081 (Wadena)
 Wallfred, John C (IT55) 1721 University av se, Gl 1078
 Wallfred, Thomas C (IT58) 1721 University av se, Gl 1708 (Marinette, Wis)
 Walgren, Kennas R (IT57) 1528 se Huron, St P, Hu 9-1622
 Walgren, Nancy E (A57) 2231 n Hamline, St P, Ne 8009
 Wallick, Donald L (B56) 143 5th av n, Hopkins, Ho 8421
 Wallin, Darle M (AMS55) 5002 Chicago av, Lo 0670
 Wallin, Gerald R (A58) 1831 Fauquier, St P, Vi 4-3311
 Wallin, Joan M (Ed55) 213 11th av se, Ma 8158 (Battle Lake)
 Wallin, Sandra L (Ed58) 3149 Idaho av, St Louis Park, Wh 7791
 Wallin, Walter B (Gr) 615 University Village, Gl 1146
 Wallin, Wendel O (IT59) Pioneer Hall, Ma 8158 (Comfrey)
 Wallinder, James P (A57) 1920 La Salle, Ge 0498
 Wallinder, Richard L (Ed57) 1920 La Salle av, Ge 0498
 Wallisch, William J (B55) 1116 se 5th, Gl 1385 (Delano)
 Wallof, Arthur L (A57) 3319 Parkview blvd, Robbinsdale, Hy 4317
 Wallrich, Peter J (A58) 498 Van Buren av, St P, Ca 7-5285
 Wallischlaeger, Joseph Jr (A56) Centennial Hall, Ma 8158 (Waseca)
 Walowicz, Joseph N (G56) 2766 McNair dr, Robbinsdale, Hy 3136
 Walsh, Leo E (B55) 501 se 5th, Ma 9480 (Badger)
 Walsh, Lorence L (G55) 444 Laurel, St P, Ca 6-2448
 Walsh, Mary F (G56) 444 Laurel, St P, Ca 6-2448
 Walsh, Matthew R (A57) 908 14th av s, Li 1152
 Walsh, Richard M (AMS56) 140 Bedford av se, Li 2910 (Belle Plaine)
 Walsh, Thomas W (L57) 1410 Summit av, St P, Em 1785
 Walsh, William E (G56) 5201 3rd av s, Co 7948
 Walstedt, Lois J (A56) Comstock Hall, Ma 8158 (Mound)

Walstrom, David L (IT58) 1787 Sargent, St P, De 6033
 Walters, Donald L (Ed55) 716 University av se, Ge 4938 (Milwaukee, Wis)
 Walters, George T (Ag56) (1284) 320 16th av s, Ge 3356 (Stewartville)
 Walters, Joan M (Ed55) 128 University Village, Gl 3402
 Walters, Louis L (Gr) 1829 University av se, Gl 7544 (Glencoe)
 Walters, Marcene M (Ag58) (807) Sanford Hall, Ma 8158 (Lake City)
 Walters, William D (G56)
 Walther, Herbert C (Gr) P-87 University Village, Gl 9889
 Walther, Kurt F (A57) 3916 23rd av s, Du 7103
 Walther, Thomas R (IT59) 3916 23rd av s, Du 7103
 Walton, George S (A58) 3205 w 43rd, Wh 4721
 Walton, William H (Gr)
 Walz, Garry R (Gr) 4811 Knox av s, Wa 3078
 Walz, James F (Gr) 4811 Knox av s, Wa 3078
 Walz, Richard N (Gr) 418 University Village, Gl 7631
 Walz, Robert J (IT59) 315 e 14th
 Wandmaker, John J (D56) 814 se Essex, Gl 1324 (Proctor)
 Wandrei, Merlin E (G56) Rt 3, Excelsior
 Wangaard, Dorothy M (Ed55) 4904 12th av s, Re 4454
 Wangenstein, Stephen L (Md58) 2832 w River rd, Du 3884
 Wannarka, Lois A (Ed57) 1109 se 5th, Gl 1339
 Wannner, Anne L (A57) 4608 w 56th, Wh 8970
 Wanous, Thomas W (Ag57) (846) 1485 Cleveland av n, St P, Ne 3196 (Owatonna)
 Warble, Keith V (IT56) 1609 University av se, Gl 1335 (Duluth)
 Ward, Austin T (G56) 4510 Bruce av, Wa 5640
 Ward, David J (Gr)
 Ward, Hazel V (AS) 3958 Orchard av, Robbinsdale
 Ward, Joseph L (IT56) 1721 University av se, Gl 1708 (Princeton)
 Ward, Tedd M (A58) 600 Club, Gl 5891 (Navarre)
 Warder, Velma G (A55) 3601 3rd av s, Pl 3813
 Ware, Barbara F (Ed56) 3556 Edmund blvd, Dr 7772
 Ware, Patricia L (G56) 3556 Edmund blvd, Dr 7772
 Ware, Ronald C (IT58) 6028 2nd av s, Ro 6-9340
 Wareham, Harry B (IT59) Pioneer Hall, Ma 8158 (Manhattan, Kan)
 Warfield, Walter S (Gr) 325 University Village
 Warhol, Valeria M (A58) 320 14th av n, Ju 3177
 Waring, Richard H (Ag57) (1431) 1260 Carter av, St P (Glen Ellyn, Ill)
 Warkentin, Maria (Gr) 1051 12th av se, Gl 9956
 Warlich, Eugene M (L56) 2129-B University Grove e, St P, Mi 7220
 Warmee, Byron L (A55) 4602 w Lake Harriet blvd, Wa 5294
 Warmuth, Bruce A (A58) 3001 ne Garfield, Gr 8285
 Warner, Douglas L (Ag58) (1434)
 Warner, Glenn R (A57) 1209 se 4th, Li 5803 (Olivia)
 Warner, Myron R (Ag55) (1228) Dining Hall Dorm, St P, Ne 5924 (Boyd)
 Warner, Thomas D (G56)
 Warner, William F (Ag55) (1228) MB-540 University Village, Gl 2131
 Warnke, Carol A (G55) 315 10th av se, At 6529 (Glencoe)
 Warnke, Curtis B (A57) Centennial Hall, Ma 8158 (Wood Lake)
 Warnke, Dawn C (G55) Comstock Hall, Ma 8158 (New Ulm)
 Warnken, Robert G (Gr) 7645 Harriet av s, Ro 9-4272
 Warpeha, Raymond L (D58) 1519 Madison, Gr 2067
 Warren, Bruce H (Md58) MB-445 University Village, Gl 3212 (Duluth)
 Warren, David D (A58) 7504 Girard av s, Ro 9-9268
 Warren, Donald M (A58) Pioneer Hall, Ma 8158 (Jersey City, N J)
 Warren, E Theodore (IT59) 3118 Sheridan av n, Al 1269
 Warren, LaNae A (A57) 4413 28th av s, Du 7942
 Warren, Leo P (IT59) 3145 Columbus av s, Lo 9451
 Warren, Phillip W (Gr) 1209 se 4th, Li 5803 (Austin)
 Warren, Richard E (IT59) 614 s 9th
 Warren, Shirley F (Ed57) 3338 ne Fillmore, St 1-9010
 Warren, Winston D (A55) 4144 ne 5th, Gr 2342
 Warrington, Stuart H (Ag57) (1336)
 Warschauer, Sophie L (AS) Leamington Hotel, Li 0924
 Warshay, Diana W (AS) 317 se 4th, Br 5390 (Brooklyn, N Y)
 Warshay, Leon H (Gr) 317 se 4th, Br 5390 (Brooklyn, N Y)
 Waryan, John N (G56) 405 20th av ne, St 8-3332
 Washburn, David G (Ed55) 1245 Hamline av, St P, Mi 5623
 Wasik, Henry J (IT59) 400 10th av se, Fi 2081 (New Baltimore, Mich)
 Wass, Betty M (Ag56) (1215) 1387 Cleveland av n, St P, Mi 4222 (Worthington)
 Wassmund, Gerald W (A57) 406 11th av se, Gl 1119 (Faribault)
 Wasson, John B (A58) Pioneer Hall, Ma 8158 (Battle Lake)
 Wasson, Robert D (A57) Centennial Hall, Ma 8158 (Battle Lake)
 Wastl, Jeanette L (A57) 2206 Queen av n
 Waterfield, Robert G (A58) 5924 Halifax av s, Edina, Wh 2370
 Waterhouse, Marian (Ed55) Comstock Hall, Ma 8158 (Chicago, Ill)
 Waterman, Charles A (IT58) Centennial Hall, Ma 8158 (Minot, N D)
 Waterman, Donna L (A57) 928 se 5th, Ma 7469 (Albert Lea)
 Waterman, Esther M (Ed55) Winchell Cottages, Ma 8158 (Minneapolis)
 Waters, Clifford A (A56) Box 143, Mound
 Watkins, Francis L (AS) 127 e 14th, At 9476
 Watkins, John C (A57) 2119-G Hoyt av w, St P, Mi 5284 (Duluth)
 Watkins, John M (Gr) 2421 33rd av s, Pa 2-0747
 Watschke, Lloyd D (Ag58) (740) 1489 Hythe, St P, Pr 1156 (Sleepy Eye)
 Watson, Barbara G (A58) 130 6th, White Bear Lake
 Watson, Carol Anne C (A58) 4743 Girard av n, Hy 3097
 Watson, Harry P (G56)

- Watson, Henry D Jr (G56) 5706 Northwood dr, Mo 9-7209
 Watson, Jacqueline G (A56) 4743 Girard av n, Hy 3097
 Watson, James D (Gr) 421 se Walnut, Gl 3127 (Bemidji)
 Watson, Lois J (Ed55) 329 se Oak (Browns Valley)
 Watson, Malcolm O (IT56) 3823 ne 2½, Columbia Heights, St 1-1980
 Watson, Nancy E (A58) 5706 Northwood dr, Edina, Mo 9-7209
 Watson, William G (A58) 3312 3rd av s, Co 6766
 Watt, J David (G55) 3737 Park av, Pl 3119
 Watten, Paul W (G56) 3273 w Broadway, Robbinsdale, Ch 2957
 Wattenberg, Lee W (Gr) 601 se 7th, Gl 7266
 Watters, Bonnie L (Ed55) Comstock Hall, Ma 8158 (West Liberty, Iowa)
 Watters, Donald D (Ag58) (1388)
 Watters, Helen F (N55) 3705 19th av s, Du 7520 (Delmar, Iowa)
 Watts, Graydon W (A58) 1525 w 28th, Co 7220 (Navarre)
 Watts, M Joan (Ed55) 209 12th av se, Ma 8158 (Wells)
 Watts, Sheldon J (A57) 1206 se 5th, Gl 5941 (Crookston)
 Waxlax, Lorne R (B55) 1829 University av se, Gl 7644 (Beaver Bay)
 Wayne, Frances F (Ag58) (1239) 1229 se 7th, Gl 7230 (Lindstrom)
 Waytashek, LeRoy J (IT59) 1133 County rd D, St P, Iv 4-1142 (Pierz)
 Wear, Philip A (A56) Long Lake
 Weatherhead, Donald S P (Gr)
 Webb, Kenneth A (Ag58) (1881) 1503 Branston, St P, Ne 4525 (Medford)
 Webb, Maxine E (Ed57) Comstock Hall, Ma 8158 (Stony Creek, Conn)
 Webb, Thomas C (A57) 4110 Russell av n, Hy 7324
 Webb, Wayne E (A57) P-39 University Village
 Webber, Clyde A (A58) 5817 James av s, Wh 7418
 Webber, Edward J (Gr) 1070 14th av se, Gl 5839 (Fergus Falls)
 Webber, John F (IT59) 4248 Colfax av s, Co 7020
 Weber, Alice M (EdS) 1013 University av se, Ge 0080 (Brownton)
 Weber, Carol J (Ed57) 5144 35th av s, Dr 1329
 Weber, Carol J (A58) 523 16th av se, Gl 2559
 Weber, Dennis N (A55) 2619 Morgan av n, Hy 1571
 Weber, Goldie V (N58) 3734 Morgan av n, Al 2901
 Weber, Henry L (A55) 306 University av se, At 9342 (New York, N Y)
 Weber, James F (A58)
 Weber, James N (P56) 2626 Chicago av s, Ge 7630
 Weber, Margaret E (EdS) 120 Summit av w, St P, Ca 4-2361
 Weber, Robert H (Gr) 419 8th av se, Ll 1602 (Lincoln, Neb)
 Weber, Robert L (B55) 5144 35th av s, Dr 1329
 Weber, Robert W (A57) 208 Wildwood rd, White Bear Lake, Vi 7-1475
 Weber, Thomas H (IT59) 56 1st av ne, North St P, Vi 7-1250
 Weber, William M (AMS55) 231 University Village (Chatfield)
 Weber, Willis W (IT57) Centennial Hall, Ma 8158 (Mankato)
 Webster, Bruce A (G55) 5225 Girard av s, Re 4446
 Webster, Daniel V (Ag56) (695) 1485 Cleveland av, St P, Ne 3196 (LeCenter)
 Webster, Glenn E Jr (IT57) 822 se 7th (Rochester)
 Webster, Jean M (Ag55) (1581) 3809 46th av s, Du 3541
 Webster, LeeRoy T (B56) 2510 Riverside av (LaCrosse, Wis)
 Webster, Lowell R (G55) 5225 Girard av s, Re 4446
 Webster, Sherman L (Ed56) 1422 Chelmsford, St P, Mi 6170
 Weckwerth, Vernon E (Gr) 1301 se 6th, Gl 3237 (Montevideo)
 Wedell, Donald T (G56) 2099 Juliet av, St P, De 4488
 Wedell, Robert G (B55) 2099 Juliet av, St P, De 4488
 Wedge, George F (Gr) 1047 14th av se, Gl 3034 (Syracuse, N Y)
 Wedin, Winslow E (A55) 3512 James av n, Hy 1715
 Wedum, George E (A57) 1829 University av se, Gl 7455 (Glenwood)
 Weeber, Charlotte S (Ed58) 2951 Cleveland, Gr 7354
 Weeber, Helen M (DH56) 2951 ne Cleveland, Gr 7354
 Weed, Patricia (A56) 7012 Dublin rd, Edina, Wh 2341
 Weeks, Byron T (Gr) 8731 Sheridan av s (Swan Valley, Idaho)
 Weeks, Frederic W (IT58) 4043 Sunnyside, Wa 4297
 Weeks, Richard R (G56) Box 398, Mound
 Weeks, Sonia N (Ed55) 315 10th av se, At 6529
 Weese, Nancy E (A55) 2907 Salem av, Wa 6-3227
 Wefald, Karen L (OT56) 7544 Columbus av s, Ro 9-3724
 Wefald, Marguerite V (A56) 215 11th av se, Ma 8158 (Hawley)
 Wefald, Martin S (A56) 700 10th av se, Ll 9770 (Hawley)
 Wefelmeyer, Fred R (G56) 5944 Clinton av s, Re 8387
 Weßen, Arthur T (A57) 405 James av n, Br 2518
 Wegele, Warren D (IT57) 5833 Chicago av s, Pl 8936
 Wegleitner, Mark J (M58) 1808 Iglehart, St P, Pr 6327
 Wegleitner, Marlene A (A58) Sanford Hall, Ma 8158 (Bismarck, N D)
 Wegman, Clarence E (G56) 406 13th av se, Gl 5357 (Douglas)
 Wegner, Garmen E (A57) MB-330 University Village, Gl 7856
 Wegner, Hartmut J (G56) 4805 10th av s, Co 9889
 Wegner, Richard K (Gr) 820 28th av s, Fl 3407 (St Paul)
 Wehle, Lee (Ed55) Centennial Hall, Ma 8158 (Minneapolis)
 Wehrly, Martha E (PH57) 1100 se 5th, Gl 2865 (Kane, Ill)
 Weichenthal, Lois E (PH55) 2605 s 6th, Ge 4729 (Stanton, Neb)
 Weichmann, Ardis J (Ag57) (636) Brewster Hall, St P, Ne 5304 (Granada)
 Weig, Barbara A (A57) 1423 ne Main, Gr 6222
 Weil, Max H (Gr) 4244 Cedar av, Du 4857 (New York, N Y)
 Weiler, Phillip J (A57) 2294 Priscilla, St P, Ne 1268
 Wein, Lowell C (G55) 500 s 10th, At 6261 (Renville)
 Weimand, Clarice M (Ag56) (1517) 3335 36th av s, Du 2467
 Weimand, Cynthia A (N55) Powell Hall, Ma 8158 (Hanover)

Weinberg, Harris C (A56) 3501 Dupont av s, Re 8319
 Weinberg, Henry E (G55) 1615 Upton av n, Al 7002
 Weinberg, Howard J (A57) 1901 University av se, Gl 2388 (Chicago, Ill)
 Weinberg, Michael D (A58) 1635 Washburn av n, Hy 6762
 Weinberger, William M (IT56) 4653 Vincent av s, Wh 0739
 Weinel, James R (IT56) 628 15th av se (Randolph)
 Weiner, Hilbert S (A57) 718 Russell av n, Ch 7439
 Weinman, Darrell T (IT57) 315 16th av, At 9926 (Fairmont)
 Weinrich, Robert W (A55) 1720 se 4th, Gl 2257 (Rochester)
 Weinzettel, Theresa E (IT56) 897 James, St P, Ca 6-8681
 Weir, Marilyn P (G56) 1979 Carroll av, St P, Mi 5794
 Weisberg, Aurlon G (Gr)
 Weisberg, Harold L (A57) 1221 Russell av n, Ch 4196
 Weisberg, Martin G (A57) 1008 Vincent av n, Hy 6750
 Weisbrod, A Richard (A58) 127 s Lexington pkwy, St P, Ca 7-5626
 Weisburd, Judith G (A57) 1659 Palace av, St P, De 7222
 Weise, Horst G (Gr) 1214 se 4th, Gl 5732 (Germany)
 Weiser, Bernhard (Gr) 702 se 4th
 Weisgerber, Richard D (Md58) 317 se Union, Gl 1839 (St Peter)
 Weislow, Ronald S (G56) 663 s Wilder, St P, Em 3139
 Weisman, Arnold I (A57) 4110 Nicollet av, Lo 0586
 Weisman, Helene R (Ed57) 1740 Ford pkwy, St P, Em 3572
 Weisman, Murray (B55) 1629 se 7th
 Weisman, Raymond J (IT59) 94 w Rose, St P, Hu 8-4677
 Weisman, Richard P (G55) 94 w Rose, St P, Hu 8-4677
 Weisman, Roger D (A56) 5140 30th av s, Dr 4379
 Weissling, Jack A (Ag57) (1044) Rt 1, Savage
 Weissmann, Rudolph E (Ed58) 528 Delaware (New Ulm)
 Weitzel, Raymond J (IT56) 1308 se 7th, Li 9845
 Welbaum, Elizabeth A (Ed58) 229 w Rustic Lodge, Co 5805
 Welch, Charlotte G (A55) 311 11th av s, At 0207 (White Bear Lake)
 Welch, Donald L (VMd55) (623) 2145-B Hoyt av w, St P, Ne 3244 (Barnum)
 Welch, Harold R (G56) 1520 Vermillion, Hastings
 Welch, James B (P55) 1911 s 2 1/2, At 3881
 Welch, Janice M (G56) Sanford Hall, Ma 8158 (Hastings)
 Welch, Robert K (A55) 3534 11th av s, Du 7649
 Welk, Elwood E (IT59) 811 w 39th, Pl 7453
 Welke, Wayne I (IT59) 5906 w 34th, St Louis Park, Wa 8737
 Wellen, Kenneth J (G56) 514 8th av se, At 9537 (Roseau)
 Wellendorf, Corrine I (Ag56) (1587) Comstock Hall, Ma 8158 (Ellsworth)
 Wellman, Frank G (G56) 5816 Ashcroft av s, Wa 9083
 Wellner, Charles R (D56) 304 se Harvard (Windom)
 Wells, David L (L56) P-60 University Village, Ge 6533 (Robbinsdale)
 Wells, Elizabeth R (A56) 316 10th av se (Austin)
 Wells, Evelyn P (Ed55) 2619 Longfellow av, Pa 2-9765
 Wells, Ralph F (Md57) 631 se Oak, Gl 7925
 Wells, Ronald O (IT59) 981 w Montana, St P, Hu 9-0506
 Wellumson, Howard E (IT58) Q-140 University Village, Gl 1643
 Welsh, Thomas E (B56) 1191 Rice, St P, Hu 9-1179
 Welsh, Dennis P (G56) 5705 Elliot, Co 6681
 Welsh, James A (A55) 1629 se 6th, Gl 2526 (Willmar)
 Welsh, Raymond J (B56) 1466 Iglehart av, St P, Mi 1313
 Welsh, William E Jr (IT56) 1317 se 6th, Gl 2708 (Buffalo)
 Welsh, William F (A58) 1362 Lincoln, St P, Em 9400
 Welter, Charles J (D55) 1584 Timberlake rd, Hu 8-4046
 Weitner, William F (IT58) 1107 se 7th, Gl 1131 (Winona)
 Welty, John M (A57) 1717 University av se, Gl 5997 (West Concord)
 Weltzin, Kenneth E (IT59) 1206 se 5th, Gl 5941 (Morris)
 Wempe, Robert M (VMd56) (624) 2141-C Folwell, St P, Mi 6381
 Wempner, Jon D (A57) Pioneer Hall, Ma 8158 (Plainview)
 Wenberg, Lowell A (D55)
 Wencil, Eileen M (N56) Powell Hall, Ma 8158 (Owatonna)
 Wencil, Irene T (Ed55) 1000 se 5th, Ge 4374 (Owatonna)
 Wendell, Beverly J (A58) 4854 Park av, Re 8495
 Wender, Marshal A (G55) 4053 Lyndale av s, Lo 9565
 Wendland, Alson D (IT57) 5739 Dupont av s, Re 9238
 Wendland, Arvid L (Ag58) (1418) Dining Hall Dorm, St P, Ne 5924 (Winthrop)
 Wendland, Thomas R (A57) Pioneer Hall, Ma 8158 (Minneapolis)
 Wendt, Frank L (IT57) 1749 Wordsworth, St P, Em 8196
 Wendt, William C (A57) 1321 se 7th, Gl 3470
 Wenger, Arnold E (A5) 2209 Girard av n, Ch 5644
 Wenger, Robert E (A57) 3336 4th av s, Re 1563
 Wengler, Robert A (A58) Pioneer Hall, Ma 8158 (Albany)
 Wenlund, Dale E (A58) 630 Adams (Cokato)
 Wenner, Donald M (IT59)
 Wenner, Waldemar H (Md58) 1024 e River rd (St Cloud)
 Wennerlind, James W (G56) 4359 Thomas av n, Hy 6086
 Wentz, Curtis H (IT56) 3744 43rd av s, Dr 8496
 Wentz, Edris C (A55) Rt 1, Box 464, Hopkins, Ho 7069
 Wenzel, Eldon W Jr (G55) 5020 13th av s, Co 1917
 Werdan, Robert J (Gr) 222 Exeter pl, St P, Ne 1291
 Werdin, Ronald E (VMd57) (625) 2060 Carter av, St P, Ne 4790
 Wermerskirchen, Paul W (A57) 1615 se 7th (Shakopee)
 Werner, Diane M (A57) 2910 Upton av n, Hy 3287
 Werner, George (Gr) 1003 Vincent av n, Hy 6045
 Werner, Gerald M (IT59) 1035 Highland av, South St P, La 4587

- Werner, Janet H (Ed55) 1416 Oakwood dr, Anoka
 Werner, Kenneth A (Ag56) (1015) 2060 Carter, St P, Ne 0591 (Stewart)
 Werner, Norman J (B56) 528 se Ontario, Gl 3643 (Long Prairie)
 Werner, Robert F (IT58) 612 9th av se, Gl 1187
 Werner, Ronald J (L58) 521 se 4th, Li 0003 (Lamberton)
 Werner, Theodore M (G56) 1416 Oakwood dr, Anoka
 Wernitz, Carl W (Gr) 723 10th av se, Gl 2879 (Washington, D C)
 Wert, Warren D (G55) 190A Russell av n, Al 4128
 Werts, Charles E Jr (Gr) Centennial Hall, Ma 8158 (New York, N Y)
 Wertz, Nancy D (G55) Comstock Hall, Ma 8158 (Kankakee, Ill)
 Wescott, Richard B (VMd58) (1784) 1356 Maynard dr, St P (Oak Park, Ill)
 Wescott, Robert A (VMd57) (626) 2125-F University Grove e, St P, Pr 7617
 Wesley, Francis L (A57) 525 10th av se, Gl 7911 (Waterville)
 Wesley, J Willis (VMd57) (1840) 525 10th av se, Gl 7911 (Waterville)
 Wesner, Elaine F (A58) 5217 Lochloy dr, Edina, Mo 9-7629
 Wessels, Helen I (A58) Sanford Hall, Ma 8158 (Blue Earth)
 Wessman, Virgene D (EdS) 3251 Yosemite av
 Wessner, Ralph H (BS) 4133 Park av, Re 3033
 West, Carleton J Jr (L57) 2119-A Hoyt av w, St P, Ne 3173
 West, David E (A58) 1934 Goodrich av, St P, De 3074
 West, Douglas R (Ag55) (1232) 285 University Village, Br 0738
 West, Glenn R (G56) 3800 e 55th, Pa 2-4892
 West, Harvey W Jr (A57) 1530 Sheldon, St P, Mi 4994
 West, John E (IT58) Centennial Hall, Ma 8158 (Buckner, Mo)
 West, Keith E (IT57) 2006 Selby av, St P, Pr 4952
 West, Ronald A (A55) 5215 Drew av s, Wa 1172
 West, Stanley G (A55) 1527 e 39th, Dr 6709 (St Paul)
 West, Vernice J (EdS) 3853 37th av s, Du 9220
 West, William A (Gr) 3434 11th av s, Pa 2-6189
 Westberg, Henning V (Ed56) 279 University Village, Gl 5691
 Westberg, Marilyn J (PH57) 312 se Harvard, Gl 3681 (Cambridge)
 Westby, Loren W Jr (Ag58 (1058) 41 w Isabel, St P, Ca 4-3563
 Westby, Robert A (IT58) 4311 Grimes av s, Wh 2087
 Westenberg, Richard D (Gr) 5136 Upton av s, Wa 6227
 Westendorff, Helen A (Ag57) (1065) Brewster Hall, St P, Ne 5304 (Zumbro Falls)
 Wester, Paul M (IT57) 4256 27th av s, Dr 7348
 Westerback, Arne R (D57) Centennial Hall, Ma 8158 (St Paul)
 Westerberg, Eileen J (Ed56) 1926 3rd av s, Ge 9466
 Westerdahl, William G (A58) 3029 Toledo, Wa 2622
 Westerheim, Irene E (A58) 2501 Emerson av s, Ke 7223
 Westerhof, Ann (PH56) Powell Hall, Ma 8158 (Chandler)
 Westlund, Darla E (Ed58) 3241 Colfax av s, Lo 3962
 Westlund, Kaye W (IT56) 3014 35th av s, Dr 5648
 Westerman, John H (B56) 408 w Minnehaha pkwy, Co 3668
 Westerman, Karl A (Ag56) (963) 1494 Grantham, St P, Mi 9355 (Montgomery)
 Westermann, Donald E (Ag58) (1722) Dining Hall Dorm, St P, Ne 5924 (Franklin)
 Westmeier, Franz X (Gr) 2360 Parkwoods rd, Wh 4281
 Westhausen, Gary H (A56) 886 Parkview, St P, Hu 9-3877
 Westlake, Robert L (VMd56) (627)
 Westling, C June (A58) 332 Manitoba av, Wayzata
 Westling, Darrell E (G56) 1715 Como av se, Gl 3245
 Westlund, Anne B (A58) Sanford Hall, Ma 8158 (Center City)
 Westlund, Elaine D (PH56) (Atwater)
 Westlund, Jean C (Ed56) 311 11th av se, At 0207 (Center City)
 Westlund, Robert A (A58) 3857 3rd av s, Lo 9302
 Westlund, Ruth E (Gr) 4841 11th av s, Co 2038
 Westman, Shirley J (A58) Winchell Cottages, Ma 8158 (Browns Valley)
 Westmiller, Paul B (A58) 6937 Logan av s, Ro 9-7002
 Weston, Leonard C (A57) 411 se Walnut, Gl 3440 (Mountain Lake)
 Weston, Norman A (A58) 2741 3rd av s, Co 3880
 Weston, Warren (Gr) P-52 University Village
 Westphal, James R (IT58) Rt 2, Anoka
 Wetherhall, Richard E (A58) 3 w 25th, Pl 1196
 Wetherbee, Janet V (Ed55) 209 e 19th, Fi 1267 (Duluth)
 Wetherbee, John A (A55) 209 e 19th, Fi 1267 (Marshall)
 Wethington, Joseph F (Gr) 1921 Stevens av s, Li 2108 (Huntington, W Va)
 Wettergreen, James W (Ag58) (1374)
 Wettersten, David A (G56) 1755 Englewood av, St P, Mi 9208
 Wetterstrom, Daniel (G56) 1605 n Dunlap, St P, Hu 9-1450
 Wetzel, Joseph M (Gr) 212 se Walnut, Gl 1011 (Elysian)
 Wexler, Harold M (Gr) 2728 1st av s, Pl 7506
 Wexler, Jay I (PT55) 701 Washington av se, Gl 5404 (Chicago, Ill)
 Weyer, Heinrich (Gr) 722 se Fulton, Gl 1931 (Germany)
 Weyh, Douglas C (A55) 632 Lafond, St P, Ca 5-3092
 Weyhrauch, William R (Gr) 4315 Minnehaha av, Pa 2-1453 (Wadena)
 Wheat, Leonard F (Gr) Centennial Hall, Ma 8158 (Duluth)
 Wheatcraft, Donald L (IT59) Pioneer Hall, Ma 8158 (Aitkin)
 Wheatley, Gerald W (Gr) 701 Washington av se, Gl 5404 (Canada)
 Wheaton, Jean L (Ed56) 1801 Montreal, St P, Em 9848
 Wheaton, Ralph R (Gr) 2835 Nicollet av, Pl 6896
 Wheeler, Bryce C (L58) 185 University Village
 Wheeler, Donna M (Ag57) (940) Comstock Hall, Ma 8158 (Breckenridge)
 Wheeler, E Gene (VMd57) (628) 1380 Midway pkwy, St P, Mi 4749 (Raymond, S D)
 Wheeler, Edward C (IT59) 1608 Dakota av, Or 5-9463
 Wheeler, Jack H (A58) 4700 Central av ne
 Wheeler, Richard D (G56) 3632 27th av s, Du 3536

Wheeler, Robert W (IT58) 2715 Ewing av s, Wa 2672
 Wheeler, Roger G (B56) 6816 Portland av s, Ro 9-3917
 Whelan, James A (Gr) 3944 39th av s, Pa 2-8544 (Owatonna)
 Whelan, Michael R (G56) 314 10th av se, Fi 3730 (Puposky)
 Whinnery, Dale E (A56) 1214 42nd av n, Hy 2732
 Whittaker, Maurice L (IT57) 918 Goodrich av, St P, Ca 5-8819
 White, Arlen S (IT57) 993 St Paul av, St P, De 8352
 White, Barrie W (IT58) 934 Conway, St P, Va 5839
 White, Dale E (IT57) 1625 se 7th
 White, Douglas W (Gr) Q-115 University Village, Ma 0097 (LaMolle)
 White, Elizabeth J (Gr) 3800 Aldrich av s, Pl 4691
 White, Fred L (G55) Rt 2, Box 112, Wayzata
 White, Gary D (IT59) 215 n 4th, F1 3886 (Crystal Bay)
 White, Glenn W (IT59) 1720 se 4th, G1 2257 (Rochester)
 White, Harry L (A55) 1105 Colette pl, St P, De 6761
 White, Howard H (Gr) 2411 Blaisdell av, At 4777
 White, Ione C (Ag57) (1083) 2323 Commonwealth av, St P, Mi 9840 (Norristown)
 White, James C (Gr) 1625 se 7th, G1 2600 (Waco, Tex)
 White, James F (AMS56) 2730 Hennepin av (Lakeville)
 White, James G (Md55) 5029 Washburn av s, Wa 7555
 White, John B (AMS56) 101 3rd av s, South St P, La 0961
 White, John E (Gr) 1728 3rd av s, At 1688 (Covington, Ky)
 White, Lucille R (Ed56) 2227 ne Arthur, Gr 3237
 White, Meredith L (A58) 2227 ne Arthur, Gr 3237
 White, Opal H (PH55) 716 nw 3rd, Rochester (Grand Junction, Colo)
 White, Patrick A (AS) 113 se Warwick, Br 6054
 White, Raymond M (Ag58) (1029) 2209 Blake av, St P, Pr 1247 (Angora)
 White, Richard G (Ag58) (1255) 1728 LaFond av, St P, Mi 8350
 White, Richard L (A57) 2155-D Hoyt av w, St P, Pr 7643 (Big Falls)
 White, Robert A (A58) Battle Creek Park, Pt Douglas rd, St P, To 7844
 White, Robert M (Gr) 137 University Village, G1 9936
 White, Roberta T (N58) 1602 Berkeley av, St P, Em 4084
 White, Ruth (Ed55) 330 5th av se, Ge 4280 (Waukesha, Wis)
 White, Thomas G (Gr) 2599 Lexington av n, St P (Sulphur, Okla)
 Whitefield, Marvyn S (P57) 6925 Meadowbrook blvd, Ho 2438
 Whitehead, Charles W (IT55) Pioneer Hall, Ma 8158 (Willow River)
 Whitehill, Margaret E (A57) Comstock Hall, Ma 8158 (Knox, Pa)
 Whitesell, Albert P (G56) 1623 University av se, G1 2883 (Richfield)
 Whitesell, Carol S (A56) 5117 Garfield av s, Pl 1262
 Whitesell, Lloyd A (A56) 308 18th av se, G1 7703
 Whitfield, B Halene (Ed55) 1312 se 7th, G1 2642 (Hastings)
 Whitfield, Faith Y (Ed56) Comstock Hall, Ma 8158 (Hastings)
 Whitfield, Harold G (A58) 1308 se 7th, G1 7869 (Hastings)
 Whitfield, William T (IT59) 4231 33rd av s, Pa 2-8961
 Whitford, Elaine J (N58) Sanford Hall, Ma 8158 (Minneapolis)
 Whiting, Charles C (A56) 4744 17th av s, Dr 1683
 Whiting, F Douglas (Md58) 2036 Seabury av s, Br 6598
 Whitmore, Karen L (A57) 5015 Fremont av s, Lo 6729
 Whitney, Mary J (A58) 4246 Grimes av s, Wh 1421
 Whitney, Phyllis M (A57) 7209 Thomas av s, Ro 9-4090
 Whitney, Roger T (G55) 4246 Grimes av s, Wh 1421
 Whitson, Gilbert S (IT58) 2442 Rice, St P, Hu 8-4569
 Whittlemore, Herbert D (A57) 1708 se 4th, G1 3480 (Glenwood)
 Whittlemore, Joan H (Ed57) 5425 Columbus av s, Re 4539
 Whittlemore, Judith M (Ed56) 5709 2nd av s, Co 8925
 Whittier, James S (IT58) 706 se Essex (Farmington)
 Whitworth, Shirley J (A56) 4613 Wooddale av, Wh 8271
 Whyte, C Jane (Ed55) Comstock Hall, Ma 8158 (Rapid City, S D)
 Wiblishauser, Frank J (G55) 1722 Lincoln av, St P, Em 1863
 Wick, James A (IT59) 925 se Essex, G1 5602 (Le Sueur)
 Wickberg, Barbara C (Gr) 509 se 6th, G1 7528 (Oklahoma City, Okla)
 Wickensheimer, Virginia (Ed56) 1291 e Maynard dr, St P (Chillicothe, Ohio)
 Wicker, Marian E (A57) 411 James av n, Li 0837
 Wicker, Robert G (L57) 980 Cherokee av, St P, Ca 2-2912
 Wickey, Robert O (Gr) 1308 se 7th (St Louis, Mo)
 Wickland, Karen V (A58) Sanford Hall, Ma 8158 (Montevideo)
 Wicklund, Edward W (A55) 3800 Longfellow av, Du 2584
 Wicklund, Lila M (A58) Sanford Hall, Ma 8158 (Hopkins)
 Wicklund, Ruth G (Ed56) 4528 Zenith av n, Robbinsdale, Al 4693
 Wickman, Donald M (A57) 3146 w Calhoun blvd, Wa 6970
 Wicks, Jorris J (A57) 1608 se 4th, G1 7672 (Albert Lea)
 Wickstrom, Carroll W (G55) Lo 2394
 Widell, Gary G (A57) 3522 Russell av n, Hy 1296
 Widener, Roger G (A58) Pioneer Hall, Ma 8158 (Pipestone)
 Widenhoefer, Ronald H (A57) 4333 27th av s, Du 7944
 Widness, Marvin J (IT57) 1637 Highland pkwy, St P, Em 6050
 Wiebe, Claus T (IT59) 3344 48th av s, Dr 2814
 Wiebe, Harry H (G56) 4053 Portland av s, Pl 0507
 Wieber, Theodore J (IT59) 1107 se 4th, G1 9968 (St Cloud)
 Wiebusch, Kathryn L (Ag57) (1420) 1511 Raymond av, St P, Ne 3970 (Red Wing)
 Wiebusch, Ralph D (IT59) Centennial Hall, Ma 8158 (Lake City)
 Wiele, R William (IT55) 3844 3rd av s, Re 6650
 Wiencke, Joan B (A56) 3724 28th av s, Dr 7416
 Wiener, Miriam (Ed58) 315 Brimhall, St P, De 2909
 Wiener, Miriam G (A57) 774 Ashland av, St P, Ca 6-7510
 Wiener, Raymond O (IT55) 2450 Pleasant, Ke 9495 (Cloquet)

- Wiens, Agnes (PH56)
 Wiens, James A (A57) 1480 n Snelling av, St P, Ne 8855 (Backus)
 Wier, George T (Md58) 1876 Sargent av, St P, Em 6112
 Wier, John R (A58) 1876 Sargent av, St P, Em 6112
 Wiese, Donald E (L57) 608 16th av se, Gl 2815
 Wiese, Doris I (PH55) 204 12th av se, Ma 8158 (Worthington)
 Wiese, Kenneth L (P56) 5006 Baker rd, Hopkins, Ho 5023
 Wieseke, Neva M (A58) Sanford Hall, Ma 8158 (Marshall)
 Wiesner, Edward C (L55) 1360 Lafond, St P, Mi 6817
 Wige, Marilyn J (Ed55) 1434 w County rd E, St P, Pr 7125
 Wige, Robert N (A57) 1434 w County rd E, St P, Pr 7125
 Wiggins, Barbara A (Ed57) 5115 Bryant av s, Re 8037
 Wiggins, John R (IT59) Pioneer Hall, Ma 8158 (Berwyn, Ill)
 Wigren, Janice C (PT56) 17 Parkview ter, Br 3333
 Wikstrom, John G (IT58) 1076 13th av se, Gl 1987
 Wikstrom, M Theodore (IT59) 1513 se 7th, Gl 3993
 Wilbur, Rae E (Gr) 3716 40th av s, Pa 2-0607
 Wilcken, Clarence A (IT56) 2012 St Clair av, St P, Em 4530
 Wilcken, Robert S (Ed58) 2012 St Clair av, St P, Em 4530
 Wilcox, Allan D (Ed55) 714 se 8th, Gl 1915 (Elysian)
 Wilcox, Edward A (Gr) 1520 se 4th, Gl 9990 (Bloomington, Ill)
 Wilcox, Margaret J (Gr) Sanford Hall, Ma 8158 (Hudson, Wis)
 Wilcox, Robert G (Ed56) Stillwater
 Wilcox, William A (Gr) 3231 Minnehaha av, Pa 1-2027 (Stanley, Wis)
 Wilcoxson, Roy D (Gr) 2024 Commonwealth av, St P (Logan, Utah)
 Wilczyk, Jerome B (G56) 1941 Hamline av n, St P, Mi 7910
 Wild, Mark (D56) Centennial Hall, Ma 8158 (St Paul)
 Wilder, Martha D (OT56) 4425 w 52nd, Wa 4545
 Wilder, Walter L (Gr)
 Wildner, Stephen P (IT58) 5304 James av s, Wh 0421
 Wilen, Lauri A (B56) 964 Charles, St P, Ca 8-5666 (Lawler)
 Wilensky, Rosalyn (Ed58) 1614 Vincent av n, Ch 9723
 Wilensky, Seymour H (G56) 4130 w 25th, Wh 6809
 Wiles, Geraldine G (A58) 1642 w Grotto, St P, Hu 8-4032
 Wiley, Henry J (G56) 3328 Portland av s, Co 7413
 Wilhelm, Clarke L (A57) 3417 Druid Lane, Wayzata
 Wiljamaa, Axel A (Gr) 241 Arthur av se, Br 5072
 Wilk, Roger E (Gr) 3220 Park av, Re 8869 (Clearwater, Kan)
 Wilken, Janice J (Ag58) (1493) Brewster Hall, St P, Ne 5305 (Graettinger, Iowa)
 Wilken, Robert W (Md57) 329 se Union, Gl 1369 (Fairmont)
 Wilkens, Lorraine M (Ag58) (1471) Sanford Hall, Ma 8158 (Minneapolis)
 Wilker, John C (IT58) Pioneer Hall, Ma 8158 (Owatonna)
 Wilkerson, Zoe L (Gr) 1446 Summit, St P, De 4771
 Wilkes, Karen L (A55) 1814 Hillcrest, St P, De 5043
 Wilkinson, Janet A (Ed55) 1912 Girard av s, Ke 8672
 Wilkinson, Michael C (IT58) 1625 University av se, Gl 2313 (Grand Marais)
 Wilkinson, Robert C (A57) 1912 Girard av s, Ke 8672
 Wilkinson, Sandra M (Ed58) 3358 Xerxes av n, Hy 5578
 Wilkowske, Conrad J (A57) Centennial Hall, Ma 8158 (Owatonna)
 Wilkowske, Roger M (Ag57) (966) 2060 Carter av, St P, Ne 4790 (Morristown)
 Will, Eugene G (G55) 4728 Vincent av s, Wa 2-6955
 Will, Glen M (A58) University Village (Albert Lea)
 Will, Irene M (PH55) 833 e River rd, Gl 2078 (Lake City)
 Willand, Hazel (AS) 3305 Elliot av s, Pl 3245 (Ferndale, Wash)
 Willard, Elizabeth R (AS) 1173 Edmund, St P, Ca 5-9064
 Wille, Lawrence J (Ag57) (1748) 15 w 45th, Co 5166
 Willenbring, Elmer R (IT58) 1444 5th av s, South St P, La 7007
 Willey, Lawrence A (A57) 2429 14th av s, Du 0494
 Willey, Rita J (Ed57) 233 Broadway av, Wayzata
 Willford, Carol A (Ed58) 4100 Longfellow, Dr 8066
 Williams, David A (B55) 5946 Park av s, Gl 2055
 Williams, Donald H (A58) 3231 ne Benjamin, St 8-2537
 Williams, Dorothy J (N55) 702 se 4th, At 5882
 Williams, Earl O (A56) 513 se 4th, Ge 9088
 Williams, Francis R (Md55) 500 se Delaware, Gl 9160
 Williams, Gene D (Ag55) (1343) 1473 Grantham, St P, Ne 4209 (Hutchinson)
 Williams, Gerald G (B55) 1209 Van Buren av, St P, El 4311
 Williams, Glen M (A58) 9812 Morgan av s, So 1-5050 (Williams)
 Williams, Guy F (A58) Pioneer Hall, Ma 8158 (International Falls)
 Williams, Hugh C (Vmd55) (629) 1596 Vincent, St P, Mi 9045 (New Richland)
 Williams, Jack C (IT55) 155 University Village, Gl 9912
 Williams, Jacqueline J (Ed55) 909 w Franklin av, Br 8144
 Williams, James M (Gr) 3928 Chownen av s, Wa 3948
 Williams, Janice F (A58) Sanford Hall, Ma 8158 (Magnolia)
 Williams, John P (Md56) 1021 e River rd, Gl 1744
 Williams, Julie A (Ag55) (1542) 1026 se 5th, Br 4197 (Mankato)
 Williams, Kathleen M (A58) 1329 Fairmount, St P, Em 6259
 Williams, Marian V (Ed56) 655 St Anthony n, St P, Ca 6-6267
 Williams, Marlene M (A57) 199 Ferndale av, St P, Vi 4-4885
 Williams, Marlene M (Ed56) 1409 Boyce rd, Hopkins, Ho 4632
 Williams, Ray E (EdS) 1274 Fairmount av, St P, De 1503
 Williams, Regina L (A57) 655 St Anthony, St P, Ca 6-6267
 Williams, Richard A (A57) 324 13th av se, Gl 3465 (Owatonna)
 Williams, Richard M (G56) 5808 France av s, Wh 0975
 Williams, Ted C (IT58) MB-238 University Village, Gl 5014 (Milton, Fla)
 Williams, Winfield T (Gr) 4128 26th av s, Pa 2-2415

Williamson, Elizabeth J (Ed55) 601 se 7th, Gl 7366 (Lake Andes, S D)
 Williamson, John L (VMd56) (630) 514 14th av se, Gl 9811 (St Bonifacius)
 Williamson, Robert R (A57)
 Williamson, Salena M (Ag58) (1709) Sanford Hall, Ma 8158 (Minneapolis)
 Willis, Franklin E (Ag55) (1713) 308 18th av se, Gl 7703 (Stewartville)
 Willis, John J (A55) 1223 se 4th, Gl 9196 (Brainerd)
 Willis, Jone C (N58) 209 Winchell Cottages, Ma 8158
 Willis, Louise A (A57) 729 10th av se, Gl 3891 (Red Wing)
 Willis, Mary B (Gr) 719 6th av se, Gl 2862
 Willman, Milton R (IT59) 366 Front, St P, Hu 9-6105
 Willmus, Thomas M (Ag57) (959) 1995 n Hamline, St P, Ne 9800
 Willow, Robert E (B56) 2730 ne McKinley, Gr 6156
 Willson, Marianne (A58) Sanford Hall, Ma 8158 (Edina)
 Willson, Nancy B (Ag55) (1819) Brewster Hall, St P, Mi 9597 (Edina)
 Willson, Richard A (IT59) 5440 Normandale rd, Wa 5282
 Wilmar, Ronald M (IT55) 988 White Bear av, St P, Vi 4-2583
 Wilsey, Barbara E (Gr) 2111 Knapp, St P, Mi 5777 (Peoria, Ill)
 Wilsnack, Roger E (VMd58) (806) 2190 Carter, St P, Mi 0761 (Sheboygan, Wis)
 Wilson, Anne L (A57) 3932 Vincent av s, Wa 1398
 Wilson, Clifton E (Gr) 1001 26th av ne, Gr 1615
 Wilson, David S (Gr) 3932 Vincent av s, Wa 1398
 Wilson, Dennis T (A56) 4104 Washburn av n, Hy 5492
 Wilson, Douglas D (IT56) Centennial Hall, Ma 8158 (Doran)
 Wilson, Dwight E (IT55) 2417 Emerson av s
 Wilson, Elizabeth J (Gr) 4915 Zenith av s, Wh 7396
 Wilson, Frank W (IT58) 1362 Osceola av, St P, Em 8774
 Wilson, Gay A (G55) 1124 University av se, Ma 8158 (Cannon Falls)
 Wilson, H Yvonne (A57) Comstock Hall, Ma 8158 (Plentywood, Mont)
 Wilson, James H (G56) 403 Arundel, St P, Ca 6-5386
 Wilson, Janice M (N58) 306 Xerxes av n, Fi 6611
 Wilson, John A Jr (A56) 987 Fairview av s, St P, Em 9958
 Wilson, John F (Ed56) 813 University av se, Li 5264
 Wilson, Kenneth A (Ag55) (713) 1388 Raymond av, St P, Mi 3611 (Marshall)
 Wilson, Kenneth E (Gr) 116 University Village, Gl 7014
 Wilson, Lawrence A (IT59) 6301 Mildred av, Mo 9-7734
 Wilson, Lewis A (IT59) 1810 Mt View av,
 Wilson, Richard D (IT58) Centennial Hall, Ma 8158 (Duluth)
 Wilson, Richard E (G55) 3836 1st av s, Co 0593
 Wilson, Richard J (G56) 2068 Iglehart av, St P, Ne 5747
 Wilson, Richard L (Ed57) 405 Central av n, Wayzata
 Wilson, Robert E (B56) 1815 University av se, Gl 5986 (Bemidji)
 Wilson, Robert E (B56) 763 Aurora, St P, Ca 5-8177
 Wilson, Robert K (Md55) Q-142 University Village, Gl 9186 (Plentywood, Mont)
 Wilson, Robert L (A55) 5129 38th av s, Dr 7411
 Wilson, Terence J (A58) 65 s 11th, Ma 1481
 Wilson, Theodore J (A58) 3956 Lyndale av n, Hy 6265
 Wilson, Walter E (UC55) 1829 University av se, Gl 7455
 Wilson, William G (Ag58) (1458) Rt 4, Box 457, Excelsior
 Wimmer, Janett R (Ed58) 5533 11th av s, Co 7926
 Winandy, Robert D (A58) 312 Penn pl, North St P, Vi 7-2008
 Winans, Ardy R (N56) Powell Hall, Ma 8158 (Highmore, S D)
 Winbiger, Richard E (Ag57) (1698) 1589 Hillcrest, St P, Em 9616
 Wind, Cathaleen A (Ag57) (1731) 5201 Beard av s, Wh 0958 (Brainerd)
 Windels, Harvey F (Ag55) (775) 1469 Cleveland av n, St P, Pr 1929 (Sebekka)
 Windisch, Herman J (P56) 1225 e 4th, St P, To 1039
 Wines, Barbara L (A58) 2300 Noble av n, Ju 5013
 Winfrey, James L (A57) 1171 Ingerson rd, St P, Iv 4-1103
 Wingert, Francis C (Gr) B-514 University Village, Fi 1754
 Winick, Anita R (Ed57) 1121 University av se, Gl 7935 (Des Moines, Iowa)
 Winjum, John G (Ag58) (956) 2060 Carter av, St P, Ne 0591 (Albert Lea)
 Winkel, Ina L (G56) 1674 Juliet av, St P, Em 7720
 Winker, Frederick E (IT57) 1227 se 4th, Gl 7969 (Randall)
 Winkie, Joy D (A57) Rt 1, Box 814, Excelsior
 Winkle, Abbie A (Ed56)
 Winkler, Keith G (D55) Pendergast Hall, St P, Ne 5216 (Salt Lake City, Utah)
 Winn, John T (A57) 200 e Minnehaha pkwy, Lo 5201
 Winquist, Luther A (IT57) 5129 30th av s, Du 5709
 Winslow, Richard W (Gr) 4549 1st av s, Pl 6743
 Winson, Richard C (Ag58) (1056) Dining Hall Dorm, St P, Ne 5924 (Clarkfield)
 Winston, Bickerton L (A58) MB-322 University Village, Gl 9197
 Winston, Harvey D (A58) 1901 University av se, Re 5975
 Winter, Jean C (Ed56) 2369 Long av, St P, Mi 4370
 Winter, Joan W (MdT56)
 Winter, Melvern M (IT59) 314 10th av se, Fi 3730 (Ranier)
 Winter, Ralph P (AS) 5712 38th av s, Pa 2-7507
 Winter, Ruth M (A57) Sanford Hall, Ma 8158 (Janesville)
 Winter, Thomas C (IT59) 1025 Winslow av, St P, Ca 2-6261
 Winters, Lynn H (A57) 5219 Clinton av s, Lo 2762
 Wintz, Donald W (A57) 1308 Highland pkwy, St P, Em 2723
 Wirkkunen, Harold (A57) 708 se 7th (St Paul)
 Wirt, Mary A (Ag55) (838) 1511 Raymond, St P, Ne 3970 (Lewiston)
 Wirt, Rebecca A (Ag57) (833) Brewster Hall, St P, Ne 5304 (Lewiston)
 Wirth, Raymond C (Gr) 463 Desnoyer av, St P, Ne 1454
 Wirtz, Lorraine V (G55)
 Wise, Margaret P (G56) 867 Fairmount av, St P, Ca 6-0180
 Wise, Mary E (Ed58)

- Wiseman, John G (A57) 978 Tuscarora av, St P, Ca 5-7420
 Wishy, George B (A58) 624 Central av, Osseo
 Wishy, James A (A57) Osseo
 Wisneski, Kenneth T (A57)
 Wisniewski, Catherine A (Ed56) Comstock Hall, Ma 8158 (Foley)
 Wissler, Eugene H (Gr) 2525 s 6th, At 5662
 Wistedt, Irene E (PT55) 3045 Edgewood av, St Louis Park, Wa 3260
 Witherow, Martha J (Ed55) 4709 14th av s, Re 4727
 Withers, Marilyn J (Ed58) 416 11th av se, Gl 2282 (Osakis)
 Withrow, Muriel J (Ed56) 5116 39th av s, Du 8271
 Witslepe, William K (Gr) MB-281 University Village (Evanston, Ill)
 Witt, Dwight R (L57) 1524 se 8th, Gl 3421 (Rochester)
 Witt, Mary Jane (G56) 1833 Stanford, St P, Em 7510
 Witt, Rheeta I (G55) Comstock Hall, Ma 8158 (New Ulm)
 Witt, William P (A58) 5032 Upton av s, Wa 6910
 Witte, Donald H (IT59) 1721 University av se, Gl 1078 (Fairmont)
 Witter, Richard E (IT55) 690 Western av n, St P
 Witter, Robert L (Md55) 2805 se Delaware, Li 7106
 Wittgraf, Janet R (A56) 1393 Keston, St P, Ne 6758
 Wittnebel, Bruce W (G56) 2203 Blake av, St P, Pr 6593 (Nassau)
 Wittnebel, Ronald G (A55) Centennial Hall, Ma 8158 (Glenwood)
 Witts, Marjorie E (G56) 5113 Indianola av, Wh 0615
 Witzel, Donald A (VMd57) (631)
 Wivell, Russell A (D56) 814 se Essex, Gl 1324 (Taconite)
 Wnuck, Evelyn E (A55) 318 se Harvard, Gl 7076
 Woelfel, Chris G (Ag57) (1730) Dining Hall Dorm, Ne 1246 (Madison, Wis)
 Woessner, Gregory C (IT56) 265 s Warwick, St P, Em 9278
 Woestehoff, Ellsworth S (Gr) 252 University Village, Gl 3869
 Wogensen, Lawrence E (Ag57) (1666) Centennial Hall, Ma 8158 (Litchfield)
 Wogstad, Gladys V (Ed56) 310 7th av, Granite Falls
 Wohlers, Audrey G (N53) 1100 se 5th, Gl 2865 (Lake City)
 Wohlford, James R (IT56) 220 Turners rd, Or 5-9304
 Wohlin, Wilford A (Ag57) (817) 1533 Grantham, St P, Mi 7148
 Wojack, George E (IT58) 1808 Stevens av s, At 4045
 Wojack, Kenneth C (IT57) 2755 ne Randolph, St 1-4290
 Wojack, Louis A (Ed57) 2755 ne Randolph, St 1-4290
 Wojciak, Walter P (IT59) 4255 Sheridan av n, Ju 5756
 Wojtas, Mary A (Ed56) 3201 Colorado av, Wh 3981
 Wokasch, Duane E (G56) 1400 Portland
 Wolander, Dorothy R (Ed57) 5257 35th av s, Dr 1252
 Wolcott, Claude B (Ed56) 3717 Nicollet av s, Lo 8644 (Slidell, La)
 Wolcott, Everene R (PH56) Rt 1, Hastings
 Wolcott, Marilyn L (A57) 6920 Portland av s, Ro 9-3901
 Wolcott, Marilyn S (MdTS) 1126 se 5th (Center City)
 Wold, Ihleen M (A57) 19 St Albans rd, Ho 9452
 Wold, Janet M (MdT55) 519 10th av se, Gl 1869 (Chetek, Wis)
 Wold, Joan M (A55) Comstock Hall, Ma 8158 (Northfield)
 Wold, Leola C (EdS) 3909 Aldrich av s, Pl 4783
 Wold, Patricia R (A57) 1110 se 5th, Gl 2175 (Crookston)
 Wold, Shirley A (Ag57) (1270) 3200 e 53rd, Pa 9-6637
 Wold, Stanley G (Gr) 4405 Valley View rd, Wa 1721
 Wold, Terrence E (A57) 1800 Medicine Lake blvd, Or 5-9855
 Wolden, Bob (A58) 2616 n 3rd, Ch 9697
 Wolden, William H (A57) 3516 15th av s, Du 5580
 Wolf, Alby H (IT57) 711 se Essex, Gl 1467 (Jordan)
 Wolf, Eleanora H (PHS) 3102 20th av s (New Salem, N D)
 Wolf, Galen J (G56) 1556 Como av, St P, Mi 0153
 Wolf, Hedy W (A58) 802 s 10th, Fi 6018
 Wolf, Hugo M (D57) 5221 Mayview rd, Hopkins, Ho 6639
 Wolf, Jerry L (A57) 2020 Edgcumbe rd, St P, Em 2793
 Wolf, John K F (A57) 1315 Raymond av, St P, Ne 5582
 Wolf, Nancy Jo (Ag58) (890) Sanford Hall, Ma 8158 (Staples)
 Wolf, Paul I (IT56) 718 Oliver av n, Hy 7459
 Wolf, Robert T (G56) 3218 Stinson blvd ne, St 3-5261
 Wolf, Ronald J (A57) 751 e 17th, Ge 0579
 Wolf, Walter J (Gr) 1937 Jefferson av, St P, De 2639
 Wolfarth, Richard H (IT55) Centennial Hall, Ma 8158 (Long Prairie)
 Wolfe, Elizabeth M (A58) Sanford Hall, Ma 8158 (Aberdeen, S D)
 Wolfe, Fancher E (Gr) 225 w 15th
 Wolfe, Lewis L (GS) 3020 e 25th, Pa 2-4445
 Wolfe, Sharon K (A57) 8825 w 34th, St Louis Park, Ho 1732
 Wolfe, Wilfred G (Gr) 2809 Hampshire av, Mo 9-7167
 Wolff, James H (Ag55) (1883) Dining Hall Dorm, St P, Pr 1929 (West Duluth)
 Wolff, Judith G (A56) 764 Fairmount, St P, Ca 5-2328
 Wolf, Robert E (IT59) 1610 ne 4th
 Wolfgang, Barbara J (G56) 4300 Brook av, Wa 1125
 Wolfson, Bette J (Ed58) 1121 University av se, Gl 7935 (Omaha, Neb)
 Wolfson, Blair (G56) 221 w Minnehaha pkwy, Co 3045
 Wolfson, Richard K (A57) 1670 Eleanor av, St P, Em 6964
 Wolking, Joseph A (A56) 942 15th av se, Gl 1749 (Donnelly)
 Wolking, Mildred T (AS) 365 University Village, Gl 5094
 Wolking, William D (Gr) 365 University Village, Gl 5094
 Woll, Lelan J (IT56) Centennial Hall, Ma 8158 (Rushford)
 Wollan, Constance J (Ed55) 1442 Larpenteur av w, St P, Mi 6883
 Wollan, Gary B (A55) 1442 Larpenteur av w, St P, Mi 6883
 Wollie, Nancy E (Ag58) (1075) Sanford Hall, Ma 8158 (Greeley, Colo)

Wollstein, Peter C (B56) 1236 James av n, Hy 8618
 Wolner, William B (IT59) 354 University Village
 Wolpert, Arlen (IT56) 5126 Knox av s, Wa 5431
 Wolske, Eugene H (IT58) 412 se Oak (Menomonie, Wis)
 Wolter, Charles E (A55) 815 w 28th, Re 6459
 Wolter, John A (A55) 2133 Berkeley av, St P, Em 7818
 Wolter, Louis F (A58) 1533 Arona, St P, Fr 6517
 Wolters, Carol M (A58) 2516 Murray av ne, St 8-9200
 Wolterstorff, Jerrold D (A55) 582 Ottawa av, St P, Ca 8-1201
 Wolverton, James D (IT58) 508 University Village, G1 9151
 Wonderly, Sandra D (A57) 1128 se 6th, Ma 9783 (Hopkins)
 Wondra, Donald G (Ed56) 1641 Middleton, St P, Ca 5-6375
 Wong, Chiu-Ying (IT58) 312 se Walnut, G1 1620
 Wong, Edward T (A56) 4141 Dupont av s, Lo 4645
 Wong, Herbert H S (D58) Pioneer Hall, Ma 8158
 Wong, Howard H (Md56) 215 se Walnut, G1 2917
 Wong, Ning (IT58) 191½ Western av n, St P, Ca 5-7953
 Wong, Robert (AS) 18 e 7th, St P, Ca 2-7003
 Woock, Roger R (A55) Pioneer Hall, Ma 8158 (Aitkin)
 Wood, Carol (A58) 2015 Fremont av s, Ke 1159
 Wood, Glenn C (A58) 1225 Dupont av n, Ch 8532
 Wood, Leon S (Gr)
 Wood, Lloyd A (IT57) 5736 20th av s, Dr 3180
 Wood, Marion M (Gr) 719 se Erie, G1 7752 (Coeur d'Alene, Idaho)
 Wood, Maynard E (B55) 406 13th av se, G1 5357 (Litchfield)
 Wood, Meta V (Ag57) (646) 2250 Acorn rd, St P, Pr 4176
 Wood, Robert L (G56) 1370 Fauquier, St P, Va 8178
 Woodburn, Rosemary J (PHS) 993 Fairmount av, St P, Ca 5-0009
 Woodcock, Wendell H (IT57) Centennial Hall, Ma 8158 (Widom)
 Woodfill, Wayne H (IT57) 343 15th av ne
 Woods, Robert C (G56) 3542 Grimes, Robbinsdale, Ju 2024
 Woodke, Donald D (Gr) Centennial Hall, Ma 8158 (Lakefield)
 Woodring, Joseph P (Gr)
 Woodruff, Dorothy H (Ed55) 1877 Grand av, St P, De 1635
 Woods, Donna J (A58) 2722 18th av s, Pa 2-1784
 Woods, James E (Gr)
 Woods, Kenneth R (Gr) 2219½ Pillsbury av s, At 2758 (Phoenix, Ariz)
 Woodward, Carol J (G55) 5821 Elliot av s, Co 2770
 Woodward, Constance L (Ed57) 5512 10th av s, Re 7411
 Woodward, David A (Gr) Centennial Hall, Ma 8158 (Dickinson, N D)
 Woodward, George A (IT55) 1318 se 7th, G1 2726 (Ladysmith, Wis)
 Woodward, Kathleen L (Ed56) 1026 se 5th, Br 4197
 Woolcott, Richard H (G56) Rt 2, Wayzata
 Wooldridge, George J (IT59) 5054 Vincent av s, Wa 6940
 Wooldridge, John M (G55) 1979 Summit av, St P, Mi 1977
 Woollever, Grant W (Ed55) 2066 St Anthony blvd ne, Gr 6342
 Woolfrey, Bertram F (Md55) Centennial Hall, Ma 8158 (Crosby, N D)
 Woolsey, David C (A57) 1068 Summit, South St P, La 5938
 Woolsey, Robert W (Ag58) (811) 3805 Columbus av s, Re 7416
 Workman, Betty L (AS) 6408 Newton av s, Ro 9-9162
 Workman, Lewis H (Gr) 6408 Newton av s, Ro 9-9162
 Worms, Frank W Jr (IT59) 1611 Hillsboro av s, St Louis Park, Or 5-5450 (Peoria, Ill)
 Wormwood, Edwin B (IT58) 4654 w Lake Harriet blvd, Wa 5872
 Worrall, Joan C (A56) Comstock Hall, Ma 8158 (Cloquet)
 Worrell, Brantley B (A57) 401 12th av n, South St P, La 1134
 Worthing, Richard E (A56) 2851 Joppa av, St Louis Park, Wh 0829
 Wortman, John A (Gr) 305 se Walnut, G1 2070 (Lakota, Iowa)
 Wostrel, Ruth E (A57) 6510 Logan av s, Ro 9-3594
 Woxman, William H (A57) 4725 11th av s, Re 4725
 Woychek, Gaylord J (A55) 525 10th av se, G1 7911 (Winona)
 Woytuk, Peter (IT55) 307 16th av se, G1 1732 (Chisago City)
 Woznak, Renee D (DH55) 428 14th av se, G1 3786 (Little Falls)
 Wozniak, M Gayle (A57) 5033 Windsor rd, Mo 9-8453
 Wrabek, Karen M (A58) 670 Oakview hwy, St 8-7700
 Wray, Leonard W (A58) 4403 Pillsbury av s, Co 6407
 Wredberg, Willard P (A57) 1316 se 5th, Ll 2316 (North Branch)
 Wright, Alice V (A57) Comstock Hall, Ma 8158 (Fergus Falls)
 Wright, Charles D (Gr) 1523 Brook av se, G1 1593
 Wright, Dean W (P57) 323 11th av se, Ge 6888 (Cokato)
 Wright, Donald F (IT57) 1770 Berkeley av, St P, Em 3041
 Wright, Edgar E Jr (AMS55) 1009 University av se, At 3082 (Moorhead)
 Wright, Edie J (A58) 1307 Washington av s, Ll 6058
 Wright, Eugene E (Ag57) (1643) 1435 Grantham, St P, Mi 5524
 Wright, Eugene S (Gr) 2066 Knapp, St P, Ne 6816
 Wright, George E (A58) 5437 Fremont av s, Re 4745
 Wright, James W (PHS) 515 se Delaware (South Africa)
 Wright, John E (Ag56) (987) 2022 Elliot av s (Cokato)
 Wright, John G (IT57) 2912 Chowne av s, Wh 0524
 Wright, Jule C (EdS) 3934 Upton av n, Ju 4396
 Wright, Kermit J (Gr) MB-269 University Village, G1 3076
 Wright, Lawrence Z (G55) 3004 James av s, Re 0663
 Wright, Margaret T (A55) 3845 ne Buchanan, Gr 3096
 Wright, Richard A (A55) 122 w 48th, Pl 0531
 Wright, Richard J (D58) 814 se Essex, G1 1324 (St Cloud)
 Wright, Robert L (IT59) 3144 16th av s, Pa 2-3265
 Wright, Robert M (Md56) 358 University Village, G1 1566

Wright, Theron E (Gr) 6684 Central av ne, Su 8-8552
 Wrighton, Ralph W (A55) Centennial Hall, Ma 8158 (Excelsior)
 Wrightsman, Lawrence S (Gr) Dept of Psychology, Ma 8158 (Houston, Tex)
 Wu, Ellen L (Gr) 515 se Delaware, Gl 3581 (China)
 Wujcik, Marie T (MdT56) Comstock Hall, Ma 8158 (Virginia)
 Wulf, Joanne C (Ed55) 1763 Juliet av, St P, Em 8921
 Wunderberg, Gotthart (Gr) 1088 12th av se, Gl 2369 (Germany)
 Wunder, Rolf M (Ag55) (1928) 4715 15th av s, Re 0055
 Wunderlich, Richard C (IT58) 545 Mt Curve blvd, St P, Em 7062
 Wuollet, Ellen L (A57) 2118 Glenwood av n, At 3659
 Wuollet, Reino H Jr (G55) 706 Elwood av n
 Wurdeman, John H (IT59) 2633 Pillsbury av, Re 6780
 Wurdeman, William P (IT59) 2633 Pillsbury av s, Re 6780
 Wurm, Konrad M (IT57) Rt 3, Excelsior
 Wurst, Howard C (Ag57) (1832) University Village (St Paul)
 Wurst, Patricia F (A57) Comstock Hall, Ma 8158 (Shakopee)
 Wyand, Donald S (VMd57) (532)
 Wyatt, Mary J (A58) 221 Woodlawn av, St P, De 6096
 Wychor, Walter (ITS) 3823 Vincent av n, Hy 0025
 Wyfker, George A (IT58) 713 8th av se, Gl 3694 (The Netherlands)
 Wyland, Raymond A (IT58) 1411 e County rd C, St P, Iv 4-2986
 Wylie, Nancy Jane D (Gr) 2104 Emerson av s, Ke 0347
 Wylie, Thomas D (Gr) 15 s Lexington, St P, Ca 7-5403
 Wyman, Audrey (A55)
 Wyman, John C (B56) 201 e 6th, Hastings
 Wymore, Robert A (A56) 1205 se 7th, Gl 7270 (Pine River)
 Wyness, Glen R (IT57) Centennial Hall, Ma 8158 (Duluth)
 Wynnemer, Donald J (Gr) 440 University Village, Gl 7383

Y

Yackel, James W (IT59) Pioneer Hall, Ma 8158 (Sanborn)
 Yackel, Kenneth J (Ed56) 203 Stanley, West St P, Ca 2-2012
 Yaffe, Jerry A (G55) 1837 Montreal, St P, De 2056
 Yahnke, Burdette L (AgS) (1930) Fi 4444 (Le Sueur)
 Yakaitis, Albina A (Gr) 1014 se Fulton, Gl 5193
 Yamamoto, Hubert Y (Gr) 2317 Priscilla, St P, Pr 1187 (Hawaii)
 Yamane, George M (Gr) 2024 Commonwealth av, St P, Mi 2034
 Yanal, Hideyasu S (Gr) 417 11th av se (Japan)
 Yanisch, Paul R (IT57) 5333 15th av s, Re 5698
 Yanisch, Rose M (Ed57) 402 5th av s, South St P, La 7675
 Yanisch, Victor Jr (IT56) 429 5th av s, South St P, La 6255
 Yankasammy, Samuel D (Md58) Pioneer Hall, Ma 8158 (British Guiana)
 Yankovich, Michael (IT59) 2171-J Folwell av, St P, Pr 6874 (Keewatin)
 Yarkie, Mabel R (PH55) Rochester-Olmsted County Health Unit, Rochester (Merri-
 mack, Wis)
 Yarmolovich, Nicholas (A55) 703 ne Jefferson, Li 4280
 Yarns, Dale A (Ag57) (1551) 1186 Grand av, St P
 Yarns, Roger H (G56) Pioneer Hall, Ma 8158 (Jackson)
 Yates, Harlan W (IT59) Centennial Hall, Ma 8158 (Minneapolis)
 Yates, Lloyd A (Md58) Stadium Apts (Seattle, Wash)
 Yates, Sam M (A57) 1322 Lincoln
 Yee, Elaine B C (Ed55) Sanford Hall, Ma 8158 (Hawaii)
 Yee, Ronald D (D58) 920 se Essex, Gl 2719
 Yeh, James J C (Gr) Centennial Hall, Ma 8158 (Formosa)
 Yeh, Ying L (Gr) 801 se Superior, Gl 7873 (Formosa)
 Yelich, Louis J (B55) 2100 Portland av (Ironwood, Mich)
 Yen, James T (Gr) 700 se Delaware, Br 5245 (Formosa)
 Yeo, Richard R (Gr) 2095 Scudder, St P, Ne 1164
 Yerigan, Neil C (A55) 4720 Upton av s, Wh 8406
 Yesnes, Erwin S (A57) 2300 Laurel av s, Ke 3717
 Yetter, Richard F (A56) 4428 Vincent av s, Wh 5663
 Yetzer, Henry E (Ag56) (1289) 2812 15th av s (Oak Park)
 Yeutter, Philip E (A58) 1110 se 6th, Gl 5216 (Alexandria)
 Ying, Charles C N (IT58) 137 se Warwick, Fi 3169 (Formosa)
 Ylitalo, Elmer W (A56) 1126 se 8th, Gl 3692
 Ylitalo, Ronald O W (L57) 322 se Oak, Gl 2424 (Floodwood)
 Ylvisaker, Ruth E (N58) 1213 se 7th, Gl 5547 (Moorhead)
 Yoder, Richard D (Md55) 329 Union, Gl 1369 (St Paul)
 Yonehiro, Arna S (Ed55) 2145-E Hoyt av w, St P, Ne 1473
 Yonehiro, Earl G (Gr) 715 se 5th
 Yonkey, Dale D (Ag57) (1339)
 Yost, Alvin M (Ed56) 2809 Morgan av n, Hy 2901
 Youkelson, Nina E (A56) 1124 University av se, Ma 8158 (New York, N Y)
 Young, Anabel (DH56) 1012 se 5th, At 5500 (Lawrenceville, Ill)
 Young, Barbara J (N58) Comstock Hall, Ma 8158 (Duluth)
 Young, Craig D (Ed58) 3114 4th, Gl 3827 (Spring Valley)
 Young, Dennis S (G56) 1720 se 4th, Gl 2257
 Young, Diane A (IT58) 1431 Frankson av, St P, Mi 3332
 Young, Gregory G (A57) 2012 Humboldt av s, Ke 6839
 Young, Jack G (Gr) 504 se 5th, Fi 1202 (Duluth)
 Young, James Q (Ed58) 377 Prescott, St P, Ca 8-2309
 Young, John M (D57) 505 University av se, Br 6179
 Young, Joseph O (Md57) 631 se Oak, Gl 7925 (Duluth)

Young, LeRoy (B56) P-37 University Village
 Young, Mary L (Ed55) 63 n Milton, St P (Duluth)
 Young, Ralph F Jr (IT59) 330 11th av se, Gl 2044 (Indianapolis, Ind)
 Young, Robert E (EdS)
 Young, Ronald C (Md58) 2175-A Foiwell w, St P, Mi 3554
 Young, Ronald W (G56) 5641 45th av s, Pa 2-6787
 Young, Shirley M (A57) 1529 Iglehart av, St P, Mi 4850
 Young, Thomas P (IT56) 4206 Crocker av, Wa 3610
 Young, William H (IT59) 3848 Pillsbury av s, Re 8762
 Youngberg, Caryl J (Ed58) 3328 Harriet av s, Re 3163
 Youngdahl, Robert L (IT58) 2530 Highway 61, St P, Iv 4-2974
 Younger, David (P57) 3625 Dupont av s, Pl 6656
 Youngman, Julian H (L57) 745 Simon av, St P, Hu 9-1765
 Youngman, Reta G (DH55) Comstock Hall, Ma 8158 (Canada)
 Youngquist, Beverly J (Ed57) 821 25th av s, Ma 0077
 Youngquist, Bruce R (Ed56) 1082 Hawthorne av e, St P, Va 5193
 Youngquist, Mary J (A57) 3107 Park av, Co 3460
 Youngquist, R William (IT58) 2307 e Franklin
 Youso, Frank M (G56) Pioneer Hall, Ma 8158 (International Falls)
 Yseth, Jeanine M (DH56) Sanford Hall, Ma 8158 (Pipestone)
 Yseth, Suzanne (DH55) Comstock Hall, Ma 8158 (Minneapolis)
 Yseth, William F (D55) Centennial Hall, Ma 8158 (Pipestone)
 Yun, Tuksik (Gr) 314 se Oak, Gl 5689 (Korea)
 Yungner, Lois Y (A57) 3742 Upton av n, Hy 2004

Z

Zabel, Beverly J (G55) Sanford Hall, Ma 8158 (Marshall)
 Zabel, Harry D (IT58) 1811 Rome, St P, Em 7038
 Zabel, Noi Dawn (P56) 6253 Elliot av s, Pl 1112
 Zabransky, Frank W (Gr) 619 se Delaware, Gl 5648 (Little Ferry, N J)
 Zabriskie, Charles V (Gr) 7327 Queen av s, Ro 9-7159 (Ogden, Utah)
 Zachman, Eleanor C (Ed56) 1262 Grand av, St P, Em 9530
 Zachman, John F (AS)
 Zachman, Thomas A (G55) 400 10th av se, Fi 2081
 Zacho, Gene H (A57) 1317 4th, White Bear Lake
 Zacho, Leon H (IT57) 1317 4th, White Bear Lake
 Zadnard, Hossein (Gr) 1720 Como av se (Iran)
 Zahhos, Danny (A55) 4217 Portland av, Co 1937
 Zahler, Norbert J (IT59) 2815 Pleasant av, Re 0179
 Zahn, Donald G (Gr) 1049 w 7th, St P, Ca 6-0255
 Zahrendt, Mardi J (A58) 4131 Stinson blvd, Gr 8591
 Zak, Solomon J (Md57) 325 se Harvard, Gl 1319
 Zakariassen, Ray W (EdS) 3104 Dakota av, St Louis Park, Mo 9-7377
 Zakimi, Takeyoshi (Gr) 1530 Fulham, St P, Mi 0135 (Japan)
 Zalk, Carole R (A57) 1807 Ford pkwy, St P, De 4705
 Zalon, Albert (Gr) 3907 Zenith av s, Wh 5058
 Zamansky, Edward (A57) 140 e Congress, St P, Ca 8-4514
 Zander, Norman P (A58) 2540 ne Buchanan
 Zaroni, Candido P (Gr) 727 15th av se, Gl 5688
 Zapp, Theresa A (EdS) 3201 14th av s, Pa 2-7415
 Zappe, Edward W (IT59) Pioneer Hall, Ma 8158 (Browerville)
 Zaragoza, Frank (A57) 3733 Portland av s, Lo 1837
 Zaragoza, M Margaret (Ed57) 1019 University av se, Ma 9787
 Zarecky, Devona M (Ag55) (1141) 1502 Raymond, St P, Ne 3786 (Pipestone)
 Zarling, Max E (Md56) 2843 James av s, Pl 8028
 Zarling, Roberts S (B56) 3245 Hampshire av s, Wa 5362
 Zarling, Roger A (Ag55) (1149) 1388 Raymond av, St P, Mi 3611 (Gillett, Wis)
 Zaskie, Arlene A (MdT55) 1935 Iglehart, St P, Ne 0351 (Renville)
 Zastrow, Ronald L (Ed57) Pioneer Hall, Ma 8158 (Hastings)
 Zdenek, Donald H (Gr) Centennial Hall, Ma 8158 (Princeton)
 Zebrowski, Andrew A (IT59) 1760 Hennepin av, Ke 1760
 Zeese, James A (IT59) Pioneer Hall, Ma 8158 (Aitkin)
 Zeglin, Ralph J (A58) 4409 2nd av s, Co 6795
 Zeltler, Eileen E (Gr) 413 12th av se, Gl 2735 (St Charles)
 Zeleny, Robert J (G56) 1949 Wellesley av, St P, Em 5668
 Zelickson, Alvin S (Md55) 1626 Penn av n, Hy 2967
 Zell, Darryl C (IT58) 886 Como av, St P, Hu 8-8431
 Zelle, Lawrence (A56) 3817 Chowen av s, Wa 6261
 Zelle, Michael J (Ag56) (1664) 3326 Morgan av n, Hy 5294
 Zelle, Richard M (A58) 3817 Chowen av s, Wa 6261
 Zeller, Harold W (Gr)
 Zellmer, James B (G55) 3500 Logan av n, Hy 4521
 Zeman, Roy P (IT57) Highwood Park Rt 2, St P, To 2464
 Zemjanis, Raimunds (Gr)
 Zemke, David W (D55) 4144 28th av s, Du 2868 (Fairmont)
 Zenk, Russell L (IT56) 317 18th av se, Gl 1108 (Truman)
 Zenner, Elouise J (Ed56) Winchell Cottages, Ma 8158 (Fergus Falls)
 Zenner, Lambert X (AS) 1708 se 4th, Gl 3480 (St Cloud)
 Zerban, Robert J (G55) 5701 Goodrich av s, Mo 9-9679
 Zerr, Donald A (A58) 1015 se 7th, Li 2258 (Chicago, Ill)
 Zetah, James B (Ag56) (1332) 2317 Commonwealth av, St P, Ne 5889 (Olivia)
 Zetah, Jerome F (Ag56) (1331) 2317 Commonwealth av, St P, Ne 5889 (Olivia)
 Zetah, Joseph A (Ag56) (1330) 2317 Commonwealth av, St P, Ne 5889 (Olivia)

- Zetah, Leonard R (A58) 2095 Commonwealth av, St P (North Redwood)
 Zgodava, Richard A (Gr) 2019 27th av s, Ge 3944
 Zgvtowicz, George R (G56) 633 ne Harrison, F1 3257
 Ziaskas, Marie (AS) 1512 w 28th, Co 8687
 Zick, Edgar J (A58) 1001 Park (Aberdeen, S D)
 Ziegler, Evan (A57)
 Ziegler, Gerre L (G55) 81 n Oxford, St P, Ca 5-3908
 Ziegler, John M (G56) 1886 Yorkshire, St P, Em 6548
 Ziegler, Rene J (A57) 1134 Lincoln av, St P, Ca 6-2181
 Ziegler, Ronald J (A58) 4130 Dupont av n, Ch 9569
 Zielske, Robert M (B55) 1116 se 5th, G1 1385 (Rochester)
 Ziemer, Barbara L (N56) Powell Hall, Ma 8158 (Minneapolis)
 Ziemke, Norman R (Gr) 9068 ne Van Buren, St 8-0319 (Duluth)
 Zien, Joan M (Ed56) 69 w Congress, St P, Ca 4-0359
 Zietlow, Carl P (IT55) 1815 University av se, G1 5986
 Zillgitt, Eugene C (Gr) 520 Washington av se, G1 5026 (Red Wing)
 Zillgitt, Ronald A (A55) 1153 14th av se, G1 5872 (Austin)
 Zimmer, Mary J (N55) Powell Hall, Ma 8158 (Crookston)
 Zimmer, Pearl F (PH57) 1425 e River rd, Ge 2204 (Beaver Dam, Wis)
 Zimmer, Robert J (G56) 2901 Colfax av n, Al 2744
 Zimmerman, Ann C (A57) 1805 Iglehart, St P, Ne 3904
 Zimmerman, Annette C (A58) 1170 Juliet av, St P, Em 9748
 Zimmerman, Duane A (G56) 3519 Garfield av s, Co 9397
 Zimmerman, Frederick M (A57) Rt 4, So 1-9070
 Zimmerman, Howard M (B55) 915 University av se, At 6527 (Virginia)
 Zimmerman, James L (Ag58) (1543) 2273 Commonwealth av, St P, Mi 3194
 (Mapleton)
 Zimmerman, Kenneth C (A57) 311 se Walnut, G1 2137 (Red Wing)
 Zimmerman, Marian L (EdS) 2635 Girard av s, Lo 9984 (Brownton)
 Zimmerman, Patricia J (A57) 5025 Harriet av s, Re 7702
 Zimmerman, Ruth S (Ed56) 3540 Xenia av n, Robbinsdale, Al 4033
 Zimmermann, Kay A (B55) 1012 se 5th, At 5500 (Breckenridge)
 Zimmermann, Robert L (Gr) 4716 Pleasant av s, Re 2775
 Zinberg, Samuel (Gr) 1800 Thomas av n, Ju 2002
 Zinn, Charles W (Md55) University Village, G1 1951
 Zinter, Arvin A (Ag57) (1748) 4109 Chicago av, Pl 8118
 Zipoy, David M (Gr) 3525 w Fuller, Wa 9384
 Zitzman, JoAnn M (Ed55) Comstock Hall, Ma 8158 (Wabasso)
 Zoellner, Henry M (AS) 2500 Lyndale av s, Pl 7076 (Ames, Iowa)
 Zoesch, Richard C (A57) 1125 se 5th, G1 2792
 Zollar, Daniel J (B55) 1121 se 4th, Li 4174
 Zoller, Richard B (Gr) 2264 Commonwealth av, St P, Mi 2274 (Stillwater)
 Zonne, Emil C (IT58) 6424 Maloney av, Hopkins, Ho 2598
 Zorn, Burl A (A58) 3052 Florida av, St Louis Park, Wa 9641
 Zorn, Roy C (A58) 4227 Nicollet av, Re 1695
 Zschunke, Robert I (A57) 1191 California dr, St P
 Zuber, William R (A57) 1963 Arona, St P, Pr 2225
 Zuehlke, James R (IT55) 1110 se 6th, G1 5216
 Zuehlsdorff, Robert R (A58) 7401 Colfax av s, Ro 6-9721
 Zuhl, Herbert A (BS) 4401 5th av s, Lo 8969 (Bangor, Mich)
 Zuhlsdorf, Gary C (G55) 5616 Colfax av, Re 0804
 Zulauf, Dwight J (Gr) 2620 Hennepin av (Phoenix, Ore)
 Zwack, Marlys J (A55) 1323 27th av ne, Gr 8753
 Zwack, Joseph D (A57) 5960 Clinton av s, Lo 3840
 Zweiner, William A (VMd55) (633)
 Zwiers, Duane M (IT57) Centennial Hall, Ma 8158 (Cambridge)

MEDICAL FELLOWS IN THE MAYO FOUNDATION

Aaro, L A
 Adson, M A
 Aga, J H
 Agustsson, M H
 Alexander, J D Jr
 Amick, L D
 Anderson, M J Jr
 Angulo-Rivero, Peter
 Ardan, N I Jr
 Arosemena, R A
 Atmore, W G
 Bachnik, F W
 Bagby, G W
 Bain, R C
 Baker, D B
 Balz, G P
 Baridon, David Jr
 Barlow, L C
 Barnes, W H
 Barratt-Boyes, B G
 Bartholomew, L E
 Bastron, J A
 Beckett, P G S
 Becu-Castro, L M
 Beddow, R M
 Beeman, E A
 Behling, F L
 Bell, D C
 Berge, K G
 Berman, H L
 Bernatz, P E
 Best, Etta W
 Betts, C S
 Bianco, A J Jr
 Bird, B L
 Bird, G S
 Birkhead, N C
 Bjerkke, L T H
 Boren, J A
 Bossard, J W
 Botham, R J
 Botti, J D
 Bowers, Dorrance
 Bowes, D E
 Boyd, G K
 Bozanich, M S
 Braasch, J W
 Brackett, R D
 Brannick, T L
 Brindley, C O
 Brough, William
 Erown, R G
 Brunsting, L A Jr
 Bull, Frances E
 Bulluck, M H
 Bumpus, F T
 Burger, T C
 Burgerman, Arthur
 Burnett, L S
 Burnside, A F Jr
 Burroughs, J T
 Burton, T Y
 Butler, L C Jr
 Callahan, J A
 Calvert, W C
 Campagna, M J
 Campbell, C G
 Cantrell, Glenn
 Caplinger, R A
 Carey, L S
 Cariker, Mildred
 Carlon, D L
 Carnevali, J F
 Carpendale, M T F
 Carper, J M
 Caruolo, J E
 Casdorff, H R
 Cassel, W G
 Cattaneo, A D
 Cayce, J H
 Chapin, L E
 Chelton, L G
 Christianson, B W
 Christianson, H B
 Christoferson, K W
 Christu, C N
 Clayburgh, B J
 Clements, Betty G
 Clinger, E J
 Cole, R G
 Collins, L E
 Collins, R A Jr
 Comess, M S
 Compton, R F
 Congdon, G H
 Connolly, D C
 Cook, C S
 Cook, R W Jr
 Cooley, J C
 Cooper, Milton
 Cornelius, E A
 Corr, D J
 Costello, A C
 Cote, Jacques
 Cote, Robert
 Counts, R N
 Coursley, Gerald
 Craig, R M
 Creamer, D O
 Crisp, E E Jr
 Crouch, B L
 Crowley, W P Jr
 Davis, C T
 Davis, D R
 Davis, G D
 Davis, H L
 Davis, R E
 Davis, W H
 Dawe, C J
 Dean, D L
 deCastro, C A
 de Castro, Luisita G R
 DeLand, F H
 Delaney, L T
 Devanney, L R
 Dickinson, L S
 Dines, D E
 Divertie, M B
 Doane, J C III
 Doehlert, C A Jr
 Donovan, F F
 Douville, Elmer
 Doyle, J B Jr
 Duncan, G M
 Dunlop, W R
 Dunn, Jack Jr
 Dunn, W J
 Duquette, Jacques
 Duran, R J
 Dwyer, W E Jr
 Dyer, J A
 Edelmann, R B
 Edstrom, R F S
 Edwards, C C
 Eisenman, Walter
 Elliott, D C
 Elstner, H L
 Enderlin, Martin
 Ensrud, E R
 Epstein, J H
 Erickson, J G
 Erlanson, A C
 Estes, H R
 Ewen, E F
 Eyre, K E D
 Fabi, M N
 Fahim, R B
 Fahl, J C
 Farrar, Turley
 Faubion, Mary Helen
 Feldaker, Mauri
 Ferguson, J O
 Fieldman, E J
 Fischer, Gerd
 Fisher, D H
 Fletcher, Grant
 Flor, F S
 Fly, O A Jr
 Foley, P J
 Fontana, R S
 Fox, I J
 Frazier, S H
 Frerichs, C T
 Frethem, A A
 Funk, E C
 Fuquay, M C
 Fyke, F E Jr
 Gaffney, D D
 Gall, J C Jr
 Garcia, A V
 Gardner, G B
 Gardner, J U
 Gardner, V H Jr
 Garono, Barbara J
 Garrett, C M Jr
 Gee, V R
 Getz, Kaare
 Gharib, Ali
 Gibson, S H
 Giuseffi, V J Jr
 Glew, W B
 Godden, J O
 Godenne, Ghislaine D
 Goehrs, H R
 Goff, J R
 Gordon, D L
 Gores, R J
 Gosselin, G R
 Gottlieb, C M
 Grace, J B
 Grattan, R T
 Green, P A
 Greenwold, W E
 Greville, N R
 Griffin, G D J
 Griffiths, E K
 Grizzle, C O
 Groch, S N
 Groethuysen, U C
 Gronqvist, Y K J
 Grosch, J L
 Guidry, L D
 Gurnett, T J
 Gwinn, J L
 Habein, H C Jr
 Hader, Marvin
 Haigler, F H Jr
 Haliburton, R A
 Hardy, W M
 Hare, R L
 Harlan, W L
 Harris, C R
 Harrison, E G Jr
 Harshbarger, H G
 Hartridge, Virginia B
 Hartwig, J A
 Haylett, Clarice H
 Healy, J R
 Heimark, J J
 Heiden, R A
 Helme, W B
 Henderson, R E
 Hendrick, R S
 Hendricks, E D
 Henn, Mary J
 Henrie, J N
 Henriksen, J D
 Henson, S W Jr
 Hepburn, A L
 Hepper, N G G
 Herbert, Edna E
 Hesel, M M
 Hicks, S L
 Hicks, W W Jr
 Higgins, D C
 Higgins, J A
 Hill, R W
 Himebaugh, G J
 Hodgins, T E
 Hoffman, H N II
 Hofmann, G N
 Holland, C R

- Hoyt, A H
 Honaker, Walker
 Hooker, T C
 Hranilovich, G T
 Hughes, R A
 Hultin, J V
 Hunt, J C
 Hunt, O R Jr
 Huppler, E G
 Husted, A P
 Hyman, O W Jr
 Jacks, Q D
 Jackson, R C
 Jackson, R H
 Jackson, R L
 Jackson, S C
 Jeremias, M T
 Jim, V K S
 Johnson, C M
 Johnson, J W
 Johnson, W J
 Jones, P H
 Jordan, S Y
 Juergens, J L
 Keenan, H C
 Kelley, J H
 Kelly, C M
 Kelly, P J
 Kelvin, Richard
 Kemper, J W
 Keswani, N H
 Keys, J R
 Kibler, C E
 Kiely, J P
 Kilby, R A
 Kincaid, O W
 Kirchheim, Dieter
 Kirk, T A Jr
 Klakeg, C H
 Klass, D W
 Knight, J H
 Koch, Kjell
 Koenig, M P
 Kopecky, F A
 Kroboth, F J Jr
 Kroeker, E J
 Krout, R M
 Krueger, J T
 Kuhn, A J
 Kunkel, M G
 Kuwayiti, Kamal
 Kuykendall, S J
 Kyle, R A
 Laberge, M Y
 Lacy, P E
 Landstra, R F
 Langrall, H M Jr
 Lapp, P W
 Larson, L W
 Law, W M
 Leavens, M E
 Lee, P R
 Lee, R E
 Leger, Francois
 Lehoux, L M
 Lemmon, M L
 L'Esperance, B F
 Leuallen, E C
 Levin, M B
 Lewis, B L
 Lewis, R C Jr
 Lichtenheld, F R
 Lick, L C
 Lillington, G A
 Lim, R A
 Lindquist, R H
 Ling, Victoria
 Litin, E M
 Litin, R B
 Litzow, T J
 Lochridge, E P Jr
 Lofgren, E P
 Loftus, L R
 Lommel, J G
 Lorton, W L
 Lougheed, L E
- Lowe, J C
 Luby, T H
 Ludwig, C J
 Lundsten, L R
 Lundwall, A J
 Lyng, H N
 Lynn, T E
 Lyons, W S
 MacDonald, H N A
 MacLean, D B
 MacMillan, A H
 Mackinnon, Margaret
 Madalin, H E
 Magness, J L
 Mahoney, J L
 Maier, E R
 Manger, W M
 Mankin, H W
 Mann, J D
 Marr, N M Jr
 Martinez, N S
 Martinov, W E
 Massarelli, J J Jr
 Matthews, L B Jr
 Mayne, J G
 McCall, J P
 McCants, R S
 McCleary, J E
 McClendon, J L
 McCulloch, C F
 McElwee, Mary L
 McFarlane, J A
 McIlhany, Mary L
 McKay, J W
 McKay, K H
 McKay, W E
 McKibben, Helena
 McLeod, J J Jr
 McNeil, E D
 McPherson, A G
 McQuay, N W
 McSweeney, A J
 Meier, D W
 Mella, Luis
 Mendez, F L Jr
 Menefee, E C
 Menges, C G H
 Menguy, R B
 Merino, H G
 Messer, J W
 Messick, R T
 Miles, J V Jr
 Miller, G E
 Miller, J W
 Miller, W J
 Mobley, J E
 Moertel, C G
 Moffitt, E A
 Moll, J C
 Molnar, G D
 Moore, C H
 Moores, K D
 Moragas, J M
 Morgan, E R
 Morissette, Gaston
 Morrow, G W Jr
 Mortensen, J D
 Moser, F H
 Moskowitz, R W
 Moves, P D
 Mudd, R H
 Murphy, V J
 Mydland, W E
 Myers, Cortland
 Myre, T T
 Neary, A J
 Neilson, W G
 Nelson, W E
 Neiswanger, W E
 Neuman, H W
 Nichols, F C
 O'Connell, Patrick
 Ogburn, P L
 O'Leary, J M
 Olive, Ignacio
 Oliver, R T
 O'Neill, R L
- Onifer, T M
 Opfell, Harriet
 Opfell, R W
 Paletz, S G
 Pascuzzi, C A
 Pavel, Frank Jr
 Pawlias, K T
 Peake, C O III
 Pearce, F M Jr
 Peck, O C
 Pemberton, A H
 Pemberton, H W
 Peterman, A F
 Petersen, A B
 Petersen, R W
 Peterson, L F A
 Peterson, P A Jr
 Pettet, Jacqueline D
 Pettet, J R
 Phalen, P T
 Phifer, R L
 Phillips, D F
 Phillips, J W
 Pierce, E H
 Pittelkow, R B
 Place, V A
 Plum, G E
 Pollard, W S
 Pontius, J G
 Price, Mary L
 Purnell, D C
 Quayle, J T B
 Rabadan-Marina, Mariano
 Race, G A
 Ramirez, A A
 Randall, D A
 Rawls, T T
 Raynak, F R
 Real, Roberto
 Reed, W B
 Reifsnnyder, W H III
 Reitemeyer, R J
 Reno, G L
 Ribisi, A P
 Rickman, J H
 Rigler, R G
 Ritter, D G
 Roberts, F E
 Roberts, S E
 Robinson, D B
 Robinson, H P
 Robinson, J G
 Rodenbaugh, F H
 Rodin, E A
 Ronness, J O
 Rothwell, W S
 Rottenberg, E N
 Rugeley, R A
 Ruggieri, B A
 Ryan, R F
 Sabanas, Alvina O
 Sabin, F C
 Sager, J H
 Sanchez, Jose
 Sanders, E J
 Savard, R M
 Scappatura, A R
 Scheidel, A M
 Schirger, Alexander
 Schmidt, F R
 Schneider, J P
 Scholer, J F
 Schreiner, L H
 Schumacher, O P
 Schwartz, C A
 Schwarz, B E
 Schweinfurth, J D
 Sciarra, B A
 Scimeca, W B
 Scott, Charles Jr
 Sebrechts, P H
 Selby, J B
 Selzer, D W
 Senders, W L
 Seybold, H M
 Shea, D W

UNIVERSITY OF MINNESOTA

Sheranian, L O
 Shields, J W
 Shocket, Everett
 Sibley, J A
 Simon, H B
 Simpson, H M Jr
 Simpson, J R
 Sivertson, S E
 Skillern, S D
 Skrdla, W B
 Sledge, Claire B
 Sloss, P T
 Slungaard, R K
 Smid, A C
 Smith, D C
 Smith, F N Jr
 Smith, J Lawrence
 Smith, M P
 Smith, R H Jr
 Smith, W G
 Smollen, W J
 Sommerville, R L
 Soshea, J W
 Soule, E H
 Sparrow, A D
 Spencer, Jean A
 Spencer, R J
 Sperl, M P Jr
 Spittel, J A Jr
 Squires, F J
 Stanley, C O
 Starr, G F
 Stein, H A
 Steinhilber, R M
 Steinmetz, R D
 Stevens, G M
 Stevens, R G
 Stewart, A H

Stickler, G B
 Storsteen, O M
 Strang, R R
 Struthers, A M
 Sturtz, G S
 Sullivan, C R
 Svare, G T
 Swartzlander, F C
 Tani, G T
 Taub, R G
 Tauxe, W N
 Taylor, Alexander
 Taylor, H E
 Terry, H R Jr
 Thal, S H
 Thompson, M C
 Traynor, M V Jr
 Troen, Philip
 Troup, R H
 Turner, J C Jr
 Turner, J J
 Tweeddale, D N
 Ulery, R M
 Ulrich, C A
 Updike, E H II
 Utne, J R
 Utz, D C
 Vandever, H W
 Vassalotti, Margaret J
 Vibert, J C
 Voris, D C
 Vreeland, O H
 Wakai, C S
 Waldmann, E B
 Walker, J A Jr
 Wallace, Alexander III
 Walt, A J
 Waters, A W

Watkins, L C Jr
 Watson, Eleanor J
 Watson, J R
 Waud, R E
 Webb, W D Jr
 Weber, R G
 Weeks, R E
 Wehr, M B
 Weidman, W H
 Weiner, A D
 Weiss, K N
 Welch, J S
 Westrick, Ruth E O
 Whisnant, J P
 White, M E
 White, R A
 Wilcox, C F III
 Willer, S H
 Wilson, L H Jr
 Wilson, P F
 Wilson, T W
 Windesheim, J H
 Winkelmann, R K
 Winn, W E Jr
 Winter, M D Jr
 Wittoesch, J H
 Woodington, G F
 Wormer, D C
 Worrell, Janet
 Worthington, J W Jr
 Wright, J L
 Yarbro, H R
 Ylitalo, W H
 Young, J V
 Zimmer, J F
 Zimmerman, D C
 Zimmerman, Ronald

Special Appointees

Broward, J A
 Coyne, Nadene
 Devloo, R A E
 Donald, D E
 Fairbairn, J F II
 Hetzel, P S
 Krespi, Vivian
 Lehmann, J F K
 Mongeau, Estelle
 Sem-Jacobsen, C W
 Stefanik, Patricia A

Other Appointees

USPHS

Georgi, W H
 Kurland, L T
 Schaefer, W C

USN

Hansen, W F
 O'Brien, R W

USAF

Bryan, R S
 Dahl, E V
 Flaherty, R A

STUDENT ORGANIZATIONS

GOVERNING BOARDS AND INTER-GROUP COUNCILS

- Agriculture Club Commission, Russell Krech, 966 Laurel av, St P, Ca 6-8774
 All-University Congress, G Charles Mohlke, 208 Oakwood rd, Hopkins, Ho 4751
 Alpha Phi Chi, Clarence Mueller, 203 Cooke Hall, Ma 8158, ext 79
 Board in Control of Student Publications, Dave Ganfield, 1625 University av se, G1 2755
 Board of Associated Students of Business Administration, Thomas Kelly, 134 w 44th, Lo 0836
 Education Intermediary Board, Charles Johnson, 3231 ne Taylor, Gr 8359
 General College Student Council, William H Condon, Wayzata
 Interfraternity Council, James E Roberts, 2508 St Anthony blvd, Gr 7928
 Inter-Residence Council, Theron Barnes, Pioneer Hall, Ma 8158
 Kitchi Geshig Council, Jean Webster, 3809 46th av s, Du 3541
 Law School Council, David L Wells, 1121 se 4th, Ge 6533
 Medical Interfraternity Council, Lewis A Johnson, 1021 e River rd, G1 1744
 Medical Student Advisory Committee, Dennis Kane, 342 n Mississippi blvd, St P, Ne 3139
 Medical Technology Student Council, Karna Lindquist, 3252 Park av, Re 1132
 Minnesota Associated Women Students, Judith Rehfeld, 514 11th av se, G1 1361
 Nursing College Board, Ruth Holmberg, Powell Hall, Ma 8158
 Panhellenic Council, Eloise Todd, 1109 se 5th, G1 1339
 Pharmacy College Student Representative Board, Francis Crawford, 2929 35th av s, Pa 2-1696
 Pi Phi Chi, Joe Tambornino, 317 se Union, G1 1839
 St Paul Campus Student Council, Harold Collins, 1469 Cleveland av n, St P, Pr 1929
 SLA Intermediary Board, Paul Hetland, 1625 University av se, G1 2313
 Social Service Council, Roy W Talmo, 1515 University av se, G1 7607
 SFAN, Joan W Arnold, 2840 Humboldt av s, Co 2670
 Student Council of Religion, Floyd B Olson, 1813 University av se, G1 5011
 Student Council of Religion (StP Campus), Correne Gronvold, Brewster Hall, StP Campus, Ne 5304
 Technical Commission, Thomas H Hodne, 2695 Vernon av, Mo 9-6171
 Technological Board, Naphtali Knox, 1198 Laurel av, St P, Ca 6-0203
 Union Board of Governors, James Bell, 1950 Bayard av, St P, De 4650
 Union Board of Governors (StP Campus), Don Hastings, 2060 Carter av, St P, Ne 0591
 University Grove East Association, Eugene W Clark, 2081-D Hoyt av w, St P, Pr 4420
 University Village Council, Otto Ravenholt, Q-118 University Village, G1 2933
 University Village Union Board of Directors, John Staubus, MB-232 University Village, G1 9948
 White Dragon Society, Thomas P Young, 4206 Crocker av s, Wa 3610
 Women's Athletic Association, Arne Hillgren, 5332 3rd av s, Re 1411
 Women's Athletic Association (StP Campus), Beverly Nelson, Brewster Hall, StP Campus, Ne 5304

STUDENT PUBLICATIONS

- Gopher 1955, Alan Ominsky, 1901 Saunders av, St P, Em 6085
 Gopher Peavey, Marvin L Reinke, 2079-E Hoyt av w, St P, Pr 4845
 Minnesota Daily, Betty Karin Berg, Comstock Hall, Ma 8158
 Minnesota Law Review, Eugene M Warlich, 2129-B University Grove East, St P, Mi 7220
 Minnesota Technolog, Joe Mensch, 98 Stevens av e, St P, Ca 8-4414

ACADEMIC FRATERNITIES

- Acacia, Jack Wagner, 1206 se 5th, G1 5941
 Alpha Delta Phi, Bob Hanson, 1725 University av se, G1 1417
 Alpha Epsilon Pi, Marshall Schneider, 526 11th av se, G1 2276
 Alpha Phi Alpha, Jessie Miller, 674 St Anthony av, St P, Ca 7-2471
 Alpha Tau Omega, Jerry Schilling, 1821 University av se, G1 5987
 Beta Theta Pi, Wellington Law, 1625 University av se, G1 2313
 Chi Phi, Eugene Strommen, 315 19th av se, Li 9742
 Chi Psi, Chuck Holmquist, 1515 University av se, G1 1455
 Delta Chi, Robert B Gillespie, 1601 University av se, G1 7916
 Delta Kappa Epsilon, Bruce Thomson, 1711 University av se, Li 4757
 Delta Tau Delta, John Rasche, 1717 University av se, G1 5997
 Delta Upsilon, Neil Hofland, 921 University av se, At 2257
 Kappa Alpha Psi, Burie Carmichael, 3744 5th av s, Co 5502
 Kappa Sigma, Jim Bowden, 1125 se 5th, G1 2792
 Lambda Chi Alpha, Tim Plummer, 1009 University av se, At 3082
 Phi Delta Theta, Bob Bardwell, 1011 se 4th, Ge 9359
 Phi Epsilon Pi, Tom Litman, 1901 University av se, G1 2388
 Phi Gamma Delta, Richard McNamara, 1129 University av se, Ge 8661
 Phi Kappa, Paul Giel, 525 10th av se, G1 7911
 Phi Kappa Psi, Robert G Allen, 1609 University av se, G1 1335
 Phi Sigma Kappa, Chuck Seck, 317 18th av se, G1 1108
 Psi Upsilon, Richard Huseeth, 1817 University av se, G1 1114
 Sigma Alpha Epsilon, Mike Leivestad, 1815 University av se, G1 5986
 Sigma Alpha Mu, Charles Edelstein, 915 University av se, At 6527

Sigma Chi, John Wetherbee, 1623 University av se, G1 2883
 Sigma Nu, Robert F Lenz, 307 16th av se, G1 2631
 Sigma Phi Epsilon, R Dale Peterson, 1120 se 5th, G1 9987
 Tau Delta Phi, Harvey Goldstein, 22 s 7th, Li 5857
 Tau Kappa Epsilon, Charles E Mattson, 314 10th av se, Fi 3730
 Theta Chi, Rolland T Carpenter, 315 16th av se, G1 7929
 Theta Delta Chi, James A Polzak, 400 10th av se, Fi 2081
 Theta Xi, Laddie E Stover, 330 11th av se, G1 2044
 Triangle, Frederick Bereswill, 1227 se 4th, G1 7969
 Zeta Beta Tau, Robert N Stone, 3536 Emerson av s, Co 1230
 Zeta Psi, Walter Wilson, 1829 University av se, G1 7644

ACADEMIC SORORITIES

Alpha Chi Omega, Gail Schwantes, 514 11th av se, G1 1361
 Alpha Delta Pi, Earlene Petrie, 1000 se 5th, Ge 4374
 Alpha Epsilon Phi, Joan Finkelstein, 928 se 5th, Ma 7469
 Alpha Gamma Delta, Beth Bursch, 311 11th av se, At 0207
 Alpha Kappa Alpha, Joyce Harper, Comstock Hall, Ma 8158
 Alpha Omicron Pi, Pauline Altermatt, 1121 se 5th, G1 1381
 Alpha Phi, Virginia Nicolas, 323 10th av se, Ma 8516
 Alpha Xi Delta, Sarah Henderson, 1115 se 5th, G1 1372
 Chi Omega, Bernadine Erickson, 315 10th av se, At 6529
 Delta Delta Delta, Judy Gettleman, 316 10th av se, At 8107
 Delta Gamma, Nancy DeVaney, 1026 se 5th, Br 4197
 Delta Zeta, Mary Beth Ekberg, 519 10th av se, G1 1869
 Gamma Omicron Beta, 1511 Raymond av, St P, Ne 3970
 Gamma Phi Beta, Betty Lundquist, 311 10th av se, At 7285
 Kappa Alpha Theta, Kay Zimmerman, 1012 se 5th, At 5500
 Kappa Delta, Elaine Getche, 1025 se 6th, G1 1863
 Kappa Kappa Gamma, Fran Flitton, 329 10th av se, At 0388
 Phi Mu, Judy Phillips, 1112 se 6th, G1 2618
 Pi Beta Phi, JoEtta DuBois, 1109 se 5th, G1 1339
 Sigma Delta Tau, Joyce Krane, 1121 University av se, G1 7935
 Sigma Kappa, Kay MacPherson, 521 12th av se, G1 2772
 Zeta Tau Alpha, Valerie Beard, 1027 University av se, Ma 7569

PROFESSIONAL FRATERNITIES

Alpha Beta Phi (Pharmacy), Simon Shink, 1028 Knox av n, Hy 6370
 Alpha Chi Sigma (Chemistry), James E Pierce, 613 se Oak, G1 5951
 Alpha Gamma Rho (Agriculture), Donald Hastings, 2060 Carter av, St P, Ne 0971
 Alpha Kappa Kappa (Medicine), Robert K Wilson, 1021 e River rd, G1 1744
 Alpha Kappa Psi (Business), Patrick Varner, 1116 se 5th, G1 1385
 Alpha Omega (Dentistry), Ivan E Sanderson, 1667 Palace av, St P, Em 5169
 Alpha Rho Chi (Architecture), Alden C Smith, 605 se Ontario, G1 1137
 Anchor and Chain (NROTC), Charles Breckenridge, 5229 29th av s, Dr 9469
 Delta Sigma Delta (Dentistry), Donald Freeberg, 814 se Essex, G1 1324
 Delta Sigma Pi (Business), Robert L Weber, 1029 se 4th, Li 3857
 Delta Theta Phi (Law), William Fox, 1011 se 6th, G1 2245
 Farm House (Agriculture), Donald Kvasnicka, 1485 Cleveland av n, St P, Ne 3196
 Gamma Eta Gamma (Law), Andrew E Miner, 3435 Elliot av, Lo 8839
 Gamma Eta Kappa (Engineering), Willard G Ackmann, 531 se Walnut, G1 2133
 Kappa Psi (Pharmacy), Roland Leuzinger, 987 Cook av e, St P, To 3531
 Mu Beta Chi (Business), A William Borick, 786 Ashland av, St P, Ca 5-5453
 Nu Sigma Nu (Medicine), William Loney, 631 se Oak, G1 7925
 Phi Beta Pi (Medicine), Mitchell Rosenholtz, 329 se Union, G1 1369
 Phi Chi (Medicine), Bruce Berg, 325 se Harvard, G1 7979
 Phi Delta Chi (Pharmacy), Duane C Nelson, 323 11th av se, Ge 6888
 Phi Delta Epsilon (Medicine), Floyd Garetz, 1106 Knox av n, Hy 4319
 Phi Delta Phi (Law), Melvin Orenstein, 318 se Harvard, G1 7191
 Phi Mu Alpha (Music), Johannes Dahle, 5350 40th av s, Du 2292
 Phi Rho Sigma (Medicine), John Lee, 317 se Union, G1 1839
 Psi Omega (Dentistry), Selmer Swenson, 901 e River rd, G1 1489
 Sigma Alpha Sigma (Engineering), Harlan Stein, 936 Selby av, St P, Ca 5-2848
 Sigma Delta Chi (Journalism), Richard Compton, 7116 Stevens av, Br 2401
 Theta Tau (Engineering), Robert Frigaard, 324 se Walnut, G1 2972
 Xi Psi Phi (Dentistry), Fred Tidstrom, 505 se Walnut, G1 2464

PROFESSIONAL SORORITIES

Alpha Delta Theta (Medical Technology), Karna Lindquist, 3252 Park av, Re 1132
 Alpha Epsilon Iota (Medicine), Irene Kosiak, 623 Washington av se, G1 7153
 Alpha Kappa Gamma (Dental Hygiene), Georgia Pullen, Sanford Hall, Ma 8158
 Alpha Tau Delta (Nursing), Joan Larson, 330 se 5th, Ge 4280
 Kappa Beta Pi (Law), Bonnie Perfetto, 319 12th av se
 Kappa Epsilon (Pharmacy), Marie Foley, 4343 44th av s, Dr 0476
 Phi Delta (Business), Carol Clerc, 420 69th av n, Ju 3020
 Phi Upsilon Omicron (Home Economics), Kay Vorachek, Brewster Hall, StP Campus, Ne 5304
 Sigma Alpha Iota (Music), Maureen Tighe, 2105 Portland av, Br 4447
 Tau Beta Sigma (Band), Phyllis Luren, 3526 Bloomington av s, Dr 6089
 Theta Sigma Phi (Journalism), Lois LaBissoniere, 1784 Portland av, St P, Pr 2666
 Zeta Phi Eta (Speech), Mary Alden, 427 se 4th, Fi 6517

RESIDENTIAL ORGANIZATIONS**Dormitories**

Brewster Hall, Joyce E Putnam, StP Campus, Ne 5304
 Centennial Hall, Lee Sisler, Ma 8158
 Comstock Hall, Yvonne Wilson, Ma 8158
 Dining Hall Dormitory Association, Myron Warner, StP Campus, Ne 5924
 Minnesota Men's Residence Association, Jack Swenson, Centennial Hall, Ma 8158
 Pioneer Hall, L Kern Schwartz, Ma 8158
 Powell Hall Governing Association, Amy Seevers, Ma 8158
 Sanford Hall, Ancy Tone, Ma 8158
 Winchell Cottages, Audrey Lofgren, 212 12th av se, Ma 8158

Rooming Houses

Kennedy's, 1320 se 7th, G1 1265
 Mick's, Shirley Jellison, 1312 se 7th, G1 2642
 Topper's, 1300 se 5th, Ma 6611

COOPERATIVE ORGANIZATIONS

Aesculapian Club, Jean Covert, 623 Washington av se, G1 7153
 Chateau Cooperative Club, Curtis A Sampson, 1419 se 5th, Br 3039
 Fraternity Purchasing Association, Vernon Kuhlmann, 325 se Harvard, G1 7979
 Independent Men's Coop, Ronald Sellman, 1469 Cleveland av n, St P, Pr 1929
 600 Club, Arvid A Olson, 528 se Delaware, G1 5891
 Students' Cooperative, Incorporated, Donald Kieffer, 1721 University av se, G1 1708
 University Village Cooperative Association, Incorporated, Fred Caswell, 644 University Village, G1 7141

RELIGIOUS AND INTER-FAITH ORGANIZATIONS

Buddhist Student Council, Dr Kojum Ikeda, 1771 w Minnehaha, St P
 Canterbury Club, Judith Novotny, 1003 Hall av, St P, Ca 2-4075
 Christian Medical Society, G Robert Chapman, 1015 se 8th
 Christian Science Organization, Phillip Seamans, 2507 Girard av n, Ch 3461
 Congregational-Presbyterian Fellowship, Phillip Parsons, 1485 Cleveland av, St P, Ne 3196
 Covenant Club, Earl Fredrickson, 5312 Bloomington av, Co 5394
 Delta Kappa Phi, Byron W Engen, 1813 University av se, G1 5011
 Disciple Student Fellowship, Rev Gordon Hagberg, 3400 e 49th, Pa 1-1311
 Eastern Orthodox Fellowship, Harry Santrizos, 3422 w 46th, Wa 5586
 Gamma Delta, Don Walters, 1107 se 4th, G1 9968
 Hillel Foundation, Robert Sadoff, 1116 Upton av n, Ch 4746
 Inter-Varsity Christian Fellowship, Harvey D Steven, 1503 Brannon, St P, Ne 5425
 Kappa Kappa Lambda, Lois LaRue, 3849 16th av s, Pa 2-3732
 Kappa Phi, Marcia L Moore, 6932 Oakland av s, Ro 9-5566
 Lutheran Student Association, Roger N Pederson, 3531 22nd av s, Du 7112
 Lutheran Student Association (StP Campus), Dick Fredericksen, 1485 Cleveland av n, St P, Ne 3196
 Minnesota Christian Fellowship, Gerald Jacobsen, Centennial Hall, Ma 8158
 Mormon Fellowship, Keith Winkler, Pendergast Hall, StP Campus, Ne 5305
 Newman Foundation, James DesJardin, 531 se Walnut, G1 2133
 Newman Foundation (StP Campus), Daniel Webster, 1485 Cleveland av n, St P, Ne 3196
 Pilgrim Foundation, Betty Hollenbeck, 427 se 4th, F1 5284
 Reorganized Church of Jesus Christ of Latter Day Saints, Harold W Keairnes, 518 se Ontario, G1 2718
 Roger Williams Fellowship, Marjorie Short, 65 Clarence av se, G1 2302
 Student Fellowship of the Evangelical United Brethren Church, Rev G V Walder, 4412 Zenith av n, Ch 5087
 Tri-U Student Association, Virginia Dregger, 3331 ne Buchanan, Gr 8140
 University Friends Meeting, Wolfgang Epstein, Pioneer Hall, Ma 8158
 University Mennonite Fellowship, Peter P Rempel, Q-145 University Village, G1 2921
 University Pentecostal Fellowship, Rodney Johnson, 428 University Village, G1 2182
 University Westminster Fellowship, Bill Stoesz, 728 13th av se, G1 3927
 Wesley Foundation, Fred Forseth, 515 9th av se, G1 2372
 Wesley Foundation (StP Campus), Carl Kehret, Jr, 1400 Raymond av, St P, Mi 6922
 Young Men's Christian Association, Karl Kraemer, 4050 27th av s, Du 6278
 Young Women's Christian Association, Patricia Vanstrum, 2210 ne Polk, Gr 4191
 Young Women's Christian Association (StP Campus), Marjorie Rasmussen, Brewster Hall, StP Campus, Ne 5304

RECOGNITION AND HONORARY ORGANIZATIONS

Leadership

Chimes, Betty A Robertson, 514 11th av se, G1 1361
 Grey Friars, Patrick J Varner, 1116 se 5th, G1 1385
 Iron Wedge, Mario Santrizos, 3422 w 46th, Wa 5586
 Mortar Board, Flo Iverson, Sanford Hall, Ma 8158
 Phoenix Society, Roderick Blanchard, 5500 24th av s, Pa 2-0114
 Silver Spur, David Rogers, 807 Ashland, St P, Ca 5-8641

Scholarship and/or Achievement

Alpha Epsilon Rho, William S Fuhrmann, 1232 Palace av, St P, Em 8498
 Alpha Sigma Pi, Donald B Hanson, 1501 s 4th, Ge 3925
 Alpha Zeta, Charles McPherson, 2154 Knapp, St P, Mi 4971
 Beta Alpha Psi, Curtis A Sampson, 1419 se 5th, Br 3039
 Beta Gamma Sigma, Michael T Steadland, Centennial Hall, Ma 8158
 Chi Epsilon, Richard M Barker, 2428 Portland av s, Ge 7612
 Delta Phi Delta, Nancy Sramek, 2900 e 24th, Pa 3921
 Delta Sigma Rho, William S Howell, Ma 8158, ext 571
 Eta Kappa Nu, Dale R Palmer, 531 se Walnut, Gl 2133
 Eta Sigma Upsilon, Dawn Van Alstine, 208 se Emerald, Gl 3379
 "M" Club, Burnham T Elton, 2604 Chicago av s, Br 4800
 National Collegiate Players, Calvin Quayle, 900 Irving av n
 Omicron Nu, Jean S Anderson, 5036 15th av s, Pl 9736
 Orbs, Ann Alar, Comstock Hall, Ma 8158
 Phi Alpha Theta, Glover G Hatheway, 713 se Huron, Gl 7220
 Phi Lambda Upsilon, Harry E Reiff, 416 University Village, Gl 2977
 Phi Sigma Phi, Richard Turnlund, 1955 ne McKinley, Gr 5903
 Pi Delta Phi, Erwin Peterson, 714 University av se, Gl 3729
 Pi Tau Sigma, Leroy Fingerson, Gl 2075
 Plumb Bob, James O Comfort, 3733 48th av s, Du 8290
 Rho Chi, Orville Tschida, Pioneer Hall, Ma 8158
 Sigma Delta Psi, Clarence Mueller, Cooke Hall, Ma 8158, ext 79
 Sigma Epsilon Sigma, Arlene D Eke, 215 11th av se, Ma 8158, ext 6160
 Sigma Gamma Tau, William S Lyon, 1824 Oliver av s, Ke 3327
 Sigma Pi Omega, Sara Alice Rosen, 1709 Ashland, St P, Mi 2784
 Sigma Theta Tau, Ruth Wombolt, 736 Superior av
 Tau Beta Pi, Edward Reed, Centennial Hall, Ma 8158
 Xi Sigma Pi, Guy M Schaefer, 1475 Cleveland av n, St P, Ne 1763

STUDENT-FACULTY HONORARIES

Alpha Omega Alpha, Vernon Smith, 339 Lowry Medical Arts bldg, St P, Ca 2-5596
 Delta Phi Lambda, Marilyn J Porter, 758 ne Adams, Ma 9728
 Delta Pi Epsilon, Ethel M Paleen, 5304 Columbus, Re 5044
 Gamma Alpha, Clark Livingston, 406 Plant Pathology, STP Campus, Ne 4616, ext 375
 Gamma Sigma Delta, Henry L Hansen, 110 Green Hall, STP Campus, Ne 4616, ext 269
 Iota Sigma Pi, Mary Beth Dempsey, 1704 Pinehurst av, St P, Em 1188
 Kappa Tau Alpha, Robert Moliter, 4020 Utica av, Wa 1680
 Lambda Alpha Psi, Alrik Gustafson, 13 Folwell Hall, Ma 8158, ext 6342
 Omicron Kappa Upsilon, H A Garmers, 310 Owre Hall, Ma 8158, ext 6263
 Phi Beta Kappa, David Willson, 242 Ford Hall, Ma 8158, ext 6918
 Phi Delta Kappa, John Paul Anderson, 106 Burton Hall, Ma 8158, ext 393
 Phi Zeta, George W Mather, 100 Veterinary Clinic, STP Campus, Ne 4616, ext 254
 Pi Lambda Theta, Joan Williams, 206 Temporary South of Powell, Ma 8158, ext 6476
 Psi Chi, A C MacKinney, 258-M Psychology, Ma 8158, ext 555
 Sigma Delta Epsilon, Agnes Hansen, B-7 Botany, Ma 8158, ext 331
 Sigma Xi, A O C Nier, 56 Physics, Ma 8158, ext 6350

SPECIAL INTEREST ORGANIZATIONS

Departmental and Professional

Accounting Club, Donn Aaby, 805 e River rd, Gl 7668
 Agricultural Education Club, Eugene Stillwell, 2121 Doswell av, St P, Ne 2249
 Air Force ROTC Social Activities Committee, James E Haney, 2469 Wooddale dr,
 New Brighton, Pr 6158
 Alpha Mu Sigma, A D Sundseth, 35 s 13th, Br 8321
 American Chemical Society, Dunnell V Schull, 1728 se 4th, Gl 5892
 American Institute of Architects, Thomas H Hodne Sr, 2645 Vernon av, Mo 9-6171
 American Institute of Chemical Engineers, Mylo G Fox, 5233 Woodlawn blvd,
 Du 6868
 American Institute of Electrical and Radio Engineers, Charles H Roth Jr, 1844 Juliet
 av, St P, Em 1672
 American Institute of Physics, Bernard T Johnson, 1942 ne Johnson, Gr 5524
 American Pharmaceutical Association, Travis Olson, Centennial Hall, Ma 8158
 American Rocket Society, Joseph J Schons, 5621 Girard av n, Ch 8689
 American Society of Agricultural Engineers, Orlean R Moe, MB-270 University Vil-
 lage, Ge 2755
 American Society of Civil Engineers, Russell Brandt, 1442 e Como blvd, St P,
 Hu 9-1908
 American Society of Mechanical Engineers, Robert Harold, 5700 Elliot av, Pl 8808
 American Veterinary Medical Association, Kenneth D Quist, 658 e Geranium, St P,
 To 8272
 Army ROTC Cadet Regiment, Richard C Rank, 3550 Fremont av s, Pl 1804
 Arnold Air Society, John Gildner, 1815 University av se, Gl 5986
 Association for Childhood Education, Julie Heldberg, 3108 ne Polk, Gr 5833
 Block and Bridle Club, Richard P Gosen, P-81 University Village
 Business and Distributive Education Club, Harold Toupin, 414 University Village
 Business Women's Club, Patricia Pinkerton, 3904 Upton av s, Wh 9553
 Campus Nurses' Club, Delores Schiller, Comstock Hall, Ma 8158
 Core Curriculum Foundation, Richard A Bolster, 11 27th av se, Gl 3094
 Finance and Insurance Club, Ben Sutton, 204 Vincent Hall, Ma 8158, ext 553
 Folwell Library Club, Forrest Brown, 727 16th av se, Fi 1201

- Forestry Club, Lyle McCutchen, 2317 Priscilla, St P, Pr 1187
 Freshman Debate and Discussion Club, Harald C Bakken, Pioneer Hall, Ma 8158
 Future Teachers of America, Joann Schmidt, 2665 Hamline av, St P, Ne 8444
 Geography Club, Robert Janssen, 6925 Meadowbrook blvd, Ho 2568
 Geology Club, Paul Lindberg, 609 se Oak, Wh 3111
 Graduate Economics Club, Alden C Olson, 3444 Longfellow av, Dr 0014
 History Club, Carla Rich, 1410 se 5th, G1 3672
 Home Economics Association, Nancy Nelson, Brewster Hall, St P Campus, Ne 5304
 Horticulture Club, Jim Bruess, 980 Shryer av, St P, Hu 9-3351
 Industrial Management and Administration Association, Mike McLouth, 2108 Pleasant av s, Ke 4158
 Institute of Aeronautical Sciences, Dave Boslaugh, 820 se Fulton, G1 3005
 Junior Dairy Science Club, Gene Williams, 1473 Grantham, St P, Ne 4209
 Language Arts Club, Janice Engleson, Comstock Hall, Ma 8158
 Lignum Club, Rolf Wunder, 4715 15th av s, Re 0055
 Men's Elementary Education Association, Harold Benson, 910 29th av s, Ma 2831
 Merchandising Club, James Morgan, 1029 se 4th, Li 3857
 Minnesota Society of Work-Study Students, Dick Hulten, 1482 Hamline av n, St P
 Minnesota Student Recreation Association, Donald Wagner, 2047 Randolph av, St P, Em 7518
 Mu Iota Epsilon, Neal Prichard, 3729 40th av s, Dr 1134
 National Defense Transportation Association, Douglas Jordal, 516 53rd av n, Hy 6387
 Occupational Therapy Club, Joyce Moldenhauer, Sanford Hall, Ma 8158
 Pershing Rifles, William E Johnson, 5804 Pillsbury av, Re 0425
 Phi Epsilon Kappa, George Reynolds, 224 se Walnut, G1 1424
 Philosophical Society, Robert Binkley, 546 University Village
 Physical Education Association (Women), Jean Fisher, 2125 Girard av n, Al 8324
 Physical Therapy Club, Elmer Gunderson, 816 Glenwood av n, Ma 3979
 Plant Industry Club, Lester H Schmidt, 1315 Cleveland av n, St P, Ne 6829
 Poultry Science Club, Fred R Frank, Forest Lake, Box 59
 Punchinello Players, Francis C Haeg, 3735 Texas av, Ho 6882
 Scabbard and Blade, John M Haydock, 1011 se 4th, Ge 9350
 School of Mines Society, Don E McGrath, 1417 w California, St P, Mi 7284
 Society for the Advancement of Management, Marvin W Mirsch, 357 Jefferson av, St P, Ca 6-0816
 Society of American Military Engineers, Major Edward Smith, 108 Armory, Ma 8158, ext 6827
 Sociology Club, Ray Paul Cuzzort, 426 Ford Hall, Ma 8158, ext 6718
 Speech Pathologists' Club, Gene England, Centennial Hall, Ma 8158
 Student American Medical Association, James White, 5029 Washburn av s, Wa 7555
 Student Association of Social Workers, Norman Segal, 1026 Marshall av, St P, Ca 5-8698
 Undergraduate Psychology Club, Fred J Bryck, 2169-C University Grove East, St P, Mi 0541
 Undergraduate Student Social Worker's Association, Joan E Gronner, 311 11th av se, At 0207
 University Advertising Club, Joseph Sullivan, Jr, 4325 Xerxes av s, Wa 6361
 University Band Social Organization, Douglas O'Brien, Jr, 201 Holly rd, Hopkins, Ho 4735
 University of Minnesota Undergraduate Biology Club, John R Coleman, 704 15th av se, G1 3065
 Wildlife Managers Club, Charles Schroeder, 421 se 6th, Li 5573
 Young Life Workshop, Tom Starr, 1481 Edgerton av, St P, To 9470

Language and Culture

- Chinese Students' Club, Fred F Hsiao, 815 se Delaware, Li 0363
 Cosmopolitan Club, A F Al Bakry, 727 15th av se, G1 2183
 Der Deutsche Verein, John Wolf, 1315 Raymond, St P, Ne 5582
 El Club Hispano-Americano, Donald N Plencner, 1427 Roselawn, St P, Mi 9336
 Far East Club, Robert Brower, 323 Folwell Hall, Ma 8158, ext 6732
 Hawaii Club, Yoshiro Nakamura, 321 19th av se, G1 9997
 Indo-American Club, B Krishnan, 308 18th av se, G1 7703
 International House Club, Syed Alwi, 1015 se 7th, G1 3830
 International Relations Club, John W Borgman, 2087-A University Grove East, St P, Mi 2027
 Islamic Cultural Society, Attallah K Ali, 2286 Doswell av, St P, Pr 3646
 Israel-America Club, Yaacov Ventura, 1331 Lincoln av, St P, Em 1176
 La Brigata Italiana, Mary Ann Janisch, 1893 Saunders av, St P, Em 7513
 Latvian Student Club, Ausma Vildins, 973 Bradley, St P, Va 5830
 Le Cercle Francais, Carla Rich, 1410 se 5th, G1 3672
 Norwegian Academic Club, Jan Haug, 1300 se 5th, Ma 6611
 Russian Club, Glenn H Ray, 2160 Eleanor av, St P, Em 9778
 Ukrainian Club, A Chainykv, 637 19th av ne, St 8-8480

Music and Fine Arts

- University Chorus, Paul M Oberg, 107 Scott Hall, Ma 8158, ext 342
 University of Minnesota Dental Choir, Lowell Wenberg, Centennial Hall, Ma 8158
 University Symphony Orchestra, Paul M Oberg, 107 Scott Hall, Ma 8158, ext 342

Political and Social Action

- Gopher Progressive Party, Carl Zietlow, 1815 University av se, G1 5986
 League for Democratic Socialism, John Sloan, 328 se Oak, G1 1497
 Resident-Commuter Party, William Sergeant, 6204 Crest Lane, Mo 9-6681

Socialist Club, Howard M Petersen, P-29 University Village, G1 1704
 Students for Humphrey, David R Cadwell, 3718 Major av, Ch 2283
 Tech Party, Henry Hillman, 4618 Emerson av s, Lo 0308
 University Republican Club, John Hedberg, 1419 se 5th, Br 3039
 University Village Women's Forum, Judith Henderson, P-68 University Village,
 G1 1084
 World Federalist Club, Rodney D Driver, 4036 21st av s, Pa 1720
 Young Democratic Farmer-Labor Club, Harvey Albond, 1401 se 6th

Recreational and Hobby

Gopher Sailing Club, Ralph D Tyler Jr, 3339 Humboldt av s, Co 2608
 Graduate School Club, Margaret Davis, 325 Johnston Hall, Ma 8158, ext 7075
 Journalism Graduate Club, Richard L Disney, 2155-A Hoyt av w, St P, Mi 7077
 Minnesota Masquers, William Phelps, 2420 11th av s, Fi 2423
 Minne-waters Canoe Club, Al Bromley, 3209 Girard av s, Fl 2187
 University Folk Dancers, JoAnn Pierce, 2811 e 28th, Du 1674
 University of Minnesota Figure Skating Club, Virginia E Flanagan, 3416 Grimes
 av n, Hy 7695
 University of Minnesota Flying Club, Richard Rozychi, 308 8th av nw, North St P,
 Vi 7-2525
 University of Minnesota Radio and Television Guild, Roger Woock, Pioneer Hall,
 Ma 8158
 University of Minnesota Ski Club, Roland H Westman, 315 16th av se, G1 7929
 University Tip Toppers, Paul R Lucas, 625 15th av se, G1 7322

Social Service

Alpha Phi Omega, Jim Gabriel, 605 ne Ontario, G1 1137
 Cheerleaders, Ken Christy, 5548 36th av s, Du 1867
 Clovia, Shirley Erickson, 1502 Raymond av, St P, Ne 3786
 Commons Club, Clair Gustafson, 4408 Upton av s, Wa 1360
 Corps of Sponsors, Judith Kaplan, 1125 Thomas av n, Ch 6978
 Gopher 4-H Club, Dick Long, Forest Lake, Forest Lake 655
 Gopher Rooter Club, Ham Kurtz, 2316 Colfax av s, Ke 5973
 University American Red Cross Council, Edward A Marks, 919 w Minnehaha pkwy,
 Lo 3758