

Construction Dates of  
Original Buildings in Complex

*JOML - Space*

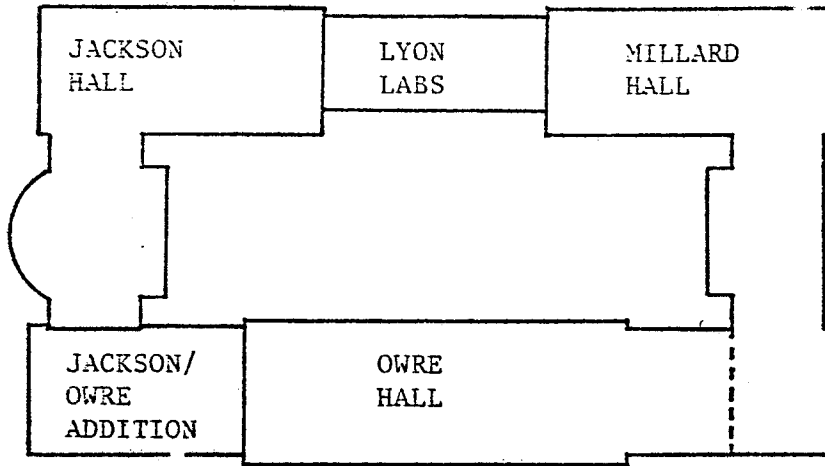

Jackson Hall	-	1910	GROSS: 35,740 NET: 69,811
Jackson/Owre Addition	-	1958	GROSS: 47,736 NET: 40,067
Owre Hall	-	1931	GROSS: 42,430 NET: 11,691
Millard Hall	-	1910	GROSS: 30,589 NET: 45,221
Lyon Labs	-	1952	GROSS: 47,411 NET: 40,992

Federal ID # - 05000070-01 PEC05

Federal Title - Basic Sciences Remodeling  
Health Sciences Medical School

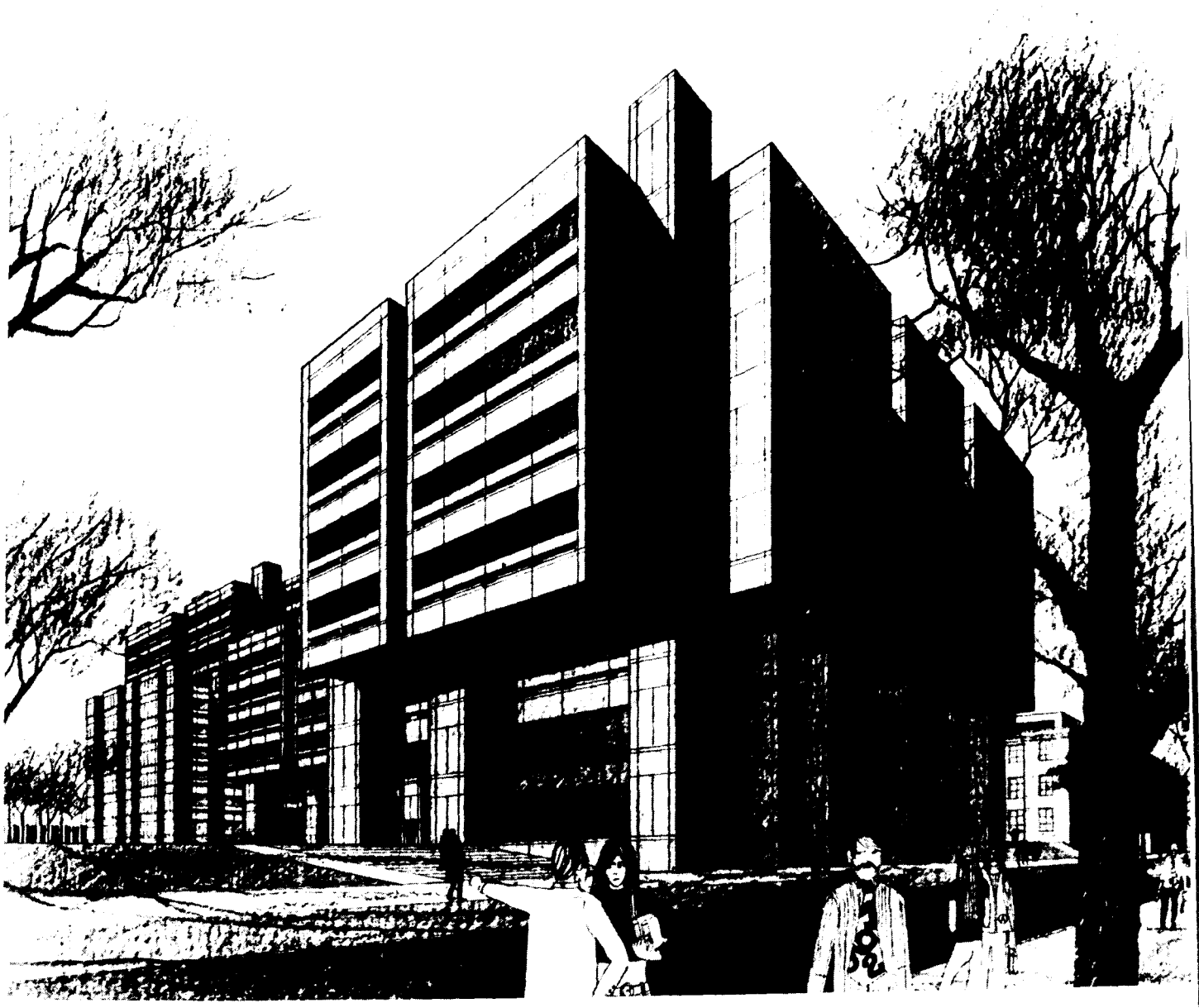

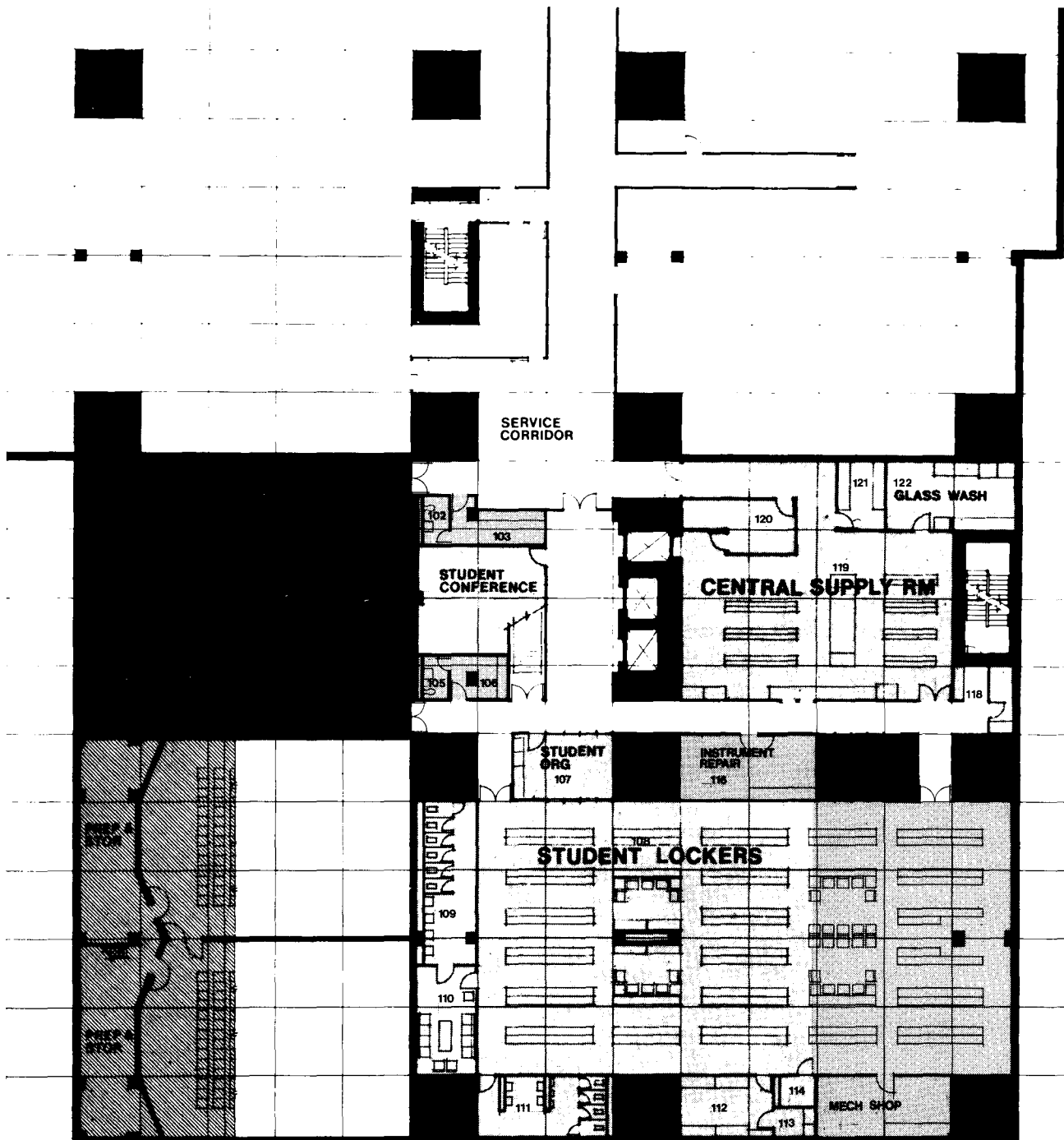

NSF 14,389  
 SFG 22,098  
 NURSING 5,144  
 PHARMACY 6,281

**LEGEND**  
 STATE FUNDED AREA  
 PHARMACY  
 NURSING

**TAC**

COLLEGE OF PHARMACY & SCHOOL OF NURSING  
 UNIVERSITY OF MINNESOTA  
 HEALTH SCIENCES EXPANSION

PROGRAM UNITS:  
 SHARED FACILITIES

FLOOR

**1**

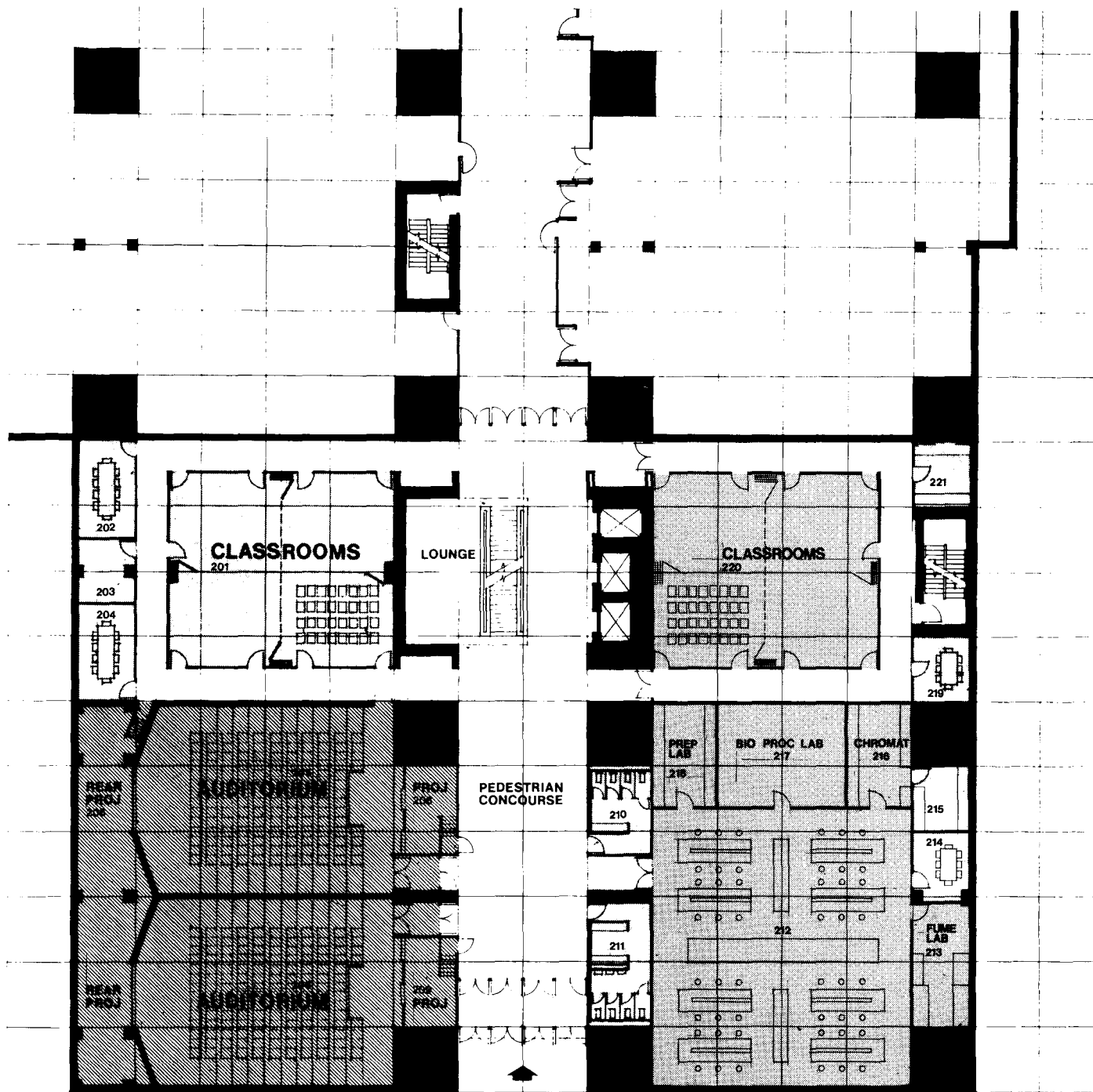

NSF 18,984  
 SFG 21,682  
 PHARMACY 4,293  
 STATE 5,350

**LEGEND**  
 [Hatched Box] STATE FUNDED AREA  
 [Dotted Box] PHARMACY  
 [Solid Black Box] NURSING

**TAC**

COLLEGE OF PHARMACY & SCHOOL OF NURSING  
 UNIVERSITY OF MINNESOTA  
 HEALTH SCIENCES EXPANSION

PROGRAM UNITS:  
 SHARED FACILITIES  
 PHARMACY UNDER GRAD LAB

FLOOR  
**2**

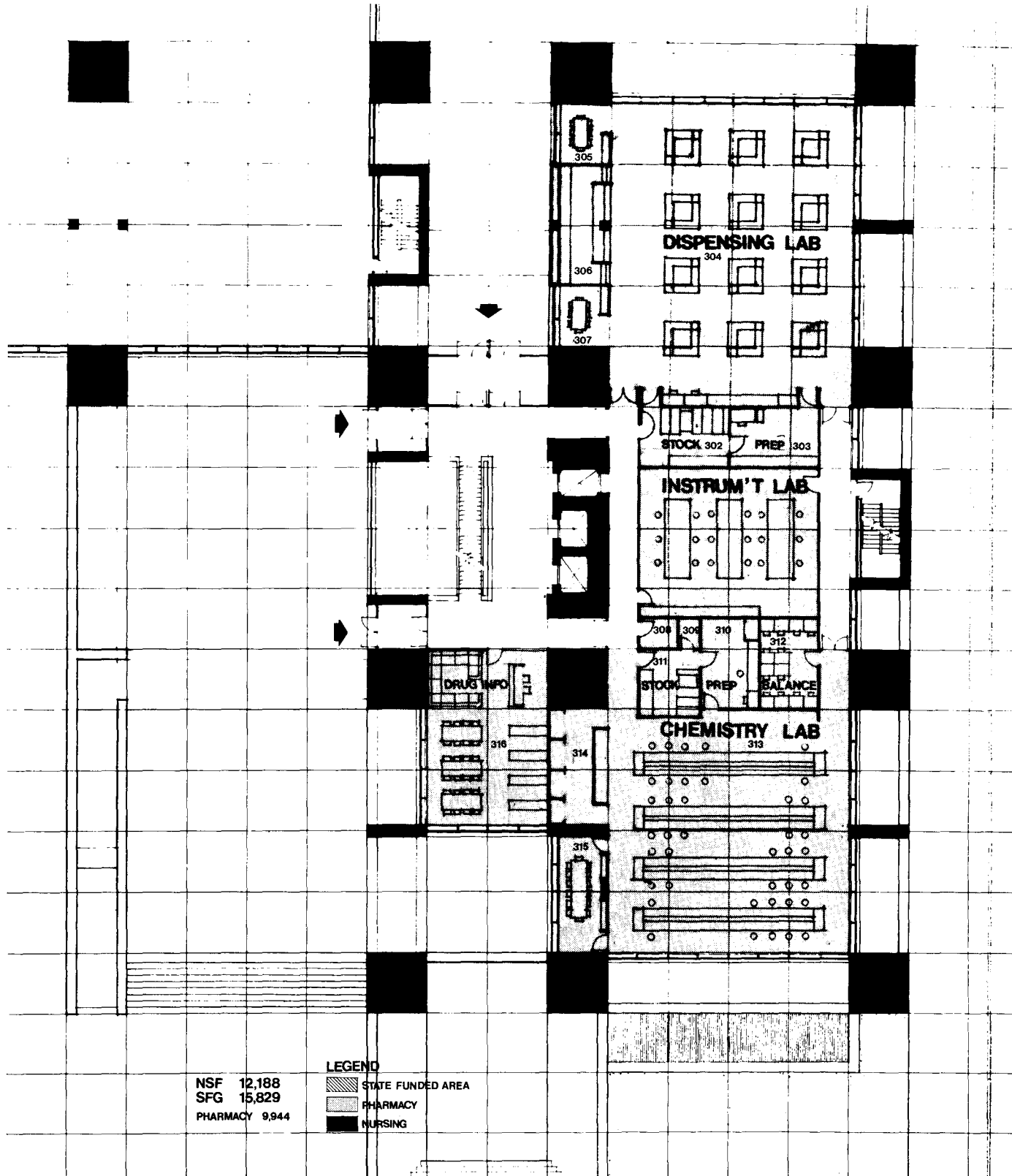

**TAC**

COLLEGE OF PHARMACY & SCHOOL OF NURSING  
 UNIVERSITY OF MINNESOTA  
 HEALTH SCIENCES EXPANSION

PROGRAM UNITS:

SHARED FACILITIES  
 PHARMACY UNDER GRAD LAB

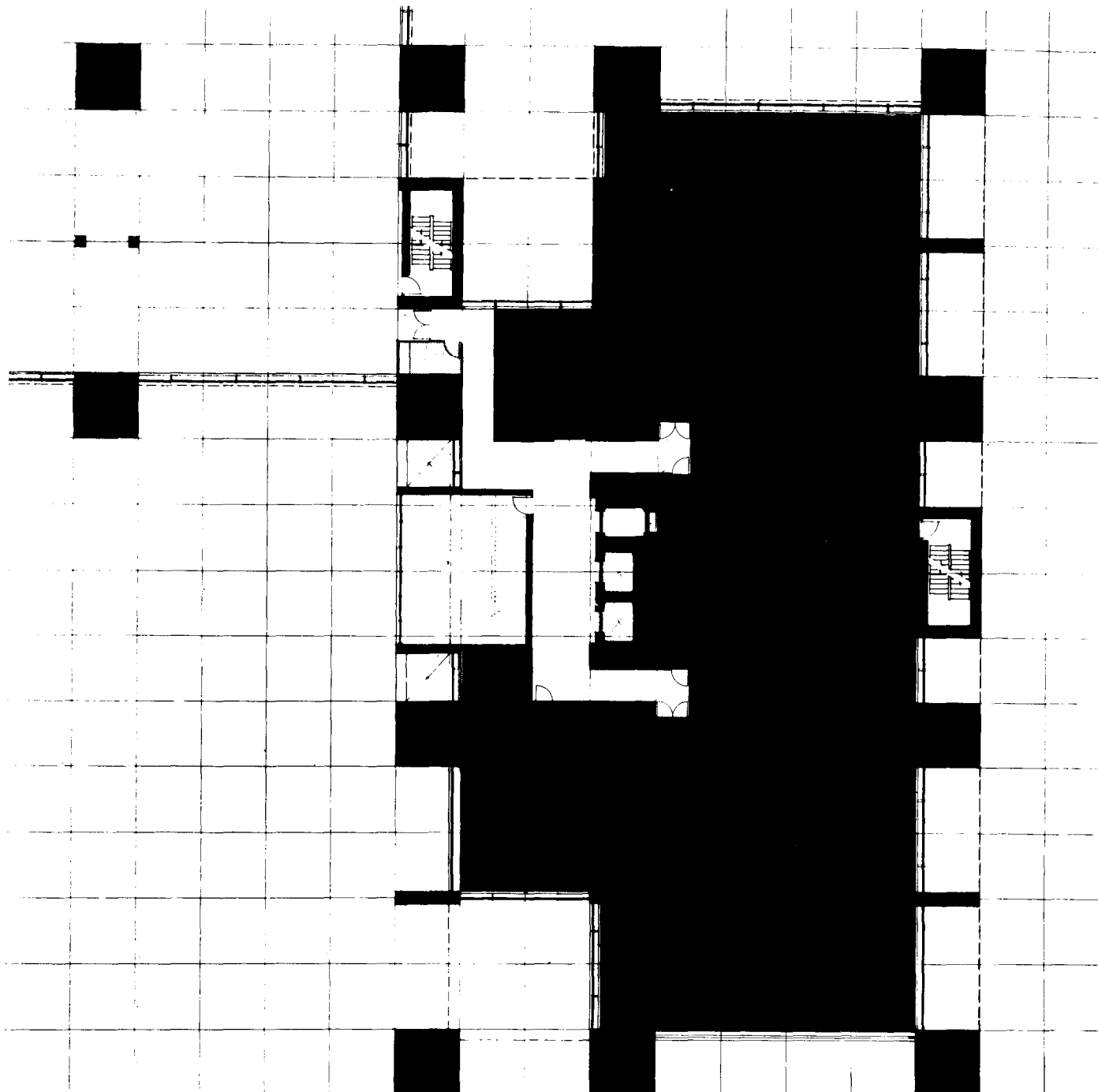

FLOOR

**3**



NSF 12,017  
 SFG 16,328  
 NURSING 10,652

**LEGEND**

-  STATE FUNDED AREA
-  PHARMACY
-  NURSING

**TAC**

COLLEGE OF PHARMACY & SCHOOL OF NURSING  
 UNIVERSITY OF MINNESOTA  
 HEALTH SCIENCES EXPANSION

PROGRAM UNITS:  
 NURSING

FLOOR

**4**

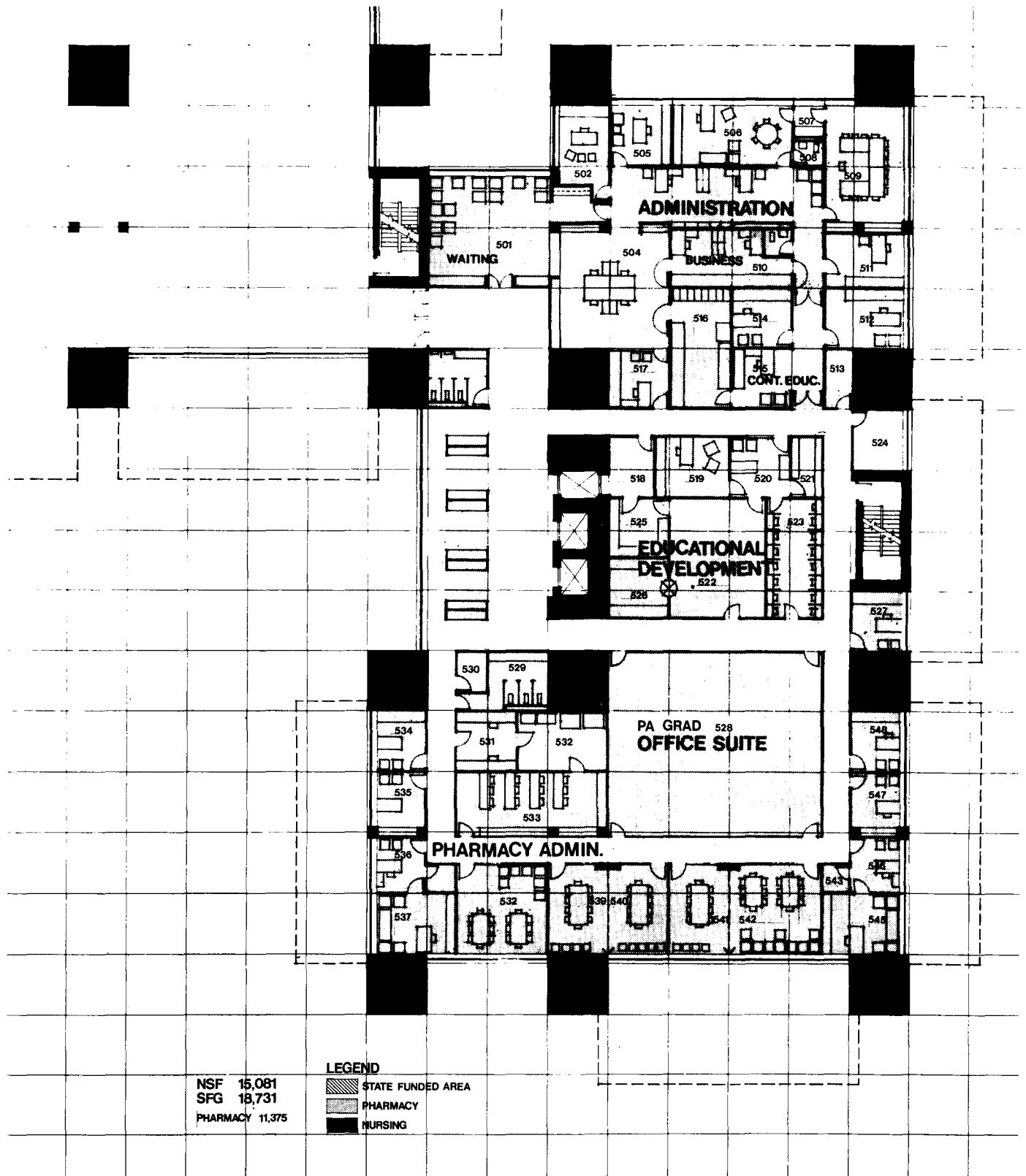

**TAC**

COLLEGE OF PHARMACY & SCHOOL OF NURSING  
UNIVERSITY OF MINNESOTA  
HEALTH SCIENCES EXPANSION

PROGRAM UNITS:  
PHARMACY

FLOOR

**5**

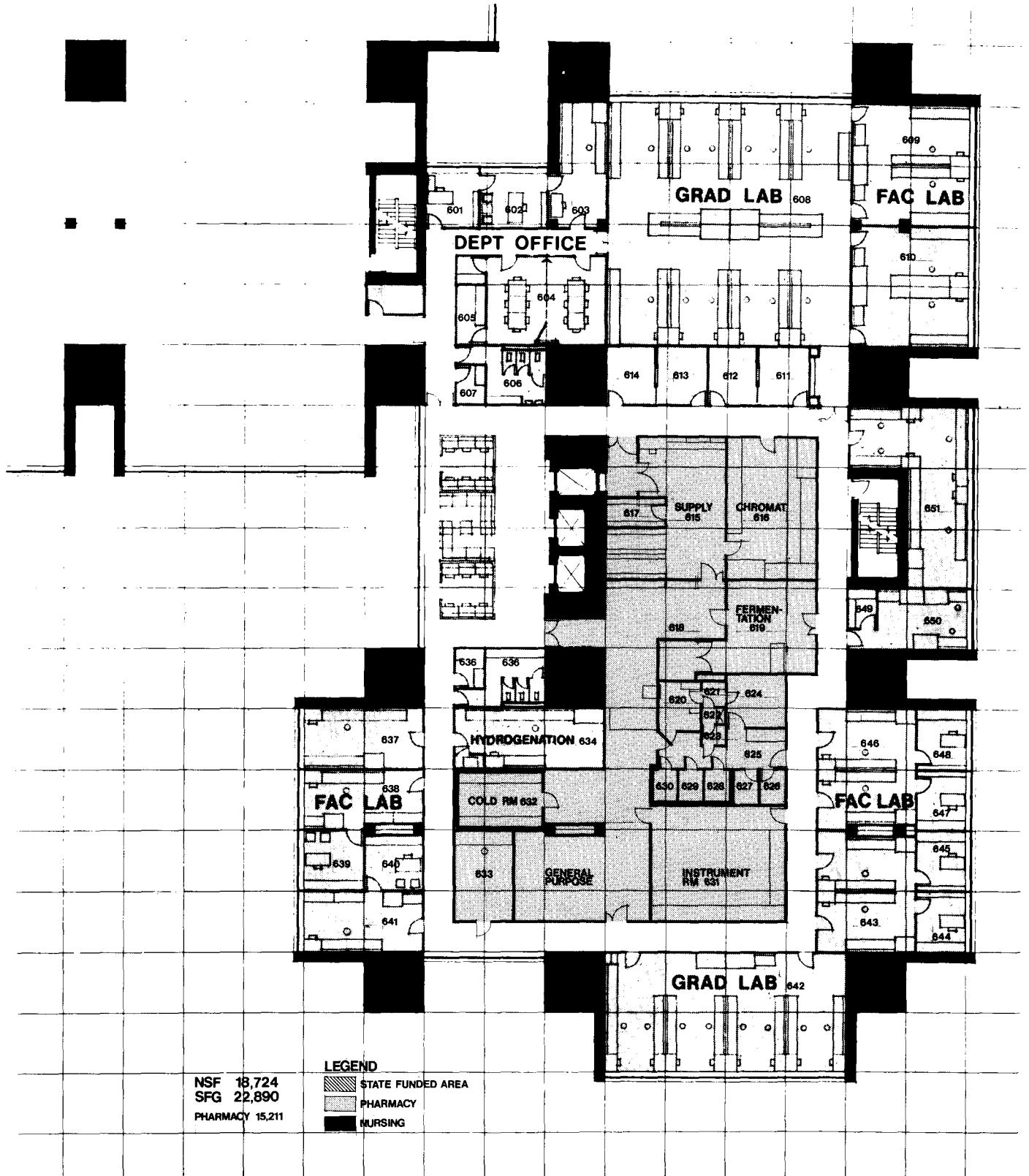

NSF 18,724  
 SFG 22,890  
 PHARMACY 15,211

**LEGEND**  
 [Hatched Box] STATE FUNDED AREA  
 [Stippled Box] PHARMACY  
 [Solid Black Box] NURSING

**TAC**

COLLEGE OF PHARMACY & SCHOOL OF NURSING  
 UNIVERSITY OF MINNESOTA  
 HEALTH SCIENCES EXPANSION

PROGRAM UNITS:  
 PHARMACY : FACULTY  
 GRADUATE STUDENTS

FLOOR  
**6**



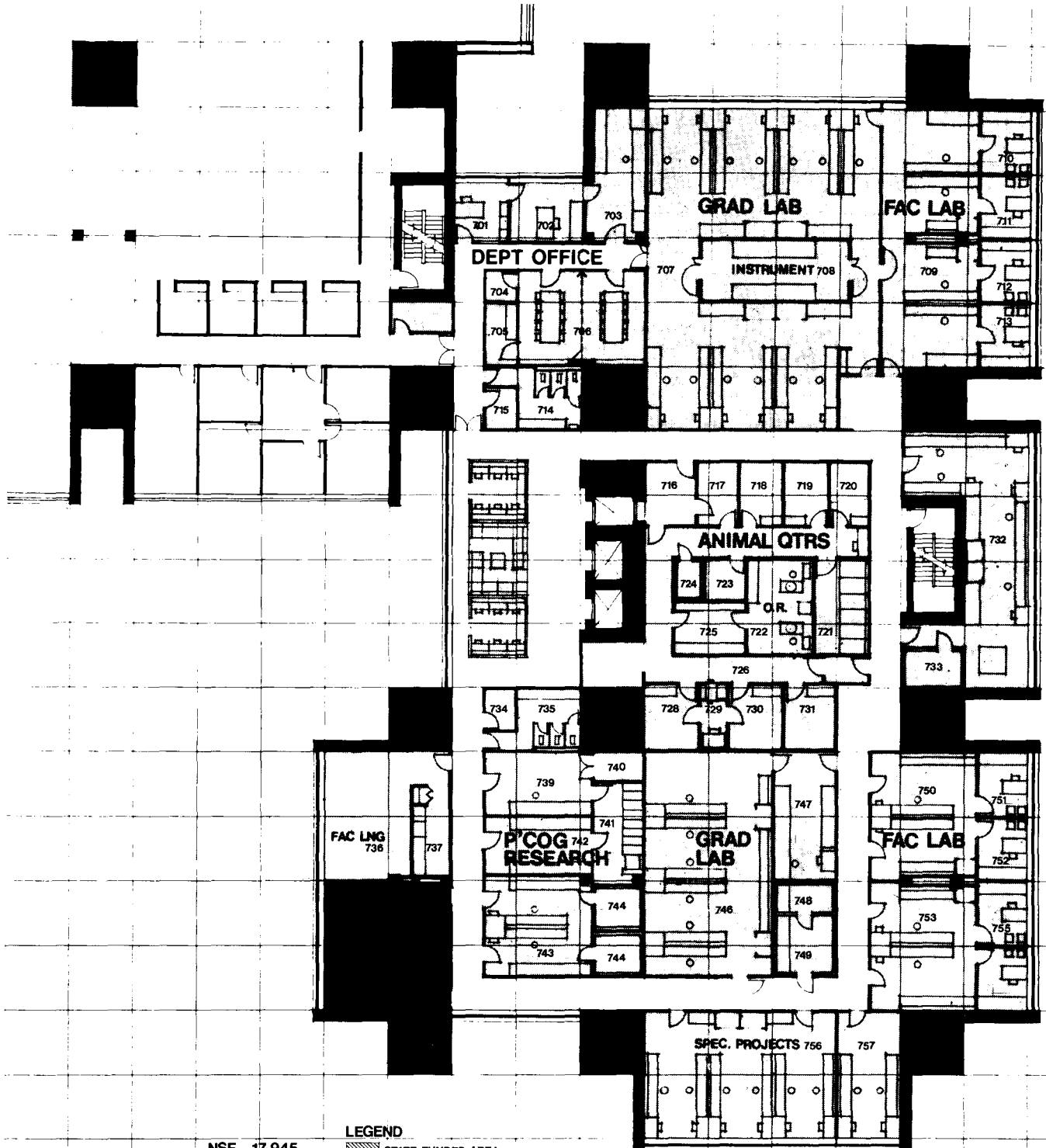

NSF 17,945  
 SFG 22,890  
 PHARMACY 578  
 NURSING 13,860

**LEGEND**  
 [Hatched Box] STATE FUNDED AREA  
 [Dotted Box] PHARMACY  
 [Solid Black Box] NURSING

**TAC** COLLEGE OF PHARMACY & SCHOOL OF NURSING  
 UNIVERSITY OF MINNESOTA  
 HEALTH SCIENCES EXPANSION

PROGRAM UNITS:  
 SHARED FACILITIES  
 PHARMACY: FACULTY  
 GRADUATE STUDENTS

FLOOR  
**7**

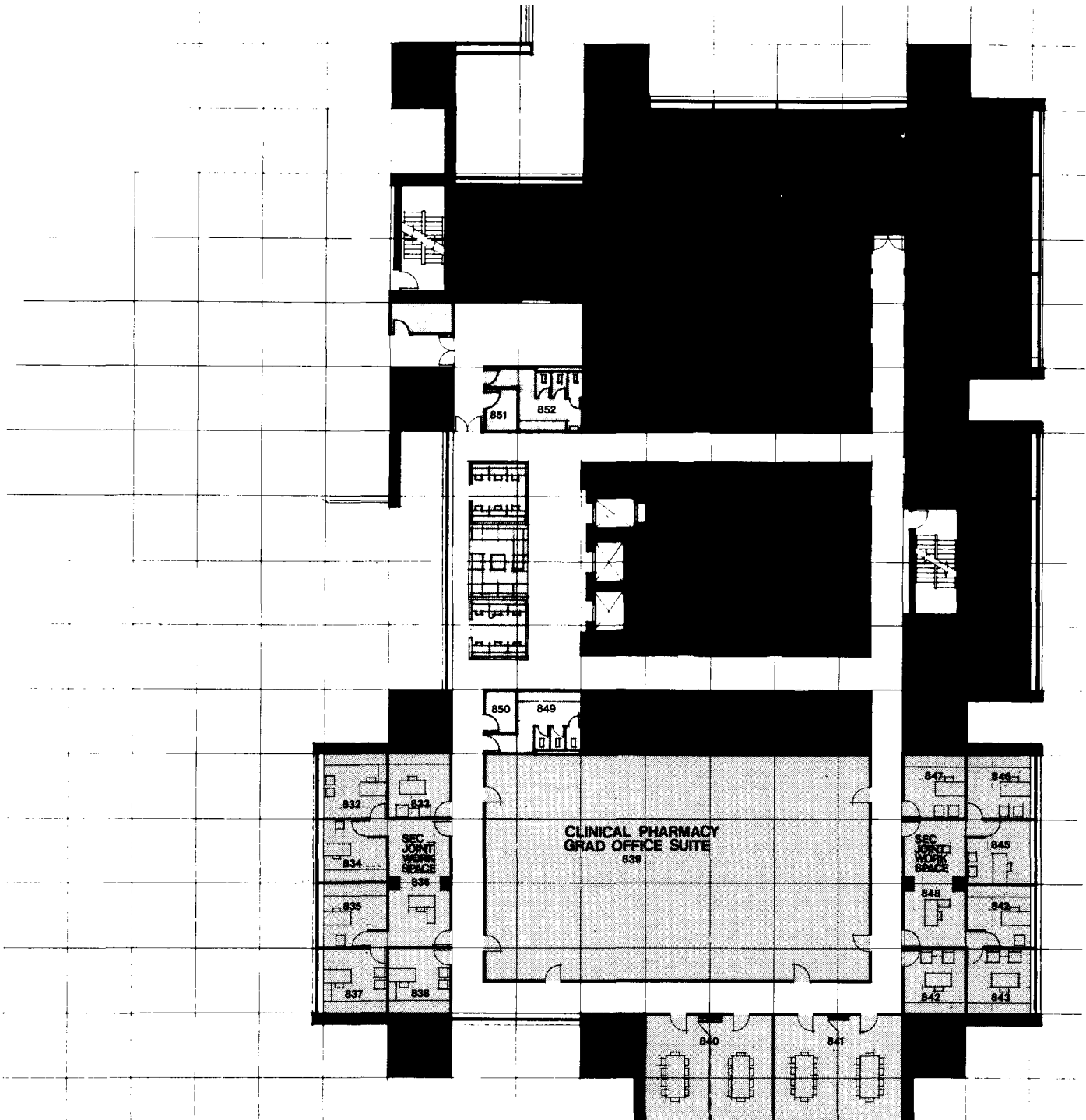

NSF 18,438  
 SFG 22,890  
 PHARMACY 6,840  
 NURSING 7,933

**LEGEND**  
 [Hatched Box] STATE FUNDED AREA  
 [Shaded Box] PHARMACY  
 [Solid Black Box] NURSING

**TAC**

COLLEGE OF PHARMACY & SCHOOL OF NURSING  
 UNIVERSITY OF MINNESOTA  
 HEALTH SCIENCES EXPANSION

PROGRAM UNITS:  
 NURSING  
 CLINICAL PHARMACY

FLOOR

**8**

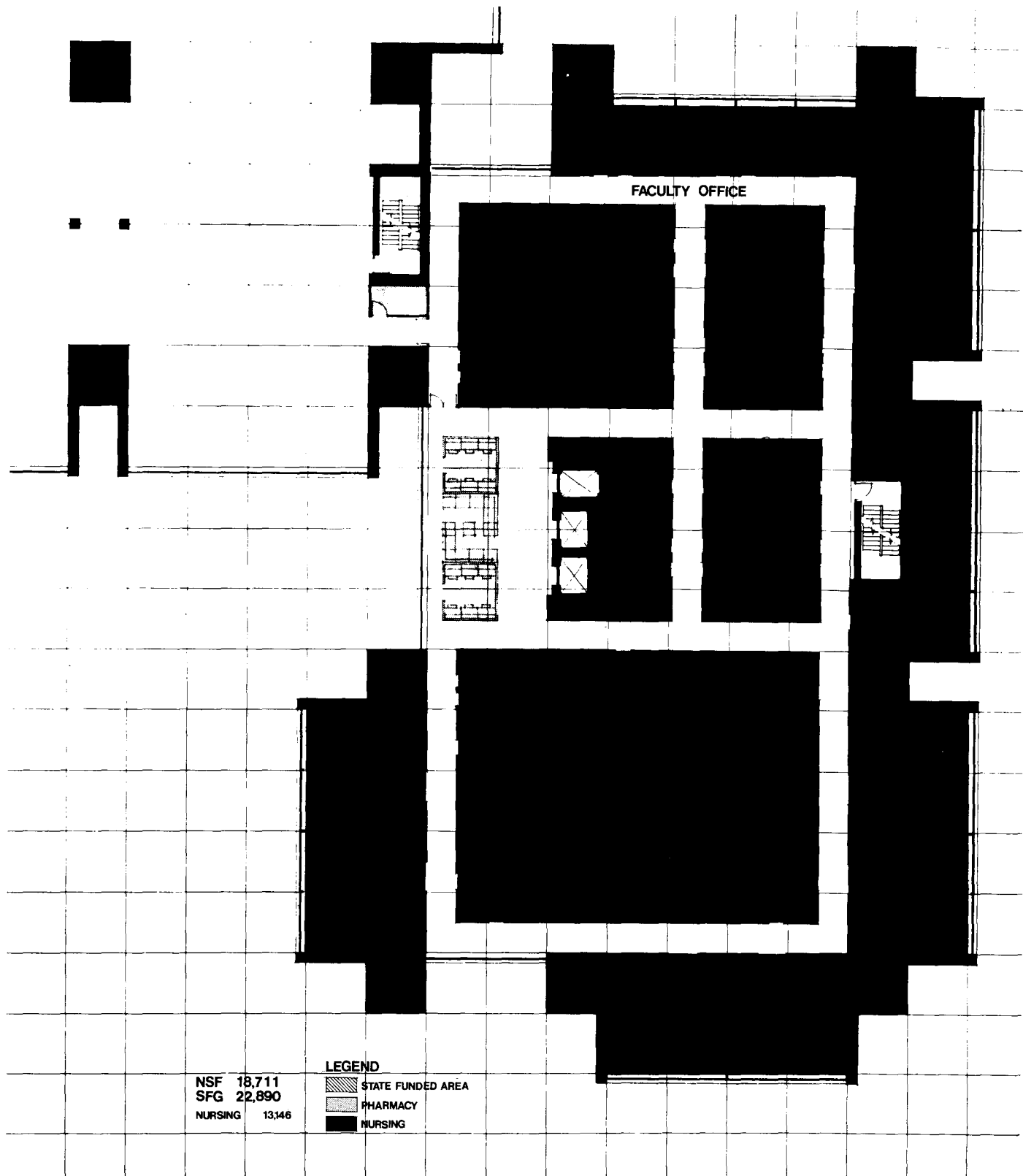

NSF 18,711  
 SFG 22,890  
 NURSING 13,146

**LEGEND**  
 [Diagonal Lines] STATE FUNDED AREA  
 [Horizontal Lines] PHARMACY  
 [Solid Black] NURSING

FACULTY OFFICE

**TAC**

COLLEGE OF PHARMACY & SCHOOL OF NURSING  
 UNIVERSITY OF MINNESOTA  
 HEALTH SCIENCES EXPANSION

PROGRAM UNITS:  
 NURSING

FLOOR  
**9**

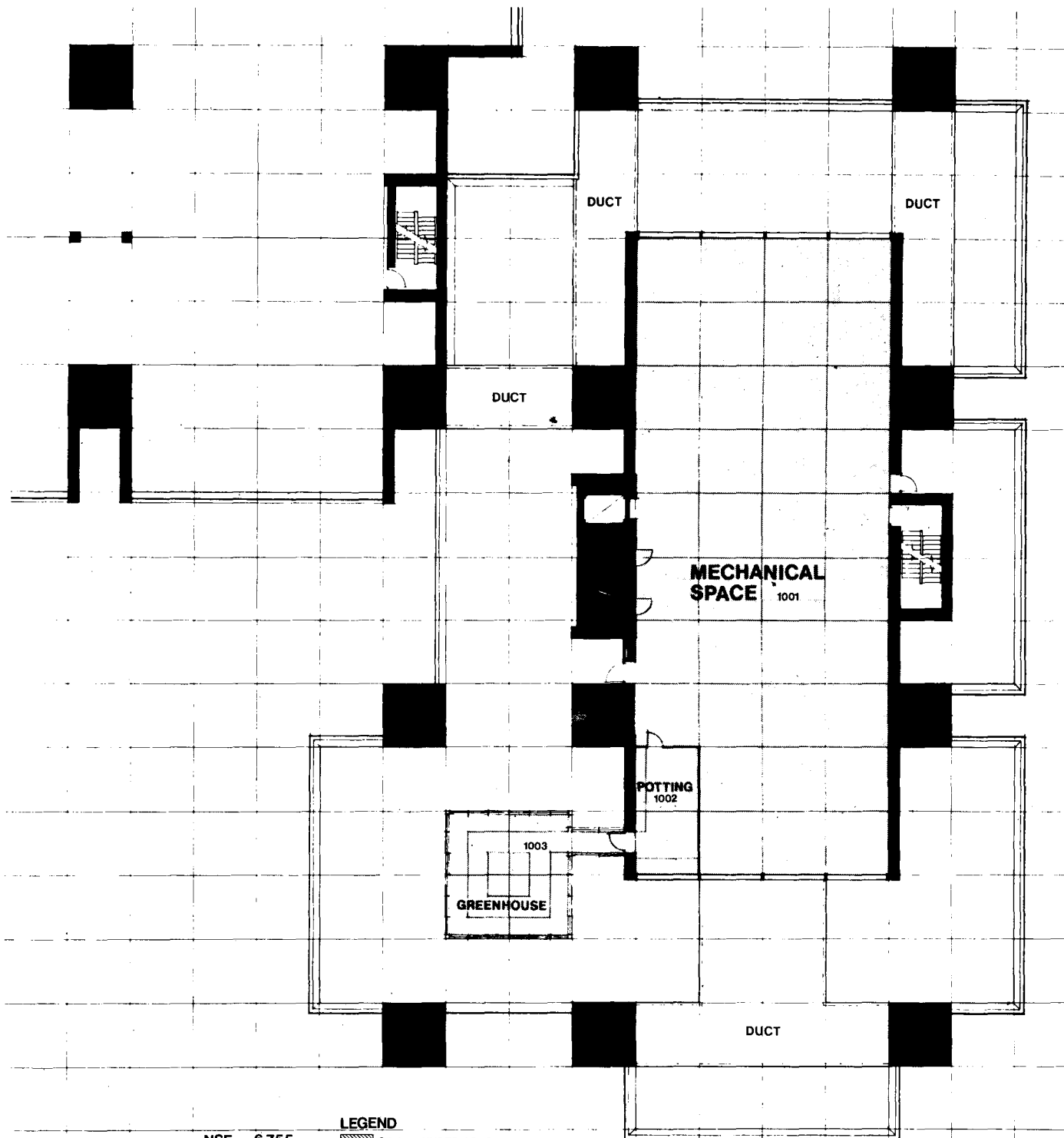

**NSF 6,755**  
**SFG 12,290**  
**PHARMACY 979**

**LEGEND**  
 STATE FUNDED AREA  
 PHARMACY  
 NURSING

ANATOMY

BIOCHEMISTRY



PHYSIOLOGY

PHARMACOLOGY

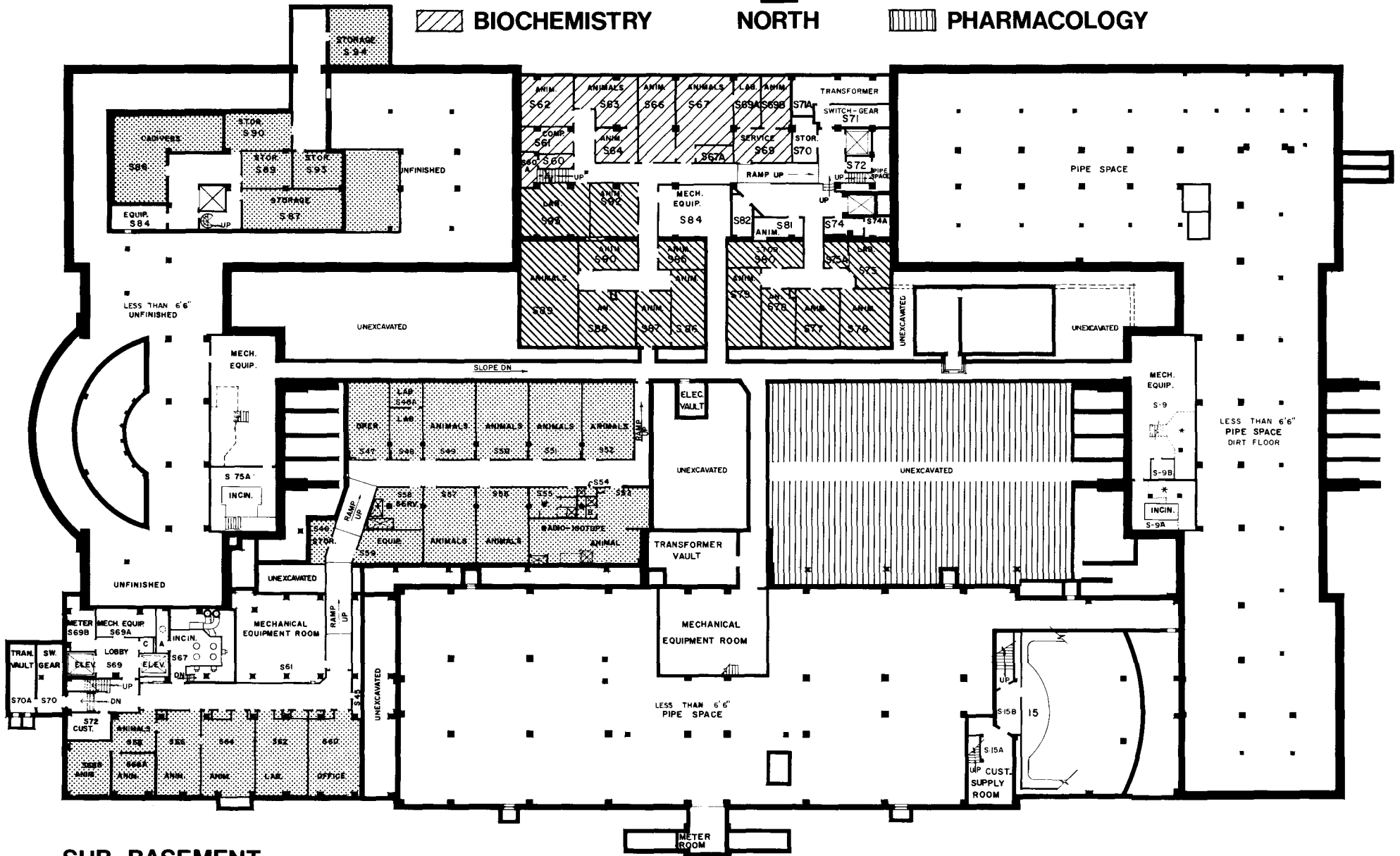

SUB-BASEMENT

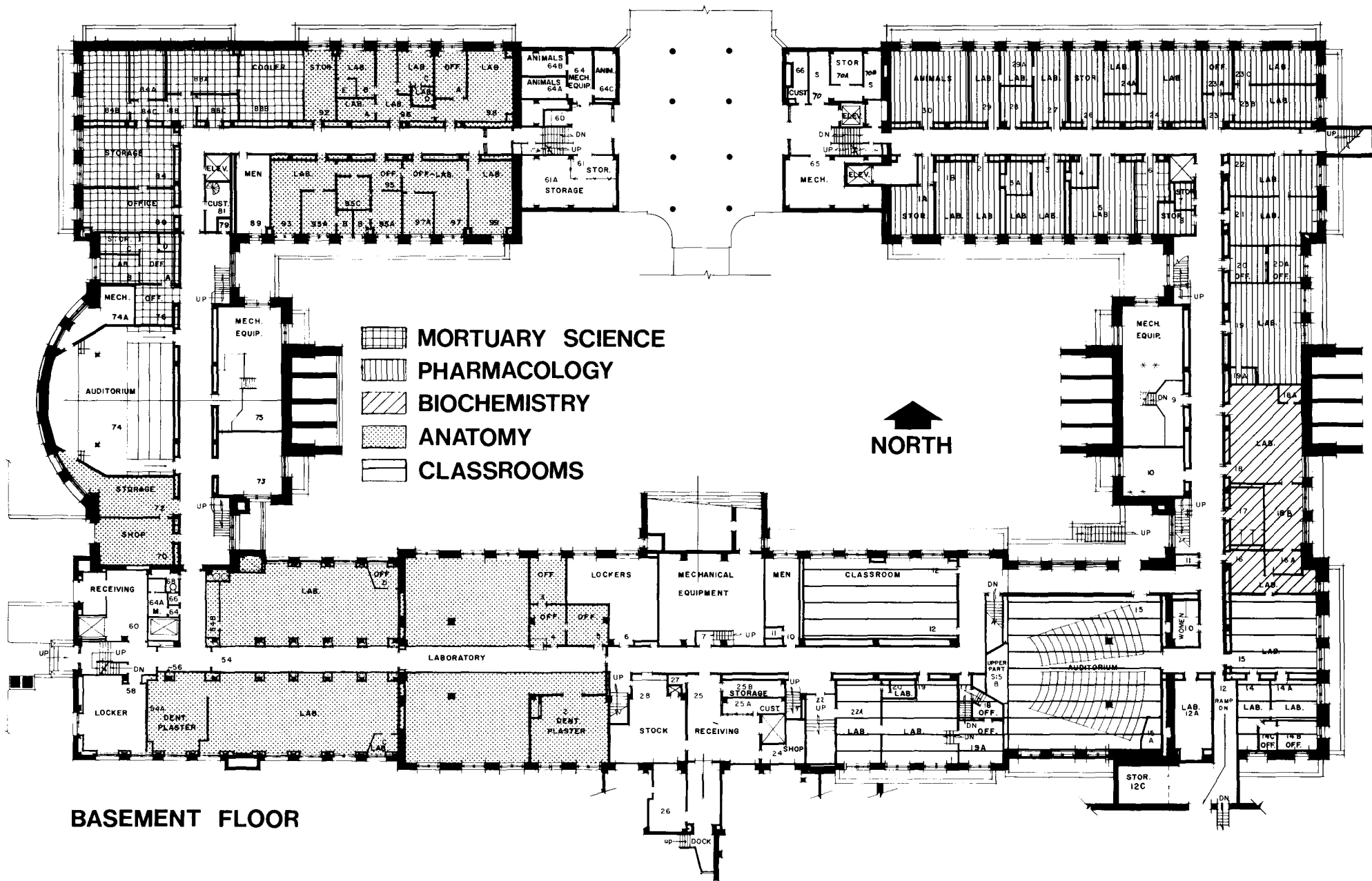

**BASEMENT FLOOR**

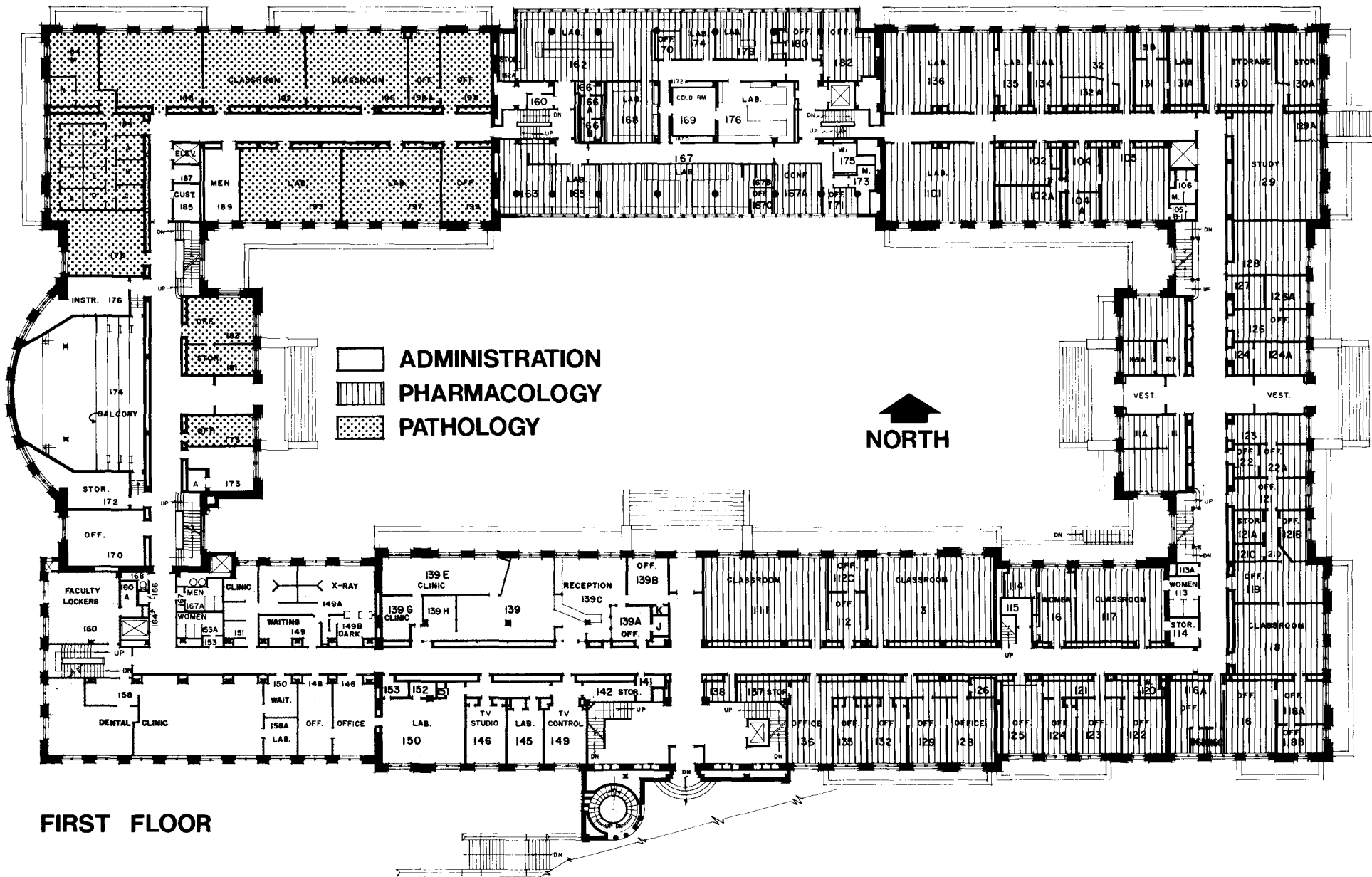

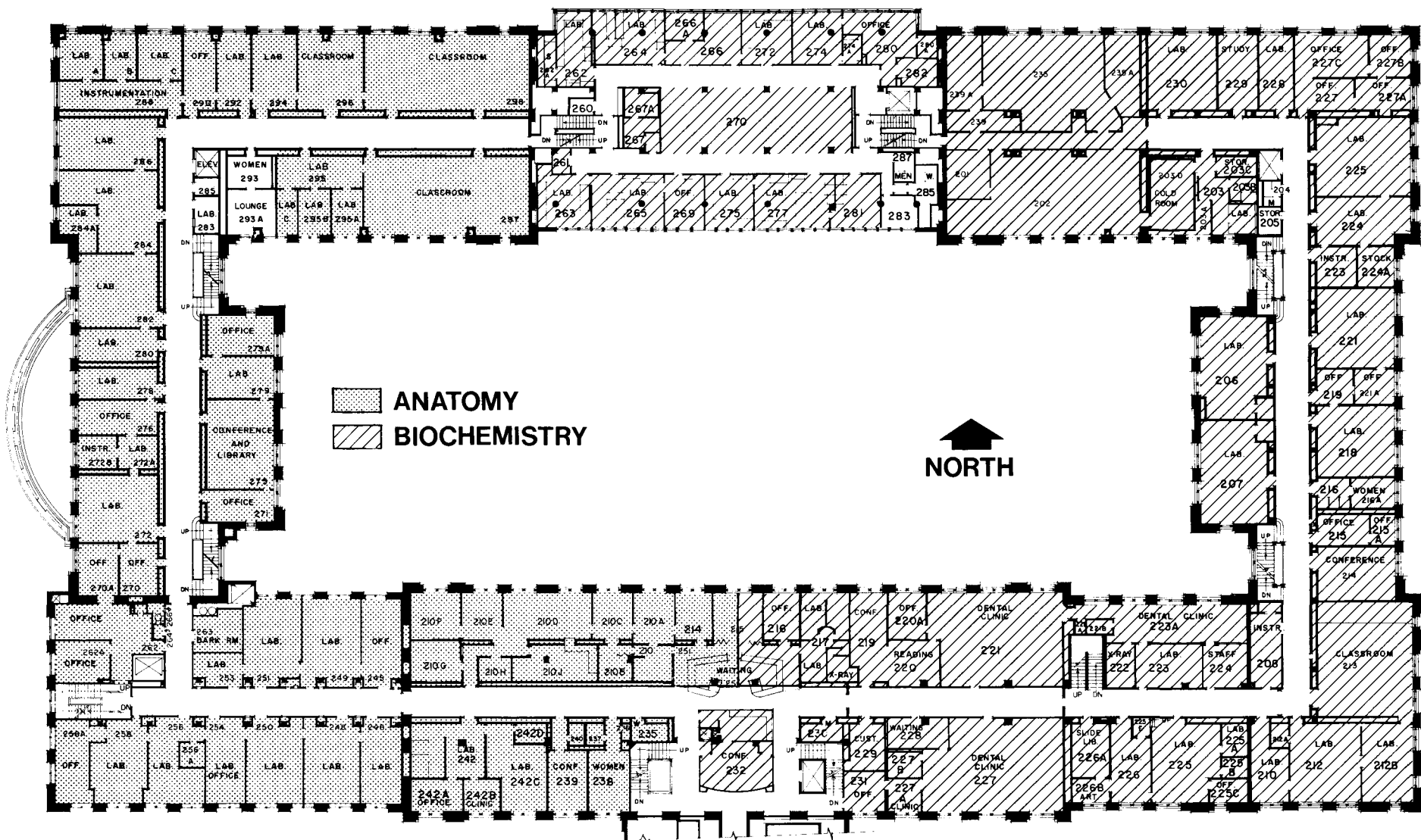

**SECOND FLOOR**



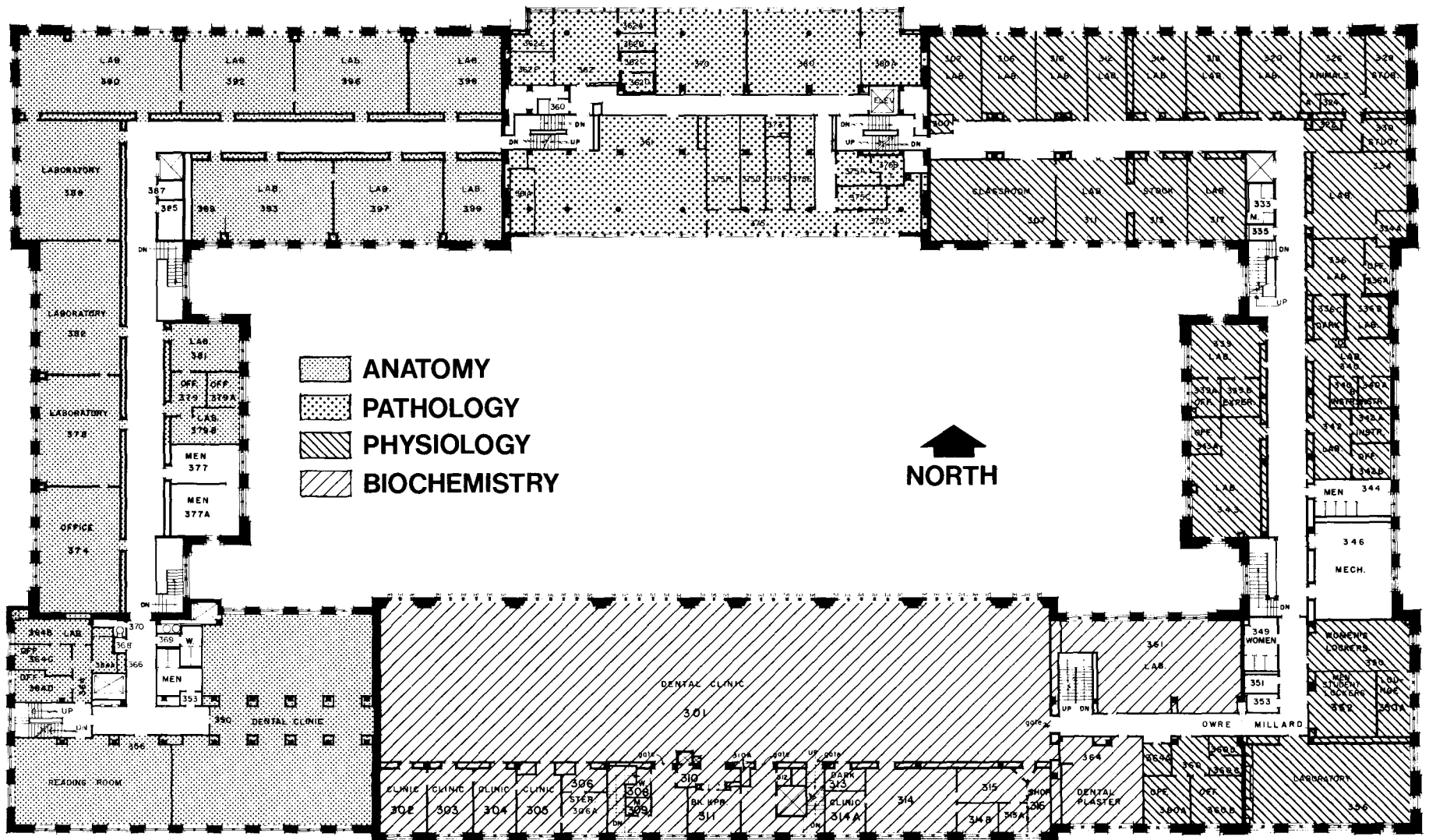

THIRD FLOOR

**FOURTH FLOOR**

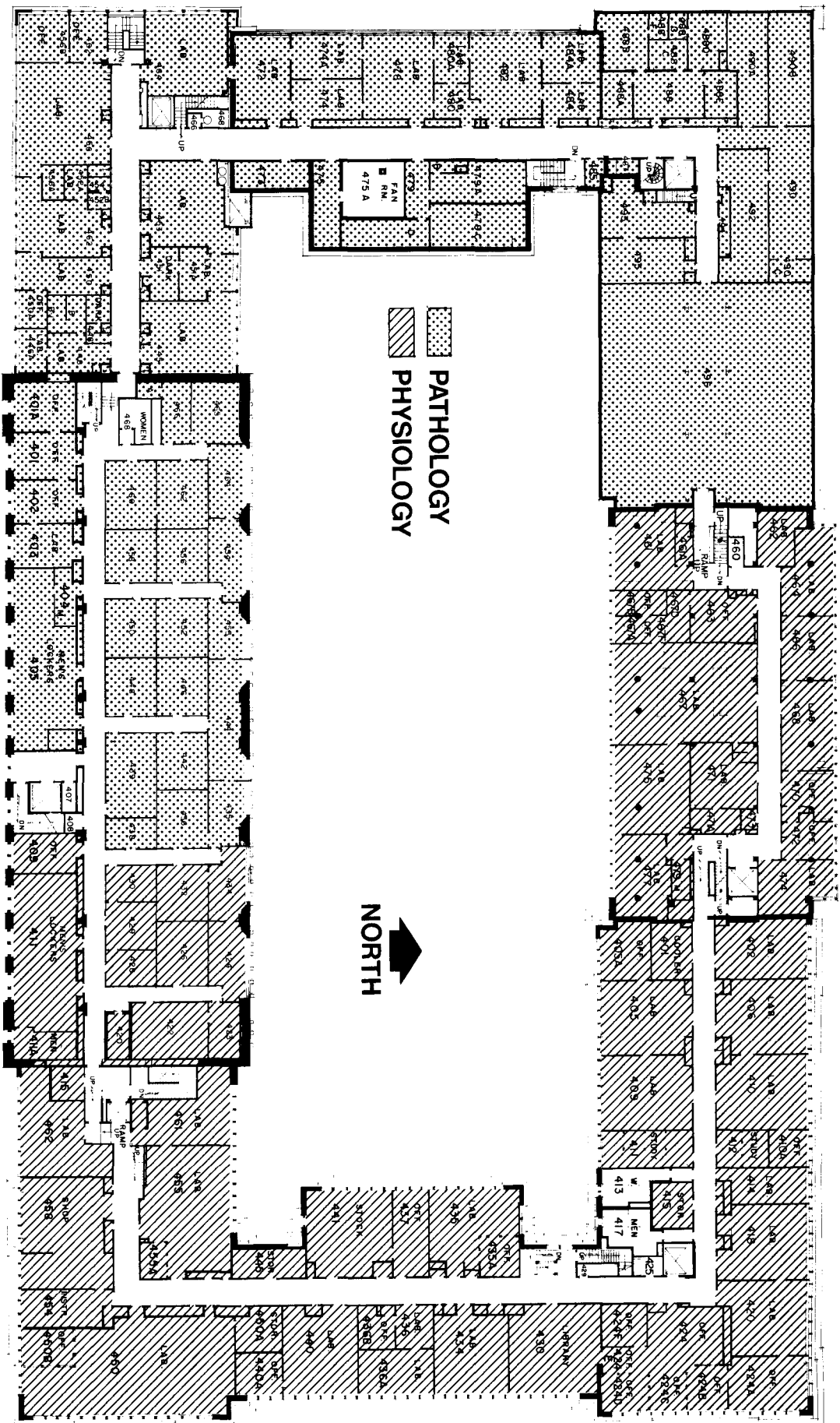

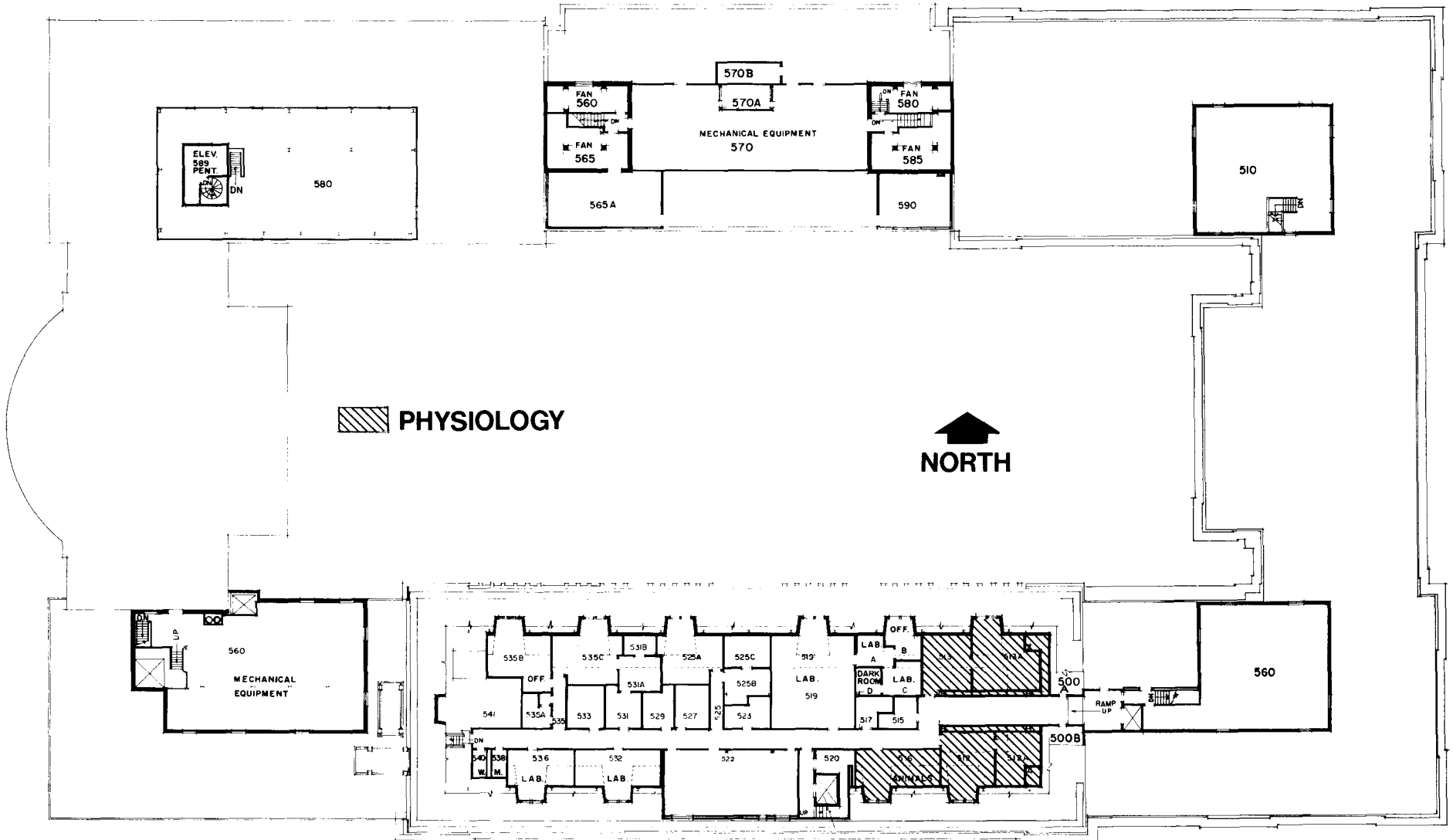





FIFTH FLOOR

FLOOR PLANS  
PRESENT & PROPOSED

Color Legend

Anatomy	
Biochemistry	
Pathology	
Pharmacology	
Physiology	

*Overline M. Leland  
R. L. Leland  
7.*

Present

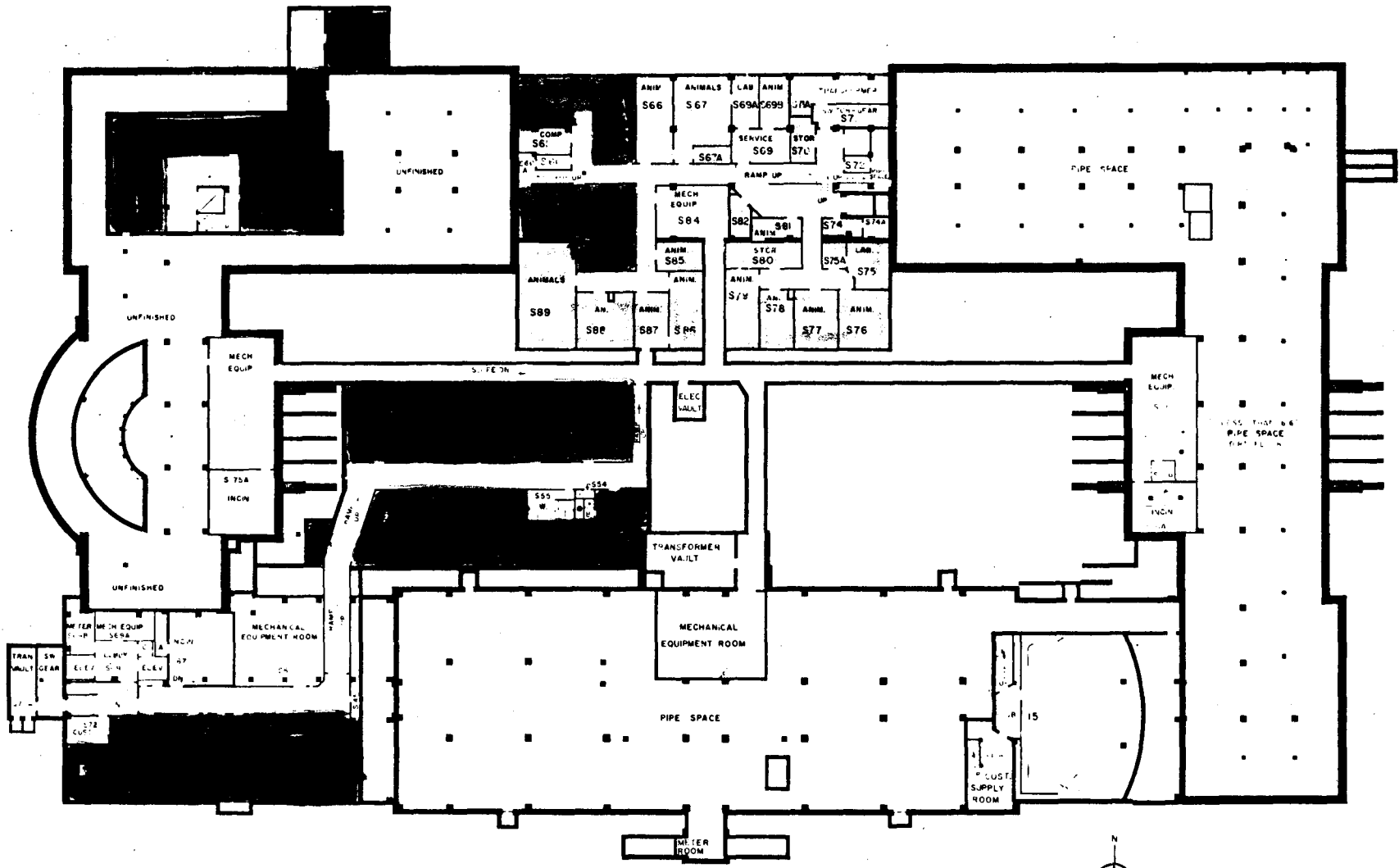

PARSONS ARCH. CO. MINNEAPOLIS  
 1100 W. WASHINGTON ST. ST. 1033

MINNEAPOLIS  
 1100 W. WASHINGTON ST. ST. 1033

SUB-BASEMENT

REVISIONS SEE 416024		
NO.	DATE	DESCRIPTION
1	11-2-64	
2	11-22-64	
3	1-2-64	

**MEDICAL SCIENCES**  
 MINNEAPOLIS CAMPUS  
 UNIVERSITY OF MINNESOTA  
 SCALE 1/8" = 1'-0"  
 OFFICE OF THE SUPERVISING ENGINEER  
 1100 W. WASHINGTON ST. ST. 1033

32-33-54-79-114

*Proposed*

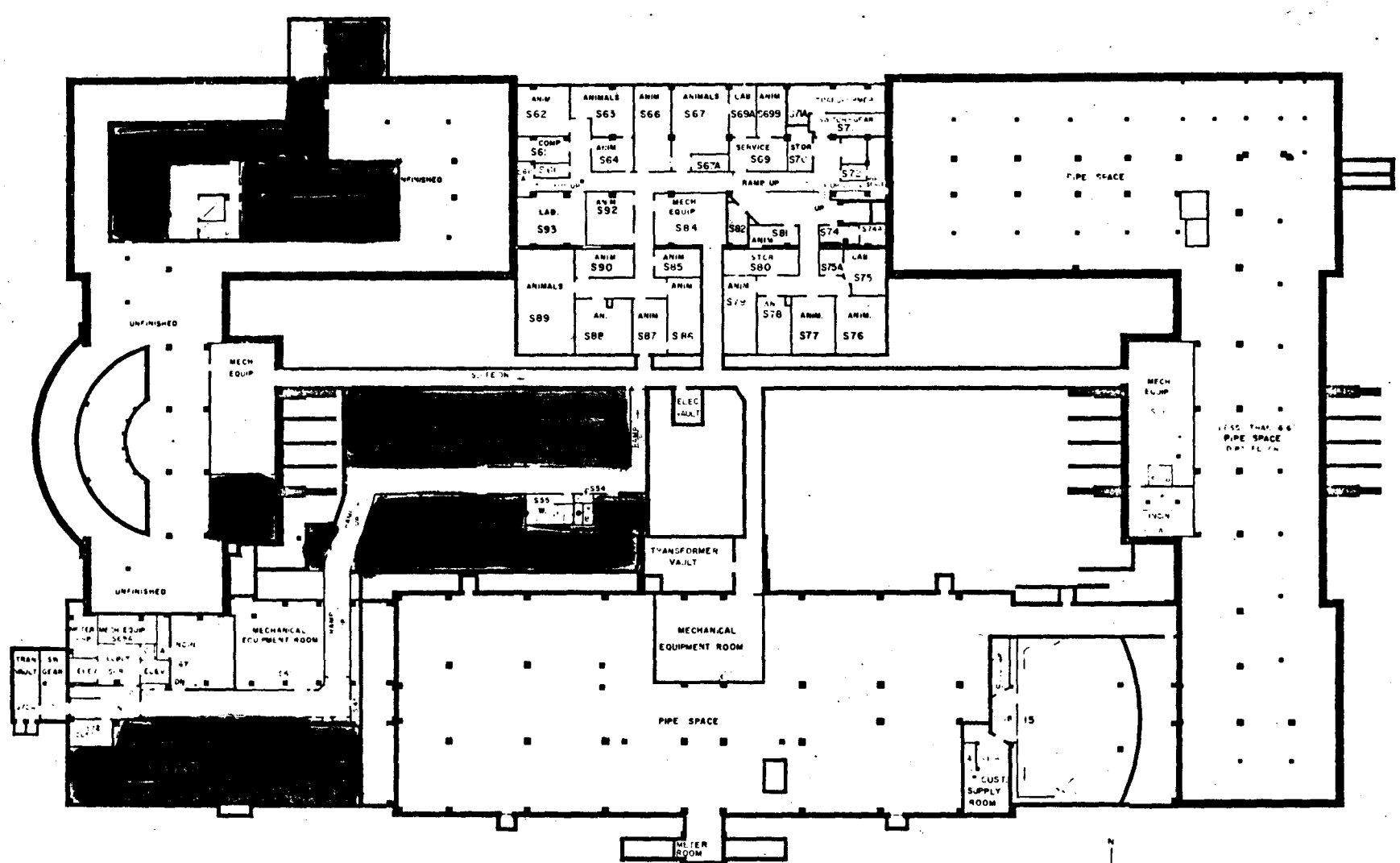

LABORATORY 1111-1112 1113-1114  
 BLDG 1 BLDG 2 BLDG 3

MECH. EQ. 1115-1116  
 BLDG 4

SUB-BASEMENT

REVISIONS SEC. 44.024

NO.	DATE	NO.	DATE

**MEDICAL SCIENCES**  
 MINNEAPOLIS CAMPUS  
 UNIVERSITY OF MINNESOTA  
 OFFICE OF THE SUPERVISING ENGINEER

32-33-54-79-114

Present

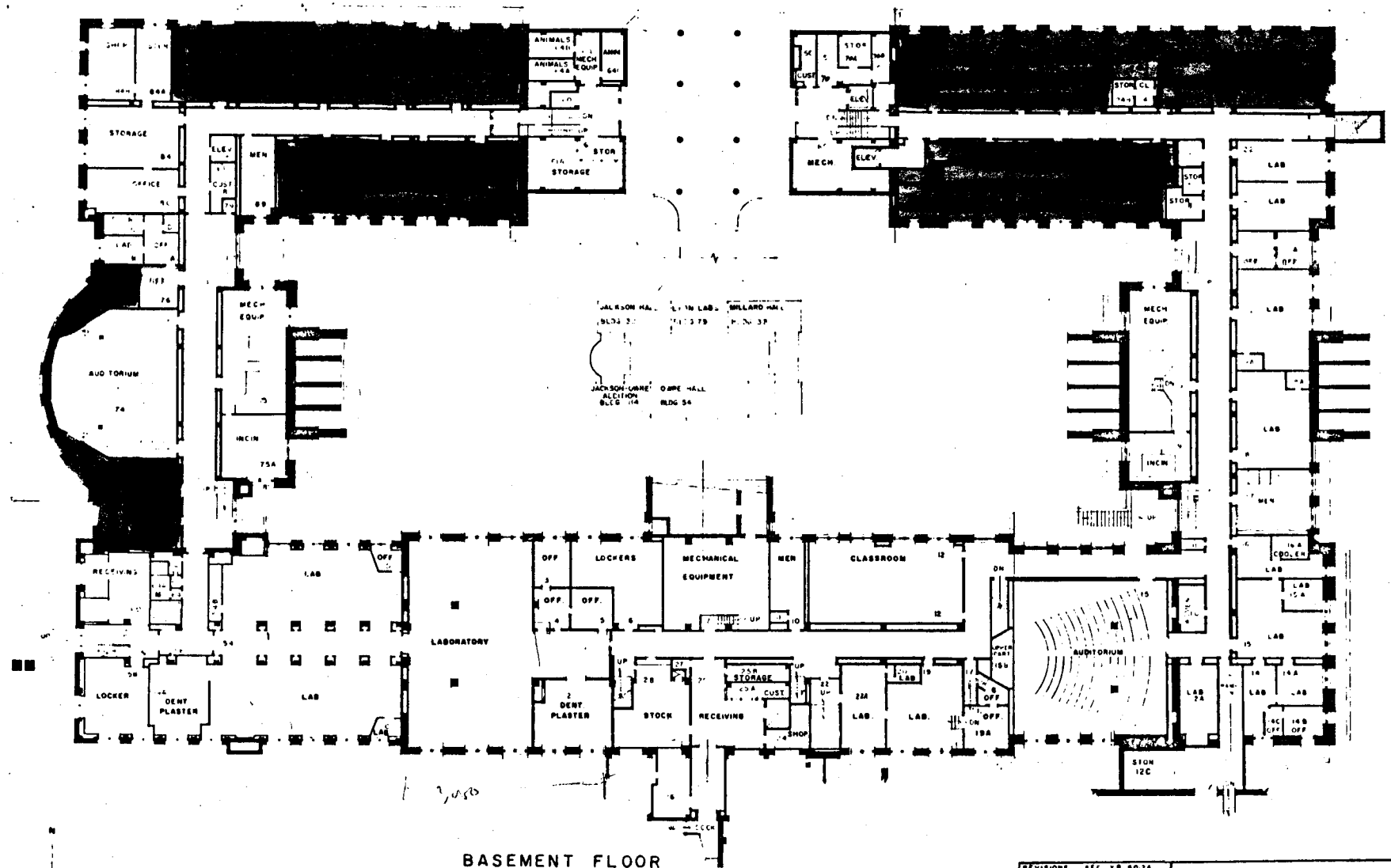

BASEMENT FLOOR



REVISIONS				SEC. 28	NO. 8024
NO.	DATE	BY	DATE	NO.	DATE
1					
2					
3					
4					
5					
6					
7					
8					
9					
10					

**MEDICAL SCIENCES**  
 MINNEAPOLIS CAMPUS  
 UNIVERSITY OF MINNESOTA  
 SCALE 1/16" = 1'-0"  
 OFFICE OF THE SUPERVISING ENGINEER  
 AUGUST, 1958 SHEET 2 OF 7

BASEMENT FLOOR AT THIS LEVEL





Present

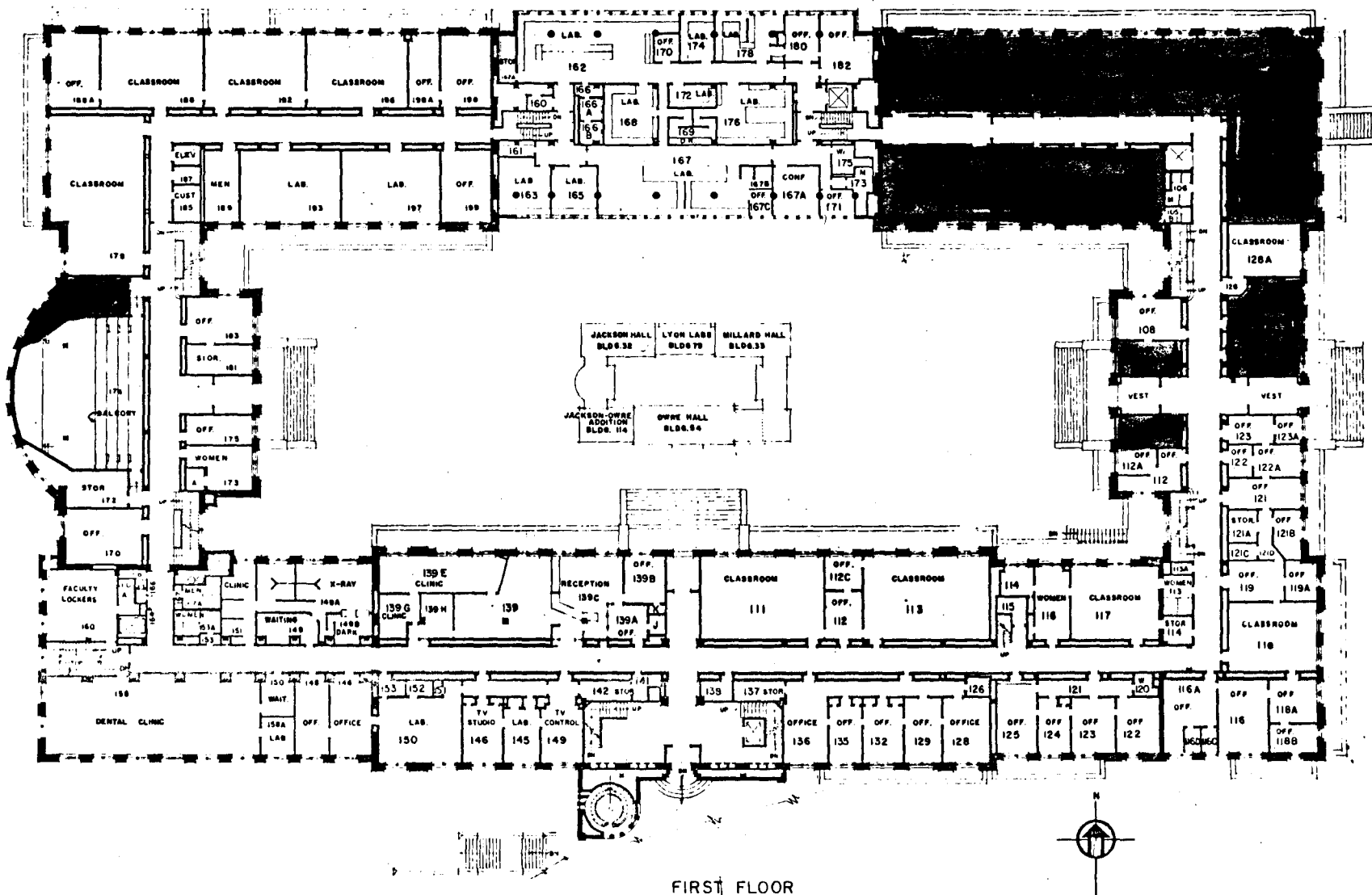

FIRST FLOOR

REVISIONS SEE DRAWING

NO.	DATE	BY	REVISION
1	5/24/61		
2	10/26/61		
3	5-22-64		

**MEDICAL SCIENCES**  
 MINNEAPOLIS CAMPUS  
 UNIVERSITY OF MINNESOTA  
 SCALE: 1/8" = 1'-0"  
 OFFICE OF THE SUPERVISING ENGINEER  
 SHEET 5 OF 7

Proposed

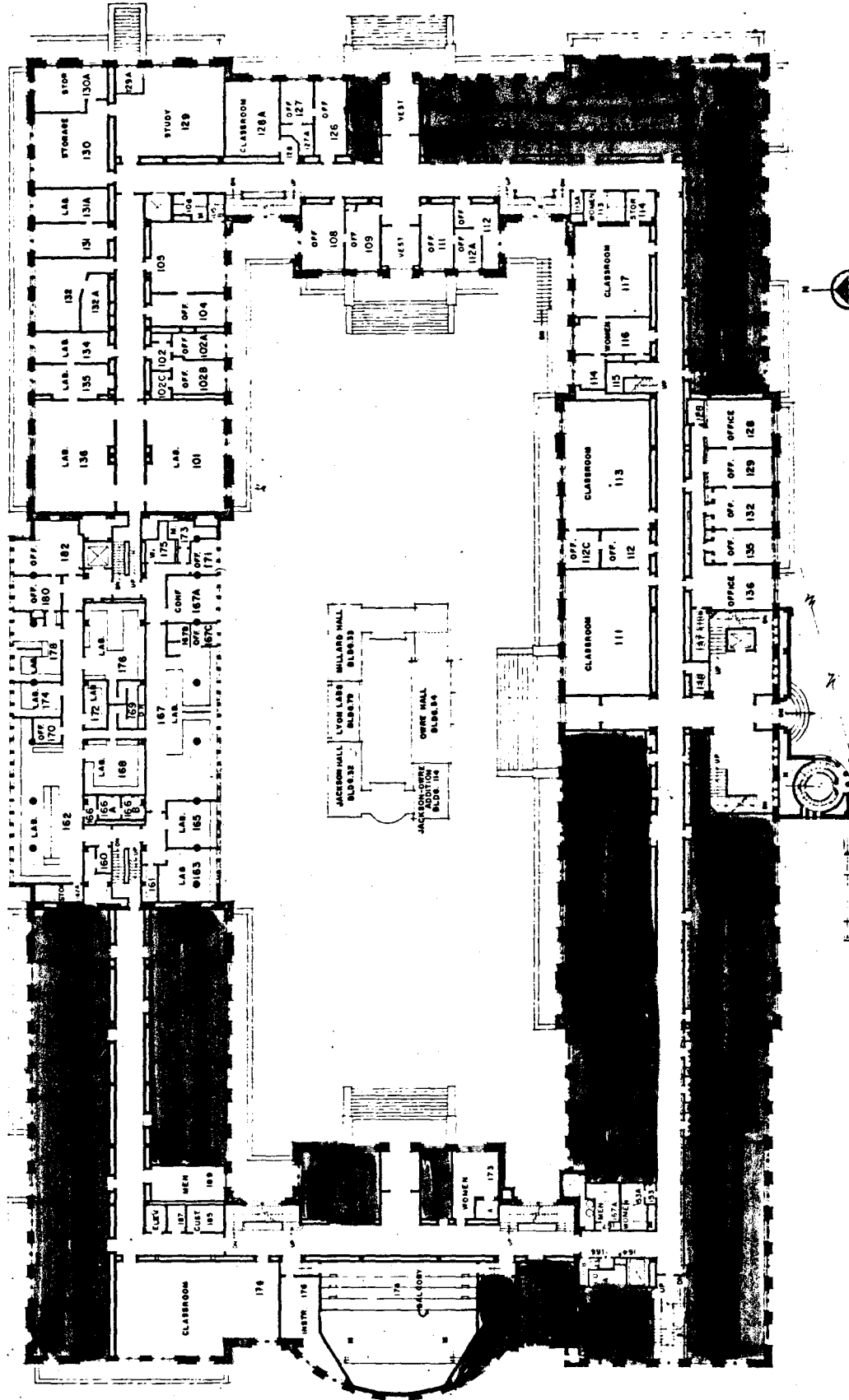

FIRST FLOOR

REVISIONS REFERRED	
NO.	DATE
1	10/1/54
2	10/1/54
3	10/1/54
4	10/1/54
5	10/1/54
6	10/1/54
7	10/1/54
8	10/1/54
9	10/1/54
10	10/1/54

**MEDICAL SCIENCES**  
 MINNEAPOLIS, MINN.  
 UNIVERSITY OF MINNESOTA  
 SCALE: 1/8" = 1'-0"  
 OFFICE OF THE SUPERVISING ENGINEER  
 SHEET 2 OF 2

Present

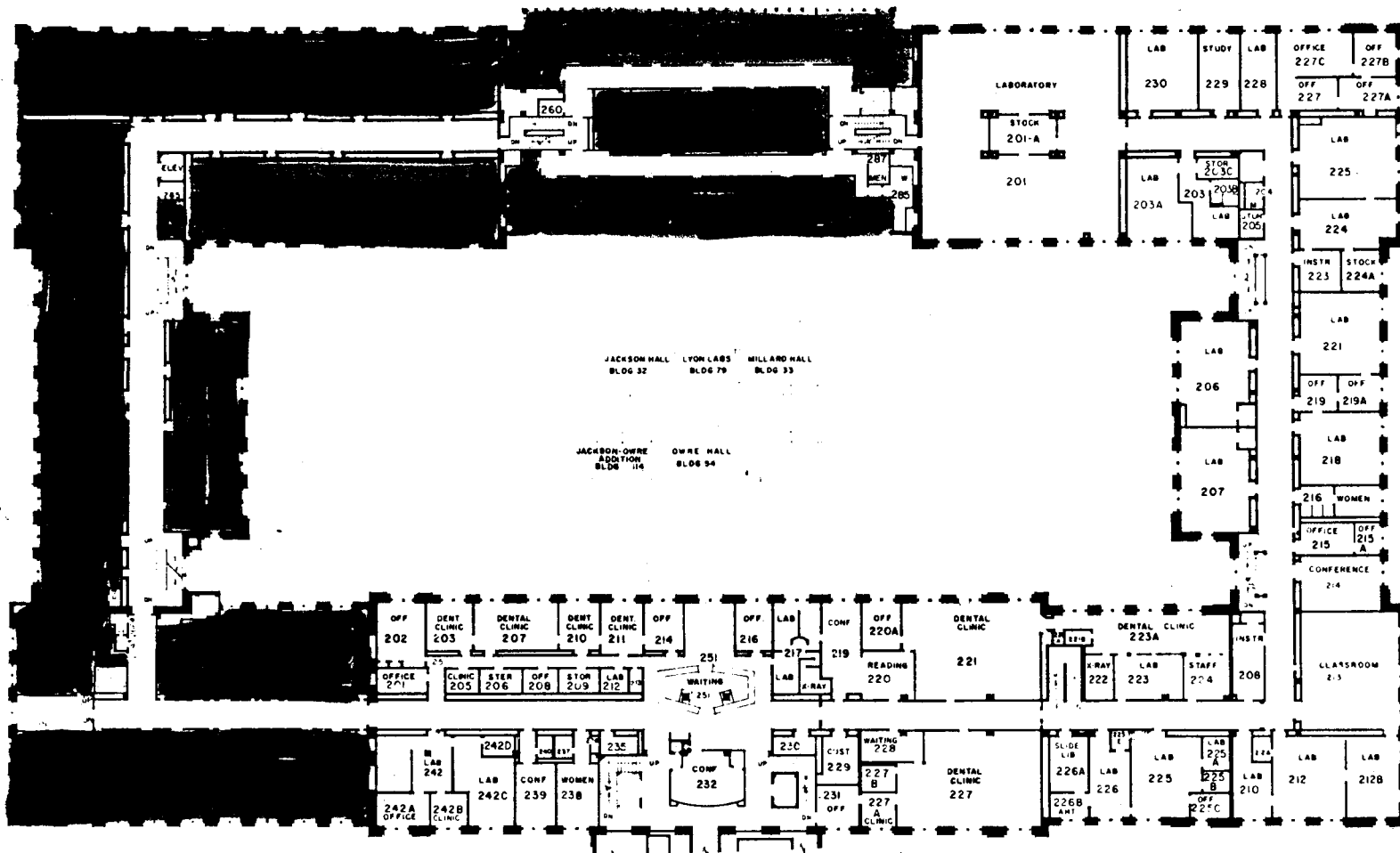

SECOND FLOOR

REVISIONS SEE #14024		
NO.	DATE	DESCRIPTION
1	4-2-56	
2	4-15-57	
3	9-12-63	

**MEDICAL SCIENCES**

MINNEAPOLIS CAMPUS  
 UNIVERSITY OF MINNESOTA  
 SCALE 1/8" = 1'-0"  
 OFFICE OF THE SUPERVISING ENGINEER  
 JULY, 1954 SHEET 4 OF 7

32-33-54-79-114

Proposed

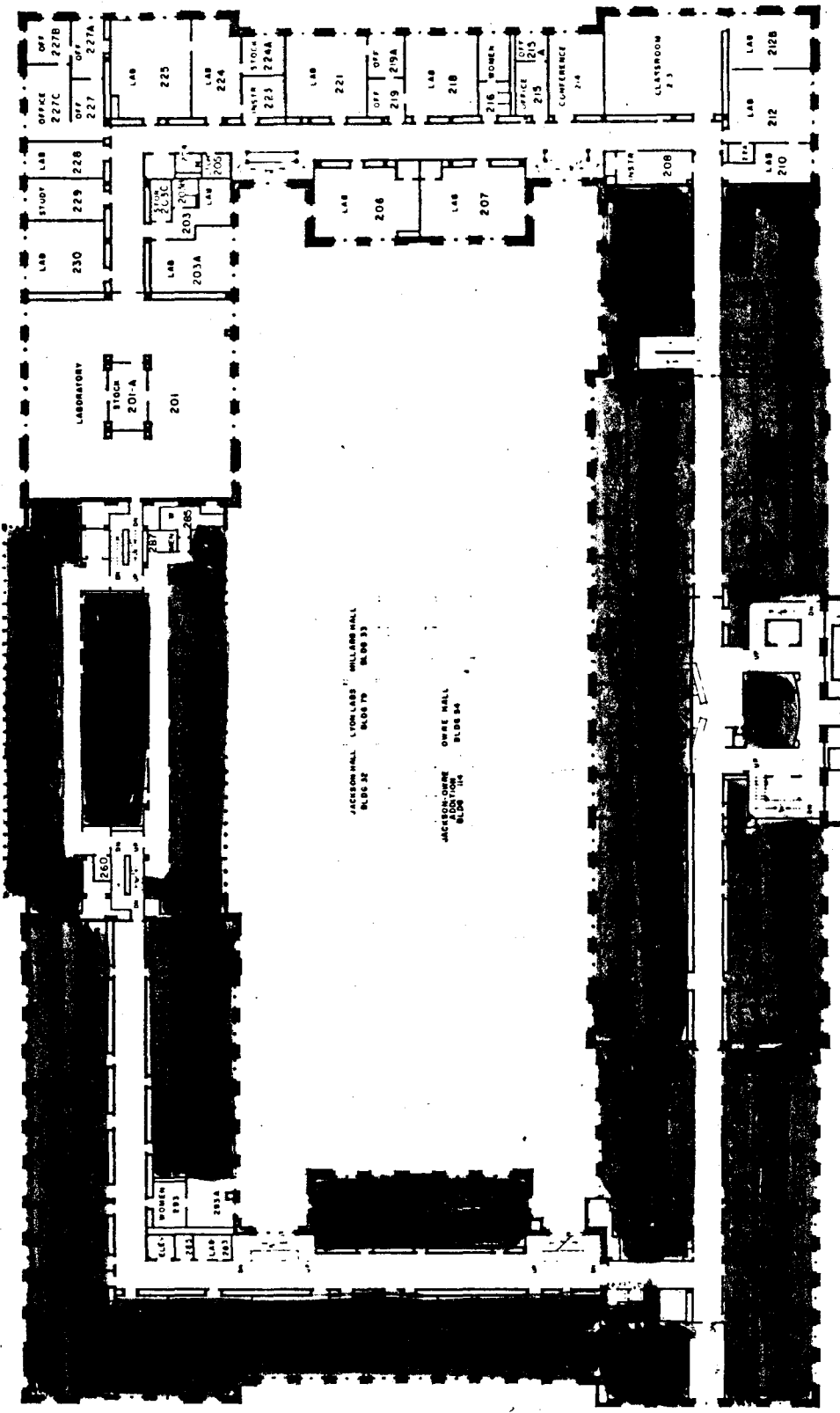

JACKSON HALL 1700 LABS MILLARD HALL  
BLDG 32 BLDG 17 BLDG 33

JACKSON-OWNE ADDITION  
BLDG 104 BLDG 84

SECOND FLOOR 7/2/57

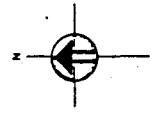

REVISIONS SEE PLANS

NO.	DATE	BY	DESCRIPTION
1	7/2/57	J. M. [unclear]	ISSUED FOR CONSTRUCTION
2	8-18-58	J. M. [unclear]	ISSUED FOR CONSTRUCTION

**MEDICAL BUILDINGS**  
MINNEAPOLIS CAMPUS  
UNIVERSITY OF MINNESOTA  
SCALE 1/8" = 1'-0"  
OFFICE OF THE SURVEYING ENGINEER  
MAY 1958

32-33-54-79-114

Present

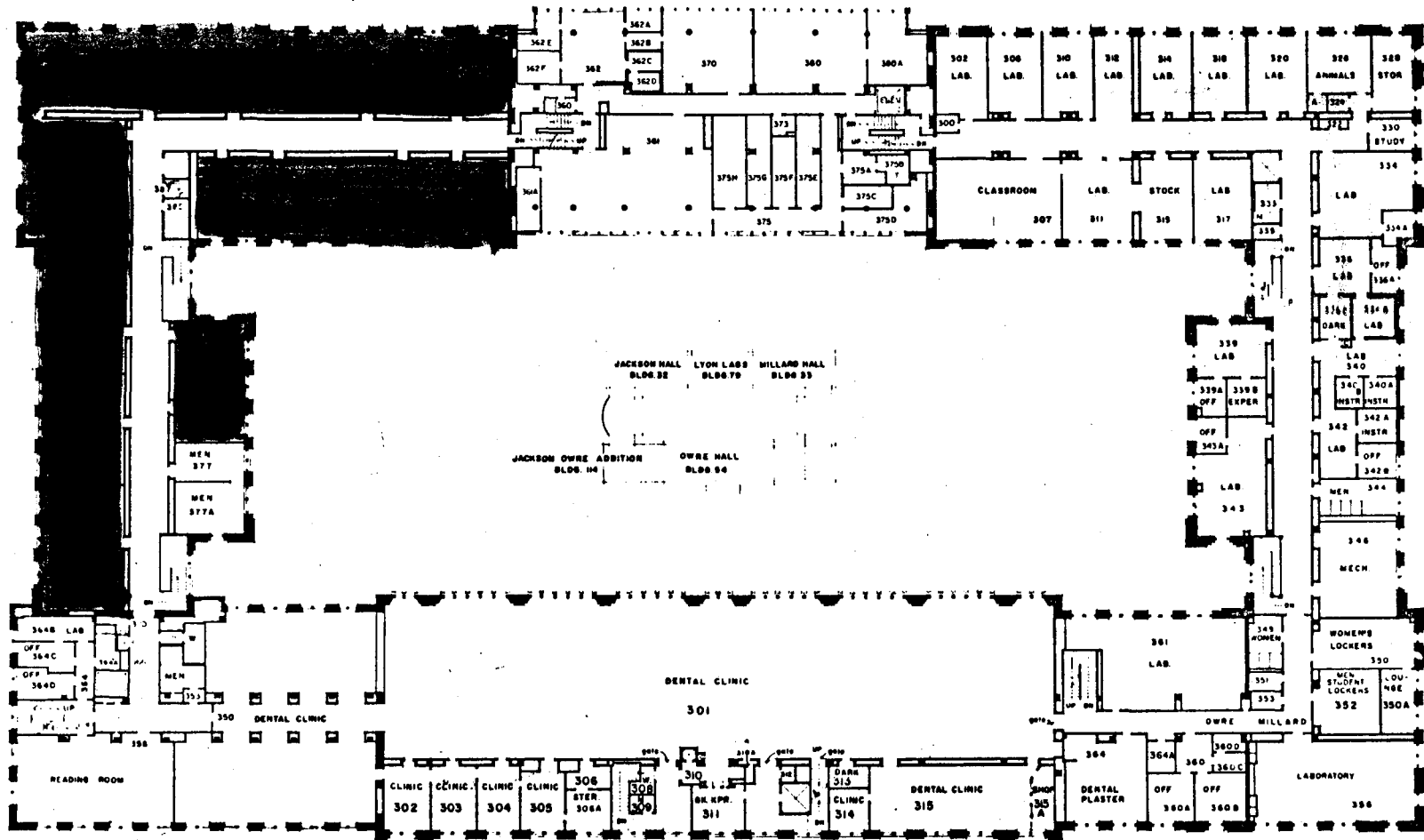

THIRD FLOOR

REVISIONS: SEE KR8024

NO.	DATE	NO.	DATE	NO.	DATE
1	1-22-64				
2	9-12-63				
3	5-22-64				
4	5-2-64				

**MEDICAL SCIENCES**

MINNEAPOLIS CAMPUS  
UNIVERSITY OF MINNESOTA

SCALE 1/16" = 1'-0"  
OFFICE OF THE SUPERVISING ENGINEER  
JULY, 1966 SHEETS OF 7 63

Proposed

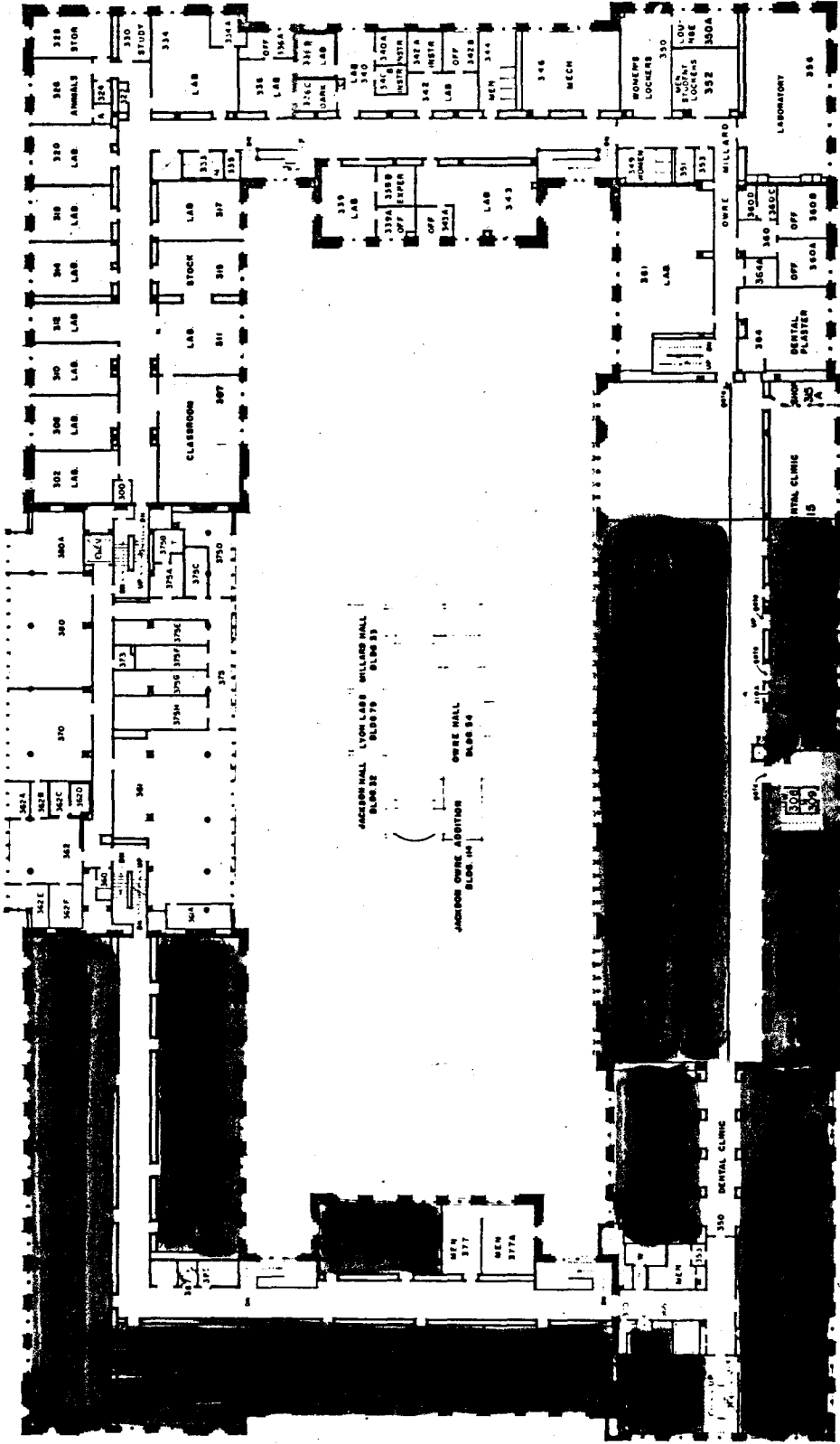

JACKSON HALL LYON LAB WILLARD HALL  
 BLDG 32 BLDG 33  
 JACOBSON OWENS ADDITION OWENS HALL  
 BLDG 34 BLDG 35

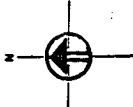

THIRD FLOOR

**MEDICAL SCIENCES**  
 MINNEAPOLIS CAMPUS  
 UNIVERSITY OF MINNESOTA  
 SCALE 1/8" = 1'-0"  
 OFFICE OF THE SUPERVISING ENGINEER  
 JULY, 1968 SHEETS OF 7 03

NO.	DATE	BY	NO.	DATE	BY
1	11-15-68	...	2	11-15-68	...
3	1-22-69	...	4	3-27-69	...

Present

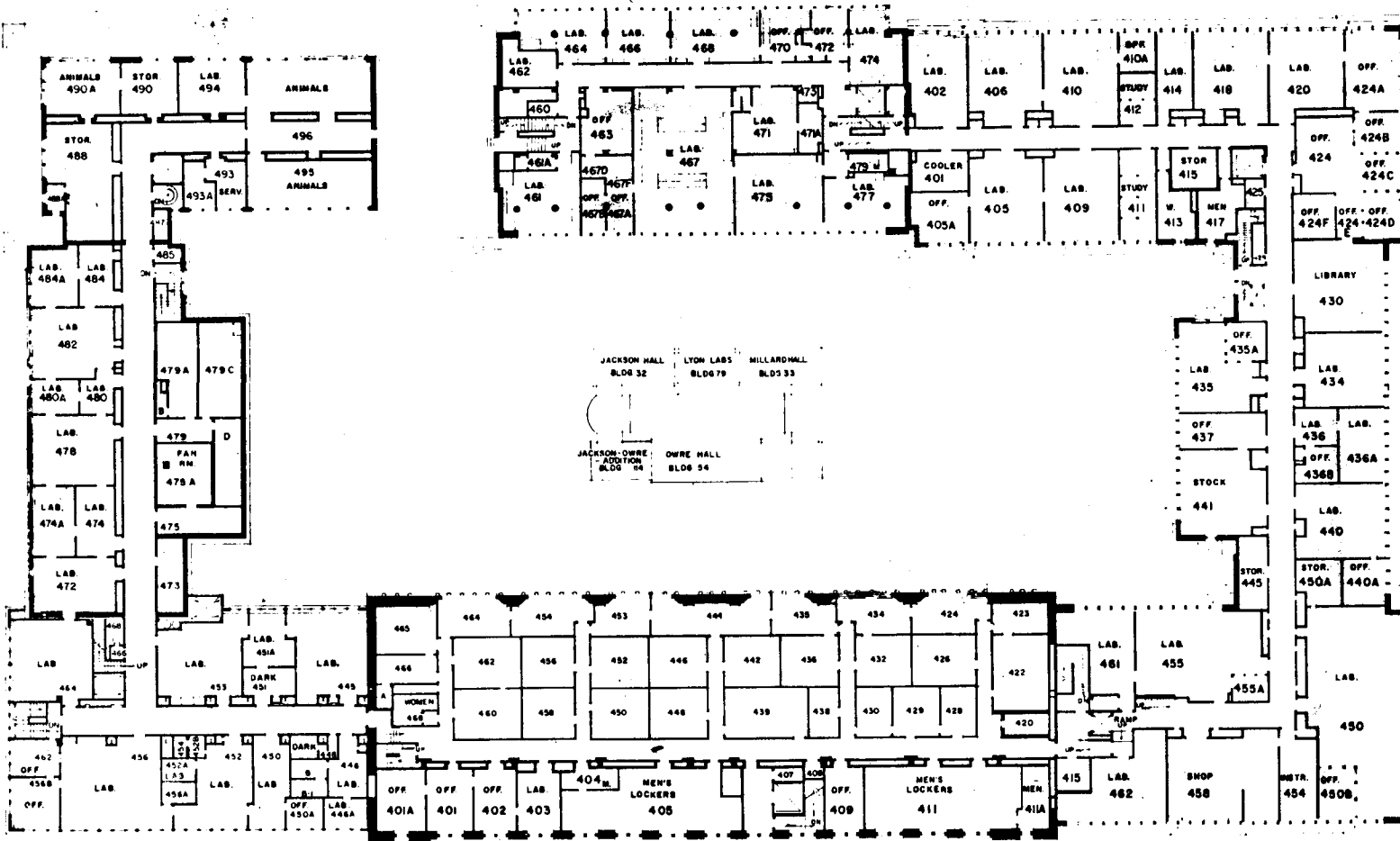

FOURTH FLOOR

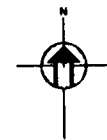

REVISIONS - SEE R60124			
NO	DATE	NO	DATE
1	1-12-53	1	1-12-53
2	2-12-53	2	2-12-53
3	3-28-54	3	3-28-54
4	4-16-54	4	4-16-54

**MEDICAL SCIENCES**  
 MINNEAPOLIS CAMPUS  
 UNIVERSITY OF MINNESOTA  
 SCALE 1/16" = 1'-0"  
 OFFICE OF THE SUPERVISING ENGINEER  
 JULY, 1958 SHEET 8 OF 7 03





*Present*

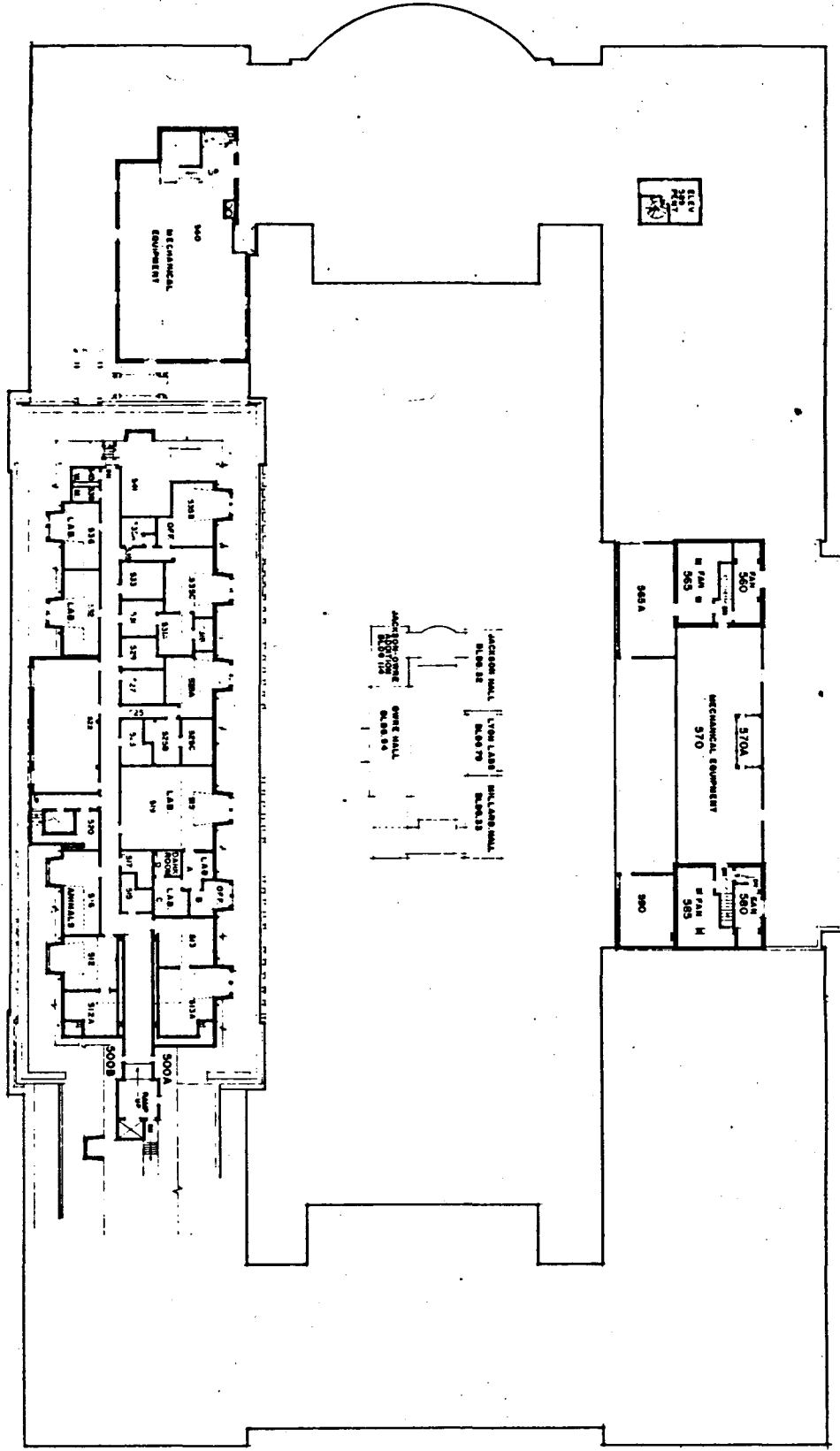

FIFTH FLOOR



REVISIONS - SEE DRAWING

NO.	DATE	BY	REVISION
1	10-1-58	J.M.	REVISED
2	10-1-58	J.M.	REVISED
3	10-1-58	J.M.	REVISED
4	10-1-58	J.M.	REVISED
5	10-1-58	J.M.	REVISED
6	10-1-58	J.M.	REVISED
7	10-1-58	J.M.	REVISED
8	10-1-58	J.M.	REVISED
9	10-1-58	J.M.	REVISED
10	10-1-58	J.M.	REVISED
11	10-1-58	J.M.	REVISED
12	10-1-58	J.M.	REVISED
13	10-1-58	J.M.	REVISED
14	10-1-58	J.M.	REVISED
15	10-1-58	J.M.	REVISED
16	10-1-58	J.M.	REVISED
17	10-1-58	J.M.	REVISED
18	10-1-58	J.M.	REVISED
19	10-1-58	J.M.	REVISED
20	10-1-58	J.M.	REVISED
21	10-1-58	J.M.	REVISED
22	10-1-58	J.M.	REVISED
23	10-1-58	J.M.	REVISED
24	10-1-58	J.M.	REVISED
25	10-1-58	J.M.	REVISED
26	10-1-58	J.M.	REVISED
27	10-1-58	J.M.	REVISED
28	10-1-58	J.M.	REVISED
29	10-1-58	J.M.	REVISED
30	10-1-58	J.M.	REVISED
31	10-1-58	J.M.	REVISED
32	10-1-58	J.M.	REVISED
33	10-1-58	J.M.	REVISED
34	10-1-58	J.M.	REVISED
35	10-1-58	J.M.	REVISED
36	10-1-58	J.M.	REVISED
37	10-1-58	J.M.	REVISED
38	10-1-58	J.M.	REVISED
39	10-1-58	J.M.	REVISED
40	10-1-58	J.M.	REVISED
41	10-1-58	J.M.	REVISED
42	10-1-58	J.M.	REVISED
43	10-1-58	J.M.	REVISED
44	10-1-58	J.M.	REVISED
45	10-1-58	J.M.	REVISED
46	10-1-58	J.M.	REVISED
47	10-1-58	J.M.	REVISED
48	10-1-58	J.M.	REVISED
49	10-1-58	J.M.	REVISED
50	10-1-58	J.M.	REVISED

**MEDICAL SCIENCES**  
MINNEAPOLIS CAMPUS  
UNIVERSITY OF MINNESOTA  
SCALE 1/4" = 1'-0"  
OFFICE OF THE SUPERVISING ENGINEER  
SHEET 107

Proposed

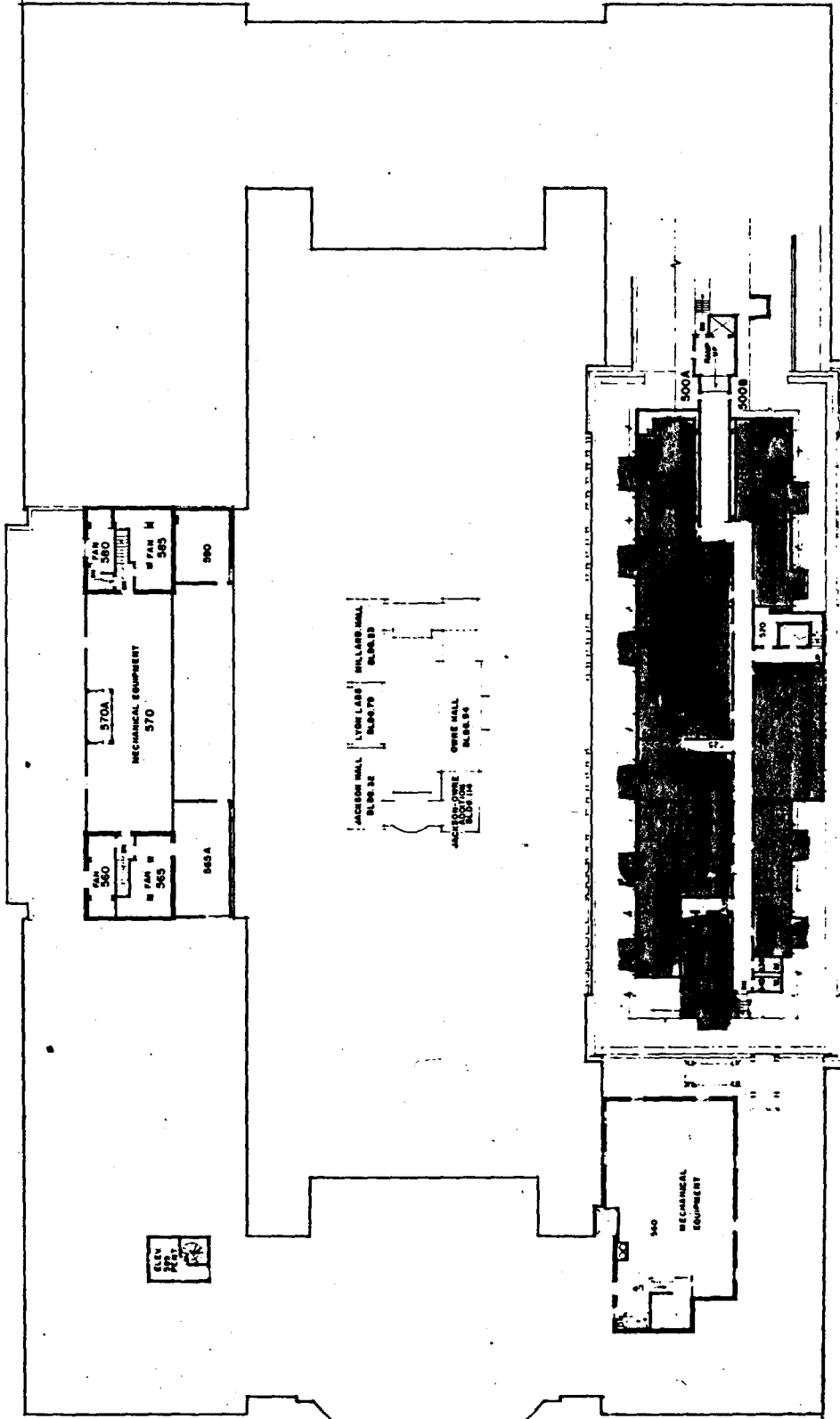

FIFTH FLOOR

**MEDICAL SCIENCES**  
MINNEAPOLIS CAMPUS  
UNIVERSITY OF MINNESOTA  
SCALE 1/8" = 1'-0"  
OFFICE OF THE SUPERVISING ENGINEER  
MAY, 1955 SHEET 107

NO.	DATE	BY	REVISIONS

MEDICAL SCHOOL  
ADMINISTRATION

✓ ANATOMY

✓ BIOCHEMISTRY

✓ PATHOLOGY

✓ PHARMACOLOGY

✓ PHYSIOLOGY

✓ MORTUARY SCIENCE

✓ CLASSROOMS



4-1-74

*2 blocks  
set + 1000  
sq. ft.*

	ADMIN.	ANATOMY	BIOCHEM.	PATHOLOGY	PHARMACOLOGY	PHYS.	MORT. SCI.	
Sub-Basmt.		8,298	1,937		4,320	3,729		18,284
Basement		12,529	1,252	454	6,656		2,870	23,761
1st Floor	7,468	379		6,371	20,755			34,973
2nd Floor		17,340	22,087					39,427
3rd Floor		13,066	11,863	5,181		12,095		42,205
4th Floor				18,093		21,272		39,365
5th Floor						1,428		1,428
	7,468 ✓	51,612 ✓	37,139 ✓	30,099 ✓	31,731 ✓	38,524 ✓	2,870 ✓	199,443
Bldg. A	<u>7,468</u>	<u>51,612</u>	<u>8,325</u> <u>45,464</u>	<u>8,202</u> <u>38,301</u>	<u>7,755</u> <u>39,486</u>	<u>8,137</u> <u>46,661</u>	<u>2,870</u>	199,443
Allocation (Total)		51,612	45,340	38,301	38,841	46,406		

4,280 sq. ft. of classroom (in addition to Owre 15)

Proposed

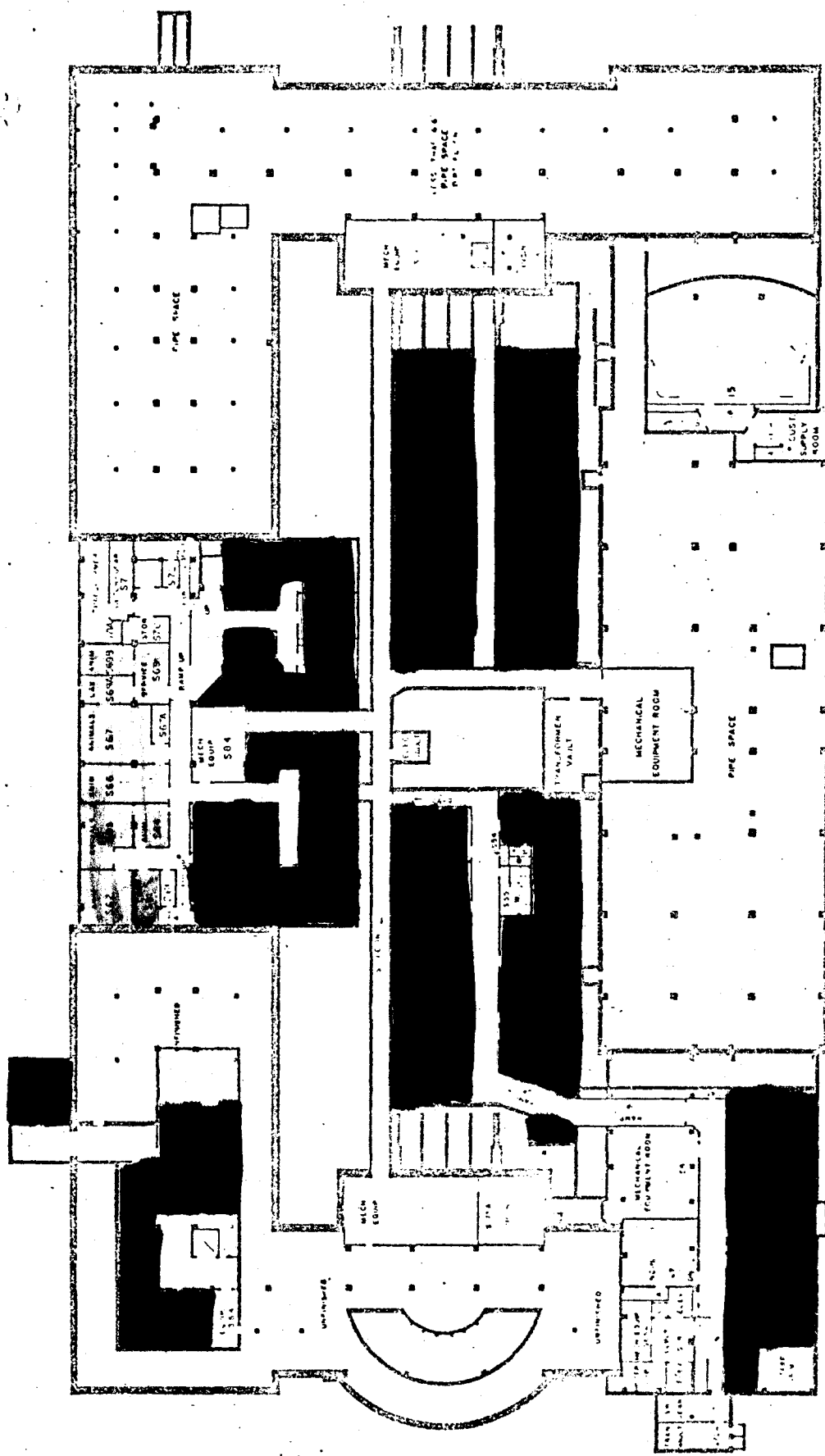

SUB-BASEMENT

REVISIONS	MEASUREMENTS	DATE	BY
1			
2			
3			
4			
5			
6			
7			
8			
9			
10			

**MEDICAL SCIENCES**  
 MINNEAPOLIS CAMPUS  
 UNIVERSITY OF MINNESOTA  
 OFFICE OF THE SUPERVISING ENGINEER  
 2-11-58

32-33-54-79-114

*Proposed*

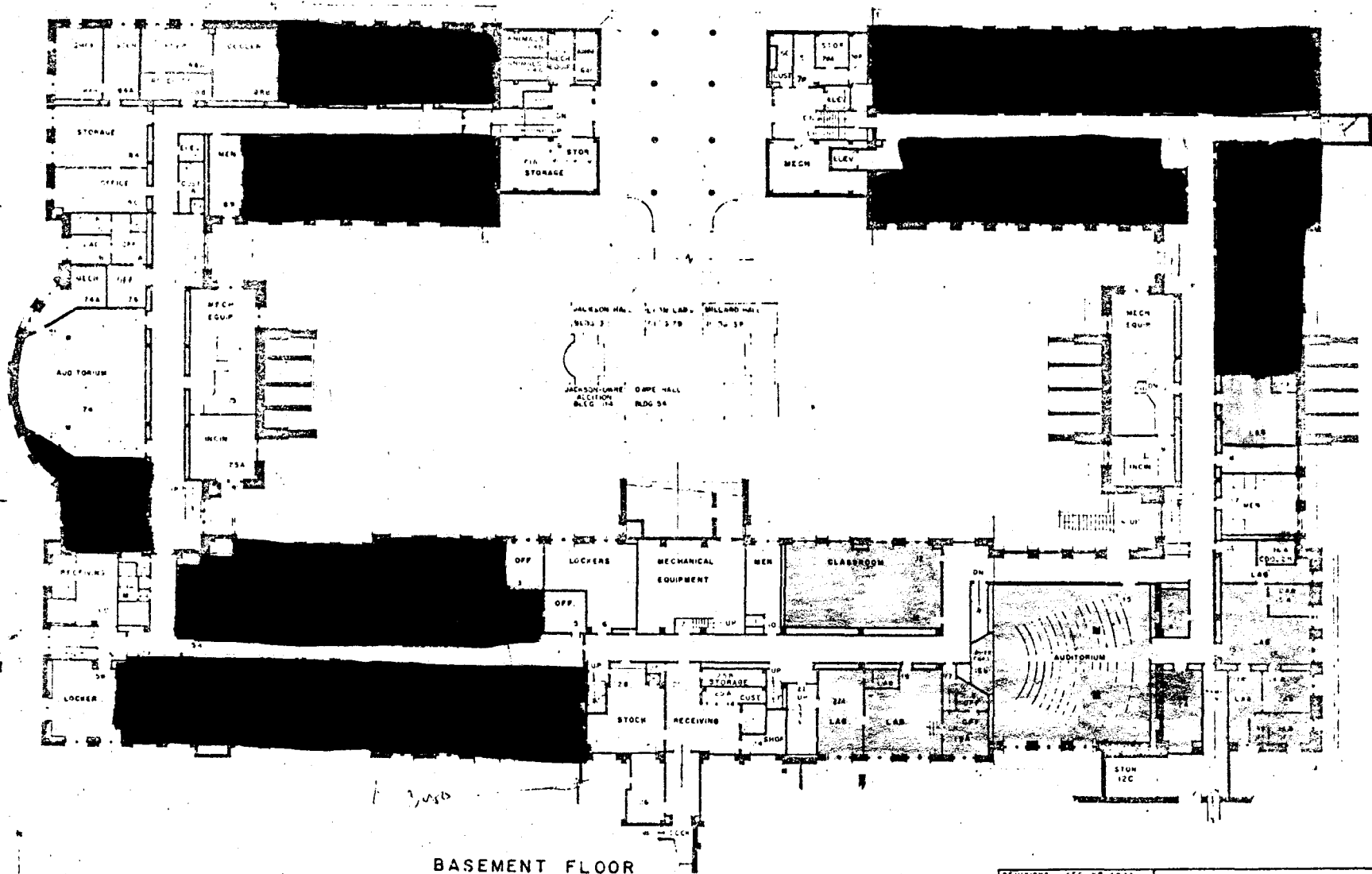

BASEMENT FLOOR

REVISIONS	SEC. NO.	DATE	BY	DATE	BY

**MEDICAL SCIENCES**  
 MINNEAPOLIS CAMPUS  
 UNIVERSITY OF MINNESOTA  
 SCALE 1/8" = 1'-0"  
 OFFICE OF THE SUPERVISING ARCHITECT  
 AUGUST, 1958 SHEET 2 OF 7

SEE PLAN AT THIS LEVEL



Proposed

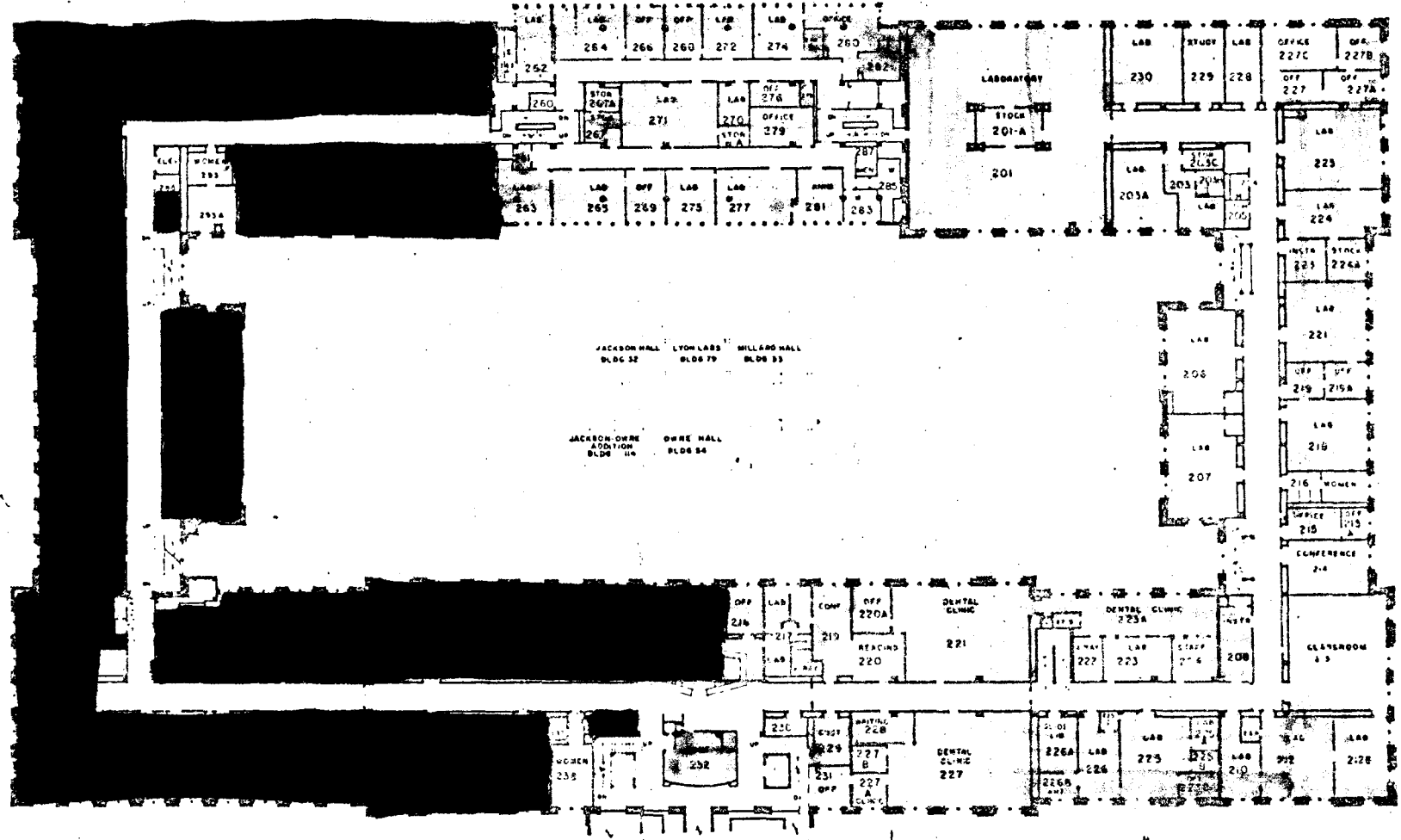

SECOND FLOOR

REVISIONS SEE 33-1024

NO.	DATE	BY	DATE	DESCRIPTION

**MEDICAL SCIENCES**  
 MINNEAPOLIS CAMPUS  
 UNIVERSITY OF MINNESOTA  
 SCALE 1/8" = 1'-0"  
 OFFICE OF THE SUPERVISING ENGINEER  
 3-12-68

32-33-54-79-114



Proposed

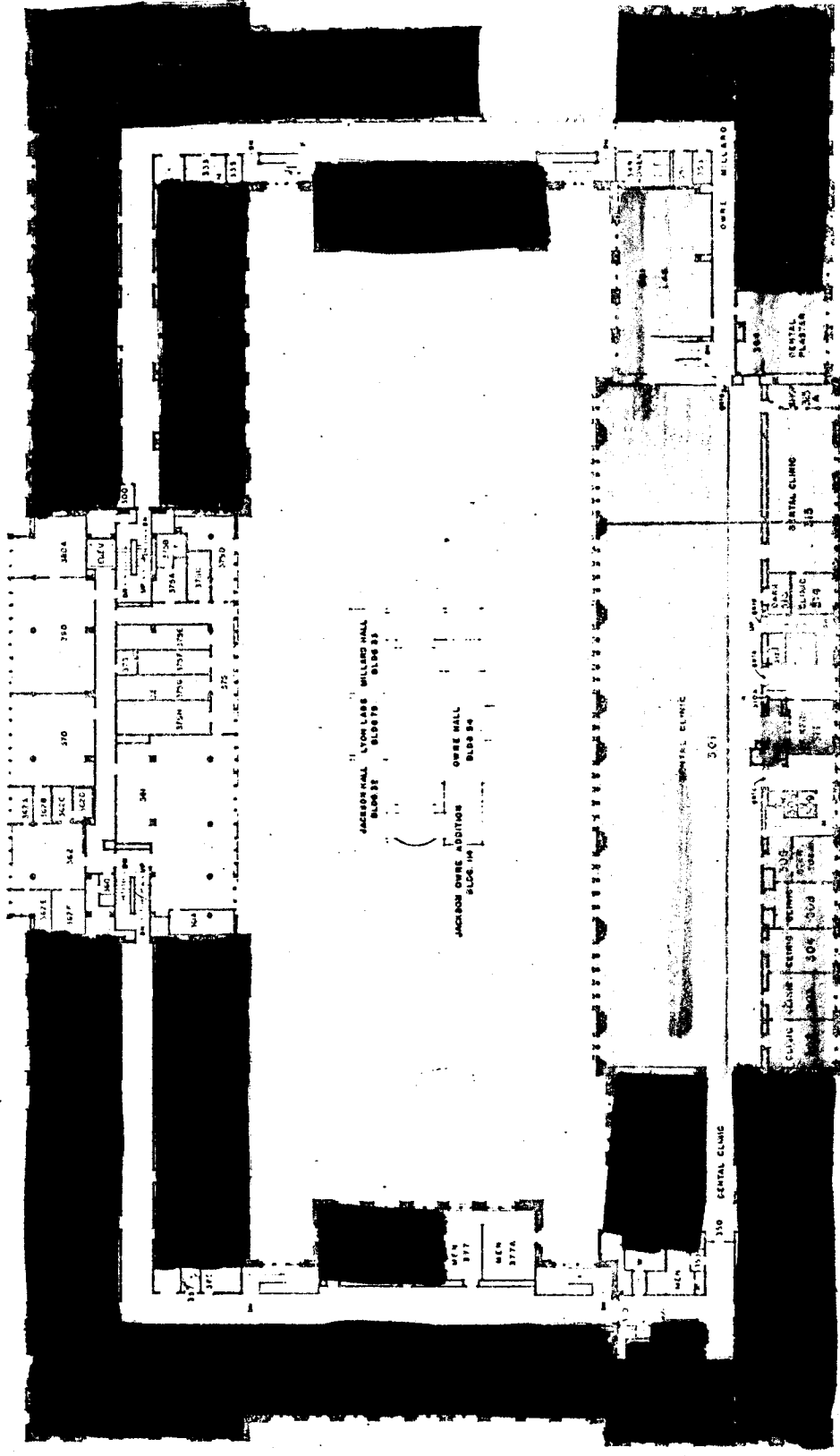

THIRD FLOOR

REVISIONS:

NO	DATE	BY	DESCRIPTION
1			
2			
3			
4			
5			
6			
7			
8			
9			
10			

MEDICAL SCIENCES  
 MINNEAPOLIS CAMPUS  
 UNIVERSITY OF MINNESOTA  
 OFFICE OF THE SUPERVISING ENGINEER  
 JAN. 1954 SHEET 03



Proposed

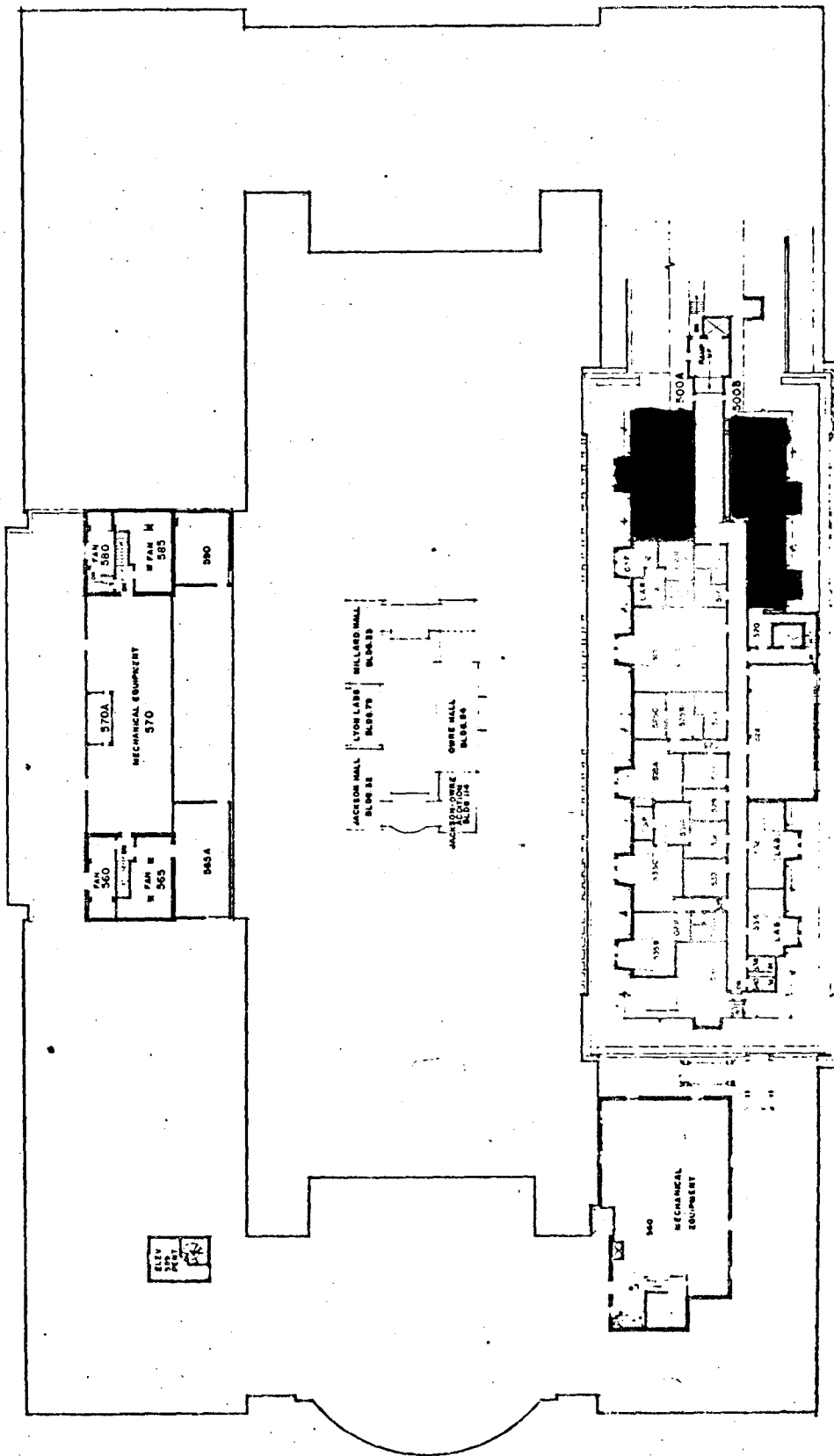

FIFTH FLOOR



REVISIONS	DATE	BY	DATE	BY
1	1/15/50	J. H. ...		
2	1/15/50	J. H. ...		
3	1/15/50	J. H. ...		
4	1/15/50	J. H. ...		
5	1/15/50	J. H. ...		

**MEDICAL SCIENCES**  
 MINNEAPOLIS CAMPUS  
 UNIVERSITY OF MINNESOTA  
 SCALE 1/8" = 1'-0"  
 OFFICE OF THE SUPERVISING ENGINEER  
 JAN. 1950 SHEET 1071



JACKSON/OWRE/MILLARD/LYON BUILDING COMPLEX

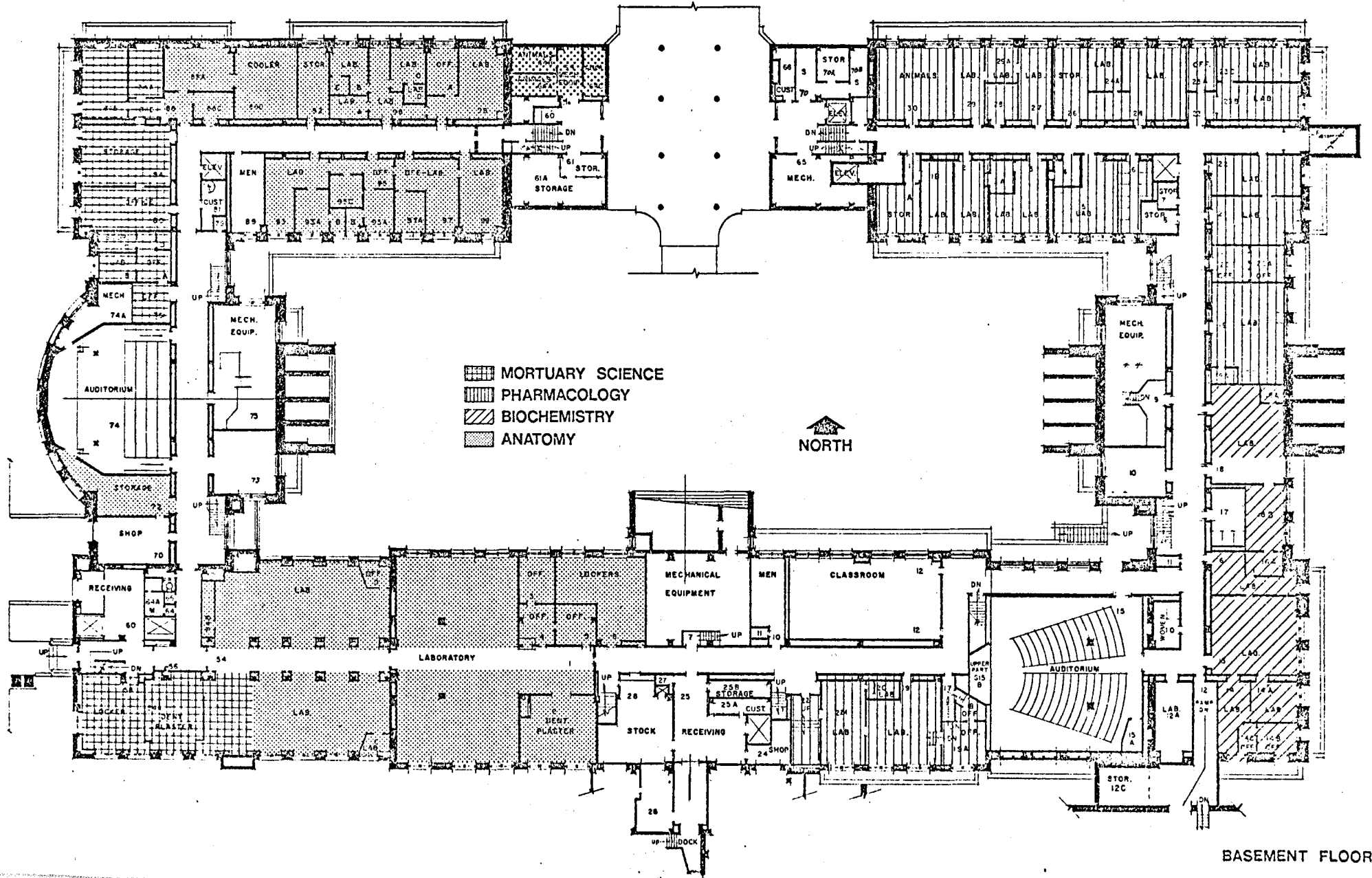

JACKSON/OWRE/MILLARD/LYON BUILDING COMPLEX

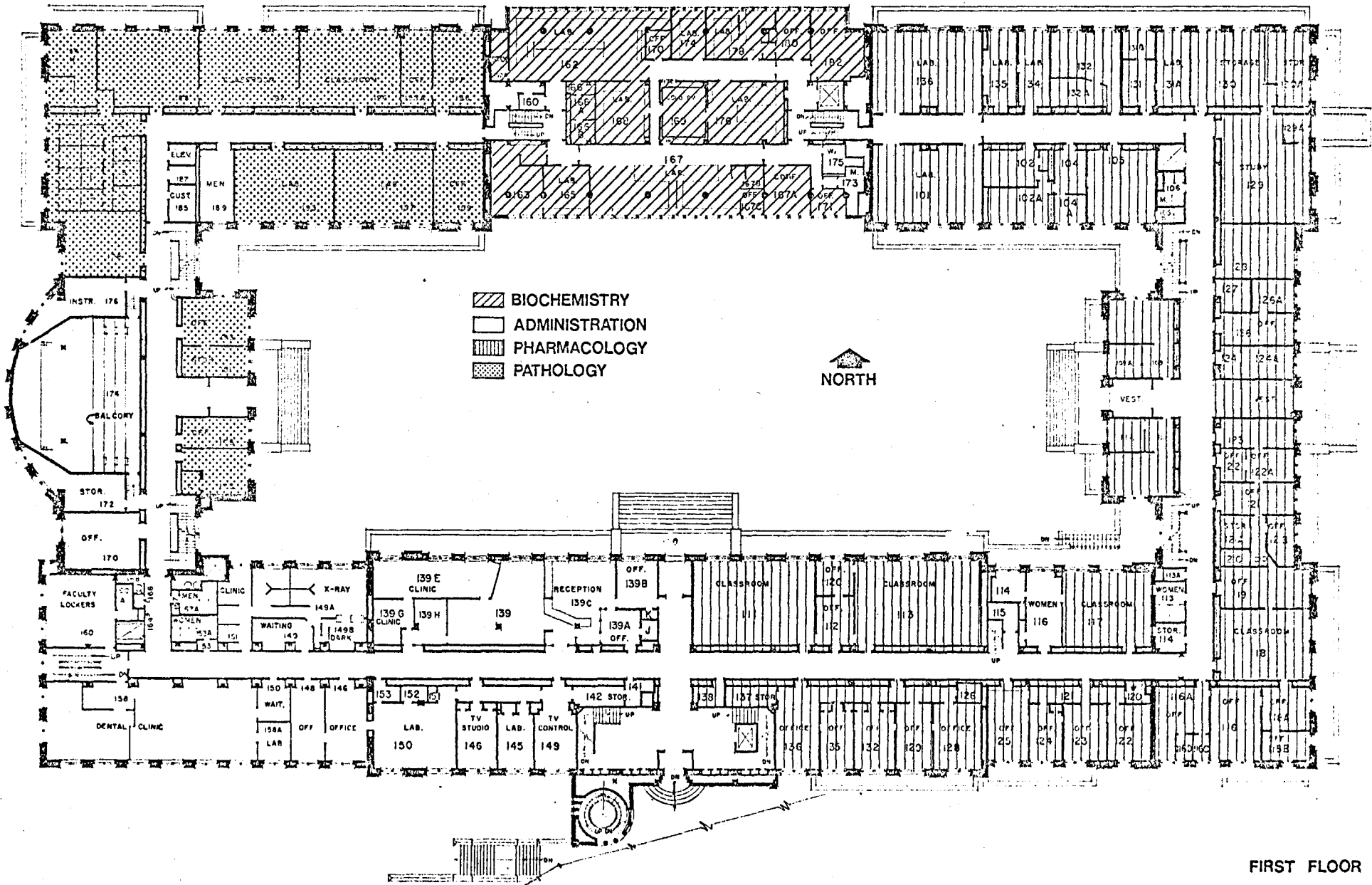

JACKSON/OWRE/MILLARD/LYON BUILDING COMPLEX

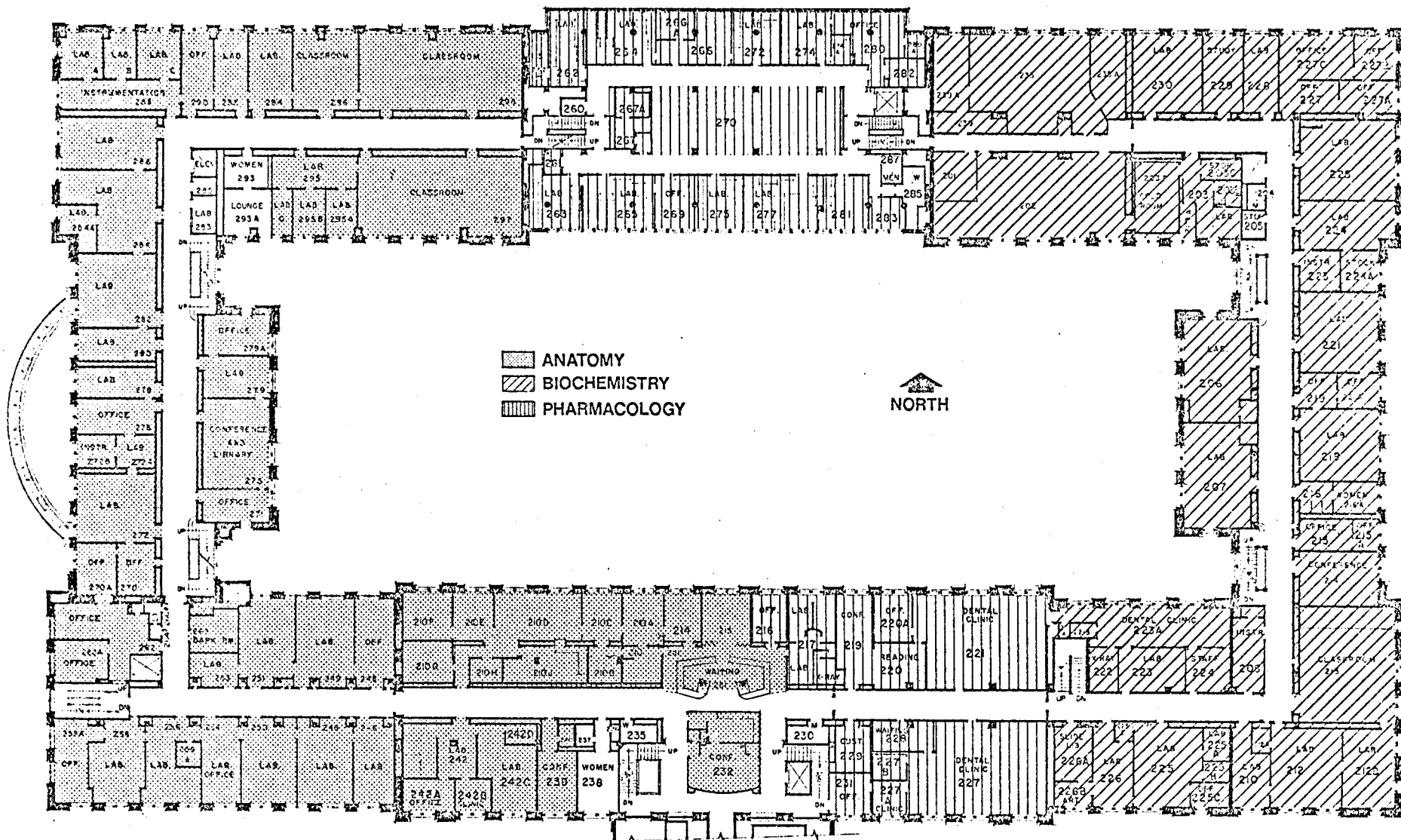

JACKSON/OWRE/MILLARD/LYON BUILDING COMPLEX

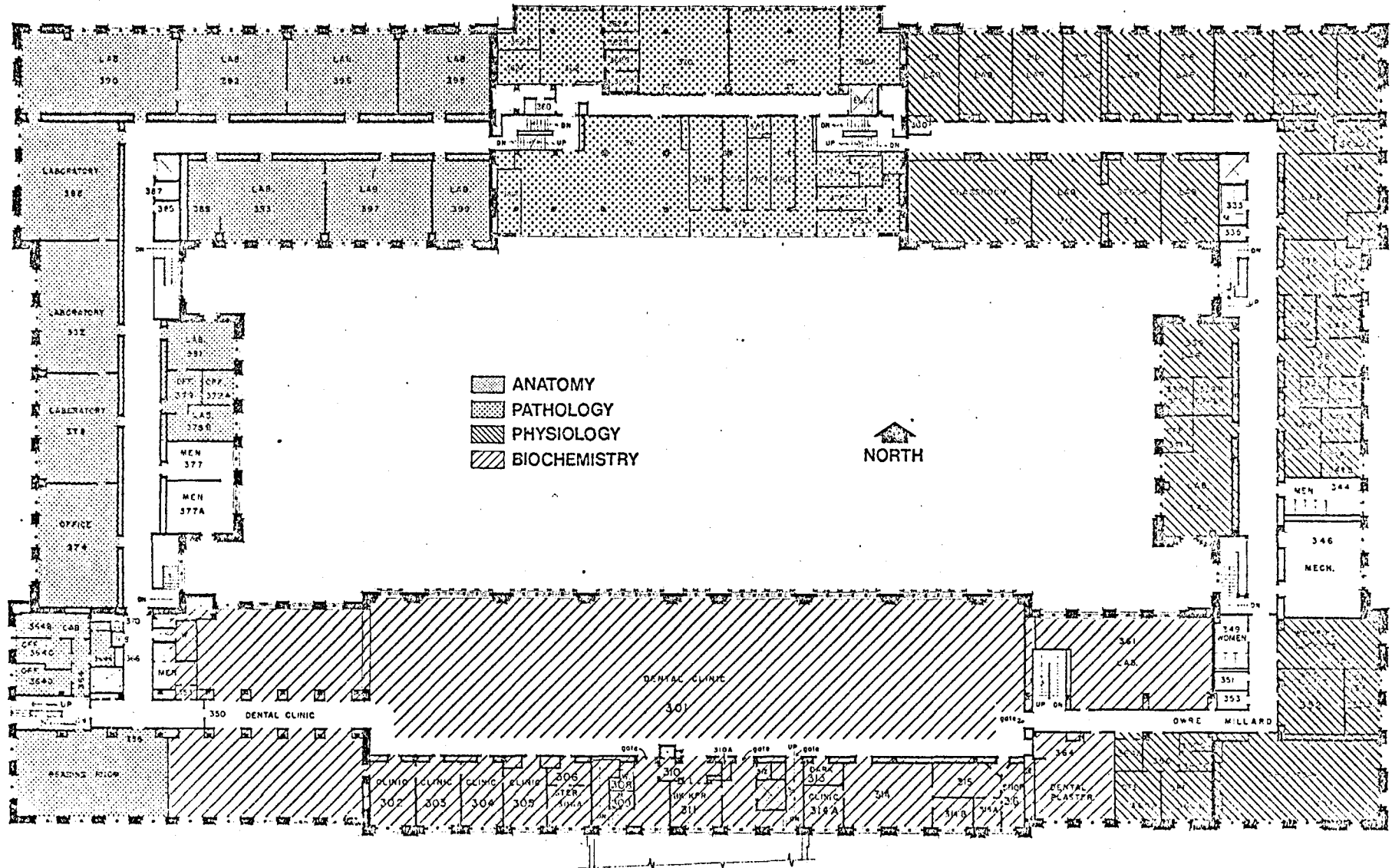



JACKSON/OWRE/MILLARD/LYON BUILDING COMPLEX

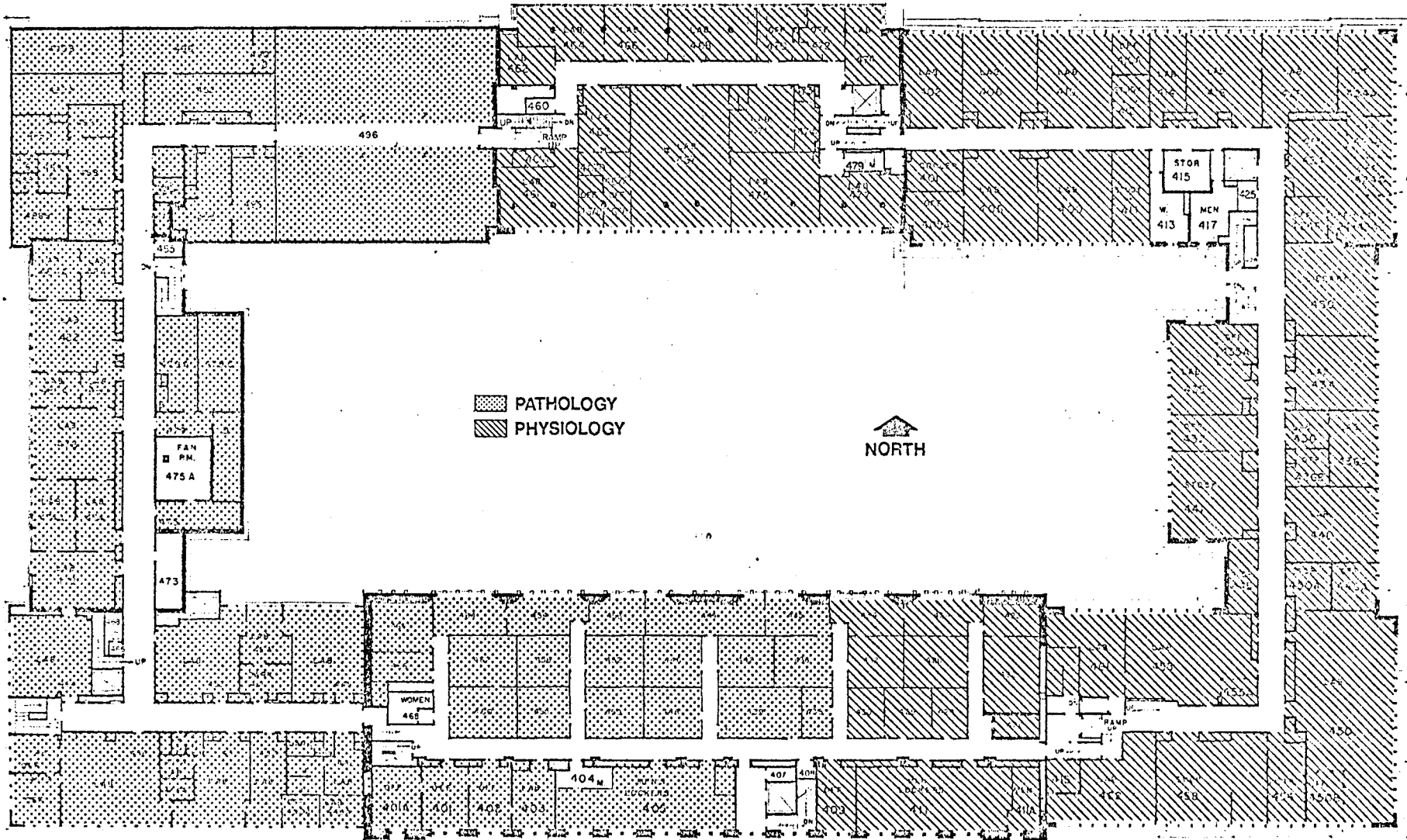

■ PATHOLOGY  
▨ PHYSIOLOGY



JACKSON/OWRE/MILLARD/LYON BUILDING COMPLEX

