



Ellerbe Associates, Inc.
Architects/ Engineers/ Planners

Hellmuth, Obata & Kassabaum, Inc.
Associate Architects

Jack D. Gillum & Associates
Structural Engineers

100 University Avenue SE
Minneapolis, Minnesota 55414

Suite 100
612/378-3300

Robert Douglass Associates
Hospital Consultants

Gilbane/ Mortenson
Construction Managers

Ellerbe File Number 5515-791C
HOK File Number 9242-001

UNIT J

Design Development
May 15, 1981

UNIVERSITY HOSPITALS **RENEWAL PROJECT**

Clinton N. Hewitt
Assistant Vice President
for Physical Planning & Development

University Project No. 297-79-0469

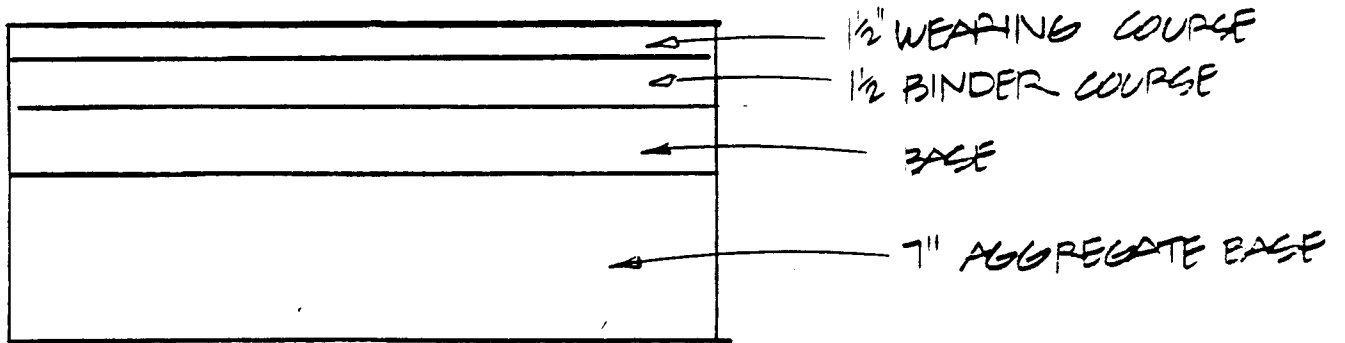

100 BIT CONC @ SERVICE ENTRANCE /
 (9 TON AXLE LOAD)
 SEE SPECS

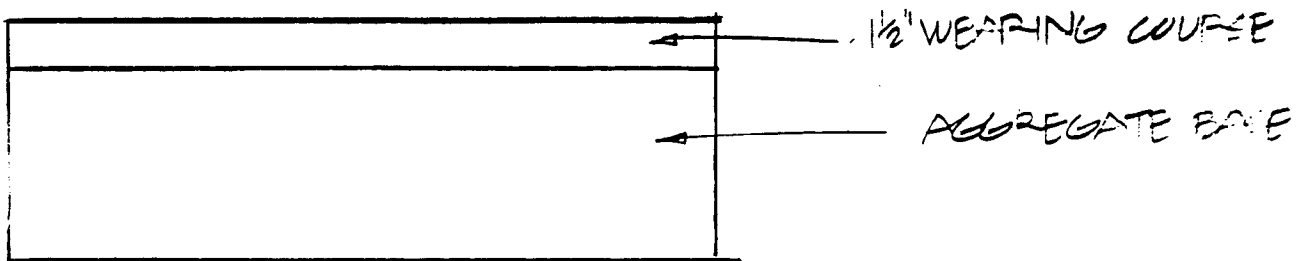

101 BIT. CONC. / STREET RECONSTRUCTION
 SEE SPECS

00

	BITUMINOUS SURFACE	scale NA	dwg no.
	University Hospitals Renewal Project	5-15-81	101

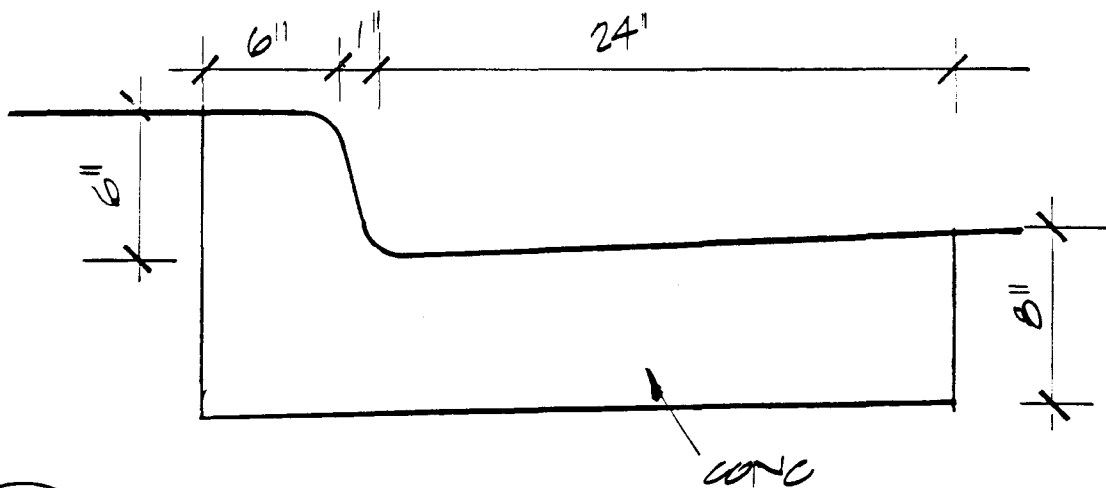

102 CONC CURB

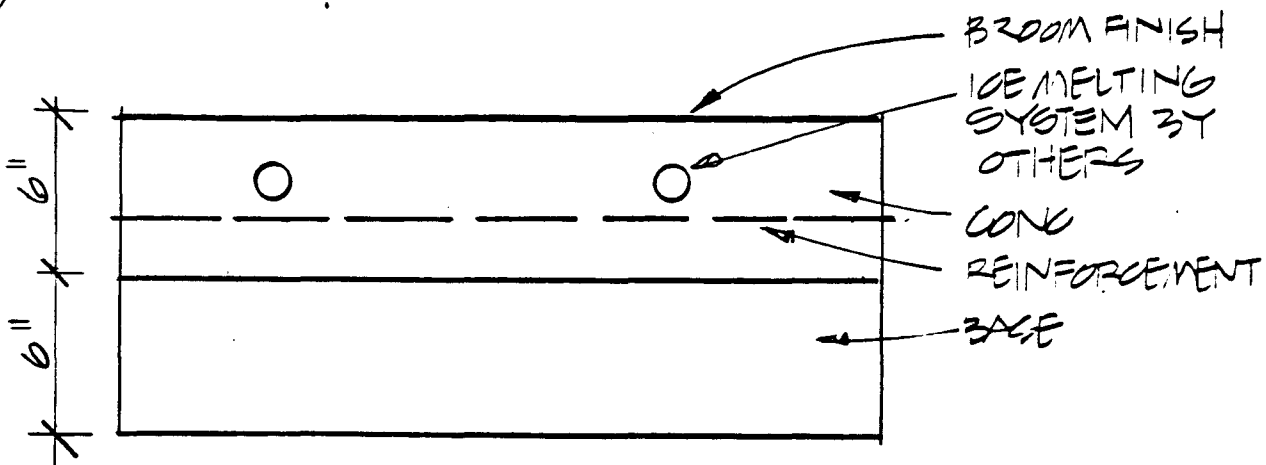

103 CONC PAVEMENT @ ER DRIVE & PARKING

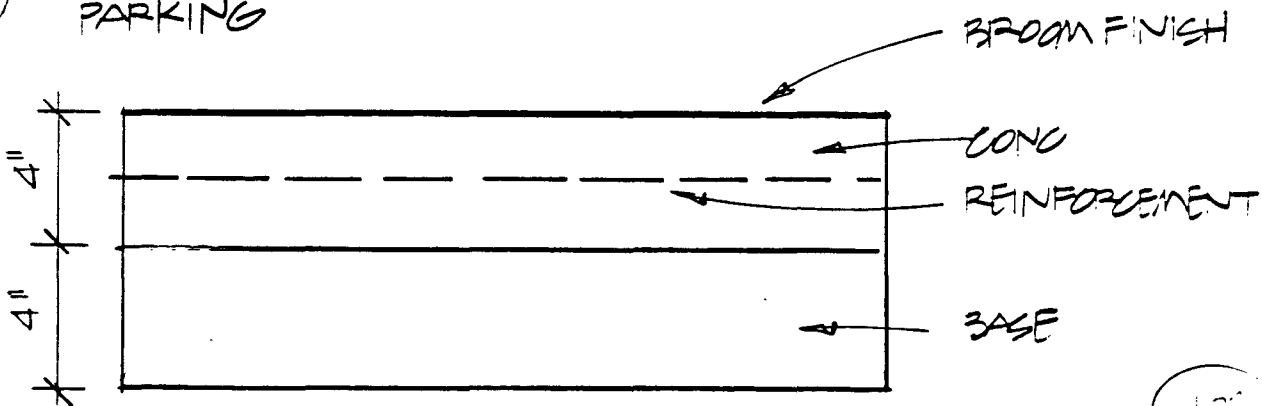

104 CONC WALK

101
102

	CONC CURB, PAVEMENT & WALK	scale NA	dwg. no.
	University Hospitals Renewal Project	5-15-81	104

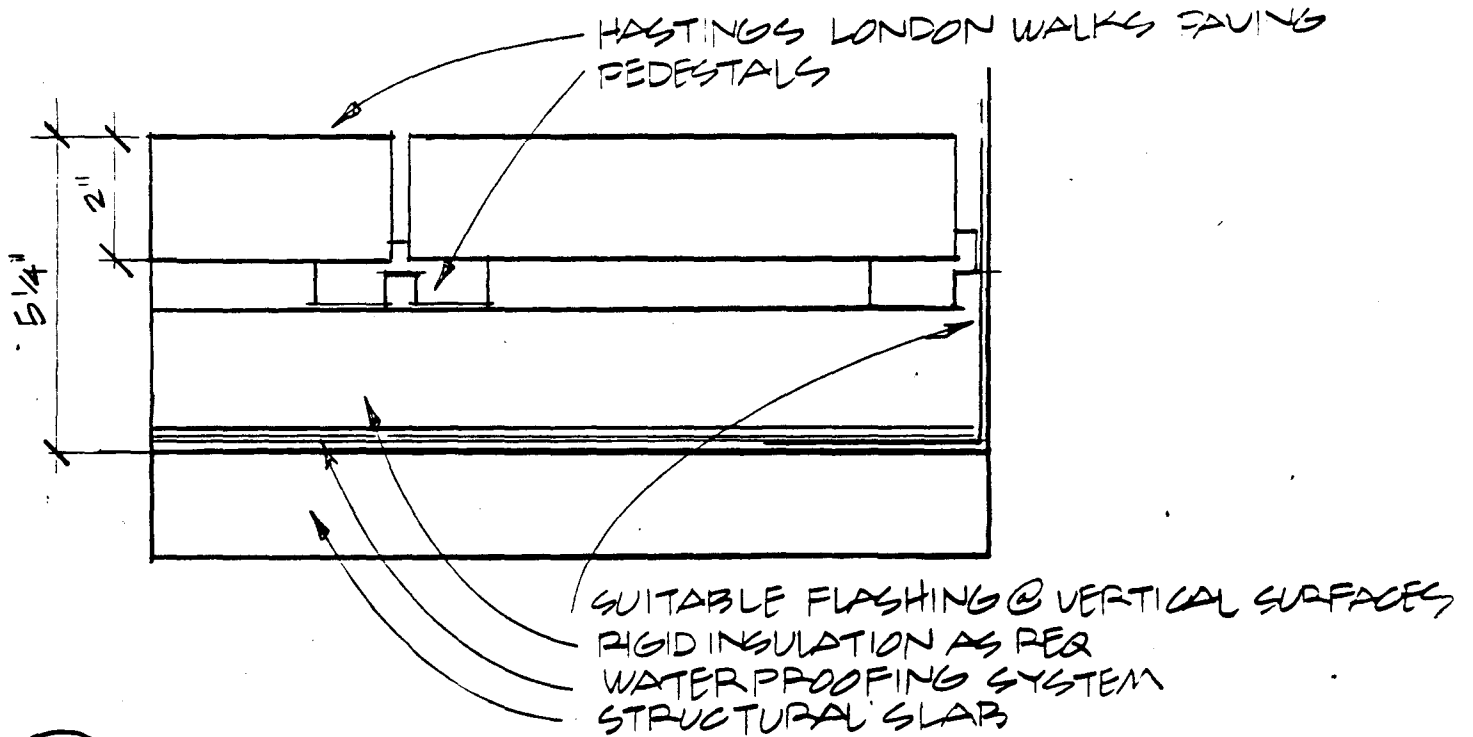

105 PROMENADE ROOF DECK
SEE SHEET L3

1/4" MAX
#

HASTINGS LONDON WALKS PAVING
W/ HAND TIGHT JOINTS

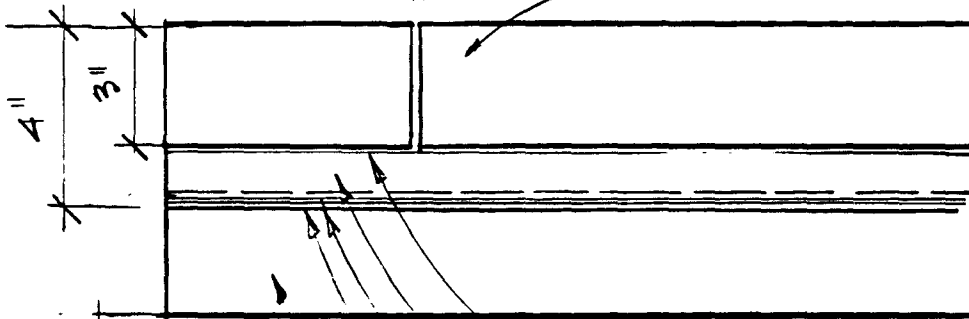

2% NEOPRENE TACK COAT
3/4" ROLLED BITUMINOUS SETTING BED
TACK COAT (M-81)
LIQUID WATERPROOFING
STRUCTURAL SLAB

106 VEHICULAR ROOF DECK
SEE SHEET L3

55

	PRECAST CONG PAVING UNITS	scale 1/4"	dwg. no.
	University Hospitals Renewal Project	5-15-81	106

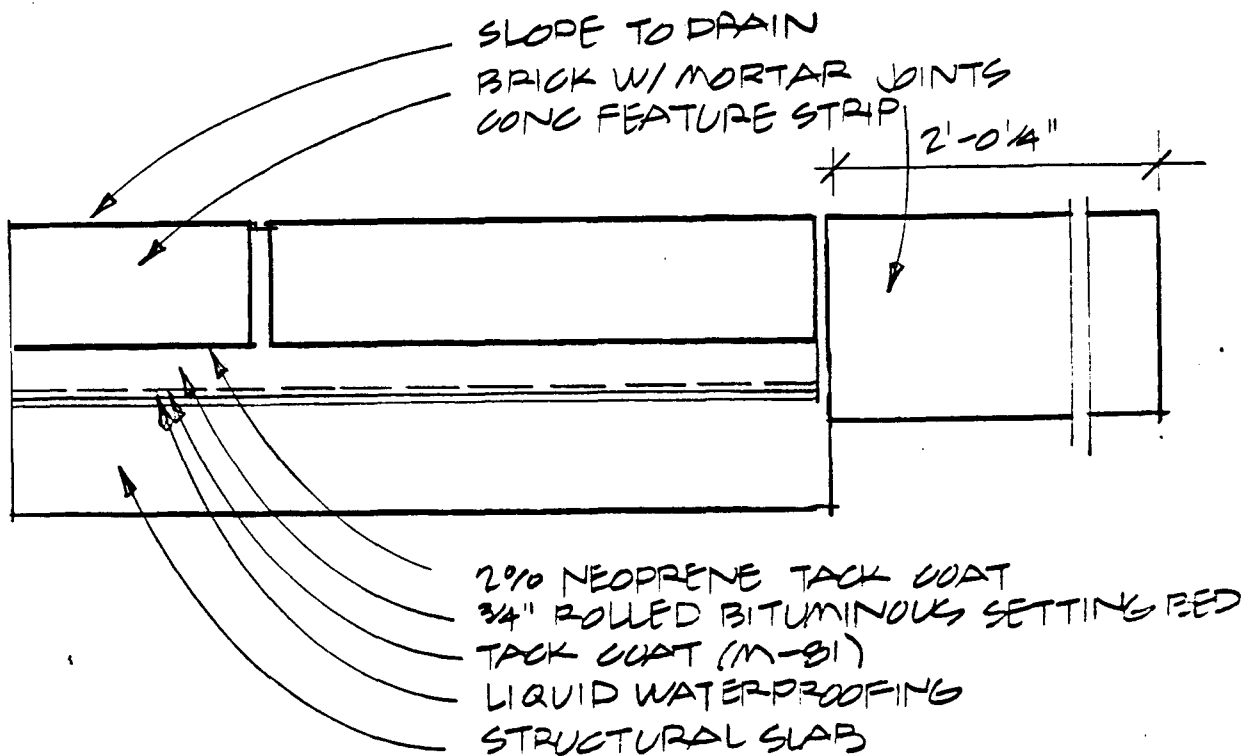

107 BRICK PAVING (VEHICULAR ROOF DECK)
 SEE L4

	BRICK PAVING	scale NA	dwg. no.
	University Hospitals Renewal Project	5-15-81	107

RUBBER ISOLATORS 8' O.C. E.W. SET TO CONTACT & LOAD ONLY UNDER DIRECT BUS LOADS

STEEL SPRING SOLATORS 8' O.C. E.W. 3/4" DEFLECTION

CONC SLAB O.I.P. RAISED AFTER FOUR #12" CONC W/ STEEL AGGREGATE 384 LB/ CU FT REIF AS REQ FOR JOINT SUPPORT 8' O.C. E.W.

STEAM ICE MELTING PIPE BY OTHERS

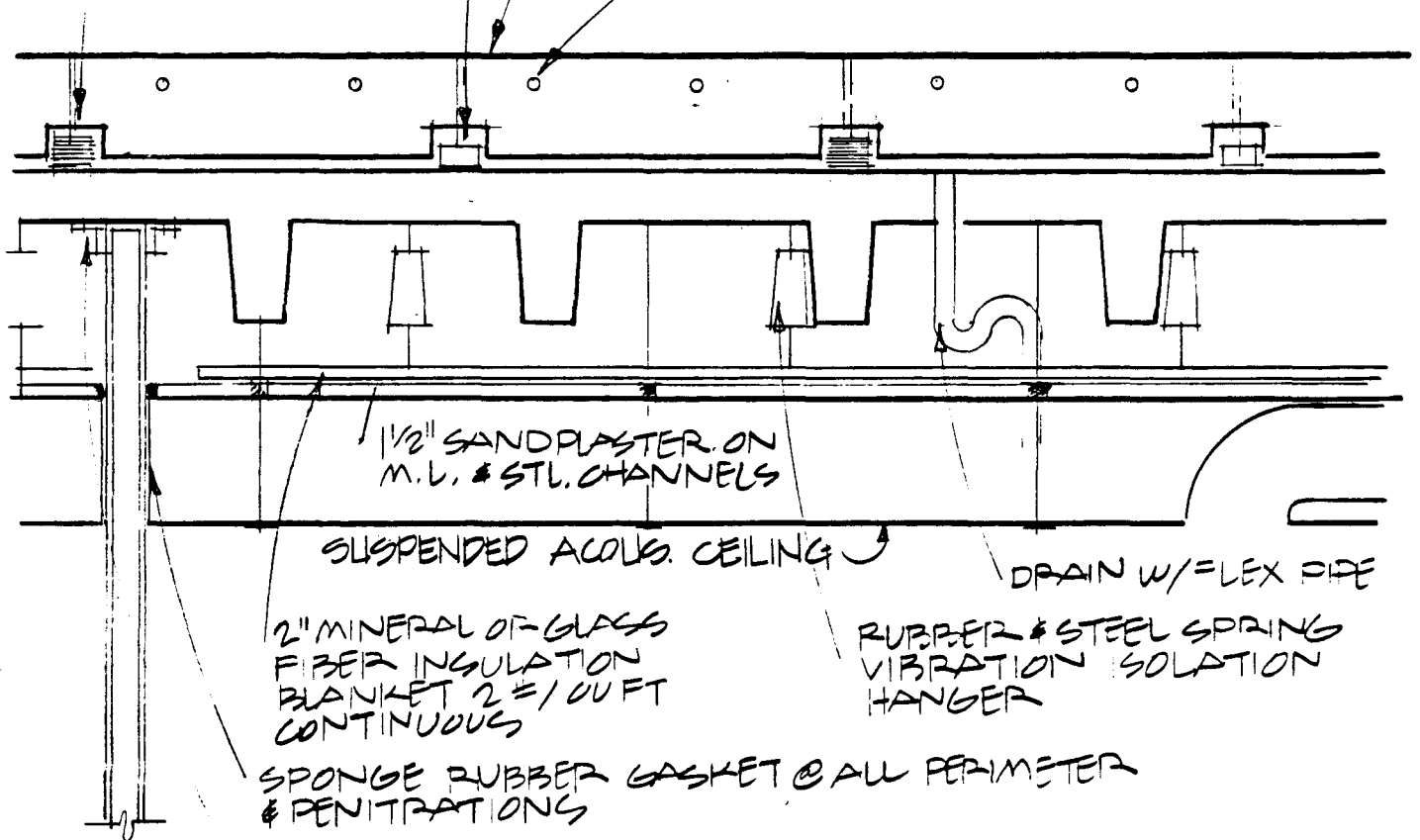

1/2" SANDPLASTER ON M.V. & STL. CHANNELS

SUSPENDED ACOUS. CEILING

DRAIN W/ FLEX PIPE

2" MINERAL WOOL GLASS FIBER INSULATION BLANKET 2# / CU FT CONTINUOUS

RUBBER & STEEL SPRING VIBRATION ISOLATION HANGER

SPONGE RUBBER GASKET @ ALL PERIMETER & PENETRATIONS

LATERAL POSITIONING ANGLES SECURE TO OVERHEAD STRUCTURE ONLY, NOT PARTITIONS

* THICKNESS, AGGREGATE & REINFORCING MAY BE ADJUSTED AS LONG AS SURFACE DENSITY OF 384 LB/ CU FT IS MAINTAINED

* DETAIL IS OVER OCCUPIED SPACE AT LEVEL 2

	LEVEL 3 ENTRANCE / ISOLATION CONC SLAB	scale NA	dwg. no.
	University Hospitals Renewal Project	5-15-81	1099

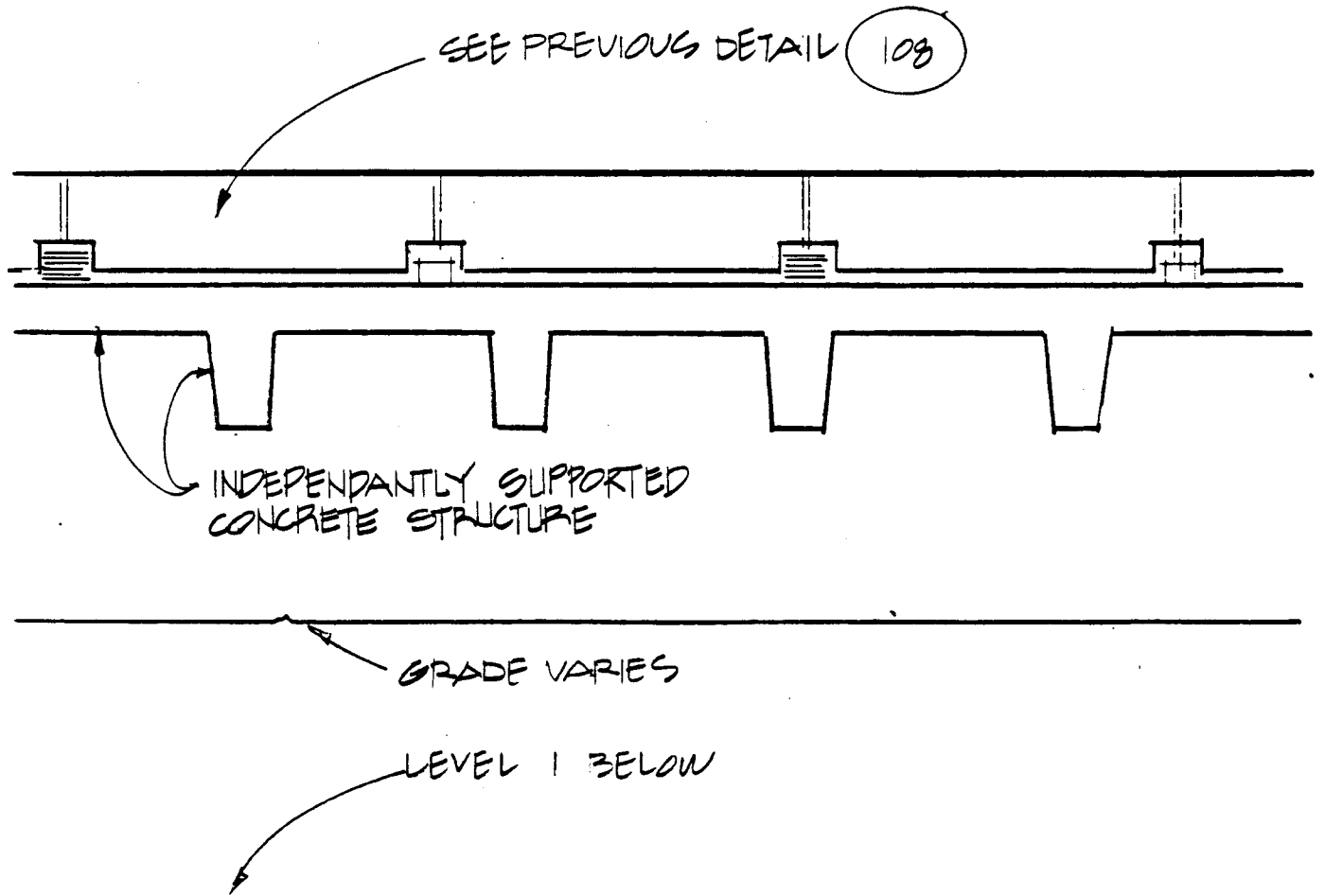

* DETAIL OVER UNOCCUPIED SPACE OR LEVEL 1

	LEVEL 3 ENTRANCE / ISOLATION CONG SLAB	scale NA	dwg. no.
	University Hospitals Renewal Project	5-15-81	53

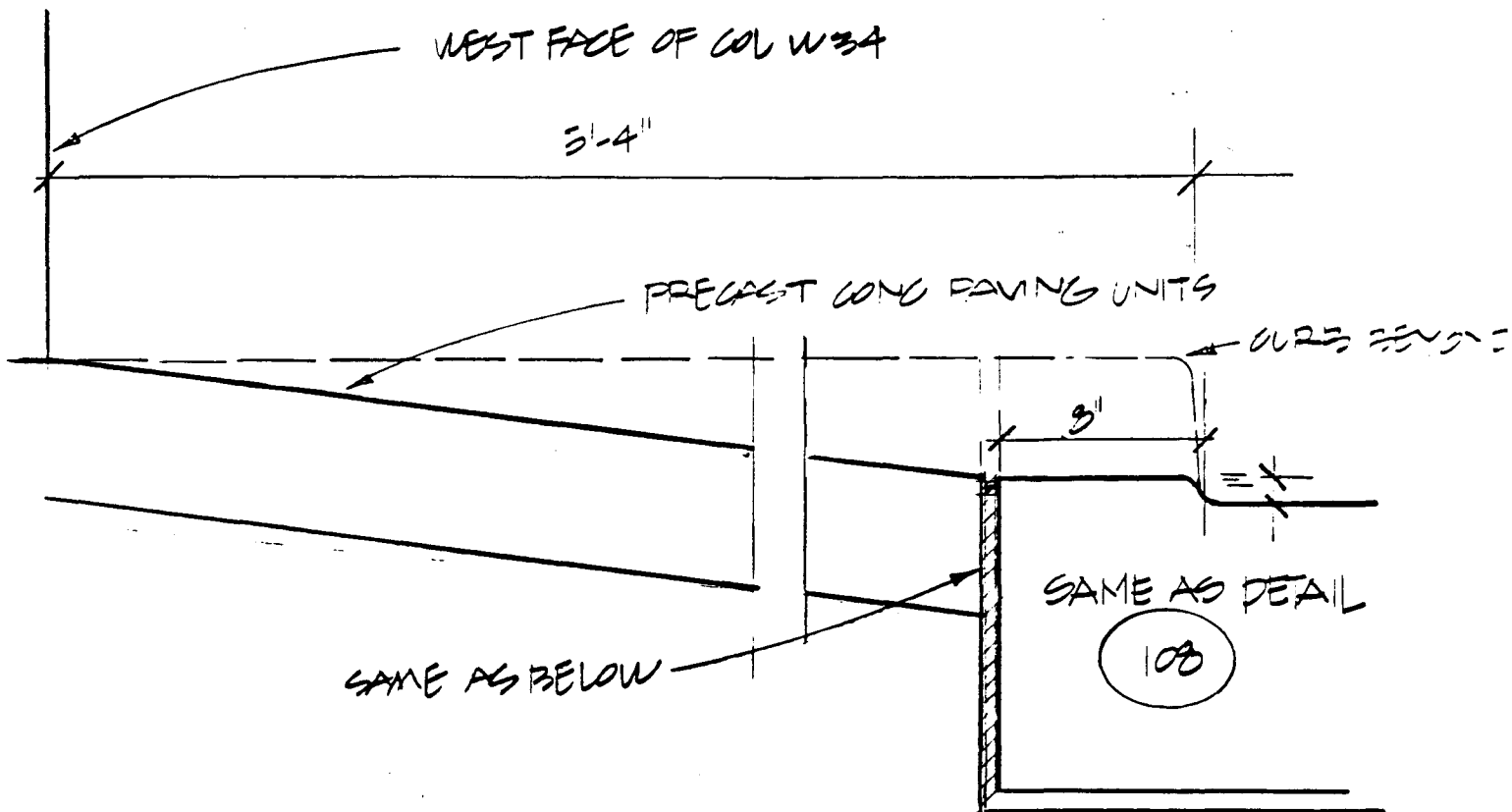

109 ENTRANCE DRIVE CURB / HANICAPPED

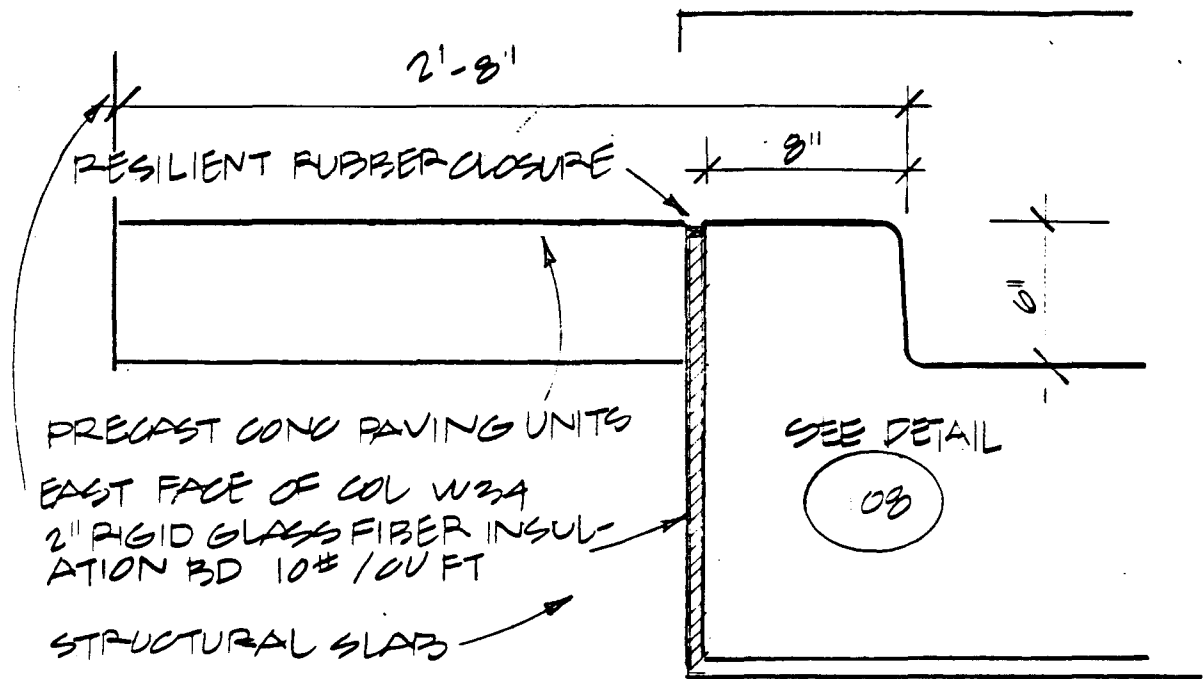

110 ENTRANCE DRIVE CURB

109

	CURB / ENTRANCE DRIVE LEVEL 3	scale 1/2"=1'	dwg. no.
	University Hospitals Renewal Project	5-15-81	110

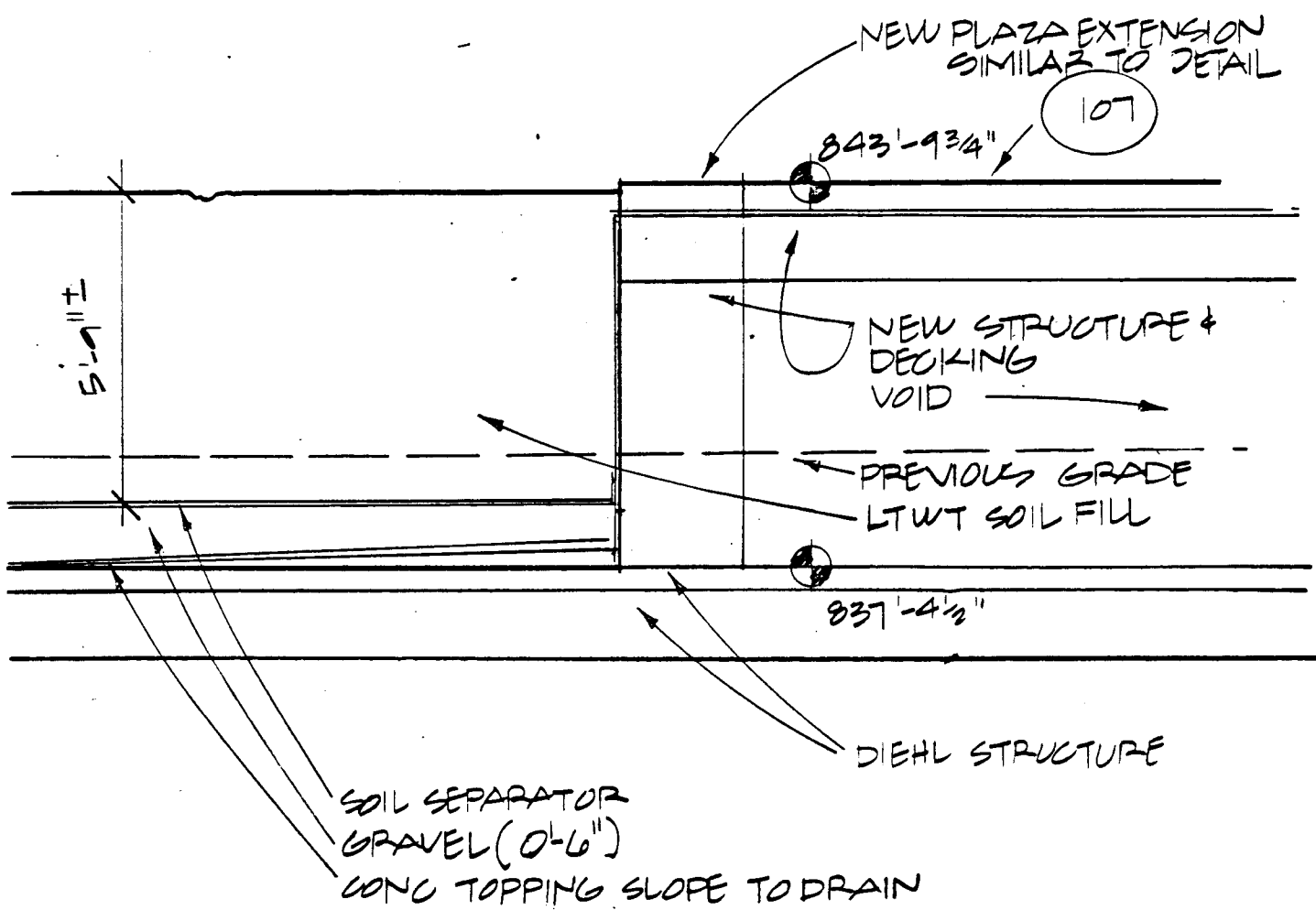

	PLANTER	scale NA	dwg. no.
	University Hospitals Renewal Project	5-15-81	107

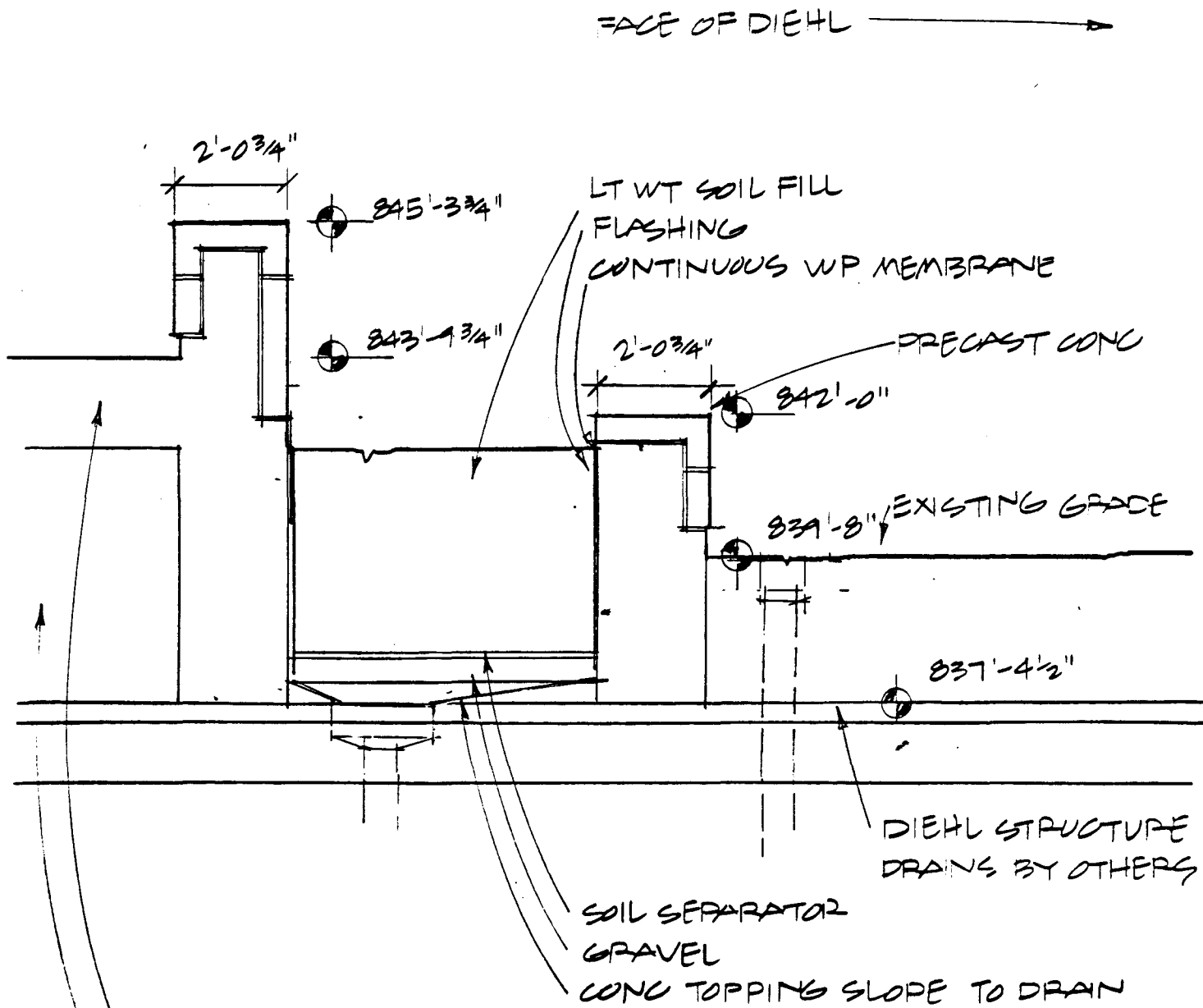

NEW STRUCTURE / DECKING
VOID

NOTE: SAME MATERIALS / FINISHES AS EXISTING TO PLAZA

	PLANTER @ DIEHL	scale 1/4"	dwg. no.
	University Hospitals Renewal Project	5-15-81	(1)

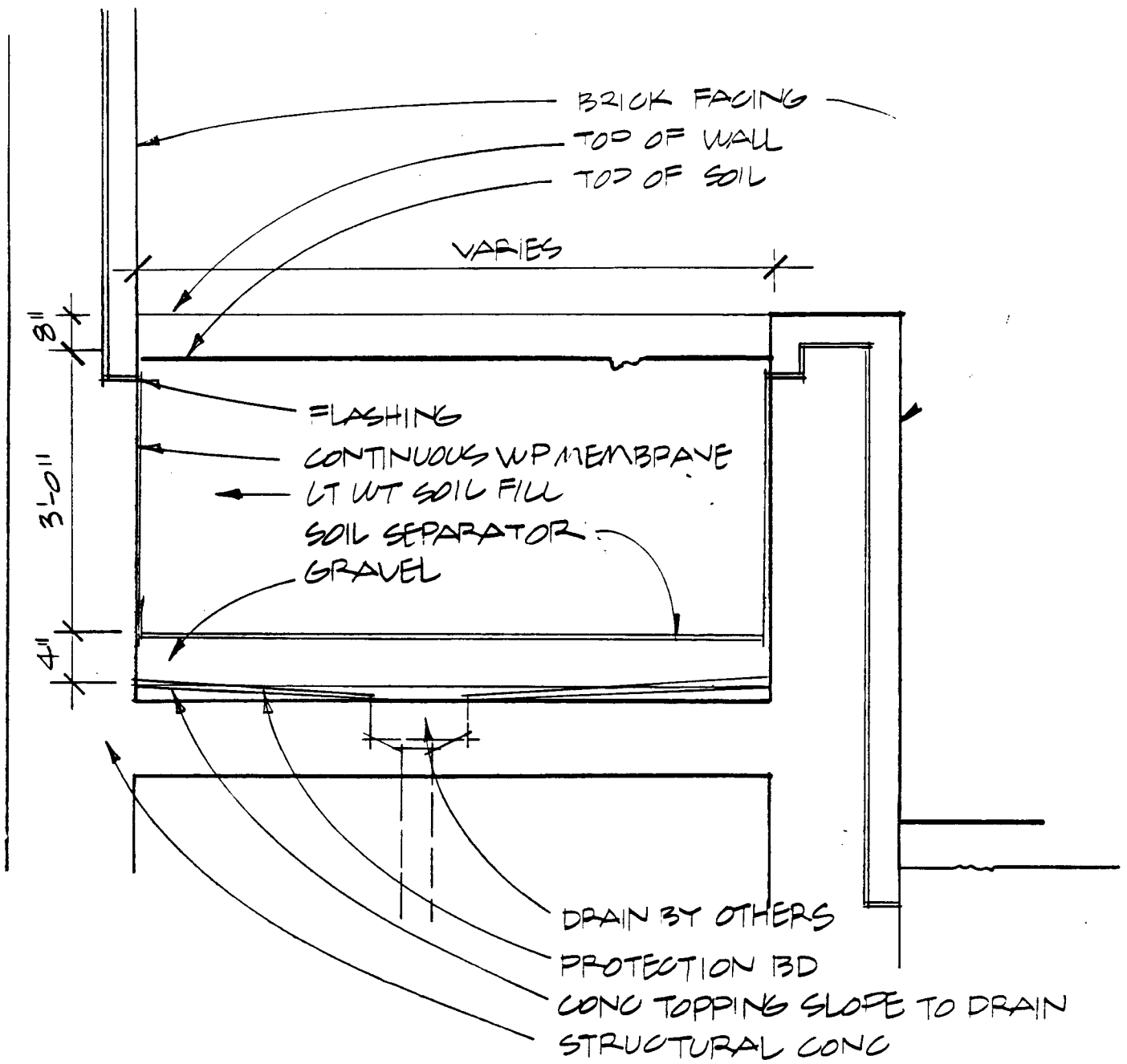

	PLANTER / SOUTH PERIMETER OF UNIT 'J' University Hospitals Renewal Project	scale NA 5-15-81	dwg. no. 5

DIEHL →

PRECAST CONC

846'-10"

RAMP

837'-4 1/2"

DIEHL STRUCTURE

NEW STRUCTURE / DECKING

NOTE: SAME MATERIALS / FINISHES AS EXISTING 30 PLAZA



STAIRS @ DIEHL

University Hospitals Renewal Project

scale
NA

5-15-81

dwg. no.



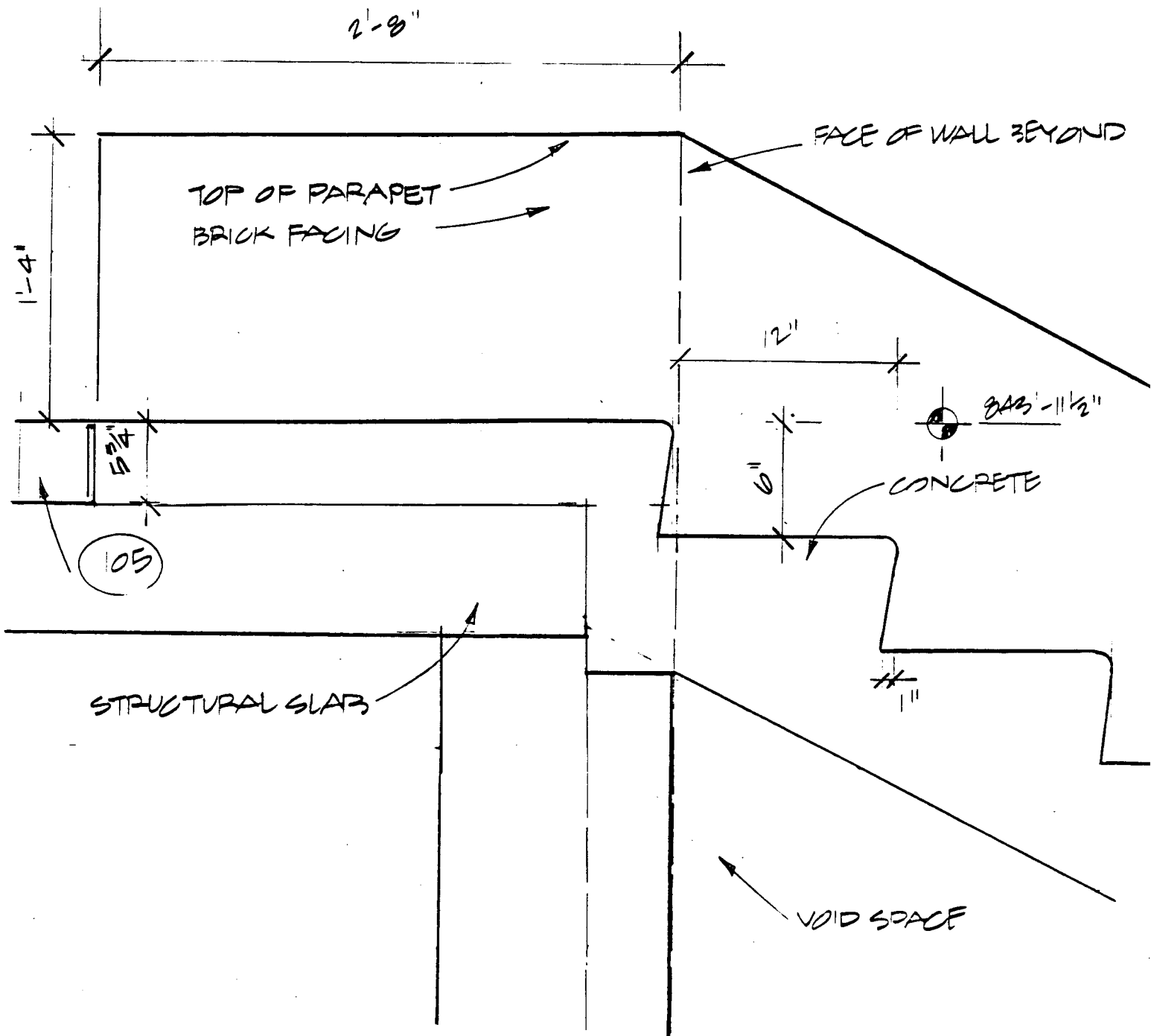

	CONC STAIR	scale	dwg. no.
	University Hospitals Renewal Project	5-15-81	15

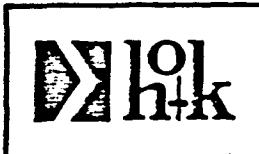
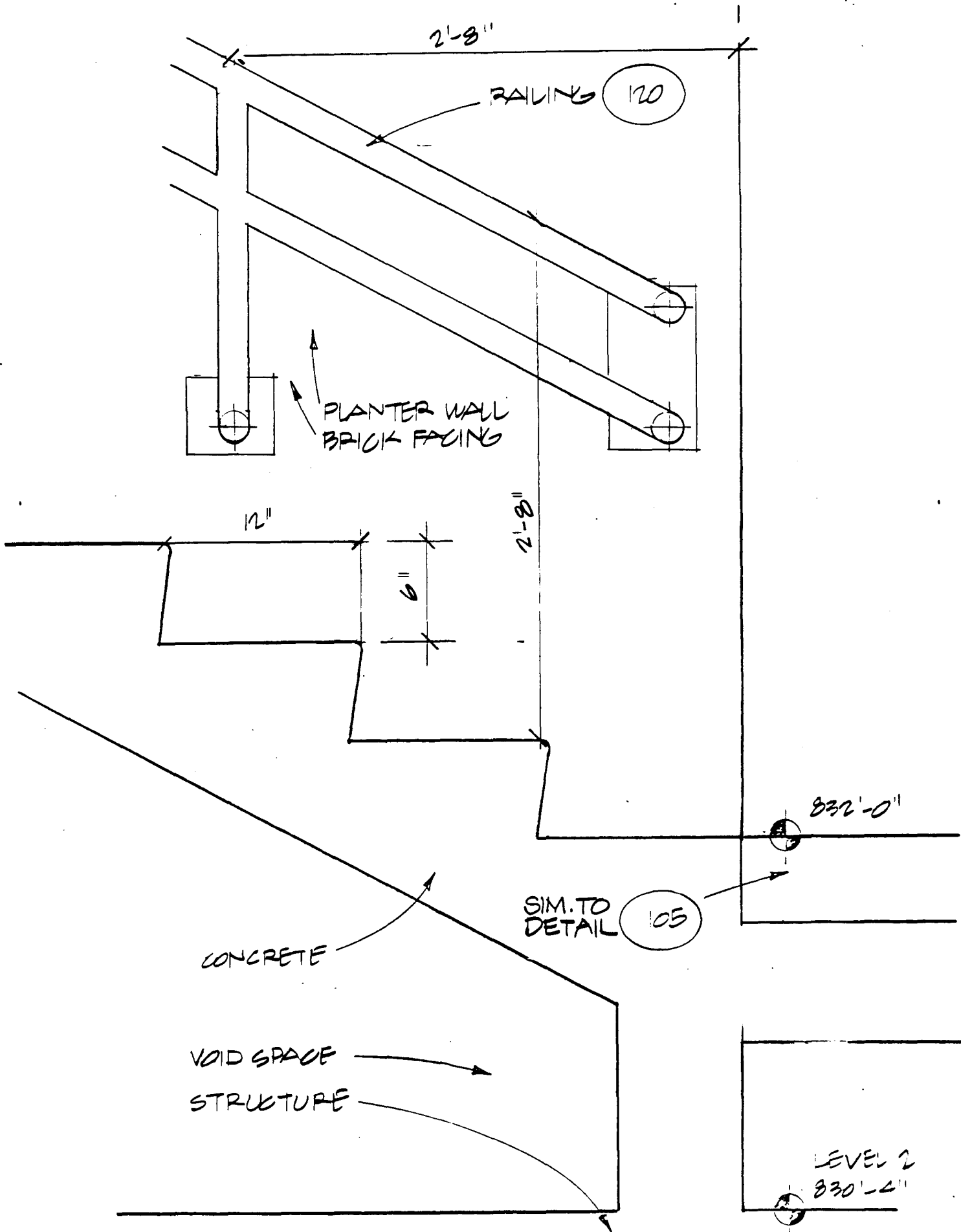

CONC STAIR

University Hospitals Renewal Project

scale
N/A
5-15-81

dwg. no.
110

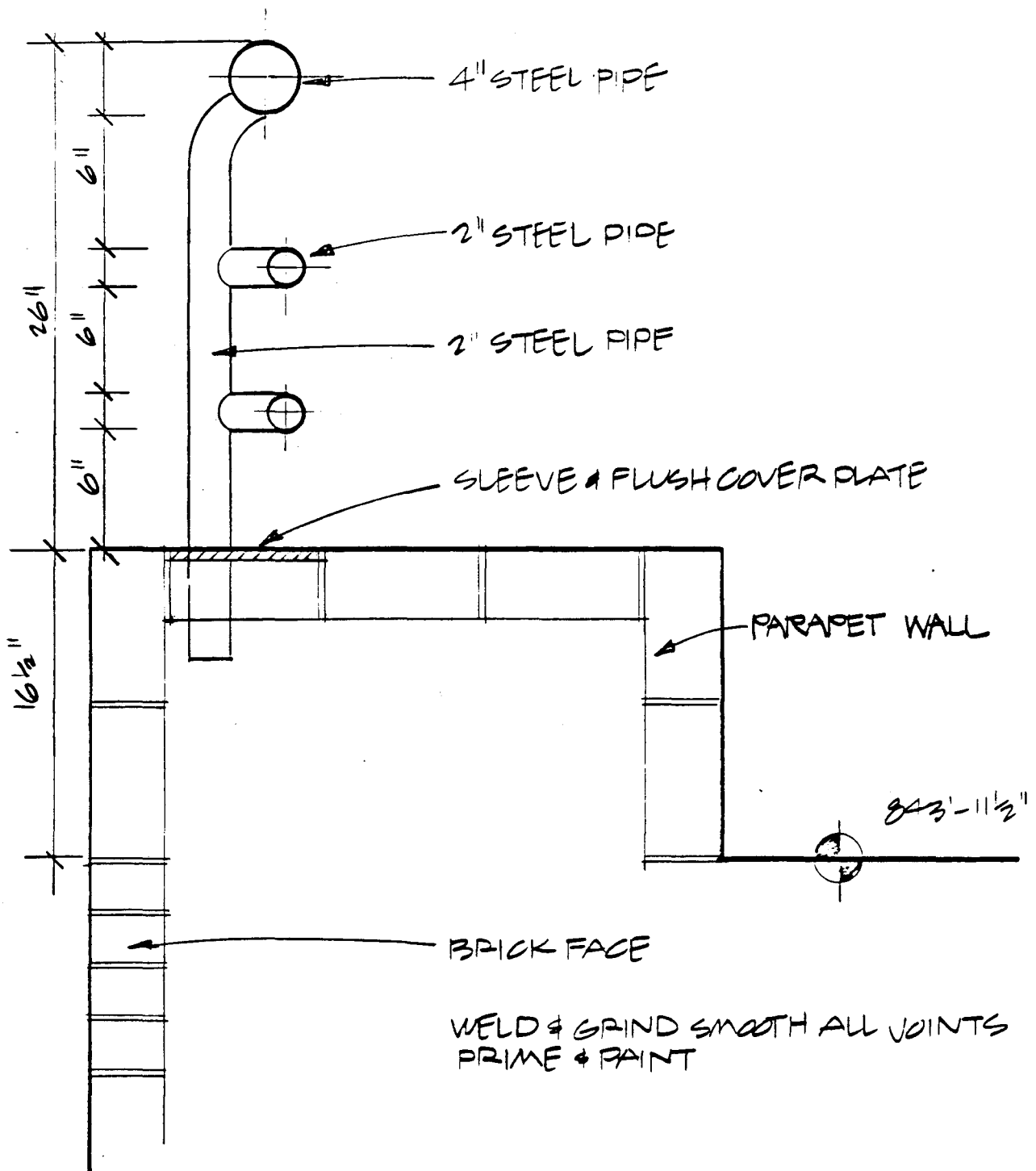

WELD & GRIND SMOOTH ALL JOINTS
PRIME & PAINT

	RAILING SECTION	scale 1/2" = 1'	dwg. no.
	University Hospitals Renewal Project	5-15-81	

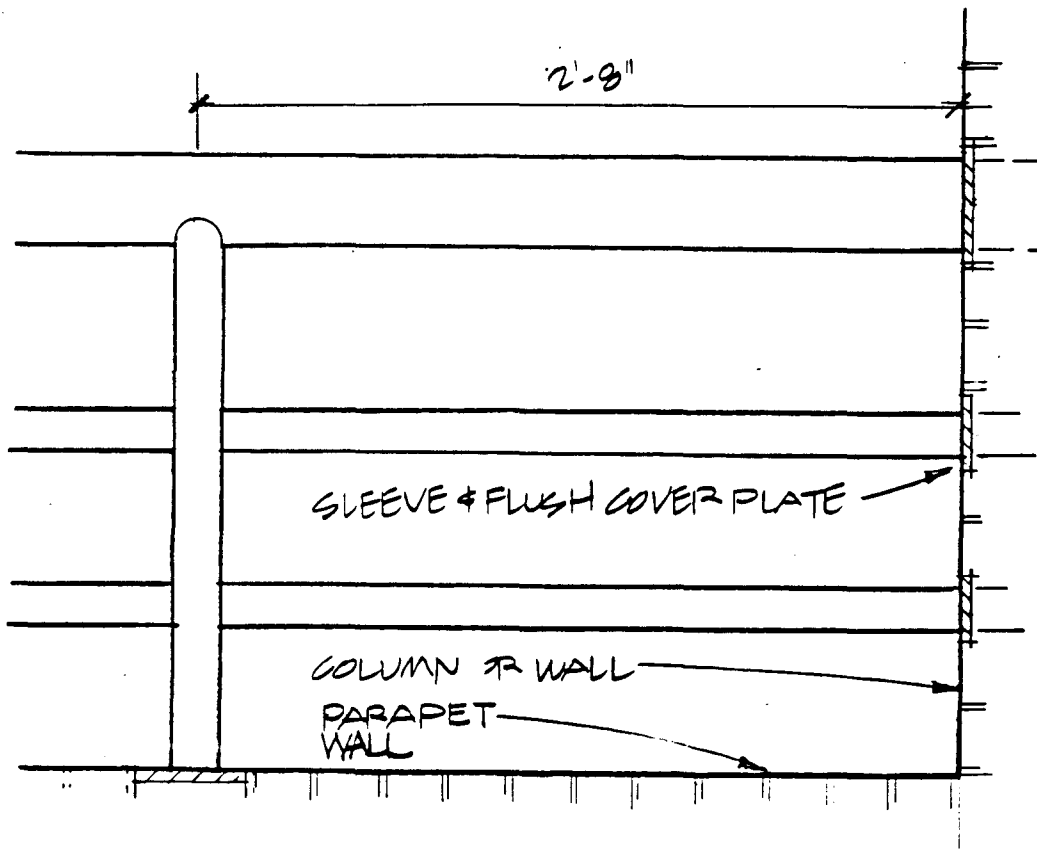
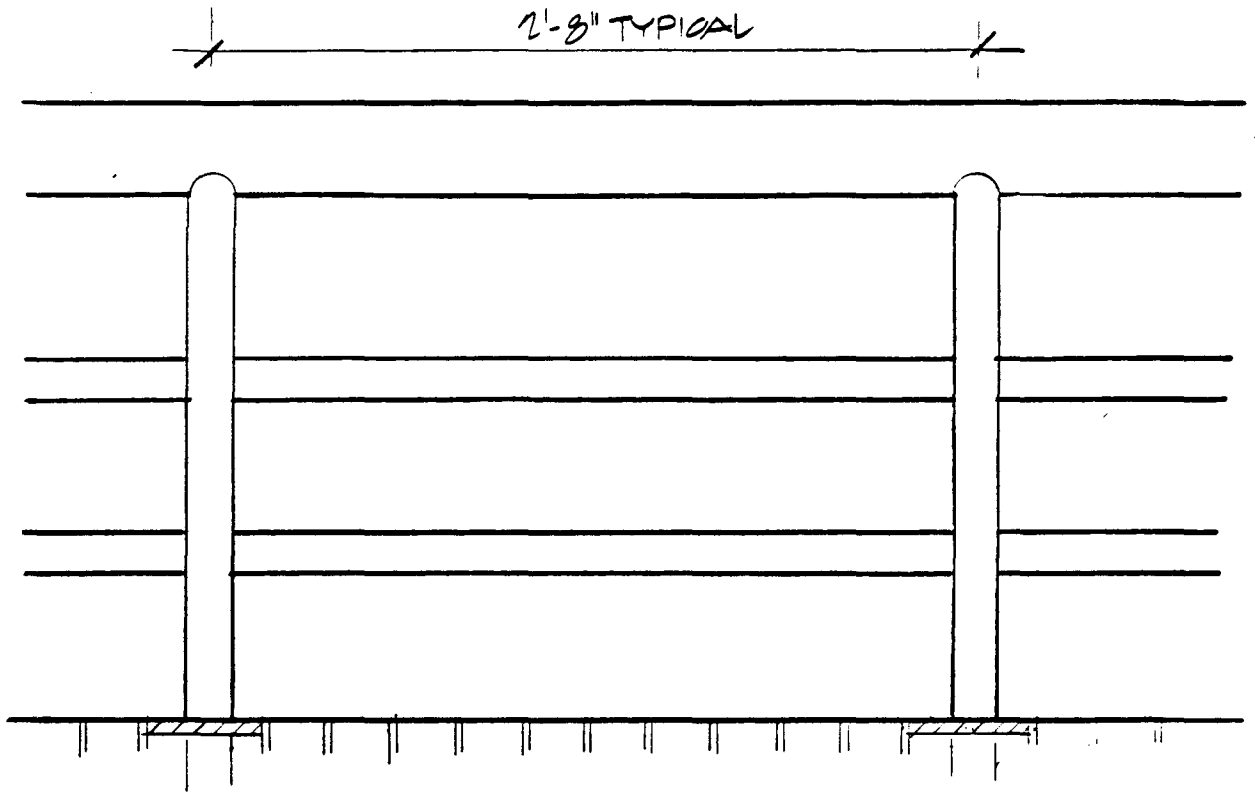

	RAILING ELEVATION	scale 1/2" = 1'	dwg. no.
	University Hospitals Renewal Project	5-15-81	13

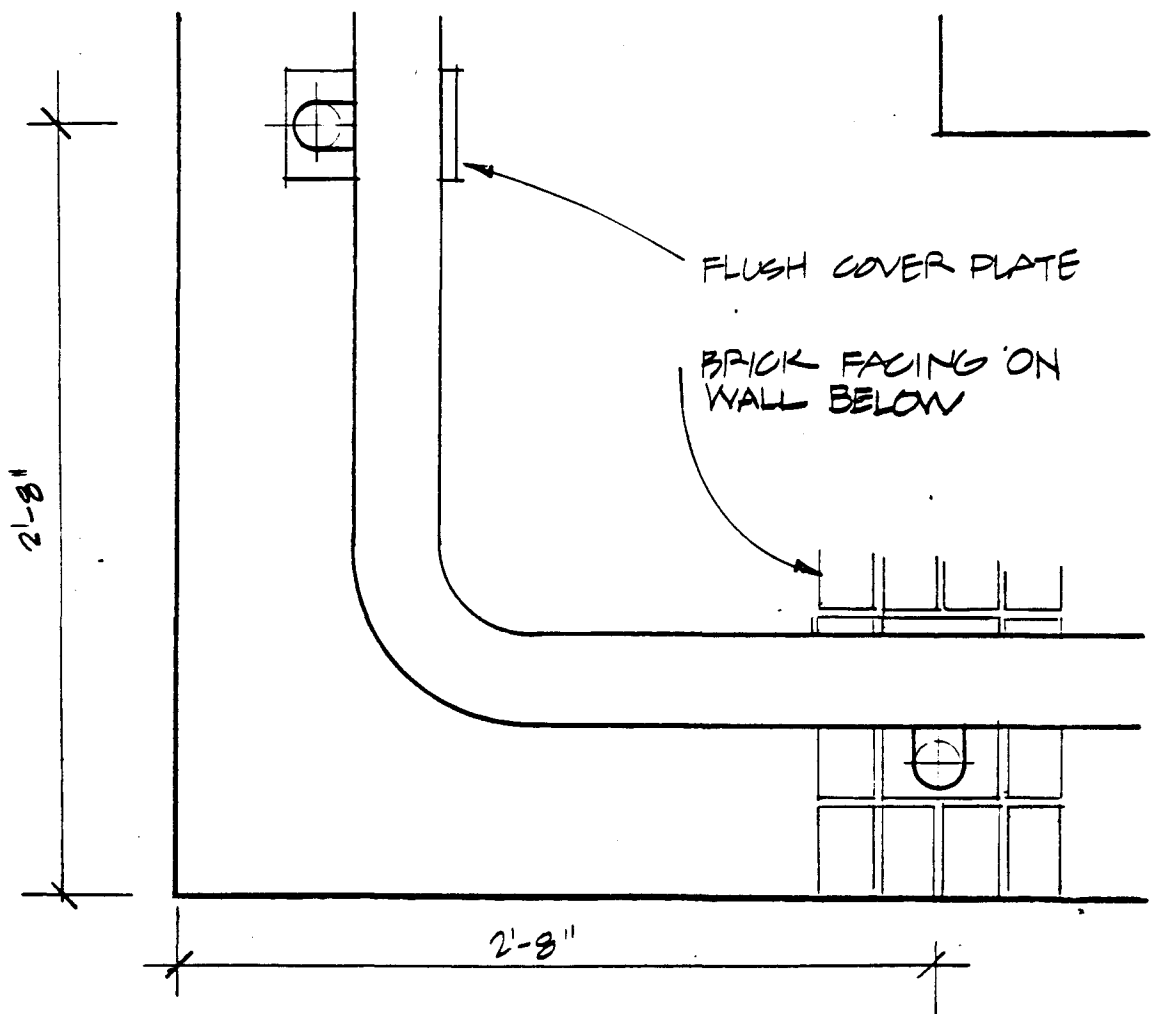

	RAILING @ CORNER PLAN	scale $\frac{1}{2}'' = 1'$	dwg. no.
	University Hospitals Renewal Project	5-15-81	119

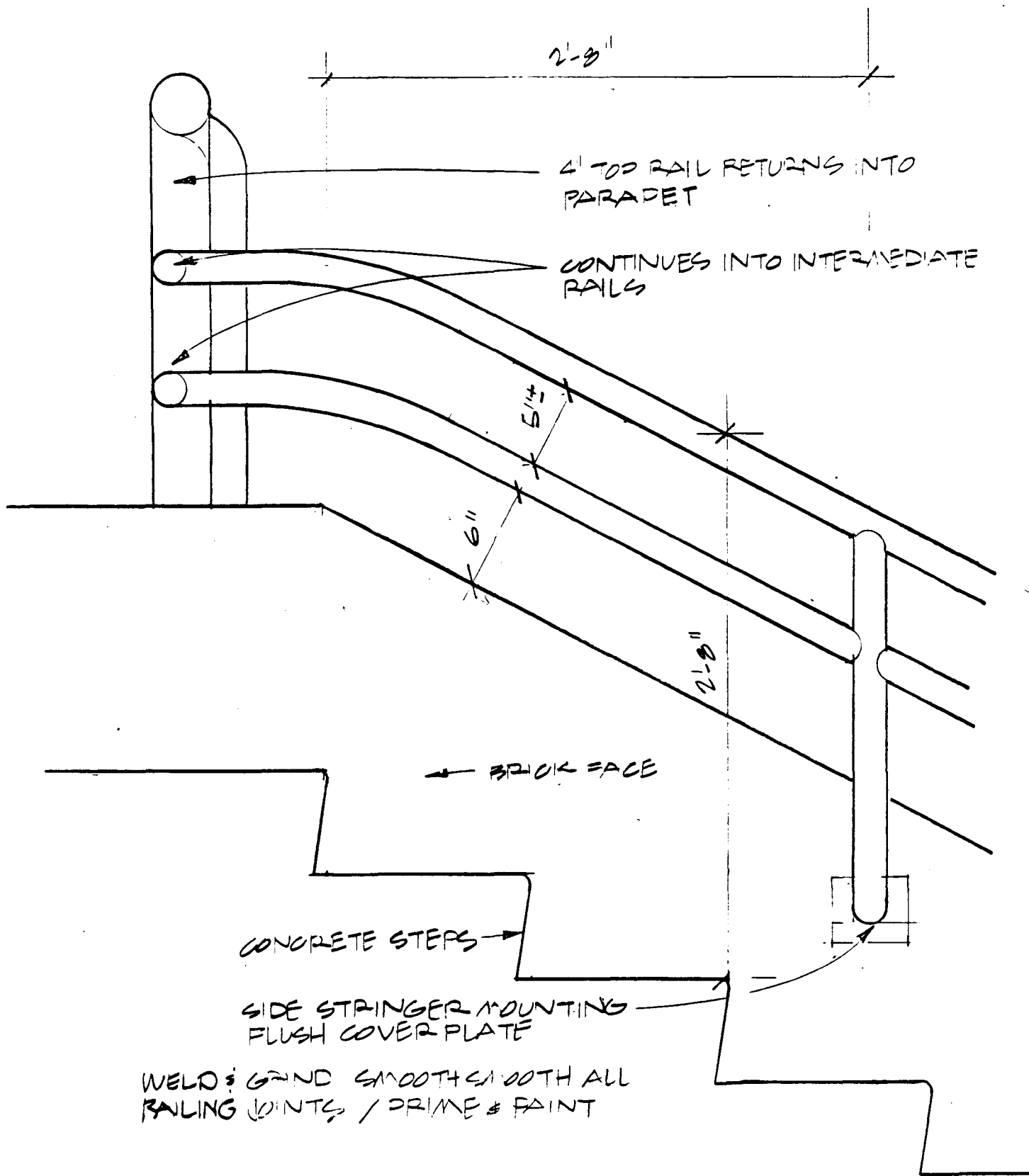

RAILING @ STAIRS

University Hospitals Renewal Project

scale
1/2" = 1'

dwg. no.

125

5-15-81

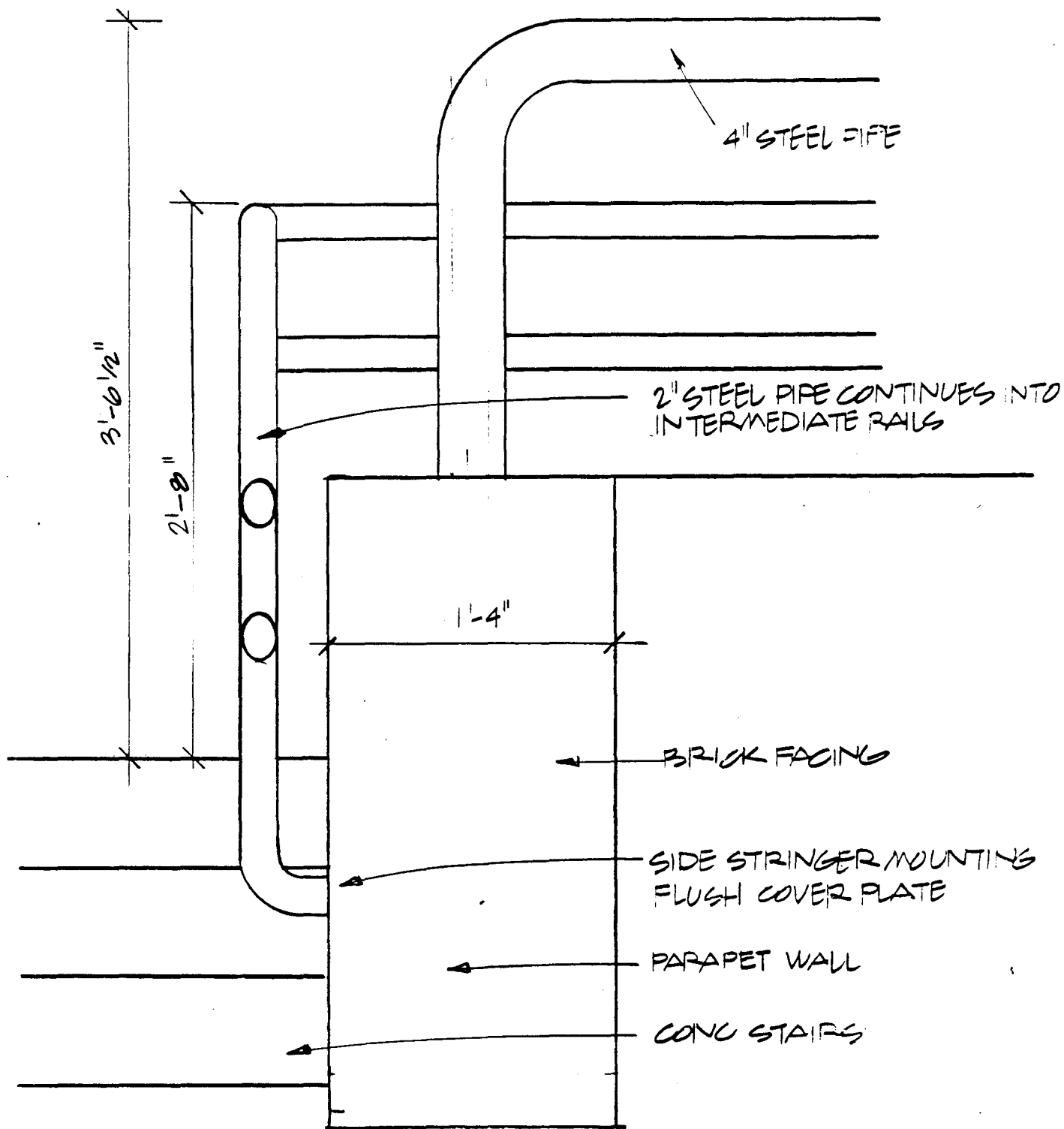

	RAILING @ STAIRS SECTION	scale	dwg. no.
	University Hospitals Renewal Project	5-15-81	21

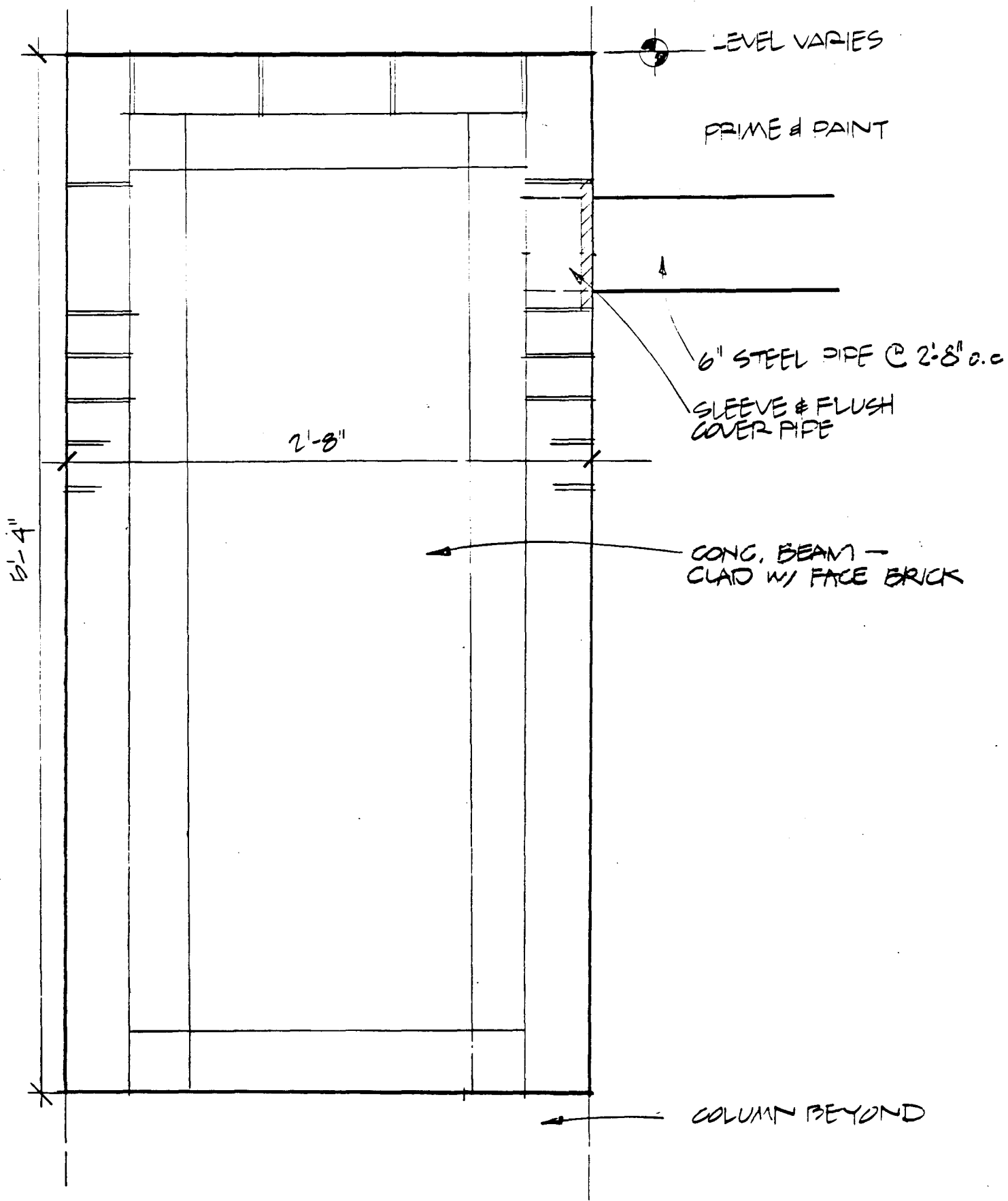

	TRELLIS SECTION	scale $\frac{1}{2} = 1"$	dwg. no.
	University Hospitals Renewal Project	5-15-81	22



NOT USED

scale

dwg. no.

University Hospitals Renewal Project

5-15-81

200

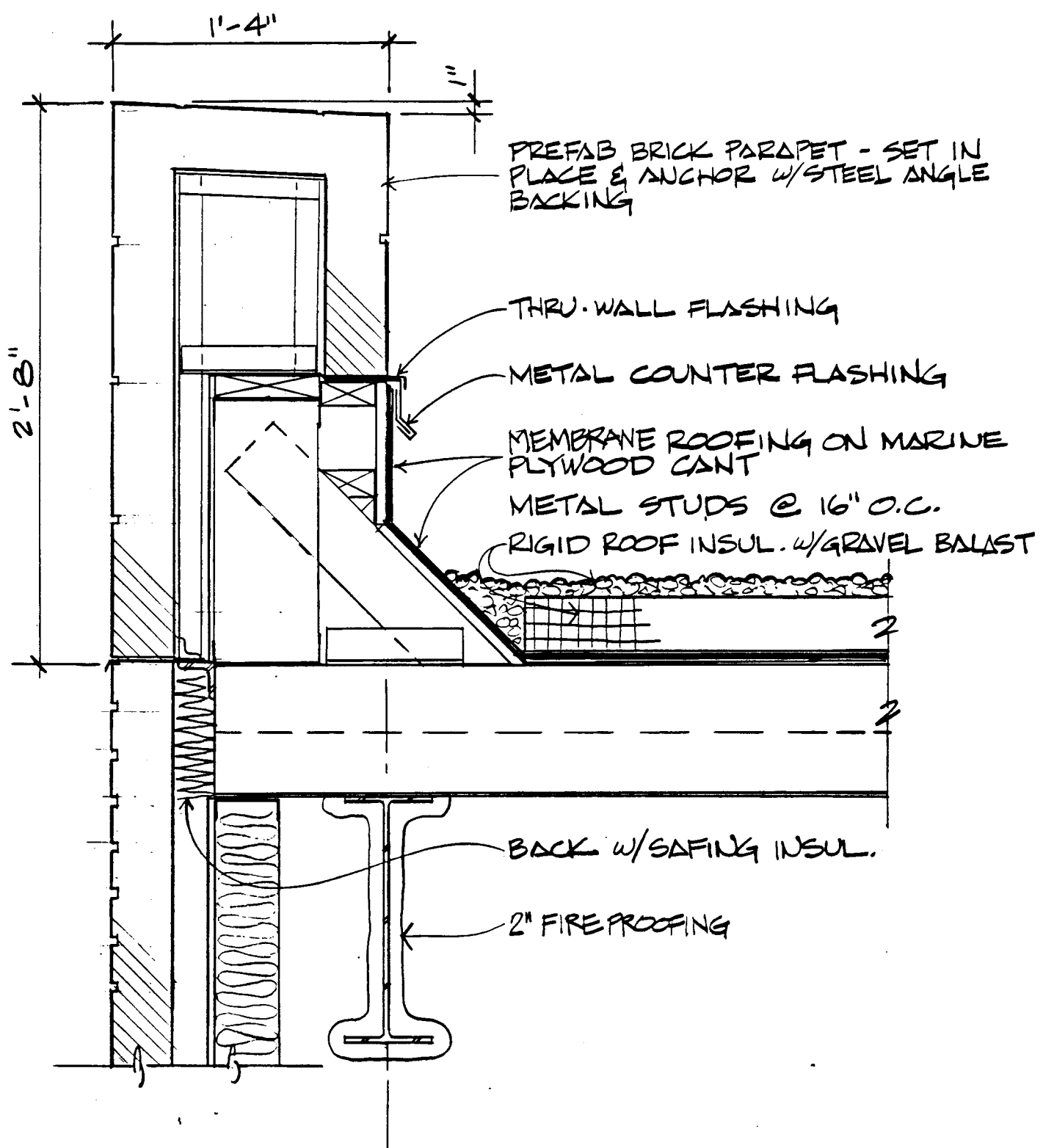

	PARAPET @ HIGH ROOF	scale $1\frac{1}{2}'' = 1'$	dwg. no. 201
	University Hospitals Renewal Project	5-15-81	

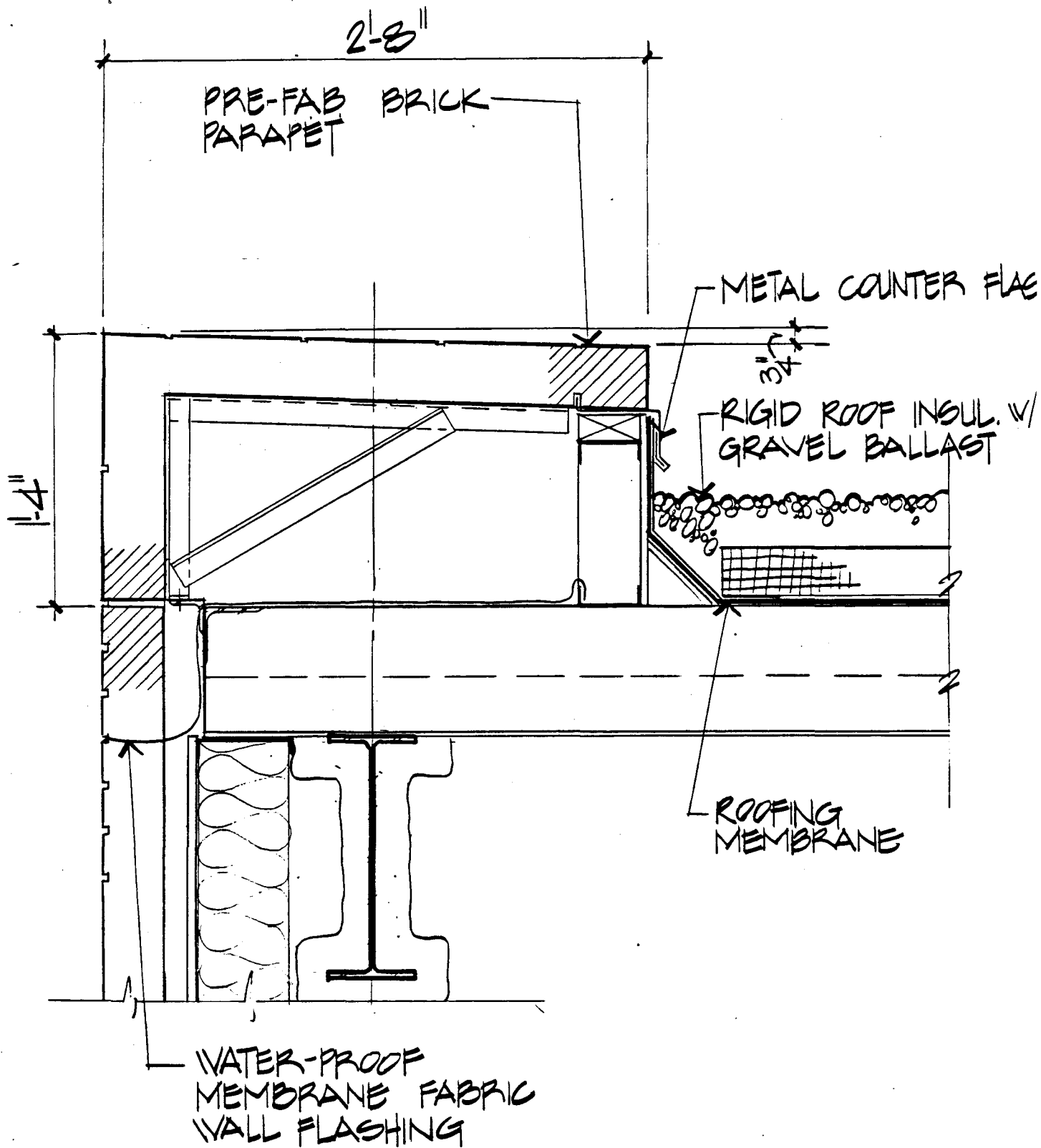

	FARAPET @ LOW ROOF	scale 1/2" = 1'	dwg. no.
	University Hospitals Renewal Project	5-15-81	202

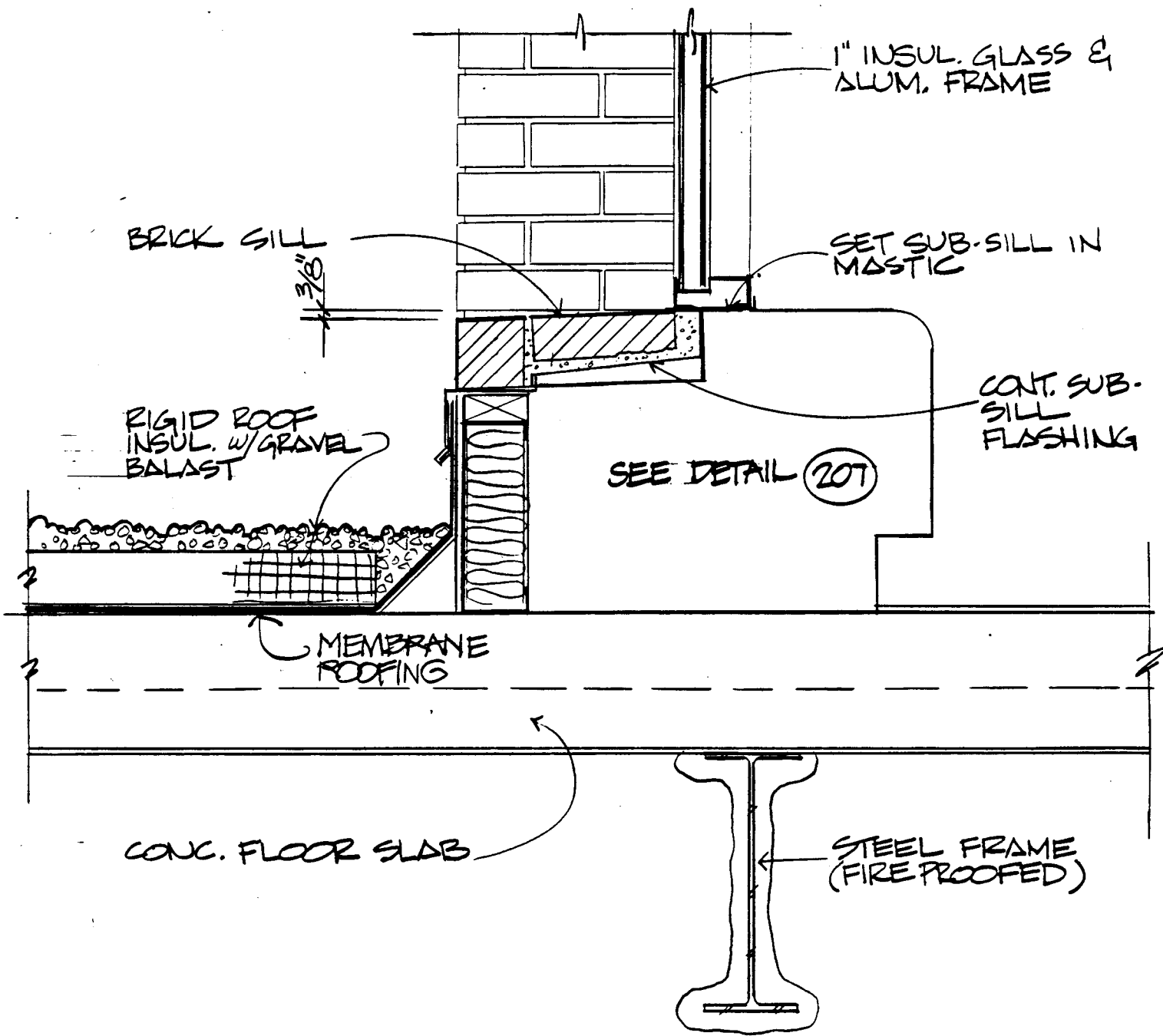

	LOW ROOF e BUILDING	scale 1/2" = 1'	dwg. no.
	University Hospitals Renewal Project	5-15-81	(203)

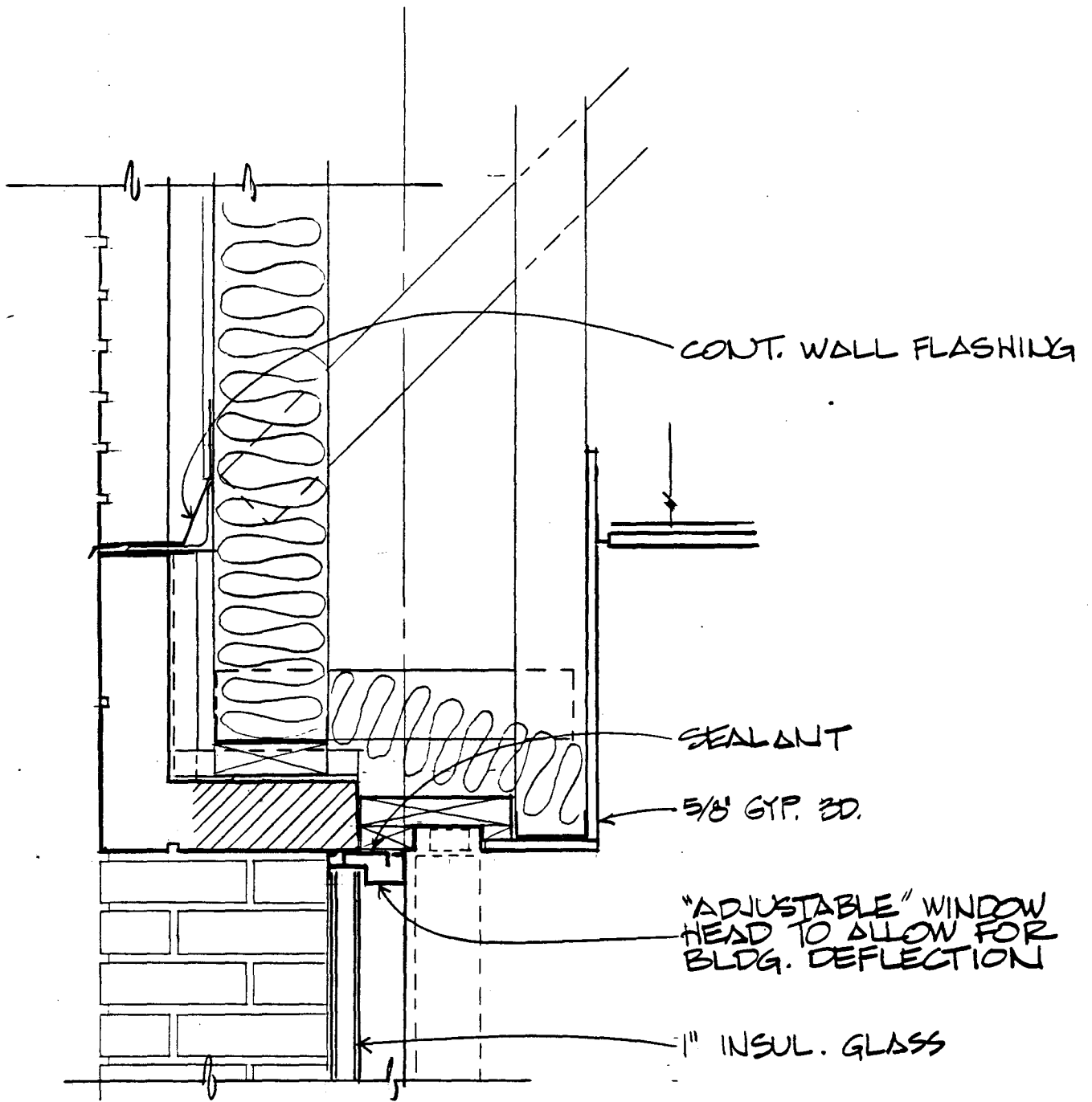

	WINDOW HEAD . RECESSED	scale 1/2" = 1'	dwg. no.
	University Hospitals Renewal Project	5-15-81	20A

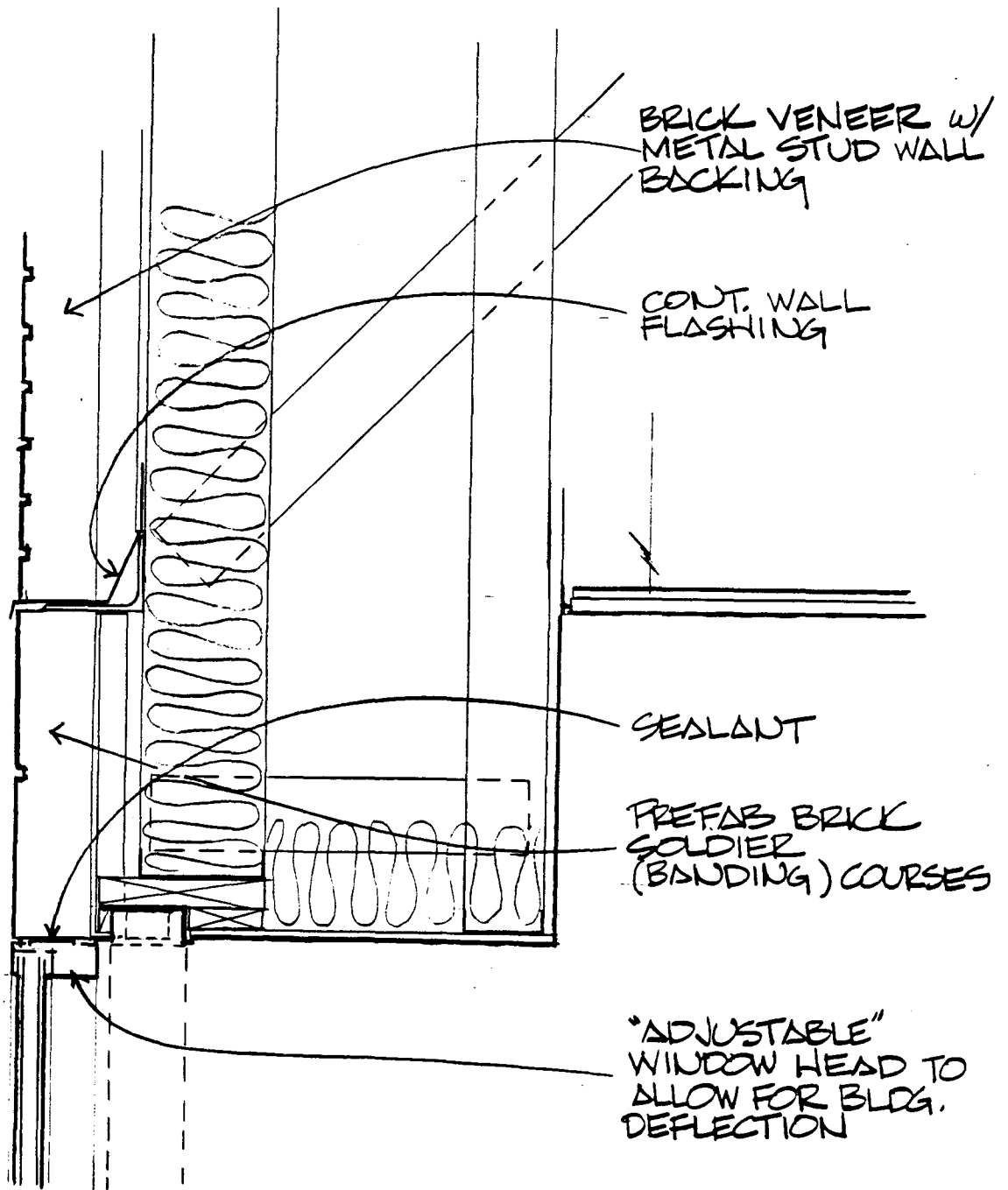

WINDOW HEAD · FLUSH

University Hospitals Renewal Project

scale
1/2" = 1'

dwg. no.

5-15-81

205

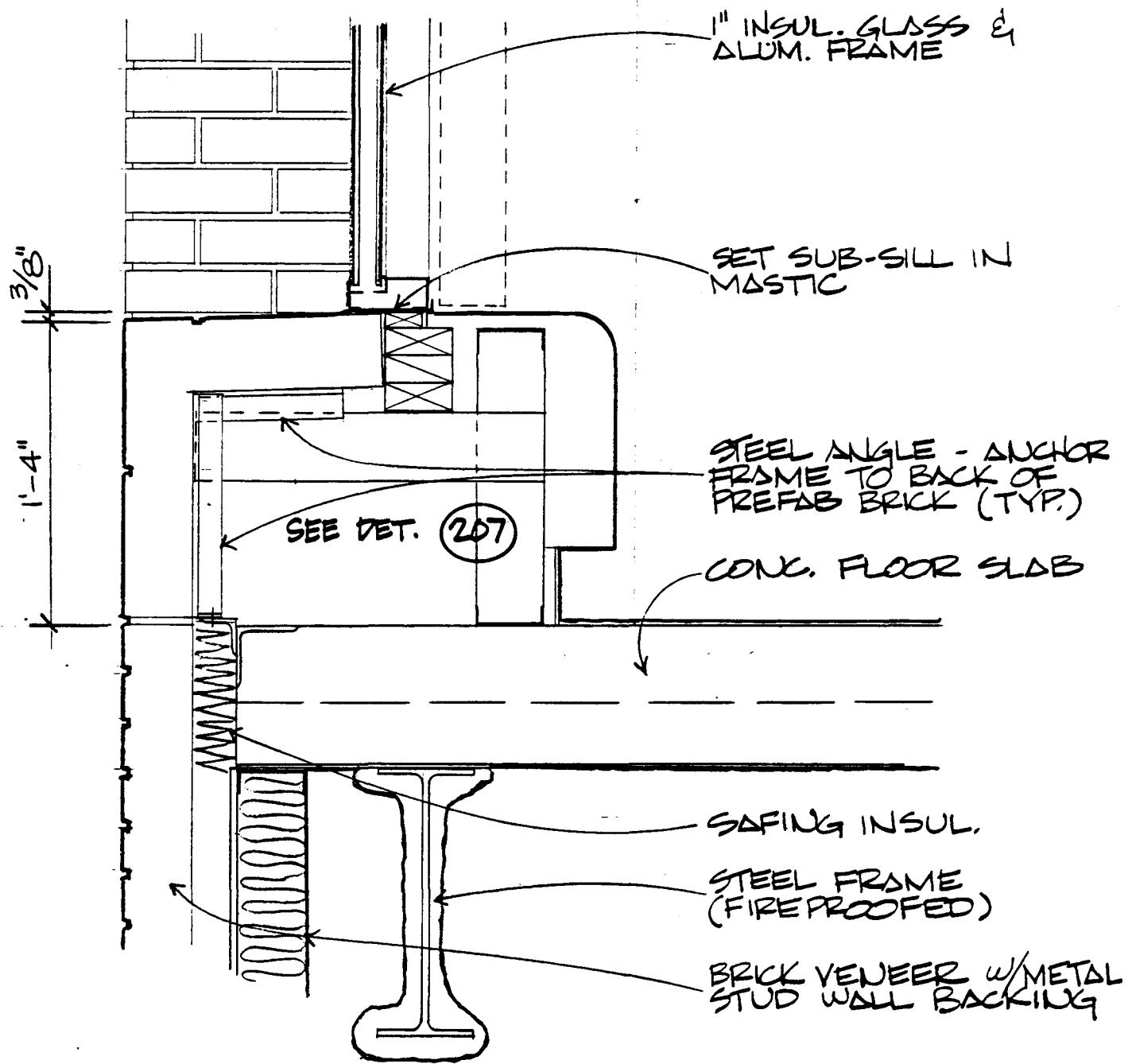

	WINDOW SILL · RECESSED	scale 1/2" = 1'	dwg. no.
	University Hospitals Renewal Project	5-15-81	(206)

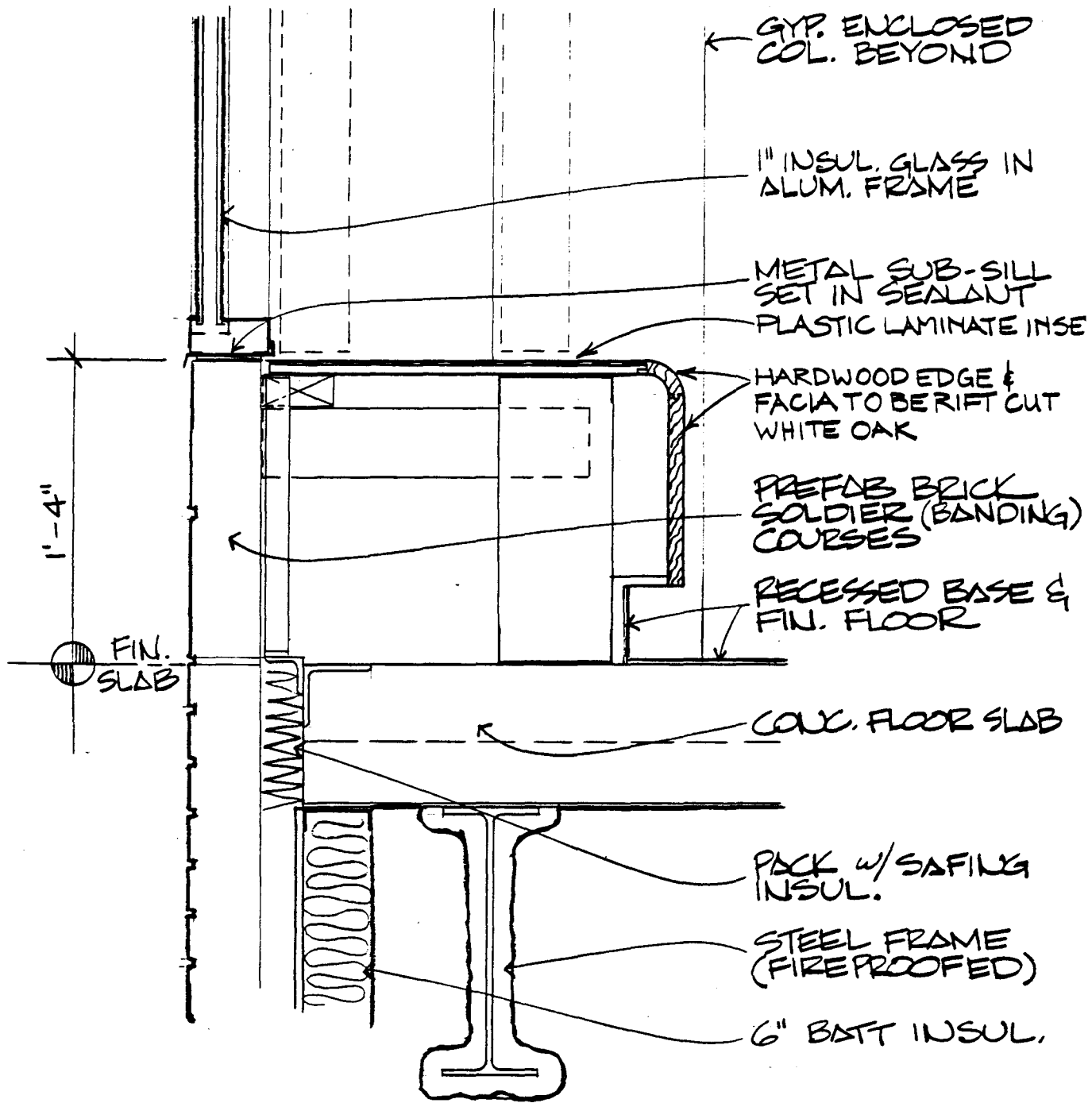

	WINDOW SILL · FLUSH	scale 1/2" = 1'	dwg. no.
	University Hospitals Renewal Project	5-15-81	(207)

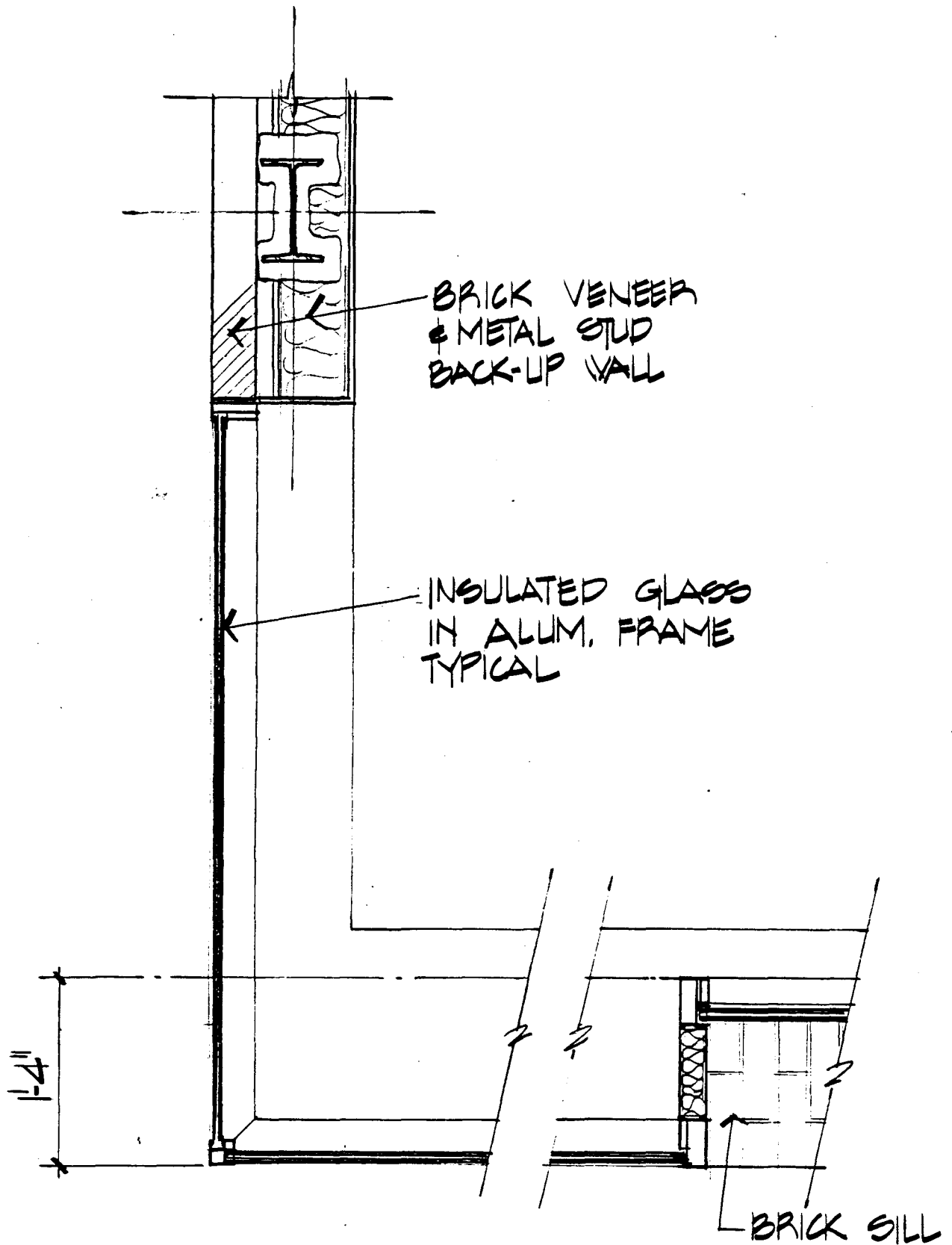

	WINDOW JAMB w/o COLUMN	scale 1" = 1'	dwg. no.
	University Hospitals Renewal Project	5-15-81	(209)

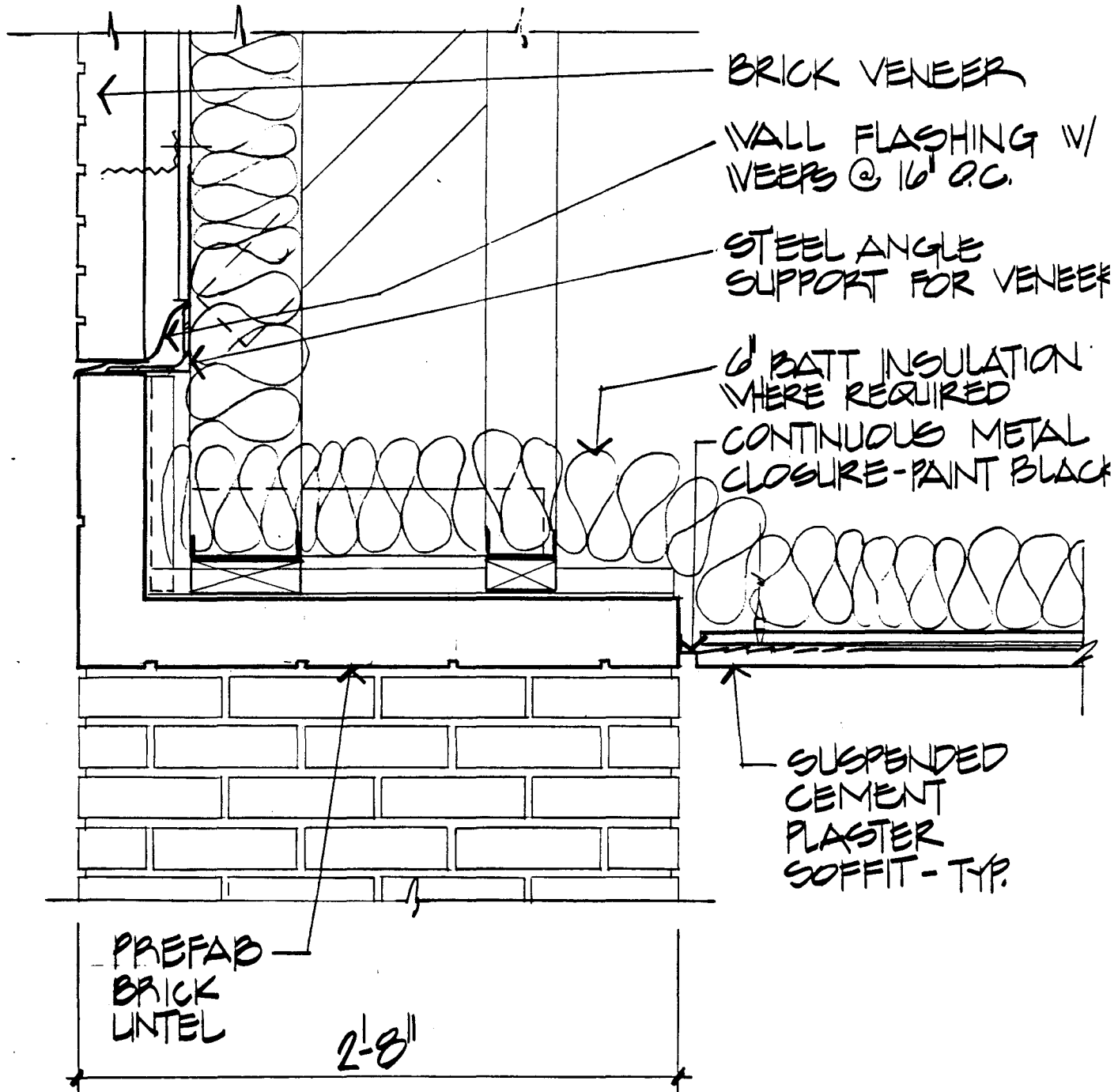

	SOFFIT DETAIL	scale 1/2" = 1'	dwg. no.
	University Hospitals Renewal Project	5-15-81	(210)

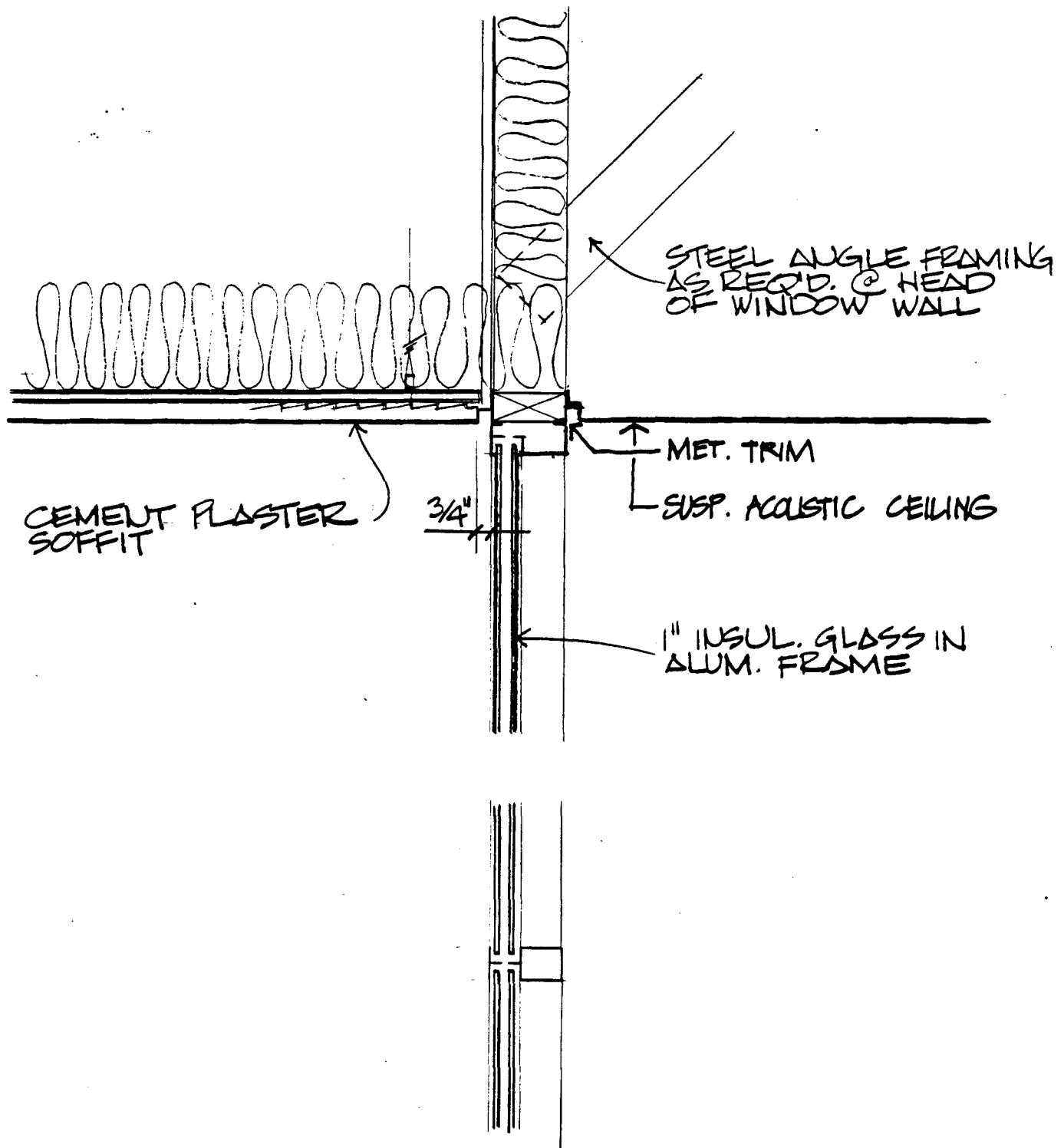

	SOFFIT @ GLAZING	scale $1/2" = 1'$	dwg. no.
	University Hospitals Renewal Project	5-15-81	(211)

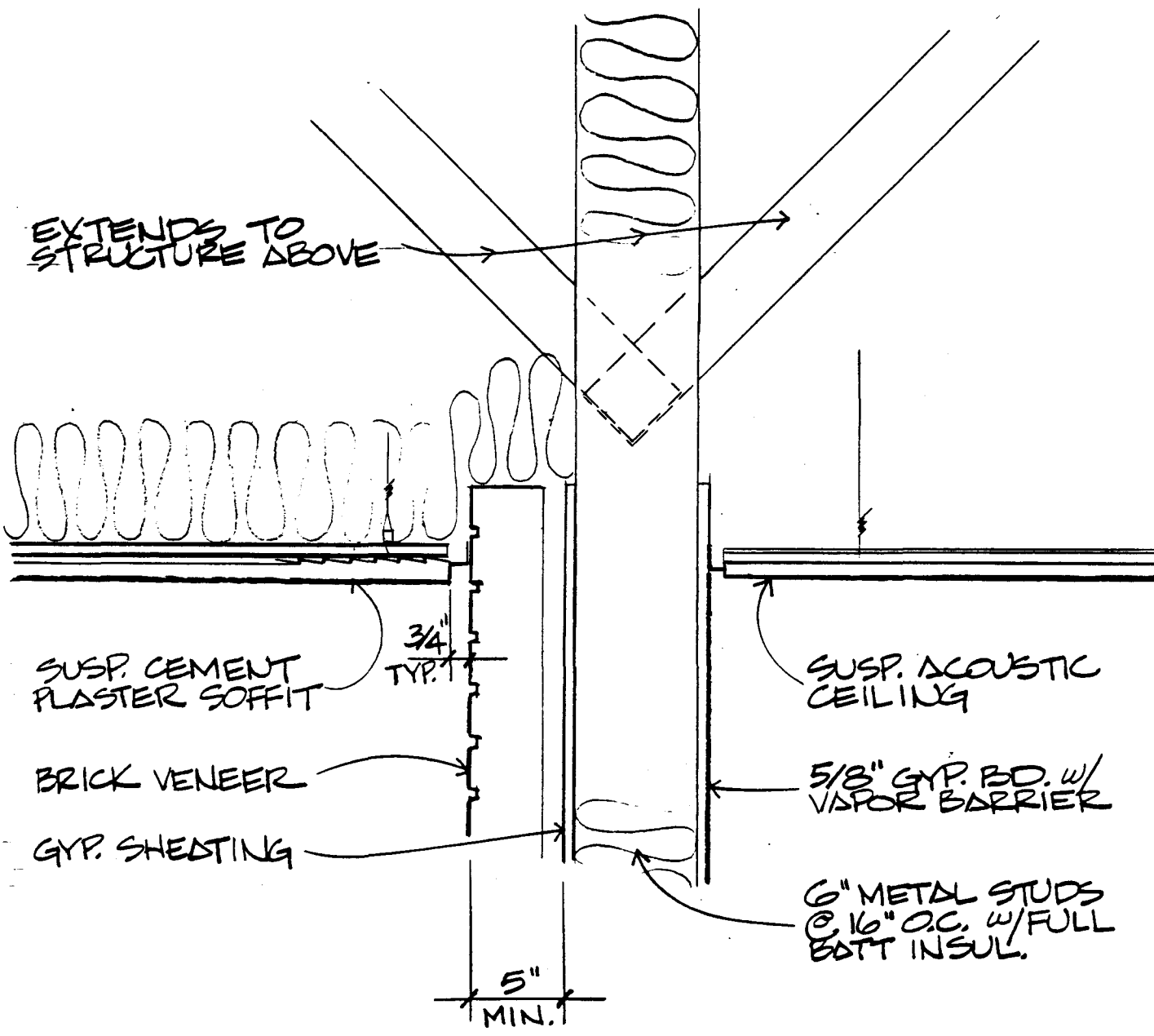

	SOFFIT @ BRICK WALL	scale 1/2" = 1'	dwg. no.
	University Hospitals Renewal Project	5-15-81	(212)

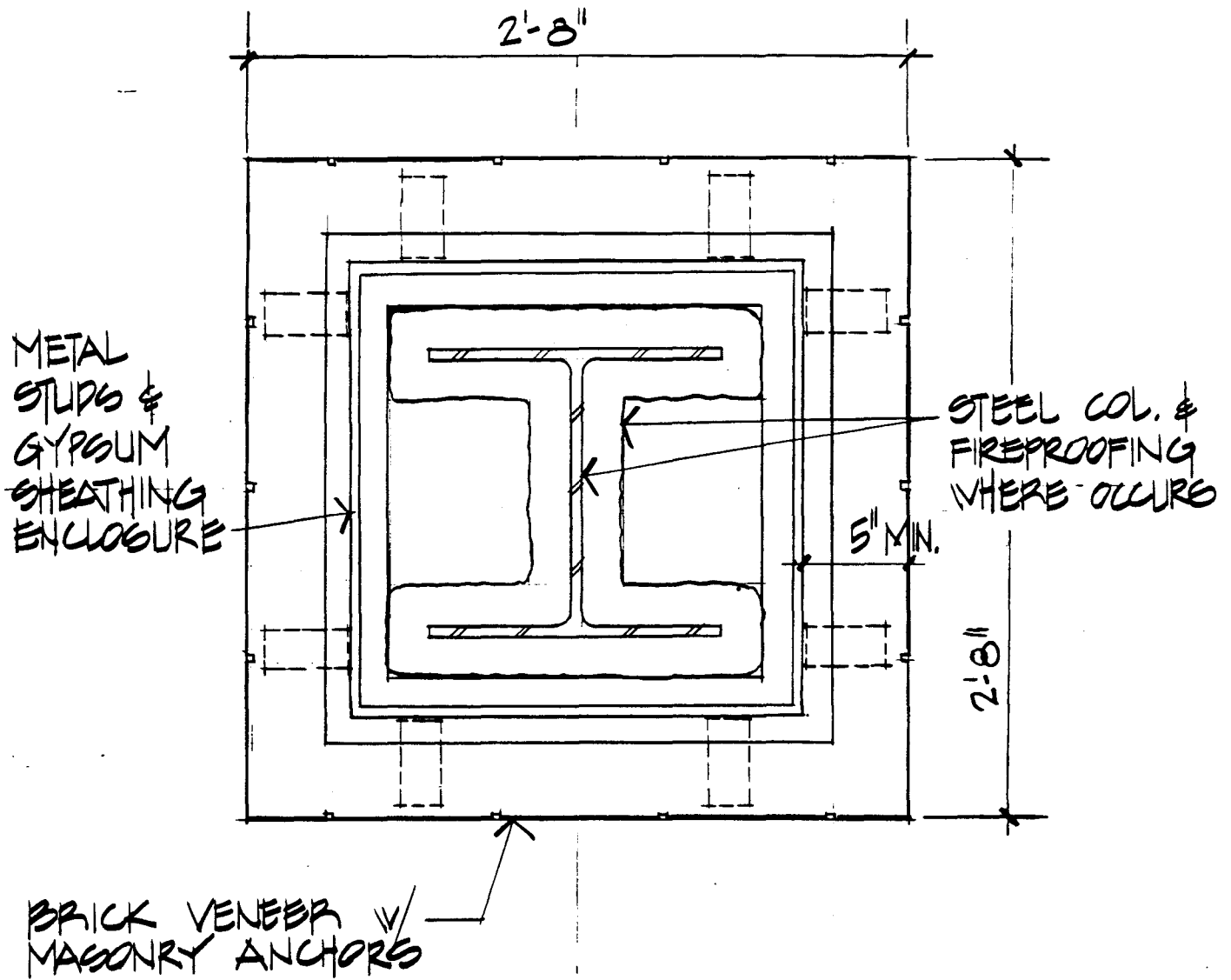

	FREESTANDING COLUMN	scale $1\frac{1}{2}'' = 1'$	dwg. no.
	University Hospitals Renewal Project	5-15-81	(213)

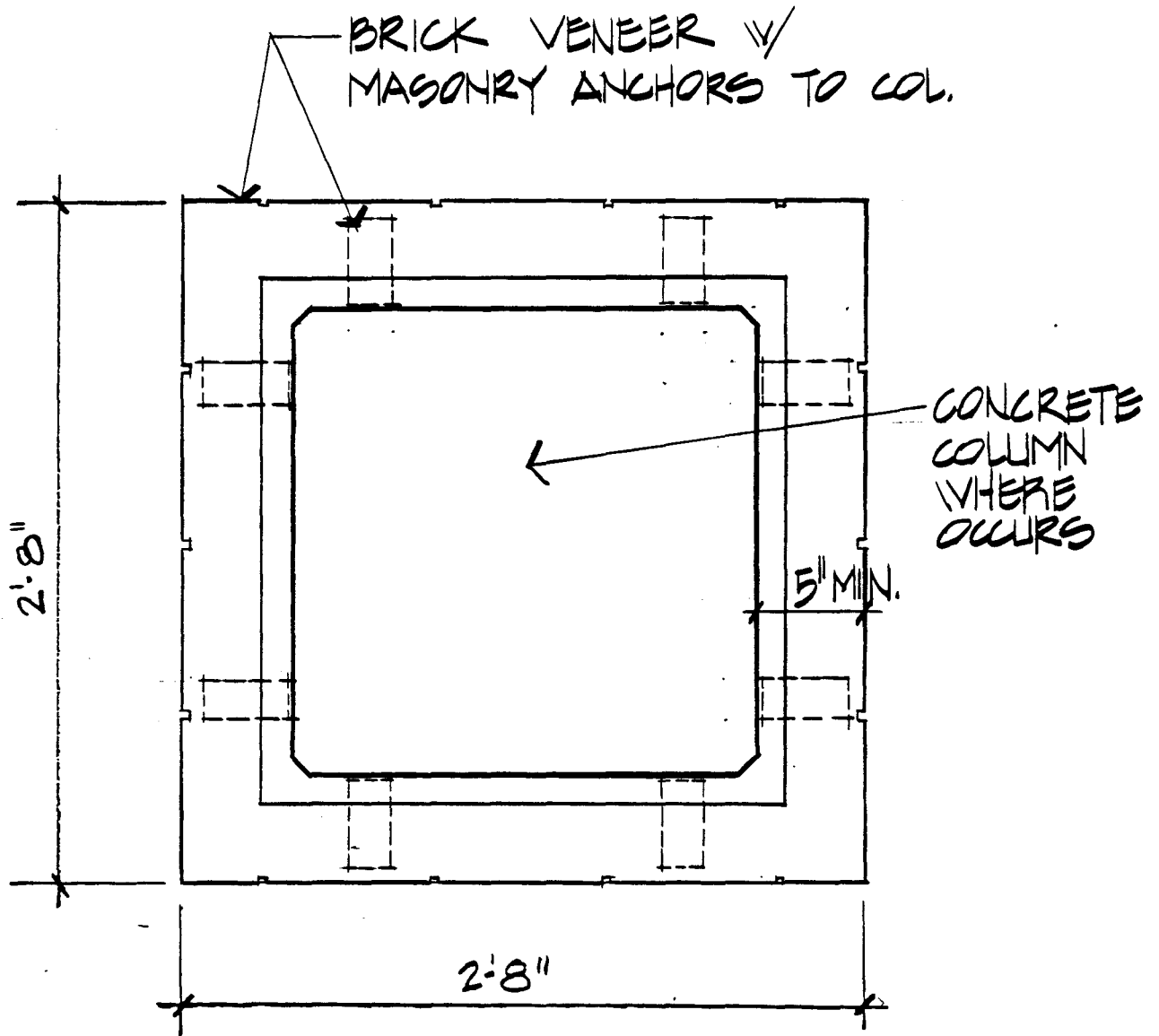

	FREESTANDING COLUMN	scale $\frac{1}{2}'' = 1'$	dwg. no.
	University Hospitals Renewal Project	5-15-81	214

CONCRETE COLUMN

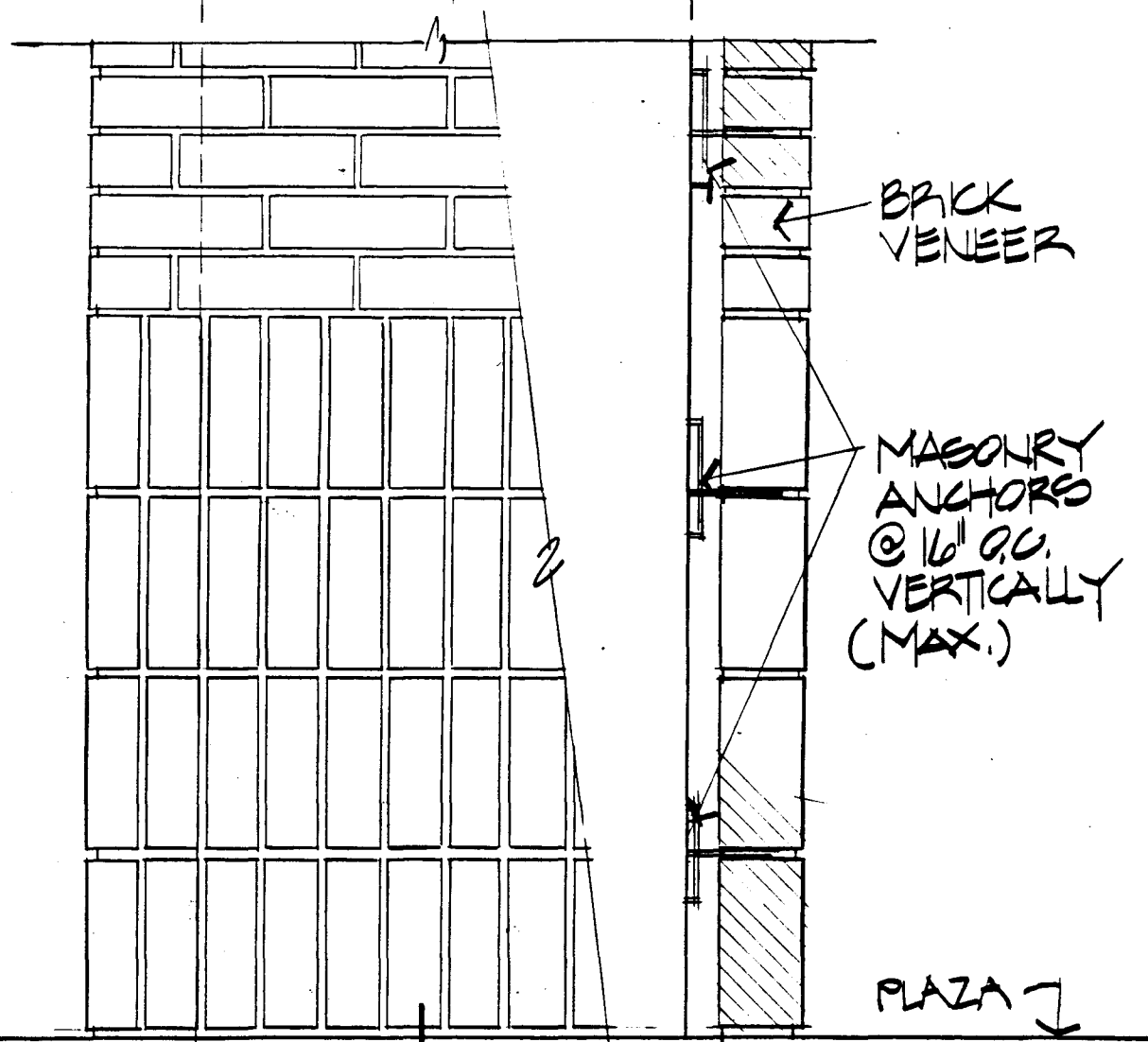

ELEVATION (105)

SECTION

PLAZA

	COLUMN BASE	scale	dwg. no.
	University Hospitals Renewal Project	5-15-81	(215)

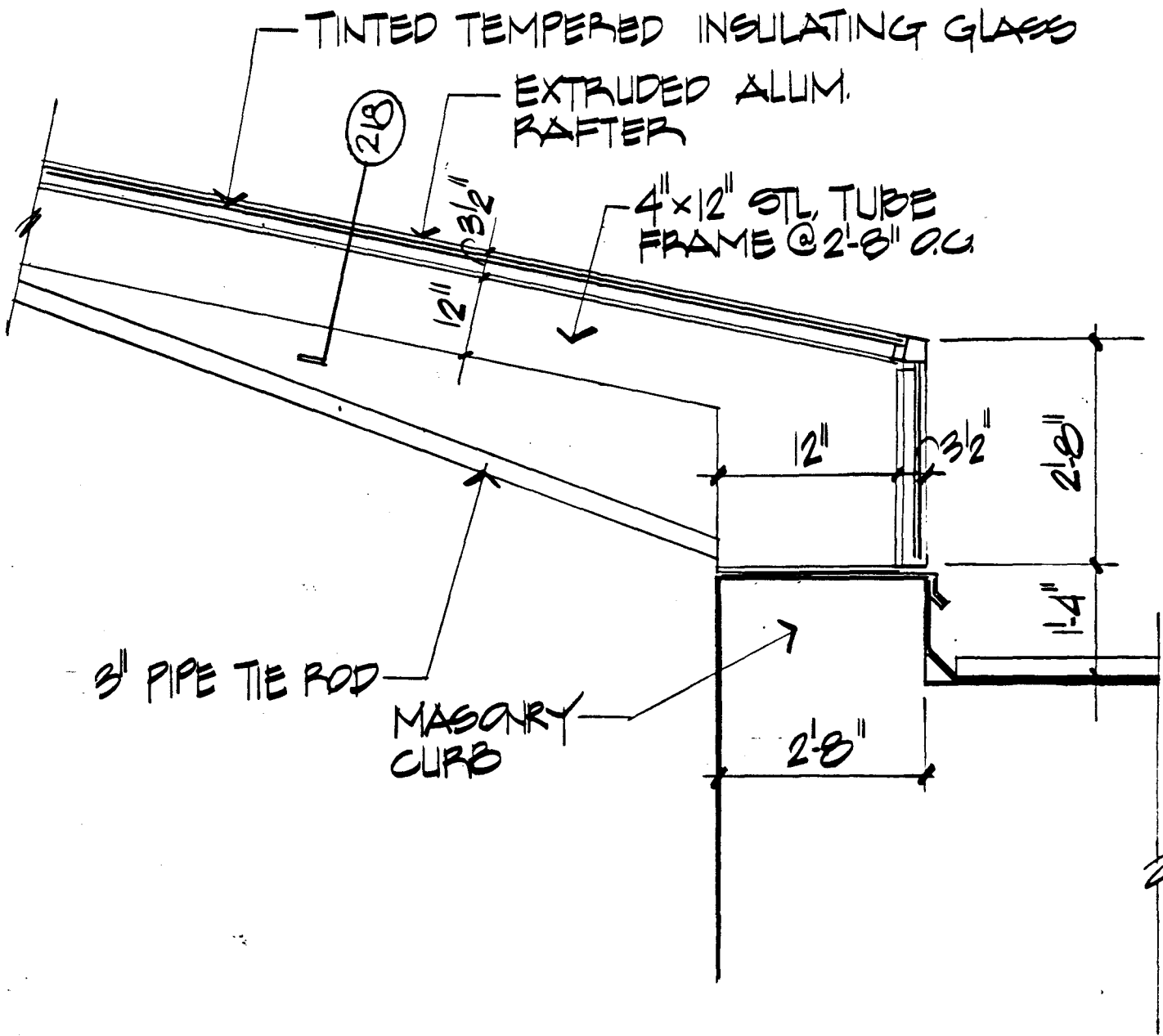

	ATRIUM SKYLIGHT	scale $1/2" = 1'$	dwg. no.
	University Hospitals Renewal Project	5-15-81	216

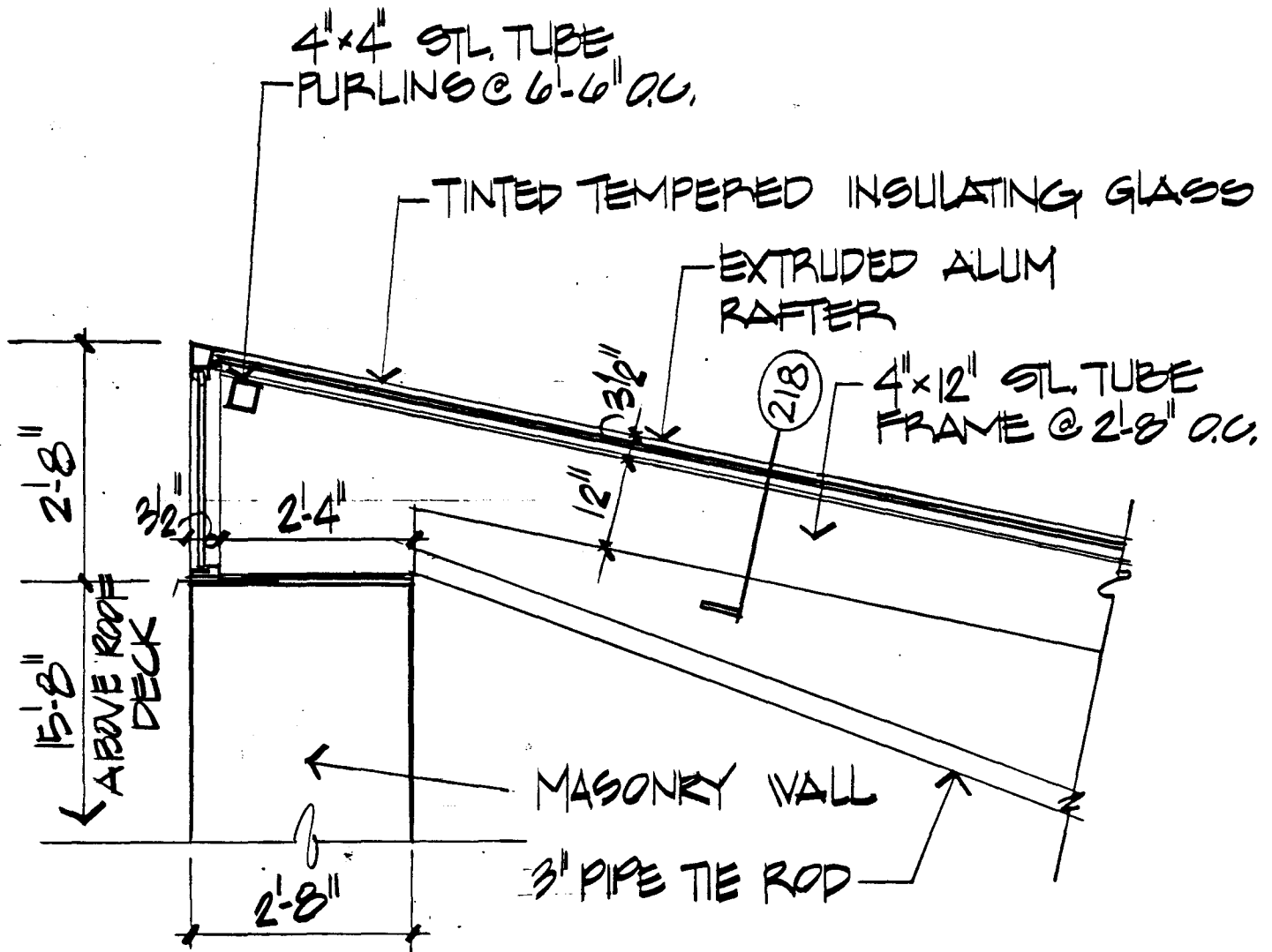

	ATRIUM SKYLIGHT	scale $1\frac{1}{2}'' = 1'$	dwg. no.
	University Hospitals Renewal Project	5-15-81	(217)

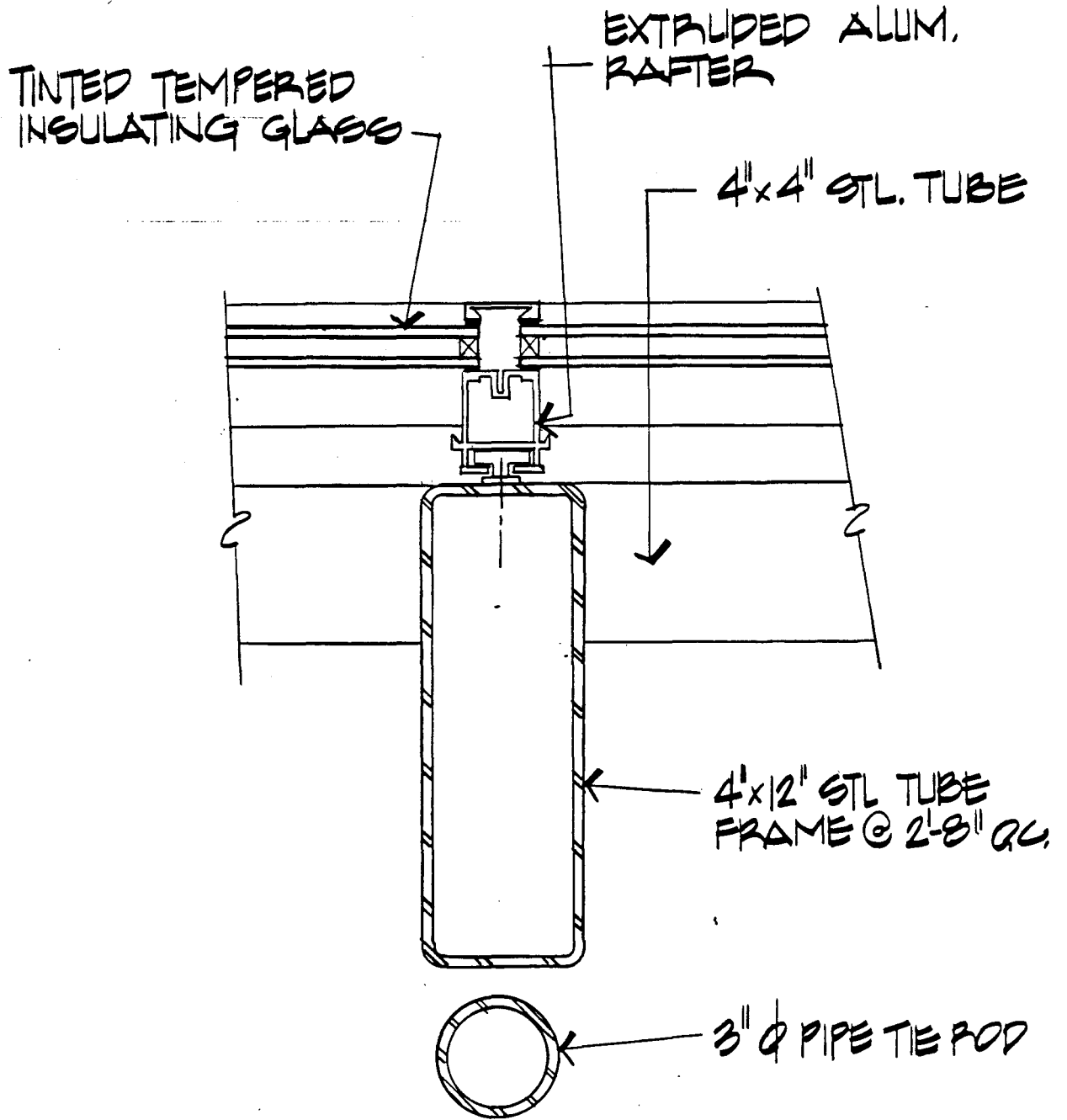

ATRIUM SKYLIGHT

University Hospitals Renewal Project

scale
3" = 1'
5-15-81

dwg. no.
218

CONTINUOUS REGLET
 BACKING & SEALANT
 ALUM. FLASHING
 BACKING & SEALANT
 EXTRUDED ALUM. OFFSET GAP
 NEOPRENE GLAZING STRIP
 GLASS AS SPECIFIED
 EXTRUDED ALUM. BOX
 END RAFTER

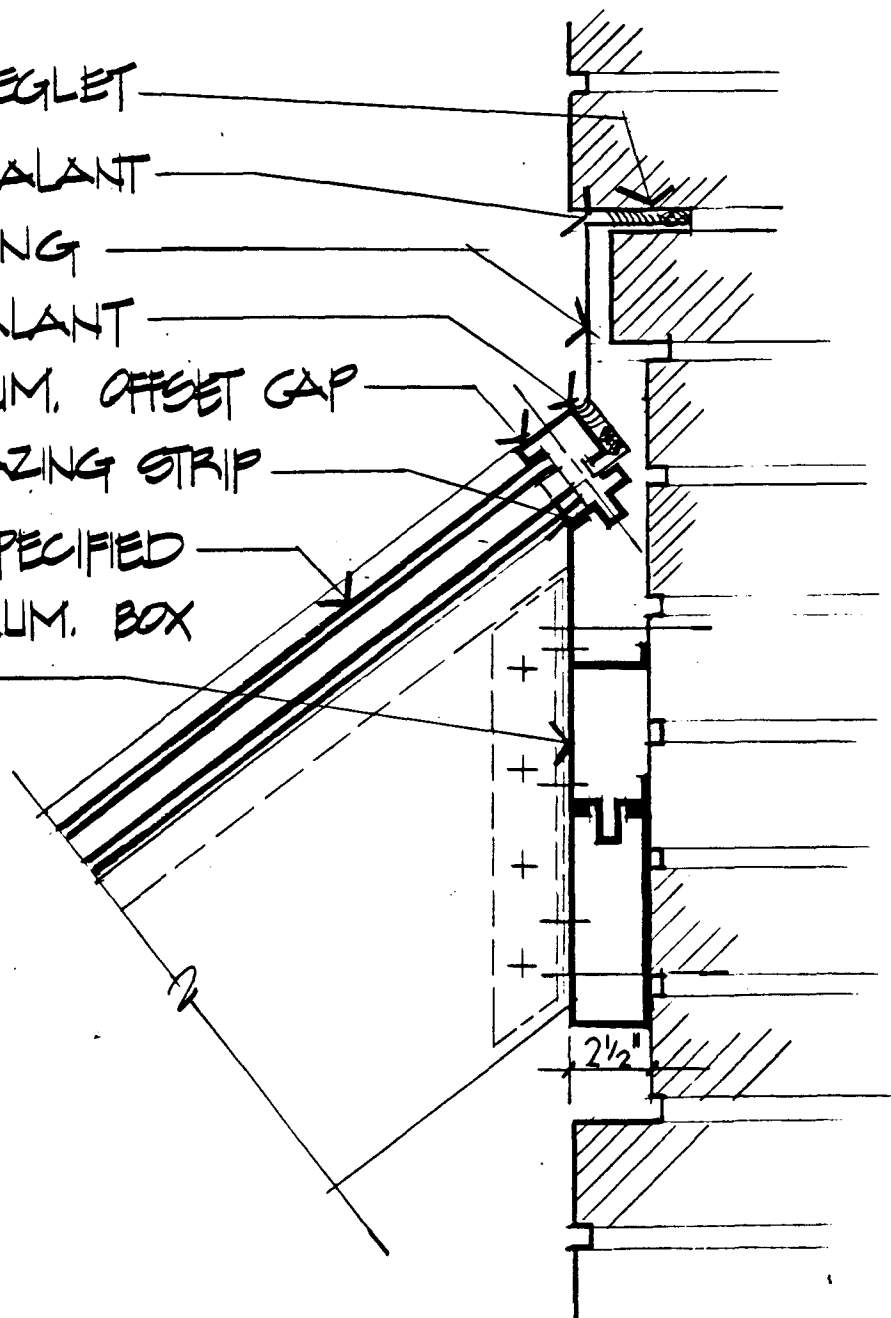

	SLOPED GLAZING @ CONCOURSE	scale $3/8" = 1'$	dwg. no.
	University Hospitals Renewal Project	5-15-81	219

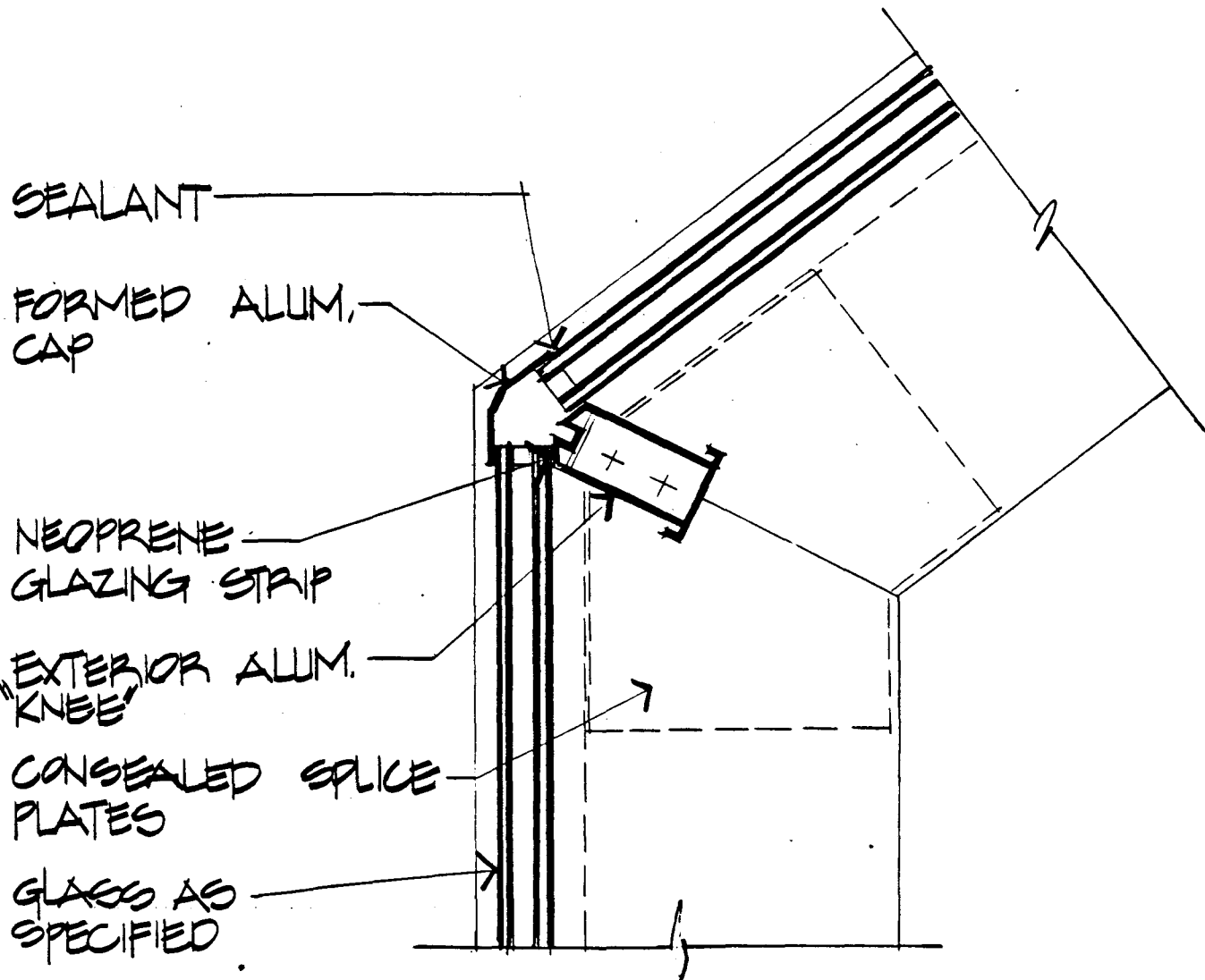

SEALANT

FORMED ALUM.
CAP

NEOPRENE
GLAZING STRIP

EXTERIOR ALUM.
"KNEE"

CONSEALED SPLICE
PLATES

GLASS AS
SPECIFIED

	SLOPED GLAZING @ CONCOURSE	scale $3'' = 1'$	dwg. no.
	University Hospitals Renewal Project	5-15-81	(220)

NEOPRENE
GLAZING
STRIP & SETTING
BLOCK

SEALANT
ALUM. GLASS
SUPPORT

WEEP HOLE

EXTRUDED ALUM TUBE
FRAMING

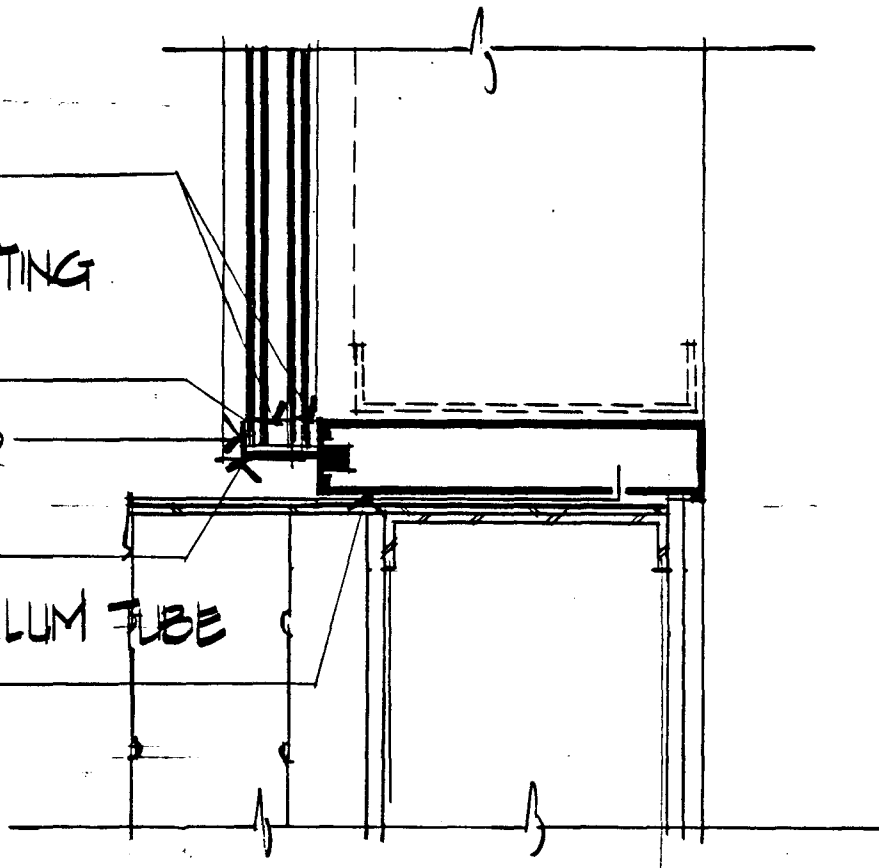

SLOPED GLAZING @ CONCOURSE

University Hospitals Renewal Project

scale
3" = 1'

5-15-81

dwg. no.

221

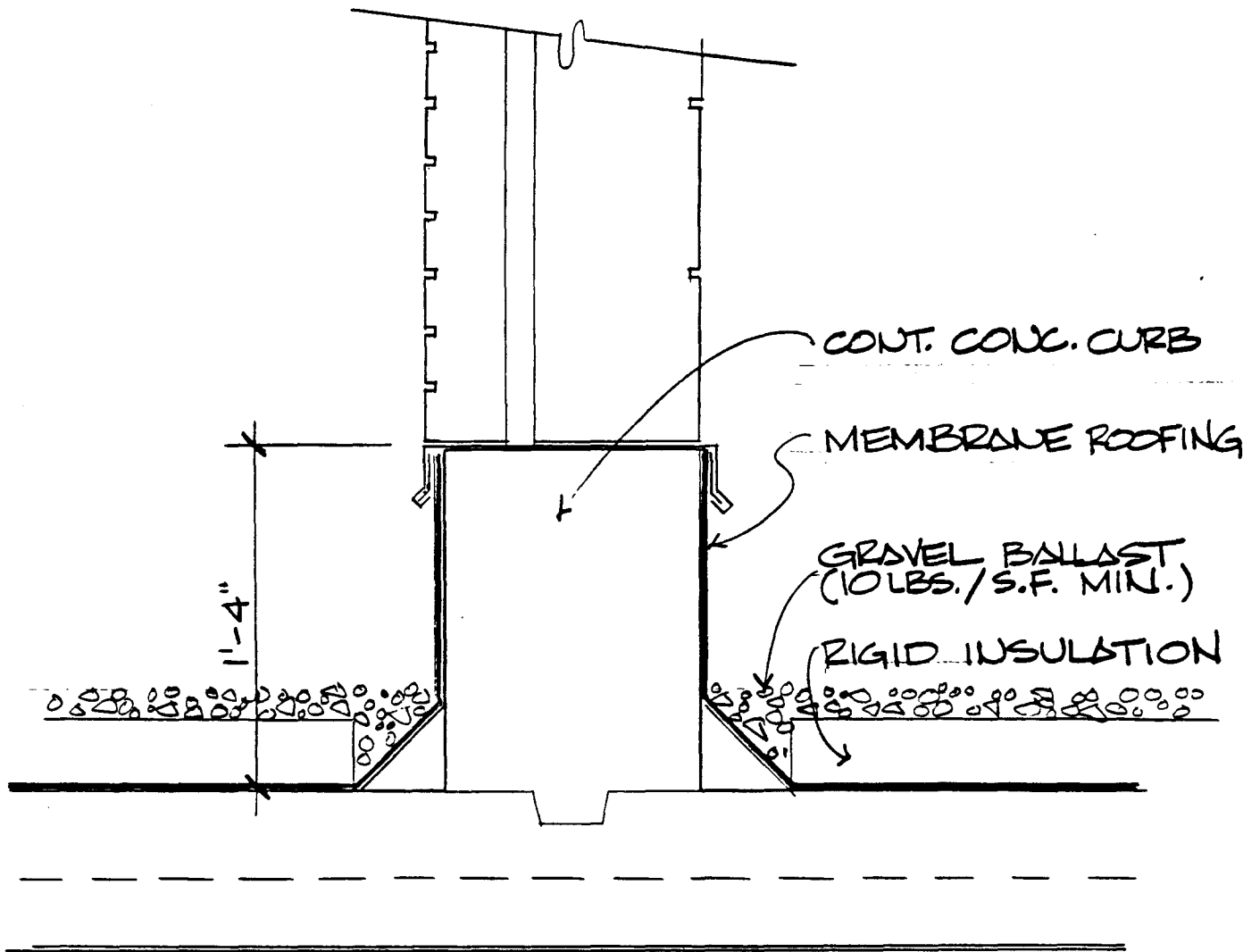

	SCREENWALL DETAIL	scale 1/2" = 1'	dwg. no.
	University Hospitals Renewal Project	5-15-81	222

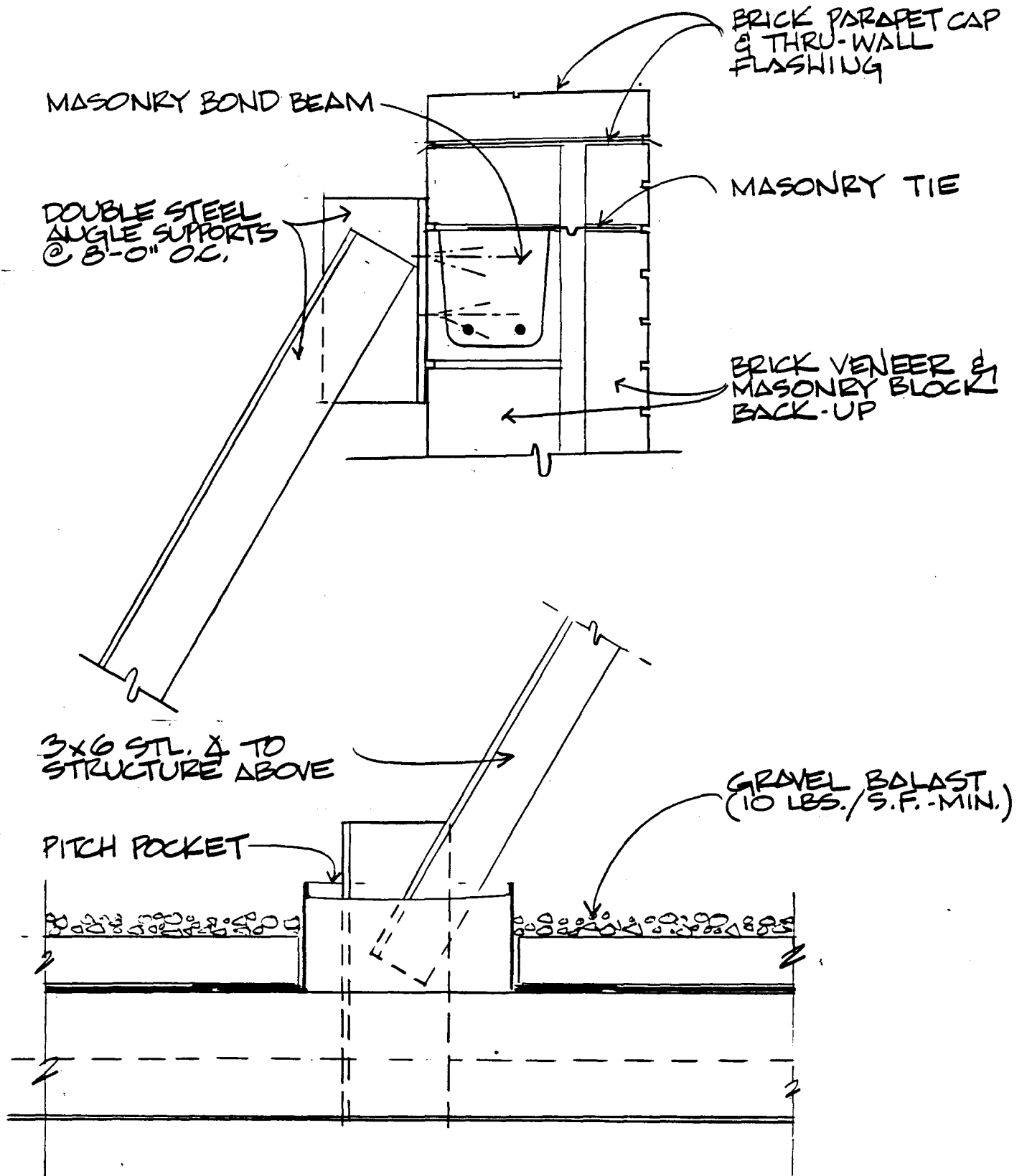

	SCREENWALL DETAIL	scale $\frac{1}{2} = 1'$	dwg. no. 223
	University Hospitals Renewal Project	5-15-81	

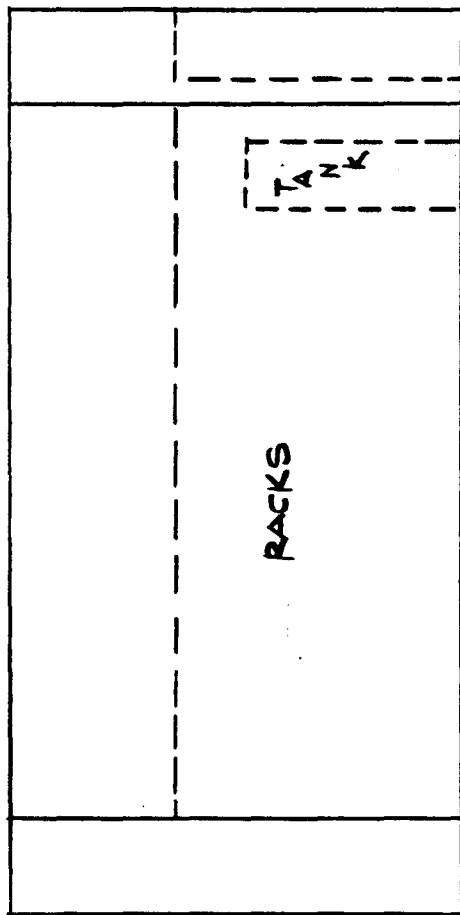

A CARDIAC CATH

4A127

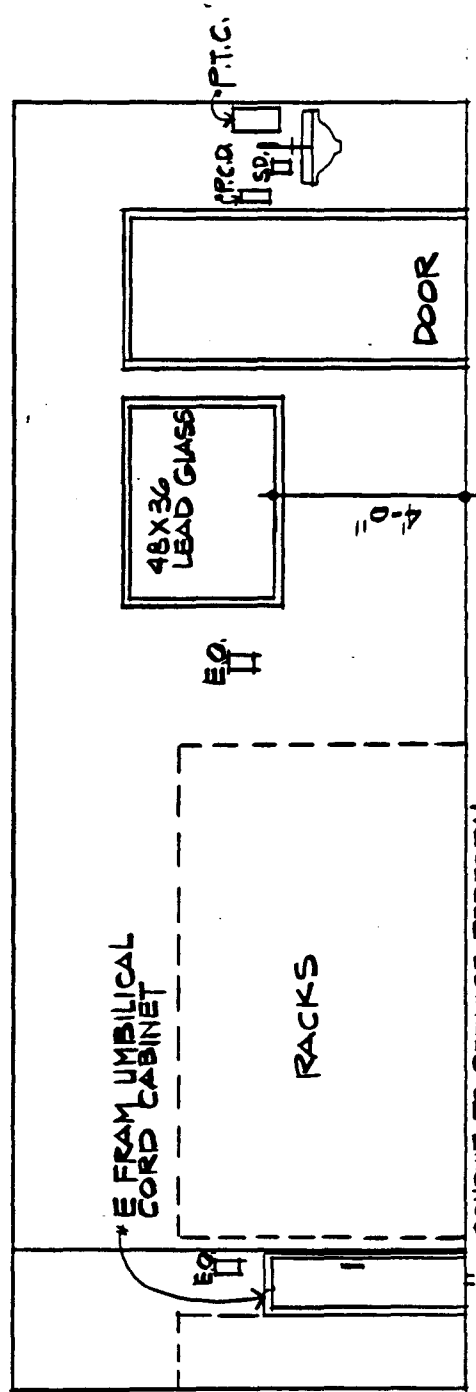

B CARDIAC CATH

4A127



CARDIAC CATHETER

University Hospitals Renewal Project

scale
 $\frac{1}{4}'' = 1'-0''$
 5-15-81

dwg. no.

300

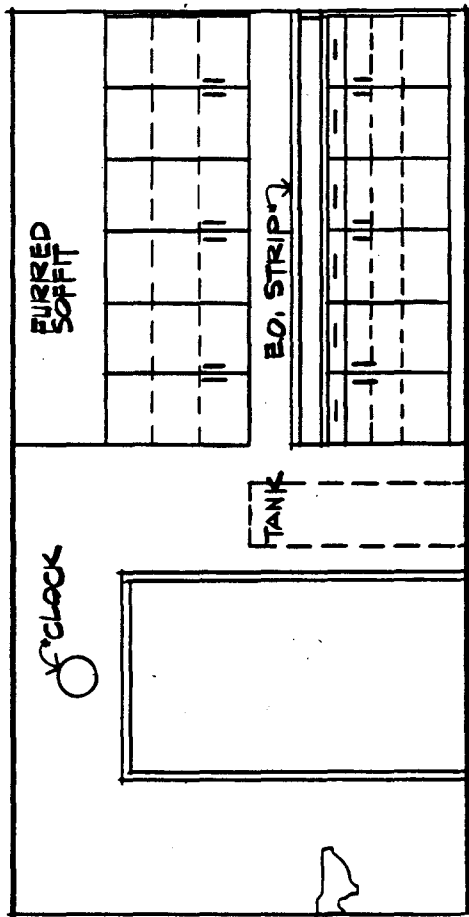

A CARDIAC CATH

4A127

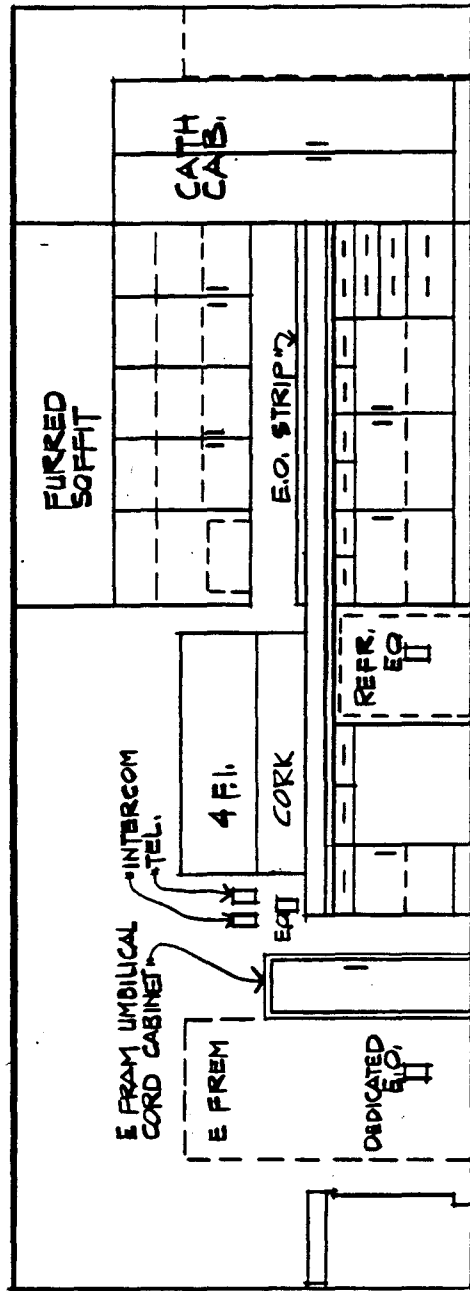

B CARDIAC CATH

4A127

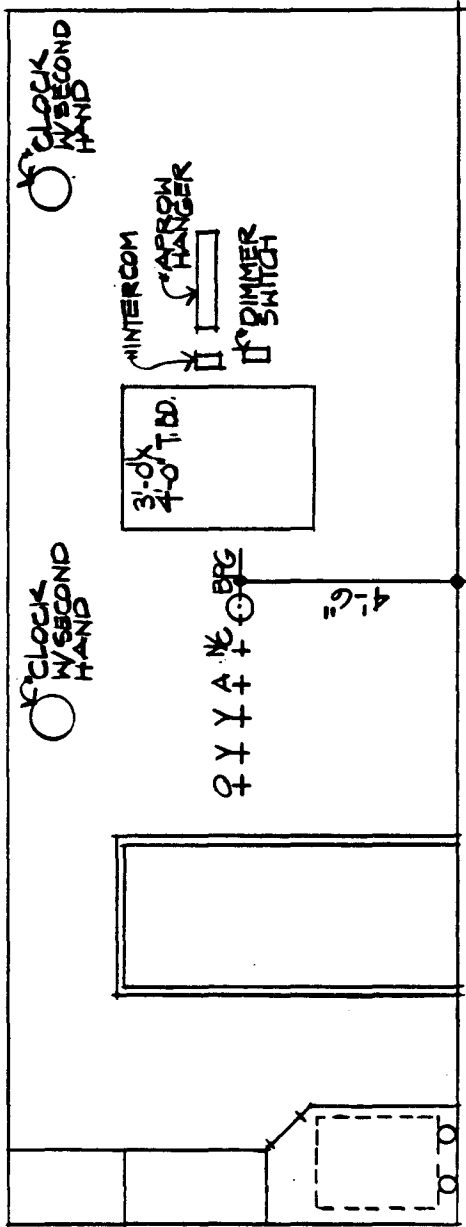

A C.V. RADIOLOGY

46103

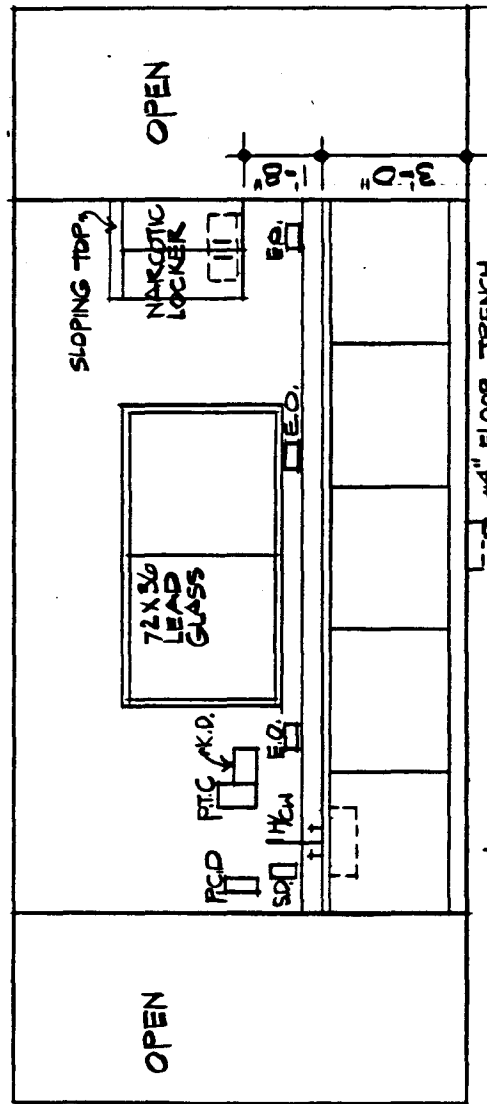

B C.V. RADIOLOGY

4" FLOOR TRENCH



CARDIOVASCULAR - RADIOLOGY

University Hospitals Renewal Project

scale
1/4" = 1'-0"
5-15-81

dwg. no.

302

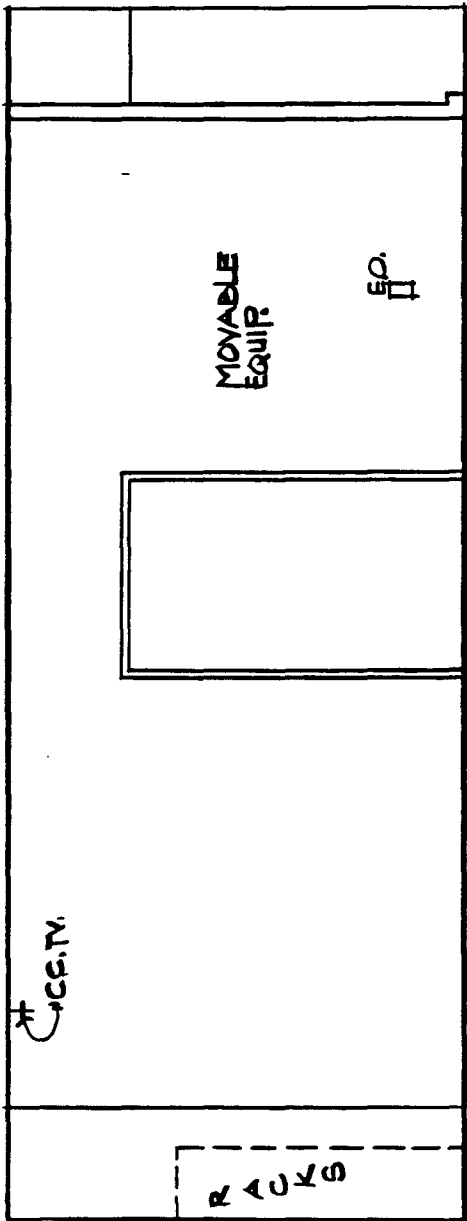

A C.V. RADIOLOGY
48103

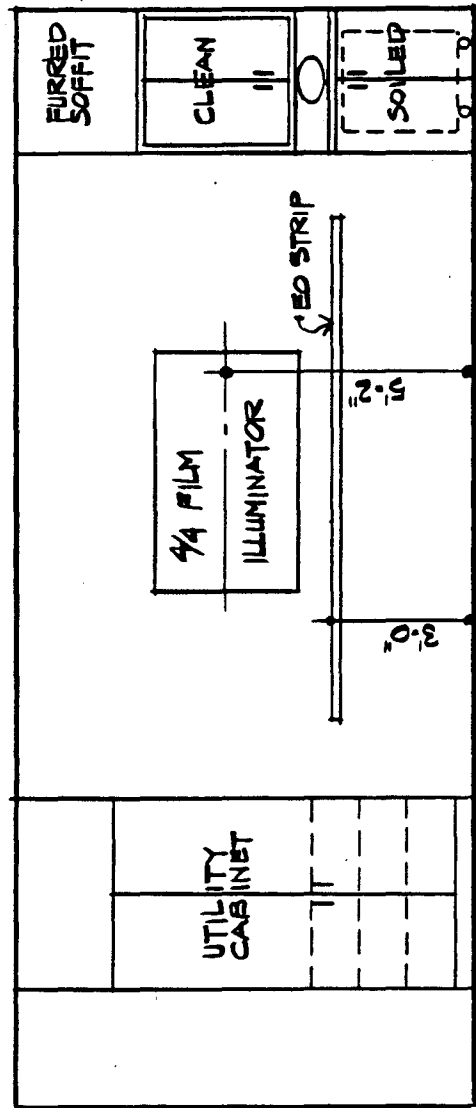

B C.V. RADIOLOGY

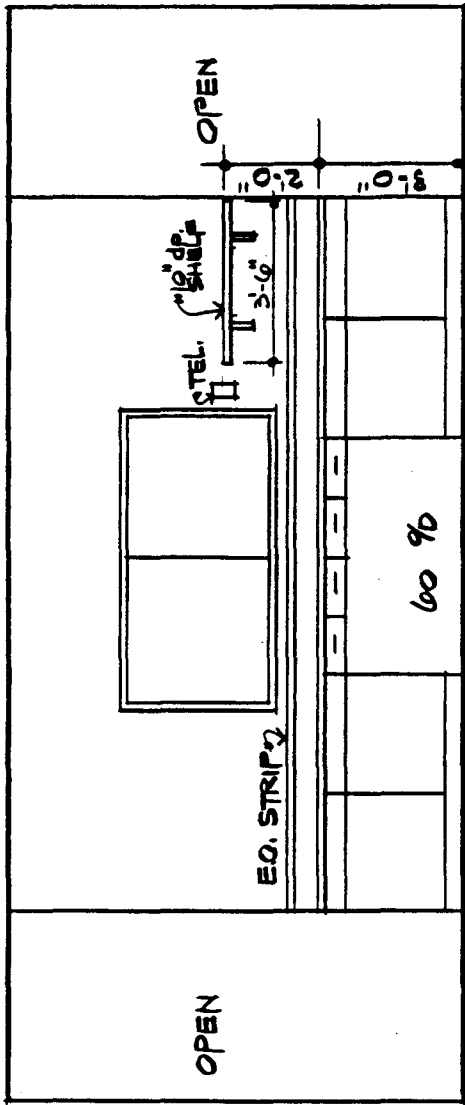

A C.V. RADIOLOGY CONTROL 4'-0" FLOOR TRENCH

48103

A

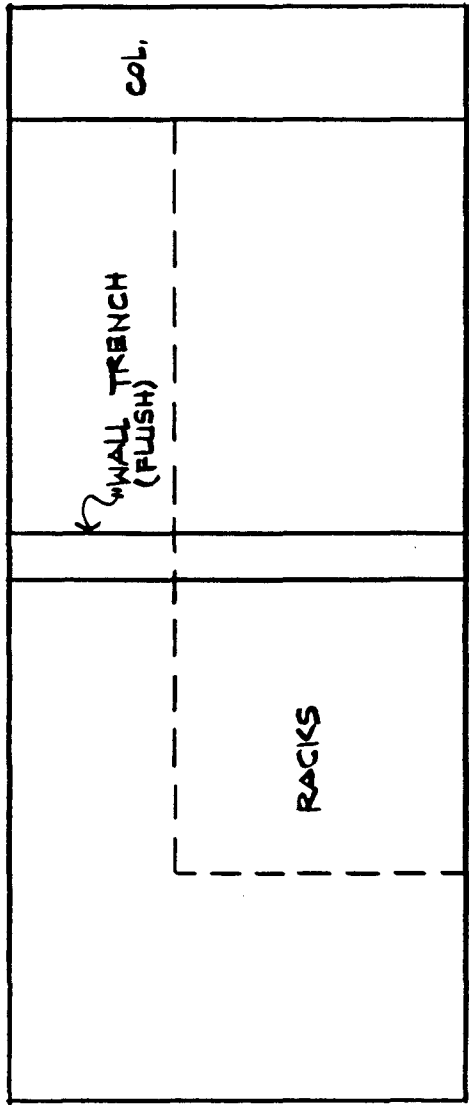

B C.V. RADIOLOGY CONTROL 4'-0" FLOOR TRENCH

B



CARDIOVASCULAR - RADIOLOGY
 University Hospitals Renewal Project

scale 1/4" = 1'-0"
 5-15-81

dwg. no.
 304

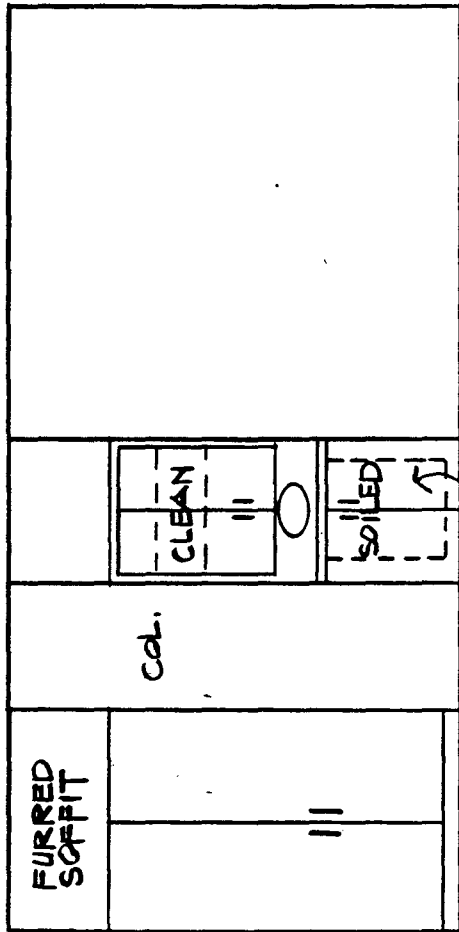

LINEN CAB.

NEURORADIOGRAPHY

4C131

A

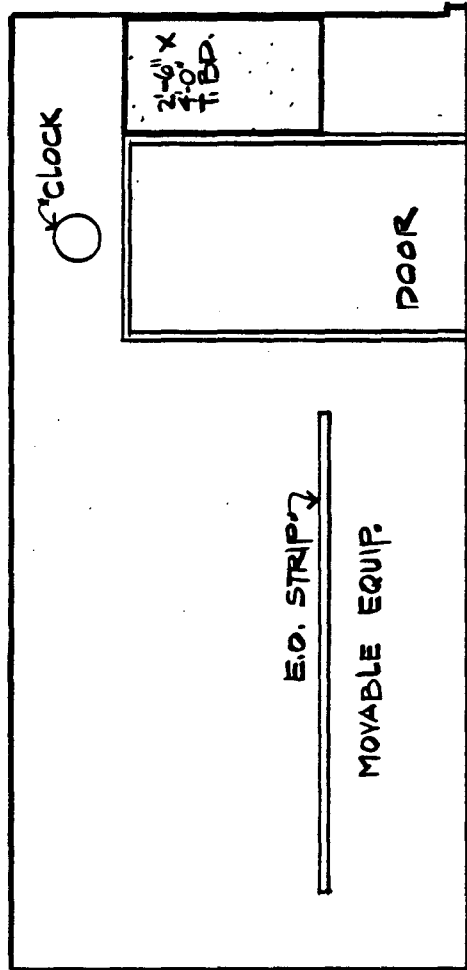

NEURORADIOGRAPHY

B



NEURORADIOGRAPHY

University Hospitals Renewal Project

scale
1/4" = 1'-0"

5-15-81

dwg. no.

305

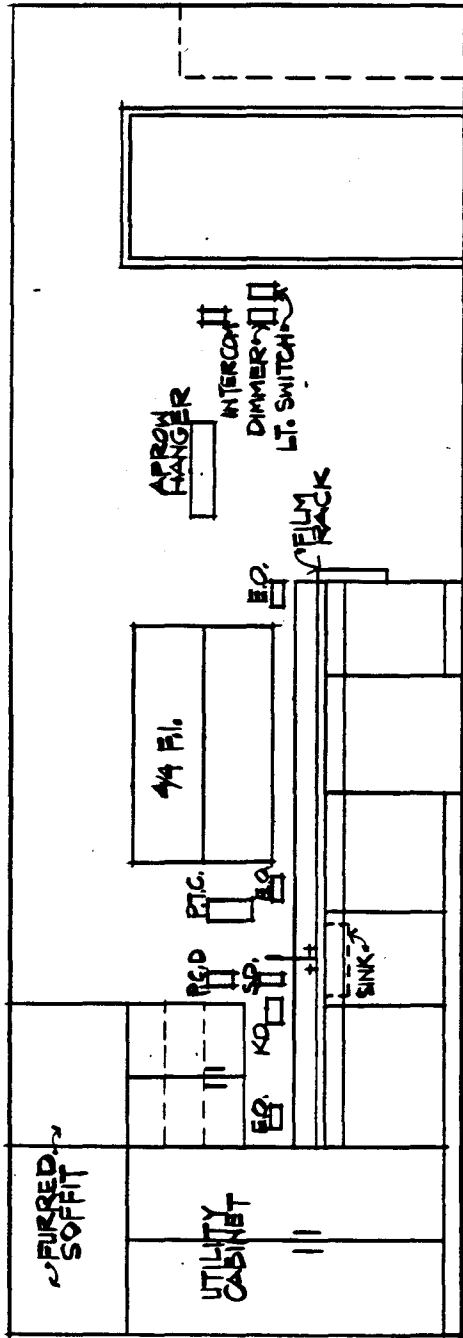

NEURORADIOGRAPHY

4C131

A

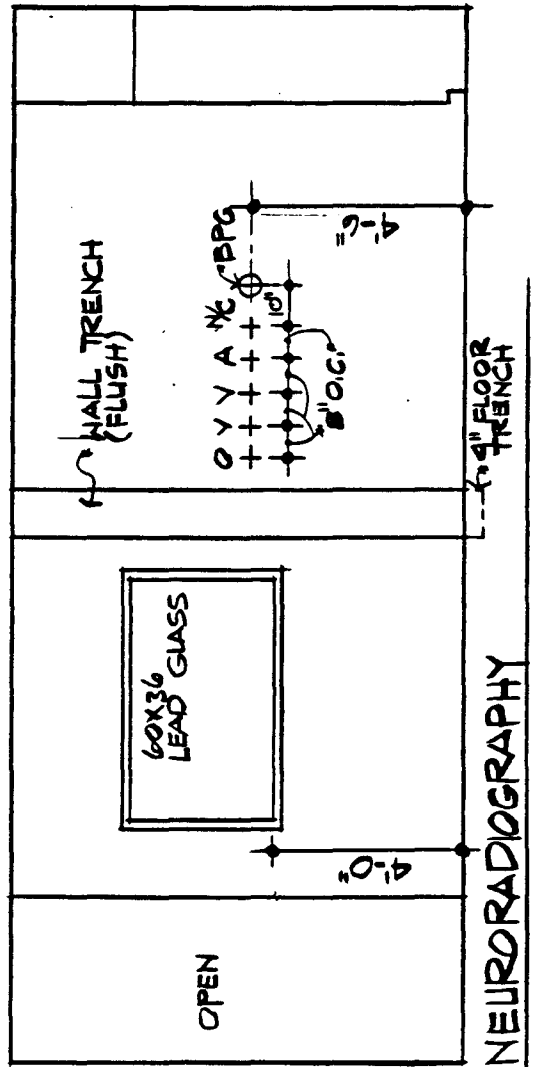

NEURORADIOGRAPHY

B



NEURORADIOGRAPHY

University Hospitals Renewal Project

4" = 1'-0"

5-15-81

dwg. no.

306

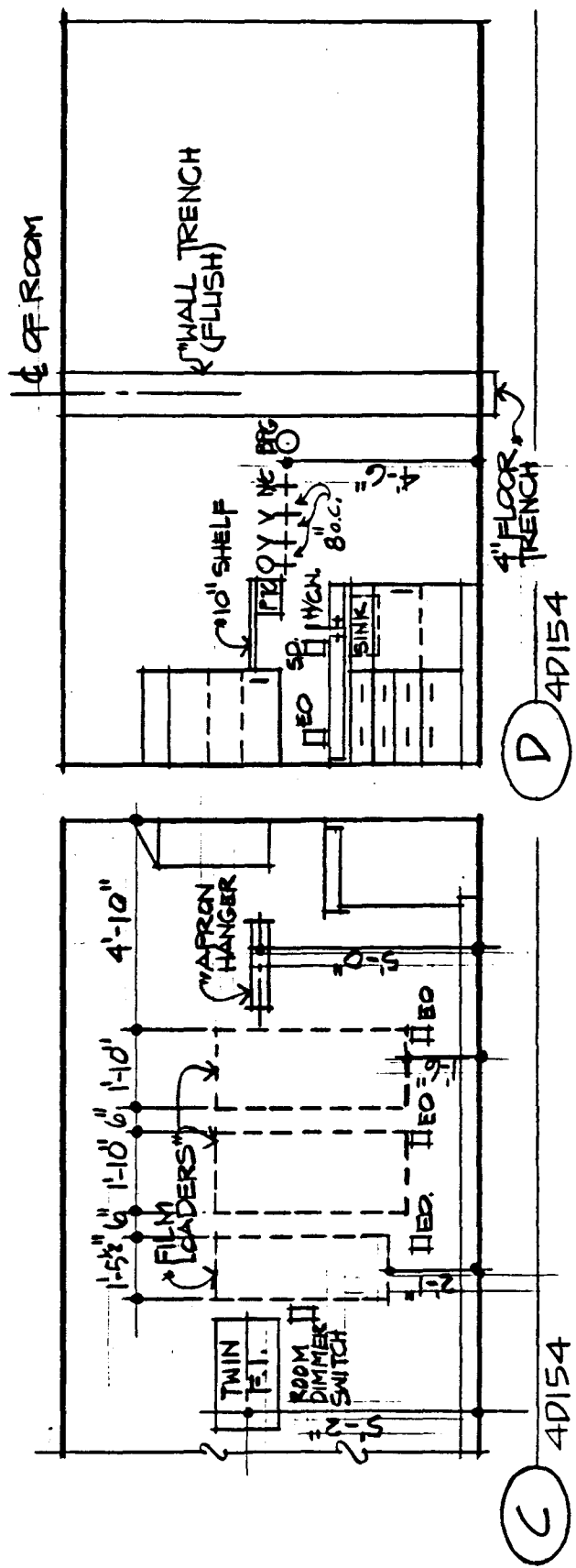
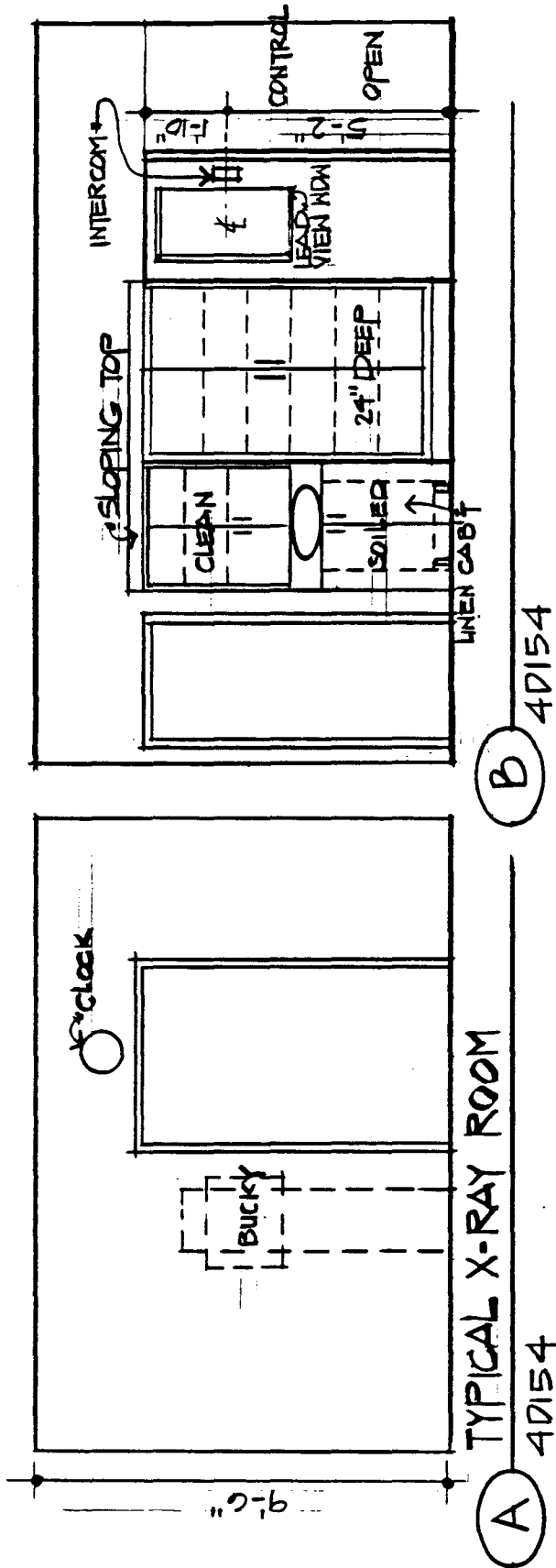



University Hospitals Renewal Project

PEDIATRICS

5-15-81

Scale 1/4" = 1'-0"

DWG. NO. 308

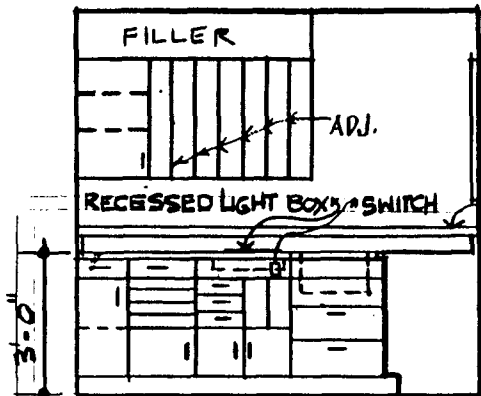

(A) FILM DESK
4D145

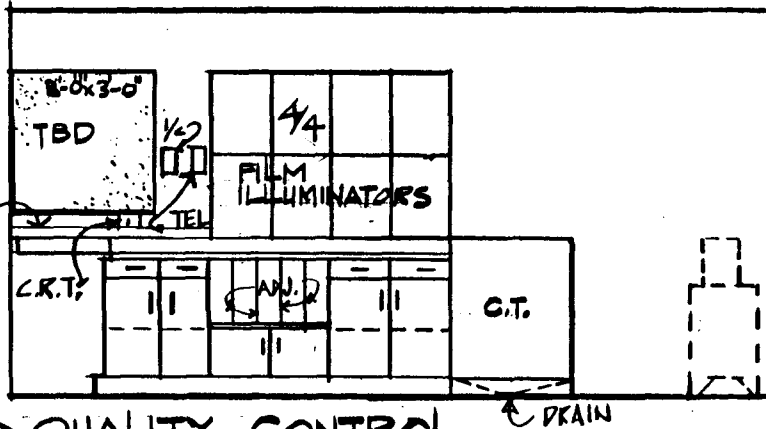

(B) QUALITY CONTROL
4D145

PEDIATRICS SHOWN - OTHER FILM PROCESSING AREAS SIMILAR

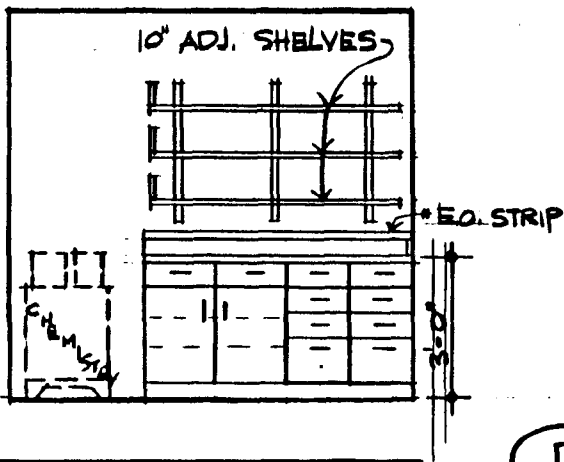

(C) 4D145

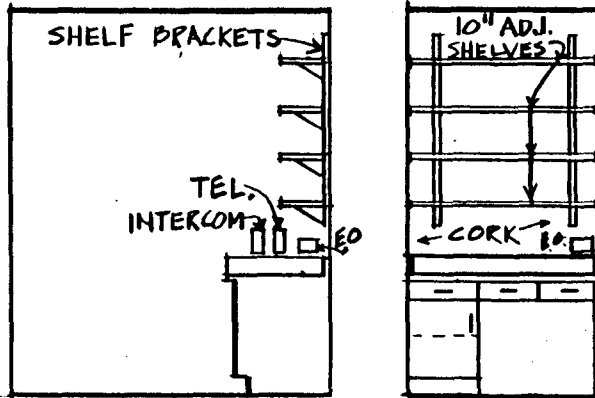

(D) GU. SUPR. OFFICE
4D140

1/4" = 1'-0"

3-27-81
Rev. 4-24-81

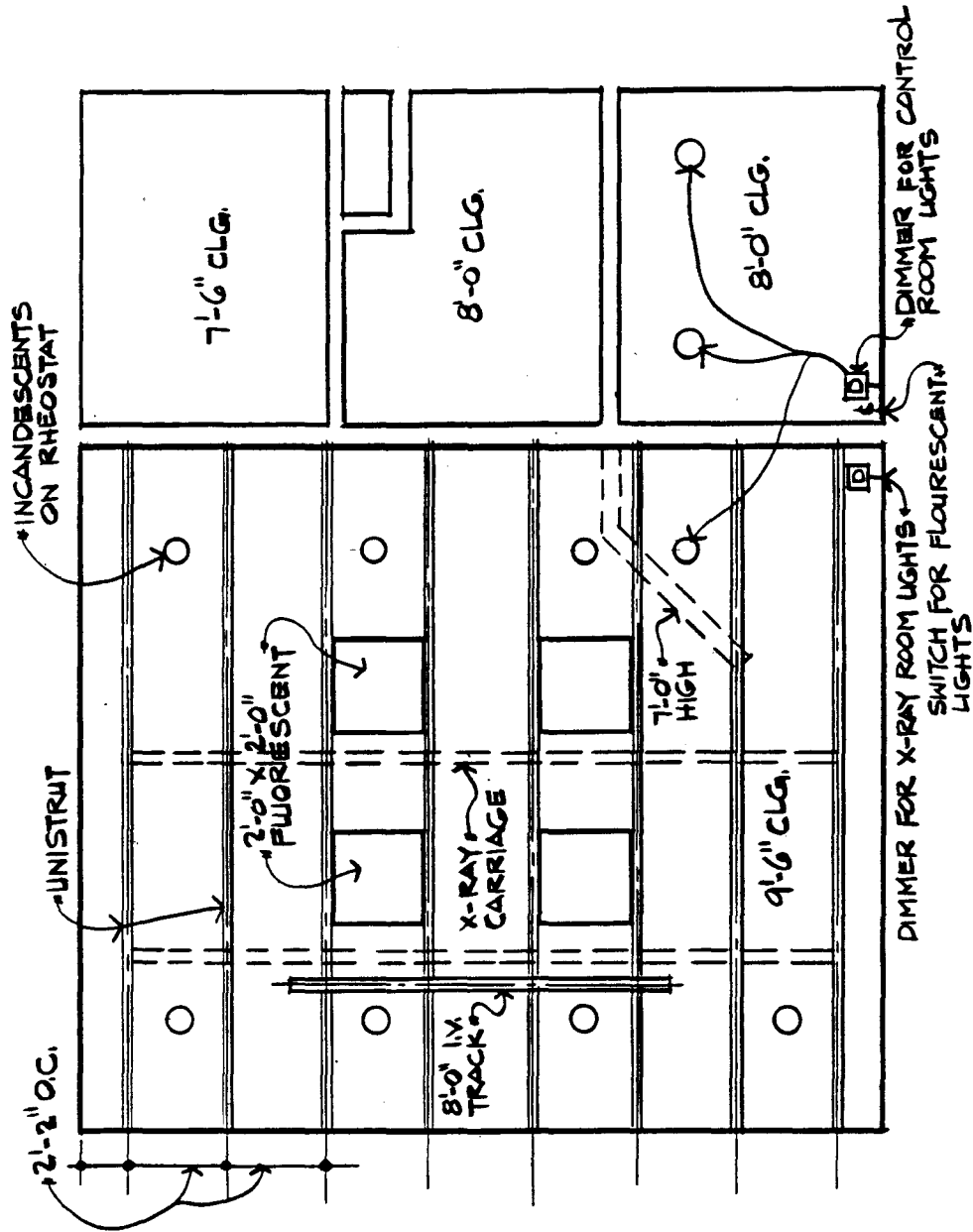

A TYPICAL REFLECTED CEILING PLAN
 SCALE 1/4" = 1'-0"

	REFLECTED CEILING PLAN	scale 1/4" = 1'-0"	dwg. no.
	University Hospitals Renewal Project	5-15-81	309

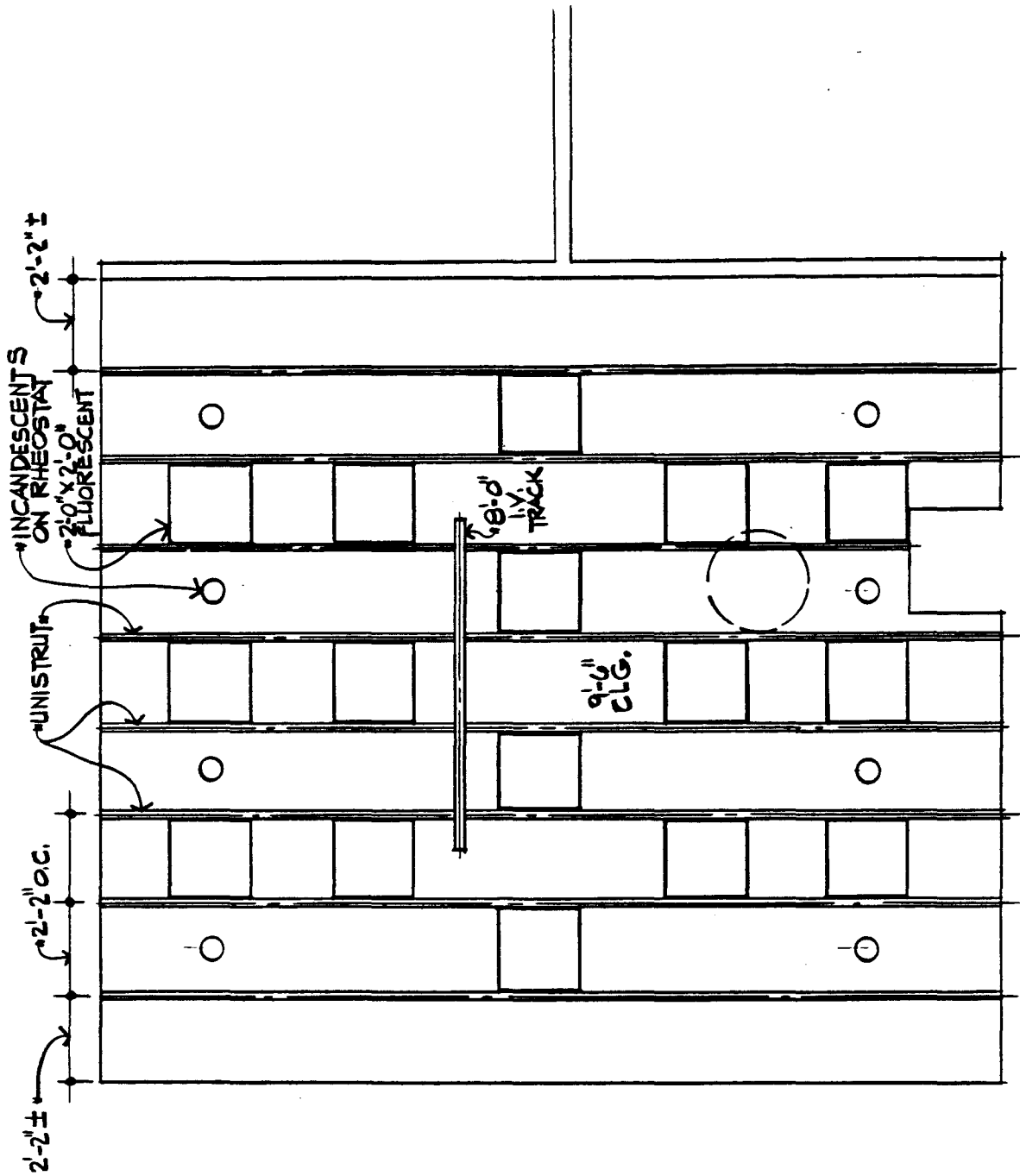

REFLECTED CEILING PLAN
 NEURO RADIOGRAPHY
 SCALE 1/4" = 1'-0"

A

	REFLECTED CEILING PLAN	scale, 1/4" = 1'-0"	dwg. no.
	University Hospitals Renewal Project	5-15-81	310

DIAGONAL BRACING AS
REQUIRED BY STRUCT.

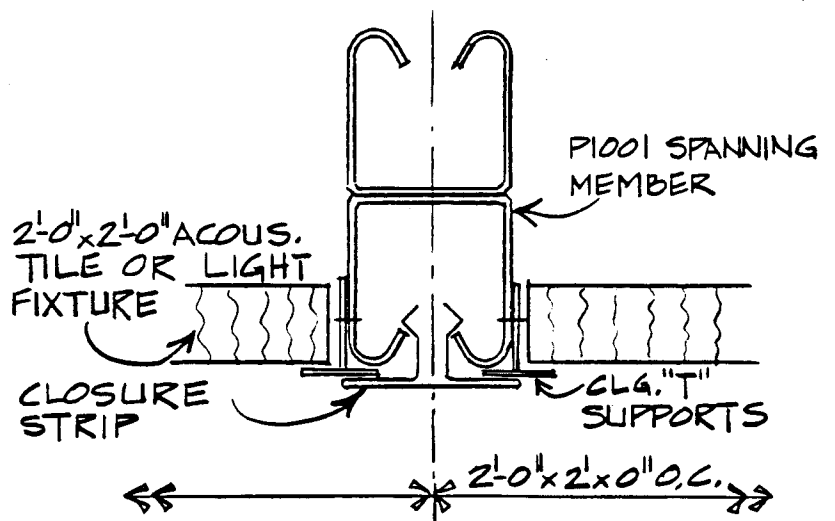
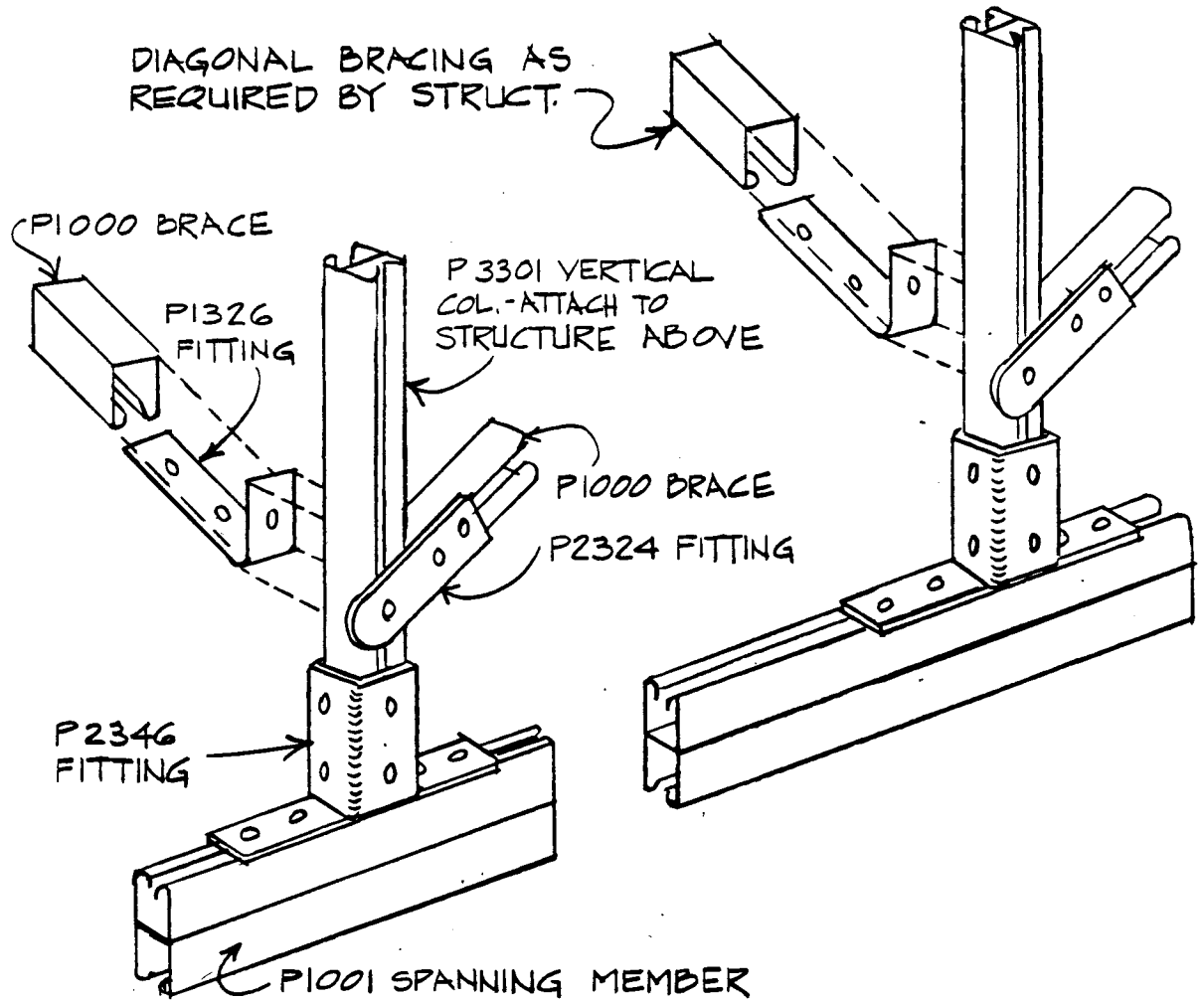

A SUPPORT FOR X-RAY CEILING TRACK
NO SCALE

	CEILING TRACK	scale 1/4" = 1'-0"	dwg. no.
	University Hospitals Renewal Project	5-15-81	311

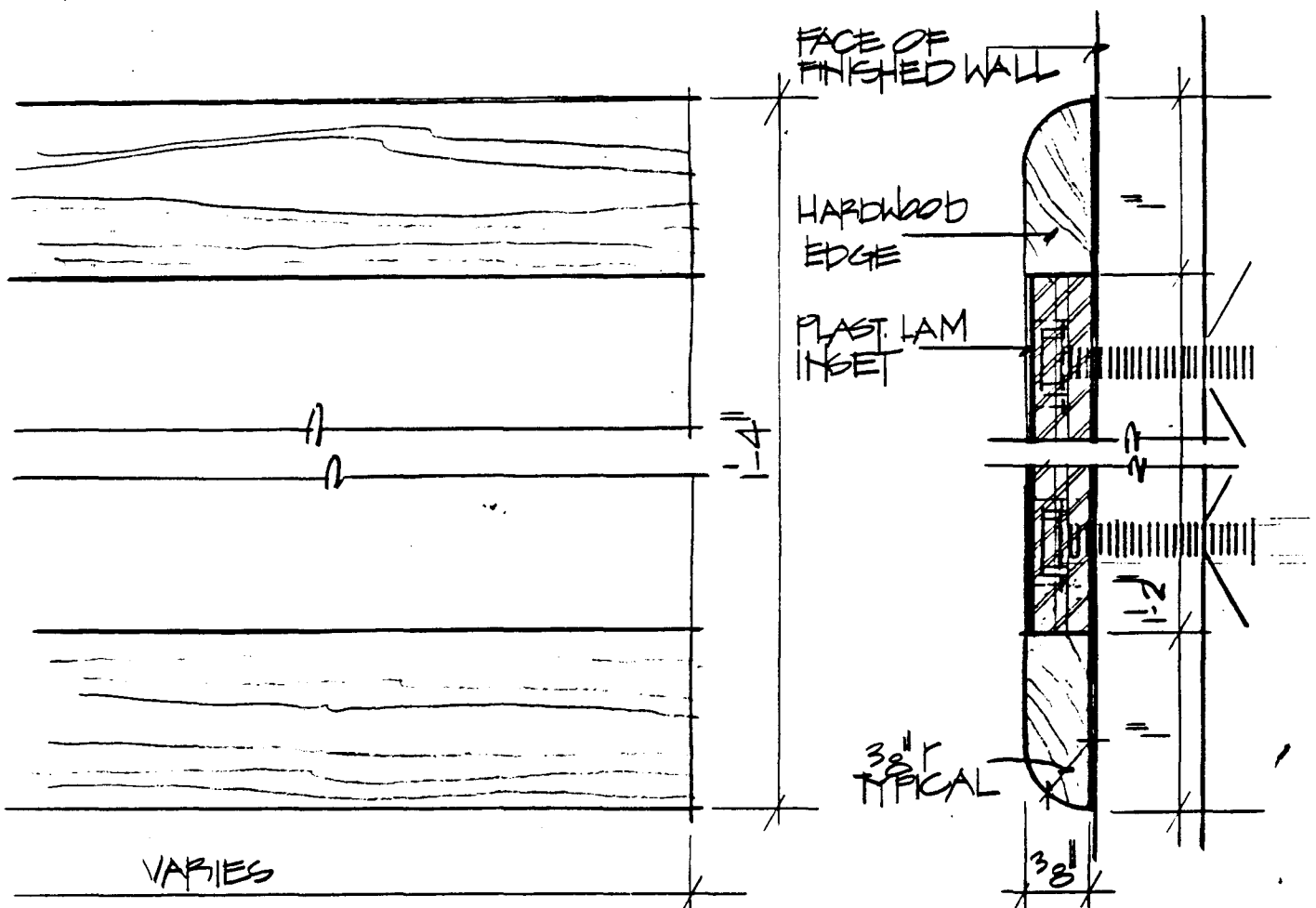

312A WALL BUMPER ELEVATION
FULL SIZE

NOTE: WALL BUMPER OCCURS BOTH SIDES OF ALL CORRIDORS OF GYP. BOARD CONSTRUCTION.

312B WALL BUMPER SECTION
FULL SIZE

1/2" DIA. NYLON COATED HANDRAIL, SIMILAR TO COMMONSFER, H/DWBE HANDRAIL SYSTEM
NOTE: HANDRAIL OCCURS ON ALL WALL BUMBERS AT LEVELS T. 8, 9, 10 ONLY.

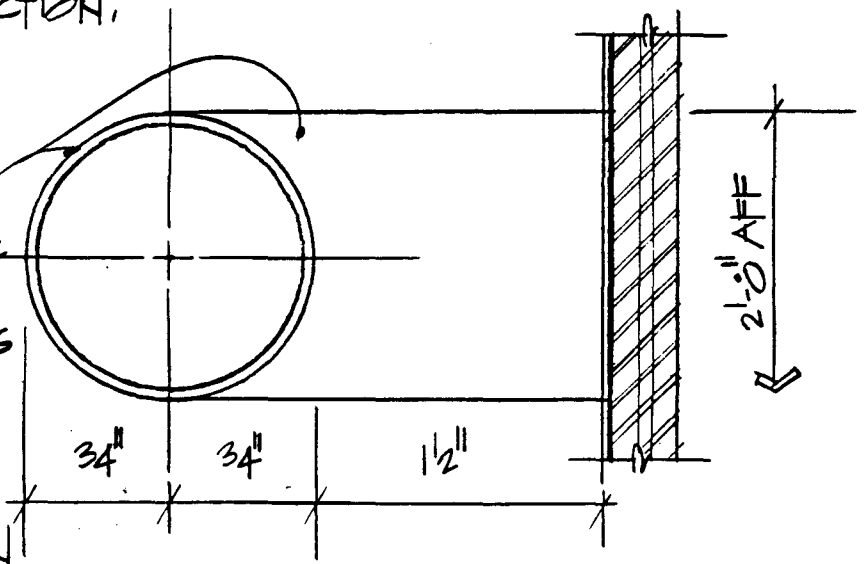

312C HANDRAIL SECTION
FULL SIZE

	WALL BUMPER / HANDRAIL DETAILS	scale	dwg. no.
	University Hospitals Renewal Project	5-15-81	312

(FIBERGLASS REINFORCED GYPSUM BULKHEAD)

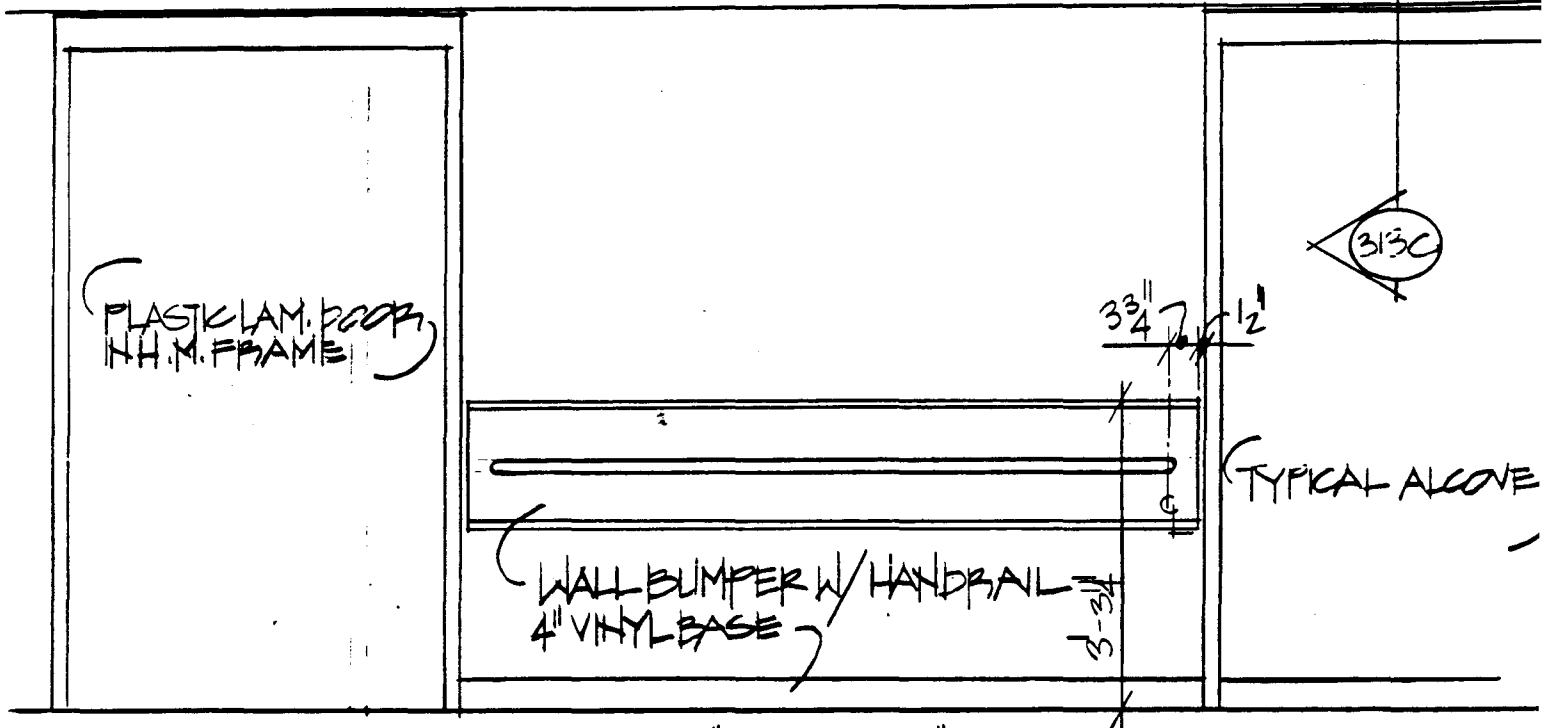

(313A) TYPICAL CORRIDOR ELEVATION (LEVELS 7, 8, 9, 10)
 $\frac{1}{2}'' = 1'-0''$

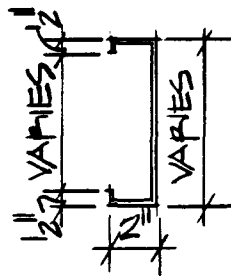
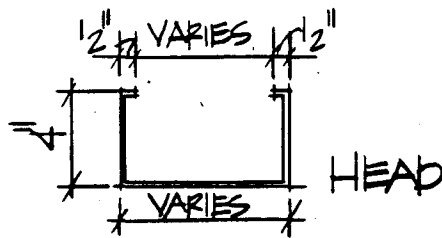

(313B) H.M. FRAMING AT ALCOVES
 $\frac{1}{2}'' = 1'-0''$

JAMB

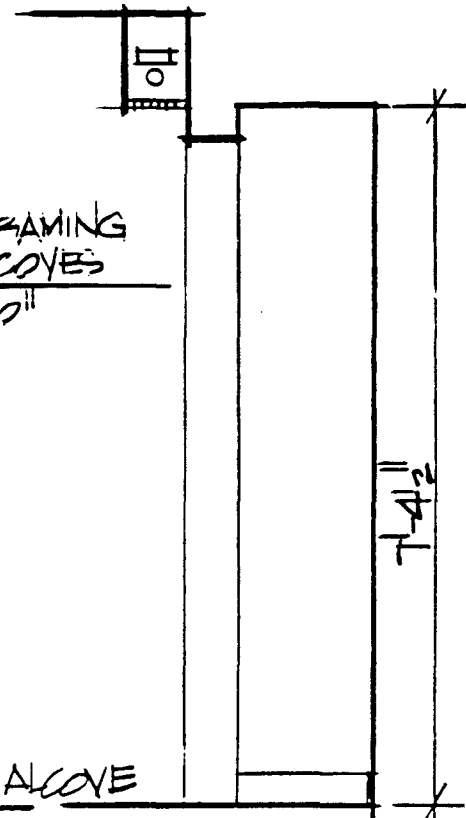

(313C) SECTION THRU ALCOVE
 $\frac{1}{2}'' = 1'-0''$

	TYPICAL CORRIDOR	scale	dwg. no.
	University Hospitals Renewal Project	5-15-81	(313)

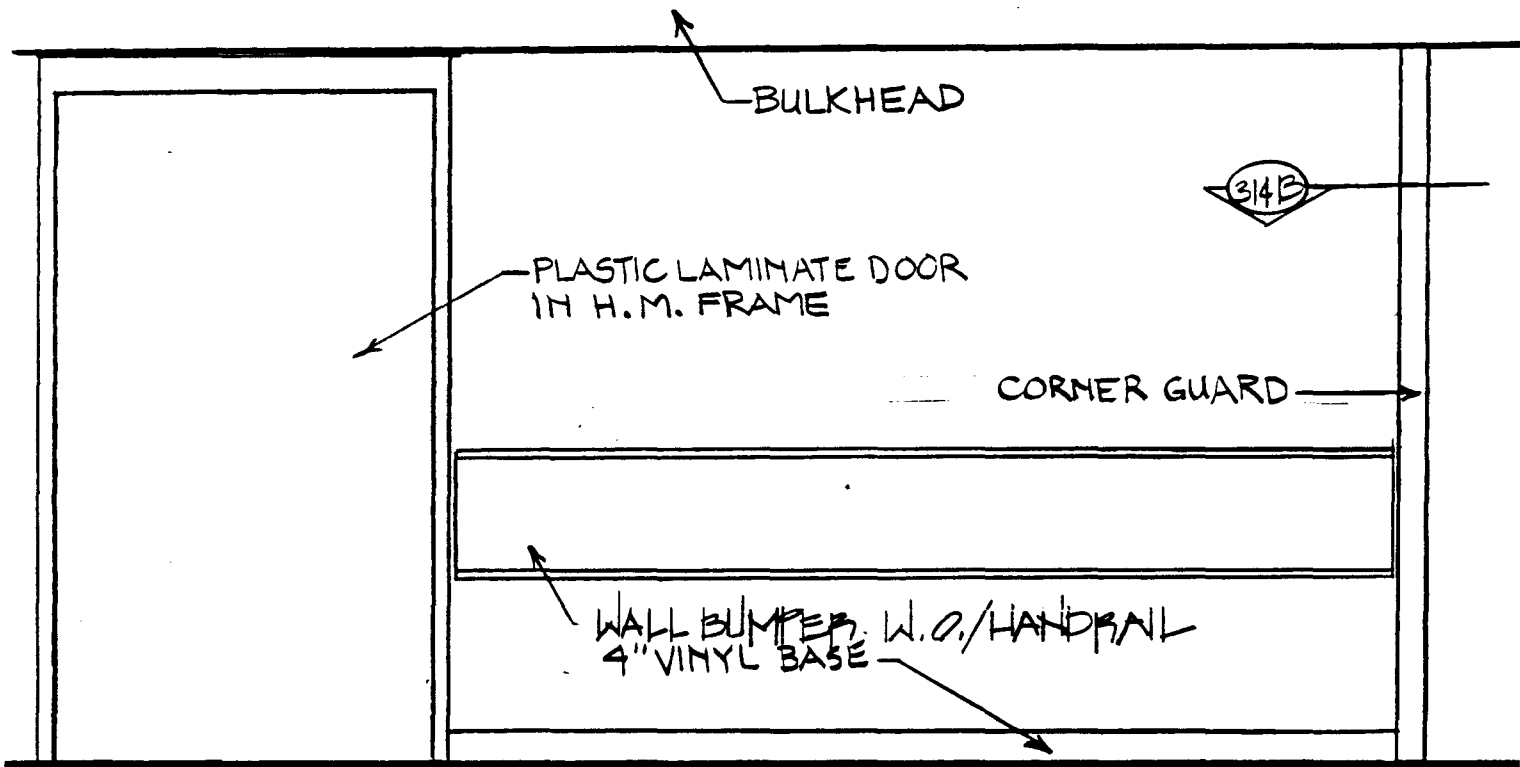

(314A) TYPICAL CORRIDOR ELEVATION (LEVELS 1, 2, 3, 4, 5, 6)
 SCALE: 1/2" = 1'-0"

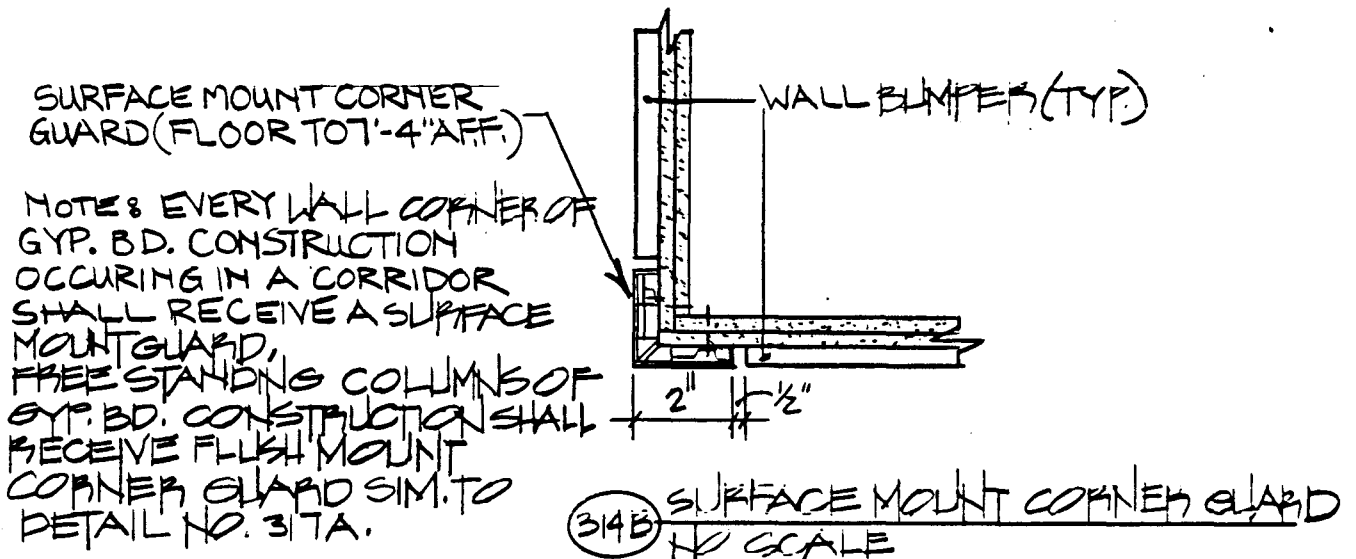

	TYPICAL CORRIDOR/CORNER GUARD	scale	dwg. no.
	University Hospitals Renewal Project	5-15-81	(314)

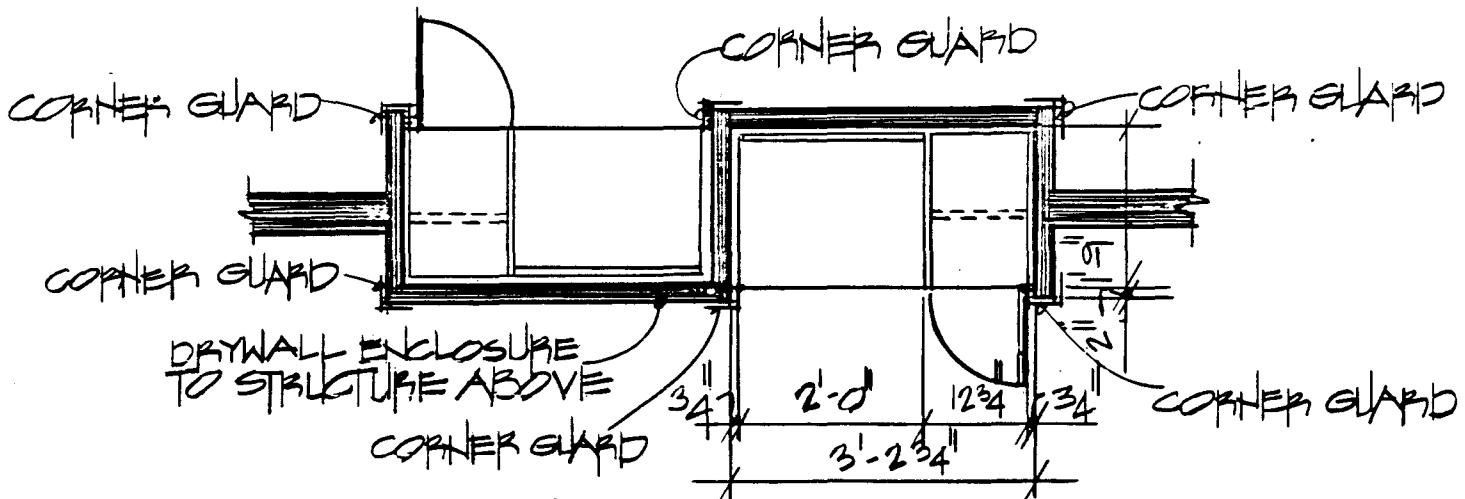

315A PATIENT ROOM WARDROBE
1/2" = 1'-0"

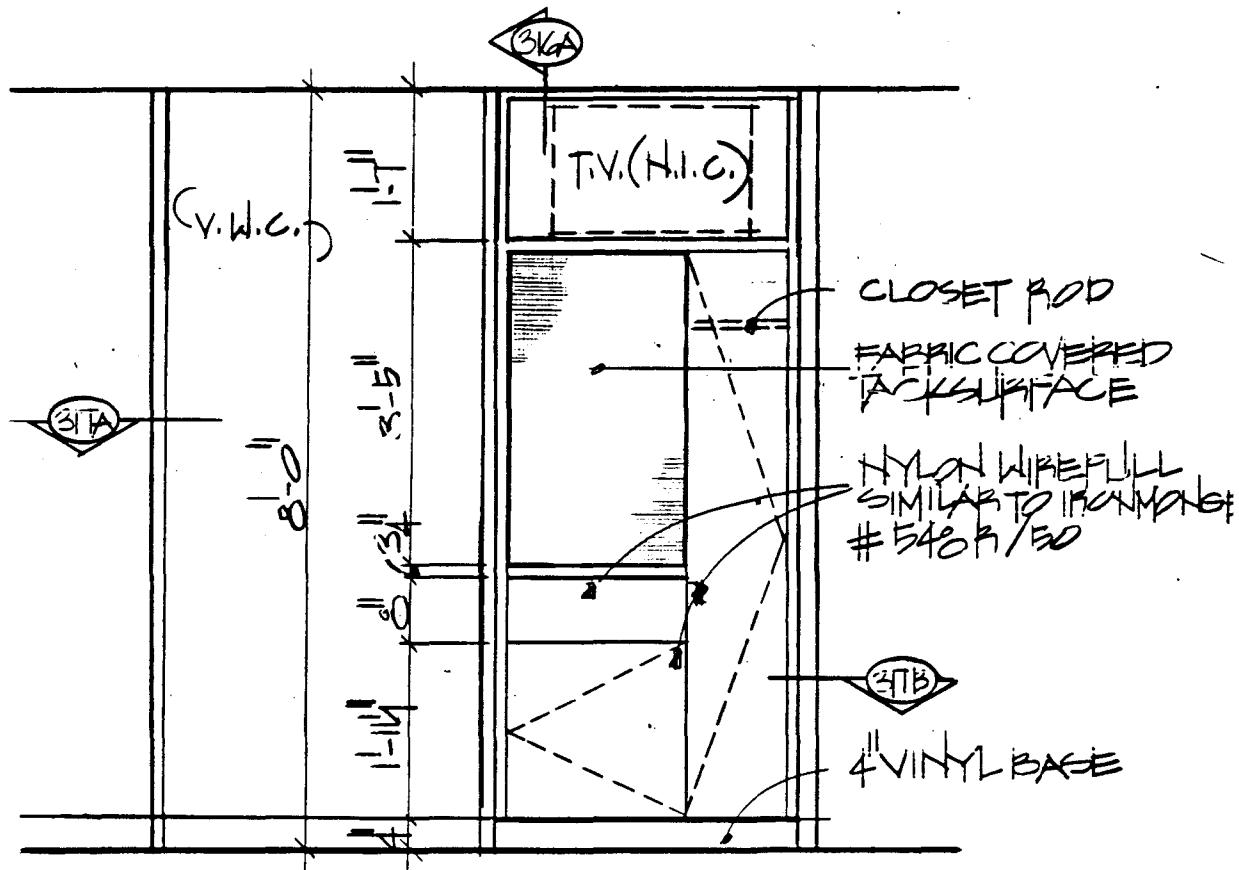

315B WARDROBE ELEVATION
1/2" = 1'-0"

	PATIENT ROOM WARDROBE DETAILS	scale	dwg. no.
	University Hospitals Renewal Project	5-15-81	315

CORNER GUARD,
FACE OF WALL
BEYOND

ALL EXPOSED
SURFACES ARE
PLAST. LAM. EXCEPT
AS NOTED,

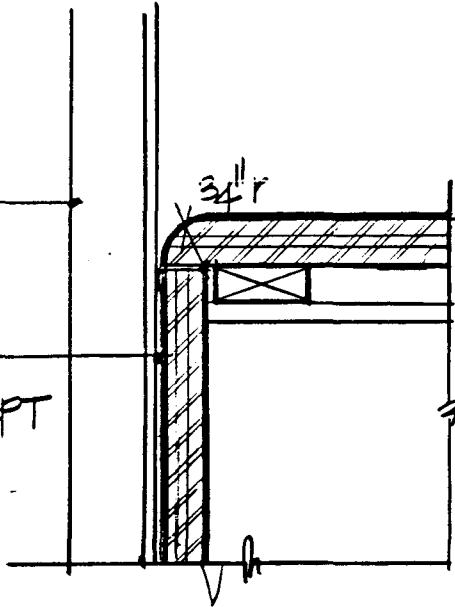

(316B) WARDROBE COUNTER DETAIL
3/4\"/>

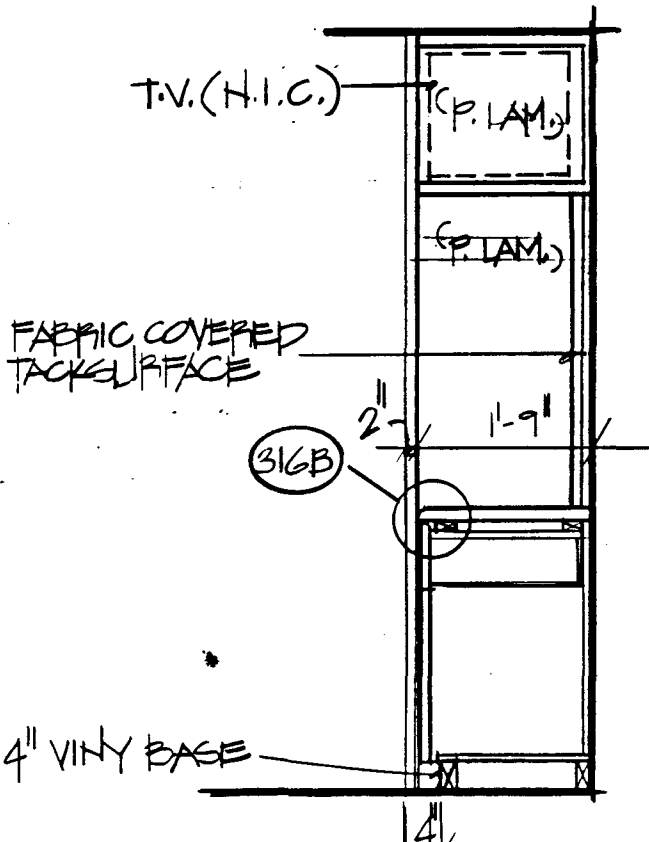

(316A) SECTION THROUGH WARDROBE
12\"/>

	PATIENT ROOM WARDROBE DETAILS	scale	dwg. no.
	University Hospitals Renewal Project	5-15-81	(316)

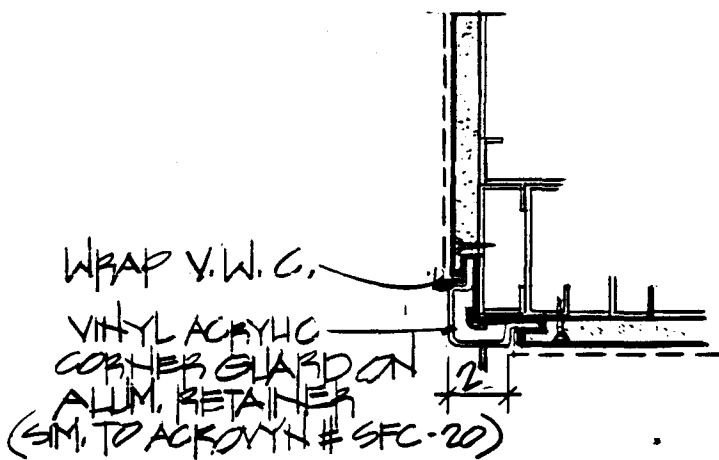

③17A FLUSH MOUNT CORNER GUARD
NO SCALE

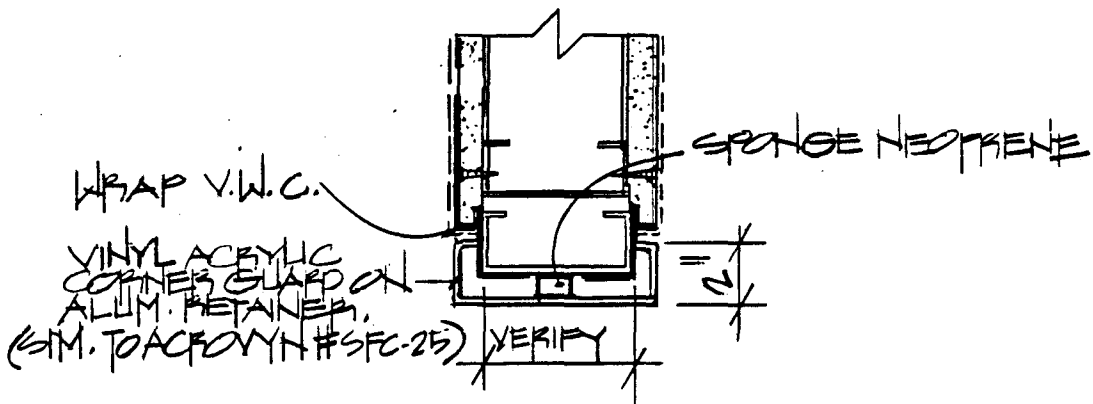

③17B FLUSH MOUNT CORNER GUARD
NO SCALE

	PATIENT ROOM WARDROBE DETAILS	scale NONE	dwg. no.
	University Hospitals Renewal Project	5-15-81	③17

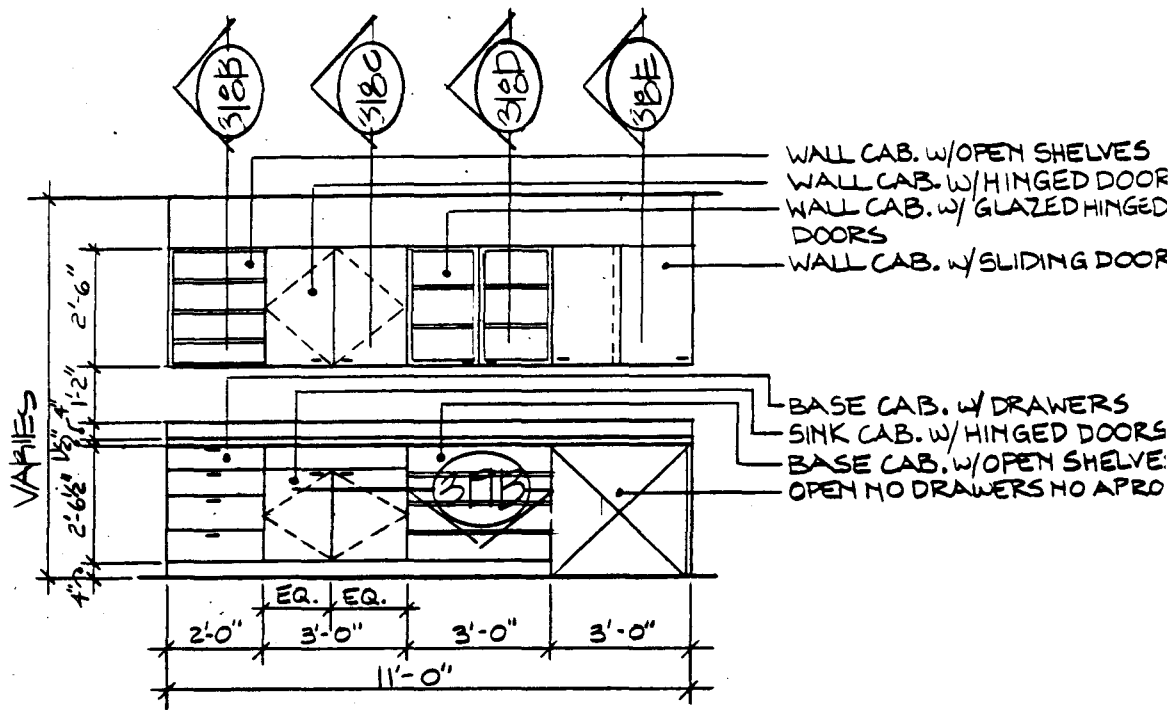

318A TYPICAL ARCH. MILLWORK ELEVATION
 $\frac{1}{4}'' = 1'-0''$

- NOTES:**
1. CABINETS SHOWN ARE TYPICAL. SIZE AND CONFIGURATION WILL VARY.
 2. ALL EXTERIOR HORIZONTAL AND VERTICAL SURFACES ARE TO BE PLASTIC LAMINATE UNLESS OTHERWISE NOTED.
 3. PROVIDE LOCKS ON ALL CABINETS AND DOORS.
 4. ALL PULLS ARE TO BE IRONMONGER #548 R/50 INJECTION MOLDED NYLON.
 5. PROVIDE ACCU-RIDE SUSPENSION ON ALL DRAWERS.

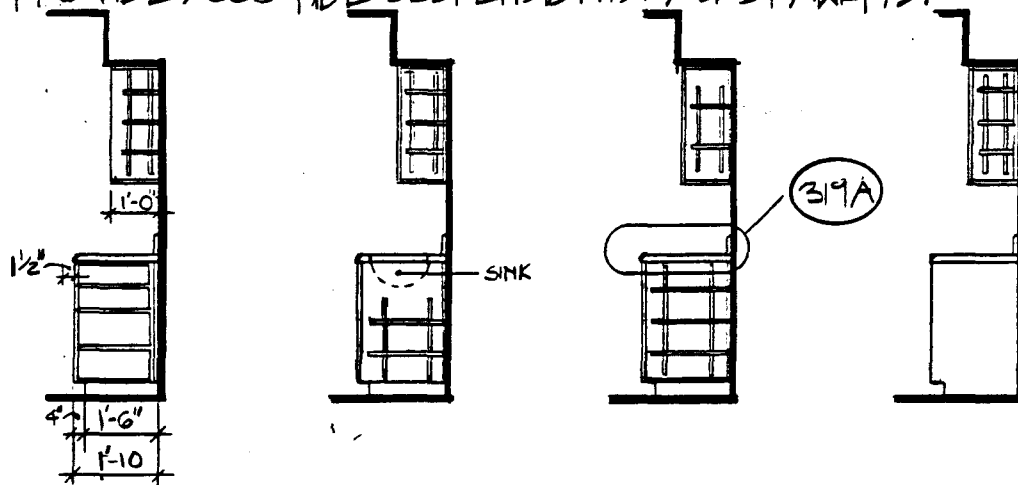

318B SECTION $\frac{1}{4}'' = 1'-0''$ **318C** SECTION $\frac{1}{4}'' = 1'-0''$ **318D** SECTION $\frac{1}{4}'' = 1'-0''$ **318E** SECTION $\frac{1}{4}'' = 1'-0''$

	TYP. ARCH. MILLWORK DETAILS	scale 4 = 1'-0"	dwg. no.
	University Hospitals Renewal Project	5-15-81	318

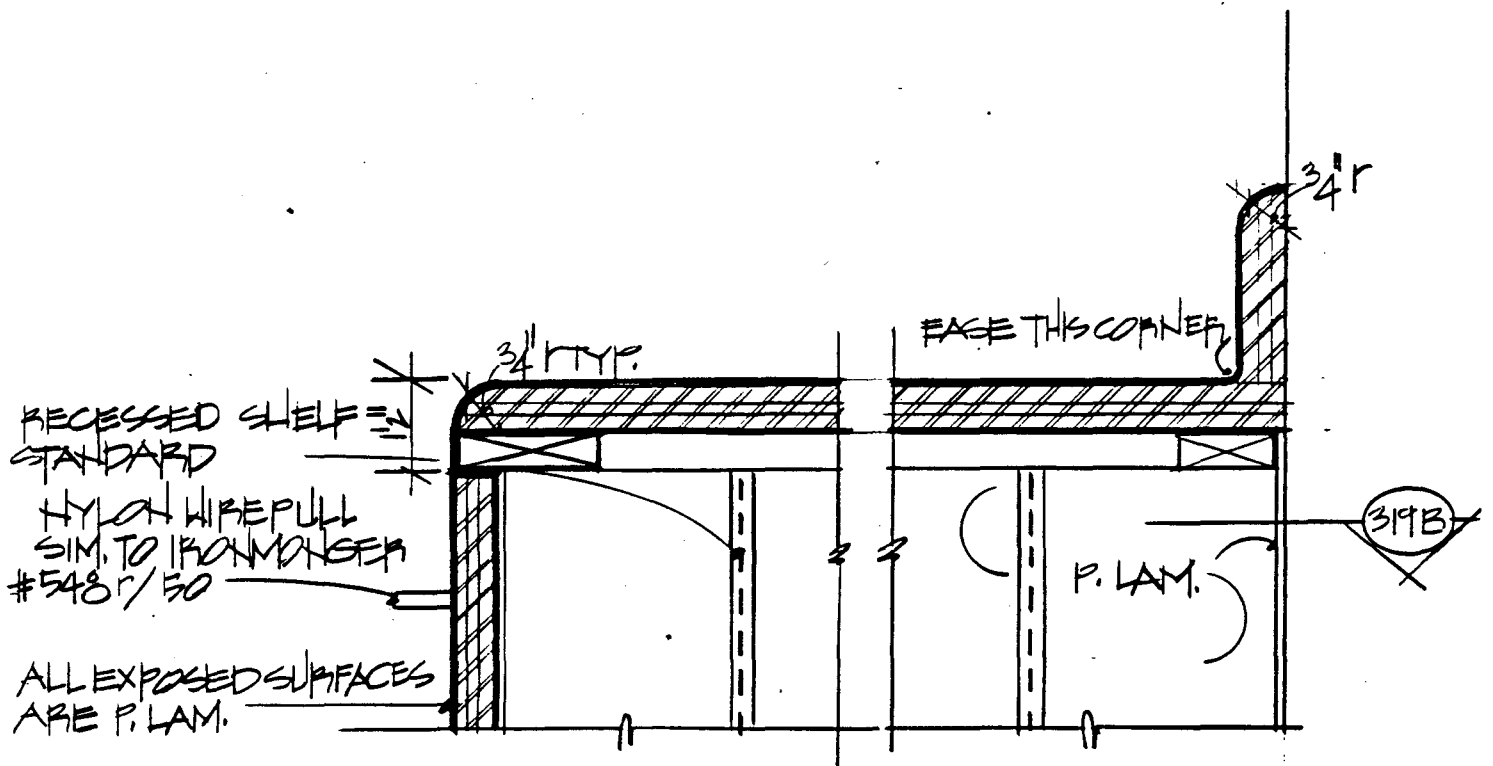

319A TYP. MILLWORK COUNTER DETAIL
3/4"=1'-0"

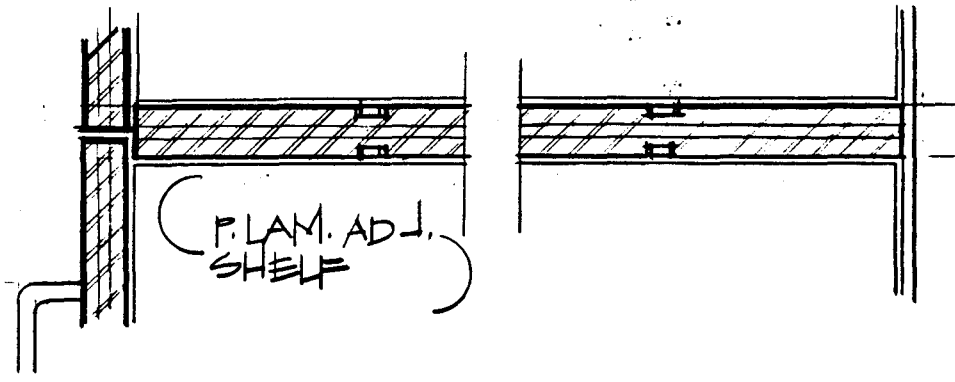

319B TYP. MILLWORK JAMB DETAIL
3/4"=1'-0"

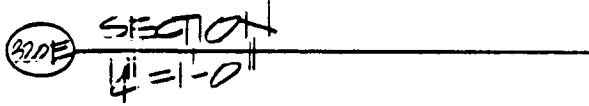
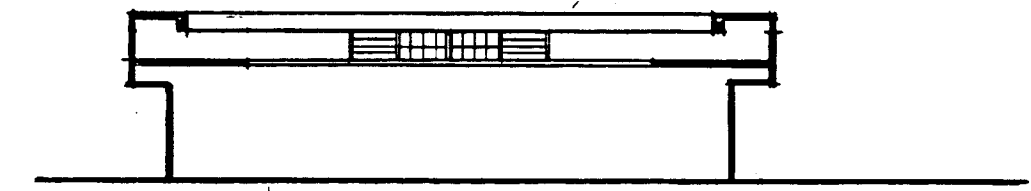
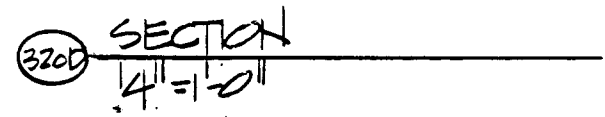
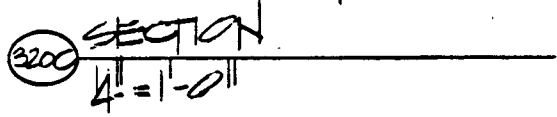
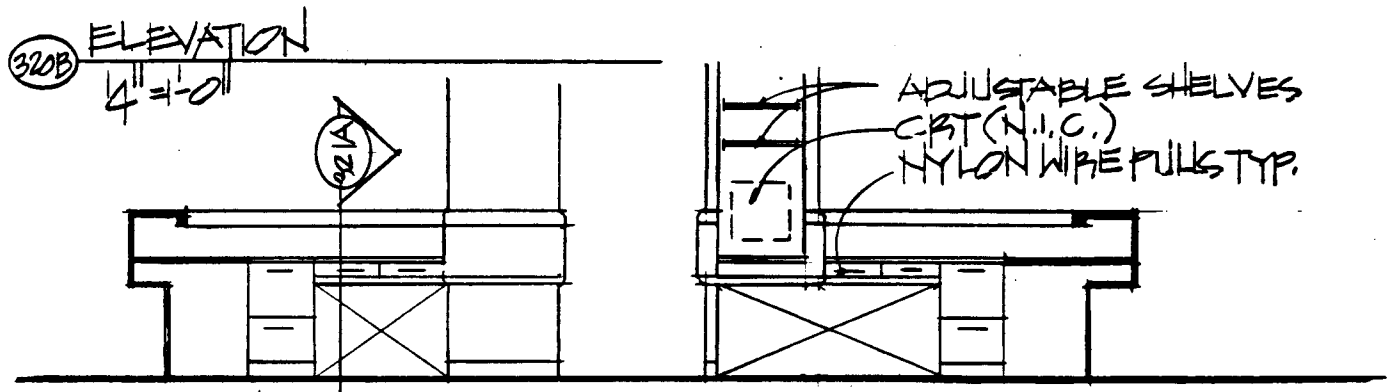
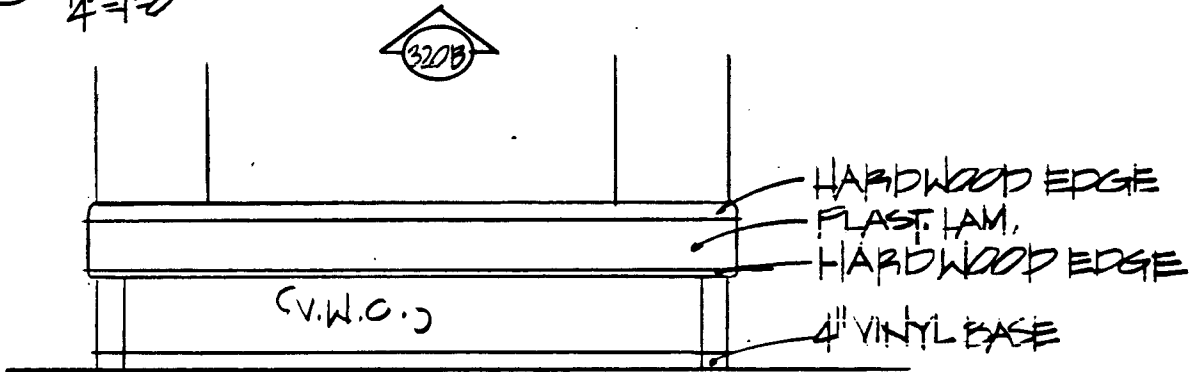
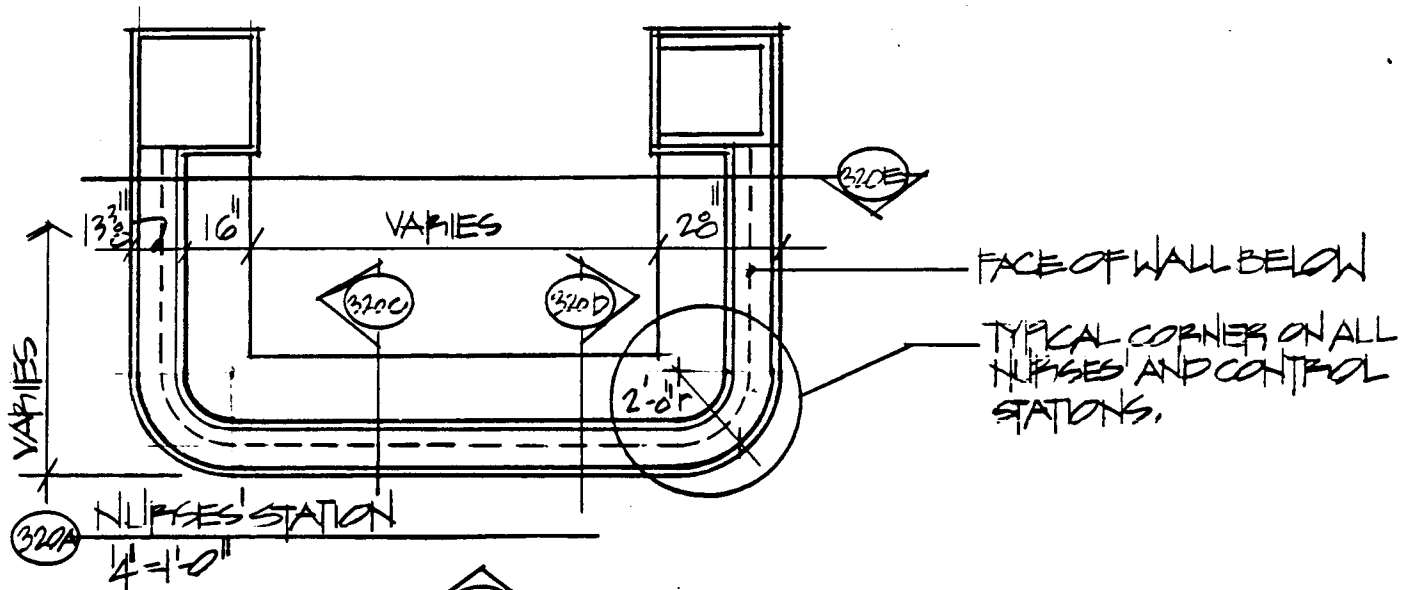

	TYP. NURSES/CONTROL STATION	scale 4" = 1'-0"	dwg. no.
	University Hospitals Renewal Project	5-15-81	320

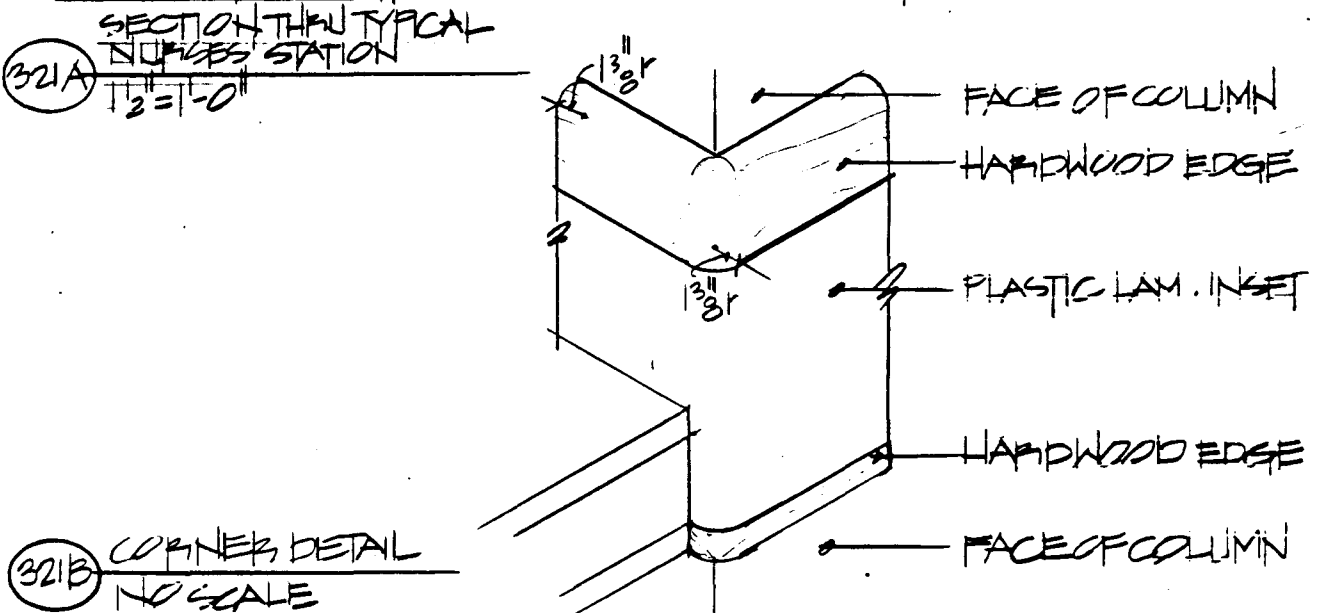
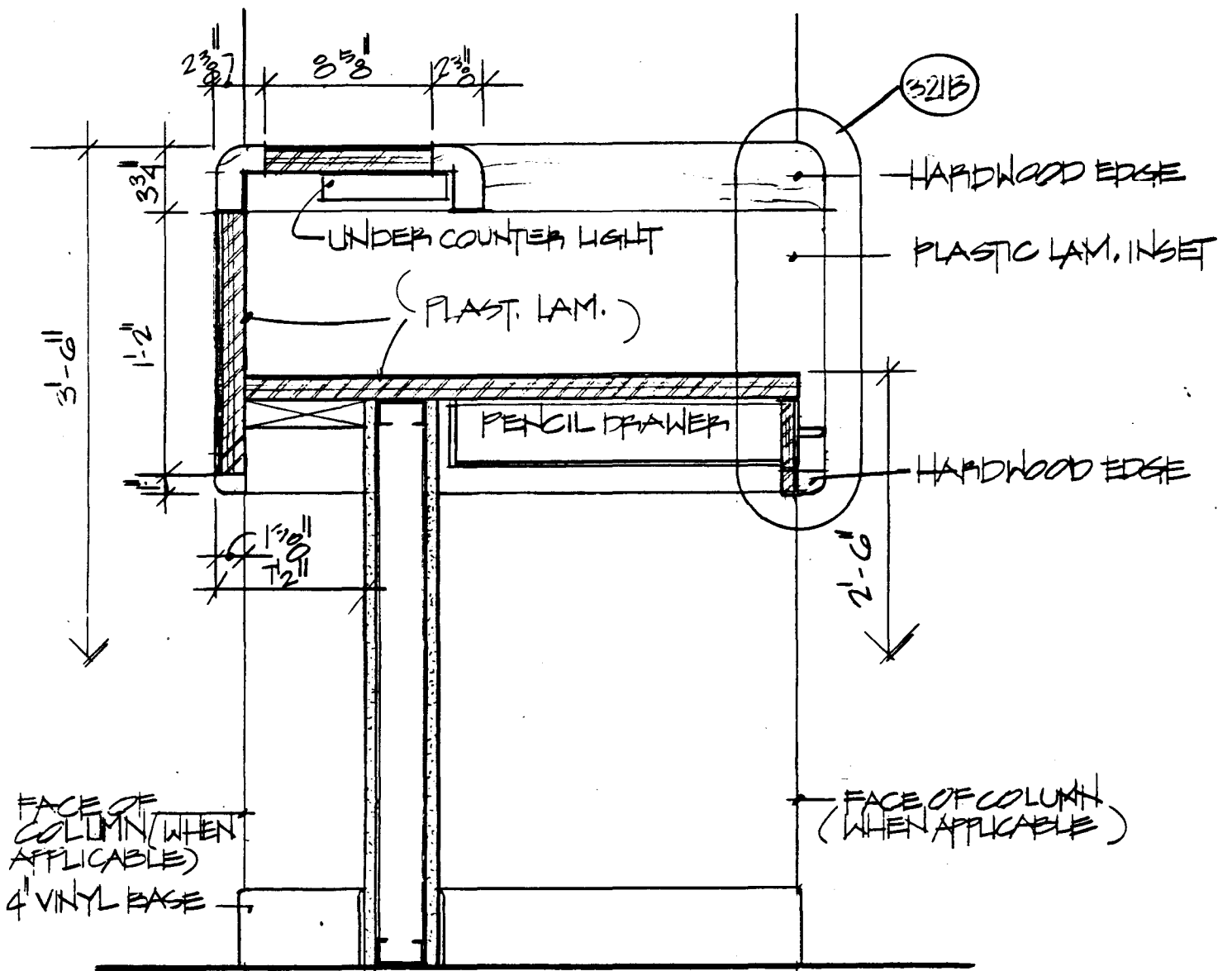

	TYP. NURSES/CONTROL STATION	scale	dwg. no.
	University Hospitals Renewal Project	5-15-81	321

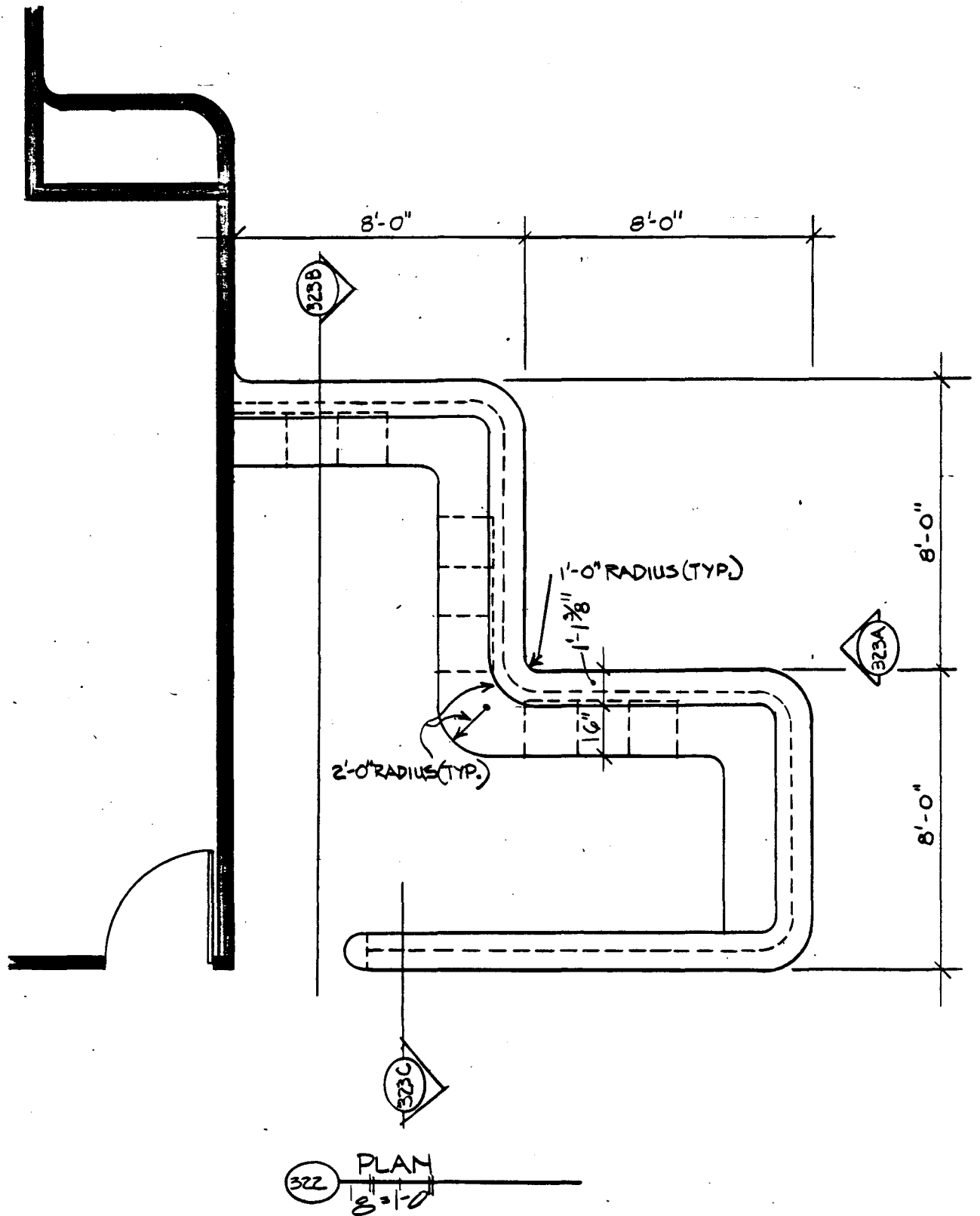

	LOBBY INFORMATION COUNTER	scale 1/8" = 1'-0"	dwg. no.
	University Hospitals Renewal Project	5-15-81	322

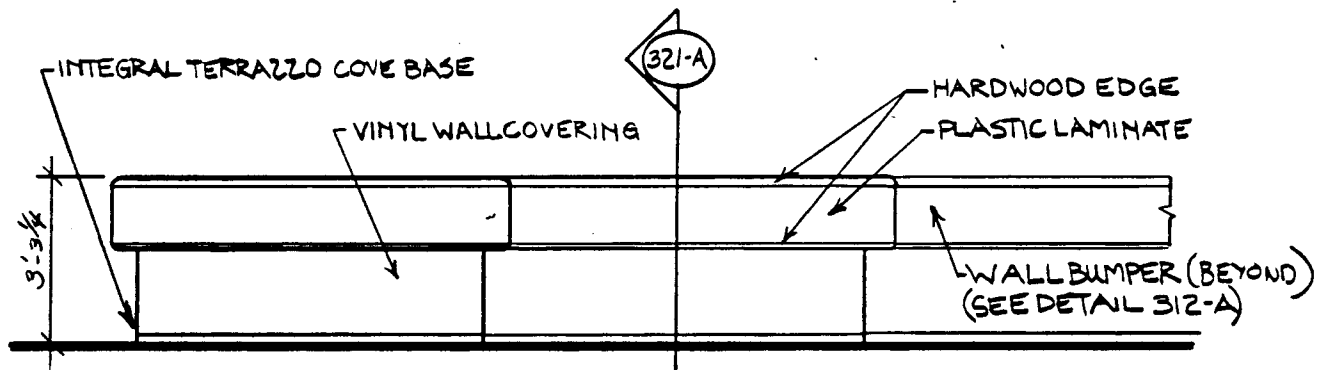

323A ELEVATION
SCALE: 1/4" = 1'-0"

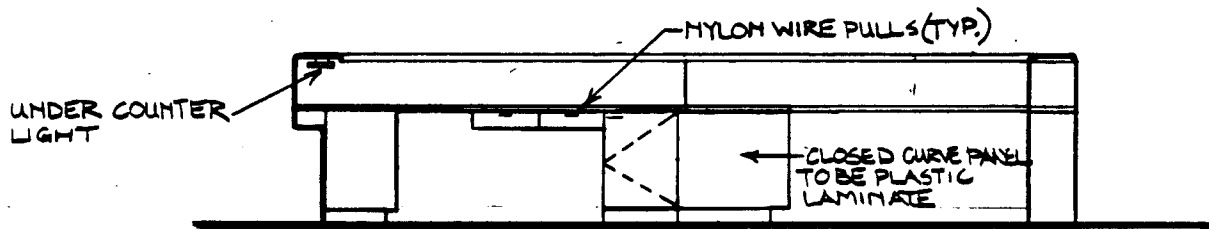

323B SECTION
SCALE: 1/4" = 1'-0"

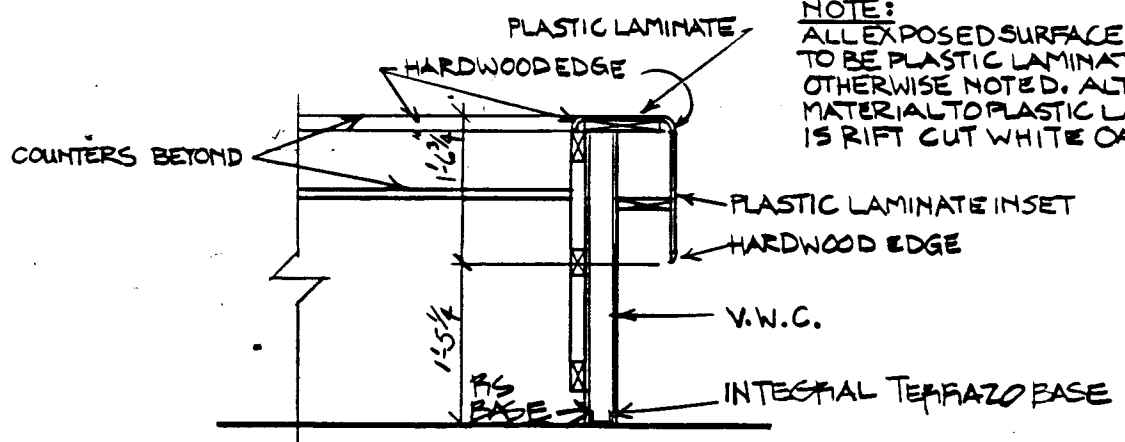

323C SECTION
12" = 1'-0"

	LOBBY INFORMATION COUNTER	scale	dwg. no.
	University Hospitals Renewal Project	5-15-81	323

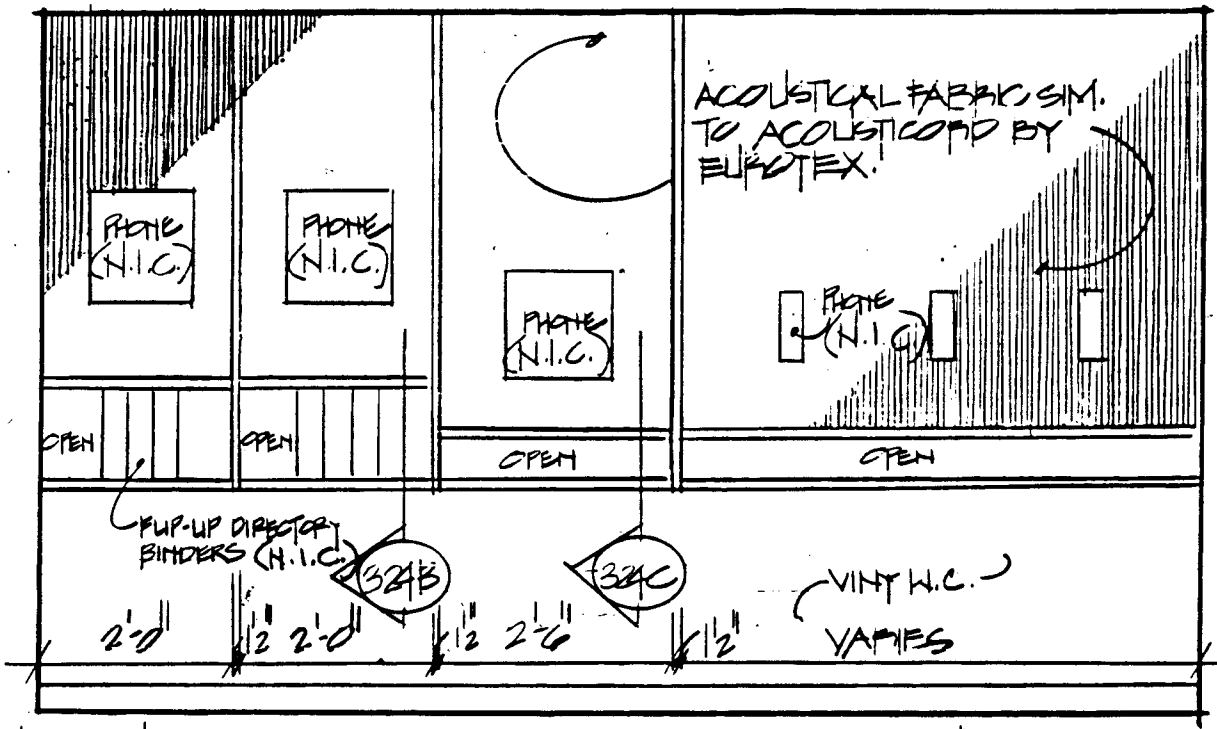

324A PUBLIC PHONE IN RMS # 2A 02A 6A 102A
 12=1-0
 3A
 4A
 5A
 7A
 8A
 1A 10A

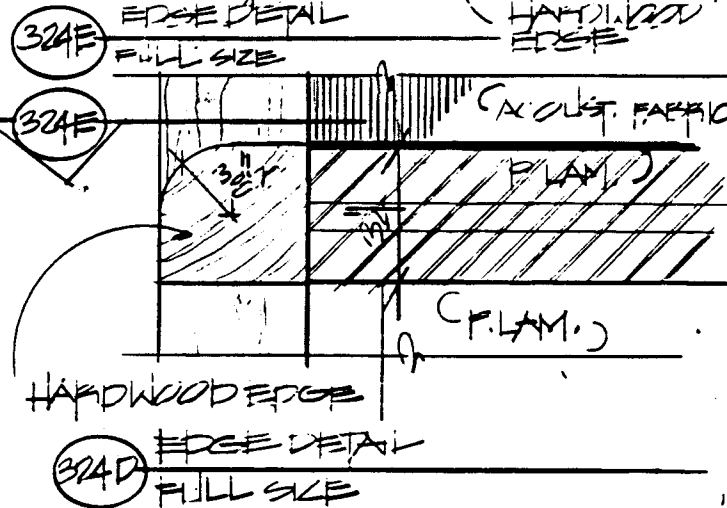
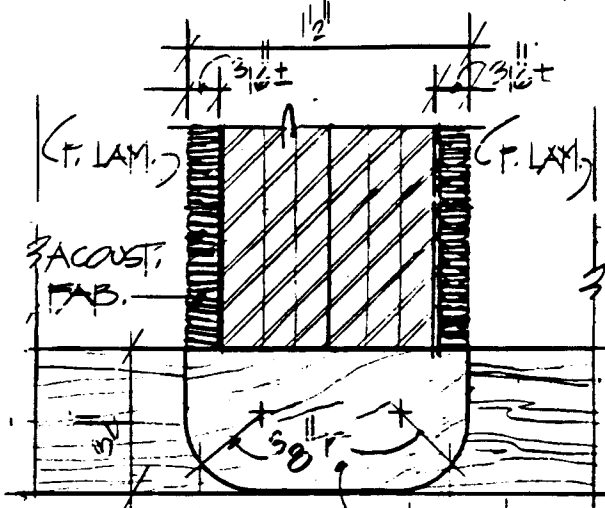
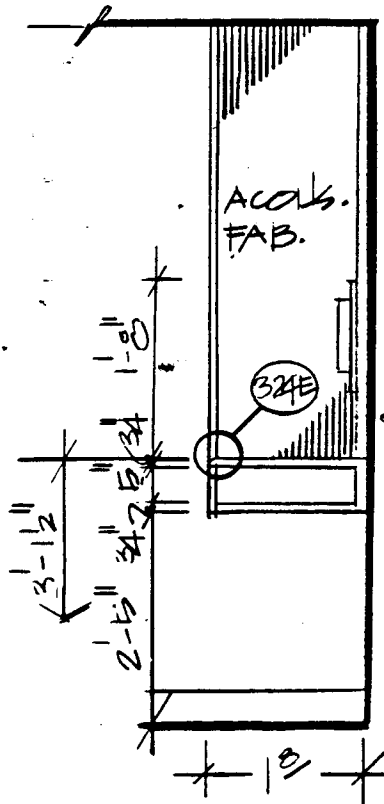
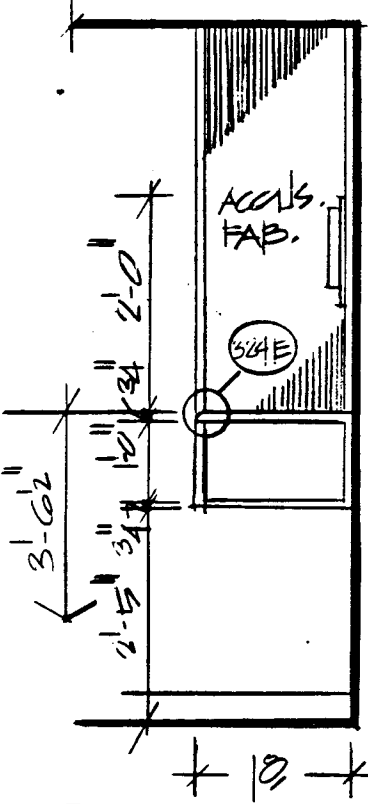

324B SECTION 1/2"=1'-0"
 324C SECTION 1/2"=1'-0"

	PUBLIC PHONE ALCOVE DETAILS.	scale	dwg. no.
	University Hospitals Renewal Project	5-15-81	324

GYP. BD. CEILING

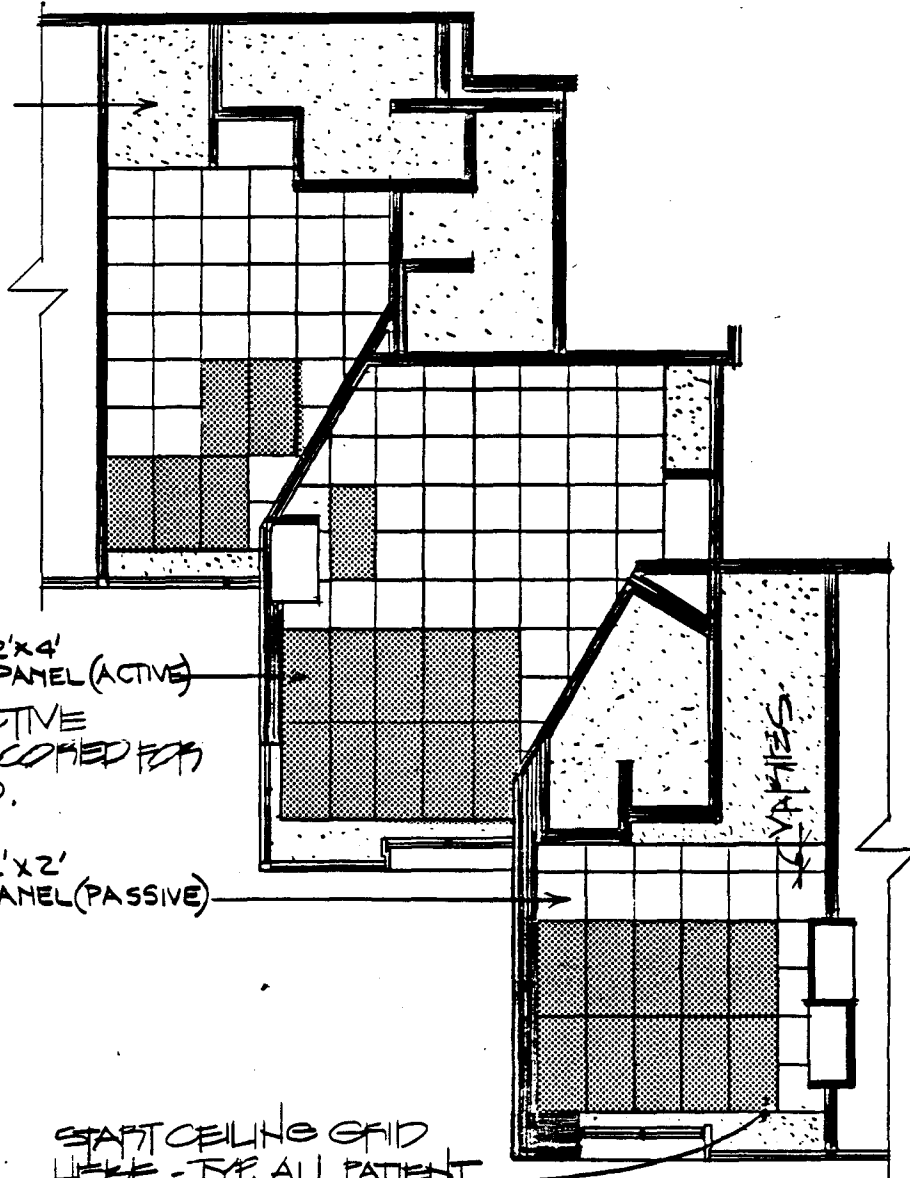

METAL 2'x4'
CEILING PANEL (ACTIVE)

NOTE: 2'x4' ACTIVE
PANELS ARE SCOOPED FOR
THE 2'x2' GRID.

METAL 2'x2'
CEILING PANEL (PASSIVE)

START CEILING GRID
HERE - TYP. ALL PATIENT
ROOMS.

325A

TYPICAL PATIENT ROOM REFLECTED CEILING PLAN

1/8" = 1'-0"



TYP PATIENT ROOM REFLECTED CEILING
 University Hospitals Renewal Project

scale
 1/8" = 1'-0"
 5-15-81

dwg. no.
 325

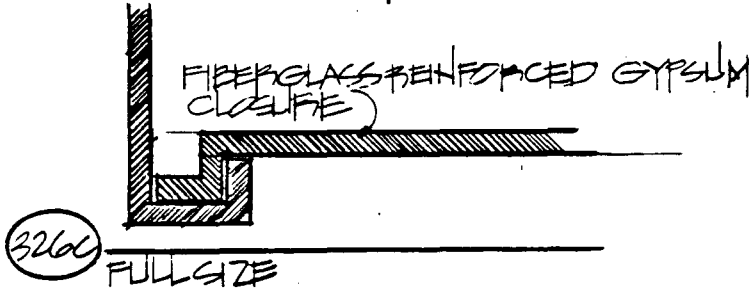
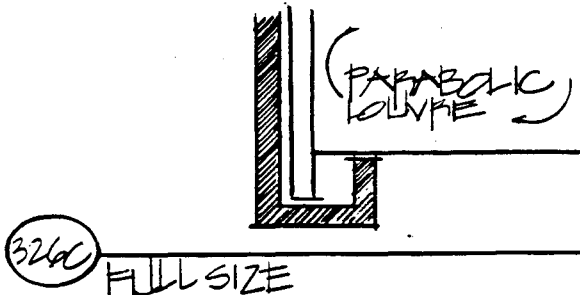
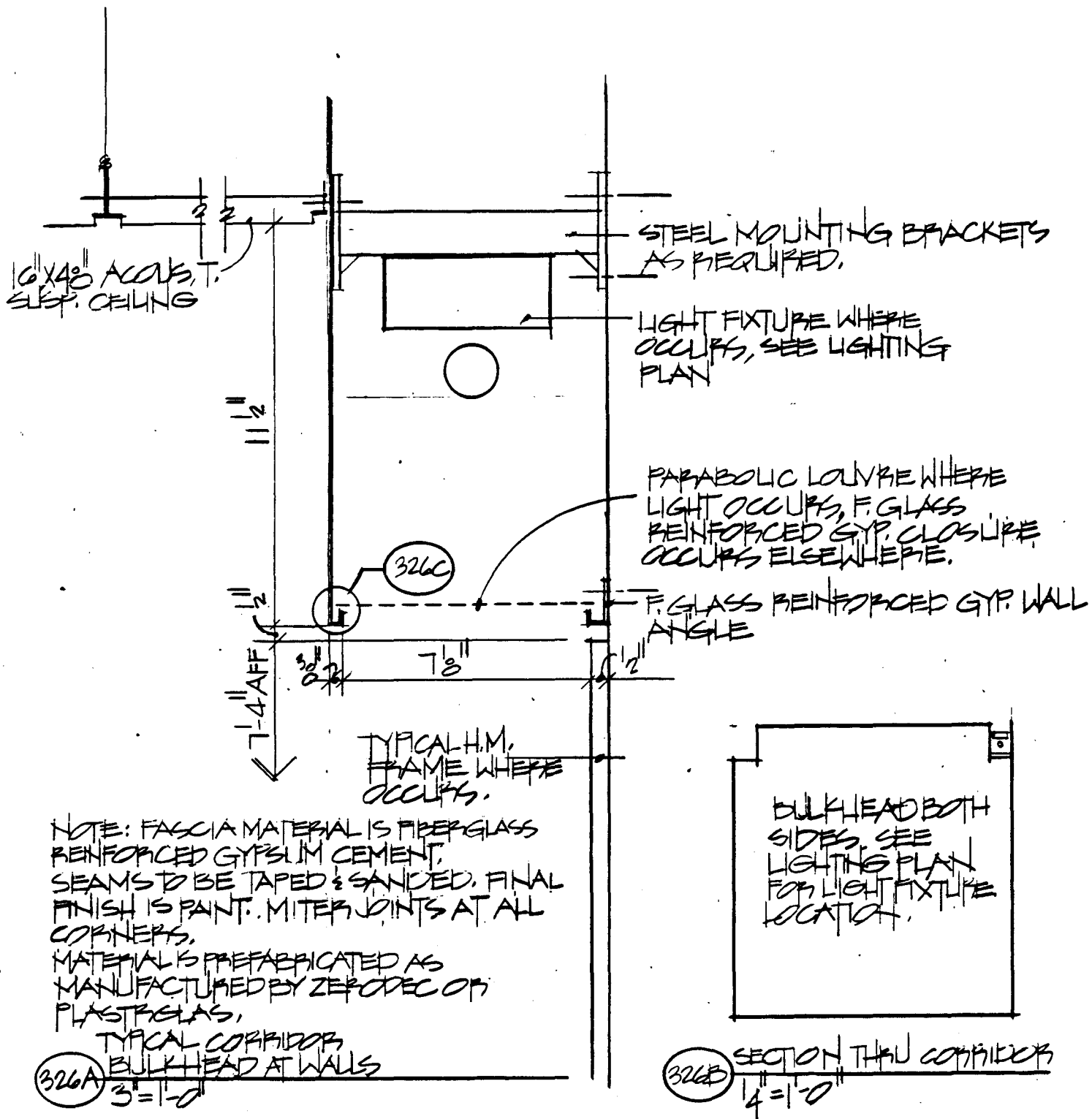

	CORRIDOR BULKHEAD DETAILS	scale	dwg. no.
	University Hospitals Renewal Project	5-15-81	326

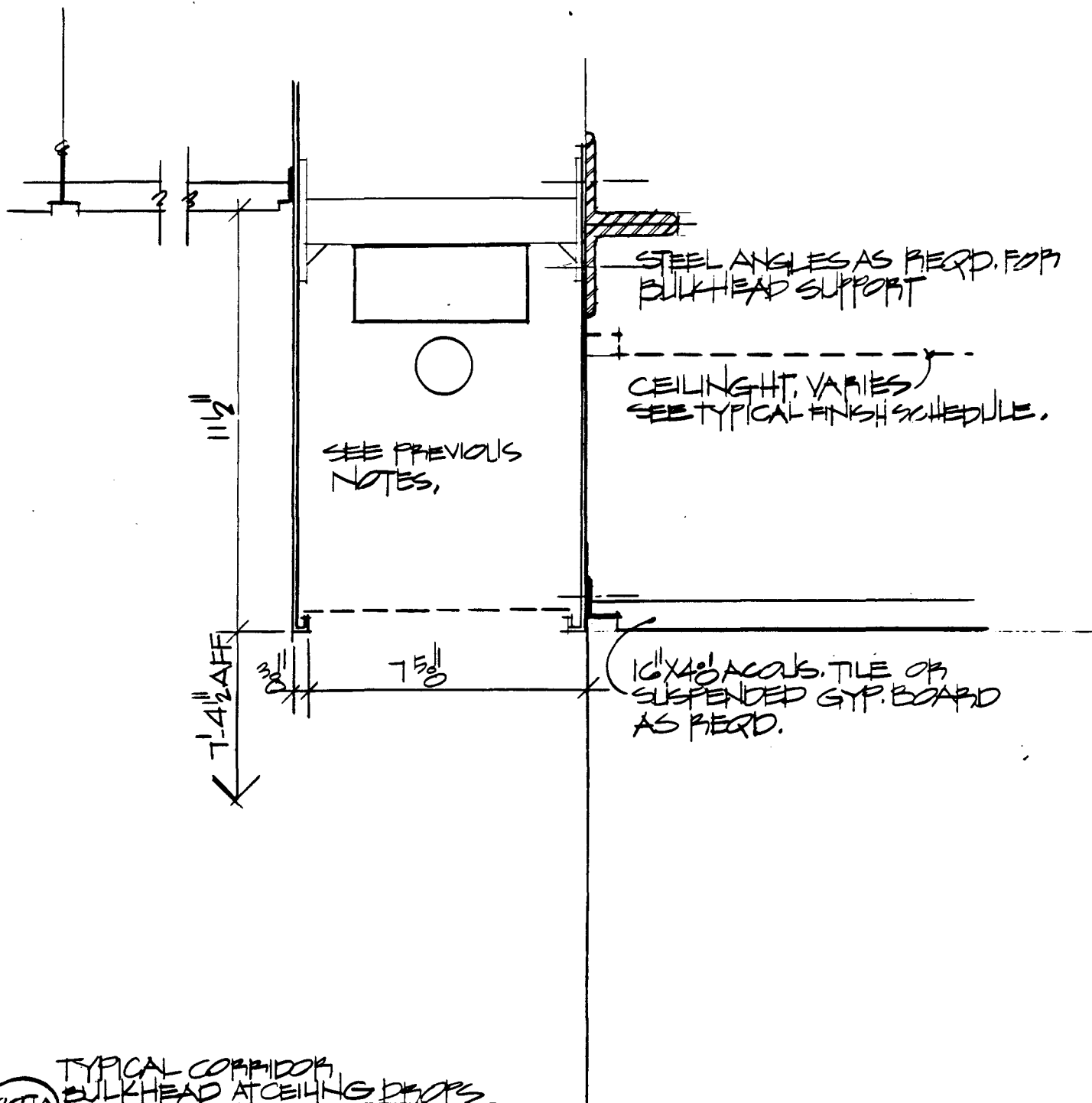

(327A) TYPICAL CORRIDOR
 BULKHEAD AT CEILING DOORS
 3'-10"

	CORRIDOR BULKHEAD DETAILS	scale 3"=1'-0"	dwg. no.
	University Hospitals Renewal Project	5-15-81	(327)

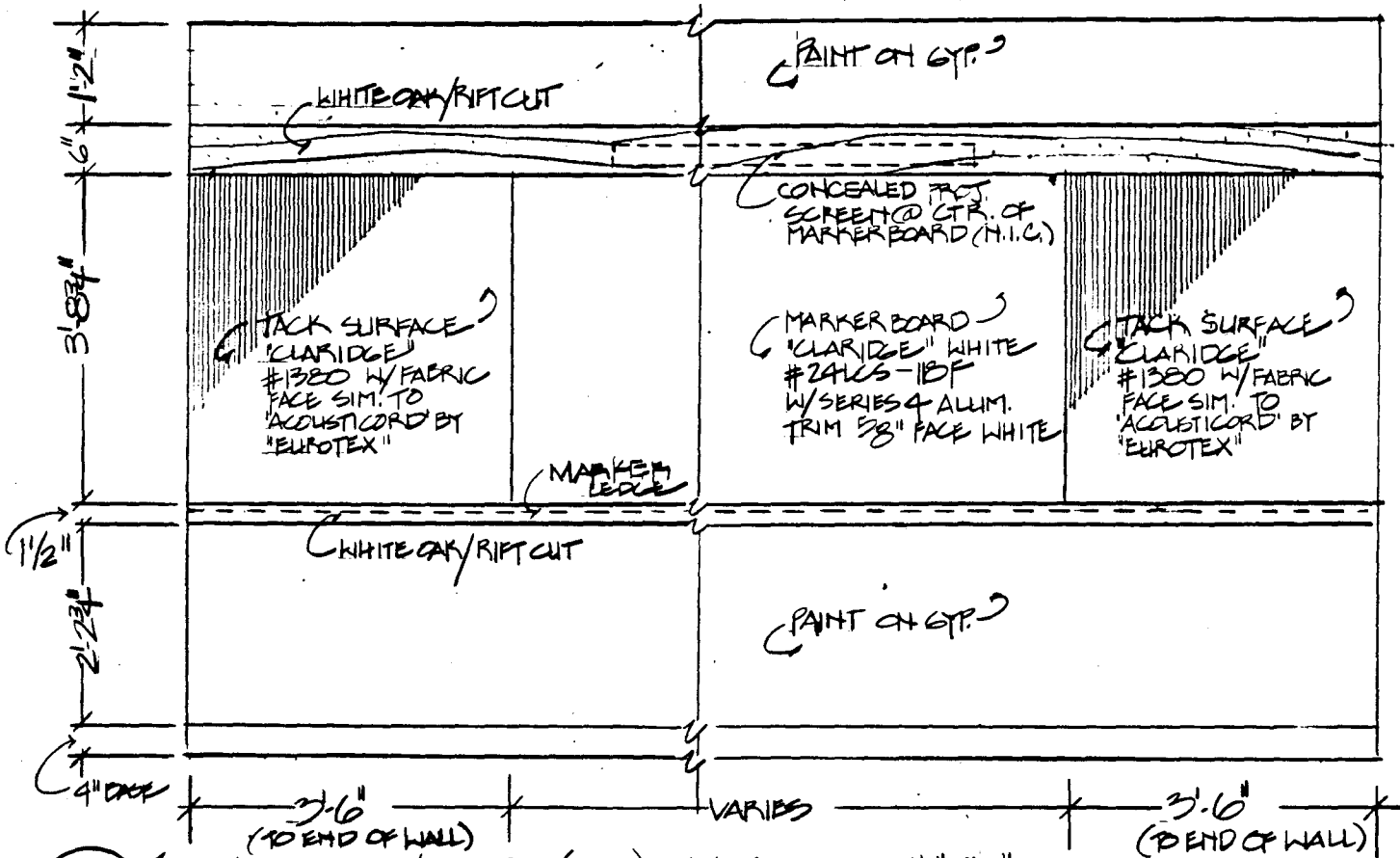

328A TYPICAL CLASSRM./CONF. RM. (FRONT) WALL ELEVATION 1/2"=1'-0"

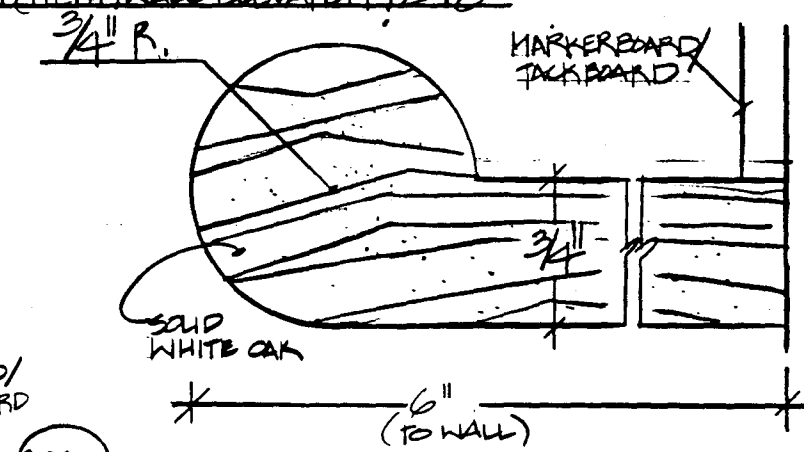
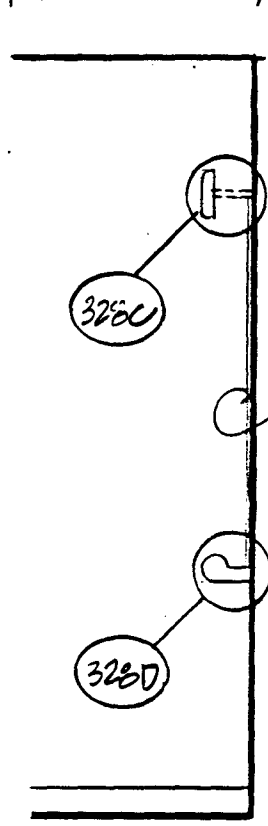

328D TYPICAL LEDGE DETAIL FULL SCALE

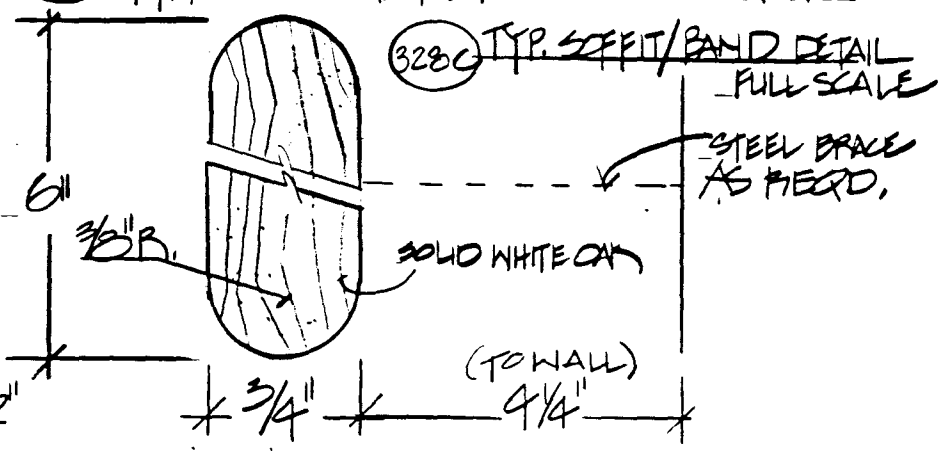

328C TYP. SCFFIT/BAND DETAIL FULL SCALE

328B TYP. WALL SECTION 1/2"=1'-0"

	TYPICAL CLASSRM./CONF. RM. TACK/MARKERBOARD WALL	scale NOTED	dwg. no. 328
	University Hospitals Renewal Project	5-15-81	

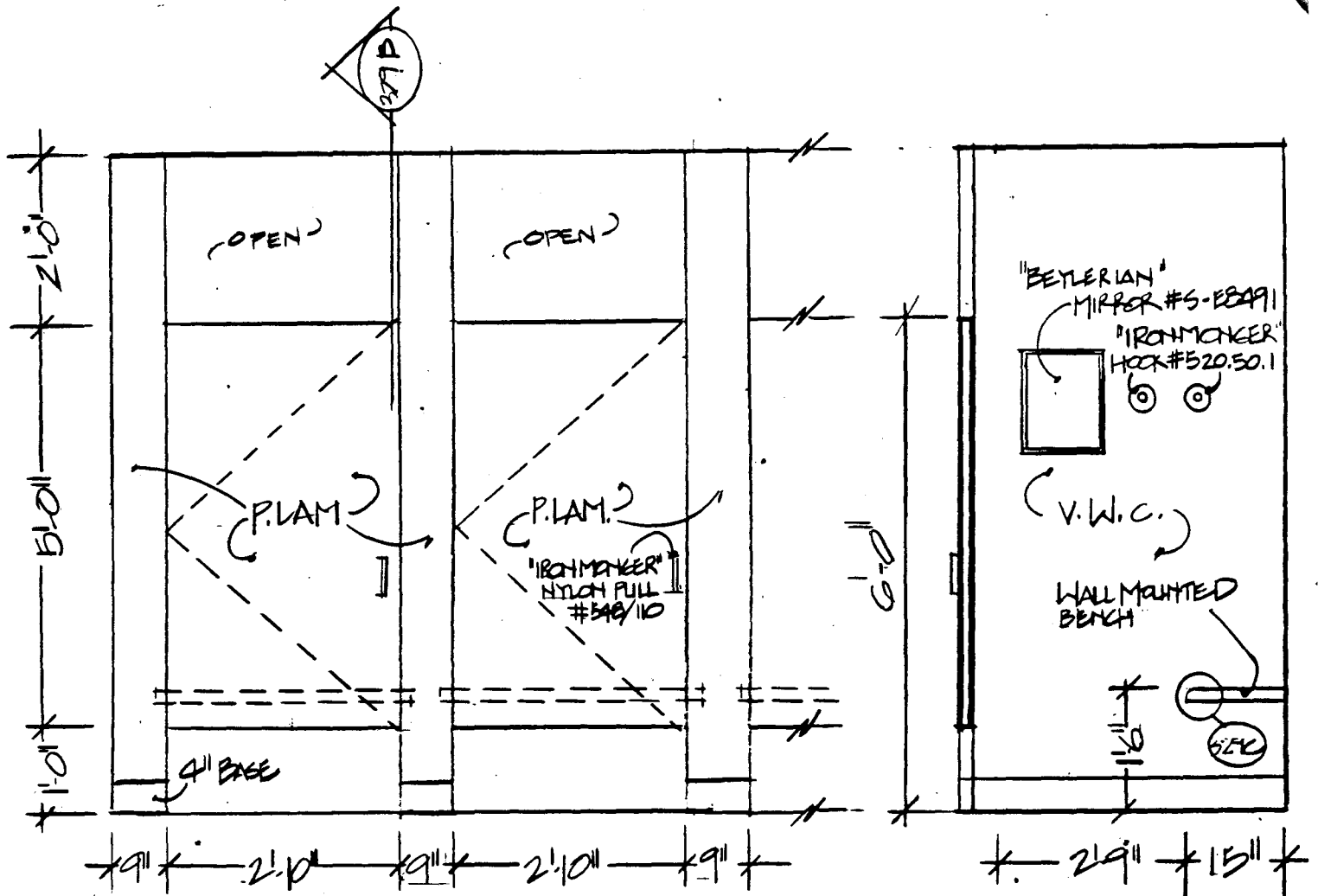

327A TYPICAL ELEVATION - DRESSING ROOMS
 $\frac{1}{2}'' = 1'-0''$

327B TYPICAL SECTION - DRESSING ROOM
 $\frac{1}{2}'' = 1'-0''$

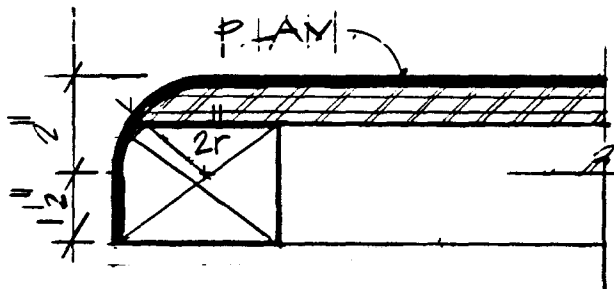

327C TYPICAL BENCH DETAIL
 $\frac{3}{8}'' = 1'-0''$

	TYPICAL DRESSING BOOTH DETAILS	Scale $\frac{1}{2}'' = 1'-0''$	dwg. no.
	University Hospitals Renewal Project	5-15-81	329

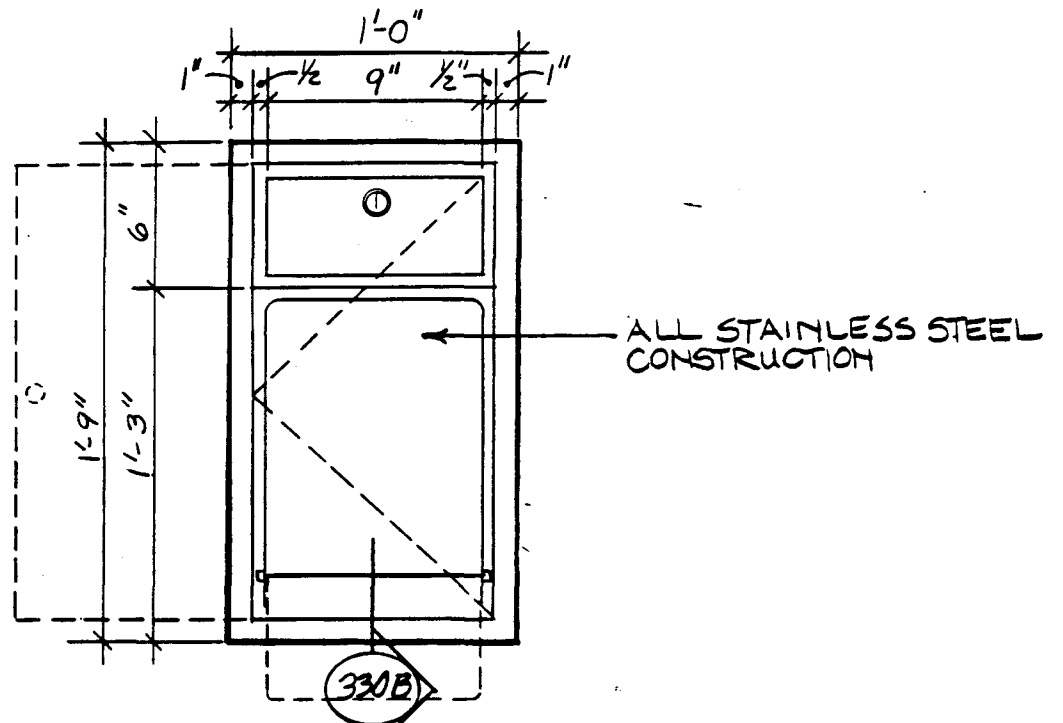

330A ELEVATION MED-CHART STATION
SCALE: 1/2" = 1'-0"

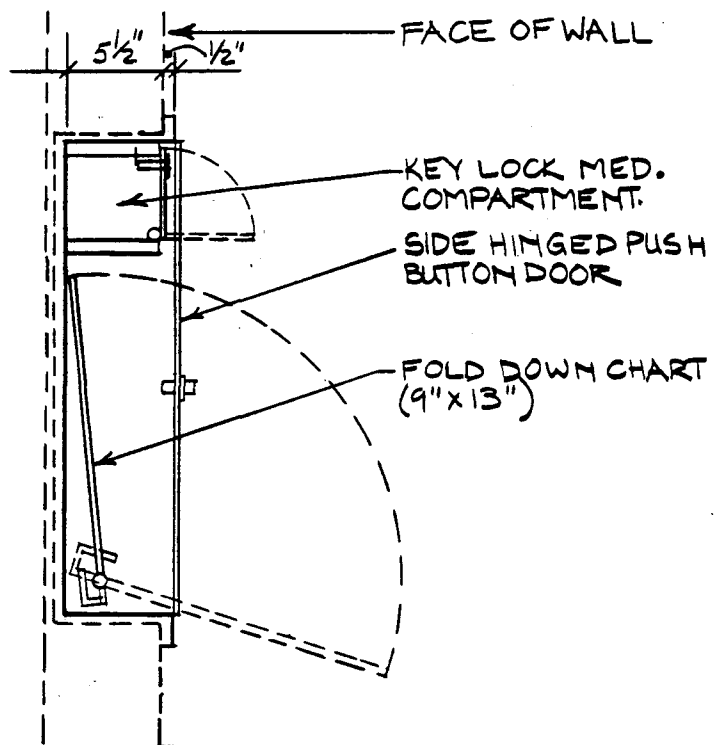

330B SECTION THRU MED-CHART STATION
SCALE: 1/2" = 1'-0"

	MED-CHART STATION	scale	dwg. no.
	University Hospitals Renewal Project	5-15-81	330

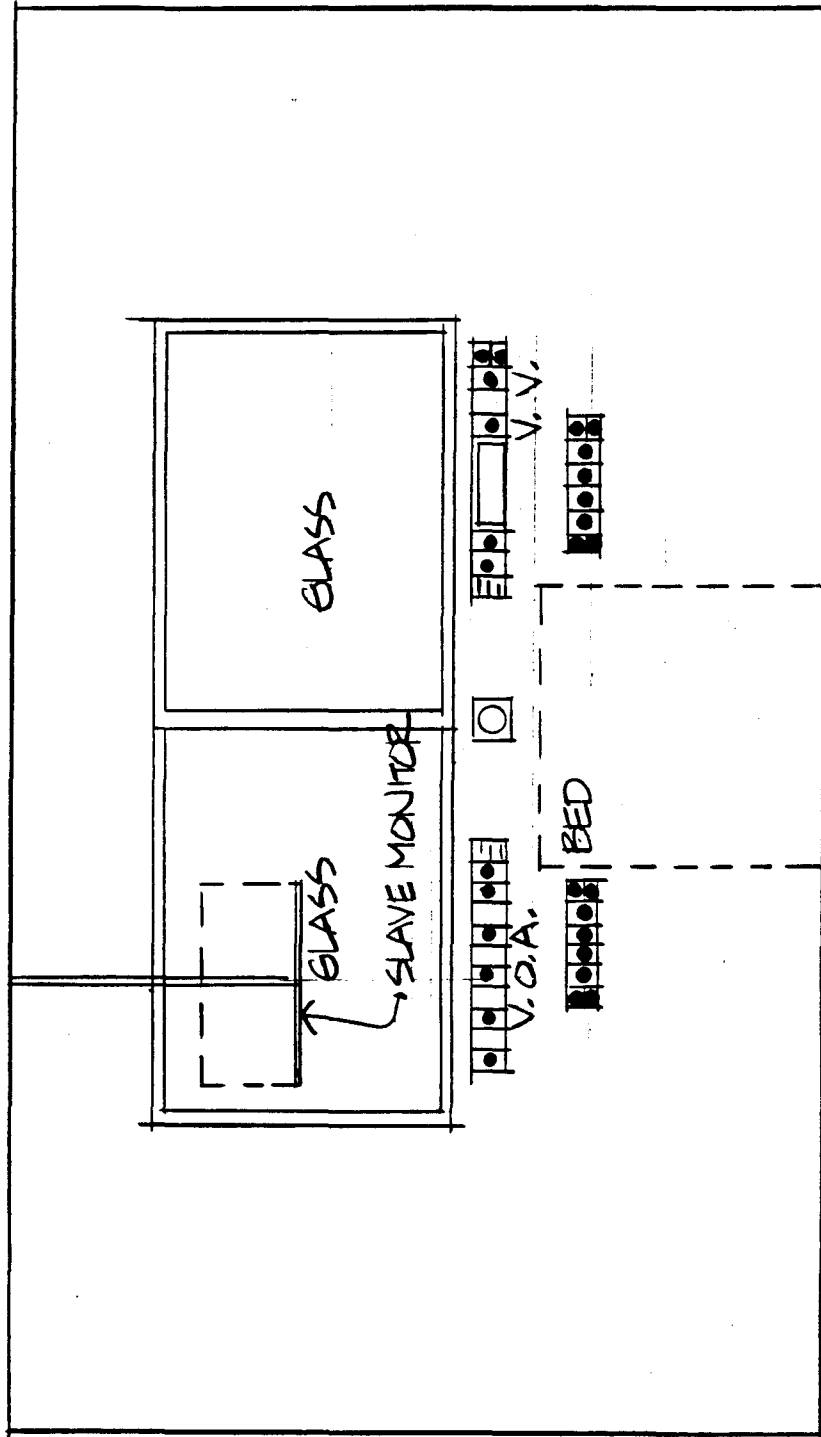

INTENSIVE CARE ROOM ELEVATION

University Hospitals Renewal Project

scale
 $\frac{1}{2}'' = 1'-0''$
 5-15-81

dwg. no.
 331

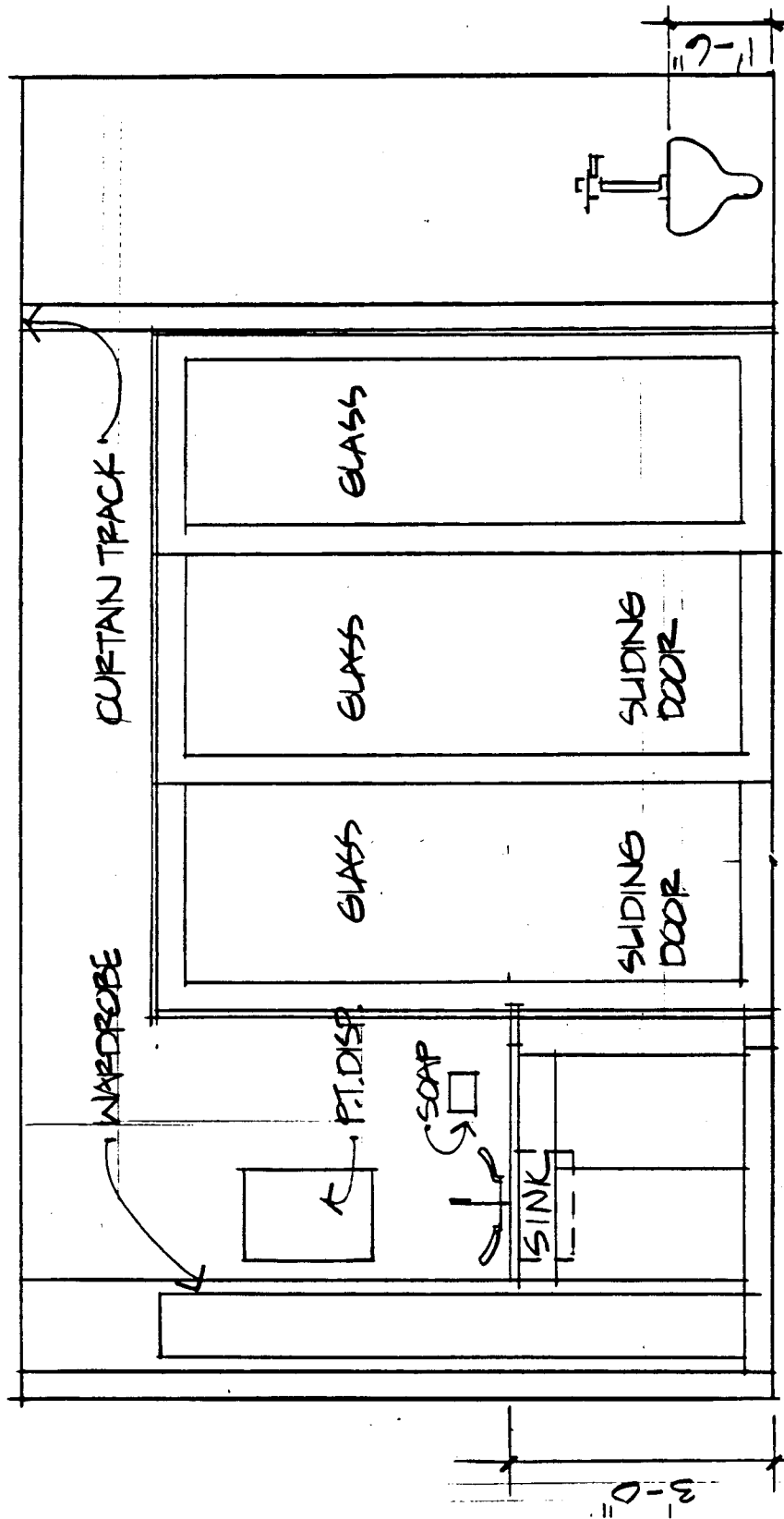

	INTENSIVE CARE ROOM ELEVATION	scale 1/2" = 1'-0"	dwg. no.
	University Hospitals Renewal Project	5-15-81	332

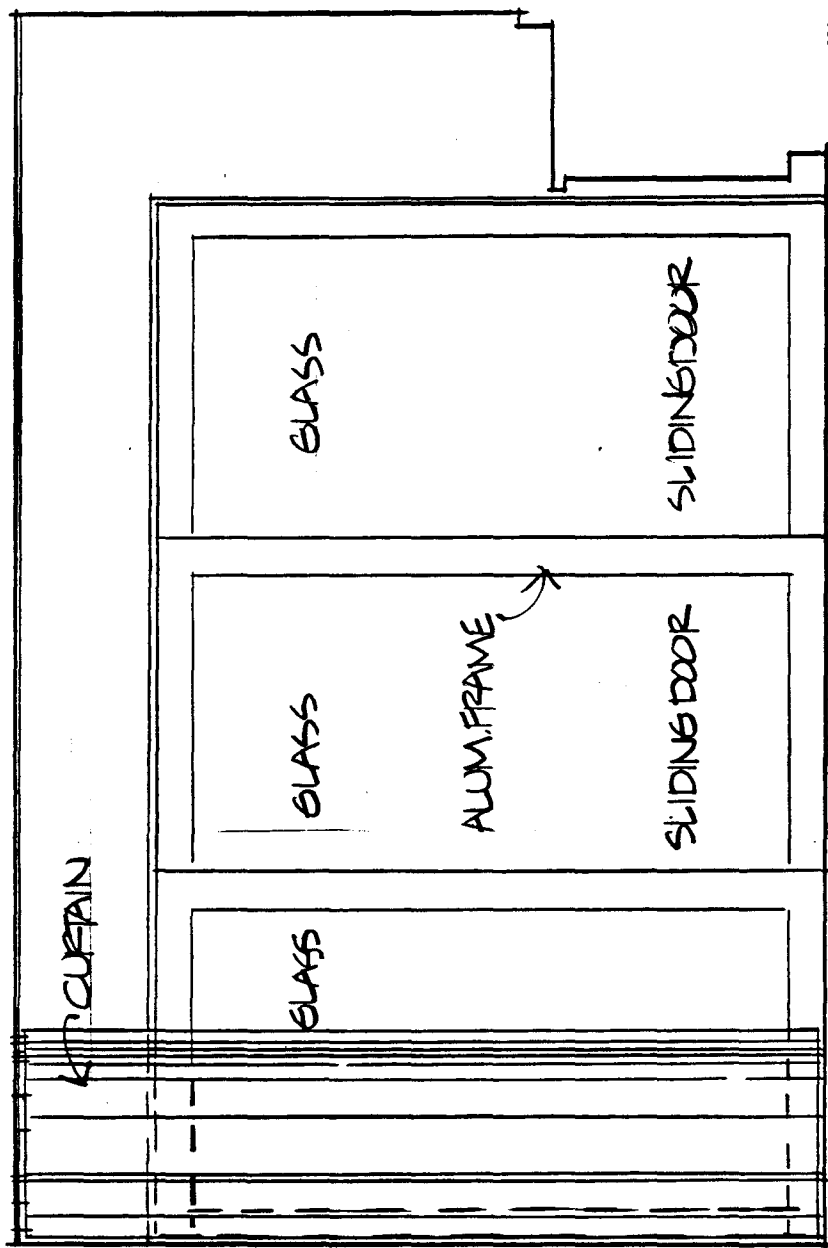

	INTENSIVE CARE ROOM ELEVATION	scale 1/2" = 1'-0"	dwg. no.
	University Hospitals Renewal Project	5-15-81	333

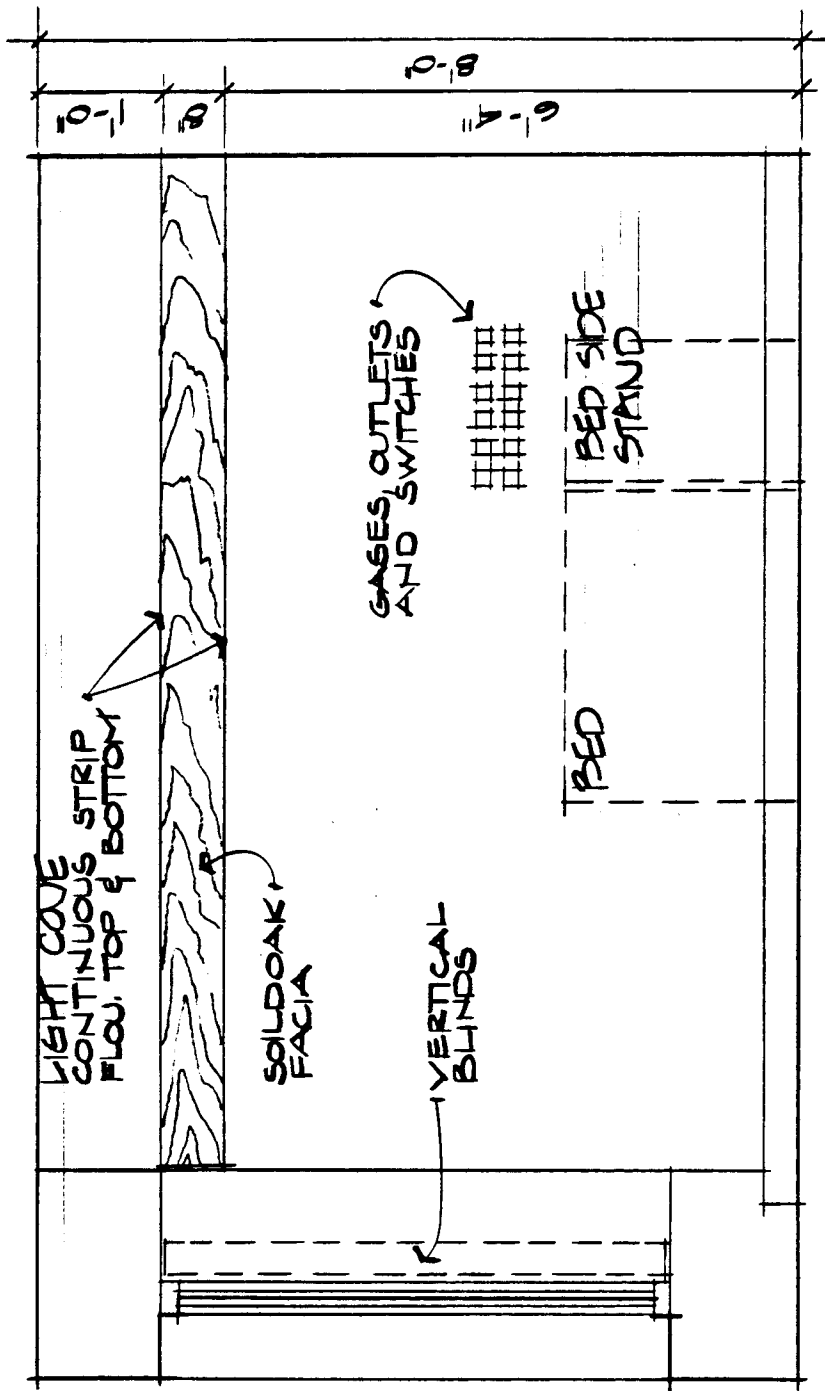

	HEADWALL @ SINGLE BED ROOM	scale - 1/2" = 1'-0"	dwg. no.
	University Hospitals Renewal Project	5-15-81	334

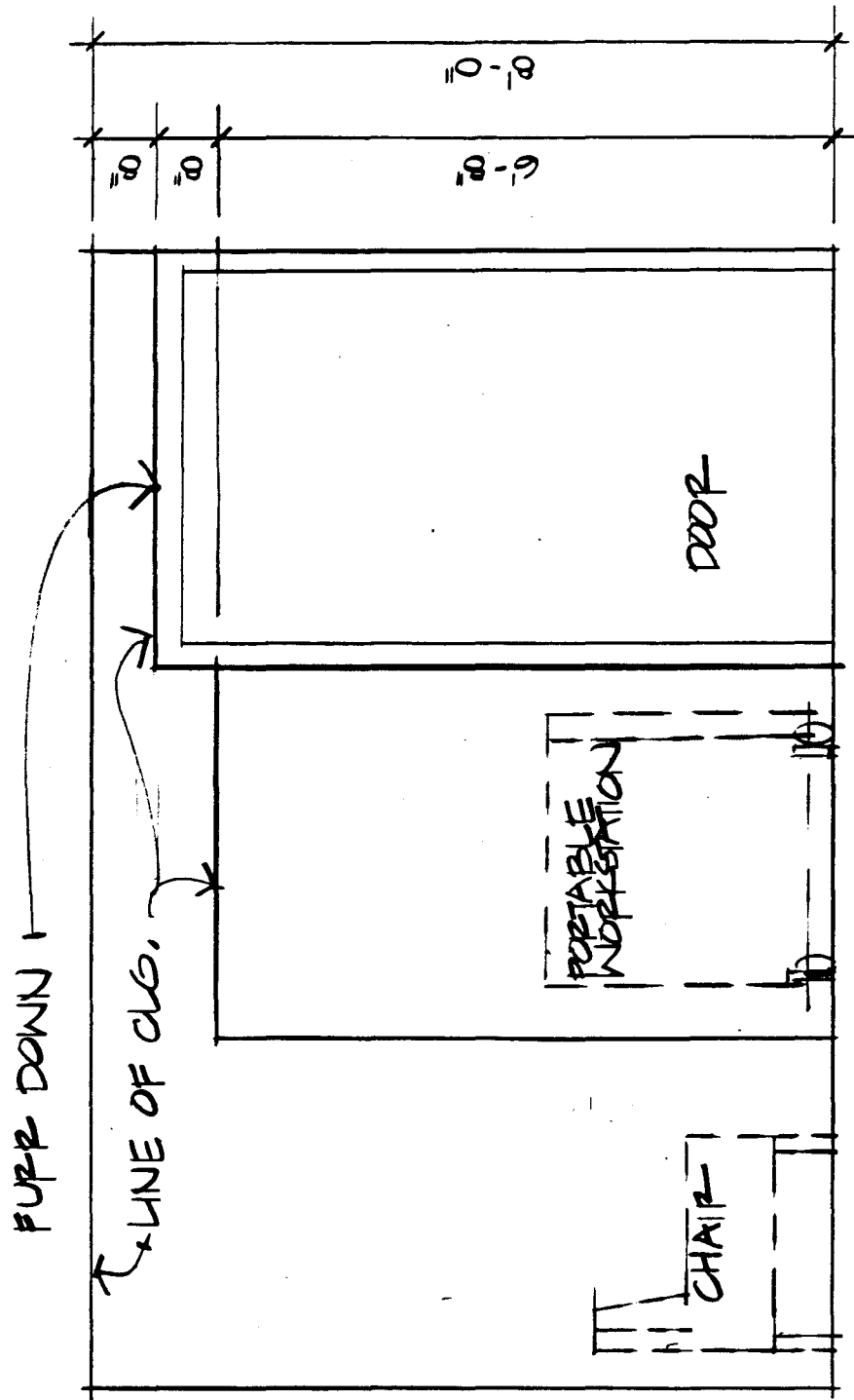

	ELEVATION @ SINGLE BED ROOM	scale 1/2" = 1'-0"	dwg. no.
	University Hospitals Renewal Project	5-15-81	335

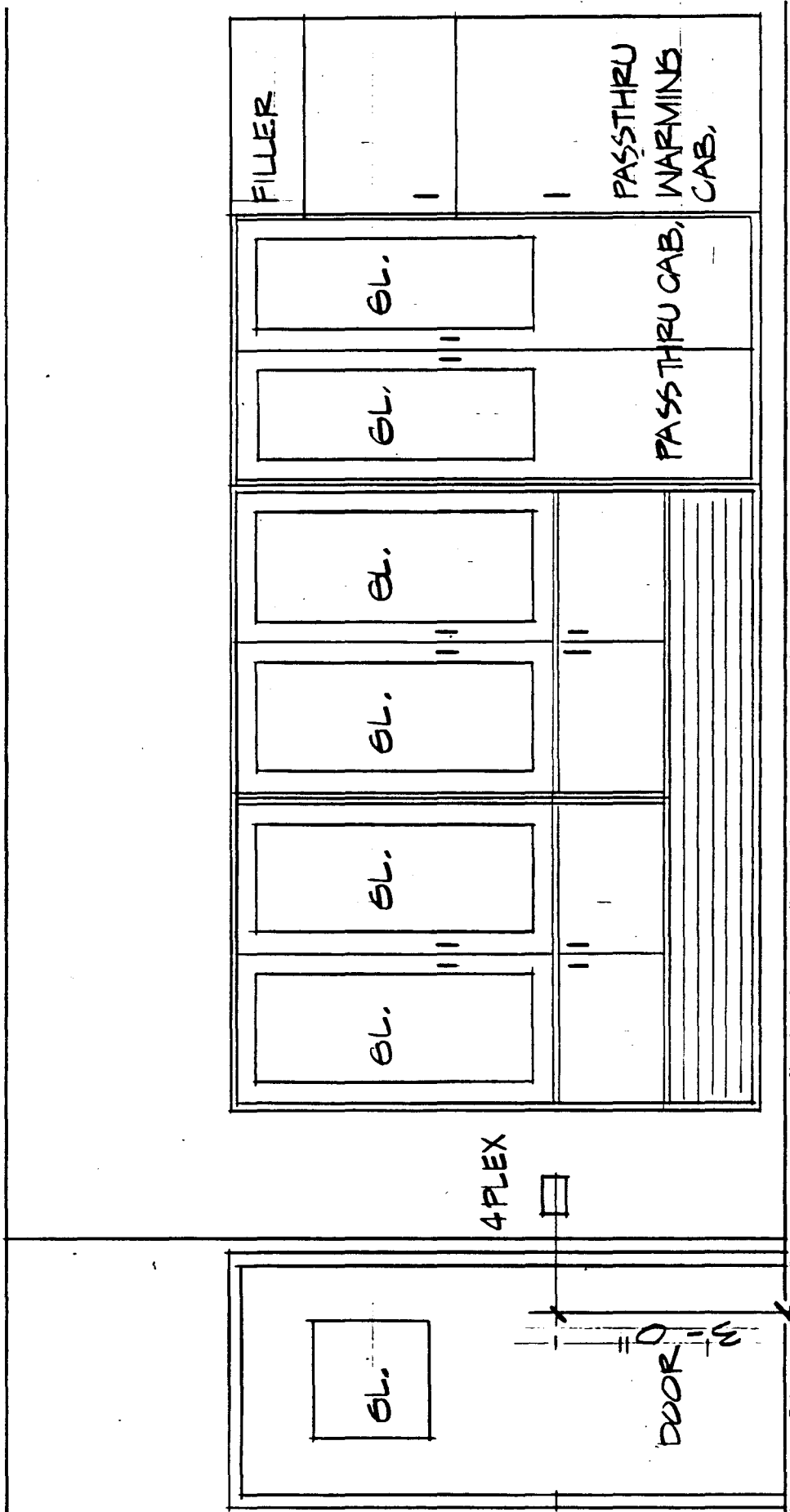



OPERATING ROOM ELEVATION

University Hospitals Renewal Project

scale
 $\frac{1}{2}'' = 1'-0''$
 5-15-81

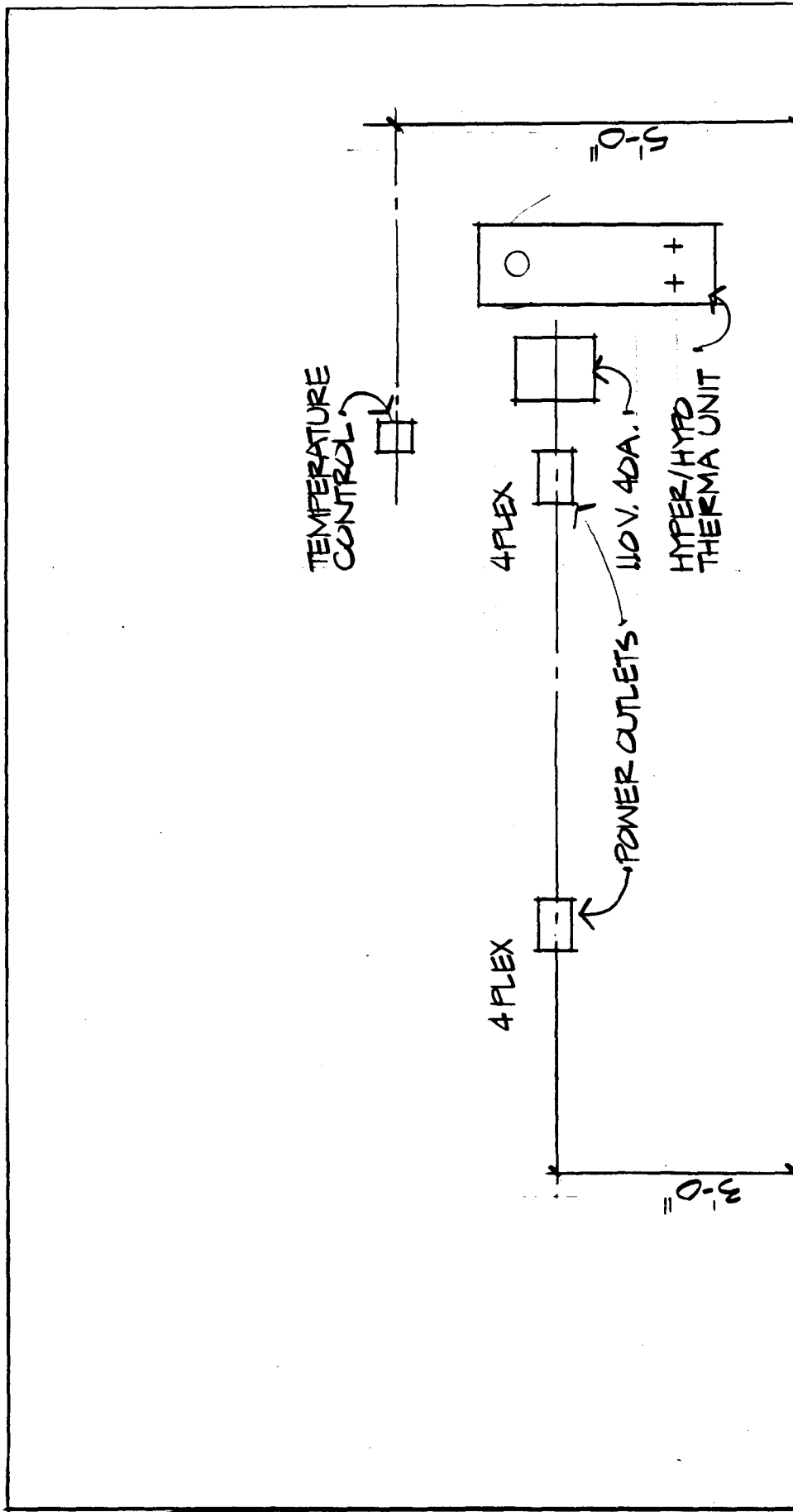
dwg. no.
 336



	OPERATING ROOM ELEVATION	scale 1/2" = 1'-0"	dwg. no.
	University Hospitals Renewal Project	5-15-81	337

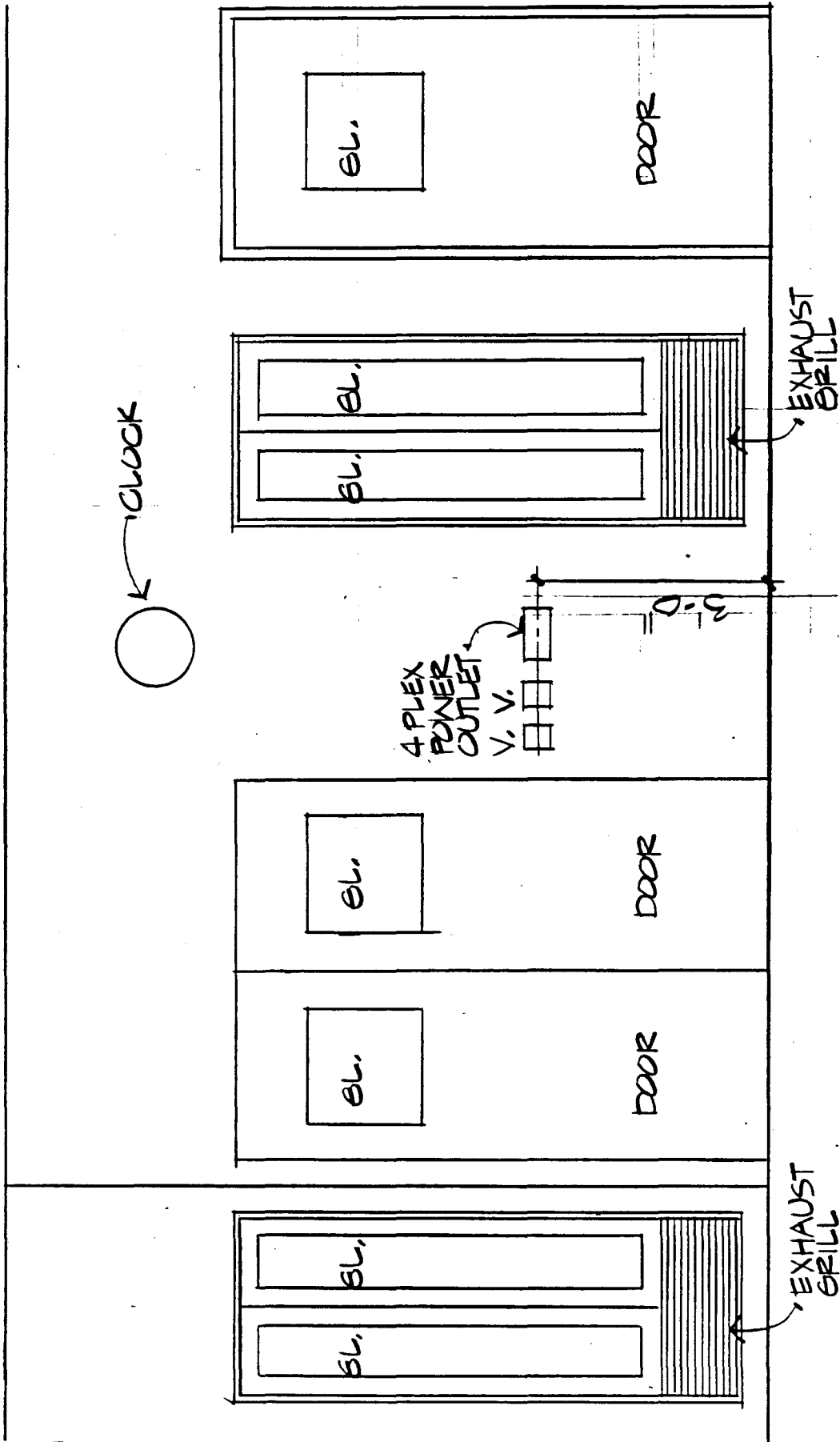

OPERATING ROOM ELEVATION

University Hospitals Renewal Project

scale
1/2" = 1'-0"
5-15-81

dwg. no.

338

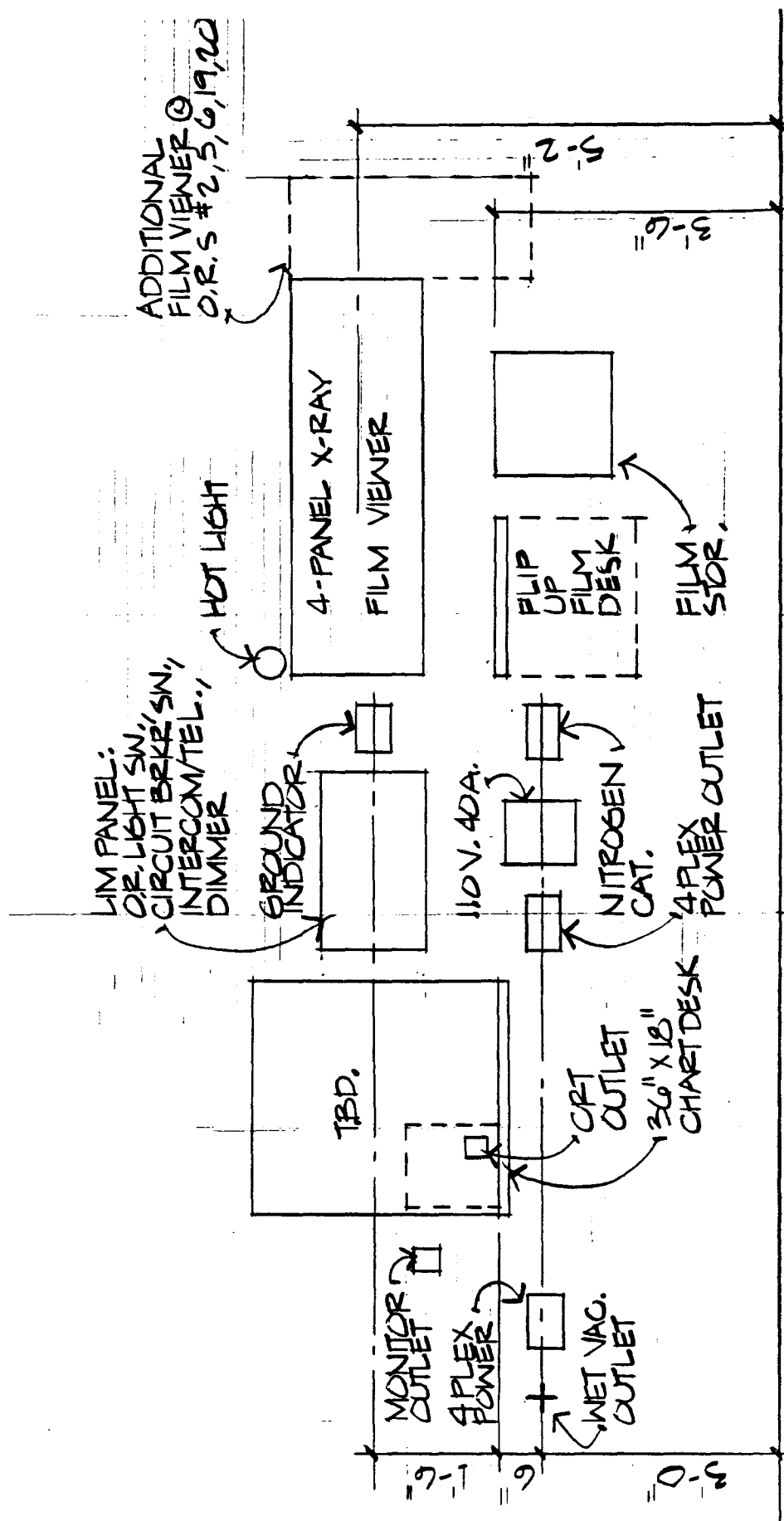

OPERATING ROOM ELEVATION
 University Hospitals Renewal Project

scale 1/2" = 1'-0"
 5.15.81
 dwg. no. 339

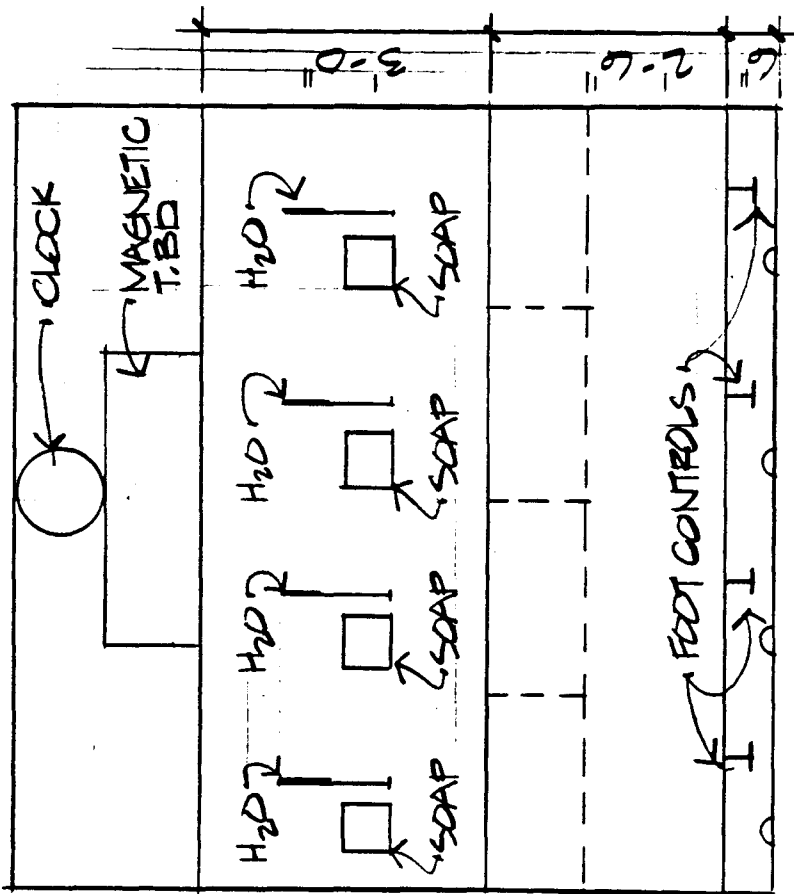

(A) SCRUB ROOM
1/2" = 1'-0"

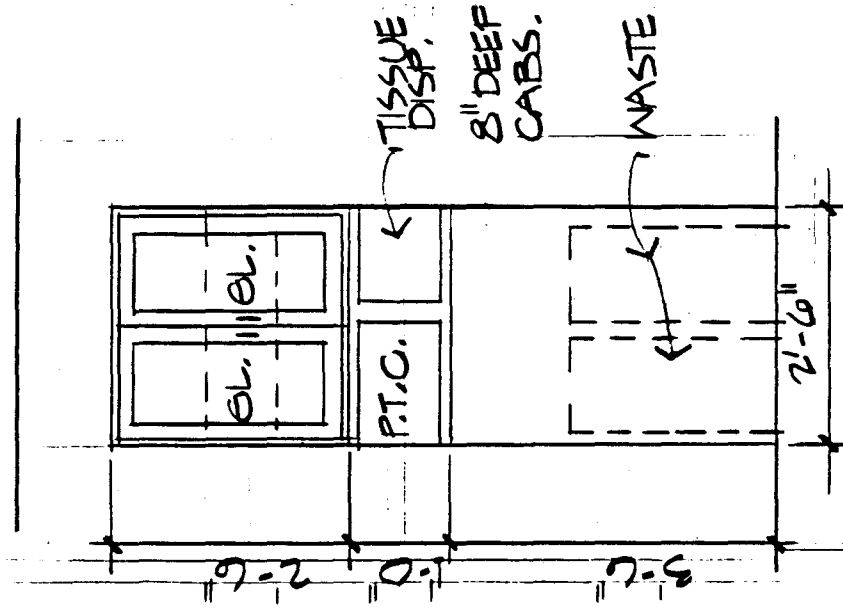

(B) SCRUB ROOM
1/2" = 1'-0"

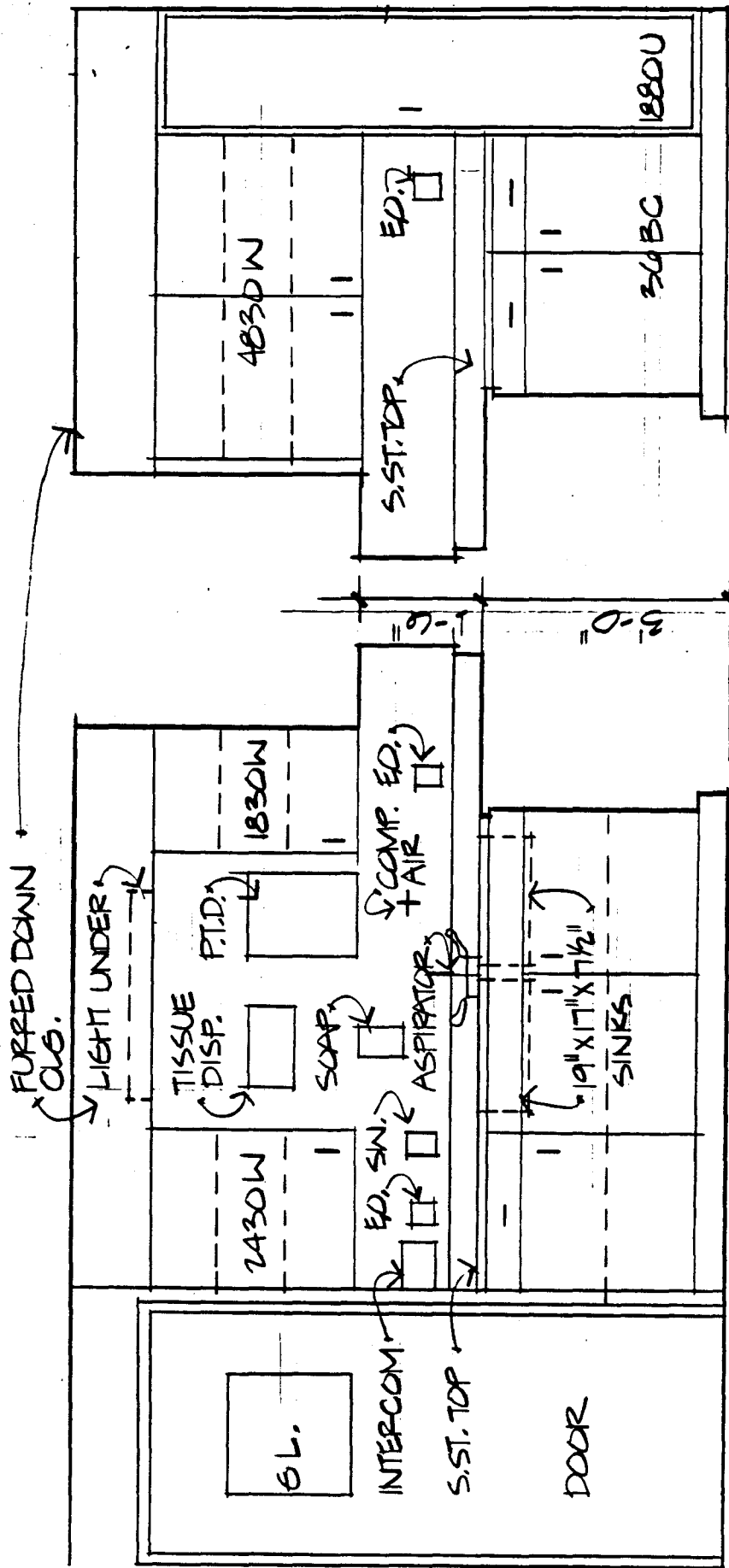

FURRED DOWN CUB.

LIGHT UNDER

A. SUB UTILITIES
1/2" = 1'-0"

B. SUB UTILITIES
1/2" = 1'-0"



ELEVATIONS @ SUB UTILITIES ROOM

University Hospitals Renewal Project

scale
1/2" = 1'-0"

dwg. no.

341

5-15-81

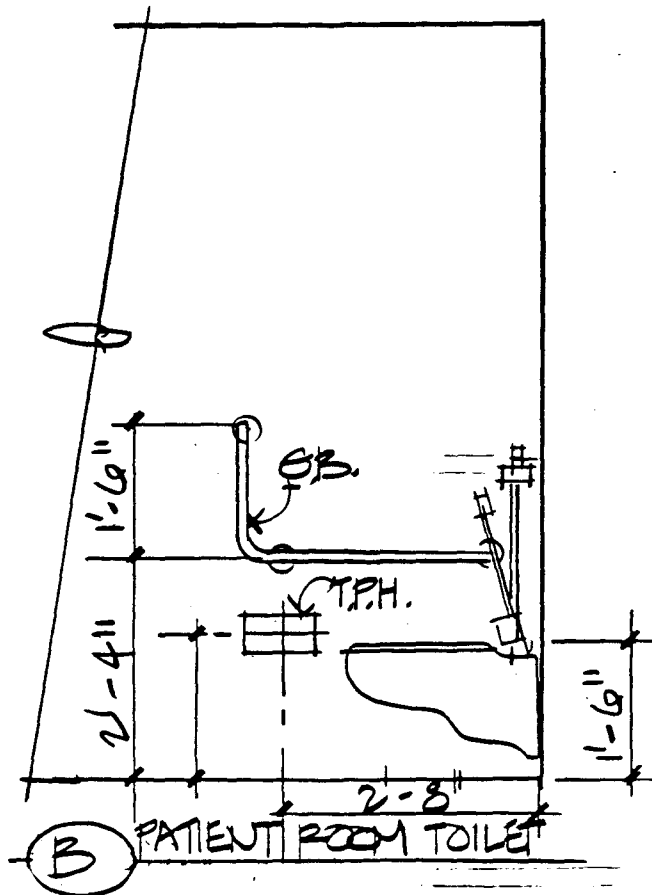
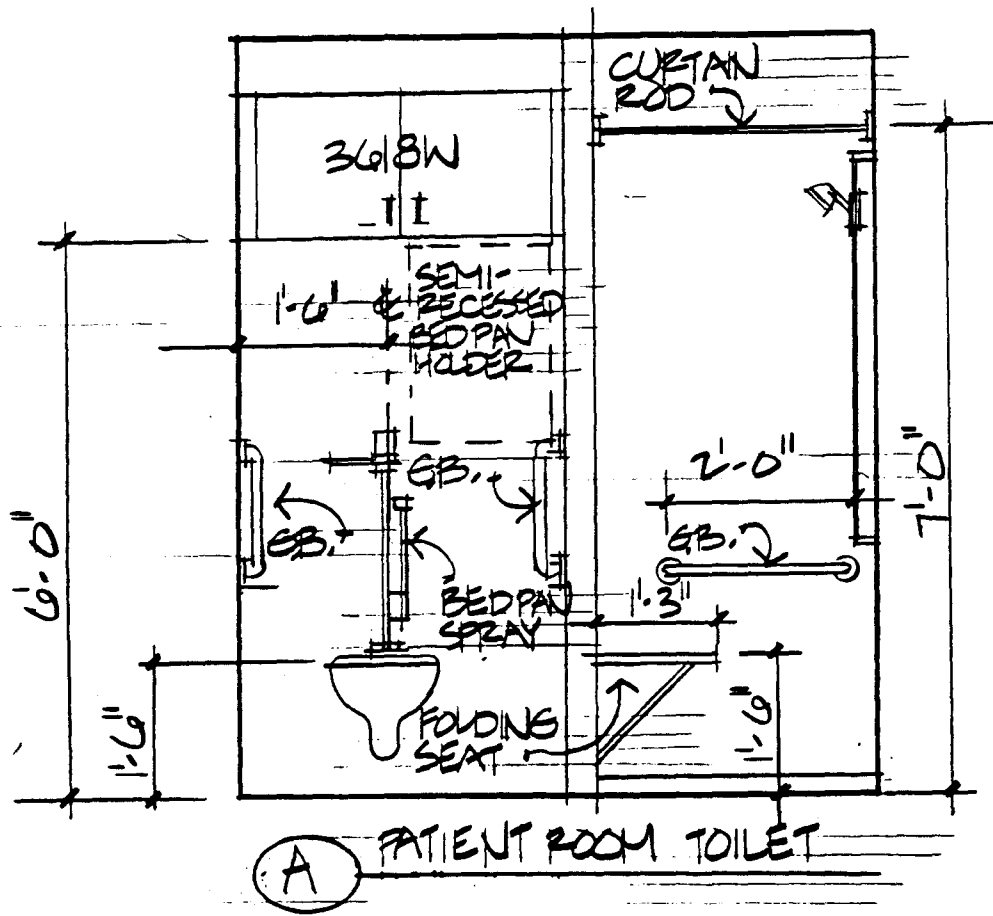

	TOILET ROOM ELEVATIONS	scale 1/2" = 1'-0"	dwg. no.
	University Hospitals Renewal Project	5-15-81	(342)

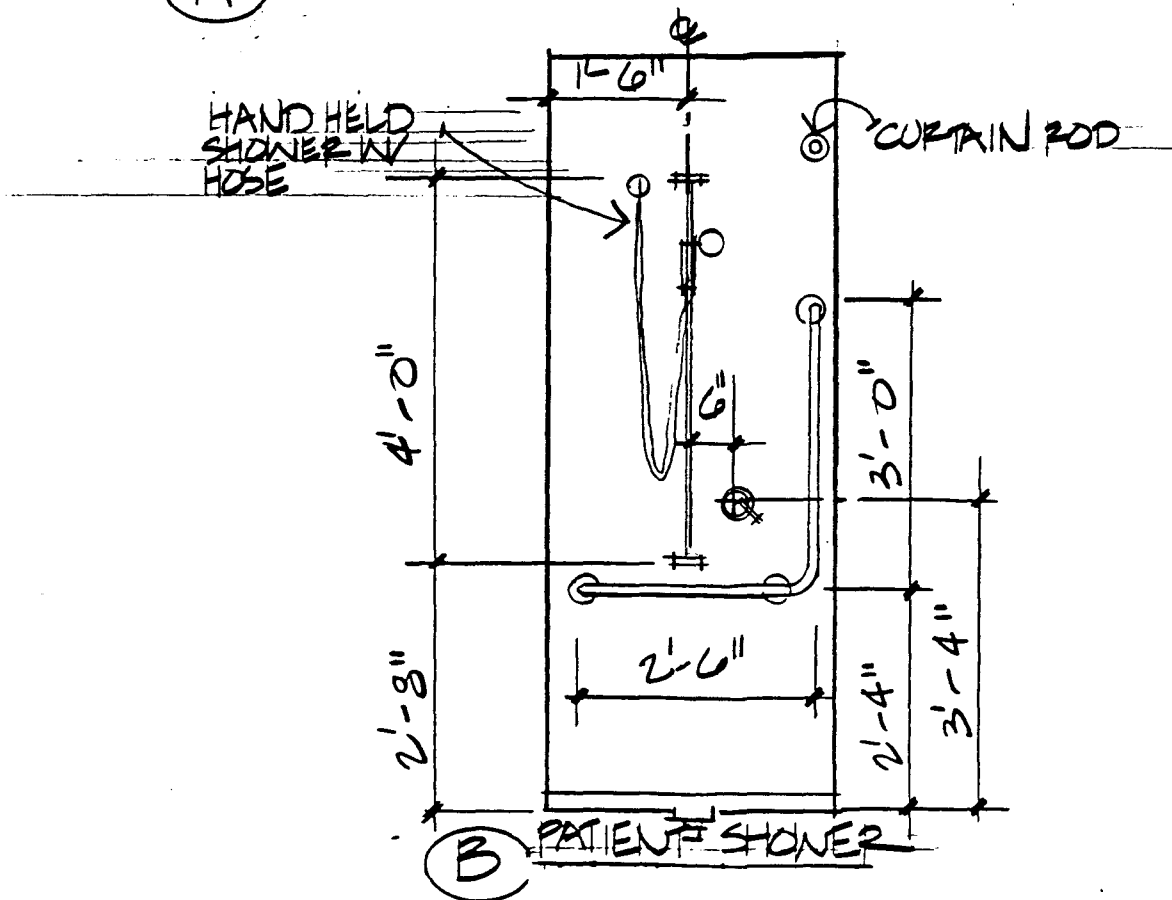
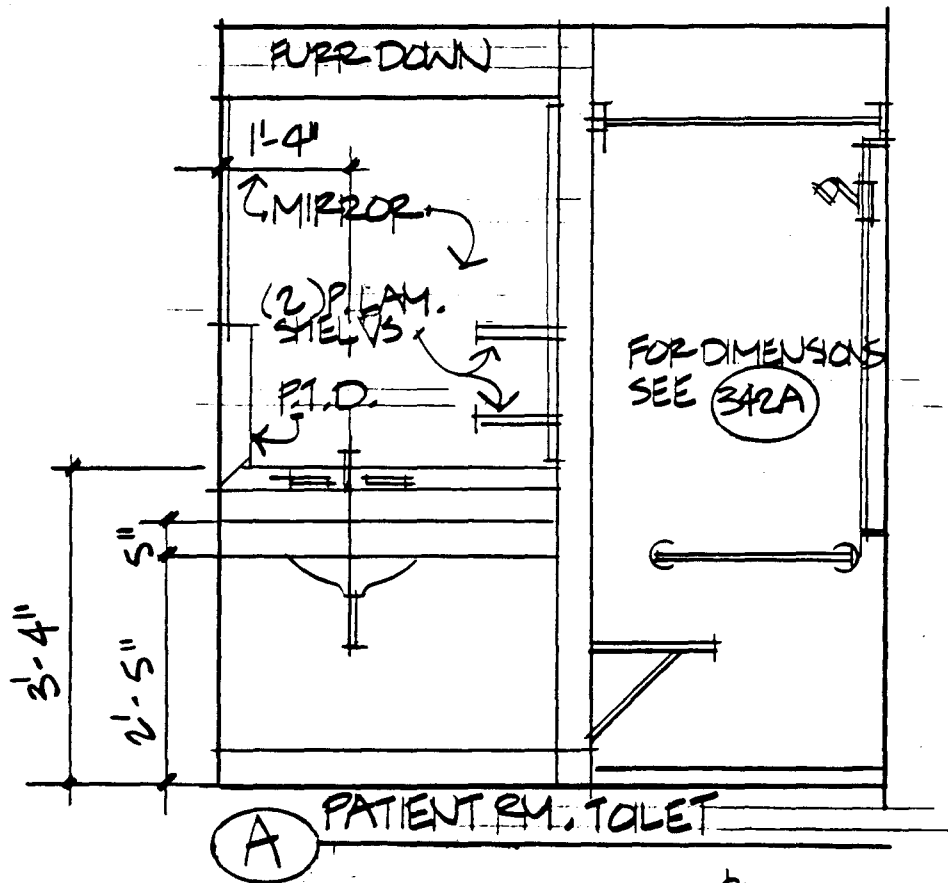

	TOILET ROOM ELEVATIONS	scale 1/2" = 1'-0"	dwg. no.
	University Hospitals Renewal Project	5-15-81	(343)

PLAN REF.	DOOR						FIRE LABEL	GLASS TYPE	FRAME	
	ELEV	MATL	AMT	THK	WIDTH	HEIGHT			PROFILE	ELEV
D1	F	HM	2	1 3/4	48	94	C 45 min	-	W1	Fr1
D2	F	HM	2	1 3/4	48	94	B 1 1/2 hr	-	W1	Fr1
D3	F	HM	1	1 3/4	48	94	C 45 min	-	W1	Fr1
D4	F	HM	1	1 3/4	36	84	C 45 min	-	W1	Fr1
D5	F	HM	1	1 3/4	48	84	-	-	W1	Fr1
D6	F	HM	1	1 3/4	48	84	B 1 1/2 hr	-	W1	Fr1
D7	F	HM	1	1 3/4	36	84	-	-	W1	Fr1
D8	N	HM	1	1 3/4	48	84	C 45 min	GL 15	W1	Fr1
D9	F	HM	2	1 3/4	48	94	-	-	W1	Fr1
D10	F	HM	2	1 3/4	36	94	B 1 1/2 hr	-	W1	Fr1
D11	F	PLM	2	1 3/4	46	84	+ 20 min.	-	W3	Fr1
D12	F1	PLM/ Poly	1	2	48	84	-	-	Spec.	
D13	F1	PLM	1	1 3/4	48	84	-	-	W1	Fr1
D14	F	PLM	2	1 3/4	46	84	20 min	-	W1	Fr1
D15	F	PLM	1	1 3/4	36	84	-	-	W1	Fr1
D16	F	PLM	2	1 3/4	30	84	-	-	W1	Fr1
D17	D	PLM	2	1 3/4	24	84	-	-	W1	Fr1
D18	F	PLM	1	1 3/4	36	84	20 min	-	W1	Fr1
D19	F	PLM	1	1 3/4	32	84	20 min	-	W1	Fr1
D20	G	PLM	1	1 3/4	36	84	20 min	GL 15	W5	Fr2
D21	FGM	HM	1	1 3/4	36	84	20 min	GL 15	W5	Fr4
D22	F	PLM	1	1 3/4	48	84	20 min	-	W1	Fr1
D23	F	PLM	1	1 3/4	30	84	20 min	-	W1	Fr1
D24	F	PLM	1	1 3/4	36	84	C 45 min	-	W1	Fr1
D25	F	PLM	1	1 3/4	48	84	-	-	W1	Fr1
D26	F	PLM	1	1 3/4	30	84	-	-	W1	Fr1
D27	G	PLM	1	1 3/4	30	84	20 min	GL 15	W5	Fr5
D 28	FGM	HM	1	1 3/4	36	84	20 min	GL 15	W5	Fr6

	OPENING SCHEDULE	scale	dwg. no.
	University Hospitals Renewal Project	5-15-81	(400)

PLAN REF.	DOOR						FIRE LABEL	GLASS TYPE	FRAME	
	ELEV	MATL	AMT	THK	WIDTH	HEIGHT			PROFILE	ELEV
D29	F	PLM	1	1 3/4	36	84	B 1 1/2 hr.	-	W1	FR1
D30	F	PLM	1	1 3/4	48	84	B 1 1/2 hr.	-	W1	FR1
D31	N	PLM	1	1 3/4	48	84	C 45 min.	GL15	W1	FR1
D32	F	HM	2	1 3/4	36	84	C 45 min.	-	W1	FR1
D33	F	HM	1	1 3/4	44	84	-	-	W1	FR1
D34	F	HM	2	1 3/4	30	84	-	-	W1	FR1
D35	F	HM	2	1 3/4	46	84	-	-	W1	FR1
D36	F	HM	1	1 3/4	30	84	-	-	W1	FR1
D37	F	PLM	1	1 3/4	44	84	20 min.	-	W1	FR1
D38	F1	PLM	1	1 3/4	36	84	20 min.	-	W1	FR1
D39	F1	PLM	1	1 3/4	36	84	-	-	W1	FR1
D40	F1	HM	1	1 3/4	32	84	-	-	W1	FR1
D41	F	PLM	1	1 3/4	36	84	-	GL4	W5	FR14
D42	F	HM	1	1 3/4	42	84	-	-	W1	FR15
D43	F	HM	1	1 3/4	30	84	-	GL4	W5	FR17
D44	F	HM	1	1 3/4	30	84	-	GL4	W5	FR18
D45	F	HM	1	1 3/4	30	84	-	GL4	W5	FR19
D46	F	HM	1	1 3/4	36	84	-	GL4	W5	FR20
D47	RV	Rubber	2	1/2	36	94	-	GL31	W2	FR1
D48	RV	Rubber	2	1/2	48	94	-	GL31	W2	FR1
D49	CD	Steel	1	-	96	104	-	-	-	-
D50	F	PLM	1	1 3/4	48	84	C 45 min.	-	W1	FR1
D51	F	HM	1	1 3/4	48	84	C 45 min.	-	W1	FR1
D52	F	HM	2	1 3/4	48	84	C 45 min.	-	W1	FR1
D53	F	PLM	1	1 3/4	16	84	C 45 min.	-	W1	FR1
D54	F	PLM	1	1 3/4	42	84	-	-	W1	FR1
D55	N	PLM	2	1 3/4	46	84	B 1 1/2 hr.	GL15	W3	FR1
D56	N	HM	2	1 3/4	46	84	B 1 1/2 hr.	GL15	W3	FR1

PLAN REF.	DOOR						FIRE LABEL	GLASS TYPE	FRAME	
	ELEV	MATL	AMT	THK	WIDTH	HEIGHT			PROFILE	ELEV
D57	F	HM	2	1 3/4	36	84	-	-	W1	FR1
D58	B	HM	4	1 3/8	24	84	-	-	W4	FR1
D59	F	HM	1	1 3/4	42	84	-	GL4	W5	FR2
D60	F	HM	1	1 3/4	36	84	-	GL4	W5	FR21
D61	F	HM	1	1 3/4	36	84	-	GL4	W5	FR19
D62	F	PLM	2	1 3/4	36	84	C 45 min.	-	W1	FR1
D63	N	PLM	2	1 3/4	46	84	B 1 1/2 hr.	GL15	W1	FR1
D64	N	PLM	1	1 3/4	36	84	B 1 1/2 hr.	GL15	W1	FR1
D65	F	PLM	1	1 3/4	44	84	20 min.	GL15	W5	FR22
D66	N	PLM	1	1 3/4	44	84	C 45 min.	GL15	W1	FR1
D67	F1	PLM	1	1 3/4	28	84	-	-	W1	FR1
D68	RD	-	1	-	28	84	-	-	-	-
D69	F1	PLM	1	1 3/4	48	84	20 min.	-	W1	FR1
D70	N	PLM	1	1 3/4	36	84	20 min.	GL15	W1	FR1
D71	N	PLM	2	1 3/4	46	84	20 min.	GL15	W1	FR1
D72	EG	Alum	2	1 3/4	42	94	-	GL4	-	FR1
D73	F	PLM	1	1 3/4	32	84	-	GL4	W5	FR18
D74	G	PLM	1	1 3/4	36	84	-	GL4	W5	FR23
D75	G	PLM	1	1 3/4	36	84	-	GL4	W5	FR24
D76	G	PLM	1	1 3/4	36	84	-	GL4	W5	FR25
D77	FS	PLM	1	1 3/4	36	84	-	-	W7	FR1
D78	FGS	Alum	4	1 3/4	40	84	-	GL4	-	FR1
D79	F	PLM	2	1 3/4	30	84	C 45 min.	-	W1	FR1
D80	F	PLM	2	1 3/4	36	84	20 min.	-	W1	FR1
D81	F	PLM	2	1 3/4	30	84	B 1 1/2 hr.	-	W1	FR1
D82	F	PLM	1	1 3/4	42	84	20 min.	-	W1	FR1
D83	F	PLM	2	1 3/4	24	84	C 45 min.	-	W1	FR1
D84	F	PLM	1	1 3/4	44	84	-	-	W1	FR1

	OPENING SCHEDULE	scale	dwg. no.
	University Hospitals Renewal Project	5-15-81	402

PLAN REF.	DOOR						FIRE LABEL	GLASS TYPE	FRAME	
	ELEV	MATL	AMT	THK	WIDTH	HEIGHT			PROFILE	ELEV
D85	N	PLM	1	1 3/4	30	84	C 45 min.	GL15	W1	FR1
D86	F	PLM	1	1 3/4	40	84	-	-	W1	FR1
D87	N F	PLM	1 1	1 3/4	36 12	84	-	GL4	W1	FR1
D88	FG	Alum	1	1 3/4	48	94	-	GL4	-	-
D89	B	PLM	4	1 3/8	15	84	-	-	W4	FR1
D90	F	PLM	1	1 3/4	32	84	-	-	W1	FR1
D91	F	PLM	2	1 3/4	36	84	B 1 1/2 hr.	-	W1	FR1
D92	D	PLM	1	1 3/4	36	84	20 min.	-	W1	FR1
D93	F	HM	2	1 3/4	46	84	C 45 min.	-	W3	FR1
D94	CCD	STL	1	-	11'-0	42	B 1 1/2 hr.	-	-	-
D95	F	PLM	1 1	1 3/4	36 18	84	B 1 1/2 hr.	-	W1	FR1
D96	CCD	STL	1	-	42	42	C 45 min.	-	-	-
D97	N	PLM	1	1 3/4	44	84	-	GL4	W1	FR1
D98	FGS	Alum	2	1 3/4	36	84	-	GL4	-	-
D99	F	PLM	1	1 3/4	36	84	-	GL4	W5	FR27
D100	F	PLM	1	1 3/4	36	84	-	GL4	W5	FR28
D101	F	PLM	2	1 3/4	34	84	20 min.	-	W1	FR1
D102	B	PLM	2	1 3/4	18	84	-	-	W4	FR1
D103	B	PLM	4	1 3/4	12	84	-	-	W4	FR1
D104	FG	Alum	2	1 3/4	46	94	-	GL4	-	-
D105	FG	Alum	2	1 3/4	36	94	-	GL4	-	-
D106	FGM	HM	1	1 3/4	48	84	20 min.	GL15	W1	FR1
D107	FGM	HM	2	1 3/4	36	84	20 min.	GL15	W1	FR1
D108	FGM	HM	2	1 3/4	32	84	20 min.	GL15	W1	FR1
D109	FGM	HM	2	1 3/4	32	84	-	GL4	W1	FR1
D110	F	PLM	2	1 3/4	48	84	C 45 min.	-	W1	FR1
D111	F	PLM	1	1 3/4	42	84	B 1 1/2 hr.	-	W1	FR1
D112	F1	PLM	1	1 3/4	48	84	B 1 1/2 hr.	-	W1	FR1

PLAN REF.	DOOR						FIRE LABEL	GLASS TYPE	FRAME	
	ELEV	MATL	AMT	THK	WIDTH	HEIGHT			PROFILE	ELEV
D113	RD	-	1	-	36	84	-	-	-	-
D114	F1	PLM	1	1 3/4	30	84	-	-	W1	FR1
D115	N	PLM	1	1 3/4	48	84	^B 1½ hr.	GL15	W1	FR1
D116	F	HM	1	1 3/4	36	84	^B 1½ hr.	-	W1	FR1
D117	F	PLM	1	1 3/4	36	84	20 min.	GL15	W5	FR14
D118	D	PLM	1	1 3/4	36	84	-	-	W1	FR1
D119	F	PLM	2	1 3/4	32	84	20 min.	-	W1	FR1
D120	F	PLM	2	1 3/4	32	84	^B 1½ hr.	-	W1	FR1
D121	FGM	HM	1	1 3/4	36	84	-	GL4	W5	FR29
D122	FGS	Alum	3	1 3/4	44	84	-	GL4	-	FR1
D123	FGS	Alum	3	1 3/4	30	84	-	GL4	-	FR1
D124	FGM	HM	1	1 3/4	36	84	-	GL4	W5	FR32
D125	FGM	HM	1	1 3/4	36	84	-	GL4	W1	FR1
D126	FGM	HM	1	1 3/4	36	84	20 min.	GL15	W1	FR1
D127	N	HM	2	1 3/4	30	84	20 min.	GL15	W1	FR1
D128	G	PLM	1	1 3/4	36	84	^C 45 min.	GL15	W5	FR19
D129	FGS	Alum	2	1 3/4	38	84	-	GL4	-	FR1
D130	FGS	Alum	3	1 3/4	52	84	-	GL4	-	FR1
D131	FGS	Alum	2	1 3/4	30	84	-	GL4	-	FR1
D132	FGS	Alum	3	1 3/4	48	84	-	GL4	-	FR1
D133	FGM	HM	1	1 3/4	48	84	-	GL4	W1	FR1
D134	FGS	Alum	3	1 3/4	36	84	-	GL4	-	FR1
D135	FGM	HM	1	1 3/4	32	84	-	GL4	W1	FR1
D136	N	HM	2	1 3/4	30	84	^B 1½ hr.	GL15	W1	FR1
D137	F	PLM	1	1 3/4	42	84	^C 45 min.	-	W1	FR1
D138	F	HM	1	1 3/4	24	84	-	-	W1	FR1
D139	F	HM	2	1 3/4	42	84	^C 45 min.	-	W1	FR1
D140	VS	HM	2	1 3/4	30	84	-	GL4	W7	FR1

PLAN REF.	DOOR						FIRE LABEL	GLASS TYPE	FRAME	
	ELEV	MATL	AMT	THK	WIDTH	HEIGHT			PROFILE	ELEV
D141	V	HM	1	1 3/4	36	84	C 45 min.	GL15	W1	FR1
D142	V	HM	1	1 3/4	36	84	-	GL4	W1	FR1
D143	CD	STL	1	-	72	84	C 45 min.	-	-	-
D144	N	HM	2	1 3/4	30	84	C 45 min.	GL15	W1	FR1
D145	F1	HM	1	1 3/4	36	84	-	-	W1	FR1
D146	F	HM	1	1 3/4	24	84	20 min.	-	W1	FR1
D147	F1	HM	1	1 3/4	28	84	-	-	W1	FR1
D148	VS	HM	1	1 3/4	36	84	-	GL4	W7	FR1
D149	G	HM	1	1 3/4	30	84	-	GL4	W1	FR1
D150	G	HM	1	1 3/4	42	84	-	GL4	W1	FR1
D151	G	PLM	1	1 3/4	42	84	20 min.	GL15	W1	FR1
D152	G	PLM	1	1 3/4	36	84	-	GL4	W5	FR34
D153	F	PLM	2	1 3/4	48	84	B 1 1/2 hr.	-	W1	FR1
D154	N	PLM	2	1 3/4	46	84	20 min.	GL15	W3	FR1
D155	CCD	STL	1	-	48	42	C 45 min.	-	-	-
D156	FGM	HM	1	1 3/4	48	84	20 min.	GL15	W5	FR27
D157	FGM	HM	1	1 3/4	48	84	20 min.	GL15	W5	FR35
D158	F	PLM	1	1 3/4	30	84	20 min.	-	W1	FR1
D159	FGM	HM	1	1 3/4	48	84	20 min.	GL15	W5	FR36
D160	F	PLM	1	1 3/4	24	84	20 min.	-	W1	FR1
D161	G	PLM	1	1 3/4	48	84	20 min.	GL15	W1	FR1
D162	G	PLM	1	1 3/4	36	84	20 min.	GL15	W5	FR38
D163	G	PLM	1	1 3/4	36	84	20 min.	GL15	W5	FR39
D164	F	PLM	2	1 3/4	42	84	C 45 min.	-	W1	FR1
D165	G	PLM	1	1 3/4	36	84	20 min.	GL15	W5	FR42
D166	G	PLM	1	1 3/4	36	84	20 min.	GL15	W1	FR1
D167	V	HM	2	1 3/4	36	84	20 min.	GL15	W1	FR1
D168	V	HM	1	1 3/4	48	84	20 min.	GL15	W1	FR1

PLAN REF.	DOOR						FIRE LABEL	GLASS TYPE	FRAME	
	ELEV	MATL	AMT	THK	WIDTH	HEIGHT			PROFILE	ELEV
D169	N	PLM	2	1 3/4	36	84	20 min.	GL15	W1	FR1
D170	G	PLM	1	1 3/4	36	84	-	GL4	W1	FR1
D171	G	PLM	1	± 3/4	42	84	-	G14	W5	FR49
D172	G	PLM	1	1 3/4	48	84	-	GL4	W5	FR50
D173	G	PLM	1	1 3/4	42	84	-	GL4	W5	FR51
D174	G	PLM	1	1 3/4	42	84	20 min.	GL15	W5	FR52
D175	G	PLM	1	1 3/4	42	84	20 min.	GL15	W5	FR53
D176	FGS	Alum	2	1 3/4	48	84	-	GL4	-	FR1
D177	FGM	HM	2	1 3/4	36	84	20 min.	GL15	W5	FR56
D178	FGM	HM	1	1 3/4	36	84	20 min.	GL15	W5	FR57
D179	FGM	HM	1	1 3/4	36	84	20 min.	GL15	W5	FR58
D180	FGM	HM	1	1 3/4	36	84	-	GL4	W5	FR59
D181	G	PLM	1	1 3/4	36	84	-	GL4	W5	FR63

DOOR TYPES

SUFFIXES

SUFFIX NUMBERS INDICATE CERTAIN CHARACTERISTICS PERTAINING TO ANY DOOR TYPE AS FOLLOWS:

'1' INDICATES LEAD LINED. LEAD MUST BE EQUIVALENT TO LEAD IN WALL WHERE DOOR OCCURS.

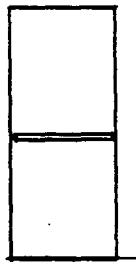

D
DUTCH

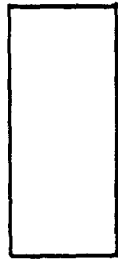

F
FLUSH

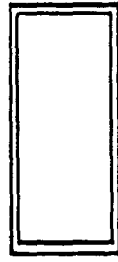

FG
FULL GLASS

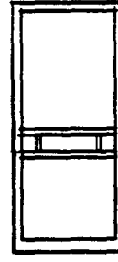

FGS
FULL GLASS SLIDING

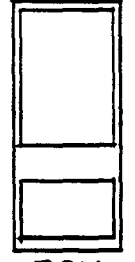

FGM
FULL GLASS MIDDLE RAIL

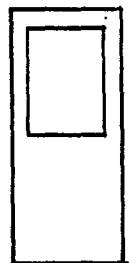

G
HALF GLASS

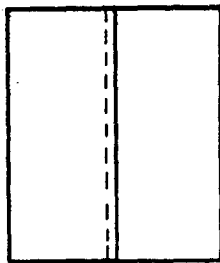

FS
FLUSH SLIDING

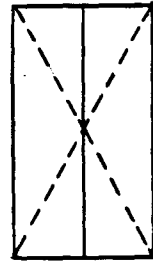

B
BI FOLD

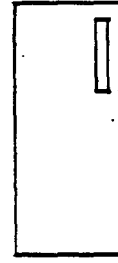

N
NARROW LITE/
VERTICAL

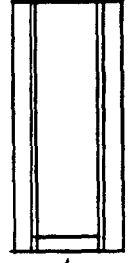

RD/RE
REVOL. DK. RM.
REVOL. ENTRANCE

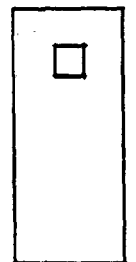

V
VISION LITE

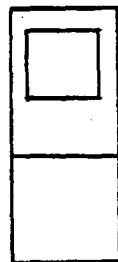

RY
RUBBER IMPACT

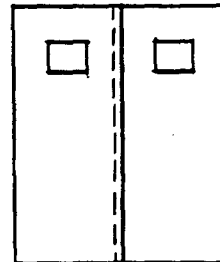

VS
VISION SLIDING



CCD
COILING COUNTER
DOOR

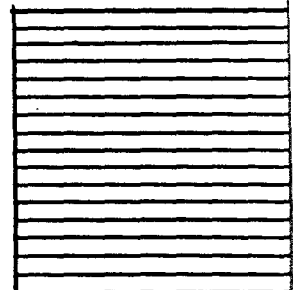

CD/CG
COILING DOOR
COILING GRILLE



DOOR TYPES

University Hospitals Renewal Project

scale
3/16"

5-15-81

dwg. no.

407

FRAME TYPES

NOTE: 4" HEAD AND 2" LAMBS (TYPICAL)

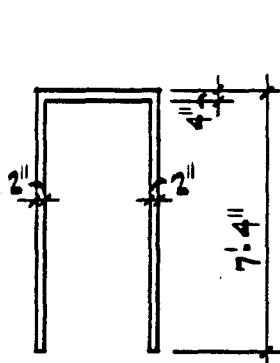

FR # 1

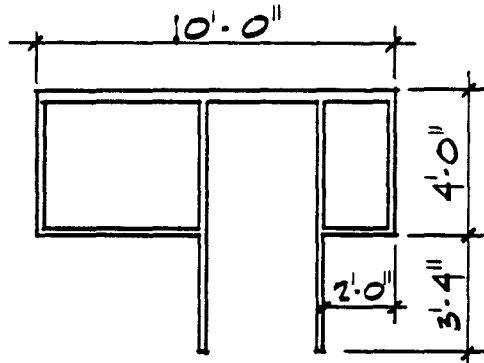

FR # 2

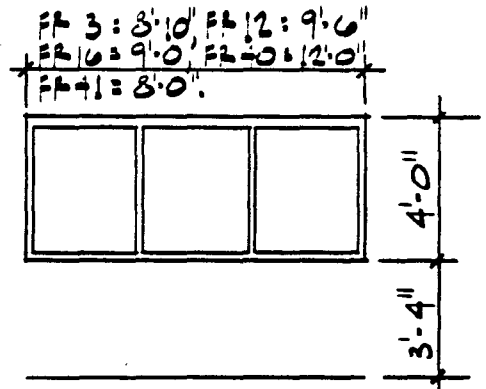

FR # 3, # 12, # 16, # 40, # 41

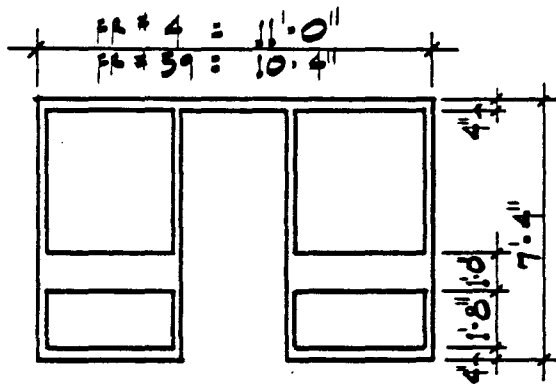

FR # 4 # 59

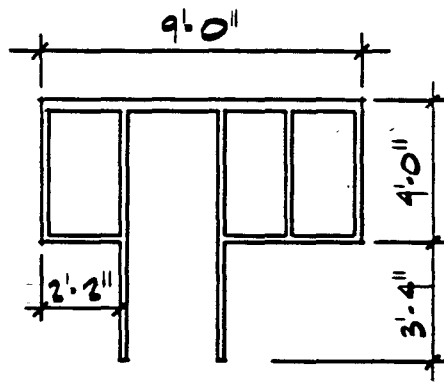

FR # 5

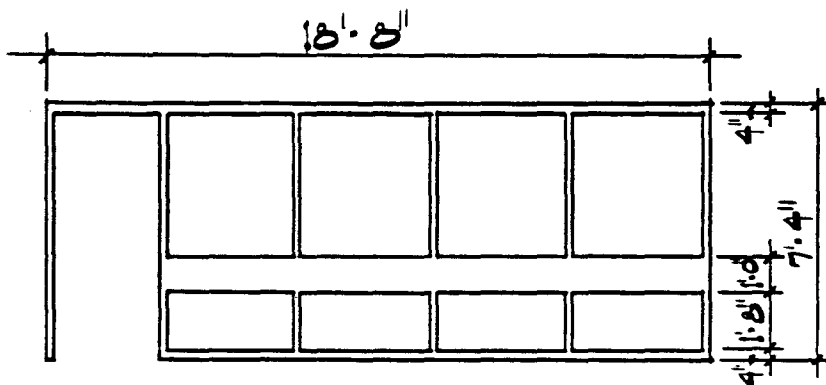

FR # 6

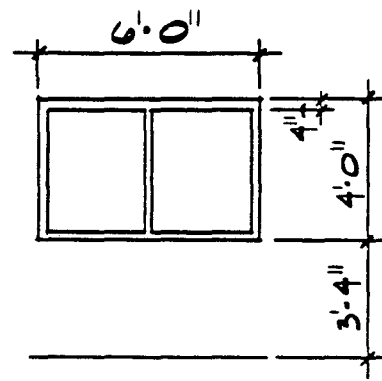

FR # 7

	FRAME TYPES	scale 3/16"	dwg. no.
	University Hospitals Renewal Project	5-15-81	(403)

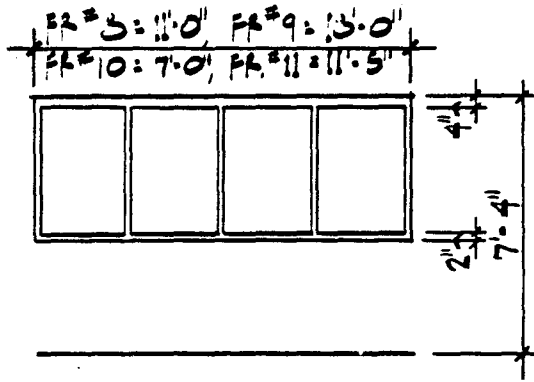

FR. # 8, # 9, # 10, # 11

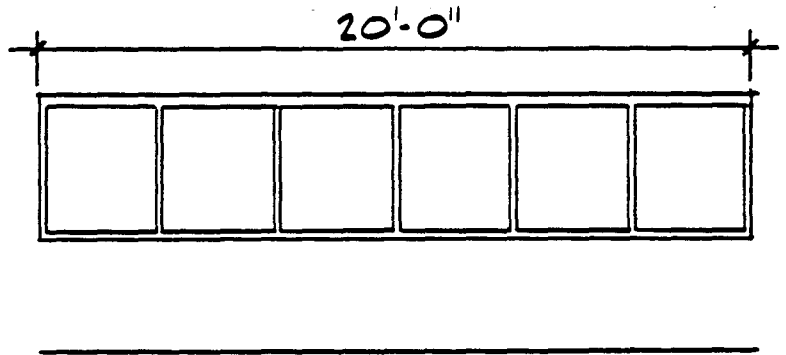

FR. # 13

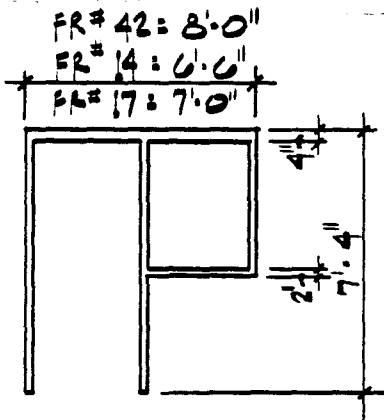

FR # 14, # 17 # 42

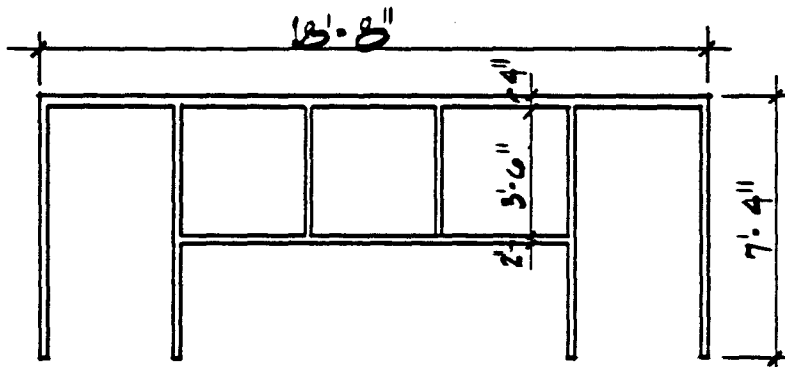

FR. # 15

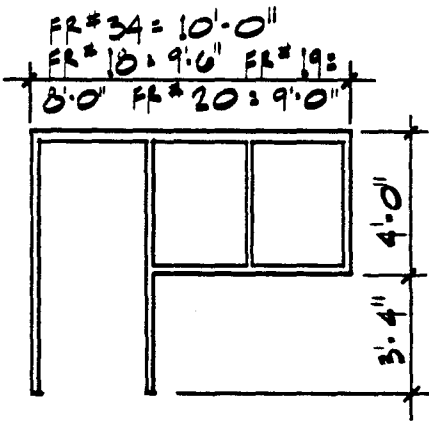

FR. # 18, # 19, # 20 # 34

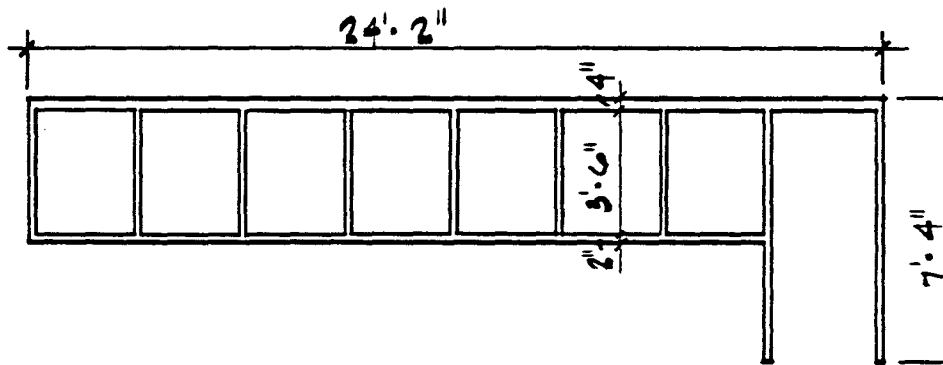

FR. # 21

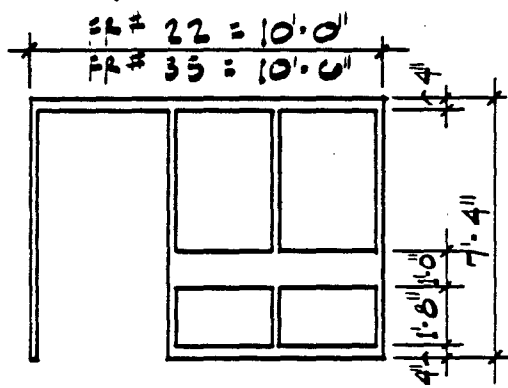

FR # 22 # 35

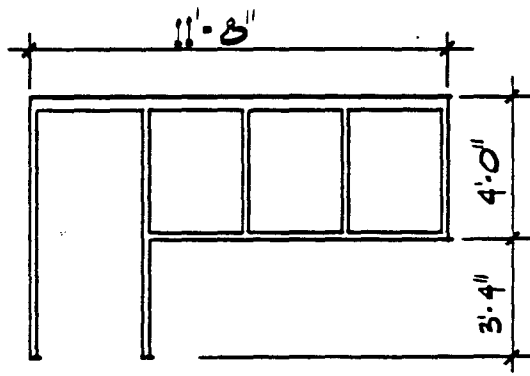

FR # 23

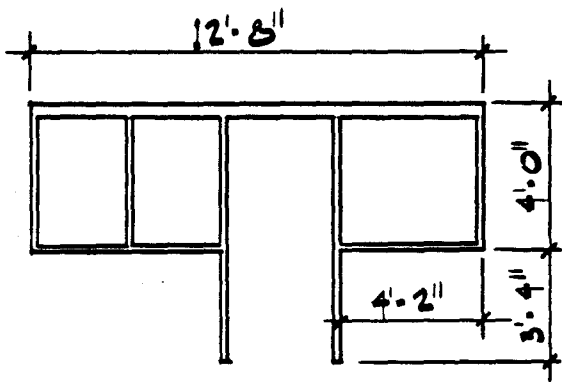

FR # 24

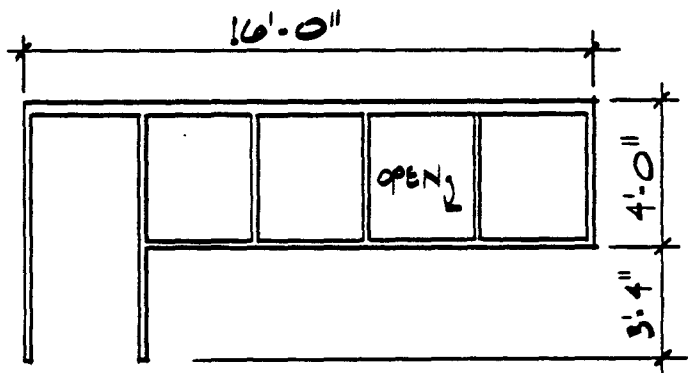

FR # 25

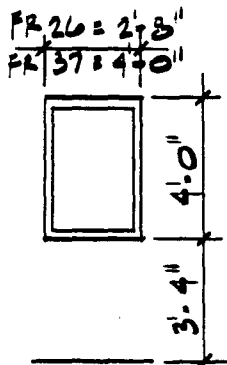

FR # 26 # 37

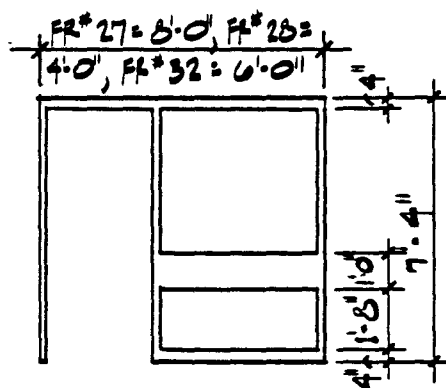

FR # 27, # 28, # 32

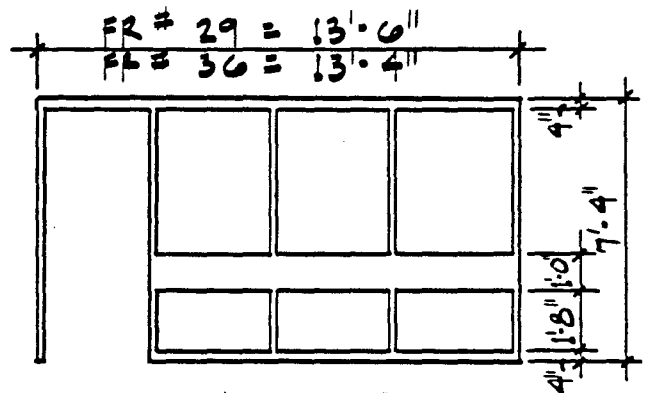

FR # 29, FR # 36

	FRAME TYPES	scale 3/16"	dwg. no.
	University Hospitals Renewal Project	5-15-81	410

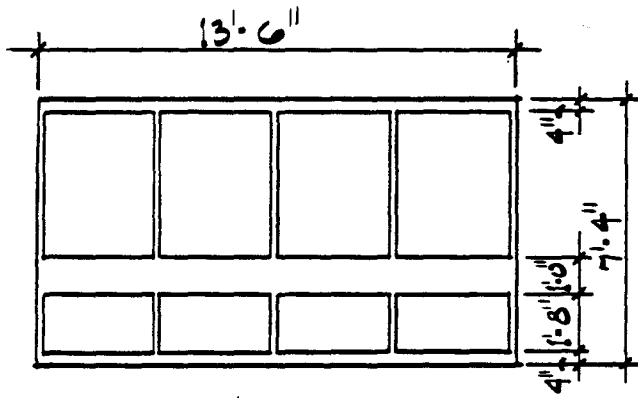

FR # 30

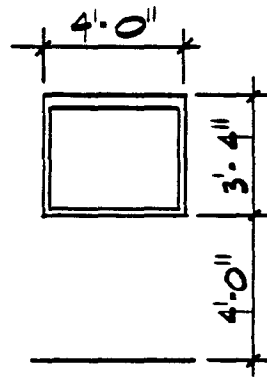

FR # 31

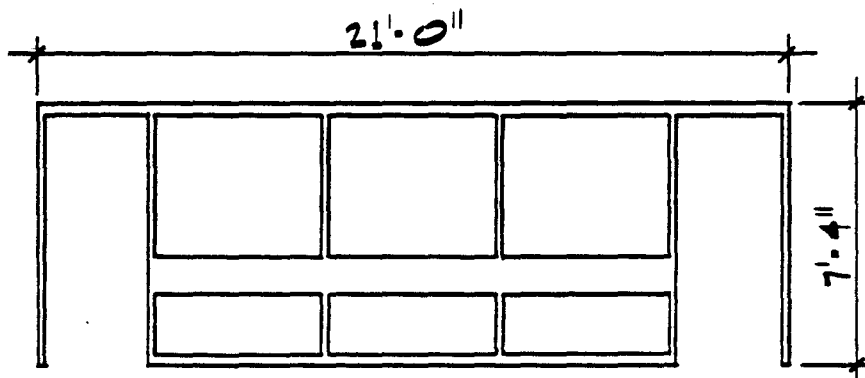

FR # 33

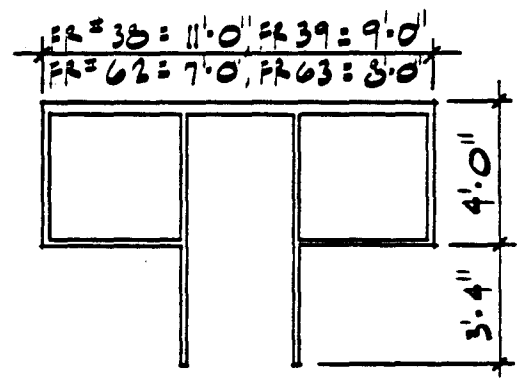

FR # 38 = 39 = 62 = 63

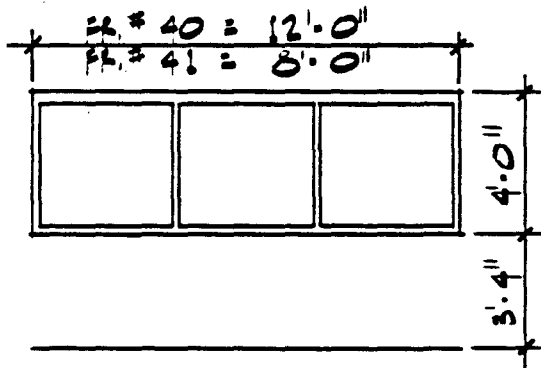

FR # 40, # 41

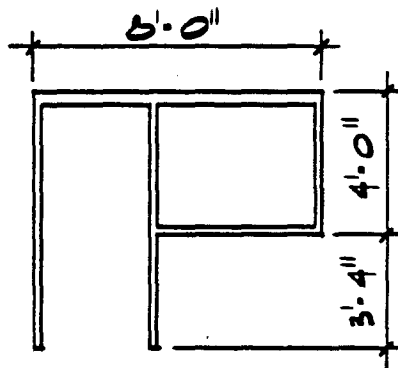

FR # 42

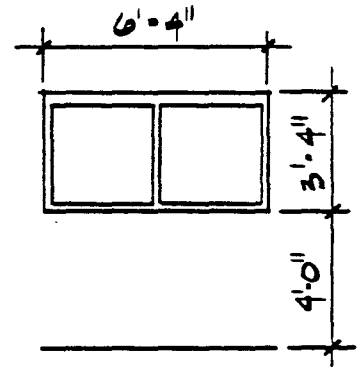

FR # 43

	FRAME TYPES	scale $\frac{3}{16}$ "	dwg. no.
	University Hospitals Renewal Project	5-15-81	411

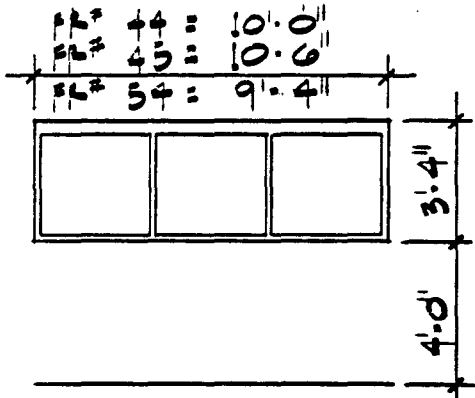

FR # 44, #45, #54

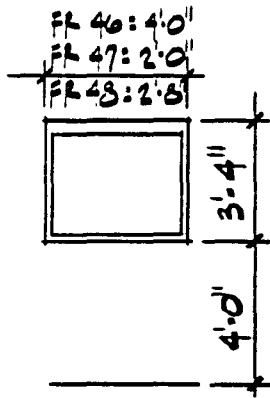

FR # 46, #47, #48

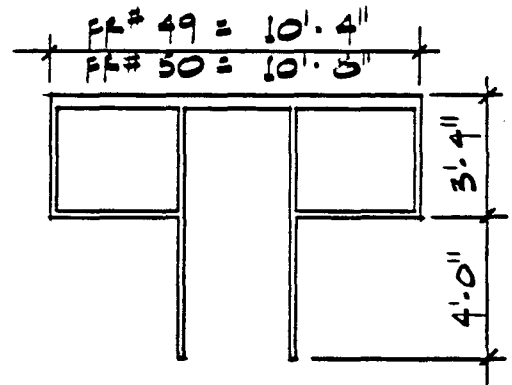

FR # 49, #50

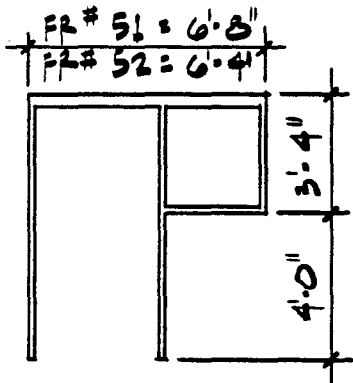

FR # 51, #52

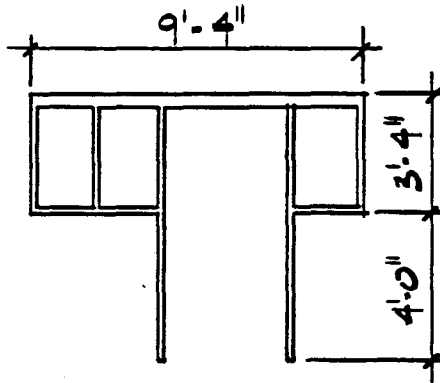

FR # 53

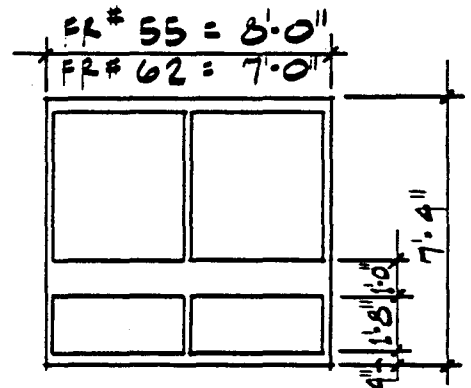

FR # 55, #62

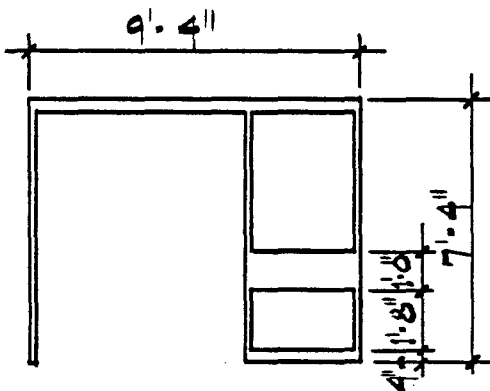

FR # 56

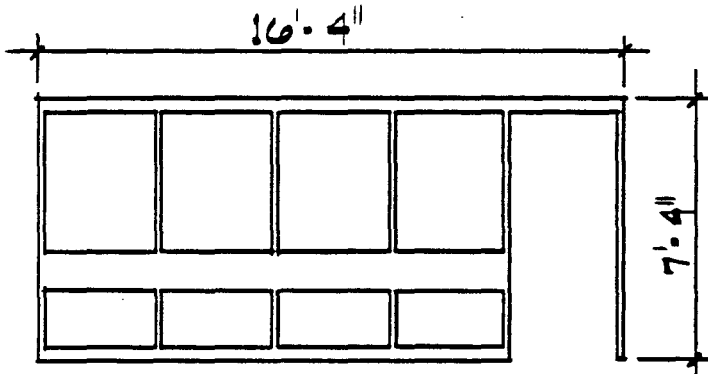

FR # 57

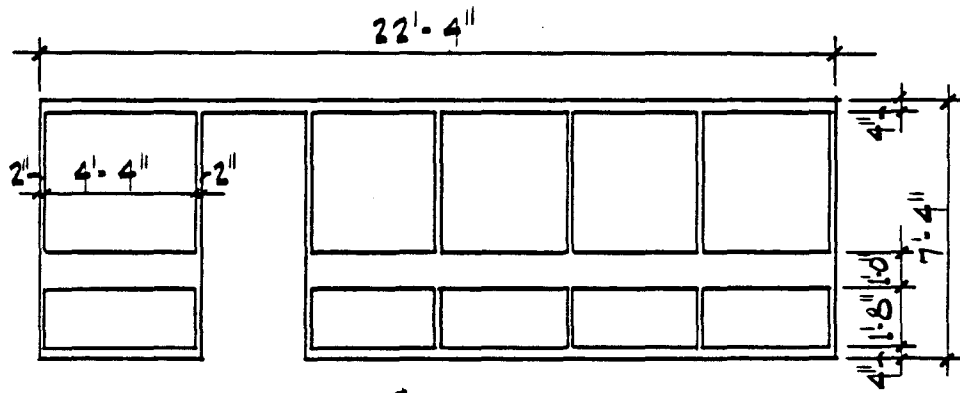

FR # 50

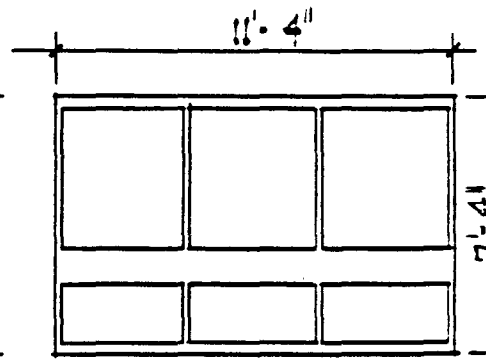

FR # 60

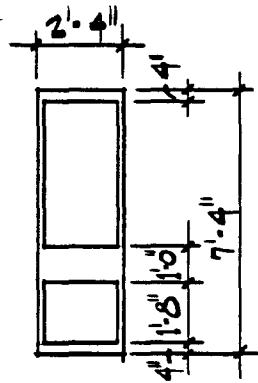

FR # 61

	FRAME TYPES	scale 3/16"	dwg. no.
	University Hospitals Renewal Project	5-15-81	43

FRAME PROFILES

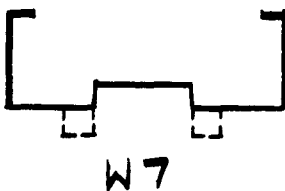
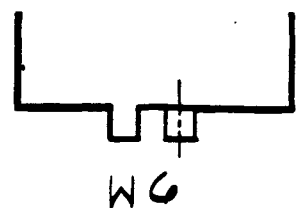
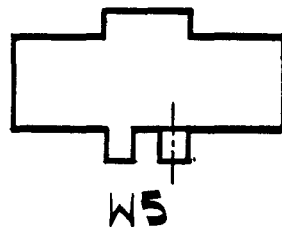
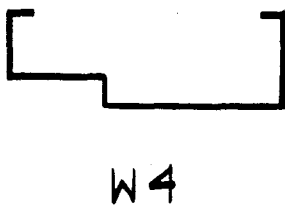
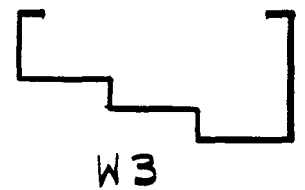
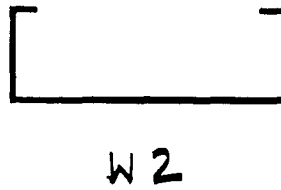
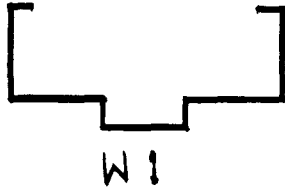

	FRAME PROFILES	scale 3" = 1'-0"	dwg. no.
	University Hospitals Renewal Project	5-15-81	4/4

KEY TO ROOM FINISH SCHEDULE

AM	14	24" X 24" X 3/4" RANDOM FISSURED MINERAL BOARD WITH A WHITE PAINTED FINISH AND WITH RABBETED EDGES, INSTALLED IN AN EXPOSED SUSPENSION SYSTEM.
AM	18	16" X 24" X 5/8" RANDOM FISSURED DOUBLE SCORED MINERAL BOARD WITH A WHITE PAINTED FINISH AND WITH RABBETED EDGES, INSTALLED IN AN EXPOSED SUSPENSION SYSTEM.
AM	28	24" X 24" METAL PAN TILE WITH A WHITE PAINTED FINISH AND WITH BEVELED EDGES, INSTALLED IN A METAL PAN TILE SUSPENSION SYSTEM.
CPT	1	18" X 18" FREE LAID CARPET MODULES.
CT	16	2" X 2" X 1/4" UNGLAZED CERAMIC MOSAIC NATURAL CLAY TILE, THIN SET.
CT	41	4 1/4" X 4 1/4" X 5/16" MATTE GLAZED CERAMIC WALL TILE, PREGROUTED AND THIN SET.
GYP.	5	SINGLE LAYER OF 5/8" GYPSUM BOARD.
PS	26	2 COATS EGGSHELL ALYKD ENAMEL OVER 1 COAT PVA PRIMER SEALER.
QT	5	6" X 6" X 1/2" QUARRY TILE WITH AN ABRASIVE FINISH, THIN SET.
RF	2	12" X 12" X 1/8" SMOOTH VINYL ASBESTOS TILE.
RF	8	12" X 12" X 1/8" VINYL TILE WITH HEAT WELDED SEAMS.
RF	13	.075 GAUGE SHEET VINYL WITH HEAT WELDED SEAMS.
SC	13	TWO COMPONENT EPOXY COATING SYSTEM WITH AN EGGSHELL FINISH.
SFL	6	1/4" REACTED RESIN FLOORING.
SL	1	TRANSPARENT SINGLE COMPONENT POLYURETHANE FLOOR SEALER.
TER	1	THIN SET EPOXY TERRAZZO WITH INTERGAL BASE.
VB	8	4" COVELESS VINYL BASE.
VF	2	MEDIUM WEIGHT VINYL FABRIC.

FINISH GROUP (SEE 1/4" FLOOR PLANS)	FLOOR FINISH	BASE MATL	WALL FINISH	CEILING		
				MATL	FINISH	HEIGHT
F1	CPT 1	VB 8	VF 2	AM 18	-	8' - 4"
F2	CPT 1	VB 8	VF 2	AM 18	-	8' - 0"
F3	CPT 1	VB 8	VF 2/WOOD	AM 18	-	8' - 0"
F4	CPT 1	VB 8	VF 2	GYP 5	PS 26	7' - 4"
F5	CPT 1	VB 8	PS 26	AM 18	-	8' - 0"
F6	CPT 1	VB 8	VF 2	AM 28	-	8' - 0"
F7	CPT 1	VB 8	VF2/GLASS	AM 28	-	8' - 0"
F8	RF 2	VB 8	PS 26	AM 18	-	8' - 0"
F9	RF 2	VB 8	PS26/GLASS	AM 18	-	
F10	RF 2	VB 8	VF 2	AM 18	-	8' - 4"
F11	RF 2	VB 18	VF2/GLASS	AM 18	-	8' - 0"
F12	RF 2	VB 8	SC 13	AM 18	-	8' - 0"
F13	RF 13	RF 13	PS 26	AM 18	-	8' - 0"
F14	RF 13	RF 13	SC 13	GYP. 5	SC 13	8' - 0"
F15	ABRASIVE RF13	RF 13	SC 13	GYP. 5	SC 13	8' - 0"
F16	SFL 6	VB 8	SC 13	GYP. 5	SC 13	8' - 0"
F17	QT 5	QT 5	SC 13	AM 14	-	9' - 0"
F18	CT 16	CT 41	WEST WALL CT41 ALL ELSE SC13	GYP. 5	SC 13	8' - 0"
F19	CT 16	CT 41	WEST WALL CT41 ALL ELSE SC13	GYP. 5	SC 13	7' - 4"
F20	TER 1	TER 1	CT 41	GYP. 5	SC 13	8' - 0"
F21	TER 1	TER 1	VF 2	AM 18	-	8' - 4"
F22	TER1/CPT1	TER1/VB8	VF 2	GYP: 5 AM 18	PS 26	VARIABLES
F23	RF 13	RF 13	VF 2	AM 14	-	9' - 6"

FINISH GROUP (SEE 1/16" FLOOR PLANS)	FLOOR FINISH	BASE MATL	WALL FINISH	CEILING		
				MATL	FINISH	HEIGHT
F24	RF 13	RF 13	SC 13	AM 18	-	8' - 0"
F25	RF 13	RF 13	VF 2	AM 18	-	9' - 6"
F26	RF 13	RF 13	VF 2	AM 18	-	9' - 0"
F27	RF 13	RF 13	SC 13	GYP. 5	SC 13	9' - 6"
F28	RF 2	VB 8	PS 26	AM 18	-	9' - 0"
F29	RF 13	RF 13	SC 13	AM 18	-	9' - 0"
F30	RF 13	RF 13	SC 13	AM 18	-	8' - 4"
F31	RF 13	RF 13	SC 13	AM 18	-	9' - 6"
F32	RF 2	VB 8	PS 26	GYP. 5	PS 26	8' - 0"
F33	RF 2	VB 8	PS 26	AM 18	-	10' - 0"
F34	RF 13	RF 13	SC 13	GYP. 5	SC 13	10' - 0"
F35	SL 1	-	SC 13	-	-	-
F36	SFL 6	-	SC 13	GYP. 5	SC 13	9' - 0"
F37	CT 16	CT 41	CT 41	AM 28	-	8' - 0"
F 38	RF 2	VB 8	SC 13	AM 18	-	8' - 4"
F39	CPT 1	VB 8	BRICK/ GLASS	AM 18	-	8' - 4"
F40	CT 16	CT 41	CT 41	GYP. 5	SC 13	8' - 0"
F41	RF 2	VB 8	PS26/GLASS	AM 28	-	8' - 0"
F42	RF 2	VB 8	SC 13	AM 28	-	8' - 0"
F43	RF 2	VB 8	SC 13	AM 14	-	8' - 0"

ROOM FINISH ALTERNATES

FINISH ALTERNATE FA1

WALL: INSTALL CT. 41, 4 $\frac{1}{4}$ " x 4 $\frac{1}{4}$ ", MATTE GLAZE CERAMIC TILE ON WALL, FACIAS OVER NURSES STATIONS, AND NAINSCOT BELOW GLASS WALLS IN LIEU OF FINISH SPECIFIED. SEE 1/16" FLOOR PLANS FOR LOCATIONS.

FINISH ALTERNATE FA2

WALL: 16" x 3/4" THICK, RIFT CUT WHITE OAK PLANKING, INSTALLED HORIZONTALLY WITH A 1/2" WIDE STAINLESS STEEL FLUSH FILLER/CLOSURE STRIP AT EACH HORIZONTAL JOINT. INSTALL PLANKING FROM BASE TO SOFFIT AT LOCATION SHOWN ON 1/16" FLOOR PLANS.

FINISH ALTERNATE FA3

FLOOR AND BASE: RF13, 075" GAUGE WELDED SEAM SHEET VINYL IN LIEU OF TER 1 SPECIFIED.
WALL: SC13 2 PART EPOXY PAINT IN LIEU OF CT14 SPECIFIED ALTERNATE AT OPERATING ROOMS. USE IN LIEU OF FINISH GROUP F20 AS SHOWN ON 1/16" FLOOR PLANS.

FINISH ALTERNATE FA4

FLOOR: PROVIDE HASTINGS "LONDON WALK", 16" x 16" x 2" CONCRETE PAVERS INSTALLED IN A 3/4" PORTLAND CEMENT SETTING BED AT THE LEVEL 3 PUBLIC CORRIDORS IN LIEU OF TER 1. SEE FLOOR PLANS.

FINISH ALTERNATE FA5

FLOOR: INSTALL RF2, 12" x 12" x 1/8" VINYL ASBESTOS TILE AT ALL CORRIDORS AND PATIENT ROOMS ON LEVEL 5,7,8,9, AND 10 WHERE CPT.1 IS SCHEDULED.

FINISH ALTERNATE FA6

FLOOR: INSTALL RF8, 12" x 12" x 1/8", SOLID VINYL TILE WITH HEAT WELDED SEAMS IN LIEU OF RF2 WHEREVER SCHEDULED.

FINISH ALTERNATE FA7

WALL: PAINT PS 26 IN LIEU OF VF2 WHEREVER SCHEDULED.

	Room Finish Alternates	scale	dwg. no.
	University Hospitals Renewal Project	5-15-81	418