

UNIVERSITY OF MINNESOTA
BOARD OF REGENTS
SPECIAL COMMITTEE
MINUTES

June 12, 1940

A meeting of the Special Committee on Public Works Administration Projects of the Regents of the University of Minnesota was held on Wednesday, June 12, 1940 in the Regents' Room in the Administration Building at the University of Minnesota, Minneapolis, Minnesota at two o'clock.

Present: Regent Wood, presiding; Regents Lawson and Snyder, and Mr. Ford. (Mr. Bell absent from city)

After discussion and upon motion by Regent Fred B. Snyder, and duly seconded by Regent George W. Lawson, with the recommendation of W. F. Holman, Supervising Engineer, Professor Roy Childs Jones, University Advisory Architect, Johns H. Hopkins, Decorative Consultant, and W. T. Middlebrook, Comptroller, to approve the award of contracts for furnishings, equipment, and outside grounds work for the Dormitory for Women, Docket No. Minnesota 1415-F, the following resolution was submitted to the Special Committee on Public Works Administration Projects of the Regents of the University of Minnesota for its approval:

A resolution awarding contracts for furnishings, equipment, and outside grounds work for the Dormitory for Women, Docket No. Minnesota 1415-F.

WHEREAS, bids for the furnishings, equipment, and outside grounds work for the Dormitory for Women, Docket No. Minnesota 1415-F, were opened at two o'clock p.m. on June 4, 1940, the aggregate of the unqualified low bids on all items advertised for being in the amount of \$156,140.14, and

WHEREAS, the budget for the construction and furnishing of the project is in the amount of \$754,314, which is now obligated

in the amount of \$630,886.61, resulting in a balance of \$123,427.39 with which to complete the project, and

WHEREAS, the aggregate of all acceptable low bids for furnishings, equipment, and outside work exceeds the available balance by the amount of \$32,712.75, it is deemed advisable to take the following actions:

A. Reject Bids B, F, G, K, L, M, Q, and Q1, which bids include carpets and rugs, accessories, lamps, chinaware, glassware, and cooking china, silverware, cooking utensils, and piano, to bring the present contract awards within the available fund of \$123,427.39. It is possible to forego the purchase of the new equipment mentioned until such time as further funds become available without seriously impairing the operation of the building for the following reasons:

a. Finished floors are provided throughout the building and the temporary omission of carpets and rugs will not prevent use of the building.

b. The accessories proposed consisted of ash trays, sand jars, fireplace tools, and waste baskets. All items except waste baskets can be dispensed with and waste baskets can be advanced from warehouse stock.

c. Lamps proposed for purchase included students' study lamps and bed lamps to the value of \$9,238.50, as revealed by a breakdown of low lamp Bid G, which was in the amount of \$11,755. In all University of Minnesota dormitories study and bed lamps are provided by the students themselves. This policy can be followed in this instance. Suitable miscellaneous lamps for lounges and commons rooms can be advanced through the University warehouse.

d. The purchase of new chinaware, glassware, silverware, and cooking utensils can be dispensed with until other funds become available by equipping this building temporarily with used equipment of this nature from Shevlin Hall, which will not be used for food service following the opening of the Coffman Memorial Union Building

e. By transferring a used piano from the present Union Building to the Dormitory for Women following the opening of the Coffman Memorial Union Building the purchase of a new piano at this time can be dispensed with.

B. Award contracts covering bids A, A1, A2, E, H, O, P, R, S1, S2, S3 with deductive alternate S5 accepted, S6, S7, and T11 to the low bidders.

C. Reject the low bid in the amount of \$4,500 as submitted by the Advance Venetian Blind Corporation, Chicago, Illinois under Bid C, for glass curtains and draperies, and award a contract covering this bid to the Emporium of St. Paul, Incorporated, St. Paul, Minnesota on the basis of the second low bid as submitted by that firm in the amount of \$9,815.60 for the following reasons:

The bid submitted by the low bidder was not accompanied by the required bid security and waiver of this omission on

the part of the bidder was not deemed advisable for the reason that the low bid when compared with all other bids submitted on item C is obviously an error and represents an amount entirely inadequate for the execution of this contract in accordance with specifications.

D. Reject the low bid in the amount of \$184.50 as submitted by the Monroe Calculating Machine Company under Bid N for office equipment and award a contract covering this bid to Boutell Brothers, Incorporated, Minneapolis, Minnesota on the basis of the second low bid as submitted by that firm in the amount of \$577 for the following reason:

Bid submitted by the low bidder was qualified to exclude all items included in Bid N except the adding and subtracting machine.

E. Authorize and direct that payment of the fee to Mr. Johns H. Hopkins, Decorative Consultant, be made from the Department of Buildings and Grounds Engineering Authorization M5376, Budget 6838-4100, this fee being in the nature of an engineering expense for the preparation of furniture and furnishings drawings, specifications, and schedules.

WHEREAS, such actions are recommended by W. F. Holman, Supervising Engineer, Professor Roy Childs Jones, University Advisory Architect, Johns H. Hopkins, Decorative Consultant, and W. T. Middlebrook, Comptroller.

Now, therefore, be it resolved by the Special Committee on Public Works Administration Projects of the Regents of the University of Minnesota:

1. That all bids on the following bid items for furnishings and equipment for the Dormitory for Women, Docket No. Minnesota 1415-F, be rejected:

Bid B—Carpets and rugs

Bid F—Accessories

Bid G—Lamps

Bid K—Chinaware, glassware, and cooking china

Bid L—Silverware

Bid M—Aluminum and stainless steelware and service trays

Bid Q—Piano

Bid Q1—Alternate piano

2. That contracts be awarded on the basis of the following bids:

Carron Industries, Incorporated

Ludington, Michigan

Bid A, Furniture, low bid \$ 13,929.55

Boutell Brothers, Incorporated

429 Marquette Avenue

Minneapolis, Minnesota

Bid A1, Furniture, low bid \$30,926.00

Bid N, Office equipment, low acceptable bid 577.00 31,503.00

The Golden Rule Seventh and Robert Streets St. Paul, Minnesota Bid A2, Mattresses, bed springs, and pillows, low bid		4,458.00
The Emporium of St. Paul, Incorporated St. Paul, Minnesota Bid C, Glass curtains and draperies, low acceptable bid		9,815.60
Hauenstein and Burmeister, Incorporated 614 Third Avenue South Minneapolis, Minnesota Bid E, Venetian blinds (base specification), low bid		334.00
H. A. Rogers Company 911 Marquette Avenue Minneapolis, Minnesota Bid H, Mirrors, low bid		769.80
Fred Medart Manufacturing Company 3535 De Kalb Street St. Louis, Missouri Bid O, Lockers, low bid		288.90
Nutting Truck Company Faribault, Minnesota Bid P, Carts, dollies, and handcarts, low bid		564.30
The General Fireproofing Company 310 North First Street Minneapolis, Minnesota Bid R, Metal shelving, low bid		997.90
Knutson Construction Company 601 Plymouth Building Minneapolis, Minnesota Bid S1, Grading, seeding, sodding, et cetera, low bid	8,895.00	
Bid S3, Curbs, steps, sidewalks, et cetera (\$13,064) less deductive alternate S5 (\$3,700), low bid	9,364.00	18,259.00
Devereux-Olson Construction Company 2235 East 38th Street Minneapolis, Minnesota Bid S2, Driveways, low bid		3,810.00
Regal Construction Company 3728 Park Avenue Minneapolis, Minnesota Bid S6, Sewers, lawn sprinkler piping, et cetera, low bid		1,746.82

Kvalsten Electric Company 311 Second Avenue South Minneapolis, Minnesota Bid S7, Street lighting, low bid.....	1,274.00
Southern Equipment Company 5017 South 38th Street St. Louis, Missouri Bid T11, Kitchen equipment (Combined Bids T1 to T10 inclusive), low bid.....	35,250.00
Total Awards	\$123,000.87

3. *Provided* that the awards proposed in Section 2 of this resolution shall be contingent upon Public Works Administration approval and shall not become effective until the contractors shall have been notified in writing by the Comptroller and Secretary of the Board of Regents or the Assistant Comptroller and Assistant Secretary of the Board of Regents, or the University Purchasing Agent.

4. That payment of the fee to Mr. Johns H. Hopkins, Decorative Consultant, for the preparation of furniture and furnishings drawings, specifications, and schedules be made from Department of Buildings and Grounds Engineering Authorization M5376, Budget 6838-4100.

The following members voted in favor of the adoption of the above resolution:

George W. Lawson	Sheldon V. Wood
Fred B. Snyder	Guy Stanton Ford

and the following members voted against the adoption of the said resolution:

None

Whereupon, the Chairman of the Special Committee on Public Works Administration Projects of the Regents of the University of Minnesota declared the resolution to be passed.

Voted to adjourn.

W. T. MIDDLEBROOK, Secretary



UNIVERSITY OF MINNESOTA
BOARD OF REGENTS
BUDGET COMMITTEE
MINUTES

June 14, 1940

A meeting of the Budget Committee was held in the Regents' Room on Friday, June 14, 1940, at two-thirty o'clock.

Present: Regent Snyder, presiding; Regents Lobb, Novak, and Quinlivan, and Mr. Ford.

Voted on recommendation of the President to recommend approval of the following lists of budget adjustments and inclusion of these adjustments in the budget for 1940-41. Voted further to recommend approval of the budget for 1940-41 as recommended and presented by the President, with the understanding that the President may make such minor adjustments as are required to complete the budget.

Voted to include on notices to members of the staff of appointments, reappointments, or other adjustments paid in full or in part from federal funds the following: "Subject to cancellation or reduction if federal funds are reduced."

ACADEMIC SALARY ADJUSTMENTS 1940-41

PRESIDENT'S OFFICE

Malcolm M Willey, Univ Dean and Asst to the Pres to Univ Dean and Asst to the Pres and Prof of Sociology	A	7,500	A	8,000
--	---	-------	---	-------

UNIVERSITY ART GALLERY

Ruth E Lawrence, Curator and Inst to Director and Asst Prof.....	AIV	2,400	AIV	2,700
---	-----	-------	-----	-------

COLLEGE OF SCIENCE, LITERATURE, AND THE ARTS

Administration					
T Raymond McConnell, Assoc Dean and Prof.....	A	6,000	A	6,500	
Anthropology					
Walter B Cline, Asst Prof.....	B	2,500	B	2,600	
David Mandelbaum, Inst.....	B	2,100	B	2,200	
Astronomy					
Willem J Luyten, Prof and Chm.....	B	3,750	B	4,000	
Botany					
Ernst C Abbe, Asst Prof to Assoc Prof.....	B	2,600	B	3,200	
Elmer S Miller, Asst Prof.....	B	2,600	B	2,700	
Laurence S Moyer, Asst Prof.....	B	2,500	B	2,700	
Classics					
John L Heller, Asst Prof.....	B	2,800	B	2,900	
English					
Joseph W Beach, Prof and Chm.....	B	4,750	B	5,000	
William P Dunn, Asst Prof to Assoc Prof.....	B	3,200	B	3,300	
Jack Conklin, Inst.....	B	1,800	B	1,900	
Fine Arts					
Laurence Schmeckebier, Asst Prof and Chm to Assoc Prof and Chm.....	B	3,000	B	3,200	
Geography					
Ralph H Brown, Assoc Prof.....	B	3,000	B	3,300	
Samuel N Dicken, Asst Prof.....	B	2,600	B	2,800	
German					
Carl P Klitzke, Inst.....	B	1,800	B	1,900	
History					
Faith Thompson, Asst Prof.....	B	2,900	B	3,000	
Tom B Jones, Asst Prof.....	B	2,500	B	2,600	
Rodney C Loehr, Inst.....	B	1,800	B	1,900	
Journalism					
Ralph O Nafziger, Prof.....	B	4,000	B	5,000	
Thomas F Barnhart, Prof.....	B	4,000	B	4,200	
Music					
Mary Malcolm, Inst.....	B	1,500	B	1,600	

Philosophy

Alburey Castell, Asst Prof.....	B	2,900	B	3,000
---------------------------------	---	-------	---	-------

Physics

Lynn H Rumbaugh, Assoc Prof.....	B	3,100	B	3,300
Alfred O C Nier, Asst Prof to Assoc Prof.....	B	3,100	B	3,300
John Bardeen, Asst Prof.....	B	2,700	B	2,900

Political Science

Asher N Christensen, Asst Prof.....	B	2,600	B	2,700
Evron M Kirkpatrick, Asst Prof.....	B	2,300	B	2,500

Psychology

Miles A Tinker, Assoc Prof.....	B	3,700	B	3,800
William T Heron, Assoc Prof.....	B	3,700	B	3,800
B Frederic Skinner, Asst Prof.....	B	2,700	B	2,800
William S Carlson, Inst.....	B	1,900	B	2,000

Romance Languages

Francis B Barton, Prof and Chm.....	B	4,900	B	5,000
Emmert M Brackney, Asst Prof.....	B	2,600	B	2,700
Emilio LeFort, Asst Prof.....	B	2,400	B	2,500
Lawrence A Wilson, Tchg Asst to Inst.....	BH50	600	BH66	1,200

Sociology

Clifford Kirkpatrick, Prof.....	B	4,200	B	4,500
Elio D Monachesi, Assoc Prof.....	B	3,000	B	3,100
Raymond F Sletto, Asst Prof to Assoc Prof.....	B	2,500	B	3,000

Speech

C Lowell Lees, Assoc Prof.....	B	3,400	B	3,500
Frank Whiting, Tchg Asst to Inst.....	B	1,200	B	1,800

Zoology

Clarence P Oliver, Assoc Prof.....	B	3,250	B	3,400
William G Clark, Inst to Asst Prof.....	B	2,300	B	2,500

INSTITUTE OF TECHNOLOGY**Aeronautical Engineering**

John D Akerman, Prof and Head.....	B	4,750	B	5,000
Howard W Barlow, Asst Prof to Assoc Prof.....	B	3,100	B	4,000

Architecture

Robert T Jones, Prof.....	B	4,250	B	4,500
---------------------------	---	-------	---	-------

Electrical Engineering

Henry E Hartig, Assoc Prof to Prof.....	B	3,750	B	4,000
Arthur W Melloh, Inst.....	B	1,800	B	1,900

Mathematics and Mechanics

Max G Scherberg, Inst.....	B	2,000	B	2,100
William R McEwen, Tchg Asst to Inst.....	B	1,200	B	1,800

Mechanical Engineering

Robert E Summers, Assoc Prof.....	B	3,500	B	3,600
Fulton Holtby, Inst to Asst Prof.....	B	2,300	B	3,000
Otis M Larsen, Inst.....	B	1,800	B	1,900

Chemistry

J Lewis Maynard, Asst Prof.....	B	2,400	B	2,500
T Ivan Taylor, Inst.....	B	2,100	B	2,300
Edward J Meehan, Inst.....	B	2,200	B	2,300
Walter M Lauer, Prof.....	B	3,800	B	4,500
Richard T Arnold, Inst to Asst Prof.....	B	2,300	B	2,500
Robert S Livingston, Assoc Prof.....	AIV	3,300	B	3,300

DEPARTMENT OF AGRICULTURE**College of Agriculture, Forestry, and Home Economics**

Leigh H Harden, Asst to the Dean and Inst.....	AIV	1,800	AIV	1,900
--	-----	-------	-----	-------

Agricultural Economics

E Fred Koller, Asst Prof.....	AIV	3,000	AIV	3,100
Selmer A Engene, Inst to Asst Prof.....	AIV	2,000	AIV	2,200

Agricultural Engineering

Andrew Hustrulid, Asst Prof.....	AIV	2,700	AIV	2,900
Loren W Neubauer, Inst.....	AIV	2,400	AIV	2,500
Clarence H Christopherson, Inst.....	AIV	2,200	AIV	2,300

Agronomy and Plant Genetics

Forrest R Immer, Prof.....	AIV	4,000	AIV	4,200
Harold K Wilson, Prof.....	AIV	4,000	AIV	4,200
Herman K Schultz, Inst.....	AIV	1,700	AIV	2,000

Animal and Poultry Husbandry

Donald W Johnson, Asst Prof.....	AIV	2,400	AIV	2,500
----------------------------------	-----	-------	-----	-------

Biochemistry

Henry C Reitz, Inst to Asst Prof.....	B	2,100	B	2,250
Edward M Scott, Tchg Asst to Inst.....	BH50	600	BH40	800

Dairy Husbandry

Harold Macy, Prof.....	AIV	4,300	AIV	4,500
------------------------	-----	-------	-----	-------

Home Economics

Eva Donelson, Asst Prof.....	B	3,000	B	3,200
------------------------------	---	-------	---	-------

Horticulture

Arthur E Hutchins, Asst Prof..... AIV 2,500 AIV 2,700

Plant Pathology and Botany

Clyde Christensen, Asst Prof..... AIV 2,200 AIV 2,300

Rhetoric

William Randel, Inst..... B 1,800 B 1,900

Ralph G Nichols, Inst..... B 1,900 B 2,000

Veterinary Medicine

Martin H Roepke, Asst Prof..... AIV 3,200 AIV 3,300

Agricultural Extension

Skuli Rutford, Assoc Prof, Ext Spec in Agr Cons
and Land Use..... AIV 4,200 AIV 4,500

Arthur E Engebretson, Asst Prof, Dist Co Agent
Leader..... AIV 3,300 AIV 3,600

Chester McNelly, Asst Prof, District Co Agent
Leader..... AIV 3,600 AIV 3,800

Robert M Douglass, Asst Prof, District Co Agent
Leader..... AIV 3,000 AIV 3,300

Roy H Giberson, Asst Prof, District Club Agent..... AIV 3,000 AIV 3,200

William H Dankers, Asst Prof, Ext Economist in
Marketing..... AIV 3,200 AIV 3,400

Ernest T Baughman, Asst Co Agric Agent to Inst,
Ext Asst Econ in Marketing..... AIV 1,800 AIV 2,000

Ralph F Crim, Asst Prof, Ext Agronomist..... AIV 3,500 AIV 3,700

Wallace W Brookins, Inst, Ext Agronomist..... AIV 2,400 AIV 2,600

Edward Aiton, Inst, Ext Spec in Publicity..... AIV 2,400 AIV 2,500

Central School of Agriculture

John O Christianson, Assoc Prof and Supt..... AIV 4,000 AIV 4,200

Northwest School and Experiment Station—Crookston

Thomas M McCall, Assoc Prof, Supt..... AIV 3,700¹ AIV 3,800¹

Robert E Nylund, Inst..... AIV 1,800 AIV 2,000

Marian I Frykman, Inst..... C* 960 C* 1,020

Ona M Scheidler, Inst..... C* 960 C* 1,020

¹ October 1 to March 31.

¹ Residence.

West Central School and Experiment Station—Morris

Theodore H Fenske, Asst Prof, Supt to Assoc
Prof, Supt..... AIV 3,300¹ AIV 3,600¹

Clarence J Hemming, Inst..... C* 1,200 C* 1,300

Dorothy V Zellers, Inst and Matron..... C** 1,700 C** 1,800

Margaret J O'Connor, Inst..... C* 1,000 C* 1,100

Amy W Lundquist, Nurse and Inst..... C* 750 C* 840

¹ October 1 to March 31.

** September 16 to March 31 and April 16 to June 30.

¹ Residence.

North Central School and Experiment Station—Grand Rapids

Otto W Swenson, Inst.....	AIV	1,800	AIV	1,900
Marie O Mollins, Inst and Dining Hall Matron.....	AIV	1,200 ²	AIV	1,260 ²
Thomas O Strutzel, Inst.....	C*	840 ³	C*	840 ³
Florence V Lambert, Inst.....	C**	980	C**	1,050

* October 1 to March 31.

** October 1 to April 30.

² Maintenance.

³ Board and room.

⁴ Room.

Experiment Station

Willard W Green, Inst.....	AIV	2,000	AIV	2,200
----------------------------	-----	-------	-----	-------

MEDICAL SCHOOL

Bacteriology

Halvor O Halvorson, Assoc Prof to Prof.....	B	3,750	B	4,000
Robert E Hoyt, Tchg Asst to Inst.....	AH50	800	AH40	800

Medicine

Cecil J Watson, Assoc Prof to Prof.....	AIV	5,000	AIV	5,500
Arthur C Kerkhof, Clin Asst Prof to Clin Assoc Prof	AH25	600	AH16	600
	(2,400 A rate)		(3,600 A rate)	
Phillip Hallock, Clin Inst to Clin Asst Prof.....	AH60	1,500	AH50	1,500
	(2,500 A rate)		(3,000 A rate)	
William H Hollinshead, Med Fellow.....	AIV	600	AIV	900
Theodore J Bulinski, Clin Asst to Clin Inst.....	AH19	300	AH15	300
	(1,600 A rate)		(2,000 A rate)	
Lawrence M Nelson, Clin Asst to Medical Fellow			AIV	600
Charles J Hutchinson, Clin Inst to Clin Asst Prof			BH20	650

Obstetrics and Gynecology

Albert F Hayes, Medical Fellow.....	AIV	600	AIV	825*
Emil G Holmstrom, Medical Fellow.....	AIV	600	AIV	750**
Hubert L Anderson, Medical Fellow.....			AIV	300 ²

² Maintenance at the Minneapolis General Hospital.

* \$600 rate July 1 to September 30; \$900 rate October 1 to June 30.

** \$600 rate July 1 to December 31; \$900 rate January 1 to June 30.

Ophthalmology and Oto-Laryngology

Emmett N Milhaupt, Medical Fellow.....			AIV	600
Robert E Priest, Medical Fellow.....	AIV	600	AIV	900
Donald E Otten, Medical Fellow.....			AIV	600

Pathology

Robert Hebbel, Tchg Asst to Inst.....	AH90	1,440	AIV	1,800
James B Arey, Medical Fellow.....	AIV	900	AIV	1,100

Pediatrics

Arild E Hansen, Assoc Prof.....	AIV	3,600	AIV	4,000
John A Anderson, Inst.....	AIV	1,800	AIV	2,200

Physiology

George O Burr, Prof, Botany and Physiological Chemistry to Prof.....	B	4,750	B	5,000
L Earle Arnow, Inst to Asst Prof.....	B	2,200	B	2,300

Surgery

William T Peyton, Assoc Prof to Prof.....	AIV	4,300	AIV	4,500
John R Paine, Asst Prof.....	AIV	3,200	AIV	3,400
Clarence Dennis, Medical Fellow to Inst.....	AIV	900	AIV	2,400
Baxter A Smith, Medical Fellow.....	AIV	600	AIV	900
Carroll J Bellis, Medical Fellow.....	AIV	600	AIV	900

Radiology and Physical Therapy

Leo G Rigler, Prof to Prof and Head.....	AIV	5,500	AIV	5,700
Karl W Stenstrom, Prof.....	AIV	5,250	AIV	5,400
Miland E Knapp, Clin Inst to Clin Asst Prof.....	AH55	1,200	AH40	1,200

UNIVERSITY OF MINNESOTA HOSPITALS

Administration

Ray M Amberg, Superintendent.....	A	6,500	A	7,000
-----------------------------------	---	-------	---	-------

Professional Care of Patients and Nursing Instruction

Cecilia Hauge, Supt of Nurses and Asst Prof.....	AIV	2,300 ^a	AIV	2,500 ^a
--	-----	--------------------	-----	--------------------

^a Maintenance.

Social Service

Lydia B Christ, Med Social Worker and Inst.....	AIV	1,800	AIV	1,900
---	-----	-------	-----	-------

Psychopathic Hospital

Starke Hathaway, Clin Psy and Asst Prof to Clin Psy and Assoc Prof.....	AIV	3,300	AIV	3,500
Abe B Baker, Asst Prof.....	AIV	3,000	AIV	3,200
Charles G Polan, Medical Fellow (Medicine) to Clin Asst.....	AIV	600	AH74	900

INSTITUTE OF CHILD WELFARE

Research

Katharine Maurer, Psychometrist to Instructor.....	AIII	1,500	B	1,600
--	------	-------	---	-------

SCHOOL OF DENTISTRY

Wallace D Armstrong, Asst Prof to Assoc Prof.....	B	2,800	B	3,200
William J Simon, Inst to Asst Prof.....	B	2,000	B	2,600

LAW SCHOOL

Edward S Bade, Asst Prof to Assoc Prof.....	B	3,000	B	3,200
Stanley V Kinyon, Asst Prof to Assoc Prof.....	B	3,000	B	3,200
Stefan A Riesenfeld, Asst Prof.....	B	2,500	B	2,700

PHARMACY

Charles H Rogers, Dean.....	A	6,000	A	6,500
-----------------------------	---	-------	---	-------

COLLEGE OF EDUCATION

Art Education

Donald Torbert, Inst.....	B	1,800	B	1,900
---------------------------	---	-------	---	-------

General Education

Guy L Bond, Assoc Prof.....	B	3,500	B	3,600
-----------------------------	---	-------	---	-------

University High School

William S Carlson, Assoc Prof and Dir of Trg School.....	B	3,850	B	4,000
James E Curtis, Inst and Asst Dir.....	B	2,400	B	2,500
Virgil Walker, Inst.....	B	1,500	B	1,600
Gerald B Voelker, Inst.....	B	1,200	B	1,400
Donald Castleberry, Inst.....	B	1,375	B	1,400

SCHOOL OF BUSINESS ADMINISTRATION

Arthur R Upgren, Assoc Prof.....	B	3,200	B	3,300
Emerson P Schmidt, Assoc Prof.....	B	3,200	B	3,300
Edward J Peterson, Tchg Asst to Inst.....	B	1,200	BH83	1,500
Merton P Stoltz, Inst.....	B	1,800	B	2,000
James E Dugan, Tchg Asst to Inst.....	B	1,200	BH83	1,500
Clifford H Pruefer, Tchg Asst to Inst.....	B	1,200	BH83	1,500
Wilfred C Leland, Tchg Asst to Inst.....	B	1,200	BH83	1,500

GENERAL COLLEGE OF THE UNIVERSITY

Francis S Appel, Asst Prof English.....	B	2,400	B	2,500
Carl J Potthoff, Asst Prof Biological Studies.....	B	3,000	B	3,300
Alfred L Vaughan, Asst Prof Phys Science.....	B	2,400	B	2,500
Royal B Embree, Res Counselor and Inst.....	AIV	2,200	AIV	2,300
Hedvig Ylvisaker, Inst in Social Studies.....	B	1,900	B	2,000
Gerald Hill, Inst in General Arts.....	B	1,900	B	2,000
Robert J Sailstad, Tchg Asst to Inst Oral Com- munication.....	B	1,200	B	1,800
Harold Stone, Res Asst (Com on Educ Res) and Tchg Asst to Inst.....	CH**	800	BH25	400

** Term BH50 Committee on Educational Research and EH17 General College.

PHYSICAL EDUCATION FOR MEN

Dallas Ward, Inst.....	AIV	3,750	AIV	4,000
Lloyd Stein, Trainer to Inst and Trainer.....	B	1,500	B	1,650

PHYSICAL EDUCATION FOR WOMEN

Gertrude M Baker, Assoc Prof.....	B	3,500	B	3,600
Catherine Snell, Asst Prof.....	B	2,400	B	2,500
Helen Starr, Asst Prof.....	B	2,400	B	2,500

EXTENSION DIVISION

Administration

Watson Dickerman, Asst Prof.....	AIV	3,000	AIV	3,200
----------------------------------	-----	-------	-----	-------

Extension Classes

Wendell White, Asst Prof of Psychology to Assoc Prof of Psychology.....	C*	3,400	C*	3,500
Curtis E Avery, Inst in English to Asst Prof of English.....	C*	2,500	C*	2,600

* September 1 to June 30.

RADIO BROADCASTING

Elmer W Ziebarth, Inst and Program Director.....	C*	2,350	C**	2,500
--	----	-------	-----	-------

* 50% time in Radio Broadcasting at \$2,700 rate per term A from July 1 to June 30 and 50% time in Speech as Instructor at \$2,000 rate per term B from September 16 to June 15.
 ** 50% time in Radio Broadcasting at \$3,000 rate per term A from July 1 to June 30 and 50% time in Speech as Instructor at \$2,000 rate per term B from September 16 to June 15.

STUDENTS' HEALTH SERVICE—MEDICAL

Ruth E Boynton, Prof and Dir.....	A	6,000	A	6,500
Ralph V Ellis, Phys, Assoc Prof.....	B	4,000	B	4,700
Donald W Cowan, Phys, Inst, to Phys, Asst Prof	B	2,800	B	3,000
Phillip D Kernan, Phys, Inst.....	AIV	3,300	AIV	3,500

INVESTMENT OVERHEAD

Laurence R Lunden, Investment Counsel and Inst to Investment Counsel and Assoc Prof.....	AIV	3,750	AIV	4,250
--	-----	-------	-----	-------

CANCER INSTITUTE RESEARCH

Curtis Nessa, Medical Fellow (Radiology and Phys Therapy) to Inst.....	AIV	600	AIV	1,800
--	-----	-----	-----	-------

PSYCHIATRIC CLINIC FOR CHILDREN

Reynold A Jensen, Asst Dir and Asst Prof.....	AIV	3,800	AIV	4,000
Elizabeth Glynn, Psy Social Worker and Inst.....	AIV	2,400	AIV	2,000

MINNEAPOLIS GENERAL HOSPITAL FELLOWSHIPS (Medicine)

Ben Sommers, Medical Fellow.....	AIV	300 ^a	AIV	600 ^a
Alton Lindblom, Medical Fellow.....	AIV	300 ^a	AIV	450*
Malcolm R Johnson, Medical Fellow.....	AIV	525***	AIV	450**
Edwin J Welte, Medical Fellow.....	AIV	300 ^a	AIV	450*
Maynard C Nelson, Medical Fellow.....	AIV	450*	AIV	600 ^a
Harold C Freedman, Medical Fellow.....	AIV	300 ^a	AIV	450*

* \$300 rate July 1 to December 31 with maintenance; \$600 rate January 1 to June 30 with maintenance.

** \$600 rate July 1 to December 31 with maintenance; followed by new fellow at \$300 rate January 1 to June 30 with maintenance.

*** \$300 rate July 1 to September 30 with maintenance and \$600 rate October 1 to June 30 with maintenance.

^a Maintenance.

WASHBURN HOME FELLOWSHIP FUND

Wallace S Sako, Medical Fellow (Pediatrics) to				
Clin Asst	AIV	900	AH56	900

PROMOTIONS WITHOUT CHANGE IN SALARY 1940-41

COLLEGE OF SCIENCE, LITERATURE, AND THE ARTS

Botany

Donald B Lawrence, Inst to Asst Prof.....	B	2,400	B	2,400
---	---	-------	---	-------

English

Tremaine McDowell, Assoc Prof to Prof.....	B	4,000	B	4,000
--	---	-------	---	-------

History

David H Willson, Asst Prof to Assoc Prof.....	B	3,200	B	3,200
---	---	-------	---	-------

Journalism

Mitchell V Charnley, Assoc Prof to Prof.....	B	3,800	B	3,800
--	---	-------	---	-------

Music

William Lindsay, Assoc Prof to Prof.....	B	3,700	B	3,700
--	---	-------	---	-------

DEPARTMENT OF AGRICULTURE

Agricultural Economics

George A Pond, Assoc Prof to Prof.....	AIV	4,600	AIV	4,600
--	-----	-------	-----	-------

MEDICAL SCHOOL

Medicine

Starke R Hathaway, Asst Prof to Assoc Prof (salary in the Psychopathic Unit of the Hospital)				
James B Carey, Clin Asst Prof to Clin Assoc Prof				
Horatio B Sweetser, Clin Inst to Clin Asst Prof				

Obstetrics and Gynecology

Claude J Ehrenberg, Clin Inst to Clin Asst Prof				
Everett C Hartley, Clin Inst to Clin Asst Prof				
John A Haugen, Clin Asst to Clin Inst				

Pediatrics

Emanuel S Lippman, Clin Asst to Clin Inst				
---	--	--	--	--

Pharmacology

Raymond N Bieter, Assoc Prof to Prof.....	B	4,500	B	4,500
---	---	-------	---	-------

Preventive Medicine and Public Health

Herman E Hilleboe, Clin Inst to Clin Asst Prof				
--	--	--	--	--

School of Nursing

Thelma Dodds, Inst to Asst Prof				
---------------------------------	--	--	--	--

Radiology

Chauncey N Borman, Clin Asst to Clin Inst.....
Malcolm B Hanson, Clin Asst to Clin Inst.....
John P Medelman, Clin Asst to Clin Inst.....

SCHOOL OF DENTISTRY

Lewis W Thom, Clin Asst Prof to Clin Assoc Prof	BH3	900	BH3	900
---	-----	-----	-----	-----

COLLEGE OF PHARMACY

Earl B Fischer, Assoc Prof to Prof.....	AIV	4,000	AIV	4,000
Charles V Netz, Inst to Asst Prof.....	AIV	2,600	AIV	2,600

COLLEGE OF EDUCATION

Administration

Marcia Edwards, Asst Prof and Asst to the Dean to Assoc Prof and Asst to the Dean.....	AIV	3,300	AIV	3,300
---	-----	-------	-----	-------

General Education

Abe Pepinsky, Assoc Prof to Prof.....	B	3,750	B	3,750
---------------------------------------	---	-------	---	-------

MAYO FOUNDATION

Della G Dripps, Asst Prof to Assoc Prof.....
Howard K Gray, Asst Prof to Assoc Prof.....
Samuel F Haines, Asst Prof to Assoc Prof.....
Howard R Hartman, Asst Prof to Assoc Prof.....
Harold L Mason, Asst Prof to Assoc Prof.....	AIV	2,400	AIV	2,400
Charles W Mayo, Asst Prof to Assoc Prof.....
Marschelle H Power, Asst Prof to Assoc Prof.....	AIV	3,000	AIV	3,000
Harry L Smith, Asst Prof to Assoc Prof.....
Byron E Hall, Inst to Asst Prof.....
H Corwin Hinshaw, Inst to Asst Prof.....
Charles H Slocumb, Inst to Asst Prof.....
Edward B Tuohy, Inst to Asst Prof.....
Marvin M D Williams, Inst to Asst Prof.....	AIV	1,800	AIV	1,800

SCHOOL OF BUSINESS ADMINISTRATION

Francis M Boddy, Lecturer to Asst Prof.....	B	2,750	B	2,750
---	---	-------	---	-------

PHYSICAL EDUCATION FOR MEN

Carl L Nordly, Asst Prof to Assoc Prof.....	B	3,750	B	3,750
---	---	-------	---	-------

COMMONWEALTH FUND—POSTGRADUATE EDUCATION

William A O'Brien, Dir and Assoc Prof to Dir and Prof.....	AIV	6,500	AIV	6,500
---	-----	-------	-----	-------

ACADEMIC CHANGES IN CLASSIFICATION, PERCENTAGE OF TIME, AND VACATION 1940-41

COLLEGE OF SCIENCE, LITERATURE, AND THE ARTS

History

Ferdinand P Schultz, Tchg Asst.....	BHX50	600	BH50	600
John A DeNovo, Tchg Asst.....	BH25	300	BH50	600
Robert C Beyer, Tchg Asst.....	BHX25	300	BH25	300
George W Anderson, Tchg Asst.....	BHX25	300	BH25	300

Mathematics

Leonard W Swanson, Tchg Asst.....	BH42	500	BH*	600
William D Munro, Tchg Asst.....	BH42	500	BH**	600
Paul T Gilbert, Jr, Tchg Asst.....	BH42	500	BH**	600
Mathews C Waddell, Tchg Asst.....	C(FW)	200	BH27	325
Selmer M Johnson, Tchg Asst.....	BHX35	425	BH35	425

* 75% fall quarter, 38% winter and spring.

** 38% fall and spring, 75% winter.

Psychology

Lois Kramer, Tchg Asst.....	BH33	400	BH50	600
Georgina A MacDonald, Tchg Asst.....	BH25	300	BH38	450
Kenneth A Millard, Tchg Asst.....	BH25	300	BH30	350
Alfred B Shaklee, Tchg Asst.....	CH25*	250	BH33	400

* November 1 to June 15.

Romance Languages

Irving Spiegel, Tchg Asst.....	BHX66	800	B	1,200
Sheila I Kragness, Tchg Asst.....	BHX50	600	BH50	600

Sociology

Julius A Jahn, General College, Tchg Asst.....	BH25	300	BH35	420
--	------	-----	------	-----

Speech

Henrietta Hull, Tchg Asst.....	BH50	600	BH75	900
--------------------------------	------	-----	------	-----

Zoology

Ray Anderson, Tchg Asst.....	BH25	300	BH42	500
Theodore Wickman, Tchg Asst.....	BH25	300	BH50	600

INSTITUTE OF TECHNOLOGY

Civil Engineering

Frederic H Bass, Prof to Prof and Head.....	B	5,500	B	5,500
---	---	-------	---	-------

Electrical Engineering

John M Bryant, Prof to Prof and Head.....	B	6,500	B	6,500
---	---	-------	---	-------

Mechanical Engineering

John R DuPriest, Prof to Prof and Head..... B 5,500 B 5,500

Chemistry

Lloyd H Reyerson, Prof and Adm Asst.....	C*	5,640	B	5,000
George W Sears, Tchg Asst.....	BH42	500	BH50	600
Roy W H Tess, Tchg Asst.....	BH42	500	BH50	600
William S Reveal, Tchg Asst.....	BH42	500	BH50	600
Glen E Arth, Tchg Asst.....	CH50**	400	BH50	600
Donovan G Weiblen, Tchg Asst.....	BH42	500	BH50	600
James I Watters, Tchg Asst.....	BH42	500	BH50	600
Clarence W Huffman, Tchg Asst.....	BH42	500	BH50	600
Henry C Miller, Tchg Asst.....	BH42	500	BH50	600
Martin R Cines, Tchg Asst.....	BH42	500	BH50	600
Ralph E Montonna, Prof.....	C***	4,680	B	4,200
Charles B Mather, Tchg Asst.....	BH42	500	BH50	600
George Rieger III, Tchg Asst.....	BH42	500	BH50	600
Don A Aubrecht, Tchg Asst.....	BH42	500	BH50	600

* Special appointment from July 1 to September 15 in Northwest Research Institute and from September 16 to June 15 in Chemistry.

** Fall and winter quarters.

*** \$4,200 academic year and \$480 July 1 to August 15, from Northwest Research Institute.

DEPARTMENT OF AGRICULTURE

Agronomy and Plant Genetics

Herbert H Kramer, Research Asst..... AH* 800 AIV 1,600
 * 75% time July, August, and September; 42% October 1 to June 30.

Animal Husbandry

Carl F Sierk, Tchg Asst..... C* 800 BH66 800
 * October 1 to March 31.

Home Economics

Juliette I Myren, Tchg Asst..... BH33 400 BH50 600

Veterinary Medicine

James W Geiger, Res Asst.....	CH50*	333	AH50	800
Robert G Sanders, Res Asst.....	CH40*	267	BH33	400

* February 1 to June 30.

Northwest School and Experiment Station—Crookston

Fanny B Lippitt, Inst, Dining Hall Matron..... C* 1,320² CH90* 1,200²
 * October 1 to March 31.
² Maintenance.

North Central School and Experiment Station—Grand Rapids

Mary Kulstad, Inst, Reg, and Matron..... C* 1,050 C** 1,200
 * October 1 to April 30.
 ** September 16 to April 15 and June 1 to June 30.

MEDICAL SCHOOL

Medicine

Robert L Meller, Clin Asst (Psy Hosp).....	AH74	600 ²	AHX62	1,000
William L Lehman, Medical Fellow.....	AIV	700	AIV	300 ²

² Maintenance.

Obstetrics and Gynecology

Samuel B Solhaug, Clin Asst Prof.....	BH10	350
James F Shandorf, Medical Fellow.....	AIV	900	AIV	600 ²

² Maintenance.

Pediatrics

Leonard O Bradley, Medical Fellow (Mead Johnson & Co.).....	AIV	300 ²	AIV	600
Ralph V Platou, Medical Fellow to Clin Asst.....	AIV	600

² Maintenance.

Surgery

Charles E Rea, Asst Prof to Clin Asst Prof.....	AIV	2,400	AH31	750
George S Bergh, Inst to Clin Inst.....	AH88	1,600	AH39	700

School of Nursing

Lucile Petry, Assoc Prof to Assoc Prof and Asst Director	AIV	3,000	AIV	3,000
--	-----	-------	-----	-------

Medical Technology

Helen Knudsen, Inst.....	AIV	1,800	C*	300
--------------------------	-----	-------	----	-----

* July and August.

Psychopathic Hospital

S Medford Wesley, Tchg Asst (Psychology).....	BH44	525	AH38	600
---	------	-----	------	-----

INSTITUTE OF CHILD WELFARE

Nursery School

Carol J Harrin, Teacher.....	CH50*	473	BH50	500
------------------------------	-------	-----	------	-----

* October 1 to June 15.

Parental Education

Dale Harris, Inst.....	BH80	1,280	B	1,600
------------------------	------	-------	---	-------

COLLEGE OF EDUCATION

Art Education

Hilma Berglund, Inst.....	BH90	1,600	B	1,800
---------------------------	------	-------	---	-------

General Education

John Butler, Tchg Asst.....	BH25	300	BH33	400
Anton Thompson, Tchg Asst.....	BH25	300	BH33	400

Home Economics Education

Anna M Krost, Inst..... BH67 1,600 B 2,400

University High School

Dorothy McClure Merideth, Inst..... CH50* 500 BH50 800
George H McCune, Inst..... BH50 800 BH94 1,500

* December 16 to June 15.

SUMMER SESSION

Thomas A H Teeter, Assoc Prof and Dir..... AIV 5,000 A 5,000

SCHOOL OF BUSINESS ADMINISTRATION

C Edward Lindbloom, Inst..... BX 1,800 B 1,800
C Richard Youngdahl, Tchg Asst..... BH33 400 B 1,200
George B Risty, Tchg Asst..... BH33 400 B 1,200

GENERAL COLLEGE OF THE UNIVERSITY

Milton E Hahn, Inst Vocational Orientation..... B 2,400 BH67 1,600
Robert B Selover, Res Counselor and Inst to Inst
Psychology..... CH50* 750 B 1,800
Sim Kolliner, Tchg Asst..... BH50 600 BH75 900

* November 1 to June 15.

STUDENTS' HEALTH SERVICE—MEDICAL

Francis W Lynch, Phys, Clin Assoc Prof..... AH53 1,908 AH56 2,016

NON-ACADEMIC POSITIONS
AUTOMATIC SALARY ADJUSTMENTS, 1940-41

ADMINISTRATION

Comptroller's Office

Doris Clifford, Account Clerk.....	AIII	1,080	AIII	1,140
Marjorie Beutner, Clerk-Steno.....	AIII	1,140	AIII	1,200
Janie Sutherland, Jr Acct Clerk.....	AIII	840	AIII	900
Ruth Carlson, Sr Acct Clerk.....	AIII	1,260	AIII	1,320
Evangeline Petri, Sr Office Appl Opr.....	AIII	1,380	AIII	1,440
Bonnabelle Rice, Office Appl Opr.....	AIII	1,080	AIII	1,140
Zeta Erickson, Office Appl Opr.....	AIII	1,020	AIII	1,080
Frances L Johnson, Jr Office Appl Opr.....	AIII	900	AIII	960
Jeanette Odenwalder, Jr Office Appl Opr.....	AIII	840	AIII	900
Mary Goodmonson, Jr Office Appl Opr.....	AIII	840	AIII	900
Marjorie Gerlich, Sr Acct Clerk.....	AIII	1,320	AIII	1,380
Monica Molander, Account Clerk.....	AIII	1,140	AIII	1,200
Florence Halverson, Account Clerk.....	AIII	1,020	AIII	1,080
Bernice D Kidder, Sr Clerk-Steno.....	AIII	1,320	AIII	1,380
Evelyn G I Nelson, Sr File Clerk.....	AIII	1,320	AIII	1,380
Clara L Bergerson, Clerk-Steno.....	AIII	1,020	AIII	1,080
Ruth Jean O'Meara, Jr Clerk-Steno.....	AIII	900	AIII	960
Marie Nase, Jr Clerk-Steno.....	AIII	840	AIII	900

Dean of Student Affairs

Lucile Aubrecht, Clerk-Steno.....	AIII	1,080	AIII	1,140
-----------------------------------	------	-------	------	-------

Registrar's Office

Eileen Flynn, Sr Statistical Clerk.....	AIII	1,260	AIII	1,320
Amy Bell Mackinnon, Sr Clerk.....	AIII	1,260	AIII	1,320
Elizabeth Ziebarth, File Clerk.....	AIII	1,140	AIII	1,200
Roseadair Williams, Record Clerk.....	AIII	1,020	AIII	1,080
Florence E Lindberg, Record Clerk.....	AIII	1,080	AIII	1,140
Frances Keech, Record Clerk.....	AIII	1,080	AIII	1,140
Rachel R Taft, Record Clerk.....	AIII	960	AIII	1,020
Doris Myrtle Lee, Jr Record Clerk.....	AIII	900	AIII	960
Lois Bernice Wells, Jr Record Clerk.....	AIII	900	AIII	960
Elizabeth E Hirstio, Jr Record Clerk.....	AIII	840	AIII	900
Grace M Palmer, Jr Record Clerk.....	AIII	900	AIII	960
Mary J Worcester, Jr Record Clerk.....	AIII	900	AIII	960
Blythe C Caldwell, Jr File and Mail Clerk.....	AIII	780	AIII	840

GENERAL UNIVERSITY

Field Secretary and Alumni Association

Edna L T Peterson, Alumni Directory Editor.....	AIII	1,700	AIII	1,800
---	------	-------	------	-------

GENERAL AND CHEMICAL STOREHOUSE

General Storehouse

Lyle Griggs, Sr Stores Clerk.....	AIII	1,380	AIII	1,440
Carlton Nelson, Sr Stores Clerk.....	AIII	1,320	AIII	1,380
Edward Moline, Sr Stores Clerk.....	AIII	1,320	AIII	1,380
Melvin V Carlson, Sr Stores Clerk.....	AIII	1,200	AIII	1,260

Chemical Storehouse

Edwin R Anderson, Sr Stores Clerk.....	AIII	1,260	AIII	1,320
--	------	-------	------	-------

Employment Bureau

Annette Pearson, Sr Record Clerk.....	AIII	1,320	AIII	1,380
Mary E Bergquist, Clerk-Steno.....	AIII	1,080	AIII	1,140
Verna E Chelberg, Record Clerk.....	AIII	1,020	AIII	1,080

Inventory and Service Department

Susan Pohland, Sr Clerk-Steno.....	AIII	1,200	AIII	1,260
------------------------------------	------	-------	------	-------

Library

Joseph S Komidar, Jr Lib Asst.....	AIII	1,020	AIII	1,080
Marguerite Ogden, Jr Lib Asst.....	AIII	960	AIII	1,020
Harold Ostvoid, Jr Lib Asst.....	AIII	960	AIII	1,020
Alice D Carlson, Jr Lib Asst.....	AIII	1,140	AIII	1,200
Dorothy Edin, Clerk-Steno.....	AIII	1,080	AIII	1,140
Elizabeth Bjerksett, Jr Clerk-Steno.....	AIII	840	AIII	900
Walter Larson, Clerk.....	AIII	1,080	AIII	1,140
Elsa Hammari, Jr Lib Asst.....	AIII	1,020	AIII	1,080
Evelyn A Furber, Jr Lib Asst.....	AIII	1,020	AIII	1,080
Myra A Oberschulte, Jr Lib Asst.....	AIII	1,020	AIII	1,080
Margaret I Ryan, Jr Lib Asst.....	AIII	1,080	AIII	1,140
Helen M Clute, Jr Lib Asst.....	AIII	960	AIII	1,020
Gladys Nollman, Jr Lib Asst.....	AIII	1,080	AIII	1,140
Mary J Brown, Jr Lib Asst.....	AIII	1,020	AIII	1,080
Marie E Phillips, Jr Lib Asst.....	AIII	1,140	AIII	1,200
Anita Hofer, Jr Lib Asst.....	AIII	1,020	AIII	1,080
Edna Dahl, Jr Clerk-Steno.....	AIII	900	AIII	960
Theo E Gilchrist, File Clerk.....	AIII	960	AIII	1,020
Frances-Marie Bowers, Jr File Clerk.....	AH50	390	AH50	420
Emma Rinteela, Jr Lib Asst.....	AIII	1,020	AIII	1,080
Harold Renquist, Jr Lib Asst.....	AIII	1,020	AIII	1,080
Frank Garbett, Sr Clerk.....	AIII	1,320	AIII	1,380
Everett Fiske, Clerk.....	AIII	1,020	AIII	1,080
Clifford Kangas, Messenger.....	AIII	780	AIII	840
Carl John Poppe, Messenger.....	AIII	780	AIII	840
Harrison Schmiessing, Messenger.....	AIII	780	AIII	840
Russell R Ruud, Messenger.....	AIII	780	AIII	840

News Service

Margaret C Beebe, Clerk-Steno.....	AH60	576	AH60	612
------------------------------------	------	-----	------	-----

Army and Navy Storeroom

John E Seay, Stores Clerk..... AIII 1,140 AIII 1,200

Committee on Educational Research

Esther A Larsen, Clerk-Steno..... AIII 960 AIII 1,020

Student Personnel Coordination Service

Eileen Lang, Clerk-Steno..... AIII 960 AIII 1,020

University Testing Bureau

Gudrun Aasen, Personnel Asst..... AIII 1,260 AIII 1,320

Josephine Steele, Sr Statistical Clerk to Princ Clerk AIII 1,440 AIV 1,500

Roberta Muth, Statistical Clerk to Office Appl Opr AIII 1,080 AIII 1,140

Ellen Brown, Clerk-Steno..... AIII 1,080 AIII 1,140

Vivian A Wrabek, File Clerk..... AIII 1,020 AIII 1,080

Dorothy Plain, Personnel Asst..... AIII 1,200 AIII 1,260

University Art Gallery

Audrey Ames, Clerk-Steno..... AIII 1,020 AIII 1,080

COLLEGE OF SCIENCE, LITERATURE, AND THE ARTS

Administration

Marjorie Fryckberg, Sr Clerk-Steno..... AIII 1,380 AIII 1,440

Evelyn Schultz, Clerk-Steno..... C* 950 C* 1,000

* September 1 to June 30.

Botany

Jean E Merrick, Technician..... C* 950 C* 1,000

Gunnar Evald, Asst Gardener..... AII 1,260 AII 1,320

Mildred Renaas, Clerk-Steno..... AIII 1,140 AIII 1,200

* September 1 to June 30.

English

Charlotte Anderson, Record Clerk..... B 720 B 765

German

Howard Johnson, Clerk-Steno..... BH50 383 BH50 405

Journalism

Mildred F Ostrom, Clerk-Steno..... AIII 1,080 AIII 1,140

Music

Jeanette A Anderson, Clerk-Steno..... AIII 1,080 AIII 1,140

Physics

Howard Sandvik, Service Man..... AII 1,260 AII 1,320

Gust Weiss, Lab Mechanic..... AII 1,620 AII 1,680

Political Science					
Eunice Chapin, Clerk-Steno.....	AIII	1,140	AIII	1,200	
Zoology					
Dorothy M Faber, Technician.....	B	810	B	855	
Paul Gohman, Service Man.....	AII	1,380	AII	1,440	

INSTITUTE OF TECHNOLOGY

Administration					
Louise M Krebs, Secretary 2.....	AIV	1,380	AIV	1,440	
Helen C Mitchell, Clerk-Steno.....	AIII	1,020	AIII	1,080	
Aeronautical Engineering					
Mike Schonberg, Asst Lab Mech.....	AII	1,260	AII	1,320	
Mary C Fosselman, Clerk-Steno.....	AIII	1,020	AIII	1,080	
Architecture					
Zellia M Cleveland, Clerk-Steno.....	AIII	1,140	AIII	1,200	
Civil Engineering					
Mabel Duffy, Clerk-Steno.....	AIII	1,080	AIII	1,140	
Electrical Engineering					
Anders G Olson, Lab Mechanic.....	AII	1,620	AII	1,680	
Mary Mathewson, Clerk-Steno.....	AIII	1,080	AIII	1,140	
Engineering Experiment Station					
Einar T Erickson, Lab Mechanic.....	AII	1,620	AII	1,680	
Frank R Dressel, Lab Mechanic.....	AII	1,620	AII	1,680	
Herman E Fors, Equipment Attendant.....	AII	1,320	AII	1,380	
Shirley K Dimond, Jr Clerk-Steno.....	AIII	840	AIII	900	
Mathematics and Mechanics					
Grace L Bogema, Clerk-Steno.....	AIII	960	AIII	1,020	
Mechanical Engineering					
Adrian C Den Breejen, Jr., Lab Mechanic.....	BH80	936	BH80	972	
Waino T Koski, Equipment Attendant.....	C*	1,100	C*	1,150	
Jeannette M Shaughnessy, Clerk-Steno.....	AIII	1,020	AIII	1,080	
Earl G Schleuder, Lab Mechanic.....	CH48*	600	CH48*	624	
William A Snyder, Lab Mechanic.....	CH48*	600	CH48*	624	
Chemistry					
Lloyd B Anderson, Lab Mechanic.....	AII	1,560	AII	1,620	
G Louise Johnson, Clerk-Steno.....	AIII	1,020	AIII	1,080	
Norman Bensen, Stores Clerk.....	AIII	1,080	AIII	1,140	
Romyn R Karcewski, Jr Stores Clerk.....	AIII	900	AIII	960	
Hugh Guthrie, Jr Stores Clerk.....	AIII	840	AIII	900	
Virginia Griffin, Clerk-Steno.....	AIII	1,020	AIII	1,080	

* September 1 to June 30.

Mines and Metallurgy

Lois S Tucker, Clerk-Steno.....	AIII	1,080	AIII	1,140
William N Johnson, Lab Mechanic.....	AII	1,620	AII	1,680
Sidney E Stringer, Asst Lab Mech.....	AII	1,320	AII	1,380

DEPARTMENT OF AGRICULTURE

Administration

Ruth E Carlson, Sr Acct Clerk.....	AIII	1,380	AIII	1,440
Inez E Larson, Clerk-Steno.....	AIII	960	AIII	1,020
Ethel Terhaar, Clerk-Steno.....	AIII	1,020	AIII	1,080

Library

Myrtle F Hales, Jr Lib Asst.....	AIII	1,140	AIII	1,200
Lillian Chamness, Jr Lib Asst.....	AIII	1,140	AIII	1,200
Nellie N Sioris, Clerk-Steno.....	AIII	960	AIII	1,020

Agricultural Economics

Olga M Rustan, Clerk-Steno.....	AIII	960	AIII	1,020
---------------------------------	------	-----	------	-------

Agricultural Engineering

Louise M Liggett, Jr Clerk-Steno.....	AIII	900	AIII	960
John Shumway, Lab Mechanic.....	AII	1,620	AII	1,680

Agronomy and Plant Genetics

Catherine Harrington, Statistical Clerk.....	AIII	1,140	AIII	1,200
--	------	-------	------	-------

Animal Husbandry

Helen Mae Roddy, Jr Clerk-Steno.....	AIII	840	AIII	900
--------------------------------------	------	-----	------	-----

Biochemistry

Gordon D Lewis, Stores Clerk.....	AIII	1,140	AIII	1,200
-----------------------------------	------	-------	------	-------

Dairy Husbandry

Mary T Rishavy, Jr Clerk-Steno.....	AIII	840	AIII	900
-------------------------------------	------	-----	------	-----

Entomology and Economic Zoology

Leigh M Sweet, Clerk-Steno.....	AH50	480	AH50	510
---------------------------------	------	-----	------	-----

Forestry

Dolores E Drey, Clerk-Steno.....	AIII	1,020	AIII	1,080
Elsbeth Gurley, Jr Clerk-Steno.....	AIII	900	AIII	960

Horticulture

Eileen L Sullivan, Clerk-Steno.....	AIII	960	AIII	1,020
Dolores V Hildebrandt, Jr Clerk-Steno.....	AIII	840	AIII	900
Arthur Mousseau, Asst Gardener.....	AII	1,320	AII	1,380

Plant Pathology and Botany

Dorothy Ann Johnson, Clerk-Steno.....	AIII	1,020	AIII	1,080
Gladys L Saline, Jr Clerk-Steno.....	AIII	900	AIII	960
Faith A Gugler, Jr Clerk-Steno.....	AIII	900	AIII	960

Soils			
Rita Braun, Jr Clerk-Steno.....	AIII	900	AIII 960
Veterinary Medicine			
Gayette Clarkson, Technician.....	AIII	1,140	AIII 1,200
V Lorel Bergeron, Technician.....	AIII	1,140	AIII* 755
Magdalene Wick, Service Woman.....	AII*	635	AII 1,140
* (445 additional from Dept. of Agric., Bureau of Animal Industry.)			
Agricultural Extension			
Sadie C Currier, Princ Clerk.....	AIV	1,500	AIV 1,560
Barbara Ann Mach, Clerk-Steno.....	AIII	1,020	AIII 1,080
Margaret Lindquist, Clerk-Steno.....	AIII	1,020	AIII 1,080
Ruth Fenton, Clerk-Steno.....	AIII	1,080	AIII 1,140
Ruth Robinson, Statistical Clerk.....	AIII	1,080	AIII 1,140
Hazel Monson, Sr Acct Clerk.....	AIII	1,380	AIII 1,440
R Jean Holmquist, File Clerk.....	AIII	1,080	AIII 1,140
Florence E Wolters, Clerk-Steno.....	AIII	960	AIII 1,020
Central School of Agriculture			
Frances Smith, Senior Clerk.....	AIII	1,380	AIII 1,440
Jeannette M Johansen, Clerk-Steno.....	AIII	960	AIII 1,020
Northwest School and Experiment Station—Crookston			
Edith T Bolstad, Clerk-Steno.....	AIII	1,020	AIII 1,080
Evelyn Kroog, Clerk-Steno.....	AIII	960	AIII 1,020
Maurice Bakken, Asst Cust Mech to Asst Maint Mech.....	AII	1,260	AII 1,320
Ernest Wrage, Asst Cust Mech to Asst Maint Mech.....	AII	1,140	AII 1,200
West Central School and Experiment Station—Morris			
Henrietta Novy, Clerk-Steno.....	AIII	960	AIII 1,020
Hazel Brevig, Clerk-Steno.....	AIII	960	AIII 1,020
Gudrun Fredensburg, Clerk-Steno.....	AIII	960	AIII 1,020
Virgil Dwinell, Janitor.....	AII	1,020	AII 1,080
Julian Vig, Laborer.....	AII	900	AII 960
North Central School and Experiment Station—Grand Rapids			
Harold Stunck, Sr Acct Clerk.....	AIII	1,320	AIII 1,380
Hazel M Erickson, Clerk-Steno.....	AIII	1,080	AIII 1,140
Experiment Station			
Mary A Powers, Principal Clerk.....	AIV	1,500	AIV 1,560
Mildred Venske, Clerk-Steno.....	AIII	1,080	AIII 1,140
Southeast Experiment Station—Waseca			
Dorothy Bartz, Jr Clerk-Steno.....	AIII	720	AIII 780

MEDICAL SCHOOL

Administration

Lillian Hunter, Secretary 1.....	AIV	1,760	AIV	1,800
Dayle H Stewart, Clerk-Steno.....	AIII	1,020	AIII	1,080
Henry Janzen, Laborer.....	AII	1,320	AII	1,380
Edward Frisbee, Laborer.....	AH50	630	AH50	660

Anatomy

Jean A Hay, Technician.....	BH50	405	BH50	428
Leonard D Walters, Service Man.....	AH50	660	AH50	690

Bacteriology

Lillian A Blair, Asst Technician to Technician.....	AIII	1,020	AIII	1,080
Henrietta Gage, Service Woman.....	AII	1,080	AII	1,140

Medicine

Eleanor Bilden, Technician.....	AIII	1,140	AIII	1,200
Lucile A Wolfe, Clerk-Steno.....	AH50	480	AH50	510

Pathology

Edwin R Lindgren, Service Man.....	AII	1,440	AII	1,500
Johanna Benton, Asst Technician to Technician.....	AIII	1,020	AIII	1,080
Alice M Moeglein, Asst Technician (Grad School).....	AIII	900	AIII	960

Pediatrics

Evelyn J Celine, Clerk-Steno.....	AIII	1,140	AIII	1,200
-----------------------------------	------	-------	------	-------

Pharmacology

Richard L Dunn, Service Man.....	AII	1,380	AII	1,440
----------------------------------	-----	-------	-----	-------

Physiology

Betty Megeath, Clerk-Steno.....	AIII	960	AIII	1,020
Walter Lief, Service Man.....	AII	1,320	AII	1,380

Preventive Medicine and Public Health

Dorothy Flood, Clerk-Steno.....	AIII	1,140	AIII	1,200
---------------------------------	------	-------	------	-------

Surgery

Beatrice M Stevens, Technician.....	AIII	1,140	AIII	1,200
Thorella Fjoslien, Clerk-Steno.....	AIII	1,080	AIII	1,140
Peder Lund, Service Man.....	AII	1,320	AII	1,380

School of Nursing

Eleanor Willits, Record Clerk.....	AH50	540	AH50	570
------------------------------------	------	-----	------	-----

UNIVERSITY OF MINNESOTA HOSPITALS

Administration

Elsie V Gierke, Clerk-Steno.....	AIII	960	AIII	1,020
Lucille Lawrence, Clerk.....	AIII	1,080	AIII	1,140
Tilla Crady, Clerk.....	AIII	1,080	AIII	1,140
Ruth Greaves, Jr Clerk.....	AIII	780	AIII	840
Henry Sperling, Jr Clerk.....	AIII	780	AIII	840
Norman Holte, Jr Clerk.....	AIII	840	AIII	900
Geraldine Sandberg, Jr Clerk.....	AIII	840	AIII	900
Helborg Gilbertson, Sr Acct Clerk.....	AIII	1,260	AIII	1,320
Kay Tibbetts, Jr Record Clerk.....	AIII	900	AIII	960
Norwood Sisson, Jr File Clerk.....	AIII	780	AIII	840
Dorothy Goldstein, Sr Clerk-Steno.....	AIII	1,320	AIII	1,380
Catherine Gartley, Jr Clerk-Steno.....	AIII	900	AIII	960
LaVerne B Lee, Jr Clerk-Steno.....	AIII	900	AIII	960
Marie Apelt, Chief Swtchbd Opr.....	AIII	1,140	AIII	1,200
Hazel J Foss, Swtchbd Opr.....	AIII	840	AIII	900

Professional Care of Patients and Nursing Instruction

Marie Kittleson, Asst Nurs Supv.....	AIV	1,080 ^a	AIV	1,140 ^a
Helen C Crooks, Asst Nurs Supv.....	AIV	1,080 ^a	AIV	1,140 ^a
Louise I Tonn, Asst Nurs Supv.....	AIV	1,080 ^a	AIV	1,140 ^a
Dorothy S Jacobson, Head Nurse.....	AIV	1,020 ^a	AIV	1,080 ^a
Mary E Lindsay, Head Nurse.....	AIV	1,020 ^a	AIV	1,080 ^a
Kathryn M Smith, Head Nurse.....	AIV	960 ^a	AIV	1,020 ^a
Helen M Walch, Head Nurse.....	AIV	960 ^a	AIV	1,020 ^a
Greta Lassen, Head Nurse.....	AIV	960 ^a	AIV	1,020 ^a
Margaret Nelson, Head Nurse.....	AIV	960 ^a	AIV	1,020 ^a
Rachel Witte, Head Nurse.....	AIV	960 ^a	AIV	1,020 ^a
Bertha A Luker, Head Nurse.....	AIV	960 ^a	AIV	1,020 ^a
Lois Froelke, Gen Duty Nurse.....	AIV	780 ^a	AIV	840 ^a
Constance A Pinn, Gen Duty Nurse.....	AIV	720 ^a	AIV	780 ^a
Robertta Gillis, Gen Duty Nurse.....	AIV	780 ^a	AIV	840 ^a
Marian A Nystrom, Gen Duty Nurse.....	AIV	780 ^a	AIV	840 ^a
Irene Wendt, Gen Duty Nurse.....	AIV	780 ^a	AIV	840 ^a
Lorna Barber, Gen Duty Nurse.....	AIV	720 ^a	AIV	780 ^a
Alice Nelson, Gen Duty Nurse.....	AIV	720 ^a	AIV	780 ^a
Ethel H Margarson, Gen Duty Nurse.....	AIV	720 ^a	AIV	780 ^a
Dorothy B Truax, Gen Duty Nurse.....	AIV	780 ^a	AIV	840 ^a
Ruth A Hanson, Gen Duty Nurse.....	AIV	840 ^a	AIV	900 ^a
Charlotte Christenson, Gen Duty Nurse.....	AIV	720 ^a	AIV	780 ^a
Violet E Olson, Gen Duty Nurse.....	AIV	840 ^a	AIV	900 ^a
Margaret Rassier, Gen Duty Nurse.....	AIV	840 ^a	AIV	900 ^a
Berence Murphy, Gen Duty Nurse.....	AIV	840 ^a	AIV	900 ^a
Luella A Beckman, Gen Duty Nurse.....	AIV	720 ^a	AIV	780 ^a
Elva B Norden, Gen Duty Nurse.....	AIV	840 ^a	AIV	900 ^a
Ingeborg Skomars, Gen Duty Nurse.....	AIV	780 ^a	AIV	840 ^a
Florence Tenney, Gen Duty Nurse.....	AIV	720 ^a	AIV	780 ^a
Elsie Larson, Gen Duty Nurse.....	AIV	720 ^a	AIV	780 ^a

^a Maintenance.

Dorothy Goldsmith, Gen Duty Nurse.....	AIV	720 ²	AIV	780 ²
Armintha La Rue, Gen Duty Nurse.....	AIV	780 ²	AIV	840 ²
Hellen Rayner, Gen Duty Nurse.....	AIV	720 ²	AIV	780 ²
Marjorie Gourley, Gen Duty Nurse.....	AIV	720 ²	AIV	780 ²
Theresa Buraglio, Gen Duty Nurse.....	AIV	780 ²	AIV	840 ²
Mabel E Cole, Gen Duty Nurse.....	AIV	780 ²	AIV	840 ²
Elizabeth Stinson, Gen Duty Nurse.....	AIV	720 ²	AIV	780 ²
Doralene W Buscher, Gen Duty Nurse.....	AIV	720 ²	AIV	780 ²
Mildred V Geisler, Gen Duty Nurse.....	AIV	720 ²	AIV	780 ²
Marie Janish, Ward Helper.....	AII	600 ⁵	AII	660 ⁵
Mable Peterson, Ward Helper.....	AII	600 ⁵	AII	660 ⁵
Beulah Hovland, Ward Helper.....	AII	600 ⁵	AII	660 ⁵
Catherine McMillen, Ward Helper.....	AII	600 ⁵	AII	660 ⁵
Madeline Edenbo, Ward Helper.....	AII	600 ⁵	AII	660 ⁵
Vega Clark, Ward Helper.....	AII	600 ⁵	AII	660 ⁵
Clifford Donehower, Hosp Attendant.....	AII	600 ⁵	AII	660 ⁵
Richard Cunningham, Hosp Attendant.....	AII	600 ⁵	AII	660 ⁵
Reuben J Sandve, Hosp Attendant.....	AII	600 ⁵	AII	660 ⁵
Edmund A Posthumus, Hosp Attendant.....	AII	600 ⁵	AII	660 ⁵
Donald V Eckels, Hosp Attendant.....	AII	720 ⁵	AII	780 ⁵
Clyde C Hurlburt, Hosp Attendant.....	AII	720 ⁵	AII	780 ⁵
Alanson C Woodruff, Jr, Hosp Attendant.....	AII	720 ⁵	AII	780 ⁵
Frank Titzell, Hosp Attendant.....	AII	600 ⁵	AII	660 ⁵
George A Edward, Hosp Attendant.....	AII	600 ⁵	AII	660 ⁵
Edward Law, Hosp Attendant.....	AII	660 ⁵	AII	720 ⁵
Margaret Christie, Clerk-Steno.....	AIII	960	AIII	1,020

² Maintenance.
⁵ Board.

X-Ray

Adrienne M Mullin, Technician.....	AIII	1,080	AIII	1,140
------------------------------------	------	-------	------	-------

Out-Patient Department

Adrienna Preissova, Gen Duty Nurse.....	AIV	720 ²	AIV	780 ²
Almeda M Olson, Gen Duty Nurse.....	AIV	780 ²	AIV	840 ²
Evelyn C Olson, Gen Duty Nurse.....	AIV	780 ²	AIV	840 ²
Audrey Windemuth, Gen Duty Nurse.....	AIV	720 ²	AIV	780 ²
Margaret H Cowie, Gen Duty Nurse.....	AIV	720 ²	AIV	780 ²
Marjorie Gormican, Dental Hygienist.....	AIII	1,400	AIII	1,500
Byron Johnson, Acct Clerk.....	AIII	1,080	AIII	1,140
Merlin Hansen, Jr Clerk.....	AIII	780	AIII	840

² Maintenance.

Hospital Laboratories

Beulah E Agre, Technician.....	AIII	1,140	AIII	1,200
Zora D Dragich, Technician.....	AIII	1,140	AIII	1,200
Erika Rogalsky, Technician.....	AIII	1,080	AIII	1,140
Willis S Giles, Service Man.....	AII	1,320	AII	1,380
Gladys Holkko, Clerk-Steno.....	AIII	1,080	AIII	1,140

Powell Hall

Oscar R Bordsen, Floorman.....	AII	1,140	AII	1,200
Elsie Chevalier, Maid.....	AII	780	AII	840

X-Ray, Radium, and Physical Therapy

Paul T Masley, Technician.....	AH70	750	AH70	792
--------------------------------	------	-----	------	-----

Food Service

Lorraine Frawley, Asst Dietitian.....	AIII	1,020 ²	AIII	1,080 ²
Angeline Mannick, Asst Dietitian.....	AIII	1,080 ²	AIII	1,140 ²
Anna Tabaka, Cook.....	AII	840 ⁵	AII	900 ⁵
Sigrid Green, Asst Cook.....	AII	720 ⁵	AII	780 ⁵
Joseph M Monda, Floorman.....	AII	780 ⁵	AII	840 ⁵
John H Ekleberry, Floorman.....	AII	720 ⁵	AII	780 ⁵
John C Hewitt, Dom Helper.....	AII	660 ⁵	AII	720 ⁵
Helen Primmer, Dom Helper.....	AII	600 ⁵	AII	660 ⁵
Hattie Mach, Dom Helper.....	AII	600 ⁵	AII	660 ⁵
Ruth Zimbrick, Dom Helper.....	AII	660 ⁵	AII	720 ⁵
Carol Byram, Dom Helper.....	AII	600 ⁵	AII	660 ⁵
Rosemary Johnson, Dom Helper.....	AII	660 ⁵	AII	720 ⁵
Pearl Wilson, Dom Helper.....	AII	660 ⁵	AII	720 ⁵
Curtis J Bakken, Dom Helper.....	AII	600 ⁵	AII	660 ⁵
Caroline M Ditter, Dom Helper.....	AII	660 ⁵	AII	720 ⁵
Hazel Hultquist, Dom Helper.....	AII	660 ⁵	AII	720 ⁵

² Maintenance.
⁵ Board.

Maintenance and Operation

Marguerite Carlier, Asst Seamstress.....	AII	840	AII	900
Robert Miller, Custodial Foreman.....	AIII	1,740	AIII	1,800
Charles L Buchanan, Floorman.....	AII	1,140	AII	1,200
William Dalbec, Floorman.....	AII	1,140	AII	1,200
John P Kroska, Floorman.....	AII	1,140	AII	1,200
Frank P Peck, Floorman.....	AII	1,080	AII	1,140
Ray Petroske, Floorman.....	AII	1,020	AII	1,080
Oliver N Caron, Floorman.....	AII	1,020	AII	1,080
William E Anderson, Floorman.....	AII	1,020	AII	1,080
Thor B Olstad, Floorman.....	AII	1,140	AII	1,200
Charles W Porter, Floorman.....	AII	1,140	AII	1,200
Furness O Russell, Floorman.....	AII	1,140	AII	1,200
Olaf Olson, Floorman.....	AII	1,020	AII	1,080
William L Wise, Floorman.....	AII	1,140	AII	1,200
Andrew Janos, Floorman.....	AII	1,020	AII	1,080
Knute H Bodlund, Floorman.....	AII	1,020	AII	1,080
Paul Haven, Floorman.....	AII	1,020	AII	1,080
Florence Baribeau, Maid.....	AII	840	AII	900
Zelma Miller, Maid.....	AII	840	AII	900
Richard Bruaas, Elevator Opr.....	AII	750 ⁵	AII	810 ⁵
Clinton H Hammond, Elevator Opr.....	AII	750 ⁵	AII	810 ⁵
Donald Mattson, Elevator Opr.....	AII	720 ⁵	AII	780 ⁵

⁵ Board.

Psychopathic Hospital

Julia Lien, Psy Head Nurse.....	AIV	1,020 ²	AIV	1,080 ²
Elvie G Herbrandson, Psy Gen Duty Nurse.....	AIV	900 ²	AIV	960 ²
Esther Ross, Psy Gen Duty Nurse.....	AIV	840 ²	AIV	900 ²

² Maintenance.

Capitola Y Oney, Psy Gen Duty Nurse.....	AIV	840 ²	AIV	900 ²
Marie Reinertson, Psy Gen Duty Nurse.....	AIV	900 ²	AIV	960 ²
Elizabeth M Brandt, Ward Helper.....	AII	660 ⁵	AII	720 ⁵
Margaret E Cunningham, Ward Helper.....	AII	600 ⁵	AII	660 ⁵
Christine L Eddy, Ward Helper.....	AII	600 ⁵	AII	660 ⁵
Merrill Scoville, Hosp Attendant.....	AII	600 ⁵	AII	660 ⁵
Joseph N Dease, Floorman.....	AII	1,140	AII	1,200
Erma E West, Maid.....	AII	840	AII	900

² Maintenance.

⁵ Board.

INSTITUTE OF CHILD WELFARE

Administration

Kathryn Bellows, Sr Clerk-Steno.....	AIII	1,380	AIII	1,440
--------------------------------------	------	-------	------	-------

Nursery School

Darlene Sewill, Clerk-Steno.....	AIII	960	AIII	1,020
----------------------------------	------	-----	------	-------

SCHOOL OF DENTISTRY

Laurine R Williams, Dental Clinic Nurse.....	C*	1,100	C*	1,150
Elizabeth M Johnson, Dental Clinic Nurse.....	E	1,035	E	1,080
LeFerne M Hulseman, Dental Clinic Attendant.....	C**	850	C**	900
Dorothy N Marcoe, Secretary 2.....	AIV	1,500	AIV	1,560
Merrilyn E Clarke, Clerk-Steno.....	AIII	1,020	AIII	1,080
Phil Stein, Service Man.....	AII	1,380	AII	1,440

* July, August, October to May inclusive.

** July and October to June inclusive.

LAW SCHOOL

Ellen G Ericksen, Clerk-Steno.....	AIII	1,140	AIII	1,200
Margie V Clay, Jr Lib Asst.....	AIII	960	AIII	1,020

COLLEGE OF PHARMACY

Sara Bell Sandeen, Jr Clerk-Steno.....	AIII	900	AIII	960
--	------	-----	------	-----

COLLEGE OF EDUCATION

Administration

Dorothy M Gannon, Secretary 2.....	AIV	1,380	AIV	1,440
Elizabeth Dedolph, Sr Clerk-Steno.....	AIII	1,260	AIII	1,320
Marie Wescott, Sr Clerk-Steno.....	AIII	1,200	AIII	1,260
Elinor Hill, Clerk-Steno.....	AIII	1,080	AIII	1,140
Harriet A Horr, Clerk-Steno.....	AIII	960	AIII	1,020

Agricultural Education

Dorothy Allen, Clerk-Steno.....	AIII	1,140	AIII	1,200
---------------------------------	------	-------	------	-------

Educational Research

Doroese H Wardwell, Princ Clerk.....	AIV	1,520	AIV	1,560
--------------------------------------	-----	-------	-----	-------

SUMMER SESSION

Elizabeth J Peterson, Secretary 3.....	AIV	1,200	AIV	1,260
--	-----	-------	-----	-------

GRADUATE SCHOOL

Harriet S Bohning, Clerk-Steno.....	AIII	960	AIII	1,020
-------------------------------------	------	-----	------	-------

SCHOOL OF BUSINESS ADMINISTRATION

Ellen J Skibness, Jr Clerk-Steno.....	AIII	840	AIII	900
Roberta J Nelson, Record Clerk.....	AIII	960	AIII	1,020

UNIVERSITY COLLEGE

Hazel M Brunet, Clerk-Steno.....	AH50	540	AH50	570
----------------------------------	------	-----	------	-----

GENERAL COLLEGE OF THE UNIVERSITY

N Marjorie Johnson, Clerk-Steno.....	AIII	960	AIII	1,020
I Avis Peters, Jr Clerk-Steno.....	AIII	840	AIII	900
Glenora A Sommer, Clerk-Steno.....	AIII	1,140	AIII	1,200

CENTER FOR CONTINUATION STUDY

Anne Puzak, Sr Clerk-Steno.....	AIII	1,260	AIII	1,320
---------------------------------	------	-------	------	-------

MILITARY DEPARTMENT

Jeanne Templeton, Clerk-Steno.....	AIII	1,080	AIII	1,140
------------------------------------	------	-------	------	-------

PHYSICAL EDUCATION FOR MEN

Ethel Bowman, Clerk-Steno.....	AIII	1,080	AIII	1,140
Catherine Lee, Clerk-Steno.....	AIII	960	AIII	1,020
Helen G Johnson, Clerk-Steno.....	AIII	1,080	AIII	1,140
Helene Skottogard, Jr Clerk.....	AIII	780	AIII	840

**PHYSICAL EDUCATION FOR TEACHING AND RESEARCH
IN PHYSIOLOGY**

Dorothy Wishnick, Technician.....	AIII	1,080	AIII	1,140
Marie Short, Clerk-Steno.....	AIII	1,080	AIII	1,140

EXTENSION DIVISION

Administration

Shirley Barnett, Jr Clerk-Steno.....	AIII	840	AIII	900
Leonard Kodet, Messenger.....	CH45*	313	CH45*	337

* September 1 to June 30.

Extension Classes

Viola Siebenthal, Clerk-Steno.....	AIII	1,020	AIII	1,080
------------------------------------	------	-------	------	-------

Correspondence Study Instruction

Eleanor Czock, Clerk-Steno.....	AIII	1,140	AIII	1,200
S Lorraine Olson, Clerk-Steno.....	AIII	960	AIII	1,020
Helen Kanthak, Jr Record Clerk.....	AIII	840	AIII	900

Community Service

Marian P Torkelson, Jr Clerk-Steno.....	AIII	900	AIII	960
---	------	-----	------	-----

Radio Broadcasting

Phyllis J Hawlish, Clerk-Steno.....	AIII	960	AIII	1,020
-------------------------------------	------	-----	------	-------

Municipal Reference Bureau

Bethel I Webber, Clerk-Steno.....	AIII	960	AIII	1,020
-----------------------------------	------	-----	------	-------

PHYSICAL PLANT—MAIN CAMPUS

Administration

Mary McElligott, Clerk-Steno.....	AIII	1,080	AIII	1,140
Harriet Lindquist, Record Clerk.....	AIII	1,020	AIII	1,080
Margaret Robinson, Clerk.....	AIII	1,080	AIII	1,140

Telephone and Telegraph

Mary O'Neill, Swtchbd Opr.....	AIII	900	AIII	960
--------------------------------	------	-----	------	-----

Watchmen

Fred Erickson, Watchman.....	AII	1,380	AII	1,440
Arthur Ernest, Watchman.....	AII	1,380	AII	1,440
Louis Mercil, Watchman.....	AII	1,380	AII	1,440
Earl S Myers, Watchman.....	AII	1,380	AII	1,440
Francis O Peterson, Watchman.....	AII	1,380	AII	1,440
Anton J Munson, Watchman.....	AII	1,260	AII	1,320

Repairs and Maintenance

Carl W Larson, Maintenance Man.....	AII	1,380	AII	1,440
Thomas Thompson, Maintenance Man.....	AII	1,380	AII	1,440
Albert W Wallen, Maintenance Man.....	AII	1,380	AII	1,440

Custodial

George Sundby, Watchman to Custodial Foreman.....	AII	1,440	AIII	1,620
John A Leo, Janitor.....	AII	1,260	AII	1,320
Edward Berg, Janitor.....	AII	1,440	AII	1,500

Carl V Benson, Janitor.....	AII	1,380	AII	1,440
Wallace A Ecklein, Janitor.....	B	945	AII	1,320
Sig Nordvik, Janitor.....	AII	1,440	AII	1,500
James Stavlo, Janitor.....	AII	1,380	AII	1,440
Edward Pavek, Janitor.....	AII	1,380	AII	1,440
Theodore M Ahlstrom, Janitor.....	AII	1,380	AII	1,440
Ivar Christiansen, Janitor.....	AII	1,200	AII	1,260
Roy C Cullen, Janitor.....	AII	1,380	AII	1,440
Ernest Hammer, Janitor.....	AII	1,440	AII	1,500
Anton Alfson, Janitor.....	AII	1,440	AII	1,500
Paul Kunde, Janitor.....	AII	1,380	AII	1,440
Melkor Sletten, Janitor.....	AII	1,380	AII	1,440
Mari Carlson, Janitress.....	AII	1,140	AII	1,200
Newton Ireland, Janitor.....	AII	1,320	AII	1,380
Osgood Low, Janitor.....	AII	1,380	AII	1,440
Anna Iverson, Janitress.....	AII	960	AII	1,020
Tony Movchan, Janitor.....	AII	1,380	AII	1,440
Andrew Shelde, Janitor.....	AII	1,380	AII	1,440
Paul Kieper, Janitor.....	AII	1,380	AII	1,440
Peter Fecteau, Janitor.....	AII	1,380	AII	1,440
Melvin N Nelson, Janitor.....	AII	1,380	AII	1,440
Fred Newton, Janitor.....	AII	1,380	AII	1,440
Henry B Chrislock, Janitor.....	AII	1,380	AII	1,440
Adolph F Peterson, Janitor.....	AII	1,440	AII	1,500
Albert L Carlson, Janitor.....	AII	1,440	AII	1,500
John Swensson, Janitor.....	AII	960*	AII	1,020*
Hilma Reitan, Janitress.....	AII	1,140	AII	1,200
Ingrid Olson, Janitress.....	AII	1,140	AII	1,200
Hugo Beckstrom, Janitor.....	AII	1,440	AII	1,500
Oscar E Anderson, Janitor.....	AII	1,440	AII	1,500
John Madura, Janitor.....	AII	1,440	AII	1,500
Carl G Larson, Janitor.....	AII	1,380	AII	1,440
Harry Bishop, Janitor.....	AII	1,320	AII	1,380
Gladys Ferlaak, Janitress.....	BH63	495	BH63	540
Hilda Magnusson, Janitress.....	AII	1,140	AII	1,200
Leslie Stenseth, Janitor.....	AII	1,320	AII	1,380
John Rudi, Janitor.....	AII	1,380	AII	1,440
Leo O Stanley, Janitor.....	AII	1,260	AII	1,320
Ole W Olson, Janitor.....	AII	1,380	AII	1,440
Andrew Nordin, Janitor.....	AII	1,440	AII	1,500
Samuel J Jarrosh, Janitor.....	AII	1,380	AII	1,440
Jens Landro, Janitor.....	AII	1,380	AII	1,440
Helmer Anderson, Janitor.....	AII	1,440	AII	1,500
Grant Kilbury, Janitor.....	AII	1,380	AII	1,440
Ernest Asp, Janitor.....	AII	1,380	AII	1,440
John Toman, Jr, Janitor.....	AII	1,200	AII	1,260
Theodore Olson, Janitor.....	AII	1,440	AII	1,500
George S Bloomquist, Janitor.....	AII	1,380	AII	1,440
Andrew Kallman, Janitor.....	AII	1,320	AII	1,380
Clarence Erickson, Janitor.....	AII	1,380	AII	1,440
August Lindberg, Janitor.....	AII	1,380	AII	1,440

* Board and room.

Herman Schmeckert, Janitor.....	AII	1,380	AII	1,440
Mary Beno, Janitress.....	AH63	735	AH63	780
Axel Moren, Janitor.....	AII	1,440	AII	1,500
Carl A Anderson, Janitor.....	AII	1,380	AII	1,440
Conrad Ulrickson, Janitor.....	AII	1,440	AII	1,500
Fred Storgaard, Janitor.....	AII	1,440	AII	1,500
Christian Jensen, Janitor.....	AII	1,440	AII	1,500
Earl Leighton, Janitor.....	AII	1,440	AII	1,500
Alex E Olson, Janitor.....	AII	1,380	AII	1,440
Robert E Johnson, Janitor.....	AII	1,380	AII	1,440
Aurelia Keefe, Elevator Opr.....	AII	1,020	AII	1,080
Alfred E Mattson, Janitor.....	AII	1,260	AII	1,320
William Peterson, Janitor.....	AII	1,380	AII	1,440
Erick G Carlson, Janitor.....	AII	1,380	AII	1,440
George Martens, Janitor.....	AII	1,380	AII	1,440
Fred Roslee, Janitor.....	AII	1,260	AII	1,320
Arthur C Hallickson, Maintenance Man.....	AII	1,200	AII	1,260
James Williamson, Maintenance Man.....	AII	1,260	AII	1,320
Gunnar Gustafson, Janitor.....	AII	1,380	AII	1,440
Christ Johnson, Janitor.....	AII	1,260	AII	1,320
Olaf Lerfall, Janitor.....	AII	1,380	AII	1,440
Arthur Olson, Janitor.....	AII	1,320	AII	1,380
Mary Nizielski, Janitress.....	AH75	864	AH75	900

MAIN CAMPUS MAINTENANCE

Jerome Tauer, Senior Clerk.....	AIII	1,200	AIII	1,260
---------------------------------	------	-------	------	-------

PHYSICAL PLANT—FARM CAMPUS

Watchmen

Homer P Allison, Watchman.....	AII	1,380	AII	1,440
--------------------------------	-----	-------	-----	-------

Custodial

Ragner T Lindgren, Janitor.....	AII	1,260	AII	1,320
John H Berntsen, Janitor.....	AII	1,440	AII	1,500
Thomas Walton, Janitor.....	AII	1,440	AII	1,500
Carl J Perrson, Janitor.....	AII	1,380	AII	1,440
John W Anderson, Janitor.....	AII	1,440	AII	1,500
Arthur C Coleman, Janitor.....	AII	1,380	AII	1,440
Charles Anderson, Janitor.....	AII	1,440	AII	1,500
Ole Aulie, Janitor.....	AII	1,440	AII	1,500
Mae A Woodruff, Janitress.....	AII	1,080	AII	1,140
Eimer Peterson, Janitor.....	AII	1,440	AII	1,500
Erich Felth, Janitor.....	AII	1,380	AII	1,440
Joseph Kelly, Janitor.....	AII	1,440	AII	1,500
Haakon Kvam, Janitor.....	AII	1,380	AII	1,440
Margaret Lorbey, Janitress.....	AII	1,080	AII	1,140
Hans Olaf Olson, Janitor.....	AII	1,440	AII	1,500
Winifred Lewis, Janitress.....	AII	1,080	AII	1,140

Lewis Rambo, Janitor.....	AII	1,440	AII	1,500
Thomas Griffin, Janitor.....	AII	1,440	AII	1,500
Anton F Johnson, Janitor.....	AII	1,380	AII	1,440
Axel T Bergren, Janitor.....	AII	1,440	AII	1,500
Ed Hunstock, Janitor.....	AII	1,440	AII	1,500
Marcus A Fosket, Janitor.....	AII	1,200	AII	1,260

PHYSICAL PLANT—OTHER THAN CAMPUS

1005 Fifth Street S.E.

Olin H Olmstead, Janitor.....	AII	1,320 ^a	AII	1,380 ^a
-------------------------------	-----	--------------------	-----	--------------------

^a Room.

UNIVERSITY FARM GENERAL SERVICE AND MAINTENANCE

John Marrs, Driver.....	AII	1,400	AII	1,500
Sylvia Erickson, Clerk-Steno.....	AIII	1,080	AIII	1,140
Salvator Ritchie, Clerk.....	AIII	1,080	AIII	1,140

MINNESOTA HOSPITAL AND HOME FOR CRIPPLED CHILDREN

Emma Erickson, Janitress.....	AH63	720	AH63	780
Gladys Collins, Elevator Opr.....	AII	1,080	AII	1,140
Myrtle Kortgard, Elevator Opr.....	AII	1,080	AII	1,140
Blanche Widing, Elevator Opr.....	AII	1,080	AII	1,140
Albert A Ferber, Floorman.....	AII	1,020	AII	1,080
Hilda C Carlson, Janitress.....	AH63	660	AH63	720
Julia Breslin, Elevator Opr.....	AII	1,080	AII	1,140

EUSTIS BUILDING, SIXTH AND HENNEPIN

Bertha C Kelley, Elevator Opr.....	AII	1,020	AII	1,080
------------------------------------	-----	-------	-----	-------

SANFORD HALL

Charlotte Bystrom, Clerk-Steno.....	AIII	960	AIII	1,020
Marie Briden, Domestic Helper.....	C*	540 ⁷⁻⁹	C*	585 ⁷⁻⁹

^{*} October 1 to June 30.

⁷ Lunches.

⁹ Breakfasts.

MINNESOTA UNION—CAFETERIA

Ellen C Bercher, Dining Hall Supv.....	AII	1,080 ⁵	AII	1,140 ⁵
--	-----	--------------------	-----	--------------------

⁵ Board.

CROOKSTON DINING HALL

Thea Swenson, Cook to Head Cook.....	C*	450 ²	C*	480 ²
Richard F Slettebak, Cook.....	C*	450 ⁷⁻⁸	C*	480 ⁷⁻⁸
Ardyce Jensen, Assistant Cook.....	C*	270 ²	AII	600 ²
Laura M Hanson, Assistant Cook.....	C*	225 ²	C*	255 ²

^{*} October 1 to March 31.

² Maintenance.

⁷ Dinners.

⁸ Lunches.

AGRICULTURAL CAFETERIA

Dorothy Thorne, Clerk-Steno to Account Clerk..... AIII 1,020 AIII 1,080

PIONEER HALL

Emma Christenson, Maid..... CH75* 405⁸ CH75* 439⁸
⁸ Lunches.

THATCHER HALL

Karl A Lundstrom, Janitor..... AII 720¹ AII 780¹
¹ Residence.

PROFESSIONAL COLLEGES BOOKSTORE

Elmina K Anderson, Sr Acct Clerk..... AIII 1,320 AIII 1,380
 Mary H Riley, Sr Stores Clerk..... AIII 1,320 AIII 1,380

PRINTING DEPARTMENT

Donald Sander, Sr Office Appl Opr..... AIII 1,260 AIII 1,320
 Ralph Houle, Messenger..... AIII 840 AIII 900

PHOTO LABORATORY

Ralph A Woolsey, Technician..... AIII 1,140 AIII 1,200
 Violet V Voss, Technician..... AIII 1,080 AIII 1,140
 Alice L Woolery, Clerk-Steno..... AIII 1,080 AIII 1,140

AGRICULTURAL BOOKSTORE

Edna L Merrill, Clerk..... AIII 1,140 AIII 1,200

STUDENTS' HEALTH SERVICE—MEDICAL

Leona M LeBlanc, Asst Nursing Supv..... AIV 1,140² AIV 1,680
 Laura Ydse, Gen Duty Nurse..... AIV 1,260 AIV 1,320
 Doris Doeden, Technician..... AIII 1,080 AIII 1,140
 Josephine Apker, Secretary 3..... AIV 1,200 AIV 1,260
 Grace Johnson, Clerk-Steno..... AIII 960 AIII 1,020
 Ida Erickson, Clerk-Steno..... B 765 B 810
 Eleanore J Lohre, Clerk..... AIII 1,020 AIII 1,080
 Norma Lewis, Clerk..... AIII 960 AIII 1,020
 Evelyn Jacobson, Acct Clerk..... AIII 1,020 AIII 1,080
 Lois Wilcoxon, Jr Clerk..... AIII 780 AIII 840
 Inez E Jacobson, Jr Clerk..... AIII 780 AIII 840
 Pauline Stever, Jr Clerk..... AIII 780 AIII 840
 Carl Hird, Janitor..... AII 1,320 AII 1,380

² Maintenance.

STUDENTS' HEALTH SERVICE—DENTAL

Doris Schempf, Technician	AIII	1,140	AIII	1,200
Eleanor Anderson, Dental Clinic Attendant	AII	1,020	AII	1,080

BUREAU OF RECOMMENDATIONS

Mildred L Harvey, Jr Clerk-Steno	AIII	900	AIII	960
--	------	-----	------	-----

UNIVERSITY PRESS

Betty Bayer, Editorial Asst	AIII	1,260	AIII	1,320
Eleanor Berggren, Jr Acct Clerk	AIII	900	AIII	960

MIMEOGRAPH DEPARTMENT

Elva Lavers, Sr Clerk-Steno	AIII	1,380	AIII	1,440
Harriet Johnson, Office Appl Opr	AIII	1,080	AIII	1,140

MIMEOGRAPH AND BULLETINS (Farm)

Luverne Van Voorhis, Office Appl Opr to Sr Office Appl Opr	AIII	960	AIII	1,200
Olga Pastushenko, Mail Clerk	AIII	1,020	AIII	1,080

UNIVERSITY LAUNDRY

Russell J Peterson, Asst Washman	AII	1,320	AII	1,380
Lillian Loman, Launderer	AII	750	AII	810

VISUAL EDUCATION SERVICE

Margaret Fisher, Sr Clerk-Steno	AIII	1,260	AIII	1,320
John F Hueckel, Service Man	AII	1,200	AII	1,260

MEN'S GYM TOWEL FUND

Thorvald Berg, Chief Attendant	AII	1,380	AII	1,440
--------------------------------------	-----	-------	-----	-------

WOMEN'S PHYSICAL EDUCATION FEE FUND

Margaret Hudak, Locker-room Attendant	B	630	B	675
---	---	-----	---	-----

UNIVERSITY RECREATION FIELD—OPERATIONS

Arthur W Anderson, Custodial Foreman	AIII	1,740	AIII	1,800
--	------	-------	------	-------

**COMMONWEALTH FUND—POSTGRADUATE MEDICAL
EDUCATION**

Vivian Forsberg, Clerk-Steno	AIII	1,020	AIII	1,080
------------------------------------	------	-------	------	-------

PSYCHIATRIC CLINIC FOR CHILDREN

Annabelle Mae Findlay, Sr Clerk-Steno.....	AIII	1,260	AIII	1,320
Josephine Bates, Clerk-Steno	AIII	1,020	AIII	1,080
Gladys Bohning, Clerk-Steno	AIII	960	AIII	1,020

**VISUAL EDUCATION SERVICE—GENERAL EDUCATION
BOARD FUND**

Bernis Willigar, Clerk-Steno	AIII	960	C*	595
------------------------------------	------	-----	----	-----

* July 1 to January 31.

**NON-ACADEMIC, NON-AUTOMATIC SALARY
ADJUSTMENTS 1940-41**

COMPTROLLER'S OFFICE

William C Morton, Jr Accountant.....	AIII	1,560	AIII	1,700
Clarence E Larson, Assistant Bursar.....	AIV	2,400	AIV	2,500

EMPLOYMENT BUREAU

Harold Harding, Assistant to the Director.....	AIII	1,700	AIII	1,740
Sigurd T Dyrland, Assistant to Director.....	AIII	1,440	AIII	1,500

BINDERY DEPARTMENT

Eleanor Heggenhaugen, Bindery Asst.....	AII	960	AII	1,020
---	-----	-----	-----	-------

SCIENTIFIC APPARATUS REPAIR SHOP

John A Phelan, Instrument Maker to Sr Lab Mechanic.....	AII	1,800	AIII	2,000
--	-----	-------	------	-------

ARMY AND NAVY STOREROOM

Arthur C Berge, Stockroom Keeper.....	AIII	1,600	AIII	1,700
---------------------------------------	------	-------	------	-------

COLLEGE OF SCIENCE, LITERATURE, AND THE ARTS

Anthropology

Lloyd A Wilford, Jr Archeologist.....	AIII	1,800	AIII	1,900
---------------------------------------	------	-------	------	-------

Physics

Donald R Miller, Sr Lab Mechanic.....	AIII	1,620	AIII	1,680
---------------------------------------	------	-------	------	-------

Political Science

Myrtle Eklund, Library Asst.....	AIII	1,500	AIII	1,560
----------------------------------	------	-------	------	-------

INSTITUTE OF TECHNOLOGY

Mechanical Engineering

Eric Rosendahl, Machinist to Sr. Lab Mechanic.....	AII	2,000	AIII	2,100
--	-----	-------	------	-------

DEPARTMENT OF AGRICULTURE

Registration Office

Leona Nelson, Asst to the Registrar.....	AIII	1,700	AIII	1,800
--	------	-------	------	-------

Library

B Ruth Phelps, Library Asst..... AIII 1,380 AIII 1,440

Agronomy and Plant Genetics

Donald U Harvey, Plot Supervisor..... AII 1,500 AII 1,600

Poultry Husbandry

Clifford Peterson, Poultryman AII 1,200 AII 1,300

Dairy Husbandry

Albin Johnson, Creamery Man..... AII 1,440 AII 1,500

Plant Pathology and Botany

Alfred E Eagle, Plot Supervisor..... AII 1,600 AII 1,700

Veterinary Medicine

Lawrence Jergenson, Herdsman..... AII 1,600 AII 1,700

William G Andberg, Asst Veterinarian..... AIV 1,800 AIV 1,900

Agricultural Extension

Roland H Abraham, Agric Agent Big Stone County AIV 2,000 AIV 2,100

Wayne H Hanson, Agric Agent Sherburne County AIV 2,000 AIV 2,200

Northwest School and Experiment Station—Crookston

Juel Torvi, Farm Foreman..... AIII 1,200 AIII 1,200¹

¹ Residence.

West Central School and Experiment Station—Morris

Walter Barz, Plot Supervisor..... AII 600² AII 720²

Walter Hokanson, Herdsman..... AII 1,200 AII 1,320

Telford Hellie, Farm Laborer..... AII 780 AII 840

Arthur Schiller, Farm Laborer..... AII 600² AII 660²

² Room.

North Central School and Experiment Station—Grand Rapids

Edwin Severin, General Mech to Maint Mech..... AII 1,020 AII 1,080

John Nix, Farm Laborer to Farm Foreman..... AII 780² AIII 960²

² Room.

Experiment Station

J Wesley Nelson, Assoc Chemist..... AIII 2,300 AIII 2,400

Northeast Experiment Station—Duluth

Herman Meyer, Farm Laborer..... AII 960¹ AII 1,020¹

William Elo, Farm Laborer..... AII 480² AII 510²

Peder Aase, Farm Laborer..... AII 480² AII 510²

¹ Residence.

² Maintenance.

MEDICAL SCHOOL

Administration

John Freid, Animal Caretaker.....	AII	1,320	AII	1,440
-----------------------------------	-----	-------	-----	-------

UNIVERSITY OF MINNESOTA HOSPITALS

Administration

Gertrude Gilman, Admitting Officer.....	AIV	2,400	AIV	2,500
---	-----	-------	-----	-------

Professional Care of Patients and Nursing Instruction

Ellen Rasmussen, Acting Asst Supt of Nurses to Asst Supt of Nurses.....	AIV	1,560*	AIV	1,680*
Marguerite Donker, Nursing Supv.....	AIV	1,320*	AIV	1,440*

* Maintenance.

Social Service

Dorothy Bostrom, Med Social Worker.....	AIV	1,600	AIV	1,700
---	-----	-------	-----	-------

Pharmacy

Hallie Bruce, Head Pharmacist.....	AIII	2,000	AIII	2,100
------------------------------------	------	-------	------	-------

Commissary

Robert Schenck, Steward.....	AIII	2,400*	AIII	2,600*
------------------------------	------	--------	------	--------

* Lunches.

SCHOOL OF DENTISTRY

Harvey A Robertson, Head Technician.....	AIII	1,800	AIII	1,860
--	------	-------	------	-------

GRADUATE SCHOOL

Margaret L Davis, Secretary 2 to Asst to the Dean	AIV	1,500	AIV	2,000
---	-----	-------	-----	-------

MAYO FOUNDATION

Administration

Idel Stegner, Secretary.....	AIV	900	AIV	1,020
------------------------------	-----	-----	-----	-------

PHYSICAL EDUCATION FOR MEN

Leslie Schroeder, Ticket Manager.....	AIV	3,500	AIV	3,750
---------------------------------------	-----	-------	-----	-------

EXTENSION DIVISION

Administration

Stadie Swanson, Junior Cashier.....	AIII	1,440	AIII	1,500
-------------------------------------	------	-------	------	-------

Radio Broadcasting

Burton Paulu, Manager.....	AIV	2,600	AIV	2,800
Charles T Harrell, Program Dir.....	AIII	1,800	AIII	1,900
Reid B Erekson, Program Dir.....	C*	1,800	C**	1,900
Waldemar M Klima, Jr Radio Eng.....	AIII	1,900	AIII	2,000

* 50% time in Radio Broadcasting at \$2,400 rate per term A from July 1 to June 30 and 50% time in Speech as Teaching Assistant at \$1,200 rate per term B from September 16 to June 15.
 ** 50% time in Radio Broadcasting at \$2,600 rate per term A from July 1 to June 30 and 50% time in Speech as Teaching Assistant at \$1,200 rate per term B from September 16 to June 15.

PHYSICAL PLANT—MAIN CAMPUS

Administration

Leslie Wood, Mech Engineer.....	AIII	2,600	AIII	2,800
---------------------------------	------	-------	------	-------

Repairs and Maintenance

Clarence C Willmert, Sr Mech Foreman.....	AIII	2,400	AIII	2,600
---	------	-------	------	-------

PHYSICAL PLANT—FARM CAMPUS

Repairs and Maintenance

Gust Johnson, Steamfitter.....	AII	1,900	AII	2,000
--------------------------------	-----	-------	-----	-------

University Farm General Service and Maintenance

Albert Negaard, General Mech to Maint Mech.....	AII	1,200	AII	1,300
Louis Meier, Farm Foreman.....	AIII	1,400	AIII	1,500

MINNESOTA UNION—CAFETERIA

James H Felber, Manager.....	AIV	2,400 ⁶	AIV	2,700 ⁶
Agnes K Bassett, Kitchen Supv to Asst Manager	AII	1,300 ⁷⁻⁸	AIII	1,500 ⁶

⁶ Board.
⁷ Dinners.
⁸ Lunches.

PIONEER HALL

Claire C Plank, Director.....	AIV	2,500 ²	AIV	2,600 ²
-------------------------------	-----	--------------------	-----	--------------------

² Maintenance.

MINNESOTA UNION—Main

Harvey Stenson, Asst to Dean (Student Affairs) to Program Consultant	AIV	1,500	AIII	2,100
--	-----	-------	------	-------

MINNESOTA UNION—Farm

Chris Christine, Chief Attendant to Asst to the Dir	AIII	1,260	AIII	1,320
---	------	-------	------	-------

ADA COMSTOCK HALL

Leora E Cassidy, Director..... AIV 2,100² AIV 2,300²
² Maintenance.

STUDENTS' HEALTH SERVICE

Dean Conley, Business Mgr..... AIII 2,250 AIII 2,400
Alice A Carlson, Jr Cashier..... AIII 1,500 AIII 1,600

PROFESSIONAL COLLEGES BOOKSTORE

Harold D Smith, Mgr & Bus Agent Univ Press.... AIV 3,800 AIV 4,000

PRINTING DEPARTMENT

Waldemar Magnusson, Cost Accountant..... AIII 2,000 AIII 2,100

COLD STORAGE PLANT

Alvin Corcoran, Meat Cutter..... AII 1,900 AII 1,950

PHOTO LABORATORY

Warner F Clapp, Photographer..... AIII 1,320 AIII 1,440

UNIVERSITY PRESS

Jane McCarthy, Production Mgr..... AIII 2,100 AIII 2,200
Helen B Clapesattle, Asst Editor to Editor..... AIII 1,800 AIII 2,000

CHEMICAL STORES LABORATORY

Kenneth Bacon, Junior Chemist..... AIII 1,700 AIII 1,800

UNIVERSITY LAUNDRY

Cora Thompson, Manager..... AIII 1,600 AIII 1,700

VISUAL EDUCATION SERVICE

Lawrence A Glesnes, Production Asst..... AIII 1,300 AIII 1,600

STUDENT ORGANIZATIONS OFFICE

Carroll Geddes, Financial Adviser..... AIII 2,500 AIII 2,600
Dale E Berglund, Jr Accountant..... AIII 1,440 AIII 1,500

UNIVERSITY RECREATION FIELD—OPERATIONS

Stanley G Larson, Chief Attendant.....	C*	800	C*	950
		(1,800 A)		(2,100 A)

* July 1 to October 31 and April 1 to June 30; with board and room July 1 to October 15 and April 15 to June 30 and room from October 15 to April 15.

UNIVERSITY THEATRE

June Miller, Bus Mgr of Student Productions.....	AIII	1,200	AIII	1,300
--	------	-------	------	-------

PSYCHIATRIC CLINIC FOR CHILDREN

Ralphyne Brady, Psy Social Worker.....	AIV	1,800	AIV	1,900
--	-----	-------	-----	-------

HORMEL RESEARCH FOUNDATION

Floyd C Olson, Assoc Chemist.....	AIII	2,400	AIII	2,600
J Peter Kass, Assoc Chemist.....	AIII	2,400	AIII	2,600

**NON-ACADEMIC CHANGES IN CLASSIFICATION,
PERCENTAGE OF TIME, AND VACATION 1940-41**

SCIENTIFIC APPARATUS REPAIR SHOP

Rudolph Thorness, Instrument Maker to Sr Lab Mechanic	AII	1,900	AIII	1,900
Floyd Grapp, Instrument Maker to Sr Lab Mechanic	AII	1,800	AIII	1,800
Herman A Kuffenkam, Instrument Maker to Sr Lab Mechanic	AII	1,900	AIII	1,900

UNIVERSITY TESTING BUREAU

Paul C Polmantier, Tchg Asst (General Educa- tion) to Adm Fellow.....	BH33	400	BH50	600
--	------	-----	------	-----

COLLEGE OF SCIENCE, LITERATURE, AND THE ARTS

Botany

John W Moore, Jr Botanist to Assoc Botanist.....	C*	1,600	C*	1,600
--	----	-------	----	-------

* September 1 to June 30.

INSTITUTE OF TECHNOLOGY

Electrical Engineering

Edwin H Ofstie, Machinist to Sr Lab Mechanic.....	AII	1,900	AIII	1,900
---	-----	-------	------	-------

Engineering Experiment Station

Christian O Valeboe, Mech Foreman to Sr Lab Mechanic	AIII	2,100	AIII	2,100
---	------	-------	------	-------

Mines Experiment Station

Martin Knudsen, Machinist to Sr Lab Mech.....	AII	1,800	AIII	1,800
---	-----	-------	------	-------

DEPARTMENT OF AGRICULTURE

Administration

Madge Ames Brown, Asst Editor to Publicity Asst	AIII	1,400	AIII	1,400
---	------	-------	------	-------

Veterinary Medicine

Margaret D Kelly, Technician.....	AIII	310*	AIII	1,200
William T Kehr, Farm Laborer to Asst Herdsman	AII	523**	AII	1,200

* (890 additional from Dept. of Agric., Bureau of Animal Industry.)

** (677 additional from Dept. of Agric., Bureau of Animal Industry.)

Agricultural Extension

Clemens M Kaufman, Ext Asst Forester**	AIV	580***		
Oscar Nelson, Agric Agent, Cass Co	AHIV95	2,100	AIV	2,200
Donald A Peet, Agric Agent, Clay Co	AHIV85	2,300	AHIV88	2,400
Howard E Balk, Agric Agent, Clearwater Co	AHIV91	2,100	AHIV96	2,200
Ronald R McCamus, Agric Agent, Kandiyohi Co	AHIV81	2,200	AHIV85	2,300
Wayne W Weiser, Agric Agent, Lac qui Parle Co	AHIV84	2,200	AHIV88	2,300
Robley D Evans, Agric Agent, Le Sueur Co	AHIV88	2,100	AHIV92	2,200
T Graham Fuller, Agric Agent, Lincoln Co	AHIV88	2,100	AHIV92	2,200
Robert E Jacobs, Agric Agent, McLeod Co	AHIV92	2,200	AHIV96	2,300
Ralph W Wayne, Agric Agent, Mecker Co	AHIV88	2,300	AHIV92	2,400
Henry Werner, Agric Agent, Morrison Co	AHIV84	2,200	AHIV88	2,300
Clement C Chase, Agric Agent, Pipestone Co	AHIV84	2,100	AHIV88	2,200
Rudolph M Stolen, Agric Agent, Polk (East) Co	AHIV92	2,200	AHIV96	2,300
Nels P Hanson, Agric Agent, Pope Co	AHIV96	2,200	AIV	2,300
Donald B Marti, Agric Agent, Rice Co	AHIV84	2,100	AHIV88	2,200
Melvin C Wangness, Agric Agent, Roseau Co	AHIV88	2,100	AHIV92	2,200
Kenneth W Hanks, Agric Agent, Stevens Co	AHIV95	2,100	AIV	2,200
Carroll L Blakeslee, Agric Agent, Todd Co	AHIV84	2,200	AHIV88	2,300
Melvin T Hole, Agric Agent, Traverse Co	AHIV95	2,100	AIV	2,200
Miles G Rowe, Agric Agent, Wadena Co	AHIV95	2,100	AIV	2,200
J Russell Gute, Agric Agent, Watonwan Co	AHIV91	2,100	AHIV96	2,200
Obert R Grover, Agric Agent, Wilkin Co	AHIV88	2,300	AHIV92	2,400
Cora A Torgerson, Home Dem Agent, Houston Co	AHIV95	1,800	AIV	1,900
Hilda L Thurston, Co Club Agent, Martin Co	CH66*	600	AIV	1,800

* January 1 to June 30.

** 2,200 A rate (from Norris-Doxey and USDA funds).

*** 1,620 additional (from USDA funds).

Northwest School and Experiment Station—Crookston

Albert Sunderland, Cust Mechanic to Maint Mechanic	AII	1,500	AII	1,500
Albert Mackowiak, Gen Mechanic to Maint Mechanic	AII	1,380	AII	1,380

West Central School and Experiment Station—Morris

Oscar Anderson, Asst Cust Mech to Asst Maint Mechanic	AII	1,200	AII	1,200
--	-----	-------	-----	-------

North Central School and Experiment Station—Grand Rapids

Carl D Smith, Custodial Mech to Maint Mechanic	AII	1,020	AII	1,020
---	-----	-------	-----	-------

Southeast Experiment Station—Waseca

George Engel, General Mechanic to Maint Mechanic	AII	1,380	AII	1,380
--	-----	-------	-----	-------

Fruit Breeding Farm—Excelsior

Fred E Haralson, Asst Supt	AIV	2,400 ¹	AIII	2,400 ¹
----------------------------	-----	--------------------	------	--------------------

¹ Residence.

MEDICAL SCHOOL

Bacteriology

Frances J Newman, Technician to Stores Clerk.....	AIII	1,200	AIII	1,200
---	------	-------	------	-------

UNIVERSITY OF MINNESOTA HOSPITALS

Maintenance and Operation

Frank Krueger, Custodial Mech to Maint Mech.....	AII	1,500	AII	1,500
Andrew McGilp, Custodial Mech to Maint Mech.....	AII	1,500	AII	1,500
Frank H Huggins, Custodial Mech to Maint Mech	AII	1,500	AII	1,500

Psychopathic Hospital

Harold S Olson, Custodial Mech to Maint Mech.....	AII	1,500	AII	1,500
---	-----	-------	-----	-------

PHYSICAL EDUCATION FOR MEN

Lloyd Boyce, Asst Swimming Coach to Asst Trainer and Asst Swimming Coach.....	B	1,600	B	1,600
--	---	-------	---	-------

PHYSICAL PLANT—MAIN CAMPUS

Repairs and Maintenance

Hugh A Searl, General Mech to Maint Mech.....	AII	1,800	AII	1,800
Charles Grablander, General Mech to Maint Mech.....	AII	1,800	AII	1,800
Joe Konsbruch, General Mech to Maint Mech.....	AII	1,200	AII	1,200
Rudolph Nygren, Custodial Mech to Maint Mech.....	AII	1,860	AII	1,860
Martin A Bergren, Custodial Mech to Maint Mech	AII	1,800	AII	1,800
Nels Hagen, Custodial Mech to Maint Mech.....	AII	1,800	AII	1,800
Henry J Zeug, Custodial Mech to Maint Mech.....	AII	1,800	AII	1,800
Reuben Rudeen, Custodial Mech to Maint Mech.....	AII	1,740	AII	1,740
Glen A Babcock, Custodial Mech to Maint Mech.....	AII	1,740	AII	1,740
Arvid Bloomquist, Custodial Mech to Maint Mech	AII	1,440	AII	1,440

Heat

Odin Johanson, Custodial Mech to Maint Mech....	AII	1,680	AII	1,680
Fred M. Pedersen, Custodial Mech to Maint Mech	AII	1,560	AII	1,560

PHYSICAL PLANT—FARM CAMPUS

Repairs and Maintenance

John Bergren, General Mech to Maint Mech.....	AII	1,680	AII	1,680
Steven Rued, General Mech to Maint Mech.....	AII	1,500	AII	1,500

Heat

Albert C Johnson, Custodial Mech to Maint Mech	AII	1,380	AII	1,380
Axel Hawkinson, Custodial Mech to Maint Mech	AII	1,380	AII	1,380
Archie Rathbun, Custodial Mech to Maint Mech.....	AII	1,440	AII	1,440

University Farm General Service and Maintenance

Louis R Lundgren, General Mech to Maint Mech AII 1,600 AII 1,600

PHYSICAL PLANT—OTHER THAN CAMPUS

Minnesota Hospital and Home for Crippled Children

James P O'Keefe, Custodial Mech to Maint Mech AII 1,500 AII 1,500
Charles Stucke, Custodial Mech to Maint Mech AII 1,500 AII 1,500

SANFORD HALL

Kari Gulbrandson, Matron Hskpr. AH23 300^a AH32 420^a
^a Board and room.

STUDENTS' HEALTH SERVICE—MEDICAL

Marguerite Lydon, Nursing Supv. AIV 1,500^a AIV 1,980
^a Maintenance.

VISUAL EDUCATION SERVICE—General Education Board Fund

Paul R Wendt, Prod Mgr. AIV 2,900 C* 1,692
Clayton Wall, Prod Asst. AIII 1,600 C* 934
^a July 1 to January 31.

HORMEL RESEARCH FOUNDATION

Fred L Greenwood, Assoc Chemist. C* 1,900 AIII 2,400
^a September 16 to June 30.

REAPPOINTMENTS WITHOUT SALARY FOR 1940-41

The following reappointments for 1940-41 not included in the printed budget

MEDICAL SCHOOL

Medicine

George H Freeman, Professorial Lecturer
William L Patterson, Professorial Lecturer
Karl W Anderson, Clinical Asst Prof
Archibald H Beard, Clinical Asst Prof
Charles D Freeman, Clinical Asst Prof
Everett K Geer, Clinical Asst Prof
Royal C Gray, Clinical Asst Prof
Edgar T Herrmann, Clinical Asst Prof
Max H Hoffman, Clinical Asst Prof
Gordon R Kamman, Clinical Asst Prof
Donald McCarthy, Clinical Asst Prof
Ernest S Mariette, Clinical Asst Prof
Harry Oerting, Clinical Asst Prof
Thomas A Peppard, Clinical Asst Prof
Robert I Rizer, Clinical Asst Prof
George N Ruhberg, Clinical Asst Prof
Elmer M Rusten, Clinical Asst Prof
Morse J Shapiro, Clinical Asst Prof
Adam M Smith, Clinical Asst Prof
Samuel A Weisman, Clinical Asst Prof
Frank W Whitmore, Clinical Asst Prof
Louis H Winer, Clinical Asst Prof
Thomas Ziskin, Clinical Asst Prof
Nathan J Berkwitz, Clinical Inst
Joseph F Borg, Clinical Inst
Charles R Drake, Clinical Inst
Edward C Gager, Clinical Inst
Walter P Gardner, Clinical Inst
Robert K Grau, Clinical Inst
Burton P Grimes, Clinical Inst
Hewitt B Hannah, Clinical Inst
DeForest R Hastings, Clinical Inst
Douglas P Head, Clinical Inst
John E Holt, Clinical Inst
Norman Johnson, Clinical Inst
Henry N Klein, Clinical Inst
George Levitt, Clinical Inst
Johannes K Moen, Clinical Inst
Harold E Richardson, Clinical Inst
Joseph P Spano, Clinical Inst
Ralph W Warnock, Clinical Inst
Asher A White, Clinical Inst
Ragnvald S Ylvisaker, Clinical Inst
Joseph S Blumenthal, Clinical Asst

John F Briggs, Clinical Asst
Dorothy H Brown, Clinical Asst
Leonard K Buzzell, Clinical Asst
A E Cardle, Clinical Asst
William H Carroll, Clinical Asst
Sumner S Cohen, Clinical Asst
John A Dahl, Clinical Asst
Ejvind P K Fenger, Clinical Asst
Victor K Funk, Clinical Asst
Wayne S Hagen, Clinical Asst
Lynn M Hammerstad, Clinical Asst
Joel C Hultkrans, Clinical Asst
James L Jaeck, Clinical Asst
Emil W Johnson, Clinical Asst
Robert E Johnson, Clinical Asst
Herbert W Jones, Clinical Asst
Leonard M Larson, Clinical Asst
Beatrice R Lovett, Clinical Asst
Peter M Mattill, Clinical Asst
John R Meade, Clinical Asst
Ralph Rossen, Clinical Asst
Leslie R Scherer, Clinical Asst
David V Sharp, Clinical Asst
Ernest A Strakosch, Clinical Asst
J Allen Wilson, Clinical Asst

Obstetrics and Gynecology

Lee W Barry, Clinical Asst Prof
George E Hudson, Clinical Asst Prof
Clarence O Maland, Clinical Asst Prof
Roy E Swanson, Clinical Asst Prof
Herbert M N Wynne, Clinical Asst Prof
Milton Abramson, Clinical Inst
Duma C Arnold, Clinical Inst
Joseph F Bicek, Clinical Inst
Louis Freidman, Clinical Inst
Arnold P Gruenhagen, Clinical Inst
J Felton Hammond, Clinical Inst
Eugene M Kasper, Clinical Inst
Arthur A H Koepsell, Clinical Inst
Harold R Leland, Clinical Inst
Edward C Maeder, Clinical Inst
Charles E Proshek, Clinical Inst
Owen F Robbins, Clinical Inst
William P Sadler, Clinical Inst
Albert G Schulze, Clinical Inst
James J Swendson, Clinical Inst
Thurston W Weum, Clinical Inst
Paul N Larson, Clinical Asst
Charles H McKenzie, Clinical Asst

Ophthalmology and Otolaryngology

Paul D Berrisford, Clinical Asst Prof
Hendrie W Grant, Clinical Asst Prof
Charles Hymes, Clinical Asst Prof
Malcolm C Pfunder, Clinical Asst Prof
Virgil J Schwartz, Clinical Asst Prof
Edward P Burch, Clinical Inst
Thomas J Edwards, Clinical Inst
Walter H Fink, Clinical Inst
John J Hochfilzer, Clinical Inst
Walter L Hoffman, Clinical Inst
Bjarne Houkom, Clinical Inst
Richard O Leavenworth, Clinical Inst
John J Prendergast, Clinical Inst
Charles E Stanford, Clinical Inst
Conrad J Holmberg, Clinical Asst
Gerald M Koeppke, Clinical Asst

Pathology

Nathaniel H Lufkin, Asst Prof
Frank C Andrus, Inst
George K Higgins, Inst
Harold H Noran, Teaching Asst

Pediatrics

Edward D Anderson, Clinical Asst Prof
Tobias L Birnberg, Clinical Asst Prof
Joseph T Cohen, Clinical Asst Prof
Paul F Dwan, Clinical Asst Prof
Lawrence F Richdorf, Clinical Asst Prof
W Ray Shannon, Clinical Asst Prof
Robert L Wilder, Clinical Asst Prof
John M Adams, Clinical Inst
Woodard Colby, Clinical Inst
Lyman R Critchfield, Clinical Inst
George K Hagaman, Clinical Inst
Frank G Hedenstrom, Clinical Inst
Evelyn V Johnson, Clinical Inst
Cecile R Moriarty, Clinical Inst
Thomas Myers, Clinical Inst
Lillian L Nye, Clinical Inst
Edwin F Robb, Clinical Inst
Robert Rosenthal, Clinical Inst
David M Siperstein, Clinical Inst
Alexander R Stewart, Clinical Inst
Carolyn G Adams, Clinical Asst
Aaron Friedell, Clinical Asst
Hermina Hartig, Clinical Asst
Arthur E Karlstrom, Clinical Asst
Alfred J Ouellette, Clinical Asst
Everett C Perlman, Clinical Asst
Eva Shaperman, Clinical Asst

Preventive Medicine and Public Health

Laura A Draper, Clinical Asst Prof
Lucy Heathman, Clinical Asst Prof
Olivia T Peterson, Clinical Asst Prof
Robert N Barr, Clinical Inst
Paul W Kabler, Clinical Inst
Gertrude Lyons, Clinical Inst
Clara Nigg, Clinical Inst
Malvin J Nydahl, Clinical Inst
Pearl Shalit, Clinical Inst
Jean Taylor, Clinical Inst
Herbert M Bosch, Lecturer
Otto E Brownell, Lecturer
Philip R Carter, Lecturer
Jack J Handy, Lecturer
Harvey G Rogers, Lecturer
Dean M Taylor, Lecturer

Surgery

John S Abbott, Clinical Asst Prof
Arthur F Bratrud, Clinical Asst Prof
Louis E Daugherty, Clinical Asst Prof
George R Dunn, Clinical Asst Prof
Paul W Giessler, Clinical Asst Prof
William A Hanson, Clinical Asst Prof
Victor P Hauser, Clinical Asst Prof
E Mendelssohn Jones, Clinical Asst Prof
Thomas J Kinsella, Clinical Asst Prof
N Logan Leven, Clinical Asst Prof
Frank S McKinney, Clinical Asst Prof
Stanley R Maxeiner, Clinical Asst Prof
Edward Moren, Clinical Asst Prof
Martin Nordland, Clinical Asst Prof
Edward A Regnier, Clinical Asst Prof
Carl O Rice, Clinical Asst Prof
Emil C Robitshek, Clinical Asst Prof
Theodore H Sweetser, Clinical Asst Prof
Roscoe C Webb, Clinical Asst Prof
Anton G Wethall, Clinical Asst Prof
Oswald S Wyatt, Clinical Asst Prof
James K Anderson, Clinical Inst
Richard R Cranmer, Clinical Inst
John M Culligan, Clinical Inst
Philip F Donohue, Clinical Inst
George D Eitel, Clinical Inst
D Greth Gardiner, Clinical Inst
Joseph C Giere, Clinical Inst
Vernon L Hart, Clinical Inst
Earl C Henrikson, Clinical Inst
Myron O Henry, Clinical Inst
Harold E Hullsiek, Clinical Inst

Lawrence M Larson, Clinical Inst
Robert F McGandy, Clinical Inst
Ernest L Meland, Clinical Inst
John H Moe, Clinical Inst
William J Noonan, Clinical Inst
Frederick A Olson, Clinical Inst
Olof A Olson, Clinical Inst
Wallace P Ritchie, Clinical Inst
Stewart W Shimonek, Clinical Inst
Ragnar T Soderlind, Clinical Inst
Louis Sperling, Clinical Inst
William von der Weyer, Clinical Inst
Willard D White, Clinical Inst
George A Williamson, Clinical Inst
Max W Alberts, Clinical Asst
U Schuyler Anderson, Clinical Asst
Harry F Bayard, Clinical Asst
Robert C Brown, Clinical Asst
Harold F Buchstein, Clinical Asst
Kenneth E Fritzell, Clinical Asst
Richard M Leick, Clinical Asst
Carl J Lind, Clinical Asst
Donald C MacKinnon, Clinical Asst
Hamlin Mattson, Clinical Asst
Edward G Olsen, Clinical Asst
John F Pohl, Clinical Asst
Horace G Scott, Clinical Asst
Theodore L Stebbins, Clinical Asst
Rolla I Stewart, Clinical Asst
Benedict Trach, Clinical Asst

School of Nursing

Julia Miller, Asst Prof
Eleanor I Baird, Instructor
Irene Beland, Instructor
Margaret E Benson, Instructor
Gladys M Bratholt, Instructor
Hannah F Burggren, Instructor
Bernice Dalen, Instructor
Emma Einerson, Instructor
Marion E Gere, Instructor
Eva Gregerson, Instructor
Eileen H Hanson, Instructor
Christie T Hawkins, Instructor
Frances W Hoffert, Instructor
Katherine M McMillan, Instructor
Una M Stalland, Instructor
Emma Arntson Fischer, Teaching Asst
Eva Burggren, Teaching Asst
Esther Garrison, Teaching Asst
Helen McHale, Teaching Asst

Radiology

Robert G Allison, Clinical Asst Prof
 Walter H Ude, Clinical Asst Prof
 J Richards Aurelius, Clinical Inst
 Cyrus O Hansen, Clinical Inst
 Oscar Lipschultz, Clinical Inst
 Russell W Morse, Clinical Inst
 Alfred B Greene, Clinical Asst
 Ames Naslund, Clinical Asst

MAYO FOUNDATION

David M Berkman	Asst Prof	Medicine
John M Berkman	Asst Prof	Medicine
Melvin W Binger	Asst Prof	Medicine
Alex E Brown	Asst Prof	Medicine
Phillip W Brown	Asst Prof	Medicine
Mandred W Comfort	Asst Prof	Medicine
Austin C Davis	Asst Prof	Medicine
Thomas J Dry	Asst Prof	Medicine
Mary A Froy	Asst Prof	Medicine
Harold C Habein	Asst Prof	Medicine
Dorr F Hallenbeck	Asst Prof	Medicine
Frank J Heck	Asst Prof	Medicine
Edgar A Hines, Jr	Asst Prof	Medicine
D Morrison Masson	Asst Prof	Medicine
Charles K Maytum	Asst Prof	Medicine
Monte C Piper	Asst Prof	Medicine
Lee W Pollock	Asst Prof	Medicine
Louis E Prickman	Asst Prof	Medicine
Andrew B Rivers	Asst Prof	Medicine
Edward H Rynearson	Asst Prof	Medicine
Elmer G Wakefield	Asst Prof	Medicine
James F Weir	Asst Prof	Medicine
Harry G Wood	Asst Prof	Medicine
Louis A Brunsting	Asst Prof	Dermatology and Syphilology
Edward C Stafne	Asst Prof	Dental Surgery
J Grafton Love	Asst Prof	Neurosurgery
James T Priestley	Asst Prof	Surgery
Frederick L Smith	Asst Prof	Surgery
John M Waugh	Asst Prof	Surgery
Fred Z Havens	Asst Prof	Laryngology, Oral and Plastic
Henry L Williams	Asst Prof	Otolaryngology and Rhinology
C Wilbur Rucker	Asst Prof	Ophthalmology
Haddow M Keith	Asst Prof	Pediatrics
Robert E Fricke	Asst Prof	Radiology
Charles G Sutherland	Asst Prof	Radiology
Luther Thompson	Asst Prof	Bacteriology
Richard M Hewitt	Asst Prof	Medical Literature
Louis G Stuhler	Asst Prof	Urology

Mark J Anderson	Inst	Medicine
Hugh R Butt	Inst	Medicine
Wallace E Herrell	Inst	Medicine
Giles A Koelsche	Inst	Medicine
Carl G Morlock	Inst	Medicine
Howard M Odel	Inst	Medicine
Robert L Parker	Inst	Medicine
Herbert W Schmidt	Inst	Medicine
J Minott Stickney	Inst	Medicine
Jan H Tillisch	Inst	Medicine
Lealdes M Eaton	Inst	Neurology
Alexander R MacLean	Inst	Neurology
Arthur B Hunt	Inst	Obstetrics and Gynecology
Hugo L Bair	Inst	Ophthalmology
Paul L Cusick	Inst	Ophthalmology
Harry B Macey	Inst	Orthopedic Surgery
Malcolm B Dockerty	Inst	Pathology
Edith M Parkhill	Inst	Pathology
Raymond J Jackman	Inst	Proctology
Walter C Popp	Inst	Radiology
Harry M Weber	Inst	Radiology
Kinsey M Simonton	Inst	Otolaryngology and Rhinology
John R McDonald	Inst	Surgical Pathology
Edward N Cook	Inst	Urology
John L Emmett	Inst	Urology
Thomas L Pool	Inst	Urology

The following reappointments for 1940-41 whose salaries are listed in departments set opposite name

Medicine

Abe B Baker, Assistant Professor	Salary in Psychopathic Unit of Hospital
Robert G Hinckley, Asst Prof	Salary in Students' Health Service
Chauncey A McKinlay, Clinical Asst Prof	Salary in Students' Health Service
Burtrum C Schiele, Asst Prof	Salary in Psychopathic Unit of Hospital
Alex Blumstein, Instructor	Salary in Minneapolis Gen. Hosp. Fund
John J Boehrer, Instructor	Salary in Students' Health Service and Preventive Medicine and Public Health
Clifton A Boreen, Clinical Inst	Salary in Students' Health Service
Stuart W Cook, Instructor	Salary in Children's Psychiatric Clinic
Robert E Harris, Instructor	Salary in Children's Psychiatric Clinic
O L N Nelson, Instructor	Salary in Minneapolis Gen. Hosp. Fund

Pathology

Abe B Baker, Assistant Professor	Salary in Psychopathic Unit of Hospital
----------------------------------	---

Pediatrics

Reynold A Jensen, Assistant Professor	Salary in Children's Psychiatric Clinic
Charlotte Fisk, Instructor	Salary in Dental Research Clinic

Preventive Medicine and Public Health

Donald W Cowan, Assistant Professor	Salary in Students' Health Service
Theodore A Olson, Assistant Professor	Salary in Training Center Fund
George O Pierce, Assistant Professor	Salary in Training Center Fund
John J Boehrer, Instructor	Salary in Students' Health Service
Phillip D Kernan, Instructor	Salary in Students' Health Service
Elizabeth H Lange, Instructor	Salary in Students' Health Service
Mary E Parker, Instructor	Salary in Training Center Fund

Surgery

Edward T Evans, Clinical Asst Prof	Salary in Students' Health Service
L Haynes Fowler, Clinical Asst Prof	Salary in Students' Health Service
Carl W Waldron, Clinical Prof Lect	Salary in School of Dentistry
Harry W Christianson, Clinical Asst	Salary in Students' Health Service

School of Nursing

Cecilia Hauge, Assistant Professor	Salary in University Hospital
Dorothy S Kurtzman, Assistant Professor	Salary in University Hospital
Gertrude I Thomas, Assistant Professor	Salary in University Hospital
Marguerite E Donker, Instructor	Salary in University Hospital
Lucile Halverson, Instructor	Salary in University Hospital
Florence E Leech, Instructor	Salary in University Hospital
Bertha G Pritchett, Instructor	Salary in Psychopathic Unit of Hospital

Radiology

Harold O Peterson, Instructor	Salary in Cancer Institute
-------------------------------	----------------------------

Voted to adjourn.

W. T. MIDDLEBROOK, Secretary

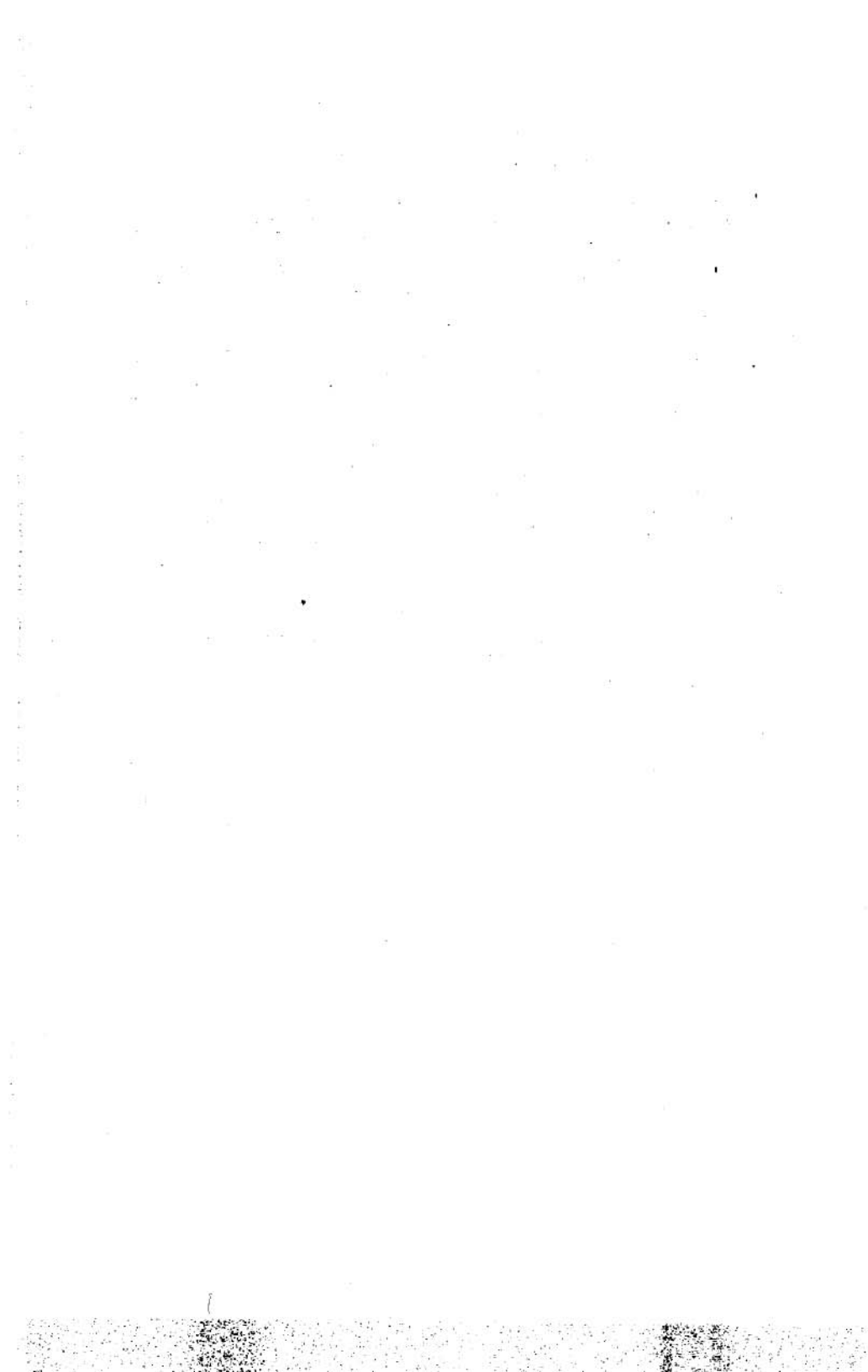

UNIVERSITY OF MINNESOTA
BOARD OF REGENTS
MINUTES

June 15, 1940

A meeting of the Board of Regents was held in the Regents' Room in the Administration Building, University of Minnesota, Minneapolis, Minnesota on Saturday, June 15, 1940 at ten o'clock.

Present: Mr. Ford, presiding; Regents Gainey, Griggs, Lobb, Novak, Olson, Quinlivan, Snyder, and Wood.

Under the provisions of paragraph 4, "Rules of the Regents, Officers of the Board," the President of the Board requested Regent Snyder, First Vice-president of the Board, to act as chairman of the meeting and Regent Snyder did so act.

Voted to approve the minutes of the following meetings:

Board of Regents of May 10, 1940

Special Committee on Public Works Administration Projects of May 10, 1940

Special Committee on Public Works Administration Projects of May 13, 1940

Special Committee on Public Works Administration Projects of May 27, 1940

Voted to approve the report of the Budget Committee of June 14, 1940.

Voted to approve the following amendment of minutes:

April 12, 1940, Mary O'Neill Switchboard Operator Physical Plant leave of absence March 19 to June 30, 1940, to read March 19 to May 19, 1940

Voted to approve the following corrections of minutes:

March 8, 1940, appointment of Richard C Nelson as Research Fellow American Potash Institute, Inc., Plant Pathology and Botany January 2 to March 31, 1940, to read January 2 to June 30, 1940

April 12, 1940, gift of \$200 from Wayne County Medical Society, Detroit, Michigan, lecture, to the Robert Meyer Clinical Associate Professorship Fund, to read from individuals interested in Dr. Robert Meyer

Voted to approve the following retirements:

Albert B White to retire as Professor Emeritus Department of History beginning June 16, 1940

Hans H Dalaker to retire as Professor Emeritus Department of Mathematics and Mechanics beginning June 16, 1940

John A Cederstrom to retire as Instructor Emeritus Department of Zoology beginning June 16, 1940

Roger S Mackintosh to retire as Assistant Professor Emeritus Department of Agriculture beginning July 1, 1940

Theodore A Erickson to retire as Associate Professor Emeritus Agricultural Extension beginning July 1, 1940

J Frank Corbett to retire as Clinical Professor Emeritus Department of Surgery beginning July 1, 1940

John W Powell to retire as Lecturer Emeritus General Extension Division beginning July 1, 1940

William Clinch Cook County Agricultural Agent Agricultural Extension to retire on Minnesota State Employees Retirement Fund June 30, 1940

Catharine A McBeath Director Housing Bureau to retire July 28, 1940

John C Michelsen Mechanical Foreman-Tinner Physical Plant to retire on Minnesota State Employees Retirement Fund June 30, 1940

Phillip Baske Watchman Physical Plant to retire on Minnesota State Employees Retirement Fund June 30, 1940

Joseph Anderson Fireman Flour Exchange Building to retire June 30, 1940

Voted to accept the following resignations:

George Glockler Professor Chemistry effective June 15, 1940

Richard Hartshorne Associate Professor Geography effective June 15, 1940

Robert S Hilpert Associate Professor Art Education effective June 15, 1940

Ivol Spafford Associate Professor Euthenics General College of the University effective June 15, 1940

James W Thornton Acting Assistant Director and Assistant Professor General College of the University effective August 31, 1940

Russell I Thackrey Assistant Professor Journalism effective June 15, 1940

Elmer R Clark Assistant Professor Northwest School and Experiment Station effective May 31, 1940

Charles F Code Assistant Professor Physiology effective June 15, 1940

Claude R Baker Assistant Professor School of Dentistry effective June 15, 1940

Clayton Gerken Instructor Administration College of Science, Literature, and the Arts effective June 15, 1940

Donald F Munro Instructor German effective June 15, 1940

Jacques A Fermaud Instructor Romance Languages effective
 June 15, 1940
 Delbert C Miller Instructor Sociology effective June 15, 1940
 Harold G Sandhoff Instructor Animal and Poultry Husbandry
 effective June 30, 1940
 James W Evans Instructor Biochemistry effective June 15,
 1940
 Mildred King Instructor and Assistant Dining Hall Manager
 Home Economics effective June 15, 1940
 Elizabeth G Smith Instructor Central School of Agriculture
 effective March 31, 1940
 Cecil Birder Instructor Central School of Agriculture effec-
 tive March 31, 1940
 William C Nelson Instructor Central School of Agriculture
 effective March 31, 1940
 Elesa Simonson School Nurse and Instructor Northwest
 School and Experiment Station effective March 31, 1940
 Edward L Strem Instructor Anatomy effective June 15, 1940
 Kenneth H Baker Assistant Professor Psychology effective
 June 15, 1940
 Earl H Wood Instructor Physiology effective June 15, 1940
 Borghild G Behn Instructor Preventive Medicine and Public
 Health effective June 15, 1940
 John L Noble Clinical Instructor Medicine effective June 30,
 1940
 Frances Frieden Instructor and Teaching Surgical Supervisor
 University of Minnesota Hospitals effective July 28, 1940
 Joseph H Daoust Instructor University High School effective
 June 15, 1940
 Luroy C Krumwiede Instructor University High School ef-
 fective June 15, 1940
 John K Langum Instructor School of Business Administration
 effective June 15, 1940
 Clarence A Nelson Instructor School of Business Administra-
 tion effective June 15, 1940
 Henry H Villard Instructor School of Business Administra-
 tion effective June 15, 1940
 C Robert Pace Instructor Social Studies General College
 effective June 15, 1940
 Constance M Bovim Instructor Physical Education for Women
 effective June 15, 1940
 Miriam Phillips Instructor Physical Education for Women
 effective June 15, 1940
 Edward L Thomas Research Assistant Entomology and Eco-
 nomic Zoology effective April 30, 1940
 Roger F Anderson Research Assistant Forestry effective May
 31, 1940
 Arthur J Holmos Research Assistant Municipal Reference
 Bureau effective July 15, 1940
 Herman H Jensen Clinical Assistant Radiology effective
 April 1, 1940

Everett W Squire Medical Fellow Mayo Foundation effective May 31, 1940

Claudia A Hinds Administrative Fellow University Testing Bureau effective May 31, 1940

Nan L Scallon Administrative Fellow Radio Broadcasting effective July 31, 1940

Wesley O Fugate Associate Chemist Merck and Company Vitamin E Research effective June 30, 1940

Bill H Williams Medical Fellow Pediatrics effective June 30, 1940

Joseph W Opie Associate Chemist Merck and Company Vitamin E Research effective June 30, 1940

Olof Stamberg Associate Chemist American Dry Milk Institute—Biochemistry effective June 30, 1940

Louis S Keyser Associate Chemist Hormel Research Foundation effective June 30, 1940

Harland P Nasvik Artist Photographic Laboratory effective June 30, 1940

Lulu M Gran Assistant Manager Minnesota Union—Cafeteria effective June 30, 1940

Norman Moskowitz Production Assistant Visual Education Service effective June 15, 1940

Margaret Gnadinger Senior Clerk-Stenographer Office of the President effective June 30, 1940

Lois Anderson Junior Account Clerk Office of the Comptroller effective May 31, 1940

Doris Rustad Junior File Clerk Office of the Comptroller effective June 15, 1940

Vera Schwenk Editorial Assistant Field Secretary and Alumni Association effective June 15, 1940

Sara F Ekholm Junior Library Assistant Library effective June 30, 1940

Lucille Broderson Junior Library Assistant Veterinary Medicine effective June 30, 1940

Catherine W Inghutt Technician Pathology effective June 30, 1940

Virginia H Weber Assistant Dietitian Institute of Child Welfare effective June 15, 1940

Blanche Anderson Senior Statistical Clerk Institute of Child Welfare effective June 30, 1940

Mary A Magaw Junior Library Assistant Library Instruction effective June 12, 1940

Bertha Grinde Maid Pioneer Hall effective May 15, 1940

Elsie G Pierotti Office Appliance Operator Mimeograph and Bulletins—Farm effective June 19, 1940

The following in the University of Minnesota Hospitals

	Effective date
Gladys B Anderson Clerk-Stenographer	May 15, 1940
Helen Bellis Junior Clerk	April 30, 1940
Enid Bublely General Duty Nurse	June 30, 1940
Dolores Halsted General Duty Nurse	June 20, 1940

Aileen Hays	Psychopathic Social Worker	June 15, 1940
Muriel Hamilton	Maid	June 20, 1940
Elenor Kuntz	Ward Helper	June 30, 1940
Clara G Lewis	Psychopathic General Duty Nurse	June 30, 1940
Ruth L Lotspeich	General Duty Nurse	April 30, 1940
Margaret Lund	Ward Helper	June 14, 1940
Elsie Mathews	Domestic Helper	May 25, 1940
Marian Richard	Head Nurse	May 21, 1940
Marion Robach	Clerk-Stenographer	June 2, 1940
Jean Tangney	General Duty Nurse	May 31, 1940
Ardis Tostenson	General Duty Nurse	June 30, 1940
Kenneth C Tracy	Hospital Attendant	April 23, 1940
Murray J Young	Hospital Attendant	June 30, 1940
Milton C Knox	Laboratory Mechanic, Mechanical Engineering effective June 15, 1940	

Voted to approve the following appointments:

Danel M Benjamin as Research Assistant Entomology and Economic Zoology May 6 to June 30, 1940 at the rate of \$960 Term AH60

Richard Belkengren as Research Assistant Rockefeller Foundation—Research on Lipid Metabolism (Botany) June 16 to September 15, 1940 at \$250 Term CH63

John E Grimm as Medical Fellow in Anesthesiology University of Minnesota Hospitals May 22 to June 30, 1940 at the rate of \$600 Term AIV

Edith Goldstone as Teaching Assistant General College of the University May 1 to June 30, 1940 at \$80 Term CH30

Haddon M Carryer as Medical Fellow Mayo Foundation for three years beginning May 1, 1940 at \$900 Term A

John W Pender as Medical Fellow Mayo Foundation for three years beginning May 1, 1940 at \$900 Term A

Carl L Wallfred as Associate Chemical Engineer Northwest Research Institute May 1 to June 30, 1940 at \$450 Term C

Lawrence J Reader as Junior Chemical Engineer Northwest Research Institute May 1 to June 30, 1940 at \$300 Term C

Donald P Shannon continuation of appointment as Assistant Agricultural Extension Specialist Agricultural Extension May 16 to June 30, 1940 at \$262

George T Snider as Assistant to the Director University Gallery May 16 to June 30, 1940 at the rate of \$2,200 Term AIII

Myra L Medley as Junior Clerk-Stenographer Office of the Registrar April 25 to June 30, 1940 at the rate of \$840 Term VIII

Mary T Almas as Junior Library Assistant Library Department of Agriculture May 7 to June 30, 1940 at the rate of \$960 Term AIII

Helga W Martin as Junior Clerk-Stenographer Agronomy and Plant Genetics May 1 to June 30, 1940 at the rate of \$420 (\$420 additional from USDA) Term AIII

Anita A Robertson as Junior Library Assistant Library Instruction June 13-30, 1940 at the rate of \$960 Term AIII

Truman Mingus as Farm Laborer Northeast Experiment Station May 1 to June 30, 1940 at \$40 per month and maintenance Term C

Laurine R Williams as Dental Clinic Nurse School of Dentistry June 1-15, 1940 at \$55 Term C

Willia M Olson as Senior Clerk-Stenographer Mimeograph and Bulletins—Farm May 1 to June 30, 1940 at the rate of \$1,200 Term AIII

Virginia W Keithley as Assistant Dietitian Institute of Child Welfare June 16-30, 1940 at \$40 and lunches Term C

Virginia F Bradley as Psychopathic Social Worker University of Minnesota Hospitals June 10-30, 1940 at the rate of \$1,800 Term AIV

Carolyn A Robertson as Assistant Nursing Supervisor University of Minnesota Hospitals April 7 to June 30, 1940 at the rate of \$1,080 and maintenance Term AIV

Mary Ann Henningsen as Clerk-Stenographer University of Minnesota Hospitals May 16 to June 30, 1940 at the rate of \$960 Term AIII

Clarice Olson as Maid University of Minnesota Hospitals May 1 to June 30, 1940 at the rate of \$780 Term AII

H Elizabeth Lund as Maid Pioneer Hall May 16 to June 30, 1940 at \$62 and lunches Term CH75

The following 1940 Summer Session appointments

R Dorothy Sundberg, Instructor	Anatomy	SS1	\$225	
Joseph D Batcheller, Teaching Assistant	Speech	SS1	175	
Burt Betters, Teaching Assistant	Zoology	SS2	44	25% time
Maysil M Williams, Special Lecturer	Preventive Medicine and Public Health	SS2	500	
Elmer H Ziegenhagen, Teaching Assistant	Agricultural Education	SS1	30	17% time
David Ryans, Professorial Lecturer	General Education	SS2	600	
Prudence Cutright, Pro- fessorial Lecturer	General Education	SS2	225	50% time

G Henry Richert as Professorial Lecturer General Education SS1—16% time without salary (employed by the U. S. Office of Education)

Robert G Neumann as Shevlin Fellow in Science, Literature, and the Arts 1940-41 at \$500 Term B

Frank W Putnam as Shevlin Fellow in Agriculture, Forestry, and Home Economics 1940-41 at \$500 Term B

Lawrence Peters as Shevlin Fellow in Medicine 1940-41 at \$500 Term B

Harold E Zaugg as Shevlin Fellow in Chemistry 1940-41 at \$500 Term B

Herbert E Milliron as Caleb Dorr Graduate Fellow 1940-41 at \$500 Term B

Waldemar E Sackston as Caleb Dorr Graduate Fellow 1940-41 at \$500 Term B

Frances M Healy as Albert Howard Scholar 1940-41 at \$240 Term B

Esther L Medalie as Clara H Ueland Memorial Fellow 1940-41 at \$500 Term B

Edwin F Orlemann as du Pont Fellow in Chemistry 1940-41 at \$750 Term B

John W Clegg as Procter and Gamble Fellow in Chemical Engineering 1940-41 at \$1,000 Term B

Cyrus W Bemmels as Eastman Kodak Company Fellow 1940-41 at \$500 Term B

Robert B Carlin as Hormel Research Foundation Fellow 1940-41 at \$750 Term B

Edward C Ritchell as Hormel Research Foundation Fellow 1940-41 at \$750 Term B

Donald W Buelow as Minnesota State Pharmaceutical Association Fellow September 1, 1940 to June 30, 1941 at \$375 Term C

George B Mornik as Minnesota State Pharmaceutical Association Fellow September 1, 1940 to June 30, 1941 at \$375 Term C

Emily Farnum as recipient of Coffman Educational Research Foundation Scholarship of \$100 for graduate study in education within three years after graduation in 1940

Gene R Irish as recipient of Minneapolis College Women's Club Scholarship of \$500 for 1940-41

Nell Irene Erickson as recipient of Marion L Vannier Scholarship of \$100 for graduate study within two years after graduation in 1940

Jean E Melvin as recipient of Moses Marston Fellowship of \$75 for 1939-40

The following as recipients of Edward M and Effie R Johnson Foundation Scholarships of \$100 each for 1940-41

Waldo G Erickson

Robert W Thompson

Alice I Hankey

Phyllis R Vanderschaegen

Marian R Kruse

The following as recipients of Captain DeWitt Jennings Payne Memorial Prizes of \$250 each for 1939-40

Frances T Brown

Emily Farnum

Margaret Sweetser

June Kilstofte as recipient of Theta Sigma Phi Scholarship of \$50 for 1940-41

Catherine Corser as recipient of Horton Art Scholarship of \$50 for 1939-40

Dorothy E Walters as recipient of Emil Oberhoffer Memorial Fellowship of \$400 for 1940-41

Gordon R Condit and Julia A Grant as recipients of Caleb Dorr Senior Gold Medal for highest scholastic record during senior year in College of Agriculture, Forestry, and Home Economics for 1939-40

The following as recipients of Caleb Dorr College Scholarships of \$100 each for 1940-41

Junior: Elizabeth Cavert
Robert R Kalton
Sophomore: Malcolm F Bren
Ruth A Wright

June L Sederstrom as recipient of Caleb Dorr Freshman College Scholarship of \$50 for 1940-41

Henry M Cavert as recipient of Alpha Zeta Freshman Scholarship of \$50 for 1940-41

Betty M Pederson as recipient of Alpha Tau Delta Scholarship of \$100 for graduate study within two years after graduation in 1940

Arnold C Neva as recipient of Minnesota State Pharmaceutical Association Scholarship of \$105 for 1940-41

Edith Abramovich as recipient of Twin City Panhellenic Association Scholarship of \$50 for 1939-40

Ruth G Hetland as recipient of Minneapolis Women's Advertising Club Scholarship of \$50 for 1939-40

Douglas H Lyness as recipient of Northwest Daily Press Association Journalism Scholarship of \$100 for 1940-41

Howard I Grossman as recipient of Forensic Medal for 1939-40

Howard I Grossman as recipient of Alumni Weekly Gold Medal for 1939-40

Frederick G Roth as recipient of American Institute of Architects Medal for 1939-40

Grover W Dimond as recipient of the Scarab Medal for 1939-40

Neil White as recipient of Southern Minnesota Medical Association Medal and Prize of \$100 for 1939-40

George B Mornik as recipient of Lehn and Fink Medal for 1939-40

Harold Van Every as recipient of Big Ten Conference Medal for 1939-40

Sister Agnes Veronica Lunney as recipient of Wulling Club Gold Key in Pharmacy for 1939-40

The following as recipients of John S Pillsbury Oratorical Contest Prizes in Department of Speech for 1939-40

Howard I Grossman	\$100
R Winston Oberg	50
Lois M White	25

The following as recipients of Frank H Peavy Prizes in Department of Speech for 1939-40 (Freshman-Sophomore Debate)

Roy L Sanford	\$33.33
Grace C Shepherd	33.33
James L Wanvig	33.33

The following as recipients of Ludden Real Estate Loan Fund Prizes in Department of Speech for 1939-40 (Freshman-Sophomore Oratorical Contest)

Claude J Zagaria	\$50
Jerry J Burnstein	30
Roy L Sanford	20

Lillian S Rapoport as recipient of Lambda Alpha Psi Prize of \$50 for 1939-40

Helen Zlatovski as recipient of Chi Omega Prize of \$25 for 1939-40

Barbara Penton as recipient of Helen Dwan Prize of \$75 for 1940-41

Howard I Grossman as recipient of Class of 1889 Prize in History for 1939-40

Jean Steiner as recipient of William Jennings Bryan Prize of \$25 for 1939-40

Robert F Livingston as recipient of the University of Minnesota Student Branch of the Institute of the Aeronautical Sciences Prize for 1939-40 of \$9 to cover two years' membership in Institute of the Aeronautical Sciences, two years' subscription to Institute of the Aeronautical Sciences Journal and \$4 in books on aeronautics

The following as recipients of Northwestern Section of American Society of Civil Engineers Prize for 1939-40

Maurice Woxland \$28.00 to cover entrance fee and one year's dues as junior member of A S C E and handbook

Herbert H Gaustad \$18.00 to cover entrance fee as junior member of A S C E and handbook

Charles D Archibald \$8.00 to cover A S C E handbook

The following as recipients of Minnesota Section of American Society of Mechanical Engineers Prize for 1939-40

Wayne G Shaffer \$25 and handbook

Carroll M Harden 15 and handbook

Robert S Callaway 10 and handbook

Charles B Leslie as recipient of Tau Beta Pi Prize of \$25 in handbook and medal for 1939-40

Merlin G Haugen as recipient of Eta Kappa Nu Prize of \$7 to cover cost of Electrical Engineers' Handbook for 1939-40

Arthur D Brickman as recipient of Pi Tau Sigma Prize of \$7 to cover cost of Mechanical Engineers' Handbook for 1939-40

Arthur V Dienhart as recipient of Chi Epsilon Prize of \$7 to cover cost of Civil Engineers' Handbook for 1939-40

Albert Cane as recipient of Phi Lambda Upsilon Prize of \$15 in books for 1939-40

Ward M Hanson as recipient of Alpha Chi Sigma Twin City Alumni Association Prize of \$10 in books for 1939-40

Albert R Diesslin and Martin D Farkas as recipients of Chemistry Faculty Prizes of \$25 each in books for 1939-40

LeRoy R Kelman as recipient of Sigma Alpha Sigma Prize of a desk set for 1939-40

Harry A Wilmer as recipient of Rollin E Cutts Memorial Medal and Prize of \$25 for 1939-40

Bernard Kreilkamp as recipient of Southern Minnesota Medical Association Certificate of Merit for 1939-40

Phoebe R Hettenbaugh and Elizabeth O McGlone as recipients of Louise M Powell Prizes of \$25 each for 1939-40

Bernice E Hendrickson as recipient of Alpha Kappa Gamma Prize of a gold key in Dental Hygiene for 1939-40

Betty Jeanne Knight as recipient of Louise C Ball Prize of a gold and ebony engraved plaque in Dental Hygiene for 1939-40

Anna May Young as recipient of Kappa Epsilon Award of \$15 to defray expense of State Board Examination and Registration in Pharmacy for 1939-40

Reid Micklesen as recipient of Rho Chi Sophomore Prize of membership for one year in American Pharmaceutical Association for 1939-40

Robert M Kaiser as recipient of Delta Sigma Pi Scholarship Key for 1939-40

Earl R Lemmerman as recipient of Alpha Kappa Psi Scholarship Medal for 1939-40

Ruth G Hetland as recipient of University Business Women's Club Scholarship Key for 1939-40

Helen L Merriam as recipient of Phi Delta Junior Women's Scholarship Award of a bracelet for 1939-40

The following as recipients of Minnesota Book Store Prizes in Journalism for 1939-40

Norman Sherman	\$35
William H Kelty	20
Jeanne B McAllister	10

Theodore H Wichman as recipient of Charles Peter Sigerfoos Fellowship in Zoology of \$100 for 1940-41

Roger F Anderson as Alexander P and Lydia Anderson Fellow for 1940-41 at \$500 Term B

William E Gordon as Alexander P and Lydia Anderson Fellow for 1940-41 at \$500 Term B

Robert J Tiffany as recipient of appreciation Day Band Fund Scholarship of \$73.33 for spring quarter 1939-40

Albert W Arneson as recipient of Alpha Rho Chi Medal for 1939-40

Gordon Mathisrud as recipient of Thomas F Andrews Undergraduate Research Prize of \$25, membership in Sigma Xi, and badge of the Society for 1939-40

H Gordon Hanson as recipient of Dean E M Freeman Medal for Student Leadership for 1939-40

The following as recipients of Agricultural Faculty Women's Club Scholarships of \$28.50 each for fall quarter of 1940-41

Evelyn H Kern
Geraldine Jorgensen
Merilyn A Boettcher

Robert T Bilstein as recipient of C L Lewis, Jr Scholarship in Forestry of \$25 for spring quarter of 1938-39

Robert T Bilstein as recipient of C L Lewis, Jr Scholarship in Forestry of \$100 for 1940-41

Kathryn L Schwartau as recipient of Minnesota Home Economics Association Freshman Scholarship of \$100 for 1940-41

Jean M Russ as recipient of Home Economics Association Scholarship of \$50 for 1940-41

Ruth Sam as recipient of Phi Upsilon Omicron Alumnae Scholarship of \$50 for 1940-41

The following as recipients of Charles Lathrop Pack Prizes in Forestry for 1939-40

John Miles	\$50
Joseph M App	30
Gordon R Condit	20

Oray C Tangen as recipient of Caleb Dorr College Scholarship Prize of \$50 for 1939-40

The following as recipients of Caleb Dorr College Scholarship Prizes of a book each for exceptional record in scholarship awarded as encouragement and recognition of worthy students for 1939-40

Eldon A Behr	Harry A Grande
Malcolm S Bren	Robert R Kalton
Elizabeth Cavert	W Wayne Kielley
Henry M Cavert	Winston M Laughlin
Gordon R Condit	Lowell O Nelson
Waldo G Erickson	Kermit J Peterson
Winfield O Forsberg	Donald V Sandager

The following as recipients of Caleb Dorr College Scholarship Prizes of a picture each for exceptional record in scholarship awarded as encouragement and recognition for 1939-40

Marilyn A Boettcher	Wilferene Konecny
Marietta H Brandhorst	Althea LaRaut
Mary Chamberlain	Edith L Norris
Lois M Colesworthy	Andrine M Olson
Frances E Dennstedt	Kathryn L Schwartzau
Jeanette E Gelin	June L Sederstrom
Julia A Grant	June Simmons
Geraldine Jorgensen	Elizabeth A Thurston
Bethel A Klima	Shirley G Wardrope

The following as recipients of Caleb Dorr Single Term Scholarships for outstanding scholarship in School of Agriculture during winter term of 1939-40

Albert Maas	\$15
Donald R Miller	10
Benjamin Madsen	5
Eleanor Eichers	5
Edmund Gensmer	5

1940-41

George M Stephenson as Chairman of the Department of History for 1940-41

Earl G Latham as Assistant Professor Political Science 1940-41 at \$2,500 Term B

Bryce L Crawford, Jr as Assistant Professor Chemistry 1940-41 at \$2,800 Term B

George O Pierce as Assistant Professor Preventive Medicine and Public Health 1940-41 at \$3,600 Term AIV

Mary V Gutteridge as Lecturer Institute of Child Welfare 1940-41 at \$3,200 Term BX

George F Brightman as Instructor Geography 1940-41 at \$1,200 Term BH52

Charles H McLaughlin as Instructor Political Science 1940-41 at \$2,200 Term B

Robert Jenness as Instructor Biochemistry 1940-41 at \$1,200 Term BH66

Muriel J Jones as Instructor Central School of Agriculture October 1, 1940 to March 31, 1941 at \$500 plus fees not to exceed \$250 Term CH75

George W I Plette as Instructor Central School of Agriculture October 1, 1940 to March 31, 1941 at \$700 plus fees not to exceed \$400 Term C

Ross D Smith as Instructor Central School of Agriculture October 1, 1940 to March 31, 1941 at \$900 Term C

William R Movius as Instructor Anatomy 1940-41 at \$450 Term BH30

Emmet V Kenefick as Clinical Instructor Medicine without salary 1940-41

Richard H Barnes as Instructor Physiology 1940-41 at \$2,000 Term B

Edwin S Fetcher as Instructor Physiology 1940-41 at \$2,000 Term B

Robert B Dean as Instructor Physiology 1940-41 at \$1,800 Term B

Mary M Huberty as Teacher Institute of Child Welfare 1940-41 at \$900 Term B

Eloise M Jaeger as Instructor Physical Education for Women 1940-41 at \$1,600 Term B

A Stanley Holt as Teaching Assistant Botany 1940-41 at \$600 Term BH50

Robert M Brown as Teaching Assistant History 1940-41 at \$600 Term BH50

Gerald M Craig as Teaching Assistant History 1940-41 at \$600 Term BH50

Jackson T Main as Teaching Assistant History 1940-41 at \$600 Term BH50

Thomas L Moir as Teaching Assistant History 1940-41 at \$300 Term BH25

A Jerome Olson as Teaching Assistant History 1940-41 at \$300 Term BH25

William S H Crawford as Teaching Assistant Mathematics 1940-41 at \$650 Term BH81 fall quarter and BH40 winter and spring quarters

Carl L Bailey as Teaching Assistant Physics 1940-41 at \$600 Term BH50

Alexander E Douglas as Teaching Assistant Physics 1940-41 at \$600 Term BH50

Eugene E Lampi as Teaching Assistant Physics 1940-41 at \$600 Term BH50

Charles W Malich as Teaching Assistant Physics 1940-41 at \$600 Term BH50

Carl B Palmer as Teaching Assistant Physics 1940-41 at \$600 Term BH50
 Theodore Spccht as Teaching Assistant Physics 1940-41 at \$600 Term BH50
 Marver H Bernstein as Teaching Assistant Political Science 1940-41 at \$600 Term BH50
 William O Hall as Teaching Assistant Political Science 1940-41 at \$600 Term BH50
 Hubert H Humphrey, Jr as Teaching Assistant Political Science 1940-41 at \$600 Term BH50
 Keller B Breland as Teaching Assistant Psychology 1940-41 at \$450 Term BH38
 William K Estes as Teaching Assistant Psychology 1940-41 at \$300 Term BH25
 Vee Jane Holt as Teaching Assistant Psychology 1940-41 at \$300 Term BH25
 Howard F Hunt as Teaching Assistant Psychology 1940-41 at \$450 Term BH38
 Clyde H McDonald as Teaching Assistant Psychology 1940-41 at \$450 Term BH38
 Mary E Snoke as Teaching Assistant Psychology 1940-41 at \$300 Term BH25
 Harold F Roth as Teaching Assistant Psychology 1940-41 at \$300 Term BH25
 Marion Henry as Teaching Assistant Romance Languages 1940-41 at \$600 Term BH50
 Robert M Allen as Teaching Assistant Zoology 1940-41 at \$500 Term BH42
 Lester L Bissinger as Teaching Assistant Zoology 1940-41 at \$300 Term BH25
 Philip Harden as Teaching Assistant Zoology 1940-41 at \$500 Term BH42
 Frank F Hooper as Teaching Assistant Zoology 1940-41 at \$600 Term BH50
 J A Colin Nicol as Teaching Assistant Zoology 1940-41 at \$300 Term BH25
 Anthony T Rozycki as Teaching Assistant Zoology 1940-41 at \$300 Term BH25
 Thomas E Murphy as Research Assistant Engineering Experiment Station 1940-41 at \$600 Term BH50
 Alexander E McHugh as Teaching Assistant Mathematics and Mechanics 1940-41 at \$500 Term BH42
 Leroy E Alexander as Teaching Assistant Chemistry 1940-41 at \$500 Term BH42
 John H Ballard as Teaching Assistant Chemistry 1940-41 at \$500 Term BH42
 Lee H Boyer as Teaching Assistant Chemistry 1940-41 at \$500 Term BH42
 Phyllis M Brewster as Teaching Assistant Chemistry 1940-41 at \$500 Term BH42
 Eugene C Coyner as Teaching Assistant Chemistry 1940-41 at \$500 Term BH42

Vaughn A Engelhardt as Teaching Assistant Chemistry 1940-41 at \$500 Term BH42
 Martin D Farkas as Teaching Assistant Chemistry 1940-41 at \$500 Term BH42
 Robert E Hall as Teaching Assistant Chemistry 1940-41 at \$500 Term BH42
 David N Hune as Teaching Assistant Chemistry 1940-41 at \$500 Term BH42
 Arthur J Madden, Jr as Teaching Assistant Chemistry 1940-41 at \$500 Term BH42
 George Matsuyama as Teaching Assistant Chemistry 1940-41 at \$500 Term BH42
 Donald R May as Teaching Assistant Chemistry 1940-41 at \$500 Term BH42
 Lois T Myers as Teaching Assistant Chemistry 1940-41 at \$500 Term BH42
 Austin C Olson as Teaching Assistant Chemistry 1940-41 at \$500 Term BH42
 Irving B Oneson as Teaching Assistant Chemistry 1940-41 at \$500 Term BH42
 Sigfred Peterson as Teaching Assistant Chemistry 1940-41 at \$500 Term BH42
 Erhard J Prill as Teaching Assistant Chemistry 1940-41 at \$500 Term BH42
 Jorma J Sjoblom as Teaching Assistant Chemistry 1940-41 at \$500 Term BH42
 Arthur H Thompson as Teaching Assistant Agricultural Engineering 1940-41 at \$600 Term BH50
 Ned D Bayley as Research Assistant Animal and Poultry Husbandry 1940-41 at \$600 Term AH38
 Donald F Jordan as Research Assistant Animal and Poultry Husbandry 1940-41 at \$600 Term AH38
 Arne W Nordskog as Research Assistant Animal and Poultry Husbandry 1940-41 at \$800 Term AH50
 James R Rash, Jr as Research Assistant Animal and Poultry Husbandry 1940-41 at \$800 Term AH50
 Martin Hanig as Research Assistant Biochemistry 1940-41 at \$600 Term BH50
 James L Jensen as Research Assistant Biochemistry 1940-41 at \$800 Term AH50
 John P Hollihan as Research Assistant Biochemistry July 1 to August 31, 1940 at \$267 Term C
 W Wayne Kielley as Research Assistant Biochemistry 1940-41 at \$600 Term AH38
 Paul E Ramstad as Research Assistant Biochemistry 1940-41 at \$400 Term AH25
 Arless A Spielman as Research Assistant Dairy Husbandry July 1 to September 30, 1940 at \$200 Term CH50
 John H Hughes as Teaching Assistant Entomology and Economic Zoology 1940-41 at \$800 Term AH50

Herbert C Knutson as Research Assistant Entomology and Economic Zoology 1940-41 at \$600 Term AH38

John Standish as Teaching Assistant Entomology and Economic Zoology 1940-41 at \$600 Term BH50

Merle W Wing as Research Assistant Entomology and Economic Zoology 1940-41 at \$800 Term AH50

Ralph L Hossfeld as Research Assistant Biochemistry 1940-41 at \$600 Term BH50

Vincent C Kelley as Teaching Assistant Biochemistry 1940-41 at \$600 Term BH50

Donald E Smith as Research Assistant Biochemistry September 1, 1940 to June 30, 1941 at \$500 Term CH38

Harold J Fournelle as Research Assistant Dairy Husbandry July 1 to December 31, 1940 at \$800 Term C

Thomas M Ludwick as Research Assistant Dairy Husbandry 1940-41 at \$800 Term AH50

Sidney P Marshall as Research Assistant Dairy Husbandry 1940-41 at \$600 Term EH50

Philip W Rivers as Research Assistant Dairy Husbandry 1940-41 at \$1,200 Term AH75

Gerhard P Kretschmar as Research Assistant Entomology and Economic Zoology 1940-41 at \$600 Term AH38

Audrey H Watts as Teaching Assistant Home Economics 1940-41 at \$600 Term BH50

Glenn A Drager as Teaching Assistant Anatomy 1940-41 at \$600 Term BH50

Howard M Frykman as Teaching Assistant Anatomy 1940-41 at \$600 Term BH50

Robert A Huseby as Teaching Assistant Anatomy 1940-41 at \$600 Term BH50

Frank E Johnson as Teaching Assistant Anatomy 1940-41 at \$600 Term BH50

Charles H Drake as Teaching Assistant Bacteriology 1940-41 at \$600 Term BH50

Henry M Tsuchiya as Teaching Assistant Bacteriology 1940-41 at \$600 Term BH50

James H Nelson as Teaching Assistant Institute of Child Welfare 1940-41 at \$300 Term BH25

Harriet E Blodgett as Teaching Assistant Institute of Child Welfare 1940-41 at \$300 Term BH25

Thorsten R Carlson as Teaching Assistant General Education 1940-41 at \$300 Term BH25

Edwin R Carr as Teaching Assistant General Education 1940-41 at \$300 Term BH25

Clifford P Froehlich as Teaching Assistant General Education 1940-41 at \$300 Term BH25

Harry C Johnson as Teaching Assistant General Education 1940-41 at \$400 Term BH33

Joseph E King as Teaching Assistant General Education 1940-41 at \$300 Term BH25

Carroll H Leeds as Teaching Assistant General Education
 1940-41 at \$300 Term BH25
 Frederic M Lord as Teaching Assistant General Education
 1940-41 at \$400 Term BH33
 Roy F Standahl as Teaching Assistant General Education
 1940-41 at \$400 Term BH33
 Paul E Hanchett as Teaching Assistant School of Business
 Administration 1940-41 at \$400 Term BH33
 Robert L Jeffrey as Teaching Assistant School of Business
 Administration 1940-41 at \$400 Term BH33
 Robert C Roesler as Teaching Assistant School of Business
 Administration 1940-41 at \$400 Term BH33
 Robert R Schutz as Teaching Assistant School of Business
 Administration 1940-41 at \$400 Term BH33
 Jeanette M Nelson as Teaching Assistant Physical Education
 for Women at \$600 Term CX for fall quarter and Term CHX50
 for spring quarter 1940-41
 Robert M Mangan as Research Assistant Municipal Reference
 Bureau July 16, 1940 to June 30, 1941 at the rate of \$800 Term
 AH50
 Harold E Clark as Research Assistant Rockefeller Founda-
 tion—Research on Lipid Metabolism July 1 to December 31, 1940
 at \$572 Term CH71
 Harold V Lindstrom as Research Fellow Frasc Foundation
 Research—Biochemistry 1940-41 at \$1,800 Term A
 Ruth T K Yoshida as Research Assistant Frasc Foundation
 Research—Biochemistry 1940-41 at \$600 Term BH50
 Charles G Polan as Clinical Assistant Medicine (salary in
 Psychopathic Unit of Hospital) 1940-41
 Roscoe E Conklin as Medical Fellow Minneapolis General
 Hospital Fellowships 1940-41 at \$300 and maintenance Term AIV
 Daniel J Moos as Medical Fellow Minneapolis General Hos-
 pital Fellowships 1940-41 at \$300 and maintenance Term AIV
 David M Craig as Medical Fellow Medicine 1940-41 at \$600
 Term AIV
 Merriam G Fredricks as Medical Fellow Medicine 1940-41
 at \$300 and maintenance at Minneapolis General Hospital Term
 AIV
 LaVerne C Strough as Medical Fellow Medicine 1940-41 at
 \$600 Term AIV
 Milton H Uhley as Medical Fellow Medicine 1940-41 at \$300
 and maintenance at Minneapolis General Hospital Term AIV
 Stanley V Lofness as Medical Fellow Pathology 1940-41 at
 \$700 Term AIV
 William W Kearney as Medical Fellow Pediatrics 1940-41 at
 \$300 and maintenance at Minneapolis General Hospital Term AIV
 William R Murlin as Medical Fellow Pediatrics 1940-41 at
 \$600 Term AIV
 Daniel L Fink as Medical Fellow Radiology 1940-41 at \$600
 Term AIV
 Lyle A French as Medical Fellow Surgery 1940-41 at \$600
 Term AIV

Herbert S Breyfogle as Medical Fellow Cancer Institute Research 1940-41 at \$900 Term AIV

Thomas J Kenyon as Teaching Assistant Pathology without salary 1940-41

David W Hilger as Medical Fellow Medicine without salary but with exemption from tuition 1940-41

Milton M Hurvitz as Medical Fellow Pathology without salary other than maintenance at Minneapolis General Hospital and exemption from tuition 1940-41

Wybren Hiemstra as Medical Fellow Radiology without salary but with exemption from tuition 1940-41

Northrup Beach as Clinical Assistant Washburn Home Fellowship Fund—Pediatrics September 1, 1940 to June 30, 1941 at \$500 Term CH37

Stanley W Lundblad as Clinical Assistant Medicine without salary 1940-41

Lester Breslow as Physician Students' Health Service 1940-41 at \$1,000 Term AH50

Ruth M Christoffer as Administrative Fellow Dean of Women 1940-41 at \$600 Term BH50

J Helen Hanford as Administrative Fellow Radio Broadcasting August 1, 1940 to June 30, 1941 at the rate of \$800 Term AH50

Douglas H Yock as Dental Intern School of Dentistry 1940-41 at \$900 Term AIV

G Ray Higgins as Director Minnesota Union 1940-41 at \$3,600 Term AIV

William B Renfrew, Jr as Associate Chemist Merck and Company Vitamin E Research 1940-41 at \$2,000 Term AIII

Leo J Spillane as Associate Chemist Merck and Company Vitamin E Research September 1, 1940 to June 30, 1941 at \$1,000 Term CH50

Howard R Knaus as Extension Assistant in Visual Aids Agricultural Extension 1940-41 at \$1,600 Term AIV

Adam W Wagner as Laboratory Mechanic Mines Experiment Station 1940-41 at \$1,500 Term AII

Joel H Haworth as Assistant Washman University Laundry 1940-41 at \$1,260 Term AII

Harry Swenson as Senior Account Clerk Office of the Comptroller 1940-41 at \$1,320 Term AIII

Lucille L Hay as Clerk-Stenographer Chemistry 1940-41 at \$1,200 Term AIII

Jean F McIntyre as Junior Library Assistant Veterinary Medicine 1940-41 at \$310 (\$650 additional from the Department of Agriculture, Bureau of Animal Industry) Term AIII

Ruth A Byrne as Editorial Assistant Agricultural Extension 1940-41 at \$1,200 Term AIII

Hilding E Nelson as Driver University Farm General Service and Maintenance 1940-41 at \$1,200 Term AII

Robert Carr as Farm Laborer University Farm General Service and Maintenance 1940-41 at \$960 Term AII

Wilma C Sivertsen as Senior Clerk-Stenographer Minnesota Union 1940-41 at \$1,320 Term AIII
 Elizabeth Ryan as Assistant Dietitian Students' Health Service 1940-41 at \$900 and board Term B
 Anne Tuhy as Domestic Helper Students' Health Service 1940-41 at \$450 and board Term B
 Virgil J Fencil as Assistant Manager Folwell Hall Bookstore 1940-41 at \$1,500 Term AIII
 Clinton B Hanscom as Investigator Physical Plant 1940-41 at \$1,680 Term AIII
 Arthur M Olson as Truck Driver Physical Plant 1940-41 at \$1,500 Term AII
 Beverly V Prinz as Account Clerk Folwell Hall Bookstore 1940-41 at \$1,020 Term AIII
 Warren H Reynolds as Photographer Photographic Laboratory 1940-41 at \$1,200 Term AIII
 Renette Busdicker as Office Appliance Operator Mimeograph and Bulletins—Farm 1940-41 at \$960 Term AIII
 Bernelda L Ost as Clerk-Stenographer University Theatre 1940-41 at \$960 Term AIII
 Blanche G Anderson as Senior Statistical Clerk American Council on Education—Motion Picture Evaluation July 1 to August 31, 1940 at \$240 Term C
 Frances Frieden as Instructor and Teaching Surgical Supervisor University of Minnesota Hospitals July 1-28, 1940 at \$108 and maintenance Term C
 Elaine V Johnston as Senior Domestic Helper Northwest School and Experiment Station October 1, 1940 to March 31, 1941 at \$240 and maintenance Term C
 Mary A Gleason as Clerk-Stenographer Sociology 1940-41 at \$1,200 Term AIII

Voted to approve the following promotions and transfers:

Arthur J Schwantes from Associate Professor and Acting Head Agricultural Engineering at \$3,750 Term AIV to Professor and Chief at \$4,250 Term AIV beginning July 1, 1940

Horace T Morse from Assistant to the Dean of the Graduate School and Assistant Professor of Education at \$2,800 Term AIV to Assistant Director of the General College of the University and Assistant Professor of Education College of Education at \$3,400 Term AIV for 1940-41

Edward M Freeman from Dean of the College of Agriculture, Forestry, and Home Economics and Professor and Chief of Division of Pathology and Botany to Dean of the College of Agriculture, Forestry, and Home Economics and Professor of Plant Pathology and Botany beginning July 1, 1940

Elvin C Stakman from Professor Plant Pathology and Botany to Professor and Chief Plant Pathology and Botany without change in salary beginning July 1, 1940

Viktor O Wilson from Clinical Instructor in Preventive Medicine and Public Health without salary to Clinical Instructor in Preventive Medicine and Public Health and in Pediatrics without salary for 1940-41

Doris Comstock from Junior Clerk-Stenographer Office of the Registrar at \$900 Term AIII to Clerk-Stenographer University of Minnesota Hospitals at the rate of \$960 Term AIII April 25 to June 30, 1940

Jane Monteith from General Duty Nurse University of Minnesota Hospitals at \$720 and maintenance Term AIV to Head Nurse at the rate of \$960 and maintenance Term AIV June 1-30, 1940

Voted to approve the following salary adjustment:

Sim Kolliner Teaching Assistant General College from \$600 Term BH50 to the rate of \$960 Term BH80 May 21 to June 15, 1940

Voted to approve the following leaves of absence:

Clarence M Jackson Professor and Head Anatomy leave with half salary for half time service for 1940-41 for relief from certain instructional and administrative duties because of health

Arthur T Henrici Professor Bacteriology sabbatical furlough for spring quarter of 1940-41 to conduct researches on marine bacteriology and to be the Walker Ames Professor at the University of Washington

Herbert Feigl Professor Philosophy leave without salary for fall quarter of 1940-41 to complete work as a Rockefeller Research Fellow

Josephine C Foster Principal and Professor Institute of Child Welfare continuation of leave without salary for 1940-41 on account of illness

George M Schwartz Associate Professor Geology and Mineralogy leave without salary 1940-41 without jeopardizing claim to sabbatical leave to lecture in economic geology at the Institute of Geology and Mineralogy at Laval University, Quebec, Canada

Edward E Brush Instructor Aeronautical Engineering leave without salary for 1940-41 for experience in industry to secure material for Doctor's degree

Elmo C Wilson Instructor Contemporary Affairs General College of the University leave without salary May 21 to June 15, 1940 to conduct a public opinion and radio survey for Elmo Roper in Erie County, Ohio

Grace Christensen Instructor Physical Education for Women leave without salary for fall quarter of 1940-41 to complete work for Master's degree

Elmer W Ziebarth Instructor and Program Director Radio Broadcasting leave without salary August 11-31, 1940 for rest and vacation

Thorstein Guthe Medical Fellow Mayo Foundation leave without salary May 1, 1940 to April 30, 1941 on account of military emergency

Aubrey Y Mason Medical Fellow Mayo Foundation leave without salary May 1, 1940 to April 30, 1941 on account of military emergency; appointment to be extended to December 31, 1943

August H Rafnson Farm Laborer Dairy Husbandry leave without salary July 1-31, 1940 for additional vacation

Gayette Clarkson Technician Veterinary Medicine leave without salary July 1 to August 31, 1940 for study toward Master's degree

Margaret E Cunningham Ward Helper University of Minnesota Hospitals leave without salary April 20-28, 1940 on account of illness

Lorraine Frawley Assistant Dietitian University of Minnesota Hospitals leave without salary April 16-27, 1940 on account of illness

Sylvia Brower Maid University of Minnesota Hospitals leave without salary March 16 to May 31, 1940 on account of illness

Charlotte Christenson General Duty Nurse University of Minnesota Hospitals leave without salary May 10-17, 1940 on account of illness

Freda Kratzke Maid University of Minnesota Hospitals leave without salary June 17-30, 1940 for additional vacation

Greta Lassen Head Nurse University of Minnesota Hospitals leave without salary May 12-19, 1940 on account of illness

Margaret McHugh Housekeeper University of Minnesota Hospitals leave without salary April 26 to May 6, 1940 on account of illness

Erika Rogalsky Technician University of Minnesota Hospitals leave without salary April 18 to May 5, 1940 on account of illness

Gladys Collins Elevator Operator Flour Exchange Building leave without salary April 13-30, 1940 on account of illness

Leonard Kodet Messenger General Extension Division leave without salary June 16-30, 1940 to return home at end of school year

Voted to approve the following appointment notwithstanding the expressed policy of the Board of Regents in regard to the employment of more than one member of a family:

Morris Newman, Associate Engineer, Joslyn Research Fund, Institute of Technology, from June 16, 1940 to June 15, 1941, at \$2100 (son-in-law of W. A. Riley, Professor and Chief, Division of Entomology and Economic Zoology)

Voted to include the following statement relative to the General College:

In commenting upon the appointment of Horace T. Morse (now assistant to the dean of the Graduate School and Assistant Professor of Education) as assistant director of the General College, President Ford indicated that following the recent resignations of Malcolm S. MacLean as director of the General College,

and of James W. Thornton as assistant director of the General College, he has given much attention to the problems of the College, and has discussed these with various members of the staff of the University. The president stated that the College through its several years of existence has thoroughly justified itself, and that it should be continued as an academic unit at the University, as a means of caring for between 800 and 900 students who are now enrolled in it, and also to serve as a continued pattern for similar educational units. To carry the program of the College forward; the president has proposed the following arrangements:

1. Appointment of Associate Dean T. Raymond McConnell of the College of Science, Literature, and the Arts, as Directing Chairman of a new committee, the General College Advisory Committee, with the responsibility vested in him and the Committee to formulate the operating policies of the General College and to carry forward the program of research.
2. Appointment of the General College Advisory Committee, with membership as follows:

Dean E. M. Freeman	Associate Dean T. R. McConnell
Dean J. T. Tate	One member of the General College staff to be elected by that staff
Professor J. W. Buchta	
Professor C. A. Koepke	
Professor H. J. Smith	Assistant Director. H. T. Morse
Professor R. S. Vaile	as Recording Secretary
3. Appointment of Horace T. Morse as assistant director of the General College, who will fill the vacancy caused by the resignation of Mr. Thornton, and also assume new responsibilities under the direction of the Directing Chairman and the General College Advisory Committee.

Voted to approve list of candidates for degrees (June 15, 1940) as recommended by the faculties and certified by the Registrar, filed supplement to the minutes, page 1698.

The following honorary degrees to be conferred on June 15, 1940:

Fred B. Snyder	Doctor of Laws
Attorney. Member Board of Regents since 1912	
Charles P. Berkey	Doctor of Science
Professor of Geology, Columbia University	
Thomas S. Roberts	Doctor of Science
Physician. Director of Museum of Natural History	
Louis Blanchard Wilson	
Physician. First Director of Mayo Foundation for Medical Education and Research	

The President presented to the Board invitation from Superintendent T. M. McCall to attend the forty-fifth

anniversary celebration of the founding of the Northwest School and Station, on June 29, 1940.

The President presented for the information of the Board letter from Iron Wedge, senior men's honorary society, expressing gratitude for the privilege of seeking knowledge at the University of Minnesota.

The President presented for the information of the Board letter of appreciation from Dr. Emanuel Winternitz.

Voted to approve the following changes in fees:

1. **Institute of Technology**, School of Mines and Metallurgy, effective June, 1940.
Elimination of incidental fee for students taking the required field trips in the School of Mines and Metallurgy during the summer months.
2. **Science, Literature, and the Arts**, Speech, effective 1940-41.
Reduction of course fee of \$3 for all theatre courses to \$2.
\$1 course fee charged for most undergraduate non-theatre courses to be charged for all undergraduate non-theatre courses except Intercollegiate Oratory and Debate.
3. **West Central School of Agriculture**, Morris, effective September 30, 1940.
Increase in Health Service fee from \$2 to \$3.

Voted to approve the following fees:

1. **Institute of Technology**, Mechanical Engineering, effective fall quarter of 1940-41
\$2 course fee for each shop course.
2. **General College**, effective fall quarter of 1940-41
\$1 course fee for any one or all of the courses in Human Biology.
3. **Medical School**, Training Course for Physical Therapy Technicians, effective 1940-41.
Tuition fee \$40 residents
 60 non-residents
Credit hour fee 4.50 non-residents
 3 residents
\$10 deposit fee, to be non-refundable, but if applicant is accepted will be credited to the first quarter's tuition.
4. **Medical School**, School of Nursing, effective fall quarter of 1940-41
\$3 course fee for field practice in Public Health Nursing.
5. **Graduate School**, effective fall quarter of 1940-41
\$5 tuition fee for graduate students who have completed all course work and who are registered for thesis.

Voted to approve the following amendments to the constitution of the All-University Council:

The All-University Student Council operates under a constitution approved by the Board of Regents on June 17, 1939. Amendments to this constitution must also have approval of the Board of Regents.

At the all-University elections this spring, the student body ratified the following amendments, and approval of the ratification by the Board of Regents is requested.

Amendment II

Where a Council member will be eligible to earn a baccalaureate degree at the spring commencement before the end of the term for which he has been elected, and he will not thereafter be pursuing academic work leading to another baccalaureate degree, his term shall be considered to have terminated at the date of the spring election before he is so eligible to earn that baccalaureate degree, and his office shall be thrown open to candidates at that election.

Amendment III

(1) A Permanent Election Board shall be composed of the Financial Adviser to Student Organizations; two students from the Law School, juniors or seniors, to be appointed by the Dean of that school; and two students majoring in political science, either juniors or seniors or graduate students, to be appointed by the Chairman of that department.

(2) This Board shall administer rules of election procedure for all all-University elections as prescribed by the Council. A majority vote of the entire Board shall rule.

(3) Section 4 of the constitution is hereby repealed.

Voted to refer to the Physical Plant Committee with power the construction of overpasses or underpasses at the intersection of the Mall and Washington Avenue.

The Chairman of the Board having presented the resolution of the Minneapolis Junior Chamber of Commerce indicating its interest in aviation at the University of Minnesota, the Board ordered that the resolution be received, acknowledged with appreciation, and filed supplement to the minutes, page 1699.

The Board having under consideration letter from the Morris Civic and Commerce Association relative to the establishment of a primary aeronautical training school at the West Central School and Station, Morris, directed the Secretary to advise the Association that the University would be happy to lend its assistance to this project in

so far as it is possible and practicable, filed supplement to the minutes, page 1700.

Voted to approve supplementary agreement with the Civil Aeronautics Authority increasing from six to eleven the number of students who may participate in the advanced pilot training program, filed supplement to the minutes, page 1701.

Voted to approve Library membership in the name of F. K. Walter, University Librarian, in the American Institute of Graphic Arts, \$15 annually, with the understanding that all materials received in consequence of it shall be University property and immediately turned over to the University Library, and that the membership will not involve travel expenses.

Voted to approve membership of the Bureau of Recommendation in the Institutional Teacher Placement Association, \$5 annually.

Voted to approve continuation of agreement with the Bureau of Animal Industry, United States Department of Agriculture, covering cooperative swine breeding work, for the period July 1, 1940 to June 30, 1941, filed supplement to the minutes, page 1702.

Voted to approve continuation of agreement with the Soil Conservation Service, United States Department of Agriculture, covering research on hydraulics for the period July 1, 1940 to June 30, 1941, filed supplement to the minutes, page 1703.

Voted on recommendation of the Comptroller to authorize cancellation of revolving fund checks outstanding for six years, totaling \$288.33, as shown on list filed supplement to the minutes, page 1704, and to place this amount in the General Student Loan Fund.

Voted to approve agreement with Lee I. Smith creating the Lee I. Smith Endowment Fund, filed supplement to the minutes, page 1705.

Voted to approve agreement with Richard H. Barnes relative to research, patenting, and assignment to the University of a process for the improvement of meat, in accordance with proposal from Mr. Barnes, filed supplement to the minutes, page 1706.

Voted on recommendation of the Budget Committee

(minutes of June 14, 1940) to approve the budget for 1940-41 as recommended and presented in proof form by the President, with the understanding that the President may make such minor adjustments as are required to complete the budget.

The President reported for the information of the Board the gifts received during the current year to June 10, 1940, totaling \$262,016.03.

Voted to approve change in the Chemistry Faculty Prize from one prize of \$25 to two prizes of \$25 each, for 1939-40.

Voted to accept with thanks the following gift:

Donor Minneapolis General Hospital
Amount \$10,599.84
Fund Minneapolis General Hospital Fellowships
Purpose For continuation of twelve fellowships (with maintenance) and two instructorships, \$300 for salary of an assistant in the directorship of the Medical Service, and \$699.84 for the salary of a part-time assistant in Neuropsychiatry, for the period July 1, 1940 to June 30, 1941.

Voted to accept with thanks the following gift:

Donor Minneapolis General Hospital
Amount \$1,200
Fund Minneapolis General Hospital Pediatrics Directorship
Purpose For continuation of supplement to salary of Dr. Albert V. Stoesser as Chief of the Minneapolis General Hospital Department of Pediatrics for the period July 1, 1940 to June 30, 1941.

Voted to accept with thanks the following gift:

Donor Minnesota and Ontario Paper Company
Amount \$7,500
Fund Minnesota and Ontario Paper Company Research
Purpose Research for purpose of developing materials and processes and for the utilization of waste products from the Minnesota and Ontario Paper Company plants, in accordance with agreement, filed supplement to the minutes, page 1707.

Voted to accept with thanks the following gift:

Donor Carnegie Corporation of New York
Amount \$6,000
Fund Carnegie Corporation Fellowships in Dental Research

Voted to accept with thanks the following gift:

Donor Professor Frank F. Grout, Department of Geology,
subvention of the Council of the Geological Society
of America
Amount \$2,000
Fund Rock Analysis Laboratory

Voted to accept with thanks the following gift:

Donor Emergency Committee in Aid of Displaced Foreign
Scholars
Amount \$1,500
Fund Professorship in the School of Business Adminis-
tration
Purpose To apply toward the salary of Professor Eugen
Altschul for the year 1939-40

Voted to accept with thanks the following gift:

Donor American Potash Institute, Inc.
Amount \$1,500
Fund American Potash Institute, Incorporated Research
Purpose For continuation of research, in accordance with
memorandum of agreement, filed supplement to the
minutes, page 1708.

Voted to accept with thanks the following gift:

Donor American Creosoting Company
Amount \$750
Fund American Creosoting Company Research (Wood
Preservatives)
Purpose For continuation of research, in accordance with
memorandum of agreement, filed supplement to the
minutes, page 1709.

Voted to accept with thanks the following gift:

Donor North Star Woolen Mills
Amount \$700
Fund North Star Woolen Mills Research
Purpose To cover a study relating to the effects on wool
fiber of known chemical treatments of wool, in
accordance with memorandum of agreement, filed
supplement to the minutes, page 1710.

Voted to accept with thanks the following gift:

Donor American Philosophical Society
Amount \$500
Fund American Philosophical Society Research
Purpose For support of a study on asthma by Dr. A. V.
Stoesser, of the Department of Pediatrics, in ac-
cordance with correspondence, filed supplement to
the minutes, page 1711.

Voted to accept with thanks the following gift:

Donor Farmer Seed and Nursery Company
Amount \$500
Fund Farmer Seed and Nursery Company Research Fund
Purpose For continuation of research on corn hybrids, in accordance with memorandum of agreement, filed supplement to the minutes, page 1712.

Voted to accept with thanks the following gifts.

Donors \$250 Manhattan Research Foundation, Inc.
and 103 Individuals interested in Dr. Meyer
Amounts
Fund Robert Meyer Clinical Associate Professorship Fund

Voted to accept with thanks the following gift:

Donor United States Rubber Company
Amount \$350
Fund United States Rubber Company Research
Purpose For investigations on the fungicidal effectiveness of certain chemical seed protectants, in accordance with memorandum of agreement, filed supplement to the minutes, page 1713.

Voted to accept with thanks the following gift:

Donor Class of 1902
Amount \$100
Fund Class of 1902 Loan Fund

Voted to accept with thanks the following gift:

Donor Elizabeth G. Gardiner
Amount \$50
Fund Medical Social Work Fund

Voted to accept with thanks the following gift:

Donor American Institute of Electrical Engineers
Amount \$35 annually
Fund American Institute of Electrical Engineers Prizes
Purpose For four prizes of \$15, \$10, \$5, and \$5, for the four best technical papers by student members of the Minnesota Student Branch of the American Institute of Electrical Engineers, in accordance with correspondence, filed supplement to the minutes, page 1714.

Voted to accept with thanks the following gifts.

Donors \$5 Prof. Henry A. Erikson
and 5 Dr. Cornelius B. Philip
Amounts
Fund Chapman Memorial Fund for Research in Entomology

Voted to accept with thanks gift of a microscope from Professor Emeritus Charles P. Sigerfoos to the Department of Zoology.

Voted to accept with thanks copy of the September 21, 1883 issue of the New York *Evening Post* from C. V. Warren, Chicago, to the Department of Journalism.

Voted to accept with thanks copy of the January 1, 1935 anniversary number of the London *Times* from Richard L. Kozelka, to the Department of Journalism.

Voted to approve the report of the Comptroller to the Chairman of the Executive and Finance Committee, filed supplement to the minutes, page 1715.

Voted to approve transfers of funds No. 1022 to No. 1176.

Voted to approve journal vouchers No. 12791 to No. 14000.

Voted to approve requisitions No. 31924 to No. 34631, \$398,435.88.

Voted to adjourn.

W. T. MIDDLEBROOK, Secretary