

# MINNESOTA 4-H CHICKEN CHART WORKSHEET

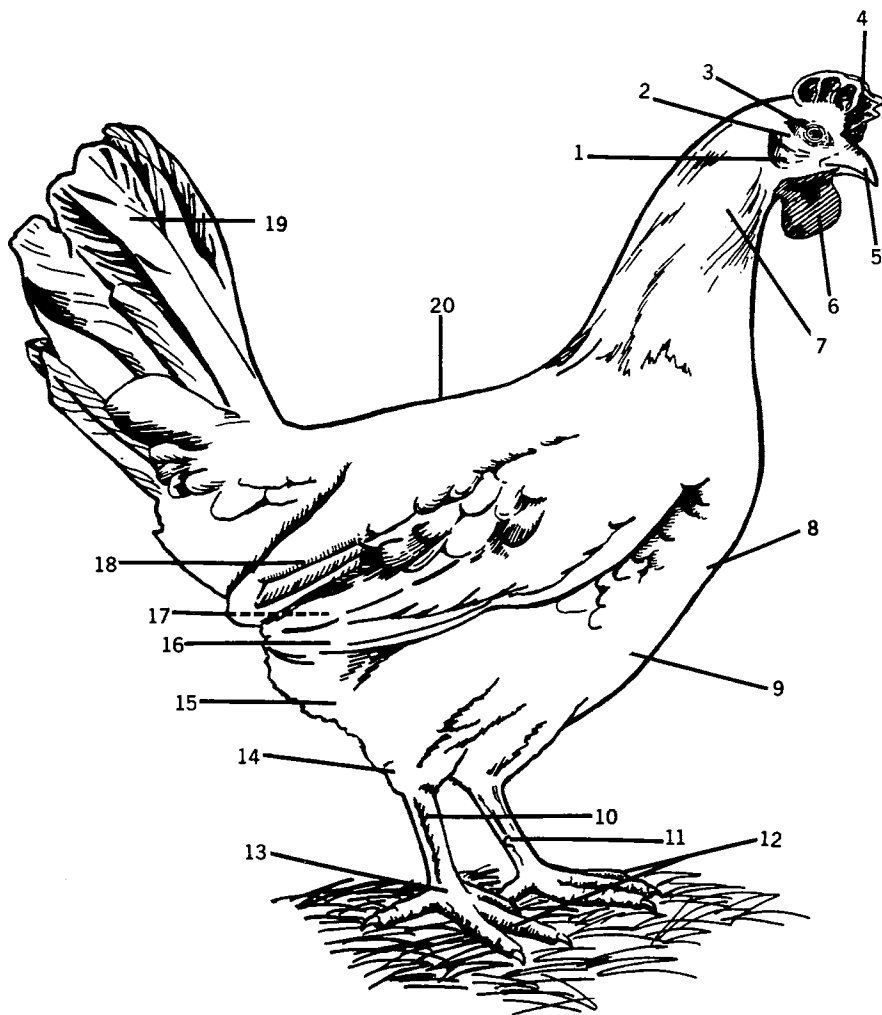

Fill in the blanks:

- |          |          |
|----------|----------|
| 1 _____  | 18 _____ |
| 3 _____  | 19 _____ |
| 2 _____  | 20 _____ |
| 4 _____  |          |
| 5 _____  |          |
| 6 _____  |          |
| 7 _____  |          |
| 8 _____  |          |
| 9 _____  |          |
| 10 _____ |          |
| 11 _____ |          |
| 12 _____ |          |
| 13 _____ |          |
| 14 _____ |          |
| 15 _____ |          |
| 16 _____ |          |
| 17 _____ |          |

UNIVERSITY OF MINNESOTA  
DOCUMENTS  
DEC 9 1982  
ST. PAUL CAMPUS LIBRARIES

MINN 4-H M-260 1980

This archival publication may not reflect current scientific knowledge or recommendations.  
Current information available from University of Minnesota Extension: <http://www.extension.umn.edu>.

### Key for Chicken Chart

- |                    |                |                                |
|--------------------|----------------|--------------------------------|
| 1. Ear lobe        | 8. Breast      | 15. Abdomen                    |
| 2. Ear             | 9. Keel bone   | 16. Primary wing feathers      |
| 3. Eye             | 10. Shank      | 17. Pubic bones                |
| 4. Comb            | 11. Spur       | 18. Secondary wing<br>feathers |
| 5. Beak            | 12. Toes       | 19. Main tail feathers         |
| 6. Wattles         | 13. Foot       | 20. Back                       |
| 7. Hackle feathers | 14. Hock joint |                                |

---

Issued in furtherance of cooperative extension work in agriculture and home economics, acts of May 8 and June 30, 1914, in cooperation with the U.S. Department of Agriculture. Norman A. Brown, Director of Agricultural Extension Service, University of Minnesota, St. Paul, Minnesota 55108. The University of Minnesota, including the Agricultural Extension Service, is committed to the policy that all persons shall have equal access to its programs, facilities, and employment without regard to race, creed, color, sex, national origin, or handicap.

UNIVERSITY OF MINNESOTA



3 1951 D03 301562 Z