

GOPHER PEAVEY

**Alumni News
1963**

Theme: The North Shore of Lake Superior



- 1—Green Hall
- 2—Forest Products
- 3—Lake States For. Exp. Sta.
- 4—Student Center
- 5—Coffey Hall

TABLE OF CONTENTS

DEDICATION	2	ACTIVITIES	
SCHOOL OF FORESTRY		Bonfire	34
Staff	4	Christmas Tree Project	35
Memorial	8	Midwest Foresters' Conclave	36
Report on the school	9	Canoe Trip	37
CLASSES		I. M. Sports	38
Seniors	12	Foresters' Day	39
Juniors	17	SUMMER JOBS	48
Sophomores	18	ALUMNI SECTION	
Freshmen	19	MFAA President's Message	54
Graduate Students	20	Alumni Bulletin Board	55
ORGANIZATIONS		Awards and Scholarships	58
Forestry Club	22	Alumni News Notes	59
Wives of Paul	25		
Lignum Club	26		
Xi Sigma Pi	27		
Itasca Corporation	28		
Cloquet Foresters	30		
Gopher Peavay Staff	32		

Cover and divider pages courtesy of:
KENNETH M. WRIGHT, M. PHOTOG.
 350 Cedar, St. Paul 1, Minnesota

Gopher Peavey

Alumni News

1963

FOREWORD

The North Shore brings back fond memories of Minnesota to many; as the Gopher Peavey, we hope, brings back to you fond memories of the School of Forestry.

Here's hoping that this book will bring back to you memories of both and that you will enjoy reading it as much as we have enjoyed publishing it for you.

THE PEAVEY STAFF

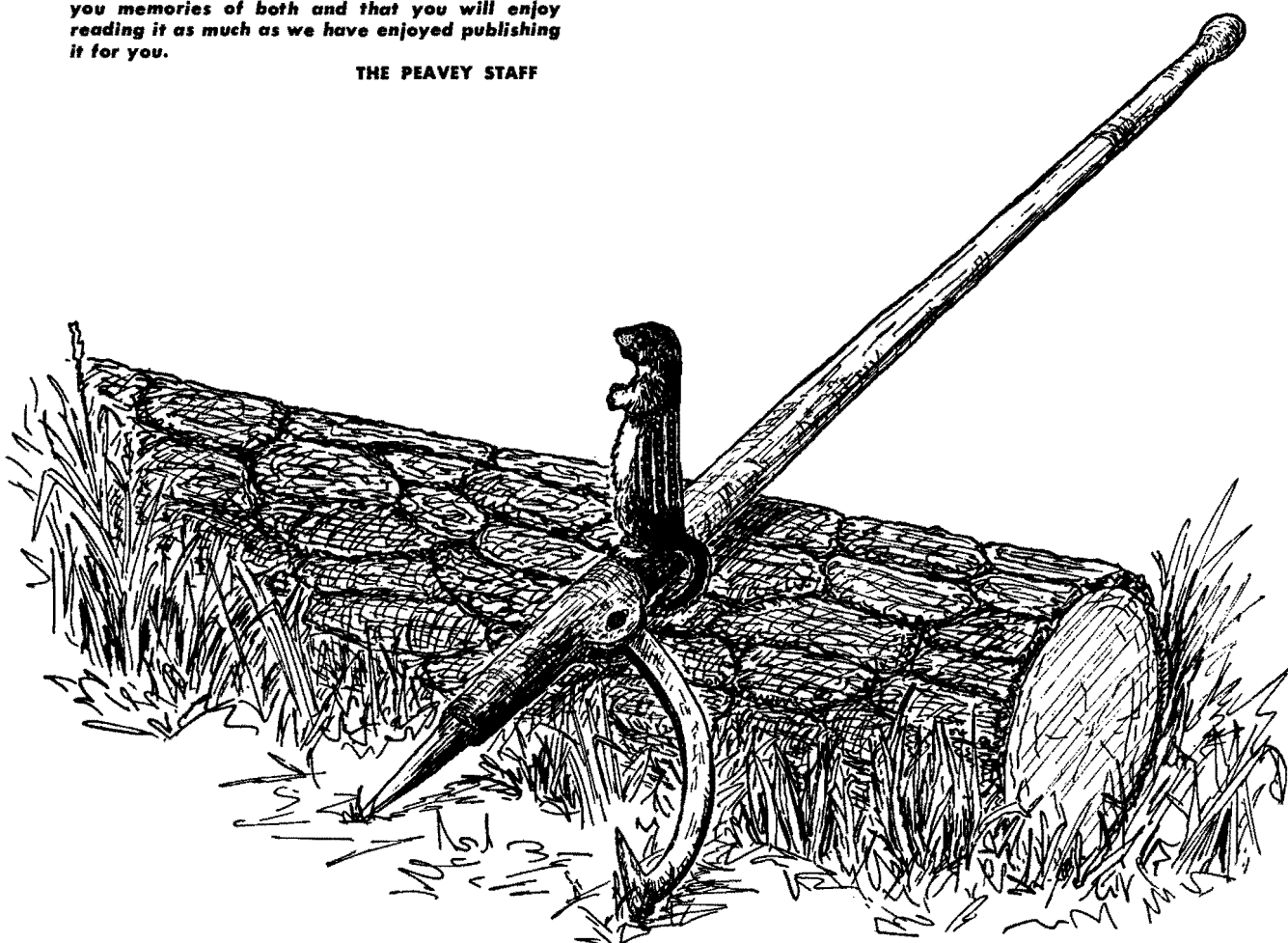

annual publication of the FORESTRY STUDENTS

University of Minnesota

St. Paul

Dedication



DR. HAROLD MACY
Dean of the Institute of Agriculture,
University of Minnesota

Dedicated to Dean "Joe" Macy in recognition of his outstanding leadership and many contributions which have brought the University, Institute of Agriculture and School of Forestry international and national recognition while serving the State in teaching, research and extension.

SCHOOL OF FORESTRY

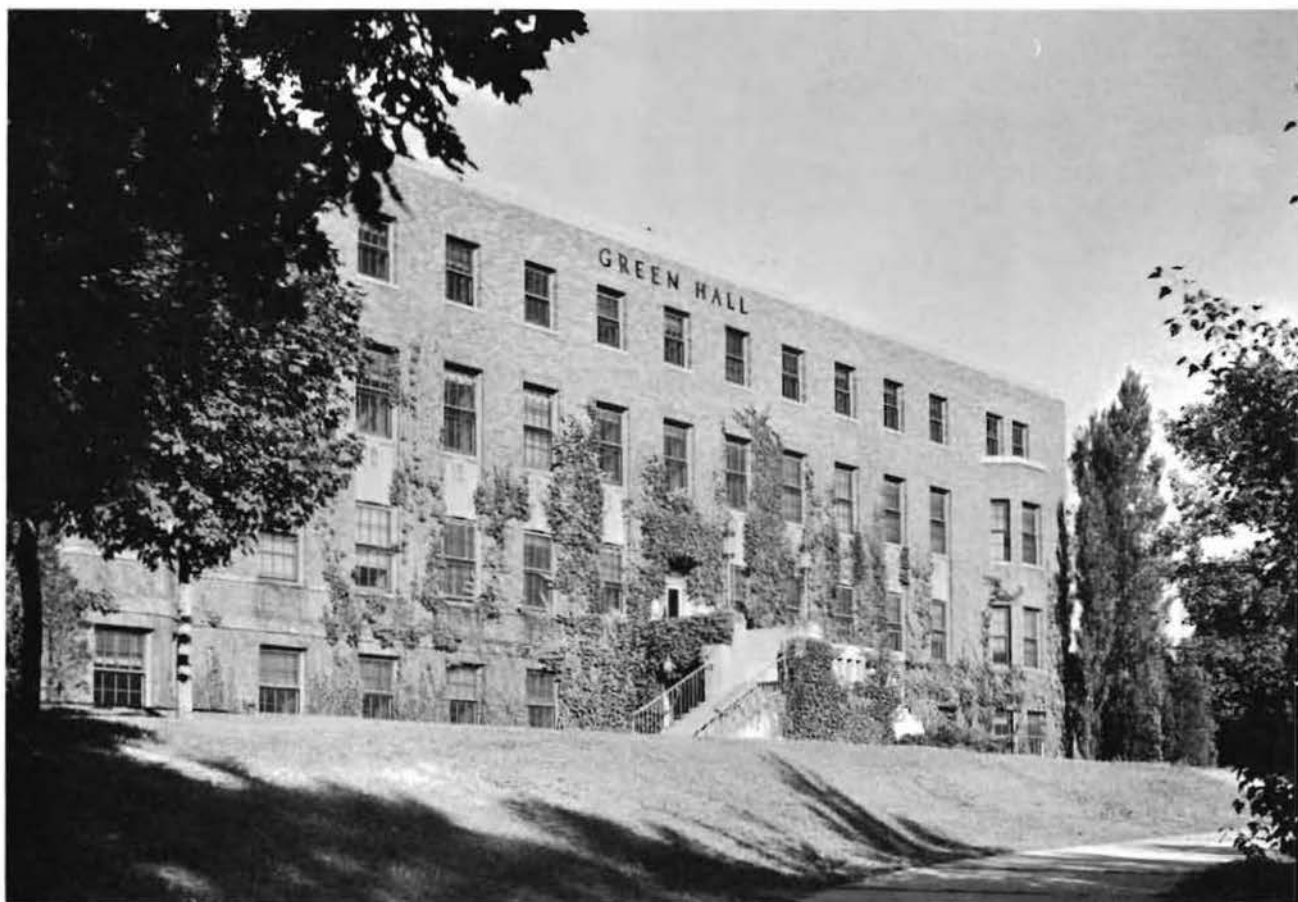

THE STAFF



FRANK H. KAUFERT
Director
B.S. Minnesota, 1928
M.S. Minnesota, 1930
University of Halle, Germany, 1930-31
Ph.D. Minnesota, 1935
Conservation of Natural Resources
Forest Products
Senior Seminar
Wood Preservation



J. H. ALLISON
Professor Emeritus
Ph.B. Yale University, 1905
M.F. Yale Forestry School, 1906
Retired 1952



T. SCHANTZ-HANSEN
Professor Emeritus
B.S. Minnesota, 1915
M.F. Yale, 1917
Ph.D. Yale, 1935
Retired 1960



RANDOLPH M. BROWN
Professor
B.S. Cornell, 1921
M.F. Cornell, 1924
Mensuration, Statistics
Director Itasca Session

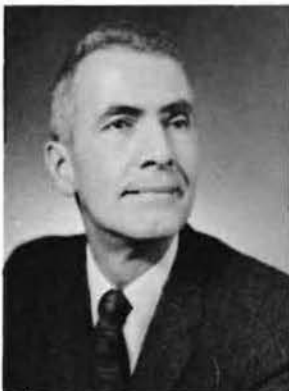

SCOTT S. PAULEY
Professor
B.S. Minnesota, 1939
M.S. Michigan, 1942
Ph.D. Harvard, 1947
Tree Genetics



HENRY L. HANSEN
Professor
B.S. Minnesota, 1935
Ph.D. Minnesota, 1946
Forest Ecology, Silviculture, Advanced
Silviculture, Itasca Session, Seeding and
Planting, Principles of Silvics



RALPH H. HOSSFELD
Professor
B.S. Idaho, 1937
M.S. Idaho, 1939
Ph.D. Minnesota, 1942
Introduction to Research, Wood Chem-
istry, Wood Finishing, Wood Pulp and
Paper Woody Tissue Microtechnique



DONALD P. DUNCAN
Professor

B.S.F. Michigan, 1937
M.S. Michigan, 1939
Ph.D. Minnesota, 1951

Introduction to Research, Recreation,
Watershed Management



MERLE MEYER

Associate Professor

B.S. Minnesota, 1949
M.F. California, 1950
Ph.D. Minnesota, 1956

Photogrammetry, Forest Inventory,
Watershed-Range Management
(Leave of Absence—Norway,
1961-62, Fulbright Scholarship)



RICHARD SKOK

Associate Professor

B.S. Minnesota, 1949
M.F. Minnesota, 1954
Ph.D. Minnesota, 1960

Forest Economy, Production and
Marketing, Policy, Economics



BRUCE BROWN

Assistant Professor

B.S. Minnesota, 1952
M.F. Minnesota, 1953
Ph.D. Minnesota, 1958

Superintendent Cloquet Forest Re-
search Center, Director Cloquet
Spring Session
Silviculture, Forest Policy,
Forest Management & Utilization



FRANK IRVING

Assistant Professor

B.S. Rutgers, 1948
B.S. Minnesota, 1949
M.F. Minnesota, 1950
Ph.D. Minnesota, 1960

Protection, Policy, Management



E.V. BAKUZIS

Research Associate

M.F. Latvia, 1935
Ph.D. Minnesota, 1959



EDWARD I. SUCOFF

Assistant Professor

B.S. Michigan, 1955
M.S. Michigan, 1956
Ph.D. Maryland, 1960

Forest Physiology



KENNETH WINSNESS

Assistant Professor

B.S. Minnesota, 1949
M.F. Minnesota, 1953

Freshman and Transfer Student Adviser
Senior Seminar, Alumni Secretary



HUGO JOHN

Instructor

B.S. Minnesota, 1959
M.S. Minnesota, 1961
Forest Aerial Photogrammetry,
Watershed-Range Management



ROBERT D. THOMPSON

Instructor

B.S. Minnesota, '58
Building Materials
Estimating



PAUL KERSAVAGE

Instructor

B.S. Pennsylvania State, 1958
M.S. University of California, 1961
Supervised Retail Training



ROBERT W. ERICKSON

Instructor

B.S. Minnesota, 1958
M.S. Minnesota, 1963
Wood Drying



DAVID B. THORUD

Instructor

B.S. Minnesota, 1958
M.S. Minnesota, 1960
Forest Meteorology
and Climatology



AL HALLGREN

Instructor

B.S. Minnesota, 1949
M.F. Yale, 1950
Introduction, Logging



RICHARD WEYRICK

Instructor

B.S. Minnesota, 1953
M.F. Minnesota, 1960
Production and Marketing,
Forest Management



JOHN NEETZEL

Research Associate

B.S. Minnesota, 1929
M.S. California, 1930

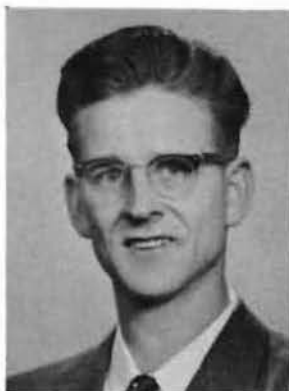

HAROLD SCHOLTEN

Instructor

B.S. Purdue, 1949
M.S. Purdue, 1950
Farm Forestry



RAY JENSEN

Assistant Scientist

B.S. Minnesota, 1937

RELATED DEPARTMENTS



DAVID W. FRENCH
Associate Professor
 B.S. Minnesota, 1943
 M.S. Minnesota, 1949
 Ph.D. Minnesota, 1952
 Forest Pathology



WILLIAM H. MARSHALL
Professor
 B.S. California, 1933
 M.F. Michigan, 1935
 Ph.D. Michigan, 1942
 Techniques of Forest Wildlife
 Management



ALEXANDER C. HODSON
Professor
 B.S. Massachusetts, 1928
 M.S. Minnesota, 1931
 Ph.D. Minnesota, 1935
 Forest Entomology



HAROLD F. ARNEHAN
Associate Professor
 B.S. Minnesota, 1939
 M.S. Minnesota, 1946
 Ph.D. Minnesota, 1950
 Forest Soils. Field Forest Soils



WILLIAM R. MILES
Extension Forester
 B.S. Minnesota, 1949
 M.F. Minnesota, 1959
 Forest Engineering



MARVIN E. SMITH
Extension Forester
 B.S. Minnesota, 1941



LIBRARIAN
 Lucian Marsh



OFFICE STAFF
 Suzanne Waagmeester, Dorothy Old,
 Isabel Erlandson, Iva Manley, Principal Secretary

ERRATUM

Page 5 - E. V. Bakuzis: Change title from "Research Associate"
to "Assistant Professor".

Page 7 - William R. Miles and Marvin E. Smith: Reverse captions
under pictures.

Thank you.

The Gopher Pea-ey Staff.

In Memory of

LOUIS WILLIAM REES

1895-1962



Professor Louis W. Rees of the School of Forestry, Institute of Agriculture, University of Minnesota, passed away November 10, 1962, at the age of 67.

Born in Langdon, North Dakota, June 21, 1895, he received his elementary education in Edmonton, Alberta, Canada and his high school education in Hammondsport, New York. He received his B.S. degree with honors (cum laude) in forestry in 1923 from the New York State College of Forestry at Syracuse University and his Ph.D. from there in 1929, where he also served as a Forestry instructor from 1923 to 1927.

Dr. Rees joined the staff of the Minnesota School of Forestry in the fall of 1927, serving the University since then as assistant, associate and professor of forest products engineering.

A dedicated and beloved teacher, Dr. Rees devoted his life to training young men in forest botany, wood technology and forest products engineering. From 1954-1962 he was Director of the lumber dealer's short course offered annually by the School of Forestry.

His devotion to his teaching and students was such that he received the following citation from the Minnesota Forestry Alumni Association in 1961:

"In appreciation for thirty-four years of continuous loyal and effective service to the students and alumni of the University of Minnesota School of Forestry. Your insistence on high standards, calmness in a turbulent world and complete devotion to the training of students are deeply and sincerely appreciated."



Report on the School of Forestry

by F. H. Kaufert

Theoretically, the elapsed period between annual "Gopher Peavey" reports is one year. But, for some reason, this appears to become compressed or shortened annually. I suspect that this is little more than a result of the aging process, although one would like to attribute it to involvement with too numerous activities. However, having and taking this opportunity to report on the School and greet students, alumni and friends is always welcome.

The past year has been marked by a very serious personal and professional loss to all of us—the passing of Dr. Louis W. Rees, after 35 years of loyal and effective service to the School, University and State. Few individuals are capable of carrying such a consistently heavy load of teaching and doing such an excellent job of it. Dr. Rees's dedication to teaching is indicated by the fact that he was still teaching his mechanical-physical properties class 10 days before he passed away. He was loved and admired by his students. He was a most important part of the School of Forestry staff and a very close friend to all of us. He leaves a gap in the School of Forestry staff which will be difficult to fill.

Staff

On March 1, 1963, Robert Thompson, who received his B.S. degree with us in 1958, joined us as an instructor in the field of forest products merchandising and construction. Bob has had broad experience in the building products merchandising and construction fields. He has managed lumberyards in Wyoming, and at Albert Lea and Lakeville in Minnesota. He will bring to our staff experience and knowledge in the merchandising area.

On July 1, 1963, Dr. John Haygreen will join the School of Forestry staff as an associate professor in the field of mechanical-physical properties, wood structures, and strength of materials. Dr. Haygreen has his Ph.D. from Michigan State University and has been at Colorado State University for the past several years. Dr. Haygreen has excellent research and teaching experience as well as having worked in the industrial field for several years. We look forward to having Dr. Haygreen join us and develop this most important forest products teaching and research area.

We hope to obtain several new staff members on July 1. What may develop is still uncertain. However, we do have a rather favorable situation in the University Support budget picture, because we are short

of teaching staff and need help. We also have a reasonably strong position in the research funds request being asked of our State Legislature. The prospects also are fairly good of some federal funds through the McIntire-Stennis or P. L. 87-788 legislation. Because of our growing graduate and undergraduate enrollments, combined with our increased responsibilities in research, we are very short of staff in forest products, the Cloquet Forest Research Center, economics and marketing, watershed management, recreation, and need some added staff in practically every area in which we offer work. I hope that in next year's report we can indicate that progress has been made in the accomplishment of these staff-increase objectives.

Excellent support for additional staff and facilities for the School of Forestry have been received from the Minnesota Natural Resources Council, the Upper Mississippi Valley Section of the Society of American Foresters, the School of Forestry Alumni Association and many individuals. These groups and individuals have studied the School of Forestry and recognize its staff and facilities needs. We appreciate this fine support and recognize that without it progress would be difficult.

Reorganization

During the past year a committee chaired by Vice President Willey studied the organization of the Institute of Agriculture and made strong recommendations for changes which, if finally adopted, will considerably affect the School of Forestry. The recommendation that would affect the School to the greatest extent has to do with our status within the Institute of Agriculture. It would establish an independent College of Home Economics and rename the Institute of Agriculture the Institute of Agriculture and Forestry. Within the Institute of Agriculture and Forestry there would be two colleges, the College of Agricultural Sciences and the College of Forestry, each headed by an associate dean. The School of Forestry staff and Minnesota Forestry Alumni Association consider this recommendation a real step in the right direction. Such reorganization would recognize Forestry as being closely associated with but separate from Agriculture. The Minnesota Forestry Alumni Association has taken a very strong stand in support of this reorganization recommendation and plans to push hard for its adoption.

Facilities

We are happy to report that construction is about to get underway on the second unit of our Forest Products Building. Plans for the structure are almost complete and actual building should start early this spring. This second unit will be a single story laminated post-and-beam structure. It will be located just to the west of the present Forest Products Building and will include a classroom and laboratory. The completion and equipment of this building will give us excellent teaching and research facilities in forest products.

The Lake States Forest Experiment Station's beautiful office and laboratory building is nearing completion. It kind of dwarfs the first unit of our Forest Products Building, but adds considerably to this part of the campus. When this building and the second unit of the Forest Products Building are completed, this part of the St. Paul Campus should be called the "Forestry Center."

We also hope to obtain funds from our present Legislature with which to remodel Green Hall. It is planned to place most of our graduate students and a number of staff offices on the top floor, the space presently occupied by the Lake States Forest Experiment Station.

One of the best improvements in facilities we have made in recent years, one which was made with an investment of only \$900, was to make one end of our Forest Products Exhibit Room into a conference room. The purchase of moulded laminated veneer chairs and matching tables and their installation in this room has given us a conference room of great attractiveness and utility.

Enrollment

Our undergraduate enrollment this year is up slightly over 1961-62. According to the best predictions we can make at this time, the 1963-64 enrollment will be up considerably over the 328 of this year and may total as many as 375. It appears that we will have a particular problem at our Cloquet session for juniors in 1964 and 1965. According to present estimates, we may have as many as 90 students eligible for the Cloquet sessions in each of these years.

Our graduate enrollment has again increased and this year is 45. Judging by the number of applicants recently considered for research assistantship aid, the number of graduate students during the coming year will be at least the number we had during the past year. We are proud of the growing strength and recognition of our graduate program, but we are determined that its growth and strengthening will not in any way affect the quality of our undergraduate instruction or the attention we give it. An important reason for our staff-increase request is to assure that undergraduate training will not suffer as our graduate and research programs develop. We recognize that the training of professional foresters is still our No. 1 job and that we must first of all do this job and do it well. Consequently, our alumni and friends need have no concern relative to the possibility of our slighting undergraduate instruction as our graduate program and research increase.

Curriculum Revision

Staff committees have completed revision and updating of all School of Forestry curriculums. A particularly complete overhauling and updating job was done on our Forest Resources Management curriculum. Also, we are adding a Forest Science curriculum. This is intended for those students who are aiming at careers in research and teaching. The majority of our forestry courses are being revised, some are being

eliminated and several new courses are being added. Such curriculum and course revision is periodically essential and indicates that the field of forestry is changing and that forestry education must reflect these changes.

John H. Allison Forest

As many of you no doubt know, the Lake Vadnais Plantations were some years ago renamed the John H. Allison Forest. This area of over 300 acres of coniferous plantations has been developed over the years in cooperation with the St. Paul Water Department. The original plantings were made in 1914 and some of the early white pine plantations are now over 80 feet tall. We have in this Forest an outstanding field laboratory which is highly valued by our staff and students. Its closeness to the School makes it very available and rather heavily used. Since 1964 will mark 50 years of this cooperative development, it is planned to hold some type of commemorative celebration on the John H. Allison Forest next year. J. H. "Pop" Allison still is the School's representative in our dealings with the St. Paul Water Department and he is planning to work up establishment, development and growth information on the Forest during the coming year. The fact that the Lake Vadnais Plantations were renamed the John H. Allison Forest is an indication of how highly regarded J. H. is by the St. Paul Water Department and others who have been instrumental in the establishment and maintenance of this Forest.

Employment of Graduates

Employment opportunities for graduates have been very abundant and excellent during the past year. However, they have been rather heavily concentrated in the federal employment area. Industrial forest management opportunities have been rather scarce as have been openings with state forestry groups. We have been very fortunate in this period of rather slack industrial-forestry and state employment that federal agencies have been expanding. Particularly gratifying has been the development of a number of good openings in the forest products merchandising area. We had kind of given up on this area as a possibility for graduates from our Forest Products Merchandising curriculum, but it appears that we were a bit premature. If developments in forest products merchandising continue in the future as they have during the past year, this could become an increasingly important employment area.

Career Days

The School of Forestry now holds several career days for high school seniors interested in forest resources management and forest products. We are interested in getting more top ranking high school students. This can best be done through Career Days of the type we had last year, which resulted in our obtaining a considerable number of top-notch students. This year we are placing added emphasis on opportunities available in the forest products area.

(Continued on page 56)

Lester River
Duluth



Classes

SENIORS



DUANE E. ANNIS, Saginaw, Minnesota
Forest Resources Management • Forestry Club, 62-63; Xi Sigma Pi, 62-63; Society of American Foresters, 62-63; College Committee on Relationships With Prospective Students, 62-63; **Summer Jobs:** 1962—Primary lookout, Umatilla National Forest, USFS, Oregon; 1961—Research assistant, Northern Hardwood Research, U.M.D. Transferred from U.M.D. in 1961.



JOHN WILLIAM AUSTIN, St. Paul, Minnesota
Forest Resources Management • Forestry Club, 57, 60-63, Executive Committee, 61, Campus Carnival, 60; I-M Sports, 57-62; Freshman Football, 57; St. Paul Student Council, 60-62, Social Coordinating Committee, 60, President, 61-62; Welcome Week Coordinator, 61; MSA Senate, 61-62; SCSA, 62; Farmhouse, 61-63; Alpha Zeta, 61-63; SCOBOG, 62; Itasca Corp. President, 61; Skeewaksurs, 59-62; Comm. On Student Scholastic Standing, 61-62; Gray Friars, 62; Order of North Star, 62; Henry Schmitz Leadership Award, 62; St. Paul Campus Convocation Comm. 61-62; Comm. on Relationships With Prospective Students, 61-62; MSA Rose Bowl Advisor, 61; **Summer Jobs:** 1960—TSI Business, Southern Minnesota; 1961—Research Assistant, Soils Department, U of Minn.; 1962—Chokersetter and Fire Control Aid; Weyerhaeuser Timber Co., Oregon.



KENNETH D. BILGRIEN, Watertown, Wisconsin
Building Materials Merchandising • Forestry Club, 59-62; Foresters' Day, Program Chairman, 61, General Chairman, 62; Christmas Tree Lot Chairman, 60; Lignum Club, Vice President, 62; **Summer Jobs:** 1960—Technician, Forest Products Lab, USFS, Wisconsin; 1961-62—Mechanic, Homelite Corporation.

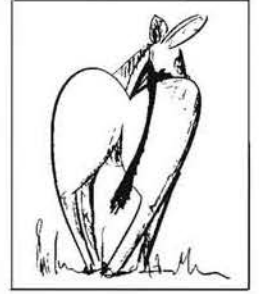

RAYMOND LEROY BRASCH, Mora, Minnesota
Forest Resources Management • I-M Softball, 59-63; **Summer Jobs:** 1961—Fire Control Aid, Angeles National Forest, California.



WILLIAM LEE BROWN, St. Paul, Minnesota
Forest Resources Management • Xi Sigma Pi, 61-63, Secretary-Fiscal Agent, 62-63; Honor Case Commission, 60-63, Chairman, 61-62; **Summer Jobs:** 1960—Laborer, School of Forestry, U of M; 1961—Research Aid, Forest Disease Division, Lake States Forest Experiment Station, USFS; 1960-63—Forester, St. Paul Area Girl Scouts.



TIMOTHY CURTIS, Stillwater, Minnesota
Forest Resources Management • **Summer Jobs:** 1962—Timber Management Crew, USFS, Umatilla N.F., Oregon.



WILLIAM F. FIEBER, Cudahy, Wisconsin
Forest Resources Management • Skeewaksurs, Publicity Chairman, 59-60; **Summer Jobs:** 1959-60—Fire Control Aid, USFS, Olympic National Forest, Washington; 1961—Survey Aid, same as above; 1962—Forestry Technician, same as above.



RICHARD A. FIHN, Braham, Minnesota
Forest Resources Management • Forestry Club, 56-60, 62-63; Foresters Day, Button Chairman, 60, Outstanding Award, 61, Skits, 61, General Co-Chairman, 63; Gopher Peavey, Faculty Section, 60, Photographer, 63; Itasca Corporation, Steward, 59; Society of American Foresters, 62-63; I-M Basketball, 62-63; **Summer Jobs:** 1960—Forestry Aid, Forest Survey, USFS, Lake States Forest Experiment Station; 1962—Same as above; 1962-63—Wildlife Aid, Wildlife Research, USFWS, St. Paul, Minnesota.



JAMES E. FORBES, Warren, Minnesota
Forest Resources Management • Forestry Club, 61-62; Wildlife Management Club, 55-57, 60-62; Wildlife Society, 60-62; Society of American Foresters, 62-63; Toastmasters, 56-57; **Summer Jobs:** 1956-57—Biology Aid, South Dakota Department of Fish and Game, South Dakota; 1962—Fire Control Aid, USFS, McCall, Idaho.



LARRY LEROY FOSTER, Cass Lake, Minnesota
Forest Resources Management • Forestry Club, 61-63; Program Chairman, 63; I-M Sports, 62; Xi Sigma Pi, Ranger, 62-63; **Summer Jobs:** 1959-60—Carson National Forest, USFS, New Mexico; 1962—Same as above; Transferred from Bemidji State College in 1960.



RICHARD FOSTER, Marshall, Minnesota
Forest Resources Management • Forestry Club, 59-63; Treasurer, 62-63; Foresters' Day, Chairman—Displays, 60; Prize Chairman, 61; Dance Co-Chairman, 62; Christmas Tree Project, 60-61; Student-Faculty Intermediary Board, 62-63; **Summer Jobs:** 1961—Forestry Aid, USFS, Circleville, Utah; 1962—Forestry Aid, USFS, Emmett, Idaho.



DARRELL M. FROGNESS, Hayward, Wisconsin
Forest Resources Management • Forestry Club, 61-63; Historian, 62-63; Xi Sigma Pi, 61-63; Forester, 62-63; Student Member—Forestry Curriculum Revision Committee; **Summer Jobs:** 1961—Chequamegon National Forest, USFS, Wisconsin; 1962—Same as above.



RODNEY T. GOODELL, Grand Rapids, Minnesota
Forest Resources Management • Forestry Club, 62-63; I-M Sports, 59-62; ROTC Rifle Team, 59-60; ROTC Scabbard and Blade, 62-63; ROTC Cadet Captain; **Summer Jobs:** 1960—Forestry Aid, Cloquet Research Center, Minnesota; 1961-62—Student Forester, Blandin Paper Co., Minnesota.



DAVID GRIGAL, Virginia, Minnesota
Forest Resources Management



JAMES BRUCE HANSEN, Hayward, Wisconsin
Forest Resources Management • Forestry Club, 62-63; **Summer Jobs:** 1959-60—Conservation Aid II, Wisconsin Conservation Department; 1961-62—Conservation Aid II, Hayward State Nursery, Wisconsin; Transferred from Mankato State College in 1961.



WILLIAM J. HEALY, St. Paul, Minnesota
Building Products Merchandising and Light Construction • Forestry Club, 57-61; Sergeant-at-arms, 58; Lignum Club 61-63; Foresters' Day Throne Chairman; Christmas Tree Project, 57-58; Woods Boss, 58; **Summer Jobs:** 1958—Lab Assistant, Plant Pathology, U of Minnesota; 1959—Forestry Technician, Coconino National Forest, USFS, Arizona; 1962-63—Salesman, Arden Lumber Mart, St. Paul, Minnesota.



WILLIAM D. HINK, Pipestone, Minnesota
Forest Resources Management • Forestry Club, 58-61; Canoe Trip Chairman, 60; Midwest Foresters Conclave, 59-61; Chapman Scholarship, 59; **Summer Jobs:** 1960—Fire Control Aid, USFS, Oregon; 1961—T.S.I. Crew, Same as above; 1962—Pole and Piling Treatment, Cedar Service, Minneapolis, Minnesota.



WARREN LEE HOLZHEID, White Bear Lake, Minnesota
Forest Resources Management • Forestry Club, 58-63; Christmas Tree Project, 58-59, 62; Lot Chairman, 59; I-M Sports, 62-63; Gopher Peavy, Salesman, 62; Foresters' Day, 58-63; Queen Chairman, 62; General Co-Chairman, 63; Midwest Foresters Conclave, 59-60; Society of American Foresters, 62-63; **Summer Jobs:** 1960—Engineering Aid, Umpqua N.F. USFS, Oregon; 1961—Surveying Aid, Same As Above; 1962—Forestry Technician, USFS, Oregon.



PHILIP K. HUNKINS, Breckenridge, Minnesota
Forest Resources Management • Forestry Club, 58-62; Xi Sigma Pi, 61-62; Canterbury Club, 60-62; Society of American Foresters, 62-63; **Summer Jobs:** 1961—Forestry Aid, Forest Insect Research, Lake States Forest Experiment Station.



DENNIS A. INGVALDSON, Benson, Minnesota
Forest Resources Management • I.M.C., 60-63, Manager, 62-63;
Summer Jobs: 1960—Blister Rust Control, St. Joe National Forest,
 USFS, Idaho; 1962—Blister Rust Control Checker-Timber Aid, USFS,
 Stanislaus National Forests, California.



DARREL LEONARD KENOPS, St. Paul, Minnesota
Forest Resources Management • Forestry Club, 59-63, President,
 62-63, Program Chairman, 61; Christmas Tree Project, 60-62; Chairman,
 61; Midwest Foresters Conclave, 59-63; Foresters Day Dance Co-
 Chairman, 62; I-M Sports, 59-63; Honor Case Commission, 61-62;
 Gopher Peavey Staff, Senior Section, 60-63; Society of American
 Foresters, 61-63; American Forestry Association, 62-63; **Summer Jobs:**
 1961—Fire Control Aid, USFS, St. Joe N.F., Idaho; 1962—Forestry
 Aid, Same location as above.



MELVIN KESSEL, Bricelyn, Minnesota
Forest Resources Management • **Summer Jobs:** 1962—Forestry
 Aid, USFS, Stanislaus N.F., California; Transferred from Mankato
 State College in 1960.



LYNN A. LEPPANEN, Virginia, Minnesota
Forest Resources Management • Forestry Club, 61-63; Society of
 American Foresters, 61-63; **Summer Jobs:** 1959—Forest Laborer, State
 Conservation Department, Minnesota; 1961—Same as above; 1962—
 Lookout-Timber Aid, USFS, Montana; Transferred from Virginia Jun-
 ior College in 1961.



RONALD E. MATHEWS, Rochester, Minnesota
Forest Resources Management • Xi Sigma Pi, 61-63; Society of
 American Foresters, 61-63; **Summer Jobs:** 1962—Forestry Aid, Forest
 Survey, USFS, New Mexico.



DONALD N. ORKE, LeRoy, Minnesota
Forest Resources Management • Forestry Club, 61-63; Wildlife
 Managers Club, 60-61; I-M Sports, 60-63; Student Board of Govern-
 ors, 62-63; Alpha Gamma Rho, 62-63; Bailey Hall Judiciary Board,
 Social and Athletic Committee, 60-62; **Summer Jobs:** Timber Sales
 Preparation crew, USFS, Ottawa National Forest, Michigan.



DONALD H. PEDERSON, St. Paul, Minnesota
Forest Resources Management • Forestry Club, 59-62; Society of
 American Foresters, 62-63; Alpha Zeta, 61-62; Student Center Board
 of Governors, Program Chairman, 61-62; Skeewaksurs, 59-62, President,
 60; I-M Sports, 61; Freshman Swimming Team, 59; St. Paul Campus
 Convocation Committee, 61; Itasca Corporation Treasurer, 61; **Sum-
 mer Jobs:** 1959—Forestry Aid, USFS, Lake States Forest Experiment
 Station, Minnesota; 1960—Same as above; 1961—Lab Assistant,
 Plant Pathology, U of Minnesota; 1962—Engineering Aid, BLM,
 Oregon; Transferred from Hamline University in 1959.



RICHARD N. PIERSON, Mound, Minnesota
Forest Resources Management • Forestry Club, 62-63; Xi Sigma
 Pi, 62-63; Alpha Zeta, 61-63; Student Council, 60-62; **Summer Jobs:**
 1961—Forest Management Problems, Norfolk, Connecticut; 1962—
 Disease Research Aid, USFS, Lake States Forest Experiment Station.



JAMES EDWARD POTTON, Hudson, Wisconsin
Forest Resources Management • Club President, 63-64; Xi Sigma
 Pi, 63; Society of American Foresters, 63; Midwest Foresters Con-
 clave, 62-63; Foresters Day Skit Chairman, 62-63. Forestry Club, 61-63,
 Athletic manager, 62-63; I-M Sports, 61-63; Itasca Corporation Presi-
 dent, 62; Alpha Zeta, 62-63; Gopher Peavey Staff Student Circulation
 Manager, 63; Transferred from River Falls State College in 1961.



GRANT A. RAMER, St. Paul, Minnesota
Forest Resources Management • Forestry Club, 62-63; I-M Sports,
 61-63; **Summer Jobs:** 1962—Insect Control, USFS, Wasatch National
 Forest, Utah; Transferred from Carleton College in 1959.



CARL W. RASMUSSEN, St. Paul, Minnesota
Forest Resources Management • Forestry Club; **Summer Jobs:** 1951—Professional Guide, Sommers Canoe Base, Ely, Minnesota; 1957—Forest Inventory, Blandin Paper Co., Grand Rapids, Minnesota.



LARRIE REESE, Minneapolis, Minnesota
Building Materials Merchandising and Light Construction • Lignum Club, 62-63; Journalist, 62-63.



THOMAS R. RYAN, St. Paul, Minnesota
Forest Products Engineering • **Summer Jobs:** 1959—Field Crew Man, Blister Rust Crew, USFS, Idaho; 1960-61—Salesman, Building Materials, Montgomery Wards, St. Paul.



ROGER A. SANDQUIST, St. Paul, Minnesota
Building Materials Merchandising and Light Construction • Forestry Club, 58-60; Lignum Club, 61-63, President, 62; Christmas Tree Project, 58, Advertising Assistant, 62; **Summer Jobs:** 1962—Pole Inspector, Wheat Belt Public Power District, Nebraska.



DAVID V. SMITH, Minneapolis, Minnesota
Forest Resources Management • Itasca Corporation, Treasurer, 62; Union Board of Governor—Married Students Union, Vice-President, 62-63; Alpha Delta Phi.



LORENZ SWENDNER, St. Paul, Minnesota
Forest Resources Management • Forestry Club, 51-53; Ag Royal, Forestry Club Exhibit, 52; I-M Hockey, 51-52; Christmas Tree Project, Co-Chairman, 51-52; I-M Boxing, 52; Society of American Foresters, 61-63; American Forestry Association, 61-63; **Summer Jobs:** 1951—Surveyor Assistant C.T.P.A., Orofino, Idaho; 1953—Smokechaser, State of Arizona; 1957—Student Forester, Blandin Paper Company, Minnesota.



LYLE G. THOMPSON, Madison, Minnesota
Building Materials Merchandising and Light Construction • Lignum Club, 61-63; Advertising manager, Christmas Tree Project, 62; I-M Sports, 60; **Summer Jobs:** 1959-63—Salesman, Southtown Lumber, Minneapolis, Minnesota.



WALTER JOE TOMASCAK, Minneapolis, Minnesota
Forest Resources Management • Xi Sigma Pi, 62-63; I-M Sports, 61-63; **Summer Jobs:** 1960—Blister Rust Control, USFS, Idaho; 1962—Forestry Aid, Grand Rapids, Minnesota, USFS.



RICHARD E. VOLK,
Forest Resources Management • **Summer Jobs:** 1962—Fire Research Aid, USFS, Lake States.



JOCK W. WESSON, Minneapolis, Minnesota
Forest Resources Management • Forestry Club, 59-63; **Summer Jobs:** 1961—Recreation Aid, USFS, Utah;



ALBERT P. WHITESELL, Minneapolis, Minnesota
Forest Resources Management • Forestry Club, 62-63;

JAMES L. WHITNEY, St. Paul, Minnesota
Buildings Material Merchandising and Light Construction • Lignum Club, 61-62; Christmas Tree Project, Business Manager of Christmas Tree Lot, 62; Wildlife Managers Club; **Summer Jobs:** 1957-58—Landscaping Crew Foreman, Imperial Developers Inc., Minnesota; 1960-61—Salesman, Lampland Lumber Co., Minnesota.



CHARLES W. ZOSEL, Wadena, Minnesota
Forest Resources Management • Forestry Club, 61-63; I-M Sports, 62-63; Forestry Representative, Student Center Board of Governors; Gopher Peavey Staff, 62-63; Brewster Hall Executive Council, 62-63; **Summer Jobs:** 1959—Lookout-Fireman, USFS, Lewis and Clark N.F., Augusta, Montana; 1960—Forestry Research Field Assistant, Alaska Forest Research Center, Hollis, Alaska; Transferred from U.M.D. in 1961.



My first station . . .

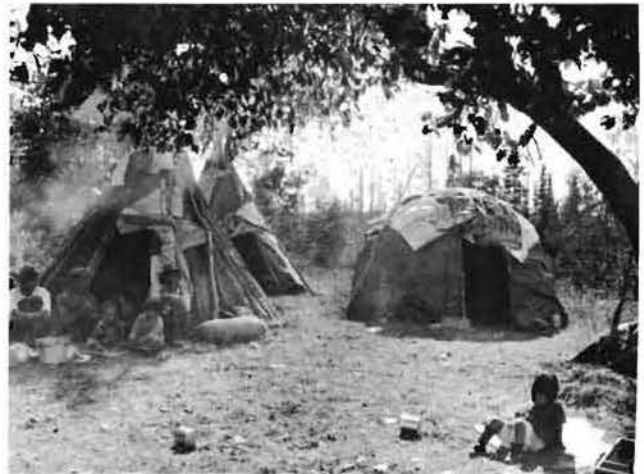

. . . My second . . .



. . . and Finally?



But to get away from it all I . . .

JUNIORS



First row (left to right): Charles Wick, Robert Nyvall, Fred Hauber, Dennis Berry, Ralph Bolt, Richard Herberg, Gary Nordstrom, George Miller, James Engan. **Second row:** Dennis Morreim, Milo Larson, Jerry Emery, John Eschle, Robert Hennessy, Robert Johnson, Ervin Schuster. **Third row:** Larry Christian, David Abell, Glenn Lillmars, James Sparke, David Tucci, David Fischer, Craig Smith, Thomas Kupka.

Not pictured above:

Michael Beaufeaux
Goran Blomberg
Roger Camerer
Donald Cheeley
Timothy Donovan
Juris Eglite
Alan Ek
Garry Frits
Myron Hall
Robert Hance

Larry Hetrey
Michael Hines
Dennis Ingvaldson
Gary Johnson
Henry Johnson
Jay Johnson
Raymond Laitala
Richard Levandowski
Martin McCleery
Marvin Meier

Michael Millar
David Milner
Bryan Morgan
Jerry Oltman
Robert Petersen
Frederick Pick
John Polivka
Carl Prosek
Larrie Reese
Donald Roberts

Roger Sandquist
Gary Schaffran
George Stever
Lyle Thompson
Richard Walker
Carl Wegner
Richard Werling
Donald White
Albert Whitesell
Theodore Wolter



"5 year men ..."



... at work."

SOPHOMORES



First row (left to right): Barry Welch, Gary Olander, Richard Geary, Gerald Sarp, Donald Smith, Michael Horner, Douglas Eggers, Phil Grimm, Lauren Zabel. **Second row:** Lee O. Bitner, Kenneth Baumgartner, Bruce Youngberg, Vincent Mann, Bjorn Dahl, Dennis Erickson, Steven Pierce, Dyo Coles, Bruce Casey. **Third row:** Herbert Giefer, Ronald Biss, Ross Nelson, Thomas Holten, Bruce Gustafson, Erwin Berglund, Michael Mortensson, Charles Selander, Richard Peterson, Richard Monson.

Not pictured above:

John Amundson
David Anderson
Henry Anderson
James Bauer
David Bergquist
Gary Bergstrom
Peter Birse
Thomas Bongard
Leslie Borst
David Daniels
Wayne Dunn
Gary Elftmann
John Eriksson
Patrick Flaherty
Hugh Florman
Donald Franciscus
Rollin Geppert
John Gibson
Joel Goranson

William Greffin
Airc Hahn
Denis Hanson
Kenneth Harrington
Donald Haugo
William Healy
Bryant Hokeness
Larry Jaffrey
Robert Jensen
Charles Jirousek
Forrest Johnson
Scott Jones
Bruce Kaslow
John Kauppila
Alan Knaeble
George Koenig
Juris Krustans
Michael Lang

Noel Larson
Steven Larson
Thomas Libby
Jerome Licari
Anthony Magsig
James Malia
Dwight Medbery
Charles Morse
Michael Noel
Gary Nordin
Paul Ochocki
David Parent
Donald Peterson
Arthur Phillips
Joseph Plessel
Thomas Powell
Charles Quaday
Douglas Ripley

John Rosenberger
Marvin Rude
Russel Sandberg
Daryl Sauer
Fred Shomaker
William Shroeder
Michael Shannon
Dovan Sorenson
Roger Sorvari
Steven Springer
Alvin Storvick
Robert Stricker
Jerome Thayer
Gordon Vandevener
David Whitmer
Harold Wickman
James Wilson
Fred Wintermantel
Alan Zabel



"Itasca"

FRESHMEN



First row (left to right): Jerome Hiniker, Richard Turcott, Donald Nelson. **Second row:** Hank Grafft, James Treseler, Ronald Perisho, David Miller, Stanislaus Akilo, Edward Vlach. **Third row:** Philip Perry, Ronald Peterson, Russell Swanson, Dennis Talvitie. Dale Bergdahl, L. L. Jensen. **Fourth row:** Richard Reitan, Paul Morlock, Delbert Johnson, John Hanson, Carl Rhame, Richard Paetznick, Anthony Luciano.

Not pictured above:

Charles Arntson
David Blackford
Thomas Bonk
Joseph Brady
Kenneth Bressler
Keith Bromley
George Carrell
John Chappuie
Ronald Clark
Harold Clayton
Dennis Corry
Clifton Dailey
Robert Dalke
Larry Dehemmer
Richard Dexheimer
David Eide
James Fitzgerald
Paul Fuchs
Lawrence Gibson

Wesley Gjovik
Gregory Grosscup
Gary Gunderson
Chester Gustafson
Robert Gustafson
James Hafner
Joseph Hampl
David Hartke
Richard Hazlett
Dennis Hill
Ivend Holen
Dewayne Houston
Daniel Huschke
Peter Jacobson
Gary Johnson
Theodore Johnson
David Jude
Kenneth Kerkhoff
Dennis Knappen

Michael Kupka
Theodore Lanske
John Larson
James Lennartson
Herbert Liveringhouse
Gene Loosbrock
Don Mueller
Ross Nelson
Paul Noreen
Richard Noyes
Gary Olson
Larry Olson
Rodney Oshiro
Jerry Overman
James Page
Bruce Palmborg
Craig Pearson
Pierre Pearson
Roger Pearson

Dennis Pederson
Merlin Peters
Stanley Peterson
Keith Pitman
Richard Podgorski
Bruce Reimer
Jeffrey Rice
James Schaefer
Michael Schafer
James Schultz
Richard Sculthorp
Lowell Thole
Steven Thorne
Michael Torgrimson
Gordon Twito
John VanArsdale
Richard Wallestad
Thomas Williams
Myron Wold

First row (left to right): Lawrence Bowman, Glyndur Mainwaring, Thomas Lowe. **Second row:** Clyde Chase, Richard Birdsall, William Homme, David Hassinger, Donald Jansen, Kalmar Gronvall. **Third row:** Gary Jensen, Dexter Kingsriter, Peter Zech, Wayne Smith, John Troolin. **Fourth row:** Steven Swanholm, David Videen, Thomas Mero, Charles Troyak, Harlan Tarbell, Joseph Ptacek.



GRADUATE STUDENTS



First row (left to right): Charles Pottenger, David Thorud, Lawson Winton, Vilis Kurmis, Richard Weyrick, John R. Host. Second row (left to right): A. R. Hallgren, Hilman Rutch, Donal D. Hook, Darwin Ness, Robert Erickson, Robert Megraw, James R. Falge.

Name	Area of Specialization	Degree	Previous School
Burkhart, L. F.	Forest Products	Ph.D.	M.S. — U of Minn. — 61
Erickson, R. W.		M.S.	B.S. — U of Minn. — 58
Kersavage, P. C.		Ph.D.	M.S. — U of Calif. — 62
Megraw, R.		M.S.	B.S. — U of Minn. — 62
Pottenger, C. R.		M.S.	B.S. — Penn State — 61
Churchill, G. B.	Forest Management	M.S.	B.S. — U of Minn. — 61
Hallgren, A. R.		Ph.D.	M.F. — Yale — 50
McCaffery, K. R.		M.F.	B.S. — U of Minn. — 61
Miles, W.		Ph.D.	M.F. — U of Minn. — 59
Schacht, A. J.		M.F.	B.S. — U of Minn. — 59
Scholten, H.		Ph.D.	M.S. — Purdue — 50
Thomas, W.		M.S.	B.S. — Purdue — 60
Weyrick, R. R.	Ph.D.	M.F. — U of Minn. — 61	
Dyrland, R. D.	Watershed Management	M.S.	B.S. — Iowa State — 59
Thorud, D. B.		Ph.D.	M.S. — U of Minn. — 60
Frissel, S. S.	Forest Recreation	M.S.	B.S. — U of Minn. — 60
Miller, I.		M.F.	B.S. — U of Minn. — 62
Schnepf, G.		M.S.	B.S. — Iowa State — 62
Hook, D. D.	Tree Physiology	Ph.D.	M.S. — Utah State — 62
Ratsch, H.		M.S.	B.S. — U of Minn. — 62
Host, J.	Forest Economics	Ph.D.	M.F. — U of Wash. — 54
Kirkwold, L.		M.S.	B.S. — U of Minn. — 62
Lindmark, R. D.		M.S.	B.S. — U of Minn. — 61
Schneider, R. W.		M.S.	B.S. — U of Minn. — 58
Schweitzer, D. L.		Ph.D.	M.S. — U of Minn. — 63
John, H. H.	Forest Mensuration	Ph.D.	M.S. — U of Minn. — 61
Klein, J.	Forest Genetics	Ph.D.	M.S. — Syracuse — 60
Mohn, C. A.		M.S.	B.S. — U of Minn. — 60
Schoenike, R. E.		Ph.D.	M.S. — U of Minn. — 53
Winton, L. L.		M.S.-Ph.D.	B.S. — U of Calif. — 57
Kurmis, V.	Forest Ecology	M.S.	B.S. — Baltic U. — 49
Ness, D.		Ph.D.	M.F. — Idaho — 62
Perala, D. A.		M.S.	B.S. — U of Minn. — 60
Seemel, R.		M.S.	B.S. — U of Minn. — 62
Russell, K. W.	Forest Pathology	M.S.	B.S. — U of Minn. — 61

First row (left to right): Carl A. Mohn, Hugo John, Robert K. Seemel, William A. Thomas, Ronald D. Lindmark, Larry Kirkwold. Second row (left to right): Sidney Frissel, Keith McCaffery, Richard Schneider, Gerald F. Schnepf, Gilbert Churchill, Allen Schacht, Kenelm Russell, Ivan Miller.

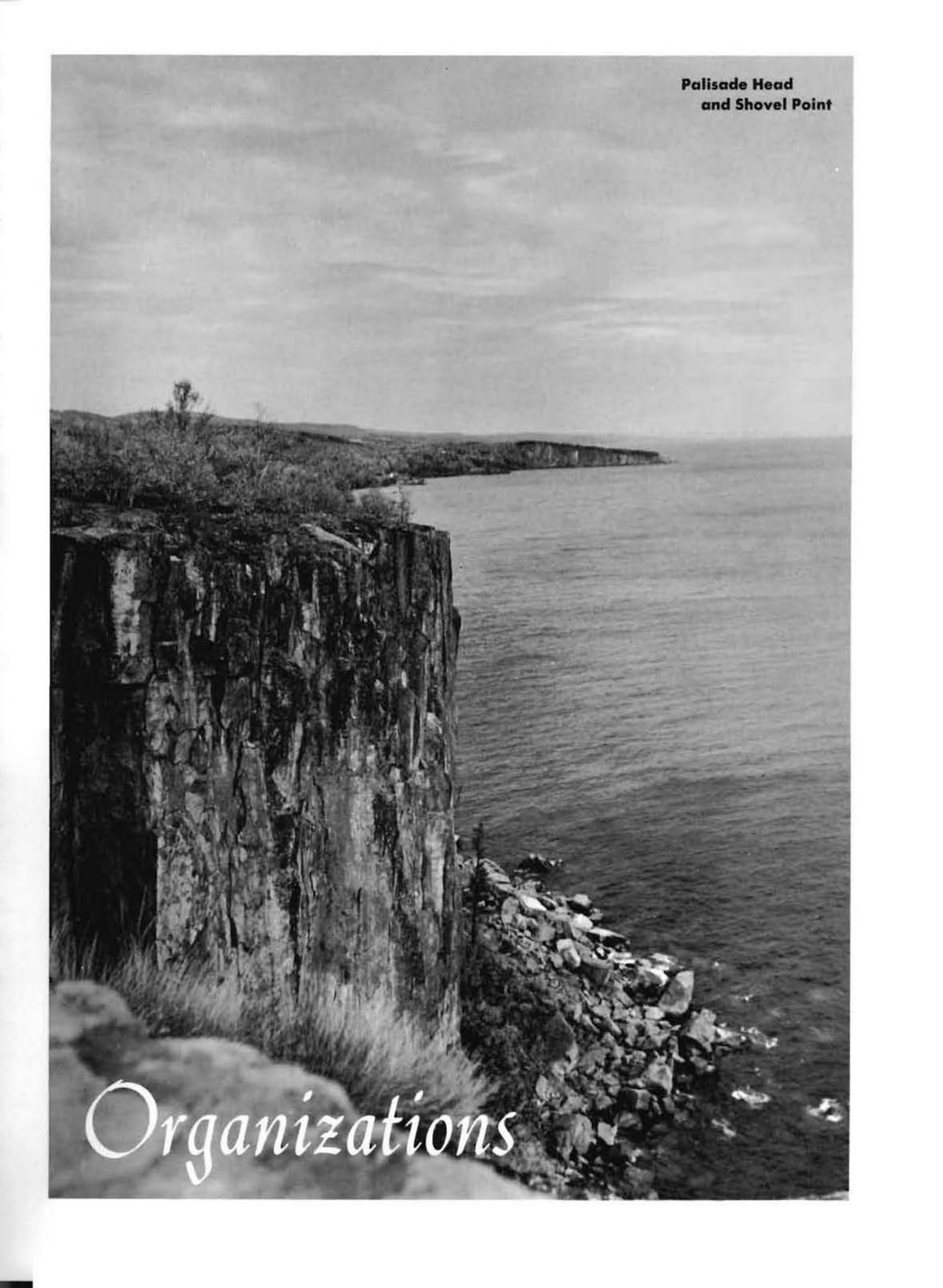

A black and white photograph of a rugged, rocky cliffside overlooking a large body of water. The cliff face is dark and textured, with some sparse vegetation at the top. In the foreground, there is a rocky ledge. The water extends to the horizon under a cloudy sky. The overall mood is serene and natural.

**Palisade Head
and Shovel Point**

Organizations

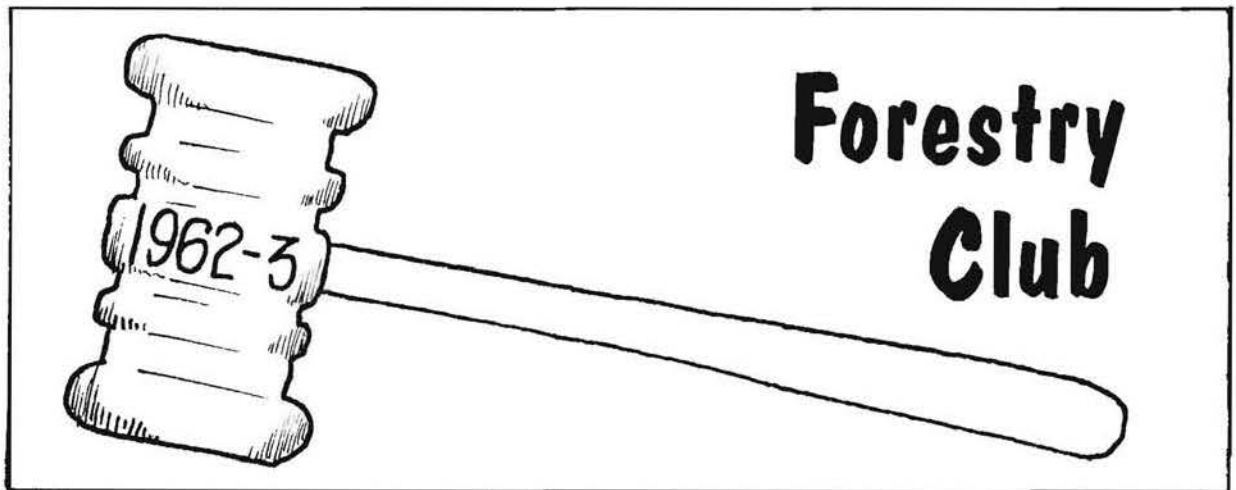

by Darrel Kenops

It is difficult to tell the complete story behind the Forestry Club events of the past year, so I will attempt to hit the highlights and you can let your imagination sketch in the rest.

Spring quarter found the club members practicing for the Conclave which was sponsored by Michigan Tech. We kept up the tradition by taking first place at the ice cream social while taking last place in the field events and we received a bearskin rug for our effort.

Next came Campus Carnival where we teamed up with apple cider, smelt and the girls of Clovia to sponsor a smelt fry.

The canoe trip had as its theme "Trip Into The Land Of Sky-Blue Waters" and was its usual success. Added to these activities was the Senior Career Days program where we presented the student activities of the Foresters.

On returning home from summer jobs, everyone joined in and gave one big "Honk" and off we went into the activities of Fall and Winter.

Fall quarter opened with the Freshman Convocation and the Fall Bonfire where the faculty, old, and new students met.

Herb Giefer was the chairman of the Christmas

tree project and when the smoke had cleared it was found to be most successful. Thanks Herb for a fine job.

With Winter quarter, came Forester's Day which was headed up by "Willie Holzheid and Dick Fihn." The Engineers, clever and cunning, desperately searched for the climbing pole but gave up and cut down a campus flag pole, tough luck boys. Despite this and the weather our day was a complete success.

New innovation during the Winter quarter was the purchasing of official club sweatshirts and the establishment of a bi-weekly newsletter.

After the elections, the rush was on for the local malt shop on Como Ave. where one and all enjoyed themselves.

Throughout the year various programs were presented and they ranged from summer job slides to talks by men in the profession of Forestry.

At this time, I would like to say a big THANK YOU to the members for their participation in the activities of the Forestry Club. Without them this would not be the biggest and best club on both campuses. It has been an extreme privilege and honor, as an executive board, to represent the Forestry Club. Again THANKS!!!



EXECUTIVE BOARD

OFFICERS '62-'63

- President* Darrel Kenops
Vice-President Erv Schuster
Secretary Larry Leigh Christian
Treasurer Richard Foster
Sgt. at Arms Carl Wegner
Sgt. at Arms Gary Nordstrom
Historian Darrel Frogness
Advisor Dr. Frank Irving





Relief at Last

⊘ Remember Back There When . . . ⊘



Man, am I Starved



Fall Bonfire



Ace High Flush



Man you should have seen that Engineer



The Faculty of Yesteryear



Homecoming Parade



Christmas Tree Crew—1952



Wood Piling Contest



Conclave



"It's all in a Day's Work"

⓪

Wives of Paul

⓪

by Barbara Sparke

1962-1963 was another enjoyable and eventful year for the Forestry Wives' Club. In October the annual get acquainted party for husbands and wives in forestry was held at Dr. and Mrs. Kaufert's home; everyone was shown a wonderful time.

The club made small hand puppets as their service project for the Children's Ward at the University Hospital at Christmas time. This project has always been well received for our club is the only organization to have a service project for the University Hospital's Children's Ward.

In October the Forestry Wives' Club became an active member of the National Association of Forestry Students' Wives; organized recently in Atlanta, Georgia. The purpose of the National Association is to foster a spirit of friendship among members at the local and national level, and to stimulate an interest in and an appreciation of forestry among members. At the time it joined the National Association, the club adopted a new name; it is now known as the "Wives of Paul."

Everyone had an enjoyable evening at the potluck supper given for husbands and wives at the Como Village Union in February. Mrs. Edward Sucoff, one of the club advisors, gave a show of slides on Brazil making it one of the most interesting meetings of the year.

A Scottish Theme was the motif for the Faculty Wives' Tea given by the club on March 11 where there were dances of Scotland given by a group of Scottish dancers from the Twin City area. This is an annual affair where Forestry Students' wives and faculty wives become better acquainted.



OFFICERS '62-'63

(Left to right): June Dunn (Vice-Pres.), Charolette Smith (Treasurer), Barb Sparke (President), Mickey Frissell (Secretary).



Foresters' Day Coffee Shop

Elections for the club's new year were held on April 9. At this time we had a talk given by Mrs. Miles and Mrs. Hallgren on "Life as a Forestry Wife" giving the members an idea as to what to expect when our husbands graduate and start working in the field of forestry.

The club has had a most eventful and very enjoyable year and we are certain next year will bring many new activities and lots of fun for all.



Lignum Club



by Roger Sandquist

The Lignum Club is composed of students majoring in Building Materials Merchandising and Light Construction and the Forest Products Engineering curricula.

The objective of the club is to promote forest products. This enables the students to familiarize themselves, through a guest speaker program, with the forest products industries, various types of employment offered, and promotes fellowship among the students in the two curriculums.

The club assumed a new venture this past year. They went into partnership with the Forestry Club and sold Christmas trees. We are happy to say it was a very successful venture on the part of both clubs. Due to this effort the treasury of the club was increased considerably.

Other activities include our old "stand-bys," the coke bar at the Forester's Dance, and the annual spring steak fry.



Christmas Tree Salesmen

OFFICERS '62-'63

- President* Roger Sandquist
- Vice-President* Ken Bilgren
- Secretary* Jim Lennartson
- Treasurer* Gary Olander



First Row (left to right): Charles Troyak, Jim Schultz. Second Row: Ward Barton, Joel Goranson, Roger Sandquist, Jim Lennartson, Robert Erickson. Third Row: Tom Libby, Lyle Thompson, John Chappuie, Philip Katzung, Bill Healy, Paul Ochocki, Pierre Pearson.

⊗ XI Sigma Pi ⊗

Delta Chapter

by Darrell Frogness

Founded at the University of Washington in 1908, Xi Sigma Pi has grown to include twenty active chapters. Delta Chapter was established in 1920.

The objectives of the fraternity are to secure a high standard of scholarship in forestry education, to work for the upbuilding of the forestry profession, and to promote fraternal relations among earnest workers engaged in forestry activities.

This past year Xi Sigma Pi, in co-operation with the Cloquet Corporation, sponsored a banquet held at Gillettes Supper Club in Cloquet. After the banquet, a fine talk, supplemented with slides, was given by Dr. Yook on Korean forestry problems. In addition, Xi Sigma Pi recognizes the freshman with the highest grade point average.

Early in the winter quarter, candidates for initiation are selected on the basis of scholastic ability, interest and activity in work pertaining to forestry, and promise of attaining high professional achievement. This year we initiated fourteen new members. Following initiation we enjoyed a fine meal, and an inspiring talk by James Sowder of the Lake States Forest Experiment Station.

We hope that Xi Sigma Pi will be an incentive for all undergraduate forestry students and a reminder to members to work towards higher scholarship and better fraternal relations among earnest workers engaged in forestry activity.



Barry Welch ...
... recognized freshman ...
... hard at work.



Men of Delta chapter ...



... in action at Cloquet.



Itasca Corporation

1962

by Jim Potton and Glenn Lillmars

July 21st arrived as did many other Sundays at Itasca State Park—the sun was warm, the air was still, and the lake was calm. Then it happened. Forestry students began to pour into the Biological Station in mass confusion. Students were everywhere; the piano was banging, footballs were flying, and suitcases and duffelbags were lying everywhere. Ken Winsness could be found in the thick of it all trying to set up student schedules for the fall quarter. As the sun set Sunday evening a strange silence came over the camp. Possibly it was due to the grave realization that this was the last night of idleness. The next six weeks would be filled with soils, botany, ecology, and, of course, mensuration with its reports and repeats.

The troops were awakened Monday morning to the sound of the dining bell tolling long, loud, and clear throughout the camp. As weeks passed, the familiar gong signaled a foot race among the 70 students present (a conditioned reflex that certainly would be highly approved of by JFK). Fear of being the last one in the meal line and the thought of receiving less food than someone else seemed to bring anxiety into the hearts of the students.

The 1963 session was certainly as exciting as any. Doc Hansen's mill-acre plots and his plea "We need more deer browse," will long be remembered.

Brownies "diagonal" was a soaking success. Al Wickman took top honors for coming out of the woods the wettest.

Exceptionally nice weather set the scene for a great Foresters' Day at Itasca. Spectators gathered from near and far to view the gala events. The canoe race became a hilarious event as Jim Klein and Darwin Ness fought to take their craft out of a perpetual tail spin.

The Botany final became rather interesting during the last week. As 35 students boarded the pontoon raft to cross the lake for the exam, the raft began to sink below the waves. No thanks to the ingenuity of our instructor, the excess boarded canoes and we all took the final as scheduled.

As the session drew to a close, the evening trips to Quallies and the Trading Post had to be sacrificed for report writing and preparation for the Ecology final. The warm days had passed and with them many trials and experiences had come and gone. All thoughts were now directed toward the few weeks of freedom which remained before the beginning of Fall Quarter back in St. Paul.

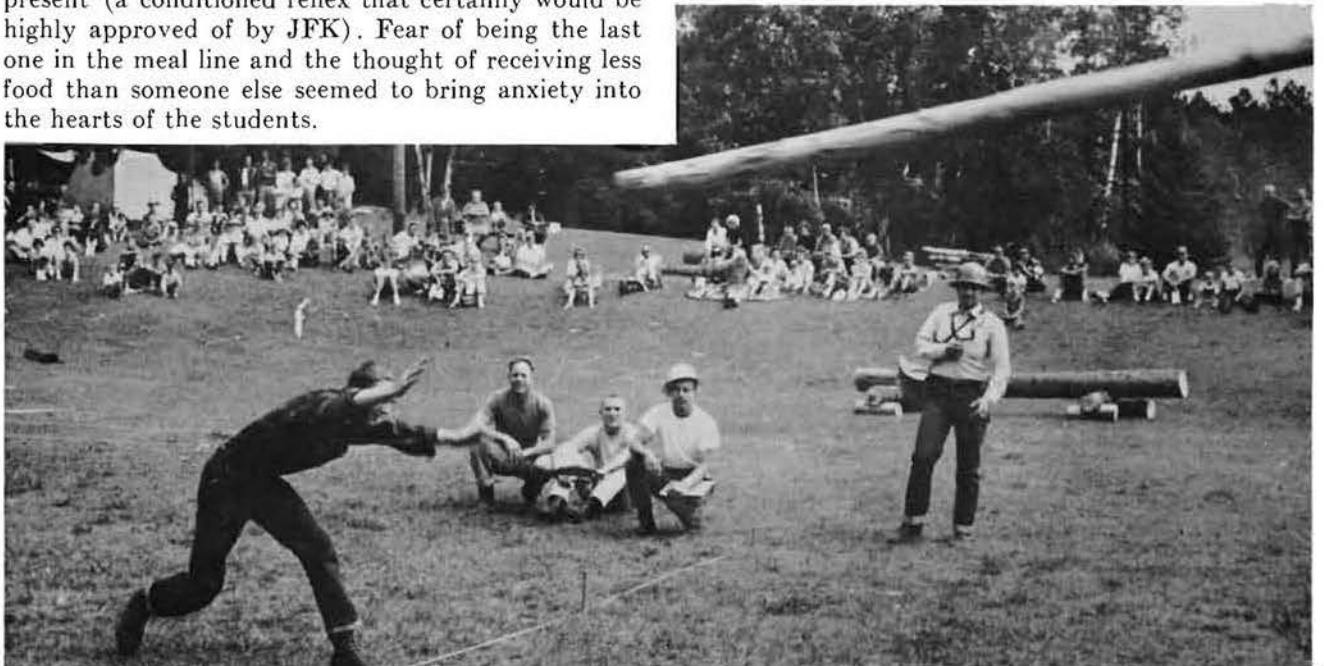

The Winning Toss.



"New Orleans or Bust"



"Student hypsometer"



"The general standard specific procedure is . . ."



"Smile, you're on Candid Camera"



"Let's hide here in the weeds awhile"



Cloquet

1962

by Warren Holzheid and William Brown

The Cloquet Session started off with a bang this year. It seems some of the more corrupt fellows had brought firecrackers along. However they were soon squelched by threats of going "down the road" and by other ominous threats uttered by some of the more fearless, anti-firecracker students.

The fellows from cabin 6 still remember the night spent with the window broken. No one knows exactly how it happened, but a roving band of Indians is believed to have done it. Boy was that cold!

Archie's, up in Scanlon, will never forget this year's bunch. Nor will Curt's, the VFW, the Legion Club, and every other establishment in or near Cloquet. Many a night was spent relieving the day's work tensions in one of these friendly, quiet, restful places.

Speaking of Scanlon, how's the head Panek? They're building those parking meters higher every year. That was the same night the logs were falling, if we remember right. At least that's the story we get from Barry Johnson and Jim Hastings.

The work tensions mentioned above were many this year as school work was plentiful. Will we ever forget the 100% cruise of the fire tower red pine? Those trees had so much chalk on them a person couldn't see bark for 12 feet up the trunk. Or the aerial typing of the forest, some still insist that spruce swamp looks like an aspen stand. We also learned how many consulting foresters were in Minnesota. What was it Bill, 561? How about the deer drive? Thick, weren't they? How about it Jock, you were out

there scouting. Other studies included woodcock "peenting" observation, management tactics for certain areas, field trips and many other topics.

However, more of us will probably forget these things in favor of the more extra curricular activities that we engaged in.

For instance, eating. Bob Pokela sure deserves credit for his handling of the food situation and his hiring of the two best cooks in the country. Although, for the amount of work that was piled on, we should have been lean and hungry, most of us found the opposite was the case. Who but 56 hungry foresters could eat 450 doughnuts at one coffee break. And did you ever eat such delicious smelt? How will we ever remember those nights spent singing, yelling, drinking, and, oh yes, smelting at Lake Superior.

Speaking of food, how were those chocolate covered . . . (candy), Dick? We hear they had a real "woodsy" flavor.

We all still wonder if Wendell has learned to pick locks yet. How could anyone lock someone out, forget about him, and then fall asleep?

We understand they're still looking for Paul Hartmann. He got lost in the center field swamp while chasing a fly ball during one of the exciting softball games. That was the only ball diamond where you couldn't steal third base because it took too long to crawl out of the hole at second.

The whole thing was climaxed by the annual party. Just a warning to future students. Find a place to have your party early! It's getting harder and harder to find a place where the owners are willing to let or appreciate having a bunch of foresters tearing up the place. Past impressions seem to run along in the more unfavorable vein. But this year's diligent, hard-working crew finally found a spot and a good time was had by all.

All in all the 1962 Cloquet session was a real good, fun, educational and rewarding experience for us all. And we can just about hear all the fellows backing us in this by saying.

"YOU AIN'T WRONG"



The tough course work . . .



. . . in this fine climate . . .



. . . Was met by industrious crews . . .



. . . at hard labor . . .



. . . Giving us time for fishing . . .



. . . and other recreation

The Peavey Staff

Photography



"We took one good picture!?"

"62-63"

Advertising



"Well, I see's it this way men, . . ."

Sales



"Its the soft sell that gets them"

Head Honchos



Ken and Chris

Delbert & Darrel



"The best part of any meeting"

Grads and Finance



"Wha-da-ya mean you don't like my little man?"

Artist



"Neat . . . huh?"

THE STAFF

Editor Larry Leigh Christian
 Business Manager Jerry Oltman
 Advertising (local) Mike Mortensson
 Advertising (out of town) Don Smith
 Student Circulation James Potton
 Alumni Circulation Chuck Zosel
 Artist Glenn Lillmars
 Photographer Dick Fihn

Photographer Dave Benson
 Apprentice Photographers Barry Welch
 Delbert Johnson
 Graduate Section Jim Sparke
 Senior Section Darrel Kenops
 Staff Member Warde Barton
 Faculty Advisor
 and Alumni Editor Ken Winsness

High Falls
Baptism River State Park

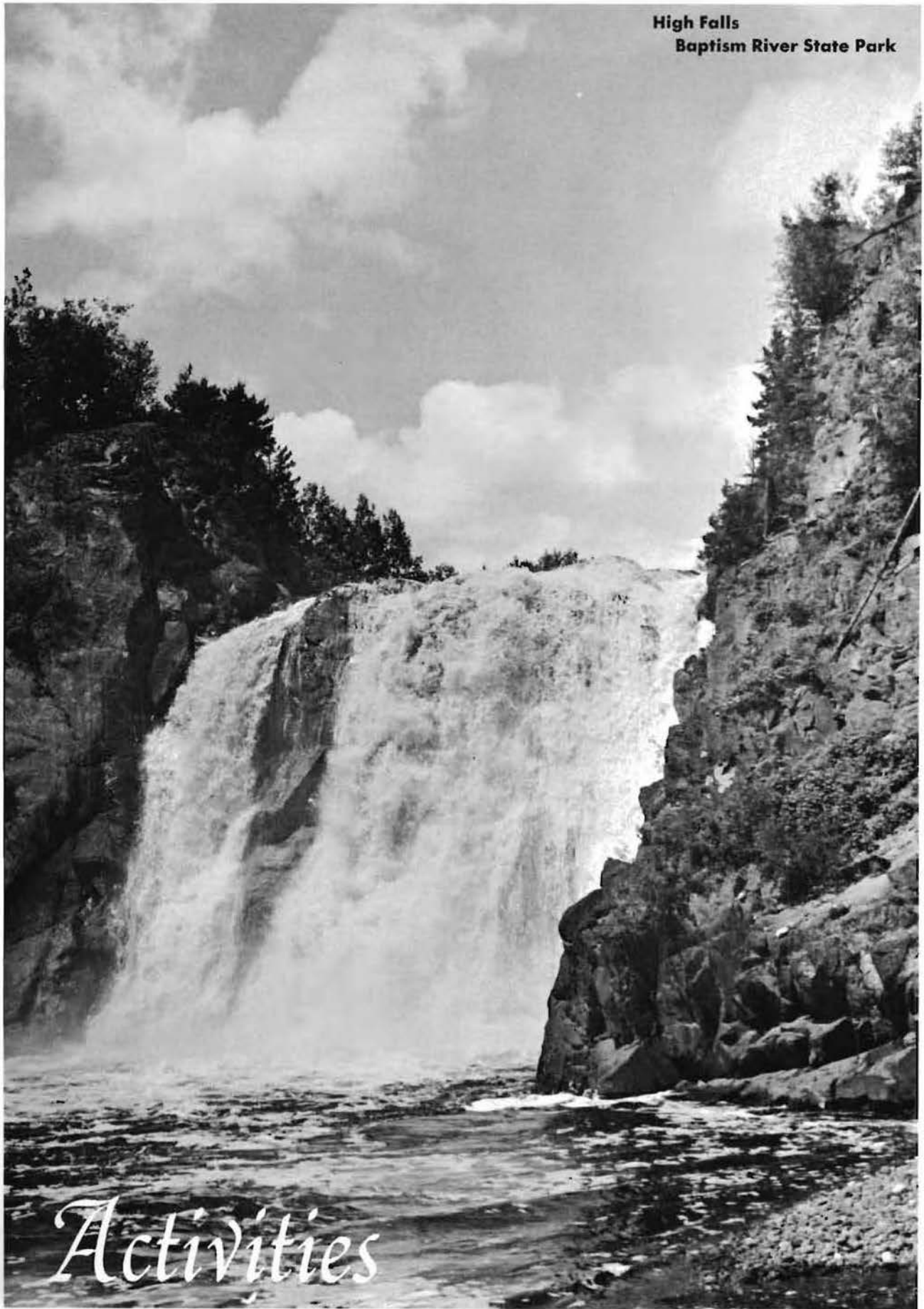

Activities



I know a girl from Minneapolis . . .



"Just one more time?! @"



Which twin has the Toni?



by Robert Nyvall

The 1962 bonfire was held on the evening of October 10, and was headed up by co-chairmen Herb Geifer and Bob Nyvall.

It is the kick-off of the Forestry Club activities for the year and gives the incoming freshmen an opportunity to meet the upper classmen.

The bonfire was considered an outstanding success with a perfect evening and a harvest moon gracing the attendance of over a hundred foresters. The evening started out with food committee head, Tom Kupka, and his peons trundling out potfuls of baked beans, wieners, buns, potato chips, pop and coffee prepared with the cooperation of the ever helpful autoclave in the forest products building. The food was served by smiling faces reflected in the fire's cherry glow and was promptly dispatched by hungry freshmen, upper classmen and faculty, coming back for seconds and thirds.

The evening proceeded with Bob Nyvall introducing Dr. (Pop) Allison who volunteered the information that the bonfire has been an annual event since 1910 of which Dr. Allison has been in attendance since 1913. Ken Winsness, freshman and junior transfer advisor, gave a few remarks, followed by Darrel Kenops, Forestry Club President. Dr. Kaufert, head of the School of Forestry introduced the members of the faculty who were in attendance and gave his annual talk which has become traditional at freshman bonfires.

Whenever foresters congregate, the guitars are broken out and the evening is concluded by a songfest. As Pop Allison said, "It was the best fall bonfire yet," and we concur.



I wonder who's kissing her now!

Christmas Tree Project

1962

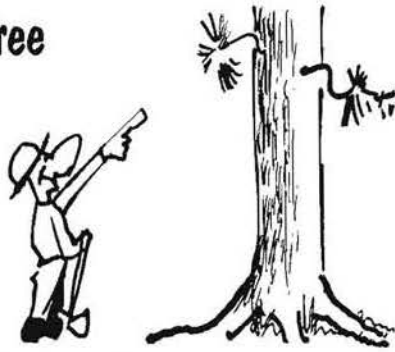

by Herb Giejer

Preparations for the 1962 Christmas Tree Project began in October with the lining up of the cutting sites and the drawing up of a contract between the Forestry Club and the Lignum Club. The Lignum Club agreed to merchandise the trees and maintain the lot for a 25% cut of the net profits.

The first cutting was done two weeks prior to the Cloquet trip at Dr. Henry Hansen's plantation near Anoka. Two hundred red pine were cut, more than half of which were sheared. This marked the first time that the club had purchased sheared stock.

The Cloquet trip began on Thanksgiving evening when 33 eager foresters showed up at Green Hall ready for a weekend of fun in the "boondocks." After a few final preparations our motley-looking crew climbed into their cars and headed north. Although a few individuals were detained on route for reasons which must be censored in this publication, most of our group made it to the Cloquet Station in time for a little card playing and story telling before hitting the sack.

After Friday breakfast we split the crew in two, half staying at the station to cut table-top spruce, while the other half drove to Cotton for the spruce and fir stumpage that was purchased from Dana Worrall. It seems that the Cotton group got the dirty end of the stick, for they spent all day plodding through brush and swamp hunting for something that looked just a little bit like a Christmas tree, while the Cloquet group finished up early and spent the afternoon in the local pub.

After supper, Dana Worrall arrived at the station, and the annual bull-session ensued. Even though Dana had promised his wife that he wouldn't tell the nice college boys any of his raunchy Finnish jokes, a good time was had by all. After Dana's visit the crew headed east for a night in the "big" city of Duluth.

The crew was again split on Saturday with half staying at the station to cut red pine, and the other half driving to Cotton to load the truck. We expected the truck to be a little late, but even our wildest expectations were exceeded. After clearing five inches of snow off of the truck bed, we managed to load the trees and head for Cloquet with less than an hour of daylight left. The loading at Cloquet was done by starlight (it was a cloudy night), but we succeeded in getting the trees on and tied down with very little limb breakage.



"Mmm, I give you deal, \$12.50"

The trip home was a long one, but we all made it in one piece. We arrived back on campus around midnight and finished unloading by 2:00 a.m. From there the Lignum Club took over and did a fine job, selling all but 25 of the 800 trees that were cut. I would like to take this opportunity to thank all who participated, with special thanks to "woods boss" Mike Mortensson and to Jim Whitney and Rog Sandquist of the Lignum Club.



They're them that do, and them that don't.



"Sorry, we can't sell that one."

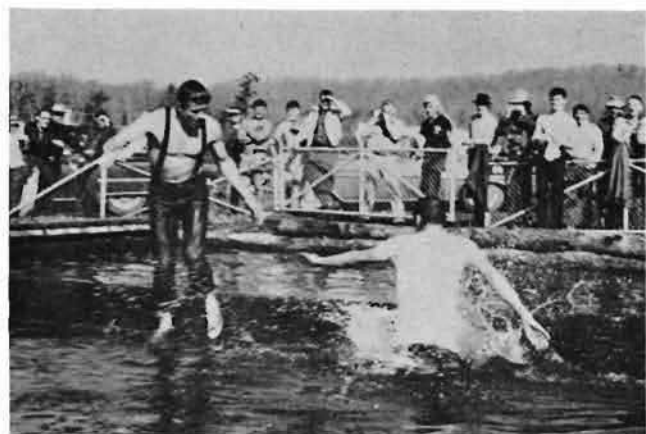

Midwest Foresters' Conclave



Alberta, Mich. - 1962

by Erv Schuster

It was a bright day, that 4th day of May. The coeds were out sunning themselves and a crew of some sixteen Minnesota foresters were making their optimistic way toward the Upper Peninsula of Michigan where the fifth annual Midwestern Foresters Conclave was to be held.

When we arrived at the Ford Forestry Center in Alberta, Michigan, after dodging countless numbers of deer along the road, we noticed many things. The first thing that we noticed was that it was darn dark; it had taken about ten hours to make the trip. Our host, Michigan Tech., assigned us to one of several "modern bunkhouses." After singing songs, telling jokes, and general bull shooting, those of us who were there hit the sack. We, however, quickly ran into a problem: two of our boys brought their wives along with them! When two women are thrown in the same cabin with sixteen men, one had to admit . . . there's a problem! We used our heads and with the aid of a couple blankets, dressers, tables, etc., and 14 sets of horse hobbles, we solved the problem.

The next morning we awoke, bright eyed and bushy-tailed, and made our way to the mess hall for breakfast. As the starting of the events drew nearer, it became increasingly apparent to us that the remaining part of our crew from "spring-camp" was not yet here. Long about the start of the dendro contest, our Lone Ranger from Cloquet came for his event bringing sad tidings; he was the only one that decided to make the trip! Well, we made some last minute changes in our teams which proved fatal to our competitiveness but a boon to our comradeship. In keeping with the latest trend at Minnesota, we didn't fare too well in the events. Not much can be said for the weather . . . it rained most of the day; this was blamed on Purdue!

After the days events were completed, we proceeded to a grand banquet that Tech. had graciously prepared for us. When the meal was completed, the prizes, together with a few hairy jokes were presented. Once this was over, the group was rather tense and nervous; we then proceeded to a relaxing "ice-cream social." This was very successful; as a matter of fact, one of our boys became so relaxed that he had to be carried back to his car!

The next morning's sun brought with it the close of the 1962 Conclave and with it the vow of "we shall return."



*Fifteen guys,
Fifteen gals;
Foresters Voyagers
they called themselves.*

*They met in May
early one morning;
All was fine
except, it was pouring.*

*From the tail of the falls
to the unused ferry;
They paddled and drifted,
sang and made merry.*

*How they did huddle,
around a huge fire;
It warmed their hearts
and filled them with desire.*

*The moon was big,
and the stars showed full;
They still had
a mile and three quarters to pull.*

*How slow they did glide
those last few miles;
But the voyagers were happy,
you could tell by their smiles.*

Gary Hodgin



"Pushing off"



"Oh, if mother could see me now"



"To The Woods"

I. M. Sports

"62-63"

IM Sports participation seemed to indicate that this was going to be a big year for the foresters. Interest in many sports was so great that two Forestry teams were entered in some events.

INDIVIDUAL SPORTS

Handball—Juris Eglite (a forestry senior) became the St. Paul Handball champ by defeating contenders in tournament playoffs.

Archery—Al Wolter, last year's class "A" champion, hung on to his crown again in '62 by shooting a spectacular 796 out of 800.



FOOTBALL

The Foresters placed two teams on the gridiron. The "A" squad looked as though it couldn't be stopped with the team winning the first four games. All hopes vanished when they lost their first game in the All University Class "A" Play-offs.



HOCKEY

This was another power house and again two teams were organized. The first team had no losses in its first 3 games but lost their goalie for the last two and were defeated.

BOWLING

Two bowling teams were organized early in the Fall. One of these teams took first place in the league. The second team took credit for the moral support responsible for the first team success.

VOLLEYBALL

This year's team didn't do as well as last year's, winning only 3 out of 15 games.

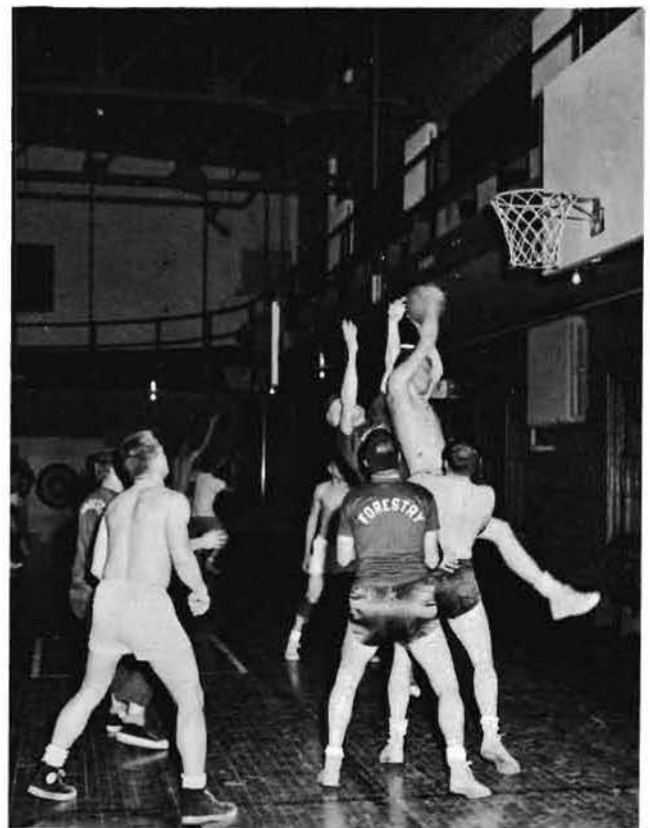

BASKETBALL

Two teams were entered in Fall quarter play. The "A" team had the foresters that could really work that ball around, but two near misses (51-52) and (43-45) kept them out of contention.



"Pretty Coeds, Anxious Foresters' and Cold Weather"

⊘

Foresters' Day 1963

⊘

by Warren Holzheid and Dick Fihn

January 19 was a very successful day this year as Foresters Day, 1963, came to a roaring climax. Early preparation and plenty of support from able committee chairmen, backed by the Forestry Club members, helped make this Foresters' Day one of the best ever.

Plenty of work was involved in getting things going, but once things got started, everything went fairly smooth.

The faculty, as usual, served up a great bean feed to start off the big day. After the skits and the crowning of the Foresters Day queen, Miss Julie Nelson, many of the spectators braved the -10° weather to watch the field events. In spite of the cold, the events came off exceptionally well, with good participation, plenty of competition, and no injuries, except to pride.

The Stump Jumpers Ball ended a perfect day in a splash of bright colors and lively music. Scraggly, fuzzy, long, and short beards came off, and contented Foresters (and their dates) returned home to await another Foresters Day.

Foresters' Day Committee

<i>Co-Chairmen</i>	Warren Holzheid and Dick Fihn
<i>Special Event</i>	Erv Schuster
<i>Queens</i>	John Austin
<i>Bean Feed</i>	Dave Bergquist and Richard Turcott
<i>Field Events</i>	Carl Wegner
<i>Dance</i>	Mike Lanquist
<i>Publicity</i>	Don Smith and Glenn Lillmars
<i>Coffee Hours</i>	Juris Eglite
<i>Skits</i>	Jim Potton
<i>Buttons</i>	Herb Giefer
<i>Barber Shop</i>	Ward Barton
<i>Awards</i>	Bob Nyvall
<i>Refreshment Stand</i>	Lignum Club
<i>Coffee and Doughnuts</i>	Forestry Wives Club
<i>Master of Ceremonies</i>	Jim Hebert
<i>Exhibits</i>	Mike Mortenson

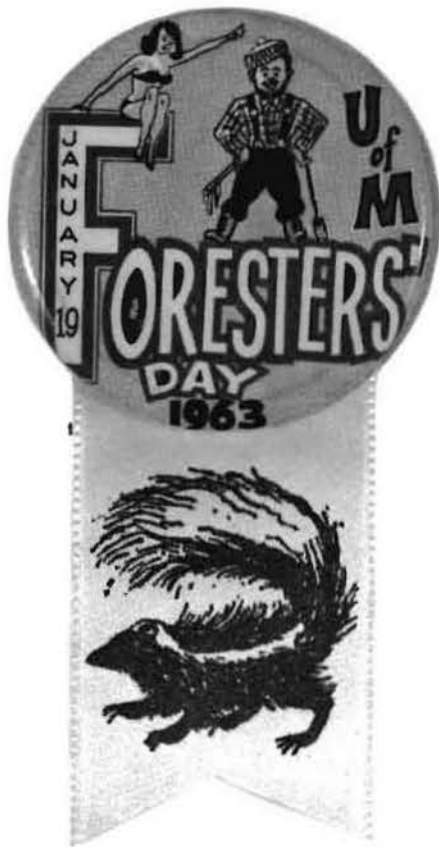

"Daughter of Paul" Finalists



Cathie Clemensen, Nancy Nyberg, Judith McComb, Julie Nelson, Linda Krugel



Miss Julie Kisti Nelson

U. of M.

Forestry Queen

1963



"My name is Erv . . ."



Dr. Stoltenberg—"The Changing Role of Forest Lands."



Candidates for the 1963 "Daughter of Paul" queen contest



The faculty served up the beans . . .



. . . While the students provided entertainment



"What do you mean, we have cold feet?"



The student-faculty skits were highlighted by "Toots Goodell," who is only a logger's Daughter



The field events ranged from chopping to pole climbing.





"Who said college don't pay . . .



One more for the beard tally.



"The Bearded Wonders"



Dr. and Mrs. Kaufert at the Stump Jumpers Ball.



"What am I bid for this one . . . ?"



The Men of the hour at the special event



*Award presented to "Eddie" Lawson,
Retiring Director of the Minnesota State
Forestry Division.*



"What did we do to deserve this . . ."



Winners of Foresters' Day Events



<i>Event</i>	<i>Prize</i>	<i>Winners</i>	<i>Co. Donating the Prize</i>
CHOPPING			
1	Silva Compass	T. A. Wolter	Silva Inc.
2	Electric Lantern	Rudolf Vurich	Metal Ware Corp.
2 MAN BUCKING			
1	Johnson Reel Fly Rod	Willie Holzheid Juris Eglite	Johnson Co. Wright & Megill Co.
2	Gun Cleaning Kit Gun Cleaning Kit	John Austin Darrel Kenops	Frank A. Hoppe Inc. Frank A. Hoppe Inc.
POLE CLIMBING			
1	Plumb Axe	Jerry Grey	Fayette R. Plumb Inc.
2	Auto Compass	Mike Mortensson	Hull Mfg. Co.
LOG ROLLING			
1	Sportsmen Lantern Radar Lite	Jim Hebert Jerry Johnson	Justrite Mfg. Co. Burgess Battery Co.
2	Gun Cleaning Kit Gun Cleaning Kit	Henry Anderson Dick Krwawicek	Outers Laboratories Inc. Outers Laboratories Inc.
TRAVERSE			
1	Cruiser Axe	John Austin	Forestry Suppliers Inc.
2	Duck Call	George Miller	Lohman Mfg. Co.
LOG THROWING			
1	Estwing Hatchet	Juris Eglite	Estwing Mfg. Co.
2	Coyote Call	Jerry Grey	P. S. Olt Co.
MATCH SPLITTING			
1	Outdoor Life	Jock Wessen	Outdoor Life
2	Recoil Pad	Ray Loitola	Pachmays Gun Works
TOBACCO SPITTING			
1	Lantern	Bob Takle	Nicholl Brothers Inc.
2	Book	Erv Schuster	L. L. Bean Inc.
AXE HEAD BURYING			
1	Safety Saw	T. A. Walter	Nasco Inc.
2	Wrist Compass	Gary Bergstrom	Marble Arms & Mfg. Co.
GIRLS SNOW SHOE RACE			
1	Candy	Nancy Strobush	Forestry Club
2	Candy	Mary Lou Boraas	Forestry Club
EGG THROWING			
1	Candy	Dave Miller	Forestry Club
	Candy	Carol Morgan	Forestry Club
2	Candy	Brian Morgan	Forestry Club
	Candy	Jonie Morgan	Forestry Club

Summer Jobs

Gunflint Trail

Mitt Arbete i Sverige



by Göran Blomberg

My summer was spent working for the Swedish government in northern Sweden (Norrland). I stayed in a rather large cabin in a very small village called Varjistrask. It was possible for me to get this job because I was born and raised in Sweden.

The first two days I worked with a timber estimating crew, and after that I assisted my boss in mapping the surrounding forest land. Most of the work consisted of taking Bitterlich estimates every hundred meters using a fifty centimeter bead chain with a handle having a one centimeter slit. When representative heights were obtained, a volume table yielded cubic meters of wood per hektar (10,000 square meters). There was also pacing and increment boring to be done. There were many days when I worked all by myself. On such a day I might be drawing contours, road lines, or base lines on aerial photos. One day I was supposed to build a raft so we could at a later date cross a lake, the shortest route to the area we were to work in. The raft floated beautifully until I stepped aboard, and after it tipped, both it and I floated beautifully. (I suppose my seaworthy Viking ancestors turned over in their graves because of my failure.)

Northern Sweden is mountainous and characterized by vast evergreen forests, swift rivers, crystal-clear lakes, springs, brooks, ponds and marshes, some of which were bottomless. In the rivers one can catch trout, grayling and salmon, as well as perch and northern pike. Moose and domesticated reindeer trot through the forests. Red fox and hare are quite com-



mon and there are many other animals that have their counterparts here in America. A few of the birds one can see are the blackcock, capercaillie (grouse weighing fifteen and seventeen pounds respectively), small grouse, ptarmigan, loon, eagle and cuckoo.

Norrland's scenery is breathtaking. The forests consist mostly of Scotch pine, Norway spruce, some birch (*Betula alba* and its beautiful weeping variety *B. alba* var. *verrucosa*), and some aspen and willow. In the high mountains ("fjällen") the first tree to give way as the elevation increases is the pine, and soon thereafter goes the spruce. From there to the timber line is a belt of "fjällbjörk" (*B. alba* var. *tortuosa*).

All in all I feel my experience in Sweden has been very valuable. I found it hard to leave my native land. I loved it even though I hadn't seen it since I was ten years old. This will not be my last visit to Sweden if I can help it.



Summer on The Sequoia

by Donald Smith

After finishing finals early I found myself heading west with Dennis Morreim to the Sequoia National Forest of California where we were to work as "forestry aids" for the summer.

After reaching our camp we found another Minnesotan on the same job, Douglas Ripley, and we all settled down in our lavishly furnished eight man army tent for the summer with 26 other forestry students from around the U.S.

The summer started with a week of general orientation and fire school. After this we went to work on many different projects, which changed often enough to keep away monotony which might have otherwise been. Our jobs varied in building fences, erosion-control dams, rebuilding plantation terraces, hanging phone line, piling and burning slash, delineating groves of giant sequoias for their elimination from timber sales, camp maintenance, and T.S.I. work. It all boiled down to learning how to carry rocks and brush, and learning the various techniques employed in using an ax, pick, and shovel.

The main thing was to be ready for what was supposed to be another big fire season. But the fires were few and far between. We did get to go on three fires during the summer though. The first was 45 acres of brush which 178 men, 2 borate bombers, and one helicopter had under control after one night (plus a week of "mop-up" for a lucky few of us). With two weeks remaining in the summer, we got called to the neighboring Sierra National Forest for a 1300 acre



blaze. Our crew stayed on the line two nights and were among the other 450 called-in line-builders, 8 bentonite bombers, and 4 choppers to make the scene. The last fire came four days later and was back in our own forest. This burned 800 acres of vertical canyon. Here some 800 men, several planes and helicopters were used in the control of the fire. We stayed on this fire till we left for St. Paul five days later. The fire fighting was hard work but the food at the very elaborate fire camps and the money in the wallet easily made up for it.

All in all the summer was very rewarding. The timber in the mountains of the west is very large, with ponderosa, Jeffrey, sugar, and lodgepole pine, red and white fir, and the great giant sequoia. The country is very scenic and the climate is great, with nary a drop of rain all summer. The good times were many and will always be remembered.

So with the summer drawing to a close we packed our souvenirs into the car and headed back to the "land of sky blue waters" via Reno, the Oregon coast, the Seattle World's Fair, and Glacier and Crater Lake National Parks, to add to the rest of our many remembrances.



Colorado—The Western Slope



by Jim Hebert

After the Cloquet indoctrination had ended I headed for my job with the Bureau of Land Management in Montrose, Colorado. My only company was about 200 pounds of books and things of Maurice Ziegler (Mo). Mo was to go on as a permanent employee of the BLM. Upon suffering through two vapor locks with the old Ford I arrived in Montrose.

I didn't stay there too long for all of the foresters soon adjourned to a small trailer house and tent about 85 miles east and 5000 feet higher from Montrose. Except for weekends and a fire or so, that was to be our home for the rest of the summer.

Our first project was "bugs" or pest control. The bad actor was *Dendroctonus ponderosae* on some marginal but prominent Ponderosa pine. I was in charge of a crew of four and my job was to locate, mark and prescribe treatment of the infested trees. Theirs was to issue the treatment. After three weeks of running up and down the mountains—like an elevator—the beetles that didn't receive our care decided to leave. Until next year that job was done.

Through July and most of August cruising was on tap for us. Now I know what forestry aids are for.

The last week of August was a good change of pace—fire! However, we started these in Engelmann spruce slash infested by the Engelmann spruce bark beetle.

This soon ended for a real fire did break out. About 2200 acres worth. It was a dirty mess in almost inaccessible oak brush. But I lucked out and was assigned to supply and service. I drove truck and was the radio man in the base camp. The fire occurred over the Labor Day weekend so the "OT" pay really rolled in.

Of course the summer wasn't all work. Varmint hunting and trout fishing were always great. Finding deserted mining towns and old gold mines proved



profitable for my friend's brother—about \$150 worth and then he kept the better specimen of gold valued at about \$700. Colorado—especially the western slope as the Montrose people promptly pointed out to me—is beautiful and full of adventure and history.

On September 14th I headed for home, but I detoured through Salem, Missouri to see Jerry Warren '62, an assistant ranger with the USFS. He, his wife and I had a lot of fun visiting for a couple of days and then I headed for home, one more quarter and finally graduation.

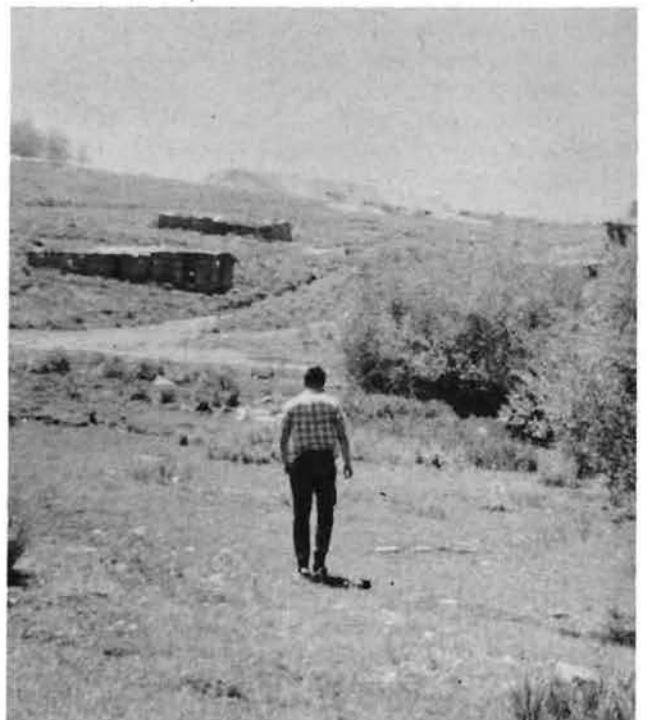

Pole Inspecting



by Roger Sandquist

I probably obtained the most unusual job of any forest management, technology or merchandising student this past summer. I worked for the Wheatbelt Public Power District of Sidney, Nebraska as a power pole inspector.

I was trained under Mr. Philip Opsal "56", who is president of Jason Association, a woodpole control firm. The firm's objective is to determine whether or not poles in line should be treated, depending on the amount of preservative present and also the amount of fungi activity contained in the pole. My first week was spent in Fort Collins, Colorado learning the basic fundamentals of pole inspecting procedures from the very capable Mr. Opsal. This same week I was also very fortunate in being able to attend the Wood Pole Institute which was held at Colorado State University in Fort Collins. The purpose of my attending the institute was to acquaint me with the wood pole situation, and also the new methods to deal with it. One can hardly realize the amount of research and study that has gone into the wood pole, which is taken so much for granted.

After my week of training I proceeded to Sidney, Nebraska where I spent the rest of my summer. Sidney, which is located in the south central portion of the panhandle, had a population of around 8,500 people. The terrain in the immediate area ranged from rich wheat growing land to large areas of dry, arid grazing land. There was also quite a bit of oil activity in the area.

My job consisted of inspecting the pole above and below groundline. Above groundline I would check for lightning damage, mechanical damage, cracked cross-arms, broken insulators and other missing hardware. I was trained especially for below groundline inspections so this was probably the most important part about my job. The below groundline inspection consisted of having my crew dig a hole 18 inches around the circumference of the pole and approximately 32 inches deep. After the hole was dug I ex-

amined the outside of the pole visually and the inside of the pole with the aid of an increment bore. I took three borings at 120 degrees around the circumference of the pole at the distances of 6, 12 and 18 inches below groundline. From the borings and also the outside inspection I was able to determine what kind of shape the pole was in, related to the action of decay fungi. After determining the amount of wood that was decayed, if any, the minimum allowable circumference was found by a reduction factor. I then entered my findings in a record that could be used by the association.

Throughout the summer I inspected 549 poles, having about 4 per cent incidence of decay. When my part of inspecting the pole was completed my crew returned and treated the pole with a bandage that contained a $\frac{1}{4}$ inch depth of preservative. After this step they backfilled the hole.

I enjoyed my job very much and consider it a very rewarding experience to have been able to work away from home in a related field.

As far as excitement in Sidney. I went to three drive-in movies with my boss and his family, so carry it from there. Bill Torgersen and Mike Lanquist picked me up at the end of the summer in Bill's V-W with all our equipment, which made for a few laughs.

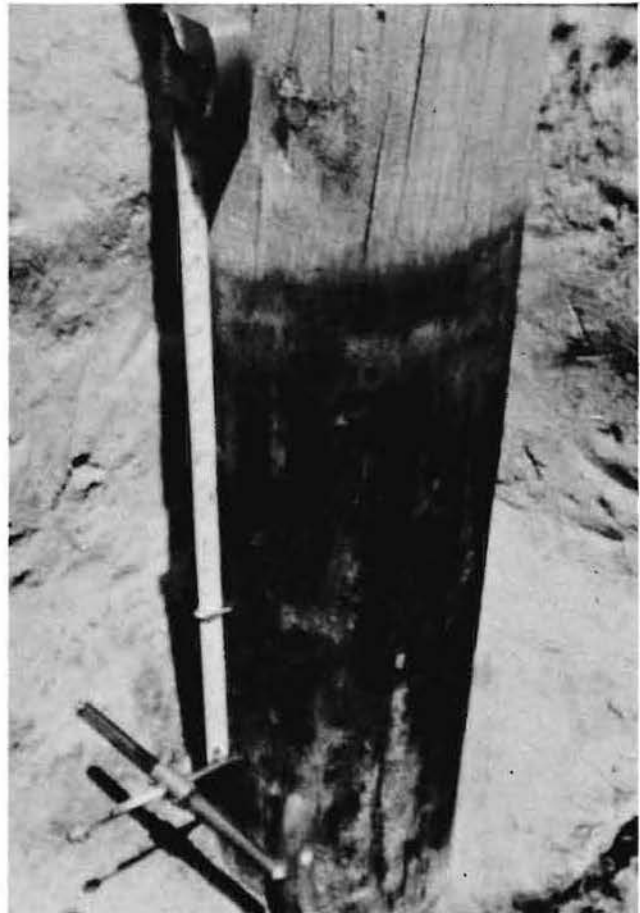

Range Survey— Prineville, Oregon

by William Torgersen

While most forestry students did their cruising with heads up, I spent my summer cruising forage with eyes on the ground. Range work was a new experience for me and I have confirmed that, contrary to popular belief, Oregon is not all green trees and rivers. You can't grow big trees with eight to nine inches of rain per year. Something does grow on the Central Oregon Desert besides sagebrush, and one can live out there and like it.

A forage survey was made using the "weight estimate" method of plant inventory. Transacts of from four to eight miles in length were laid out on aerial photos for each member of the crew. We worked alone and followed these on the ground, taking a plot every 160 paces with a total of at least ten required per section. Plots were taken with the aid of a wire hoop nine and four-tenths square feet in area, from which weights of species in grams could be converted directly to pounds per acre. The vegetation was cover typed and the number of animal unit months of feed determined.

Most weekends were spent with Minnesota students or graduates including "Shep" Johnson, Mike Lanquist, Gordy Gray, Lynn Andrews, Tom Follrath, Bob Panek, and others. Some weekend highlights were skiing on Mount Hood and salmon fishing off the mouth of the Columbia with Lanquist, Follrath, and Panek. There was also some interest added to the daily work routine by abandoned homesteads settled in the early nineteen hundreds, Indian artifacts, rattlesnakes, and irritated cows. The summer was climaxed by a trip home in my Volkswagen with myself, Mike Lanquist, and Rog Sandquist and all our gear. It was a bit crowded to be sure, but a suitable climax to a great summer.

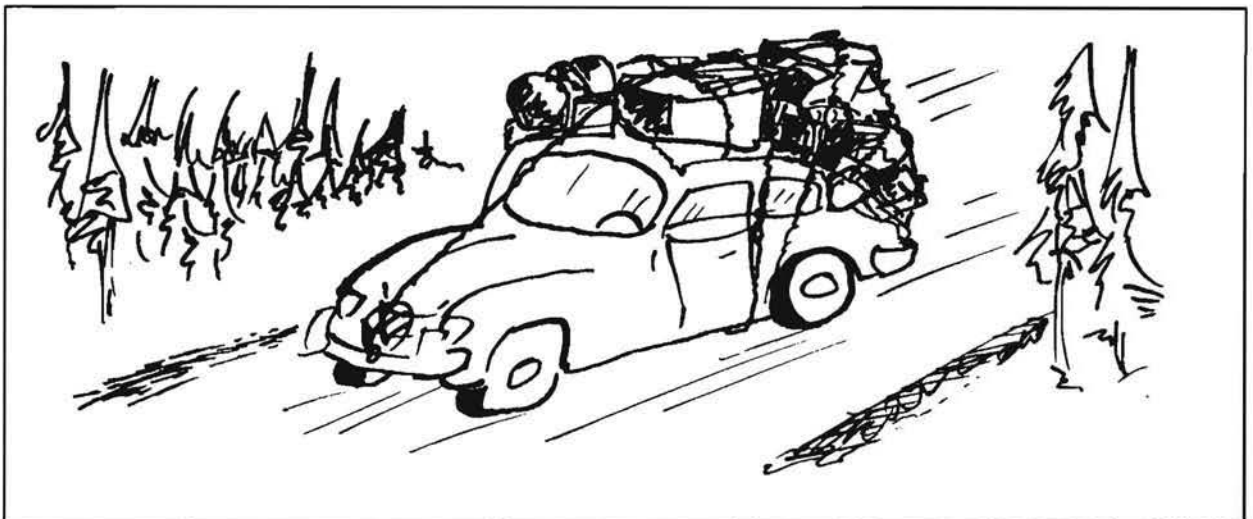
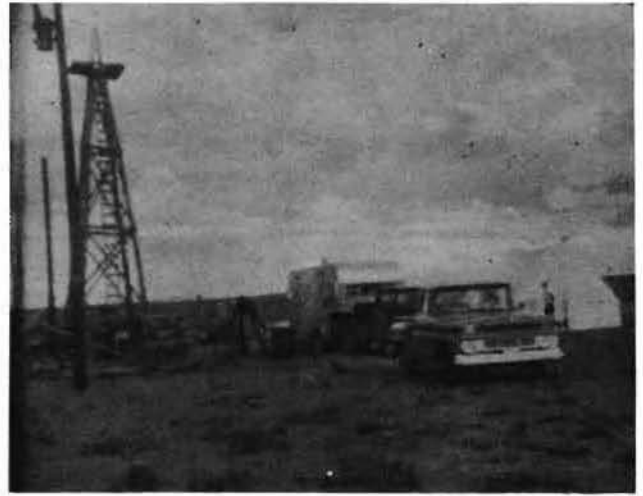

*The
Alumni
Section*

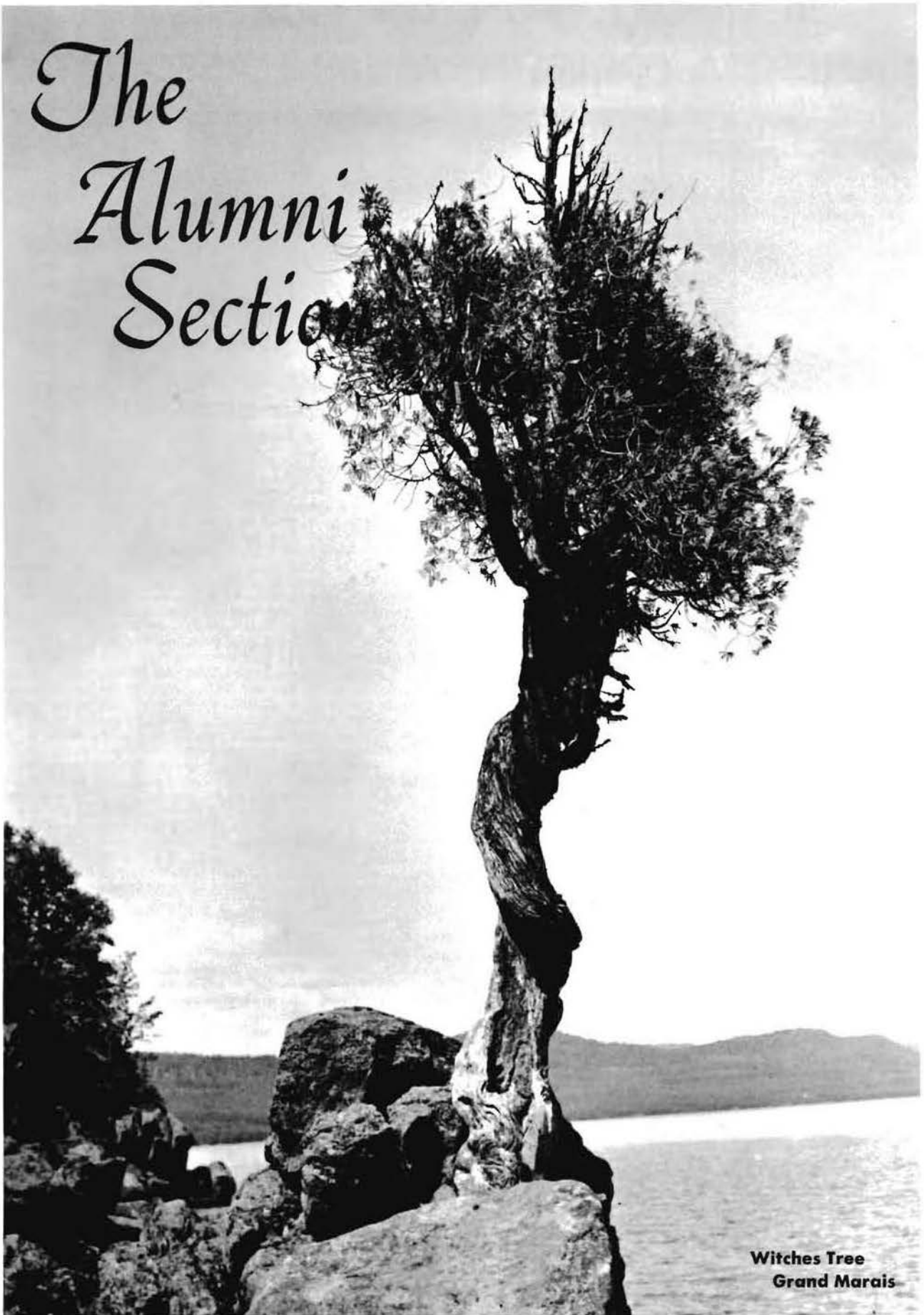

**Witches Tree
Grand Marais**

A REPORT FROM THE PRESIDENT— MINNESOTA FORESTRY ALUMNI ASSOCIATION



President
Donald G. Butler '53

Vice-president
Edward J. Plante '48

Sec.-Treasurer
Ken Winsness—'49

Executive Board
Edward Lawson '27
Walter R. Jacobson '35
Richard Hultengren '39
Goodman Larson '39
Kenneth Sackett '39
Melvin Hougen '50
James Eastman '58

Ex-officio
Frank H. Kaufert '28

(L. to R.)—James Eastman '58, Ed Lawson '27, Mel Hougen '50, Ken Winsness '49, Don Butler '53, Ed Plante '48, Goodman Larson '39, F. H. Kaufert '28.

Dear Alumni—

It hardly seems possible that a year has gone by, but I have been informed by Larry Christian, the Gopher Peavey Editor, that I am to prepare the annual "Message from the President" so please bear with me. As it has been for the presidents that have preceded me, the experience of being President of the MFAA has been stimulating and rewarding. I guess that it has been somewhat closer to me than it might have been to others—this will make my fifth year on the Executive Board and it has been gratifying indeed, both in the good fellowship which has been so apparent and in service to the School.

The Fall and Spring MFAA Banquets set all-time highs for attendance and interest (see p. 56). We may begin to rotate our Fall and Spring Banquets so that one meeting will be held in Minneapolis and the other will be held in St. Paul—this will give those alumni living in the far suburbs of either side of St. Paul or Minneapolis a more equitable distance to travel to the banquets.

The Merchandising graduates of the Twin City Chapter of the MFAA have been active in supporting the Forest Products Merchandising Scholarship program at the School of Forestry. Three scholarships of \$200 each are given each year to qualified entering freshmen and transfer students who choose the Forest Products Merchandising curriculum as their career path. The Forest Products Merchandising Scholarship program is financed from current earnings of the \$5,000 Hoo-Hoo Immortals Memorial Scholarship and the \$5,000 Thomas Murdock Partridge Memorial Fund.

Because I believe that it is extremely important to the School of Forestry and to the alumni of the School, I am inserting into this report a letter written to O. Meredith Wilson, President of the University of Minnesota. As perhaps you know, President Wilson appointed a committee to study possible reorganization of the St. Paul Campus—the committee was chaired by Vice-president Willey. After nine months of studying the problem, the St. Paul Campus Organization Study Committee submitted a report to President Wilson—the report was released to the "press" last December. My letter to the President follows—

"Dear President Wilson:

The Executive Committee of the Minnesota Forestry Alumni Association at their December meeting studied the report of the St. Paul Campus Organization Study Committee (M. M. Willey, Chairman) and voted unanimously to strongly support Plan IV.

The MFAA Executive Committee believes that the existence of Forestry for almost 60 years as either a Division or School within the College of Agriculture, Forestry, and Home Economics has limited its progress, weakened its position with respect to

accreditation, and somewhat restricted the competitive position of our graduates as compared to those of leading U.S. Forestry Schools. A condition such as this cannot exist for any length of time without weakening the School, loss of staff, and loss of stature within the forestry education field. We are proud of our School and its high reputation in the community of forestry schools. It is often said that a University should strive for excellence in all fields and never be satisfied with its reputation of the past, but to continually build upon and add to that outstanding reputation. We support this position wholeheartedly as alumni of the University of Minnesota and the School of Forestry.

The Minnesota Forestry Alumni Association feels that the name change of the Institute, to Institute of Agriculture and Forestry, and the establishment of a more autonomous College of Forestry with representation at the administrative level within the Institute, must go hand in hand. Unless the name of the Institute were to be changed to indicate the existence of Forestry on the St. Paul Campus, we and the Minnesota forest products industries would hesitate to support Plan IV, and would continue to work toward the establishment of a separate College of Forestry with its own Dean reporting directly to your office.

We hope to be of added assistance to the School and University in developing and coordinating the forestry and related research program. Public Law 87-788, which the Minnesota Forestry Alumni Association helped develop and pass, provides for the formation of a forestry research development and coordinating committee at the national level. The MFAA plans to take the leadership in the establishment of a similar committee at the State level. Through such a committee, it should be possible for us to work more closely with the University, Minnesota forest industries, and public forestry groups in strengthening the research program of the School.

We will also strongly support the University's budget request, which we understand includes a considerable item with which to expand forestry research and graduate training. We would be glad to discuss with you, Dean Macy, and Dean Macy's successor, when he is selected, these reorganization proposals and other matters affecting the School of Forestry and its plans for development."

I would like to offer my sincere thanks to Ken Winsness [Sec.-Treasurer] for his interest and support to me and to the Executive Board over the past year. It has been my genuine pleasure to serve with the 1962-63 Executive Board and in parting may I wish the new president of the MFAA and the Executive Board the very best of everything.

REMEMBER TO SUPPORT YOUR MFAA
E. G. CHEYNEY MEMORIAL SCHOLARSHIP FUND!

EDWARD L. LAWSON ('27) RETIRES FROM MINNESOTA FOREST SERVICE



EDWARD L. LAWSON—'28

Edward Lawson ('27) retired after thirty-five years of dedicated and loyal service to federal and state forestry agencies. Ed was Director of the Division of Forestry, Department of Conservation, State of Minnesota when he retired on January 2, 1963.

Ed's first job was with the Division of Forestry when it had a budget of \$250,000 a year and 80 employees. Now the budget runs \$3½ million with 270 permanent employees and many seasonal employees. When Lawson started there were no tree nurseries and only two state forests that amounted to anything. The Division now has 54 state forests covering over 3 million acres and three nurseries turning out 40 million seedlings per year.

Ed and his wife, Isabel, plan to spend more time at their lake cottage. He will continue his work in the American Legion where he is Conservation Chairman of the Fifth District and in public service in the forestry area by serving on various committees.

At his retirement party, Ed and his wife received many gifts and his friends from the federal, state, and private areas praised him for his long and dedicated service to the field of forestry, the profession, and to the state. Ed also received Special Award Plaques from the College of Agriculture, Forestry and Home Economics Alumni Association, the Minnesota Forestry Alumni Association, the School of Forestry and the Forestry Club.

The very best of everything to you and Isabel, Ed—and a special thanks from those of us over at the School of Forestry.

6th ANNUAL E. G. CHEYNEY MEMORIAL SCHOLARSHIPS AWARDED

Once again the alumni of the School of Forestry can be proud of the caliber of young men selected to receive the E. G. Cheyney Memorial Scholarships.

Duane E. Annis, Saginaw, Minn., David F. Grigal, Virginia, Minn., and Richard E. Volk, St. Paul, Minn., were awarded the E. G. Cheyney Memorial Scholarships for 1962-63 at the March 5th M.F.A.A. Banquet. Their average grade point average was 3.75, with their writing and speaking abilities being recognized as outstanding by both the Rhetoric Department and the School of Forestry.

The selection of winners for the E. G. Cheyney Memorial Scholarships is based on excellence in the field of writing and speaking. As most of our alumni know, Professor "Bill" Cheyney constantly stressed this aspect of a professional forester's training. Qualifying students must be juniors or seniors registered in the School of Forestry curricula. The Rhetoric Department on the St. Paul Campus makes a broad selection of those forestry students who might qualify and from this list, the School of Forestry Scholarship Committee (R. H. Hossfeld, K. E. Winsness and R. M. Brown, chm.) make the final selection of the award winners.

I cannot think of a more important area of professional forestry training to emphasize than that which the E. G. Cheyney Scholarship recognizes—writing and speaking. Once again, thanks to all of our alumni for making this scholarship possible. K.E.W.



(Ed. Note: David F. Grigal and Duane E. Annis. Richard Volk is not pictured because he graduated in December, 1962 and the awards were made on March 5th, 1963. Dick is now in the Service with the U.S. Air Force.)

FIFTY-THIRD WESTERN FORESTRY CONFERENCE—SEATTLE, WASH.

Dr. F. H. Kaufert was kind enough to fill us in on the alumni luncheon at the 53rd Western Forestry and Conservation Conference at Seattle, Wash. He reports "The program of the luncheon consisted of a brief run-down of developments on the home front and providing answers for certain questions. It was a most pleasant occasion with Dr. Henry Schmitz being the rallying point for a group of former students, practically all of whom either trained under him or were acquainted with him while he was Dean.

Lyle McCutchen—'56 and Dr. Gene Steinbrenner—'49 attended the Western Forestry Conference Sessions, but were unable to be with us at the Minnesota luncheon."

The following alumni attended the luncheon.

Name	Class	
Dr. Henry Schmitz		Former Director of the School of Forestry, Seattle, Wash.
E. Kolbe	1927	Western Pine Association, Portland, Oregon
F. H. Kaufert	1928	Director, School of Forestry
F. M. Thomson	1937	Peninsula Plywood Corp., Port Angeles, Wash.
R. G. Helgeson	1940	St. Regis Paper Company, Tacoma, Wash.
J. G. Miles	1940	Simpson Timber Co., Arcata, California
J. M. Kittelson	1948	International Paper Co., Longview, Wash.
R. E. Schaefer	1949	Boise Cascade Corp., Salem, Oregon
C. L. Smith	1952	Industrial For. Assn., Medford, Oregon
R. A. Perske	1953	U.S.F.S., Darrington, Washington

U.S.F.S. (REGION 9) BASIC COMMUNICATIONS AND LEADERSHIP COURSE



Front Row—(L. to R.) Paul Smith '60, Chequamegon, N.F., William Erickson '61, Superior N.F., Larry Henson '61, Superior N.F., Richard Flannelly '61, Superior N.F., and John Vogel '61, Superior N.F.

Thanks to Wayne Nicolls—'61 and Paul Smith—'60, we have a picture and a story of School of Forestry alumni who participated in the U.S.F.S. (Region 9) Basic Communications and Leadership Course held in February (1963) at Oakton Resort at Pewaukee, Wisconsin. They report "The session lasted two weeks from Feb. 4-15, and the title is generally self-explanatory. It was a radical change in location and also, a pleasing one. Oakton Resort boasts fabulous food, nightly entertainment, and also an indoor pool—all of which was enjoyed by the gang.

In all, Minnesota grads composed about 30% of the foresters attending the session. In addition to the comfort, we learned a lot, and it was really a success. (J. 'Stub' Allen Jackson—'33 was there in a staff capacity—not attending.)"

Thanks Nick and Paul—it was appreciated.

Second Row (L. to R.) Wayne Nicolls '61, Superior N.F., Gary Lytle '61 Clark N.F., Nels Lee '60, Superior N.F., and Richard Sievers '59, Chequamegon N.F.

Third Row L. to R.) Harold Schopper '61, Nicolet N.F., Richard Pederson '61, Clark N.F., David Eggen '61, Chequamegon N.F., Eugene Luetgers '59, Chippewa N.F., and J. Allen Jackson '33, Regional Office, Milwaukee, Wis.

TWIN CITY CHAPTER OF MFAA HOLDS FALL AND SPRING BANQUETS

The Twin City Chapter of the MFAA really set some records at their Annual Fall and Spring Banquets for the year 1962-63.

The Fall Banquet was held at the St. Paul Downtown American Legion Club (where else!) with an all-time record of 125 alumni, students, and staff in attendance. The "Social Hour" and the "Smorgasbord" continue to be outstanding and so do the speakers. Dr. M. P. Meyer showed slides and talked on his recent (1961-62) Fulbright Lectureship to Norway. He also managed to get in some "side-trips" to Sweden and Poland and pictures taken while there were also included in the presentation. Our sincerest thanks to you, Merle, for your fine performance.

Things continued to move very well at the Spring Banquet held



F. H. Kaufert '28, J. H. Allison, Dillon Tierney '06, and Russell Jongewaard reminisce.



Presidents of MFAA Present and Past—Don Butler '53 and Walt Jacobson '35.

on March 5th at—"the same old place." There was a turn-out of 110 alumni, students, and staff with 75 alumni present—these banquets are primarily for our alumni and it is indeed heart-warming to see such a good turn-out. This time, we were given a stimulating presentation on that big and little-known-about country of Brazil. Russell Jongewaard—'47 of the Soil Conservation Service (Little Falls, Minn.) showed us slides and described the "conditions" as they now exist in Brazil (1959-62). Those were beautiful rock and mineral samples that you brought back, Russ. Our heartfelt thanks for your "backgrounding" us on a fascinating country.

ZILLGITT—'32 NAMED DIRECTOR OF SOUTHERN FOREST EXP. STATION

Walter M. Zillgitt, Chief of Forest Management Research in the Southeastern Forest Experiment Station at Asheville, N.C., has been named director of the Southern Forest Experiment Station in New Orleans, La., the U.S. Department of Agriculture announced today.

In this assignment he will be responsible for Forest Service research in Texas, Oklahoma, Arkansas, Louisiana, Mississippi, Alabama, Tennessee, and West Florida.

Among major projects under the administration of the Southern Experiment Station are the Genetics Institute at Gulfport, Miss., the Southern Hardwoods Laboratory at Stoneville, Miss., the Crossett

Experimental Forest at Crossett, Ark., and watershed rehabilitation and coastal plain hydrology studies at Oxford, Miss.

Mr. Zillgitt has been with the Southeastern Forest Experiment Station since 1957. Prior to that he worked at the Intermountain Station in Ogden, Utah, at the Northern Rocky Mountain Station at Missoula, Mont., in Washington, D.C., and in the Lake States area.

A native of North Dakota, Mr. Zillgitt received his B.S. degree in forestry from the University of Minnesota in 1932, and his master's degree in forestry from the University of Michigan in 1947.

K. E. WINSNESS—'49 RECEIVES ST. PAUL CAMPUS "LITTLE RED OIL CAN"



Ken Winsness—Class of 1949

The "Red Oil Can Award" was presented December 5th, 1962 to Kenneth Winsness—'49, Assistant Professor in the School of Forestry. This award, dating back to 1916 when it was first presented in jest by the student body to the then Dean of the College of Agriculture, Forestry, and Home Economics, E. M. Freeman, has been given annually since that time to that student or staff member who has earned the special affection of students on the St. Paul Campus, to an extent that he is distinguished among his fellows.

In 1960 and 1961, the award went to students. In citing the reasons for Winsness's selection, Assistant Dean Keith McFarland of the Institute of Agriculture called attention to his splendid performance in advising entering freshmen and students transferring to the School of Forestry, to the enthusiasm and unselfishness with which he approaches his work, to his concern for student progress and welfare, to his service on a host of student-staff committees, and to his fine spirit.

A 1949 graduate in Forestry, with distinction, Mr. Winsness is a former Air Corps Captain with extended flight service in the Southwest Pacific in World War II. He returned to the campus for graduate study in 1951 and has served in various capacities as a member of the faculty since that time. Twice he has received the Minnesota Student Association Recognition Award for outstanding contributions to the education of students at the University of Minnesota.

ROBERT A. CLOUGH—'30, FORMER MFAA EXECUTIVE BOARD MEMBER, PASSES AWAY

A native of St. Paul, Mr. Clough was graduated from the University of Minnesota in 1930 with a bachelor's degree in forestry. Following five years in the insurance business here, he was assigned to active duty as an officer with the U.S. Army Reserve in the 7th Corps area of Minnesota where he served for six years.

His first position with the national Red Cross was as an assistant field director at Fort Snelling in 1941. He later was assigned as field director at Chanute Field, Ill., and Camp McCoy, Wis. He was sent to Europe in 1943 to work in Red Cross relief operation for civilians.

After VE day, he became Red Cross liaison officer with the 7th Army in Germany where he was given the Army Commendation for meritorious service.

Returning to this country in 1946, he was appointed state relations officer in Missouri, and was assigned to Minnesota in the same position in 1952.

He was a member of the Masonic lodge in Rantoul and Danville, Ill.; vice-president of the Minnesota chapter of the American Topical Association; a board member of the University's School of Forestry Alumni Association and of Macalester Presbyterian Church.

We extend our deepest sympathies.

REPORT ON THE SCHOOL—

Cont. from P. 10

I have had opportunity during the past year to contact many alumni while attending the Spokane Forest Products Research Society meeting, the Atlanta Society of American Foresters meeting, the Seattle Western Forestry and Conservation Conference, and during visits to seven forestry schools in connection with accreditation examinations. At the SAF meetings in Atlanta we had a very fine Minnesota luncheon arranged by Bill Fischer ('28) and Clarence Evenson ('34). Those in attendance at that meeting are listed in another spot in this issue of the Gopher Peavey. During the Western Forestry and Conservation Conference, a group of Minnesota Forestry School alumni gathered for a luncheon. This was a particularly pleasant occasion because Dr. Henry Schmitz was present. Dr. Schmitz has lost none of his old enthusiasm and vigor, and it is always a pleasure to meet with him and see the way he stimulates a gathering. The Minnesota School of Forestry owes a great deal to Dr. Schmitz and Melba for the building job they did in the years they were in Minnesota. What we have is largely based on the sound foundation they laid.

We look forward to the coming year because it holds promise of several developments. We hope that you will visit us whenever you return to Minnesota. Even though we hope to have several latch strings in the future, the welcome mat always will be out. With greetings and good wishes to all of you from the School of Forestry staff.

HOW ABOUT SENDING US PICTURES OF MINNESOTA GRADS AT REGIONAL AND NATIONAL MEETINGS—AND SUPPORT YOUR SAF AT ALL LEVELS—CHAPTER, SECTION, AND NATIONAL

Awards and Scholarships

UNDERGRADUATE STUDENT AWARDS AND SCHOLARSHIPS

- Henry Schmitz Student Leadership Award*..... Richard A. Fihn, Warren L. Holzheid, Darrel L. Kenops
- Oscar L. Mather Scholarship Award*..... Timothy P. Heisler
- Homelite Scholarships* Darrell M. Frogness, James W. Klein, Donald H. Pederson
- 4H Homelite Scholarship* Paul A. Noreen
- Samuel B. Green Scholarship Medal*..... David F. Grigal
- Chapman Foundation Scholarships*
- Freshman* Joseph A. Brady, Paul T. Fuchs, Delbert R. Johnson, Theodore L. Lanske, Steven G. Thorne, Paul A. Noreen.
- Sophomore* Erwin R. W. Berglund, David H. Daniels, Herbert G. Giefer
- Caleb Door Special Scholarship Prizes*
- (Grade Point Average 3.5 or higher)*..... Duane E. Annis, Dennis P. Bradley, William L. Brown, Darrell M. Frogness, Douglas W. Larson, Robert A. Megraw, Richard E. Volk
- E. G. Cheyney Memorial Scholarships*..... Duane E. Annis, David F. Grigal, Richard E. Volk
- Alpha Zeta Traveling Scholarship*..... James E. Potton
- Xi Sigma Pi Freshman High Scholarship Honor Roll*.. Barry W. Welch
- Henry L. Williams Memorial Scholarship*..... Jay A. Johnson
- Sears Roebuck Foundation Freshman Scholarship*... Lyle R. Fenske
- Gamma Sigma Delta National Honor Society of Agriculture* Wayne L. Gibson, Robert A. Megraw, Gerald W. Zamber, Maurice B. Ziegler
- Charles Lathrop Pack Essay Contest*
- 1st prize* Michael A. Torgrimson \$60—"The Scourge of Minnesota Forests"
- 2nd prize* John C. Troolin \$30—"The White Pine Weevil"
- 3rd prize* Delbert R. Johnson \$15—"Number One Conservation Citizen—The Beaver"
- Flora Lore Garden Club Scholarship*..... David F. Grigal, Barry W. Welch
- Rhetoric Service Awards:*
- Effective Listening* Richard W. Klukas—Second Prize
- Oral Interpretation* Martin R. McCleery—First Prize
- Public Speaking* Donald T. Myren—First Prize

GRADUATE STUDENT FELLOWSHIPS AND ASSISTANT FELLOWSHIPS

- Sigma Xi and The Scientific Research Society of America.*
- Grant-in-Aid for Research* David B. Thorud
- Minnesota and Ontario Paper Co.*..... William A. Thomas, Jr.
- Charles K. Blandin Foundation and Resources for the Future* Vilis Kurmis, Lawson L. Winton
- Kimberly-Clark Corporation* Charles R. Pottenger, Donald D. Hook
- Northwest Paper Company Foundation*..... Darwin D. Ness

ALUMNI NEWS NOTES

1899

HERMAN CHAPMAN writes to us from New Haven, Connecticut, where he is Professor Emeritus at Yale University.

1906

SAMUEL DETWILER is now retired and living in Arlington, Virginia. He writes—"I am thankful to have kept in good health through a cold, icy winter season accompanied by an epidemic of influenza. I'm hoping that the forthcoming Peavey will give me a comprehensive report on the status of the School of Forestry. Were funds appropriated for the wood technology building?" Yes, the funds were appropriated, Sam—for more details, please see Dr. Kaufert's "Report on the School" (p. 9) and thanks for your interest.

DILLON TIERNEY is living in retirement at Chisago City, Minnesota. He says—"Well, I'm still here, and the battle goes merrily on. Mrs. T. and I have had reasonably good health the past summer. We have fourteen grandchildren and one great-granddaughter, so you know they provide many lively interests. I hear from Sam Detwiler quite often—he and I represent all that is left of the 1906 class—and he appears to be enjoying life much as usual." We sure do enjoy your visits to Green Hall, the SAF meetings, and the MFAA banquets, Dillon.

1909

WALTER MOORE sends us word from Fairborn, Ohio, where he is living in retirement. Once again, Walter—thanks for the extra donation. It is sincerely appreciated.

1910

ROBERT DEERING sends us word from San Francisco, California, where he is now living in retirement.

CHARLES LEWIS is Manager and Treasurer of the Midwest Cranberry Company, President of the Badger Cranberry Company and President of Shell Lake Boats, Inc., all at Shell Lake, Wisconsin. He writes—"Still going strong at 74 years. My son, "Chuck," and I with others have purchased the Shell Lake Boat Co. and are turning out Fibre Glass, Runabouts, Fishing Boats and Canoes, by way of diversification with the cranberry business. I have 11¾ grandchildren."

1911

JULIUS HOFMANN is Manager of the North Carolina Forestry Foundation at North Carolina State College, Raleigh, North Carolina. He writes—"I attended the AGR National Meeting at Minneapolis this fall and visited the campus. Enjoyed the visit with Dean Kaufert and others. Also visited the Minnesota State Fair. Mrs. Hoffman and I have stayed around home this year. Our son, Julian, is with the Halifax Paper Company at Roanoke Rapids, North Carolina with his wife and family of six children."

ARTHUR OPPEL sends us word from St. Paul, Minnesota where he is residing in retirement. We enjoy your visits to Green Hall, Art.

PAUL YOUNG writes to us from Seattle, Washington, where he is living in retirement.

1912

GRANT HARRIS sends us word from Minneapolis, Minnesota, where he is Board Chairman for Page & Hill Post and Pole Company.

JOHN STEVENSON is living in retirement at Washington, D.C. He reports—"I am Trustee and Secretary-Treasurer, American Type Culture Collection, Inc., Washington, D.C. Work on a \$1,000,000 building. Will start shortly as Member, Board of Governors, American Institute of Biological Sciences, and Member, Steering Committee, Biological Sciences Communication Project."

1913

THOMAS GRIFFIN is retired from the Miller Publishing Company and is now living in Minneapolis, Minnesota.

CHARLES SIMPSON is living in retirement from the United States Forest Service at Baker, Oregon.

1914

SAMUEL GRAHAM writes to us from Ann Arbor, Michigan, where he is Professor Emeritus at the School of Natural Resources of the University of Michigan.

STANLEY RINGOLD is now retired and living at Pequot Lakes, Minnesota. He sends this word—"My regards to everyone. Should you ever be in the neighborhood of Nisswa, Minnesota, stop in and see me." We'll be seeing you and the Mrs. this summer, Stan.

1917

LAUREN TUTTLE writes to us from Minneapolis, where he is the owner of the L. S. Tuttle Lumber Company.

1919

ROMAYNE BACKUS is now retired and living in Cardiff by the Sea in California. He says, "Am living at Cardiff by the Sea. Have a dark room "studio" rented to make picture enlargements, develop films, etc. That and my hobby of planting trees along the road 2½ miles east of Cardiff, keep away the "wibber-jibbers" as Chas. Darwin termed the blues. Have had a garden for past three years. Developing 40 acres roughly; grading gullies. Have view of the ocean. Everyone is waiting for the proposed \$10,000,000 Marina to begin dredging, ⅓ miles south of me. I planted a Torrey Pine in April 1931. Believe it is the biggest P. Torreyana there is. It is 10' 4" in circumference D. B. H. Famous Torrey Pine Park is six miles south of Cardiff—the largest one of the pines there is, I think, less than 26" D.B.H. and 35' or 40' tall. What ever has happened to George Hauser? Regards to all U. of M. foresters." He has moved to Seattle, Wash.—we are sending you his address, Romayne.

1920

SHIRLEY BRAYTON is retired from the U.S. Forest Service and living at Dunedin, Florida. He sends this note—"Still living in retirement at Dunedin. While on a northern trip last summer had a nice visit with Clyde (Mike) Frudden, '20, at Greene, Iowa. He was just completing a three year term on the Iowa State Conservation Commission—the only forester on the Commission."

CLYDE FRUDDEN sends us word from Greene, Iowa, where he is Owner of the Frudden Lumber Company.

1921

PARKER ANDERSON sends us word from St. Paul, Minnesota, where he is now residing in retirement. Parker is as busy as ever—he is Executive Secretary of the Minnesota Natural Resources Council. Your son, Parker Jr., did a tremendous job in the State Hockey Tournament, Parker—hope that he comes into forestry.

FRANCIS OSTROWSKI sends us word from St. Paul, Minnesota, where he is Owner of the Crossways Restaurant.

1922

OTIS McCREERY is Assistant to the President of the Aluminum Company of America, Pittsburgh, Pennsylvania. He states—"I have been Assistant to the President of Alcoa since 1960. Had an interesting assignment this past summer conducting business seminars for the State Department (USAID) in Venezuela. Be sure and call if you come near Pittsburgh."

RALPH NELSON writes to us from Asheville, North Carolina, where he is Research Forester with the Southeastern Forest Experiment Station for the United States Forest Service.

1923

CHARLES DOCKSTADER sends us word from St. Paul, Minnesota, where he is Personnel Officer with the Minnesota Mutual Life Insurance Company.

ORCUTT FROST writes us from Chicago, Illinois, where he is Director of Research and Development for the Masonite Corporation.

CLARENCE SUNDAY sends us word from Marshalltown, Iowa, where he is Proprietor of the Marshall Lumber Company.

1924

ERNEST SHEFFIELD is Owner of Sheffield's, a floral shop, at Minneapolis, Minnesota. He reports—"I'm active in numerous civic organizations. Winters are spent enjoying the warm Florida climate shuffleboarding in the sun. Summers are spent traveling in the Canadian Rockies. Spring and fall—enjoying the flower business."

NELSON UPTON writes to us from Park Falls, Wisconsin, where he is a Forester with the Wisconsin Realty Company.

1926

JOHN KUENZEL is living in retirement at Riverdale, Maryland. He writes—"Spent some hours during 1962 editing Volumes III and IV, "Wood, a Manual for its Use as a Shipbuilding Material," for my colleagues in the Bureau of Ships. These Volumes are to be out in 1962 (Vol. III) and 1963 (Vol. IV). No trips during 1962."

RONALD MANUEL sends us word from Sao Paulo in Brazil, South America.

1927

GERALD HORTON is a Rancher at Wellton, Arizona. He reports—"Here in southwestern Arizona, we live in a land of sunshine and heat. When I looked at the pictures of snowfall at Cloquet in the Gopher Peavey-Alumni News in June I was envious. However, when I think about the snow in December, now, I am not envious. You are doing a great job on the Gopher Peavey-Alumni News—keep it up." Thanks for those very kind words, Gerald.

CARL KRUEGER sends us word from Coeur d'Alene, Idaho, where he is Forest Supervisor of the Coeur d'Alene National Forest for the U.S. Forest Service.

ED LAWSON sends us word from Minneapolis, Minnesota, where he is now living in retirement after 9 years as Director of the Division of Forestry of the Minnesota Department of Conservation. Ed was honored many times on his retirement—the School of Forestry, the MFAA, the College of AFHE Alumni Association—each presented Ed a plaque and scroll for his long and dedicated service to the profession of forestry and the state of Minnesota. Congratulations, Eddie—on a job well done!

TOM LOTTI sends us word from Washington, D.C., where he is a Staff Assistant in Research for the United States Forest Service.

LESLIE ORR writes to us from New Orleans, Louisiana, where he is Chief of the Division of Forest Insect Research at the Southern Forest Experiment Station.

HARRY PATTERSON is Safety Coordinator with the Wood Conversion Company at Cloquet, Minnesota. He writes—"My wife and I vacationed in Europe last summer. Toured through 10 countries by bus. Enjoyed especially the Black Forest of Germany and climbing the Alps. Switzerland impressed us most. Saw the Pope, and Queen of England from very close range."

HARRY STRIMLING sends us word from St. Paul, Minnesota, where he is Manager of the Wm. Marvy Co., which deals in Barber Supplies. We enjoy your visits to Green Hall, Harry.

1928

WARREN CHASE is Professor of Wildlife Management at the School of Natural Resources, Ann Arbor, Michigan.

BILL FISCHER writes to us from Atlanta, Georgia, where he is Assistant Regional Forester with the Division of Timber Management of the United States Forest Service, Region 8.

ERNEST GEORGE sends us word from Mandan, North Dakota, where he is Research Forester with the Northern Great Plains Field Station of the United States Forest Service.

GEORGE HALVORSON is Section Chief of Inspection with the Western Electric Company, Inc., at Chicago, Illinois.

FRANK KAUFERT reports in from the University of Minnesota School of Forestry at St. Paul, Minnesota, where he is the Director.

GUSTAF LIMSTROM sends us word from Columbus, Ohio, where he is Research Forester with the Central States Forest Experiment Station.

HAROLD RATHBUN is Sales Advisor for the Texas Refinery Corporation at Minneapolis, Minnesota. He says—"There's nothing quite like an assist from a good Forester. My heartfelt thanks to Frank Kaufert, John Neetzel, Ken Winsness and many, many others during the past year. I'm working out of my home, selling a line of quality products for TRC, Texas, guaranteed to correct building maintenance problems from leaking roofs to disintegrating black-top areas. Sue graduated from the U. of M., R.N. and B.S., in March. Joyce and her husband live fifteen miles from Washington, D.C., and Betty and I are doting grandparents to their year-old son, Chipper." Good luck to you, Harold—and we enjoy your visits to Green Hall.

PAUL RUDOLF is Research Forester with the Lake States Forest Experiment Station at St. Paul, Minnesota. He reports—"Assistant Chief of Forest Management Research Division, concerned particularly with regeneration and genetics research. Son, Douglas, graduated from Macalester College and now teaches German and coaches cross-country at Windom High School, Windom, Minnesota. Daughter, Caroline, is junior at Winona State College majoring in elementary education and minoring in music. Wife, Frances, and I hold down the old homestead about 8 blocks from the St. Paul Campus."

1929

A. DALE CHAPMAN is Board Chairman and Director of Research of the Chapman Chemical Company at Palo Alto, California. He sends this note—"Nothing much new on the business side, except that every day we fight more complications and restrictions imposed by the Kennedy Klan and leading us further down the path to the Welfare State. Family growing lustily, and never a dull moment here in California."

CLYDE M. CHRISTENSEN contacts us from the Department of Plant Pathology on the St. Paul Campus of the University of Minnesota where he is a Professor.

WILLIAM HALLIN sends us word from Roseburg, Oregon, where he is Project Leader of the Roseburg Unit of the Pacific Northwest Forest and Range Experiment Station.

JOHN NEETZEL is in Forest Products Research at the School of Forestry, University of Minnesota at St. Paul, Minnesota. He reports—"Working on some new ideas (in cooperation with C. K. Otis of Agricultural Engineering) in pole frame environmental buildings at the University's Rosemount Research Center." Thanks very much for all of your help on all of our "projects," John.

LAWRENCE RITTER is a Consulting Forester and a registered representative of the Robert L. Smith Company in St. Paul. He writes—"Retired from the U.S. Forest Service in February, 1962, after over 33 years of service with the U.S.D.A. on White Pine Blister Rust control. Essentially all of this service was in charge of B.R.C. in Minnesota. Have a 40 acre tree farm, 50 miles north of St. Paul, mostly swamp. A son and daughter married, one granddaughter." We enjoy your visits to Green Hall, Larry.

DANFORD THOMAS is with the General Insurance Company at Minneapolis, Minnesota. He states—"I was tremendously shocked to learn of the death of Dr. L. W. Rees. We all have lost a true friend and an enthusiastic and dedicated teacher. Would like (1) to hear from Lincoln A. Mueller; (2) to learn about the history of the Peavey." We'll try to get Lincoln in touch with you Danford—and we'll have an article on the history of the Peavey next year.

DAVID WILLIAMS writes to us from Redding, California, where he is Log Department Supervisor with United States Plywood Corporation.

1930

CARL BENSON sends us word from Russellville, Arkansas where he is with the U.S. Forest Service on the Ozark National Forest.

WILLIAM BRENER is Forester with the Wisconsin Conservation Department at Wisconsin Rapids, Wisconsin. He reports—"No change!"

RALPH LORENZ is Professor of Forestry at the University of Illinois, Urbana, Illinois. He sends this word—"The 'Ethiopian' was in the states for the summer. We went fishing in No. Ontario and played some golf. I attended the National SAF meeting in Atlanta in October and the Minnesota luncheon. Our summer camp for Illini Foresters is at Blackduck, Minn., so I have a good excuse for getting back to Minnesota annually. Linda Lee is a sophomore at the University of Illinois. Scott is a junior in high school. The Gopher Peavey gets better every year." Thanks for those very kind words, Ralph.

ROLLAND LORENZ is Agriculture Advisor for AID Mission in Ethiopia with USAID. He writes—"I returned to Addis Ababa Sept. 27, 1962, for a second tour of duty. My son, Blake, is now a sophomore at the U. of Cal. at Santa Barbara."

T. EWALD MAKI is Schenck Professor and Head of the Department of Forest Management of North Carolina State College, Raleigh, North Carolina. He reports—"It felt great to see such a good turn-out of Minnesota foresters at the Annual S.A.F. meetin' in Atlanta last October. Young or old, they all looked prosperous, happy, or both. Thanks are due to Dean Frank for bringing us up-to-date on the progress of the School, and to Bill Fischer, '28, and his ex-Minnesotans for arranging a fine luncheon session. Let's try to join Ralph Lorenz, '30, in Boston for next annual meeting; we know he'll be there.—legend goes that he hasn't missed a meeting in the last forty years!"

HAROLD MITCHELL writes to us from Madison, Wisconsin, where he is Chief of the Division of Wood Quality Research with the USFS Forest Products Laboratory.

ARVID TESAKER is Work Unit Conservationist with the United States Soil Conservation Service at Beulah, Michigan. He states—"Glad that Minnesota Christmas tree buyers like trees grown in Michigan."

RICHARD WITTENKAMP is Director-Owner of the Red Pine Camp at Minocqua, Wisconsin. He states—"Same—no change from previous."

1931

MAURICE DAY contacts us from Sault Ste. Marie, Michigan, where he is with the Dunbar Forest Experiment Station.

HENRY KEEHN writes to us from Lewisville, Minnesota, where he is the Owner of a grocery store.

PAUL ST. AMANT is Assistant Regional Forester with the United States Forest Service at Milwaukee, Wisconsin. He reports—"No particular special news. Same job as last year. Same 2 grandchildren."

CHAPMAN CHEMICALS

preserve the value of forest products

- PERMATOX 10-S** Controls stain, mold and decay in hardwood or softwood lumber during air seasoning. Costs only a few cents per thousand board feet. Dip or spray.
- MILLBRITE** Emulsion of waxes, resins and a penta-derived toxicant which gives dry finished lumber water repellency and weather protection from mill to job site. Either clear or pigmented for merchandising value.
- AMBRITE** Low-cost log spray reduces losses from degrade lumber due to damage by insects, stain or mold. Equally effective on hardwood and softwood. Permits safe stockpiling of logs.
- AMBROCID** Effective insect control chemical for use on logs and lumber. Used where stain is no problem or mixed with Permatox 10-S for complete protection against insects, sap stain and mold.
- SEALTITE** Sharply reduces losses caused by end-checking in logs and lumber by controlling the drying rate and thereby reducing internal stresses. Available in brilliant colors for identification of quality lumber.
- PENTA-WR** Water-repellent preservative for control of checking, swelling, warping, mold, mildew, insect attack and rot in lumber. Clean and paintable. Widely used by millwork plants.
- POL-NU** Patented formulation of pentachlorophenol for ground-line treatment of standing poles. Replaces natural loss of preservative from original treatment and adds years of life.
- PENTA PRESERVATIVE** Protects wood from decay and insects. Will not evaporate or leach out. The clean, modern wood preservative widely used wherever wood is exposed to damage by weather or insect attack.

Write for literature



CHAPMAN CHEMICAL COMPANY

Memphis 9, Tennessee

1932

RAY CLINE is a Work Unit Conservationist with the Soil Conservation Service in Virginia, Minnesota. He reports, "Apparently some of my interests and teachings on forestry, wildlife and conservation in general have rubbed off on my eldest son, David, as he is now about to complete his Master's Degree in Wildlife Management at the University of Minnesota. We have a tree farm of approximately 200 acres 5 miles north of Virginia, Minnesota. Approx. 25 acres of this scenic area has been plotted into home sites. We are planning the development of a tent and trailer camp on an additional 20 or 25 acres."

WILBUR ISAACSON is Forester with the Bureau of Indian Affairs at Bemidji, Minnesota. He sends this report, "3 sons—Forrest—Alumnus of Bemidji State College—Teaching Secondary—Luverne, N.D. Brian—Junior in S.L.A. Pre-medical University of Minnesota. Alyn—Sophomore—Bemidji State College."

Laurits Krefting is a Wildlife Research Biologist for the U.S. Bureau of Sport, Fisheries and Wildlife, located at Green Hall on the St. Paul Campus. He writes, "The study of the Isle Royale moose range will end this year after some 20 years of field work. I took an airplane trip to the island in February to make observations on the range, the moose, and the pack of timber wolves. There was open water around the northeast tip of Isle Royale although some newspaper accounts indicated Lake Superior was frozen over for the first time. Had an interesting combined business and vacation trip to Mobile, Alabama in January. My family enjoyed the sights around Mobile while I attended the Southern Weed Conference. I gave a joint authorship paper with Henry Hansen on the "Use of Phytocides to Improve Deer Habitat in Minnesota." Dick Fihn, forestry student, was employed as a Wildlife Aid last summer. Dick is making a vegetative cover type map of Isle Royale using the aerial photographs. My wife and I and our girl and boy are all in scout work. The wife is a Girl Scout Leader and I am a Scoutmaster. Our girl is second class and our boy is a Star Scout. Had a nice visit with Dave Gebney in March. Dave was in the class of 1933." Thanks for your help and interest on the TV, Larry.

ALAN LAIDLAW is Assistant State Conservationist with the Soil Conservation Service at St. Paul, Minnesota. He reports—"Not much new this past year—still doing business at the old stand in the St. Paul Federal Courts Building and always glad to renew old forestry friendships and to make new ones. Enjoy my all too infrequent visits to the St. Paul Campus (as it's now called—but still the Farm Campus to us oldtimers)." We enjoy your visits too, Al.

NEIL McKENNA is a Forester with the Kimberly-Clark Corporation at Norway, Michigan. He reports, "Our family is now all away from home; two married, one working in Minneapolis. We anticipate possible move back to northern Minnesota in the summer of 1963." We'll be looking for you, Neil.

IRVING MOORE is Land Appraiser for the Big Bend-Oahe Project (Real Estate Branch) of the U.S. Army Corps of Engineers at Ft. Pierre, South Dakota.

HERMAN OLSON is Chief—Branch of Wildlife and Grazing with the U.S. Forest Service in Milwaukee, Wisconsin.

STANLEY OLSON is on the Recreation Staff of the Snoqualmie National Forest of the United States Forest Service at Seattle, Washington. He writes—"Stopped briefly in the Twin Cities after Christmas. Saw Don Stewart, '31, enroute through. Took a train trip back to Grand Rapids and on to Mission, South Dakota. Spent Christmas in South Dakota—and saw our 1st grandson—about a week old. Our son, Jim, will arrive in Japan next week. He left Thanksgiving Day—stayed out of school to see the world. He will have covered 40,000 miles by car, bus, ship, foot, train, and camel's back when he returns next month. He will be 21 April 25. Kids get around nowadays."

WALTER ZILLGITT is Director of the Southern Forest Experiment Station at New Orleans, Louisiana. He sends this note, "As indicated on the front of the form, I will become Director of the Southern Forest Experiment Station on April 1. My wife and son, who graduates from high school this spring, will join me in New Orleans in June." Congratulations, Walter.

1933

WILLIAM ACKERKNECHT sends us word from Washington, D.C., where he is Assistant Chief of the Branch of Wildlife Refuges of the Bureau of Sport Fisheries and Wildlife.

STANLEY BUCKMAN is President of Buckman Laboratories, Inc. at Memphis, Tennessee. He writes—"Work continues here on industrial microorganism and corrosion control primarily in the paper, paint, and petroleum industries. Robert Buckman, our oldest son, will soon be with us two years after completing his BS in chemical engineering at Purdue and his MS in business administration at the University of Chicago. During his period with us, Bob and Miriam have presented us with a granddaughter, Katherine Louise—Kathy for short. John, our youngest son, is working on his doctorate in organic

chemistry with a minor in molecular biology under Dr. Lamar Field, head of the Chemistry Department at Vanderbilt. He was married this past fall to Sallie Pethel, and they are comfortably located in an apartment in Nashville." Our thanks to you for your support of the School of Forestry Scholarship Program, Stanley—it is very much appreciated.

HARRY CALLINAN is Assistant Sales Manager for the Elk River Concrete Products Company at Minneapolis, Minnesota. He sends this word—"Oldest son, age 27, was ordained a Catholic priest last summer and is now located in West Cameroons, Africa. Second oldest graduated from Colorado State last June and is now teaching high school at Westbrook, Minnesota. Mike, after 4 years in the Air Force, is now at the U. of Minnesota. Tom, the youngest, is at Marquette U. in Milwaukee. And that's where the money goes."

RALPH CHRISTOPHERSON is with the United States Forest Service in the Division of Recreation and Lands at Waukesha, Wisconsin. He sends this word—"Moved into R-9 Regional Office in July, 1962. Working on special uses in Division of Recreation and Lands."

ARTHUR HORN is Research Forester with the Lake States Forest Experiment Station (USFS), at St. Paul, Minnesota. He says—"Completing my 30th year with the U.S. Forest Service. Contemplate retiring in the near future to make room for the young 'bucks.' Two of our four sons are married."

GEORGE PLANT sends us word from Minneapolis, Minnesota, where he is Industrial Engineer with the Minneapolis Honeywell Regulator Company Aero Division.

DON PRICE writes to us from Eagle, Colorado, where he is District Ranger on the White River National Forest for the United States Forest Service.

JOHN RUNDGREN writes to us from Custer, South Dakota, where he is Deputy Supervisor on the Black Hills National Forest of the U.S. Forest Service.

VICTOR SANDBERG writes to us from Missoula, Montana, where he is with the United States Forest Service.

HOWARD SMITH writes to us from Washington, D.C., where he is staff officer with the United States Forest Service.

1934

BARCLAY INFANTINO sends us word from Punxsutawney, Pennsylvania, where he is a Case Worker with the Pennsylvania Department of Public Welfare.

1935

CLAUDE ASP is Director of Plans and Programs at the 64th Division Air Defense Command at Stewart Air Force Base, New York. He writes—"We have been at Stewart nearly three years which is somewhat of a record in the Air Force. We expect to move this summer but do not know where at this time. Our son is a teenager now and Amy will be four in April. We hope to have the pleasure of a visit from some of you this year."

THOR BERGH sends us word from St. Cloud, Minnesota, where he is Forester with the Soil Conservation Service. We enjoy your visits to Green Hall, Thor.

HOWARD BROWN is with the Lands Division of the U.S. Forest Service at Milwaukee, Wisconsin.

ROY CARTER is Professor of Wood Technology at North Carolina State College School of Forestry, Department of Wood Science and Technology at Raleigh, North Carolina. He says—"My two boys are in college. The oldest at New Mexico State University, was working this past summer in Minneapolis tracking satellites. Father and son visited Green Hall. My youngest son is a Plebe at the U.S. Naval Academy." We enjoyed visiting with you and your son, Roy—sorry that the visit was so short.

ROBERT CLARK is Chief Forester for Fordyce Lumber Co., Fordyce, Arkansas. He sends this word: "Enjoyed meeting U. of M. grads at Atlanta. Regret that one can't be at two places at once so missed the U. of M. luncheon. Suggest that undergraduate schools have one day and graduate schools another." Thanks again for the wonderful "Southern Hospitality" that you and your staff gave us last spring ('62), Robert.

ROBERT DELLBERG is Woodland Conservationist with the Soil Conservation Service at Ukiah, California. He states—"Same job as last year. The big change is that I now have a grandson to enjoy in my leisure moments. Best wishes for a successful Peavey." Thanks for those very kind wishes, Robert.

BIRGER ELLERTSEN sends us word from Norris, Tennessee, where he is Supervisor of the Forest Management Section of the Division of Forestry Development, Tennessee Valley Authority.

ROY ERSON is a Cartographer with the United States Air Force at St. Louis, Missouri.

ARTHUR FERBER is Forester with the Soil Conservation Service of the Rocky Mountain and Plains Region at Denver, Colorado. He reports—"Still working on my first million and in the 28th year with



BUSAN

TRADEMARKS REGISTERED
U. S. Pat. Off. and in Other Countries

*Serving the Paper Industry
Throughout the World*

BUCKMAN
LABORATORIES, INC.
MEMPHIS 8, TENNESSEE, U.S.A.
CABLE ADDRESS BULAB

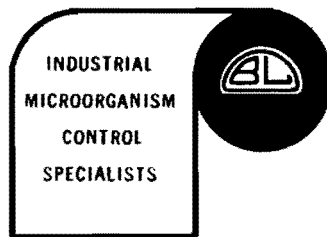

the Soil Conservation Service. Am in the 9th year out here in the Mile High City employed as Washington Staff Regional Forester, working up and down the Plains and Rocky Mountain states. Hobbies—hunting, fishing, boating, grandchildren."

RALPH GRAVES writes to us from Cass Lake, Minnesota, where he is in Timber Management on the Chippewa National Forest of the United States Forest Service.

ART HAWKINSON sends us word from Minneapolis, Minnesota, where he has his own home building business. We sure do enjoy your visits to Green Hall, Art.

OSWALD KROGFOSS writes us from Fort Madison, Iowa, where he is Sales Manager with the Crandon Paper Mills, Inc.

WILFRED LAUER is Owner of W. H. Lauer, Inc., Forest Products Brokerage at Winona, Minnesota. He sends this word—"Oldest daughter, Cassandra, 19, plans trip this summer to Montevideo, Uruguay, to repay previous visit from American Field Service exchange student. Daughter, Heidi, 17, preparing for 10-day wilderness canoe trip with Girl Scout troop this summer in Superior National Forest. Daughter, Germaine, 15, eagerly anticipating 3-day trip to Chicago with Y-Teens group in April during Easter school vacation. Ted, 11, mastering the trumpet and endeavoring to meet the President's physical fitness requirements. Everything else fairly normal (not good, just normal)."

ROBERT MERZ is Project Leader for the Central States Forest Experiment Station at Carbondale, Illinois. He reports—"Wife and I became grandparents last year. Still have a son in college and a daughter in high school."

FRANCIS MOORE is V-president with the M. J. Salisbury Company at Grand Rapids, Minnesota. He reports—"Our son, Richard, and daughter, Linda, now are both at the University of Minnesota. Richard, Freshman—MIT; Linda, Junior—Education."

LINCOLN MUELLER is Chief of Forest Products Utilization Research at the Rocky Mountain Forest and Range Experiment Station at Colorado State University, Fort Collins, Colorado. He writes—"Added son-in-law to family ranks through daughter Penny, otherwise pretty much status-quo." Please note "News Note" from Danford Thomas, '29—he would like to get in contact with you, Lincoln.

NORMAN NELSON sends us word from Milwaukee, Wisconsin, where he is Staff Forester in Timber Management with the United States Forest Service.

LANSING PARKER is Assistant Director of the Bureau of Sport, Fisheries and Wildlife in Washington, D.C. He states, "Now have one son, Bill, enrolled in the College of Agriculture, Forestry and Home Economics, but he isn't studying to be a forester. He is enrolled in pre-veterinary medicine." We'll be talking to him, Lansing.

SULO SIHYONEN writes to us from Crossett, Arkansas, where he is Manager of Forestry at the Crossett Division of the Georgia Pacific Corporation. We still think about the wonderful hospitality that you and your staff gave us on our Southern Trip last spring ('62)—thanks again, Sulo.

1936

EARL ADAMS writes to us from St. Paul, Minnesota where he is Deputy Director of the Division of Forestry, Minnesota Conservation Department.

DONALD AMBROSE sends us word from Princess Anne, Virginia where he is Wildlife Refuge Manager with the U.S. Sports Fisheries & Wildlife Service.

GEORGE AMIDON writes to us from International Falls, Minnesota, where he is Director of Woodlands for the Minnesota and Ontario Paper Company. We sure did enjoy visiting with you and your son, Jim—he is a fine lad. We'd like to see him in forestry and playing on the U. of Minn. hockey team, George.

EDWIN BENDER sends us word from Waconia, Minnesota, where he is Conservation Aid with the Soil Conservation Service of the United States Department of Agriculture.

JIM CASE writes from Spartanburg, South Carolina, where he is a Woodland Conservationist with the Soil Conservation Service.

KARL KOBES is Fish and Wildlife Biologist with the Bureau of Sports Fisheries and Wildlife at Albuquerque, New Mexico. He states—"No new news."

LEITON NELSON retired from the U.S. Forest Service in October, 1962 to his tree farm near Frazeyburg, Ohio. Leiton spent his entire career with the U.S. Department of Agriculture on White Pine Blister Rust Control, working in the Inland Empire, out of the Spokane, Washington office, in Minnesota, out of the Regional Office in Milwaukee and as Area Leader in Ohio and Michigan.

MYRON OSTRANDER writes to us from Upper Darby, Pennsylvania, where he is with the Northeastern Forest Experiment Station of the United States Forest Service.

DEL THORSEN writes to us from Jackson, Mississippi, where he is Deputy Forest Supervisor with the United States Forest Service.

RICHARD TOWNSEND writes to us from Jasper, Texas, where he is a consulting Forester.

DWIGHT BENSEND is Professor of Forestry with the Department of Forestry, Iowa State University at Ames, Iowa. Mrs. Bensend writes—"On September 2 the D. W. Bensend family returned from an 18-month assignment in Indonesia. Dwight served as a Professor of Forestry on the Kentucky Contract Team/AID at the University of Indonesia, Faculty of Agriculture, Bogor, Java, Indonesia. It was a very challenging and interesting experience for Dwight and all members of the family. Winifred attended the University of the Philippines and Betty the American School in Singapore. Mary adjusted quickly to life in Indonesia and attended a small American School near our home. Dwight took two of the Indonesian Staff on an extensive trip to study forestry in the Philippines and Malaya." We enjoyed visiting with you at the UMW Society of American Foresters meeting at Cloquet, Dwight.

VINCENT BOUSQUET is Woods Manager of the Klamath Falls Branch of Weyerhaeuser Company. He writes, "Still at Klamath Falls. Youngest child ready to enter college in fall. Have had nice visits with John Miles, '40, Dick Smith, '37, and Yale Weinstein, '37, this past year. Also had short visit with Axel Anderson (class of '37) and his fine family, out from Michigan State. Hear from Jim Folkestad, '39, Morley Brandborg, '37, Harry Mosebrook, '37, and a few others at Christmas time. Warmest greetings to you all."

ROY EGGEN writes to us from Norway, Michigan, where he is Forester with the Kimberly Clark Corporation, Woodlands Division.

FRED GRAFTON is Vice President of the Wood Treating Chemicals Company at Memphis, Tennessee. He writes—"Family all well. Business has been good. We enjoyed attending the Alumni Banquet last May in which the Class of 1937 was one of those remembered—our 25th anniversary of graduation." We enjoyed that visit also, Fred.

AL HAGEN writes to us from Washington, D.C., where he is Senior Management Analyst with the Internal Revenue Service.

ARNOLD HANSON sends us word from Missoula, Montana, where he is Assistant Chief of the Division of Information and Education for the United States Forest Service.

RAYMOND JENSEN sends us word from Cloquet, Minnesota, where he is Assistant Scientist at the Forest Research Center. It's nice to have you at Green Hall on your trips down here, Ray.

THEODORE MYREN is with the Soil Conservation Service of the St. Croix County Soil and Water Conservation District as Soil Conservationist. He sends this word—"Enjoyed the opportunity last June of getting re-acquainted at Cloquet. Things sure change in 25 years. Had a nice chat with Ray Jensen '37 there. Visited the Forestry School at North Carolina State at Raleigh last July. Faculty member, Roy Carter, '35, was out so missed a chance to renew our acquaintance. Son, Don '62 is in Plant Pathology graduate work there majoring in Forest Pathology."

BERNIE PETERSON is with the Soil Conservation Service at Ellsworth, Wisconsin.

SAM POIRIER is Assistant Engineer for the United States Forest Service at Rogue River National Forest, Medford, Oregon. He states—"No new news."

FRANK SHEARER is Manager and Owner of the Mauk Oregon Lumber Company at Eugene, Oregon. He writes—"Another good year in the Emerald Empire. The Shearer clan is all going strong—both daughters at Oregon State University and both boys in high school. The only alumnus I have seen all year is John Miles from Eureka just after his return from South America. I tried to persuade him to leave some unfinished business down in Chile and have me appointed his emissary but haven't heard from him since! You doubtless read about our big October storm—it was quite comparable to the New England hurricane and we have about a billion feet of blow-down in Oregon alone and what a mess—however, with present-day logging equipment, it won't present the problems of salvage that similar catastrophies have in the past. Best of luck for the new year."

Thanks—and the same to you, Franklin.

RICHARD SMITH is Professor of Forestry with the University of Missouri School of Forestry at Columbia, Missouri. He states—"Having a wonderful year on sabbatical leave in Portland. Whole family loves Oregon. I'm studying employment and trends in labor requirements in the forest industries for the Pacific Northwest Forest and Range Experiment Station. It's been a banner year for meeting Minnesota forestry grads and seeing schoolmates—at least two dozen strong: Ray Ellstrom '38, Gary Adams '53, Vince Bousquet '37, F. MacRae Thomson '37, Sam Poirier '37, George Boyeson '39, John Miles '40, Cal Smith '52, Al Nelson '38, Dick Delaney '27, George Herion '34, Dave Gibney '33, Dick Dingle '41, Merrill Deters '28, Frank Shearer '37, Ed Sedlacek '36, Perry Skarra '38, Vince Olson '39,—(and my apologies to anyone not listed)."

F. MacRAE THOMSON is Timber Manager at Peninsula Plywood Corporation in Port Angeles, Washington. He sends this note, "Have a daughter attending U. of Minn., Duluth branch. Not taking for-

ROWCO BRUSHKING

World's Largest Selling
Portable Powered Brushcutter

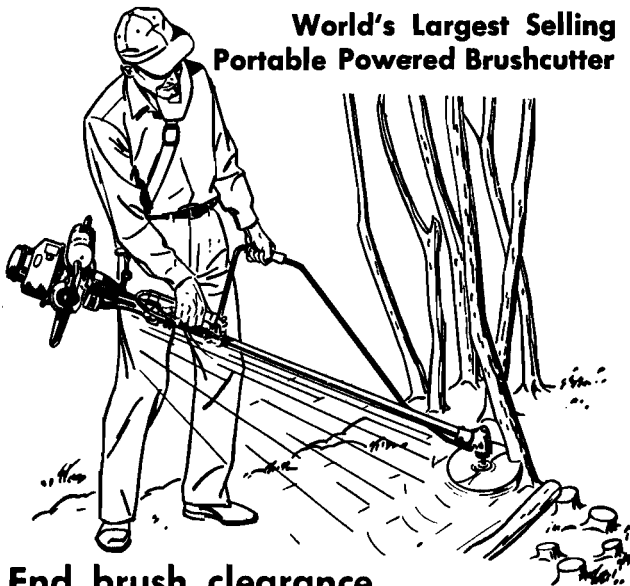

End brush clearance
problems with **BRUSHKING**

- Safe
- Efficient
- Durable
- Economical

Literature and specifications available, write:

ROWCO MFG. CO., INC., Dept. 48 Emerald St., Keene, N.H.

estry. Have had a couple of pleasant visits with Dick Smith '37, who is out on the coast on a year's leave of absence. Really enjoyed the Minnesota Alumni Lunch and get-together at Western Forestry meeting at Seattle in December."

YALE WEINSTEIN is with the Duke City Lumber Company at Albuquerque, New Mexico. He writes—"Had a very nice visit and reunion when J. H. and Mrs. Allison stopped over in Albuquerque, on their trip to Phoenix. Harlen Johnson '33, Leon Hill '33, Karl Kobes '36 joined by Duncan Long and John Adams, both retired from the U.S.F.S. having worked with J. H. on the now Coconina National Forest back in 1908, had an interesting evening. The women I believe, compared notes on their personal problems and experiences encountered as wives of foresters."

1938

JAMES BUSSEY writes to us from Ashland, Wisconsin, where he is Soil Conservationist for the Soil Conservation Service.

CALVIN DeLAITRE sends us word from Hopkins, Minnesota, where he is owner of the DeLaitre-Dixon Company.

HAROLD EMERSON writes to us from Glidden, Wisconsin, where he is Executive Vice President of Chippewa Lumber Industries, Inc.

JOSEPH FALBO writes to us from Hibbing, Minnesota, where he is Forester with the Iron Range Resources and Rehabilitation Commission.

ROBERT HILLER sends us word from Chicago, Illinois, where he is Technical Representative in the Sales Division of American Cyanamid.

AXEL HUPPONEN sends us word from Rochester, Minnesota, where he is Safety Inspector with the Minnesota Industrial Commission.

DAVID KING writes to us from Washington, D.C., where he is Assistant Director of the Division of Forest Economics and Marketing Research with the U.S. Forest Service of the USDA.

DANIEL LEACH is Patent Classifier with the U.S. Patent Office at Washington, D.C.

ROBERT MARCH is Owner of the Markesan Lumber Yard at Markesan, Wisconsin. He reports—"Purchased Markesan Lumber Yard from Fuller Goodman Co. in November of 1962. Went to Jackson Hole, Wyoming and made horseback elk hunting trek below Yellowstone Park. Hot weather in October resulted in no elk, but did get mule deer and antelope plus good trout fishing. Area is in Shoshone National Forest, moose most plentiful but no permit."

JOHN MEAD sends us word from Denver, Colorado, where he is a Civil Engineer with the United States Forest Service.

ALVIN NELSON is Assistant Superintendent of the Forest and Parks Division of the Wisconsin Conservation Department at Madison, Wisconsin.

He reports—"Our twin sons have enrolled in pre-forestry at Wisconsin and plan to transfer to Minnesota in another year."

We're looking forward to working with your sons, Alvin.

RAYMOND WOOD sends us word from Cloquet, Minnesota, where he is Corporate Chief Forester of Eastern Properties for the Diamond National Corporation.

1939

DANIEL BENJAMIN is Associate Professor with the Department of Entomology of the University of Wisconsin at Madison, Wisconsin. He reports—"Had a wonderful trip to New Zealand to study insect problems in exotic pine plantations. *Pinus radiata* growth was fantastic; one inch rings and 4 to 6 feet in height. To see foresters practicing silviculture and harvesting the crop in their lifetime was quite startling. Insect problems including *Sivex nuctilio*, *Hylastes ater*, and *Chlorochiton suturalis* threaten the plantations—sometimes in the next few years I hope to return to study them more closely."

Although your visit was brief, we sure did enjoy it.

GEORGE BOYESEN is District Ranger on the Ochoco National Forest of U.S. Forest Service at Prineville, Oregon. He reports, "No great change in family or job. Still holding forth on the Ochoco National Forest trying to keep up with the increasing paper work."

GEORGE GUSTAFSON is Townsite Trustee with the Bureau of Land Management of the Department of Interior at Anchorage, Alaska. He states—"Alaska will still be the richest state in the Union some day, in spite of Brinkley! I hope he lives long enough to have to eat his words."

RICHARD HULTENGREN sends us word from St. Paul, Minnesota, where he is State Land Administrator with the State Department of Conservation.

We sure have enjoyed your work on the MFAA Executive Board, Dick—thanks very much.

CHARLES HUTCHINSON is Assistant Cashier at the Bank of Sacramento, Sacramento, California. He writes—"Left Golden Gate National Bank in September, 1961. Started with Bank of Sacramento December 17, 1961—another new bank. Family no larger. Boy in 6th grade, girl in kindergarten. May be a surprise, but I have been a Scoutmaster for 21½ years. Time marches on!"

FRED JACOBSON is Administrative Officer of the Northeast Region of the U.S. Bureau of Sport Fisheries and Wildlife at Boston, Massachusetts.

GOODMAN LARSON sends us word from Minneapolis, Minnesota, where he is Regional Personnel Officer with the U.S. Bureau of Sport Fisheries and Wildlife. Thanks for your interest and work on the MFAA, Goodman—it is much appreciated.

MORRIS OLSON is Lieutenant Colonel with the U.S. Army at Stuttgart, Germany. He writes—"I enjoy reading the Peavey and am looking forward to the '63 issue. No news since last year—still Chief of Supply, Medical Section, HQ, Seventh Army, in Stuttgart, Germany. Have traveled a little in France, Austria, Switzerland and Italy on vacation. Son, John, 2nd year at West Point, visited us last summer and over the Christmas (one week) holidays. Son, George, is very active in high school activities." We hope that you enjoy this year's Peavey even more, Morris.

VINCENT OLSON is Forest Supervisor on the North Tongass National Forest with the United States Forest Service at Juneau, Alaska. He sends this word—"Moved from Grants Pass, Oregon on January 31 to Juneau, Alaska. Present job is Forest Supervisor of the North Tongass National Forest."

SCOTT PAULEY reports in from the University of Minnesota School of Forestry at St. Paul, Minnesota where he is a Professor.

HOWARD POST is Forest Resources Assistant with the Chamber of Commerce of the U.S. at Washington, D.C.

KEN SACKETT is Vice President and General Manager of the Lexington Lumber Company at St. Paul, Minnesota. He says—"I extend an invitation to all foresters to come in and say hello." Thanks for your continued interest and work on the MFAA, Ken—it is much appreciated.

CARL SCHOLBERG writes to us from Sierraville, California, where he is District Ranger on the Tahoe National Forest for the U.S. Forest Service.

ALDEN WUOLTEE is Forester with the United States Forest Service at San Francisco, California. He writes—"Moved into the Regional Office in San Francisco this year. I frequently see Harry Davis '39, who also transferred to San Francisco this year."

1940

RICHARD AHERN writes to us from Cleveland, Ohio, where he is Deputy District Director of the U.S. Immigration and Naturalization Service.

ELDON BEHR is Associate Professor with the Department of Forest Products of Michigan State University at Okemos, Michigan.

CLARENCE BUCKMAN sends us word from St. Paul, Minnesota, where he is Chief of State Land Management for the Minnesota Forest Service at the Centennial Building.

ROSS DONEHOWER writes to us from Wausau, Wisconsin, where he is a Salesman with the Connor Lumber and Land Company.

ROSS HANSON is Flyway Biologist with the Bureau of Sport Fisheries and Wildlife at Minneapolis, Minnesota. He sends this word—"Not much change—just got a year older. Same job with the Bureau of Sport Fisheries and Wildlife—Flyway Biologist. Still flying up and down the Mississippi Flyway from Canada to Mexico. Have been herding a twin engine amphibian (Grumman Goose) around Canada (James and Hudson Bay and other spots in Ontario, Manitoba and the like) also Mexico and Yucatan this winter. Best regards to the staff—you are doing a fine job—keep up the good work." Thanks and the same to you, Ross.

ROBERT HELGESON is with the Forestry Department of the St. Regis Paper Company at Tacoma, Washington. He reports—"Spent two days 'on duty' at the Society of American Foresters Booth at the Seattle World's Fair last summer and had a chance to chat with Professor Henry Hansen '35. We are presently up to our necks in Property Tax Problems here in the state of Washington."

VIRGIL HOGDAL is Director of the Princeton State Bank and owns and lives on a farm near Anoka. He writes—"I farm 292 acres in Anoka County. Direction—go north on Highway 65 (Central Ave.), 4 miles north of Johnsville turn east at Ham Lake Road—1½ miles to yellow barn. Been married 18 years. Have daughter 14, son 12, daughter 10 and twin girls 2 years old. Besides farming I am Director of the Princeton State Bank and work with farm loans at the Bank."

CHARLES LARSON is Professor of Forestry at the State University College of Forestry at Syracuse University, Syracuse, New York. He writes—"This has been a good year. Kerstin and I were blessed with our first child, a husky lad named Charles Erik. We returned to Syracuse in September following three years service in the Philippines as Visiting Professor and Project Leader under the U.S. AID-sponsored assistance contract which State University of New York has with the University of the Philippines College of Forestry."

Andersen Windowalls

TRADEMARK OF ANDERSEN CORPORATION



quality

Andersen uses only quality materials. Wood, various metals, plastics and glass are worked by master craftsmen so that their properties will contribute to the best possible final product.

superior design and engineering

Superior performance of Andersen Window Units starts with careful design and engineering. Materials are used with full knowledge of their advantages and limitations to get maximum results in beauty and smooth operation.

precision manufacture

Through skill and manufacturing know-how gained in 60 years experience Andersen has developed a modern plant specifically designed to produce complete, precision-built wood window units of the highest quality.

adaptability

With a wide variety of sizes and combinations, and seven different and distinct basic designs Andersen Windows can solve any fenestration need.

economy

Windows are a lifetime investment. Economy cannot be measured by original cost. Consider final installed costs and elimination of costly callbacks.

wood: superior window material

As a material for windows, wood has many outstanding advantages. Good design, engineering experience, and precision manufacture can utilize the advantages of wood. Constant attention to these three factors makes Andersen Wood Window Units beautiful, weathertight, easy to operate and easy to install. It makes the difference between an ordinary and a quality window.

For detail catalog 631 (Sweet's Reprint) and further information see your local lumber and millwork dealer or write . . .

**ANDERSEN CORPORATION
BAYPORT • MINNESOTA**

Best regards to all our friends at U of M." Thanks and the same to you, Charles.

JAMES MICHELS sends us word from Susanville, California, where he is Forester on the Lassen National Forest of the United States Forest Service.

JOHN MILES writes to us from Arcata, California, where he is Chief Forester with the Simpson Timber Company.

GEORGE OLSON writes to us from Midland, Michigan, where he is in Marketing Research-Building Products at the Dow Chemical Company.

BOB RHEINBERGER is with the U.S. Plywood Corporation at Seattle, Washington. He writes—"Hope a few of you were able to make it to the Pacific Northwest and the World's Fair last summer. We foresters were quite proud of our S.A.F. exhibit next to the Space Needle."

MAURICE STEENSLAND is Registered Land Surveyor and Forester with the M. J. Steensland Company. He writes—"I am still in Dothan, Alabama and am engaged primarily in Land Surveying. Although this is a big timber growing state, most of the big land owners have their own forester and the small owners can't afford a Consulting Forester. I have a wife and 2 sons, ages 12 and 15, respectively. It appears that neither of them will attend the U of M because we live so far away."

1941

JOHN BALLENTYNE is on the Forest Supervisor's Staff on the Monongahela National Forest for the U.S. Forest Service at Elkins, West Virginia.

AUGUST BLOCK is District Ranger with the United States Forest Service at Ely, Minnesota. He writes—"No change in job or family status since the last Peavey."

WILBERT GRAUPMAN writes us from Albany, Oregon, where he is Credit Sales Manager for Sears, Roebuck and Company.

VERNON HAHN is self-employed and living at St. Charles, Illinois. He writes—"Past summer we took a camping [cramping—one of my boys calls it] trip West. We enjoyed visiting with Howard Osmundson '41 and family way back in, in Montana and other friends in Montana and Canada. Hope we can take a trip like this every year."

ROBERT JOHNSON is a member of the Forestry Staff in Reforestation at the Weyerhaeuser Company at Longview, Washington. He reports—"Family and work essentially the same. Year highlighted by World's Fair, devastating storm, and the Rose Bowl Game!"

MYRON LATIMER is Chief Forester with the Blandin Paper Company at Grand Rapids, Minnesota. He writes—"No change in job or family this past year. Had Rodney Goodell with us part of the summer. Still trying to find out the address of Howard R. "Duke" Johnson, Class of 1940. Would appreciate any leads as to last known address, etc." We'll try to help locate him, Mike—and we enjoy your visits to Green Hall.

HOWARD OSMUNDSON is a rancher at Absarokee, Montana. He writes—"Same rut, same place, same wife, same kids (4). Imagine being in and around Seattle over a week in June and not running into ONE U. of M. Forester—I didn't—did have a nice stay with Dick Schroeder '49 in Coeur d'Alene, Idaho, though."

THOMAS PARTRIDGE is owner of the Cooper Concrete and Coal Company at Newton, Iowa. He sends this word—"This has been a good year in the ready-mix concrete business here. Took several long weekends working on our cabin on the border—makes us feel like Minnesotans again (and them's the best kind)." We enjoyed your visit this past winter, Thomas—maybe next time we can sit down and talk awhile.

ROBERT PETERSON sends us word from Seattle, Washington, where he is Executive Vice President of Palmer G. Lewis Co., Inc.

EDWARD REXER is Assistant Director of Research with the Honeywell Research Center at Hopkins, Minnesota. He writes—"The Minneapolis Honeywell Corporate Research Center for both basic and applied research. Just completing my 15th year in research—which has absolutely nothing to do with wood technology."

SEDGWICK ROGERS writes to us from Neenah, Wisconsin, where he is a Chemist with the Kimberly Clark Corporation.

NORBERT ZAMOR writes to us from Kearny, New Jersey, where he is Senior Engineer with the Western Electric Company.

1942

BRUNO BERKLUND is Forester with Nekoosa-Edwards Paper Company at Port Edwards, Wisconsin. He sends this word—"Got out to the Seattle Fair last July. Apparently missed Frank Kaufert at Forestry Building register by 4 or 5 hours."

HIRAM HALLOCK sends us word from Madison Wisc., where he is Research Technologist with the Forest Products Laboratory.

1943

HARVEY DJERF is a Science Teacher at Forest Lake High School, Forest Lake, Minnesota. He writes—"Had a wonderful summer at Gooseberry Falls State Park working as Park Naturalist. Had a chance to see Ray Wood '38, Joe App '42, and Ray Jacobs '47. Enjoy teaching very much." We enjoy your visits to Green Hall, Harvey.

DAVID FRENCH sends us word from St. Paul, Minnesota, where he is Associate Professor with the Department of Plant Pathology and Botany of the University of Minnesota.

LOWELL NELSON sends us word from St. Paul, Minnesota, where he is with Forestry Enterprises, Inc. Missed you at the last MFAA Banquet, Lowell.

ROBERT NELSON sends us word from St. Paul, where he is President of Forestry Enterprises, Inc. Missed you too at the last MFAA Banquet, Bob.

1944

ROBERT BUCHHOLZ sends us word from Asheville, North Carolina where he is Consultant in Benefit Plans with Adon Smith Associates.

1947

RALPH ANDERSON is Chief of the Division of Forest Disease Research of the Lake States Forest Experiment Station on the St. Paul Campus of the University of Minnesota. He reports—"Really no news to report. Same job, same family, same home, etc."

GLENN DEITSCHMAN is Research Forester with the Intermountain Forest & Range Experiment Station at Spokane, Washington. He writes: "My wife and I have enjoyed getting acquainted with the much different surroundings since coming to the Northwest in 1961. We are looking forward to a move next spring to Moscow, Idaho. New F. S. research facilities being constructed near the University of Idaho will give a valuable boost in our work on problems in the western white pine type."

ORVILLE HANNA writes to us from Whippany, New Jersey, where he is on the Technical Staff of the Bell Telephone Laboratories.

LESLIE HENDRY is Information Specialist with the United States Forest Service at the Denver Federal Center, Denver, Colorado. He sends this word—"Moved to Denver in September 1962 where I am now working in the Visitor Information Services field. Family is still the same—3 growing boys."

JALMER JOKELA sends us word from Urbana, Illinois, where he is Professor of Forestry at the University of Illinois.

WILLARD LEAF is with the United States Indian Service at Bemidji, Minnesota.

RICHARD MARDEN is Research Forester with the Lake States Forest Experiment Station at Wausau, Wisconsin. He writes—"Spent majority of past year working on Sugar Maple Tree Quality Analysis. Attended annual Forest Products Research Society meeting in Spokane, Washington in June and saw several Minnesotans, among them Glenn Deitschman '47. Took a side trip to the World's Fair in Seattle. Saw Walt Wallin '50 in November. Karen is a busy high school sophomore, Mike is an equally busy 6th grader. 'Nita quit her secretarial job as of January 18, 1963." Say hello to Nita, Karen and Mike for me, Dick.

EDWIN MOGREN is Professor of Forest Management at the College of Forestry, Colorado State University, at Fort Collins, Colorado. He sends this note "We are still in Colorado and enjoying the mountains as much as ever. Our twelve-year old son, Paul is in Junior High School and active in Boy Scouting. His two-year old brother, Eric, is just active. Saw Dr. Kaufert in Seattle at the Western Forestry Association Meetings and caught up on the Minnesota news. The 'welcome mat' is always out to our Minnesota friends—in Fort Collins during the school year—at our Summer Camp during the summer.

HOWARD OLSON is with the Sonford Products Corporation at Minneapolis, Minnesota. He says—"The biggest news with us is that during the year Sonford constructed their own chemical manufacturing facilities to make technical pentachloropheno. Going basic on Penta was a big step and one that enables the company to expand with other chlorinated products. All's well—family healthy—business good!" Best wishes, Howard—and thanks for your continued interest and work in alumni affairs.

LEONARD ROWSON is Forestry Projects Supervisor with the Iron Range Resources and Rehabilitation Commission at Hibbing, Minnesota. We sure do enjoy your visits to Green Hall, Leonard—sorry that I missed you on that last visit.

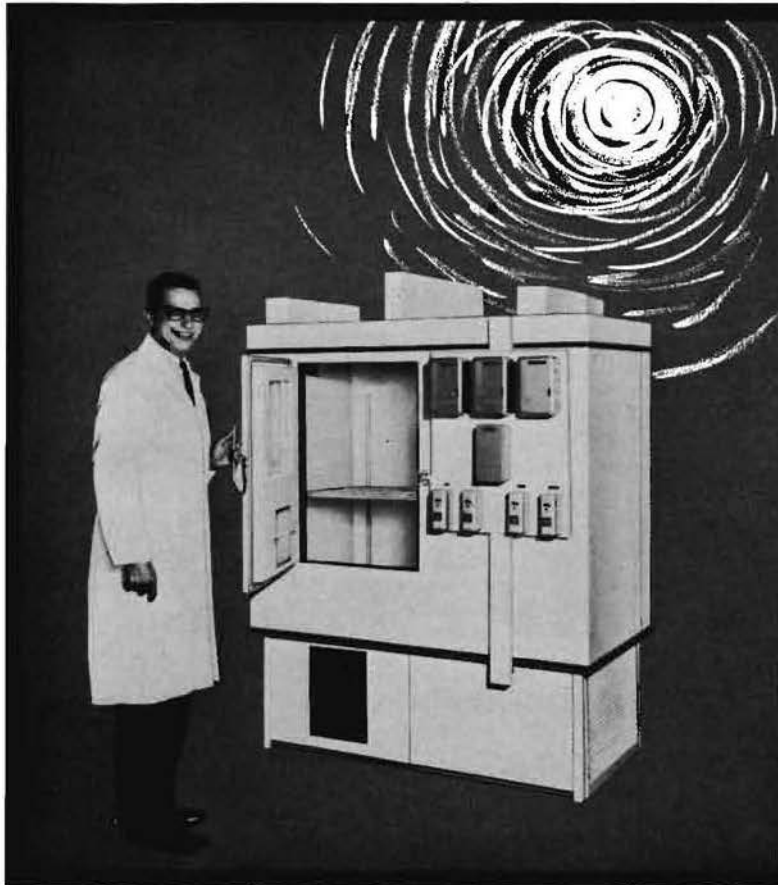

Percival's NEW *competitor of the sun...*

THE MICROBIOTRON PLANT GROWTH LAB

The stimulating influence of the sun has again been captured by Percival—this time in its newest plant growth lab, the Microbiotron.

The smallest of Percival's four models, the Microbiotron requires only a fraction over 13 sq. ft. of floor space and has a bench area of 7 sq. ft. Temperature range, light intensities and all other features of Percival's three larger models are built into this smaller lab.

OTHER PERCIVAL MODELS have inside working areas up to 48 sq. ft.

Write for complete details.

PERCIVAL REFRIGERATION & MFG. CO.
Box 589-B Boone, Iowa

WHITE'S SHOE SHOP

MAIN AVE. &
STEVENS ST.



SPOKANE,
WASH.

Over 50 Years Manufacturing
HAND MADE



No. 375
8" VIBRAM

Smoke Jumper and Forester



Riding and Walking



No. 75
8" CALKED
LOGGER

Send for Catalog

ROBERT WOOD sends us word from St. Paul, Minnesota, where he is with Paper Manufacturing Quality Control at the Minnesota Mining and Manufacturing Company.

JOHN ZIVNUSKA sends us word from Berkeley, California, where he is Professor of Forestry at the University of California.

1948

CLIFFORD AHLGREN sends us word from Duluth, Minnesota, where he is Director of the Quetico-Superior Wilderness Research Center. We sure do enjoy your visits when you come down from the "Far North" country, Cliff.

JOHN BERGERON writes to us from St. Paul, Minnesota, where he is Sales Representative with the United States Plywood Corp.

JOE CHERN is Wood Technologist in Packaging for the Forest Products Laboratory at Madison, Wisconsin. He writes—"Three children putting on much height growth. Finished building second part-time house and am planning a third—but this summer will catch up with playing. Watching Norway pines on Setterholms and our '80' grow."

PAUL COLLINS is Associate Forester in the Department of Horticulture-Forestry, South Dakota State College. He comments: "No change: job, work, family." Thanks for sending in that fine-looking forestry prospect, Paul—we enjoyed visiting with him.

ROBERT JORGENSEN is Regional Supervisor of the Branch of Realty with the Fish and Wildlife Service at Minneapolis, Minnesota. He sends this word—"No change in business or home addresses, but changes are the rule rather than the exception at the office. I acquired the new title shown last July. Great new responsibilities in land acquisition program and especially in connection with new legislation such as the Drainage Referral Bill which greatly magnifies opportunities to save wetlands for waterfowl." We enjoy your visits to Green Hall, Bob.

JAMES LINNE is District Manager with the Bureau of Land Management of the U.S. Department of Interior at Malta, Montana. He says—"Have been moved to Malta, Montana as district manager. I moved in November and the family will join me in May. This No. Montana is great grass country. Tremendous hunting and fishing. We're right on highway U.S. 2—the 'Treasure Trail,' so stop and see us on your way to the West."

JOHN NOBLE reports in from St. Paul, where he is Mill Superintendent with the Waldorf Paper Company.

ED PLANTE sends us word from St. Paul, Minnesota, where he is a Salesman for the United States Plywood Corporation. Another big "thank you," Ed—for all of your hard work, and cooperation on the MFAA Executive Board.

ROD SCHUMACHER sends us word from Minneapolis, Minnesota, where he is a Sales Representative for the Masonite Corporation.

ROBERT WEBB is District Forester with the Georgia Pacific Corporation of the Crossett Division at Hamburg, Arkansas. He writes—"Business as usual except under new management—G. P. I am supplying logs for a new sawmill nearby under G. P.'s stumpage sale program. I made 3 trips to Minnesota last summer because of my mother's illness and finally death in June. Family size remains same—4 boys, 4 girls."

1949

ROBERT BURKE writes to us from Neenah, Wisconsin, where he is Chief Forester for Lake States Woodlands with the Marathon Division of American Can Company.

OLAF GRETTÉ writes to us from Raymond, Washington, where he is Logging Superintendent of the Twin Harbors Branch of the Weyerhaeuser Company.

PAUL HAACK writes to us from Juneau, Alaska, where he is Station Statistician for the Northern Forest Experiment Station of the U.S. Forest Service.

JOHN HALL writes to us from Willow River, Minnesota, where he is Nursery Superintendent for the General Andrews Nursery of the Division of Forestry, Department of Conservation.

MERDITH INGHAM is Regional Naturalist for the Northeastern Region of the National Park Service at Philadelphia, Pennsylvania. He sends this word—"The family still consists of three healthy future 'foresters' and one 'home ec.' Personnel changes have been coming rapidly with the expansion of the National Park Service's activities under 'Mission 66.' As a result, I've moved into the position of Regional Naturalist, and as such I am responsible for interpretation and natural history research for the National Park Service areas in the Northeast quarter of the U.S."

FRANK IRVING reports in from the University of Minnesota School of Forestry at St. Paul, Minnesota where he is a Professor on the

staff. He says—"No significant differences from last year. Same job, same family etc."

HOWARD JOHNSON is a Data Processing Systems Engineer for the I.B.M. Corporation at Tacoma, Washington. He writes, "Our family consists of one boy—7 years, a girl—5 years, and twin girls—3½ years. I am rounding out my third year with the I.B.M. Corporation and continue to find the work varied, challenging and rewarding. An occasional ski trip in the Cascades helps to satisfy that requirement peculiar to all foresters, dormant or otherwise."

JOHN MEYER sends us word from Edina, Minnesota, where he is a Biology Teacher at Edina-Morningside High School. We enjoy your visits to Green Hall, Don—and that was a very interesting seminar which you presented as part of our Graduate Seminar Program.

MERLE MEYER reports in from the University of Minnesota School of Forestry at St. Paul, Minnesota, where he is Associate Professor.

WILLIAM MILES reports in from the University of Minnesota, where he is Extension Forester on the St. Paul Campus. Bill also teaches the Forest Engineering course at the School of Forestry Cloquet Session.

RICHARD NEWMAN sends us word from St. Paul, where he is Sales Manager with the U.S. Plywood Corporation. We do enjoy your visits to Green Hall, Dick.

JAMES PETERSON writes to us from Crossett, Arkansas, where he is District Forester for Georgia-Pacific Corporation—Crossett Division.

RICHARD REINARZ writes us from Moorhead, Minnesota, where he is County Supervisor with the Farmers Home Administration.

RICHARD SCHAEFER sends us word from Salem, Oregon, where he is Resident Forester for the Boise Cascade Corporation. We sure did enjoy your visit to Green Hall, Dick, even though it was kind of brief.

RICHARD SCHROEDER writes to us from Coeur d'Alene, Idaho, where he is Forester with the Bureau of Land Management. I did receive those slides and thank you so much, Dick—we have made them part of our current slide-file. I'll get a letter off to you yet!

EUGENE STEINBRENNER writes to us from Centralia, Washington, where he is Forest Soils Specialist with the Forestry Research Center of the Weyerhaeuser Company.

LESTER SWANSON is Work Unit Conservationist with the Soil Conservation Service at Pipestone, Minnesota. He reports—"Family same size, but one year older with four children from 4-14 years. Vacationed in Glacier National Park in '62 (tent-camping). While there received a much needed refresher in Dendrology and very much enjoyed the wonderful forest and mountain scenery."

1950

GEORGE BADOVINAC is employed by the AeroJet-General Corporation at Covina, California.

ANDREW BARTLETT is Manager of Schiller's I.G.A. Grocery Store at St. Paul, Minnesota.

ROBERT BERGQUIST is with Building Industries, Inc., at Spirit Lake, Iowa. He writes—"Our family—same number but growing. I now find myself completely out of the retail lumber business and spending almost all my time in the construction business. Manufacturing to distributing—residential, farm and commercial components." It was nice visiting with you this past winter, Bob.

EDWARD CHRISTIANSON is Resident Forester for the Northern Pacific Railway Co. at Roslyn, Washington. He writes: "Report the arrival of Dave—February 12, 1962. We now have 6—5 boys and 1 girl. Still busy at my job of laying out Timber Sales for the N.P. We have to get out 70 million feet in '63 from the Cle Elum District."

CHARLES COOPER is Ecologist with the Agricultural Research Service at Boise, Idaho and presently is on leave of absence. He writes—"I am presently in Australia, spending a year looking at some of the hydrologic problems in this country and doing a bit of research on water relations on forested catchments in southeastern Australia."

EUGENE COYER is Logging Superintendent with the Diamond National Corp. at Orr, Minnesota.

MARTIN COYER writes us from Cloquet, Minnesota, where he is Forester with the Diamond National Corporation. It was nice seeing you at the SAF meeting in Cloquet, Martin.

FREDERICK ERICKSON sends us word from Duluth, Minnesota, where he is with the Missabe and Iron Range Railway.

LEROY FISH sends us word from St. Louis Park, where he is Assistant Buyer—Building Materials—with Target Stores, Inc. How about stopping by at nearby Green Hall, LeRoy.



OREGON[®] Saw Chain

Outcuts, Outsell

Them All!

*OREGON-ize[®] Your Saw With
OREGON Chain and Accessories*
OREGON Chipper, Micro-Bit, Chisel and
Crosscut Saw Chains · Roll-o-tronic and
Duo-tronic Saw Bars · Drive Sprockets
· File Holders · Files · Filing Vises ·
Depth Gauge Jointers · Chain Breakers
· Rivet Spinners · Bar Groove Gauges ·
End Handels · Grinding Wheels · Wedges



© Copyright 1962

OMARK Industries, Inc.

9701 S. E. McLOUGHLIN BLVD., PORTLAND 22, OREGON

Greetings from

HOWARD E. OLSON — '47

SONFORD PRODUCTS CORPORATION

Wood Preservatives

RAND TOWER — 6th and Marquette

• MINNEAPOLIS, MINNESOTA

TONY GRUBA is Sales Engineer with the Chapman Chemical Company at Portland, Oregon. He sends this word—"Not much new. See Dick Schaefer, 1949, occasionally. Now have four kids—3 boys, 1 girl. New job very enjoyable—lots of travel—not too much exercise."

JOHN HAMILTON is Research Forester for Halvorson Trees, Inc., at Duluth, Minnesota. He writes—"The same old 'broken record' as the last few years—no changes in job, or family. One of these summers we hope to climb into the car and take off for parts unknown, and if we do, out will come the '63 Peavey for the current location of old buddies. You do the same if you expect to be in the Duluth area—we are only one block off of the famous "North Shore" portion of the newly created Circle Route around Lake Superior. See you." One of these years we'll take you up on that offer, John.

MELVIN HOUGEN sends us word from St. Paul, Minnesota, where he is Architectural Service Representative with the United States Plywood Corporation. It sure has been a pleasure to work with you on the MFAA Executive Board, Mel—Thanks very much.

GLEA HYLAND writes us from Belvidere, Illinois, where he is Chemical Hydraulic Engineer with the Sundstrand Machine Tool Company.

VERNON LINDHOLM sends us word from Milwaukee, Wisconsin, where he is Forester in Land Adjustments with the Division of Recreation and Lands of the United States Forest Service.

LENNART LUNDBERG writes to us from Milwaukee, Wisconsin, where he is Forester for the United States Forest Service.

JERALD MORTENSEN sends us word from Minneapolis, Minnesota, where he is in Lumber Sales with the Har-Ned Lumber Company. Thanks for all of your help on the College of AFHE Alumni Association, Jerry—it is much appreciated.

JOEL NITZ is with the United States Forest Service as District Ranger on the Conecuh National Forest at Andalusia, Alabama. He states—"Still in same place and position but the job keeps getting bigger—always new challenges to meet demands of the public."

GARRY RINGOLD is Area Administrator of Potlatch Forest, Inc., at Potlatch, Idaho.

WINSTON SWANSON sends us word from San Mateo, California, where he is an independent insurance agent and is Owner of the Winston Swanson Insurance Agency.

ROBERT WALLIN is Branch Manager of the U.S. Plywood Corporation at St. Paul, Minnesota. He sends this word—"We have added another U of M Forester to our staff in St. Paul. He is Jim Eastman, '58, and he is doing a fine job for us as a line salesman. The Wallin household hopes to move into a new home in '63—Mary Catherine and I, our four children—cocker spaniel and parakeet. Best of luck to the class of '63." Thanks and the same to you, Bob.

STEVE WISE is Project Director of Research and Development with the Wood Conversion Company at St. Paul, Minnesota.

1951

CHARLES ANDERSON writes to us from Portland, Oregon, where he is Forester in State and Private Forestry with the United States Forest Service.

HAROLD BENSON sends us word from Minneapolis, Minnesota, where he is Chief of the Wetlands Section, Branch of Realty of the U.S.D.I. Fish and Wildlife Service. We enjoy your visits to Green Hall, Harold.

PHILIP CORSON is on the Recreation and Lands Staff of the Sequoia National Forest of the United States Forest Service at Porterville, California. He says—"We moved here in October and are enjoying the climate and work."

ROBERT GARNER is with the Supplies Inspection Organization of the Western Electric Company, Inc., at Denver, Colorado.

STAN GRUETZMAN sends us word from Minneapolis, Minnesota, where he is Owner of Biocontrol Testing and Control Services. The coffee-pot is still waiting, Stan.

WILBUR HOWARD writes to us from Yreka, California, where he is Fire Control Officer with the United States Forest Service on the Klamath National Forest.

FRANK KOPECKY writes to us from Harrisburg, Illinois, where he is Forest Supervisor on the Shawnee National Forest for the United States Forest Service.

TOM PETHERBRIDGE is with the Minnesota Mining and Manufacturing Company at St. Paul, Minnesota.

DON PRIELIPP writes to us from Neenah, Wisconsin, where he is Assistant to the Production Superintendent at the Kimberly Clark Corporation. I sure enjoyed that discussion on your last visit to Green Hall, Don.

EUGENE SCHOEN sends us word from Minneapolis, Minnesota, where he is with Supplies Inspection at the Western Electric Co., Inc.

ROLAND SCHOENIKE reports in from the University of Minnesota School of Forestry at St. Paul, Minnesota, where he is on the staff.

PAUL SUNDIN writes to us from Alto, Texas, where he is District Supervisor of the International Paper Company.

WALLACE TRUMAN is with the Brown Tie and Lumber Company at McCall, Idaho. He writes—"Still with Brown Tie and Lumber Co. Had a good logging season this year—very little rain—which helped our spruce logging operations and an open fall—no snow. We only have about 1' now instead of the usual 3'-4'. Lots of beards around again. This is Idaho's centennial year—beards, western dress, 6-guns or fall prey to Vigilante Committee."

JACK TUCKER is Forester with the Oliver Iron Mining Division of the United States Steel Corporation, Department of Lands and Minerals at Duluth, Minnesota. He writes—"No change in family status. There are still seven of us in all. I have been spending most of my time lately over in Upper Michigan between logging operations and C.F.I. work."

1952

GERALD ANDERSON sends us word from St. Paul, Minnesota, where he is with the Lake States Forest Experiment Station on the St. Paul Campus of the University of Minnesota.

HAROLD BATZER is Entomologist with the Lake States Forest Experiment Station at Grand Rapids, Minnesota. He reports—"Nothing much new to report. Still only 3 children, ages 9, 6, and 4. Am finishing a good deal of my spruce budworm research this year. Dick Myshak '53, stopped in recently. Dick is the new Editor and Field Secretary for the Minnesota Academy of Science." We enjoyed your technical presentation at the SAF meeting at Cloquet—a real, good job.

WILLIAM BAUMAN is a Salesman for Security Associates at Minneapolis, Minnesota. He writes—"Still have 3 children and still working with Security Associates."

BRUCE BROWN sends us word from Cloquet, Minnesota, where he is Superintendent of the University of Minnesota Forest Research Center. We enjoy your visits to the St. Paul Campus, Bruce.

RICHARD BURKE is Recreation and Land Staff Officer on the Mt. Hood National Forest for the United States Forest Service. He writes—"My wife, Mary Jean, passed away in April, 1962. Daughter Carolyn and I will be happy to see any Minnesota foresters who visit Portland." We extend our deepest sympathies.

ROBERT CAMPBELL is Assistant Professor in Plant Pathology at the University of California, Davis, California. He sends this news: "We have been in California for 3½ years and are well acclimated to sunny summers, wet winters, and no snow. We have 2 children, Jim 4½ years and Greta 2½ years. I am doing research in vegetable diseases—particularly a fungus-transmitted virus disease of lettuce (lettuce big vein)—and teaching introductory plant pathology. Not very woody, is it? May make it to Minnesota next summer. We enjoyed your visit this past winter, Bob.

JOHN DAVIS is Forest Game Habitat Development Project Leader of the Northwest Area Headquarters of the Wisconsin Conservation Department at Spooner, Wisconsin. He writes—"Spent 10 months as Commanding Officer of Co. E, 724 Engr. Bn., 32nd Infantry Division at Fort Lewis, Washington. Saw some big timber and beautiful country. Civilian job was waiting for me when I returned, so have been busy trying to catch up." (Ed. note—John is now with the U.S. Sport Fisheries, and Wildlife at)

WILLIAM HAMLIN sends us word from Forest Center, Minnesota, where he is Woods Supervisor for the Tomahawk Timber Company. We sure did enjoy that "show-me" trip at Forest Center back in the winter of 1961-62—thanks to you and Pete.

JAMES HAUN is the Priest at the Church of the Holy Communion at St. Peter, Minnesota. He writes—"My wife, Alice, and I, and our boys, Mike and David, have enjoyed the visits of John Perry as he passes through St. Peter on his sales trips. The Welcome Mat is out for others who find their way to St. Peter!"

JOHN HILLMAN is Company Commander of the 39th Ordnance Co. (FM) for the U.S. Army in Verdun, France. He writes—"This is my second overseas tour in Europe. Last time I was with the 11th Airborne Division in Augsburg, Germany. Now I am the Commanding Officer of the 39th Ordnance Company (FM) in Verdun, France. Verdun is noted for its numerous World War I forts and monuments. My wife and daughter joined me last August after a five month separation caused by the dependent travel ban."

**CLOQUET
COOPERATIVE
SOCIETY**

Shopping Center
Lumber and Feed Warehouse
Service Station

CLOQUET, MINNESOTA

• • •

General Merchandise
Branch Store

Esko, Minnesota

**LES & ROD'S
MARKET**

•

**Free
Daily Delivery**

1437 No. Cleveland

MI. 6-5805



— What We Don't Know About Forestry —
will fill this 65-acre tract of company lands. Our aim —
better quality trees and more efficient forestry practices.

BLANDIN PAPER COMPANY

GRAND RAPIDS, MINNESOTA

The Home of "Blancote" the original blade coated printing paper

Wholesale Distributors

SERVING THE MIDWEST OVER 87 YEARS

YOUNGBLOOD LUMBER COMPANY

1335 Central Avenue

Minneapolis 13, Minnesota

DENNIS JOHNSON is Lumber Buyer in Wholesale Lumber for the Metropolitan Lumber Company at Chicago, Illinois. He writes—"Our family is growing up. 1 boy, 10; boy, 7; and girl, 3. Big news of 1962 was the building of a new home. Lots of work but also a lot of fun. Keep up the good work on the Peavey." Thanks for those kind words, Dennis.

KENNETH JOHNSON is Owner of the K. J. Johnson Construction Company at St. Paul, Minnesota. He says—"Family is doing fine, business is fine and hello to everybody." And the best to you, Ken.

RICHARD LEINFELDER is District Manager of the Chapman Chemical Company at Minneapolis, Minnesota. He sends this word—"Family increase over last year finds the boys leading the girls 2 to 1 with the addition of Mike Leinfelder to break the Jim and Mary deadlock which was in effect for 2 years." We sure do enjoy your "friendly" visits to Green Hall, Dick.

MICHAEL LYSNE writes to us from McKenzie Bridge, Oregon, where he is District Ranger of the McKenzie District of the U.S. Forest Service.

RICHARD MUNDINGER sends us word from Minneapolis, Minnesota, where he is Appraiser with the Bureau of Sport Fisheries and Wildlife.

JOHN PERRY sends us word from St. Paul, Minnesota, where he is Salesman with the United States Plywood Corporation.

DON SCHMIEGE is Forest Entomologist for the United States Forest Service at the Northern Forest Experiment Station at Juneau, Alaska. He reports—"We moved to a new home in the Mendenhall Valley near Juneau in June of 1962. From the living room we can see mountain goats on clear days and the glaciers and ice caps are beautiful. The hunting and fishing is almost beyond description as is the weather which I won't describe other than to say that the "Land of the Midnight Sun" might more accurately be called "Land of the Midday Gloom" especially at this season (December). We miss our friends in the Lake States and the friendly insults from the lower floor in Green Hall." Hey—we miss you too, Don.

CARL STOLTENBERG writes to us from Ames, Iowa, where he is Head of the Forestry Department at Iowa State University. Thanks for being the featured speaker at our 1963 Foresters' Day Special Program—we sure did enjoy it, Carl.

1953

DON BUTLER sends us word from Minneapolis, Minnesota, where he is with Canton Redwood Sales. Thanks to all of your years of dedicated service to the school and the MFAA, Don. I sure have enjoyed working with you over the years.

DAVID CROSS is with Northwestern Federal Savings and Loan at Hopkins, Minnesota. He sends this word—"Had a quiet but busy year. Only news item that I can report at this time was a promotion to Vice President in September, which joy was tempered by the sudden death of my father about the same time."

LANSIN HAMILTON is Industrial Forester with the Diamond Match Division of the Diamond National Corporation at Cloquet, Minnesota. Thanks for your paper on Aspen and Basswood, Lansin—I enjoyed it very much.

WILLIAM MAGNUSON is District Ranger on the Sylvanite Ranger District of the U.S. Forest Service at Troy, Montana. He states "No change—still like the job."

RICHARD MYSHAK is Field Secretary for the Minnesota Academy of Science at St. Paul, Minnesota. He reports—"I have been fortunate enough to have been appointed Field Secretary of the Minnesota Academy of Science as of June 18, 1962. My work is primarily with the secondary schools in Minnesota—duties—coordinate regional science fairs, direct the visiting scientist program, direct state science fair, act as resource center for Junior Academy of Science chapters and editor of Minnesota Journal of Science. The family has grown since I last reported—Wife, Beatrice (U of M—Home Ec. 1953) still finds the patience to live with me and is still the wonderful person I have been fortunate enough to marry, three children have also been added to the family, John 4, Katherine 2 and Kristine 4 months."

DEE NELSON is in Millwork Sales at DeVac, Inc., Minneapolis, Minnesota.

LEWIS NICHOLSON is Forester for the U.S. Forest Service on the Mt. Hood National Forest at Portland, Oregon. He writes—"I had a very nice visit with Mr. Brown and Ken Winsness while back there on vacation. The Mt. Hood National Forest has finished the inventory of timber and a new timber management plan. The family is still one." We enjoyed that visit too, Lewis.

CHARLES OLSON is Assistant Professor of Forestry at the University of Illinois, Urbana, Illinois.

ROBERT PERSKE sends us word from Darrington, Washington, where he is with the United States Forest Service as District Ranger of the Seattle District on Mt. Baker National Forest.

DEL RADTKE is District Ranger for the United States Forest Service at the Fernan Ranger District of the Coeur d'Alene National Forest, Coeur d'Alene, Idaho. He says—"Recently transferred from District Ranger on the Clearwater National Forest to District Ranger at Coeur d'Alene, Idaho, on the Coeur d'Alene National Forest. My family and I like the new location very well. The children are growing up fast. Two are in jr. high, the two girls in grade school and the third boy is 'waiting' to go to school."

DAVID ROSDAHL sends us word from Hot Springs, Arkansas, where he is Forester with the U.S. Forest Service.

HOWARD VENNERS is Inspector with the Western Electric Company at Indianapolis, Indiana. He writes—"The family was increased in February so now have one of each. I have been kept busy checking out an extension ladder having a spruce core with hickory laminations in Louisville, Kentucky, along with many other items throughout Southern Indiana and Kentucky. Throughout this entire month, November, I will be pursuing a deer in scenic Brown County of Indiana." We sure do enjoy your annual visits, Howard.

RICHARD WEYRICK reports in from the University of Minnesota School of Forestry at St. Paul, Minnesota, where he is Instructor. And a valuable addition he is to our staff.

1954

DONALD ANDREASEN is Section Chief of the Supplies Inspection Organization with the Western Electric Co., Inc. at San Leandro, California. He writes—"The family and I spent a fine vacation last summer with the folks in Minnesota. We really miss the place."

HARLAN FREEMAN sends us word from Longview, Washington, where he is with Weyerhaeuser Research at the Technical Center.

RONALD FROELICH is Forest Pathologist with the Southern Experiment Station at Gulfport, Mississippi.

OTIS HALL is Professor with the Department of Forestry and Conservation at Purdue University, West Lafayette, Indiana. He reports—"Met Frank Kaufert and Don Duncan at the national meeting of the Society of American Foresters at Atlanta in October, and attended Minnesota Alumni Luncheon."

RICHARD HANEY sends us word from Lakeview, Oregon, where he is Assistant District Ranger on the Lakeview Ranger Station for the U.S. Forest Service. We enjoyed visiting with you this past winter, Dick.

RALPH JOHNSON is District Ranger for the United States Forest Service on the Arapahoe National Forest at Kremmling, Colorado. He writes—"Moved to Kremmling in January, 1962. Adopted a daughter in 1961. Had 4 Minnesota students on my district in 1962." They enjoyed working for you, Ralph—thanks!

DAVID KING reports in from the St. Paul Campus, where he is a Research Forester with the Lake States Forest Experiment Station. How's that Ph.D. coming, Dave?

GUY SCHAEFER is Research Chemist with the Minnesota and Ontario Paper Company at International Falls, Minnesota.

EUGENE TAVONATTI is Assistant Office Manager of the Farmers Insurance Group at Merced, California. He writes—"Not much new to write about after 7 years on the road, am now inside with a desk job. Took another trip to Idaho this year for elk. We were unlucky and killed only one deer between four of us."

DENNIS WOOD sends us word from Minneapolis, where he is with the Webster Lumber Company. We sure do enjoy your visits at Green Hall, Denny.

1955

ROGER LONG is with the Agricultural Economics Department of New Mexico State University, Las Cruces, New Mexico. He says—"I have accepted a position in the Ag. Econ. Dept. at New Mexico State Univ. at Las Cruces. Would appreciate some visitors from the University of Minnesota."

TOM RUDOLPH sends us word from Rhinelander, Wisconsin, where he is Forest Geneticist with the Northern Institute of Forest Genetics of the Lake States Forest Experiment Station for the United States Forest Service.

JOSEPH SCHERNICK is Area Forester with Marathon, Division of American Can at Lakewood, Wisconsin. He writes—"Family numbers growing, 2 boys, 2 girls. Kenneth Sterio '59—assistant forester."

CURTIS SOLLY sends us word from Minneapolis, Minnesota, where he is Field Representative with the Douglas Fir Plywood Association. We look forward to your visits to Green Hall, Curt.

The Campus Book Center

PERINE'S



In University Dinkytown

315 14th Ave. S.E.

FE. 8-5618

GUERTIN PHARMACY

PRESCRIPTION DRUGGISTS

Mi. 6-1612

Come at Carter

BRIDGEMAN ICE CREAM

94 East Fourth Street—St. Paul

GOKEY'S HAVE

RANGER COMPASSES

by Silva

ROUGHING BOOTS

by Gokey

DULUTH PACKS

SLEEPING BAGS

A complete assortment of quality tested equipment and clothing for woodsmen, hunters and fishermen.

Come in soon or call us at Ca. 2-2581



**Special Sports
Equipment**

LEXINGTON LUMBER CO.

Retail Building Materials

997 North Lexington Parkway
St. Paul, Minnesota
645-7709

Ken W. Sackett '39

MINNEAPOLIS BLUEPRINTING CO.

612 Third Avenue South, Minneapolis, Minn.

Fe. 2-5444

ENGINEERING SUPPLIES

Measuring Devices

Drafting Instruments

Agents for Keuffel & Esser Co. of New York

1956

KENNETH ANDERSON is Staff Assistant of the Minnesota Division of Forestry at Faribault, Minnesota. It's nice to have you down "South," Ken.

SIDNEY CARLSON sends word from Tacoma, Washington, where he is employed by the Inland Sales Division of Weyerhaeuser Co.

ROGER COFFMAN keeps in touch with us from Minneapolis where he is employed by the Ochs Brick & Tile Company.

RICHARD FANDEK sends us word from Seattle, Washington, where he is Construction Engineer with the Aerospace Division Developmental Center of Boeing Aircraft.

REMINGTON KOHRT is Forester with the Edward Hines Lumber Company at Hood River, Oregon.

JOHN LUNDGREN is with the U.S. Forest Service on the Bear Valley Ranger District at John Day, Oregon. He says, "Married, 3 children. Met Dean Reed '53, Doug Shaw '53, Dick Haney '54, at a Range Management Short Course at Washington State. Working in Fire Control and Recreation. Love Eastern Oregon." Thanks for the "Hebo Mauler," John.

PHILIP OPSAL is President of Jason Associates, Inc. at Fort Collins, Colorado. He writes, "Jason's coming along fine. Have two of my former students from C.S.U. on my staff. Jeannine continues activity as Brownie Leader, Little Theater, Childrens Theater, and homemaker. Pam, 10, doing very well in school and at the piano. Wade, 8, typical boy in school, while outside Cub Scouts and baseball keep him occupied. Claudia, 6, the "Clothes-Horse," enjoying kindergarten and her young playmates. Enjoyed both Dr. Kaufert's visit here early in '62, and Dr. Pauley's early this year."

JOSEPH RANTA is a Sales Engineer with the Formex Co. at Dayton, Ohio. He writes—"Just moved to our new home we had built. Our second child turned out to be a 9 lb. girl born last July. The Formex fabrics are doing great things for the papermakers in the dryers and on the fourdriniers by lowering costs and increasing their production rates. Again, come visit us!"

MARVIN REINKE sends us word from Rhinelander, Wisconsin, where he is with the United States Forest Service. We miss your "visits" to Green Hall and 1953 Tatum, Marv.

JOHN RODEWALD writes to us from Park Rapids, Minnesota, where he is Staff Forester with the Minnesota Forest Service.

JAMES SALZMAN is working on range and deer research at the Hopland Field Station, located at the University of California, Hopland, California. He writes, "Have been with the field station since September '61. Family in good health (still two barbarians—Mark 6, and Jay 3). We are enjoying Ukiah, but miss everything about Minnesota except the cold winters." Thanks for the very nice note, Jim—sorry that we missed you.

CLYDE SCHNACK is Appraiser with the United States Fish and Wildlife Service at Minneapolis, Minnesota. We enjoy your visits to Green Hall, Clyde.

1957

FREDERICK BECKER writes to us from Birmingham, Alabama, where he is Sales Representative for the Andersen Corporation.

EVERETTE ELLISON is Forester with the Bureau of Indian Affairs of the Department of the Interior at Hoopa, California. He says—"Our family now 4 with the addition of Mark Enos on February 3, 1962. Hope to arrange a transfer back to Minnesota. Would enjoy being able to drop in at the School once in a while." We'll be looking for you, Frank.

WILLIAM GANNAWAY is State Game Warden at Cass Lake, Minnesota. He sends this note—"Now married with one addition due in May." We enjoyed visiting with you and the Mrs., Bill.

ROBERT HERBST is Assistant Area Supervisor with the Minnesota Forest Service at Cambridge, Minnesota. He writes—"Sorry I haven't been down lately as I want to talk to you. Things are same. State is still low paying and I am losing money. Our area is enlarged so that we cover the entire width of the State from approximately Minneapolis and St. Paul to almost Mille Lacs Lake. Keeps me hopping. This year I was lucky enough to be the recipient of a Sears Foundation Scholarship which sent myself and family to New Mexico for Boy Scout Leadership Training. Made 1 TV program this year which was interesting. Best wishes to you and all the gang at school. I had 7 or 8 boys from our vicinity in to discuss going to Forestry School. Think I got most of them to go." You sure did, Bob—thanks a lot! Congratulations on winning the Forestry Club Award for being the Outstanding Field Forester in Minnesota for 1963.

PHILLIP JAQUITH is Forester with the Regional Office of the United States Forest Service at Milwaukee, Wisconsin. He reports—

"Two boys and a girl make up the family along with wife and I. Work in Reforestation and Stand Improvement Section, Division of Timber Management." Keep stopping by for your "quicky" visits, Phil—we sure do enjoy them.

TIM KNOPP is Management Biologist with the Montana Department of Fish and Game at Havre, Montana. He writes—"Not many trees out here on the "lone prairie" but I keep busy chasing "prairie goats" (antelope) and "chickens" (with and without feathers)." I guess we won't be seeing you up on the North Shore this summer, Tim.

RICHARD MANLY is Staff Assistant Forester with the Department of Conservation at Brainerd, Minnesota. He sends this note—"Good luck on the '63 Peavey. If it's better than those we turned out in '56 and '57 they must be good." Like we say—"they get better every year"—we sure did enjoy having you down to the March MFAA meeting, Dick.

WILLIAM PETERS sends us word from Gainesville, Florida, where he is a Research Assistant in the School of Forestry of the University of Florida.

ROBERT PURCELL is Neighborhood Renewal Advisor for the Minneapolis Housing Redevelopment Authority at Minneapolis, Minnesota.

FLOYD REINEMANN is Forest Manager on the Northern Highland State Forest, Trout Lake Forestry Headquarters, at Boulder Junction, Wisconsin.

FLOYD RUDY is Forester with the United States Forest Service at Brookings, Oregon. He writes—"I am still in Brookings enjoying the 'Banana-Belt' weather of the southwestern Oregon coast. Run into a few Minnesota grads occasionally and manage to enjoy some cool refreshment with them while we discuss old times."

JACK WEISSLING sends us word from Hayward, Wisconsin where he is District Ranger with the United States Forest Service. They tell me that David A. Anderson, one of our students, will be working for you this summer, Jack—he is a real, good man.

ROBERT WILLIAMS is District Ranger at the Emmett Ranger District on the Boise National Forest at Emmet, Idaho. He reports—"Transferred to Emmet Ranger Dist., Boise National Forest in April. Third son born in October. The Emmett District has a weakness for Minnesotans, in the last year Bob Prusa, '51, Don Knutson, '57, Jim McKay, '58, and myself."

1958

DENIS BAKKE is Technical Sales Service Engineer for the Wood Conversion Company at St. Paul, Minnesota. He says—"Hi to all. Enjoying interesting acoustical work with Wood Conversion, Phyllis, Denise and Sue Ann all fine." We enjoy your visits to Green Hall, Denis.

CURTIS BERND is Landscape Architect with Greguson's Nursery at Hopkins, Minnesota. He reports—"Status the same as last year except have grown a year older. Enjoy work in landscaping very much. It's very satisfying to see your plans developed in a short period of time. I spent a month warding off Castro with one of the troop carrier squadrons called up. Have been advisor to a couple of local businessmen in starting a coniferous plantation so still practicing some forestry." We still may take you up on your generous offer of assistance for next year's University Week program—thanks a lot, Curt.

MARION BORRELL is District Ranger of the Mt. Whitney District, Lone Pine Ranger Station at Lone Pine, California. He writes—"I transferred from the Sonora District, now known as the MiWok District, Stanislaus National Forest to the Mt. Whitney District of the Ingo National Forest, last July. Left the tall timber and Ranger Gene Murphy ('53) to enjoy the scenic area around Mt. Whitney—elevation 14,496—highest mountain in the U.S. outside of Alaska (my pitch). Increased the family to two children—a boy-girl combination—with the birth of a daughter on October 29, 1962. The welcome mat is out for one and all."

JIM EASTMAN is with the U.S. Plywood Corporation at St. Paul, Minnesota. He states—"Work's going fine. Family expanding—Peter, 3 years; Jill, 8 months. Hello to all!" Thanks for all of your work and cooperation on the MFAA Executive Board, Jim—we really appreciate it.

DOUGLAS ENGELSEN is District Ranger on the Winona Ranger District in the Mark Twain National Forest for the United States Forest Service at Winona, Missouri. He writes—"1962 was a prosperous year for the Engelsen family which has increased to seven as Todd Gerald was born last July. Our first transfer in the Forest Service took place in January as I assumed duties as District Ranger on the Winona Ranger District in the Mark Twain National Forest in Missouri."

Professional Forestry,
Engineering, Camping
and Outdoor Supplies . . .
SHIPPED ANYWHERE

For
"What you need,
when you need it,"
write or call

Forestry Suppliers, Inc.

Box 8397 Battlefield Station
960 South West Street
Jackson 4, Mississippi



Hermes Floral Company, Inc.

2001 West Larpenteur Avenue, Saint Paul 13, Minnesota

MI 6-7135
EST. 1906
STORE AND GREENHOUSES
175,000 Square Feet of Glass
CUT ROSES OUR SPECIALTY

**Northwestern Flooring &
Lumber Company**

WHOLESALE HARDWOOD FLOORING AND MOLDINGS

Office and Warehouse — Minnesota Transfer

**800 Vandalia St.
St. Paul 14, Minnesota**

MILLER'S PHARMACY

THREE PHARMACISTS TO SERVE YOU

Mi. 6-3274

2309 Como Ave. W. (at Doswell)

St. Paul

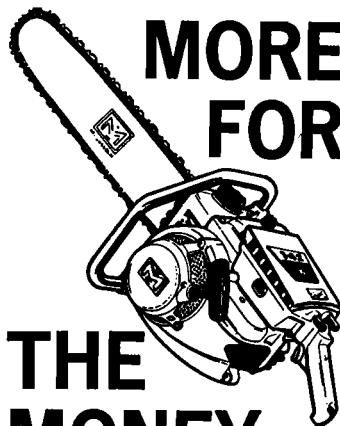

**MORE
FOR**

**THE
MONEY
McCULLOCH
ONE/42**

- MORE POWER
- MORE VALUE
- MORE SAW

A light weight, hard working saw
you can depend on every time.
Takes McCulloch's work saving
accessories, too!

ONLY \$149.⁹⁵

complete with 16" Bar
and Super Pintail® Chain.

Highest Trades / Easy Terms
AS LITTLE AS \$00.00 PER WEEK

POWER TOOLS INC.

1731 University Ave. • St. Paul 4, Minnesota

BLAINE FENSTAD writes to us from Kenton, Michigan where he is Assistant District Ranger for the United States Forest Service.

PETER FFOLIOTT is Research Forester with the Rocky Mountain Forest and Range Experiment Station on the Arizona State College Campus at Flagstaff, Arizona. He writes—"I still haven't really found out what the timber man on the Beaver Creek Multiple-Use Evaluation Project is supposed to do. Ed Hansen ('59) joined the project this year."

AXEL HANSEN is Reservoir Manager of the U.S. Army Corps of Engineers at Minneapolis, Minnesota. He states—"We are moving from Hinckley after 4 years as Pine County Extension Forester. After December 1 we will be living at 4232 Pillsbury Avenue South in Minneapolis and I will be working for U.S. Army Corps of Engineers as Reservoir Manager."

NORMAN KOLLER is with the U.S. Forest Service on the Hiawatha National Forest at St. Ignace, Michigan. He reports—"Transferred from Manistique, Michigan to District Ranger at St. Ignace, Michigan on December 9, 1962."

CARL REIDEL is District Ranger of the Carson District on the Toiyabe National Forest of the United States Forest Service at Carson City, Nevada. He sends this word—"Congratulations on the excellent '62 Peavey. Jean and I enjoyed our visit last winter. It looks like the School is really moving ahead. We are expecting our first addition about July. Still at Carson City, although expect to move on this fall." We enjoyed visiting with you and Jean, Carl.

JOHN RICE writes to us from Roseburg, Oregon where he is Rehabilitation Forester with the Bureau of Land Management, District Office of the United States Department of Interior.

BRUCE ROETTGERING sends us word from Juneau, Alaska, where he is forester with the U.S. Forest Service.

NORMAN STONE is Research Forester with Consolidated Papers, Inc. at Rhinelander, Wisconsin. He writes—"Moved north from Georgia in May to take this research job with Consolidated. You can take the boy out of the North but not the North from the boy. We all enjoyed the South though and certainly don't regret our three years there. Won't miss the snakes and heat. Am assisting John Macon our head of forest research on our Gagen Management Unit—our 2000 acre experiment. Research is different from Wood Procurement, maybe not as exciting but has let me meet my family again and is also very interesting. Thanks for the good Peavies." Thanks for those kind words, Norm—and stop over and visit with us.

ROBERT THOMPSON is with the Tillges Lumber Company at Lakeville, Minnesota. He sends this word—"My eldest son Bobby is in his first year at West Point on an appointment by Senator Humphrey." (Ed. note—Bob is now with the School of Forestry staff and is in the merchandising area.)

DAVID THORUD is a Graduate Student and Instructor at the School of Forestry on the St. Paul Campus. He reports in "Expecting addition, rather deduction as you prefer, in May. Both wife and self hope to complete degrees within the year. Send information about watershed projects you've worked on—for teaching purposes."

RICHARD TOUSLEY writes us from Enumclaw, Washington, where he is District Ranger on Mount Rainier National Park for the U.S. Park Service.

JAMES WETTERGREEN is Forester for the United States Forest Service at Mill City, Oregon. He writes—"Had a good year. Not much has happened. Looking forward to the Peavey." We hope that you enjoy this year's Peavey, Jim.

KYONG BIN YIM is Associate Professor of Silviculture and Forest Genetics with the Department of Forestry, Seoul National University at Suwon, Korea. He sends this word—"Visiting the Institute of Forest Genetics in Stockholm, Sweden in 1961-1962 for studying forest genetics. Now teaching silvics and silviculture and working on forest genetics researches. One daughter and two sons and a wife." It sure is good to hear from you, Kyong.

1959

ROBERT AABERG writes to us from Ely, Minnesota where he is Assistant District Ranger of the Kawishiwi District for the U.S. Forest Service. It was nice to visit with you at the SAF meeting at Cloquet, Bob.

RODGER BRASK is Park Ranger for the Glen Canyon National Recreation Area at Page, Arizona. He writes—"Presently, one of six Park Rangers on staff at Glen Canyon National Recreation Area. Final gate closure on Glen Canyon Dam took place in March 1963. Lake Powell is now 60 miles long of an eventual 186 miles. Family the same—one boy, one girl."

HAROLD CARLSON writes to us from Coos Bay, Oregon, where he is Forester with the Bureau of Land Management of the United States Department of Interior.

ROBERT DRONEN is with Canton Redwood Sales at Minneapolis, Minnesota. He says—"Family is still growing. We expect our second addition in June."

EDWIN GODEL is Forester with the Wisconsin Conservation Department at Alma, Wisconsin. He states—"Family and job are same as last year. Enjoyed meeting many of the staff and some graduates of the School at A.F.A. Convention in Duluth last fall."

CORNELIUS GROOTHAUSEN writes to us from Ukiah, California, where he is Forester with the Bureau of Land Management of the United States Department of Interior.

KARL HAASER is District Ranger on the Manti-La Sal National Forest of the U.S. Forest Service at Manti, Utah. He writes, "Transferred from Moab to Manti on May 15, 1962 as District Ranger. 146,000 Acres, 5,500 Cattle, 12,000 Sheep. New addition to the family arrived in October—6 lbs. 14 ozs. (Craig).

RICHARD HUFF is Forester with the Bureau of Land Management at Coos Bay, Oregon. He sends this note, "One addition to family since last printing—Brian David, born January 19, 1962. Was back in February, but couldn't get to Green Hall." Sorry, we missed you, Dick.

HUGO JOHN is Instructor with the University of Minnesota School of Forestry at St. Paul, Minnesota. He states—"Hope to finish Ph.D. program soon??? Family is doing fine."

ROBERT NORGREN is a Graduate Student at the University of Minnesota Department of Plant Pathology at St. Paul, Minnesota.

WALLACE OIEN is Land Appraiser with the U.S. Fish & Wildlife Service at Aberdeen, South Dakota.

BENNETT OLSON is with the U.S. Forest Service on the San Juan National Forest at Durango, Colorado. He reports—"Now on the San Juan National Forest. Have Jerry Zamber, '62, who's with the BLM down here."

WALTER PFEIFER sends us word from Revere, Massachusetts, where he is Appraiser with the U.S. Bureau of Sport Fisheries and Wildlife.

ARTHUR RASKE is a Graduate Student in the Department of Entomology of the University of California at Berkeley, California.

DALE RETTMAN writes to us from Oakridge, Oregon, where he is Forester for the United States Forest Service on the Willamette National Forest, Rigdon Ranger District.

AL SCHACHT reports in from the University of Minnesota School of Forestry at St. Paul, Minnesota, where he is a graduate student.

DOUG SEASTROM is Forester with the Sequoia Forest Industries, Inc. at Dinuba, California. He writes, "I'm still with Sequoia Forest Industries, Inc. I met Bill Le Barron, '60, and Dick Gormley, '59, at the Sierra-Cascade Logging Conference last February in Redding. Also visited Carl Reidel, '58, and his wife, Jean, last September in Carson City. Looking forward to the next Peavey." As usual, it will be the best PV yet—Hi, Doug.

CLYDE SHUMWAY sends us word from Berkeley, California, where he is Research Forester for the United States Forest Service at the Pacific Southwest Forest and Range Experiment Station.

RICHARD TROCHLIL is Forester with the U.S. Forest Service at Park Falls, Wisconsin. He reports—"Moved here in June, 1962. Assigned a sub-normal staff position in the Forest Supervisors office. Family is the same except they seem to be eating more. If this keeps up, the oldest (2½ years) will have to get himself a paper route." Thanks for all of those little "tid-bits" (news items) that you keep sending—we enjoy them.

FREDERICK WEBER writes to us from Beltsville, Maryland where he is Research Forester for the United States Forest Service at the Beltsville Forest Insect Laboratory.

1960

PAUL AREND is Construction Superintendent for the Sussel Company at St. Paul, Minnesota.

GEORGE BECKER writes to us from Madison, Wisconsin, where he is a Research Assistant at the University of Wisconsin.

MILES BENSON writes to us from Appleton, Wisconsin, where he is a Research Assistant in Forest Genetics with the Institute of Paper Chemistry.

JAMES BROWN sends us word from St. Paul, Minnesota where he is Forester with the Lake States Forest Experiment Station.

KENNETH DALQUIST is Forester for the United States Forest Service at Steamboat Ranger Station, Idleyld Park, Oregon. He reports—"Married—no children. Job Sale Administrator."



GENERAL PAPER CORPORATION

Paper Merchants Since 1919

155-26th Avenue S.E.

Minneapolis 14, Minnesota

St. Anthony Park STEREO CENTER

Custom Installations • Components • Kits
Tape Recorders • Tapes • Records

**2232½ Carter Avenue at Como
St. Paul 8, Minn. • Mi. 4-8875**

MINNESOTA FORESTRY ALUMNI ASSOCIATION

Gentlemen:

The Executive Board of the Minnesota Forestry Alumni Association wishes to take this opportunity to express their sincerest thanks for the support given to the E. G. Cheyney Scholarship Fund, and to the other activities sponsored by the Minnesota Forestry Alumni Association.

Executive Board
M.F.A.A.

SOO LINE RAILROAD

- Utilization
- Transportation
- Marketing
- Cooperative
Forest Management

FORESTRY DEPARTMENT

1601 Soo Line Building
5th and Marquette
Minneapolis 40, Minnesota

NOW TWIN LOCATIONS

Your Campus Headquarters
Text—School Supplies—Art Supplies
Records

MINNESOTA COOP

1501 University Ave. S.E.

Fe. 9-2768

MINNESOTA COOP JR.

612 Washington Ave. S.E.

Fe. 9-6323

DUANE EDVENSON sends us word from Coeur d'Alene, Idaho, where he is Forester with the Bureau of Land Management.

JOHN ENGELS is with the U.S. Army at Fort Leonard Wood, Missouri. He sends this word—"I am presently many miles from the Douglas-fir country, compliments of Uncle Sam's Army. Present plans call for a hasty return to Oregon when I become a civilian 10 months and 78 days from today."

GENE ERICKSON writes to us from Sisters, Oregon, where he is Forester on the Sisters Ranger District for the United States Forest Service.

MYRON GRAFSTROM is a Teacher at Warroad High School, Warroad, Minnesota. He says—"I am teaching high school and coaching hockey in Warroad, Minnesota. We have a girl two years old and are expecting a new addition in March." Congratulations to you and your team for making the State Hockey Tournament this winter, Myron.

SAM HALVERSON is Forester in Range, Wildlife and Fire Control with the United States Forest Service on the St. Joe National Forest at St. Maries, Idaho. He says—"Expecting second child in April. All enjoying beautiful Idaho." We enjoyed visiting with you this past winter, Sam—we miss the guitar and "the Wreck of the Sloop, John Dee."

LEE HINDS is Nursery Manager for the Oakes Nursery at Oakes, North Dakota. He reports—"Greetings! Old home week at Region 9 Nurseryman's Meeting in Ohio last summer, otherwise classmates have been scarce. Family is real fine. Very happy with the Nursery and all related work." Say hello to Byrnic, Lee.

NELS LEE is Assistant District Ranger with the U.S. Forest Service at Aurora, Minnesota. He writes—"Transferred from Virginia Ranger District to Aurora in July 1962. Nels Jr. arrived on November 5, 1962. My best regards to everyone." And the same to you, Nels.

DAVID LEWIS sends us word from Klamath Falls, Oregon, where he is Forester in the Forestry Department of the Weyerhaeuser Company. We enjoyed chatting with you and the Mrs., David.

VERNON OBERG writes to us from Culp Creek, Oregon, where he is with the United States Forest Service as a Forester.

DUANE PACKER is Chief of Party of Timber Survey for the United States Forest Service at Ely, Minnesota. He states—"Expect to finish the Timber Survey and transfer this winter."

JOY PROBASCO is Forester with the United States Forest Service at Groveland, California. He sends this word—"I saw Bill Kauth at the S.A.F. meeting in Oakland in January. Bob Bodine and wife are on the next district. Bob is a P.S.D. Ted Kubitz is the T.M.A. on our district now. I was back in Minnesota at Christmas. I'll try to stop in next time I'm back at Minnesota." We'll be looking forward to your visit, Joy.

DICK RADEMACHER is Forester with the Bureau of Land Management of the United States Department of Interior at Eugene, Oregon.

LOUIS SUDHEIMER is a USAF Officer with the 317th Air Base Group at New York, New York. He sends this word—"Well, I am off to France, still with the Air Force. I qualify for extra time as a result of accepting the transfer, which will be 60 miles west of Paris at Eureux. Stop by and visit if you make the continent at all. Address: 317th Air Base Group, APO 253, New York, New York." How about that letter or postcard that you said would be coming—good luck, Louie.

EDWARD THERRIEN reports to us from St. Paul—"Just out of Army. Hope to start 'career' soon." (Ed. note: Ned is now with the Lake States Forest Exp. Station (USFS) at Duluth, Minn.—on an Economic Survey.

1961

ALVIN ALM is Junior Scientist with the University of Minnesota Forest Research Center at Cloquet, Minnesota. He writes—"Back in Minnesota after a year's stay in Michigan. Family is the same—one daughter."

ROBERT BARTZ is Utilization Forester with the Iron Range Resources and Rehabilitation Commission at Hibbing, Minnesota.

GIL CHURCHILL is a Graduate Student at the School of Forestry, University of Minn. He reports: "Married Lucille Bjore on St. Patrick's Day 1962. Complete course work for Master's degree winter 1963. Report to Ft. Benning, Ga. on May 13, 1963 and then to Ft. Holubar, Md. at a later date."

KNUD CLAUSEN is Plant Geneticist at the Lake States Forest Experiment Station, Northern Institute of Forest Genetics, Rhineland, Wisconsin.

DAVE EGGEN writes to us from Park Falls, Wisconsin, where he is Assistant Ranger for the United States Forest Service on the Chequamegon National Forest, Park Falls District.

DAVID GOSSMAN is Park Ranger for the Maverick Ranger Station in Big Bend National Park, Texas. He writes—"I am assisting Sub-district Ranger who has about 400,000 acres of desert wilderness which he is responsible for on the River District of Big Bend National Park. Family has grown from two to three with the addition of Patrick, born October, 1961."

JOHN HALL sends us word from Minneapolis, Minnesota where he is Manager of Forest Products Development for the Soo Line Railroad. We enjoy your visits to Green Hall, John.

ED HILL is with the U.S. Forest Service at White Cloud, Michigan. He writes—"Married last June. Transferred from Tawas to Harrisville to White Cloud all in Michigan. Wife, Pat, is enrolled at the University of Minnesota. Dog—Mo—and I are barely living thanks to my cooking. If passing through White Cloud do drop in and see me."

RICHARD HILLIKER is with the U.S. Air Force at Fairchild Air Force Base, Washington. He states—"Residing near Spokane with wife, Ann, and children, Mark and Kristin."

RICHARD A. HORN is Forest Products Technologist with the Forest Products Laboratory at Madison, Wisconsin. He sends this word—"Everything fine here in Madison. Cost of living is high but I haven't found any place yet where it isn't. I recently became engaged to a wonderful girl from Madison and the wedding has been set for this May. Didn't get to do much fishing this year but I did get back to "good-ol'-Minnesota" for some very good pheasant hunting. Next year I hope to explore some of the 'great' hunting and fishing these Wisconsinites keep boasting about."

WARREN ILLI sends us word from Camp Pendleton, California, where he is Platoon Commander with the United States Marine Corps.

PHILLIP JOHNSON sends us word from Ely, Minnesota, where he is with the United States Forest Service on the LaCroix District of the Superior National Forest.

TERRY JOHNSON is Forester for the United States Forest Service at the Squaw Creek Ranger Station at Gallatin Gateway, Montana. He writes—"I hope all is running smoothly for all of you. My wife and son, Greg, and myself are very happily settled in a comfortable CCC built house at rustic Squaw Creek Ranger Station. The scenery is spectacular and my .06 and fly rod have kept our freezer amply full—2 elk and 3 deer for our family. Work is great. I am now completing a 5 MM bd. ft. sale on my own—my 4 quarters of Brown's mens. and sticks are most appreciated. Hope to be chief soon."

RON LINDMARK is Research Forester with the Central States Forest Experiment Station at Columbus, Ohio. He says, "I completed the requirements for the Master of Science Degree in March, and started to work at Central States on April 1. My wife is looking forward to finishing her Master's in June when she will join me here in Columbus. Stop by and have a cup of coffee with us when in the area." We'll miss you and Linette, Ron.

HARVEY LINDQUIST is Assistant Forester with the Bureau of Land Management, Lakeview District Office at Lakeview, Oregon." He writes—"Leaving January 2 for a 3 to 6 months detail to Salem, Oregon to cruise blow down timber. Be quite a change from Ponderosa to Doug. fir I expect. Otherwise everything's normal—we're all healthy and happy."

RICHARD MADDEN is presently with the United States Navy at Naas Saufley Field, Pensacola, Florida. He reports—"Married to former Gloria Harris, of Ogilvie, Minnesota, on January 2, 1963. Presently working towards designation as Naval Aviator. Commissioned November 2, 1962. Soloed in T34 Mentor December 18, 1962." We'll have to do a little "hangar-flying" when you come back, Dick.

HARRISON MORTON is a Graduate Student in the Department of Plant Pathology of the University of Minnesota, St. Paul, Minnesota. He reports—"Now married to the former Mary Diane Coppini of St. Paul. Still working on a spore germination problem for a Masters Degree under Dr. Dave French."

DON MROCHINSKI is a Salesman with the Wood Conversion Company in St. Paul, Minnesota. He reports—"New daughter born September 16." We enjoy your visits to Green Hall, Don.

WAYNE NICOLLS is Forester with the U.S. Forest Service in the Lands Division on the Superior National Forest at Ely, Minnesota. He writes—"Still working for the U.S.F.S. I have been transferred to the Lands Division on the Superior having previously worked on the T.M. Survey here. I enjoy my new position very much and I am getting some valuable experience. Most of our work at present consists

MAYERS TEXACO

Firestone Tires
Tire Service
Towing
Greasing
Motor Tune-up

COMO AND DOSWELL
MI. 6-9225

THE PENGUIN

948 Raymond



*Stop and and enjoy
a pitcher of beer
at Dewey and Lucy's*



BIG TREES . . . SMALL CHORES

NEW **HOMELITE**
C 5
CONVERTIBLE DRIVE CHAIN SAW
DOES 'EM ALL!



ONLY \$149⁹⁵

for direct drive with 14" bar and chain

Whether you're cutting big timber or doing everyday woodcutting chores, the new Homelite C-5 is the ideal all-purpose saw.

- Converts from direct to gear drive in 9 minutes
- Starts instantly in any weather
- Cuts in any position, even upside down
- Cuts level with the ground, eliminates ugly stumps

Whatever your woodcutting job, see the new Homelite C-5 Convertible Drive. No other farm tool costs so little, does so much.

HAVE A FREE DEMONSTRATION TODAY!

HOMELITE

814 North Prior Ave., St. Paul 4, Minn.

Tel. Midway 6-4029

1887

1963

T. A. FOLEY LUMBER CO., INC.

HARDWOOD LUMBER

DRAWER NO. 336

PARIS, ILLINOIS

of the examination and purchase of private lands in the Boundary Waters Canoe Area. A good reunion of several U of M Foresters took place at an R-9 training session (individuals too numerous to list here). Family remains the same—one fine golden retriever! Thanks for your letters, Nick—and the photos.

RUSSELL OETTEL is Forester with Marathon, a Division of American Can Co., at Amasa, Michigan. He says—"Recently moved to Amasa—large company house—sure enjoy it here. Completed Marathon's 2nd C.F.I. remeasurement last summer—one of the oldest in the Lake States. Had a nice visit at Green Hall last fall—hope to see you again soon." We enjoyed the visit too, Russ.

DANIEL PETERSON is Recreational Forester with the U.S. Forest Service at Delta, Colorado. He reports—"Beginning of July of 1961—after working as an Engineering Technician for the U.S. Fish & Wildlife Service for 14 months—I transferred to the U.S. Forest Service. My wife, son, and myself moved from Jamestown, North Dakota to Delta, Colorado, and I began my duties here as a Recreational Forester. I enjoy it here very much and find the work interesting."

KENELM RUSSELL is a Research Assistant at the School of Forestry, University of Minnesota at St. Paul, Minnesota. He reports—"We're on leave of absence from Kimberly-Clark, Norway, Michigan, getting a Master's degree. My teacher wife is handling finances. Hope to be back in Norway come summer."

1962

PHILIP AUS sends us word from Fergus Falls, Minnesota, where he is Appraiser with the Fish and Wildlife Service at the Area Acquisition Office.

WENDELL BEARDSLEY writes to us from Dale, Oregon, where he is Forester with the United States Forest Service at the Dale Ranger Station.

MEL CHASE is Forester with the Bureau of Land Management of the United States Department of Interior at Medford, Oregon. He writes—"Next 6 months will be spent with Uncle's Army at Fort Ord, California—February-August, 1963."

WADE DAHLEN is currently with the United States Army. Wade was with the U.S. Forest Service on the Malheur National Forest at Bates, Oregon. We look forward to having Betty with us here at the school, while you are in the service, Wade.

PAT DUFFY is a Research Forester at Calgary, Alberta, Canada. He reports—"Pat and Elisabeth Duffy are enjoying forestry research life in the foothills of the Canadian Rockies. They spent a 3-month field season in the mountains or in the Northern Alberta Plains Forest as Pat continues his work in land classification. Photo interpretation and aerial photo volume table construction. During the winters they reside in Calgary and enjoy the skiing and hiking in nearby Banff and Lake Louise." Thanks for the nice letter, Pat—hello to the Mrs.

WAYNE GIBSON is Assistant Forest Manager of the American Legion State Forest for the Wisconsin Conservation Department at Rhinelander, Wisconsin. He reports—"Family increased to 3 junior Foresters." We're "still" working on that Bristle cone pine display, Wayne.

DEAN HAACK is Forester with the Bureau of Land Management of the United States Department of Interior at Eugene, Oregon. He writes—"Recently accepted a job with B.L.M. in Eugene, Oregon. Been working in the blow-down timber from the Columbus Day storm. The weather here is wetter, but warmer than Minnesota, at least in the winter. Oh yes, also got engaged before I came out here."

JIM HASTINGS is an AAO with the U.S. Sport Fisheries and Wildlife Service at Devils Lake, North Dakota. He writes—"Expect to move back to Minnesota within the next year. The job is not technical forestry but just as challenging. Trying to save duck habitat. Have met a lot of Minnesota forestry grads here in North Dakota. Most of them ask if Brownie is still teaching and using the phrase "for those of you that haven't been to Itasca"—there is only one answer to give."

TIM HEISLER writes to us from Santa Fe, New Mexico, where he is Forester [Land Examiner] with the Bureau of Land Management of the Department of Interior.

PHILIP HUNKINS is presently a Peace Corps Trainee at New Mexico State University, Albuquerque, New Mexico.

JOSEPH HURLEY is with the Florida Forest Service at Tallahassee, Florida. He states—"I was married in Tampa on the 16th of June after a hectic time of getting out of graduation the 9th and having an interview in Tallahassee the 12th of June. Presently I'm working on Fire Damage Appraisal, a first in Florida. Also working on Fire Danger Forecast in connection with a network of Fire Danger Stations."

GARY JOHNSON is Forester for the United States Forest Service on the Kings River District of the Sierra National Forest at Sanger, California. He states—"Working in Sales Administration. See Cliff Risbrudt [1931] quite often as he is Timber Management Officer for the Sierra National Forest."

HAROLD JOHNSON is Forester in the Range and Forestry Office for the Bureau of Land Management of the Department of Interior. He writes—"After calling the Fire Control Station home for the last six months of 1962, I transferred to the Range and Forestry Office. Enjoyed visiting with some University of Minnesota graduates at the BLM Orientation Session at Portland, Oregon last December—Mel Chase, Gordy Gray, Wally Swanson all '62 and Vic Olson. Has been a mild winter by Alaska standards—only occasional dips in temperature down to -40° and not too much snow. Need more precipitation or could have a bad fire year this summer. There are about 20 forestry graduates in the Fairbanks area and we recently united to form a new SAF Chapter, the Yukon River Chapter. I've been playing hockey for the Fairbanks City team but have had but three games as the rink is not enclosed and we don't play when it is more than -20°. Seems every time we schedule a game it gets cold."

DON KOENIGS is Forest Engineer with the Ketchikan Pulp Company at Thornebay, Alaska. He writes—"Rain, rain, rain, that's all it ever does in this country. It's only natural when the average is 170" per year. As of yet, my wife, Barbara, is at home in the Cities, looking forward to joining me in 3-6 months. No additions or hopes for new ones in our family. Work is interesting and challenging, especially with my knowledge of engineering gained at the University of Minnesota."

ROBERT LEASE is Assistant Timber Management Staffmen for the United States Forest Service on the Chippewa National Forest at Cass Lake, Minnesota.

PAUL MANION is a Graduate Student in the Plant Pathology Department of the University of Minnesota at St. Paul, Minnesota.

RICHARD MARTIN is Park Ranger at the Kalaloch Ranger Station for the United States Forest Service at Clearwater, Washington. He writes—"No new additions to the family since we left St. Paul last June. Emilie and I hope to see more Minnesota School of Forestry graduates out here in the Olympic Rain Forest where they grow some real timber."

DONALD MYREN writes to us from Raleigh, North Carolina, where he is a Graduate Student at North Carolina State College.

RALPH NIEMI is Forester with the Iron Range Resources and Rehabilitation Commission at Hibbing, Minnesota. He sends this word—"I am taking forest surveys on private and tax-forfeited lands in northeastern Minnesota. Before long, I will become very familiar with the forest types in this area."

JAN NOSKER is with the United States Army at Fort Holibird, Maryland. He writes—"Am at Ft. Holibird, Maryland taking U.S. Army's Advanced Image Interpretation course. Expect to spend next year as an Army PI. Spent last summer on Salmon National Forest's project staff doing Range Analysis. Had a baby girl, Lori, last Friday. Mother and daughter doing fine."

DELEEN PENGILLY writes to us from Covelo, California, where he is Forester on the Eel River Ranger Station of the United States Forest Service.

TED SCHWENKER sends us word from St. Paul, Minnesota, where he is an Expediter for the Sussel Company.

BERNARD SKRIVSETH is presently in the Service. He will be a Forester for the U.S. Forest Service with the Glide Ranger Station, Little River District at Glide, Oregon after his discharge. Sorry that we couldn't talk more on your recent visit, Bernie—thanks for all of your good work on the Peavey.

ROBERT STRAND is Timber Sale Officer with the United States Forest Service at Heppner, Oregon. He says—"I am enjoying my work in the 'dry' part of Oregon. There aren't too many Minnesota grads in this part of the Pacific Northwest. Wendell Beardsley, '62, is the only other one here on the Umatilla National Forest. No other outstanding news except that we're expecting an addition to the family in June."

JERALD WARREN is with the U.S. Forest Service at Salem, Missouri.

FRANCIS YURCZYK is Forester with the United States Forest Service at McCloud, California.

MAURICE ZIEGLER is with the Bureau of Land Management of the Department of the Interior at Montrose, Colorado. He reports—"Enjoying the variety of job assignments here in the Colorado mountains. Our family has increased with the addition of a growing black labrador pup." Hello to Jo, Mo.

AN OPEN LETTER TO OUR ALUMNI

Dear Alumni and Friends:

Each year, the School of Forestry is honored to have its alumni and friends return to visit with us. Although each member of the staff does not get to visit with every alumnus, the contacts help us keep up with developments in the field of forestry and the location and progress of our alumni. We treasure these visits and hope that each and every one of you find time to visit with us when you are in the Twin City area. We know the following list of alumni who have visited us over the past year will not include everyone who has stopped by to chat with us—to those who are not listed, please accept our apologies.

Best regards from everyone on the staff and we'll see you next year.

Dillon P. Tierney '06	Robert N. Webb '48	Carl H. Reidel '58
Julius V. Hofmann '11	Olaf C. Grette '49	Harold M. Bolt '59
Leo A. Isaac '20	Richard E. Schaefer '49	Philip J. Clausen '59
Herbert F. Maturen '24	John D. Sedgwick '49	Verlee R. Gjovik '59
Nobel Shadduck '26	Robert E. Bergquist '50	Richard C. Trochlil '59
Arthur F. Verrall '27	Robert Buckman '50	Myron Grafstrom '60
Ellery A. Foster '28	John Hamilton '50	Samuel Halverson '60
Ralph W. Lorenz '30 and family	Ralph J. Swan '50	David K. Lewis '60
Lyall E. Peterson '31	Ronald D. Almen '51	Louis C. Sudheimer '60
Paul J. St. Amant '31	Edward G. Fleming '51	Edward N. Therrien '60
David R. Gibney '33	Donald Prielipp '51	James W. Dieckhaus '61
Thorolf Bergh '35	Kern S. Ridlington '51	Richard L. Hilliker '61
Roy M. Carter '35 and family	Harold O. Batzer '52	Warren A. Illi '61
George B. Amidon '36	Robert N. Campbell '52	Graham R. Johnson '61
William Major '36 and family	Carl H. Stoltenberg '52	Irvin L. Johnson '61
Myron D. Ostrander '36	Lansin R. Hamilton '53	Charles L. Lowery '61
Dwight W. Bensed '37	Gordon J. Kimble '53	Gary W. Lytle '61
Yale Weinstein '37	Eugene E. Murphy '53	Russell A. Oettell '61
Phillip M. Schroeder '38	Lewis A. Nicholson '53	Richard M. Pederson '61
Daniel M. Benjamin '39	David F. Rosdahl '53	John J. Vogel '61
Eldon A. Behr '40	Richard C. Haney '54	Wade A. Dahlen '62
Wilmar H. Monson '40	Kenneth N. Anderson '56	Thomas V. Dvorak '62
Myron J. Latimer '41	David W. Myhre '56	Hugh W. Hayes '62
Thomas M. Partridge '41	James A. Salzman '56	Paul L. Heckmann '62
Harvey E. Djerf '43	William F. Gannaway '57	Harold N. Sersland '62
Richard M. Marden '47	Robert L. Herbst '57	Bernard L. Skrivseth '62
Joseph J. Reilly '47	Robert E. Johnson '57	Wallace H. Swanson '62
Leonard Rowson '47	Richard J. Manly '57	Robert V. Withrow '62
Clifford E. Ahlgren '48	Marion K. Borrell '58	

ST. ANTHONY PARK STATE BANK

"YOUR COMMUNITY BANK"

Member Federal Deposit Insurance Corporation

COMO AND CARTER AVENUES

If you are 21 or over
visit

the newly redecorated

Manning's Cafe

2200 Como Ave. S.E.



ENJOY A PROPERLY
DISPENSED SCHOONER

Delicious BARBECUED RIBS,
FRIED CHICKEN, STEAKS,
DINNERS & HAMBURGERS

Ample Parking in Rear

TWIN CITY SAW AND SERVICE CO.

SAW SHARPENING

CIRCLE-HAND-BAND

CARBIDE-CHAIN ETC.

SAW HAMMERING AND WELDING

McCULLOCH
CHAINSAWS



SALES AND
SERVICE

Over 20 Years Experience

Midway 5-3531

AL FUERSTENBERG, PROP.

1932 University Ave, St. Paul

MARK
of the MODERN
TREE MARKER!



a GUN
that cleans
itself

a CAN
that screws
on the gun

a PAINT
you don't
have to stir

THE NELSON COMPANY
Manufacturers
IRON MOUNTAIN, MICHIGAN
MONTGOMERY, ALABAMA

PARK CO-OP. OIL ASSOCIATION

2277 W. Como Avenue

Midway 4-4775

SUPER STATION SERVICE

COMPLETE GARAGE SERVICE

Shop Hours—Tuesday through Friday, 8:00 A.M. to 6:00 P.M.
Saturday, 8:00 A.M. to 5:00 P.M.
Closed on Monday

CAMPUS BARBER SHOP

"IT PAYS TO LOOK WELL"

ELMER J. BRAUN, Prop.
Midway 4-5021

1435 North Cleveland Ave.
ST. PAUL 8, MINN.

**TWIN CITY
HARDWOOD LUMBER
COMPANY**

*Hardwood Lumber
and Plywood*

WHOLESALE DISTRIBUTORS



**Fargo, North Dakota
St. Paul 14, Minnesota**

Use Bartlett Saws



127-26" Utility Saw combines for the first time: Quick cutting, Smooth cutting, Easy operation. 6 teeth per inch \$7.45.

Delivered in U.S.A. Write now for details and complete catalog.



**KAMPUS
KLEANERS**

*for Mighty Fine
Dry Cleaning*

Shirts — Professionally finished
Cello-Wrapped

**In by 10 out by 5
same day service**

TUXEDO RENTALS

1301 4th Street S.E.
FE. 1-1053

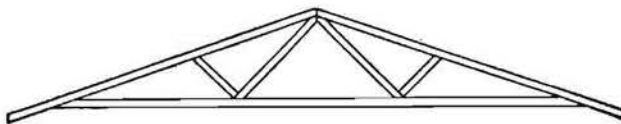

The *Villaume*

BOX & LUMBER CO.
76 West Indiana Ave.
SAINT PAUL 7, MINN.
CApital 2-4751

ROOF TRUSS SPECIALISTS

LUMBER • BUILDING MATERIALS • MILLWORK

$\frac{3}{4}$ ths of the EARTH



is covered by WATER

Let University Lumber take care of your building, remodeling and repair problems then you can spend

$\frac{3}{4}$ of your time Fishing

**University
Lumber**

Open 8:00-5:30 Daily
Sat. 9:00-1:00 P.M.

601 University CA. 6-3446



THE LUND PRESS, INC.

700 SOUTH FOURTH STREET
Minneapolis

**FEDERAL
2-6338**

Printers and Lithographers

"IF IT'S PRINTING . . . LEAVE IT TO LUND"



Mark Hurd

AERIAL SURVEYS, INC.

Aerial Forestry Mapping • Topographic Mapping • Aerial Photography

345 PENNSYLVANIA AVE. SO. • MINNEAPOLIS 26, MINNESOTA
SANTA BARBARA, Calif. SAN JUAN, P. R.

The First National Bank

CLOQUET, MINNESOTA

*"Serving The Community
 For Over 70 Years"*

Member F.D.I.C.

UNITED STATES PLYWOOD

Manufacturers of

Weldwood Plywood and Allied Products

2550 Wabash St. • St. Paul 14, Minnesota
Telephone: MI. 6-2571

John Bergeron '49
 Dick Newman '49

Mel Hougen '50
 Jim Eastman '58

John Perry '52
 Bob Sheppard '57

Bob Wallin '50
(Branch Manager)

**PROBLEM? PERSONNEL
 SOLUTION!
 HIRE
 FROM EITHER FIELD**

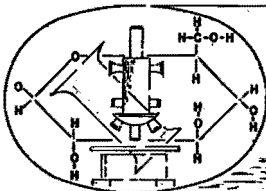

**FOREST PRODUCTS
 ENGINEERING**

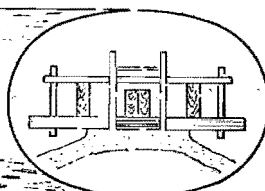

**BUILDING MATERIALS
 MERCHANDISING**

**FROM
 UNIVERSITY OF MINNESOTA SCHOOL OF FORESTRY
 WHERE IT IS BELIEVED
 THE STUDENT IS THE
 MOST IMPORTANT PRODUCT
 SPONSORED BY LIGNUM CLUB**

The 1962
ITASCA CORPORATION

Wishes to thank



For their
 help during
 the 1962
 Itasca Session

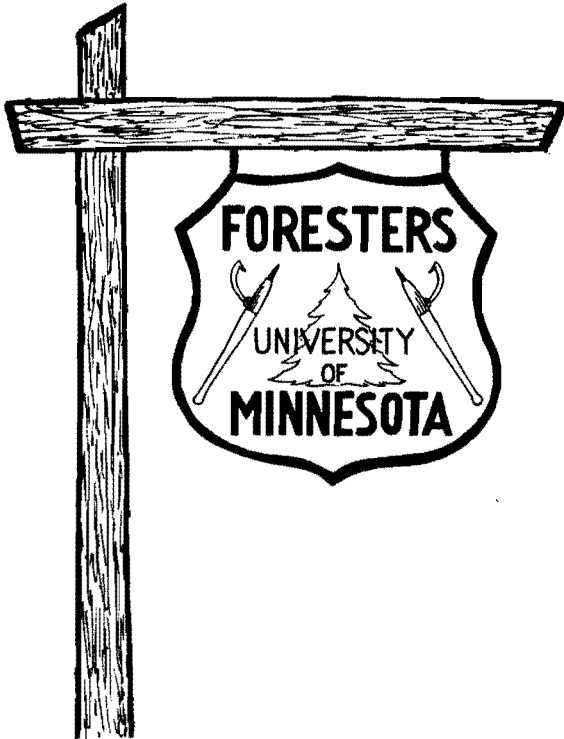

Gentlemen:

Again this year the activities of the Forestry Club have been a story of continued success. This success does not just happen; it takes cooperation and planning.

So with this in mind, we wish to sincerely thank all who participated and cooperated in the following activities:

- | | |
|------------------------|---------------|
| INTRAMURAL SPORTS | FORESTERS DAY |
| BIRD WATCHERS SOCIETY | CANOE TRIP |
| UPPER MIDWEST CONCLAVE | MIXERS |
| CHRISTMAS TREE PROJECT | FALL BONFIRE |

*The Executive Board
Forestry Club*

**ORDER EARLY,
SAVE
MONEY!**

SUSSEL
LAKE HOMES & CABINS

SUSSEL BUILT
OR BUILD-IT-YOURSELF.
Pre-Cut, not Pre-Fab
Free Delivery in Upper Midwest

PAY NOTHING 'TIL 1964
with No Down Payment, then
take 5 Years to Pay!

FREE Catalog! Estimate!

Just Call **645-0331** Days
Eves.
Suns.

Upper Midwest Residents Call Collect
ACTUAL CABIN ON DISPLAY
OPEN SUNDAYS 12-5
Daily 8:30-5:30
Sats. 8:30-1, Eves. by Appt.
Midway Between the Twin Cities
1850 COMO AVE.
Across from State Fairgrounds

ANY SIZE - ANY STYLE

HALDEMAN-HOMME

Industrial
Institutional
and
School Equipment

2205 East Hennepin
Minneapolis 13, Minnesota
335-9871

*I would like to use this page to extend a
sincere word of "Thanks" to:*

*My Staff
the Students
Alumni
and Advertisers*

*for the work, time and financial support
which they have contributed to this book.*

Chris

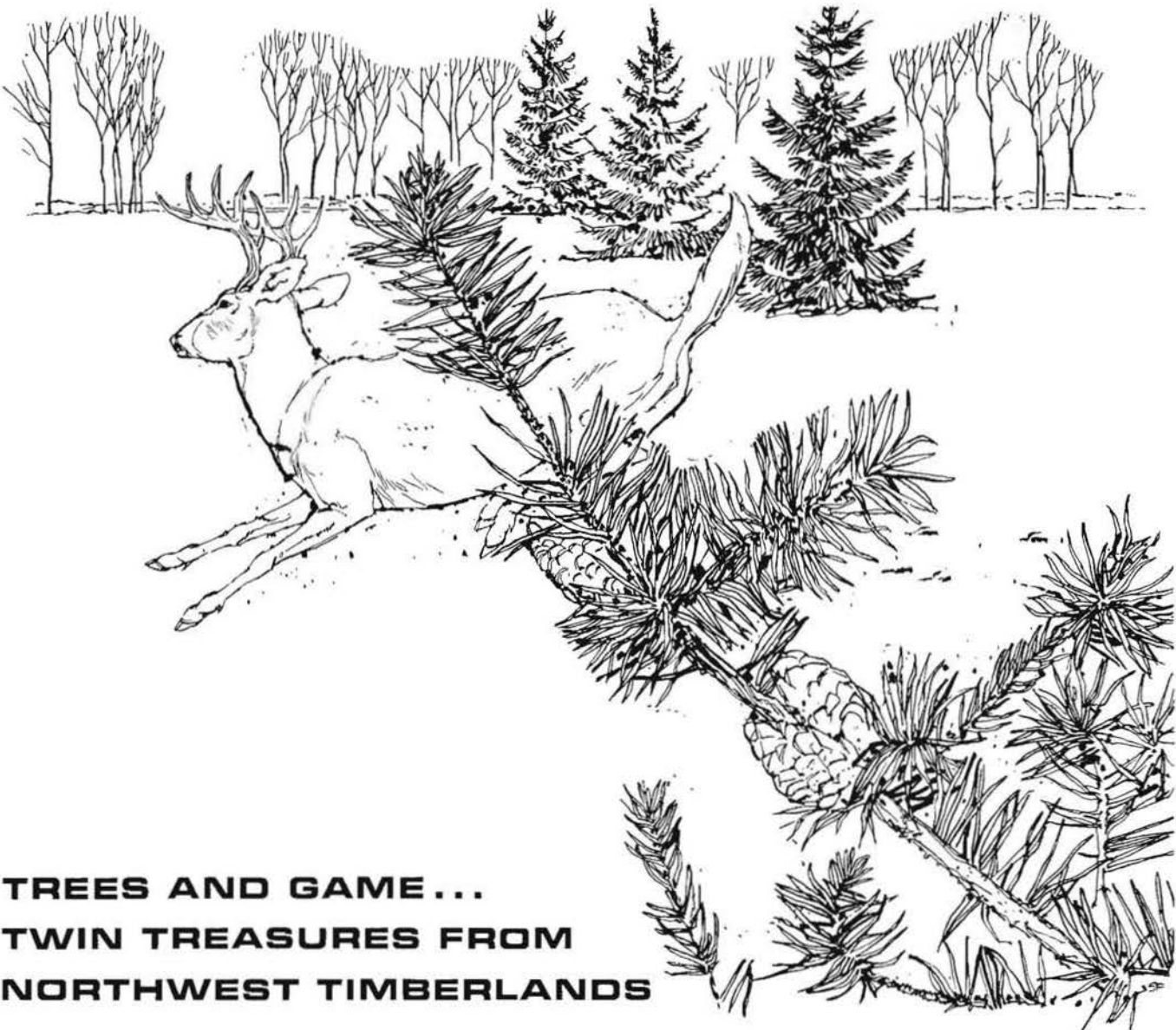

TREES AND GAME ... TWIN TREASURES FROM NORTHWEST TIMBERLANDS

The Northwest Paper Company foresters are devoting their knowledge and their skill to careful management of the company's tax-paying timberlands—all in Minnesota. Concerned with more than pulpwood, a basic ingredient in fine papermaking, company foresters have a long-range plan to perpetuate soil stabilization, water, recreation and wildlife in addition to timber. Every tree harvested is replaced by *more* than one new tree through natural reseeding or by controlled planting under company supervision. Fire prevention, and insect and disease control are important parts of the company's consistent endeavor to keep Minnesota's forests productive and flourishing . . . honest assurance of ample timber and game now and for the future.

THE NORTHWEST PAPER COMPANY · CLOQUET, MINNESOTA

Mills at Cloquet and Brainerd, Minnesota

Manufacturers of fine printing, writing and converting papers

SALES OFFICES:

Chicago 6, 20 North Wacker Drive
St. Louis 3, Shell Building
Minneapolis 2, Foshay Tower
New York 17, 420 Lexington Avenue
San Francisco 11, 244 California Street

The cover of this issue produced upon
NORTHWEST VELOPAQUE COVER—Pinseal Embossed Finish—80-Pound Basis
The inside pages produced upon
NORTHWEST VELOPAQUE TEXT—Regular Finish—70-Pound Basis

NORTHWEST PEDIGREED PAPERS

ALWAYS MAKE GOOD PRINTING BETTER



