



GOPHER PEAVEY

Alumni News



1959

Frank D. Irving
School of Forestry
University of Minnesota
St. Paul 1, Minn.

Frank D. Irving
School of Forestry
University of Minnesota
St. Paul 1, Minn.

Cover
Courtesy Helm Products, Inc.
Grand Rapids, Michigan

Frank D. Irving
School of Forestry
University of Minnesota
St. Paul 1, Minn.

GOPHER PEAVEY

Alumni News

1959

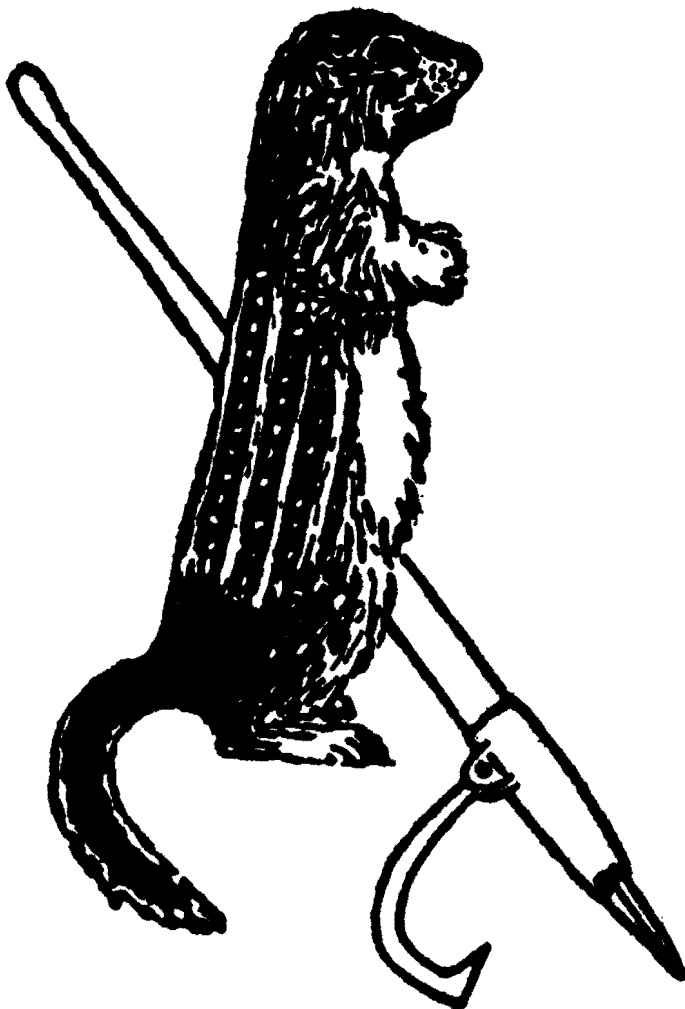

Annual publication of the

FORESTRY STUDENTS

University of Minnesota

St. Paul



Foreword

Our forests have experienced a history of exploitation followed by conservation. Today our towering skylines are entering an era of use, an age of many uses harmonized into a well managed forest. The once self-made forester is now a professional man trained in many fields of forestry, and prepared to seek a balance among the multiple uses of the forest. It is the pleasure of the 1959 Peavey staff to present the multiple uses in our Minnesota forests.



Dedication



PRESIDENT JAMES L. MORRILL

The 1959 Gopher Peavey-Alumni News is dedicated to President James L. Morrill in recognition of his many contributions to the University of Minnesota.

Through his vision, tireless energy, and confidence in the future, the University of Minnesota has achieved a position of distinction among the leading educational institutions in the world.

CONTENTS

	PAGE
FOREWORD	2
DEDICATION	3
THE FORESTRY SCHOOL	
Staff	6
Awards and Scholarships.....	10
Report on the School.....	11
CLASSES	
Seniors	14
Juniors	21
Sophomores	22
Freshmen	23
Graduate Students.....	24
ORGANIZATIONS	
Forestry Club.....	26
Lignum Club	28
Xi Sigma Pi.....	29
Cloquet Corporation	30
Itasca Corporation	32
Gopher Peavey Staff.....	34
ACTIVITIES	
Forester's Day	36
1958 Midwest Forester's Conclave.....	44
1959 Midwest Forester's Conclave.....	45
Christmas Trees	46
SUMMER JOBS	48
SPORTS	52
ALUMNI SECTION	53
Alumni News Notes.....	59
Alumni Directory	86

PICTURE CREDITS

Minnesota Department of Conservation
Minnesota State Forest Service
Lake States Forest Experiment Station
Prof. William H. Marshall
Minneapolis Tribune

THE FORESTRY SCHOOL



FOREST PRODUCTS LABORATORY

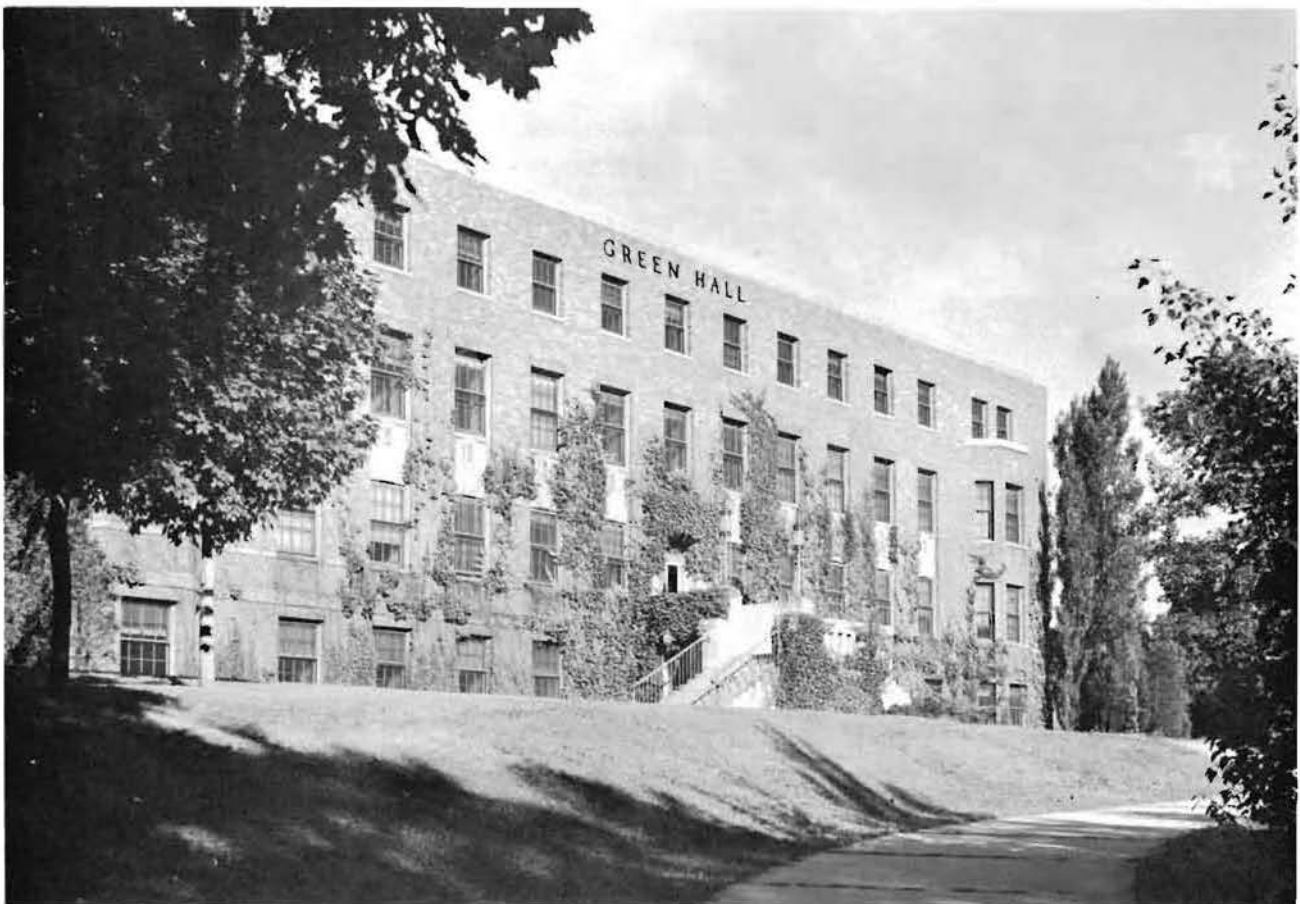



FRANK H. KAUFERT
Director

B.S. Minnesota, 1928
M.S. Minnesota, 1930
University of Halle, Germany, 1930-31
Ph.D. Minnesota, 1935



RANDOLPH M. BROWN
Professor

B.S. Cornell, 1921
M.F. Cornell, 1924
Mensuration, Statistics



J. H. ALLISON
Professor Emeritus
Ph.D. Yale University, 1905
M.F. Yale Forestry School, 1906



LOUIS W. REES
Professor

B.S. New York State College, 1923
Ph.D. New York State College, 1929
Wood Structure, Mech. & Phys. Prop of
wood, Dendrology, Important Forest Plants



SCOTT S. PAULEY
Professor

B.S. Minnesota, 1939
M.F. Michigan State, 1942
Ph.D. Harvard, 1947
Tree Genetics



T. SCHANTZ-HANSEN
Professor

B.S. Minnesota, 1915
M.F. Yale, 1917
Ph.D. Yale, 1935
Director Cloquet Forest Research Center



HENRY L. HANSEN
Professor

B.S. Minnesota, 1935
Ph.D. Minnesota, 1946
Forest Ecology, Silviculture, Advanced Sil-
viculture, Itasca Session, Seeding and Plant-
ing, Principles of Silvics



DONALD P. DUNCAN
Associate Professor
 B.S. Michigan, 1937
 M.S. Michigan, 1939
 Ph.D. Minnesota, 1951

Watershed Management, Recreation,
 Research Methods, Cloquet Spring Camp



RALPH H. HOSSFELD
Professor

B.S. Idaho, 1937
 M.S. Idaho, 1939
 Ph.D. Minnesota, 1942
 Research Methods, Wood Chemistry, Wood
 Finishing, Wood Pulp and Paper Micro-
 technique of Woody Tissue



RONALD BEAZLEY
Associate Professor

B.Sc.F. New Brunswick, 1949
 M.F. Yale, 1950
 Ph.D. Purdue, 1954
 Forest Economics, Research Methods, For-
 est Production & Marketing, Advanced
 Forest Economics



MERLE MEYER
Associate Professor

B.S. Minnesota, 1949
 M.F. California, 1950
 Ph.D. Minnesota, 1956

Photogrammetry, Forest Inventory,
 Range Management



CHERNG-JIANN SHIUE
Assistant Professor

B.S. Fukien College, 1944
 M.F. Minnesota, 1955
 Ph.D. Minnesota, 1957

Statistical Methods in Forestry Research



EDWARD T. SULLIVAN
Assistant Professor

B.S.F. North Carolina State, 1946
 M.F. Duke, 1947
 D.F. Duke, 1953

Forest Policy, Logging



BRUCE BROWN
Assistant Professor
 B.S. Minnesota, 1952
 M.F. Minnesota, 1953
 Ph.D. Minnesota, 1958
 Field Silviculture I-II



HAROLD SCHOLTEN
Instructor
 B.S. Purdue, 1949
 M.S. Purdue, 1950
 Farm Forestry



WALTER WALLIN
Assistant Professor
 B.S. Minnesota, 1950
 M.S. Minnesota, 1953
 Ph.D. Minnesota, 1957
 Merchandising and Grading, Utilization,
 Seasoning, Estimating



FRANK IRVING
Instructor
 B.S. Rutgers, 1948
 B.S. Minnesota, 1949
 M.F. Minnesota, 1950
 Protection, Policy, Management



RAY JENSEN
Assistant Scientist
 B.S. Minnesota, 1937



PHILIP KNORR
Instructor
 B.S. California, 1938
 M.F. Duke, 1940
 Introduction, Conservation of Natural
 Resources Management



KENNETH WINSNESS
Instructor
 B.S. Minnesota, 1949
 M.F. Minnesota, 1953
 Freshman and Transfer Student Advisor,
 Alumni Secretary



ALEXANDER C. HODSON
Professor
 B.S. Massachusetts, 1928
 M.S. Minnesota, 1931
 Ph.D. Minnesota, 1935
 Forest Entomology



JOHN NEETZEL
Research Associate
 B. S. Minnesota, 1929
 M.S. California, 1930



WILLIAM H. MARSHALL
Professor
 B.S. California, 1933
 M.F. Michigan, 1935
 Ph.D. Michigan, 1942
 Fish and Wildlife Populations, Techniques
 of Forest Wildlife Management



HAROLD F. ARNEMAN
Associate Professor
 B.S. Minnesota, 1939
 M.S. Minnesota, 1946
 Ph.D. Minnesota, 1950
 Forest Soils, Field Forest Soils



OFFICE STAFF
 Ramona Godfrey
 Lucille Crowther,
 Librarian
 Elaine Duffney
 Iva Manly



DAVID W. FRENCH
Associate Professor
 B.S. Minnesota, 1943
 M.S. Minnesota, 1949
 Ph.D. Minnesota, 1952
 Forest Pathology

Awards and Scholarships

1958-59

Outstanding Leadership Certificates

<i>Professional</i>	Hugo John, George Mennel
<i>Henry Schmitz Scholarship</i>	Robert O. Bodine—\$100, Hugo H. John—\$100, George F. Mennel—\$100, Clyde A. Shumway—\$100
<i>Oscar L. Mather Award (Book)</i>	David B. Thórud
<i>Homelite Scholarship Award</i>	Robert O. Bodine—\$250, Hugo H. John—\$250
<i>Samuel B. Green Scholarship Medal</i>	Richard W. Schneider
<i>Chapman Foundation Scholarship for Entering Freshman</i>	Warren L. Holzheid—\$200, Paul D. Manion—\$200, Bill D. Hink—\$200
<i>Hoo-Hoo Immortals Memorial Scholarship</i>	Robert M. Hillis—\$100, (to be awarded when and if he returns to school), Richard A. Fylstra—\$100
<i>Caleb Dorr High Scholarship</i>	
<i>Freshman</i>	Robert A. McGraw—\$150
<i>Senior Gold Medal</i>	Richard W. Schneider
<i>Special book award for high scholarship</i>	Robert O. Bodine, Robert A. McGraw, Richard W. Schneider
<i>Tozer Foundation Scholarships</i>	Stuart L. Cameron—\$400, Wallace O. Oien—\$500, Clyde A. Shumway—\$500
<i>National Wildlife Federation</i>	Phillip J. Clausen—\$500
<i>E. G. Cheyney</i>	Bill Skovran—\$100, Roger King—\$100

GRADUATE STUDENT FELLOWSHIPS AND ASSISTANTSHIPS

<i>Minnesota and Ontario Paper Company</i>	Richard R. Weyrick
<i>Chapman Chemical Company</i>	Edgardo Mabesa, James L. Benson
<i>Charles K. Blandin Foundation and Resources for the Future, Inc.</i>	James T. Greene, Knud Clausen, Roland Schoenike, Richard Watt, Thomas Rudolph, Robert Hitt, George Blake
<i>Northwest Paper Company Fellowship</i>	F. Philip Neumann

Report on the School

by F. H. Kaufert

Annually the Gopher Peavey-Alumni News staff is promised a short report on the school. Usually this turns out to be a somewhat longer report than planned. It reminds me of the saying, "I haven't time to write you a good short letter so I am writing you a long letter." But it does seem that there are annually more undone or partially done jobs. The past year was no exception to this trend.

Staff and Staff Problems

Dr. Ronald Beazley was on leave from May to October as Forest Economist with FAO in Thailand. It was a fine experience for Ron, and we are happy that he decided to return to the School rather than accept the excellent job offer he had from FAO. His colored slides on Thailand are among the best we have had a chance to see.

In September Dr. and Mrs. Schantz-Hansen took

a two month trip to Finland, Sweden, Denmark and other northern European countries. In Finland they visited their son, Dick Schantz-Hansen, who is studying forestry in that country on a Fulbright award.

Art Schneider continues in Korea. September 1959 will mark 5 years since initiation of the Seoul National University Cooperative Project and Art's responsibility for it. He has done such an outstanding job that we may have difficulty luring him back to the staff.

The Minnesota School of Forestry has been fortunate to recruit a particularly outstanding staff of dedicated teachers and excellent research workers. Until recently it was mainly gain with only occasional serious losses. However, in the past two years the threats have multiplied many-fold and losses have become serious; this in spite of the devotion of much more time to holding our gains. During this period, staff

members have had more than thirty attractive offers of positions with other schools and research groups. The School will survive this onslaught and keep moving forward staff-wise, but one cannot minimize the losses of such outstanding and productive young men as Otis Hall, Ed Sullivan, and Phil Knorr. Otis joined Purdue in 1957, Ed goes to Florida on July 1st, and Phil leaves for Arizona in May. Add them to the group of Weinstein, Zivnuska, Spurr, Stoltenberg, and Bruns, lost in earlier years, and you have the nucleus of one of the best forestry school staffs in the nation.

We are now looking for a replacement for Ed Sullivan in the field of economics and marketing, for an instructor to replace Phil, and we hope to add one or two new staff members on July 1st, if the administration approves our request. One of these should be in the field of tree physiology and the second in forest products.

This discussion of staff problems would not be complete without an expression of appreciation to those staff members who have turned down very attractive offers to remain at Minnesota. No one knows better than the administrator able to offer little more than normal advancement, such salary adjustments as future budgets will permit, and the association with a developing staff in an outstanding institution, what soul-searching and real sacrifice have been involved on the part of several of our staff members who have decided to remain with us. The reputation of the Minnesota School of Forestry and the quality of its graduates has been and will continue to be influenced by the quality of our staff both as teachers and research workers. It will require an overall increase in salary level plus special merit increases for some, more opportunity for research and individual development, and ever better research and teaching facilities to hold the strong staff we have and continue to build it. It is a challenge and a problem in which all School alumni should be vitally interested.

Enrollment

Undergraduate enrollment is up again this year. For the second year the percentage enrollment increase in the School of Forestry is the highest in the University. All of the increase recorded for the St. Paul Campus was in the School of Forestry. Our undergraduate enrollment for the past 10 years is shown in the following summary:

1949-50 . . .	394	1954-55 . . .	154
1950-51 . . .	357	1955-56 . . .	251
1951-52 . . .	275	1956-57 . . .	270
1952-53 . . .	182	1957-58 . . .	315
1953-54 . . .	200	1958-59 . . .	350

It is evident from these figures that our undergraduate enrollment is continuing to increase and we probably can look forward to additional increase unless we put into effect restrictions on enrollment which apply specifically to foresters and extend beyond the

present College restrictions, which limit enrollment to those in the upper 75% of their high school graduating classes. If employment for foresters continues as favorable as during the past 10 years and our Building Products Merchandising and Forest Products Engineering curricula expand as anticipated, it is quite certain that we can look forward to an ever-increasing enrollment.

Our graduate enrollment for 1958-59 is larger than 1957-58 when we had 34 students in residence. Including the 4 new graduates who enrolled for the winter quarter, our total resident graduate enrollment for 1958-59 is 41. Our graduate enrollment in 1947 was only 1, so the increase has been striking.

It is evident that our graduate program is developing faster than our ability to adequately take care of it. We cannot continue to have increases in our graduate enrollment without a considerable increase in our staff and teaching facilities. Our graduate training facilities are particularly crowded and we continue to crowd more students into halls and rooms intended for other purposes and unsuited to graduate student use. Our new Forest Products Building will help correct this situation, but it will be only a partial correction because this building will provide space for only 8-10 graduate students.

Employment

Employment for B.S. graduates of our Forest Resources Management, Building Products Merchandising, and Forest Products Engineering curricula continues to be excellent. Although few forest management positions with the forest products industries were available in 1958, expansion in U.S.F.S. and state forestry groups pretty well took up the slack. There has never been a period when we had so many job offers for graduates of our Forest Products Merchandising and Forest Products Engineering curricula. Unfortunately, the enrollment in these curricula has been very low and the dozen graduates are usually set in what they plan to do prior to graduation. Our forest products staff has done an excellent job in recent years of placing students in part time jobs during the school year and on summer jobs in Twin Cities' lumber yards and other forest products industries. The result is that most of these young men have had excellent experience when they graduate and know exactly what they want to do.

Although employment prospects for 1958-59 are still somewhat cloudy and indefinite, we expect that all graduates desiring to enter the field for which they are trained will find opportunities available.

Curricula Revision

We are completely revising our Forest Resources Management, Building Products Merchandising and construction, and Forest Products Engineering curricula. Also, we are dropping Forestry-Wildlife Management as a major in the School of Forestry. For-

estry students with special interest in wildlife management will be provided the opportunity to minor in Fish and Wildlife Management while majoring in Forest Resources Management. We are certain that the changes made in these curricula will provide all forestry students with broader and better backgrounds of training. At some future date we will make a special report to alumni on what has been done in connection with these revisions.

Forest Products Building and Green Hall Remodeling

We are sorry to report that rapidly increasing building costs during recent years resulted in our obtaining only one of the two buildings planned under the \$350,000 appropriation by the last Legislature for construction of forest products teaching and research facilities. It had been planned to construct a 10,000-square-foot three-story office building and a 6,000-square-foot single-story laminated arch laboratory with the funds available. When bids came in it was found that they were so high that only the 10,000 square foot office building could be constructed. Not only that, but this building will be unfinished on the inside and will have very little equipment. This is an unfortunate development and one which will require time to correct. There is no item for completion of this building in the 1959-60 University budget request. The earliest that we can hope to obtain an item in the University budget for completion of this building will be 1961. This development is a real disappointment to the School, the forest products industries, and alumni because we had looked forward to provision of an adequate forest products training and research facility. It will require an appropriation of \$150,000-200,000 to complete the one-story laminated arch laboratory and \$350,000-500,000 to add the second unit to the office and classroom building. The first unit of the Forest Products Building is presently being constructed and is located directly north of Green Hall. It should be ready for occupancy by the fall of 1959.

In addition to the construction of the first unit of the Forest Products Building, the plumbing in Green Hall is being replaced. This is a major operation and we live in the midst of holes, plaster dust, air-hammer noise, and continual pounding.

We are building two new 8-man student cabins at Cloquet and a new staff house. These should be done by the 1959 Spring Session.

Organization of the College Alumni Association

Minnesota Forestry Alumni Association President Harvey Djerf wrote you in November regarding the formation of the College of Agriculture, Forestry and Home Economics Alumni Association. Harvey has indicated that we will cooperate fully with this group but will continue the further development of the

MFAA. As Harvey outlined in his letter, members of the MFAA through their subscriptions annually contribute \$1200-1400 to publication of the Gopher Peavey-Alumni News, they have established and supported the E. G. Cheyney Scholarship program and there are prospects of developing our scholarship program further through alumni support if we are able to increase the MFAA membership above the present 400-450 level. I would like to assure all of you that the Minnesota Forestry Alumni Association has been very helpful to the School and we hope that all of you will annually subscribe to the Gopher Peavey-Alumni News and through this medium support the MFAA. Also, as Harvey indicated in his letter, each of you can take real pride in what has been accomplished through the MFAA, probably more than by any other group of University of Minnesota alumni.

Celebration of 50th Anniversary at Itasca

In the Gopher Peavey-Alumni News mailing all of you received information on our plan to celebrate the 50th anniversary of forestry training at the Itasca Forestry and Biological Station. While there is still some confusion regarding the actual date that such training was started, whether in 1908 or 1909, we have decided to call this the 50th anniversary and celebrate this significant development on July 31-August 1. Any of you returning to Minnesota for a visit this summer may wish to time it so as to participate in this celebration and revisit the Itasca Campus. Under Dr. Schantz-Hansen's guiding hand, Itasca has developed into a campus of more than 50 buildings.

Miscellaneous

I am certain all alumni will be interested to learn that Dr. Henry Schmitz, formerly Chief of the Division of Forestry, has retired from the Presidency of the University of Washington but is still on the University of Washington staff and in charge of scholarship programs, etc. In his visit to St. Paul last fall he had the same bounce and enthusiasm of his years at Minnesota. It was good to see him and he asked that we extend his sincere greetings and best wishes to all alumni.

Also, I do not wish to close this report without at least a word of commendation and congratulations to our School of Forestry student organizations: Forestry Club, Lignum-Forest Products Club, and the Gopher Peavey-Alumni News staff. They have done outstanding jobs on their many projects and the School is proud of their accomplishments. Many students have participated in these activities and credit is due all of them, with special credit going to their leaders, without whom these organizations would not function.

With greetings and best wishes to all of you. Stop in to see us at the School whenever you return to Minnesota.

CLASSES



Timber



ROBERT J. AABERG, Gordon, Wisconsin
Forest Management • Forestry Club, 56-59; Xi Sigma Pi, Ranger, 58-59. Summer Jobs: 1957—Reproduction Survey, Superior National Forest; 1958—Chippewa National Forest; Student Trainee: Transferred from University of Wisconsin.

DAVID RICHARD ANDREASEN, Owatonna, Minnesota
Building Products Merchandise and Lumber Control • Lignum Club, 55-59; Gopher Peavey, 57; Alpha Gamma Rho, 56-59. Summer Jobs: 1957-58—Sales Trainee, Mosinee Paper Mills Company, Mosinee, Wisconsin.



ROBERT OSCAR BERG, Minneapolis, Minnesota
Forest Management • Forestry Club, 55-59; S.A.F., 58-59; Social Co-ordinating Committee Member, 58-59; L.S.A., 58-59. Summer Jobs: 1956—Fire Control Aid, U.S.F.S., Kootenai Nat. For., Montana; 1957—Crew Leader, B.R.C., U.S.F.S., Superior Nat. For., Minnesota; 1958—C.F.I. & Marking Crew, U.S.F.S., Kootenai Nat. For., Montana.

ROBERT SHELDON BILLINGS, Minneapolis, Minnesota
Forest Management • Forestry Club, 56-59; S.A.F. Summer Jobs: 1957—Forestry Aid, Mosinee Paper Co., Solon Springs, Wisconsin; 1958—Compassman, Diamond Match Co., Minnesota.



ROBERT OWEN BODINE, New Ulm, Minnesota
Forest Management • Forestry Club, 55-59; Chairman, Button Committee, 57; Chairman, Awards Committee, 58; Agriculture Intermediary Board, 57-58; St. Paul Campus Student Council Treasurer, 58-59; Alpha Zeta, 57-59; Treasurer, 58-59; Xi Sigma Pi, 58-59; Forester, 58-59; Sanka Seminar Committee, 56-58; Minnewaters Canoe Club, 57-58. Summer Jobs: 1957—Estimator and Tallyman for C.F.I. Crew, Kimberly Clark Paper Co., Newberry, Michigan. 1958—Estimator for Growth and Yield Study Crew, Weyerhaeuser Timber Co., Centralia, Washington.

GARY ROY BOHN, Frederic, Wisconsin
Forest Management • Forestry Club, 57-59; Xi Sigma Pi, 59; Alpha Zeta, 58-59; S.A.F., 58-59. Transferred from River Falls State College, River Falls, Wisconsin.



HAROLD M. BOLT, Benson, Minnesota
Forest Management • Forestry Club, 55-59; Intramural Sports, 57-58; Foresters' Day Beanfeud Chairman, 58; Forestry Club, Steward, 58. Summer Jobs: 1957-58—Forest Survey, Intermountain Forest Experiment Station, Ogden, Utah.

RODGER CARLTON BRASK, Minneapolis, Minnesota
Forest Management • Intra. Basketball, 56, 59. Summer Jobs: 1958—Fire Control Aid, Wallona-Whitman NF., Oregon. (USFS). Transferred from Augsburg College 1955.



THOMAS WILLIAM CHRISTENSEN, Sleepy Eye, Minnesota
Forest Management • Forestry Club, 55-57; Anchor & Chain Professional Naval Fraternity, 55-59; Foresters' Basketball Team, 55-56; Intramural Football, 55-56. Transferred from Gustavus Adolphus College, 1954.

RAMON (RAY) CLARK, Minneapolis, Minnesota
Forest Management • Forestry Club, 56-59; S.A.F., 57-59; Foresters' Day Queen Contest, Co-Chairman, 59. Summer Jobs: 1957—BRC Superior National Forest, Minnesota; 1958—Forest Survey USFS, Wyoming and Colorado.





PHILIP JOSEPH CLAUSEN, Silver Spring, Maryland
Forest Management • Forestry Club, 56-59; Alpha Zeta, 57-59; Xi Sigma Pi, 58-59; National Wildlife Federation Scholarship, 57-59. Transferred from the University of South Dakota, 1956.



ROBERT DUANE DRONEN, Minneapolis, Minnesota
Building Products Merchandise • Forestry Club, 55-56; Lignum Club, 56-59; Lignum Club, Vice President, 58-59. Summer Jobs: 1957-59—Retail Lumber Sales, Southtown Building Materials.



CHARLES J. ERICKSON, Center City, Minnesota
Forestry—Wildlife Management • Forestry Club, 56-59; Intramural Hockey, 57-59. Summer Jobs: 1956—Assistant, Fish Biology, Fish and Wildlife Service, Alaska. Transferred from River Falls State College, River Falls, Wisconsin, 1956.



LEE R. GJOVIK, Strathcona, Minnesota
Wood Technology • Lignum Club, 56-59; Intramural Hockey, 56-59; Toastmaster Club, 55-58; Toastmasters Club, Program Chairman, 56-57. Summer Jobs: 1958—Research Assistant, Mando Paper Company, Minnesota.



WALTER EUGENE GLOWACKI, Palas Heights, Illinois
Forest Management • Forestry Club, 56-59; Forester Day Chairman 1959, Society of American Foresters 1958-1959, Midwest Foresters Conclave 1957-1959, Foresters' Day Bean Feed Chairman 1958, Homecoming Float 1957, Cut Christmas Trees 1957. Sgt.-at-Arms Forestry Club 1957-1958. Gopher Peavey Photographer 1957. Summer Jobs: 1957—Forest Survey U.S.F.S. Colorado, 1958 Forestry Aid Research on Forest Survey U.S.F.S. Colorado and Wyoming.



EDWIN DUANE GODEL, Fergus Falls, Minnesota
Forest Management • Forestry Club, 55-59; Wesley Foundation, 56-59; Punchinello Players, 56-59; Barbershop Chairman for Foresters' Day, 58. Summer Jobs: 1957-59—Compassman and cruiser, Diamond Match Co., Minnesota.



CORNELIUS P. GROOTHOUSE, Tony, Wisconsin
Forest Management • Forestry Club, 55-59; Newman Club, 55-59; IMC, 57-59. Summer Jobs: 1957—Tree Marker, Dierks Forests, Inc., Oklahoma; 1958—Timber Cruiser, Tennessee Valley Authority, Tennessee.



KARL H. HAASER, Chicago, Illinois
Forest Management • Forestry Club, 55-59; Student Council, 56-57; Honor Case Commission, 56-57; Forestry Club Treasurer, 56-57; Peavey Treasurer, 56-57; Foresters' Day Committee, 57-58. Summer Jobs: 1957—Laboratory Assistant, Plant Path, St. Paul; 57-58—Research Aide, I.F.&R.E.S., Wyoming and Colorado.



JAY E. HAMERNICK, Minneapolis, Minnesota
Forest Management • Xi Sigma Pi, 59. Summer Jobs: 1956—Timber Marker, USFS—Arizona, 57; Inventory Grow Chief, USFS., Calif.



EDWARD A. HANSEN, LaCrescent, Minnesota
Forest Management • Forestry Club, 56-59; Forestry Curriculum Committee, 58-59; Honor Case Commission, 57-58; Vice Pres.-Ag. Intermediary Board, 58-59; Chairman, Midwest Foresters Conclave, 59; Track, 56-57; Alpha Zeta, 57-59; Ad. Mgr.-Gopher Peavey, 58-59; Xi Sigma Pi, 58-59. Summer Jobs: 1957-58—Student Trainee, U.S.F.S., Ely, Minnesota.



RICHARD ARTHUR HORN, Minneapolis, Minnesota
Wood Technology • Lignum Club, 57-59; Hockey Team, 56-57; Basketball, 55-59. Summer Jobs: 1955—Blister Rust Control, Minnesota State Forest Service; 1958—Research Assistant, Minnesota & Ontario Paper Co., Minnesota.

RICHARD M. HUFF, Minneapolis, Minnesota
Forestry-Wildlife Management • Forestry Club, 55-59; Wildlife Managers Club, 54-56; U. of M. Rifle Club, 54-56; Alpha Phi Omega, 54-56; Minnesota Rovers, 54-56; Intramural Football, 54-57; Intramural Basketball, 54-59; Midwest Foresters Conclave, Cloquet, 59; U. of M. Rifle Team, Secretary, 56-58; Foresters' Day Bean Feed, Chairman, 59. Summer Jobs: 1955—Blister Rust Control, Itasca State Park, Minnesota; 1956—Fire Control Aid, U.S.F.S., Kaniksu National Forest, Montana.



HUGO H. JOHN, St. Paul, Minnesota
Forest Management • Forestry Club, 56-59; Xi Sigma Pi, 58-59; S.A.C.C., 57-58; Forestry Club, President, 58-59; Cloquet Corp., President, 58; S.A.C.C., President, 58. Summer Jobs: 1956—Retail Lumberyard, Mapleton, Minnesota; 1957—Insect Detection & Survey, Lake States Forest Experiment Station; 1958—Teaching Assistant, Itasca Summer Session. Transferred from Mankato State Teachers' College, 1956.

ROGER BONLIE JOHNSON, St. Paul, Minnesota
Forest Management • Forestry Club, 55-59; Intramural Softball, 56-59, Intramural Hockey, 56-59; Intramural Football, 56-59. Summer Jobs: 1957—Student Trainee (Forester), Dept. of Interior, Bureau of Indian Affairs, Pendleton, Oregon; 1958—Student Trainee (Forestry), Dept. of Agriculture, U.S.F.S., Lakewood, Wisconsin; Transferred from S.L.A., U. of M., Spring 1954.



GERALD C. KAPLAN, Aitkin, Minnesota
Forest Management • Forestry Club, 56-57, Centennial VI, Basketball, 57-58; Foresters Basketball, 58-59; Football, 56-59; Softball, 56-59; Baseball, 56-59; Tennis, 57-58; Volleyball, 57-58; Bowling, 57-58; Ki Dobra Ki Basketball, 56-57. Summer Jobs: 1956—Road Location, U.S. Forest Service, Oregon; 1957—Timber Marking & Cruising, U.S.F.S., Oregon; 1958—Recreation, U.S.F.S., Oregon. Transferred from U. of M., Duluth Branch, 1956.

ROGER C. KING, Minneapolis, Minnesota
Forest Management • Forestry Club, 56-59; Minnesota Royal, 1957. Summer Jobs: 1957—B.R.C., Crew Chief, Forest Service, Grand Marais, Minnesota; 1958-59—Part-time work, Salesman, Southtown Building Materials, Bloomington, Minnesota.



DAVID WARREN LINNE, Edina, Minnesota
Forest Management • Forestry Club, 55-59; Forestry Dance Decoration Committee Co-chairman, 57; Minnesota Royal Pub. Committee, 58. Summer Jobs: 1956—Blister Rust Survey, Minn. State Forestry Dept.; 1957—Compassman, Diamond Match Co., Minnesota; 1958—Cruiser, Diamond Match Co., Colorado.

CHARLES HENRY LOWERY, No. St. Paul, Minnesota
Forest Management • Forestry Club Vice-President, 58-59; Foresters Day Program Chairman, 57-59; Campus Carnival, 57-58; Intramural Basketball, 56-59; Intramural Softball, 56-57. Summer Jobs: 1958—Suppression Crew Foreman, Klamath District, Rogue River National Forest, Klamath Falls, Oregon.



EUGENE PAUL LUETGERS, Mound, Minnesota
Forest Management • Forestry Club, 56-59; Summer Jobs: 1957—Road Location, U.S.F.S., Hemlock R.S. Carson, Washington; 1958—Road Location, Cruising, Trial Construction, U.S.F.S., Hemlock R.S. Carson, Washington.

BENJAMIN MATHEW LUKES, Long Prairie, Minnesota
Forest Management • Forestry Club, 58-59; Forester's Day Dance Chairman, 59; Itasca Summer Session President, 1958. Summer Jobs: 1957—Lake Sounding, Minnesota Cons. Dept., Div. of Game & Fish; 1958—Trout Shocking, Cree! Census, Lake Sounding, Minnesota Cons. Dept., Game & Fish. Transferred from Fish & Wildlife Management, 1957.





MARVIN L. MAKI, Aurora, Minnesota
 Forest Management • Forestry Club, 57-59.

DONALD MECKLENBURG, Rapid City, South Dakota
 Forest Management • Forestry Club, 55-59; Intramural Basketball, 55-58; Intramural Baseball, 55-57; Foresters' Day, 55-59; Gopher Peavey Business-Management, 56-57; Forestry Club, Sergeant-of-Arms. Summer Jobs: 1956—B.R.C. Aid, U.S.F.S., Walker, Minnesota; 1957—Fire Control Range Aide, U.S.F.S., Ashland, Montana; 1958—Range Research Aide, U.S.F.S., Laramie, Wyoming.



GEORGE F. MENNEL, Decatur, Illinois
 Forest Management • Forestry Club, 55-59; Newman Club, 55-57; A.U.C., 57; Student Council, 58; Board of Publications, 58-59; Conclave, 56, 58, 59; Xi Sigma Pi, 59; Gopher Peavey, 56-57; Foresters' Day, 57-59; Forestry Club, President, 57-58; Minnesota Royal, 56-57; Publicity Chairman, 58; Itasca Corp., Treasurer, 56; Cloquet Corp., Treasurer, 59. Summer Jobs: 1957-58—Oak Wilt Survey, Lake States Forest Experiment Station, St. Paul, Minnesota.



GERALD EUGENE MURPHY, Ada, Minnesota
 Forest Management • Forestry Club, 57-58; Intramural Athletics, 57-58. Summer Jobs: 1958—State of Minnesota Co-operative Forestry. Transferred from North Dakota School of Forestry, 1957.



CHARLES GILBERT NELSON, Barnum, Minnesota
 Forest Management • Forestry Club, 55-59. Summer Jobs: 1957—Timber Cruising and Marking, Nezperce Forest, Idaho; 1958—District Fire Dispatcher, Fenn R.S., Nezperce Forest, Idaho.

DONALD P. NELSON, Mondovi, Wisconsin
 Forest Management • Forestry Club, 56-59. Summer Jobs: 1956-57—Line Surveyor, Timber Cruiser, Forest Inventory, Experimental Research, Nekoosa-Edwards Paper Company, Wisconsin; 1958—Park Maintenance, Brunet Island State Park, Wisconsin; 1951-55—Airborne Weather Equipment Operator, U.S.A.F.



JAMES NELSON, Eden Valley, Minnesota
 Forest Management • Forestry Club, 56-59. Summer Jobs: 1956—B.R.C. Idaho Forest Service; 1957—Research Aid, Lake State Research Center, North Dakota. Transferred from North Dakota School of Forestry, 1957.



THEODORE DELBERT NEWBERG, Virginia, Minnesota
 Forestry Management • Forestry Club, 57-58.



WAYNE ROBERT NICOLLS, Chippewa Falls, Wisconsin
 Forest Management • Forestry Club, 56-59; Intramural Football, 57, 58; Foresters' Day Events Chairman, 58; Foresters' Day Publicity, 59; Minnesota Royal, 58; Campus Carnival, 57; Peavey Staff, 57-58; Student Council, 58; Union Board of Governors, 58-59; Cloquet Corp. Steward, 59. Summer Jobs: U.S.F.S., Nicollet National Forest, 58; U.S.F.S., Chequamegon National Forest, 59. Transferred from Wisconsin State College.



ROBERT L. NORGREN, Cloquet, Minnesota
 Forest Management • Forestry Club, 57-59; Co-chairman 59 Foresters' Day, Queen Contest; Treasurer, Itasca, 1958; Foresters' Day Dance Committee, 1957. Summer Jobs: Northwest Paper Co., Forestry Division, 56, 57 and 58. Transferred from U. of M., Duluth Branch, 1957.



WALLACE O. OIEN, Mora, Minnesota
 Forest Management • Forestry Club, 57-58; S.A.F.; Intramural Softball, 58; Intramural Football, 58; Intramural Basketball, 56-57; Xi Sigma Pi, 58-59. Summer Job: 1958—Forest Survey, U.S.F.S., Colorado and Wyoming. Transferred from Augsburg College, 1956.





FLOYD ALLEN OLAFSON, Aitkin, Minnesota
Forest Management • Forestry Club, 54-57; Intramural Basketball, 55-56. Summer Jobs: 1955—B.R.C., U.S.F.S., Minnesota; 1956—Carpenter's helper, Foley Constructors of Minnesota, Minnesota; 1957—Deckhand, Pittsburg S.S. Company, Ohio. Heavy Equipment Operator, S. J. Graves & Sons, Illinois; 1958—Heavy Equipment Operator and Foreman, J. D. Pastor Co., Minnesota.

BENNETT R. OLSON, Cambridge, Minnesota
Forest Management • Forestry Club, 55-59.



ORLYN J. OLSON, Duluth, Minnesota
Forest Management • Forest Club, 57-59. Summer Job: 1956—Quetico-Superior Wilderness Research Center, Ely, Minnesota. Transferred from U. of M., Duluth Branch.

GLENN M. PARK, Minneapolis, Minnesota
Forest Management • Forestry Club, 52-59; Intramural Football, 53-55, 57, 58; Intramural Basketball, 53-56; Intramural Softball, 54, 57, 58; Intramural Baseball, 53; Intramural Hockey, 58; Intramural Bowling, 58; Horticulture Club, 58-59; Forestry Club Historian, 53-54; Forestry Club, Secretary, 54-55; Events Chairman, Foresters' Day, 56-57. Summer Jobs: 1952—58, B.R.C., Kootenai National Forest, Montana, 58, Camp Boss.



WALTER C. PFEIFER, Tomahawk, Wisconsin
Forest Management • Forestry Club, 57-59; Intramural Basketball, 57-58. Summer Jobs: 1955—Carpenter helper, Kraimer Contractor, Wisconsin; 1956—Construction Worker, National Container Corp., Wisconsin; 1957—Foresters' Assistant, Owen Illinois Co., Wisconsin; 1958—Utility Man, Owen Illinois Co., Wisconsin. Transferred from U. of Wisconsin, 1956.

PAUL ERNEST PRIGGE, North St. Paul, Minnesota
Forest Management • Transferred from Macalester, Fall, 1956.



BRUCE ALBERT RAVENSBORG, St. Paul, Minn.
Forest Management • Summer Jobs: 1955—Blister Rust Survey, Superior National Forest, Minnesota; 1956—Blister Rust Survey, Chippewa National Forest, Minnesota; 1957—Forestry Aid, Southeastern Alaska; 1958—Tree Surgeon, North Star Tree Service, St. Paul, Minnesota.

DALE ALLYN RETTMANN, Buffalo Lake, Minn.
Forest Management • Forestry Club, 58-59; Intramural Football and Basketball, 58-59; Gamma Delta Society, Lutheran Student Assn. Summer Job: 1957—Engineers Aid, Lolo National Forest, Montana. Transferred from St. Olaf, 1957.



ALLEN J. SCHACHT, Rochester, Minnesota
Forest Management • Forestry Club, 57-59; Intramural Football, 57-59; Intramural Hockey, 57-59; Intramural Softball, 57-58. Summer Jobs: 1954-57—Olmsted County Highway Department. Transferred from Rochester Junior College.

CLYDE ALLEN SHUMWAY, Pine City, Minnesota
Forest Management • Forestry Club, 56-59; S.A.F.; Peavey, 57-58; Editor, 58-59; Ag. Intermediary Board, 58-59; S.A.C.C., 57-59; Chairman, 59; Xi Sigma Pi, 58-59; Associate Forester, 58-59. Summer Jobs: 1956—B.R.C.; 1957—Watershed Research (Arizona); 1958—Watershed Research (Minnesota). Transferred from I.T., 1956.





RICHARD GEORGE SIEVERS, Minneapolis, Minnesota
Forestry—Wildlife • Forestry Club, 57-59; S.A.F., 57-59; Intramural Sports, 57. Transferred from St. Thomas, 56.



ROBERT WILLIAM SKINNER, Cedar Rapids, Iowa
Forest Management • Forestry Club, 57-59; S.A.F., 58-59; Steward, 58, Itasca Session. Transferred from Coe College, Cedar Rapids, Iowa; Alpha Phi Omega, President, 57-58; Phi Kappa Tau Social Fraternity.



WILLIAM SKOVAN, Minneapolis, Minnesota
Forest Management • Forestry Club, 55-58. Summer Jobs: 1957—Forestry Aid, Sequoia National Forest, California; 1958—Estimator on Cruise, Hume Lake Dist., Sequoia National Forest, California.



MILO EUGENE STEFAN, Ironton, Minnesota
Forest Management • Forestry Club, 57-59. Summer Job: Minnesota State Conservation Dept., Div. of Forestry. Transferred from General College, 1956.



RICHARD C. TROCHLIL, Springfield, Minnesota
Forest Management • Forestry Club, 50-54, 58-59; Newman Club, 50-54, 59; Foresters' Activities Chairman, 1953; Ticket Sales, Foresters' Day, 54; Program Chairman, 54. Summer Jobs: 1953—Timber Cruiser, U.S.F.S., Flathead National Forest, Montana; 1954—Foreman, Barn Beetle Detection Survey, Flathead National Forest, Montana.



EDMUND JOSEPH VANDERMILLEN, Dubuque, Iowa
Forest Management • Summer Jobs: Compassman, Diamond Gardner Corporation, Mincos, Colorado. Transferred from Loras College, Dubuque, Iowa.



PHIL WEBER, Des Moines, Iowa
Forest Management • Forestry Club, 55-59; Foresters' Day Dance Chairman, 57-58; Student Council, 58-59; Foresters' Day (Publicity), 58-59; Intramural Football, 56-58. Summer Job: 1958—Research Aide, L.S.F.S., Lake States Forest Experiment Station.



WILLIAM GOWEN WESTERDAHL, St. Louis Park, Minnesota
Forest Management • Beta Theta Pi Fraternity, 54-58; Xi Sigma Pi, 58-59; Beta Theta Pi Treasurer, 56-57. Summer Jobs: 1954-57—Nipigon Lake Timber Company, Sealer; 1958—Bureau of Land Management, Cruiser.



ARTHUR G. WOLLUM, II, Winnetka, Illinois
Forest Management • Summer Jobs: 1957-58—Gifford Pinchot National Forest, Washington.



DONALD EUGENE ZIWISKY, Poynette, Wisconsin
Forest Management • Forestry Club, 56-59. Summer Job: 1957-58—Student Trainee, Clearwater National Forest, Idaho.

Some seniors were too busy to get their pictures taken.

*Paul Berglund
Robert Bright
Harold Carlson
James Erickson
Richard Gormley
John David Michels
Lester Netwal
Richard Rademacher
Laverne Schultz
Marvin Turner
Daniel Vandercar*



For those of you who didn't make it.





JUNIORS

First row (left to right): Ken Steiro, Gary Roam, Duane Packer, Warren Illi, Milton Hayden, Myron Grafstrom, Frank Salomonsen, Harry Morton, Ed Therrien, Louis Sudheimer, Tim Lang. Second row: Nels Lee, Don Perala, Duane Edvenson, Richard Rademacher, Brian Stout, Bruce Bren, William Swanson, Jim Brown. Third row: Kenneth Anderson, Willard Kiefer, Paul Prigge, Bruce Milton, Dennis Lauhala, Rodger Brash, Darrell Lauber, Cleon Puetz, Kenneth Thomson.

Not pictured above:

*Vernon Baldeshwiler
Bob Bartz
George Becker
Bennie Bendtsen
Herbert Cottrell
Ken Dalquist
Dick Deden
Clinton Eckstein
John Engels
Gene Erickson
James Erickson
William Erickson
Harry Fisher
Sid Frissell
Walt Glowacki
Gary Gnauck*

*Bruce Haissig
Sam Halvorsen
Michael Hauser
Thomas Havnes
Lee Hinds
Robert Haasl
Gerald Jensen
Roger Jewell
Graham Johnson
Harold Johnson
Cecil Kassing
Bill Kauth
Don Koenigs
Fred Koepp
Jim Kuether
Gene Larson*

*Gary Lindell
George Mennel
Gary Nickander
Jerry Pearson
Roger Olson
Art Raske
Noel Robinson
Farrell Rudolf
George Shephard
Toivo Sober
Bob Steiro
Jim Teskey
Philip Weber
Denis Wiehe
Bob Wiggins*



SOPHOMORES

First row (left to right): Walter Schloer, John Gibson, Mike Norman, Jerry Gayer, Jerry Fricke, Wade Dahlen, Ed Tischleder, Richard Flannelly, David Gossman, Franklin Jaeger, Ronald Olsen. Second row: Ernest Morreim, Tom Sanders, Dave Diederich, Terry Johnson, John Ganzer, Paul Hickmann, John Hall, John Vogel, Bill Healy, Paul Ellefson, Don Mrochinski. Third row: Alvin Alm, Bob Megraw, Loren Foss, Ron Lindmark, Dennis Gardner, Dick Pederson, Pieter Van Zanden, Clark High, Larry Henson, Cameron Ferweda, Thomas Aufenthie. Fourth row: Bert Ostlund, Carl Nopola, Ken Johnson, Stu Cameron, Bob Panek, Wally Swansen, Dave Whitmer, Dan Schatzman.

Not pictured above:

*Lynn Andrews
Paul Arend
Wayne Ash
Philip Aus
Miles Benson
Clark Borchard
George Bordner
Max Bradley
Bruce Bren
Jim Brown
Dick Bundy
Roland Carlson
Gilbert Churchill
Thomas Clement
Chuck Coler
Edwin Cramer
Dave Eggen
Glen Hegland
William Fieber
Richard Fihn
Roland Gertje Jensen
Dave Glibke
John Gorman
John Grotans
Bob Haarman
Jerry Haasl*

*John Hagenmiller
Gary Heidebrink
Curtis Hintz
Stephan Hopkins
Stanley Hunter
Cliff Illig
Gerald Jacobson
Irvin Johnson
Robert Johnson
Howard Knight
Marvin Koehler
William Koehnen
Gary Lang
Paul Larsen
William Lebarron
Fred Ledin
Clifford Lee
Thomas Libby
Harvey Lindquist
Gary Lytle
Norman Mark
Maurice Miller
William Moehn
Carl Mohn
Vern Oberg
George O'Brien*

*Jim Olson
Victor Olson
Paul Prigge
Joy Probasco
Bob Prudlo
LaVerne Pung
Carl Rasmussen
William Reed
John Reifengerger
Daniel Ross
Darrell Sall
William Schrader
William Simmons
Duane Smith
Paul Smith
Jim Vonlorenz
William Waggoner
Ken Wald
Thomas Weber
Gerald Welch
Robert Westling
Harry Nickless
Donald Watters
David Whitman
George Zoicher*



FRESHMEN

First row (left to right): Calvin Glockzin, Jan Nosker, Jim Larson, Bill Horsch, Jim Hebert, Roger Sandquist, Bill Torgersen, Gerald Zamber, Dennis Rosdahl. Second row: John Hansen, Milce Lanquist, Otto Tempkin, James Mohlers, John Dwyer, Dennis Purtell, Kenneth Lindstrom, Larry Hoff. Third row: Dick Fichtelman, Paul Manion, Kenneth Cain, Richard Jensen, Donald Melichar, Maurice Ziegler, Warren Holzheid, Bill Hink, John Elstad, Alex Gurtin, Bob Hennessy, Allen Paul, Del Foley, James Anderson. Not pictured above:

*David Benson
Larry Clasen
Gordon Gooderum
James Hastings
James Herbert
Lawrence Homan
Joseph Hurley*

*Lionel Larson
Otis Marsh
Richard Martin
Russel Martin
Richard Patterson
Rodger Peterson
Karl Rongitsch*

*Philip Schladweiler
Ted Schwenker
William Smythe
Terry Stewart
Lyle Thompson
Jerry Warren
Robert Wiggins*



First row (left to right): Larry Kirkwold, Al Baas, Wendell Beardsley, Tim Curtis, Mike Millar, Richard Doucette, John Carlson, Robert Little, Robert Muras, Gary Wachs. Second row: Bernard Shrivseth, Dennis Clark, Douglas Larson, Bob Warner, Ed Martins, Jerry Hanson, Paul Cartwright, Dave Mobraaten, Gary Aanes, Ken Tischler. Third row: Rich Johnson, Bob Gilbertson, Tom Folrath, Wayne Searles, Robert Nelson, Gerald Horn, DeLeen Pengilly, Jeff Kovach, Jim Jacobson, Dennis Westlund, Barry Johnson, Dean Peterson, Norman Erickson, Philip Hunkins, Lyle Thompson.



First row (left to right): Bruce Roettgering, Russ Hansen, Phill Knorr, Frank Irving, Jay Hammernick. Second row: Phill Neuman, Richard Watt, Roland Schoenike, Bill Kelso, Robert Benson, Richard Waring. Third row: Henry Anderson, Bill Peters, Dave King, Donald Peterson, Roger Long, Dave Thorud.

NAME	MAJOR	SCHOOL
Kaspa Aganidad	M.S. Forestry	B.S.F. Univ. of Philippines—55
Egolf Bakuzis	Forestry	Univ. of Latvia—35
Robert Benson	M.F. Forestry	Ph.D. Univ. of Minn.—59
George Blake	M.S. Forest Genetics	B.S. Univ. of Minn.—58
Knud Clausen	Ph.D. Forest Genetics	B.S. Univ. of Idaho—57
Robert Hitt	Ph.D. Forest Genetics	Giesegard Forestry School Denmark—49
Frank Irving	Ph.D. Forestry	B. S. Purdue Univ.—48
W. C. Kelso	Ph.D. Wood Tech.	M.S. Univ. of Wis.—50
David King	M.F. Forestry	B.S. Rutgers Univ.—48
Roger Long	M.F. Forest Economics	M.F. Univ. of Minn.—50
Philip Knorr	M.F. Forestry	B.S.F. La. State—49
F. Neumann	M.S. Forestry	M.F. Yale—51
Nirmalendu Pandeya	M.F. Forestry	B.S. Univ. of Minn.—54
William Peters	M.S. Forest Genetics	B.S. Univ. of Minn.—55
Donald Peterson	M.F. Silviculture	B.S. Univ. of Calif.—38
Bruce Roettgering	M.F. Forestry	M.F. Duke Univ.—40
Thomas Rudolph	Ph.D. Forestry	B.S.F. Pa. State Univ.—58
Roland Schoenike	Ph.D. Forestry	B. S. Bihar Univ., India—58
Harold Scholten	Ph.D. Silviculture	B.S. Univ. of Minn.—57
David Thorud	M.S. Forest Influences	B.S. Univ. of Minn.—51
Richard Waring	M.S. Forestry	B.S. Univ. of Minn.—58
Richard Watt	Ph.D. Forestry	B.S. Univ. of Minn.—55
Dick Weyrick	M.F. Forestry	M.F. Univ. of Minn.—57
		B.S. Univ. of Minn.—51
		M.S. Univ. of Minn.—53
		B.S.F. Purdue Univ.—49
		M.S.F. Purdue Univ.—50
		B.S. Univ. of Minn.—58
		B.S. Univ. of Minn.—57
		B.S. NYS—43, Yale—47
		B.S. Univ. of Minn.—53

ORGANIZATIONS



Recreation

Forestry Club

By Hugo John and Chuck Lowry

Spring quarter began with the Forestry Club minus the Cloquet stalwarts. It ended with the Forestry Club participating in any and every celebration that presented itself. Much fun was had at the Minnesota Royal Events.

The Forestry Club again showed their good-will toward mankind by loaning out both the old and gigantic new Paul Bunyan for charitable occasions and also renting the newly purchased queen crown for a nominal fee.

And then the rains came. Paul Bunyan was stolen from the Campus Carnival, held in the university field-house, by the "engineers." In years past S.A.B. has overlooked the wanderings from the straight and narrow by the engineers. This time, however, the heavy arm of the S.A.B. (it must be heavy because it took two days to reach two blocks) fell upon the engineers and slapped their wrists. Once again Paul returned home to Green Hall.

As the quarter neared its end and summer jobs began we bypassed the canoe trip for this year. We closed out the quarter by initiating a program to introduce incoming freshmen to our school and our club. I for one enjoyed the quarter and the wholehearted and zealous cooperation of the Forestry Club members. At the same time I was glad that the club president, Hugo John, was returning from Cloquet.

Fall quarter got off to a roaring start this year. A group of freshmen were taken to the Allison Forest for a short "show-me" trip and wiener roast.

The following week the annual bonfire was held. There was a very good turnout from the faculty and

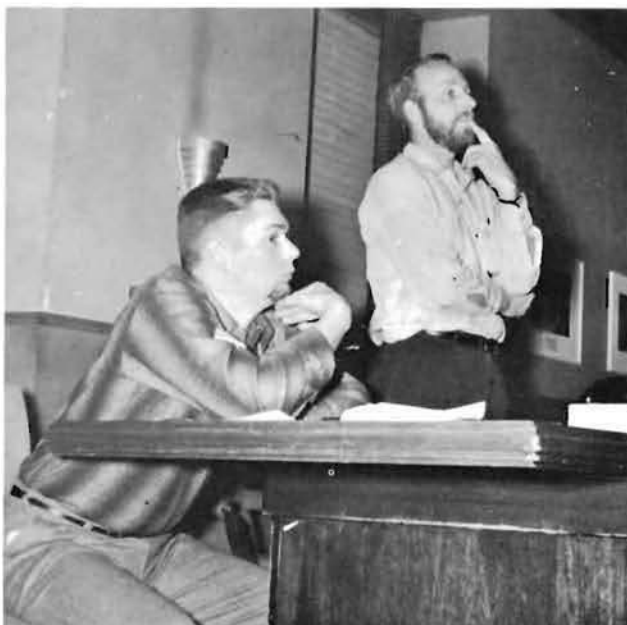

The thinking men?

students. It was after this that the club seemed to wane a little, but by Foresters Day the spirit was back.

The Christmas tree project this year, while not giving as large a monetary return as some had expected, certainly gave experience that will aid in the future.

Foresters Day got off to a slow start just before Christmas and then picked up with a resulting very successful Foresters Day.

The quarter ended amid work on a new constitution. This task along with many others awaits the new officers. We hope they and the club will have a very successful year.



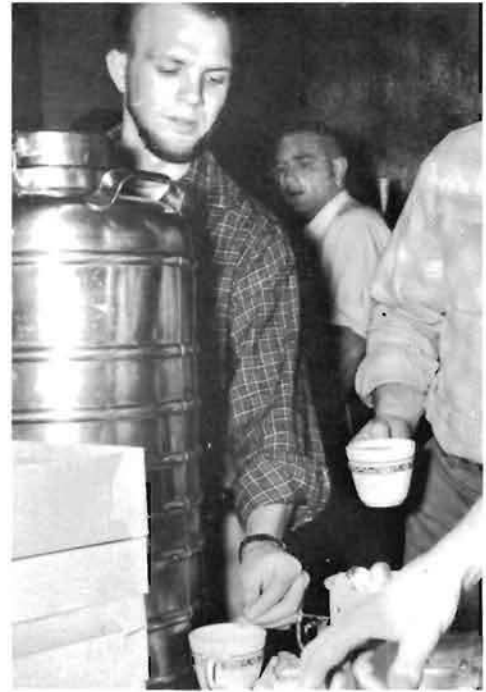

"For only a logger stirs his coffee with his thumb"



FORESTRY WIVES

ADVISOR—MRS. FRANK IRVING

*Sue Aaberg
Gracia Anderson
June Aus
Sue Bohn
Nancy Deden*

*Ruth Flannelly
Stevie Gjovik
Ruth Haase
Dee Halverson
Gladys Henson
Pat John*

*Joyce Koehnen
Donna Lowery
Bernice Olson
Darlene Shumway
Ann Simmons
Nancy Skinner*

*Cheri Sober
Pat Solomonsen
Gladys Turner
Dixie Zamber
Jo Ziegler*

The Lignum Club

By David Andreasen



The Lignum Club is an organization consisting of students in the fields of Building Products Merchandising and Light Construction, and Wood Technology. Because of this unique curriculum it is difficult to contact prospective members—a problem which has confronted the club for several years.

The Club meets twice a month—usually on Tuesday nights. Guest speakers are scheduled for several of these meetings.

In spring quarter of 1958 the annual picnic was held at the Fort Snelling Officers' Club picnic grounds. Invitations were sent as always to club members, faculty advisers, and this year to alumni of the Club living in the Twin City area.

During fall quarter of 1958 the Club had difficulty

getting started because of low membership, but winter quarter found the club with several new members.

The Lignum Club operated the soft drink bar at the Stump Jumpers' Ball on Foresters' Day, 1959. The selling of coffee during the contest events was relinquished to the Forestry Wives' Club.

Booths were displayed as in the past at the Northwest Lumberman's Convention, the Independent Lumberman's Convention, and the St. Paul home show, Homarama.

Officers for the year were:

President—David Andreasen

Vice President—Robert Dronen

Secretary—David Glubke

Treasurer—Paul Berglund

XI SIGMA PI

NATIONAL FORESTRY HONOR FRATERNITY

OFFICERS

Robert BodineForester
Clyde Shumway.....Associate Forester
Karl Haaser.....Secretary-Fiscal Agent
Robert AabergRanger
Phillip Knorr.....Faculty Advisor

The Delta Chapter of Xi Sigma Pi was established at the University of Minnesota in 1920 to promote the objectives of the fraternity, which are to secure a high standard of scholarship in forestry education, to work for the upbuilding of the forestry profession, and to promote fraternal relations among earnest workers engaged in forest activities.

Any person who has attained a recognized national reputation in the field of forestry may be elected to honorary membership of Xi Sigma Pi. There have been but eleven such persons elected to honorary membership. This year it was with pride that the Delta Chapter installed William T. Cox as its first free-lance writer. Among his many achievements Mr. Cox has served as chief of the Bureau of Silviculture, U. S. Forest Service from 1906 to 1911, Minnesota



William T. Cox

honorary member. Mr. Cox is nationally known as an organizer, conservationist, consulting forester, and State Forester from 1911 to 1924, and Minnesota State Commissioner of Conservation from 1931 to 1933. He was organizer of the Brazilian Forest Service in 1929 to 1931.

With these and many more achievements we are deeply honored to have Mr. William T. Cox as an honorary member of our Chapter.

FACULTY MEMBERSHIP

John Allison, Ronald Beazley, Bruce Brown, R. M. Brown, Clyde Christenson, Donald Duncan, David French, Henry Hansen, Ralph Hossfeld, Frank Irving, Phil Knorr, Frank Kaufert, Merle Meyer, John Neetzel, Scott Pauley, Louis Rees, T. Schantz-Hansen, Jim Shine, Harold Scholten, Ed Sullivan, Walter Wallin, Ken Winsness.

STUDENT MEMBERSHIP

Robert Aaberg, Henry Anderson, E. Bakuzis, Al Bendtsen, Robert Benson, George Blake, Robert Bodine, Gary Bohn, James K. Brown, Phil Clausen, Knud Clausen, Jay Hamernick, Edward Hansen, Russel Hanson, Ted Hullar, Hugo John, William Kelso, Willard Kiefer, David King, Tom Klepperich, Gary Lindell, Roger Long, Eugene Luetgers, George Mennel, Thomas Mielke, Harrison Morton, Phil Nuemann, John Ohman, Wallace Oien, E. A. Osgood, William Peters, Donald Peterson, Bruce Roettgering, Thomas Rudolph, Donald Schmiege, Roland Schoenike, David Schroeder, Clyde Shumway, David Thorud, Richard Waring, Richard Watt, William Westerdahl, Richard Weyrick.



Cloquet 1958

By Hugo John



To each his own!

Contrary to the normal beginning of the Cloquet Session, this year started with very little snow and warm weather which improved continually throughout the session.

As is the natural sequence of events, Merle Meyer arrived "firstest with the mostest." Some of us are still trying to figure out the statistical cruise that was worked out in class. The results showed that about 250 plots would be enough to obtain a good estimate of the station . . . but then the scientific data went out the window and something like 400 plots were used. This was so all crews would have enough work . . . statistically?

Wild Bill was back again, and is now looking for that better mousetrap. Many trap nights—few varmits.

Dixon "Punk" Sandberg ('50) was there with evening talks on forest management with a different approach.

There was a new wrinkle added this year and it was



You should see the one that got away!

well received. The students were divided into groups of 8 to 10 and each group spent two days seeing first-hand the management operations on different areas. Our thanks go to the cooperating agencies: Kimberly-Clark Co., Mosinee Paper Co., Northwest Paper Co., Superior National Forest, and the Chippewa National Forest.

The old grads who were at Cloquet in 1948 will be interested to know that this year we did the second thinning on the area they first thinned in '48. I am sure that they would not recognize the area now but they would surely have recognized the logging methods. We knew that horse skidding was on its way out but little did we suspect that it was being taken over by forestry "STUDents."

A day was spent on the Forestry Club plantation. Not only were trees planted this year, but under the direction of Dr. Duncan there was release work as well as bud pruning done.

The session ended without any jail sentences, but there was a Chicago lad who took to the swamps for a couple of days when a young lassie came looking for him (she was toting a much younger lassie!!!!??)

There were of course the last closing rituals of the session. 1) a plant identification pass or else test by Bruce Brown. 2) the closing finale the last night in camp. This year the faculty was invited up from the St. Paul Campus to help celebrate. It was never clear as to who was celebrating what. Students happy because it was all over or vice-versa with the faculty. This however, made little difference and all had a good time.



Oh Solo Meoo.



Economy in tree planting.



Some saw logs!

New student housing.





Itasca Corporation

By Gilbert B. Churchill

The weekend of July 26-27 saw 84 foresters pour into Itasca Forestry and Biological Station from jobs and homes all over the country, and by just about every possible means of transportation—bicycle, canoe, and car. These men promptly set up a home away from home in one of the 11 cabins, and then made a rush to the boat dock to look the lake over, or to Douglas Lodge to look the tourists over.

On Monday, the faculty took over and ably assisted by Don Meyer, John McAndrews, Hugo John, Duane Packer, and Don Franzmeier, produced some order. We started with breakfast, an orientation lecture, division into 3 groups, and classes.

Prof. R. M. Brown, in addition to being director of Itasca, taught Forest Mensuration which included such material as the use of hypsometers and compasses and cruising timber.

Dr. Henry L. Hansen taught Field Forest Ecology, a course designed to get the student thinking in terms of reproduction factors and forest types.



Beavering!



Dr. Louis W. Rees started the boys out with *Agastache foeniculum* and finished them off with *Lacopodium annotinum* in his Botany course.

Dr. Harold F. Arneman spent two weeks teaching the relationship between soil and cover types and the principles of soil research.

Dr. Krogstead, from UMD, instructed the fellows in Entomology and Field Zoology in an area abundant with both beasts and bugs.

The Itasca Corporation Officers, Ben Lukes, Bob Norgren, and Bill Skinner, (President, Treasurer and Steward) not only had to do the same work as the rest of us but also had the none too easy job of running the Corporation.



In addition to regular classes, there were several other learning assignments most of us will long remember. A day with Elmer Walde, Clearwater County Land Commissioner, a trip to Badoura Nursery guided by Lee Hinds, and a day in the Chippewa National Forest.

The class project was the cutting of jack pine out of a mixed red and jack stand along LaSalle Trail, to each crew was assigned an area to log. Naturally this work was done with an ax and crosscut.



I lost my compass! Brownie!

One of the highlights of the Forestry School was the day the demonstrators of 5 different chain saws showed up. Each student had a chance to use each of the saws in the project area. At this time everybody learned that all saws will throw chains and go on the blink.

Each crew had two projects in addition to individual assignments like running compass lines through WET brush, bug collections, and mense. reports. The

two-man crews learned cruising procedures by actually going out into Itasca timber to cruise an assigned area, and learned logging procedures by applying a little physical labor.

Outside the learning area are also a few memorable incidents. "Slim," (Dennis Lauhala) and I will long recall the day we clung to the bottom of a University boat in the middle of Lake Itasca while trees were crashing around the dining hall and surrounding area—Boy, what a breeze! Most of the fellows will remember the more pleasant times spent at the swimming beach after classes and/or the evenings spent at the trading post. No one wants to remember the (——) fishing in Lake Itasca.

During the last week of the session, everyone was in a mad rush to follow Dr. Rees through the swamps across the lake for a Botany final, clean up their cabins and cutting projects, and bring to an end the fastest 6 weeks in history.



Gopher Peavey Staff

EDITOR *Clyde A. Shumway*

FACULTY ADVISOR *Kenneth E. Winsness*

ASSISTANT EDITOR *David Lewis*

PHOTO EDITOR *Toivo Sober*

SPECIAL ARTICLES EDITOR *Sidney Frissell*

SPECIAL ARTICLES ASSISTANT *Michael Norman*

BUSINESS MANAGER *Ronald Lindmark*

TREASURER *John Hall*

ADVERTISING EDITOR *Edward Hansen*

ADVERTISING ASSISTANT *Robert Panek*

CIRCULATION *Lee Hinds*



The Peavey Staff reports for a staff meeting



THE EDITOR



Are we in trouble again?

ACTIVITIES



Wild Life



The Queen candidates

FORESTERS' DAY

BY

WALT GLOWACKI AND EUGENE LUETGERS

Foresters' Day activities of 1959 got off to a roaring start on the Wednesday before the "Big Day." This entailed taking a sample survey of "Diameter Breast High" of any and all available females on the St. Paul Campus. The survey crew consisted of more than 200 bearded, booted, plaid shirted foresters. The cruise was practically one hundred percent successful (see illustrated material) except for a few incidents that can not be mentioned for fear of incriminating the people involved. The "40-26-36" form class was sparse indeed this year on the St. Paul Campus.

The day following the cruise one of the largest and most successful coffee hours ever held in the history of the St. Paul Campus was sponsored by the Forestry Club. At this time the five queen finalists were introduced to the rest of the Campus by that amiable "fat man" Wayne Nicolls. Entertainment was provided by Karl Haaser, Sam Halversen, Bill Merrill, and John Vogel, better known as the "Tired Troupadours."

The evening before the big day the "night crew"

was on hand at Green Hall to guard the props which were to be used the following day by those robust brush athletes from the big woods known as foresters. But the night passed without incident.

On the morning of Foresters' Day the weather was sunny and cold, and the ground was bare of snow. The weather proved conclusive to whetting people's appetites for the Bean Feed. The "Bean Slingers" were made up of faculty and graduate students. They did an excellent job of keeping both the beans and the people moving to feed over 300.

After the Bean Feed the crowd moved to Green Hall to view the acting talents of the "Timber Beast Players" and the graduate students. The grad students portrayed "A Typical Day in the Grad Room," throwing slams at both faculty and undergrads. The "Timber Beast Players" theme was "The Working Man's Heaven, or A Spring Quarter at Cloquet." Perhaps these groups of budding thespians could learn something by taking English literature (Shakespeare).

Following the skits the crowd gathered around the



Queen and two "attendants"

Queen's throne in front of Green Hall to see the crowning of the 1959 Foresters' Day Queen. One was chosen even though some unknown unscrupulous individuals (probably some misguided engineers) hijacked the ballot box from Coffey Hall. However, the Foresters are always equal to any task and by 12:30 P.M. Foresters' Day they had conducted another election and their new queen was Erma Halberg, a luscious little scandinavian from the "Far North Country" of Itasca State Park. This years Son of Paul turned out to be Hugo John, and the Uncle of Paul was Frank Irving, this years adviser to the Forestry Club.

After the coronation George Mennel called the field events to order. The events consisted of chopping, bucking, pole climbing, log rolling, tobacco spitting, match splitting, and egg throwing. The glorious chairman of Foresters' Day (Walt Glowacki) who temporarily won first place in the egg throwing was disqualified when he was caught eating his hard boiled egg. This goes to show that education in the high schools of Chicago teaches you something that is not affected in the wonderful institution of higher learning called the University of Minnesota.

The annual Stump Jumpers Ball was held in the Ag Gym the evening of Forester's Day. The music

was provided by Harry Strobel and his band. During the intermission the beards were judged, and awards were presented to the winners of the field events, and the beard contest. After the intermission a shave off was held, and the dance continued until the next morning.

It takes many people to make Foresters' Day a success but a special thanks is extended to Ma Walker for her excellent advice and assistance. But most of all a special thank you and congratulations to the following people who make up the Foresters' Day Committee. It was through the hard work and assistance they provided that made Forester's Day the big success it was.

General Chairman—Walter Glowacki, Eugene Luetgers

Events—George Mennel, Glen Park

Dance—Willard Kiefer, Ben Lukes

Bean Feed—Paul Heckman, Richard Huff

Publicity—Wayne Nicolls, Gary Gnauck

Exhibits—Harry Fisher

Awards—Dale Rettman

Elections—Ramon Clark, Robert Norgren

Program—Don Ziwiscky

Throne—Bill Healy

Buttons and Tickets—John Vogel



Foresters appreciate form,



also good food,

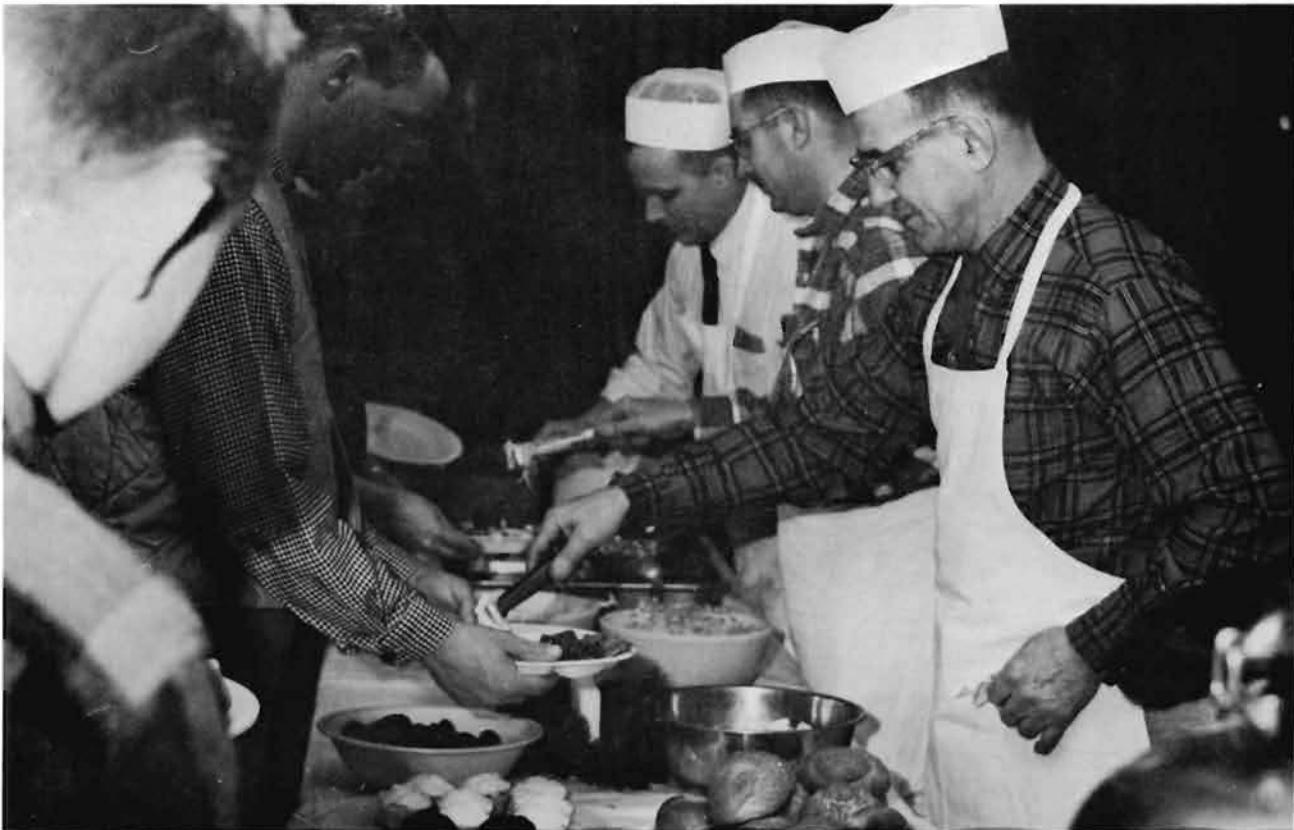

especially when served by men of knowledge.



A skit in the noon program. We wish Cloquet were like this. But John Vogel's look, at left below, shows that it is not.



Lee Hinds made coffee to build up courage for outdoor activities in the cold.



Spitting tobacco with care and precision



Speed is what counts here.

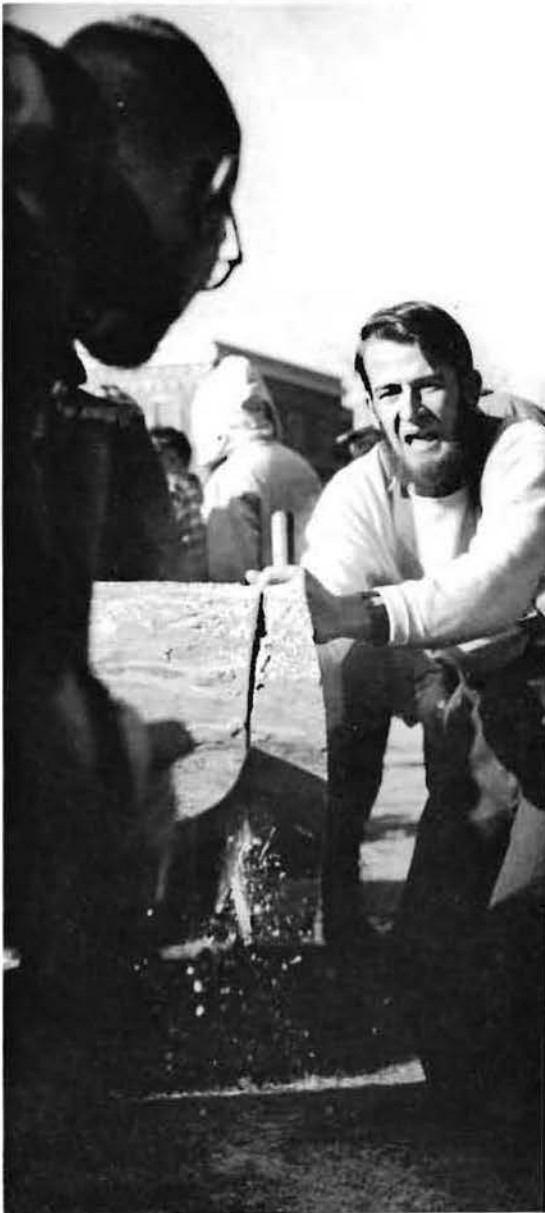

Some sawed with determination,



others found easier ways.



Log throwing takes strength.



But egg throwing requires gentle hands.



In the evening at the Stump Jumpers Ball Queen Erma was busy judging beards.





The official part of the program ended with a shave for most of the bearded faces. The girls, of course, were very willing to help.



Events and Winners

CHOPPING

1. Eugene Luetgers
2. Gerald Zamber
3. Henry Anderson

COMPASS TRAVERSE

1. Karl Haaser
2. Roger Jewell

ONE MAN BUCKING

1. Bob Gilbertson
2. Roger Jewell

TWO MAN BUCKING

1. Henry Anderson, and Eugene Luetgers
2. Ken Dalquist, and Will Kiefer
3. Gary Bohn, and Charles Erickson

POLE CLIMBING

1. Don Ziwisky
2. Brian Anderson

TOBACCO SPITTING

1. Dave Benson
2. Don Koenigs

LOG THROWING

1. Gary Bohn
2. Ken Johnson

LOG ROLLING

1. Karl Haaser
2. Glenn Park

MATCH SPLITTING

1. Ed Hansen
2. (tie)
Clyde Shumway
Glenn Hegland
Frank Jaeger
Mike Norman
Jan Nosker

EGG THROWING

1. Helen Berg, and Dick Pederson
2. Pam Sparrow, and Bob Gilbertson

SEED CONTEST

1. P. Thieme

BEAN FEED

1. Bob Bartz

DANCE DOOR PRIZE

1. Mike Hauser

Michigan State Conclave

By John Ganzer

As soon as we rounded up George Mennel's dog and found Miles Benson in the tullies of East St. Paul, we were off for the fifth Forester's Conclave at Michigan State in the Proud Lake Recreation area. George Mennel, Miles Benson, Gary Lindell, and John Ganzer went in one car at about 10:30 p.m., May 1. Paul Heckman, John Hall, John Vogel, Don Duff, and Gretel, Vogel's affectionate bear went in Heckmann's car on May 1 afternoon.



We had the station wagon so two could sleep and one could talk the driver's ear off. George's dog, Lady, was the only hindrance for the sleepers. She had a habit of going to sleep then jump straight up and race around the back of the station wagon and after everyone was awake she would go back to sleep. Other than this, the trip was enjoyable and very beautiful coming down along Lake Michigan.

At 4:30 p.m., Friday afternoon we pulled into the Proud Lake Recreation area and found that the other car had pulled in about a half hour earlier. That night we tried to get some sleep but many good natured glee club members kept serenading us all night.

Saturday morning, after a wonderful breakfast put on by the Michigan restaurant management majors, we had the dendro, compass and traverse, and archery contests.

Saturday afternoon found eight Minnesota men taking the place of twenty men from any other school



in the field events which included log rolling, chopping, throwing, and bucking, rail and match splitting, tobacco spitting and chain throwing. We participated until we were walking around in a half conscious state, but we came in fifth. There were only five schools present but we really fought for fifth place.

After the events we went back to the bunks, took a shower, and put on dry clothes. We then went to supper. After supper we saw slides from the German forests which were magnificent. We also heard that the German forester is a man held in esteem. We met the boys responsible for planning the conclave which was a big success. I'd like to commend the Michigan State boys for the wonderful job they did. The prizes were then awarded. We took two first places, proving that when we win, "it's all or nothing."

George Mennel and Miles Benson tied for first in tobacco spitting.

John Ganzer took first in match splitting.

The two top schools received chain saws. The schools placed as follows:

- Purdue—first
- Michigan—second
- Iowa State—third
- Michigan State—fourth
- Minnesota—fifth

We would again like to thank the Michigan State boys for the job they did in making this Fifth Annual Forester's Conclave a thoroughly enjoyable event. Next year we meet all our new found friends on our own stomping grounds, Cloquet.



Mid West Foresters Conclave Cloquet, Minn.—1959



Christmas Tree Project

By Sam Halverson



The afternoon of Thanksgiving day was clear and cold, and promised to be colder, so John Vogel, Bill Healey, Gilbert Churchill, Bob Megraw and I headed for Cloquet ahead of the rest of the cutting crew to open the cabins we were to stay in at the experiment station, light the fires, and check out tools from Bruce Brown. It wasn't long before the rest of the gang arrived, all in fine fettle and rarin' to go.

Friday was colder, and after John Vogel got his trusty, rusty wagon started, and had pushed a couple others less fortunate, we went into town for breakfast. Dana Worrall, from whom we contracted the balsam stumpage, met us at the restaurant (he had his usual breakfast—freshman foresters) and told us we would be cutting at Cotton, about 30 miles further north. "Woods Boss," Bill Healey, sent a crew with the chain saw back to the experiment station to cut the red pine on the Forestry Club's plantation while the rest of us headed for Cotton—except for one carload of "eager eaters" who didn't see the 17 of us leave, got lost, and didn't arrive for another two hours!

It was cold when we took to the woods, about 15 below, but the wind blew and the chips flew, and by supper time Friday night we had cut all the trees we felt we would be able to sell.

After a quick clean-up at camp, we headed for chow. Paul Heckmann said he hadn't really worked up much of an appetite that day, and he proceeded to climb all over the restaurant counter to close a window. Pete Van Zander told the waitress to take her time with his pizza—she didn't take him literally, because two hours later, there she was, pizza in hand. We had to revive poor Pete, who had collapsed from hunger.

Dana Worrall was at camp when we returned, so we put on the coffee pot while he told us a few of his experiences and some of his jokes. A good ending for a tiring day, but some of the boys had other ideas. They changed the atmosphere in our cabin by putting a board over the chimney. We took it as a big joke, and took them some beverage before tucking them in. One of the men didn't like his, for some reason. Too salty, I guess. The fun went on for quite a while,



No. 1 premium?

and Paul and Pete spent most of the night in a snowbank, but we finally got to bed.

Saturday morning was even colder, about 25 below, and we built a huge fire to warm the trees before loading. By the time John Hall, Bob Panek, Dan Ross, and Bowzer got there with the trucks, they had softened enough to load. A slight delay took place when all hands were needed to push John's truck out of a ditch—he missed the road when he turned around.

We loaded the balsam that afternoon, sent the two trucks and relief drivers back down to St. Paul, and when they returned, we loaded the rest in 30 below temperatures until 6:00 Sunday morning, when we all returned to the cities.

Our hearts sank when we saw the trucks unloaded at the Christmas tree lot. We discovered just how much damage the cold had done. Of the balsam trucked down, only a small percentage were salable. The rest had become frozen again on the trip; limbs had shattered and needles had dropped until nothing was left. The red pine had survived much better and we had only a small loss from those trees. Dr. Duncan and Rosemount came to our aid to supplement our stock with an agreement that the Forestry Club could take a number of spruce and Scotch pine in exchange for planting labor next spring.

In the final accounting, all the trees were sold, and the Forestry Club managed to make a profit. We also profited by much valuable experience which we hope the future Christmas tree cutting crews will use to increase profits and the quality of the trees we sell. The cooperation of Dr. T. Schantz-Hansen and Bruce Brown of the Cloquet station, Dana Worrall of Cloquet, Dr. Duncan and every member who participated in this year's project was greatly appreciated by the Forestry Club.



SUMMER JOBS

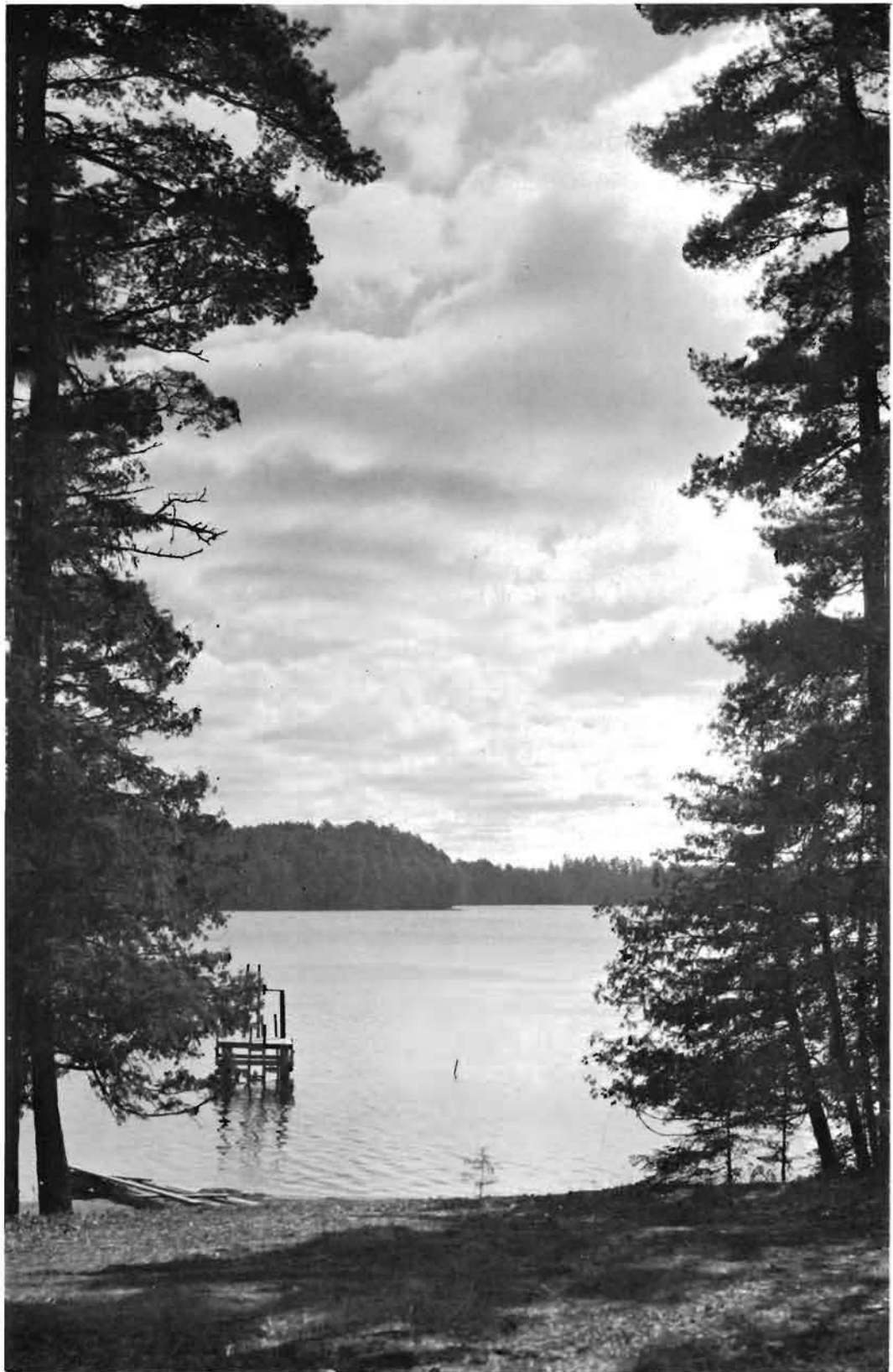

Water

Minnesota & Ontario Paper Company Research

By Dick Horn

After waiting two weeks for a strike of the Minnesota and Ontario Paper Co. to be settled, Lee Gjovik and I headed north for International Falls.

Upon arrival at the Falls, we checked into our efficiency apartment. It was efficient in the sense it required the tenants to be skilled enough with a skillet to do all their cooking on a one burner hot plate. After experimenting we found that it was better to eat hot potatoes and cold fish (those we caught ourselves of course) than cold potatoes and hot fish. All in all neither of us lost any weight over the summer mainly because the food served in restaurants was excellent.

We reported for work the next day and were introduced to our respective bosses. They then gave us a tour of the mill, introduced us to the fellows in the laboratory and briefed us as to the type of work we would be doing during the summer.

I worked in the Paper Division testing untubbed groundwood paper grades as to their printing quality. I used a printability test machine for the tests and the results were to be used to set up standards which could be used later in the mill as a quality control. It was a very interesting job and after a few days, I didn't mind the ink on my hands as I felt it was to become a part of me that summer.



Lee worked in the Physical Testing Division and did a study on the amount and rate of vapor absorption of a certain type of insulite sheathing. The results he obtained were to be used in connection with an improvement in insulite production.

We both feel we were very fortunate in having worked at Mando because of the valuable experience obtained. It didn't take long getting to feel that you had been there a long time because they were always willing to help us in any way possible. Among those we worked with were three Wood Technologists who graduated from Minnesota. They were Carrol Thureen, Wayne Meek and Guy Schaefer.

As a conclusion to a wonderful summer, Dr. McPherson, manager of Mando research, took us across the border into Canada for a steak dinner. Outside of Lee being terribly lonesome for his wife, the summer went off as planned.

Job Report

By Chuck Lowery

Nestled in a grove of gigantic Doug-fir, thirty-three miles north of Klamath Falls, Oregon, is the Lake of the Woods Ranger Station. This is the field headquarters of the Klamath District on the Rogue River National Forest. It was here that my wife and I spent a very enjoyable summer. I had the job of foreman of a fire suppression crew.

Fire suppression was but one of the many jobs of a suppression crew, however. Lake of the Woods is a large recreation area, so many of our jobs were in the field listed as recreation. These included hauling garbage, helping tourists, hauling garbage, cutting firewood, hauling garbage, etc. Then there were other jobs—shoveling snow drifts to clear the roads to the lookouts, maintaining phone lines and felling dead snags. Then there was the old standby job of piling brush. Whenever a lightning storm threatened, we piled brush in the near proximity of the fire dispatcher. Piling brush being the most exciting job in forestry today, it is a mystery why more people don't

volunteer for it.

We didn't have many fires on the Klamath this year, only twelve small ones (one-eighth acre or less and one about four acres.) The eight boys on our crew were all smoke-eaters and really enjoyed fire-fighting. I was very fortunate to have some really good people to work for (Ranger Frewing and Asst. Ranger Brady) and a really fine crew to work with. This all added up to a very interesting and enjoyable summer.

In general, I learned a great deal about forest fire policy and suppression methods. Lake of the Woods is one of the prettiest ranger stations I have ever seen. My wife and I had a two room cabin, fifty feet from a lake that would rival those of Minnesota. The Douglas-fir were awe inspiring and the wildlife was abundant and tame. We enjoyed ourselves immensely and met some wonderful people. At present I'm busy gaining back the 12 pounds I lost.

Nezperce National Forest Idaho

By Gilbert B. Churchill

At the time most of my fellow students were finishing finals last spring, I was thumbing my way from Lewiston to Grangeville, Idaho and a job with Uncle Sam's Forest Service.

Anticipating the need for a job before Itasca, I went to talk to Professor Brown early in the year. I told him I wanted a job in the wilds of Idaho and he came through with flying colors. Many thanks, sir.

I was located in the southwest corner of the Nez Perce National Forest where the Salmon River swings



north. My job was the most interesting and variable one I have ever had.

I started by working telephone line and going to fire school. Then I dug ditches for open top drainage troughs for a couple of days. Not wanting to spend any money over the 4th of July, I hiked up to a look-out 13 miles away and stayed the next day to look at the view. Sunday, I hiked back down to a new job building fence in the range country along the Salmon River. The first three days of the week we cut, bucked and split red fir into fence posts. The remaining two weeks were spent building a fence out of the posts. While on the job we camped out in royal style. I hated to see the end of the week when we packed out for the weekend. This job lasted two weeks when I was sent to work on T.S.I. I soon learned the same as many other young foresters, that this does not mean Top Secret Information but a job Improving Timber Stands by piling brush.

While on this job, I was assigned to bring a couple of pack animals from one of the substations to Ranger Headquarters 15 miles away. I will long remember this trip because of an accident I had en route.

A dog scared the lead mule to bucking and my horse to running. I had been holding the lead rope coiled the wrong way in my hand so when the dust cleared, I found that the skin on my hand (thumb in particular) was worn pretty thin (where I could find any).

I was really sorry to see July 25 roll around because I had to pack up and stick out my thumb in order to catch a train in Lewiston that would take me to Itasca and school.

I'll never forget that wild and eye filling country found in central Idaho and I can't believe anyone else lucky enough to work there will either.

Weyerhaeuser Research

By Bob Bodine

After a 2,000 mile trip which took us through Glacier National Park and lots of beautiful country that I had never seen before, "Rastus" P. Luetgers and I arrived in Centralia, Washington on one of their hottest days of the year (99 degrees). Here we parted and he went further south.

Four of us who were to work as a crew were introduced to each other that afternoon and then we went to the apartment where we "holed-up" for most of the summer.

Our work on the Weyerhaeuser Tree Farms consisted of remeasuring about 70 permanent growth and yield plots. All our data was taken in crews of two and recorded on permanent plot cards later to be key-punched and analyzed by the IBM process. A few weeks were also spent on marking some plots for thin-

ning and setting up a regeneration study. I learned much about D-fir and related species, how to cut my way through fog with a machete, and how to waterproof my skin (wear a set of rainclothes). Seriously, they had a record dry spell out there with 58 straight days without rain. It made for nice working conditions, but we had to spend several weeks on the "hoot-owl" shift from 4:00 a.m. to 1:00 p.m. which was pretty rough on Art—a newly married U. of Michigan State graduate.

We were also able to work in southern Oregon for two weeks, where we spent our spare time in the evenings killing porcupines at 50 cents a nose, watching herds of antelope on the range and helping to support the Olympia Brewing Co. Our day at Crater Lake was one I'll never forget (especially our dip in the frigid water clad only in our ancestral garb—skin—while a picnicking church group on the rim above had the time of their lives watching us with their binoculars!)

Weekends passed quickly with trips to Seattle, a weekend climbing Mt. St. Helens, swimming in the Pacific and several "parties." All in all it was the most enjoyable summer in my young life and I am anxious to return. I highly recommend both the Coast and Weyerhaeuser Timber Company.

Planting Survey— Minnesota

By Milo Stefan

Summer was here once again, and like many other students I was off to fulfill prearranged plans. On June 14, my wife, young daughter and I were headed for Warroad, Minnesota where I was to spend an interesting and enjoyable summer working with the Minnesota Department of Conservation division of Forestry.

I spent the week end getting my family settled in a spacious house, that we nearly got lost in after our apartment here at school, and June 16 reported to Clifford Carlson, the Assistant Supervisor of area 6. He was to be in charge of the planting survey I was to make of the State lands in his "area." We spent the morning getting maps, photos and other equipment together that we would be using on the survey while we were down at the Thief Lake Refuge game and fish camp. The rest of the day we went on a tour of some plantations and tree planting sites in the Beltrami Island State Forest.

The next day Sid Romal, Cliff and I started the survey that I was to continue on the rest of the summer. We were to map in tree cover types and also state, brush density, soil types, recommended species

to be planted, total acreages, and how it was to be planted. The only way much of this could be done was by walking into an area and looking at it. This was always rewarded by seeing much of the wildlife that was around and hardly a day passed without several deer and grouse being seen. In all we covered seven townships from Thief Lake. I then worked out of Warroad.

One highlight of the summer was when the big walleyes were hitting on Lake of the Woods. I certainly saw some nice stringers but never was I on the



end of one. The five walleyes pictured weighed 48 pounds, 13 ounces, that's a lot of walleye in one catch!

Just to drive the highways of this area one would get the idea that there was nothing but aspen around Warroad. But, to drive through the forest the opinion may be just the reverse.

It was of great value to me to have a part in the questions these men are trying to answer. It also was very gratifying to work with some of the fellows who were responsible for managing these timber lands.

Summer Job on the Cut Foot Sioux

By Robert Aaberg

This summer's job was a real vacation. Sue, the kids, and I spent the summer at the Cut Foot Sioux ranger station on the Chippewa National Forest. We had a nice house right at the station. It was set back in the pines a little way, but not so far that it hurt the view across Little Cut Foot Sioux Lake that we had from our front window. The weather was nice and the fishing was good. I didn't catch any big fish, but the walleyes that I did get tasted just as good as a real tackle buster. I proved to be a pretty good guide though, as all the company that I took out fishing caught bigger fish than I did. The assistant ranger had a ten horse Johnson and there was a fourteen foot

Larson boat so we were pretty well fixed up for fishing.

I got a lot of good experience as well as good fishing. Harley Hamm is the ranger on the district and Chuck East the assistant. They both did their best to see that I learned as much about forestry as possible in the time I was there. I was put on just about every job that they had going before the summer was over, and this covered everything from hauling garbage to marking timber. I went out scaling with Chuck the first day and just about every Tuesday and Thursday after that. We had quite a few sales going on the district and they were cutting everything from aspen and pine pulp to big white pine saw logs. The rest of the week I did all kinds of jobs, these included marking timber, running boundary lines, hauling garbage on the camp grounds, spraying 2,4,D on poison ivy that liked to grow on our nicest camp ground, marking areas for aerial spraying, checking counts, cruising, marking, and a little fire duty. I spent one afternoon in a tower, went to two small fires, and stayed in the office a few afternoons to act as dispatcher. Incidentally, I helped the Lake States crew mark their area for spraying and it was quite an afternoon. Clyde Shumway became an expert tree climber and I think the flags he put up are still flying.

All good things must come to an end and the summer was over almost before it began. We had enjoyed our summer and Sue and the kids hated to leave and return to the cities as much as I did. Harley, Chuck, and the rest of the crew are as nice a bunch as anyone could hope to work with. I had learned a lot about forestry and caught a lot of fish, so it was with real regret that I loaded up the family and my fishing tackle and returned to the cities and another year of school.

Kawishiwi Forest Insect Laboratory

By Phil Weber

The Kawishiwi laboratory is located 12 miles south of Ely, Minnesota in the heart of the Superior National Forest. The laboratory is a field installation of the Lake States Forest Experiment Station.

I had the pleasure of working out of the Kawishiwi laboratory this past summer with several other summer students in biology and forestry from different colleges around the country.

We found the living conditions at Kawishiwi were excellent. Six of us lived in a dormitory which really had all we desired in a summer home, including a downstairs living room for relaxation in the evenings and a shower with hot and cold running water.

All of us took turns doing the cooking, which was really a pleasure with all the facilities of a modern home. This was generally in keeping with the entire Kawishiwi establishment.

Since the lab is located right on Birch Lake and the Kawishiwi River, we spent the majority of our free time swimming, fishing and even water skiing on special occasions.

Throughout the summer we had many visitors from all over the United States and Canada. But the one that stands out in my mind was Dr. Quam, from Seoul, Korea. Dr. Quam will long be remembered for



his enthusiastic participation in our activities and particularly for his oriental cookery.

Studies are conducted at the lab on the biology, ecology, and control of the major forest insects, primarily the spruce budworm, which has been an increasing economic pest in northern Minnesota and southern Ontario for the past five years.

My first two weeks were spent in getting acquainted with the spruce budworm studies. This consisted primarily of working on biological studies with Jim Bean, who directed activities at the laboratory. We collected rate of development, phenological, and parasite data, all of which relate to the budworm studies.

In July I began working with Harold Batzer (Minnesota 1952) on a growth and mortality project where we collected plot information from a series of paired plots, one sprayed and one control. This data will be evaluated to determine the effects of spruce budworm defoliation on the growth and mortality of spruce-fir stands.

Near the end of the summer we worked on a project to locate and establish a silvicultural control area—the purpose of which was to evaluate stand resistance from silvicultural manipulation with the purpose of finding the stocking level most resistant to the budworm invasion.

This was my first experience working in forest research and I enjoyed the variety of working experiences and the new personal contacts very much. Also, I feel it is hard to find a place with more scenic beauty than the “wilderness” area of the Superior National Forest.

Sports

FOOTBALL

Winning the St. Paul campus championship and making it into the semifinals of the All University Class A football playoffs, gave the Foresters' gridiron squad a 7-1 record for the season. Their only loss was suffered in the Class A playoffs.

In recognition for winning the St. Paul Campus title, thirteen members of the squad received trophies and a large trophy was presented to the club. Those who received such trophies are indicated by asterisks (*) on the roster below.

ROSTER

*Al Schacht, Manager	*Wayne Nicolls
*Henry Anderson	*Wally Oien
Miles Benson	*Glen Parks
*Stu Cameron	*Dale Rettman
John Ganzer	Ken Steiro
*Arild Hagberg	Bill Swanson
Bill Koehnen	*Louis Sudheimer
*Fred Koepp	*Ned Theirren
*Roger Johnson	



HOCKEY

Like the football team the foresters' hockey squad went undefeated in conference play to enter the All University Class A hockey playoffs. They finally met their match in the first game of the playoff and were, therefore, eliminated as a title contender.

The team's over all season record was three wins and one loss.

ROSTER

Al Schacht, Manager	Lee Gjovik
Henry Anderson	Dick Goff
Phil Aus	Dick Johnson
Gary Bohn	Roger Johnson
Charles Erickson	Gary Lytle
Tom Follrath	Frank Salmonsens
John Ganzer	Louis Sudheimer
Bob Gilbertson	

BASKETBALL

Because of so much interest, the Forestry Club had two basketball squads, the Foresters, and the Forester Bunyans.

The Foresters ended the season with three wins and two losses and entered the St. Paul Campus Class B play-offs where they were defeated in the semifinals.

ROSTERS

FORESTERS	FORESTER BUNYANS
Gary Bohn	Al Alm
Arild Hagberg	Roger Brask
Ken Johnson	Tom Christianson
Don Nelson	Charles Coler
Wally Oien	Pete Pfolliott
Dale Rettman	Dick Horn
Roger Sovald	Jerry Jensen
Bob Steiro	Chuck Lowry
Ken Steiro	George Sanders
Al Schacht, Manager	Dick Huff, Manager

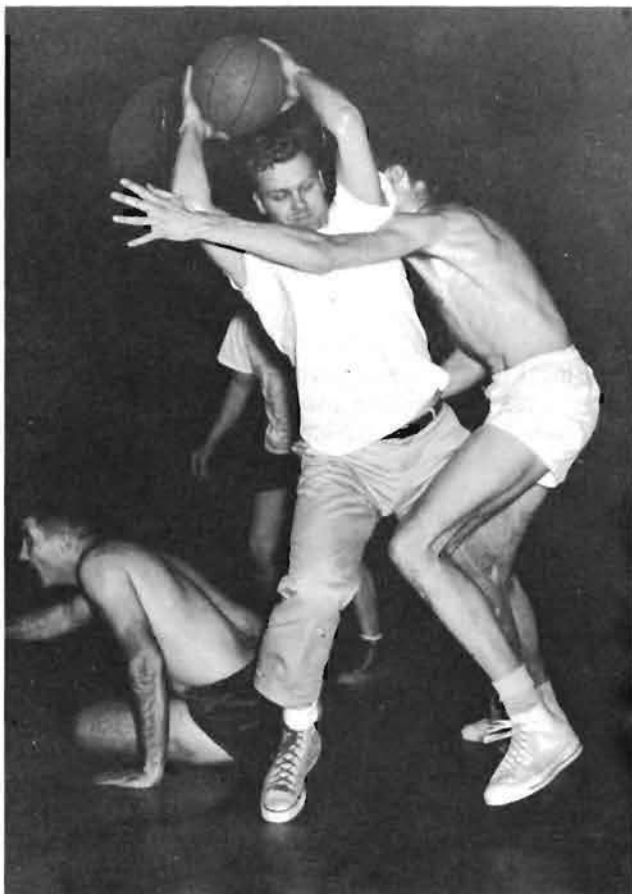

ALUMNI

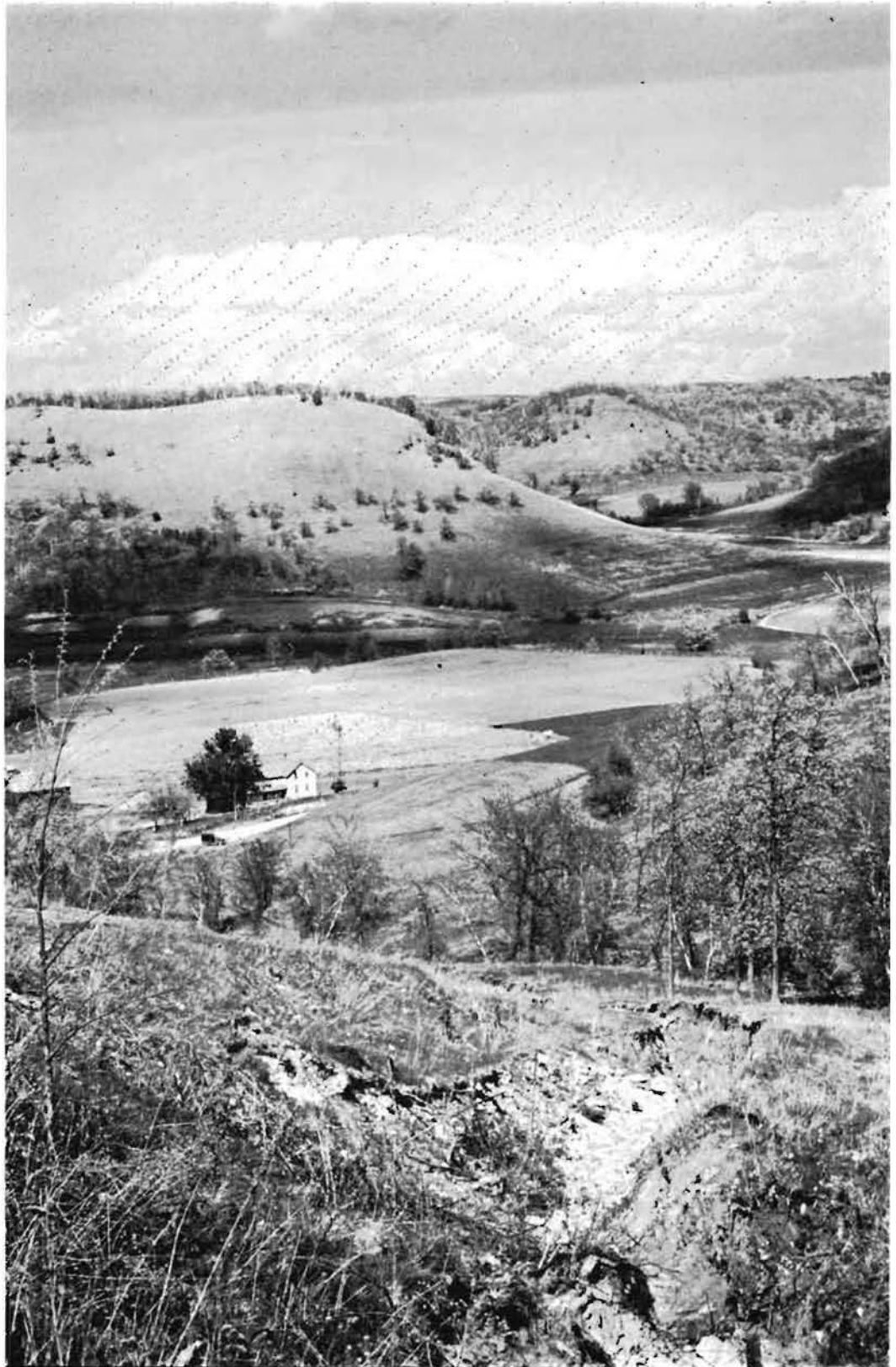

Range

School of Forestry Adds Forest Products Laboratory



GREEN HALL-1939

TEACHING, RESEARCH, AND DEVELOPMENT

TEACHING AND RESEARCH



FOREST PRODUCTS LABORATORY-1959

Last year under the heading "Expansion Plans for the St. Paul Campus," we discussed the proposed construction of the Forest Products Laboratory. At that time we said: "We'll be glad to show you through our new building in about one year. It might be a little longer—but it's fun to be optimistic." We are very happy to report to you that we "were not too optimistic"—the **Forest Products Laboratory awaits your inspection!**

Dr. F. H. Kaufert has covered this subject in detail on page 11 and Harvey Djerf, president of the MFAA, has also touched on this subject on page 55.

A little history on how this all came about seems appropriate. In 1951 the Minnesota membership of the Society of American Foresters began proposing the construction of the laboratory on the St. Paul Campus (to cost an estimated \$400,000) one-tenth of 1% of the annual forest products output in the state.

Six years after the original proposal (1957), the legislature of the State of Minnesota voted \$350,000 for the laboratory. The

seven years between 1951-1958 saw a tremendous increase in construction costs—as a result, the \$350,000 could build a laboratory about one-half the original project size and capacity.

The special session of the 1959 Minnesota Legislature may or may not help to solve our problem. They are faced with the decision of voting a \$200,000 appropriation to complete the Forest Products Laboratory. Your Minnesota Forestry Alumni Association president (Harvey Djerf) and the Executive Board have been very active in corresponding and talking with members of the legislature in an attempt to obtain the much needed appropriations.

At this time (5-15-59), the 1959 legislature is still in special session. The bill to appropriate an additional \$200,000 to complete the Forest Products Laboratory is still active and may receive a favorable reception from the legislature. All we can do now is to be as optimistic as we were a year ago and perhaps we will have something of added interest to show our visiting alumni.

Annual Report on the Minnesota Forestry Alumni Association

BY

HARVEY E. DJERF—'43

President, MFAA



This has been a very interesting year for your President, because it has renewed his acquaintance with faculty and staff members as well as many of the local alumni residing in the Twin City area.

As usual, we had two very stimulating banquets held at the American Legion Club in downtown St. Paul. Our first was held last fall on November 13, at which time we saw colored slides from Thailand shown by our own Dr. Ron Beazley, also an interesting talk by Claude Ebling of the Keep Minnesota Green committee. Our Spring banquet was held on Wednesday evening, March 4. It was our Annual Award night, at which we recognized the two outstanding seniors for the E. G. Cheyney Memorial Scholarship. This year it was awarded to Roger C. King and William Skovran.

Foresters' Day in January proved to be the starting point of the drive by your local officers to secure funds for the completion of the Forest Products Laboratory now being built on the St. Paul campus behind Green Hall. It was during this afternoon in January that many of us were made aware for the first time of the serious shortcomings of the unit which was then being built. Since that time a concerted drive has been made by your local alumni chapter to secure an additional \$200,000.00 to build this unit. We first contacted Pres. Morrill of the University and also Dean Harold Macy, head of the St. Paul campus. After receiving their replies, which did not promise any help, we went to the State Legislature and have been working through various legislative committees to secure passage of a special appropriations bill.

It was very gratifying to your President to find that so many alumni as well as industry representatives in Forestry, lumber and related industries were willing to write letters and speak to various

legislators in behalf of this bill. Our Alumni Association enjoyed the support of the various Hoo Hoo clubs in Minnesota as well as the Northwestern Lumber Dealers Association and the Independent Retail Lumber Dealers Association.

At the time of this writing the State Legislature is in special session and our Forestry Research and Development Laboratory bill is a part of a larger State building bill which is yet to be acted upon. We are very hopeful that before this session ends the State representatives will take favorable action to insure completion of this unit.

During the past year an alumni association was formed for the College of Agriculture, Forestry and Home Economics. After receiving assurances from the Alumni Secretary in writing, that the larger association would not take over functions of our Alumni group, our Executive Board decided to lend assistance to the larger association and two of our board members then joined with a committee to form the initial College Alumni Association.

We are very proud that a Forester, Howard Olson '47, was chosen to be the first president of this larger alumni association. Howard Olson has the honor of being the first president of our own Minnesota Forestry Alumni Association and it was largely due to his efforts that our group was formed three years ago.

In closing, I would like to invite alumni to return to Minnesota on July 31 and August 1 to help us celebrate fifty years of Forestry at the Itasca Forestry station. Our group is working with the staff members of the School of Forestry and the Upper Mississippi section of the S.A.F. to plan an interesting program at Itasca State Park on these two days. Why not plan your vacation so that you can spend two days with us at Itasca State Park?

2nd Annual E. G. Cheyney Scholarship Awarded



Roger C. King



Left to Right: Prof. R. M. Brown, William Skovran, Roger C. King, Harvey Djerf.



William Skovran

It is with a great deal of pleasure that the Twin City Chapter of the Minnesota Forestry Alumni Association is able to participate in the presentation of the E. G. Cheyney Scholarship Awards. Again, as we did last year, we have two fine young men receiving the \$100 awards for outstanding proficiency in the writing and speaking skills.

The scholarships were awarded to William Skovran of Minneapolis, Minnesota and Roger King of Chicago, Illinois and Minneapolis, Minnesota. The awards were made by Harvey E. Djerf, president of the Minnesota Forestry Alumni Association and Professor R. M. Brown of the School of Forestry, University of Minnesota.

A couple of interesting sidelights—both of the recipients were veterans and both gave the following on their Personal Inventory for Entering Students forms when they were freshmen—"What do you want to be able to do which you cannot do now?" Their answers—"To write and speak more effectively."

It was a pleasure to watch them show their abilities in the public speaking areas and delight the alumni in attendance with their impromptu performance. I'm sure that Professor Cheyney would have been proud of both of these young foresters.

The Alumni Spotlight

(Ed. Note: These "Notes" have been obtained from publications or from interested persons who have sent them to the PEAVEY. Most of them have come from news sources or from friends of those concerned. Since most foresters are too modest to say much about their own honors or accomplishments, we would welcome receiving them from their friends. Please send along any and all news of this type concerning Minnesota Forestry School alumni.)

Frank H. Kaufert, '28, director of the School of Forestry at the University of Minnesota, will receive the 1958 Dr. Robert G. Green Award from the conservation committee of the Minneapolis Junior Chamber of Commerce. Dr. Kaufert, a leader in Keep Minnesota Green, Inc., a private conservation organization, has been active in reforestation and tree farming projects.—Anon.

George B. Amidon, '36, Mando's director of woodlands, is a member of the organizing committee for the Fifth World Forestry Congress to be held in Seattle, Washington, in 1960. He recently attended a meeting of the organizing committee in Washington.—From the Timber Producers Association Monthly Bulletin—Feb., 1959.

George B. Amidon, '36, director of woodlands for Minnesota & Ontario Paper Co., has been re-elected president of the American Pulpwood Association. The election was held at APA's annual meeting in New York City during Paper Week.—From Forestry Digest, April, 1959.

Two internationally known agricultural scientists—both University of Minnesota alumni—received the University's Outstanding Achievement Award.

The honored men were Thorvaldur Johnson, chief of the Canadian Department of Agriculture Research Laboratory at Winnipeg, and Norman E. Borlaug (For. '37) plant pathologist in charge of grain varietal work for the Rockefeller Foundation in Mexico. The awards were for outstanding service in the control of cereal crop diseases. Borlaug was cited as "creator of new concepts and methods in plant breeding research." Since taking the Rockefeller post in Mexico City in 1945, Borlaug has been a leader in the development of new wheat varieties which resist many diseases common throughout Latin America.—From the University Farm & Home News (4-26-59)

Raymond J. Wood, '38—American Forest Products Industries has appointed Raymond J. Wood, manager of the land and timber department at Cloquet, Minnesota, State chairman for 1959. As head

of the state committee, Ray is a member of AFPI's National Council, which meets annually in Washington, D. C., to review the organization's broad programs of forest conservation and education. The American Tree Farm System is sponsored by AFPI. Last year 34,000 acres of company-owned Minnesota timberlands were certified as a tree farm.—From Diamond Gardner Digest, April, 1959

Twelve graduates have been selected members of the board of directors of the newly organized Alumni Association of the College of Agriculture, Forestry & Home Economics. The officers of the Association include Howard E. Olson (For. '47) and also the first president of the Minnesota Forestry Alumni Association, president, Owen K. Hallberg, vice-president, and Charlotte Jacobson, secretary-treasurer. Other board members include Marvin E. Smith (For. '43), Howard E. Olson (For. '47), Richard C. Newman (For. '49), and Jerald A. Mortensen (For. '50).

—From the St. Paul Campus News Note—April, 1959

Seven foresters received special recognition this week for their personal service in the tree farm campaign of Keep Minnesota Green, Inc. The Centennial Year promotion raised the number of certified tree farms in the state from 556 to 1,000 which placed Minnesota fourth in the nation. Robert Herbst, district forester for the State Forest Service at Cambridge, Minnesota, received first prize and a special award totalling \$100 as winner. He was also presented with tree farm cuff links and tie clasp. The following were awarded tree farm cuff links and tie clasp: Dayton Larsen, assistant county agent, Virginia, Minnesota; Wayne Hanson, district forester, Brainerd, Minnesota; Floyd Colburn, assistant county agent, Grand Rapids, Minnesota; Lansin Hamilton, forester, Diamond Gardner Corporation, Cloquet, Minnesota; and John Roderwald, district forester, Park Rapids, Minnesota. Dr. Frank H. Kaufert, president, Keep Minnesota Green, Inc., and director of University of Minnesota School of Forestry, commended the foresters on behalf of the members and board of directors of Keep Minnesota Green, Inc. for contributing in great measure to the development of Minnesota through their tree farm inspection and management plans.

—From Timber Producers Bulletin, March, 1959

Roland Schoenike, '51, was awarded a National Science Foundation Cooperative Fellowship for one year's graduate study at the University of Minnesota. The period of study will be devoted entirely to his Ph.D. Thesis project, "A Study of Natural Variation in Jack Pine."

—Anonymous

Itasca Summer Session Celebrates 50th Anniversary

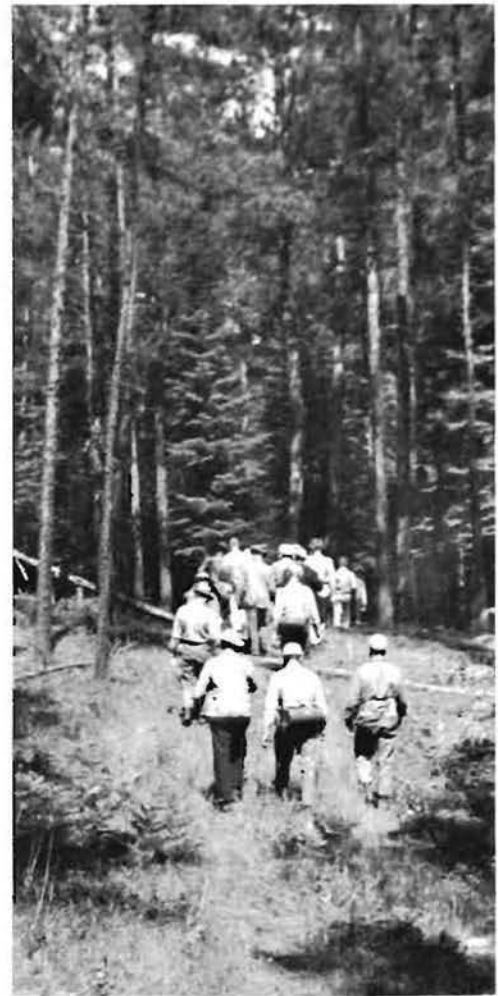

Yesterday, today, tomorrow



But why do they have to be so big



The trophy hunters



Guns and beer are outlawed here



Waddya mean a license?



Everyone eats like a logger

ALUMNI NEWS NOTES

1899

HERMAN H. CHAPMAN sends us word from New Haven, Conn., where he is Professor Emeritus at the School of Forestry, Yale University.

1906

WILLIAM T. COX is a Consulting Forester at St. Paul, Minnesota, and sends this note—"Daughter, Mrs. D. A. Sempratt, and family live at Downer's Grove, Illinois. Son, Wm. G. Cox, and family have moved from California to White Bear Lake, Minnesota."

SAMUEL B. DETWILER is retired and lives at Boulder, Colo. He writes—"Was surprised and pleased to be elected a Fellow of the American Association for the Advancement of Science last October." Congratulations, Samuel—an honor well deserved!

DILLON P. TIERNEY is retired and living at Chisago City, Minn. He sends this information: "Opportunity occasionally presents itself to travel over my old stamping grounds in northern Minnesota, and I am always impressed with the tremendous recovery made by the forests that once seemed wholly destroyed—all that in a little over 50 years."

1909

WALTER M. MOORE, now retired, gives us this information from Fairborn, Ohio: "Mrs. Moore and I expect to take a trip to the Gulf Coast soon—Mobile, Pensacola, Biloxi, Gulfport, Pass Christian, and other places on the coast of the Gulf of Mexico. I have been in every state except Maine and New Hampshire—maybe it would be a good idea to see some of the lakes and forests in Maine before too long. Best New Year's greetings to you." Thanks, Walter, and thanks for the extra contribution.

1910

ROBERT L. DEERING sends word from San Francisco, Calif., where he is retired from the U. S. Forest Service. He writes: "Am just recovering from a major operation on Dec. 30, 1958." A quick recovery to you, Robert.

NORMAN G. JACOBSON reports in from Tacoma, Washington, where his is now in the Consulting Forestry business.

CHARLES L. LEWIS is the Vice President of National Cranberry Assn., Shell Lake, Wis., and writes: "Looking forward to 50th anniversary of establishment of summer school at Itasca Park; was a member of the original class." We'll see you there, Charles!

CLARENCE UNDERWOOD passed away on January 3, 1959. We extend our deepest sympathies.

1911

JAMES R. GILLIS reports: "Same old story." James is now retired and lives at Tacoma, Washington.

J. PAUL YOUNG, retired, lives at Seattle, Washington, and includes this note. "I was in Minneapolis in October to attend the Minnesota-Illinois football game and the reunion of athletes who played during regime of Dr. Williams. Meant to look you up but time was limited." We would have enjoyed visiting with you, J. Paul.

1912

SIGVALD NORMAN sends us word from Coeur d'Alene, Idaho, where he is living in retirement.

H. N. PETTIBONE is Sales Representative for Chicago Mill and Lumber Company in Milwaukee, Wisconsin. He notes: "Still active in business—forty-one years associated with Chicago Mill & Lumber Company. Same wife—same family—all well."

JOHN A. STEVENSON writes from Beltsville, Maryland, where he is Curator, National Fungus Collections, U. S. Dept. of Agriculture and Smithsonian Institution.

1913

ERNEST O. BUHLER passed away on October 1, 1958. We extend our deepest sympathies.

E. HOWARD HALL is retired and he is residing at Eugene, Oregon.

1914

SAMUEL A. GRAHAM sends us word from Ann Arbor, Mich. He is Professor—Forestry Dept., University of Michigan. He says: "No news worthy of mention—kids all married and things around home are quiet."

STANLEY L. RINGOLD sends word from St. Paul, Minn., where he is in the custom-made shirt business. He sends this note: "Not much new—just a year older. Garry Ringold ('50), Potlatch, Idaho, has a daughter born last spring. Stanley B. Ringold, ('50), now living in Grand Rapids, Minn., with the Diamond Match Co." Thanks for all of your very fine work on the MFAA, Stan.

1917

LAUREN S. TUTTLE writes: "Another pleasant trip to Europe; now four grandchildren." Lauren is owner of the L. S. Tuttle Lumber Company at Minneapolis, Minnesota.

1918

WALTER H. SWANSON sends us word from Menasha, Wisconsin, where he is employed with the Kimberly-Clark Corporation.

1920

SHIRLEY C. BRAYTON (retired from USFS) reports from Aitkin, Minnesota, and says: "According to our present plans we will move to our retirement home at 31 Douglas Avenue, Dunedin, Florida, early in the fall of 1959."

LEO A. ISAAC is Forest Consultant for the USFS at Portland, Oregon. He reports: "Wife and I just returned from Turkey where I had a 2½ year reforestation assignment with the FAO of United Nations. With the beginning of the Spring Quarter I will start on a Professor lectureship with the Forestry School at Oregon State College."

PAUL R. PALMER reports "no news" from Duncan, Okla., where he is Rector, All Saints' Episcopal Church.

1921

PARKER ANDERSON is Extension Forester at the Institute of Agriculture, U. of Minn., St. Paul, Minn. He writes: "Six grandchildren; youngest son is 14, busy playing hockey, football and Babe Ruth baseball. Still chairman of several state-wide Conservation organizations which takes extra-curricular time. Manage to make an annual pack train trip into the wilderness of Colorado, Wyoming, Utah or Montana. Glad to see Foresters are making the football team at Minnesota." Watch Bill Kauth, Parker—he is a good one.

LEYDEN N. ERICKSEN reports in from Berkeley, Calif., where he is with the California Forest and Range Experiment Station, USFS.

FRANCIS V. OSTROWSKI reports in from St. Paul, Minnesota, where he is Owner of the Crossways, Inc., restaurant.

A. E. WACKERMAN sends this word from Duke University, Durham, N. C., where he is Professor of Forest Utilization at the School of Forestry: "All the same as before; am just starting my 20th year of teaching; feeling fit and keep enough outside consulting interest to keep up with forestry practices and to keep the finances adequate. Had a pleasant luncheon with J. V. Hoffman ('11) and W. H. Kenety, ('11) both of Minnesota. We recalled the "Jack Pine Savages" of 1920 (Jack Lefleman ('23), Ralph Nelson ('22), the later Gunner Fenger ('23), and me) at Cass Lake."

ARTHUR L. WHITON sends us word from Chicago, Illinois, where he is Vice-president of the Chicago Mill & Lbr. Co.

1922

OTIS C. McCREERY sends us word from Pittsburgh, Pennsylvania where he is Manager, Personnel Relations for the Aluminum Company of America.

RALPH W. NELSON writes from Asheville, N. C., where he is with the Division of Forest Fire Research of the Southeast Forest Exp. Station, USFS.

1923

CHARLES L. DOCKSTADER sends us word from St. Paul, Minn., where he is Personnel Officer for the Minnesota Mutual Life Insurance Co.

O. W. FROST reports in from Chicago, Ill., where he "accepted position as Director of Research and Development with Masonite Corp. on January 1, 1958." Congratulations, Orcutt.

CLARENCE "BILL" SUNDAY sends us word from Marshalltown, Iowa, where he is Proprietor of a retail lumber yard. He says: "Just getting more grandchildren."

1924

WILFORD W. BARRETT is Product Manager for the Carborundum Co. at Niagara Falls, New York.

W. A. RITCHIE passed away December 29, 1957. We extend our deepest sympathies.

1926

EUGENE T. ERICKSON is Project Coordinator for I.B.M. at Rochester, Minn. He sends this note: "Family status is the same as last year."

HYMAN M. GOLDBERG sends us this note from Alamogordo, New Mexico, where he is Assistant Supervisor, Lincoln National Forest: "Moved to Alamogordo in August to get out of the damp and

cold of Milwaukee winters. Have enjoyed getting back on a National Forest. I am in charge of Timber Management, Recreation and Fire as well as Safety & Training. The climate is wonderful and the Lincoln has everything a forester would want."

LESLIE HENRY writes us from Oroville, Calif., where he is Procurement Buyer for the Koppers Co.

L. W. R. JACKSON is Professor of Silviculture at University of Georgia at Athens, Georgia. He writes: "Bought a new house and moved in it December 31. Always have a spare room for visiting alumni."

JOHN G. KUENZEL sends us this note from Riverdale, Maryland, where he is Head, Wood Products Section, Material Development Branch, Bureau of Ships, Navy Department, Washington, D. C. He writes: "My wife and I spent our 1958 vacation at Hastings, Minnesota. We enjoyed a visit with Prof. J. H. Allison and also dropped in to say hello to the summer staff at the Forestry School on the St. Paul campus. There is now a grandson, John Landon Kuenzel, residing at Easton, Maryland, and a granddaughter, Debby Jo, at Huntington, Indiana. Miriam and I are not decided on which one may be in the class of 1980 at the School of Forestry at the U of M." We enjoyed visiting with you and the Mrs., John.

RALPH M. LINDGREN is Chief, Division of Wood Preservation, Forest Products Laboratory, at Madison, Wis. He says: "Everything about as usual."

RONALD M. MANUEL sends us word from Sao Paulo, Brazil, where he is in the Exportation business. He reports: "Getting older."

1927

ROY A. CHAPMAN sends word from Washington, D. C., where he is Statistician for the Division of Forest Economics, USFS.

ERNEST L. KOLBE reports in from Portland, Oregon, where he is Chief Forester for the Western Pine Association.

CARL G. KRUEGER sends word from Coeur d'Alene, Idaho, where he is Forest Supervisor on the Coeur d'Alene N. F.

EDWARD LAWSON reports in from St. Paul, Minnesota, where he is Director of the Minnesota Forest Service for the Minnesota Conservation Department.

THOMAS LOTTI is Research Center Leader, Southeastern Forest Exp. Sta., Charleston, S. C., and sends this note: "Enjoyed visit to School this past summer. Your graduate school program looks great as do the fine crop of young researchers. Some, I hope, will look southward when they graduate." We enjoyed your visit, Thomas.

LESLIE W. ORR sends us word from New Orleans, La., where he is Chief, Division of Forest Insect Research at the Southern Forest Experiment Station, U.S.F.S.

HARRY E. PATTERSON is Supervisor of Fire Protection & Safety Training for the Wood Conversion Company at Cloquet, Minn. He states: "Am associated with several other Cloquetites in a tree farming venture which has been profitable and a great deal of fun as a sideline."

ARTHUR F. VERRALL reports in as Chief, Division of Forest Disease Research at the Southern Forest Experiment Station, U.S.F.S. at New Orleans, La.

1928

OLIVER COOK sends us word from Minneapolis, Minnesota, where he is in Sales for the Flour City Paper Box Co.

WILLIAM H. FISCHER gives us this information from Atlanta, Ga., where he is Assistant Regional Forester (Timber Management), U.S.F.S.: "Son Jim is Lt. in Air Force (SAC) Abilene, Texas. Daughters, Catherine Rose and Martha Ann, are working in Atlanta."

ERNEST J. GEORGE sends word from Mandan, North Dakota, where he is Silviculturist for the Agricultural Research Service, U.S.D.A.

FRANK H. KAUFERT reports: "No longer the tallest member of the family; no other change." Frank is Director of the School of Forestry at the University of Minnesota, St. Paul, Minn.

DAYTON P. KIRKHAM brings us up-to-date from Korea where he is Forestry Advisor—UNC-OEC-Agri. He reports: "No change—still in Korea. See Dr. Art Schneider ('31) Chief of the 'Minnesota Team' occasionally. Art has greatly assisted us in our Forestry Administrative work with the R.D.K. Bureau of Forestry."

GUS LIMSTROM is Research Forester for the USFS in Columbus, Ohio. He writes: "Busy now moving into a new suburban home."

HAROLD F. RATHBUN is Plant Manager for National Pole & Treating Division at Minneapolis, Minnesota. He notes: "Took in first Foresters' Day events. Enjoyed bean feed and took some movies of Queen, log-chopping and pole climbing." We enjoyed having you with us and thanks for all of your very fine work on the MFAA, Harold.

J. NEIL VAN ALSTINE gives us this information from Center Conway, New Hampshire, where he is retired (12-31-58). He states: "After 30½ years I have retired from the U.S.F.S. For 20 years I have wanted to get back to New England and I had to retire to make it—Since July I have been working on a geological land ca-

pability classification for the White Mountain National Forest similar to the work that I did on the Jefferson National Forest in Virginia. This New Hampshire country is quite different from Virginia but a knowledge of the geology is of much help in managing the land for forestry."

BENJAMIN M. WHITEHILL sends us word from Knox, Pa., where he is in the farming business.

1929

W. R. ANDERSON reports in from Bessemer, Mich., where he is District Ranger for the U.S.F.S.

A. DALE CHAPMAN is President, Chapman Chemical Co., at Los Angeles, Calif. He writes: "Business continues good, and the addition of a couple of new products should improve our potential. I'm about resigned to the theory that Minnesota is de-emphasizing football!" So are we, Dale.

WILLIAM E. HALLIN reports in from Roseburg, Ore., where he is Center Leader, Siskijou Cascade Research Center, for the U. S. Forest Service.

JOHN NEETZEL is Research Associate at the School of Forestry, University of Minnesota, St. Paul, Minnesota. He is also doing research with the Lake States Forest Experiment Station. John likes Wednesday nights because that is the night that the Forestry bowling team goes into action. Right, John?

LAWRENCE B. RITTER is Area Leader, Minnesota and Iowa, Forest Pest Control, U.S.F.S. He is also associated with Robert L. Smith & Co.—Securities Dealer, Pioneer Bldg., St. Paul, Minn.

DANFORD THOMAS reports in from Wayzata, Minn., where he is owner of an Insurance Agency. He says: "Mrs. Thomas and I are happy that our son, Ralph, has entered business with his Dad!"

DAVID M. WILLIAMS sends this word from Redding, Calif., where he is Manager—Logging Dept. for the United States Plywood Corp.: "Logging about 100 million per year for 2 sawmills, 1 plywood plant and 1 novaply plant. Never a dull moment on the job. By the way, are we ever going to have a football team at Minnesota again?" By about 2000 A.D., we'd say.

1930

CARL E. BENSON brings us up to date with: "Son, Charles, married and two boys, age 4 and 1, is an electrical engineer with RCA, Los Angeles, going to UCLA part time. Harvey, single, is a JF on Quachita N. F. Daughter, Marian, is a sophomore at U of Arkansas in business school; she was Arkansas Rodeo Queen in 1957. Daughter, Evelyn, is sophomore in high school at Russellville." Carl is Staff Assistant, Ozark N.F., U.S.F.S., Russellville, Ark.

DAN BULFER is Assistant Regional Forester for the U.S. Forest Service in Portland, Oregon. He reports: "Moved once again in February 1959. Now Chief, Division of Personnel Management Region 6 USFS."

CLARENCE D. CHASE sends: "All well and happy" from St. Paul, Minnesota. Clarence is Forest Survey Leader at the Lake States Forest Experiment Station for the U. S. Forest Service.

RALPH W. LORENZ sends this note from Urbana, Ill., where he is Professor of Forestry at University of Illinois: "Heretofore the Dept. of Forestry, U of Illinois, offered pre-forestry training only. Starting this year [1958-59] we are giving full professional training. After 20 years of research in silviculture and forest management, I have added the teaching of Dendrology to my duties.—Triple J' Jokela ('47) is teaching Forest Mensuration and working for a doctor's degree in Forest Genetics."

HAROLD L. MITCHELL is Chief, Division of Timber Growth and Utilization Relations, Forest Products Lab. at Madison, Wis. He says: "Nothing of special interest."

T. EWALD MAKI sends us this note from North Carolina State College, Raleigh, N. C., where he is Head, Department of Forest Management: "Congratulations for a top job on the Gopher Peavey of last year. Best wishes for continued success." Thanks for those very kind words, Tenhoe.

HUGO J. PAWEK reports in from Ritter, S. C., where he is Forester with the Williams Furniture Corporation.

ARVID TESAKER is Work Unit Conservationist, Soil Conservation Service at Beulah, Michigan, and says: "Had a nice visit with Thor. K. Bergh ('35) when he was over here on a short trip with some other SCS foresters this past summer. Soil Conservation District here planted close to one million trees again in 1958."

RICHARD WITTENKAMP is Director-Owner of the Red Pine Camp for Girls in Minocqua, Wisconsin. He says: "No change, except for being a grandfather twice."

1931

STANLEY J. BUCKMAN is President, Buckman Laboratories, Inc., at Memphis, Tenn. He sends us this news: "Son, Robert, is a senior in Chemical Engineering at Purdue this year and son, John, is a freshman in Science with a Geology major at Missouri School of Mines, Rolla, Mo. One interesting development since our last contact has

Greetings from your alumni at
CHAPMAN CHEMICAL COMPANY

Executive Offices and Plant: Memphis, Tennessee



A. DALE CHAPMAN
President
Forestry Class of 1929



C. F. GRAFTON
Vice President, Sales
Forestry Class of 1937



DR. ELDON A. BEHR
Vice President, Research
Forestry Class of 1940
Ph.D. — 1948



W. F. JOHNSON
Vice President, Production
Chem. Eng. Class of 1940



RICHARD P. LEINFELDER
District Manager
Forestry Class of 1952

CHAPMAN Chemicals for forest products

Penta Preservative—for preventing rot and insect attack in wood
Ambrite-Ambrocide—for protecting logs and lumber against stain and insects
Permatox 10-S—for controlling sapstain and mold in freshly cut lumber
Sealtite—for preventing end-checks in logs and lumber
Herbicides—for timber stand improvement

been the granting of U. S. patent 2,818,344. We are licensing paint manufacturers under this patent and have distribution assured throughout the U. S. at this time and already have two licenses in Canada under a parallel patent granted there. Application for patents to cover this development were filed in 35 countries and a number have been granted already in addition to those noted in the U. S. and Canada.

"In addition to licensing the paint manufacturers to make the paints, we have installed a new plant at Memphis, Tenn., to make 100 tons of barium borates per 24 hr. to insure that the paint manufacturers will have an adequate supply of these preservative pigments."

WESTON DONEHOWER is with the Technical Service (Development) at E. I. duPont de Nemours at Wilmington, Del. He writes: "Entire family including four children spent three weeks vacation in Minnesota last summer. The three boys and I took a canoe trip into the Superior-Quetico Wilderness Area for the second year and hope to go again."

DONALD M. GRAY is Director of Sales for Hallmark Cards, Inc., Kansas City, Mo. He sends us this message: "Wife, Margit, graduate Home Economics, Class of 1932. Daughter, Susan, at Wellesley College. Son, John, in high school. Hallmark has over 400 salesmen, so I have a full-time job. Although not directly engaged in Forestry work, we are good customers of forest products. Last year Hallmark purchased slightly more than 600 freight carloads of paper." That's what we like to hear, Donald.

HENRY F. KEEHN sends this information from Lewisville, Minnesota, where where he owns a grocery store "yet.": "Oldest daughter married an engineer. Next daughter working in U of M library. Son, James, in Korea."

ALF Z. NELSON reports in from Washington, D. C., where he is Director, Industry-Government Affairs Division, National Lumber Mfrs. Association.

PAUL J. ST. AMANT changed locations from Milwaukee to Harrisburg, Illinois, in July where he is Forest Supervisor on the Shawnee N.F. He sends us this note: "Beautiful country, part of the banana belt. Will miss my annual trip to Cloquet in the spring. Hope to see some U. of M. grads down this way. What happened to the Golden Gophers this year?" They weren't so "Golden."

ARTHUR E. SCHNEIDER is Chief Advisor in Korea under the U. of M.-International Cooperation Administration involving Seoul National University. He sends us the following: "Not much to tell concerning myself. Latest travels have been to the Fiji Islands, New Zealand and Australia via Hong Kong and the Philippines.

"Our good friend and alumnus Dayton P. Kirkham ('27) has told me he will be concluding his twelve years plus of forestry work in this part of the world (primarily in Korea) this spring. Kirk will be in the States for a while for reorientation to the Occident (!) and then expects to proceed to another overseas assignment. Mentioned as possibilities for the new assignment have been East Pakistan and Turkey."

JEROME H. STOUT is Wildlife Research Biologist, U. S. Fish & Wildlife Service at Aberdeen, South Dakota.

ERNEST T. WELLBERG passed away July 16, 1958. We extend our deepest sympathies.

1932

Laurits Kreeting is Wildlife Research Biologist for the Bureau of Sport Fisheries & Wildlife in St. Paul, Minnesota. He reports: "Effective July 1, 1958, my headquarters became a field station of the Wildlife Research Laboratory, Denver, Colorado. Have been active in Cub Scout work the past year. Our local PTA also takes up quite a bit of my spare time. Our children are growing up fast. Wayne is an accordion player. Sandra has gone in for tap dancing."

AL LAIDLAW is Area Conservationist for the SCS at Green Bay, Wisconsin. He writes: "We are looking forward to being transferred 'back' to St. Paul (as soon as our children are out of school this spring) by the SCS where I will be an Assistant State Conservationist."

NEIL J. McKENNA reports in from Duluth, Minn., where he is Manager for Kimberly-Clark of Minnesota, Inc.

IRVING H. MOORE sends us word from Winner, South Dakota, where he is Work Unit Conservationist, SCS, Clearfield-Keyapaha Soil Conservation District.

RALPH NELSON reports in from Duluth, Minnesota, where he is Forester for the U.S. Forest Service.

ARTHUR L. ROE sends us word from Missoula, Montana, where he is Research Center Leader, Intermountain Forest Range Experiment Station, U.S.F.S.

1933

WILLIAM E. ACKERKNECHT reports in that he is Assistant Chief, Branch of Wildlife Refuges, Bureau of Sport Fisheries and Wildlife at Washington, D. C. He writes: "Nothing spectacular except that

a recent promotion was gratifying. Our son, Bill, Jr., is making a good record as a junior in high school and is following in his Dad's footsteps with a part time job in our local library."

DONALD W. BURCALOW is Wildlife Projects Coordinator, Minn. Div. Game & Fish, St. Paul, Minnesota. He brings us up to date with: "My wife, Ruth, died suddenly last April, 1958; a great loss in our family as you can imagine. Am still maintaining my residence in Cloquet as Donna Ruth is still working for the Northwest Paper Co. and Vesta Ann will be graduating from high school in June. Craig is now eleven and still growing fast."

HARRY CALLINAN is with the Elk River Concrete Products Co. He sends us this word: "Had a nice vacation in Hawaii this winter. Family pretty well scattered now. Oldest son going to school in England, another in Colorado, and another in Hawaii. Lyaal Peterson, ('31) stopped for a visit enroute back to Santiago, Chile."

GORDON CARR, owner of Carr Flowers in Hutchinson, Minnesota, sends us the following note: "Received a son-in-law for Christmas. Oldest child, Judith, married December 26, 1958 to John A. Mathews."

DAVID R. GIBNEY has been promoted to Forest Supervisor of the Willamette N.F., USFS at Portland, Ore.

ARTHUR G. HORN reports in from St. Paul, Minn., where he is Forest Economist, Lake States Forest Experiment Station, U.S.F.S. He says: "With 25 years of government service (U.S.F.S.) behind me I am looked upon as a grizzly old timer. But watch it lads, time has a way of flitting away. It doesn't seem too long ago that I, too, considered myself a young sprout.

"I have been happily married for 23 years, have four boys, three of which are over 6 feet tall. One is a senior and the other a freshman in the School of Forestry, U. of Minnesota. The other two are in high school." And good boys they are, Art.

WILLIAM W. JOLLY passed away on March 1, 1959. We extend our deepest sympathies.

LORENZ R. LINDSTROM sends us word from Lakeland, Minn., where he is Porcelain Enamel Estimator for Pefco, Inc.

DONALD E. PRICE reports in from Eagle, Colo., where he is District Forest Ranger for the U. S. Forest Service.

JOHN A. RUNDGREN informs us that he is Staff Assistant, Arapaho N. F. of the U. S. Forest Service at Golden, Colo.

VICTOR O. SANDBERG gives us this information from Missoula, Montana, where he is Personnel Officer, Northern Region, U.S.F.S.: "Aside from the fact that my daughter began high school, which reminds me it's later than I think, this past year can be described as just plain busy. We hired a lot of foresters, cut a lot of wood, wrote a zillion words, and sneaked in just a little huntin' and fishin'."

HOWARD B. SMITH sends us word from Ogden, Utah, where he is with the U. S. Forest Service.

1934

FLOYD COLBURN sends us word from Grand Rapids, Minn., where he is County Extension Forester. He encloses this note: "Reside in the 'bush' 2 miles out of Grand Rapids with wife and 2 girls, age 10 and 12. Like all foresters, I hunt, fish and trap most of the time—help farmers with forestry problems in between."

JOHN R. FRY, JR., is owner of Jackson Floral & Nursery Co. at Black River Falls, Wis. He says: "One son, senior medic at U. of Wisconsin. One daughter, sophomore at U. of Minnesota."

PAUL SEASTROM is Land Manager for The United Electric Coal Companies in DuQuoin, Illinois. He sends us this information: "I attended my son's graduation almost 25 years to the day after my own graduation. He also received his degree from the School of Forestry." And a mighty fine lad he is.

1935

CLAUDE ASP sends us word from Zapata, Texas, where he is Commander of the 742nd AC & W Squadron (Def.)

DONALD D. BALDWIN reports in from Missoula, Mont., where he is Nursery Superintendent at the Montana State University Forest Nursery.

THOR K. BERGH sends us word from St. Cloud, Minnesota, where he is Woodland Conservationist for the Soil Conservation Service. Thanks for all of your very fine work on the MFAA, Thor.

HOWARD L. BROWN is Lands Forester—Supervisors Staff, U.S.F.S. at Ironwood, Michigan.

ROY M. CARTER, Professor of Wood Technology at the School of Forestry, North Carolina State College, at Raleigh, N. C., reported in with this note: "The older I get, the deeper in debt! My wife built a house and the boys drive their own car."

ROBERT H. CLARK gives us this word from Fordyce, Ark., where he is Chief Forester for the Fordyce Lumber Company: "The present Forestry Staff at Fordyce consists of four Block Foresters, an Asst. Chief Forester. No Minnesota Foresters at the present. Our control burning, foliage spraying and girdling operation for the purpose of catching the 1958 seed crop was met with huge success."

NEW

HOMELITE **CHAIN SAW**



as low as **\$169⁵⁰***

only low cost saw with big saw performance:

- cuts 18" trees in 18 seconds
- fells trees up to 3 feet in diameter
- weighs only 18 pounds†
- easy to carry, easy to use
- direct drive cuts fast

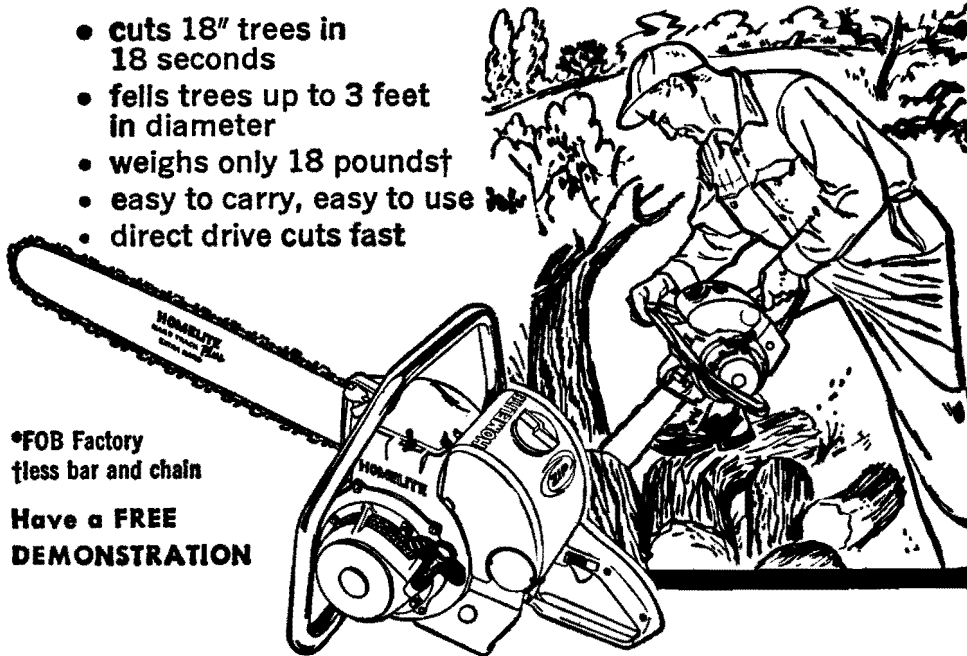

•FOB Factory
†less bar and chain

**Have a FREE
DEMONSTRATION**

Write, Phone, Telegraph Homelite for Name of Nearest Dealer

HOMELITE

814 North Prior Ave.

St. Paul 4, Minn.

Tel. Midway 6-4029

ROBERT A. DELLBERG reports in from Ukiah, California, where he is Woodland Conservationist with the SCS. He says: "Looking forward to seeing many Minnesota men at the SAF meeting in San Francisco. Daughter is now a sophomore at the University of California."

BIRGER W. ELLERTSEN writes from Norris, Tennessee, where he is Chief, Forest Management, Investigations Section, Division of Forestry Relations for the Tennessee Valley Authority.

ROY J. ERSON sends us word from Eveleth, Minnesota, where he is Partner & Manager for the Eveleth Lumber & Fuel Co.

WILSON B. HALL, M.D., is a physician at the V. A. Hospital at St. Cloud, Minn.

HENRY L. HANSEN sends word from St. Paul, Minnesota where he is Professor at the School of Forestry, University of Minnesota.

WALTER R. JACOBSON writes—"son and daughter at the 'U'; sophomore and junior respectively. Youngest son, sophomore in high school." Walter is Engineer, Timber Inspection & Treatment, Soo Line RR, Minneapolis, Minnesota. Thanks for all of your very fine work on the MFAA, Walt.

OSWALD K. KROGFOSS reports in from Fort Madison, Iowa where he is Sales Manager for Crandon Paper Mills, Inc.

WILFRED H. LAUER, JR., reports in as a Forest Products Broker at Winona, Minnesota. He says—"same as last year."

DONALD B. LYNCH reports in from Pine Bluff, Ark. and says—"Still living in Pine Bluff. Good hunting and fishing and no snow."

MARIUS A. MORSE is Game Biologist for the Minnesota Conservation Dept. at St. Paul, Minn. He reports—"for those who have never visited the S.E. corner of our state in the Miss. river bluff country, I can say it is incomparable in beauty. Our family continues to grow—now we number nine."

LINCOLN A. MUELLER gives us this information from Ft. Collins, Colo., where he is Chief, Div. of Forest Products Research, Rocky Mt. For. & Rge. Exp. Station: "Link, Jr. graduated from Annapolis in June. Married a beautiful Kappa from G. Washington U. stationed at Norfolk and serving on U.S.S. Wren in charge of electronics. Dorothy, girls and Dad holding the fort at Fort Collins. Work closely with Prof. Harry Troxell in getting C.S.U. Forest Products Lab started."

NORMAN O. NELSON sends us word from Ironwood, Michigan, where he is Asst. Supervisor, Ottawa N.F. for the U. S. Forest Service.

LANSING A. PARKER gives us this information from Washington, D.C., where he is Assistant Director with the Bureau of Sport Fisheries and Wildlife: "Present job keeps me pretty well tied to the desk what with formulation of duck regulations, testifying before Congressional Committees, and worrying about the budget. Did have an opportunity to spend several days in Juneau with "Pete" Nelson ('35) and bumped into Roman Schwartz ('37) during the visit."

GAROLD PUGSLEY sends us this news from Peoria, Ill., where he is Owner and Operator of Sheridan Road Nursery and Garden Store: "Our son, Larry, is attending the U. of Illinois, and our daughter, lives in Los Angeles, Calif. We're still keeping the homefires burning at our Garden Store here at Peoria, Ill. Stop and see us when you go through." Thanks for the invite, Garold.

SULO V. SIHVONEN brings us up-to-date from Crossett, Arkansas, where he is Mgr., Crossett Forestry Division of the Crossett Company. He writes: "We are currently working on another milestone of Crossett Forestry in the form of a periodic inventory. This makes the third 10 year inventory in which I have participated."

WILLIAM L. WEBB is an Associate Professor at State Univ. College of Forestry at Syracuse University. He writes—"No news is good news. Saw a number of Minnesota Alumni at SAF meeting in Salt Lake, and others at the North American Wildlife Conference in New York."

1936

EARL J. ADAMS writes from St. Paul, Minn., where he is Deputy Director for the Div. of Forestry, Dept. of Conservation.

DONALD R. AMBROSEN sends us word from Round Oak, Ga., where he is Refuge Manager on the Piedmont Wildlife Refuge.

GEORGE B. AMIDON is Director of Woodlands for the Minnesota and Ontario Paper Company at International Falls, Minn. He writes—"became a grandfather a little over a year ago." Congratulations on your election as President of the American Pulpwood Association, George.

EDWIN J. BENDER sends us this word from Waconia, Minn., where he is Conservation Aide with the USDA-Soil Conservation Service. He encloses: "No family—no comment."

SIGURD J. DOLGAARD is Forester, Timber Mgt., USFS at Duluth, Minnesota and sends this word: "No change since '58 in family or job. Still with USFS; forester in charge of timber management on the Superior."

THOMAS R. EVANS sends us this note from Springfield, Ill., where he is Game Management Supervisor for the Illinois Conserva-

tion Dept: "Still at the same old business—game management in Ill. Built a new home and moved in March, 1958. Son, Gayle, married May, 1958 and is now a senior at U. of Minn. Daughters, Julie and Judy, ready to take off for college this fall. They have a yen for U. of M. too."

EUGENE HURLEY sends us word from St. Paul, Minnesota, where he is President of the Hurley Construction Co.

KARL KOBES reports in from Albuquerque, New Mexico where he is Wildlife Biologist for Bureau of Sport Fisheries & Wildlife.

FRANCIS I. MOORE is Vice President of M. J. Salisbury Co., Grand Rapids, Minn. He writes—"oldest daughter, Beverly, now a junior at the U. of Minn. She spent three months in Europe hostelling summer of '58. Three children still at home, but growing up fast."

L. J. PULKRABEK sends us word from Grand Rapids, Minnesota where he is Forester for the M. J. Salisbury Co.

KERMIT SJOQUIST sends us word from Mishawaka, Indiana, where he is with the U. S. Rubber Company.

DEL W. THORSEN informs us that he is Staff Officer, Division of Fire Control—Region 8, USFS, Atlanta, Ga. He writes: "Son 12 years old—Ham Operator."

RICHARD M. TOWNSEND is Chief Forester for the Southwestern Settlement & Development Co. at Jasper, Texas. He writes—"Son, Colin Withers Townsend—born July 29, 1958. See articles in various trade journals this past year on 'Southwestern-East Texas' planting program also." Congratulations to you and the Mrs. on the new arrival, Richard.

1937

DWIGHT W. BENSEND reports in from Ames, Iowa, where he is Professor, Department of Forestry at Iowa State College.

VINCENT W. BOUSQUET is Woods Manager for the Klamath Falls Branch—Weyerhaeuser Timber Co. He writes us the following news—"Oldest daughter completing second year college this spring at The Principia, Elsau, Ill. Son is freshman at Sarclose State College in Calif. Youngest ready to enter high school. Good wife, Elsie, and I are fine."

ROY W. EGGEN sends us word from Iron Mountain, Michigan where he is Forester for the Kimberly-Clark Corporation.

C. F. GRAFTON sends this information as Vice President, Manager Wood Preservatives Division, Chapman Chemical Company in Memphis, Tenn.: "One daughter, a freshman at Memphis State University. One daughter in the eighth grade. One son in the first grade. Irene and the kids all well. Yours truly 45 and feeling swell!"

E. ARNOLD HANSON sends us word from Missoula, Montana where he is Assistant Chief, Division of Information & Education, Region I, USFS.

RAYMOND A. JENSEN writes from Cloquet, Minn. where he is at the Cloquet Research Center, University of Minnesota.

DOUGLAS J. JOHNSON reports in from Rochester, Minnesota where he is Controller for the Rochester Dairy Cooperative.

EDMUND LAINE is Assistant Mgr. of Sonoma Wood Products (Rwd. Remanufacturing Plant) at Healdsburg, Calif.

THEODORE O. MYREN is Work Unit Conservationist, St. Croix County Soil Conservation District, Baldwin, Wis. He writes—"Oldest son is now enrolled in Pre-forestry at Wisconsin State College at River Falls, Wis." Hope that he comes to the U. of M. School of Forestry, Ted.

SAMUEL S. POIRIER is Forester-Engineer for the Rogue River National Forest, USFS at Medford, Oregon.

JOHN S. RISS sends us word from Washington, D.C., where he is with the U. S. Department of Agriculture.

C. FRANKLIN SHEARER brings us up-to-date with: "All going strong out in the Emerald Empire, family growing up fast—one in 6th, one in 7th, one in 9th, and one in 11th grades. Our football team at Oregon was character building this year. What was your excuse?" Franklin is Mgr., Mauk Oregon Lbr. Co. in Eugene, Ore. I guess that we were building "characters," Franklin.

RICHARD C. SMITH sends us this news from Columbia, Mo. he is Professor of Forestry at the University of Missouri School of Forestry. He asks: "Do any ol' Minnesota foresters ever get down this way?" Try Paul St. Amant ('31), Frank Kopecky ('51) over at Donaphen, Mo., with the USFS, Richard.

F. M. THOMSON writes from Crescent City, Calif. where he is Logging Manager for the Paragon Plywood Corporation.

YALE WEINSTEIN sends us this information from Albuquerque, New Mexico: "After a long period of association with the New Mexico Timber Co. I am changing my affiliation to the Duke City Lumber Co. This change is the result of the sale of a substantial portion of New Mexico Timber Co. operations to the Duke City Lumber Co. and my duties and responsibilities will remain essentially the same with the new company. I will continue my residence in Albuquerque; however, much of my time will be spent in Winslow, Arizona in the management of the operation there."

anywhere in the U.S.A.

if it's wood

IT'S BETTER FROM LONG-BELL

. . . because Long-Bell logs only superior stands of native timber in its far-flung operation . . . because trainees are given full-pay, post-graduate experience that qualifies them for managerial judgment and responsibilities . . . because Long-Bell is noted as one of the most stable suppliers for all wood requirements in the industry. Correspondence is invited from graduates of State Forestry Schools.

★ PLANTS

Douglas Fir,
West Coast Hemlock,
Red Cedar Siding
& Shingles,
Philippine Mahogany
Longview, Wash.
Vaughn, Ore.
Gardiner, Ore.
Glazing
Fort Smith, Ark.
Hardwoods
Sheridan, Ark.
Quitman, Miss.
DeRidder, La.
Mill Work &
Factory Products,
Kitchen Cabinets,
Sash & Doors,
Frames,
Window Units
Longview, Wash.
Weed, Calif.
Oak Flooring
DeRidder, La.
Quitman, Miss.

Plywood,
Flakewood® &
Ven-O-Wood®
Longview, Wash.
Gardiner, Ore.
Vaughn, Ore.
Weed, Calif.
Ponderosa Pine,
California
Douglas & White Fir
Weed, Calif.
Southern Pine
Sheridan, Ark.
Quitman, Miss.
DeRidder, La.
Treated Products
Joplin, Mo.
DeRidder, La.
Longview, Wash.
Navasota, Texas
Weed, Calif.
Fabricated Timbers
& Trusses, End Grain
Worthwood @applied for
Flooring
Longview, Wash.

● SALES REPRESENTATIVES

Ames, Iowa
Arlington, Mass.
Cedar Rapids, Iowa
Chicago, Ill.
Columbus, Ohio
Dallas, Texas
Denver, Colo.
DeRidder, La.
Fort Worth, Texas
Galesburg, Ill.
Hoboken, N. J.
Houston, Texas
Joplin, Mo.
Kansas City, Mo.
Kirkwood, Mo.
Lafayette, La.
Longview, Wash.
Los Angeles, Calif.
Minneapolis, Minn.
Omaha, Nebr.
San Antonio, Texas
San Francisco, Calif.
Seattle, Wash.
Silver Spring, Md.

Wichita, Kans.
Amarillo, Texas
Billings, Mont.
Birmingham, Ala.
Chillicothe, Ohio
El Paso, Texas
 Fargo, N. D.
 Ft. Lauderdale, Fla.
 Grand Rapids, Mich.
 Indianapolis, Ind.
 Lexington, Ky.
 Lima, Ohio
 Louisville, Ky.
 Memphis, Tenn.
 New Castle, Pa.
 Paducah, Ky.
 Phoenix, Ariz.
 Pittsburgh, Pa.
 Roswell, N. M.
 Salt Lake City, Utah
 Skaneateles, N. Y.
 Toledo, Ohio
 Tucson, Ariz.
 Tulsa, Okla.

one supplier for ALL your wood requirements.

LONG-BELL
DIVISION
Kansas City, Mo. Longview, Wash.

1938

JAMES A. BUSSEY reports in from Phillips, Wis., where he is Soil Conservationist for the SCS.

CALVIN L. DeLAITRE sends us word from Hopkins, Minnesota where he is with the DeLaitre Dixon Company.

FRED E. DICKINSON sends us this word as Director, Forest Products Laboratory and Professor of Forestry at the University of California, Richmond, Calif.: "Now that Bob Erickson ('58) has joined the staff we can communicate together about the low ebb of Minnesota football fortunes!"

JOSEPH P. FALBO reports from Hibbing, Minn. where he is Forester for the Iron Range Resources & Rehabilitation Commission.

R. H. GRUENHAGEN sends us this note from Blacksburg, Va., where he is Professor of Plant Pathology (Ornamentals), Virginia Polytech. Inst.: "Left Dow Chemical and came here on August 1, 1958. In charge of new program on ornamental diseases; very interesting."

JOSEPH O. GJERTSON is Forest Ranger for the USFS at Blue Mountain Ranger Station, Bates, Ore.

ROBERT L. HILLER reports in from Chicago, Ill., where he is in Sales for the American Cynamid Company.

CLEM KAUFMAN sends us word from Gainesville, Florida where he is Director, School of Forestry, at the University of Florida.

DAVID B. KING reports in as Assistant Director, Division of Forest Economics Research, USFS at Washington, D.C. He says: "One daughter off to college, the other to follow next year."

JACK E. LARSON sends us this word from Sacramento, Calif., where he is Partner—Wall & Larson, Foresters: "Looking forward to seeing many Alumni at the '59 Annual SAF meeting in San Francisco."

JOHN S. MEAD sends us word that he is Highway Engineer with the Engineering Div., U. S. Forest Service at Washington, D.C.

ALVIN E. NELSON sends us word from Boulder Junction, Wis., where he is Forester for the Wisconsin Conservation Dept.

PHILIP SCHROEDER brings us up-to-date from State College, Pennsylvania where he is Assistant PPC (Supervisor in Charge, Pennsylvania area) for Pennsylvania State University. Sorry, Philip, but we are completely "sold-out" on '58 Peaveys.

EDWIN SEDLACEK sends us word from Sumner, Washington, where he is Chief Forester (Tacoma area) for the St. Regis Paper Company.

PERRY E. SKARRA sends us word from Portland, Oregon where he is Assistant Area Director, Bureau of Indian Affairs.

ALVIN C. STEARNS sends us word from Hawii, Hawaii, T.H. (or should we say the "50th state"—congratulations!) where he is Manager, Kohala Sugar Company. He writes—"only change from previous reports is that I became Manager of the Company on March, 1958. Was also President of the Hawaiian Sugar Technologist for 1958." Congratulations, Alvin.

RAYMOND J. WOOD writes us from Cloquet, Minn. where he is Manager, Land and Timber Department, for the Diamond Match Div., Diamond Gardner Corp.

ROBERT A. ZABEL sends us this note from Syracuse, N. Y., where he is Chairman, Botany & Pathology Dept., College of Forestry—State University of New York: "Raising a family of five children; enjoying my position at the college which involves teaching and research."

1939

DANIEL M. BENJAMIN sends us word from Madison, Wis. where he is Associate Forester, Department of Entomology at the U. of Wisconsin.

GEORGE BOYESEN is District Ranger for the USFS at Cashmere, Washington. He reports "No change over last year."

C. EDWARD CARLSON reports in from Washington, D.C. where he is Ass't. Chief, Branch Wildlife Research, Bureau Sport Fisheries and Wildlife of the USDA.

EARL DAHL sends us word from White Plains, New York where he is Pilot for the American Can Co.

HARRY J. DAVIS sends us word from Jackson, Calif. where he is District Ranger for the USFS on the Eldorado N. F.

GEORGE E. M. GUSTAFSON sends this word from Anchorage, Alaska where he is Lands & Minerals Officer, Bureau of Land Management: "Wish to thank all that helped make Alaska the 49th state. Its the Newest, the Largest and I think the Best state in the Union. We have already felt the impact of statehood with a big influx of information seekers, trying to get settled." We'll dispute the "best" part, George—but we are glad to have Alaska as the 49th.

RICHARD D. HULTENGREN writes that he is State Land Administrator, Minnesota Dept. of Conservation, St. Paul, Minnesota. We'll check that address, Richard.

PHILIP L. HUNTLEY reports, "all quiet on the northern front,"

at Duluth, Minnesota where he is Cost and Quality Supervisor, Forest Products, Kimberly Clark of Minnesota, Inc.

CHARLES E. HUTCHINSON reports in from San Francisco, California where he is with Dividend Disbursing, Bank of America Stock Transfer Dept.: "Not much new. Congratulations on last years book. It gets better every year." Thanks for those kind words, Charles.

FRED JACOBSON reports from Boston, Massachusetts where he is Administrative Officer for U. S. Fish & Wildlife Service.

PHIL JAHN is in the Wholesale Piping business in Seattle, Washington. He writes "We had a very pleasant visit from Jack Mean ('38) and another addition to the family rounding it out to 4 boys." Congratulations to you and the Mrs. on the new arrival, Phil.

GOODMAN K. LARSON is Regional Personnel Officer for the U.S. Fish & Wildlife Service at Minneapolis, Minn. He writes—"we are enjoying living in Minnesota. Last summer, we purchased a home in suburban Hopkins not far from Shady Oak Lake." Glad to have you back here with us, Goodman.

HILLARD M. LILLIGREN is District Ranger, So. Umpqua District, Umpqua National Forest, Tiller, Oregon, and says: "See Vince Olson, ('39), Grants Pass, Ore., and Sam Poirier, ('39), Medford, Ore., occasionally. Ole Olson, ('39) stops by from Ogden, Utah about once a year."

EDWIN K. MIETTUNEN reports in from St. Paul, Minn., where he is Industrial Engineer for Brown & Bigelow Co.

MORRIS V. OLSON is a Major in the U.S. Army at Walter Reed Army Medical Center, Washington, D.C. He writes—"Visit Minnesota during summer vacations if we are located stateside. Last year visited Dave Vessell '39 at his home in Stillwater." We enjoyed your visit, Morris.

DONALD H. OVERHOLT reports in from Mound, Minn., where he is Manager for the Minnetonka Lumber Company.

SCOTT S. PAULEY writes to us as Professor at the School of Forestry, University of Minnesota, St. Paul, Minnesota.

HOWARD A. POST is Forest Resources Assistant with the Chamber of Commerce of the United States at Washington, D. C. He sends us this information, "Have been in Washington, D. C., a little more than a year. Four boys and wife and I enjoy the city and its activities. See Minnesota alumni regularly."

KEN W. SACKETT sends word from St. Paul, Minnesota, where he is in the Retail Lumber Business—the Handi-Lumber Mart.

ROBERT SCHOENSEE sends us word from Portola, Calif., where he is Principal of the Portola High School. He writes—"No particular news. I am at the high school for most of the year and run the Mohawk Boys Camp in the summer."

CARL B. SCHOLBERG sends us word from Sierraville, Calif., where he is District Ranger, Tahoe, N.F. for the U.S. Forest Service.

DONALD F. SEEBACH is with the Treemount Forest Products Co. in Portland, Ore. He sends us this note—"Still wholesaling West Coast lumber. Our four daughters keep us more than busy especially during the summer with their requests for camping in Oregon's wonderful state parks. Hope to see some of you during your visit to Oregon during our Centennial year."

OGDEN L. SHUTES reports, "no change," from Arcadia, Calif., where he is Owner of Denny's Arcadia Camera Shop.

FRANK E. TUCKER is District Ranger for the USFS at Klamath Falls, California. He writes—"just received appointment as District Ranger in the fall of 1958. Children growing up—both in high school."

DAVID B. VESALL sends us word from St. Paul, Minn., where he is Supervisor, Section of Game, Minn. Division of Game and Fish.

CHARLES WHITE sends us word from Grand Rapids, Mich., where he is with the Wolverine Finishes Corporation.

ALDEN WOULTEE is District Ranger for the USFS on the Stanislaus N.F. at Groveland, Calif. He reports—"there are 4 children now—2 girls and 2 boys. Marion Borrell—('58) worked on this district this summer. Gene Murphy—('53) is also working on the Stanislaus."

1940

RICHARD W. AHERN reports in as Field Inspector, U.S. Immigration & Naturalization Service at Washington, D.C.

BROR E. ANDERSON is Technical Director, the Narrow Fabric Co. (including the Wyomissing Paper Products Division) at Reading, Pa.

ELDON A. BEHR sends us this information from Memphis, Tenn. where he is Vice President and Manager, Tech. Dept., Chapman Chemical Co.: "No additions or deletions—two sons, 6 and 8 years old, one dog 9 years old, one house 8 years old. My hobbies are still gardening and stamp collecting. I 'fished' in Minnesota near Grand Rapids for a week this year and caught one 6 inch wormy perch. If Minnesota wants to protect its tourist industry, something had better be done about the poor fishing. In three years of one week trips I've caught two fish. With most every building air conditioned here in Memphis now the cool weather is no longer a lure. In the forestry line the newsworthy items are the never ending num-

Andersen Windowalls

TRADEMARK OF ANDERSEN CORPORATION



quality

Andersen uses only quality materials. Wood, various metals, plastics and glass are worked by master craftsmen so that their properties will contribute to the best possible final product.

superior design and engineering

Superior performance of Andersen Window Units starts with careful design and engineering. Materials are used with full knowledge of their advantages and limitations to get maximum results in beauty and smooth operation.

precision manufacture

Through skill and manufacturing know-how gained in over 50 years experience Andersen has developed a modern plant specifically designed to produce complete, precision-built wood window units of the highest quality.

adaptability

With a wide variety of sizes and combinations, and seven different and distinct basic designs Andersen Windows can solve any fenestration need.

economy

Windows are a lifetime investment. Economy cannot be measured by original cost. Consider final installed costs and elimination of costly callbacks.

wood: superior window material

As a material for windows, wood has many outstanding advantages. Good design, engineering experience, and precision manufacture can utilize the advantages of wood. Constant attention to these three factors makes Andersen Wood Window Units beautiful, weathertight, easy to operate and easy to install. It makes the difference between an ordinary and a quality window.

For detail catalog 591 (Sweet's Reprint) and further information see your local lumber and millwork dealer or write.

**ANDERSEN CORPORATION
BAYPORT • MINNESOTA**

ber of paper mills being built in the South. We can grow pine trees in a hurry, and the wood using industries are taking every advantage of this."

C. ROBERT BINGER sends us word from Minneapolis, Minn., where he is Assistant to the President of the Minnesota & Ontario Paper Company.

DOUGLAS BOARDMAN reports from Norris, Tennessee, where he is Forestry Representative for the Tennessee Valley Authority.

GORDON R. CONDIT sends word from Crossett, Arkansas, where he is Asst. Manager, Crossett Forestry Division of the Crossett Co.

ROSS J. DONEHOWER is employed with the Connor Lbr. and Land Co. at Wausau, Wis. He states—"No change, however, we may get back to Minnesota in '59."

JOSEPH E. FINNEGAN sends us word from El Paso, Texas, where he is District Manager for the Alemne Company of the Southwest.

ROBERT G. HELGESON sends us word from Tacoma, Wash., where he is with the Forestry Department (Tacoma area) of the St. Regis Paper Company.

CHARLES C. LARSON sends us this information from Syracuse, New York where he is Acting Chairman, Dept. of Forestry—Economics at State University College of Forestry at Syracuse University: "Am continuing to devote major effort to the development of our educational program in World Forestry while serving as Acting Chairman of the Department of Forestry Economics while Bill Duerr is away on Sabbatical leave. Most important event of the year was my marriage on Nov. 1. Finally gave up bachelorhood for a beautiful blond Finnish gal. We're very happy and that's as it should be. Greetings to all at Green Hall." Congratulations to you and the Mrs., Charles.

LOREN McDONALD reports in from Wood Dale, Illinois, where he is in the Retail Lumber business.

JAMES MICHELS writes us from Susanville, Calif., where he is Forester with the U.S. Forest Service.

JOHN G. MILES reports, "all taller and older but no more numerous." John is Chief Forester, Simpson Redwood Co. at Arcata, California.

GEORGE E. OLSON is Section Head with Wood Paper and Construction Industries at Midland, Mich. He sends us the following news—"Our children now number five, three boys and two girls. My work in wood and paper is still right down the alley of my good U. of M. education."

ROBERT RHEINBERGER is Timber Evaluation Engineer for U.S. Plywood Corp., at Seattle, Washington and says, "Everything the same; no change from last year. What's wrong with that Minnesota football team?" They keep telling us—"Wait until next year!"

ANTHONY SQUILLACE changed locations from Spokane to Lake City, Florida in August, 1958. He is in Forest Research at the Lake City Research Center, USFS. He writes: "No change in family status. We are all fine and enjoying sunny Florida weather."

MAURICE J. STEENSLAND is Consultant Forester, Land Surveyor, M. J. Steensland Co., Dothan, Ala.

WALTER W. TALBERT sends us word from the "Lone Star" state of Texas (Lufkin) where he is a Consulting Forester.

WILLARD WEST sends us word from Grand Rapids, Minnesota, where he is Stiff Assistant for the Minnesota Forest Service.

1941

JOHN N. BALLANTYNE is Staff Member, Cooperative Forest Fire Control (Clark-McNary 2), Region 7, USFS, at Ardmore, Pa.

MORRIS R. BLACKBURN sends us word from Bemidji, Minnesota where he is Work Unit Conservationist—SCS.

AUGUST E. BLOCK sends this word from Ely, Minnesota where he is District Ranger, USFS: "No change in business or family status since the '58 Peavey publishing date."

W. A. GRAUPMANN reports in from Albany, Oregon where he is Credit Sales Manager for the Sears, Roebuck & Company.

CHALMER W. GUSTAFSON is Project Engineer for the Bureau of Land Management at Coos Bay, Oregon. He writes: "Still a second class citizen. First in war, over-taxed, etc., or in other words a Bachelor—so naturally no family."

VERNON HAHN reports from St. Charles, Ill., where he is in the landscaping business, etc. He says: "Family is fine. Still long for the mountains and, of course, I envy Howard Osmundson's new location in the foothills of the Rockies." So do we, Vernon.

R. WILLIAM HOSFIELD is Field Coordinator of Forest Development, Minnesota Forest Service, Grand Rapids, Minnesota.

ROBERT W. JOHNSON is Forestry-Staff Assistant for the Weyerhaeuser Timber Co. at the St. Helena Tree Farm in Washington. He says—"Completed work on new house. Spare summer hours will be devoted to landscape work."

MYRON J. LATIMER sends us word from Grand Rapids, Minn., where he is Forester for the Blandin Paper Company. He writes: "Would someone please send me information on the whereabouts or activities of Howard E. 'Duke' Johnson ('40)?" Any takers?

HOWARD B. OSMUNDSON reports from Absarokee, Montana, where he is Ranching and sends this note: "Just moved up into this high foothills country this fall, even near (2 miles) a National Forest. Maybe we will get to see some foresters here; they were scarce around Jordan."

DOUG PARSON writes from Bellevue, Washington, where he is a Manufacturers' Representative dealing in Building Materials.

THOMAS M. PARTRIDGE brings us up-to-date with news from Newton, Iowa, where he is President, Cooper Concrete & Coal Co.: "I left my job as manager of Denniston Partridge Co., Newton Lumber yard and bought a ready-mix cement plant. I will continue to build a few houses on the side, so I'm not completely out of touch with forest products."

BOB PETERSON writes, "another year, another Peavey. You're carrying on a wonderful tradition. Best of luck to all of you." Bob is Sales Manager at Palmer G. Lewis Company, Inc., at Seattle, Washington. Thanks for those very kind words, Bob.

EDWARD F. REXER is Research Section Head, Honeywell Research Center, Hopkins, Minnesota.

SEDGWICK C. ROGERS gives us this information from Neenah, Wisconsin, where he is a Research Chemist for Kimberly-Clark Corp., Research Center: "Only news here is that we changed boats this year; sold our power cruiser and bought a sailboat. In all other respects we held the status quo."

MARVIN E. SMITH reports, "developed a strong extra-curricular interest in sailing. Two summers' sailing on Minnesota's lakes have me yearning for the bounding main." Marv is Extension Forester, Agricultural Extension Service, Inst. of Agriculture, Univ. of Minnesota, St. Paul, Minn.

JOHN E. WISHART brings us up-to-date with news from Wilmar, Ark., where he is Forester—Gates Dist., Crossett Forestry Div. He comments: "Trees growing like fury because of 2 years excessive rainfall, but too wet to log."

NORBERT A. ZAMOR is located at Kearney, N. J., where he is Engineer for Wood Products for the Western Electric Co. He comments: "No change in family as yet. Our fourth child is expected in March."

1942

JOSEPH M. APP is District Ranger for the USFS at Two Harbors, Minn. He sends us this note: "Our family consists of two boys and one girl. Mary and the three children are happy to be living in our new location at Two Harbors."

BRUNO L. BERKLUND sends us word from Port Edwards, Wis., where he is Forester for the NeKoosa Edwards Paper Company.

ORVILLE J. HATLE sends us word from Iron Mt., Michigan, where he is District Forester for Kimberly-Clark of Michigan, Inc.

ARTHUR L. JANURA gives us this information from River Forest, Ill., where he is Supt. of Maintenance and Operations, Forest Preserve District of Cook County: "The Department of Maintenance and Operations continues to expand with an annual appropriation in excess of \$2,722,000.00 during 1958."

HOWARD B. SCHMITZ sends us word from Spooner, Wis., where he is a Resort Owner.

1943

HARVEY DJERF is in Sales for Erickson Power Lift in Minneapolis, Minnesota. He states: "Still selling fork lift trucks and other material handling equipment. My territory is principally the Twin Cities. Family still the same, 2 of each. Visited M. Ray Jacobs in January in Ohio." Thanks for all of your very fine work on the MFAA and the Forest Products Laboratory, Harvey. It was a pleasure working with you this past year.

DAVID W. FRENCH sends us word from St. Paul, Minnesota, where he is Associate Professor, Dept. of Plant Pathology & Ag. Botany at the Institute of Ag., U. of Minn.

WM. D. HANNAY is self-employed—Wm. D. Hannay Insurance Agency, Minneapolis, Minn.

GORDON C. MAXSON sends us word from San Leandro, Calif., where he is with Penn Mutual Life. He brings us up to date with: "All's well. Skiing, golfing, water skiing, horse-riding, and working like hell. All 3 girls are in the middle of things."

LOWELL O. NELSON, Vice President for Forestry Enterprises, Inc., at St. Paul, Minn., reports: "No changes in family or business this past year."

ROBERT NELSON of Forestry Enterprises, Inc., at St. Paul, Minn., writes: "Passing interests of family: Nancy 10—nylons and horses; Scott 8—tree houses and hikes; Mark 5—fishing and books; Mitch 2—leaving the premises; Mom & Dad—a sabbatical."

1945

GLENN L. EVANS sends us this word from Iron River, Mich., where he is Forester and Lumber Sales for Wenos Lumber Co.: "New addition to family, James Paul Evans, born Aug. 1958. Family now includes three boys, John, Donald, James, and Katherine Hein Evans (H.E. 1946). Keeping busy between Lumber Sales and log procure-



CARCO WINCHES...AN EFFICIENT TOOL FOR FORESTERS

Carco tractor winches used with or without a logging arch or log cart have proved themselves one of the most efficient tools available to Foresters for harvesting timber.

Mounted on crawler tractors or rubber-tired rigs, Carco winches are an essential part of highly maneuverable units that operate with minimum damage to standing trees and minimum expense for access roads.

They efficiently and economically yard and bunch large or small trees and reach out to recover logs from inaccessible spots.

As a pioneer in developing and building tractor winches, Carco engineers have always worked closely with prac-

ticing Foresters in order to learn at first hand current cutting practices and the equipment needs that result from them.

As a consequence, Carco winches and other Carco tractor equipment such as hoists, logging arches and log carts are engineered and built to do effectively the jobs expected of them and to perform dependably with a minimum of attention and maintenance.

Carco winches are sold and serviced by leading tractor dealers everywhere. See your nearest Carco dealer for the line pulls and cable capacities of the many Carco models together with their matching tractors. PACIFIC CAR AND FOUNDRY COMPANY, Renton, Washington. Branch at Chicago, Illinois.

WINCHES FOR ALL INDUSTRIAL TRACTORS

CARCO®

ment." Congratulations to you and the Mrs. on the new arrival, Glenn.

PAUL GOODMONSON is Tree Farmer and Consulting Forester at Corvallis, Oregon. He and his partner, Hal Schudel, are managing the 2,000 acre Tree Farm to produce Christmas trees for current income while it grows poles and timber for future harvest. The Goodmonsons now have three children—Margaret, 13, Paul, Jr. 11 and Peter 5.

1946

VICTOR H. CLAUSEN is Plant Engineer for the Holmes-Eureka Lumber Co. at Eureka, Calif. He reports—"nothing particularly newsworthy—just getting a big bang out of living."

1947

RALPH L. ANDERSON reports that he is Chief, Division of Forest Disease Research at Lake States Forest Experiment Station, St. Paul, Minn. He says: "No changes from last year."

GLENN H. DEITSCHMAN "travelled to the SAF meeting in Salt Lake City with my wife, Betty, and enjoyed seeing a number of former Minnesota classmates and acquaintances for the first time in too many years." Glenn is Research Center Leader, USFS, Ames Forest Research Center, Iowa State College, Ames, Iowa.

ORVILLE A. HANNA gives us this information from Murray Hill, New Jersey, where he is a member of Technical Staff at Bell Telephone Labs.: "Family fine. My work primarily military at the moment. Lots of traveling, particularly to California. Dick Lee, ('48) and wife, Harriet, and my wife and I had a fine reunion with Howie Olson ('47). (Howie, how about that Llama and Tigon!) Dick Lee now a 'Matt Dillon' for the FBI."

LESLIE HENDRY is Staff Assistant for the USFS at Custer, South Dakota. He says: "Now stationed back at Custer, South Dakota, in the Forest Supervisor's Office. Nothing new as far as the family is concerned—the same number. Charles Schesinger, Class ('47), is stationed in Custer also. Other Minnesota boys on the forest—Ralph Johnson ('54) at Sundance, Wyo., Dean Rasmussen, Spearfish; John Nepp ('53), Deadwood; Robert Towler ('58), Custer; Kermit Scramstad ('51), Sundance."

RALPH W. LAW writes from West Monroe, La., where he is Wood Procurement Manager, Forest Products Div. of the Olin Mathieson Chemical Corporation.

ORVILLE E. LIND is Forest Ranger with the USFS at Marcell, Minn. He reports—"Promoted to Ranger in summer of 1957. Have our second daughter Kathryn in Sept. 1958. Enjoy meeting old school friends at SAF meetings and other forestry doings. Look forward to summer 50th Anniversary celebration. Good luck to all those in connection with planning and work on same." Thank you, Orville, and congratulations to you and the Mrs. on the new arrival.

RICHARD M. MARDEN sends us word from Wausau, Wis., where he is Research Forester at the Northern Lakes Forest Research Center, USFS. Hello to Nita, Karen and Mike.

EDWARD W. MOGREN is Associate Professor of Forest Management, College of Forestry, Colorado State University at Fort Collins, Colorado. He writes: "Still enjoying the mountains and sunshine of Colorado. Our doors are always open to our Minnesota friends. At Pingree Park Forestry Camp in the summer and of course, Ft. Collins in the winter."

HOWARD E. OLSON says: "Three children and wife all fine. Enjoy skiing now and then. I had a fine visit with Dick Lee ('48) and Allen Hanna ('47) in New Jersey recently." Howard is Owner of the Timber Products Chem. Co. in Minneapolis, Minnesota. Thanks for all of your very fine help on the MFAA, Howard.

RODNEY SCHUMACHER reports in from Minneapolis, Minnesota, where he is Sales Representative for the Masonite Corporation.

WARREN VONG sends us word from Richmond, Va., where he is Sales Representative for Insulite Division—Minn. & Ontario Paper Co.

JOHN A. ZIVNUSKA sends us word from Berkeley, Calif., where he is Associate Professor of Forestry at the University of California.

1948

CLIFFORD E. AHLGREN reports in from Ely, Minnesota, where he is Director, Quetico-Superior Wilderness Research Center.

JOHN R. BERGERON reports in that he is Sales Representative for U.S. Plywood Corporation at St. Paul, Minn. He adds this note: "Still traveling North and South Dakota. Have 2 little fishing buddies to occupy my time when home."

JOSEPH CHERN sends this word from Madison, Wis., where he is in the Packaging Research Division, Forest Products Lab.: "Happy to report that new addition to family is due in February. House almost completed and ready for visitors. John Bergeron ('48), Tom Thompson ('48), and Yale Weinstein ('37), stopped by. Also got to visit with Glenn Carlson ('48), and Al Ehly ('48)."

PAUL E. COLLINS reports "status quo," at College Station, South Dakota, where he is Associate Forester, Dept. of Horticulture & Forestry at South Dakota State College.

ALTA E. EHLI, Assistant Superintendent of Forest Management for the Wisconsin Conservation Dept. at Madison, writes—"Family all well—all six of us. Have advanced from area supervisor of the Forest Management Division of the Wis. Cons. Dept. to Assistant Division Chief during the past year." We enjoyed your visit, Al.

RAY HANSON gives us this information from Walnut Creek, Calif., where he is a teacher of biology: "Still trying to make a living. Made a little progress on our cabin in the Mt. Lassen area. Caught some fish, played a little golf, and enjoyed the plays and musicals in San Francisco. I enjoy thumbing through the forestry yearbook and it seems to get better each year. Looking forward to next year when the SAF general meeting will be held in San Francisco. I'll be there to renew old acquaintances." Thanks for those kind words, Ray.

ARNOLD R. JOHNSON writes that he is Land Commissioner, Koochiching County, at International Falls, Minnesota.

ROBERT S. JORGENSEN is Realty Officer, Bureau of Sport Fisheries and Wildlife at Minneapolis, Minnesota.

ROBERT LEE reports from Duluth, Minnesota, where he is District Forester in Kimberly-Clark of Minnesota, Inc.

LESTER T. MAGNUS has moved and reports in from Milwaukee, Wis., where he is Wildlife Management Biologist for the U. S. Forest Service.

JOHN R. NOBLE is Chemist for the Waldorf Paper Company at St. Paul, Minn. He writes—"Three girls and one boy all growing like mad."

EARL M. OSBORNE sends us word from Hudson, Wisconsin, where he is Manager for the Consolidated Lumber Company.

RICHARD L. SPENCER writes us from Martell, Calif., where he is Personnel Manager for the Winton Lumber Co.

ROBERT N. WEBB is a District Forester for the Crossett Forestry Division at Crossett, Arkansas. He sends us this note—"Our home burned down Oct. 1. The two youngest children, Barbara and Mary Ellen, were burned. We have completely recovered and have moved into a new home this week. The children [all six] are doing well. A skin graft had to be placed on Barbara's left hand after the burn." The best of good luck to you and your family, Bob (particularly Barbara).

WILLIAM P. WHEELER sends word from Corvallis, Oregon, School of Forestry, Oregon State College where he normally would be teaching but "at present on sabbatical leave from Oregon State. Taking advanced degree work at New York State college of Forestry at Syracuse, New York. The children are enjoying snow country for a change. We are all busy but enjoying our stay here." We enjoyed your visit last summer, Bill.

1949

DONALD M. BENSON writes from St. Paul, Minnesota, where he is in Sales—Wholesale Building Materials for the Midway Lumber Company.

ROBERT BURKE is Area Superintendent for Marathon Division of American Can Company in Amasa, Michigan. He reports: "Everything going the same as last year. See Lynn Sandberg ('47) quite often, also Marv Pearson ('50). See Chuck Flink ('50) occasionally."

OLAF GRETTE sends us word from Raymond, Washington, where he is Logging Foreman for the Weyerhaeuser Timber Company.

PAUL M. HAACK gives us this information from Juneau, Alaska, where he is Forester for the USFS: "Enjoyed reviewing old acquaintances at Green Hall in mid-January while going over the data which Dr. Dave French gathered in interior Alaska for the Forest Survey." We enjoyed your visit, Paul.

JOHN HALL sends us word from Willow River, Minnesota, where he is Nursery Supt. at General Andrews Nursery for the Minnesota Forest Service.

ALVIN R. HALLGREN reports in from Crossett, Ark., where he is Assistant Superintendent of Pulpwood Procurement for the Crossett Forestry Division.

MERDITH INGHAM is Chief Naturalist, Lake Mead National Recreational Area, National Park Service at Boulder City, Nevada. He writes—"working in the National Park Service is an extremely challenging career for the young man interested in conservation, people, and working in the out-of-doors. My work involves helping visitors enjoy the National Parks through interpreting natural history for them in terms that they can understand. I would certainly like to encourage students to consider this line of work. There are a number of positions open now, and promotional prospects are good for the ambitious worker." We sure did enjoy your visit, Mert.

FRANK D. IRVING reports from St. Paul, Minnesota, where he is an Instructor at the School of Forestry, U. of Minn. He says: "No significant changes in number or status since last year."

HOWARD B. JOHNSON sends this news from Seattle, Wash., where he is Inventory Forester, Division of Timber and Western Lands for the Northern Pacific R.R.: "No change in family size, but vigor and height and diameter growth of one boy and one girl are highly

4

keys to efficiency in the lumber industry

Setting higher standards of efficiency in one of the world's toughest industries for over a quarter century, Hyster machines are your keys to more profitable logging operations. Wherever lumber is produced or handled, you'll find Hyster equipment doing tough jobs faster, safer, more economically.

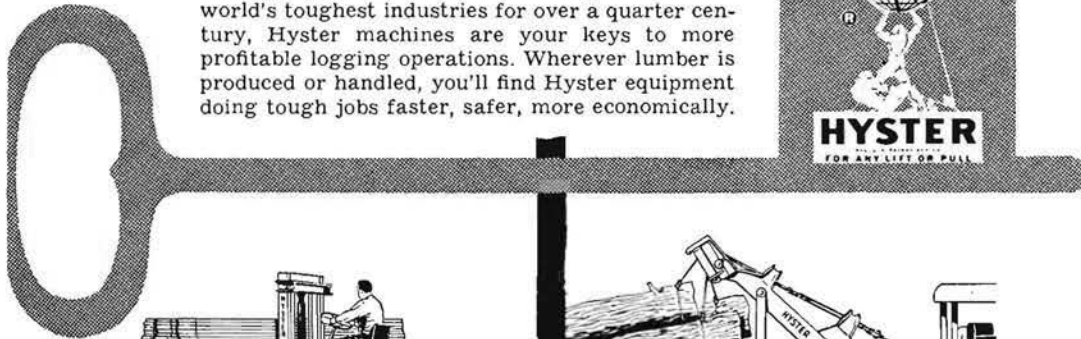
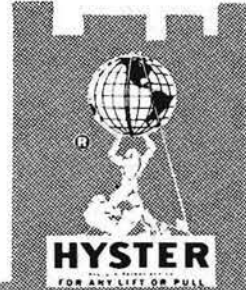

HYSTER LIFT TRUCKS (1,000 to 20,000 lb. capacity) speed lumber handling—in and out of yard and shed storage, loading and unloading trucks and railroad cars. Stacking with Hyster Lift Trucks increases your storage capacity.

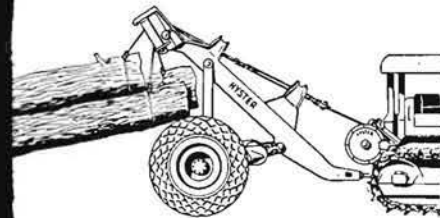

HYSTER WINCHES, DONKEYS, YARDERS, LOGGING ARCHES help provide maximum production efficiency on any logging operation—cable yarding, arch logging, loading and skidding.



HYSTER GRID ROLLER builds better log haul roads at less cost. Hyster "Grid" roller crushes pit-run rock right on the road bed to develop long wearing surface that will stand up under pounding of heavy truck loads and reduce hauling costs.

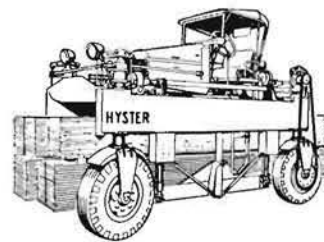

HYSTER STRADDLE TRUCKS (20,000 and 30,000 lb. capacity) move large lumber loads with no loading or unloading time, and often make short-haul deliveries right to building site.



Today there are over 700 dealers throughout the world who sell and service Hyster Tractor Equipment and Industrial Trucks.

HYSTER COMPANY

Hyster, Grid, Donkey and Straddle Truck are registered trademarks of Hyster Company

Factories

Portland, Oregon • Danville, Illinois • Peoria, Illinois
Kewanee, Illinois • Nijmegen, The Netherlands
Sao Paulo, Brazil • Glasgow, Scotland
Sydney, Australia (licensee)

significant. Northern Pacific's Forest inventory project continues to move along at a brisk pace. Photographic and base mapping phases are complete. The 1959 season will see fieldwork concentrated in the Cascades and western Washington. Final completion of the project will extend into 1960. I feel fortunate in being able to direct and participate in a project so broad in its geographic and technical scope. Northern Pacific follows a policy of open invitation to persons and groups interested in the photographic, mapping, forestry and data processing phases of its forestry program. This of course, includes you Minnesota folks who are fortunate enough to live or travel in the West.

DAYTON LARSEN sends us word from Virginia, Minn., where he is Extension Forester for St. Louis County.

J. DONALD MEYER reports in from Edina, Minnesota, where he is Teacher of biology, and is also Owner and Manager of Don Meyers' Tree Farm at Princeton, Minnesota. He includes this word: "We are enjoying a successful year in the wholesale Christmas tree business on trees cut from our tree farm."

MERLE P. MEYER sends us word from St. Paul, Minn., where he is Associate Professor at the School of Forestry, U. of Minn.

WILLIAM R. MILES, Logging Foreman, Weyerhaeuser Timber Co., Sutherlin, Oregon sends this word: "When you read this, we'll have 3 future foresters and 3 future Home Ecs. As logging foreman I have 3 logging sides plus trucks, a railroad, some construction and a company camp with 15 houses to keep tabs on. Things really keep hopping but it's great experience. Best regards to all and keep up the good work with MFAA." Thanks for those kind words, Bill, we'll see you this summer.

RICHARD C. NEWMAN sends word from St. Paul, where he is in Sales for the U. S. Plywood Corporation in St. Paul and Southern Minnesota. Thanks for all of your very fine work on the MFAA, Dick.

STANLEY E. OLSON is Branch Forester for the White River Branch of the Weyerhaeuser Timber Company at White River, Washington.

JAMES E. PETERSON brings us up-to-date with: "No changes. Another girl due in March—if I know me. Just completed my share of a ten-year inventory cruise. 100 miles of mud, water, mosquitoes, and brush! for this I went to Kollidge? (If my boss reads this, I'm just joking!) 100 miles of cool, lush, heavily forested sylvan glades." Jim is District Forester for the Crossett Co., at Monticello Ark. You'll get that letter yet, Jim.

RICHARD A. REINARZ reports, "nothing new" from Moorhead, Minn., where he is County Supervisor for the FHA.

DARRELL F. RUSS reports in from Norfolk, Conn., where he is Forester-in-Charge at the Great Mountain Forest.

RICHARD E. SCHAEFER reports, "nothing new; just a busy year," as Log Buyer-Resident Forester for the Oregon Pulp & Paper Co., at Salem, Oregon.

RICHARD SCHROEDER sends us word from Portland, Oregon, where he is Forester for the U.S. Bureau of Land Management.

E. C. STEINBRENNER reports in from Centralia, Washington, where he is in Forest Soils Research for the Weyerhaeuser Timber Company.

CORT R. STRANE sends us this news from St. Paul, Minn., where he is Manager of the Arden Lumber Mart: "One new addition making—Craig 9 years—Kim 2½ years—Debra Jean 7½ mos." Congratulations to you and the Mrs. on the new arrival, Cort.

WILMER F. STRELOW is Sales Representative for Masonite Corp. at Wauwatosa, Wis.

GERALD SULLIVAN is Work Unit Conservationist for the Soils Conservation Service in Mora, Minnesota. He sends us this word: "I am a well established Mora citizen having married a Mora girl, built a new home and contributed several young ones to the town's population. My work area includes Carlton County so I get in the Cloquet area quite frequently and occasionally drive in to the Forestry Station. The class of '49 would be interested in knowing 'Mikes' is still on the corner."

DAVID V. SWENSON sends us word from Midland, Texas, where he is with the Humble Oil & Refining Company. We enjoyed the visit with you and your dad last summer, Dave.

1950

R. H. BRENDMUEHL sends us this news from Marianna, Fla., where he is Research Forester at Marianna Research Center, Southern Forest Exp. Station: "Still a family of 4; enjoying the Florida winters, have been on this job since July, 1957, but still am pleasantly surprised by interest in Forestry in this area. Forest soils and tree nutrition are my main research responsibilities."

RALPH W. CARLSON is with the Forest Management Division, Cornell Paperboard Products Co. in Duluth, Minnesota.

EDWARD M. CHRISTIANSON sends this word from St. Paul, Minn., where he is District Forester for the Northern Pacific Railway Co.: "Nothing new job-wise—however, expect an increase about the middle of January—need a little girl to go with the four boys."

GORDON E. CLOSE drops us a line from Northome, Minn., where he is District Ranger for the U.S. Forest Service.

EUGENE L. COYER is Forester, Diamond Gardner Corp., at Orr, Minnesota.

JACK EGGAN is Sales Representative for Weyerhaeuser Sales Company at St. Paul, Minnesota. He reports—"family consists of wife, three daughters, and one son. All's well." We sure do enjoy your visits, Jack.

FREDERICK ERICKSON reports from Duluth, Minnesota, where he is with the Duluth Mesabi & Iron Range Railway.

C. EMERY FEERO is with Celotex Corp., at L'Anse, Michigan.

LeROY F. FISH sends us this word from Minneapolis, Minnesota, where he is Yard Superintendent, Acme Stone & Lumber Co.: "We were greeted by the arrival on Nov. 4 of a baby girl, Diane Elizabeth, weighing 7 lbs., 13½ ounces." Congratulations to you and the Mrs. on the new arrival, LeRoy.

TONY GRUBA is Resident Forester on the Estacada Tree Farm of the Publishers Paper Co. at Estacada, Ore. He notes—"Not much new. Have a new son, Byron, and one more on way due in April. See Dick Schaefer ('49), now and then, also Ernie Kolbe ('27)."

JOHN HAMILTON writes from Duluth, Minnesota, where he is Research Forester, Halvorson Trees, Inc.: "Same house, same car, same number of kids, same country, same weather, same greeting—stop in for coffee if you are ever in Duluth." Thanks for the invite, John.

WAYNE HANSON sends us word from Brainerd, Minnesota, where he is District Forester for the Minnesota Forest Service.

MEL HOUGEN writes from St. Paul, Minnesota, where he is with the United States Plywood Corporation.

OSCAR JOHNSON reports in from Minneapolis, Minn., where he is with the Minneapolis Fire Department.

THEODORE M. KEPRIOS sends us this note from Minneapolis & St. Louis Railway where he is Chief Tie Inspector: "Still with the M. & St. L. No change in family status. Moved to our new home on Dec. 12. The door is always open." Thanks for the invite, Ted.

LLOYD S. KNUTSON is Assistant Scout Executive, Gamehaven Council, Boy Scouts of America, at Rochester, Minnesota.

HARLAND LaFORTUNE sends us information from Long Beach, California, where he is an inspector with J. H. Baxter & Co.

GORDON LANDPIER is District Forest Ranger for the USFS in Wautoma, Wisconsin. He sends us this word "No recent additions, still one wife, two girls and one boy. Returned to Wautoma from Spring Green, Wisconsin to a new position as District Forest Ranger."

JAMES J. LAVAN sends word from San Francisco, Calif., where he is with the Dept. of Army Civilian (dAC)—Transportation. He encloses this note: "I've been working for the Army as a civilian in Japan since '54. Married with two children. Am studying and practicing the ancient and oriental art of Bonsai (miniature trees)."

VERNON V. LINDHOLM writes us from Sault St. Marie, Mich., where he is District Ranger with the U.S. Forest Service.

RUSSELL LUKKARILA is Civil Engineer I, County Highway Department at Virginia, Minnesota. He reports—"wife, Ida and I are anxiously waiting for another addition to our family of three this spring."

LENNART E. LUNDBERG has changed locations from Bergland, Michigan to Milwaukee, Wis., in June and reports that he is a Forester there for the USFS.

DELMER F. MARSOLEK is District Forest Ranger, USFS, Salmon National Forest at North Fork, Idaho.

RICHARD H. NELSON is Chief, Design & Development Dept., Flexsteel Industries, Inc., at Dubuque, Iowa and says: "We have completed and moved into our home here in Dubuque. This seems more like home now."

JERALD A. MORTENSEN sends us word from Minneapolis, Minnesota, where he is in Sales for the G. E. Stewart Lumber Company. Thanks for your very fine work on the MFAA, Jerry.

JOEL H. NITZ is a District Ranger for the USFS at Andalusia, Ala. He writes—"Bought a house in December. Am thoroughly enjoying sprigging lawn and making a garden. Enjoying District work as usual."

DALE PFANKUCH reports in from Farmington, Utah, where he works in Watershed Management & Research for the Wasatch Research Center—USFS.

GARRY B. RINGOLD is Industrial Forester for Potlatch Forests, Inc. at Potlatch, Idaho. He notes—"Another addition to the family, a girl, Julie Ann, born April 25, 1958. This makes two boys and one girl."

PAUL C. ROEBER is Chief Forester, Dierks Forests, Inc., at Broken Bow, Okla., and sends this news: "It was a pleasure to visit Salt Lake City and see and hear about Minnesota alumni."

HOWARD J. RUSSELL is Forester and Logging Supt. for Simplot-



**CONGRATULATIONS
to the FORESTERS**

from



—OREGON® Saw Chain—

**WORLD'S FAVORITE
FOR ALL CHAIN SAWS**

OMARK Industries, Inc.
OREGON Saw Chain Division
Portland 22, Oregon



WEYERHAEUSER SALES COMPANY

SAINT PAUL, MINNESOTA

DeVoe Lbr. Co., at Chiloquin, Ore. He reports—"still just one boy, 12 years old now."

KEN SAHLIN is District Forest Ranger for the USFS at Safford, Arizona and brings us up-to-date with: "Family the same, two boys and a girl, and we are at this time going through the process of childhood diseases. We all enjoy southern Arizona very much. See Chet Olson ('47) and Leon Hill ('33) every so often at a meeting or training session."

DIXON SANDBERG reports in from Neenah, Wis., where he is with the Research and Development Division of Kimberly-Clark Corp.

RICHARD A. SKOK is Assistant Professor of Forest Economics at Montana State University School of Forestry at Missoula, Montana. He brings us up-to-date with: "The family and I have completed our move west to the 'Garden City.' Enrollment here is up as it is at Minnesota. On your next trip through Missoula, stop off and say hello." Thanks for the invite, Dick.

ROBERT B. WALLIN sends this note from St. Paul, Minnesota, where he is Asst. Branch Manager for the U. S. Plywood Corp.: "A very welcome new daughter, Mary Ellen, arrived in Feb. of '58. Now we have 2 girls and one forester."

PAUL WARNER is Assistant Bridge and Building Supervisor for Northern Pacific Railway Co. in Fargo, North Dakota. He sends us this word: "Not much news from out here on the prairie."

STEVE H. WISE sends us this word from Cloquet, Minnesota, where he is Chief of Physical Studies Section, Wood Conversion Co.: "No major changes in the Little Wisecres family. The four children got a year older; trees on our 120 acre farm grew a year bigger. All in all it was a good year—the sun shone nearly all 365 days."

1951

RONALD D. ALMEN is Vice President of Airway Products, Inc., in Minneapolis, Minn.

CHARLES ANDERSON sends us word from Glide, Oregon where he is Assistant Ranger for the USFS.

HAROLD W. BENSON sends us word from Minneapolis, Minnesota, where he reports—"out of the Navy and now with the U. S. Fish & Wildlife Service."

PHILIP F. CORSON is District Ranger for the USFS on the Lassen National Forest at Red Bluff, Calif. He sends us this note—"My wife, three children, and I were in Minnesota this past summer but only spent one day in the Twin Cities. If anyone comes through Red Bluff stop in and say hello. My office is the postoffice building." Thanks for the invite, Philip.

D. P. DUNCAN is Associate Professor at the School of Forestry, University of Minnesota. He gives us this information—"new daughter born December 2, 1958—Nancy Sue." Congratulations to you and the Mrs. on the new arrival, Don.

ROBERT D. GARNER works for Supplies Inspection Organization, Western Electric Co., Inc., Santa Monica, California.

STAN GRUETZMAN is Chief of the Pearl Diving Section at the Biocontrol Lab, New Brighton, Minn. He states—"Hope to have new '59 model in June or July." Thanks for all of your very fine work on the MFAA, Stan and the coffee "pot" is always on at Green Hall.

EDWIN HASLERUD brings us up-to-date from Cook, Minnesota, where he is a Forester with Kimberly-Clark of Minnesota, Inc. He comments: "Addition to family—daughter, Anita Kay, born April 18, 1958. Oldest daughter now 2½ years (Janet)."

WILBUR V. HOWARD is located at Callahan, Calif., and is District Ranger for Callahan District, Klamath National Forest, USFS, and adds this note: "Now have a family of two girls. All enjoying life at Callahan."

KEITH W. KINNEY reports, "enjoy the Peavey more each year; can't say the same for the Golden Gophers. Give us a good one for '59." Keith is with National Plywoods, Inc. at Milwaukee, Wisconsin. Thanks for those kind words about the PV, Keith—the "Golden Gophers" evidently left the "gold standard."

PAUL KIPP is Forest Manager for the Con-Ute Indian Agency, Bureau of Indian Affairs at Ignacio, Colorado. He writes: "We're still knocking around the country. I just completed a seven month Department of the Interior Management Training program and I am on my way back to the bush." We enjoyed visiting with you, Paul.

FRANK KOPECKY is District Ranger for the USFS at Doniphan, Missouri. He sends this information: "John Ralph born April 27, 1958, 2 other children, Laurie, 10 years, Jerry, 7. Finally have another Minnesota graduate on the forest, Forest Supervisor Paul St. Amant (31). Very happy in Missouri."

ROBERT J. KRUCHOSKI reports from Chicago, Illinois, where he is Inspector, Western Electric Co., Bell System.

ALLEN L. LUNDGREN is Forest Economist, Lake States For. Exp. Sta. at Grand Rapids, Minn. He says: "Nothing special. Hope to finish up Ph.D. thesis by spring. My brother, John Lundgren ('56), visited us last summer. He is with USFS at Hebo, Oregon."

STAN MROSAK writes that he is Assistant Industrial Commis-

sioner for the Soo Line R.R. at Minneapolis, Minn. Missed you at the March MFAA banquet, Stan.

WAYNE D. OLIVER sends us word from Carthage, Texas, where he is District Supervisor for the International Paper Company.

DONALD PRIELIPP reports in from Kingsford, Michigan, where he is Forest Pathologist for Kimberly-Clark of Michigan.

KERN S. RIDLINGTON sends us word from Aitkin, Minnesota, where he is County Forester for the Iron Range Resources and Rehab. Commission.

DONALD C. RODER is Timber Cruiser for the Simpson Logging Company at Portland, Oregon. He writes "still buying timber for Plywood Plant here in Portland."

ROLAND SCHOENIKE writes from St. Paul, Minn., and says: "On leave from Southern Forest Experiment Station to work on a doctorate degree at the School of Forestry, University of Minnesota. Thesis subject: Variation in Jack Pine."

GERALD K. SEED sends word as Woodroom Superintendent for the Dryden Paper Co., at Dryden, Ont. He writes: "Boy-1954—girl-1957. On leave of absence woods operations to mill."

LAWRENCE E. SMITH, JR., is Timber Inspector, Western Electric Co., Portland, Oregon. He reports—"the family has now increased to six—four sons. Occasionally see D. E. Jones ('5), and Bill Pribyl ('X'49)."

PAUL A. SUNDIN writes to us from Alto, Texas, where he is District Supervisor for the International Paper Co.

KENNETH G. TORGERSON is Nursery Supervisor for Kimberly-Clark of Minnesota, Inc. at Duluth, Minn. He sends us this message—"Family is fine. The children, two boys and a girl, keep the wife and I pretty busy."

WALLACE L. TRUMAN writes from McCall, Idaho, where he is Company Forester—"employed by Brown Tie & Lumber Co. I am now back in forestry again. My work consists primarily with the contract loggers, such as running out lines, laying out logging roads, checking on saws and a lot of scaling, and in some cases a buffer between the Forest Service and the loggers. Family the same; wife and one daughter, Linda, age 3 now. We bought a house this fall. It is a nice house and we enjoy it along with F.H.A. payments, taxes, etc. Hunting was good this fall. Locker is still half full of game. Weatherwise, we have about 3 feet of snow or maybe more. The temperature has been mild, 20 degrees average through the days. Lots of good skiing weather."

DAVID P. WELLS brings us up-to-date from Crescent City, Calif., where he is Log Buyer for the Standard Veneer & Timber Co. He says: "Happily married this past summer to a lovely school teacher from Vermont. Traveled just short of 11,000 miles to accomplish this purpose." Congratulations to you and the Mrs. David.

EVERT B. WICKSTROM writes us from Broken Bow, Okla., where he is District Forester for Dierks Forests Inc. He says: "The family had another addition to it since the last Peavey was published. I now have two potential foresters. Paul and David should graduate in the Class of '75 and Class of '80."

"Right now I am completing the second permanent plot C.F.I. cruise on my district. The first one was completed in 1956. We should get a lot of information from it. 1959 looks like another boom year with our production demands going up and not enough men to do the work. Anyone need a job?" Congratulations to you and the Mrs. on the new arrival, Evert.

K. A. WICKSTROM sends us word from Louisville, Kentucky, where he is Resident Inspector for the Western Electric Co.

1952

GERALD W. ANDERSON sends us word from St. Paul, Minn., where he is Research Forester at the Lake States For. Exp. Station, USFS.

JOHN AUSTBO works for the Mason, Bruce & Girard in Portland, Oregon. He writes "Sorry this is coming so late, but things are pretty much as they have been, last year and the year before. Stan Blinks ('51) is getting married April 18, but I imagine you have already heard from him. I did meet Dick Pederson ('61) with the Skeewaksurs, March 23rd at Winter Park, Colorado. We talked and then skied together. Incidentally, I had a swell time on this ski vacation, visiting Sun Valley, Alto, Aspen, Loveland, Arapahoe, Winter Park, Squaw Valley, Mt. Shasta and Mt. Bachelor. Perhaps Dick has told you I have a beard, grown for the Oregon Centennial. I'm afraid I will not be able to attend the 50th Anniversary of Itasca Forestry and Biological Station. Anyway here's wishing you luck on the event."

HAROLD O. BATZER is Entomologist at the Lake States Forest Experiment Station, Grand Rapids, Minn. He sends us this note: "Since last year we have acquired a home after sweating out the G.I. waiting list for 6 months. Also had a new addition to the family—Jean Ida, born Nov. 17. Still working in spruce budworm." Congratulations to you and the Mrs. on the new arrival, Harold.

WILLIAM B. BAUMAN is Salesman for the Prudential Insurance Co., Minneapolis, Minnesota. He brings us up-to-date with: "Three

How to Start a Forestry Career . . .

Start your forestry career by getting acquainted with the tools of your trade — and the nation's oldest and largest house supplying them, Forestry Suppliers, Inc. More than 2,000 items listed in our Catalog No. 8, quality items at dollar-saving prices. Follow the example of professional foresters everywhere — turn to Forestry Suppliers, Inc. for the tools you need, when you need them.

Write today for a copy of Catalog No. 8

FORESTRY SUPPLIERS, INC.

P. O. Box 8305, Battlefield Station, Jackson 4, Miss.

Telephone Fleetwood 4-3565

Greetings from

HOWARD E. OLSON — '47

TIMBER PRODUCTS CHEMICAL CO.

Wood Preservatives

2260 RAND TOWER

•

MINNEAPOLIS, MINNESOTA

years with Prudential now. Family doing fine; both Dave and Diane growing up. Gerry is expecting the latter part of this year. I enjoy seeing the rest of the MFAA members in the Twin Cities twice a year. The Peavey keeps us posted on those not in the Twin Cities area, so enjoy getting it very much. You fellas are doing a grand job." Thanks for those very kind words, Bill.

BRUCE A. BROWN reports in as Assistant Professor at U. of Minnesota Forest Research Center, Cloquet, Minn. He sends this word: "Finished Ph.D. in August, 1958. A boy added to the family Jan. 14, 1959. Inventory now reads: two boys, two girls." Congratulations to you and the Mrs. on the new arrival, Bruce.

DAVID F. CONOVER sends us word from Ames, Iowa, where he is beginning his 1st year of study towards a Ph.D. degree at Iowa State College.

JOHN R. DAVIS sends this note from Spooner, Wisconsin, where he is Forest Habitat Development Project Leader, Game Management Division, Wisconsin Conservation Dept.: "One addition since last edition—four legged. Total score now, 2 boys, 1 girl and a beagle. Getting deeper into game management and further away from forestry each year, but enjoy the Peavey as much as ever. Enclosed find the one check which I enjoy writing each year." Thanks for those very kind words and the very nice letter, John.

DONALD W. ENG reports in that he is District Ranger, USFS at Bergland, Michigan. He sends this note: "Transferred to Bergland, Michigan, in July as District Ranger. We like northern Michigan very much and I find working in Northern hardwoods very interesting."

JAMES HAUN has moved and is now at the Methodist Church in Mankato, Minnesota. We enjoyed your visit this winter, Jim, and we hope that you are happy in your new location.

JOHN K. HILLMAN sends this information from Ft. Campbell, Ky., where he is Captain, U. S. Army. Detailed to Artillery (basic branch is Ordnance): "We returned home in time from Germany to spend Christmas with my wife's folks in Nashville, Tenn. Got promoted to Captain over the holidays which made for quite a New Year's present. Next assignment is with the 101st Airborne Division at Ft. Campbell, Ky. Thought the Peavey Staff did a fine job with last year's Peavey which I enjoyed reading." We hope to continue pleasing you, John, thanks.

DENNIS J. JOHNSON sends word from Chicago, Ill., where he is Buyer for the Metropolitan Lbr. Co. He writes: "I've decided the wholesale lumber business is for me. Doing buying and mill contact work for a wonderful wholesale concern."

KENNETH J. JOHNSON sends word from St. Paul, Minn., where he is now Owner of the K. J. Johnson Construction Co.

RICHARD LEINFELDER is District Sales Manager for Chapman Chemical Co. in Minneapolis, Minnesota. He sends us this information: "Wife and son Jim live here in St. Paul and I can usually be found anywhere between the Canadian border and the Missouri River."

RICHARD D. MUNDINGER reports from Minneapolis, Minnesota, where he is "still with U.S. Fish and Wildlife Service appraising and buying wildlife refuge lands. We expect to accelerate into a large program due to the increased duck stamp money."

JOHN F. PERRY reports in from St. Paul, Minn., where he is with the U.S. Plywood Corporation.

DENNIS RAPP is Program Analyst for Bureau of Land Management at Washington 25, D. C. He sends us this information "Spent the 1957-58 school year as a member of the Conservation Seminar in the Graduate School of Public Administration at Harvard University. Returned to the Washington area last June and resumed duties here with the Bureau. Saw quite a bit of Paul Kipp, '51, while he was participating in the Departmental Management Training program on leave from his field job as a forester with the Bureau of Indian Affairs. My wife and 3-year old son are in good health, but we're all anticipating a welcome change to far-western or Alaskan scenery some time in the not-too-distant future."

ALVIN E. ROBINOW is owner-manager, Coast-to-Coast Stores, Minneapolis, Minnesota. He sends this note: "Two daughters (2 years and 4 months). Opened Coast-to-Coast store in November 1957."

BERNARD J. SCHAEFER reports from Minneapolis, Minnesota, where he is an Appraiser for the U.S. Fish and Wildlife Service.

DON SCHMIEGE reports: "Another potential forester has recently been added to the family, Bret Donald Schmiege, born October 26, 1958." Don is an Entomologist, Lake States For. Exp. Sta. USFS, Univ. of Minn., St. Paul Minnesota. Congratulations to you and the Mrs. on the new arrival, Don.

CALVIN SMITH reports in from Medford, Oregon, where he is District Forester for the Industrial Forestry Association.

CARL H. STOLTENBERG reports in as Chief, Division of Forest Economics Research, Northeastern Forest Exp. Sta. at Springfield, Delaware.

LEIGHTON R. WALSTROM sends this information from Tacoma, Washington, where he is Wood Technologist, Plywood Research

Foundation: "No new additions to family. Bryn is 6, Mark is 4, and Ann is 1 1/2. Everything is just normal."

DAROLD D. WESTERBERG writes that he is District Forest Ranger, USFS, at Houston, Missouri. He reports: "The two boys, also my wife, like Missouri. So do I. It is a state that is growing rapidly in all phases of conservation. It has a great future with the development of its timber resource. Very few Minnesota men around here. Enjoyed reading Mr. Djerf's Alumni letter of Nov. 24, 1958. I agree that the Peavey seems to get better every year." Thanks for those very kind words, Darold.

1953

GARY L. ADAMS is a Forester with the USFS at Baker, Oregon, and reports: "I am currently engaged in a Master of Forestry program and should receive said degree by June of 1959. There are old Minnesota grads scattered all over the state and even here at the School of Forestry, Oregon State. I ran into Bill Wheeler ('47) who has now taken off for a fellowship and prospective doctor's degree.

"I must confess, I am beginning to grow web feet out in this country, but I take trips up into the hills to see what snow looks like. However, I do miss some of my old ties and am anxious to hear from some of the grads of 1953.

"While going to school, I am on leave without pay status from the Wallawa-Whitman National Forest in Northeastern Oregon. My work to date has included supervision of the forest-wide timber reinventory project in cooperation with the Experiment Station, timber sales administration, road design and numerous other projects."

ROBERT J. ARKINS reports in from the Dept. of Game, Fish and Parks at Pierre, South Dakota, where he is Deputy State Forester. He says: "I'm now almost entirely a recreationist—sure subscribe to the theory that a Forester's training must be well rounded. You can never tell just where you will end up."

DONALD BUTLER reports in from North St. Paul, Minnesota, where he is now in the Locksmith business. Thanks for all of your very fine help on the MFAA, Don.

ALAIN CHARDON is manager of Eastern Distributors, Inc., Concord, N. H. He reports: "Now have two boys and one girl."

LANSIN R. HAMILTON sends this report from Cloquet, Minnesota, where he is Forester, Land and Timber Unit, Diamond Match Company: "Changed jobs since last year and am now with the Diamond Match Company as Cloquet Forester. Moved to Cloquet during the summer and am beginning to get familiar with the job. My principal responsibilities with Diamond are purchasing match bolts and management of company lands in the Truckwood area. We, especially the family, didn't like leaving Hinckley where we had been for four years, but we are all looking to the future."

GORDON KIMBLE sends us word from Crossett, Arkansas, where he is Assistant District Forester for the Crossett Company.

VAL J. LAWLER sends us word from Annandale, Minn., where he is in the Farming business.

WILLIAM R. MAGNUSON is Asst. Ranger, Salmon River District, Nexperce National Forest at Riggins, Idaho. He reports: "Added one girl to the family." Congratulations to you and the Mrs. on the new arrival, William.

DON MINORE is Research Forester, USFS, P.N.W. For. & Rng. Exp. Station, Portland, Oregon. He writes: "Still a happy bachelor—I have an ideal job. Six months of traveling all over Oregon and Washington in the summer, six months of office work in the winter. Now working on logging utilization study for eastern Oregon."

EUGENE E. MURPHY is Land Exchange Forester, USFS at Senora, Calif.

LEWIS A. NICHOLSON is Forester, USFS at Estacoda, Oregon.

ROBERT J. NIXON sends us word from Oakridge, Oregon, where he is a Highway Engineer for the U.S. Forest Service.

CHARLES E. OLSON, JR., is Instructor and Research Associate, Dept. of Forestry, University of Illinois, Urbana, Ill. He writes: "Out of Extension and back into research and teaching. No other significant changes."

LEONARD S. PARTRIDGE reports in from Davenport, Iowa, where he is Credit Manager for Denniston & Partridge Retail Lumber Company.

ROBERT A. PERSKE reports in from Quinalt, Wash., where he is T.M.A. for the U.S. Forest Service. He says: "New addition to the family—Dean Richard, born Nov. 24, 1958. Am still on the Quinalt Dist. of Olympic Nat. For." Congratulations to you and the Mrs. on the new arrival, Robert.

DELMAR L. RADTKE is District Ranger, Canyon R.S., Clearwater National Forest at Pierce, Idaho. He sends this note: "Very busy year; became Ranger on a district with 50 MM allowable cut. Lack of roads and steep terrain present a real problem to attain cut. Have added two more foresters to the district staff and one new forester, Richard Allen, to the family staff to help meet the problem. Best wishes for the '59 Peavey." Thanks for those kind words, Delmar, and congratulations to you and the Mrs. on the new arrival.

Villaume Box & Lumber Co.

HARDWOODS, WESTERN SPECIES
CUSTOM KILN DRYING, SPECIAL MACHINING
PENTACHLOROPHENOL TREATING
LUMBER SPECIALISTS

Office and Yard:
76 W. Indiana Ave., St. Paul
Ca. 2-4751

*Serving the Twin Cities area for more
than 77 years*

Shop Hours— Tues. through Sat., 8:00 a.m. to 6:00 p.m.

CAMPUS BARBER SHOP

"IT PAYS TO LOOK WELL"

ELMER J. BRAUN, Prop.
Midway 4-5021

1435 North Cleveland Ave.
ST. PAUL 8, MINN.

1887

1957

T. A. FOLEY LUMBER CO., INC.

HARDWOOD LUMBER

DRAWER NO. 336

PARIS, ILLINOIS

RAITER PHARMACY

ROSCOE O. RAITER, R.Ph.

901 Cloquet Ave., Telephone 4-9424

Cloquet, Minnesota

GUERTIN PHARMACY

PRESCRIPTION DRUGGISTS

Mi. 6-1612

Como at Carter

BRIDGEMAN ICE CREAM

PARK CO-OP. OIL ASSOCIATION

2277 W. Como Avenue

Midway 4-4775

SUPER STATION SERVICE

COMPLETE GARAGE SERVICE

DEAN M. REED includes this note from Harlowton, Montana, where he is Asst. Ranger on the Musselshell District for the USFS: "Things run pretty much in a pattern. I've moved twice since I transferred from the Cartographic position in Missoula. I am now in timber management with some range work thrown in. I enjoy the present work but the forests aren't as big as some I've seen, but still lots of work. I haven't seen anyone from Minnesota this past year but I read about one now and then in the Region 1 news. Family hasn't changed. Still a girl 2, boy 6." We enjoyed your visit, Dean.

DAVID V. ROSDAHL is located at Oden, Arkansas, as District Ranger for the USFS. He sends us this news: "Had addition to family last Dec., a girl, Valerie Ann. That brings the total to three, two girls and one boy. We really enjoy living in Arkansas; quail hunting is good and mallard hunting tops." Congratulations to you and the Mrs. on the new arrival, David.

DOUGLAS B. SHAW is Assistant Ranger, Klamath District, Rogue River N.F. in Oregon. He says: "Received a promotion in Sept. 1958. This makes the third district that I have been on in this forest. Getting to be an old timer. Ken Dykeman ('53) is on the district; Sam Poirier ('37) is on the Forest staff. Harold Russell ('50) is in industry here."

HOWARD VENNERS is an Inspector for the Western Electric Company at Indianapolis, Indiana. He states "Am keeping busy inspecting telephone poles and attending Butler University during the evenings."

TED WIER reports in from Detroit, Mich., where he is Salesman for the Minn. Mining & Mfg. Co. He says: "Was married last April in Akron, Ohio. Any jobs in the building products industry back in Minnesota?"

1954

NORMAN C. ANDERSON, Asst. Dist. Ranger to the USFS at Truckee, Calif., brings us up-to-date with: "Have moved again; job is general administration on a big recreation district—Lake Tahoe and 1960 Winter Olympics. Family remains at 4 little ones. Made a Christmas trip back to Minnesota this year. Met George Hammer ('49) ice fishing in northern Minnesota; too cold, the fish weren't biting. Stopped at Skeie ('53) residence at Hays, Kansas. Couldn't catch up with Ralph Johnsons ('54)—he'd moved to Sundance, Wyo. We now live just off from Transcontinental Highway 40, so any of you traveling through, stop in." Thanks for the invite, Norman.

DONALD E. ANDREASEN changed locations from Minneapolis to New Jersey in October, '58. He reports: "Temperature on Dec. 5th was 59 degrees. Am busy with timber and electrical inspection." Don is Inspector for the Western Electric Co. at Pitman, New Jersey.

JERRY ANGIER sends us this word from Danville, Ill., where he is Field Representative for Electric Steel Foundry Co.: "Still single. Left Caterpillar in December to accept a good deal with Esco. Good luck with the Peavey." Thanks, Jerry, we may need it.

HARLAN FREEMAN is a graduate student at Yale University in New Haven, Connecticut. He states: "One wife, no kids. Before coming East to Yale, we were fortunate to be visited by Irv Cronwall ('54) and his wife Dorothy of Denver, Colorado, and Robert Houska ('54) and his wife Jean from International Falls. We will spend our next year in Finland on a Fulbright Scholarship." Congratulations on the scholarship, Harlan.

OTIS F. HALL gives us this information from West Lafayette, Indiana, where he is Professor of Forest Management at Purdue University: "Doing teaching and research in forest management, with current emphasis on continuous forest inventory methods."

RICHARD C. HANEY is District Assistant, Ochoco National Forest, USFS, at Prineville, Oregon. He says: "Spent a week last August in the Willamette Goat Hills fighting fire; met Chuck Anderson ('52) and also ran across Jerry Heinz ('51) now working for BLM here in Prineville."

RALPH G. JOHNSON sends us this information from Sundance, Wyoming, where he is District Forest Ranger, Black Hills National Forest: "Still bouncing around Region 2 as regular as clockwork. Quite a few Minnesota grads on this Forest. Family still the same size." We enjoyed your visit, Ralph.

JOHN R. KAISER sends us this news from Maupin, Oregon, where he is a Forester for the USFS: "Still at Bear Springs, but a very open winter so far. Family has increased; adopted our second child, now have a boy age 4 and a girl age 1."

MICHAEL KERRICK works for the USFS at Blue River, Oregon. He says: "Still on the mighty Willamette—changing back into Timber Management activities after a siege as District Assistant. Family still 'Dynamic' now numbers 3 children (2 boys, one girl). Have bumped into many Minnesota grads this past year."

DAVID A. KING is a Research Assistant and graduate student at the School of Forestry, University of Minnesota. He sends us this note: "Another boy, Thomas, arrived in October, 1958." Congratulations to you and the Mrs. on the new arrival, David.

GUY M. SCHAEFER is located at International Falls, Minnesota, as Research Chemist for the M&O Paper Co. and writes: "Separated from Navy May 10, 1958. Accepted present position July 17, 1958. No wife and therefore no family."

ROBERT SCHRAMER is TMA, Drewsy District, Malheur National Forest, for the USFS at Seneca, Oregon.

JAMES E. SHEPPARD, JR., is Forest Inventory Asst. for Weyerhaeuser Timber Co. at Tacoma, Wash. He sends this news: "The Sheppards finally had a female addition to the family. We had to buy it though. It has four legs and a wagging stub of a tail; the specie is Boxer, now 5 months old. I have been working with Jack Bandel ('49) most of this last year. We have been check cruising the Prism Inventory of W. T. Co.'s lands. We spent three weeks high in the Cascades, camping and cruising or visa versa. Fishing was terrific and the scenery better."

Jim Bell ('55), Mike Kerrick ('54) and Bob Perske ('54) have pleased us with their visits to our new home here. Congratulations to Mike, Bob and John Kaiser on the new arrivals. The coffee's on and the door open, so drop on in and see us." Thanks for the invite, James.

EUGENE R. TAVONATTI sends us this news from Merced, Calif., where he is Claims Adjuster for Farmers Ins. Group: "Still have only three children. Enjoying the Calif. sunshine. Have a cabin cruiser to take advantage of mountain lakes and beautiful scenery. There is a lot of timber in this state. They have quite a bit of publicity on timber management."

DENNIS G. WOOD brings us up-to-date from Peoria, Ill., where he is Product Specialist for Caterpillar Tractor Co. He writes: "Married on April 12, 1958—no additions in view as of Jan. 1. Had a wonderful time at the SAF meeting in Salt Lake City; certainly enjoyed meeting so many Minnesota Alums."

1955

JAMES BELL sends word from Molalla, Ore., where he is Forester Crown-Zellerbach Co. He says: "Went down to Mexico City over last Christmas and learned how to order beer and wreck cars in Spanish."

DAVID D. FURNESS reports in from Albert Lea, Minn., where he is with the Quality Control Department of Rilco Laminated Products, Inc.

LELAND J. GREEN is Asst. Manager for Anchor Casualty Insurance Co., Queen City Auto Insurance Dept. at St. Paul, Minnesota.

ROGER LONG is a Research Asst. and graduate student at the School of Forestry, University of Minnesota, St. Paul, Minn. He reports: "Plan to receive my M.F. this spring."

THOMAS D. RUDOLPH sends us this note from Rhinelander, Wis., where he is Research Forester, USFS: "Completed residence requirements for my Ph.D. and began work at the U.S. Forest Service's Northern Institute of Forest Genetics at Rhinelander, Wis., in February. Family—one boy and one girl."

JOSEPH SCHERNICK is Area Forester for Marathon Division of American Can Co. at Lakewood, Wisconsin. He reports: "This area is a good Minnesota stronghold. Arden Mikich and Cliff Crosby ('53) both here with the USFS. Now have two children with the third just over the hill."

CHERNG-JIANN SHIUE reports in as Assistant Professor at the School of Forestry, U. of M., St. Paul, Minn.

CURTIS W. SOLLY is a representative for the Douglas Fir Plywood Association at Minneapolis, Minn. He writes: "Just returned from Labrador where I was stationed with the Air Force as a helicopter pilot. Three years of Air Force life under the belt and now my wife Donna and our two children plan on living in Minneapolis. Have just started work with DFPA in the Field Promotion Dept."

1956

KENNETH N. ANDERSON is Asst. Area Supervisor, Management and Sales, Minnesota Forest Service, Tower, Minnesota. He reports: "Not much to report. Occasionally run into some of the grads working for the USFS on the Superior N.F. Still single at this time, but the big day is coming in June."

NORMAN R. ANDREWS sends this news as First Officer (copilot) for American Airlines, Los Angeles International Airport, Calif.: "No change in job or family since last year. After the first of the year we begin our transcontinental jet flights to the East, i.e., New York and Washington." We enjoyed your visit, Norman.

SIDNEY L. CARLSON, JR., sends us this information from Chanute, Kansas, where he is with Weyerhaeuser Sales Company: "Added a boy to the family in Dec. '58 so should have him ready for the class of '70. Hope all the new buildings will be ready by then. Have lived here in the heavily forested state of Kansas for a year now (we have two elms in our block). Good place to sell lumber though." Congratulations to you and the Mrs. on the new arrival, Sidney.

ROGER L. COFFMAN informs us that he is Manager at Package Homes Inc., Hopkins, Minnesota.

GORDON GLAIN sends us this word from Happy Camp, Calif.,

VALENTINE CLARK CORPORATION

ESTABLISHED 1892

2516 DOSWELL AVE.

St. Paul 8, Minn.

PENTAPENTA DURAPOLE
WESTERN RED CEDAR - LODGEPOLE PINE
PENTAPENTA DURA-ARM
DOUGLAS FIR - WESTERN HEMLOCK

Treated by the Thermal Process

MILLER'S PHARMACY

THREE PHARMACISTS TO SERVE YOU

Mi. 6-3274

2309 Como Ave. W. (at Doswell)

St. Paul

MAYERS TEXACO

COMO AND DOSWELL

MI. 6-9225

Firestone Batteries and Tires

Greasing - Washing - Tire Service

Towing - Motor Tune-up

BIRDS EYE VENEER CO.

SINGLE PLY VENEERS - - ALL NORTHERN HARDWOODS

ROTARY CUT - SLICED - SAWED - HALF ROUND

Escanaba, Mich.

P. O. Box 317

*"We are in the market at all times for
HARDWOOD VENEER LOGS"*

University Lumber Company

"The Yard of Friendly Service"

601 West University Avenue, St. Paul, Minn.

Phone: CApital 6-3446

Lumber • Roofing • Insulation • Hardware



Hermes Floral Company, Inc.

2001 West Larpenteur Avenue, Saint Paul 13, Minnesota

EST. 1906

STORE AND GREENHOUSES
175,000 Square Feet of Glass

MI 6-7135

CUT ROSES OUR SPECIALTY

where he is TMA for the USFS: "Received first transfer in California from Mammoth Lakes (INYO) to Happy Camp (Klamath) and like it very much. We cut 50 million a year here, so I should have an interesting summer ahead of me. Ted Kubitzka ('57) is just a few miles away, so we get together now and then. Wish I could get back and see the new Union and have coffee there." It's not open yet, Gordie (4-15-59).

LYLE McCUTCHEN reports in from Seattle, Washington, where he is Sales Representative for the Dow Chemical Co. He writes: "Added a boy, James Eric, to our family. Everyone enjoying life in the best of health. Hope to be back in Minnesota next fall for a fishing trip and a chance to renew acquaintances." Congratulations to you and the Mrs. on the new arrival, Lyle.

PHILIP OPSAL is Assistant Professor at the College of Forestry, Colorado State University in Fort Collins, Colorado. He says "Three children, Pam 6, Wade 3, Claudia 2, and wife, Jeannine; all doing fine. Mr. A. Dale Chapman ('29) and President of Chapman Chemical Company made a grant of \$10,000 to us here at C.U.S. for a 10 year research project on their groundline treatments. Our new Wood Laboratory is just about complete."

BARRY G. PETERSON sends us word from Douglas, Arizona, where he is Asst. Ranger for the U.S. Forest Service.

MARVIN L. REINKE sends us word from Rapid River, Michigan, where he is Forester for the U.S. Forest Service.

HERB ROSENBERG reports from Port Gamble, Washington, where he is Forester for Pope & Talbot, Inc.

JAMES A. SALZMAN brings us up-to-date from San Francisco, Calif., where he is a Postal Officer, OSAN AB, Korea. He writes: "Still have two years to go in the Air Force. Finish my tour in Korea in May and will be going to Japan. Should have my family in Japan by the middle of May."

HAROLD L. STEVENS sends this report as Forester for the USFS at Ogden, Utah: "Got married August first in El Paso, Texas. We came to Ogden a few days later when I got through with the Army. At present I am working on a survey crew (timber survey) in the inter-mountain region." Congratulations to you and the Mrs., Harold.

1957

RICK BECKER reports in Sales Promotion at Andersen Corp., Bayport, Minn., with his business address at Louisville, Ky. He writes: "Covering eight states in S.E. U.S.A., doing sales promotion work for the Andersen Corp. Still single but looking for a rich 'Southern Belle'?"

ROBERT R. DAVIDSON is State Extension Forester for the Dept. of Forestry at Iowa State College, Ames, Iowa. He says: "New job first of year. Expect first child in February."

EVERETTE ELLISON sends this information from Hoopa, Calif., where he is in the Hoopa Area Field Office, Bureau of Indian Affairs: "Married a hometown Minnesota girl last June and are happily settled here in the land of the Hoopas. Have seen Ted Kubitzka ('57) quite often; he's just north of here and manage to keep track of many of the gang." Congratulations to you and the Mrs., Everette.

ROBERT L. HERBST is District Forester for the Minn. Forest Service at Cambridge, Minnesota. He writes: "Still only one son. Have bought new home. All are welcome to visit or stop in office any time." Thanks for the invite, Bob, and congratulations on those "Tree Farms."

THEODORE L. HULLAR is Research Assistant at the Dept. of Agriculture (Biochemistry), University of Minnesota, St. Paul, Minn.

PHILLIP H. JAQUITH sends us this news from Washburn, Wis., where he is Assistant District Ranger for the USFS: "Wife, Barbara, and daughter, Martha Lynne. Daughter born in August." Congratulations to you and the Mrs. on the new arrival, Phil.

ROY R. JOHNSON brings us up-to-date with: "We've finally produced a son and heir, Erils, born June 1, 1958, but we're waiting for some genuine midwestern foresters to clearcut this jungle of dogwood and sassafras. Come on over and see us." Roy is Highway and Industrial Herbicide Development Specialist for Amchem Products, Inc., at Amble, Pa.

TIM B. KNOPP writes from the University of Arizona at Tucson, Arizona. He reports: "Hope to complete graduate work during spring of '59."

ROBERT G. KNUTSON reports in from Rolla, Mo., where he is Forester for the USFS. He writes: "Am working for the Lake States on the Missouri Forest Survey. Expect to be back in Minnesota next year."

THEODORE V. KUBITZA sends us this note from Fort Jones, California, where he is Timber Mgmt. Asst., Scott River District, Klamath N.F., USFS: "Working in timber re-creation and range management. Have worked with Gordon Glain ('56) who is located at the Happy Camp District of the Klamath N.F. Visited Everette Ellison ('57) who is with the Bureau of Indian Affairs at Hoopa, Calif., and Tom Roessler ('57) who is with the B.L.M. at Medford, Ore.

Also on the Forest are Bill Howard ('51) ranger on the Callahan District and Frank E. Lueker ('39) ranger on the Oak Knoll District."

JOHN G. KUYAYA is Forester for the USFS at Tofte, Minn. He reports: "My wife and I and one near addition."

NELS A. LILJA, JR., is Manager for the Foote Lumber, Inc., in Minneapolis, Minnesota, and sends this news: "Still in lumber business and enjoying every minute of it. Only major change is new baby girl born February 8, 1958. Entire family enjoying best of health."

KARL MECKLENBURG sends us this news: "The family is fine and no larger this year. Jim Wettergreen ('58) is our neighbor now. Had a nice visit with Swede Johnson ('58) when he came down from Washington to learn how to burn slash like us 'hep' Oregonians." Karl is Timber Sale Officer for the USFS at Lowell, Ore.

JOHN H. OHMAN sends word that he is a Research Fellow for the Dept. of Plant Pathology at the University of Minnesota, St. Paul, Minnesota.

WILLIAM PETERS sends us word from St. Paul, Minnesota, where he is a graduate student in the School of Forestry, U. of Minn.

FLOYD REINEMANN reports in from Rhinelander, Wis., where he is Assistant Forester for the Amer. Legion State Forest & Hugo Sauer Nursery. He says: "Now have 4 children, 3 girls and a boy, and also a dog 'Pepper'."

ROBERT L. RICE is Asst. Dist. Ranger for the USFS at Lee Vining, California, and sends us this news: "No increase in family number; enjoy working in Region 5 very much."

THOMAS W. ROESSLER sends us this note from Medford, Ore., where he is Forester for the Bureau of Land Mgt.: "Purchased new home, April 1958. New arrival—son, Dean Michael, August 1958. Am happy with the B.L.M.-Medford & Oregon." Congratulations to you and the Mrs. on the new arrival, Tom.

FLOYD D. RUDY is Timber Management Forester with the U.S. Forest Service at Grants Pass, Oregon. He writes: "Transferred from the Ogden Research Station to Siskiyou National Forest here in Oregon."

CLIFFORD T. SOLBERG writes: "Have a baby boy which will be one year old March 28." Cliff is Asst. Ranger for the USFS at Oakley, Idaho. Hey, Cliff—how's my old "gripping" buddy?

DAVID B. THORUD is a graduate student at the School of Forestry, U. of M., and says: "Quite happy; working for an M.S. in Forest Influences; expect to graduate in June, 1960."

RICHARD H. WARING sends word from St. Paul, Minnesota, and says: "At publication date I should be at Berkeley, Calif., Univ. of California, starting work for a doctorate degree. My wife, Doris, supported me through the M.S. degree at Minnesota and plans to continue helping out in California."

ROBERT W. WILLIAMS sends us news from Circleville, Utah, where he is District Ranger for the USFS: "I, my wife and son moved to Circleville, Utah, on the Dixie National Forest Dec. 1, 1958 to start on our first Ranger District. Hope some of you will stop in sometime." Thanks for the invite, Bob.

1958

THOMAS EUGENE (GENE) AVERY reports: "Transferred from Southern Forest Experiment Station, New Orleans, La., to Washington, D. C., in September, 1958." Gene is Research Forester with the U.S. Forest Service.

DENIS BAKKE is Sales Engineer (Technical Sales Service) for the Wood Conversion Co. at St. Paul, Minn. He writes—"our first baby, a girl, arrived in May (1958). Working with Wood Conversion in St. Paul."

CURTIS K. BERND is "working in Missouri at present time. Family still consists of one—myself." Curt is a Research Forester for the Lake States For. Expt. Sta. at St. Paul, Minnesota.

WILLIAM A. BERNDT is Forester with the USFS on the Willamette National Forest in Oregon.

MARION K. BORRELL sends us word from Sonora, California, where he is with the U.S. Forest Service.

PHILIP COWAN reports in from Troy, Montana, where he is a Forester on Kootenai National Forest for the U.S. Forest Service.

JAMES E. EASTMAN reports in from St. Paul, Minnesota, where he is with the Valentine Clark Corp. We have enjoyed your visits to Green Hall, Jim.

ORVILLE E. ENGELBY gives us this information from North Fork, Idaho, where he is Asst. Ranger, Indianola Ranger District, for the Salmon National Forest: "Everything fine here; family same, one wife and one son."

STANLEY H. GRUNEWALD sends word from Minneapolis, Minnesota, and reports that he is a Forester for the USFS on the Coconino National Forest in Arizona. He says: "On military leave from the USFS."

AXEL HANSEN, JR. reports in from Hinkley, Minnesota, where

The Campus Book Center

PERINE'S
PERINE'S



315 14th Ave. S.E.

FE. 8-5618

**Northwestern Flooring &
Lumber Company**

WHOLESALE HARDWOOD FLOORING AND MOLDINGS

Office and Warehouse — Minnesota Transfer

800 Vandalia St.

St. Paul 14, Minnesota

SAFE DRIVING IS IMPORTANT

Have your BRAKES and STEERING serviced

at

T. H. Phillips Garage

Como Avenue between Doswell and Carter

Midway 6-4216

ST. ANTHONY PARK STATE BANK

"YOUR COMMUNITY BANK"

Member Federal Deposit Insurance Corporation

COMO AND CARTER AVENUES

RILCO LAMINATED PRODUCTS, INC.

Designers and fabricators of glued laminated wood rafters, arches, trusses, beams for
modern farm and commercial buildings of all types.

W-891 First National Bank Bldg.

ST. PAUL, MINNESOTA

CA. 4-4676

he is the County Extension Forester for the U. of Minn. Extension Service.

FREDERICK HOELZEL reports in from Crested Butte, Colorado, where he is Assistant Ranger for the USFS.

NORMAN F. KOLLER writes from Tell City, Indiana, where he is a Forester for the USFS on the Hoosier National Forest.

ROBERT B. MATTSOn brings us up-to-date with: "Am working for old uncle on Forest Survey here in Region Two. Like the work and get to see the Minnesota Survey Crew. Hope all Green Hall residents are fine." Bob is Forester-Photo Interpreter for the USFS at Denver, Colo.

FRED T. METZGER sends us this word from Nemo, S. D., where he is Laborer I (better known as Forester) with USFS. He states: "Family increased by one—female, blond, 9 mos. old, golden retriever." Congratulations Fred and "Jeez-Louise."

AL NELSON is Forester for the Lake States Forest Experiment Station, USFS, in St. Paul, Minnesota. He reports "Marriage and a move back to Minnesota in the wind for September, 1959."

TED N. NISKANEN reports in from Waconia, Minn., where he is District Forester for the Minnesota Forest Service. He says: "Work is very interesting and quite varied. Have purchased a house on Lake Waconia. Stop in and see us." Thanks for the invite, Ted.

FRED G. PARENT sends us this note from Reedsport, Oregon, where he is Forester for the USFS: "Working on the Coast in the Suislaw National Forest. Am working on Sand Dune Stabilization. Baby girl just arrived Nov. 5, 1958. I see John Lundgren ('57) occa-

sionally." Congratulations to you and the Mrs. on the new arrival, Fred.

CARL H. REIDEL writes from Reno, Nevada, and says: "I find my duties as Assistant Ranger on the Toiyabe National Forest, Carson District, interesting and challenging. Truly enjoying my residence here in the 'liberal' Battle-Born State of Nevada." Thanks for all those swell letters, Carl—I really enjoy them.

JOHN F. RICE is Private E-2 in USASTR at Ft. Gordon, Georgia.

RICHARD SCHNEIDER gives us this information from Cloquet, Minn., where he is Assistant Forester at the Northwest Paper Co., and says: "Soon to be visiting Uncle Sam." We enjoyed your visit at Forester's Day, Dick.

RICHARD S. TOUSLEY sends us this information from Enumclaw, Washington, where he is Park Ranger, U.S.N.P.S.: "Baby sister, Jennifer, was born in November bringing the box score to two girls. Received my permanent appointment with the National Park Service during the same month and hold a position as assistant in the White River District of Mount Rainier National Park." Congratulations to you and the Mrs. on the new arrival, Dick.

RICHARD J. TOUTGES is Timber Mgt. Asst. at the Office of State Forester, Kalispell, Montana.

JAMES W. WEITERGREEN sends us news from Lowell Ranger Station (USFS) at Loquell, Oregon. He writes—"we are all fine. Have had an exciting summer. Spent a day on a 'lost man' hunt, and spent a couple of weeks on a 50 fire lightning bust. We really like the country out here."

All School of Forestry Curricula Revised

The curricula revision for the School of Forestry has been completed, submitted to and accepted by the Institute of Agriculture faculty, and will be in effect for the fall quarter of 1959.

The Forestry-Wildlife curricula Management has been dropped as a major in the School of Forestry and we now have the Forest Resources Management (formerly the Forest Management curricula), the Forest Products Engineering (formerly the Wood Technology curricula), and the Building Materials Merchandising & Light Construction (formerly the Building Products Materials & Light Construction curricula) curricula available for our students.

Students with a special interest in wildlife can now take a minor in Fish & Wildlife while majoring in Forest Resources Management. The School of Forestry is now offering minors in twenty different fields. We believe that this will enable our students to have much more flexibility in the development of special skills beyond their major field of study and thus give our forestry students a much broader background of training.

A great deal of credit should go to Dr. Louis Rees, Dr. Merle P. Meyer, and to Dr. Donald P. Duncan (chairman) of the School of

Forestry Curriculum committee for the complete and efficient manner in which they dealt with this complex problem.

All new curricula offerings require **nine credits of humanities and fifteen credits of Social Sciences**. All School of Forestry curricula require a minimum of Trigonometry and College Algebra and under the revised curricula, additional credits in Technical Writing, Advanced Public Speaking, and/or Discussion Methods will be required.

The new **Forest Resources Management** curricula will include courses in Forest Recreation, Forest Policy, Production & Marketing, Statistics, Forest Watershed Management, and many others.

The **Forest Products Engineering** curricula and the **Building Materials Merchandising & Light Construction** curricula will now include such courses as Timber Testing Laboratory, Glued Wood Products, Wood Drying, Wood Fiber & Particle Boards Products, Timber Engineering, etc.

If anyone wishes further information relative to changes in our School of Forestry curricula offerings, please address your inquiries to

K. E. Winsness
School of Forestry
Inst. of Ag.—U. of Minn
St. Paul 1, Minn.

KAMPUS KLEANER

for Mighty Fine Dry Cleaning
Shirts — Professionally finished
Cello-Wrapped

In by 10 out by 5 — same day service

Tuxedo Rentals

1301 4th Street S.E.

FR. 1-1053

Hardwood Lumber and Plywood

WHOLESALE DISTRIBUTORS

**TWIN CITY HARDWOOD
LUMBER CO.**

Fargo, North Dakota

St. Paul 14, Minnesota

Wholesale Distributors

SERVING THE MIDWEST OVER 83 YEARS

YOUNGBLOOD LUMBER COMPANY

1335 Central Avenue

Minneapolis 13, Minnesota

MINNEAPOLIS BLUEPRINTING CO.

612 Third Avenue South, Minneapolis, Minn.

Fe. 2-5444

ENGINEERING SUPPLIES

Measuring Devices

Drafting Instruments

Agents for Keuffel & Esser Co. of New York

Foote Lumber Company

Two Locations

2528 University Ave. S.E., Minneapolis

4810 North Lilac Drive, Brooklyn Center

Courtesy of

Terminal Bar & Cafe

1041 Raymond Ave.

Ph. MI. 6-9264

ALUMNI DIRECTORY

* Indicates only M.F., M.S. and/or Ph.D. degrees

1899
CHAPMAN, Herman H., Yale University, New Haven, Conn.

1903
ERICKSON, Martin L., 3624 4th Ave., San Diego 3, Calif.

1905
CUZNER, Harold—Deceased.

1906
COX, William T., 2186 Doswell Ave., St. Paul 3, Minn.
DETWILER, Samuel B., P.O. Box 11, Boulder, Colo.
ROCKWELL, Frank I.—Deceased.
TIERNEY, Dillon P., Box 264, Chisago City, Minn.

1908
CANAVARRO, George—Deceased.

1909
MOORE, Walter M., 34 N. Central Ave., Fairborn, Ohio.
ORR, George R.—Deceased.

1910
BAKER, Norman M.—Deceased.
BENSON, Arnold O.—Deceased.
BERRY, James B.—Deceased.
BREWSTER, Donald R.—Deceased.
DEERING, Robert L.—1590 Sacramento St., San Francisco 9, Calif.
JACOBSON, Norman G., 620 Security Bldg., St. Paul & Tacoma Lbr., Tacoma, Wash.
KRAUCH, Herman, 1834 E. Mabel, Tucson, Ariz.
LEWIS, Charles L. Jr., Shell Lake, Wis.
UNDERWOOD, Clarence—Deceased.

1911
ARRIVEE, David A., 3325 9th St., Lewiston, Idaho.
BEARD, Frank W.—No address.
BOWEN, Clarence W. Jr.—Deceased.
BROWNLIE, James R.—Deceased.
CAMPBELL, Hugh B., Weyerhaeuser Tbr. Co., Klamath Falls, Ore.
EISENACH, Walter L.—Deceased
GILLIS, James R., 507 5th St. S., Tacoma, 8, Washington.
HAMILTON, Carl L.—Deceased.
HAUGE, Adolph G.—No address.
HOFMANN, J. V., 2800 Fairview Road, Raleigh, N. C.
KENETY, W. H., 402 S. Weed St., Shawano, Wis.
MARTIN, Dean W.—Deceased.
OPPEL, Arthur F., 1523 Branston, St. Paul, Minn.
UNDERWOOD, William—Deceased.
WEBER, Henry—Deceased.
WILLIAMS, Donald T., 931 Dos Robles Place, Alhambra, Calif.
YOUNG, J. Paul, 6913 37th Ave. S.W., Seattle, 6, Washington.

1912
BEYER, Walter F.—Deceased.
BLODGETT, Harvey P.—Deceased.
CLYMER, Wm. Raymond, 1626 Laurel Ave., St. Paul, Minn.
CONZET, Grover M.—Deceased.
HARRIS, S. Grant, Page & Hill Post & Pole Co., 1017 Plymouth Bldg., Minneapolis, Minn.
HODGEMAN, Arthur W., U.S.F.S., Box 2456, Ketchikan, Alaska.
NORMAN, Sigvald, Page & Hill, Inc., Coeur d'Alene, Idaho.
ORR, John E.—Deceased.
PEARCE, William R., 114 5th Ave. N.E., Fari-bault, Minn.
PETTIBONE, Herman N., 4153 N. Stowell Ave., Milwaukee, Wis.
RECORDS, Percy, Castle Rock, Minn.
SPELLERBERG, Fred—Deceased.
STEVENSON, John A., Mycology and Disease Survey—Bureau of Plant Industry, Beltsville, Md.
WILSON, Robert, Columbia Broadcasting System, 6121 Sunset Blvd., Hollywood 28, Calif.

1913
BUHLER, Ernest O.—Deceased.
ERSTAD, Andrew—Deceased.
GRIFFIN, Thomas, Miller Publishing Co., 118 S. 6th St., Minneapolis 3, Minn.
GRIFFIN, Thomas, Miller Publishing Co., Wayzata, Minn.

HALL, E. Howard, 2174 Fairmont Blvd., Eugene, Ore.
HAWORTH, Robert—No address.
HENCHEL, Norman—No address.
MOIR, John—Deceased.
NUPFER, Harry D., 3936 N. Missouri, Portland, Ore.
RENSHAW, David—Deceased.
ROGER, Ernest—Deceased.
SAVRE, Oliver, 127 W. Frederick, Rhineland, Wis.
SIMPSON, Charles D., Box 541, Baker, Ore.
TOBIN, Paul, Potlatch Forests, Inc., Lewiston, Idaho.
WIGGIN, Gilbert H., 1401 Clayton Ave., Borger, Texas.

1914
ALDWORTH, Donald—No address.
BRADEN, Kenneth—No address.
CUMMINGS, Thomas—No address.
FREEMAN, George, Rt. No. 2, Box 424, Lakewood Road, Toms River, N. J.
GRAHAM, Samuel A., Sch. of Natural Res., U. of Mich., Ann Arbor, Mich.
LINDBERG, George C., G. C. Lindeberg Lbr., Box 12, Fairmont, Minn.
MUELLER, Alfred T.—No address.
RINGOLD, Stanley L., 1852 Juliet Ave., St. Paul 5, Minn.
ROSE, Logan—No address.
SPINK, Harold W., 210 Westover Road, Kansas City, Mo.
St. MARIE, A. A.—No address.
TORGRIN, James R.—Deceased.

1915
CHANCE, Jenner, 310 East Third St., Bellevue, Neb.
DENNIS, Henry M., Soundview Pulp Co., Everett, Wash.
DUNN, Frank—Deceased.
GJERLOW, Aile—No address.
HAWKINSON, Carl—Deceased.
HYDE, Luther—Deceased.
SCHANTZ-HANSEN, Thorwald, Cloquet For. Research Center, Cloquet, Minn.
SISCHO, Paul C.—No address.
WYMAN, Hiram, 115 Rancho Drive, Napa, Calif.

1916
BARTELT, Harry, Boy Scouts of America, 101-108 Savalainen Bldg., Duluth, Minn.
BELL, Ernest T.—Deceased.
BLAKE, Phillip—No address.
BRODERICK, Martin J.—No address.
CRANE, Leo—Deceased.
JOHNSON, Oscar W.—No address.
RHOADS, Ralph, 717, S. 25th Ave., Fort Lauderdale, Fla.
SCHWARTZ, Edwin R., 1821 Liberty St., Marinette, Wis.

1917
BURNES, John D., Page & Hill Pole Co., 1017 Plymouth Bldg., Minneapolis 2, Minn.
FORSBERG, Carl—Deceased.
TUTTLE, Lauren S., L. S. Tuttle Lbr Co., 314 Foshay Tower, Minneapolis 2, Minn.

1918
DANSON, Robert D., Supt., Missouri State Nurseries, Missouri Cons. Comm, Licking, Mo.
DeFLON, Leland L. (Rev.)—Deceased.
HAUSER, George W., Dr., 2266 Hillside Ave., St. Paul, Minn.
PENDERGAST, Earl S.—Deceased.
SWANSON, Walter H., Kimberly-Clark Paper Co., Neenah, Wis.

1919
BACKUS, Romaine, 212 Roswell Ave., Long Beach 3, Calif.

1920
BRAYTON, Shirley C., 606 1st St. NW., Aitkin, Minn.
FRUDDEN, C. M., Frudden Lbr. Co., Greene, Iowa.
GRABOW, R. H., U.S.F.S., 1515 16th St., Bedford, Ind.
ISAAC, Leo A., 3520 N.E. Hancock, Portland 13, Ore.
PALMER, P. R. (Rev.), All Saints' Episcopal Church, Duncan, Okla.
SCHMID, Walter W.—Deceased.

1921
ANDERSON, Parker O., Coffey Hall, Ext. Div. U. of Minn., Inst. of Agric., St. Paul 1, Minn.

DWYER, Daniel E., 969 Goodrich Ave., St. Paul, Minn.
ERICKSEN, Leyden N., Calif. For. & Range Exp. Sta., U.S.F.S. Box 245, Berkeley 1, Calif.
GRAPP, Lloyd, U.S.F.S., Federal Bldg., Milwaukee, Wis.
OSTROWSKI, Francis V., The Crossways, Inc., 103 1st National Bank Bldg., St. Paul, Minn.
PERSON, Hubert, E. Texas Branch, Southern Forest Exp. Station, Nagadoches, Texas.
WACKERMAN, Albert, 3610 Dover Road, Hope Valley, Durham, N. C.
WHITON, Arthur L., Chicago Mill & Lumber Co., 33 S. Clark St, Chicago, Ill.

1922
ANDERSON, Alvin A., The Corrugated Container Co., 640 Shoemaker Ave., Columbus 3, Ohio
McCREERY, Otis C., Aluminum Co. of America, 1501 Alcoa Bldg., Pittsburgh, Pa.
NELSON, Ralph M., 225 Federal Bldg., Div. of Fire Research, Asheville, N. C.
SHEEHAN, John A.—No address.
THAYER, Burton W., U. S. Plywood Co., 2550 Wabash Ave., St. Paul 14, Minn.

1923
BURTON, Sidney S., S.C.S., 134 S. 12th St., Lincoln, Neb.
CHESEBROUGH, Herbert S.—No address.
CHRISTOPHERSON, Clifford, 1109 W. Lawrence St., Appleton, Wis.
DOCKSTADER, Charles L., Minn. Mutual Life Ins. Co., Victory Square, St. Paul, Minn.
FEGRAEUS, Thornbern, L.—Deceased.
FENGER, Gunnar K.—Deceased.
FROST, Orcutt W., c/o Masonite Corp., 111 W. Washington, Chicago, Ill.
HAMILTON, Hubert D., McCloud River Lbr. Co., McCloud, Calif.
LEFFELMAN, Louis J., U.S.F.S., Regional Office, 50 7th St. N.E., Atlanta, Ga.
NELSON, Arthur L., U.S.F.S., Denver, Colo.
PROBSTFIELD, Edwin E., Campbell Hall, Orange County, New York.
STEVENS, Raymond E., 4416 McCulloch St., Duluth 4, Minn.
STREINZ, Augustine J., U.S.F.S., Glenn Bldg., Atlanta, Ga.
SUNDAY, Clarence, Marshall Lbr. Co., 312 S. 1st Ave., Marshalltown, Iowa.
TILDEN, Floyd H., 1654 Selby Ave., St. Paul, Minn.
YOUNGERS, Paul W., 534 Berwenue Ave., Los Altos, Calif.

1924
BERGGREN, Harold R., Weyerhaeuser Sales Co., 18 Woodland Road, Short Hills, N. J.
BETZOLD, Harold J.—Deceased.
BRYAN, Philip H., U.S.F.S., Glenn Bldg., Atlanta, Ga.
GAY, Chester, Gay Lbr. Co., Moose Lake, Minn.
GORDON, Joseph—No address.
HOAR, Walter G., Shell Lake, Wis.
KRIBS, D. A., Dept. of Botany, 318 Buchout Lab., State College, Pa.
LYNNE, Victor A.—Deceased.
MATUREN, Herbert G., 251 W. Pine St., Lisbon, Ohio.
NELSON, Albin C., Sacramento Box & Lbr. Co., Woodleaf, Calif.
OSTERGAARD, Harold, Div. of Forestry, 342 State Office Bldg., St. Paul 1, Minn.
PILLOW, Maxon Y., Forest Products Lab., Madison, Wis.
RITCHIE, W. A.—Deceased.
SHEFFIELD, Ernest F., Sheffield Florist, 3542 Hennepin Ave. S., Minneapolis, Minn.
UPTON, Nelson W., Wisconsin Realty Co., 421 6th Ave. S., Park Falls, Wis.
WESWIG, Carl O., c/o Rev. Arthur Johnson, River Falls, Wis.

1925
BARRETT, Wilford W., Carborundum Co., Niagara Falls, N. Y.
BAUMHOFER, Lynn C.—Deceased.
BLANDIN, Howard M., Consolidated Paper Co., Monroe, Mich.
COOPER, George Proctor, Rt No. 1, Box 865, Sunset Ave., La Mesa, Calif.
FLANAGAN, Clement M., Soil Cons. Serv., New Albany, Miss.
ILSTRUP, Marshall—Deceased.
JENSEN, Victor S., USDA Bldg., U.S.F.S., White Pine-Hardwood Research Center, Laconia, N. H.

THE *Lund Press*

FOURTH AT PARK • MINNEAPOLIS

PRINTERS AND LITHOGRAPHERS

**If You Are 21 Years of
Age or Over**



**ENJOY A
PROPERLY
DISPENSED
SCHOONER
AND OUR
DELICIOUS
HAMBURGERS
ALSO FRENCH FRIES**

**— AT
Manning's Cafe**

2200 Como Ave. S.E.



**MAC D30
NEW
Professional
CHAIN SAW**



\$149.95

- Made by McCulloch
- Weighs only 17 pounds
- LUBRI-MAC automatic oiling
- Plenty of power
- Direct drive
- Low terms
- High trade-ins
- PINTAIL chain



Come in for a demonstration



DISPLAY MODEL Open Daily 8:30-
5:30 Incl. Sat.,
Open Sundays 12-4 Eves. by Appt.

NEW CATALOG FREE!

**SUSSEL
LAKE HOMES
and CABINS**

FREE ESTIMATES!

Just Call...That's All!

MI. 6-1331

**DAYS — EVENINGS,
SUNDAYS**

Out of Towners Call Collect

- CUSTOM BUILT
 - CUSTOM FRAMED
 - CUSTOM PRE-CUT
- TAKE 3 YEARS TO PAY!
Free Delivery in Upper Midwest



In the Midway at 1850 Como
Across from State Fairgrounds

PLAN BETTER! PLAN EARLY!

LAMPLAND LUMBER COMPANY

419 E. Eighth at Lafayette Road, St. Paul 1, Minn.

Ph. CA 2-8531

"There's a MATERIAL difference"

LITCHFIELD, Wickliffe V.—Deceased.
MAUGHAN, William, 5 Sylvan Road, Durham, N. C.
PEEL, William F.—Deceased.
RACEY, Charles H., 509 Beaser Ave., Ashland, Wis.
THOMSON, Roy B.—Deceased.
WILSON—Walter G., U.S.F.S., Moran, Mich.

1926

BJORNSTAD, Eugene G.—No address.
BLAGA, Arland C., 55 Wagg Ave., Malverne, N. Y.
CHASE, Warren, School of Nat. Res., University of Michigan, Ann Arbor, Mich.
CHRISTIANSON, David A.—No address.
COFFEY, John J., 1386 Calif. Ave. W., St. Paul 18, Minn.
CORSON, Carlyle W., 251 El Bonita Way, Milbrae, Calif.
EKLUND, Raymond A.—Deceased.
ERICKSON, Eugene T., Rt. 1, Douglas, Minn.
EVERTS, Ambrose B., U.S.F.S., P.O. Box 4137, Portland, Ore.
GOLDBERG, Hyman M., U.S.F.S., Post Office Bldg., Alamogordo, New Mexico.
HENRY, Leslie G., Koppers Co., P.O. Box 351, Orville, Calif.
HYATT, Harry H., Grass Valley, Calif.
JACKSON, Lyle W. R., School of Forestry, University of Georgia, Athens, Ga.
JANNSEN, George R., 1218 Thomas Ave., St. Paul, Minn.
KANER, Arnold M., 102 9th St., Cloquet, Minn.
KELSEY, Harold B., Northrup King Co., Minneapolis, Minn.
KUENZEL, John G., Head, Wood Products Branch, Res. & Develop. Div. Bureau of Ships, Main Navy Bldg., Washington, D. C.
LINDGREN, Ralph M., U.S. Forest Products Lab., Madison, Wis.
LYSTRUP, Herbert T., 1305 Hoover Ave., Eau Claire, Wis.
MANUEL, Ronald M., Callaxa Postal 8015, Sao Paulo, Brazil, S. A.
SARGENT, George—Deceased.
SHADDUCK, Nobel, Annandale, Minn.
UMBEHOCKER, Kenneth—Deceased.
WATTS, Paul K., 2720 Kipling Ave., St. Louis Park, Minn.
WHITCHURCH, Gale M., 1442 Fernside Blvd., Alameda, Calif.
ZIERKE, Edward A., Claridge Hotel, 15th and Grove, Oakland, Calif.

1927

CARLSON, C. Homer, American Bildrok Co., 3320 Dupont Ave. S., Minneapolis, Minn.
CHAPMAN, Roy A., U.S.F.S., Div. of Forest Econ. U. S. Forest Service, Washington, D. C.
CLEMENT, Raymond, Minn. Div. of Forestry, State Office Bldg., St. Paul 1, Minn.
DEON, Joshua Lee—Deceased.
DELANEY, Richard, U.S. Indian Service, Yakima Indian Agency, Toppenish, Wash.
DUCLOS, Edward P.—No address.
EATON, John J.—No address.
HARTUPEE, Charles H., 5632 11th Ave. S., Minneapolis, Minn.
HIMBAUGH, William K., 3624 Polk Ave., El Paso, Texas.
HOLMBERG, Ralph E.—Deceased.
HORTON, Gerald S., "El Rancho De Mucha Trabajo," Wellton, Ariz.
KNUTSON, Clarence—Deceased.
KNUTSON, Clifford J.—No address.
KOLBE, Ernest L., Western Pine Association, 510 Yeon Bldg., Portland, Ore.
KRUEGER, Carl G., U.S.F.S., P.O. Box 112, Couer d'Alene National Forest, Couer d'Alene, Idaho.
LAWSON, Edward L., Minnesota Forest Service, State Office Bldg., St. Paul 1, Minn.
LEAF, George P., 694 Arlington, St. Paul, Minn.
LOTTI, Thomas H., U.S.F.S., 8½ Exchange St., Charleston, S. C.
MARTTILA, Uno M., 221 Stinson St., Cadillac, Mich.
NELSON, Stanley C., U. S. Army Engineer, Post Office Bldg., St. Paul 1, Minn.
ORR, Leslie W., Southern For. Exp. Station, 2026 St. Charles Ave., New Orleans 13, La.
PATTERSON, Harry E., Wood Conversion Co., Cloquet, Minn.
SHERIDAN, Edgar P.—Deceased.
SWANBECK, Herbert J., 3048 5th Ave. S., Minneapolis, Minn.
TRENCH, Paul E., 3936 Reservoir Blvd., Minneapolis, Minn.
VERRALL, Arthur F., Southern For. Exp. Station, 2026 St. Charles Ave., New Orleans, La.
WHITNEY, Fenton G., U.S.F.S., Ukiah, Ore.
WILSON, Earl G.—No address.

1928

BLATTER, Paul W., 1407 E. 2nd St., Port Angeles, Wash.

CLARK, Edgar W., 4147 Abbott Ave. S., Minneapolis 10, Minn.
COOK, Oliver M., Flour City Paper Box, 510 Plymouth Ave. N., Minneapolis, Minn.
COOPER, Arthur E., Dept. of Conservation, Humbolt State College, Arcata, Calif.
DETERS, Merrill E., School of Forestry, University of Idaho, Moscow, Idaho.
FISCHER, William H., U.S.F.S. Regional Office, 50 7th St. N.E., Atlanta, Ga.
FOSTER, Ellery A., 204 Azalen St., Lakeland, Fla.
GEORGE, Ernest J., U.S. Northern Great Plains Field Station, Mandan, N. D.
GRANT, Albert F., Owatonna, Minn.
HALVORSON, George M., Western Electric Co., 3100 E. 28th St., Minneapolis 6, Minn.
HARVEY, Harry G., 619 W. Chicago Ave., Chicago, Ill.
HOMOLA, Jerome P., Villalume Lbr. Co., 76 Indiana Ave. W., St. Paul, Minn.
KAUFERT, Frank H., School of Forestry, University of Minnesota, Inst. of Agric., St. Paul, Minn.
KIRKHAM, D. P., UNC—OEC—Agriculture, APO 301, San Francisco, Calif.
KNUDSEN, Ray W., U.S.F.S., 2 Dalton Ave., Athens, Ohio.
LIMSTROM, Gustaf A., Central States For. Exp., 111 Old Federal Bldg., Columbus 15, Ohio.
NORGORDEN, Emil, c/o Baseline Builders Supply, West Baseline St., Hillsboro, Ore.
PIRAS, Stanley B., 1430 Iowa Ave. W., St. Paul, Minn.
RATHBUN, Harold F., National Pole & Treating Co., 7101 Central Ave., Minneapolis, Minn.
ROBINSON, Winfield N.—Deceased.
RUDOLF, Paul O., Lake States For. Exp., Inst. of Agric., University of Minnesota, St. Paul, Minn.
STRIMLING, Harry H., Franklin Life Insurance Co., 624 Grand Ave., St. Paul, Minn.
VAN ALSTINE, J. Neil, Route 1, Center Conway, N. H.
WHITEHILL, Benjamin M., R.F.D. No. 1, Knox, Pa.

1929

ANDERSON, Waldemar R., U.S.F.S., Bessemer Ranger District, Bessemer, Mich.
ANDREWS, Shirlee B., Western Electric Co., 795 Peachtree St. N.E., Room 134, Atlanta 8, Ga.
CHAPMAN, A. Dale, Chapman Chem. Co., 3325 Wilshire Blvd., Los Angeles, Calif.
CHRISTENSEN, Clyde, Dept. of Plant Pathology, University of Minnesota, Inst. of Agric., St. Paul, Minn.
CREW, John E., Lake Craft Boat Co., St. Paul, Minn.
HALLEN, William, P.O. Box 389, Roseburg, Ore.
LIGHT, James B., Tupelo, Miss.
MARKS, Elmer R.—Deceased.
NEETZEL, John R., Lake States For. Exp. Sta., Inst. of Ag.—U. of Minn., St. Paul 1, Minn.
NELSON, Henry Q.—Deceased.
PARR, Thaddeus J., Chemagro Corp., 437 5th Ave., New York 16, N. Y.
PETERSON, Harry A., 6325 Central Ave., Indianapolis, Ind.
RITTER, Lawrence B. J., Div. of State & Private Forests, U.S.F.S., 100 Ag. Botany Bldg., University of Minnesota, St Paul 1, Minn.
ROAN, Audrey G., Gamble-Skogmo Inc., 2106 2nd Ave. N., Billings, Mont.
THOMAS, Ralph Danford, Jr., H. C. Borhus Agency, 405 Plymouth Bldg., Minneapolis 3, Minn.
TILDEN, Ray B., Liquid Scale Gauge Co., 100 N. 1st St., Minneapolis, Minn.
WILLIAMS, David M., Box 1688, Redding, Calif.
WOGENSEN, Adolph K., U.S.F.S., Jackson, Wyo.

1930

AAMOT, Arthur Loren, Emmer Bros. Co., Wholesale Lbr., Plymouth Bldg., Minneapolis, Minn.
ANDERSON, Carl H., 608 Hawthorne Ave., St. Paul 1, Minn.
ANDERSON, Milton L., 519 Fifth St. S., Virginia, Minn.
ANDERSON, Robert T.—No address.
BENSON, Carl E., U.S.F.S., Russellville, Ark.
BOETTCHER, Paul F., 601 S. Marion, Washington, Iowa.
BRENER, William H., Wis. Cons. Dept., Wisconsin Rapids, Wis.
BULFER, Daniel E., Div. of Personnel, U.S. Forest Service, Washington, D. C.
CHASE, Clarence D., L.S.F.E.S., Green Hall, University of Minnesota, Inst. of Agric., St. Paul, Minn.
CLOUGH, Robert A., State Relations Rep., American Red Cross, 111 State Capitol, St. Paul 1, Minn.

FORDER, Milton H., U.S.F.S., Ely, Minn.
FREEMAN, Victor V.—Deceased.
LORENZ, Ralph W., Dept. of Forestry, 222 Mumford Hall, University of Illinois, Urbana, Ill.
LORENZ, Rolland C., Asuncion, Paraguay, c/o Foreign Service Mail Room, Dept. of State, Washington 25, D. C.
MCQUOID, Donald T., Millwork, Inc., 1201 Dyke Ave., Grand Forks, N. D.
MAKI, Tenho E., School of Forestry, North Carolina State College, Raleigh, N. C.
MITCHELL, Harold L., Chief, Div. of Tbr. Growth & Utilization Relations, Forest Products Lab., Madison, Wis.
OLSON, George T.—No address.
PAWEK, Hugo J., Drawer "1," Ritter, S. C.
PORISCH, John, U.S.F.S. Bohemia Ranger Sta., Disston, Ore.
PUPHAL, Irwin C., U.S.F.S., Thompson Falls, Mont.
ROYER, William L., U.S.F.S., 610 Meridian Rd., Kalispell, Mont.
TESAKER, Arvid, Soil Cons. Service, Beulah, Mich.
WIESE, Clarence A.—Deceased.
WITTENKAMP, Richard, 3309 Hammersley Road, Madison, Wis.
WOODFORD, Reinhold, 26 Schuller St., Canajoharie, N. Y.

1931

ANDERSON, Clarence E., Federal Bldg., P.O. Box 471, Greenwood, S. C.
ANDERSON, Frank, Superior Wood Products, Duluth, Minn.
BEARDSLEY, Charles C., Angeles National Forest, Valyermo, Calif.
BJORGUM, Eldor N., U. S. Naval Air Station, Whidbey Island, Oak Harbor, Wash.
BUCKMAN, Stanley J., Buckman Laboratories, Inc., 1256 N. McLean, Memphis, Tenn.
DAHL, Ernest B., Box 214, Burlington, N. C.
DAY, Maurice W., Dunbar Forest Experiment Station, Sault Ste. Marie, Mich.
DOLENCE, Frank, Minn. Dept. of Cons., State Office Bldg., St. Paul, Minn.
DONEYOWER, Weston J., E. I. du Pont de Nemours Co., Film Dept., Chestnut Run Lab., Wilmington, Del.
FREDERICKSON, Franklin T., Minn. & Ontario Paper Co., International Falls, Minn.
FRISBY, Samuel A.—No address.
GRAY, Donald M., Hallmark Cards, Inc., Hallmark Square, Kansas City, Mo.
HUCKENPAHLER, Bernard J., U.S.F.S., Tropical For. Res. Center, Box 577, Rio Piedras, Puerto Rico.
HUNT, Robley W., Mud Lake Wildlife Refuge, Holt, Minn.
JANELLE, Harley W., U.S.F.S., P.O. Box 128, Burnsville, N. C.
KEEHN, Henry F., Lewisville, Minn.
KNOBLAUCH, Charles J., Immigration Service, International Falls, Minn.
LIDBERG, Carl L., Servco, Inc., 607 Marquette Ave., Minneapolis, Minn.
MOORE, Lee K., 348 Washington St., Winner, S. D.
NELSON, Alf Z., Nat. Lbr. Mfg. Assoc., 1819 18th St. N.W., Washington 6, D. C.
NILES, Edward C.—No address.
OLSON, Clarence E.—Deceased.
OSBORNE, Raymond L., American Wood Preservers Assn., 3800 Porter St. N.W., Washington 16, D. C.
PETERSON, Lyall E.—No address.
QUICK, Russell W.—No address.
RANDALL, Charles R.—Deceased.
RIGG, Milford, Del E. Webb Construction Co., P.O. Box 4066, Phoenix, Ariz.
RISBRUDT, Clifford E., U.S.F.S., 3525 E. Tulare, Fresno, Calif.
ST. AMANT, Paul J., U.S.F.S., Harrisburg National Bank Bldg., Harrisburg, Illinois.
SCHNEIDER, Arthur E., c/o U.N.C. Economic Coordinator, APO 301, San Francisco, Calif.
STEWART, Donald M., Federal Rust Lab., Botany Bldg., University of Minnesota, Inst. of Agric., St. Paul, Minn.
STOUDT, Jerome H., 214 Western Union Bldg., Aberdeen, S. D.
WELLBERG, Ernest T.—Deceased.
WOOLERY, Ronald, 4045 Portland Ave., Minneapolis, Minn.

1932

ADAMS, Harry E.—No address.
ANDERSON, Roan C., U.S.F.S., Grand Mesa-Uncompahgre Nat'l Forest, Norwood, Colorado.
CAHILL, Dorothea M., Rt. 1, Box 229, Camino, Calif.
CAMPBELL, Donald W., Tomahawk Tbr Co., Forest Center, Ely, Minn.
CANN, John T., M. A. Hanna Co., Hibbing, Minn.
CARLSON, Conrad W., U.S.F.S., Tawas, Mich.
CLINE, Henry Ray, 5th Ave. & Chestnut, Virginia, Minn.

Your Campus Headquarters

Minnesota Coop

Text—School Supplies—Art Supplies
Records

1501 University Ave. S.E. Ph. Fe. 9-2768

United States Plywood Corporation

Manufacturers of
Weldwood Plywood and Allied Products
2550 Wabash St. St. Paul 14, Minnesota
Telephone: MI. 6-2571

FORESTRY CLUB

Gentlemen:

Again this Year the activities of the Forestry Club have been a story of continued success. This success does not just happen; it takes cooperation and planning. So with this in mind, we wish to sincerely thank all who participated and cooperated in the following activities:

FORESTERS DAY
CENTENNIAL PARADE
CAMPUS CARNIVAL

UPPER MIDWEST CONCLAVE
CHRISTMAS TREE PROJECT
INTRAMURAL SPORTS

MINNESOTA ROYAL
FALL BONFIRE

*The Executive Board
Forestry Club*

CLYDE'S STANDARD SERVICE

Como at Raymond
St. Paul 8, Minnesota

Gentlemen:

The Executive Board of The Minnesota Forestry Alumni Association wishes to take this opportunity to express their sincerest thanks for the support given to the E. G. Cheyney Scholarship Fund, and to the other activities sponsored by the Minnesota Forestry Alumni Association.

Executive Board
M.F.A.A.

MIDWAY
LUMBER COMPANY
WHOLESALEERS & MANUFACTURERS
630 N. Prior Ave. St. Paul 4, Minn.

Wholesale Lumber
and
Building Materials

"Come clean with us"

THE TUB in "Dinkytown U.S.A."

423 14th Ave. S.E. FE. 8-4972

Completely new—with Frigidaire self-service
laundry open seven days a week.

Same Day—Dry Cleaning—Shirts—Laundry

ENGSTROM, Harold E., Rt. No 1, Box 229, Camino, Calif.
FERGUSON, Donald H., U.S.F.S., Federal Bldg., Duluth, Minn.
GRIGG, Joseph J.—No address.
ISAACSON, Wilbur R., U.S.F.S., Chippewa NF., Cass Lake, Minn.
JACKSON, Clayton R., Cambridge, Minn.
KARKULA, Alexander B., Lumber Stores, Inc., St. Louis Park, Minn.
KOPITKE, John C., X Soil Cons. Service, Elsberry, Missouri.
KREFTING, Laurits, U.S. Fish & Wildlife Service, 204 Green Hall, St. Paul Campus, St. Paul 1, Minn.
LAIDLAW, Alan F., Soils Cons. Service, Court House, Sturgeon Bay, Wis.
LAZZARO, Charles J.—Deceased.
MAYER, Arthur J., 4229 30th Ave. S., Minneapolis, Minn.
MCKENNA, Nekl J., 726 East Blvd., Duluth, Minn.
MOORE, Irving G., Soil Cons. Service, Work Unit Conservationist, Winner, S. D.
MOORE, Leonard H., U.S.F.S., Carpenter Bldg., 710 No. 6th St., Milwaukee 3, Wis.
OLSON, Herman F., Carpenter Bldg., 710 N. 2nd St., Milwaukee, Wis.
OLSON, Stanley B., U.S.F.S., 483 Federal Office Bldg., Seattle 21, Wash.
ROE, Arthur L., U.S.F.S., Federal Bldg., Missoula, Mont.
ST. AMANT, Robert V., Tomahawk Tbr. Co., Ely, Minn.
SANDERS, Roy Dale, Rt. 6, Evrodale, Brainerd, Minn.
SEABERG, George E., Borg & Powers Furniture Co., 81 E. 8th St., St. Paul, Minn.
SOLAND, Orlo E.—Deceased.
STRITMAN, Harry R., American Embassy, Rome, Italy.
TOFTE, Albert L., U.S.F.S., Southern For. Exp. Station, 1008 Federal Office Bldg., New Orleans 12, La.
TYSK, Harold T., Dept. of Interior, Div. of Grazing, Albuquerque, N. M.
WAGNER, Roy G., Masonite Corp., Ukiah, Calif.
ZILLGITT, Walter M., U.S.F.S., S. E. For. Exp. Station, Postoffice Bldg., Asheville, N. C.

1933

ACKERKNECHT, Wm. E. Jr., U. S. Fish & Wildlife Service, U.S. Dept. of Interior, Washington, D.C.
ALEXANDER, Frank—No address.
BURCALOW, Don W., Minn. Division of Game & Fish, 104 Wabasha Bldg., St. Paul, Minn.
CALLINAN, Harry T., Elk River Concrete Products Co., 650 Builders Exchange, Minneapolis, Minn.
CARR, Gordon H., Hutchinson Floral Shop, Hutchinson, Minn.
CHRISTOPHERSON, Ralph H., Bena, Minn.
DUVALL, Thure C.—Deceased.
ERICKSON, Harvey D., College of Forestry, University of Washington, Seattle 5, Wash.
FORUS, George, 2113 Webster St., Sanger, Calif.
FRY, John R. Jr.—No address.
GIBNEY, David R., Timber Management Div., Regional Office, U.S.F.S., Portland, Ore.
HAVEN, Ross, Fuller-Goodman Co., De Pere, Wis.
HILL, Leon O., U.S.F.S., Sante Fe National Forest, Jamez Springs, N.M.
HORN, Arthur G., U.S.F.S., Lake States For. Station, University of Minnesota, Inst. of Agric., St. Paul, Minn.
IVERSON, Edward S., Waseca, Minn.
JACKSON, J. Allen, U.S.F.S., Carpenter Bldg., 710 No. Sixth St., Milwaukee 3, Wis.
JOHNSON, Harlen, U.S.F.S., Cibola National Forest, Tijeros, N.M.
JOLLY, William W.—Deceased.
KOSKI, Sul O., International Falls, Minn.
KUKACHKA, Emil G., Minn. Forestry Div., State Office Bldg., St. Paul, Minn.
LAITALA, Ero E., c/o M & O Paper Co, International Falls, Minn.
LINDSTROM, Lorenz R., Pefco Inc., 1350 University, St. Paul, Minn.
LOZINSKI, Joseph H., Land Appraiser, St. Louis County, Ely, Minn.
MCMILLEN, John M., Forest Products Lab., Madison, Wis.
MILEY, Harry C., Indian River Sound, Titusville, Fla.
NAUMAN, St. Elmo (Rev.), First Baptist Church, 2430 Dana St., Berkeley, Calif.
NIEHAUS, Theodore B., Tahoe National Forest, Div. of Tbr. Mgt., Nevada City, Calif.
PLANT, George, 1477 Edmond St., St. Paul, Minn.
PRICE, Donald E., U.S.F.S., White River Nat. Forest, Box 126, Eagle, Colorado.
RIDLINGTON, Walter, Colville Indian Agency, Nespelem, Wash.
RUNDGREN, John A., U.S.F.S., 1st Nat'l Bldg., Golden, Colorado.

SANDBERG, Victor O., U.S.F.S., Region 1 Office, Federal Bldg., Missoula, Mont.
SCHAAR, Roland J., 2723 S.E. 75th Ave., Portland, Oregon.
SMITH, Howard B., U.S.F.S., Federal Building, Ogden, Utah.
STOEHR, Henry A., School of Forestry, University of Georgia, Athens, Ga.
STUART, Alice, Gen. Del. Fairbanks, Alaska.
WANGAARD, Frederick F., 38 Beauford Ave., Hamden 14, Conn.
YOUNGREN, Russell A., Hallock, Minn.

1934

BETZER, W. D., 211 Powl St., Sallnas, Calif.
COLBURN, Floyd, County Extension Forester, Court House, Grand Rapids, Minn.
EVENSON, Clarence, U.S.F.S., Gulfport, Miss.
HEDLUND, Rutven E., U.S.F.S., Tofte, Minn.
HERION, George A., J. Neils Lbr. Co., Klickitat, Wash.
HOLT, Ted M., P.O. Box 749, Area Forester, Bureau of Indian Affairs, Sacramento 4, Calif.
INFANTINO, Barclay, Box 271, 203 Park Av., Punxsutawney, Pa.
NELSON, Ralph Wm., Blister Rust Control Office, Federal Bldg., Duluth, Minn.
NORMAN, Herbert C., 1404 15th Ave. N.W., Rochester, Minn.
SAVAGE, Charles D., Savage Tree Expert Co., 3208 Hennepin Ave. S., Minneapolis 8, Minn.
SEASTROM, Paul N., United Electric Coal Co., Du Quoin, Ill.
SETTERGREN, Reuben G., 5627 N.E. 26th Ave., Portland, Ore.
SWORD, Wayne, U.S.F.S., Div. Administrative Management, Juneau, Alaska.
TANG, P. S., National Wu-han University, Wuchang, Hupeh Province, China.
WATTENBERG, Philip J.—No address.
WILJAMAA, Leo E., 4400 Park Ave., Minneapolis, Minn.
ZIEGLER, Karl F.—No address.

1935

AHERN, John J., Folsom State Prison, Represa, Calif.
ALGREN, Verne N.—No address.
ASP, Claude S., 742 AC & W Sq. Box 301, Zapata, Texas.
BALDWIN, Donald D., School of Forestry, Montana State University, Missoula, Mont.
BERGH, Thorolf, Soil Conservation Service, 14½ N. 7th Ave., Room 207, St. Cloud, Minn.
BROWN, Harold L., U.S.F.S., Ottawa Nat'l Forest, Ironwood, Michigan.
CARTER, Roy M., School of Forestry, North Carolina State College, Raleigh, N. C.
CLARK, Robert H., Fordyce Lbr. Co., Fordyce, Ark.
DELLBERG, Robert A., 289 N. Main St., Ukiah, Calif.
DENSMORE, Jack W., 705 Bruce Court, Madison, Wis.
DOBIE, John R., Minn. Game & Fish Dept., 400 Schubert Bldg., St. Paul, Minn.
DUNDAS, Jack P., Soil Cons. Service, Shawano, Wis.
ELLERTSEN, Birger W., TVA Div. of For. Relations, Norris, Tenn.
ERICKSON, Wilfred H., 2218 Pine Ave., San Pablo, Calif.
ERSON, Roy J., Eveleth Lbr. Co., Eveleth, Minn.
FERBER, Arthur E., Soil Cons. Service, New Customhouse Bldg., Denver 2, Colo.
GRAVES, Ralph L., U.S.F.S., Ely, Minn.
HAHN, Dewey V., Soil Cons. Service, Jordan, Minn.
HALL, Wilson B., Veterans' Hospital, St. Cloud, Minn.
HANSEN, Henry L., School of Forestry, University of Minnesota, St. Paul, Minn.
HAWKINSON, Arthur L., 4008 Xerxes Ave. N., Minneapolis, Minn.
HOLBROOK, Edward L.—No address.
JACOBSON, Walter R., Soo Line R.R., 1520 1st Nat'l-Soo Line Building, Minneapolis, Minn.
JOHNSON, Russell W. H., Bethel College, St. Paul, Minn.
KOSKI, Onni O., 713 3rd Ave., International Falls, Minn.
KROGFOSS, Oswald K., Grandon Paper Mills, Inc., Fort Madison, Iowa.
LAUER, Wilfred H. Jr., Forest Products, P.O. Box 329, Winona, Minn.
LUND, Peder N., Soil Cons. Service, 320½ 2nd St., Wausau, Wis.
LYNCH, Donald B., Box 668, Calvert Distillery, Inc., Pine Bluff, Ark.
MATSON, Raymond, Div. of Forestry, State Office Bldg., St. Paul, Minn.
MERZ, Robert W., U.S.F.S., Box 760, Carbondale, Ill.
MOHL, Waldemore, 4917 Nokomis, Minneapolis, Minn.
MOORE, Francis I., M. J. Salisbury Co., Grand Rapids, Minn.

MORSE, Marius, Game Biologist, 600 Shubert Bldg., St. Paul, Minn.
MORTENSEN, Thomas P., Oregon Lumber Co., Dee, Oregon.
MUELLER, Lincoln A., Rocky Mt. For. & Range Exp. Sta., Forestry School Bldg., Fort Collins, Colo.
NELSON, Norman O., Ottawa Nat'l Forest, U.S.F.S., Ironwood, Michigan.
NELSON, Urban G., U. S. Fish & Wildlife Serv., Juneau, Alaska.
NERENBERG, Ervin, 1226 Fairmont Ave., St. Paul, Minn.
PANEK, Edward, Forest Products Lab., Madison, Wis.
PARKER, Lansing A., U.S. Dept. of Int., Div. of Federal Aid, Washington 25, D.C.
PUGSLEY, Garold W., Sheridan Road Nursery and Garden Store, 717 W. Northwest, Peoria, Ill.
ROMNES, R., Wis. Cons. Dept., Hayward, Wis.
SIHVONEN, Sulo V., Crossett Lumber Co., Crossett, Arkansas.
STURTEVANT, Arthur W.—No address.
WEBB, William L., College of Forestry, State U. of N.Y., Syracuse 10, N. Y.
ZEFF, Milton E., Minn. Envelope Co., Kaplan Paper Box Co., 130 South Wabasha, St. Paul, Minn.

1936

ADAMS, Earl J., Minn. Div. of Forestry, State Office Bldg., St. Paul, Minn.
AMBROSEN, Donald R., Piedmont Wildlife Refuge, Round Oak, Ga.
AMIDON, George B., Minn. & Ont. Paper Co., International Falls, Minn.
ARLE, Herman F., U. S. Dept. of Agri., New Postoffice Bldg., Phoenix, Ariz.
BENDER, Edwin J., Soil Cons. Serv., Waconia, Minn.
CASE, James M., P.O. Box 612, Spartanburg, S. C.
CEDER, John William—No address.
DANIELSON, Kenneth W.—No address.
DOLGAARD, Sigurd J., U.S.F.S., Federal Bldg., Duluth, Minn.
ELO, Arne, 304 2nd Ave. N., Chisholm, Minn.
ERICKSON, Herbert J., 620 Sherman St., Coeur d'Alene, Idaho.
EVANS, Thomas R., Dept. of Cons., State Office Bldg., Springfield, Ill.
ENDERSON, James, Colonial Creosoting Co., 409 Mississippi Ave., Bogalusa, La.
HOVIND, James, Wis. Cons. Dept., Tomahawk, Wis.
HURLEY, Eugene, Gene Hurley Const. Co., 403 S. Robert St., St. Paul, Minn.
JACOBSON, KARL—Deceased.
JASKOVIK, Raymond—No address.
JOHNSON, Irwin H., U.S.F.S., Forest Service Bldg., Ogden, Utah.
KELLY, Miles W.—No address.
KOBES, Karl G., U. S. Fish & Wildlife Service, P.O. 1306, Albuquerque, N. M.
LIVENS, Warren H., U.S.F.S., Missouri Nat'l Forest, Rolla, Missouri.
NELSON, Leiten E., U.S.F.S., Lewis Cass Bldg., Lansing, Michigan.
NERMOE, Raymond, 814 3rd St. N., Wahpeton, N. Dak.
OSTRANDER, Myron D., N.E. For. Exp. Station, 102 Motors Ave., Upper Darby, Pa.
PAUL, Walter—Deceased.
PULKRABEK, Leonard J., M. J. Salisbury Co., Grand Rapids, Minn.
ROSENDAHL, Russell O.—Deceased.
SCHUFT, Peter H., Box 375, Grand Canyon, Ariz.
SHEN, H. L., c/o Mr. Chien Tien-heh, Ministry of Agric. & Forestry, Chungking, China.
SJOQUIST, Kermit J., U.S. Rubber Co., Mishawaka, Ind.
STEPHENS, John M., Mandan, N. Dak.
THORSEN, Del W., U.S.F.S., 50 7th St. N.E. Atlanta 23, Georgia.
TOWNSEND, Richard M., Southwestern Settlement & Development Corp., 229 North Bowie, Jasper, Tex.
WINKLER, Waldemore A., U.S.F.S., White River, Burro, Montana.
WYATT, Charles G., U.S.F.S., Durango, Colo.

1937

ANDERSON, Axel, Dept. of Botany & Plant Path., Mich. State College, East Lansing, Mich.
ANDERSON, Edwin R., 128 W 1st St., Duluth, Minn.
ANDERSON, Victor C., Veterans Admin., 657 Evergreen Road, Oswego, Ore.
APPEL, Theodore C.—No address.
BENSEND, Dwight W., Dept. of Forestry, Iowa State College, Ames, Ia.
BISKEY, George, 104 Penn Ave., Greenwood, S. C.
BORLAUG, Norman E., Juan de Acuria, 318 Lowas, Mexico D.V., Mex.
BOUSQUET, Vincent W., Weyerhaeuser Tbr. Co., P.O. Box 651, Klamath Falls, Ore.

BRANDBORG, Morley F., U.S.F.S., Denver Federal Center Bldg., 85, Denver 2, Colorado.
CHEO, K. H.—Deceased.
CHERWIN, Michael S., 201 1st St., Lougmont, Colo.
CLARK, Floyd F., P.O. Box 756, Ocala, Fla.
DINGLE, Roy H., Soil Cons Serv., Richland Center, Wis.
EGGEN, Roy W., Kimberly-Clark Corp., Box 422, Iron Mountain, Mich.
EISELE, Ralph E., 1620 W. 87th St., Minneapolis, Minn.
ELSTON, Judson D., General Box Co., Des Plaines, Ill.
ENGSTROM, Albert, Asst. State Forester, State Capitol Bldg., Oklahoma City, Okla.
FALBRO, Joseph P., IRR & RC, St. Louis County Court House, Hibbing, Minn.
FISHER, James N., Wood Inc., Augusta, Wis.
GELBMANN, John, c/o Palo Alto Lumber & Roofing Co., 308 Lincoln Ave., Palo Alto, Calif.
GOUDY, Robert L.—Deceased.
GRAFTON, C. Fred, Wood Preservative Div., Chapman Chem. Co., P.O. Box 188, Memphis 1, Tenn.
GRANROS, Clayton B., Rua Dias Ferreira, 686 Apt. 302, Rio de Janeiro, So America.
HAGEN, Alvin T., Operating Facilities Div., Internal Revenue Serv., Washington, D.C.
HAMILTON, William C.—No address.
HANSON, E. Arnold, U.S.F.S., Fed. Bldg., Missoula, Mont.
HASS, Howard C., Soil Cons. Serv., Wau-paca, Wis.
HAWKINS, Guy Walker, 115 Locust, Walla Walla, Wash.
ILG, Robert L., Forest Mgr, Flambeau River St. Forest, Phillips, Wis.
JENSEN, Hayden M.—Deceased.
JENSEN, Raymond A., Cloquet For. Research Center, Cloquet, Minn.
JOHNSON, Douglas J., Rochester Dairy Co., Rochester, Minn.
JOHNSON, Roy A., North Tongass Nat'l Forest, U.S.F.S., Subport, Juneau, Alaska.
JORANSON, Philip N., Inst. of Paper Chemistry, Appleton, Wis.
KAUFMAN, Clem, School of Forestry, Univ. of Fla., Gainesville, Fla.
KHAN, M. S., District Mahboobnagar, Hyderabad (Deccan.), India.
KIRK, Charles, Pioneer Forest, Salem, Mo.
KISSIN, Joseph Z.—Deceased.
KOLBE, Robert M., Connor Lbr. & Land Co., Lanoa, Wis.
KUCK, Frederick G.—No address.
KUKACHKA, B., Francis, Forest Prods. Lab., Madison, Wis.
LAINE, Edmund N., Sonome Wood Products, 64 West St., Healdsburg, Calif.
LI, Y. C., Dept. of Forestry, Szechwan, Univ., Chengtu, China.
McFARLAND, William A.—No address.
McMILLAN, Geddes E., 316 Fairview Drive, Albert Lea, Minn.
MA, T. P.—No address.
MAJOR, William, Eureka, Ill.
MOSEBROOK, Harry, American Pulpwood Assoc., 220 E. 42nd St., N.Y. 17, N.Y.
MUELLER, Fred R.—No address.
MYREN, Theodore O., St. Croix County Ag. Center, Baldwin, Wis.
NELSON, Earle W., Supt. of Schools, Okabena Cons. School, Okabena, Minn.
NELSON, Eugene C., Botsford Lbr. Co., Dodge Center, Minn.
PETERSON, Bernie D., Soil Cons. Serv., Ellsworth, Wis.
POIRIER, Samuel S., Rogue River Nat'l For., P.O. Bldg., Medford, Oregon.
RISS, John S.—PPC Branch ARS U. S. Dept. of Ag., Washington 25, D.C.
ROUSSOPOULOS, Harold D., 262 Stevens St., St. Paul, Minn.
SAUER, John E.—No address.
SCHRADER, Thomas A., Commissioner of Conservation, State of South Dakota, Pierre, South Dakota.
SCHWARTZ, Roman A., U.S.F.S., Petersburg, Alaska.
SHEARER, C. Franklin, Mauk-Oregon Lbr. Co., 33 E. 10th, Eugene, Oregon.
SILVERBERG, Savel B.,* College of Forestry, St. Univ. of N. Y., Syracuse, N. Y.
SMITH, Richard C., Dept. of Forestry, Forestry Bldg., Univ. of Missouri, Columbia, Mo.
STEVENSON, James W., Soil Cons. Serv., Baraboo, Wis.
THIRY, Carl N.—No address.
THOMSON, Farquahr M., Paragon Plywood Co., Box 686, Crescent City, Calif.
TURNQUIST, Clinton O., Div. of Horticulture, U. of Minn., Inst. of Ag., St. Paul 1, Minn.
WEINSTEIN, Yale, Duke City Lumber Co., P.O. 1364, Albuquerque, New Mex.
WILLIAMSON, Lyman O., Wis. Cons. Dept., Hayward, Wis.

WILLIAMSON, Malcolm J., U.S.F.S., Res. Center Leader, Berea College, P.O. Box 1996, Berea, Ky.
WILSON, Lawrence L.—Deceased.

1938

ANDERSON, Philip C.—Deceased.
ANDERSON, Roger F., School of Forestry, Duke Univ., Durham, N. C.
ANDERSON, Vincent, 6708 Girard Ave. S., Minneapolis, Minn.
ASPI, Walter—No address.
BATESON, Allen R., Div. of Forestry Relations, Tennessee Valley Authority, Norris, Tenn.
BERGSTROM, Edward W.—No address.
BERGSTROM, Everett Co.—Deceased.
BERKEY, John W., Whitcomb & Blick Pontiac Motors, 38th & Nicollet Ave., Minneapolis, Minn.
BOOBAR, Ross W.—No address.
BRAUER, Rudie E.—Deceased.
BUSSEY, James A., Soil Cons. Serv., Normal School Bldg., Phillips, Wis.
CARLSON, Phillip O.—No address.
COHN, Clarence, 238 W. Norton St., Duluth 3, Minn.
CONNOR, John J.—No address.
DECH, Keith W., U.S. Army.
DeLAITRE, Calvin, DeLaitre, Dixon Co., 2100 N. 2nd St., Minneapolis, Minn.
DeLEUW, Robert—No address.
DICKINSON, Fred E., 1301 S. 46th St., Richmond 4, Calif.
DION, Carl R.—No address.
ELLSTROM, Raymond W., Deschuteo, N.F., Bend, Ore.
EMERSON, Harold R., Chippewa Lumber Industries, Inc., Glidden, Wis.
EMERSON, William J., U.S.F.S., 232 Federal Bldg., Duluth 1, Minn.
ENSTROM, Warren C., Bovey, Minn.
FINN, Raymond F., Central States Forest Exp. Sta., c/o Ohio University, P.O. Box 203, Athens, Ohio.
FREEMAN, Richard C.—No address.
GJERTSON, Joseph H., Blue Mountain Ranger Station, Bates, Oregon.
GRUENHAGEN, Richard, Dept. of Plant Path., Virginia Polytechnic Inst., Blacksburg, Va.
HAAPALA, Niilo J., 219 2nd St. N., Virginia, Minn.
HAGEN, Howard T., 817 Grand View Ave., Duluth, Minn.
HALVERSON, Harlow, Div. of Ag. (Economics), Univ. of Wisconsin, Madison, Wis.
HAMM, Phillip C.—No address.
HARMON, Marvin—No address.
HIGGINS, Donald J., Pickering Lbr. Co., Standard, Calif.
HILLER, Robert, 3505 N. Kimball Ave., Chicago, Ill.
HUPPONEN, Axel, Rt. 2, Lake Vermillion, Tower, Minn.
JAHNKE, Roland N.—No address.
JOHNSON, Charles F.—No address.
JUOLA, Arne—No address.
KAFKA, Edward—Deceased.
KALIN, Frank, 1009 Plum St., Mankato, Minn.
KAUPPI, Russell W.—No address.
KEPMAN, William G.—No address.
KING, David B., U.S.F.S., Washington 25, D.C.
KJELLAND, Thomas K., 1274 Minn. Ave. S., Wichita, Kan.
KROLL, Richard J., Lund & Kroll Sporting Goods Co., Bemidji, Minn.
KUCERA, Leonard, Insultite Div., M & O Paper Co., International Falls, Minn.
LANG, Robert E., U.S.F.S., Challenge, Calif.
LARSON, Jack E., 5524 Elvas Ave., Sacramento 19, Calif.
LEACH, Daniel J., U.S. Patent Office, Div. 41 Commerce Bldg., Washington, D.C.
LESKELA, Raymond E., 2439 Como Ave., St. Paul, Minn.
LOHN, David N., Box E, Bagley, Minn.
LOOMIS, Joe C., 455 Central Bldg., Seattle 4, Wash.
LOULA, Edward, Montgomery, Minn.
MARCH, Robert C., E. John St., Markeson, Wis.
MEACHAM, Roger, Farwell, Ozmun, Kirk & Co., St. Paul, Minn.
MEAD, John S., U.S.F.S., South Agriculture Bldg., Washington 25, D.C.
MENGE, Melvin, 3422 Emerson Ave. N., Minneapolis, Minn.
MILNER, Kermit W., Forest Service Bldg., Sandpoint, Idaho.
MUELLER, Gorge, 2910 Topeka Blvd., Topeka, Kan.
NAAPALA, Niilo J., 219 2nd St. N., Virginia, Minn.
NELSON, Alvin E., Trout Lake Forestry Hdqrs., Boulder Junction, Wis.
NIEMELA, Leonard—No address.
NORD, Robert C., U. S. Fish & Wildlife, Albuquerque, N. Mex.
NORDELL, Carl E.—No address.

OLSON, Robert A., M & O Paper Co., Box 504, Effie, Minn.
PIERCY, Robert N., 554 E. Broad St., Nevada City, Calif.
RAUENHORST, Duane G., Slayton, Minn.
RITCHEL, Raymond F., 6690 Williamsburg Blvd., Arlington, Va.
SAARNIO, Edwin, 2732 22nd Ave. W., Duluth, Minn.
SCHMIDT, Norton, Lumber Dept., Redwood Falls Elevator, Redwood Falls, Minn.
SCHMUCK, Roger C., 624 Liberty St., La Crosse, Wis.
SCHNEEWEIS, John E., Minn. Mining & Mfg. Co., 900 Fauquier Ave., St. Paul, Minn.
SCHNEIDER, Philip T., Route 5, Box 661, Everett, Wash.
SCHROEDER, Philip, Pennsylvania State Univ., Box 220, State College, Pa.
SCHWABE, Gordon H.—No address.
SEDLACEK, Edwin, St. Paul & Tacoma Lbr. Co., 1216 St. Paul Ave., Tacoma, Wash.
SEGLEM, Omund A., Commercial Building, Newark, N. Y.
SELOVER, Robert, 1915 N.E. 53rd, Portland 13, Ore.
SILVERBERG, Samuel B., State Univ. College of Forestry, Syracuse, New York.
SKARRA, Perry E., Bureau of Indian Affairs, P.O. Box 4097, Portland 8, Ore.
STEARNS, Alvin C., Box 147, Hawaii T.H.
TAPLIN, James B.—No address.
TERCH, Lawrence—No address.
TOREN, John P., Witter Springs, Calif.
TOTH, Joseph—No address.
WALKER, Dodd K.—No address.
WOOD, Raymond J., The Diamond Match Co., Cloquet, Minn.
WUORI, Eino R., Calif. Redwood Assn., 834 West Fifth St., Los Angeles 13, Calif.
ZABEL, Robert A., College of Forestry, St. Univ. of N.Y., Syracuse, N.Y.
ZIETLOW, Richard, 1322 Thomas Street, St. Paul, Minn.

1939

ABEL, George W., Director of Technical For. Mill Division—Owens-Illinois Glass Co., Toledo, Ohio.
ACKERMAN, Wayne—No address.
ADKINS, John T., 4814 Baker Road, Hopkins, Minn.
ANDERSON, Edmund M., Box 532, Virginia, Minn.
BENJAMIN, Daniel M., 533 Piper Drive, Madison, Wis.
BLACKBURN, Burgess—No address.
BLAISDELL, Joseph, Route 2, Wenatchee, Wash.
BOYESON, George H., U.S.F.S., Box A, Cashmere, Wash.
BRINK, David L., Weyerhaeuser, Tbr. Co., Longview, Wash.
CARLSON, C. Edward, Bur. of Sports, Fisheries & Wildlife, Wash. 25, D.C.
CONNORS, John T., Anacortes Veneer Co., Anacortes, Wash.
DAHL, Earl B., American Can Co., Westchester County Airport, White Plains, N.Y.
DAVIS, Harry J., U.S.F.S., Box 567, Jackson, Calif.
DUNNE, Robert, U.S. Postoffice, St. Paul, Minn.
DURUM, Walton, Route 2, Box 773, Fairfax, Va.
ENGBRETSON, Alf, 1849 E. Nebraska, St. Paul, Minn.
ERCEGOVICK, John—Deceased.
ESTERL, Oswald—No address.
FOLKESTAD, James C., U.S.F.S., Postoffice Bldg., Delta, Colo.
GARBSICH, Kenneth, Botsford Lbr. Co., Kason, Minn.
GUSTAFSON, George M., Bureau of Land Mgt., 834 E. 5th Ave., Anchorage, Alaska.
HENDRICKSON, Milton C.—No address.
HENRY, Edward—Deceased.
HERNYAK, Michael—No address.
HOELSCHER, Louis B.—No address.
HUGILL, Robert—Deceased.
HULTENGREN, Richard D., Div. of Lands & Minerals, 14 State Office Bldg., St. Paul, Minn.
HUNTLEY, Phillip L., Kimberly-Clark of Minn., New Garrick Bldg., Duluth, Minn.
HUTCHINSON, Charles E., c/o Bank of America, 550 Montgomery St., San Francisco, Calif.
JACOBSON, Fred L., U. S. Fish & Wildlife Service, Boston, Mass.
JAHN, Phillip R., c/o Grinnel Co., 3101-3131 Elliott Ave., Seattle 1, Wash.
JOHNSON, Clifford C.—No address.
JOHNSON, Herbert, Ext. Pathologist, Univ. of Minn., St Paul, Minnesota.
JOHNSON, Russell G., 4628 W. 8th St., Duluth, Minn.
JOHNSON, Victor S.—No address.
KAROW, Kenneth, U.S.F.S., U.S. Forest Service, Cassville, Missouri.
KERZISNIK, John L., U.S.F.S., Ely, Minn.

KESS, Roy, Ely, Minn.
KIENOW, Erick, Box 185, Parkwater Sta., Spokane 6, Wash.
KJELSDEN, Donald—No address.
KRAL, Milton, c/o Park Board, Milwaukee, Wis.
KRUMM, Charles J.—No address.
LANE, Forrest, U. S. Immigration Service, 815 Airport Way, Seattle, Wash.
LARSON, Goodman K., U. S. Fish & Wildlife Service, 1006 W. Lake St., Minneapolis, Minn.
LEINO, Tauno, Box 103, Friant, Calif.
LILLIGREN, Hillard M, U.S.F.S., Tiller, Ore.
McGUIRE, John, 102 Morton Ave., Upper Darby, Pa.
MIETTUNEN, Edwin K., Brown & Bigelow, St. Paul 4, Minn.
MILES, Lyman, 1937 Pine St., Arcata, Calif.
MORLEY, Robert, C & W Sugar Co., Big Spring, Nebr.
OGRINC, Joe, Court House, I.R.R.A.H., Virginia, Minn.
OHL, Thomas—No address.
OLSON, Morris V., Walter Reed Army Medical Center, Washington, D.C.
OLSON, Olaf C., U.S.F.S., Forest Service Bldg., Ogden, Utah.
OLSON, Vincent N., U.S.F.S., Postoffice Bldg., Grants Pass, Oregon.
OTTO, Kermit, Frazee, Minn.
OVERHOLT, Donald, Minnetonka Lumber Co., Mound, Minn.
PAULEY, Scott, School of Forestry, Univ. of Minn., Inst. of Ag., St. Paul 1, Minn.
POST, Howard, Chamber of Commerce, 1615 "H" Street N.W., Washington 6, D.C.
RICH, Ralph—Deceased.
ROGOSHESKE, George, Minnesota Forest Service, Little Fork, Minn.
RUPERT, Joseph, Rockefeller Foundation Estacion, Agricola "Caldas" Minagricultura, Bogota, Columbia.
SACKETT, Kenneth, Handi-Lumber Mart, 997 N. Lexington Ave., St. Paul 3, Minn.
SCHONSEE, Robert, Box 1175, Portola, Calif.
SCHOLBERG, Carl B., U.S.F.S., Sierraville, Calif.
SCHURR, Vincent, U.S. Fish & Wildlife, 1006 West Lake St., Minneapolis, Minn.
SEALANDER, Kurt, 83 E. Girard Blvd, Kenmore, N. Y.
SEEBACH, Donald F., 505 New Fliedner Bldg., Portland 5, Ore.
SHEMA, Bernard, W. H. & L. D. Betz, Philadelphia, Pa.
SHUTES, Ogden L., Arcadia Camera Co., 181 E. Huntington Dr., Arcadia, Calif.
SORENSEN, Herbert F.—No address.
SPENCER, Obidiah J.—No address.
STANEK, Edward, 7515 N. Boyd Way, Milwaukee, Wis.
STOLPE, Robert—Deceased.
TAYLOR, John N.—No address.
TRYGSTAD, Rev. Gordon M., Canby, Oregon.
TUCKER, Frank E., U. S. Forest Service, Klamath River, Calif.
VESALL, David, Minn. Div. of Game & Fish, State Office Bldg., St. Paul 1, Minn.
WEBER, Warren, 24 S. 77th St., Belleville, Ill.
WELLEIN, Edward, 4645 Vance St., Denver, Colo.
WHITE, Charles H., Wolverine Finishes Corp., Grand Rapids, Mich.
WHITE, Keith, P.O. Box 566, Ripon, Calif.
WUOLTEE, Alden S., Stanislaus N.F. Groveland, Calif.

1940

AABERG, Melvin C., Salmon River Ranger Dist., Riggins, Idaho.
AHERN, Richard, 8311 Nicholson St. Hyattsville, Md.
ANDERSON, Bror E., The Narrow Fabric Co., Reading, Pennsylvania.
ANDERSON, Walter T.—Deceased.
BECKER, Albert, Box 502, Barren, Wis.
BEHR, Eldon A., Chapman Chem. Co., P.O. Box 3158, Mallary Station, Memphis 9, Tenn.
BINGER, Charles Robert, Ont. Minn. Pulp & Paper Co., Ltd., Minneapolis, Minn.
BINGHAM, Robert M., RFD 2, Simsboro, La.
BLAKEMORE, Lemuel, 1507 30th St., N.W., Washington 7, D.C.
BOARDMAN, Douglas S., TVA Forestry Bldg., Norris, Tenn.
BROOKS, James—No address.
BUCKMAN, Clarence B., Minn. Div. of Forestry, Little Fork, Minn.
CARLSON, Carl M., 1800 West 49th St., Minneapolis 9, Minn.
CARLSON, John E., U.S.F.E., Willamette N.F. Foster, Oregon.
CLARK, Robert Emory—No address.
COFFIN, Gordon, Kelley & Kelley, Landscaping Serv., Long Lake, Minn.
CONDIT, Gordon R., Crossett Lumber Co., Crossett, Ark.

CONRAD, Norman, U.S.F.S., Mark Twain Ranger District, Ava, Missouri.
DAVIS, Edward—Deceased.
DIESSNER, Donald, 201 Logan Ave., Yakima, Wash.
DONEHOWER, Ross, Connor Lumber & Land Co., Wausau, Wisconsin.
DOSEN, Robert C., Nekoosa-Edwards Paper Co., Port Edwards, Wis.
EGGEN, Clarence T., Asst. Area Forester, Bureau of Indian Affairs, USDI, 2908 Colfax So., Minneapolis, Minn.
ELKINGTON, Ralph J., Consolidated W. P. & Paper Co., Box 26, Glenwood Springs, Colo.
ERSON, Walter C., Georgia-Pacific Plywood Co., 63rd and Eastwick, Philadelphia, Penn.
FINNEGAN, Joseph, Alemite Corp. of El Paso, 601 Montana St., El Paso, Tex.
GILMOR, Lloyd, U.S.F.S., Zig Zag, Ore.
GREGG, Donald, Atkinson Milling Co., 900 Flour Exchange, Minneapolis, Minn.
HANSON, Ross C., Fish and Wildlife Service, 1006 W. Lake St., Minneapolis, Minn.
HELGESON, Robert G., 1216 St. Paul Ave., St. Paul & Tacoma Lbr. Co., Tacoma, Wash.
HESS, Joseph, 297 N. Chadsworth, St. Paul, Minn.
HOGDAL, Virgil, Constance, Minn.
HOLBERG, Wayne, 5216 Knox Ave. S., Minneapolis, Minn.
ISAACSON, George, 4900 38th Ave. S., Minneapolis, Minn.
JOHNSON, Howard R., Erskine, Minn.
KALLIO, Laurie, Max Gray Lumber Co., Hibbing, Minn.
KEOGH, James A., Albinson Lumber Co., Worthington, Minn.
KNOSPE, Everell—Deceased.
KNOWLES, Royden J., B. J. Knowles & Co., Arch., 506 Commerce Bldg., St. Paul, Minn.
KNOX, Richard L., Minn. Div. of For., State Office Bldg., St. Paul, Minn.
KURKI, Erick E., Minn. Forest Service, Cloquet, Minn.
LARSON, Charles C., State Univ. of N. Y. College of Forestry, Syracuse 10, N. Y.
LEHMKUHLL, William J., Schroeder Lumber Co., 4215 N. Port Washington, Milwaukee, Wis.
LIFSON, Irving R., 38 Morewood Place, Port Washington, N. Y.
LOOMIS, Edward W., Precision Lbr. Co., Box 42, Bayside, Calif.
McDONALD, Loren A., Wood Dale Lumber Co., Wood Dale, Ill.
MELTZ, Joseph, Los Angeles City Flood Control Co., Box 2418, Terminal Annex, Los Angeles 54, Calif.
MICHELS, James H., U.S.F.S., 617 Main St., Susanville, Calif.
MILES, John G., Simpson Redwood Co., Arcata, Calif.
MONSON, Wilmar H., Wurtsmith AFB, Oscoda, Mich.
MURRAY, Donald, Thureson Lbr. Co., Howell, Mich.
NELSON, George L.—No address.
NELSON, Leo W., 484 Drake St., St. Paul 2, Minn.
NELSON, Ralph K., Wood Conversion Co., Cloquet, Minn.
OLSEN, Forrest W.—No address.
OLSON, George E., Dowicide Div., Dow Chemical Co., Midland, Mich.
ORVALD, Leonard, 848 Federal Office Bldg., Seattle, Wash.
PATTON, Edward, Rolscreen Co., Pella, Ia.
PERPICH, Tony E.—No address.
RHEINBERGER, Robert, U. S. Plywood Corp., Ballard Station, Seattle, Wash.
SQUILLACE, Anthony, Lake City Research Center, Box 92, Lake City, Florida.
STACEY, E. Thomas, 200 Farnam Bldg., Omaha, Nebraska.
STEENSLAND, Maurice J., 407 Englewood Drive, Dothan, Ala.
SWEENEY, John E., Ellerbe & Co., E-1st Natl. Bank Bldg., St. Paul, Minn.
TEITGEN, Robert, 500 Park Ave., Pewaukee, Wis.
USENIK, Frank A., c/o Minn. Forest Service, Orr, Minn.
WAGLE, Robert F., Dept. Agron. & Range Mgt., Univ. of Ariz., Tucson, Arizona.
WALLIN, Carl, 514 Norway St., Rhineland, Wis.
WELCH, Douglas O., Veneer Inspection Serv., 666 N. Lake Shore Drive, Chicago, Ill.
WEST, Willard E., Minn Forest Service, Grand Rapids, Minn.
WITHEE, Orville A., Timber Mgt., Asst. Dis. Barlow, Mt. Hood Nat. For., Dufur, Ore.

1941

ANDERSON, William E.—Deceased.
ANDREWS, Milner—No address.
BALLANTYNE, John, Center Bldg. Regional Office, U.S.F.S., Upper Darby, Pa.

BARKOVIC, Robert, Minn. & Ontario Paper Co., International Falls, Minn.
BILSTEIN, Robert T., Chickamauga Cedar Co., Inc., Stevenson, Ala.
BLACKBURN, Morris, Soil Conservation Service, Box 35, Bemidji, Minn.
BLOCK, August E., U.S.F.S., Ely, Minn.
DINGLE, Richard W., Dept. of For. & Range Mgt., Washington State College, Pullman, Wash.
DOLE, Sumner A., New Hampshire Fish & Game Dept., Mgr. & Res. Div., Concord, N. Hamp.
GILBERTSON, Warren E., U. S. Geological Survey, Box 133, Rolla, Mo.
GILES, William R.—Deceased.
GRAUPMAN, Wilbert, Sears Roebuck & Co., Albany, Ore.
GUSTAFSON, Chalmer W., Bur. of Land Mgt., Coos Bay, Ore.
HAHN, Vernon, Box 588B, St. Charles, Ill.
HAUGHOM, Andrew Lt. Co., 72nd Air Base Squadron, Fort Snelling, St. Paul, Minn.
HAUTALA, Arthur E.—No address.
HAUTALA, Elmer—No address.
HOSFIELD, William R., Minn. Forest Service, Ranger Station, Deer River, Minn.
JIPSON, William A., Soil Cons. Service, Box 43, Stevens Point, Wis.
JOHNSON, Buford—No address.
JOHNSON, Robert W., Weyerhaeuser Tbr. Co., Longview Branch, Longview, Wash.
KLICK, Thomas, 2019 State St., La Crosse, Wis.
LATIMER, Myron J., Blandin Paper Co., Grand Rapids, Minn.
LEVANDER, Veikko E., Drawer C.—Naval Base, So. Car.
LINDBERG, John H.—Deceased.
LUDTKE, Derwood F., United Air Lines, S. San Francisco, Calif.
MOORE, Charles J.—No address.
NELSON, Marshall R.—No address.
OSMUNDSON, Howard, Absarokee, Mont.
PARKER, Warren L., Stockton, Ill.
PARSONS, Douglas, 1647 106th S.E., Seattle 6, Wash.
PARTRIDGE, Thomas M., 600 W. 4th St. N., Cooper Concrete & Coal Co., Newton, Iowa.
PEAVEY, Randall, Weyerhaeuser Tbr. Co., Res. Dept. 402 1/2 N. Tower Ave., Centralia, Wash.
PETERSON, Robert D., Palmer & Lewis Co., 650 W. Idaho St., Seattle 4, Wash.
REXER, Edward, Honeywell Research Center, Hopkins, Minn.
ROGERS, Sedgwick, Res. & Develop. Lab., Kimberly-Clark Corp., Neenah, Wis.
RUSPINO, John—Deceased.
SKOGLUND, Milton—No address.
SMITH, Marvin E., Extension Forester, Univ. of Minn., Inst. of Agric., St. Paul, Minn.
STAKSON, Earl W., Noonan, N. Dak.
STROEBE, Harry J., Regional Coop. WL Mgr., Wis. Dept. of Cons., Viroqua, Wis.
WEBER, John A.—Deceased.
WISHART, John, Forestry Div., P.O. Box 346, Crossett Lbr. Co., Crossett, Ark.
ZAMOR, Norbert A., Western Electric Co., Dept. 8424, 100 Central Ave., Kearny, N. J.
ZAUCKE, William, Baudette, Minn.

1942

APP, Joseph M., U.S.F.S., Two Harbors, Minn.
BERKLUND, Bruno L., Nekoosa-Edwards Paper Co., Port Edwards, Wis.
DAVIS, Robert G., St. Paris, Ohio.
EUSTIS, Arthur B.—No address.
FAHLSTROM, George B., Osmore Wood Preserving, 980 Ellicott St., Buffalo 9, N. Y.
FOLEY, Joseph M.—No address.
GEWALT, Chester, Breckenridge, Minn.
GRADY, William—No address.
HALLOCK, Hiram Y., Hallock Timber Co., Inc., Adams, Wis.
HATLE, Orville J., Kimberly-Clark-of Mich., Inc., Iron Mountain, Mich.
JANURA, Arthur, Forest Pres., Dist. of Cook County, 536 N. Harlem Ave., River Forest, Ill.
KAJANDER, Rudolph, Northwest Paper Co., Cloquet, Minn.
KOSKI, Oliver—No address.
LINDSTROM, Vincent L., 4006 Monterey Ave., Minneapolis, Minn.
MEYETT, Irving—No address.
O'NEIL, Gerald, La Crosse Landscape Serv., 1908 S. 21st St., La Crosse, Wis.
PASTORNAK, Milton—No address.
PETERSON, Kenneth S., Wood Conversion Co., Cloquet, Minn.
ROTEGARD, Glenn—Deceased.
SCHMITZ, Howard B., Kollers-Spooner Lake Resort, Spooner, Wis.
STIEHM, Howard, S.E. Div. of Colo. Game & Fish Division.

1943

CLARK, Robert Edward—No address.

DJERF, Harvey E., 217 North Ivanhoe Lane, Ivanhoe Woods, Minneapolis 27, Minn.
EIKUM, Robert L., Field Scout Exec., Sequoyah Council, B.S. of A., Johnson City, Tenn.
FRENCH, David W., Dept. of Plant Path., Inst. of Agri., U. of Minn., St. Paul 1, Minn.
HANNAY, William D., 6432 N. Willow Lane, Minneapolis 12, Minn.
MAXSON, Gordon C., Penn. Mutual Life Ins. Co., 171 West Juana Ave., San Leandro, Calif.
NELSON, Lowell O., Forestry Enterprises, Highwood & East Ave., St. Paul 6, Minn.
NELSON, Robert F., 484 Drake St., St. Paul 6, Minn.
STOECKLER, Ernest G., 162 Court, Bangor, Me.
TALBERT, Walter W., 1112 Pershing Lufkin, Texas.
VAN VALKENBURG, Robert, 3458 Zenith Ave. N., Minneapolis, Minn.
WINNER, Lee B., Forestry Dept., Menominee India Agency, Keshera, Wis.

1944

BUCHOLZ, Robert C., Draper Corp., Box 520, Biltmore, N. C.
McCARTY, Eugene, W. Virginia Pulp & Paper Co., Charleston, S. C.
NORMAN, Herbert C., 1404 15th Ave. N.W., Rochester, Minn.
PIERCE, Donald E., Northwest Paper Co., Cloquet, Minn.

1945

BEEBE, Robert R., 1521 Lynnwood Dr., Havertown, Pa.
CARSKADEN, Harry W., Minn. Mining & Mfg. Co., St. Paul, Minn.
EVANS, Glenn L., Anton Wenos Lbr. Co., Iron River, Mich.
GOODMONSON, Paul N., Private Forestry Consultant, Corvallis, Ore.
GRANUM, Bernard, Iron Range Resources & Rehab. Comm., St. Louis County Court House, Hibbing, Minn.
SORGE, Norman A., 107 Kansas St., Lawrenceberg, Ind.

1946

BENSON, Bennie G., 420 S. Page, Stoughton, Wis.
BOLLINGER, D. A.—No address.
BREDE, William F.—No address.
CLAUSEN, Victor H., Holmes Eureka Lumber Co., Eureka, Calif.
GEBHART, Ernest J., Ohio Div. of For., 1500 Dublin Road, Columbus 12, Ohio.
LINDHOLM, Arthur—Deceased.
NILSEN, Harold C., Farmers Union Grain Terminal Association, Snelling & Larpen-
teur, St. Paul, Minn.
TODD, Harold G., 1352 Pine St., Zanesville, Ohio.

1947

ANDERSON, Ralph L., Bureau of Plant Industry, Green Hall, Univ. of Minn., Inst. of Agric., St. Paul 1, Minn.
BAUCK, Robert, 4301 Main St. N.E., Minneapolis, Minn.
BERNZEN, Richard H., 1637 Broadway, Quincy, Ill.
CONNORS, Thomas K.—No address.
DEITSCHMAN, Glenn H., U.S.F.S., 203 Curtis Hall, Iowa State College, Ames, Iowa.
EGELAND, Clifford E., Mpls. Police Dept., Minneapolis, Minn.
FILLMORE, Walter, Dept. of Game, Fish & Parks, State Office Bldg., Pierre, S. D.
FLYNN, Lawrence, Rilco Laminated Prod. Co., Box 91, Redwood Falls, Minn.
HANNA, Orville A., Bell Telephone Lab., Murray Hill, N. J.
HAUG, Gunnar, Ovre Ullern Terrasse 19, Bestun, Oslo, Norway.
HENDRY, Leslie E., U.S.F.S., Post Office Bldg., Deadwood, S. D.
JACOBS, Ray M., Barberton, Ohio (Barberton High School).
JOKELA, Jalmer J., Dept. of Forestry, U. of Ill., Urbana, Ill.
JONEGWAARD, Russell, U.S.O.M./Brazil, APO 676, New York, N. Y.
KALTON, William M., S.C.S. Court House, Mhaca, Minn.
KNUTSON, Russell G., Res. Lab., M & O Paper Co., International Falls, Minn.
KUEHN, Keith, Soil Cons. Serv., Stratford, Wis.
LAW, Ralph W., Olin Mathieson Chem. Co., P.O. Box 488, W. Monroe, La.
LEAF, Willard, Bemidji, Minn.
LIND, Orville E., U.S.F.S., Marcell, Minn.
MARDEN, Richard M., Northern Lakes Forest Res. Center, U.S.F.S., 130 Wash. Ave., Wausau, Wis.
MOGREN, Edwin W., Div. Forest & Range Management, Colorado State College, Fort Collins, Colo.
NELSON, George R.—No address.
OLSON, Chester H., U.S.F.S., Cibola National Forest, Galleys, N. M.

OLSON, Howard E., Timber Products Chem. Co., 2260 Rand Tower, Minneapolis, Minn.
REILLY, Joseph J., Oak Hall Acre, Route 2, Oregon, Wis.
ROWSON, Leonard, 113 S. 46th Ave. W., Duluth, Minn.
SANDBERG, Lynn, Forestry Division, The Celotex Corp., L'Anse, Mich.
SCHLESINGER, Charles E., U.S.F.S., San Juan P.O. Bldg., Durango, Colo.
STABO, Oscar, U.S.F.S., Centerville, Mo.
VONG, Warren, Insulite Div., M & O Paper Co., 2207 Chippenham Rd., Richmond 28, Va.
WOOD, Robert H., Pulp & Paper Research Paper Pilot Plant, Minn. Mining & Mfg. Co., St. Paul, Minn.
ZIVNUSKA, John, 243 Walter Mulford Hall, Berkeley 4, Calif.

1948

AHLGREN, Clifford E., Quetico-Superior, Wilderness Res. Center, Ely, Minn.
ANDERSON, John F., 207 No. Pacific, Kelso, Wash.
ANDERSON, Robert W., Olympic National Forest, Quinault, Wash.
BRANDT, Henry R., Fullerton Lbr. Co., Rochester, Minn.
CAMPBELL, Roderic J., Campbell Lbr. Co., 5423 Tower Ave., Superior, Wis.
CARLSON, Glenn A., Rt. No. 1, Augusta, Wis.
CHERN, Joseph, Forest Prod. Lab., Madison, Wis.
COLLINS, Paul E., Dept. of Hort. & Forestry, S. Dak. State College, College Sta. 5, S. D.
EHLI, Alta E., Wis. Cons. Dept., State Office Bldg., Madison 5, Wis.
FINCH, Herbert, Republic Creosoting Co., St. Louis Park, Minn.
FRIBERG, Elsmore A.—No address.
GEBHART, Neil A., 1024 Cedar Ave., Coeur d'Alene, Idaho.
HANSON, Raymond C., Los Lonias High School, Walnut Creek, Calif.
HEINSELMAN, Miron, Lake States Forest Exp. Sta., U.S.F.S., Grand Rapids, Minn.
HIRATSUKA, Masaki—No address.
HOLMES, Carlton A., Halvorson Trees, Inc., 390 Lake Ave S., Duluth, Minn.
JOHNSON, Arnold R., Land Commissioner, Koochiching Cty., International Falls, Minn.
JOHNSON, Donald E., 2242 Bronson Dr., New Brighton, Minn.
JORGENSEN, Robert S., U.S. Fish and Wildlife Service, 1006 W. Lake, Minneapolis 8, Minn.
KITTELSON, J. Marvin, International Paper Co., Long-Bell Div., Gardener, Ore.
LEE, Robert E., Kimberly-Clark of Minn., 128 West First St., Duluth, Minn.
LINNE, James M., State Office U.S. BLM, 801 Calif. Fruit Bldg., 4th and J Sts., Sacramento, Calif.
MAGNUS, Lester T., USFS Carpenter Bldg., 710 N. 6th St., Milwaukee 3, Wis.
MANGAN, John W., Woodard Lumber Co., Cottage Grove, Ore.
NAYER, A. N., Tech. Devel. Estab., P.O. Box 127, Kanpur, India.
NOBLE, John R., Res. Dept., Waldorf Paper Co., 2250 Wabash, St. Paul 14, Minn.
O'NEIL, Gerald, Court House, Rm. 301, Sioux Falls, S. D.
OSBORNE, Earl, Consolidated Lbr. Co., 701 2nd St., Hudson, Wis.
PLANTE, Edward J., Twin City Hardwood Lbr. Co., 509 Cleveland Ave. N., St. Paul, Minn.
RICKERT, Lorenz, Chase Hotel, Walker, Minn.
SCHUMACHER, Rodney B., Masonite Corp., 902 Baker Bldg., Minneapolis 2, Minn.
SPENCER, Richard L., Winton Lumber Co., Martell, Calif.
THOMPSON, Thomas A., 2632 Broadway, Knoxville, Tenn.
THUREN, Carroll Myron, M & O Paper Co., International Falls, Minn.
WEBB, Robert N., Crossett Lumber Co., Crossett, Ark.
WELLIVER, Judd L., Diamond Match Co., Cloquet, Minn.
WHEELER, William P., School of Forestry, Oregon State College, Corvallis, Ore.
ZIEMER, William H., G. M. Stewart Lbr. Co., Minneapolis, Minn.

1949

AHSENMACKER, Leo, Power Tools Inc., 1731 Univ. Ave., St. Paul, Minn.
AMBORN, Edward R., Soil Cons. Serv., Breckenridge, Minn.
ANDERSON, Stanton H. No Address.
BANDEL, Jack R., Weyerhaeuser Timber Co., Snoqualmie Falls Branch, Centralia, Wash.
BENSON, Donald M., Midway Lumber Co., 630 Prior Ave. N., St. Paul 4, Minn.
BERENDS, John D., Dept. of Entomology, Inst. of Ag., U. of Minn., St. Paul 1, Minn.

BERGERON, John, U. S. Plywood Co., 2550 Wabash, St. Paul, Minn.
BOUDREAU, Louis H., Shasta Plywood, Inc., U. S. Plywood Corp., P.O. Box 1688, Redding 1, Calif.
BRAA, Edwin, Weyerhaeuser Sales Co., Longview, Wash.
BURKE, Robert E., Amasa, Mich.
BURRELL, Richard D., Mil. Civil Serv. Comm., Room 714, City Hall, Milwaukee, Wis.
CEDERGREN, John H., Northwest Paper Co., Cloquet, Minn.
CHAI, T. S., Yung Chang Hou, Waitsap Kwangsi, China.
CULOTTA, Frank J., 2521 Arlington Ave., Racine, Wis.
CURTIS, Chester W., Waldorf Paper Co., 2250 Wabash Ave., St. Paul, Minn.
DAHL, Reynold F., Agri. Econ., Inst. of Agric., St. Paul 1, Minn.
DAMRON, Cecil E.—No address.
DICKINSON, Samuel K., Erie Mining Co., Box 847, Hoyt Lake, Minn.
ERICKSON, Edward D.—No address.
FRENCH, Richard E., Lincoln Lumber Co., Plentywood, Mont.
FROEMMING, Wallace R., Box 38, Roseau, Minn.
GRAPP, Louis V.—No address.
GRETTE, Olaf C., Weyerhaeuser Tbr. Co., Camp No. 1, Route No. 2 (Willapa Branch), Raymond, Wash.
GRIMM, Donald, c/o City Fire Dept., Rochester, Minn.
HAACK, Paul M., Alaska For. Res. Center, Box 740, Juneau, Alaska.
HALL, John F., General Andrews Nursery, Willow River, Minn.
HALLGREN, Alvin R., Crossett Lumber Co., Crossett, Ark.
HAMMER, George W., Minn. Forest Service, Baudette, Minn.
HASSING, George, Box 85, Humboldt, Iowa.
HAZELROTH, Claude—No address.
HENRY, Jack J., Kruse Lumber Co., 112 7th St. N.E., Rochester, Minn.
HLASTALA, John B.—No address.
INGHAM, Merdith B., 1212 5th St., Boulder City, Nev.
IRVING, Frank D., Sch. of Forestry, Inst. of Agric., U. of Minn., St. Paul 1, Minn.
JAMROCK, Eugene A., Minn. Forest Service, Little Fork, Minn.
JOHNSON, Howard B., Northern Pacific Ry., 1013 Smith Tower, Seattle, Wash.
JUNTILLA, Harry Wm.—No address.
KILEN, George F., Weyerhaeuser Tbr. Co., Box 651, Klamath Falls, Ore.
KVALE, Palmer L.—No address.
LaMOIS, Loyd M., Lake States For. Exp. Sta., Univ. of Minn., St. Paul 1, Minn.
LAMPE, Harlan C., Agri. Econ., Univ. of Connecticut, Storrs, Conn.
LARSEN, Dayton, County Ext. Forester, Court House, Virginia, Minn.
LARSON, George A., Larson Brothers Lbr. Co., Atwater, Minn.
LARSON, Philip R., Lake States For. Exp. Sta., Star Rt. No. 2, Rhinelander, Wis.
LEE, Richard C., 41 Burnham Road, Morris Plains, N. J.
LUND, Glenn H., Northern States Power, Minneapolis, Minn.
MANTHEY, Eldon G., U.S.F.S., Parkdale, Ore.
MARSHALL, William J., Court House, Grand Rapids, Minn.
MEYER, John Donald, Edina-Morningside H. S., 5701 Normandale Road, Edina, Minn.
MEYER, Merle P., Sch. of Forestry, Inst. of Agric., U. of Minn., St. Paul 1, Minn.
MILES, William R., School of Forestry, Univ. of Minn., St. Paul 1, Minn.
NEWMAN, Richard C., U. S. Plywood Corp., 2550 Wabash Ave., St. Paul, Minn.
NORDSTROM, Ralph V., Soil Cons. Serv., Waseca, Minn.
OEMICHEN, William P., Box 604, Slayton, Minn.
OLSON, Stanley E., Weyerhaeuser Timber Co., White River Branch, Encumclaw, Wash.
PARADIS, Bernard A.—No address.
PETERSON, James E., Crossett Lbr. Co., Rt. No. 5, Box 184, Monticello, Ark.
PETTIJOHN, Lyle L., U. S. Fish & Wildlife Serv., Guttenburg, Iowa.
PRIBYL, William M., Pope & Talbot, Inc. Wood Preserving Plant, St. Helens, Ore.
RAY, Phillip L., 531 Wood St., Willowbank, Georgetown, S. C.
REINARZ, Richard A., County Supervisor, Farmers Home Adm. (USDA), Post Office Bldg., Moorhead, Minn.
RUSS, Darrell F., Great Mt. Forest, Norfolk, Conn.
SANDERSON, Warren J., Missing in action—Korean War.
SCHAEFER, Richard E., Oregon Pulp & Paper Co., 650 Murlark Ave., Salem, Ore.

SCHOBER, Ernest, Soil Cons. Service, Dodge Center, Minn.
 SCHROEDER, Richard E., Interior Bldg., 1001 N.E. Lloyd Blvd., P.O. Box 3861, Portland, Ore.
 SCHULTZ, Arthur E., Potlatch Forests, Box 118, Headquarters, Idaho.
 SCHWINGHAMER, Erwin A., Brookhaven Nat. Lab. (Biology Dept.), Upton, L. I., N. Y.
 SEDGWICK, John D.—No address.
 SIMMONS, John T., Penberthy Lbr. Co., 5800 So. Boyle, Los Angeles 58, Calif.
 STEINBRENNER, Eugene C., Weyerhaeuser Timber Co., Box 420, Centralia, Wash.
 STRANE, Cort R., Arden Lumber Mart, N. Hamline & Conway Rd. E., St. Paul 13, Minn.
 STRELOW, Wilmer F., 1209 N. 118th St., Wauwatosa, Wis.
 SULLIVAN, Gerald J., S.C.S. Kanabec County Work Conservationist, Court House, Mora, Minn.
 SWANSON, Lester W.—No address.
 SWENSON, David V., Humble Oil & Ref. Co., Box 1600, Midland, Texas.
 TU, K. H., Chinese Embassy, Rangoon, Burma.
 URSIC, Stanley J., Southern Forest Exp. Sta., U.S.F.S., P.O. Box 108, Oxford, Miss.
 VAIL, Charles F., 2900 Taylor St. N.E., Minneapolis, Minn.
 WINSNESS, Kenneth E., Sch. of Forestry, Univ. of Minn., St. Paul 1, Minn.
 WOODS, Norman E., Curry-Miller Veneers, Inc., 3724 E. 15th St., Indianapolis, Ind.
 WU, William C.,* 319 Peh Shia Road, Nanking, China.

1950

ANDERSON, Donald L., No address.
 ANDERSON, Leo M., U.S.F.S., Park Falls, Wis.
 AULTFATHER, William A., Minn. For. Service, Lewiston, Minn.
 BADOVINAC, George, Architect Engineer Div., Acrojet. Gen. Corp., Arusa, Calif.
 BARKER, Robert G.—No address.
 BARTLETT, Andrew, Jr., 931 Univ. Ave., St. Paul, Minn.
 BENNEWITZ, William R., A. B. Dick Co., 2853 Park Ave. S., Minneapolis, Minn.
 BERGQUIST, Robert E., Consumers Lbr. Co., Spirit Lake, Iowa.
 BESSE, John D., Roddis Lbr. & Veneer Co., Sault Ste. Marie, Ontario, Canada.
 BOWEN, LeDell, Waldorf Paper Co., St. Paul, Minn.
 BRENDENUEHL, Raymond, Box 900, Marianna, Fla.
 BUCKMAN, Robert, U.S.F.S., Lake State For. Exp. Sta., Grand Rapids, Minn.
 CARLSON, Ralph M., 300 Board of Trade Bldg., Duluth 2, Minn.
 CHEESEMAN, William, St. Croix Mfg. Co., Bayport, Minn.
 CHRISTIANSON, Edward M., Northern Pacific R.R., 808 N. P. Bldg., St. Paul 1, Minn.
 CLOSE, Gordon, U.S.F.S., Dora Lake Ranger Dist., Northome, Minn.
 COOPER, Charles F., Div. of Nat. Res., Humboldt State College, Arcata, Calif.
 COYER, Eugene L., Orr, Minn.
 COYER, Martin A., Diamond Match Co., Marr Bldg., Grand Rapids, Minn.
 DUNNELL, Calvin, U.S.F.S., Lake Ranger Dist., Estacada, Ore.
 EGGAN, Jack R., 8116 Abbott Avenue S., Minneapolis 20, Minn.
 ELLIOT, Wandel, Bureau of Land Mgt., Box 119, Worland, Wyo.
 ERICKSON, Frederick G., Duluth Mesabi & Iron Range Ry., Wolvin Bldg., Annex, Duluth 1, Minn.
 ERICKSON, Roland L.—No address.
 FEERO, C. Emory, Celotex Corporation, L'Anse, Mich.
 FISH, LeRoy F., Acme Stone & Lbr. Co., 32200 France S., Minneapolis, Minn.
 FLINK, Charles F.—No address.
 FROJEN, John F., Div. of Highways, District II, Redding, Calif.
 GRUBA, Anthony, Publishers' Paper Co., Estacada Tree Farm, Oregon City, Ore.
 HAMILTON, John, Halvorson Trees, Inc., 390 Lake Ave. South, Duluth, Minn.
 HANSON, Wayne, Farm Forester, State Forest Serv., Brainerd, Minn.
 HELM, Jack R., U. S. Geological Survey, Denver Federal Center, Bldg. 25, Denver, Colo.
 HOUGEN, Melvin, U. S. Plywood Co., 2550 Wabash Ave., St. Paul, Minn.
 HUSTON, Robert G., 338 N. 60th West, Duluth, Minn.
 HYLAND, Glea, Sunstrand Machine Tool Co., Rockford, Ill.
 INGRAM, Donald O., Consolidated WP & P Co., Sugar Loaf Bay, Little Marals, Minn.
 JOHNSON, Oscar W., Minneapolis Fire Dept., Minneapolis, Minn.

JONES, Donald E., Western Electric Co., 1737 Airport Way, Seattle, Wash.
 KALLIO, Edwin M., Box 399, Walker, Minn.
 KEPRIOS, Theodore, Mpls. & St. Louis R.R., 111 E. Franklin Ave., Minneapolis, Minn.
 KNUTSON, Lloyd S., Gamehaven Council, 104 Second St. S.E., Rochester, Minn.
 KOHLHASE, Philip E., U. S. Geological Survey, P.O. Box 197 (T & C), Sacramento 21, Calif.
 KURKA, Ralph, 423 Minn. Ave., St. Paul, Minn.
 LaFORTUNE, Harland B., J. H. Baxter & Co., 900 Santa Fe, Long Beach, Calif.
 LANDPIER, Gordon L.—No address.
 LAVAN, James—No address.
 LINDHOLM, Vernon, U.S.F.S., Box 351, Sault Ste. Marie, Mich.
 LOERCH, Karl A.,* Ext. Forester, Plant Industry Bldg., College of Agril., Lincoln 3, Neb.
 LUKKARILA, Russell, Minn. Hwy. Dept., Virginia, Minn.
 LUNDBERG, Lennart E., U.S.F.S., Carpenter Bldg., 710 N. 6th St., Milwaukee 3, Wis.
 McCLINTICK, Richard, 701 North Ninth St., Brainerd, Minn.
 MARRINAN, Michael J., Masonite Corp., 225 E. Pershing St., Appleton, Wis.
 MARSHALL, Francis, Calif. State Hwy. Station, District V, San Luis Obispo, Calif.
 MARSOLEK, Delmer F., U.S.F.S., North Fork, Ranger Sta., North Fork, Idaho.
 MERVICH, Edward J., Hammond Lumber Co., Crannel, Calif.
 MILNER, Thomas A.—No address.
 MONTANO, Julio-Forestry Dept., Universidad de San Simon, Cochabamba, Bolivia.
 MORTENSON, Gerald, G. M. Stewart Lbr. Co., 421 Johnson N.E., Minneapolis, Minn.
 NELSON, Richard H., Flexsteel Ind. Inc., Dubuque, Iowa.
 NELSON, Walter A., U.S.F.S., Crescent, Ore.
 NITZ, Joel, U.S.F.S., Box 310, Andalusia, Ala.
 NOEL, Duane D., Botsford Lbr. Co., Austin, Minn.
 NYGAARD, Harlan, 215 N.E. 5th St., Minneapolis, Minn.
 PEARSON, Marvin W., Employers Mutual of Wassau, Escanaba, Mich.
 PEARSON, Roger A., Coast to Coast Stores, Mahanomen, Minn.
 PFANKUCH, Dale J., Wasatch Res. Ctr., U.S.F.S., Farmington, Utah.
 RINGOLD, Gary B., Potlatch Lbr. Co., Potlatch, Idaho.
 RINGOLD, Stanley B., Diamond Match Co., Cloquet, Minn.
 ROEBER, Paul C., Dierks Forest Inc., Broken Bow, Okla.
 ROMANSKI, Eugene P.—No address.
 ROWE, Rodney, c/o Land Dept., Crow Wing County Court House, Brainerd, Minn.
 RUSSELL, Howard J., Simplot DeVoe Lumber Co., Chiloquin, Ore.
 SAHLIN, Kenneth W., U.S.F.S., District Forest Ranger, Safford, Ariz.
 SANDBERG, Dixon, Kimberly-Clark Corp. Res. & Dev., Neenah, Wis.
 SEAQUIST, Elbert D., St. Croix Mfg. Co., Bayport, Minn.
 SETTERHOLM, Vance, Forest Prod. Lab., Madison, Wis.
 SHEA, Keith, Weyerhaeuser Timber Co., Centralia, Wash.
 SKADSBERG, Frank T.—No address.
 SKOK, Richard A., School of Forestry, Montana State University, Missoula, Montana
 SOMBS, Ralph J.—No address.
 SWAN, Ralph J., Bentson Mfg. Co., Aurora, Ill.
 SWANSON, Clare, Wood Conversion Co., First Nat'l. Bank Bldg., St. Paul 1, Minn.
 SWANSON, Winston E., Metropolitan Life Ins. Co., 151 2nd Ave., San Mateo, Calif.
 TELLEKSON, Merele, 461 West Van Burean, Apt 21, Battle Creek, Mich.
 TREMBATH, Donald, Cornell Wood Products, 802 Alworth Bldg., Duluth 2, Minn.
 TRESTRAIL, Richard W.—No address.
 TREUMER, Clarence, Soil Cons. Serv., Mahanomen, Minn.
 VERREAUX, Donald, Hardware Mutual of Wis., 806 N.W. Bank Bldg., Minneapolis, Minn.
 WALLIN, Robert B., U. S. Plywood Co., 2550 Wabash Ave., St. Paul, Minn.
 WALLIN, Walter B., Sch. of Forestry, U. of Minn., St. Paul 1, Minn.
 WARMAN, Donald A., P.O. Box 203, Hoodsport, Wash.
 WARNER, Paul W., Northern Pacific Ry. Co., 801 Main Ave., Box 866, Fargo, N. D.
 WENGER, William, Pi-Aeromotor Co., 705 6th N., Cordell, Ga.
 WISE, Steve, Wood Conversion Co., Cloquet, Minn.
 WOOLSTENCROFT, William, Fullerton Lumber Co., Monmouth, Ill.
 ZACHMAN, John, Riverside Ave., Melrose, Minn.

1951

ALMEN, Ronald D., Airway Products, Inc., 5333 Cedar Ave., Minneapolis, Minn.
 ANDERSON, Charles G., U.S.F.S., Tiller, Ore.
 ANDERSON, Neil, Lake States Forest Exp. Sta., Inst. of Ag., U. of Minn., St. Paul 1, Minn.
 BENSON, Harold W., U.S. Fish & Wildlife Service, 1006 W. Lake St., Minneapolis, Minn.
 BLINKS, Stanley E., Forestry Dept., Weyerhaeuser Tbr. Co., P.O. Box 904, Monroe, Wash.
 CARLSON, Ralph W., 300 Board of Trade Bldg., Duluth 2, Minn.
 CHRISTIANSEN, Harold C., 1829 Aglen, St. Paul 18, Minn.
 COATES, Harold W., Ochoco, N.F., Prineville, Oregon.
 CORSON, Philip F., U.S.F.S., P.O. Box 609, Red Bluff, Calif.
 DAHL, Wilbur J., 832 Juneau, St. Paul, Minn.
 DAHLSTROM, Walter—No address.
 De La MATRE, Robert R., 532 3rd Street, Palisades Park, N. J.
 DUNCAN, Donald P., Sch. of Forestry, Inst. of Agril., Univ. of Minn., St. Paul, Minn.
 FEIGAL, James, U.S.F.S., Burns, Oregon.
 FINDEL, Virgil E., Lake States For. Exp. Sta., Univ. Farm, St. Paul 1, Minn.
 FLEMING, Edward G., Continental For. Prod. Co., Cedar Rapids, Iowa.
 GARNER, Robert D., Western Electric Co., 40 Douglas Aircraft, 3000 Ocean Park Blvd., Santa Monica, Calif.
 GRUETZMAN, Stanley A., Biocontrol, Box 301, New Brighton, Minn.
 HABLE, Harold J.—No address.
 HASLERUD, Edwin J., Kimberly-Clark Co., P.O. Box No. 128, Cook, Minn.
 HEINZ, Jerome M., P.O. Box 131, McHenry, Miss.
 HOWARD, Wilbur V., U.S.F.S., Klamath National Forest, Callahan, Calif.
 HSUING, William Y., Liao-chang, Chungkinghsien Szechwan, China.
 JOHNSON, Gordon, U.S. Forest Service, P.O. Box 388, Greeneville, Tenn.
 KELLOGG, Oliver W., Warroad, Minn.
 KENNEDY, Richard J., Mutual of New York, 936 Baker Bldg., Minneapolis, Minnesota.
 KINNEY, George, Land Commissions, Court House, Crow Wing County, Brainerd, Minnesota.
 KINNEY, Keith, National Plywoods, Inc., 4022 N. Port Wash. Rd., Milwaukee, Wis.
 KIPP, Paul R.
 KOBBS, Harry W., IRR & RC, Aitkin, Minn.
 KOPECKY, Frank, U.S.F.S., Doniphan, Mo.
 KRUCHOSKI, Robert J., Western Electric Co., 20 N. Wacker Drive, Suite 1714, Chicago, Ill.
 LARSON, Arthur C., 919 Riverside Dr., International Falls, Minn.
 LINDE, Robert E., Central Research Dept., Crown-Zellerbach Corp., Camas, Wash.
 LINDQUIST, James
 LOFTHUS, Donald S., Village of Edina, 4801 W. 30th St., Minneapolis, Minn.
 LUNDGREN, Allen, U.S.F.S., Headwaters Forest Res. Cen., Marr Bldg., Grand Rapids, Minn.
 LUNDSTEN, James R., Delano, Minn.
 McDONOUGH, Larry, Chris-Craft Corp., Algonac, Mich.
 MEEK, Wayne L.,* Minn. & Ontario Paper Co., International Falls, Minn.
 MIKE, William, Western Elec. Co., Suite 1714, 20 N. Wacker Drive, Chicago, Ill.
 MROSAK, Stanley Jr., Soo Line RR—1822 1st Nat'l-Soo Line Bldg., Minneapolis, Minn.
 MUELLER, Donald E., Toni Co., St. Paul, Minn.
 MURPHY, William, U.S.F.S., Mammoth Lakes, California.
 NELSON, Robert C., P.O. Box 306, Oshkosh, Wis.
 OLIVER, Wayne, Box 875, Carthage, Texas.
 OLSON, Harold K., U.S.F.S., Callowash, R.S., Estacada, Ore.
 PETERSON, Arlo A., 3625 88th West, Seattle 99, Wash.
 PETERSON, Donald W., School of Forestry, University of Minnesota, St. Paul 1, Minn.
 PETHERBRIDGE, Thomas H., Minn. Mng. & Mfg. Co., St. Paul, Minn.
 PLOURDE, William L., 103 W. 4th, Rifle, Colo.
 PRAUSA, Robert L., U.S.F.S., Fed. Bldg., 210 Main Street, Boise, Idaho.
 PRIELIPP, Donald, K-C of Michigan, Inc., Iron Mountain, Mich.
 REBERS, Sidney B., No Address.
 REMINGTON, Daniel, Curtis Complan, Inc., Clinton, Iowa.
 RIDLINGTON, Kern, Iron Range Res. and Rehab., County Court House, Aitkin, Minn.
 RODER, Donald C., Simpson Logging Co., 2801 N. Columbia Blvd., Portland, Ore.

ROWE, Robert W.—Deceased.
 SCHOEN, Eugene Albert, Western Electric Co., 2800 E. 31st St., Minneapolis, Minn.
 SCHOENIKE, Roland, School of Forestry, Univ. of Minn., St. Paul 1, Minn.
 SCRAMSTAD, Kermit, U.S.F.S., Bearlodge Ranger District, Sundance, South Dakota.
 SEED, Gerald K., Dryden Paper Co., Dryden, Ontario, Can.
 SHIELY, Richard—No address.
 SINGSAAKS, Conrad, 5605 France Ave. S., Minneapolis 5, Minn.
 SLINEY, William, County Court House, Park Rapids, Minn.
 SMITH, Lawrence E. Jr., Western Elect. Co., 1285 N.E. 47th, Portland, Ore.
 SONTAG, W. L., Sontag Lbr. Co., Heron Lake, Minn.
 STAPLETON, Richard, Box 82, Littlefork, Minn.
 STOLTENBERG, Herbert, No Address.
 SUNDIN, Paul, Box 486, Alto, Texas.
 TORGERSON, Kenneth G., Kimberly-Clark of Minn., Inc., New Garrick Bldg., Duluth, Minn.
 TRUMAN, Wallace A., Brown Tie & Lumber Co., McCall, Idaho.
 TUCKER, Jack C., Oliver Iron Mining Div., Dept. of Timber Lands, Wolvin Bldg., Duluth, Minn.
 TVEIT, Orvin-Vail-McDonald Tree Farm, Weyerhaeuser Timber Co., Chehalis, Wash.
 VANDERCAR, John—No address.
 WELLS, David P., Standard Veneer & Tbr. Co., Box 378, Crescent City, Calif.
 WICKSTROM, Evert, Dierks Forest Ind., Broken Bow, Okla.
 WICKSTROM, Kenneth A., Western Electric Co., 1419 Dixie Hwy., Louisville, Ky.
 ZIELKE, Rudolph, Roddis Lbr. & Veneer Co., Sault Ste. Marie, Ontario, Canada.

1952

ANDERSON, Gerald W., L.S.F.E.S., Inst. of Ag., Univ. of Minn., St. Paul, Minn.
 APPELDORN, Arthur, Ranger Sta., Orr, Minn.
 AUSTBO, John A., Mason, Bruce, & Girard, 1045 Am. Bank Bldg., Portland 5, Ore.
 BALLMAN, Edward M., IRR & R. Court House, Grand Rapids, Minn.
 BARKER, Dayton, U.S.F.S., Snoqualmie, N.F., Seattle, Wash.
 BATZER, Harold O., Lake States Forest Exp. Sta., Headwaters Res. Center, Marr Bldg., Grand Rapids, Minn.
 BAUMAN, William B., 6106 Excelsior Blvd., Minneapolis, Minn.
 BEAUFAIT, William R., c/o Delta Exp Sta., Stoneville, Mississippi.
 BENSON, George E., 81st Fighter Bomber Sqd., APO 109, New York, N.Y.
 BENSON, John, Youngblood Lbr. Co., 1385 Central Ave. N.E., Minneapolis, Minn.
 BROWN, Bruce A., Cloquet For. Research Center, Cloquet, Minn.
 BURKE, Richard E. Jr., U.S.F.S., Zigzag, Ore.
 CAMPBELL, Robert N., Forest Products Lab., Madison 5, Wis.
 CARR, William E.—No address.
 CONOVER, David, Dept. Bot. & Plant Path. Iowa State College, Ames, Iowa.
 CROSS, Gordon C., Wien Alaska Airways, Fairbanks, Alaska.
 DAVIS, John R., Area Forester, Game Mgt. Divn., Wis. Cons. Dept., Spooner, Wis.
 ENG, Donald W., U.S.F.S., Bergland, Mich.
 ERICKSON, Arlen J., Minn. & Ont. Paper Co., Insulite Divn., Pottsville, Pa.
 HAGENSTEIN, Perry R., No Address.
 HAMLIN, William (Luke), Tomahawk Tbr. Co., Forest Center, Minn.
 HAUN, James, Methodist Church, Mankato, Minnesota.
 HEGY, Robert G., Dierks Forest Inc., Box 292, Wright City, Okla.
 HENDERSON, Arthur A., 2117 E. Nebraska, St. Paul, Minn.
 HERBERT, Daniel R., No Address.
 HEYN, Philip A., U.S.F.S., St. Joe Nat'l. Forest, St. Maries, Idaho.
 HILLMAN, 1st Lt. John K., 77-D Wherry Apts., Ft. Campbell, Ky.
 JOHNSON, Dennis J., Metropolitan Lbr. Co., 4010 W. Madison St., Chicago, Ill.
 JOHNSON, Kenneth J., 2150 Waukon Ave., St. Paul 4, Minn.
 KELLER, Richard C., IRR & RC, Lake States For Exp. Sta., 1041 Dwane Ave., St. Paul, Minn.
 LEINFELDER, Richard F., Chapman Chem. Co., 540 Sexton Bldg., Minneapolis, Minn.
 LYSNE, Michael D., U.S.F.S., Hemlock Ranger Sta., Carson Wash.
 McCUNE, Richard—No address.
 MIRKES, Lawrence H., Wisconsin Cons. Dept., Forestry Hqtrs., Boulder Junction, Wis.

MUNDINGER, Richard D., U.S. Fish & Wildlife Service, 1006 W. Lake St., Minneapolis, Minn.
 PERRY, John F., 8631 3rd Ave. S., Minneapolis 20, Minn.
 PETERSBURG, Donald W., Claremount, Minn.
 PRIGGE, Allen A., Union Creek R. S., Prospect, Ore.
 RAPP, Dennis A., Bur. of Land Mgt., Dept. of the Interior, Washington 25, D.C.
 ROBINOW, Alvin E., 3938 Transit Ave., Sioux City, Ia.
 ROEPKE, Charles W., 9027 Dunlap, New Brighton, Minn.
 SCHAEFER, Bernard, U.S. Fish & Wildlife Serv., 1006 West Lake St., Minneapolis, Minn.
 SCHMIEGE, Donald, Lake States For. Exp. Sta., Univ. of Minn., St. Paul 1, Minn.
 SCHROM, Francis D.—No address.
 SHENKYR, Douglas W., U.S.F.S., P.O. Bldg., Lufkin, Tex.
 SMITH, Calvin L., 518 E. Main St., Medford, Ore.
 SOBLESKI, Joseph N., 2200 Sheridan Ave., Minneapolis, Minn.
 SPRICK, Elmer W., Griffith State Nursery, Wisconsin Rapids, Wis.
 STERLE, Joseph R., Caterpillar Tractor Co., Peoria, Illinois.
 STOLTENBERG, Carl H., N.E.F.E.S., U.S.F.S., 102 Motors Ave., Upper Darby, Pa.
 THOMPSON, Gilbert T., 1125 8th St. N.E., Minot, N. D.
 VASILOVSKY, Alexander, Lake States For. Exp. Sta., Agri. Campus, U. of Minn., St. Paul 1, Minn.
 WALSTROM, Leighton R., 620 East 26th St., Tacoma, Wash.
 WESTERBERG, Darold D., Box 158, Houston, Missouri.

1953

ADAMS, Gary Lee, c/o Forest Supervisor, Box 471, Baker, Ore.
 ARKINS, Robert John, Forestry Division, Dept. Game, Fish, & Parks, Pierre, South Dakota.
 ATKINS, Earl S., Petawawa For. Exp. Sta., Chalk River, Ontario, Canada.
 BUTLER, Donald G., 3915 Hidden Bay Rd., St. Paul, Minn.
 CHARDON, Alain J., 3 North Maine St., Concord, N. H.
 CROSBY, Clifford E., Jr., U.S.F.S., Isabella, Minnesota.
 CROSS, David S., N.W. Federal Savings & Loan, 730 Hennepin, Minneapolis, Minn.
 DYKEMAN, Kenneth K., U.S.F.S., P.O. Box 528, Klamath Falls, Oregon.
 FEILZER, Robert, Kootenai, Natl. Forest, Libby, Mont.
 FERGUSON, Donald D., Kimberly-Clark of Minn., 128 W. 1st St., Duluth, Minn.
 FILKINS, Elgin, c/o General Delivery, Richmond, Mich.
 GILBERT, Gordon, 620 East Geranium Ave., St. Paul 1, Minn.
 HAFF, Allan S., Sugar Loaf Landing, Little Marais, Minn.
 HAHN, Edward H., Wis. Cons. Dept., Mercer, Wis.
 HAMILTON, Lansin R., Diamond Match Co., Cloquet, Minn.
 HANSON, Russell E., USDI Bur. of Land Mgt., Area 4, Anchorage, Alaska.
 KIMBLE, Gordon J., The Crossett Co., Forestry Division, Crossett, Arkansas.
 LAWLER, Val Joseph, R.F.D. No. 3, Annandale, Minn.
 McCORMACK, George A.—No address.
 McGOWN, John E., Caterpillar Tractor Co., 301 Summerlea Dr., Columbia, S. C.
 MAGNUSON, William R., Neypence N.F., Box 194, Riggins, Idaho, Red River Ranger Sta., Elk City, Idaho.
 MINORE, Don, P.N.W. For. & Rng. Exp. Sta., P.O. Box 4059, Portland 8, Ore.
 MORTENSEN, James I., 1897 Van Buren, St. Paul, Minn.
 MURPHY, Eugene, Box 847, Sonora, Calif.
 MYSHAK, Richard J., 122 Knollcrest Drive, Mankato, Minn.
 NELSON, Dee R., 201 W. 4th St., Sioux City, Iowa.
 NEPP, John F., Pv. US 55455214, D. Prov. Co., 2115 Monmouth, APO 872, New York, N. Y.
 NICHOLSON, Lewis A., Oakridge Rgr. Dist., U.S.F.S., Oakridge, Oregon.
 NIXON, Robert J., P.O. Box 589, Coos Bay, Ore.
 OBERG, James C., Technical Center, Weyerhaeuser Timber Co., Longview, Wash.
 OLSON, Charles E., Dixon Springs Exp. Sta., Dept. of Forestry, U. of Ill., Urbana, Ill.
 PARTRIDGE, Leonard, Denniston & Partridge Co., Newton, Ia.
 PERSEKE, Robert Albert, U.S.F.S., Snider, R.S., Star Rt. No. 1, Box 31, Port Angeles, Wash.

RADTKE, Delmar, Canyon, R.S., U.S.F.S., Pierce, Idaho.
 REED, Dean M., U.S.F.S., Harlowton, Montana.
 ROSDAHL, David V., U.S.F.S., Oden, Arkansas.
 ROWE, Gerhard C., Rt. No. 5, Chippewa Falls, Wis.
 SCHANTZ-HANSEN, Richard, Cloquet For. Res. Center, Univ. of Minn., Cloquet, Minn.
 SHAW, Douglas, U.S.F.S., P.O. Box 528, Klamath Falls, Oregon.
 SKEIE, Randolph, Curtis Companies, Inc., Clinton, Ia.
 STEWART, Harold B., Curtis Companies, Inc., Clinton Divn., Clinton, Iowa.
 VENNERS, Howard, c/o Republic Creosoting Co., 1800 S. Libbs Ave., Indianapolis, Ind.
 WEYRICK, Richard R., U.S.F.S., School of Forestry, Univ. of Minn., St. Paul, Minn.
 WIER, Warren, 8825 Grinnell, Detroit, Mich.
 WILLINGHAM, James, School of For., Univ. of Florida, Gainesville, Fla.

1954

ANDERSON, Norman C., U.S.F.S., Ranger Sta., Truckee, Calif.
 ANDREASEN, Donald E., Western Electric Co., 3100 East 28th St., Minneapolis, Minn.
 ANGIER, Jerry A., Dept. 728, Caterpillar Tractor Co., Peoria, Illinois.
 BAY, Roger R.,* Headwaters Res. Center, Lake States For. Exp. Sta., U.S.F.S., Grand Rapids, Minnesota.
 CRAWFORD, Darrell W., U.S.F.S., Apache Nat'l. Forest, Black River Dist., Alpine, Ariz.
 ENGELBRETSON, Kenneth E., Bureau of Indian Affairs, Hoopa Area Field Office, Hoopa, Calif.
 FREEMAN, Harlan G., School of Forestry, Yale University, New Haven, Conn.
 FROELICH, Ronald C., c/o of S.E. For. Exp. Sta., 225 Federal Bldg., P.O. Box 2570, Asheville, N. C.
 HALL, Otis F.,* School of Forestry, Purdue Univ., Lafayette, Indiana.
 HANEY, Richard C., U.S.F.S., Ochoco Ranger Sta., Prineville, Oregon.
 HANSON, Donald, 58 Swinton St., Albany, New York.
 HOUSKA, Robert T., Pfc., US 554584868607 OU, APO 728, Seattle, Wash.
 JOHNSON, Ralph G., U.S.F.S., Medicine Bow, Centennial, Wyoming.
 KAISER, John, Dora Lake Ranger Dist., Northome, Minn.
 KERRICK, Michael, U.S.F.S., Blue River, Oregon.
 KING, David A., School of For., U. of Minn., St. Paul, Minn.
 KOENIGS, Jerome W., Plant Pathology, Univ. of Minn., St. Paul, Minn.
 KOEPKE, Glenn H., Insulite Div., M. & O. Paper Co., Investor's Bldg., Minneapolis, Minn.
 LUEDTKE, Markus E., 2nd Lt. AO 2206745-3627, Stu. Sqdn., Box 78, Tyndall, A.F.B., Panama City, Fla.
 MOLL, Laverne—No address.
 RHOADES, Herbert E., Court House, Neillsville, Wis.
 SCHAEFER, Guy, M. & O. Paper Co., International Falls, Minn.
 SCHRAMKE, Robert, U.S.F.S., Malhoer N.F., Drews Valley, Oregon.
 SKOG, Roy F.,* Ext. Spec. in Forestry, Marquette, Michigan.
 TAVONATTI, Eugene, Farmers Insurance Grp., Hwy. 99, E. Grand, Merced, Calif.
 VANDERCAR, Girard V., Kroehler Furn. Co., Chicago, Illinois.
 WOLTER, Fred A., St. Charles, Minn.
 WOOD, Dennis G., Caterpillar Tractor Training Program, Peoria, Ill.
 YSTESUND, Kenneth A., Northwoods Club, Ishpeming, Mich.

1955

BELL, James H., Crown-Zellerbach, Molalla, Ore.
 CHASE, Charles R., No Address.
 DOEGE, George, 36 Rooney Ave., Appleton, Minn.
 ECK, Lester H., Wood Conversion Co., Peoria, Ill.
 ERICKSON, Verdell G., Lake States For. Exp. Sta., U. of Minn., St. Paul 1, Minn.
 FURNESS, David D., Rilco Lam. Prod., Albert Lea, Minn.
 GREEN, Leland J., Anchor Casualty Ins. Co., 2700 University Ave., St. Paul, Minn.
 IWASHKO, Andrew—No address.
 JONES, John R.,* School of Forestry, Purdue Univ., Lafayette, Ind.
 JONES, Lawrence C., Macalester College, St. Paul, Minn.
 LATHROP, Wesley, U.S.F.S., Apache, N.F., Springerville, Ariz.
 LONG, Roger Bruce, School of Forestry, U. of Minn., St. Paul 1, Minn.

MARKSTROM, Donald C., School of Forestry, U. of Minn., St. Paul 1, Minn
MIELKE, Thomas L.,
PAULSON, Donald R., 3182 Chicago Ave., Minneapolis, Minn
PENNINGTON, Richard Edward—No address.
RUDOLPH, Thomas D., Northern Institute of For. Genetics, U.S.F.S., Rhinelander, Wis.
SCHERNICK, Joseph L., Marathon Corp., Lakewood, Wis.
SCHWALZER, Robert E., 317 18th Ave. S.E., Minneapolis, Minn.
SCHWERT, Richard Mahlon, Minnetonka Lbr. Co., Mound, Minn.
SEARS, Richard Willard, No Address.
SHEPPARD, James E., Weyerhaeuser Timber Co., P.O. Box 1845, Tacoma 1, Wash.
SHIUE, Cherrng-Jiann, School of Forestry, Univ. of Minn., St. Paul 1, Minn.
SIMON, Gerald R.—No address.
SOLLY, Curtis W., Douglas Fir Plywood, 656 W. 98th St., Minneapolis, Minn.
STORY, Robert S.
STROMMEN, Eugene R.—No address.
ZARLING, Roger A., P.O. Box 585, Reedsport, Oregon.

1956

ANDERSON, Kenneth N., Minn. For. Serv., Tower, Minn.
ANDREWS, Norman R., American Airlines, Los Angeles Intl. Airport, Los Angeles, Calif.
BENDIX, Virgil, U.S.F.S., Ant Flat R.S., Fort-tine, Mont.
CARLSON, Sidney L., 711 N. Forest, Chantue, Kansas.
CARSON, Raymond E., Entomology & Econ. Zoology, Coffey Hall, Univ. of Minn., St. Paul 1, Minn.
COFFMAN, Roger L., Package Homes, Inc., Hopkins, Minn.
CUSHMAN, William H., 1256 Eleanor Ave., St. Paul, Minn.
ENGSTROM, James P., Audubon, Minn.
FANDEK, Richard H., G. E. Stewart Lbr. Co., 421 Johnson N.E., Minneapolis, Minn.
GLAIN, Gordon N., U.S.F.S., Mammoth Lakes, Calif.
HOLM, Charles A. Jr., USDI, Bureau of Land Mgt., Warm Springs, Ore.
HOWARD, John A. C., Forest Dept., Box 28, Tabora, Tanganyika, Africa.
JOHNSON, Jerome E., 5683 Stevens Ave. S., Minneapolis 19, Minn.
KOHRT, Remington C., 933 Wisconsin St., Hibbing, Minn.
LANKTON, John F., East Gardner Lane, Peoria, Illinois.
LUNDGREN, John, School of Forestry, Oregon State College, Corvallis, Oregon.
MCCUTCHEEN, Lyle, Dow Chemical Co., 1700 Tower Bldg., Seattle, Wash.
MYHRE, David W., 7807 Freret St., New Orleans 18, La.
MEYER, Daniel, 204 Buena Way, Toppenish, Wash.
NICHOLS, Farnum W., Jr., 138 12th Ave., No. St. Paul, Minn.
OPSAL, Phillip M., Colorado State U., Dept. of For. Mgt. & Utilz., Ft. Collins, Colo.
PETERSON, Barry G., U.S.F.S., P.O. Box 27, Douglas, Ariz.
RANTA, Joseph S., Marsh & Truman Lbr. Co., Chicago, Ill.
REINKE, Marvin L., U.S.F.S., Rapid River Ranger Sta., Rapid River, Mich.
RESMAN, William A., U.S.F.S., Hayward, Wis.
RICHARDSON, Thomas A., C & M Eqpt. Co., 1710 Central Ave., Minneapolis, Minn.
ROSENBERG, Herbert, Pope & Talbot, Inc., Port Gamble, Wash.
SALZMAN, James A., Sch. of Forestry, Inst. of Ag., Univ. of Minn., St. Paul 1, Minn.
SCHNACK, Clyde D., Dept. of Int. Fish & Wildlife Service, 1006 West Lake St., Minneapolis, Minn.
SCHUMACHER, Vernon G., Rilco Lam. Prod. Nat'l. Bank Bldg., St. Paul, Minn.
STEVENS, Harold L., 2nd Lt. 04061112, AAA, 2nd GM School (5054) Box 9086, Fort Bliss, Texas.
VENKATANARAYANA, T. S., "Venkatesha Nilaya" Karnik's Road, Shankarapuram Mysore Forest Service, Bangalore 4, India.
WESTERMAN, Karl A., 31 Jackson Drive, Havelock, N. C.
WUNDER, Rolf M., Kindem & Co., 83rd & Grand Ave., Minneapolis, Minn.
ZELLE, Mike, Intermt. For & Rge. Exp. Sta., Divn. of Econ., Ogden, Utah.

1957

BEKERIS, Gunars Peteris, U.S. Fish & Wildlife Service, 1006 W. Lake St., Minneapolis, Minn.

BOLSTORFF, Frank Douglas, Box 251, Grand Rapids, Minn.
CALL, Richard Jerome—No address.
CHASE, Reinold Clair, U.S.F.S., Ely, Minn.
CHURCHILL, Kent Thomas, U.S.F.S., Black Hills, Pactola, So. Dakota.
DAVIDSON, Robert Remer, Extension Service, Iowa State College, Ames, Iowa.
ELLAVSKY, John Reginald, 2807 22nd Ave. S., Minneapolis, Minn.
ELLISON, Everette, Bureau of Indian Affairs, Hoopa, Calif.
GANNAWAY, William F., M.F.S., Blackduck, Minn.
GINNATY, Thomas Patrick, 1291 White Bear Ave., St. Paul, Minn.
HARTHAN, Dale Lloyd, U.S.F.S., Routt Nat'l Forest, Waldens, Colo.
HASSING, George, Jr., Box 85, Humboldt, Ia.
HEGG, Karl Melyyn, Alaska Forest Res. Cen., P.O. Box 740, Juneau, Alaska.
HERBST, Robert LeRoy, Dept. of Conservation, Cambridge, Minn.
HULLAR, Theodore Lee, Ag. Biochemistry, Univ. of Minn., St. Paul 1, Minnesota.
JOHNSON, Robert Earl—No address.
JOHNSON, Roy Richard, Amchem. Prod., Ambler, Pennsylvania.
KNOPP, Timothy B., 214 Biological Sci. Bldg., Univ. of Ariz., Tucson, Ariz.
KNUTSON, Donald M., Lowman Ranger Sta., Lowman, Idaho.
KNUTSON, Robert G., 1100 Rolla Street, Rolla, Missouri.
KUBITZA, Theodore Vincent, c/o U.S. Forest Service, Fort Jones, Calif.
KUYAVA, John U.S.F.S., Tofte Ranger Dist., Tofte, Minn.
LAMPMAN, George Clayton, Minn., Forest Service, Willow River Nursery, Willow River, Minn.
LILJA, Nels A. Jr., Foote Lumber Inc., 4810 W. Lilac Drive, Minneapolis 22, Minn.
MANLY, Richard J., Minn. For. Service, Willow River, Minn.
MCDONALD, Charles E., U.S.F.S., Ely, Minn.
MECKLENBURG, Karl Frank, U.S.F.S., Lowell Ranger Sta., Lowell, Oregon.
MELLON, Donald James, U.S.F.S., Ranger Dist. Garden Valley, Idaho.
OHMAN, John Hamilton, Dept. of Plant Pathology, Inst. of Ag., Univ. of Minn., St. Paul 1, Minn.
PETERS, Wm. J., School of Forestry, U. of Minn., St. Paul, Minn.
PINSKA, Donald M., 4724 LaVerne Ave., Klamath Falls, Oregon.
PRESTEMON, Dean, 2252 Terra Villa Ave., E. Palo Alto, Calif.
PURELL, Robert C., 3708 E. 58th St., Minneapolis 17, Minn.
REINEMANN, Floyd F., Hugo Sauer Nursery, Route 2, Rhinelander, Wis.
RICE, Robert L., Lee Vining R. S., U.S.F.S., Lee Vining, Calif.
ROESSLER, Thomas W., 2175 Crestbrook Rd., Medford, Oregon.
ROLES, James Peter, c/o U.S.F.S., Ely, Minn.
RUDY, Floyd Douglas, IF & RES, U.S.F.S., Federal Bldg., Ogden, Utah.
SANDBERG, George William—No address.
SCALES, James C.—No address.
SCOTT, Donald Herbert, Bartlett Exp. Forest, Bartlett, New Hampshire.
SCHIFFERLING, William Anthony, 752 Tayco St., Menasha, Wis.
SCHOBBER, Franklin Paul, U.S.F.S., Isabella, Minn.
SCHROEDER, David Bruce, Dept. of Plant Path., U. of Minn., St. Paul 1, Minn.
SHEPPARD, Robert E., U.S. Plywood Corp., 2550 Wabasha, St. Paul, Minn.
SOLBERG, Clifford Thomas, U.S.F.S., Oakley, Idaho.
STUBBS, Jack, U.S.F.S., Forestry Bldg., Univ. of Georgia, Athens, Georgia.
WARING, Richard H., School of Forestry, Univ. of California, Berkeley, Calif.
WEISSLING, Jack Allen, U.S.F.S., Manistique, Mich.
WHITE, Richard G., Blandin Paper Co., Grand Rapids, Minn.
WILLIAMS, Robert W., U.S.F.S., Circleville, Utah.
WINBIGLER, Richard Edward—No address.

1958

ANDERSON, Henry Lewis, Univ. of Minn. School of Forestry, Institute of Ag., St. Paul, Minn.
AVERY, Thomas E., U.S.F.S., Southern Agri. Bldg., Forest Econ., Res. Washington 25, D. C.
BAKKE, Dennis O., 2239 N.E. Benjamin, Minneapolis, Minn.
BECKER, Fred, Andersen Corp., Bayport, Minn.
BENSON, James L., 150 6th St. S., Wisconsin Rapids, Wis.

BENSON, Robert E., School of Forestry, Univ. of Minn., St. Paul 1, Minn.
BERND, Curtis K., L.S.F.E.S., 1955 University Ave., St. Paul, Minn.
BERNDT, William A., U.S.F.S., McKenzie Bridge, Ore.
BLACKBOURN, Robert, Box 124, Monfort, Wis.
BORKENHAGEN, John, 477 Third Ave. S., Park Falls, Wis.
BORRELL, Marion K., U.S.F.S., Sonora, Calif.
CHISHOLM, Daniel K., Cass Lake, Minn.
COWAN, Phillip C., Troy Ranger Station, U.S.F.S., Troy, Montana.
CURTIS, George A., Troy Ranger Station, U.S.F.S., Troy, Montana.
DeLANEY, Edward A., Southview Lbr. Co., Richfield, Minn.
EASTMAN, James, Valentine Clark Corp., 2516 Doswell Ave., St. Paul, Minn.
ENGELBY, Orville, U.S.F.S., Indianola Ranger Sta., North Fork, Idaho.
ENGELSEN, Douglas M.—No address.
ERICKSON, Robert W., Univ. of Calif., For. Products Lab., Richmond, Calif.
FENSTAD, Blaine Godin, 1899 N. Cleveland, St. Paul, Minn.
FFOLIOTT, Peter F., School of Forestry, Univ. of Minn., St. Paul 1, Minn.
GRUNEWALD, Stanley.
HAMERNICK, Jay Edward, 4420 2nd Ave. S., Minneapolis 9, Minn.
HANSEN, Axel, County Extension Office, Hinckley, Minn.
HAUGEN, Eugene F., 1171 Geranium Ave., St. Paul, Minn.
HAWKYARD, Glenn W., R.R. No. 2, Hallock, Minn.
HERBKERSMAN, Robert A., Thompson Lbr. Co., Albert Lea, Minn.
HOELZEL, Frederick Wm. Jr., U.S.F.S., Columbine Hotel, Gunnison, Colo.
HOLTHUS, Dennis C., 2642 Emerson Ave., Minneapolis, Minn.
JAQUITH, Phillip Harold, U.S.F.S., Washburn, Wis.
JARVIS, Edgar, 217 Mill St., Sheboygan Falls, Wis.
JOHNSON, Donald Ernest, 5520 Merritt Circle, Edina, Minn.
JOHNSON, Eldred A., Snoqualmie N.F., U.S.F.S.
KING, John Wassen, Jr., 5800 Dupont Ave., Minneapolis, Minn.
KOLLER, Norman, U.S.F.S., Tell City, Indiana.
LINDQUIST, James, School of Forestry, Inst. of Ag., University of California, Berkeley, Calif.
MATHESON, Franklin S., IRR & RC, Hibbing, Minn.
MATTSON, Robert, U.S.F.S., Denver Fed. Center Bldg. 85, Denver 2, Colo.
METZGER, Fred T., U. S. Forest Service, Box 687, Ft. Collins, Colo.
MYHRE, Roger A., Box 421, Grand Marais, Minn.
McKAY, James D.—No address.
NELSON, Alfred L., L.S.F.E.S., Green Hall, Univ. of Minn., St. Paul 1, Minn.
NISKANEN, Ted, Waconia, Minn.
OLSON, Ralph N., 812 5th Ave. N., Grand Rapids, Minn.
PARENT, Fred G., U.S.F.S., Route 1, Gardiner, Oregon.
REIDEL, Carl H., Asst. Carson Ranger, Toiyabi Nat'l. Forest, Reno, Nevada.
RICE, John, Perham, Minn.
ROETTGERING, Bruce H., School of Forestry, Univ. of Minn., St. Paul 1, Minn.
SCHNEIDER, Richard W., Northwest Paper Co., Cloquet, Minn.
SCHUTZ, Robert J., Minn. Forest Service, Lewiston, Minn.
STONE, Norman S., Tomahawk Division, Owens-Illinois Glass Co., Tomahawk, Wis.
SUHR, Wesley, U.S.F.S., Federal Building, Albuquerque, New Mexico.
THOMFORD, William, Arden Hills Lbr. Mart, Arden Hills, Minn.
THOMPSON, Robert D., Thompson Lbr. Co., Albert Lea, Minn.
THORUD, David B., School of Forestry, Univ. of Minnesota, St. Paul 1, Minn.
TOUSLEY, Richard, Star Route, National Park Service, Enumclaw, Wash.
TOUTGES, Richard, Office of State Forester, Kalispell, Montana.
TOWLER, Robert J., U.S.F.S., Redwood Falls, Minn.
WETTERGREN, James W., U.S.F.S., Lowell Ranger Station, Lowell, Oregon.
YIM, K. B., Department of Forestry, College of Agriculture, Seoul National University, Suwon, Korea.

Itasca Summer Session Celebrates 50th Anniversary

(Continued)



Just a frog hair east of that red pine



The general specific procedure



Who says I can't grow a beard?



According to Mr. Brown ---



Nightlife at camp



Cabin mates



KP



Man, what a vacation!



Foresters in town?



I wish I could go again.

THEY CALLED IT THE "PINE BARRENS"



About 100 years ago when Mr. R. Relf surveyed the Southwest Quarter of Township 49-17, he described the area as "pine barrens." FOREST TERMINOLOGY defines "pine barrens" as "an area that is devoid of trees and bears only stunted trees." WEBSTER defines "pine barrens" as "level tracts of land, poorly forested and commonly having light sandy soil." Mr. Relf was undoubtedly thinking in terms of an area low in economic potential.

Today this area is one of the finest forested tracts in Minnesota and we of The Northwest Paper Company salute the University of Minnesota's Cloquet Forest Research Center.



For your printing and writing requirements specify Northwest Pedigreed Papers.

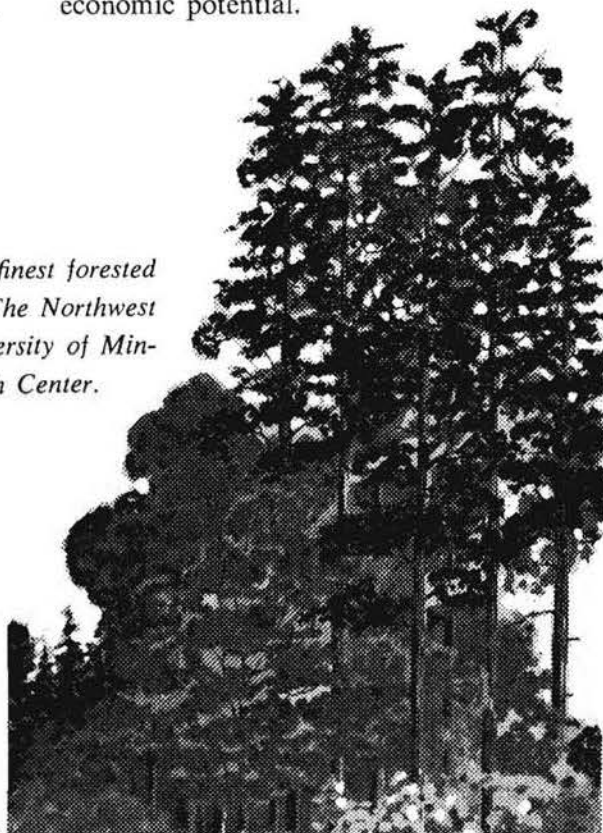

THE NORTHWEST PAPER COMPANY

Mills at Cloquet and Brainerd, Minnesota

We are pleased to announce the use of Mountie Offset basis 70 lb. with matching cover basis 150 lb. in the printing of this publication.

