

UNIVERSITY OF MINNESOTA
Medical Bulletin

Official Publication of
UNIVERSITY OF MINNESOTA HOSPITALS
MINNESOTA MEDICAL FOUNDATION
MINNESOTA MEDICAL ALUMNI ASSOCIATION
Circulation this issue 7,250

VOLUME XXXVIII

September 1966

NUMBER 1 -15

CONTENTS

ANNUAL REPORT

University of Minnesota Hospitals, 1965-66

GERTRUDE M. GILMAN 2

FACULTY ROSTER

COLLEGE OF MEDICAL SCIENCES, 1966-67 27

MEDICAL SCHOOL NEWS 44

ALUMNI NOTES 45

ALUMNI DEATHS 47

Published monthly from September through June at Minneapolis, Minn. No advertising accepted. Second class postage paid. Address all correspondence to The Editor, University of Minnesota Medical Bulletin, 1342 Mayo Bldg., University of Minnesota, Minneapolis, Minn. 55455.

Staff Meeting Report

University of Minnesota Hospitals Annual Report 1965-66*

Gertrude M. Gilman†

*A*dvancement in the multiple endeavors of teaching, research and service have marked the 56th year of operation of University Hospitals. The number of beds has now reached a combined total of 804 in 13 units. Serving to educate students in various medical and paramedical disciplines, Hospitals staff members are responsible to the State of Minnesota through the University for the teaching of students and the care of patients. More than 2,100 employees helped provide care in 1965-66 for the 15,200 patients admitted to University Hospitals and the patients who made more than 119,999 visits to the Outpatient Clinics. The University Health Service, located adjacent to University Hospitals, provided inpatient care through the Hospital Staff to 1,400 patients, using one nursing station in the Hospitals.

The expansion in number of beds and services has been accompanied by refinements in operating systems and procedures, as well as planning for anticipated needs of the future.

Revision and refinement of portions of the Hospitals operating procedures progressed with the enrollment of the University Hospitals in a cooperative electronic data processing project for business office systems. Combining with seven other Twin Cities hospitals to share a central computer facility, programming is now being done which will allow the University Hospitals the conversion to electronic data processing by December of 1966.

In other areas of Hospital operation, the assistance offered through the Department of Industrial Engineering to Hospital Department Heads has resulted in revision of portions of the supply and distribution systems from Pharmacy and Central Supply, and related departments. It is anticipated that refinements will continue throughout the coming year.

Several construction projects previously begun have been finished or are nearing completion. Since November the Meditation Room—gift of an anonymous donor—has provided a haven

*From a report to the Staff Meeting of University Hospitals on Sept. 30, 1966.

†Professor and Director, University of Minnesota Hospitals.

THE MEDICAL BULLETIN

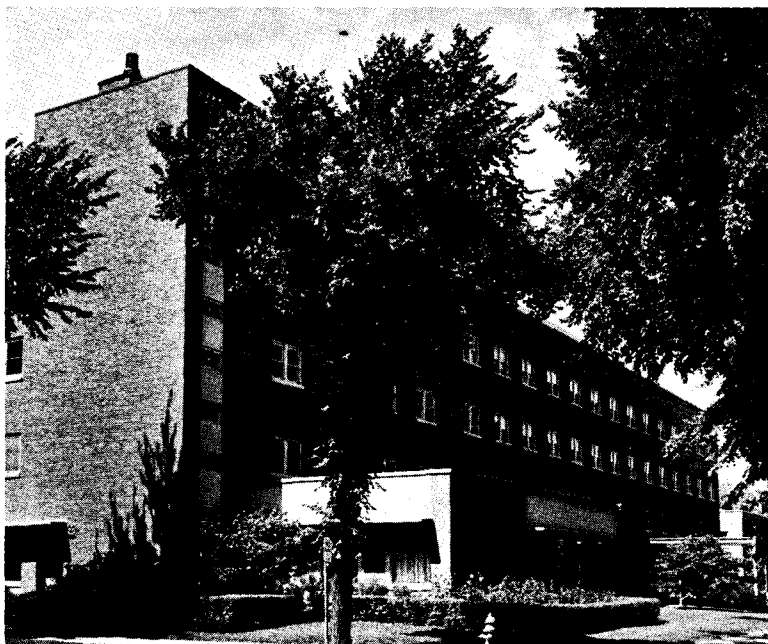

Expanded Masonic Memorial Hospital

of simple dignity and quiet warmth for all who may wish to come there. The Meditation Room is easily accessible yet removed from the busy activity of the Hospitals.

The second phase of the \$688,000 remodeling project for the remaining nursing stations in the Todd and Christian Wings is now complete. This phase, like the first one, provided for the replacement of all plumbing and wiring to conform to present day requirements. Also included was the provision of new nursing stations, treatment rooms, drug rooms, and general redecorating of patient rooms and corridor areas.

The nursery has received a new look. This project, costing approximately \$249,000, now provides space for instruction of students as well as a glassed-in corridor to provide a view for parents. In addition to being supplied with new plumbing and electrical requirements, the entire Obstetrics Nursing Unit has been remodeled and air-conditioned. Progress on the elevator modernization program continues with the completion of the North Clinic elevator. It follows the prior installation of a new elevator in the Eustis Wing and fourth elevator for the Mayo Tower. Construction work is continuing on the \$1,800,000

THE MEDICAL BULLETIN

Southwest courtyard expansion. This will provide additional facilities for the Clinical Laboratory as well as a new area for the Hospitals Admissions Department and the Business Office. This project is expected to be completed before the first of the year.

The MASONIC MEMORIAL HOSPITAL, primarily for patients in phases of chronic illness which require hospitalization, provided 28,844 patient days of care to 1,136 patients. The occupancy increased from last year in spite of the fact that some rooms were not continuously available because of construction activity. The construction of the two-floor \$1,100,000 addition will provide 40 more beds for patient care and a complete floor for research laboratories. Upon completion the expanded Masonic Memorial Hospital will contain 120 beds. Many will remember the ceremony marking the progress of the partnership between the Masons of Minnesota and the University. On April 19, 1966 more than 2,000 Masons and friends of the Masonic Hospital gathered in Northrup Auditorium where University officials were presented a solid gold check for \$1,100,000, symbolic of the Masons' financial support of the expansion. A documentary film about the Masonic Hospital prepared by WCCO-TV was viewed in the auditorium and telecast simultaneously to the Upper Midwest.

The VARIETY CLUB HEART HOSPITAL provided 22,477 days of care to 2,110 patients last year. This hospital is also undergoing expansion. A gift of \$500,000, a substantial portion of



Cardiac Clinic in Variety Club Heart Hospital addition

the \$1.1 million needed for construction, has been contributed by the Variety Club of the Northwest. The expansion will provide additional facilities for diagnostic and therapeutic procedures for cardiac patients. Nearing completion, this two-story addition to the Variety Club Heart Hospital was scheduled to be dedicated on September 27, 1966.



All projects involving construction have been carried out without interruption of the daily operations of the University Hospitals. We are especially grateful to each person who worked to maintain good patient care and service throughout the temporary relocations and inconveniences which accompany projects of such scope. The spirit of cooperation from all those involved has been instrumental in the expansion and improvement of facilities and services.

ADMISSIONS POLICY AND PROCEDURE

All patients, except emergency and obstetrical patients, are admitted to University Hospitals only by referral of their private physicians. Adherence to this policy enables the staff to coordinate the care of patients with that provided by their doctors in their home communities. It tends to insure availability of care for patients who will benefit most from specialized services; provides the Hospitals and the Outpatient Department with patients necessary for teaching; and insures that the staff of the University Hospitals is not in competition with the private physicians of the State.

Approximately 35% of our patients have the cost of their care paid by various governmental welfare programs. It is important to note the *Medicare* program which began July 1, 1966 is expected to influence greatly the kinds of arrangements which Minnesota counties will make for the provision of hospital services, including the use of University Hospitals.

"Pay" patients — also referred to as "per diem" patients are those not able to afford both a professional fee and a hospital bill. They are not charged any professional fees for the services of the medical staff but are expected to pay for their hospital

THE MEDICAL BULLETIN

care. During the past year about 25% of our patients were "Pay" patients. The remaining 40% of the patients at University Hospitals pay both hospital charges and physicians fees. Since the Federal *Medicare* program includes payment of professional fees it is expected that the number of patients paying the full costs of their care will increase. Patients are not segregated according to their ability to pay. All are accommodated in single, double, three bed or four bed rooms. It is a policy of the Hospital that all patients be teaching patients. This policy is one which seems to be very well accepted by our patients.

STATISTICS AND OUTLOOK

The number of days of patient care provided — 226,830 — in 1965-66 was only slightly less than that of the previous year. The number of patients admitted was 15,288, a decrease of 694. The average length of stay per patient increased from 14.2 to 14.8 days. The average length of stay has risen more than one



The Meditation Room was built through the generosity of a friend, who wishes to remain anonymous. In behalf of everyone who will be helped by this generous gift, the University Hospitals expresses its heartfelt gratitude.

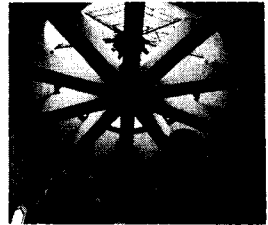

—Minneapolis Tribune Photo

full day during the past three years, undoubtedly reflecting the greater use of expanded University Hospitals facilities for rehabilitation and care of chronic disease patients. The referral of more patients with very complicated medical problems, such as patients for the organ transplant service, also contributed to the increased length of stay.

There was a decrease of 3,244 outpatient visits. The previous year there were 123,056 visits to the Outpatient Clinics, in contrast to 119,812 visits this year. (This represents an average of 460 visits per day.) There were 701 deaths in University

Hospitals during the past year, a mortality of 4.6%. Of these deaths, 95 occurred within 48 hours after admission to the Hospitals. Autopsy was obtained on 81.3% of all Hospital deaths.

University Hospitals operated from January 1, 1966 as a participant in the Medical Assistance Program of the State of Minnesota. On July 1 of 1966 the "Medicare" portion of the legislation, which provides payment for hospital services to those 65 and over, began. The effect of both Titles 18 and 19 of this legislation is important to University Hospitals because there will undoubtedly be a decrease in the number of patients here on State-County Authorizations.

The County Welfare Boards of Minnesota have, in the past, usually been able to provide care to their needy residents at less cost here at University Hospitals than elsewhere. This will no longer be true, in most instances, for those patients 65 and over whose prior care has been provided by State-County Authorization. Another important feature of the new legislation is the guarantee of free choice of physician. These changing concepts about financing care for the medically indigent emphasizes the need for us to be continually concerned about the quality of care, the efficiency of care and the cost of care. University Hospitals will need to "compete" with other health care institutions on all three of these aspects. We believe the presence of a teaching program to be of value in providing good care; our concern about the effects on the teaching program is lessened by our faith in the tradition of understanding and support from the patients and physicians of the State of Minnesota.

Another national concern which is reflected here at University Hospitals is the shortages of personnel occurring within most health care professions. This has been particularly evident in Nursing Service. In contrast to the previous two summers of operation at full capacity, the shortage of professional nursing staff has made it necessary to decrease the number of beds on our Medicine, Surgery, and Obstetrics-Gynecology services

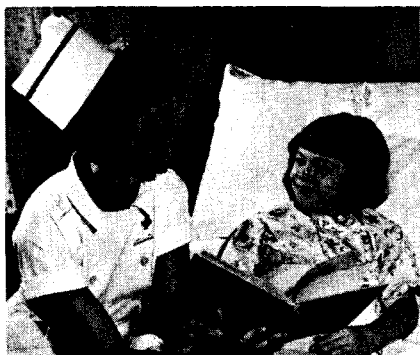

during the summer of 1966. Despite more intensive recruitment, it has been harder to fill vacant nursing positions this year than for the past several years. The situation may ease somewhat this Fall because of the seasonal aspects of nurse recruitment. However, growing demand for professional nurses because of

increases in hospital beds and services nationally, along with new demands generated by other sectors of the health care field (nursing homes, home care programs, etc.), strongly indicate that the problems seen this year will continue to be with us for the foreseeable future.

Some progress toward the reallocation of portions of nursing activities to permit more direct patient care by nurses has been achieved through the establishment of a Central Transportation Service and by furnishing nursing units with increased services and support from other departments, such as Housekeeping and Pharmacy. Studies to define and reallocate responsibility for supportive activities will be continued in an effort to provide the best use of both professional and non-professional staff.

Last year's report mentioned the appointment by President Wilson of the Committee for the Study of Physical Facilities for the Health Sciences. The preliminary report on roles, objectives and purposes embracing a long range plan for University Hospitals has been completed. This report, together with similar reports for all other units of the Medical Center, is expected to be invaluable in our future guidance. The Clinic Director's Outpatient Planning Report should be similarly helpful. While it is not possible to single out each person who contributed, the work of all who assisted in preparing of these studies is gratefully acknowledged.

While our total patient days of hospital care and outpatient care decreased slightly, our total services to patients, as measured by departmental statistics, continue to mount. The Hospitals' staff values the opportunity to participate in the education of students in the Health Sciences, and in the exciting developments of medical research. Our continued growth has contributed to better health care for patients in our own state

COMPARATIVE TWELVE-MONTHS REPORT

Out-Patient Department, cont'd.

Service	New patients		Revisits		Totals	
	1964-65	1965-66	1964-65	1965-66	1964-65	1965-66
<i>Ear, Nose and Throat</i>	1,196	1,201	3,162	3,484	4,358	4,685
Audiology	1,542	1,232	913	1,127	2,455	2,359
<i>Gynecology</i>						
General	260	262	916	1,170	1,176	1,432
Gynecology-Tumor	120	76	1,949	1,890	2,069	1,966
<i>Obstetrics</i>	422	381	3,028	2,782	3,450	3,163
<i>Pediatrics</i>						
General	952	774	2,570	1,085	3,522	1,859
Allergy	10	6	124	175	134	181
Cardiac	445	369	1,233	1,218	1,678	1,587
Endocrine	3	12	522	491	525	503
Fibrocystic	12	42	513	498	525	540
Hematology	1	—	1,092	827	1,093	827
Muscle Disease	1	—	65	32	66	32
Neurology	90	128	1,301	1,227	1,391	1,355
Renal	51	39	629	623	680	662
Rheumatic	44	71	734	692	778	763
Child Development Study	—	—	1,887	1,852	1,887	1,852
Well Baby	1	—	999	1,319	1,000	1,319
<i>Child Psychiatry</i>	336	291	1,534	1,902	1,870	2,193
<i>Tumor</i>	109	120	1,240	1,456	1,349	1,576
<i>Emergency</i>	4,225	4,400	14,428	15,119	18,653	19,519
<i>Nutrition</i>	1,597	1,482	2,086	1,349	3,683	2,831
<i>Dental</i>	950	896	598	502	1,548	1,398
<i>North Clinic</i>	2,578	2,254	14,602	14,515	17,180	16,769
<i>Physical Medicine and Rehabilitation</i>	1,621	1,390	3,160	2,499	4,781	3,889
TOTALS	24,957	23,764	98,099	96,048	123,056	119,812

COMPARATIVE TWELVE-MONTHS REPORT
Hospital Laboratories

<i>Laboratory</i>	<i>Number of Determinations</i>	
	1964-65	1965-66
Abel		202
Bacteriology	53,483	63,076
Blood Bank	251,783	264,056
Cancer Detection	26,692	28,307
Chemistry	171,418	211,872
Clerks	3,803	4,195
Electrocardiography and Basal Metabolism	14,094	15,097
Electroencephalography	2,436	2,525
Heart Catheterization	8,273	8,461
(Heart Catheterization Cases)	(494)	(490)
Heart Hospital	23,365	25,766
Hematology	144,763	165,445
Hematology, Special	3,457	3,232
Medical Genetics	250	294
Medical Genetics, Chemistry		366
North Clinic	5,671	4,934
Out-Patient	51,239	50,855
Parasitology	764	786
Serology	7,749	7,878
Tissues		
Specimens		
(Autopsy)	(601)	(587)
(Surgical)	(4,978)	(4,719)
(Surgical, Gross Only)		(131)
Blocks		
Autopsy	14,815	14,645
Surgical	15,481	15,318
Cytology	3,672	3,865
Tissues		
Special Stains	315	398
Extra Slides	1,754	1,885
Frozen Sections (Case)		850
Frozen Sections (Total)	1,040	477
Cornification Count	38	36
Urinalysis	37,326	40,125
TOTALS	843,681	934,946

COMPARATIVE TWELVE-MONTHS REPORT
X-ray Department

<i>Radiographic Examinations</i>	1964-65	1965-66
Abdomen	2,767	2,885
Bones and Joints (excluding spine and pelvis) . . .	6,612	6,701
Cardio-Respiratory		
Chest	28,946	29,653
Bronchogram	45	62
Heart	2,437	2,248
Heart Catheterization	84	26
Kymogram	15	11
Cine Examination	591	306
Gastro-Intestinal		
Esophagus, Stomach, Duodenum	4,990	4,177
Small Bowel	561	559
Colon	2,751	2,424
Gall Bladder	883	555
Cholangiogram	335	309
Head and Neck		
Skull	3,646	3,505
Sinuses, Mastoids	590	735
Sinus Tract Injection	33	37
Encephalogram	249	287
Ventriculogram	31	29
Thalamotomy	47	20
Teeth	1	—
Sialogram	16	7
Obstetrics and Gynecologic Radiology		
Pelvimetry	199	201
Placentogram	6	1
Hysterosalpinogram	48	57
Vaginogram	—	14
Spine, Pelvis and Hips	7,132	7,073
Myelogram	416	412

COMPARATIVE TWELVE-MONTHS REPORT
X-ray Department, cont'd.

<i>Radiographic Examinations</i>	1964-65	1965-66
Urological Radiography Examinations		
Cystogram, Urethrogram	866	852
Intravenous Urogram	3,647	3,607
Urinary Tract (KUB only)	981	830
Urogram (Retrograde)	317	227
Cine (Cysto)	193
Miscellaneous	36	169
Vascular Radiography		
Angiocardiogram	67	70
Aortogram	114	104
Cerebral Angiogram	425	456
Peripheral Arteriogram	234	347
Special Vascular Study	52	59
Venacavagram	29	32
Venogram	39	51
Hypogastric Catheterization	7	—
CO ₂ Study	12	13
Lymphangiogram	60	112
Mammogram	26	69
Needle Biopsy	2	5
Phlebogram	9	—
Planigram	613	579
Splenoportogram	18	4
Ventriculogram and Aortogram (Retrograde) ...	947	866
Miscellaneous	53
TOTAL RADIOGRAPHIC EXAMINATIONS ...	<u>71,932</u>	<u>70,992</u>
Patients Examined		
In-Patients	32,043	26,904
Out-Patients	<u>20,844</u>	<u>27,179</u>
TOTAL PATIENTS EXAMINED	<u>52,887</u>	<u>54,083</u>

COMPARATIVE TWELVE-MONTHS REPORT
X-ray Therapy Department

<i>Type of Treatment</i>	<i>1964-65</i>	<i>1965-66</i>
<i>Deep X-ray Treatment</i>		
Out-Patient Treatments	4,402	4,741
In-Patient Treatments	9,036	7,952
Total Treatments	13,438	12,693
Total Patients Treated	840	848
Average Treatments per Patient...	15.9	15
<i>Superficial X-ray Treatments</i>		
Out-Patient Treatments	193	301
In-Patient Treatments	11	11
Total Treatments	204	312
Total Patients Treated	43	41
Average Treatments per Patient...	4.7	7.6
<i>Radium</i>		
Total Treatments	181	157
New Patients Treated	176	151
<i>Strontium (Beta Ray)</i>		
Total Treatments	63	26
New Patients Treated	16	5
<i>Radioisotope Laboratory</i>		
<i>Radioiodine</i>		
New Tracer Studies	457	464
Repeat Tracer Studies	166	198
Total Studies and Treatments	623	662
Total Patients Treated	28	35

COMPARATIVE TWELVE-MONTHS REPORT
X-ray Therapy Department, cont'd.

<i>Type of Treatment</i>	1964-65	1965-66
Urinary Excretion and Conversion Ratio Studies	8	7
T-3 Studies	89	62
Miscellaneous	13	4
Total Studies	110	73
 Radiophosphorous		
Eye Tumor Diagnosis Studies	14	20
Thyroid Nodule Studies	7	2
Chromic Phosphate p ³² Therapy	1
Total Studies	21	23
Total Patients Treated	6	3
RIHSA Blood Volume Studies	159	58
Radioactive Chromium Red Cell Survival Studies	91	92
Radioactive Gold Liver Scans	93	135
Cobalt 57-B-12 Studies	260	234
 <i>Special Diagnostic Studies using Radioactive Iodine, Selenium and Mercury</i>		
Brain Scans using Hg-203, Hg-197 and RIHSA	557	990
Liver Scans using I-131, Rose Bengal and I-131 Colloidal Albumin	96	152
Lung Scans using I-131	153
Renograms using I-131 Hippuran	1,042	995
Echogram	241	1,038
Miscellaneous*	166	209

*Including Rose Bengal Clearance, Differential Diagnosis, Tests for Jaundice; Renoscans using Hg-203 and Hg-197; Rb-86 Coronary Flow; Sr-85 Scans; Heart Scans using Hippuran I-131 and Cholografin; Pancreas Scans using Se-75.

COMPARATIVE TWELVE-MONTHS REPORT

Operating Room

	<i>Major</i>		<i>Minor</i>		<i>Totals</i>	
	1964-65	1965-66	1964-65	1965-66	1964-65	1965-66
<i>Department of Surgery</i>						
General	2,126	1,941	577	572	2,703	2,513
X-ray (Diagnostic)	149	88	149	88
Pediatrics and Medicine (Research)	22	17	22	17
Neurosurgery	573	563	56	43	629	606
X-ray (Diagnostic)	98	128	98	128
Urological Surgery	310	295	30	26	340	321
Orthopedics	520	492	179	120	699	602
Casts (on Operatives)	178	186	178	186
Casts (on Non-operatives)	310	358	310	358
X-ray (Diagnostic)	3	1	3	1
<i>Department of Gynecology</i>	209	223	410	364	619	587
<i>Department of Otolaryngology</i>						
Otolaryngology	443	438	477	435	920	873
Dentistry	28	30	14	9	42	39
X-ray	12	27	12	27
Casts	1	...	1	...
<i>Department of Ophthalmology</i>	486	670	83	98	569	768
Neurology	2	...	2	...
Pediatrics	4	1	4	1
X-ray (Diagnostic)	439	478	439	478
X-ray Therapy	19	28	19	28
Anesthesiology	1	...	1
Physiology	1	3	1	3
TOTALS	4,695	4,642	3,042	2,983	7,737	7,625
<i>Cytoscopy Department</i>						
TURS and Operative Procedures	147	175	147	175
Minor (without X-ray)	2,164	2,139	2,164	2,139
Minor (with X-ray)	564	1,057	564	1,057
X-ray	1,083	1,006	1,083	1,006
TOTALS	147	175	3,811	4,202	3,958	4,377
COMBINED TOTALS	4,842	4,817	6,853	7,185	11,695	12,002
<i>Summary</i>						
	1964-65	1965-66				
Majors	4,842	4,817				
Minors	6,853	7,185				
TOTALS	11,695	12,002				

Table 1
 PHYSICAL MEDICINE AND REHABILITATION
 Summary of Physical Medicine and Rehabilitation Services

	1954-55			1964-65			1965-66			Percent Increase Over 1954-55
	Out-Pt.	In-Pt.	Total	Out-Pt.	In-Pt.	Total	Out-Pt.	In-Pt.	Total	
Patients Treated	415	1,612	2,027	783	4,118	4,901	810	4,362	5,172	155
Patient Visits	6,822	33,018	39,840	9,400	53,297	62,697	9,890	62,017	71,907	80
Total Treatments	14,045	49,602	63,665	29,977	125,336	153,313	27,430	136,248	163,678	157
Treatments by Sections:										
Physical Therapy	11,516	19,685	31,201	17,950	75,178	93,128	16,568	69,334	85,902	175
Occupational Therapy*	1,174	28,318	29,492	3,798	46,944	50,742	4,523	63,117	67,640	129
Speech Therapy	723	339	1,062	2,026	895	2,921	2,446	1,757	4,203	296
Prevocational	93	503	596	3,410	1,854	5,264	2,839	1,263	4,102	588
Vocational Counseling	539	775	1,314	793	465	1,258	1,054	777	1,831	39
*Occupational Therapy (Sub-totals):										
Rehab. Center Units	1,174	8,382	9,556	1,423	21,210	22,633	1,213	30,130	31,343	228
Special Service Units		19,936	19,936	2,375	25,734	28,109	3,310	32,987	36,297	82

Table 2
 PHYSICAL MEDICINE AND REHABILITATION, Cont'd.

<i>Occupational Status of Patients Discharged from Rehabilitation Center</i>	
Resumed previous educational or occupational activity	2,410
Started on a new occupation or training	126
Further vocational services required	92
Unemployable or retired	151
Deceased	71
Discharged temporarily or transferred	369
No treatment	163
TOTAL	3,382

Table 3
Comparative Report of Patients Discharged from the Rehabilitation Stations

	1964-65	1965-66		Total
	Total	Adult	Children	
Total days of treatment in Rehabilitation Center	4,979	4,198	3,438	7,636
Average days of treatment per Patient	27	32	46	37
Census				
Male	107	74	41	115
Female	81	58	34	92
TOTALS	188	132	75	207

Table 4

PHYSICAL MEDICINE AND REHABILITATION, Cont'd.

Categories of Disease or Disabilities of Patients Admitted for Treatment by Physical Medicine and Rehabilitation Service

	1965-66		Total
	Adult	Children	
Infection diseases	23	31	54
Neoplasms	968	137	1,105
Allergies, endocrine, metabolic and nutritional diseases	94	69	163
Blood dyscrasias	36	86	122
Mental, psychoneurotic and personality disorders	506	141	647
Diseases of the nervous system and sense organs	413	360	773
Diseases of the circulatory system	170	63	233
Diseases of the respiratory system	38	33	71
Diseases of the digestive system	44	48	92
Diseases of the genito-urinary system	64	207	271
Diseases of the skin	94	33	127
Diseases of the bone and organs of movement . .	333	122	455
Congenital malformations	21	251	272
Symptomatic and ill-defined conditions	42	55	97
Accidents, poisoning, and traumatic injuries . .	252	66	318
Adults and Children			
A. Amputations	54	2	
B. Fractures	59	29	
C. Sprains, strains	91	1	
D. Lacerations	10	9	
E. Burns	13	21	
F. PNI	25	4	
Speech disorders	18	32	49
TOTAL	3,115	1,734	4,849
<i>Age Classification of Patients Admitted 1965-66</i>			
5 and under		566	
6 to 15		1,154	
18 to 51		1,853	
52 to 64		799	
65 and over		477	
TOTAL		4,849	

SOCIAL SERVICE DEPARTMENT

1965-66 Report

Medical Social Work Cases

Medicine	1,646	
Surgical Services	923	
Pediatrics	739	
Pediatric Neurology and Pediatric Community Service	439	
Obstetrics and Gynecology	1,181	
Physical Medicine and Rehabilitation	923	
Neurology	884	
Heart Hospital	955	
Masonic Hospital	762	
Other Services	1,156	
Total Medical Social Work Cases		9,608
<i>Psychiatric Social Work Cases</i>		4,943
TOTAL CASES		14,551

COMPARATIVE TWELVE-MONTHS REPORT

Variety Club Heart Hospital

<i>Department</i>	<i>1964-65</i>	<i>1965-66</i>
<i>Out-Patient Service</i>		
Clinic Attendance		
Adult	1,901	1,733
Pediatrics	3,123	2,938
TOTALS	5,024	4,671
Heart Hospital X-ray Procedures	5,474	5,723
Heart Catheterizations	1,215	1,069
Laboratory Procedures	23,365	25,766
<i>In-Patient Service</i>		
Admissions	1,672	1,635
Transfers (In)	683	485
Transfers (Out)	667	504
Discharges	1,607	1,498
Deaths	96	99
Patient Days	23,016	22,447
Average Census	63.1	61.5
Occupancy (Percent)	84.8	82.6
Average Length of Stay (Days)	13.8	13.8

THE MEDICAL BULLETIN

COMPARATIVE TWELVE-MONTHS REPORT
Masonic Memorial Hospital

<i>Department</i>	1964-65	1965-66
<i>In-Patient Service</i>		
Admissions	541	566
Transfers (In)	532	570
Transfers (Out)	188	228
Discharges	749	774
Deaths	128	131
Patient Days	21,683	28,844
Average Census	59.4	65.3
Occupancy (Percent)	74.3	81.6
Average Length of Stay (Days)	20.3	21.0



College of Medical Sciences Faculty

1966 - 67

ADMINISTRATION

COLLEGE OF MEDICAL SCIENCES

Robert B. Howard,
Dean

H. S. Diehl,
Dean Emeritus

N. L. Gault, Jr.,
Associate Dean

MEDICAL SCHOOL

H. Mead Cavert,
Associate Dean

Robert J. McCollister,
Assistant Dean

Special Services

Raymond N. Bieter
Director Special
Educational Services

Eugene A. Johnson
Director Bio-Medical
Data Processing Center

UNIVERSITY OF MINNESOTA HOSPITALS

Gertrude M. Gilman
Director & Professor

Ray M. Amberg
Distinguished Service
Director Emeritus

Gerard W. Frawley
Associate Director &
Assistant Professor

Glenn R. Mitchell
Associate Director &
Assistant Professor

John Westerman
Associate Director
(7/1/66-12/31/66)
Director (1/1/67)

Ames Early
Assistant Director &
Instructor

McCollum Brasfield
Assistant to the Director

Thomas F. Jones
Hospital Administrative
Resident

Merle McGrath
Fiscal Services Manager
& Instructor

Helborg Gilbertson
Secretary to the Director

Ethel Harrington
Personnel Officer

Philip W. Hursh
Hospital Health Officer

Florence Julian
Professor & Director
of Nursing Services

Betty Pederson
Associate Director of
Nursing Service &
Associate Professor

Annie Laurie Baker
Director & Professor of
Social Service

Angeline Felknor
Director of Hospital
Nutrition Service &
Professor

Audrey Coulter
Associate Director of
Hospital Nutrition Service
& Associate Professor

Charles Dopking
Supervisor of
X-Ray Services

Grace Mary Ederer
Assistant to Director
Hospital Laboratories &
Assistant Professor

Hazel Foss
Senior Supervisor,
Telephone Operation

Irene Foster
Volunteer Service
Coordinator

Mildred Jackson
Director, Powell Hall

Leonard Leipus
Hospital Central
Services Supervisor

Margaret McHugh
Executive Housekeeper

John Parker
Assistant Professor &
Director of Medical
Illustration & Photography

Marie Perrault
Chief Pharmacist

Roger Schroeder
Jan Wenger

Assistant Chief
Pharmacists

Walter Petykowski
Hospital Maintenance
Supervisor

Bertha Pfenninger
Chief Medical Records
Librarian

Glenn Gullickson, Jr.
Director of
Rehabilitation Center

ANATOMY

Arnold Lazarow
Professor and Head

Professor Emeritus
E. A. Boyden

Professor

Anna-Mary Carpenter
William J. L. Felts
R. Dorothy Sundberg
Lemen J. Wells

Associate Professor

Padmakar Dixit
Carl B. Heggestad
Morris Smithberg
Richard L. Wood

Assistant Professor Emeritus
Shirley P. Miller

Assistant Professor

G. Eric Bauer
Arnold W. Lindall
Leonard R. Murrell

Lecturer

Robert J. Isaacson
Richard Stallard

Research Associate

Elmo Brekhus
Katherine Goodman
Lucille J. Hoilund
Donald Norris
Edna Speidel

Instructor

David Kvistberg
Lois Neukirch
Joseph L. Rigatuso
Donald Robertson

Research Fellow

Jovita Baker
Stuart H. Heald
Masayuki Miyoshi
Margaret Turner
Joe Weiler

Teaching Assistant

Dean Abrahamson
Neil Baird
Richard Bevis
Herbert Bodley
Caroline Czarniecki

THE MEDICAL BULLETIN

William Davidson
Stanley L. Erlansen
Lars Folke
Orion Hegre
Larry T. Hackman
Harold Hofstrand
Virgil Hoftiezer
Joseph L. Jordan
Lois Karl
James L. Miller
Wayne V. Moore
James Nettleton
David Nevalainen
J. David Peterson
Dorothy Ann Ritter
Marvin Smitherman
Robert Sorenson
Michael Steffes
David W. Twomey
Larry W. Weiss

ANESTHESIOLOGY

Frederick H. Van Bergen
Professor and Head

Professor Emeritus
Ralph T. Knight

Professor
Joseph J. Buckley
James H. Matthews

Associate Professor
John R. Gordon
Hugh D. Westgate

Assistant Professor
Van S. Lawrence
Earl A. Schultz

Clinical Assistant Professor
Russell W. Bagley
Robert C. Knutson
J. Albert Jackson

Instructor
Alan D. Espelien
Egon Marte
Nyel Moss
John S. Rydberg
G. Thomas Wier

Clinical Instructor
Boris E. Symchych
Robert D. Phelps

Medical Fellow Specialist
Patrick Chiang
Poe Chua
Earl Eli
Joseph Gacusana
Elbert J. Gamble
Thomas Hourigan
Byron Johnson
Daniel Kramer
Harold McClung
Jurgen Moller
Allan Porter
William Rice

Jose Romero
Kermit Roux
Khalid Sami
Russel Stasiuk
E. Tang-Chua
Po Myat Ya
Alexander Yue
Ji-Chia Liao
Research Trainee
James F. Cumming

BIOCHEMISTRY

Wallace D. Armstrong
Professor & Head

Professor
Ellis S. Benson
Charles W. Carr
Ivan D. Frantz, Jr.
Helmut R. Gutmann
Ralph T. Holman
Joseph Lerner
Leon Singer
Frank Ungar
Finn Wold

Associate Professor
Robert W. Bernlohr
James F. Koerner
John F. Van Pilsun
Donald B. Wetlaufer

Assistant Professor
Jonathan S. Bishop
James W. Bodley
Bruce F. Burnham
Mary E. Dempsey
Ronald D. Edstrom
Ernest D. Gray
Bernard Pollara
Quenton T. Smith
Carlos Villar-Palasi
John W. Yarbro

Lecturer
William E. Marshall
Ulysses S. Seal

Research Associate
Norman E. Brown, Jr.
Albert D. Notation
James J. Vogel

Research Assistant
Abdul K. Ahmed
Doris R. Bauder
William P. Cane
Marion Chu
Thekke V. Nair
Agnes W. H. Tan

Teaching Assistant
Michael J. Baird
Mildred V. Carlson
James L. Funderburgh
Gwenda L. Greer
Joseph H. Highland
Jane A. Idell

Carole Kylo
Peter W. Pick
Mary C. Ritter
H. Gerritt Rosenthal
LeRoy H. Schroeder
Velta L. Sparnins
Thomas G. Spring
Paul E. Tavernier
Robert O. Webster
Non-Service Fellow
Dorr G. Dearborn
Ronald J. Elin

COMPREHENSIVE CLINIC

Richard M. Magraw
Director and Professor of
Social Medicine and
Psychiatry
Edward C. Defoe
Assistant Director

CONTINUATION MEDICAL EDUCATION

W. Albert Sullivan, Jr.
Director and Associate
Professor of Surgery

DEPARTMENT OF INTERNAL MEDICINE

Richard V. Ebert
Professor and Head

Professor Emeritus
Moses Barron
George E. Fahr
J. Arthur Myers
S. Marx White

Clinical Professor Emeritus
Reuben A. Johnson
R. S. Ylvisaker

Professor
Ivan D. Frantz
Wendell H. Hall
Robert B. Howard
Richard M. Magraw
Alvin L. Schultz
Samuel Schwartz
Wesley W. Spink
Louis Tobian, Jr.
Cecil J. Watson
Leslie Zieve

Clinical Professor
Reuben Berman
John F. Briggs
E. P. K. Fenger

THE MEDICAL BULLETIN

Robert A. Green
 Howard L. Horns
 Arthur C. Kerkhof
 John W. LaBree
 Thomas Lowry
 A. Boyd Thomes

Associate Professor
 Carl S. Alexander
 James B. Carey, Jr.
 Richard P. Doe
 N. L. Gault, Jr.
 Frederick C. Goetz
 B. J. Kennedy
 Frank M. MacDonald
 M. J. Murray
 Naip Tuna
 Yang Wang
 Ralph C. Williams, Jr.
 C. Paul Winchell
 Horace H. Zinneman

Clinical Associate Professor Emeritus
 James B. Carey, Sr.
 Donald McCarthy
 Chauncey A. McKinlay
 Macnider Wetherby

Clinical Associate Professor
 Donald S. Amatzuzio
 Karl W. Anderson
 Rolf L. Andreassen
 Paul J. Bilka
 Robert D. Blomberg
 Joseph F. Borg
 Sumner S. Cohen
 David M. Craig
 James P. Dahl
 William R. Fifer
 Richard J. Frey
 Delmar R. Gillespie
 Mark C. Hanson
 Douglas P. Head
 William H. Hollinshead
 Milton M. Hurwitz
 Wyman E. Jacobson
 Herbert W. Johnson
 John W. Johnson
 David G. Jones
 Dennis J. Kane
 Burtis J. Mears
 Harold E. Miller
 J. C. Miller
 O. L. N. Nelson
 William E. Petersen
 Herbert F. Plass
 Dean K. Rizer
 George C. Roth
 Joseph M. Ryan
 L. Raymond Scherer
 Philip H. Souchera
 Horatio B. Sweetser, Jr.
 Richard B. Tregilgas
 Lowell W. Weber
 Asher A. White

Assistant Professor
 Arnold Adicoff
 Graham Beaumont
 Richard B. Davis
 Alfred Doscherholmen
 Alfred Eichenholz
 Robert S. Eliot
 Abraham Falk
 Benjamin F. Fuller, Jr.
 John W. Jenne
 James P. Lillehei
 Robert J. McCollister
 Robert O. Mulhausen
 Jack A. Vennes
 John Yarbro

Clinical Assistant Professor
 Henry B. Blumberg
 Donald G. Bohn
 Paul F. Bowlin
 Robert E. Doan
 Edmund Eichhorn
 John G. Fee
 John N. Ferguson
 Albert J. Greenberg
 Wilbert J. Henke
 Earl Hill
 John E. Holt
 Wayne L. Hoseth
 Kjeld O. Husebye
 Martin E. Jansen
 Irvine M. Karon
 Walter F. Larrabee, Jr.
 George X. Levitt
 Robert E. Lindell
 Charles M. E. Lindemann
 Russell C. Lindgren
 Paul T. Lowry
 Charles N. McCloud, Jr.
 James C. Mankey
 Dwight L. Martin
 Frank E. Martin
 William F. Mazzitello
 Johannes K. Moen
 James G. Myhre
 Valentine O'Malley
 Paul D. Redleaf
 Fred A. Rice
 A. MacDonnell Richards
 Alan P. Rusterholz
 Raymond W. Scallen
 Marguerite Schwyzer
 Andrew W. Shea
 Donald B. Swenson
 Francis B. Tiffany
 Frank A. Ubel, Jr.
 A. Cabot Wohlrahe

Instructor
 Alphonso A. Belsito
 William D. Blackwood
 Ausma S. Blumentals
 David C. Brown
 Juan P. Castanedo
 Thaddeus Chao

Stuart T. Chen
 Fred C. Cristofori
 Jean R. Eckerly
 Vincent L. Fromke
 Joyce L. Funke
 Robert P. Gruningar
 Clarence A. Guenter
 Robert B. Howe
 Maynard E. Jacobson
 Arnold P. Kaplan
 Mohammed Y. Khan
 Gerald B. Lee
 John I. Levitt
 Thomas B. McNulty
 Thomas F. Mulrooney
 Byron U. Musa
 Frank Q. Nuttall
 Gerald R. Onstad
 Harold G. Richman
 Ronald J. Rosandich
 Fred L. Shapiro
 Alec M. Sloane
 William R. Swaim
 Luigi Taddeini
 Athanasios Theologides

Clinical Instructor
 Alfred F. Anderegg
 Sigrid Bachman
 David A. Berman
 Henry S. Bloch
 Malcolm N. Blumenthal
 John G. Bradley
 Rene Braun
 Robert B. Breitenbucher
 John H. Brown
 John M. Burns
 John B. Cardie
 Malcolm D. Clark
 Ephraim B. Cohen
 Henry W. Cohen
 Roger S. Colton
 Patrick J. Daly
 Donald E. Derauf
 Jerome W. Dougan
 David K. Drill
 Donald A. Duncan
 Hugh A. Edmondson
 Rodney W. England
 David L. Fingerman
 Stanley A. Fructman
 A. S. Gilbertsen
 Muharrem Goken
 David Gold
 Benjie L. Goldfarb
 William L. Hedrick
 Adams Sherman Hill, Jr.
 Harold B. Kaiser
 Harold A. Kaplan
 Markle Karlen
 James N. Kamegis
 Everett H. Karon
 John R. Kelly
 Charles P. Kolars
 Elliot M. Latts

THE MEDICAL BULLETIN

Arthur T. Lindeland
Jeanette K. Lowry
James L. McKenna
Aaron L. Mark
Robert A. Maslansky
Harold D. Miller
Winston R. Miller
Gerald T. Mullin, Jr.
William D. Nessett
Franklin C. Norman
William F. Nuessle
Bruce C. Nydahl
William A. O'Brien
Robert E. Olson
Earl T. Opstad
William J. Paule
Richard A. Pfohl
Frank S. Preston, Jr.
David A. Randell
Thomas M. Recht
William D. Remole
Eugene Rinkey
Rudolph J. Ripple
William F. Schoenwetter
Donald O. Schultz
M. L. Straus
William R. Swenson, Jr.
Nejet Turkbash
Donald G. Vellek
John C. Walsh
Harold M. Wexler
Richard C. Woellner
Donald W. Woodley

Lecturer

Henry W. Blackburn, Jr.

Clinical Assistant

David L. Rosen

Research Associates, Assistants, or Fellows

Patricia L. Ashman
Bruce F. Burnham
Eugenia A. Davis
Page R. Edmondson
Beryl Greenberg
Zbyslaw J. Petryka
Ajitkumar T. Sanghvi
Anthony G. Zacchei

Medical Fellows

(University Hospitals)

Ernesto Arosemena
Erskine M. Caperton, Jr.
Cecil H. Chally
Herbert L. DuPont
Paul F. Engstrom
Bernardo Giraldo
Frederick L. Gobel
Burton P. Golub
Richard A. King
Irving J. Lerner
Andrew Mallory
Jose Medina
Ronald P. Messner

Richard B. Moore
Donald W. Oines
Kevin Parent
Boleslaw Starzecki
John P. Whitecar, Jr.
I. Dodd Wilson
Edward T. Wong

(Mount Sinai Hospital)

Mario Andres, Jr.
Exequiel Bravo
Jose D. Canto
Lutgarda Celestino
Waldemar D. Cruz
Oscar Garcia
Jafer S. Kuaity
Masashi Mori
Nelson A. Paguyo
Surendra Sethi
Lorenzo Trajano
Francisco R. Vasquez
Kyuhyun Wang

(Miller Hospital)

Francis J. Everhart

(Minneapolis V.A. Hospital)

David J. Andrew
Frederick D. Army
Robert J. Bache
John G. Bergstrom
William J. Bergstrom
John M. Brinkman
George J. Brodmerkel
Edward Brown
Stephen R. Crespin
Curtis E. Davis
Eduardo DeSanto
Paul Dickinson
Charles W. Drage
Mario C. Garcia
Daniel H. Gregory
Loren J. Hall
Henry M. Hawkins
Henry Horecki
Charles L. Jacobson
Kamal M. Jain
Khosrow Jamshidi
Waldemar G. Johanson, Jr.
David B. Klass
John W. Kluge
Francis E. Lambert
Carol Ann Larson
Jerald V. Larson
Thomas G. Lawrence
James D. Lehmann
Shean-Ming Liu
Byron C. McGregor
Leonard I. Mastbaum
John N. Mork
Paul E. Nordlie
William J. Novak
Earl J. Orth

Russell Payson
Phillip J. Ranheim
Kenneth B. Robertson
Jonathan W. Rogers
Wilson M. Salter
George A. Sarosi
William J. Semmens
Rex B. Shafer
Thomas D. Sweeny
Jan H. Tanghe
Wayne H. Thalhuber
Thomas Val Mears
Reinhold Van Uelft
Richard M. Warhol
Jon K. Wogensen

(Northwestern Hospital)

Victor Badertscher
George W. Ibrahim
Minako Yoshioka

(St. Paul-Ramsey Hospital)

Donovan L. Beckman
Harold E. Winschitl
Wayne D. Brenckman, Jr.

(Hennepin County General Hospital)

Andrew E. Eddin
Neil R. Hoffman
Ole M. Jerde
John B. McMullen
Robert N. Notske
Henry T. Smith
Melvin T. Stillman
William B. Torp
Stephen C. Weisberg
Douglas Kjellsen

DIVISION OF DERMATOLOGY

Francis W. Lynch
Professor and Director

Professor Emeritus
Henry E. Michelson

Clinical Professor
Carl W. Laymon

Associate Professor
Ramon M. Fusaro

Clinical Associate Professor
Stephan Epstein
Isadore Fisher
Milton Orkin
Harold G. Ravits
A. S. Zelickson

Clinical Assistant Professor
Frederic T. Becker
Elmer M. Hill
Irvine Karon
John G. Rukavina
Elmer M. Rusten

THE MEDICAL BULLETIN

Clinical Instructor

David W. Anderson
Charles J. Balogh
Elmer T. Ceder
Manuel O. Jaffe
Thomas J. Kalb
Peter J. Lynch
Sheldon L. Mandel
Kenneth P. Manick
Orville E. Ockuly
Willard C. Peterson, Jr.
Nadine G. Smith
C. Gordon Vaughn

Research Associate
Quenton T. Smith

Medical Fellows

William F. Anderson
Samuel F. Bean
Raymond Cornford
LeRoy F. Geis
David A. Grande
Harry I. Katz
Jai-Kyoung Koh
Thomas H. Leavy
Donald R. McIntyre
Arnold Medved
Milton F. Sadd
John D. Sarbacker
David J. Strang

**(Hennepin County
General Hospital)**

Robert Strom
Earl Trucker

**(St. Paul-Ramsey
Hospital)**

Wayne Schrader

Clinical Instructor

Paul Finley
Aina Galejs
Seymour Handler
Norman Horns
Thomas Swallen

Medical Fellow Specialist

Michael Burke
John Dyck
John Edson
Roald Fugelstad
Thomas Hayes
James Hull
David Lakatua
Dennis Lofstrom
David Rothwell
Nancy Staley
Osias Stutman

MICROBIOLOGY

Dennis W. Watson
Professor and Head

Professor

S. Gaylen Bradley
K. Gerhard Brand
Robert A. Good
Wendell H. Hall
James J. Jezeski
Robert K. Lindorfer
Louis H. Muschel
Joseph C. Olson
Edwin L. Schmidt
Henry M. Tsuchiya
Lewis Wannamaker

Associate Professor

Dwight L. Anderson
Robert W. Bernlohr
S. Stephen Chapman
Martin Dworkin
Gerald Needham
Palmer Rogers
John A. Ulrich

Assistant Professor

Alan B. Hooper
Russell C. Johnson
Yoon Berm Kim
Peter G. Plagemann
James T. Prince

Lecturer

Alfred G. Karlson

Research Associate

Colin Cameron
Shyuko Kuroda
Donald Stahly
David White
Tsu-Ju Yang

Teaching and

Research Assistant

Theodore Allen
Thomas Auran
Louise Bader
G. B. Calleja
Nyles Charon
Shiau-yen Chiu Fu
Connie Clark
D. Scott Clark
William Cooney
Lance Crombie
Jocelyn Duncan
Ronald Faanes
John Foker
Gregory Germaine
Raymond Gingrich
Edgar Hanna
Janet Hauser
Gerald Haywood
Lyle Heim
Ronald Henry
Henry Hilgard
Beulah Holmes

**LABORATORY
MEDICINE**

Ellis S. Benson
Professor and Head

Professor

R. Dorothy Sundberg

Professor Emeritus

Gerald T. Evans

Associate Professor

Robert A. Bridges
Andreas Rosenberg
Paul E. Strandjord
Edmond Yunis
Jorge Yunis

Assistant Professor

G. Mary Bradley
Richard D. Brunning
Mary E. Dempsey
Herbert F. Polesky
George F. Zaki

Research Associate and

Assistant Professor

Lucille Hoilund

Clinical Assistant Professor

Leonard Crowley
John Raich
Edward Segal
Martin Segal

Instructor

Otto H. Pflueger

**DIVISION OF
MEDICAL TECHNOLOGY**

Ruth F. Hovde
Professor and Director

Associate Professor

Esther F. Freier
Lorraine M. Gonyea
Verna L. Rausch

Assistant Professor

Patricia Bordewich
Grace Mary Ederer
Ben Hallaway
Frances Casey
Arthur Sanders

Instructor

Sandra Benson
Karen Bisset
Donna Blazeovic
Kathleen Claydon
Mary Jane Klun
Elizabeth Merritt
Karen Ringsrud
E. Anne Stiene
E. Marie Dammann

Teaching Assistant

Delores Harvey

THE MEDICAL BULLETIN

Richard Karp
 Soon Ae Kim
 Frances Kwiatowski
 Edward Laishley
 Herbert Lauritzen
 Claus Leitzmann
 William Liljemark
 Charles Marschke
 John Mayo
 Martin McKneally
 Thomas Miller
 Robert Nelson
 Stephen Nelson
 Judith O'Neil
 Su Shu Pan
 Kem Pomeroy
 James Punch
 W. Scott Ramsey
 Charles Schachtele
 Doris Serstock
 Abdalrauf Siala
 Darryl Smith
 Robert Soll
 Sara Z. Sudo
 William Tuominen
 Minoru Uehara
 Gary Ward
 Benjamin Watson
 Elaine Western
 Nancy Williams
 John Wise
 Theresa Young

MINNESOTA
 MEDICAL
 FOUNDATION

Eivind Hoff, Jr.
 Executive Director

SCHOOL OF NURSING

Edna L. Fritz
 Professor and Director
*Professor and Director
 Emeritus*
 Katharine Densford Dreves
*Associate Professor and
 Assistant Director*
 M. Isabel Harris
Associate Professor
 Garland K. Lewis
Assistant Professor
 Marilyne R. Backlund
 Florence M. Brennan
 Nancy L. Cook
 Frances E. Dunning
 Margaret F. Grainger
 Helen B. Hansen
 Joann R. Hubbard

Katherine E. May
 Frances D. Moncure
 Helen J. Peterson
 Grace M. Sarosi
 Eugenia R. Taylor
 Dorothy E. Titt
 Elizabeth A. Whitney

Instructor

Alice M. Akan
 Rosalie A. Caffrey
 Patricia H. Cano
 Benita P. Cowlshaw
 Agnes B. Dempster
 Muriel D. Hudak
 Dorothy P. Mahlum
 Marilyn Sime
 Darlene A. Simmons
 Justine J. Speer
 Marian J. Town
 Mary G. Weisensee
 Dorothy M. Zatochill

OBSTETRICS AND
 GYNECOLOGY

John L. McKelvey
 Professor and Head

Associate Professor

Konald A. Prem
Assistant Professor
 Leon L. Adcock
 William D. Cohen
 William N. Spellacy

Clinical Associate Professor

Alex Barno
 Irving Bernstein
 Donald Freeman
 Mancel T. Mitchell
 Rodney F. Sturley

*Clinical Assistant
 Professor Emeritus*

C. J. Ehrenberg
 R. T. Lavake

Clinical Assistant Professor

John S. Gillam
 Erick Y. Hakanson
 George W. Janda
 Leonard A. Lang
 David I. Seibel
 William B. Stromme

Clinical Instructor Emeritus

Joseph F. Bieck
 James Swendson

Instructor

Henry C. Meeker

Clinical Instructor

Milton Abramson
 Melvin P. Baken
 James R. Bergquist
 Ray F. Cochrane

Joseph Goldsmith
 John Haugen
 Albert F. Hayes
 Eugene M. Kasper
 Fred A. Lync
 Edward C. Maeder
 Henry C. Meeker
 Owen F. Robbins
 Melvin B. Sinykin

Clinical Assistant Emeritus
 Charles H. McKenzie

Clinical Assistant

Paul N. Larson

Medical Fellow Specialist

Arthur H. Bearon
 Richard P. Bendel
 Gholamrez Borazjani
 Charles E. Crutchfield
 John D. Farr
 Alec Janes
 Charles S. Mahan
 Edward H. Neira
 DeLane J. Thyen
 Curtis T. Todd
 Dirk J. A. Van Oppen

OPHTHALMOLOGY

John E. Harris
 Professor and Head

Associate Professor
 William L. Fowlks

Assistant Professor
 William H. Knobloch

Clinical Professor
 John P. Wendland

Professor Emeritus
 Erling W. Hanson

Clinical Professor Emeritus
 Walter Fink

Clinical Associate Professor
 Llewellyn Christensen

Walter Hoffman
 Richard Horns
 Malcolm McCannel
 Robert H. Monahan
 Karl E. Sandt
 Harry Spurling
 George T. Tani

Clinical Assistant Professor

Frank Adair
 Robert Cooper
 Robert J. Fink
 Harry S. Friedman
 Joseph L. Garten
 Bourne Jerome
 Douglas L. Johnson
 R. O. Leavenworth, Jr.
 Vernon L. Lindberg
 Winston R. Lindberg

THE MEDICAL BULLETIN

John A. McNeill
 Thomas O'Kane
 Harry L. Plotke
 Robert E. Rocknem
 Thomas K. Rucker
 Irving Shapiro
 Howard Shaw
 Leander T. Simons
 Donald Sterner
 F. F. Whippermann

Clinical Instructor
 William B. Clark
 Richard Ellingson
 Donald Herrick
 Charlotte Hill
 Leslie W. Jacobson
 Clyde Kitchen
 Ernest Larson
 Lydia Neibergs
 Sidney Nerenberg
 Richard Student
 Byron A. Teska
 Frederick C. Wuest

Medical Fellow Specialist
 James N. Berbos
 Martin G. Bruhl
 Clifford A. Carlson
 Gerald Christensen
 Jack M. Cooper
 F. Thomas Ellingson
 James R. Householder
 Robert C. Johnson
 Allen K. Larson
 Richard T. Olson
 René W. Pelletier
 John D. Riley
 Myron Sagal
 Marilyn Scudder
 Elliott Troup

Clinical Assistant Professor
 John Glaeser
 Albert Hohmann
 Bradley Kusske
 Douglas Kusske
 Kurt Pollak
 Graham Smith
 Harold S. Ulvestad

Clinical Assistant Professor Emeritus
 George M. Tangen

Clinical Instructor
 John Banovetz
 Lawrence R. Boies, Jr.
 David Buran
 Barclay Cram
 John R. Hilger
 John S. Huff
 Morton Kane
 Robert Koller
 Severin Koop
 Hyman Paisner
 Robert Richardson
 Douglas G. Robertson
 Melvin E. Sigel
 George V. Tangen

Medical Fellow
 Philip Affleck
 Kent Christensen
 Robert Dickson
 James Dunn
 Gary Garvis
 Arvid Johnsen
 Willis McMillan
 Daniel Murphy
 Harvey Paley
 Charles Prewitt
 Robert Stone
 Laurence Winter

Professor of Experimental Pathology
 Franz Halberg

Assistant Professor of Experimental Pathology
 Walter J. Runge

Instructor
 David R. Duffell
 William A. Foley
 Donald F. Gleason
 Erhard Haus
 Ilhan Imamoglu
 Robert E. Rydell
 Wayne H. Schrader
 Robert L. Strom
 Earl B. Trucker
 Bertram F. Woolfrey

Clinical Instructor
 Charles H. Chedister
 Craig Freeman
 Seymour Handler
 Ellery James
 Alan Jay
 Allen Judd
 Michael E. Kornis
 Stanley Lofness
 Frederick Lott
 Robert J. McClellan
 Thomas Semba
 Walter Subby
 Leo Weiss

Medical Fellow Specialist
 Thomas R. Arlander
 Kadri Bacaci
 Calvin M. Bandt
 Owen C. Bolstad
 George E. Byers
 John T. Crosson
 Edwin A. Cunningham
 Jerome L. Harty
 Aldridge F. Johnson
 Lowell L. Kvam
 John E. Kylo
 Donn S. Leaf
 Donald F. Levi
 Humberto J. Salazar
 Verne A. Stolee
 Calvin L. Strand

Cancer Trainee
 Peter J. Strand

OTOLARYNGOLOGY

Lawrence R. Boies
 Professor and Head

Professor
 Frank M. Lassman
 W. Dixon Ward
 Henry L. Williams, Jr.

Professor Emeritus
 Henry V. Hanson

Clinical Professor
 Jerome A. Hilger
 Robert E. Priest

Clinical Professor Emeritus
 Anderson C. Hilding

Clinical Associate Professor
 Conrad J. Holmberg

Assistant Professor
 Arndt J. Duvall, III

PATHOLOGY

James R. Dawson, Jr.
 Professor and Head

Professor
 Robert Hebbel

Professor Emeritus
 Benjamin J. Clawson

Clinical Professor
 Jesse E. Edwards

Associate Professor
 John I. Coe
 Paul H. Lober
 Lee W. Wattenberg

Clinical Associate Professor
 Nathaniel Lufkin

Assistant Professor
 Kenneth A. Osterberg

PEDIATRICS

John A. Anderson
 Professor and Head

Professor
 Robert A. Good
 Reynold E. Jensen
 William Krivit
 Lewis Wannamaker (LOA)
Professor Emeritus
 Hyman S. Lippman
 Max Seham

THE MEDICAL BULLETIN

Clinical Professor

Albert V. Stoesser

Associate Professor

Ray C. Anderson
 Michael E. Blaw
 Robert A. Bridges
 S. Stephen Chapman
 Edward C. Defoe
 Russell V. Lucas
 Alfred Michael (LOA)
 Arthur R. Page
 Paul G. Quie
 Richard B. Raile
 John W. Reynolds (LOA)
 Kenneth Swaiman
 Homer Swains
 Warren Warwick
 James White

Associate Professor Emeritus

Lillian L. Nye
 L. F. Richdorf
 Mildred R. Ziegler

Clinical Associate Professor

Arnold Anderson
 Stuart L. Arey
 Paul F. Dwan
 Paul M. Ellwood
 Harold B. Hanson
 Elizabeth Lowry
 Robert L. Wilder

Assistant Professor

Bascom Anthony
 Elia M. Ayoub
 Charles A. Branthaver
 Barbara A. Burke
 Max D. Cooper
 Robert O. Fisch
 Ernest D. Gray
 Roger C. Herdman
 Richard Hong
 James J. Lawton
 James T. Lowman
 Bernard L. Mirkin
 James H. Moller
 Harriet Morgart
 Henry S. Sauls
 Dorothy B. Windhorst
 Francis S. Wright

Assistant Professor Emeritus

Frank G. Hedenstrom
 Alfred Ouellette
 Edwin F. Robb
 Robert Rosenthal

Clinical Assistant Professor

Jack M. Markovitz
 Northrop Beach
 Eldon B. Berglund
 William D. Bevis
 Heinz Bruhl
 Donnell D. Etwiler
 John J. Galligan
 George Lund

Edward Nelson

Theodore Papermaster
 Theodore Smith
 Henry P. Staub
 Edward L. Strem
 Willis Thompson
 John D. Tobin
 Stanley A. Leonard

Instructor

Peter B. Dent
 Lloyd A. Fish
 Margaret Horrobin
 Rcswith Lade
 George Noren
 Thomas M. Speidel
 Marina T. Yarbro

Clinical Instructor

James G. Cardle
 Don P. Amren
 Sol Austrian
 Alice Brill
 Richard T. Cushing
 Clayton R. Green
 Evelyn E. Hartman
 William Heileg
 Harold Katkov
 George Kimmel
 Wallace Lueck
 William Mulholland
 Lloyd Nelson
 Everett Perlman
 Richard E. Sand
 Sylvester Sanfilippo
 Francis E. Schaar
 Sidney S. Scherling
 Albert Schroeder
 Eva Shaperman
 Lawrence J. Sholler
 Charles L. Steinberg
 Ellsworth Stenswick
 Norman Sterrie
 Richard Tudor

Lecturer

Allyn G. Bridge
 Jack Hafner
 Katherine E. May
 Lawrence Meskin
 Wentworth Quast

Research Associate

Harold R. Ireton
 Bernard Pollara

Research Fellow

Frank D. Campbell
 Helen M. Cost
 Doris Doeden
 Margaret W. Dupont
 Joanne Finstad
 Ann E. Gabrielsen
 Edward L. Kaplan
 Richard J. Pickering
 Carol S. Steele
 Joyce Stockton

Clinical Assistant

Wallace Anderson
 David Bloom
 Edwin Burkland
 Laurence F. Erickson
 Robert Gibbs
 Gary W. Hughes
 Richard J. Lien
 John S. Mitchell
 Lewis Sher
 Jack L. Strobel
 Edward F. Walsh
 Walter Wilder

Medical Fellow Specialist

Betty Bernard
 Richard A. Chilgren
 C. Carlyle Clawson
 Farzin Davachi
 Amos Deinard
 Alfred J. Fish
 John Foker
 Dominique Frommel
 Hugo F. Gustafson
 Francis S. Jeunet
 Shirley B. Lansky
 Thorstur Laxdal
 Ernest-Martin Lemmel
 Arthur S. Levine
 Myron A. Levine
 John M. Matsen
 Hilaire J. Meuwissen
 Mark E. Nesbit
 Daniel Y. Pery
 Kenneth G. Reeb
 Gerald D. Reilly
 Harvey L. Sharp
 Paul Stanger
 William A. Walker

Non-Service Fellow

Henry R. Hilgard
 George B. Olson
 William A. Cain

Research Assistant

William C. Buh
 Joseph J. Ferretti
 Leopoldo Mazzei
 Stanley J. Monson
 Walid Yasmineh

Medical Fellow

Ray M. Antley
 Jerry M. Bergstein
 Forrest B. Bessinger
 Edward B. Blau
 Ronald S. Bloom
 Yong S. Choi
 Gregory A. Culley
 John H. Dossset
 Burton A. Dudding
 Patricia Ferrieri
 Ronald J. Glasser
 John R. Hoyer
 Carl E. Hunt
 Lester L. Lansky

Michael L. Lapkin
 Robert H. McLean
 Phillip A. Rierson
 Leon Satran
 Thomas C. Shope
 Anne Wedemeyer
 Phillips Wedemeyer
 Richard S. Wittner

Stephen Smits
 Sheldon Sparber
 Michael Stenwick
 Karl Swingle
 Marshall Wallach
 Thomas F. Williams

Jane Nickolisen
 Donna L. Pauley
 John E. Quast
 Clarence A. Sicard
 Henry C. Wessman

PHARMACOLOGY

Frederick E. Shideman
 Professor and Head

Professor

Ravmond N. Bieter
 Edward J. Cafruny
 Norman O. Holte
 Gilbert J. Mannering
 Amedeo S. Marrazzi
 Lawrence C. Weaver
 Wallace F. White

Professor Emeritus

Harold N. Wright

Associate Professor

Frank T. Maher
 Jack W. Miller
 Akira E. Takemori

Assistant Professor

Nelson D. Goldberg
 Bernard L. Mirkin
 Travis I. Thompson
 Ben G. Zimmerman

Instructor

Faruk Abuzzahab
 Harvey Kupferberg

Postdoctoral Fellow

Robert Hauck
 Kimpei Minobe
 Robert Mueller
 Roy Pickens

Research Fellow

Alvito Alvares
 Kyul Cho
 James Cumming
 Jaroslav Formanek
 Hei Kim
 Hiroyuki Miyawaki

Graduate Trainee

Lawrence Chakrin
 Noreen Considine
 Patrick Dodge
 S. E. Defrawy
 Ralph Giles
 Robert Grove
 Wayne Harris
 Louis Ignarro
 William Kreutner
 Mary Ann Marrazzi
 Richard Meisch
 Thomas Rolewicz
 Norman Sladek
 Don Shoeman

**PHYSICAL MEDICINE
 AND
 REHABILITATION**

Frederic J. Kottke
 Professor and Head

Professor

Peter F. Briggs
 Glenn Gullickson, Jr.
 William G. Kubicek
 Frank M. Lassman

Clinical Professor

Miland E. Knapp

Associate Professor

Borghild Hansen
 Alan Roberts
 Bror S. Troedsson

Lecturer

Pearl Rosenberg

Clinical Associate Professor

Thomas P. Anderson
 Paul M. Ellwood

Assistant Professor

John D. Allison
 James R. Boen
 Theodore M. Cole
 Marian L. Eliason
 Daniel Halpern
 Marvin G. Lepley
 Romine E. Matthews
 Frank Meelhuysen
 Wilbur L. Moen
 Mostafa Mosharafa
 Martin O. Mundale
 James F. Pohtilla
 Albert Sipp
 Helen Skowlund
 Auke Tellegen

Clinical Assistant Professor

W. John Dawson
 Ruby G. Overmann
 Richard R. Owen
 Herbert A. Schoening
 Richard M. Steidl

Instructor

Robert L. Bollinger
 Shelby Clayson
 Mary Kay Cowan
 Helen Dahlstrom
 Jerald R. Forster
 Sarah Gault
 Garland K. Meadows

Clinical Instructor

Joseph P. Engel
 Roger P. Hallin
 Michael Kosiak
 Loren Leslie
 Arthur B. Quiggle

Research Fellow

Vivian Hannan
 Harriet Lampert
 Robert P. Patterson
 David A. Witsoe
 Elizabeth Witt

Medical Fellow

Alan Bensman
 Sidney Dinsdale
 Philip E. Gordon
 Sherman Hershfield
 Rollin Houle
 James Knowles
 Robert Merrill
 Quintin Oropilla
 Mary M. Price

PHYSIOLOGY

Maurice B. Visscher
 Distinguished Service
 Professor and Head

Professor Emeritus

Ernest Gellhorn
 Joseph T. King

Professor

Charles Edwards
 Eugene Grim
 John A. Johnson
 Nathan Lifson
 Victor Lorber
 Carlo A. Terzuolo

Associate Professor

Marvin Bacaner
 Irwin J. Fox
 Rodney B. Harvey

Assistant Professor

James S. Beck
 Jui S. Lee
 Richard Purple

Research Associate

Ali A. Hakim
 Y. Chiung Puh Lee

Lecturer

John Love
 Maurice W. Meyer

THE MEDICAL BULLETIN

Research Fellow

Joseph Kerkes
H. R. Lorkovic
Richard Poppele
Richard Stish
Ikuo Takano

Teaching Associate

Gertrude Blackshear

Teaching Assistants

Boyd Goetzman
Marvin Grendahl
Chun K. Loh

Research Assistant

Leslie Cronau
Claude Swayze

Trainees

James Bloedel
George Bloom
George Bonewell
Robert J. Bowman
Wilton Bunch
Peter Chevalier
Sun Hwan Chi
E. Cornelius
Frank Freedman
Barry Gilbert
Elaine Handelman
Darrel Hess
Charles Knox
Rolf Lagerquist
Neil Leerssen
Richard Lester
David Levitt
Franco Lioy
Karl K. Nicholes
John Reed
William Roberts
Neil Rosenthal
Jack Saari
John Salasin
John Tyberg
Philip Weiser
Douglas Wangenstein
Kenneth Weber
Lorentz Wittmers

PSYCHIATRY AND NEUROLOGY

Donald W. Hastings
Professor and Head

DIVISION OF PSYCHIATRY

Professor

Richard W. Anderson
Vera Behrendt Eiden
Robert Hinckley
Richard M. Magraw
Burtrum C. Schiele
Werner Simon
Hugh A. Storrow

Clinical Professor Emeritus

Ernest M. Hammes, Sr.
Joseph C. Michael

Clinical Professor

S. Alan Challman
Gove Hambidge, Jr.
Otto N. Raths
Clarence J. Rowe
Marvin Sukov
David Vail

Associate Professor

Titus Bellville
Floyd Garetz
Carl Koutsky

Clinical Associate Professor

Irving C. Bernstein
Robert Bush
Clifford O. Erickson
Philip Feinberg
Walter Gardner
Frank Kiesler

Assistant Professor

Ann Margaret Bailey
Edward Bardou
Thomas Dredge, Sr.
Daniel Ferguson
G. Wendell Hopkins
James Janecek
William Jepson
Orville H. Johnson
Theodore Larson
Myron Messenheimer
Sonja D. Monson
Anthony J. Pollock, Jr.
Richard R. Teeter

Clinical Assistant Professor

Burton Abramson
Jerome Bach
Leslie Caplan
Robert Clark
Donald Daggett
Louis Flynn
Leonard Goldman
John Haas
Charles Haberle
Glen Lewis
Joyce S. Lewis, Jr.
J. Benjamin Lund
Donald Mayberg
John Mulvahill
Ilgvars Nagobads
Martin Orbuch
Jennings Peteler
John Regan
Frederic Wilson
Ronald Young

Instructor

Faruk S. Abuzzahab
Stephen Greenwald
Richard Heilman
William Luckey

Mary Pennington
Edward Posey

Clinical Instructor

David Auran
Ronald Berry
George Dorsey
James Garvey
William Goodchild
Henry Osekowsky

Research Fellow

William Bloom
John Curran

Lecturer

George Williams

Medical Fellow Specialist

Thomas Bieter
Dennis Biros
Charles Bloom
Gary Cowan
Arie Dieperink
Ardell Diessner
Lois Fuller
Janet Hoveland
Rodger Kollmorgen
Darlene Martenson
Wilmer L. Pew
Jean Sauer
Barlow Smith
James Swenson
Robert Zimmers

DIVISION OF NEUROLOGY

A. B. Baker
Professor and Head

Professor

James F. Berry
Joseph A. Resch
Hildred Schuell
Fernando Torres

Professor Emeritus

Royal C. Gray

Clinical Professor

Zondal R. Miller
Harold H. Noran
Sidney Shapiro

Associate Professor

Michael Blaw
William Bradley
Harold Cohen
Milton Ettinger
John Logothetis
Joo Ho Sung
Kenneth Swaiman
David Webster

Clinical Associate Professor

William Chalgren
Paul Elwood, Jr.
Robert L. Meller

Assistant Professor

Milton Alter
Giovanni Ayala

THE MEDICAL BULLETIN

Anna Ellington
George Flora
Robert Gumnit
Edward Jimenez-Pabon
William Kennedy
Sping Lin
James Moriarty
William Riley
Glen Sawyer
Emanuel Stadlan
Francis Wright

Clinical Assistant Professor

Harold Berris
Ernest M. Hammes, Jr.
Andrew J. Leemhuis
Robert Stoltz
V. Richard Zarling

Instructor

Robert J. Goldberg
Ruth Loewenson
Robert Soll

Clinical Instructor

Cecil C. Baker
Lawrence Farber
Maland Hurr

Research Associate

Hideo Matsumoto
Boro Radoychich

Research Fellow

Christopher Conway
Eugene Glover
Kathleen Johnston
Carol Nelson
Michael Yablonski

Medical Fellow Specialist

James Allen
Alberto Aranibar-Zerpa
Lowell Baker
Francisco Baron
John Berger
Terrance Capistrant
Alan Cohen
Ernesto Infante
Richard Johnson
Arthur Klassen
Morton Knazan
Brian Krasnow
Myoung Lee
Bernard Lemieux
Jerrold Milstein
Mason Robins
Lawrence Schut
Stephen Stecker
Barry Tessler
Pedro Viera
Gilbert Westreich

DIVISION OF

CLINICAL PSYCHOLOGY

Starke R. Hathaway
Professor and Director
Professor
Peter Briggs

Norman Garmezy
Gordon Heistad
David Lykken
Paul E. Meehl
Manfred J. Meier
William Schofield
Robert D. Wirt

Associate Professor

John P. Brantner
Harold Gilberstadt
Alan Roberts
Lloyd Sines
Travis Thompson
Daniel Wiener

Assistant Professor

Shirley Corrigan
Edward Ells
Seymour Gross
Thomas Kiresuk
Zigfrids Stelmachers
Donald Stieper

Clinical Assistant Professor

Patricia K. Good
Gayle K. Lumry
Sherman Nelson
Murray K. Reed
Jon Weinberg

Instructor

James Kincannon

Clinical Instructor

Willard Kehrberg

Research Associate

Harold Ireton
Felicia Siegel
Norris Vestre

Research Fellow

Frank Campbell
Margaret DuPont
Freda Jordan
Pearl Rosenberg
Margaret Taylor

DIVISION OF

CHILD PSYCHIATRY

Reynold A. Jensen
Professor and Director

Clinical Professor Emeritus

Hyman S. Lippman

Associate Professor

A. Jack Hafner
Wentworth Quast

Clinical Associate Professor

Harold B. Hanson

Assistant Professor

George J. Barry
Paul Bransford
James Lawton, Jr.

Clinical Assistant Professor

Leo Hanvik
Fred J. Kane
Ronald Kyllonen

Medical Fellow Specialist
Eva Mena

SCHOOL OF PUBLIC HEALTH

Gaylord W. Anderson
Mayo Professor and
Director

Professor Emeritus

Ray Amberg
Ruth E. Boynton
J. Arthur Myers
Harold Whittaker

PUBLIC HEALTH ADMINISTRATION AND EPIDEMIOLOGY

Professor

Gaylord W. Anderson
Robert K. Anderson
Leonard M. Schuman
Stewart C. Thomson

Associate Professor

Allyn G. Bridge
George E. Williams

Assistant Professor

Charles A. Branthaver
Edward J. Dvorak
Ruth Stief

Instructor

Warren H. Gullen
Gerald St. Denis

Lecturer

Robert N. Barr
Henry Bauer
Lloyd F. Detwiller
Dean S. Fleming
Evelyn Hartman
William Jordan
Karl R. Lundeberg
Wilford E. Park
Lee E. Schacht
John F. Shrouts
Clarence A. Smith
Viktor O. Wilson

ENVIRONMENTAL HEALTH

Professor

Richard G. Bond
George S. Michaelsen
Theodore A. Olson
Harold J. Paulus
Conrad P. Straub

Associate Professor

John O. Buxell
Harry Foreman
Velvl Greene

Assistant Professor

Orlando Ruschmeyer
Gustave L. Scheffler

THE MEDICAL BULLETIN

Rexford D. Singer
Ralph O. Wollan

Instructor

Roger DeRoos
Walter H. Jopke
Jess F. Kraus
Carl Peterson
Jerome J. Smith
Stanley Sorenson
Norman Steere
Wayland R. Swain
Donald Vesley

Lecturer

Gerald F. Briggs
Albert W. Buzicky
Paul Ebb
Russell E. Frazier
Jack J. Handy
Elmer Huset
Warren Lawson
Joe L. Mogg
Raymond L. Schreurs
Elmer C. Slagle
Lyle Smith
Robert G. Wissink
Frank L. Woodward

Research Associate
Vladimir Nigrovic

Research Fellow

Duane Hass
Albert Iglar, Jr.
Myrtle Rueger

PUBLIC HEALTH NURSING

Professor

Marion Murphy
Associate Professor
Eleanor Anderson
Ruth vonBergen
Assistant Professor
Clare Blanchard
Delphie Fredlund
Helen R. Kohler
Rita Kroska
Katherine E. May
Marie McIntyre
Alma Sparrow

Instructors

Dorothy Downey
Barbara Leonard
Mary C. Simons

Research Fellow

Joan Boas
Elaine Van Leeuwen

Lecturer

Evi Altschuler
Hilda Boyle
Irene Donovan
Mary Graupman
Vivian Harriman

Eileen Reardon
Alberta Wilson

HEALTH EDUCATION

Professor

Ruth E. Grout

Assistant Professor

Norman Craig
Robert E. Schwanke

Lecturer

Marie E. Ford

PERSONAL HEALTH

Professor

Donald W. Cowan
Stewart C. Thomson

Assistant Professor

Murray B. Bates
Phillip D. Kernan

BIOMETRY

Professor

Jacob E. Bearman
Byron W. Brown
Richard B. McHugh

Associate Professor

Glenn Bartsch
Eugene A. Johnson
Marcus Kjelsberg
Marion W. Thornton

Assistant Professor

James R. Boen
Franklin W. Briese
Robert Evans

Instructor

Dorothy Jeffries
Robert Sherman

Research Associate

Alan Treloar

Lecturer

Robert Hiller

HOSPITAL ADMINISTRATION

Professor

James W. Stephan

Associate Professor

Vernon E. Weckwerth

Assistant Professor

Jerome T. Bieter
A. Douglas Kincaid, Jr.
Theodor J. Litman
John Sweetland, Jr.

Instructor

Dennis Countryman
David V. Damberg
Kenneth Kelley
John Kralewski
Leslie J. Krob
Robert J. Laur

Lecturer

Donald Dunn
Helen Knudsen
Fred A. McNamara
Kurt W. Metzner
Edmund K. Nelson
Telmer O. Peterson

Research Fellow

David PeKarna

Clinical Preceptors

William L. Branson
Bright Dornblaser

John Dumas

David L. Everhart

Richard K. Fox

Col. Robert Gaines

Gertrude Gilman

Frank S. Groner

Alexander Harmon

Kenneth J. Holmquist

Lloyd L. Hughes

Merton E. Knisely

S. Mary Madonna

Matthew McNulty

Edward H. Mandell

Robert Millar

Russell Miller

Wade Mountz

Stanley R. Nelson

Herluf Olsen

David E. Olsson

Jack N. Platou

Boone Powell

Jack W. Rivall

Kenneth Shoos

Roger Starn

Carl Streufert

Richard Trenkner

William N. Wallace

Frank S. Walter

Col. Edwin Wehrman

John Westerman

Rolland Wick

Russell Williams

Howard M. Winholtz

P. David Youngdahl

LABORATORY OF PHYSIOLOGICAL HYGIENE

Professor

Joseph T. Anderson
Francisco Grande
Ancl Keys
Henry L. Taylor

Associate Professor

Henry W. Blackburn, Jr.

Research Associate

Duane Anderson
Charles Baker
Neal Burns
E. Stanton Fetcher
Ernest Klepetar

THE MEDICAL BULLETIN

R. Willis Parlin

Harry Sperling

Research Fellow

Katsumi Kaneko

Charles Keiper

G. V. A. Pantulu

Marjorie L. Schwieger

Thomas Strasser

Cesar L. Vasquez

Instructor

James Hodgson

RADIOLOGY

Harold O. Peterson

Professor and Head

Emeritus Professor

and Director

Leo G. Rigler

DIVISION OF

ROENTGEN DIAGNOSIS

Professor

Joseph Jorgens

Clinical Professor

Samuel B. Feinberg

Oscar Lipschultz

Associate Professor

Kurt Amplatz

Eugene Gedgaudas

Clinical Associate Professor

Daniel L. Fink

Sewell Gordon

Leonard O. Langer

John P. Medelman

Donald H. Peterson

Assistant Professor

Donald C. Hauser

J. Paul Leonard

Shih Hao Tsai

Justin J. Wolfson

Clinical Assistant Professor

O. J. Baggenstoss

Chauncey N. Borman

Lewis C. Carey

John B. Coleman

Charles W. Frye

Cyrus O. Hansen

Harlan Hawkinson

Carroll N. Hess

Robert E. Kasper

Thomas B. Merner

John A. Tobin

Hugh J. Williams

Instructor

Harold D. Davidson

Stephen A. Kieffer

Hans Kuisk

Clinical Instructor

Eugene Ahern

Heino Alari

Mancuchehr Azad

Stanford H. Calin

Herman H. Eelkema

Robert H. Foley

Milton R. Gilchrist

Marvin Goldberg

Gerald A. Gretsch

Barnard Hall

Jule J. Hopperstad

Richard S. Johnson

Thomas E. Johnson

Warren L. Kump

Andrew Lillie

Harry Mixer

Frank E. Mork, Jr.

Ames Naslund

Paul C. Olfelt

Arnold O. Rholl

Norman F. Stone

Richard C. Tucker

Stanley VonDrashek

William A. Wilcox

Medical Fellow Specialist

Quentin N. Anderson

Robert E. Anderson

Paul A. Baumann

Earl Bender

Eugene F. Binet

Walter J. Birnbaum

Robert D. Bugby

Robert G. Carter

Pearl J. Compaan

Donald D. Dahlstrom

Helmut Diefenthal

Heratch O. Doumanian

Fredrick E. Ekberg

Virgil T. Fallon

James E. Finstad

Joseph M. Gilson

Lawrence H. Gold

James B. Grant

John C. Holder

Thomas J. Imray

H. David Knudsen

Stefan D. Laxdal

Clifford G. Leach

Philippe L'Heureux

James D. MacGibbon

Donald G. Marsh

William F. McCullough

Gerald J. Miller

Duane G. Monson

David L. Moody

David G. Musgjerd

Murray J. Mylrea

James Y. Nakamura

Anton S. Nesse

Charles C. Nicolette

Wayne P. Panning

Robert D. Pilgrim

Mario Pliego

Walter B. Prentice

James L. Purdie

Gerald T. Telander

Jmaes M. Thomson, Jr.

Peter H. Ullrich

Harold J. Versteeg, Jr.

H. Charles Walker

John M. Wolff

DIVISION OF

RADIATION THERAPY

Giulio D'Angio

Professor and Director

Professor Emeritus

K. Wilhelm Stenstrom

Clinical Professor

Donn G. Mosser

Associate Professor

Merle K. Loken

Assistant Professor

K. K. N. Charyulu

Baruch S. Jacobson

James T. Lowman

Yosh Maruyama

Arnolds Veinbergs

Clinical Assistant Professor

Solveig M. Berg

Elmer Paulson

Instructor

Vaughn C. Moore

Research Associate

Robert Salmon

SURGERY

DIVISION OF

GENERAL SURGERY

Owen H. Wangenstein

Distinguished Service

Professor and Chief

Professor

Claude R. Hitchcock

Edward W. Humphrey

William D. Kelly

C. Walten Lillehei

Richard C. Lillehei

John F. Perry, Jr.

Yoshio Sako

Richard L. Varco

Clinical Professor Emeritus

James A. Johnson

Thomas J. Kinsella

Stanley R. Maxeiner, Sr.

Arthur A. Zierold

Clinical Professor

Orwood J. Campbell

Tague C. Chisholm

Lyle J. Hay

Conrad I. Karleen

Arnold J. Kremen

N. Logan Leven

Charles E. Rea

THE MEDICAL BULLETIN

Associate Professor

Aldo Castaneda
W. Albert Sullivan, Jr.

Clinical Associate Professor

Stuart W. Arhelger
George S. Bergh
Davitt A. Felder
David Gavisier
Earl C. Henrikson
N. Kenneth Jensen
Frank Edward Johnson
Bernard G. Lamin
Donald C. MacKinnon
Maynard C. Nelson
Frederick M. Owens, Jr.
Jacob H. Strickler
Robert Utendorfer

Clinical Associate

Professor Emeritus

William A. Hanson
Victor P. Hauser
Martin N. Nordland
Edward A. Regnier
Carl O. Rice

Assistant Professor

Eugene F. Bernstein
Henry Gans
Victor A. Gilbertsen
Theodor B. Crage
John J. Haglin
Arnold S. Leonard
Donald G. McQuarrie
Peter A. Salmon

Clinical Assistant Professor

Samuel G. Balkin
Coleman J. Connolly
John A. Culligan
George D. Eitel
Edward C. Emerson
Harrison Farley
Joseph J. Garamella
Bernard Goott
John K. Grotting
William F. Hartfiel
Laurence D. Hilger
Samuel Hunter
John H. Linner
Stanley R. Maxeiner
Robert F. McGandy
Daniel J. Moos
Nathan C. Plimpton
Frank Quattlebaum
Walter R. Schmidt
William R. Scott
Abbott Skinner
Vernon D. E. Smith
Bernard J. Spencer
Lyle A. Tongen
Earl G. Yonehiro

Clinical Assistant

Professor Emeritus

Leo C. Culligan

Instructor

John Delaney
Henry Buchwald
Herman W. Heupel
John Lunseth
Louis Mantini
Demetre Nicoloff
Henry Sosin

Clinical Instructor

John F. Alden
Frank J. Ankner
Manuel R. Binder
Norman B. Bloom
John B. Brainard
Raymond E. Buirge
Merrill D. Chesler
Charles T. Eginton
Robert S. Flom
Leroy J. Fox
Jerome T. Grismer
Donald W. Hannon
David F. Hickok
Carter W. Howell
Thomas L. Huseby
Clarence V. Kusz
Donald C. Lamb
Lawrence M. Larson
Louis C. Lick
Walter L. Lynn
Felix A. McParland
Berton D. Mitchell
Aaron A. Papernaster
John C. Parrott
Theodore A. Peterson
John H. Rosenow
Horace G. Scott
Joseph L. Sprafka
William E. Stephens
Neil M. Trotman
Richard J. Webber
George Werner
Darrell E. Westover

Research Associate

Nabuko S. Mizuno

Clinical Assistant

Edwin G. Benjamin
Harold G. Benjamin
Frank J. Bonello
Robert P. Caron
Lyle V. Kragh
Hamlin A. Mattson
Wallace I. Nelson

DIVISION OF

NEUROSURGERY

Lyle A. French
Professor and Director

Clinical Professor

Wallace P. Ritchie

Associate Professor

S. N. Chou

Clinical Associate Professor

Harold F. Buchstein
Leonard A. Titrud

Assistant Professor

J. L. Story
Kenneth E. Livingston

Clinical Assistant Professor

Paul S. Blake
Robert L. Merrick
Michael P. Sperl

Clinical Instructor

Erich W. Wisioł

DIVISION OF

ORTHOPEDIC SURGERY

John H. Moe
Professor and Director

Professor Emeritus

Wallace H. Cole

Clinical Professor Emeritus

Edward T. Evans

Clinical Professor

Harry B. Hall
Malvin J. Nydahl

Clinical Associate

Professor Emeritus

Carl C. Chatterton

Clinical Associate Professor

Walter Indeck
Richard H. Jones
Harvey O'Phelan

Assistant Professor

William Kane
Robert F. Premer

Clinical Assistant Professor

Paul M. Arnesen
Frank S. Babb
Lester W. Carlander
Paul O. Gustafson
Edward H. Kelly
Sheldon M. Lagaard
Donald R. Lannin
D. Keith Millett
Richard E. Reiley
Frederick G. Rosendahl
Wayne Thompson
Robert Winter

Instructor

Soli J. Lam

Clinical Instructor

Robert M. Barnett
John J. Beer
Michael Davis
Frederick E. Drill
Evans S. Ellison
David Florence
Paul H. Gislason
Meyer Z. Goldner
Richard D. Granquist
Ramon B. Gustilo

John A. Hartwig
 Richard J. Hohnson
 William R. Leslie
 Donovan L. McCain
 Donald C. Meredith
 David J. Nelson
 George E. Nelson, Jr.
 Roland F. Neuman
 Theodore A. Peterson
 Edward L. Salovich
 Elmer R. Salovich
 Irwin F. Schaffhausen
 Ivan Schloff
 Joseph M. Tambornino

**DIVISION OF
 PROCTOLOGY**

William C. Bernstein
 Clinical Professor and
 Director
Clinical Associate Professor
 Howard M. Frykman
 Charles A. Neumeister
 Lloyd F. Sherman
Clinical Assistant Professor
 Loren E. Nelson
 William T. Smith
 Robert J. Tenner
Clinical Instructor
 Stanley M. Goldberg

DIVISION OF UROLOGY

C. D. Creevy
 Professor and Director
Clinical Professor Emeritus
 Theodore H. Sweetser
Clinical Professor
 Baxter A. Smith
Associate Professor
 Colin Markland
 George T. Mellinger
Clinical Associate Professor
 Samuel S. Beirstein
 Richard S. Rodgers
Assistant Professor
 Emile Maltby, Jr.
 Ali Hakim
Clinical Assistant Professor
 David M. Anderson
 Bruce E. Linderholm
 Hugo E. Miller
 William E. Price
 Milton P. Reiser
 Edward J. Richardson
 Edgar A. Webb
Clinical Instructor
 Clyde Blackard
 William H. Card
 John P. Cooper
 David J. Dunlap
 Robert A. Flynn

George L. Garske
 Robert W. Geist
 Paul R. Hartig
 Gerald W. Koos
 Gerald D. McEllistrem
 Harold A. Reif
 Ragnar T. Soderlind
 Gordon W. Strom
 Theodore H. Sweetser, Jr.
 Joseph E. Twidwell

Ira D. Miller
 Allan Moberg
 Ernesto Molina
 George Motsay
 Samuel Movsas
 Charles Murray
 Richard Orahood
 Frank Quattlebaum
 Wallace P. Ritchie, Jr.
 Waid Rogers
 Juan Sanchez-Marle
 Michael Shea
 V. Subramanian
 Ushio Takahashi
 Susumi Tanaka
 Tawfik Tamimi
 David Todd
 Ming-Shiung Tsung
 Luis Urdaneta

**MEDICAL FELLOWS
 IN SURGERY**

University Hospitals

General Surgery
 Kitipan V. Arom
 Costas Assimacopolous
 Manucher Atai
 John Aust
 Aydin Bilgutay
 Jack Bloch
 Raymond Bonnabeau
 John Breen
 Raymond Buchin
 Henry Buchwald
 Robert G. Carlson
 D. Scott Clark
 Paulo DaSilva
 Ronald Dietzman
 Serge Dos
 Richard Edlich
 James Engle
 Edward Etheredge
 John Feemster
 Randolph Ferlic
 Ronald Fischer
 John Foker
 Paul Gannon
 Robert Gilsdorf
 Peter Goldman
 Robert Goedale
 Daniel Goer
 Claude Grondin
 Patrick Hagihara
 Thomas Hennessy
 Carlos Ibarra-Perez
 Yasuo Idezuki
 Robert Indeglia
 Peter Jochimsen
 B. R. Kalke
 K. Kumar-Vadlamudi
 Arnold Lande
 William Lee
 William Lindsay
 Gary Lyons
 Arthur Madsen
 William Manax
 Emil Mantini
 Stephen Martin
 Martin McKneally
 Frederick Merkel

Neurosurgery

Michael Carey
 David Danoff
 Donald Erickson
 Robert Maxwell
 A. Mohandas
 Edward Seljeskog
 John Seymour
 John P. Wissinger

Orthopedic Surgery

Wilton Bunch
 James House
 David Kettleston
 Rudolph Klassen
 Charles Lai
 Lowell D. Lutter
 Joel Mack
 Harvey Mininberg
 Richard Neumann
 Paul Patterson
 James Valuska

Proctology

Emmanuel Balcos

Urology

Laurence D. Hildebrand
 Richard McKinley
 Daniel C. Merrill
 Myron Smith

Hennepin County

General Hospital

General Surgery

Robert C. Andersen
 Orm Arnar
 Daniel B. Baker
 Richard C. Baker
 Thomas F. Coulon
 James F. DeVinck
 William L. Engle
 Donald L. Foss
 Michael D. Goldman
 Hovald K. Helseth
 Tonu M. Kiesel

THE MEDICAL BULLETIN

Lawrence O. McGovern
Joseph H. Merickel
Charles H. Miller III
Alfonso Morales-Zuniga
Glen David Nelson
Rodney T. H. Nixon
Ernest Ruiz
Lee A. Simso
John A. Soucheray
Braden Stevenson
Roger W. Strand

Urology

Philbin R. R. Tackoor
Everette Duthoy

Mount Sinai Hospital

General Surgery

Alex de Asis Bernas
Ernesto B. Eusebio
Necito L. Montaniel

St. Paul-Ramsey Hospital

General Surgery

Roberto Barja
Roger J. Benjamin
James A. Collinge
James DeMeules
Bernard Feldman
Gerald Freedman
Charles W. Hauser
Philip J. Keizer
Rolf Larson
Suhail Nasiri
Daniel Murphy
Fordyce Stivers

Urology

Nasser Javadpour

Minneapolis V.A. Hospital

General Surgery

Gordon Addington
Martin Beard
Helmut Behling
Thomas Carlson
John Carothers
Charles Ehlen
Cassius Ellis
Thomas Greene
Sergio Grossling
Aivar Kalnins
David Larson
Martin Loeb
Carl Manz
Charles Nelms
George Nemanich
Khrisna Rao
Albert Reid
Sheldon Segal
Alexander Vajcner
David Van Nostrand
Alan Velander
John Wedge

Gerhard Yonkman
Wilbur Zike

Orthopedic Surgery

Robert Cairns
James Chambers
Alfred Daly
John Dittrich
Thomas Litman
Thomas Lowe
John McMahon
Richard Mulvania
Rodney Peterson
John Wilson
Peter Wirtz

Urology

Stanley Antolak
Allen Hartzell
Rodger Lundblad
Alexander McBride
John Ochsner
Rudolph Skogerboe
Frank Walerko
Albert Walonick

UNIVERSITY HEALTH SERVICE

Donald W. Cowan
Director

Ruth E. Boynton
Professor and
Director Emeritus

Phillip D. Kernan
Assistant Director
(Special Services)

Kenneth P. Malvey
Assistant Director
(General Medical Services)

Full-Time Physicians

Wallace R. Anderson
Edward J. Bardon
Murray Bates
Elaine M. Benthack
Helen P. Dahl
Donald C. Deters
Thomas E. Dredge, Sr.
Edward M. Drissen
Joyce L. Funke
Helen L. Haberer
Robert G. Hincley
Philip W. Hursh
Donald F. McGavisk
Myron G. Messenheimer
Thomas W. Millroy
Nicholas F. Musachio
V. George Nagobads
Lydia I. Neiberghs
Mary Helen Pennington
Stella H. Sikkema
Hugh J. Thompson
Sabina S. Zimering

Part-Time Physicians

Richard D. Benjamin
Herbert R. Billman
Catherine Burns
Sonja M. Flory
Rollin M. Hansen
Mildred S. Hanson
George C. Hottinger
Irvine M. Karon
Robert L. Koller
Wendla E. Leinonen
Richard R. Lund
William E. McNally
John E. Middlebrook
Orville E. Ockuly
Charles D. Officer
E. Harvey O'Phelan
Raymond L. Page
Kurt Pollak
Frank S. Preston
R. L. Schmidtke
John T. Smiley
George V. Tangen
Robert J. Tenner
Joseph W. Teynor
C. Gordon Vaughn

Interns at the University of Minnesota Hospitals (1966-67)

Medicine

John H. Bond, Jr.
Univ. of Pennsylvania
Richard F. Branda
Harvard Univ.
Donald L. Brown
Ohio State Univ.
John E. Franklin, Jr.
Cornell Univ.
Russell F. Hanson
Univ. of Minnesota
Roger A. Johnson
Univ. of Minnesota
Richard R. Nelson
Northwestern Univ.
Joseph G. Perpich
Univ. of Minnesota
Neil J. Peterson
Yale Univ.
Stephen C. Schoenbaum
Harvard Univ.
John W. Schott
Harvard Univ.
Richard W. Smith
Harvard Univ.
John E. Stevenson
Harvard Univ.
Dean F. Young
Harvard Univ.

THE MEDICAL BULLETIN

Pediatrics

Henry H. Balfour, Jr.
Columbia Univ.
Thomas F. Boat
Univ. of Iowa
Paul F. Dvorak
Univ. of Illinois
John J. Fangman
Univ. of Iowa
Jon O. Flom
Univ. of Minnesota
Freeman M. Ginsburg
Univ. of Colorado
Gary W. Goldstein
Univ. of Chicago
Jack S. Resnick
Univ. of Minnesota
Stacy A. Roback
Tulane Univ.

Robert C. Seeger
Univ. of Oregon
Dan A. Sewell
Washington Univ.
Surgery
Robert A. Ersek
Hahnemann Med. Coll.
Stephen N. Fisher
Univ. of Illinois
Raul R. Garcia
Univ. of Puerto Rico
R. Wayne Hurt
Baylor Univ.
Kenneth A. Johnson
Johns Hopkins Univ.
Howard H. Kaufman
Columbia Univ.
Phys. and Surg.
David A. Krant
Harvard Univ.

David M. Lichtman
S.U.N.Y. - Downstate
Michael D. Lieberman
Chicago Med. Sch.
Robert Mueller
Univ. of Minnesota
Lloyd G. Phillips, Jr.
Meharry Med. Coll.
William R. Rassman
Med. Coll. of Virginia
Zachary Rosenberg
Chicago Med. Sch.
Jon H. Scarpino
Tufts Univ.
Norval M. Simms
Univ. of Calif.
Gerald J. Vosika
Univ. of Minnesota

REMEMBER THE
MINNESOTA MEDICAL FOUNDATION
IN YOUR WILL.

Medical School News

MEDICAL SCHOOL INCREASES ENROLLMENT

On Monday, September 26, 167 students – the largest entering freshman medical class in the history of the University of Minnesota Medical School – began their studies in the four-year curriculum leading to the M.D. degree. The class is composed predominantly of Minnesota state resident (approximately 90%), with a large proportion of the non-Minnesotans claiming residence in adjoining states of the Upper Midwest region.

The large 1966 entering Freshman Class represents an increase of 14 students over the freshman medical class of a year ago, and an increase of about 17 students over the average class size of 150 of the past several years. The Medical School's last previous major increase in number of entering students was in 1959.

This important but temporary step of increasing the entering class size for the 1966-67 academic year is tangible evidence of the Medical School's awareness and deep concern for the pressing health manpower supply situation in Minnesota and the Upper Midwest. The University of Minnesota has recently presented to legislative committees a long range plan requesting support for expansion to accommodate an entering class of 200 students as soon as feasible. The present class enlargement anticipates that the expansion program will become a reality and represents an effort by the University to advance the dates when additional medical graduates, beyond the present level of physician production in Minnesota, will receive the M.D. degree and enter hospital internship in preparation for medical practice.

The temporary enlargement for Fall 1966 and the entire long range Medical School expansion program represent University recognition of its role and responsibility in helping to meet the health care needs of the state and of the Upper Midwest region. The basis for these needs was recently reported in an extensive study by the Health Manpower Study Commission, sponsored by the Louis W. and Maud Hill Family Foundation of St. Paul. (To be reported on soon in the University of Minnesota MEDICAL BULLETIN.)

In emphasizing the temporary nature of the move, Medical School spokesmen pointed to limitations of both staff and physical facilities. The staff increases necessary for the additional students this coming year will be provided from funds from non-state sources available only for the coming one-year period. Physical facilities, already utilized well beyond intended capacity, will be crowded still further to accomplish this immediate objective. This should only be looked upon as a short-term expedient, they emphasized.

Alumni Notes

◆ 1931

Corrin H. Hodgson, a member of the Mayo Clinic Staff since 1944, has been appointed medical director of the 3M Co., St. Paul, Minn., effective October 1, 1966. He has been a professor of clinical medicine in the Mayo Graduate School, and has been a trustee and former president of the Minnesota Medical Foundation.



Corrin Hodgson

◆ 1932

Mary Karp lives at 2068 Windy Hill La., Highland Park, Ill., and is an associate professor of anesthesiology at Northwestern University. She was chairman of anesthesiology for 30 years at Chicago Wesley Memorial Hospital until resigning earlier this year, and remains on the senior staff. She has a 21-year-old son.

◆ 1935

Harold G. Scheie, Philadelphia, Pa., is co-author of a new book titled *A History of Ophthalmology at the University of Pennsylvania*. The 388-page volume traces the treatment of eye disorders from Benjamin Franklin's invention of the bifocal to the present. Publisher is Charles C Thomas, Springfield, Ill.

◆ 1954

Emery H. Johnson is new chief of the Office of Program Services, Division of Indian Health, U.S.P.H.S., in Washington, D.C. He was formerly stationed in Billings, Mont., and is a career public health medical officer.

◆ 1957

"I rarely see any news of the Class of 1957," writes **Arthur M. McGuire**, who has just opened an office for practice of surgery at 715 Sheridan Ave., Cody, Wyo. He served two years with the Army in Alaska and then spent five years in residency at Hennepin County General Hospital, Minneapolis. Arthur and his wife, Peggy, have a son, Scott, 18 mos., and "another on the way shortly."

Donald A. Shumrick is now professor of otolaryngology and director of the department at the University of Cincinnati School of Medicine. He was formerly on the faculty at Iowa, Minnesota, and Washington Universities.

◆ 1961

John C. Scott completed a four-year residency this year and is now an instructor in gynecology and obstetrics at Marquette University Medical School. He lives with his wife, Beth, and

two children at 7930 W. O'Connor St., Milwaukee, Wis. John is an American Cancer Society Fellow, and is active in the Planned Parenthood Association.

Allan Belden writes that he is "currently serving my 'stint' with the National Institute of Mental Health, Washington, D.C., as a program development specialist. Our family has expanded to three tow-headed and tigerish boys, with everybody interested in camping and skiing." Bud's address is 44 Randolph Rd., Silver Spring, Md.

◆ 1963

Edward C. Maeder, Jr. writes that he is in military service and headed for a year's duty in Vietnam under the MILPHAP program. He will be working in a provincial hospital treating Vietnamese civilians.

Clarence E. Henke reports that he joined the Maryland State Health Department in July, 1966, to work at Annapolis and Baltimore as a fellow to complete the P.H. residency requirements. He has completed two years of epidemiology with the U.S.P.H.S., and has attained the rank of lieutenant commander. Clarence was hospitalized in March for major knee surgery following an accident.

◆ 1964

Donald S. Asp is now in general practice with the Henry Clinic, Milaca, Minn., in association with **Dr. Joseph E. Henry** (Med. '46).

Larry Jones visited the Medical School in August from his present solo general practice in Harlowton, Mont. Larry has taken up flying and is one of several recent graduates of the Medical School who were pharmacists before becoming physicians.

Capt. Bill Hagen writes from Air Force duty overseas: "*Am enjoying my tour of duty in England . . . so much to see and do, and easy to get flights to the continent.*" Bill will remain in the Air Force until July, 1968. He sends greetings to the Class of '64, and invites you to look him up at the R.A.F. base, Upper Heyford, 14 mi. north of Oxford, England. His mail address is Box 58, 7514 USAF Dispensary USAFE, APO New York 09194.

◆ 1965

Lt. Jon Wogensen entered the Navy this month and expects to be on duty for the next two years at the Naval Amphibious Base Dispensary, Norfolk, Va. Jon and his wife, Betty, have a 21-months-old daughter, Dawn.

Donald J. Soll, who interned at Memorial Hospital, Long Beach, Calif., has joined the Tyrol Clinic, 5250 Wayzata Blvd.,

Minneapolis, Minn., in association with Alton C. Olson (Med. '33) and Richard E. Anonsen (Med. '54).

Charles Benjamin began general practice in July with the Lee Clinic in Glenwood, Minn.

C. Roger Herbrandson is now in general practice in Vermillion, S.D.

Timothy Nealy began general practice in Blooming Prairie, Minn. last summer.

Alumni Deaths

◆ 1897

Dr. Albert H. Moore, Lake San Marcos, Calif. Died June 18, 1966, following a stroke. He was 92 years old and had been disabled for several years. Dr. Moore was one of the oldest living graduates of the Medical School. He is survived by his widow, Mrs. Evelyn B. Moore, 900 La Fiesta La., Lake San Marcos, Calif.

◆ 1902

Dr. Nellie O. Barsness, St. Paul, Minn. Died May 12, 1966. She resided in St. Paul for 60 years and was a member of the 50-year Club of the Minnesota State Medical Association. She is survived by her son, Dr. Harry Simmonds (Med. '43) of St. Paul.

◆ 1903

Dr. John J. Catlin, Macomb, Ill. Died August 20, 1966, at the age of 85. He was formerly of Buffalo, Minn., where a son, Dr. T. J. Catlin (Med. '32), is in practice. Dr. John Catlin was active in Minnesota Medical Association circles and was head of the Wright County Tuberculosis Association.

◆ 1906

Dr. Carl R. Butturff, Freeborn, Minn. Died April 1, 1966, age 82 years. He was a graduate of the Minneapolis College of Physicians and Surgeons.

◆ 1908

Dr. George B. Eusterman, Rochester, Minn. Died July 11, 1966 following a heart attack. He was 84 years old and a pioneer Mayo Clinic physician, specializing in intestinal disorders. He was credited with founding the Clinic's Section of Internal Medicine.

◆ 1924

Dr. George M. Tangen, Taylors Falls, Minn. Died July 23, 1966 of a heart attack while working in the yard of his home. Dr. Tangen was an ENT specialist and practiced in Canby, Minn. and Minneapolis before retiring. He was on the clinical

faculty of the Medical School. Among the survivors is a son, Dr. George V. Tangen (Med. '56) of Minneapolis.

◆ 1928

Dr. Willis H. Thompson, Chanhassen, Minn. Died July 24, 1966, aged 66 years. Dr. Thompson was on the faculty of the Medical School until 1941, when he began the private practice of pediatrics in Minneapolis. He had retired in 1965.

◆ 1934

Dr. Evelyn V. Johnson Bock, Phoenix, Ariz. Died April 7, 1966, age 55 years, of cerebral hemorrhage. She formerly practiced in Minneapolis and was on the clinical faculty of the Medical School.

◆ 1937

Dr. Elwyn Raymond Hudec, Echo, Minn. Died March 10, 1966, aged 55 years, of leukemia.

◆ 1941

Dr. Sidney C. Blackmore, Biwabik, Minn. Died July 3, 1966, the result of coronary thrombosis. Dr. Blackmore had been in general practice for many years with the East Range Clinic in Biwabik. Two of his three sons — Gary and Ronald — are students at the Medical School. Also surviving is his wife, Eleanor, Biwabik, Minn. The family suggests memorials to the *Dr. Sidney C. Blackmore Endowment Fund for Medical Scholarships*, c/o the Minnesota Medical Foundation, 1342 Mayo Bldg., University of Minnesota, Minneapolis, Minn. 55455.

MEMORIALS

The Minnesota Medical Foundation acknowledges with gratitude recent contributions made in memory of:

Mrs. Roger Acker St. Paul, Minn.	Andy Dregseth Eldred, Minn.
Robert Adler St. Paul, Minn.	Tommy Kasper Excelsior, Minn.
Mrs. John Baird Excelsior, Minn.	Marie D. O'Brien Minneapolis, Minn.
Dr. Sidney C. Blackmore Biwabik, Minn.	Mrs. James E. Pruitt Sioux Falls, S.D.
Mrs. Eugenia Burgess St. Paul, Minn.	Robert Ripatti Delano, Minn.
Mrs. Lyman Clayton, Sr. Wolf Point, Mont.	Dr. George Tangen St. Croix Falls, Minn.