

DATA-BASE MAP

By
Emily J. Bauer and V.W. Chandler

2015

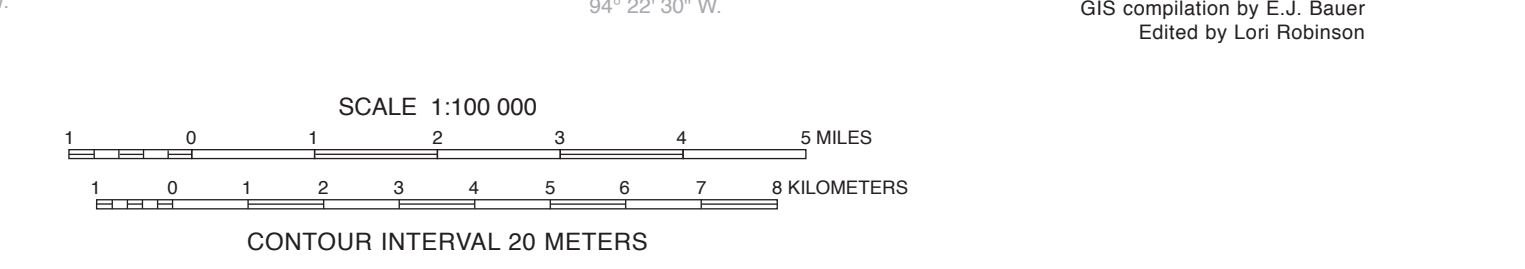
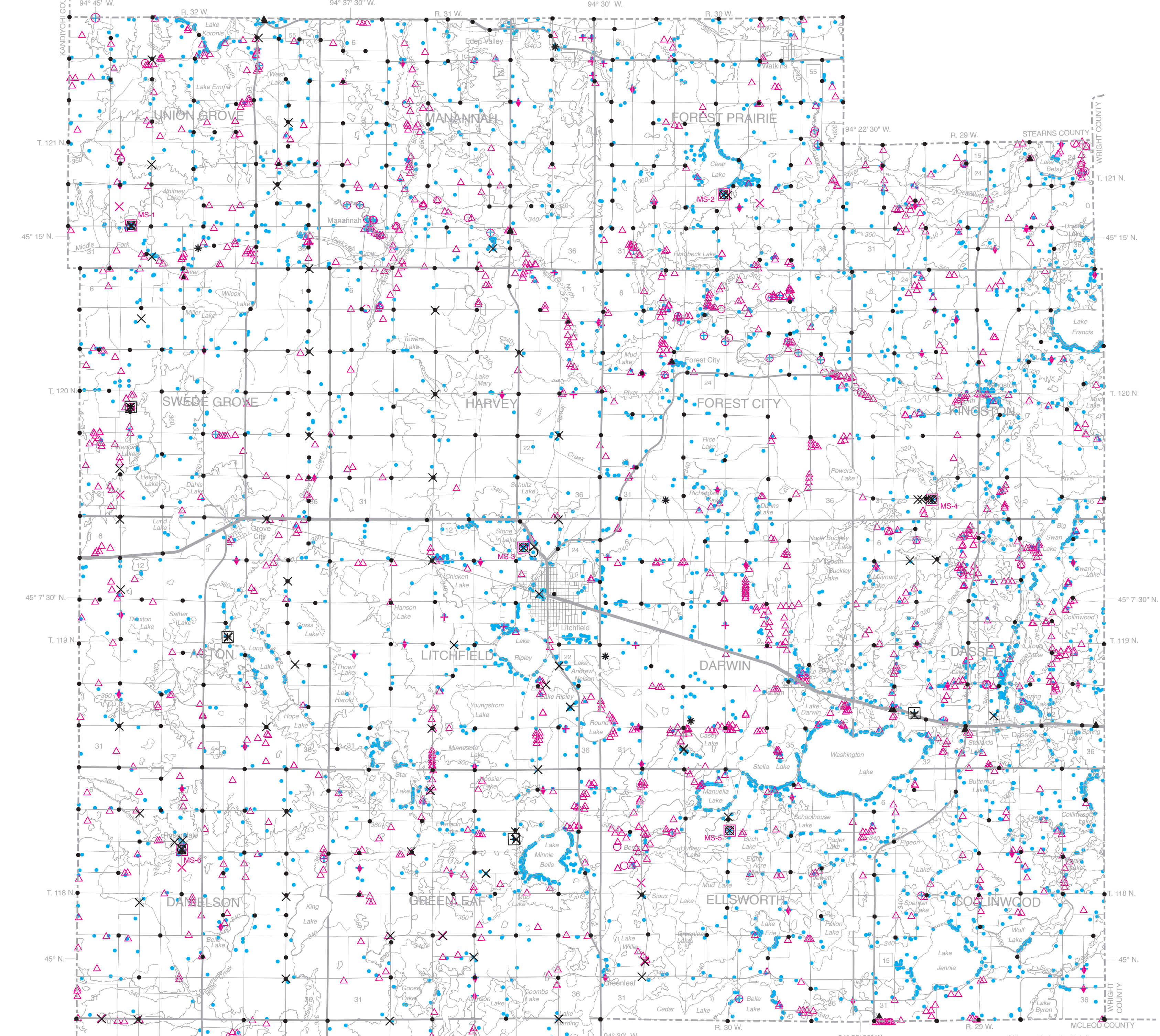
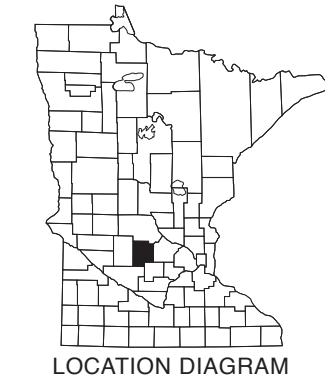

MAP SYMBOLS

- Record of water-well construction (well driller's log)
 - ⊕ Scientific investigation hole
 - ⊕ Exploratory boring (exploration hole)
 - Diamond drill core sample
 - ⊕ Rotary-sonic core sample
 - ⊕ Cutting sample
 - ⊕ Boroscope geophysical log
 - ⊕ Soil boring
 - ⊕ Giddings probe hole
 - ⊕ Field site
 - ⊕ Textural analysis
 - ⊕ Gravity data
 - ⊕ Passive seismic sounding
 - ⊕ Active seismic refraction sounding
 - ⊕ Aggregate resources site
- Note: More than one symbol can occur at the same location.

Digital base modified from the Minnesota Department of Transportation (BaseMap) data; digital base annotation by the Minnesota Geological Survey.
Elevation contours were derived from the U.S. Geological Survey 30-meter Digital Elevation Model (DEM) by the Minnesota Geological Survey.
Universal Transverse Mercator Projection, grid zone 15 1983 North American Datum

Unique Well Number	County	Meeker	MINNESOTA DEPARTMENT OF HEALTH	Entry Date																																																																																																																																				
557801	Cosmos	Cosmos	WELL AND BORING RECORD MINNESOTA STATUTES CHAPTER 1031	1995/12/18 2014/03/10																																																																																																																																				
Well Name COSMOS INDUSTRIES INC. Well ID 117 32 W 22 BAAACA Field Located MDH 1110.00 FL Quadrant 109B Contact Address CITY HALL Address 237 237 ST S City COSMOS MN 56229																																																																																																																																								
Drilling Method Non-specified Rotary Drilling Fluid Well Hydrofractured? <input type="checkbox"/> Yes <input checked="" type="checkbox"/> No Use Abandoned Casing Type Plastic Drive Shaft? <input type="checkbox"/> Yes <input checked="" type="checkbox"/> No How Diameter (in.) 4.50 in. from 0.00 to 321.00 ft. 0.00 in. 8.90 in.																																																																																																																																								
Geologic Material <table border="1"> <thead> <tr> <th>Description</th> <th>Color</th> <th>Hardness</th> <th>From</th> <th>To</th> <th>(ft)</th> </tr> </thead> <tbody> <tr><td>TOPSOIL</td><td>BLACK</td><td>1</td><td>0</td><td>1</td><td>1</td></tr> <tr><td>CLAY</td><td>VARIABLE</td><td>1</td><td>1</td><td>6</td><td>6</td></tr> <tr><td>CLAY WITH STONES</td><td>YELLOW</td><td>6</td><td>15</td><td>15</td><td>15</td></tr> <tr><td>CLAY</td><td>GRAY</td><td>15</td><td>23</td><td>54</td><td>54</td></tr> <tr><td>SANDY CLAYLIMESTONE</td><td>GRAY</td><td>23</td><td>54</td><td>57</td><td>57</td></tr> <tr><td>CLAYLIMESTONE</td><td>WHITE</td><td>57</td><td>68</td><td>68</td><td>68</td></tr> <tr><td>SANDY CLAYLIMESTONE</td><td>GRAY</td><td>68</td><td>76</td><td>90</td><td>90</td></tr> <tr><td>CLAY DIRTY SAND</td><td>GRAY</td><td>76</td><td>90</td><td>92</td><td>92</td></tr> <tr><td>DIRTY SAND</td><td>TAN</td><td>90</td><td>92</td><td>92</td><td>92</td></tr> <tr><td>SANDY CLAYLIMESTONE</td><td>GRAY</td><td>92</td><td>95</td><td>104</td><td>104</td></tr> <tr><td>SANDY CLAY SAND LENSES</td><td>GRAY</td><td>95</td><td>104</td><td>104</td><td>104</td></tr> <tr><td>SANDY CLAYL. AND STONES</td><td>GRAY</td><td>104</td><td>166</td><td>166</td><td>166</td></tr> <tr><td>SANDY CLAYLIMESTONE</td><td>GRAY</td><td>HARD</td><td>166</td><td>190</td><td>190</td></tr> <tr><td>SANDY CLAYLIMESTONE</td><td>GRAY</td><td>HARD</td><td>190</td><td>228</td><td>228</td></tr> <tr><td>SANDY CLAYLIMESTONE</td><td>GRAY</td><td>228</td><td>255</td><td>255</td><td>255</td></tr> <tr><td>SAND</td><td>VARIABLE</td><td>255</td><td>256</td><td>256</td><td>256</td></tr> <tr><td>SANDY CLAYLIMESTONE</td><td>GREEN</td><td>256</td><td>268</td><td>268</td><td>268</td></tr> <tr><td>SAND</td><td>TAN</td><td>268</td><td>270</td><td>270</td><td>270</td></tr> <tr><td>SANDY CLAYLIMESTONE</td><td>GRAY</td><td>270</td><td>295</td><td>313</td><td>313</td></tr> <tr><td>SANDY CLAYLIMESTONE</td><td>GRAY</td><td>HARD</td><td>295</td><td>313</td><td>313</td></tr> <tr><td>SAND</td><td>GREEN</td><td>313</td><td>330</td><td>330</td><td>330</td></tr> </tbody> </table>					Description	Color	Hardness	From	To	(ft)	TOPSOIL	BLACK	1	0	1	1	CLAY	VARIABLE	1	1	6	6	CLAY WITH STONES	YELLOW	6	15	15	15	CLAY	GRAY	15	23	54	54	SANDY CLAYLIMESTONE	GRAY	23	54	57	57	CLAYLIMESTONE	WHITE	57	68	68	68	SANDY CLAYLIMESTONE	GRAY	68	76	90	90	CLAY DIRTY SAND	GRAY	76	90	92	92	DIRTY SAND	TAN	90	92	92	92	SANDY CLAYLIMESTONE	GRAY	92	95	104	104	SANDY CLAY SAND LENSES	GRAY	95	104	104	104	SANDY CLAYL. AND STONES	GRAY	104	166	166	166	SANDY CLAYLIMESTONE	GRAY	HARD	166	190	190	SANDY CLAYLIMESTONE	GRAY	HARD	190	228	228	SANDY CLAYLIMESTONE	GRAY	228	255	255	255	SAND	VARIABLE	255	256	256	256	SANDY CLAYLIMESTONE	GREEN	256	268	268	268	SAND	TAN	268	270	270	270	SANDY CLAYLIMESTONE	GRAY	270	295	313	313	SANDY CLAYLIMESTONE	GRAY	HARD	295	313	313	SAND	GREEN	313	330	330	330
Description	Color	Hardness	From	To	(ft)																																																																																																																																			
TOPSOIL	BLACK	1	0	1	1																																																																																																																																			
CLAY	VARIABLE	1	1	6	6																																																																																																																																			
CLAY WITH STONES	YELLOW	6	15	15	15																																																																																																																																			
CLAY	GRAY	15	23	54	54																																																																																																																																			
SANDY CLAYLIMESTONE	GRAY	23	54	57	57																																																																																																																																			
CLAYLIMESTONE	WHITE	57	68	68	68																																																																																																																																			
SANDY CLAYLIMESTONE	GRAY	68	76	90	90																																																																																																																																			
CLAY DIRTY SAND	GRAY	76	90	92	92																																																																																																																																			
DIRTY SAND	TAN	90	92	92	92																																																																																																																																			
SANDY CLAYLIMESTONE	GRAY	92	95	104	104																																																																																																																																			
SANDY CLAY SAND LENSES	GRAY	95	104	104	104																																																																																																																																			
SANDY CLAYL. AND STONES	GRAY	104	166	166	166																																																																																																																																			
SANDY CLAYLIMESTONE	GRAY	HARD	166	190	190																																																																																																																																			
SANDY CLAYLIMESTONE	GRAY	HARD	190	228	228																																																																																																																																			
SANDY CLAYLIMESTONE	GRAY	228	255	255	255																																																																																																																																			
SAND	VARIABLE	255	256	256	256																																																																																																																																			
SANDY CLAYLIMESTONE	GREEN	256	268	268	268																																																																																																																																			
SAND	TAN	268	270	270	270																																																																																																																																			
SANDY CLAYLIMESTONE	GRAY	270	295	313	313																																																																																																																																			
SANDY CLAYLIMESTONE	GRAY	HARD	295	313	313																																																																																																																																			
SAND	GREEN	313	330	330	330																																																																																																																																			

Unique Well Number	County	Meeker	MINNESOTA DEPARTMENT OF HEALTH	Entry Date																																																																																																																																																																																																																																																					
557801	Cosmos	Cosmos	WELL AND BORING RECORD MINNESOTA STATUTES CHAPTER 1031	1995/12/18 2014/03/10																																																																																																																																																																																																																																																					
Well Name COSMOS INDUSTRIES INC. Well ID 117 32 W 22 BAAACA Field Located MDH 1110.00 FL Quadrant 109B Contact Address CITY HALL Address 237 237 ST S City COSMOS MN 56229																																																																																																																																																																																																																																																									
Drilling Method Non-specified Rotary Drilling Fluid Well Hydrofractured? <input type="checkbox"/> Yes <input checked="" type="checkbox"/> No Use Abandoned Casing Type Plastic Drive Shaft? <input type="checkbox"/> Yes <input checked="" type="checkbox"/> No How Diameter (in.) 4.50 in. from 0.00 to 321.00 ft. 0.00 in. 8.90 in.																																																																																																																																																																																																																																																									
Geologic Interpretation <table border="1"> <thead> <tr> <th>Geologic Material</th> <th>Color</th> <th>Hardness</th> <th>DEPTH From To</th> <th>ELEVATION From To</th> <th>Stratigraphy</th> <th>Primary</th> <th>LITHOLOGY Secondary</th> <th>Minor</th> </tr> </thead> <tbody> <tr><td>TOPSOIL</td><td>BLACK</td><td>0</td><td>1</td><td>1110</td><td>1109</td><td>Recent deposit-black</td><td>Soil</td><td>Organic Deposits</td><td></td></tr> <tr><td>CLAY</td><td>VARIABLE</td><td>1</td><td>6</td><td>5</td><td>1109</td><td>clay</td><td>Clay</td><td></td><td></td></tr> <tr><td>CLAY WITH STONES</td><td>YELLOW</td><td>6</td><td>15</td><td>9</td><td>1104</td><td>pebbly sand/silt/clay</td><td>Clay</td><td>Pebbles</td><td></td></tr> <tr><td>CLAY</td><td>GRAY</td><td>15</td><td>23</td><td>8</td><td>1095</td><td>clay-grgy</td><td>Clay</td><td></td><td></td></tr> <tr><td>SANDY CLAYLIMESTONE</td><td>GRAY</td><td>23</td><td>54</td><td>31</td><td>1087</td><td>pebbly sand/silt/clay-grgy</td><td>Clay</td><td>Sand</td><td>Cobble</td></tr> <tr><td>SANDY CLAYLIMESTONE</td><td>GRAY</td><td>54</td><td>57</td><td>3</td><td>1086</td><td>pebbly sand/silt/clay-grgy</td><td>Clay</td><td>Sand</td><td>Cobble</td></tr> <tr><td>CLAYLIMESTONE</td><td>WHITE</td><td>57</td><td>68</td><td>11</td><td>1053</td><td>pebbly sand/silt/clay-white</td><td>Clay</td><td>Sand</td><td>Cobble</td></tr> <tr><td>SANDY CLAYLIMESTONE</td><td>GRAY</td><td>68</td><td>76</td><td>8</td><td>1042</td><td>clay-sand/silt/clay-grgy</td><td>Clay</td><td>Sand</td><td>Cobble</td></tr> <tr><td>CLAY DIRTY SAND</td><td>GRAY</td><td>76</td><td>90</td><td>14</td><td>1034</td><td>clay/sand-no peb-gr</td><td>Clay</td><td>Sand</td><td>Silt</td></tr> <tr><td>DIRTY SAND</td><td>TAN</td><td>90</td><td>92</td><td>2</td><td>1020</td><td>1018</td><td>sand-hall-brown</td><td>Sand</td><td>Silt</td><td></td></tr> <tr><td>SANDY CLAYLIMESTONE</td><td>GRAY</td><td>92</td><td>95</td><td>3</td><td>1018</td><td>1015</td><td>pebbly sand/silt/clay-grgy</td><td>Clay</td><td>Sand</td><td>Cobble</td></tr> <tr><td>SANDY CLAY SAND LENSES</td><td>GRAY</td><td>95</td><td>104</td><td>9</td><td>1015</td><td>1006</td><td>clay-sand-grgy</td><td>Clay</td><td>Sand</td><td></td></tr> <tr><td>SANDY CLAYL. AND STONES</td><td>GRAY</td><td>104</td><td>166</td><td>62</td><td>1006</td><td>944</td><td>pebbly sand/silt/clay-grgy</td><td>Clay</td><td>Sand</td><td>Cobble</td></tr> <tr><td>SANDY CLAYLIMESTONE</td><td>GRAY</td><td>HARD</td><td>166</td><td>190</td><td>24</td><td>944</td><td>920</td><td>pebbly sand/silt/clay-grgy</td><td>Clay</td><td>Sand</td><td>Cobble</td></tr> <tr><td>SANDY CLAYLIMESTONE</td><td>GRAY</td><td>HARD</td><td>190</td><td>228</td><td>38</td><td>920</td><td>882</td><td>pebbly sand/silt/clay-grgy</td><td>Clay</td><td>Sand</td><td>Cobble</td></tr> <tr><td>SANDY CLAYLIMESTONE</td><td>GRAY</td><td>228</td><td>255</td><td>27</td><td>882</td><td>855</td><td>pebbly sand/silt/clay-grgy</td><td>Clay</td><td>Sand</td><td>Cobble</td></tr> <tr><td>SAND</td><td>VARIABLE</td><td>255</td><td>256</td><td>1</td><td>855</td><td>854</td><td>sand</td><td>Sand</td><td></td><td></td></tr> <tr><td>SANDY CLAYLIMESTONE</td><td>GREEN</td><td>256</td><td>268</td><td>12</td><td>854</td><td>842</td><td>pebbly sand/silt/clay-green</td><td>Clay</td><td>Sand</td><td>Cobble</td></tr> <tr><td>SAND</td><td>TAN</td><td>268</td><td>270</td><td>2</td><td>842</td><td>840</td><td>sand-brown</td><td>Sand</td><td></td><td></td></tr> <tr><td>SANDY CLAYLIMESTONE</td><td>GRAY</td><td>270</td><td>295</td><td>26</td><td>840</td><td>815</td><td>pebbly sand/silt/clay-brown</td><td>Clay</td><td>Sand</td><td>Cobble</td></tr> <tr><td>SANDY CLAYLIMESTONE</td><td>GRAY</td><td>HARD</td><td>295</td><td>313</td><td>18</td><td>815</td><td>797</td><td>pebbly sand/silt/clay-grgy</td><td>Clay</td><td>Sand</td><td>Cobble</td></tr> <tr><td>SAND</td><td>GREEN</td><td>313</td><td>330</td><td>17</td><td>797</td><td>780</td><td>sand-green</td><td>Sand</td><td></td><td></td></tr> </tbody> </table>					Geologic Material	Color	Hardness	DEPTH From To	ELEVATION From To	Stratigraphy	Primary	LITHOLOGY Secondary	Minor	TOPSOIL	BLACK	0	1	1110	1109	Recent deposit-black	Soil	Organic Deposits		CLAY	VARIABLE	1	6	5	1109	clay	Clay			CLAY WITH STONES	YELLOW	6	15	9	1104	pebbly sand/silt/clay	Clay	Pebbles		CLAY	GRAY	15	23	8	1095	clay-grgy	Clay			SANDY CLAYLIMESTONE	GRAY	23	54	31	1087	pebbly sand/silt/clay-grgy	Clay	Sand	Cobble	SANDY CLAYLIMESTONE	GRAY	54	57	3	1086	pebbly sand/silt/clay-grgy	Clay	Sand	Cobble	CLAYLIMESTONE	WHITE	57	68	11	1053	pebbly sand/silt/clay-white	Clay	Sand	Cobble	SANDY CLAYLIMESTONE	GRAY	68	76	8	1042	clay-sand/silt/clay-grgy	Clay	Sand	Cobble	CLAY DIRTY SAND	GRAY	76	90	14	1034	clay/sand-no peb-gr	Clay	Sand	Silt	DIRTY SAND	TAN	90	92	2	1020	1018	sand-hall-brown	Sand	Silt		SANDY CLAYLIMESTONE	GRAY	92	95	3	1018	1015	pebbly sand/silt/clay-grgy	Clay	Sand	Cobble	SANDY CLAY SAND LENSES	GRAY	95	104	9	1015	1006	clay-sand-grgy	Clay	Sand		SANDY CLAYL. AND STONES	GRAY	104	166	62	1006	944	pebbly sand/silt/clay-grgy	Clay	Sand	Cobble	SANDY CLAYLIMESTONE	GRAY	HARD	166	190	24	944	920	pebbly sand/silt/clay-grgy	Clay	Sand	Cobble	SANDY CLAYLIMESTONE	GRAY	HARD	190	228	38	920	882	pebbly sand/silt/clay-grgy	Clay	Sand	Cobble	SANDY CLAYLIMESTONE	GRAY	228	255	27	882	855	pebbly sand/silt/clay-grgy	Clay	Sand	Cobble	SAND	VARIABLE	255	256	1	855	854	sand	Sand			SANDY CLAYLIMESTONE	GREEN	256	268	12	854	842	pebbly sand/silt/clay-green	Clay	Sand	Cobble	SAND	TAN	268	270	2	842	840	sand-brown	Sand			SANDY CLAYLIMESTONE	GRAY	270	295	26	840	815	pebbly sand/silt/clay-brown	Clay	Sand	Cobble	SANDY CLAYLIMESTONE	GRAY	HARD	295	313	18	815	797	pebbly sand/silt/clay-grgy	Clay	Sand	Cobble	SAND	GREEN	313	330	17	797	780	sand-green	Sand		
Geologic Material	Color	Hardness	DEPTH From To	ELEVATION From To	Stratigraphy	Primary	LITHOLOGY Secondary	Minor																																																																																																																																																																																																																																																	
TOPSOIL	BLACK	0	1	1110	1109	Recent deposit-black	Soil	Organic Deposits																																																																																																																																																																																																																																																	
CLAY	VARIABLE	1	6	5	1109	clay	Clay																																																																																																																																																																																																																																																		
CLAY WITH STONES	YELLOW	6	15	9	1104	pebbly sand/silt/clay	Clay	Pebbles																																																																																																																																																																																																																																																	
CLAY	GRAY	15	23	8	1095	clay-grgy	Clay																																																																																																																																																																																																																																																		
SANDY CLAYLIMESTONE	GRAY	23	54	31	1087	pebbly sand/silt/clay-grgy	Clay	Sand	Cobble																																																																																																																																																																																																																																																
SANDY CLAYLIMESTONE	GRAY	54	57	3	1086	pebbly sand/silt/clay-grgy	Clay	Sand	Cobble																																																																																																																																																																																																																																																
CLAYLIMESTONE	WHITE	57	68	11	1053	pebbly sand/silt/clay-white	Clay	Sand	Cobble																																																																																																																																																																																																																																																
SANDY CLAYLIMESTONE	GRAY	68	76	8	1042	clay-sand/silt/clay-grgy	Clay	Sand	Cobble																																																																																																																																																																																																																																																
CLAY DIRTY SAND	GRAY	76	90	14	1034	clay/sand-no peb-gr	Clay	Sand	Silt																																																																																																																																																																																																																																																
DIRTY SAND	TAN	90	92	2	1020	1018	sand-hall-brown	Sand	Silt																																																																																																																																																																																																																																																
SANDY CLAYLIMESTONE	GRAY	92	95	3	1018	1015	pebbly sand/silt/clay-grgy	Clay	Sand	Cobble																																																																																																																																																																																																																																															
SANDY CLAY SAND LENSES	GRAY	95	104	9	1015	1006	clay-sand-grgy	Clay	Sand																																																																																																																																																																																																																																																
SANDY CLAYL. AND STONES	GRAY	104	166	62	1006	944	pebbly sand/silt/clay-grgy	Clay	Sand	Cobble																																																																																																																																																																																																																																															
SANDY CLAYLIMESTONE	GRAY	HARD	166	190	24	944	920	pebbly sand/silt/clay-grgy	Clay	Sand	Cobble																																																																																																																																																																																																																																														
SANDY CLAYLIMESTONE	GRAY	HARD	190	228	38	920	882	pebbly sand/silt/clay-grgy	Clay	Sand	Cobble																																																																																																																																																																																																																																														
SANDY CLAYLIMESTONE	GRAY	228	255	27	882	855	pebbly sand/silt/clay-grgy	Clay	Sand	Cobble																																																																																																																																																																																																																																															
SAND	VARIABLE	255	256	1	855	854	sand	Sand																																																																																																																																																																																																																																																	
SANDY CLAYLIMESTONE	GREEN	256	268	12	854	842	pebbly sand/silt/clay-green	Clay	Sand	Cobble																																																																																																																																																																																																																																															
SAND	TAN	268	270	2	842	840	sand-brown	Sand																																																																																																																																																																																																																																																	
SANDY CLAYLIMESTONE	GRAY	270	295	26	840	815	pebbly sand/silt/clay-brown	Clay	Sand	Cobble																																																																																																																																																																																																																																															
SANDY CLAYLIMESTONE	GRAY	HARD	295	313	18	815	797	pebbly sand/silt/clay-grgy	Clay	Sand	Cobble																																																																																																																																																																																																																																														
SAND	GREEN	313	330	17	797	780	sand-green	Sand																																																																																																																																																																																																																																																	

Figure 2. Example of a WELL STRATIGRAPHY record, which contains a geologist's interpretation of the geologic materials listed by the driller in the WELL LOG record (Fig. 1). Additional downhole information for this well (as noted in the Interpretation Method on the record above) controls the geologist's interpretation, which may not match the driller's description of the geologic material penetrated.

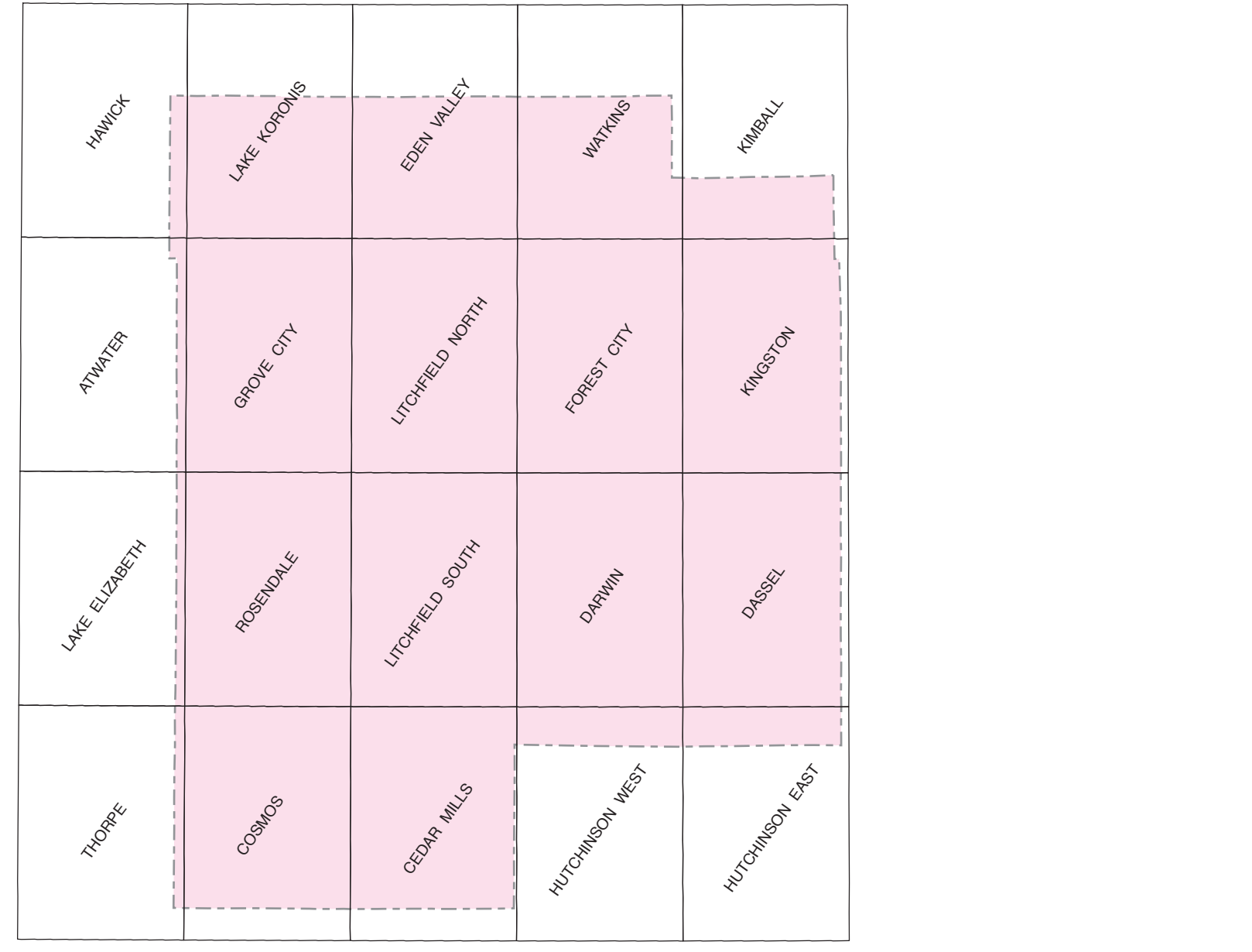

Every reasonable effort has been made to ensure the accuracy of the factual data on which this map interpretation is based; however, the Minnesota Geological Survey does not warrant or guarantee that there are no errors. Users may wish to verify critical information, sources include both the references listed here and information on file at the offices of the Minnesota Geological Survey in St. Paul. In addition, effort has been made to ensure that the interpretation conforms to sound geologic and cartographic principles. No claim is made that the interpretation shown is 100 percent correct, however, and it should not be used to guide engineering-scale decisions without site-specific verification.