

Medical School

2012 Commencement Ceremony

*Friday, May 4, 2012
Orchestra Hall, Minneapolis, MN*

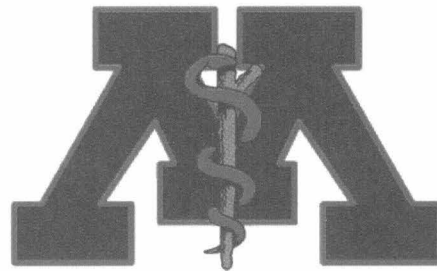

UNIVERSITY OF MINNESOTA

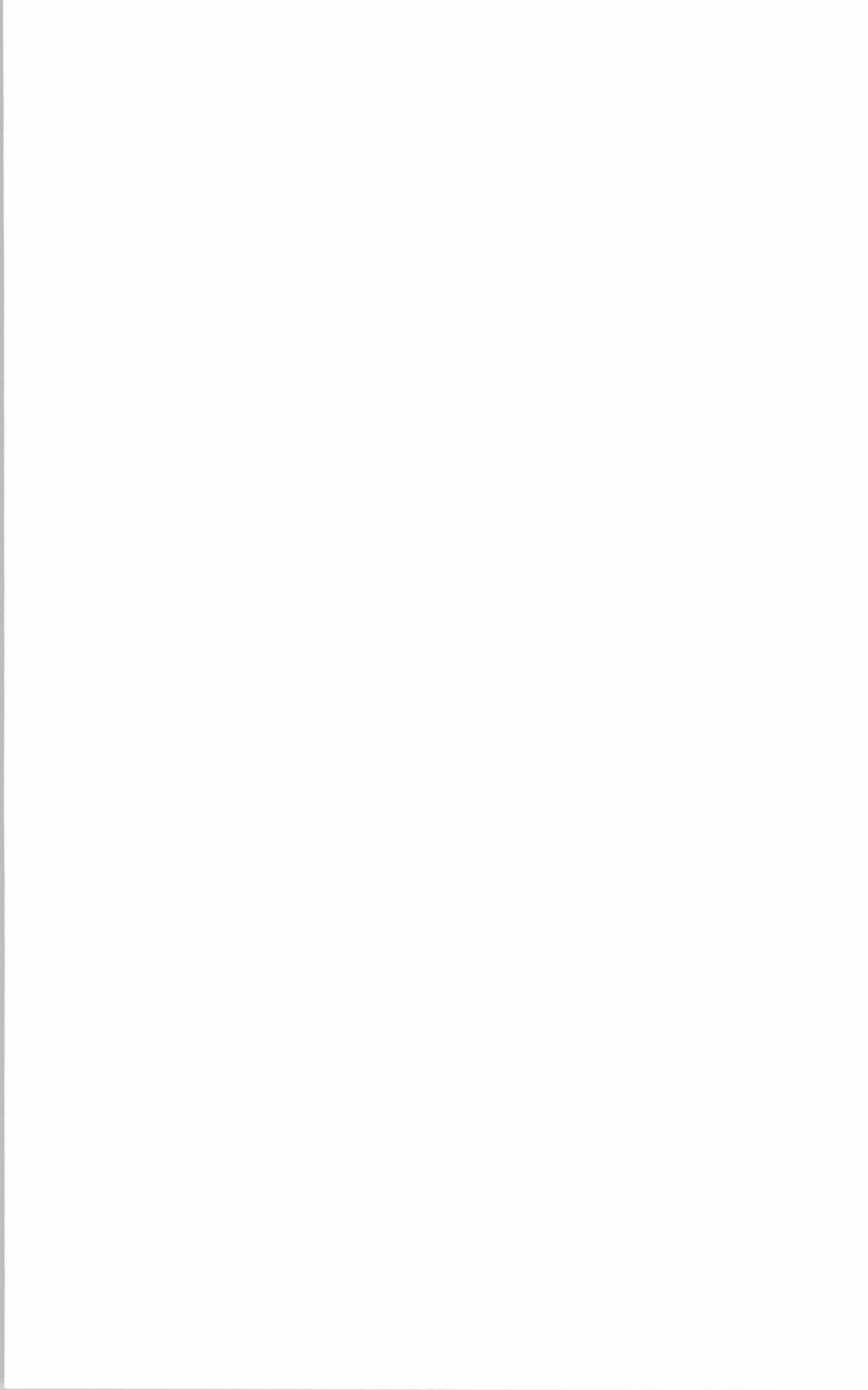

UNIVERSITY OF MINNESOTA CLASS OF 1962

The Class of 1962 extends their congratulations to the Class of 2012 and welcomes these new physicians into the medical alumni family of the University of Minnesota with its proud traditions and record of high achievement. Listed below is the Class of 1962:

Dr. Michael Abramson	Dr. David Alexander	Dr. Harlan Alexander	Dr. C. Arthur Anderson
Dr. Quentin Anderson	Dr. Lois Anselment	Dr. Stanley Antolak	Dr. Frederick Army
Dr. Daniel Baker	Dr. Robert Baker	Dr. Jay Ballhagen	Dr. R. D. Bankole
Dr. Bruce Bayley	Dr. John Becchetti	Dr. Vernon Benson	Dr. James Bilstad
Dr. John Fredric Biltz	Dr. Eugene Binet	Dr. Leslie Bornfleth	Dr. Kenneth Branch
Dr. Joel Brende	Dr. David Brown	Dr. Keith Burnes	Dr. Kenneth Byce
Dr. Brian Champion	Dr. David Cline	Dr. Joan Cloutier	Dr. Daniel Conlon
Dr. Gary Cowan	Dr. Thomas Crowley	Dr. David Culligan	Dr. Donald Dahlstrom
Dr. Amos Deinard	Dr. Ronald Dietzman	Dr. Charles Drage	Dr. F. Thomas Ellingson
Dr. Joseph Emond	Dr. Paul Engstrom	Dr. Donald Erickson	Dr. William Erickson
Dr. Leonard Fielding	Dr. Joel Finkelstein	Dr. Robert Flaig	Dr. Kathleen Flanagan-Hobday
Dr. Alan Fremland	Dr. Harriet Fremland	Dr. Stanley Gall	Dr. Joseph Gilson
Dr. Gary Glomstad	Dr. Barbara Gokcen	Dr. David Grande	Dr. Margaret Grunnet
Dr. Bernie Hanson	Dr. Thomas Hart	Dr. Allan Hartzell	Dr. Robert Hegrenes
Dr. Thomas Hegstad	Dr. Warren Hoffman	Dr. Bruce Howard	Dr. A. Ervin Howell
Dr. Mary C. Raugust Howell	Dr. Leon Hoyer	Dr. Lowell Hyland	Dr. Roger Jackman
Dr. Robert Jacobson	Dr. Waldemar Johanson	Dr. G. M. Johnson	Dr. Gerhard Johnson
Dr. Robert Johnson	Dr. Warren Kleinsasser	Dr. Rosemarie Kohler	Dr. Leon Kohn
Dr. Peter Koontz	Dr. Randall LaKosky	Dr. Herman Langner	Dr. Eugene LaPlante
Dr. Paul Larson	Dr. Donn Leaf	Dr. Arnold Lindall	Dr. Ronald Logemann
Dr. Merle Loken	Dr. Nancy Lund	Dr. Peter Madden	Dr. Adelia Maginnis
Dr. Douglas Mair	Dr. Deane Manolis	Dr. Donald Maus	Dr. Lawrence Mayerle
Dr. Paul Mertens	Dr. John Mork	Dr. LeRoy Mueller	Dr. Thomas Myers
Dr. Phillcent Norseen	Dr. Ronald Ohmann	Dr. Alton John Olson	Dr. Thomas Onstad
Dr. Charles Ostrov	Dr. John Palmer	Dr. Wayne Panning	Dr. Lawrence Bertil Pearson
Dr. David Perry	Dr. Philip Randall	Dr. Richard Reem	Dr. Phillip Rierson
Dr. Laurence Rivkin	Dr. Thomas Robbins	Dr. G. Nicholas Rogentine	Dr. Albert Roth
Dr. Lawrence Schut	Dr. John Sebald	Dr. Marvin Segal	Dr. Darius Shahrokh
Dr. Leighton Siegel	Dr. David Smith	Dr. Donald Stenzel	Dr. John Sutherland
Dr. Willis Thorstad	Dr. Gordon Thurston	Dr. Peter Ullrich	Dr. Lowell Van De Riet
Dr. Paul Vandersteen	Dr. Robert Wasson	Dr. Daniel Weiner	Dr. Robert Wengler
Dr. Richard Willson	Dr. John Karl Wolf	Dr. Robert Wood	Dr. James ZumBrunnen

If you are interested in learning more about the Class of 1962 and all of the Medical School's alumni, please visit the Minnesota Medical Foundation's alumni site at <http://www.mmf.umn.edu/alumni/index.cfm>.

UNIVERSITY OF MINNESOTA

Twin Cities Campus

Office of the Dean
Medical School

*Office at C-607 Mayo
Mayo Mail Code 293
420 Delaware Street S.E.
Minneapolis, MN 55455*

Congratulations to each and every one of the graduating members of the University of Minnesota Medical School Class of 2012! Today, we will bestow upon you the degree of Doctor of Medicine, and you will receive the doctoral hood that symbolizes this achievement. This is an exciting day, as we get to officially and proudly welcome you to the medical profession.

Graduation marks an important personal and professional milestone for all 219 of you. As graduates, you have, of course, mastered the M.D. curriculum required of you, but you have also accomplished great things outside of the classroom and away from campus. There is no one formula for being a great doctor other than this: You must find your own path, incorporate your unique talents, and apply your passions to the job ahead of you every single day. That is how you will make the most of your University of Minnesota medical education, and it is how you will go out and make a real difference in the community.

Your medical education has enduring value. You will walk out the door today as University of Minnesota Medical School alumni—and that is a badge that you should wear proudly. Our Medical School has a long tradition of educating and training physicians dedicated to excellence. It is a tradition that each of you now has a responsibility to uphold, and I know you will make us proud.

Although today marks the end of your time as medical students, I want to remind you that it marks only the beginning of your lifelong learning journey as physicians and as professionals. Always remember the oath you take today. Keep what is best for the patient at the center of your thinking as you move on to residency and a medical practice of your own. That is how you will live up to this institution's proud tradition of excellence. That is how you will become health care leaders.

On behalf of all of us at the University of Minnesota Medical School, congratulations and best of luck as you begin the next chapter of your lives. You are the future of medicine, and the future looks bright.

Aaron L. Friedman, M.D.
Medical School Dean
Vice President for Health Sciences

UNIVERSITY OF MINNESOTA MEDICAL SCHOOL

ADMINISTRATION

Eric W. Kaler, Ph.D.	President of the University
Aaron L. Friedman, M.D.	Dean of the Medical School and Vice President for Health Sciences
Bobbi S. Daniels, M.D.	Vice Dean for Clinical Affairs
Tucker W. LeBien, Ph.D.	Vice Dean for Research
Gary L. Davis, Ph.D.	Regional Campus Dean, UMD
Mark S. Paller, M.D., M.S.	Sr. Associate Dean for Evaluation and Assessment of Med. Sch. Interdisciplinary Ctrs.
Kathleen V. Watson, M.D.	Senior Associate Dean for Undergraduate Medical Education
John S. Andrews, M.D.	Associate Dean for Graduate Medical Education
Michael B. Belzer, M.D.	Associate Dean for Faculty Affairs at Hennepin County Med. Ctr.
Kent B. Crossley, M.D.	Associate Dean for Faculty Affairs at Veterans Administration Med. Ctr.
Carl A. Patow, M.D.	Associate Dean for Faculty Affairs at Regions Hospital
Nancy C. Raymond, M.D.	Associate Dean of Faculty Affairs
Lillian A. Repesh, Ph.D.	Associate Dean for Admissions and Student Affairs, UMD
George J. Trachte, Ph.D.	Associate Dean for Research, UMD
Jeffrey G. Chipman, M.D.	Assistant Dean for Scientific Foundations
Raymond G. Christensen, M.D.	Assistant Dean for Rural Health, UMD
Alan M. Johns, M.D., M.Ed.	Assistant Dean for Medical Education and Curriculum, UMD
Majka B. Woods, Ph.D.	Assistant Dean for Assessment, Curriculum and Evaluation
Mustafa al'Absi, Ph.D.	Director, Duluth Medical Research Institute, UMD
Theresa Baultrippe, M.A.	Interim Director for Admissions
Kathleen D. Brooks, M.D., M.B.A., M.P.A.	Director, Rural Physician Associate Program
Marilyn J. Becker, Ph.D., L.P.	Director, Learner Development
Joycelyn A. Dorscher, M.D.	Director, Center of American Indian and Minority Health, UMD
Ginny Jacobs, M.Ed., M.L.S., CCMEP	Director, Office of Continuing Medical Education
Phillip K. Peterson, M.D.	Director, International Medical Education
Paul G. Quie, M.D.	Co-Director, International Medical Education
Jo L. Peterson, Ph.D.	Director, Minnesota's Future Doctors
Yoji Shimizu, Ph.D.	Director, Combined MD/PhD Program
Mary E. Tate, B.A.	Director, Office of Minority Affairs and Diversity
Jill E. Eck, M.S.	Director of Student Support

COUNCIL OF BASIC HEALTH SCIENCES

James G. Boulger, Ph.D.	Behavioral Health and Population Science, UMD
David A. Bernlohr, Ph.D.	Biochemistry, Molecular Biology and Biophysics
Kendall B. Wallace, Ph.D.	Biomedical Sciences, UMD
Michael B. O'Connor, Ph.D.	Genetics, Cell Biology and Development
Joseph M. Metzger, Ph.D.	Integrative Biology and Physiology
Ashley T. Haase, M.D.	Microbiology
Timothy J. Ebner, M.D., Ph.D.	Neuroscience
Horace H. Loh, Ph.D.	Pharmacology

COUNCIL OF CLINICAL SCIENCES

Richard C. Prielipp, M.D., M.B.A.	Anesthesiology
Maria K. Hordinsky, M.D.	Dermatology
Joseph E. Clinton, M.D., M.S.	Emergency Medicine
Macaran A. Baird, M.D.	Family Medicine and Community Health
Ruth E. Westra, D.O.	Department of Family Medicine and Community Health, UMD
Leo T. Furcht, M.D.	Laboratory Medicine and Pathology
Wesley J. Miller, M.D.	Medicine
Jerrold L. Vitek, M.D., Ph.D.	Neurology
Stephen J. Haines, M.D., F.A.C.S.	Neurosurgery
Linda F. Carson, M.D., F.A.C.O.G.	Obstetrics and Gynecology
Fredericus van Kuijk, M.D., Ph.D.	Ophthalmology
Denis R. Clohisy, M.D.	Orthopaedic Surgery
Bevan Yuch, M.D., M.P.H.	Otolaryngology
Joseph P. Neglia, M.D., M.P.H.	Pediatrics
Dennis D. Dykstra, M.D., Ph.D.	Physical Medicine and Rehabilitation
S. Charles Schulz, M.D.	Psychiatry
Charles A. Dietz, M.D.	Radiology
Selwyn M. Vickers, M.D., F.A.C.S.	Surgery
Kathryn E. Dusenbery, M.D.	Therapeutic Radiology
Badrinath R. Konety, M.D., M.B.A.	Urologic Surgery

HEALTH SCIENCES ORCHESTRA

Stephen Ramsey, Conductor

First Violin

Anja Jokela
Brett Loftesnes*
Brittany Payeur
Mary Scallen
Jenny Seong

Second Violin

Nicole Batulis
Sonja Dahl*
Marjorie Heap
Jennifer Inoue
Ryan Kang
Ritt Kong
Andrea Sand

Viola

Carol Brunzell*
Dr. Marvin Goldberg
Erin Ladwig
Pat McCarthy
Karen Wahmanholm

Cello

Jennette Jones
Joel Katz*
Marge Modell

Bass

Joan Beckman*

Flute/Piccolo

Harriet Katz *
Jim Miller

Oboe

Donna Votino *
Jennifer Tompkins

Clarinet

David Berman *
Donna Hogenson

Bassoon

Larry Fulton *
Cathy Ann Springob

Horn

Mary K. Busch
Jim McCreary*
David Mills-Rittman
Bob Olsen

Trumpet

Andy Padula*
Mel Sigel

Trombone

Bob Glass
Robert Goodale
Warren Porter*

Tuba

Matt Larson*

Timpani

Sarah Johnson

Percussion

Kathy Goodale*

*Principal

Program:

Prelude:

Symphony No. 8 (the "Unfinished") Franz Schubert
Violin Concerto No. 3 in G Major Wolfgang Mozart
Symphony No. 1, The Titan (excerpts) Gustav Mahler

Processional:

Pomp and Circumstance March No. 1 Edward Elgar

Hooding:

Symphony No. 1 (excerpt) Gustav Mahler

Recessional:

Symphony No. 1 (excerpt) Gustav Mahler

THE FOLLOWING GRADUATING SENIOR MEDICAL STUDENTS
RECEIVED AWARDS AT THE 2012 HONORS AND AWARDS PROGRAM
HELD ON WEDNESDAY, APRIL 18, 2012:

MEDICAL STUDENT ACHIEVEMENT AWARD

Awarded in recognition of leadership, community service, and academic achievement

Dylan A. Bindman	Matthew E. Majerus
Carolyn T. Bramante	Emily C. Moody
Elyse N. Brock	Ashley A. Nord
Johanna M. Dijkstal	Sagar S. Patel
Sara Ann B. Gilbert	Phillip M. Radke
Nathan R. Handley	Sara C. Tonsager
Jane S. Harris	Katherine A. Ward
Marie K. Hickey	

GLOBAL HEALTH SCHOLAR AWARD

Awarded annually to a graduating medical student in recognition of scholarly contributions to knowledge that will improve the health of people living with compromised health care

Kate E. Birkenkamp

GRADUATING MEDICAL STUDENT RESEARCH AWARD

Awarded for meritorious research by a graduating medical student who is pursuing another advanced degree

Kurt W. Prins
Michael A. Weinreich

AWARD FOR EXCELLENCE IN GERIATRIC MEDICINE

Awarded for individual achievement for basic research concerning the health care of older adults

Elyse N. Brock
Julie A. Fox

GLORIA SEGAL AWARD IN PSYCHIATRY

Awarded for outstanding academic and professional performance during the third-year clinical Psychiatry rotation

Nisha H. Fernandes

EXCELLENCE IN EMERGENCY MEDICINE AWARD

Awarded to a senior medical student who best exemplifies the qualities of an excellent emergency physician

Amy E. Stoesz

HONORS

LEONARD TOW STUDENT HUMANISM IN MEDICINE AWARD

Awarded to one or more outstanding students who best promote the integration of humanism in the delivery of care to patients and their families

Carolyn T. Bramante

FISCH ART OF MEDICINE STUDENT AWARD

Awarded to current medical students to explore the arts and humanities in ways that are not possible in the conventional medical school curriculum

Erin J. Austad

Nan Lin

Dylan A. Bindman

Phillip M. Radke

Adannia C. Enyioha

Cori E. Russell

Jacob P. Feigal

Amy L. Wentland

Katherine T. Janssen

Benjamin D. Willenbring

RICHARD C. HORNS MEMORIAL AWARD

Awarded for outstanding clinical performance by a graduating student

Matthew E. Majerus

DR. JAMES E. RUBIN MEMORIAL FUND AWARD

Awarded to a senior medical student who possesses outstanding diagnostic skills, demonstrates academic excellence, compassion, and a high degree of ethical skills

Daniel J. Wheeler

ALPHA EPSILON IOTA FOUNDATION AWARD

Awarded to one or more outstanding senior women medical students who best exemplify excellence in clinical performance, community service, scholarship, and leadership

Sara Ann B. Gilbert

Sara C. Tonsager

METROPOLITAN-MOUNT SINAI OUTSTANDING MEDICAL STUDENT AWARD

Awarded to well-rounded students who show great promise in becoming superior physicians or clinicians

Carolyn T. Bramante

HONORS

ALPHA OMEGA ALPHA HONOR MEDICAL SOCIETY

Kathleen T. Berg	Nathan R. Handley	Curtis L. Nordgaard
Elyse N. Brock	Jane S. Harris	Elizabeth M. Petersen
Robin M. Brusen	Marie K. Hickey	Phillip M. Radke
Andrew J. Bryan	Katherine J. Jacoby	David W. Roy
Emily M.D. Day	Tanner M. Johanns	Cori E. Russell
Christopher C. DeNucci	Christopher S. Johnson	Ann A.C. Simones
Johanna M. Dijkstal	Joseph T. Knapper	Jamie L. Starks
Kenneth W. Dodd	Susan A. Kuldaneck	Katherine A. Ward
Bryan A. Eberle	Kyle C. Mairose	Scott M. Wendroth
Colt J. Edin	Matthew E. Majerus	Amy L. Wentland
Brian A. Febbo	Evan M. McKay	Daniel J. Wheeler
Sara Ann B. Gilbert	Ashley A. Nord	

GOLD HUMANISM HONOR SOCIETY

William H. Amundson	Nathan R. Handley	Elizabeth M. Petersen
Brittany K. Beeson	Jane S. Harris	Phillip M. Radke
Dylan A. Bindman	Stacy L. Kern	Cori E. Russell
Carolyn T. Bramante	Patrick J. Lally	Maura M. Scanlon
Saydi E. Chahla	Maureen A. Looby	Kimberly J. Spronk
Johanna M. Dijkstal	Laura K. Melcher	Rebecca K. Stepan
Kenneth W. Dodd	Katelyn J. Mohrbacher	Sara C. Tonsager
Selma Durakovic	Elizabeth M. Moorhead	Alycia A. Trossen
Colt J. Edin	Abby J. Murray	Chee Vang
Kurt J. Farchmin	Andrea J. Noel	Amy L. Wentland
Brian A. Febbo	Curtis L. Nordgaard	Daniel J. Wheeler
Jacob P. Feigal	Sagar S. Patel	Benjamin D. Willenbring
Julie A. Fox	Joshua J. Peltier	Albert H. Youn
Heather L. Grothe		

HONORS

MEDICAL SCHOOL STUDENT COUNCIL

Medical School Student Council President Phillip M. Radke
Medical School Student Council Vice President Amy E. Stoesz
Medical School Student Council Secretary Saydi E. Chahla
Class of 2012 President. Johanna M. Dijkstal
Class of 2012 Representatives Erin J. Austad
Carolyn T. Bramante
John D. Mayerhofer (Duluth Rep.)
Daniel J. Wheeler

STUDENT MEMBERS OF MEDICAL SCHOOL ADMINISTRATIVE COMMITTEES

Admissions Committee. Jane S. Harris
Dylan A. Bindman
Committee on Student Scholastic Standing Alexandra K. Wong
Education Council Heather L. Grothe
Peer Review Committee Rebecca L. Erwin
Kurt J. Farchmin (Duluth Peer Review)
Julie K. Johnson Rolfes
Curriculum Committee Kiersten E. Norby
Ashley A. Nord (Duluth Curr. Committee)

ACKNOWLEDGEMENTS

We would like to thank Johanna M. Dijkstal and Phillip M. Radke for all their hard work on planning graduation and all the festivities for the final year. They would like to thank Affiliated Community Medical Centers (ACMC) and Sanford Health for their donations to the class.

ORDER OF EVENTS

3:00 p.m. **PRELUDE AND PROCESSIONAL**

3:30 p.m. **WELCOME**

Aaron L. Friedman, M.D., Dean, Medical School
Vice President for Health Sciences

ACKNOWLEDGEMENT OF MEDICAL STUDENT AWARDS

Kathleen V. Watson, M.D., Senior Associate Dean for Undergraduate Medical Education

GREETINGS FROM THE MINNESOTA MEDICAL FOUNDATION

Elizabeth A. Malkerson, M.B.A., President and CEO, Minnesota Medical Foundation

POEM: *The Walk*

Okezika C. Kanu, Class of 2012

CLASS OF 1962

Marvin S. Segal, M.D., Class of 1962 Representative

KEYNOTE SPEAKER

Joia S. Mukherjee, M.D., M.S., M.P.H., Medical Director, Partners in Health
Director, Institute of Health and Social Justice, Partners in Health

CONFERRING OF DEGREES

Patricia S. Simmons, M.D., University of Minnesota Board of Regents

PRESENTATION OF THE CLASS OF 2012

Aaron L. Friedman, M.D., Dean, Medical School and Vice President for Health Sciences
Gary L. Davis, Ph.D., Regional Campus Dean, Medical School-Duluth
Kathleen V. Watson, M.D., Senior Associate Dean for Undergraduate Medical Education
Yoji Shimizu, Ph.D., Director, Medical Scientist Training Program
Peter B. Bitterman, M.D., Associate Director, Medical Scientist Training Program
Lillian A. Repesh, Ph.D., Associate Dean, Medical School-Duluth
Mary E. Tate, B.A., Director, Office of Minority Affairs and Diversity
Theodore R. Thompson, M.D., Professor of Pediatrics, Lead Academic Advisor

CLASS RESPONSE

Johanna M. Dijkstal, M.D., President, Medical School Class of 2012
Phillip M. Radke, M.D., Medical School Student Council President

MINNESOTA MEDICAL ALUMNI SOCIETY

Martin J. Stillman, M.D., J.D., President, Alumni Society

OATH

Kent B. Crossley, M.D., Associate Dean for Faculty Affairs – VA Medical Center

RECESSIONAL - (Please remain seated for recessional.)

DIGNITARIES ON STAGE

Mustafa al'Absi, Ph.D. Director, Duluth Medical Research Institute
John S. Andrews, M.D. Associate Dean for Graduate Medical Education
Marilyn J. Becker, Ph.D., L.P. Director, Learner Development
Michael M. Belzer, M.D. Associate Dean for Affiliated Faculty – HCMC
David A. Bernlohr, Ph.D. . . Professor and Head-Dept. of Biochem., Molec. Biol. & Biophysics
Peter B. Bitterman, M.D. Associate Director, Medical Scientist Training Program
Holly C. Boyer, M.D. Faculty Advisor, Representing the Dept. of Otolaryngology
James G. Boulger, Ph.D. Professor and Head-Dept of Behavioral Sciences – Duluth
Raymond G. Christensen, M.D. Assistant Dean for Rural Health – Duluth
Jeffrey G. Chipman, M.D. Assistant Dean for Scientific Foundations
Denis R. Clohisy, M.D. Professor and Head-Dept. of Orthopaedic Surgery
Kent B. Crossley, M.D. Oath – Associate Dean for Affiliated Faculty – VA
Bobbi S. Daniels, M.D. Vice Dean for Clinical Affairs
Gary L. Davis, Ph.D. Regional Campus Dean-Duluth
Timothy J. Ebner, M.D., Ph.D. Professor and Head-Dept. of Neuroscience
Jill E. Eck, M.S. Director of Student Support
Aaron L. Friedman, M.D. . . . Dean, Medical School and Vice President for Health Sciences
Stephen J. Haines, M.D. Professor and Head-Dept. of Neurosurgery
Marshall I. Hertz, M.D. Faculty Advisor, Professor of Medicine
Maria K. Hordinsky, M.D. Professor and Head – Dept. of Dermatology
Alan M. Johns, M.D., MEd Assistant Dean for Medical Education and Curriculum – Duluth
Tucker W. LeBien, Ph.D. Vice Dean for Research
Elizabeth A. Malkerson, M.B.A President and CEO – Minnesota Medical Foundation
Wesley J. Miller, M.D. Nesbitt Professor and Head-Dept. of Medicine
Joia S. Mukherjee, M.D., M.P.H. Keynote Speaker
Nersi Nikakhtar, M.D. Faculty Advisor, Assistant Professor of Medicine
Mark S. Paller, M.D., M.S. Senior Associate Dean for Evaluation and Assessment
Carl A. Patow, M.D. Associate Dean for Affiliated Faculty – Regions Hospital
Phillip K. Peterson, M.D. Director, International Medical Education and Research
Paul G. Quie, M.D. Regents' Professor of Pediatrics and Co-Director, IMER
Nancy C. Raymond, M.D. Associate Dean of Faculty Affairs
Lillian A. Repesh, Ph.D. . . . Greeter – Associate Dean for Admissions and Student Affairs-Duluth
S. Charles Schulz, M.D. .Hastings Endowed Chair, Professor and Head-Dept. of Psychiatry
Marvin S. Segal, M.D. Representative from the Class of 1962
Yoji Shimizu, Ph.D. Director, Medical Scientist Training Program
Patricia S. Simmons, M.D. Board of Regents
Martin J. Stillman, M.D., J.D. President, Minnesota Medical Alumni Society
Mary E. Tate, B.A. Greeter – Director, Office of Minority Affairs and Diversity
Theodore R. Thompson, M.D. Greeter – Lead Academic Advisor
George J. Trachte, Ph.D. Associate Dean for Research-Duluth
Fredericus van Kuijk, M.D., Ph.D. Professor and Head-Dept. of Ophthalmology
Selwyn M. Vickers, M.D. Jay Phillips Professor and Head-Dept. of Surgery
Kathleen V. Watson, M.D. . . . Senior Associate Dean for Undergraduate Medical Education
Peter F. Weissmann, M.D. Faculty Advisor, Associate Professor of Medicine
Ruth E. Westra, D.O. Chair, Dept. of Family Medicine & Comm. Health-Duluth
Majka B. Woods, Ph.D. Assistant Dean for Assessment, Curriculum and Evaluation

OATH FOR NEW PHYSICIANS

In the tradition of Hippocrates and the men and women through the ages who have dedicated their lives to the art and science of medicine, I make the following pledge:

The respect and dignity of patients and the confidential nature of our relationship are foremost in my service to them. I will value their lives as I value my own.

I acknowledge my limitations and need for continued education. I will seek the knowledge and inspiration of my colleagues, friends, and patients.

My work shall be dedicated to improving the quality of life for those who seek my assistance. I will honor the wishes and needs of the patient, recognizing that death is not always an enemy. I will do no harm.

I will strive always to improve the practice of medicine, to provide a level of care that is ethical, moral, and just. I expect the same standards from my colleagues and will not tolerate their indifference, greed, or unethical behavior.

My profession is an honored one. I will not violate the trust society has placed in me by allowing race, religion, sexual orientation, or social standing to affect my judgment or ability to take care of patients. I will be humble.

I will consider the tools of my profession to be knowledge, compassion, and patience. I will share these tools freely with my colleagues and patients alike.

I shall do my utmost to provide the vulnerable members of society the care and attention they need to assure their health, dignity, and protection. I see all life as sacred.

In the presence of my teachers, my family, and my friends, I make these promises solemnly and freely. With this oath, I willingly assume the rewards and responsibilities of a physician.

Administered to the Graduating Class
University of Minnesota Medical School
May 4, 2012

(This oath was written by Timothy Schacker, M.D., Class of 1987; revised 1999.)



ABCEJO, ARNOLEY S.
 Rochester, MN
 Mayo School of Grad Med Educ-MN
 Anesthesiology



AMUNDSON, WILLIAM H.
 Edina, MN
 U Rochester/Strong Mem-NY
 Internal Medicine



ANDERSON, COLIN J.
 Plymouth, MN
 U Colorado SOM-Denver
 Orthopaedic Surgery



AUSTAD, ERIN J.
 Minneapolis, MN
 Hennepin Co Med Ctr-MN
 Emergency Medicine



AUSTIN, NICHOLAS A.
 Duluth, MN
 Hennepin Co Med Ctr-MN
 Psychiatry



BABCOCK, ANDREW T.
 Sartell, MN
 U Minnesota Med School
 Radiology-Diagnostic



BAKKEN-MARTIN, ASHLEY B.
 Minneapolis, MN
 Childrens Hospital-Oakland-CA
 Pediatrics



BECKMAN, JOAN D.
 Jamestown, ND
 U North Carolina Hospitals
 Internal Medicine
 MD/PhD



BEESON, BRITTANY K.
 Apple Valley, MN
 U Minnesota Med School
 Family Med/St Johns



BERG, KATHLEEN T.
 Burnsville, MN
 Vanderbilt Univ Med Ctr-TN
 Emergency Medicine

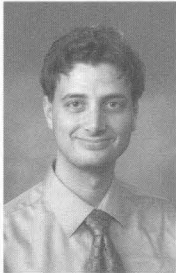

BERRY, BRENT M.
 Minneapolis, MN
 Rhode Island Hosp/Brown Univ
 Neurology



BESTE, RACHELLE M.
 Sauk Centre, MN
 Mayo School of Grad Med Educ-MN
 Emergency Medicine

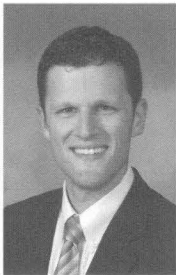

BINDMAN, DYLAN A.
 Hastings, MN
 Allina Fam Res Prog-MN
 Family Medicine

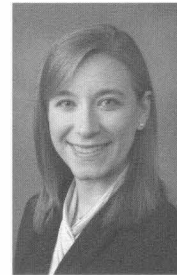

BIRKENKAMP, KATE E.
 Mitchell, SD
 Mayo School of Grad Med Educ-MN
 Internal Medicine



BISSONETTE, MELVINA D.
 Hogback, NM
 U Minnesota Med School
 Psychiatry



BIXBY, MAE L.
 Grantsburg, WI
 Montana Family Medicine
 Family Medicine



BLOOMBERG, ELISABETH J.
Mahtomedi, MN
U Minnesota Med School
Family Med/N Memorial



BORCHERT, KAREN M.
Golden Valley, MN
U Minnesota Med School
Family Med/Smiley's



BRAMANTE, CAROLYN T.
Duluth, MN
Johns Hopkins Hosp-MD
Medicine-Pediatrics
MD/MPH



BROCK, ELYSE N.
Huron, SD
U Iowa Hosps and Clinics
Obstetrics-Gynecology

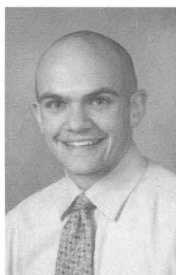

BROWN, NICHOLAS M.
Askov, MN
U Minnesota Med School
Pediatrics

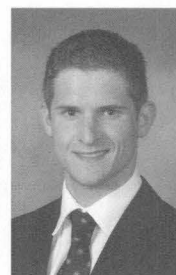

BRUSEN, ROBIN M.
Woodbury, MN
NYPHosp-Columbia U Med Ctr-NY
Internal Medicine
MD/MS

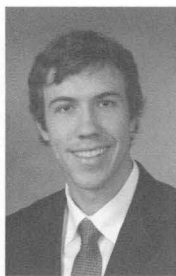

BRYAN, ANDREW J.
Edina, MN
Mayo School of Grad Med Educ-MN
Orthopaedic Surgery



BULAU, CASSANDRA J.
Litchfield, MN
U Minnesota Med School
Family Med/St Johns



CAMPO-SORIA, CLAUDIA
 Los Angeles, CA
 U Minnesota Med School
 Psychiatry



CANNON, KATIE H.
 Nay-tah-waush, MN
 U Wisconsin Hospital and Clinics
 Psychiatry
 MD/MPH

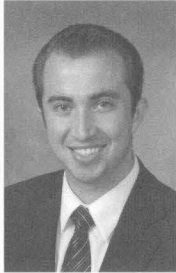

CARLSON, BLAKE
 Bloomington, MN
 U Washington Affil Hosps
 Radiology-Diagnostic
 MD/MBA



CHAHLA, SAYDI E.
 St. Paul, MN
 U Minnesota Med School
 Pediatrics

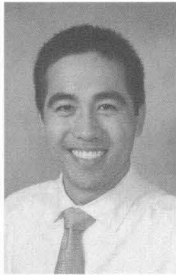

CHAN, BRIAN Y.
 San Marino, CA
 U Wisconsin Hospital and Clinics
 Radiology-Diagnostic

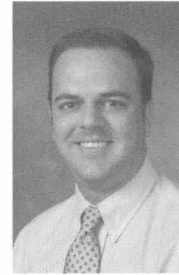

CHARLES, NATHAN J.
 Green Bay, WI
 U Wisconsin Hospital and Clinics
 Pathology
 MD/PhD



CHIRI, CHALA A.
 Shashamane, Ethiopia
 Deferring Residency

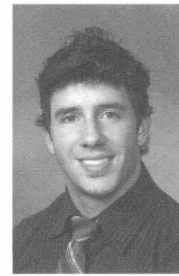

CHRISTENSEN, TRENT M.
 Minneapolis, MN
 U Minnesota Med School
 Family Med/N Memorial

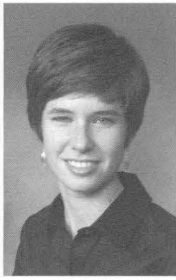

CHRISTIANSSEN, ELLEN C.
Edina, MN
U Minnesota Med School
Pediatrics



CLAPPIER, JENNA L.
Redwood Falls, MN
U Minnesota Med School
Family Med/St Josephs

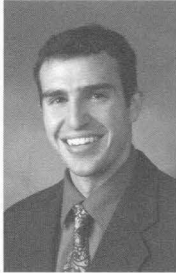

CLAPPIER, STEPHEN J.
Woodbury, MN
U Minnesota Med School
Family Med/St Josephs

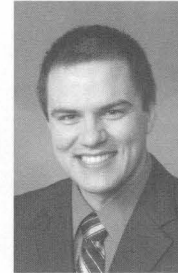

COUGHLIN, OHMAR P.
Hibbing, MN
Central Iowa Health System
General Surgery

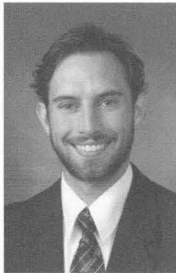

CRIDER, NATHANIEL J.
Downers Grove, IL
Carolinas Med Ctr-NC
Phys Medicine & Rehab



DAY, EMILY M.D.
East Gull Lake, MN
U Minnesota Med School
Family Med/St Johns

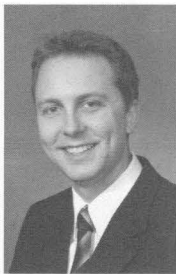

DEENEY, SCOTT M.
Plymouth, MN
U Colorado SOM-Denver
General Surgery

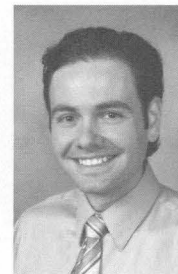

DeNUCCI, CHRISTOPHER C.
North Potomac, MD
Stanford Univ Progs-CA
Radiology-Diagnostic
MD/PhD

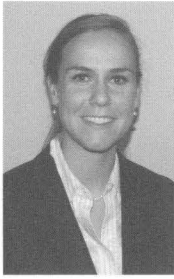

DIJKSTAL, JOHANNA M.
 Cheyenne, WY
 U Iowa Hosps and Clinics
 Ophthalmology



DODD, KENNETH W.
 Oakdale, MN
 Hennepin Co Med Ctr-MN
 Medicine-Emergency Med



DURAKOVIC, SELMA
 Minneapolis, MN
 U Washington Affil Hosps
 Internal Medicine

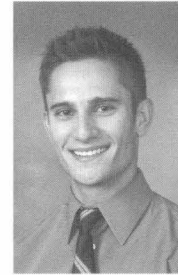

EBERLE, BRYAN A.
 Chaska, MN
 Univ of Chicago Med Ctr-IL
 Internal Medicine

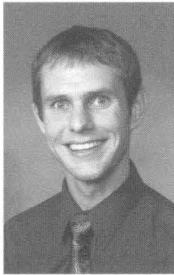

EDIN, COLT J.
 Askov, MN
 Abbott Northwestern-MN
 Internal Medicine



EISENSCHENK, SARAH K.
 Avon, MN
 Allina Fam Res Prog-MN
 Family Medicine



ELLIS, NOELLE C.
 Maple Grove, MN
 U Minnesota Med School
 Pediatrics



ENYIOHA, ADANNIA C.
 Abuja, Nigeria
 Rush University Med Ctr-IL
 Pediatrics



ERWIN, REBECCA L.
Winona, MN
U Minnesota Med School
Pediatrics

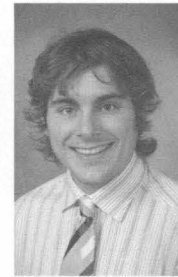

EWART, DAVID T.
Red Wing, MN
U Minnesota Med School
Internal Medicine

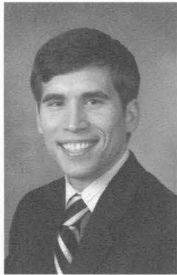

EWEN, SEAN S.
Mendota Heights, MN
Deferring Residency



FARCHMIN, KURT J.
Duluth, MN
Sioux Falls Family Med-SD
Family Medicine

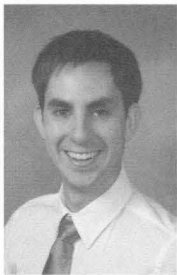

FEBBO, BRIAN A.
Middleton, WI
Advocate Christ Med Ctr-IL
Emergency Medicine



FEIGAL, JACOB P.
Menomonie, WI
Duke Univ Med Ctr-NC
Medicine-Psychiatry



FERNANDES, NISHA H.
Bloomington, MN
Emory Univ SOM-GA
Psychiatry



FOX, JULIE A.
Coon Rapids, MN
U Minnesota Med School
Family Med/Duluth



FREDERIKSEN, EMILY C.
 Minneapolis, MN
 Deferring Residency

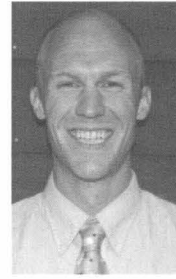

FREEMAN, DANIEL D.
 Staples, MN
 Michigan St Univ-Kalamazoo
 Emergency Medicine



GALAN, TIMOTHY V.
 Modesto, CA
 UC San Francisco-Fresno-CA
 Orthopaedic Surgery



GEROLD, DENNIS J.
 Pine City, MN
 EGLIN AFB-FL
 Family Medicine



GILBERT, SARA ANN B.
 Rawlins, WY
 U Minnesota Med School
 Obstetrics-Gynecology



GLASRUD, KATHERINE J.
 Morris, MN
 Regions Hosp/HealthPartners-MN
 Emergency Medicine



GOLDMAN, OKSANA A.
 Tashkent, Uzbekistan
 U Minnesota Med School
 Internal Medicine



GREV, JACQUELYN E.M.
 Roseville, MN
 Mayo School of Grad Med Educ-MN
 Pediatrics



GROTHER, HEATHER L.
Melrose, MN
U Minnesota Med School
Family Med/St Johns



HALVORSEN, TRISHA N.
Duluth, MN
Creighton Univ Affil Hosps-NE
Obstetrics-Gynecology

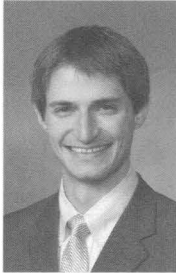

HANDLEY, NATHAN R.
Huntsville, AL
UC San Francisco-CA
Internal Medicine

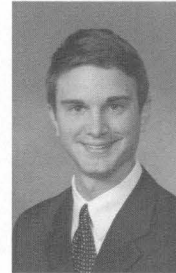

HANSON, THEODORE J.
Caledonia, MN
Mayo School of Grad Med Educ-MN
Radiology-Diagnostic



HARDEN, ADRIENNE A.
New Brighton, MN
Tacoma Family Med-WA
Family Medicine



HARRIS, JANE S.
Seattle, WA
U Minnesota Med School
Pediatrics

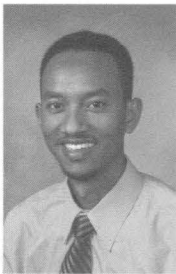

HASSAN, OBSA A.
Benedo, Ethiopia
Abbott Northwestern-MN
Internal Medicine



HEDTKE, JENNIFER L.
Minneapolis, MN
U Minnesota Med School
Family Med/St Josephs

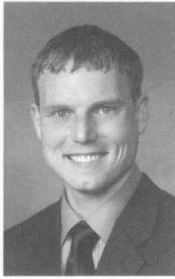

HESER, JUSTIN D.
Mahtomedi, MN
U Iowa Hosps and Clinics
Anesthesiology



HIBBARD, JASON C.
Browns Point, WA
U Minnesota Med School
Surgery-Preliminary

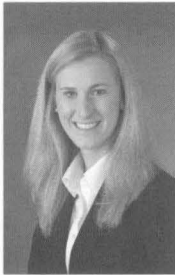

HICKEY, MARIE K.
Mendota Heights, MN
U Minnesota Med School
Pediatrics



HICKEY, PATRICIA T.
St. Paul, MN
U Minnesota Med School
Pediatrics



HIERONIMUS, ASHLEY M.
Belle Plaine, MN
U Minnesota Med School
Obstetrics-Gynecology



HILLARD, CHRISTOPHER J.
Rochester, MN
U Minnesota Med School
Surgery-Preliminary

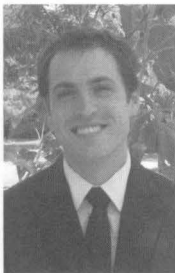

HOMANS, JONATHAN C.
Minneapolis, MN
U Minnesota Med School
Psychiatry



HONSTAD, ANGELA A.
New Ulm, MN
U Minnesota Med School
Surgery-Preliminary



HOUGHTON, ANDREW S.
Faribault, MN
U Minnesota Med School
Family Med/Methodist



HUBERS, JEFFREY A.
St. Cloud, MN
U Wisconsin Hospital and Clinics
Internal Medicine



HUBERS, SCOTT A.
St. Cloud, MN
Vanderbilt Univ Med Ctr-TN
Internal Medicine



INGULSRUD, ERIC B.
Fargo, ND
Einstein/Beth Israel Med Ctr-NY
Emergency Medicine



JACOBY, KATHERINE J.
Owatonna, MN
Hennepin Co Med Ctr-MN
Emergency Medicine



JANSSEN, KATHERINE T.
Woodbury, MN
U Minnesota Med School
Internal Medicine



JOHANNS, TANNER M.
Kasson, MN
Barnes-Jewish Hosp-MO
Internal Medicine
MD/PhD



JOHNSON, CHRISTOPHER S.
Worthington, MN
UC San Francisco-CA
Anesthesiology



JOHNSON, ELISE H.
 Red Wing, MN
 Madigan Army Med Ctr-WA
 Family Medicine



JOHNSON ROLFES, JULIE K.
 St. Paul, MN
 UC San Diego Med Ctr-CA
 Pediatrics



JOSEPH, KATHERINE L.
 Two Harbors, MN
 Altru Health System-ND
 Family Med/Grand Forks



KANU, OKEZIKA C.
 Dallas, TX
 U Minnesota Med School
 Orthopaedic Surgery



KAPPELLA, KASEY L.
 Hibbing, MN
 U Minnesota Med School
 Family Med/Methodist



KEBED, DANIEL T.
 Addis Ababa, Ethiopia
 Mayo School of Grad Med Educ-MN
 Internal Medicine



KEBED, KALIE Y.
 Eden Prairie, MN
 Mayo School of Grad Med Educ-MN
 Internal Medicine



KENDALL, JEFFREY D.
 Eagan, MN
 Grand Rapids Med Ed Partners-MI
 Obstetrics-Gynecology



KENNEDY, CAITLIN M.
Pequot Lakes, MN
West Virginia University SOM
Emergency Medicine



KERN, STACY L.
Hewitt, MN
Univ of South Dakota SSOM
Pediatrics



KLICK, COLE P.
Glenwood, MN
U Rochester/Strong Mem-NY
Emergency Medicine



KNAPPER, JOSEPH T.
Hibbing, MN
Emory Univ SOM-GA
Internal Medicine



KNIGHT-BROWN, MIRANDA D.
Checotah, OK
U Oklahoma COM-Tulsa
Obstetrics-Gynecology



KULDANEK, SUSAN A.
International Falls, MN
U Colorado SOM-Denver
Pediatrics

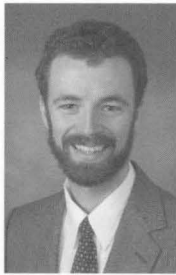

LALLY, PATRICK J.
St. Paul, MN
Methodist Hosp-Sacramento-CA
Family Medicine

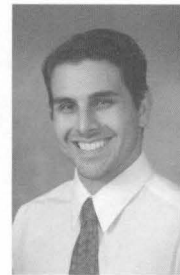

LEROUX SMITH, DEREK M.
Sherwood, OR
U Minnesota Med School
Psychiatry



LEWIS, NATASHA E.
Oak Brook, IL
Northwestern McGaw/NMH/VA-IL
Pathology



LIANG, ELLEN T.
Rochester, MN
Hennepin Co Med Ctr-MN
General Surgery



LIN, NAN
St. Paul, MN
Childrens Hosp-Philadelphia-PA
Child Neurology

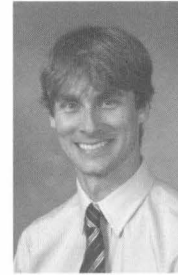

LITCHKE, CASEY L.
Grand Rapids, MN
Resurrection Med Ctr-IL
Emergency Medicine



LOBITZ, MACKENZIE R.
Cologne, MN
U Minnesota Med School
Family Med/Methodist



LOCHUNGVU, HNOUCHI P.
St. Paul, MN
Methodist Hosp-Sacramento-CA
Family Medicine



LOOBY, MAUREEN A.
Waconia, MN
U Minnesota Med School
Obstetrics-Gynecology

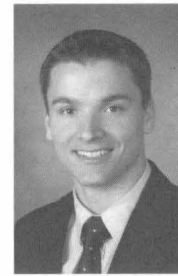

LUND, ERIK A.
Edina, MN
U Wisconsin Hospital and Clinics
Orthopaedic Surgery



MACDONALD, JENNIFER E.
St. Cloud, MN
UCLA Medical Center-CA
Fam Med/UCLA/Santa Monica



MAIROSE, KYLE C.
Rochester, MN
U Minnesota Med School
Internal Medicine



MAJERUS, MATTHEW E.
Villard, MN
Oregon Health & Science Univ
Dermatology



MARCUS, REBECCA K.
Amherst, WI
Med Coll Wisconsin Affil Hosps
General Surgery



MARSTON, ALEXANDER P.
Excelsior, MN
Mayo School of Grad Med Educ-MN
Otolaryngology



MARSTON, NICHOLAS A.
Eden Prairie, MN
UC San Diego Med Ctr-CA
Internal Medicine



MARTIN, ANDREW D.
Minnetonka, MN
B I Deaconess Med Ctr-MA
Neurology



MARTIN, CHRISTOPHER T.
Maple Grove, MN
Hennepin Co Med Ctr-MN
Internal Medicine



MAYERHOFER, JOHN D.
Jordan, MN
Hennepin Co Med Ctr-MN
Internal Medicine



McCARRA, MATTHEW B.
Fridley, MN
UC San Diego Med Ctr-CA
Internal Medicine



McKAY, EVAN M.
Red Wing, MN
Hennepin Co Med Ctr-MN
Emergency Medicine



MELCHER, LAURA K.
St. Anthony Village, MN
U Rochester/Strong Mem-NY
Obstetrics-Gynecology



MEYER, KARI R.
Sioux Falls, SD
Boston Univ Med Ctr-MA
Internal Medicine



MOHRBACHER, KATELYN J.
Akeley, MN
U Minnesota Med School
Family Med/Duluth



MONCRIEF, TRAVIS J.
St. Paul, MN
U Minnesota Med School
Urology



MOODY, EMILY C.
Willmar, MN
U Minnesota Med School
Medicine-Pediatrics



MOORHEAD, ELIZABETH M.
New Hope, MN
U Illinois COM-Chicago
Internal Medicine/UIH



MURRAY, ABBY J.
Staples, MN
Abbott Northwestern-MN
Internal Medicine



NIK-HASSAN, NIK-HALIZA
Kota Bharu, Malaysia
U Minnesota Med School
Neurology



NOEL, ANDREA J.
Denver, CO
Med Coll Wisconsin Affil Hosps
Medicine-Pediatrics



NORBY, ERIN E.
Inver Grove Heights, MN
Mayo School of Grad Med Educ-MN
Neurology



NORBY, KIERSTEN E.
Detroit Lakes, MN
Hennepin Co Med Ctr-MN
Surgery-Preliminary



NORD, ASHLEY A.
Wolverton, MN
Grand Rapids Med Ed Partners-MI
Orthopaedic Surgery



NORDGAARD, CURTIS L.
Princeton, MN
Childrens Hospital-Boston-MA
Peds/Urban Health Advocacy-BMC



NWULU, CHIKA C.
Ibadan, Nigeria
North Shore-LIJ Health Sys-NY
Internal Medicine



OBARO, ERICA O.
Lagos, Nigeria
U Colorado SOM-Denver
Child Neurology

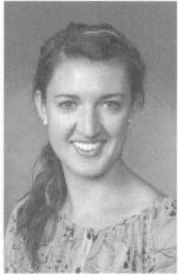

O'BRIEN, ABIGAIL R.
Prescott, WI
West Virginia University SOM
Emergency Medicine

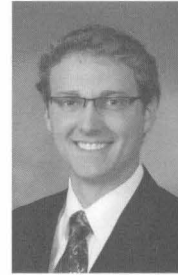

OLSON, DAMON R.
Windsor, CO
U Colorado SOM-Denver
Pathology

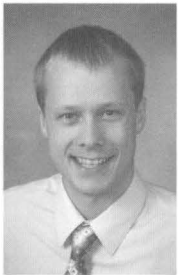

OLSON, SHAWN P.
Theif River Falls, MN
U North Dakota SOM
General Surgery



O'NEILL, JOHN P.
Northfield, MN
U Minnesota Med School
Ophthalmology

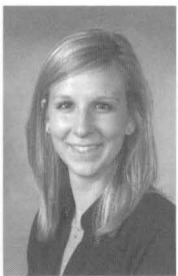

OSBORNE, SARAH A.
Ham Lake, MN
U Iowa Hosps and Clinics
Family Medicine



PAIN, MARGARET E.
St. Paul, MN
Mt Sinai Hospital-NY
Neurological Surgery



PATEL, SAGAR S.
 Brooklyn Park, MN
 U Minnesota Med School
 Internal Medicine



PATNODE, MARK C.
 Princeton, MN
 U Iowa Hosps and Clinics
 Emergency Medicine



PATTERSON, JENNIFER M.
 Wadena, MN
 U Minnesota Med School
 Family Med/St. Cloud



PELTIER, JOSHUA J.
 Stillwater, MN
 Regions Hosp/HealthPartners-MN
 Emergency Medicine



PETERSEN, ELIZABETH M.
 Stillwater, MN
 Brigham & Womens Hosp-MA
 Med-Peds/Harvard BWH/CHB



PETERSON, RYAN T.
 Hibbing, MN
 Boston Univ Med Ctr-MA
 Psychiatry



PIETRINI, SEAN D.
 Chanhassen, MN
 Creighton Univ Affil Hosps-NE
 Radiology-Diagnostic



PREBLE, SHANNON M.
 Faribault, MN
 Duke Univ Med Ctr-NC
 Psychiatry



PRINS, KURT W.
Spencer, WI
U Alabama Med Ctr-Birmingham
Internal Medicine
MD/PhD



RADKE, PHILLIP M.
Detroit Lakes, MN
U Colorado SOM-Denver
General Surgery



ROBERTS III, EVANS L.
Baton Rouge, LA
Tulane Univ SOM-LA
Pathology



RODEL, RACHEL L.
Fargo, ND
Banner Good Samaritan Med Ctr-AZ
Obstetrics-Gynecology



ROONEY, MEGAN G.
Woodbury, MN
U Minnesota Med School
General Surgery



ROSENKVIST, JESSICA C.O.
Hong Kong
Barnes-Jewish Hosp-MO
Psychiatry



ROY, DAVID W.
Circle Pines, MN
Hennepin Co Med Ctr-MN
Emergency Medicine



RUSSELL, CORI E.
Richfield, MN
Brigham & Womens Hosp-MA
Internal Medicine /Harvard BWH



SCANLON, MAURA M.
St. Paul, MN
Mayo School of Grad Med Educ-MN
Anesthesiology



SCHMIDT, JOSEPH M.
St. Paul, MN
Hennepin Co Med Ctr-MN
Internal Medicine



SCHOENECK, NATHAN R.
Bloomington, MN
Oregon Health & Science Univ
Internal Medicine



SCHOMBURG, JOHN L.
Edina, MN
U Minnesota Med School
Urology



SIMMONS, JESSICA L.
Roseau, MN
U Minnesota Med School
Family Med/Duluth



SIMONES, ANN A.C.
Minnetonka, MN
U Minnesota Med School
Pediatrics



SIT, NATHAN H.
Eden Prairie, MN
U Minnesota Med School
Neurology



SKAJA, JOSEPH R.
Robbinsdale, MN
Hennepin Co Med Ctr-MN
General Surgery



SMITH, RUTH E.
New Ulm, MN
Naval Hospital Bremerton-WA
Family Medicine



SOGAARD, ERIK R.
Forest Lake, MN
U Minnesota Med School
Anesthesiology



SPRONK, KIMBERLY J.
Edgerton, MN
Grand Rapids Med Ed Partners-MI
Pediatrics

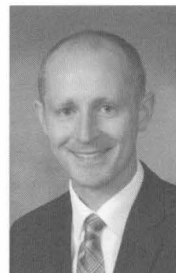

ST. ORES, NICHOLAS L.
Stillwater, MN
U Minnesota Med School
Family Med/St Johns



STARKS, JAMIE L.
Lake Elmo, MN
U Minnesota Med School
Neurology

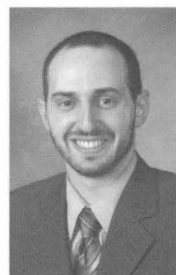

STEIN, DANIEL E.
Mendota Heights, MN
Providence St Peter Hospital-WA
Family Medicine



STEPAN, REBECCA K.
Freeport, MN
U Minnesota Med School
Family Med/Duluth

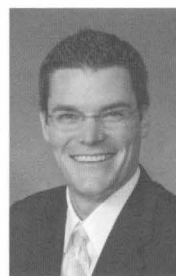

STEWART, THOMAS M.
Eden Prairie, MN
Mayo School of Grad Med Educ-MN
Anesthesiology



STOESZ, AMY E.
Inver Grove Heights, MN
Regions Hosp/HealthPartners-MN
Emergency Medicine



SUGERMAN, NOAH T.
Golden Valley, MN
UCLA Medical Center-CA
Emergency Medicine



SUZUKIDA, JILLIAN K.
Shoreview, MN
Tufts Medical Center-MA
Internal Medicine



SWANSON, HEATHER E.
Grand Forks, ND
U Minnesota Med School
Psychiatry



SWEENEY, MARGARET A.
Brainerd, MN
U Minnesota Med School
Obstetrics-Gynecology



TANSEY, ERIN L.
Robbinsdale, MN
U New Mexico SOM
Psychiatry



THAO, TCHAO-HOU J.
Woodbury, MN
Deferring Residency
MD/JD



THOMPSON, JORDAN M.
Willmar, MN
Gundersen Lutheran Med Fdn-WI
Transitional



THOMPSON, SERENA K.
 Kamuela, HI
 Med Coll Wisconsin Affil Hosps
 Neurology
 MD/PhD



TIFFANY, JEAN K.
 Eden Prairie, MN
 U Minnesota Med School
 Family Med/Methodist



TONSAGER, SARA C.
 Lake Elmo, MN
 UC San Francisco-CA
 Pediatrics



TREUER, MICAH R.
 Bemidji, MN
 Loma Linda University-CA
 Emergency Medicine



TROSSEN, ALYCIA A.
 White Bear Lake, MN
 Hosp of the Univ of PA
 Family Medicine



TSENG, HSIANG-JER
 Taoyuan, Taiwan
 Emory Univ SOM-GA
 Radiology-Diagnostic



VANG, CHEE
 St. Paul, MN
 U Minnesota Med School
 Family Med/St Josephs



VERWORN, TYLER J.
 Warroad, MN
 U Iowa Hosps and Clinics
 Emergency Medicine



VLASAK, ANDREA J.
 Rochester, MN
 U Minnesota Med School
 Family Med/N Memorial



WARD, KATHERINE A.
 Hutchinson, MN
 U Minnesota Med School
 Dermatology



WEIDMAN, ELIZABETH K.
 Rochester, MN
 NYP Hosp-Weill Cornell Med Ctr-NY
 Radiology-Diagnostic

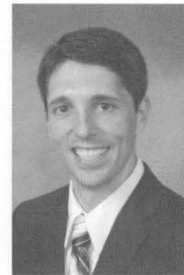

WEINREICH, MICHAEL A.
 White Center, WA
 U Minnesota Med School
 Pediatrics
 MD/PhD



WEN, DAVID J.
 Plymouth, MN
 Albany Medical Center-NY
 Obstetrics-Gynecology



WENDROTH, SCOTT M.
 Paynesville, MN
 University of Virginia
 Pathology



WENTLAND, AMY L.
 Rice, MN
 Med Coll Wisconsin Affil Hosps
 Dermatology
 MD/MPH

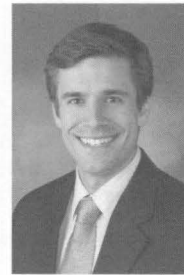

WHEELER, DANIEL J.
 Bloomington, MN
 UC San Francisco-CA
 Internal Medicine



WHITEHAIR, LANCE
 Kayenta, AZ
 Deferring Residency



WIEDERIN, JOSHUA D.
 Park Rapids, MN
 U Iowa Hosps and Clinics
 Internal Medicine



WILCOX, ANJALI A.
 New Prague, MN
 U Minnesota Med School
 Obstetrics-Gynecology

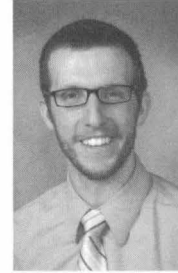

WILLENBRING, BENJAMIN D.
 Shoreview, MN
 West Suburban Med Ctr-IL
 Family Medicine



WILLIAMS, EMILY M.
 Barnum, MN
 U Minnesota Med School
 Anesthesiology



WILSON, SHAYLA M.
 Buffalo, MN
 Advocate Christ Med Ctr-IL
 Pediatrics



WINTHEISER, MIA R.
 Byron, MN
 Hennepin Co Med Ctr-MN
 Psychiatry



WONG, ALEXANDRA K.
 Minnetonka, MN
 Boston Univ Med Ctr-MA
 Internal Medicine



YEW, AILEEN
 Plymouth, MN
 Hennepin Co Med Ctr-MN
 Emergency Medicine

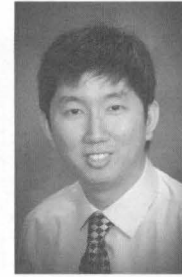

YOON, ALBERT H.
 Seoul, South Korea
 Exempla St Joseph Hosp-CO
 General Surgery



YOUNG, SEAN R.
 Salt Lake City, UT
 Banner Good Samaritan Med Ctr-AZ
 Medicine-Pediatrics



ZABAN, NICHOLAS B.
 Mendota Heights, MN
 Indiana Univ Sch of Med
 Medicine-Pediatrics

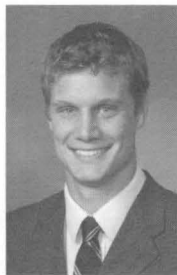

ZAJICEK, KERRY L.
 Glencoe, MN
 U Wisconsin Hospital and Clinics
 Anesthesiology



ZBACNIK, ANTHONY P.
 Hibbing, MN
 Aurora St Lukes Medical Ctr-WI
 Radiology-Diagnostic



ZIEGLER, CONNOR G.
 Sauk Rapids, MN
 U Connecticut Health Ctr
 Orthopaedic Surgery



ZIMMERMAN, AMY K.
 Aiea, HI
 Med Coll Wisconsin Affil Hosps
 Pediatrics



ZORN, ELIZABETH P.
Northfield, MN
Cincinnati Childrens Hosp MC-OH
Pediatrics

The University of Minnesota shall provide equal access to and opportunity in its programs, facilities, and employment without regard to race, color, creed, religion, national origin, gender, age, marital status, disability, public assistance status, veteran status, sexual orientation, gender identity, or gender expression.

Students are listed in the program by:

Name

Hometown

Residency

Specialty

Students who completed a combined degree program

The following students have completed the University of Minnesota Medical School combined M.D./Ph.D. program:

Joan D. Beckman

Nathan J. Charles

Christopher C. DeNucci

Tanner M. Johanns

Kurt W. Prins

Serena K. Thompson

Michael A. Weinreich

The following students have completed the University of Minnesota Medical School combined M.D./M.P.H. program:

Carolyn T. Bramante

Katie H. Cannon

Amy L. Wentland

The following student has completed the University of Minnesota Medical School combined M.D./J.D. program:

Tchao-hou J. Thao

The following student has completed the University of Minnesota Medical School combined M.D./M.B.A. program:

Blake Carlson

The following student has completed the University of Minnesota Medical School combined M.D./M.S. program:

Robin M. Brusen

This book is not an official record of graduation from the Medical School. The University of Minnesota Board of Regents officially grants the degree of Doctor of Medicine on the date ending the academic semester in which degree requirements are completed, which for Spring Semester of this year will be May 5, 2012.