

MSDM  
A31r

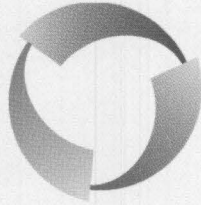

# MEDICAL SCHOOL

UNIVERSITY OF MINNESOTA



**2000 Commencement Ceremony**

**Friday, May 12, 2000**

Northrop Memorial Auditorium



## The Class of 1950

The class of 1950, University of Minnesota Medical School, is observing the 50th anniversary of its graduation this week. These senior alumni of the Medical School have returned to Minnesota for this joyous occasion and are assembled with us today as honored guests.

The class of 1950 extends its congratulations to the class of 2000, and welcomes these new physicians into the medical alumni family of the University of Minnesota with its proud traditions and record of high achievement. Listed below is the class of 1950:

|                            |                              |                            |
|----------------------------|------------------------------|----------------------------|
| Dr. John H. Allen          | Dr. Matthew Gruber           | Dr. John B. O'Leary        |
| Dr. David D. Allison*      | Dr. Hymie A. Gull*           | Dr. Mark E. Odland         |
| Dr. Sol Austrian           | Dr. J. B. Hayes              | Dr. Donald L. Olson*       |
| Dr. William A. Autrey      | Dr. Alan R. Hopeman          | Dr. Melvin G. Oppen        |
| Dr. Paul G. Bauer*         | Dr. Arvid J. Houglum         | Dr. Neil M. Palm           |
| Dr. Roger M. Berg*         | Dr. Gerald Everett Howe      | Dr. Eugene F. Peake*       |
| Dr. James R. Bergquist     | Dr. Heber S. Hudson*         | Dr. Paul A. Peterson, Jr.* |
| Dr. Harry H. Billings*     | Dr. John E. Indihar*         | Dr. Konald A. Prem         |
| Dr. Frank J. Bonello       | Dr. Warren D. Jensen*        | Dr. Robert F. Premer       |
| Dr. William C. Broderick   | Dr. Chester W. Johnson, Jr.* | Dr. Arthur B. Quiggle      |
| Dr. Roland G. Brown*       | Dr. Edward A. Johnson        | Dr. Pat Rollins            |
| Dr. Martin B. Callan*      | Dr. Roger S. Johnson         | Dr. Kenneth B. Romness     |
| Dr. Charles V. Carlson     | Dr. Sherman N. Kieffer*      | Dr. John E. Rosander*      |
| Dr. H. Mead Cavert         | Dr. Robert D. Kochsiek       | Dr. George N. Rysgaard     |
| Dr. Philip D. Christensen* | Dr. John Kosiak*             | Dr. Richard J. Sells       |
| Dr. Kent W. Christoferson  | Dr. Per H. Langsjoen*        | Dr. Thomas T. Semba*       |
| Dr. Henry W. Cohen         | Dr. Donald M. Larson         | Dr. Marcus I. Shelander    |
| Dr. Gene L. Craig          | Dr. Leighton W. Larson*      | Dr. Harry J. Smith         |
| Dr. John A. Culligan       | Dr. Roger C. Larson          | Dr. W. Thomas Spain        |
| Dr. Edward P. Donatelle    | Dr. Richard O. Leavenworth   | Dr. Michael P. Sperl, Jr.  |
| Dr. John J. Dwyer*         | Dr. Barton L. Lewis          | Dr. Robert R. Spurzem      |
| Dr. Henry V. Eastman       | Dr. Terence B. McManus       | Dr. Clifford J. Stadem     |
| Dr. Evan S. Ellison        | Dr. Robert C. Meade          | Dr. Jack W. Strand*        |
| Dr. Malcolm M. Fifield     | Dr. Ralph F. Meincke*        | Dr. John Paul Street*      |
| Dr. Margaret S. Filante    | Dr. Robert J. Meyer, Sr.     | Dr. George T. Tani*        |
| Dr. William J. Filante*    | Dr. Vernon E. Mikkelson*     | Dr. Albert L. Walonick     |
| Dr. M. Clifford Florine*   | Dr. Charles F. Miller        | Dr. David D. Webster*      |
| Dr. Joyce L. Funke*        | Dr. J. Patrick Moran         | Dr. O. Lewis Zahrendt*     |
| Dr. N. L. Gault, Jr.       | Dr. Charles H. Nelson        | Dr. Robert G. Ziegler      |
| Dr. Sarah J. Gault*        | Dr. Norman A. Nelson*        |                            |
| Dr. Donald A. Gilsdorf*    | Dr. David D. Norman*         |                            |
| Dr. Leonard W. Goldman     | Dr. Stephen T. Normann*      |                            |

\* denotes deceased class members

## Acknowledgements

A special thank you to the 2000 Graduation Committee, for all their hard work on graduation and planning all the festivities for the final year.

David R. Hilden  
ason A. Mehling  
Gregory J. Merten  
Rebecca C. Strick  
Kristine M. Thompson  
Laurie C. Wright

Mr. Mark Bloom for providing piano music during the ceremony.

A enthusiastic thank you to the members of The Health Sciences Orchestra:

**PERSONNEL:**

James Riccardo, Conductor

**Violin I**

Judy Askeland†  
Kim Dresser  
Sara Headley  
Carolyn Olcott  
Mary Scallen  
Sarah J. Shoemaker  
Irene Struck  
Agnes Wolf  
Judy Zwiebel

**Violin II**

Laurie Agrimson\*  
Tom Chien  
Sonja Dahl  
Dale Ekbohm  
Marvin Goldberg  
Charles Louis  
Connie Oriani  
Anne Pusey

**Viola**

Esmé Evans\*  
Carol Brunzell  
Pat Mitchell  
Richard Oriani

**Cello**

Joel Katz\*  
Karen Cornquist  
Richard V. Johnson  
Frederick Langheim

**Bass**

Margaret Norling\*  
Robert B. Nelson

**Flute**

Harriet Katz\*  
Caroline Gale

**Oboe**

Elias Bazakos\*  
Mary Cayley

**Clarinet**

David Berman\*  
Donna Dickson

**Bass Clarinet**

Elmer Pierre

**Bassoon**

Larry Fulton\*  
Reuben Berman

**French Horn**

Anne Smith\*  
Anne Keating  
Amy Reese  
Beth Swanson

**Trombone**

Warren Porter\*  
Robert Goodale  
Carl Sandberg

**Trumpet**

Melvin Sigel\*  
Dan Tetzlaff  
Faye Anne Tetzlaff

**Tuba**

Gary Lundgren

**Manager**

Marvin Goldberg

**Secretary**

Bibi S. Husain

†Concertmaster

\*Principal

|               |  |                               |
|---------------|--|-------------------------------|
| Prelude:      | Symphony No. 2 in D Major, Op. 43<br>Allegretto      | Jean Sibelius<br>(1865-1957)  |
| Processional: | Rosamunde Overture (from the "Magic Harp")           | Franz Schubert<br>(1797-1828) |
| Recessional:  | Symphony No. 2 in D Major, Op.43<br>Allegro Moderato | Jean Sibelius                 |

# UNIVERSITY OF MINNESOTA

---

in Cities Campus

*Office of the Dean  
Medical School*

*Box 293  
420 Delaware Street S.E.  
Minneapolis, MN 55455  
Office at 3-120 Owre Hall  
612-626-4949  
Fax: 612-626-4911*

ay 12, 2000

ngratulations on the beginning of your career as a physician, a day you will long remember as member of the first Medical School class of the new millennium.

he core of our profession is caring for patients and preventing disease. Although discoveries in the 21st century will change much of what you have learned and what you will do as a physician, compassion, commitment, trust and communication—traits that characterize the art of medicine throughout the centuries—will be your touchstone.

The Oath for New Physicians will guide you as you strive to meet the demands of a diverse society, providing care to the sick, and grappling with complex ethical issues. The Oath will keep you true to the highest professional standards.

You have worked hard to don the hood you will wear with pride in today's ceremony. The colors maroon and gold represent the University of Minnesota Medical School, and the green velvet is universally recognized as the color of the medical profession.

I commend you on your hard work and perseverance.

Congratulations, members of the University of Minnesota Medical School Class of 2000.

Sincerely yours,



Fred F. Michael, M.D.  
Dean of the Medical School  
Regents' Professor of Pediatrics

FM/lfr



# UNIVERSITY OF MINNESOTA MEDICAL SCHOOL

## ADMINISTRATION

|                                   |   |
|-----------------------------------|---|
| Mark G. Yudof, LL.B.              | President of the University               |
| Frank B. Cerra, M.D.              | Senior Vice President-AHC                 |
| Alfred F. Michael, M.D.           | Dean                                      |
| Richard J. Ziegler, Ph.D.         | Dean-UMD                                  |
| Gregory M. Vercellotti, M.D.      | Senior Associate Dean for Education       |
| Helene M. Horwitz, Ph.D.          | Associate Dean-Student Affairs            |
| Robert B. Howe, M.D.              | Associate Dean-Faculty & Graduate Affairs |
| Robert J. McCollister, M.D.       | Associate Dean                            |
| Charles F. Moldow, M.D.           | Associate Dean-Research                   |
| William A. Repesh, Ph.D.          | Associate Dean-UMD                        |
| Robert C. Thompson, M.D.          | Associate Dean-Clinical Affairs           |
| Madgett T. Dungy, Ph.D.           | Director-Admissions                       |
| Helene B. Harris, Ph.D.           | Director-EDR                              |
| Theodore Thompson,                | Director, Years 3 and 4                   |
| Robert Douglas Wangenstein, Ph.D. | Director-Curriculum                       |
| Mary Tate                         | Administrative Director-OMA               |
| Thomas B. Mackenzie, M.D.         | Chair-Education Council                   |

## COUNCIL OF BASIC HEALTH SCIENCES

|                               |  |
|-------------------------------|--|
| Charles F. Louis, Ph.D.       | Biochemistry, Molecular Biology & Biophysics |
| Anthony J. Faras, Ph.D.       | Genetics, Cell Biology & Development         |
| Shirley T. Haase, M.D.        | Microbiology                                 |
| Timothy J. Ebner, M.D., Ph.D. | Neuroscience                                 |
| Marcel H. Loh, Ph.D.          | Pharmacology                                 |
| Joseph Di Salvo, Ph.D.        | Physiology                                   |

## COUNCIL OF CLINICAL SCIENCES

|   |                                      |
|---|--------------------------------------|
| Richard J. Palahniuk, M.D.                | Anesthesiology                       |
| Mark V. Dahl, M.D.                        | Dermatology                          |
| William E. Jacott, M.D.                   | Family Practice and Community Health |
| Leo T. Furcht, M.D.                       | Laboratory Medicine and Pathology    |
| Jonathan I. Ravdin, M.D.                  | Medicine                             |
| David Knopman, M.D. (Interim)             | Neurology                            |
| Robert E. Maxwell, M.D., Ph.D.            | Neurosurgery                         |
| Wanda F. Carson, M.D. (Interim)           | Obstetrics and Gynecology            |
| Ray H. Krachmer, M.D.                     | Ophthalmology                        |
| Marc Swiontkowski, M.D.                   | Orthopaedic Surgery                  |
| George L. Adams, M.D.                     | Otolaryngology                       |
| James H. Moller, M.D.                     | Pediatrics                           |
| Ann Dennis Dykstra, M.D., Ph.D.           | Physical Medicine and Rehabilitation |
| Charles Schulz, M.D.                      | Psychiatry                           |
| William M. Thompson, M.D.                 | Radiology                            |
| David L. Dunn, M.D., Ph.D.                | Surgery                              |
| Barbara Kathryn Dusenbery, M.D. (Interim) | Therapeutic Radiology                |
| John C. Hulbert, M.D.                     | Urology Surgery                      |

# ORDER OF EVENTS

## NORTHROP MEMORIAL AUDITORIUM

2:00 p.m.

Prelude and Processional

2:30 p.m.

WELCOME

Alfred F. Michael, M.D., Dean, Medical School

THE CLASS OF 1950

H. Mead Cavert, M.D., Ph.D., Class of 1950 Representative

GREETING

Mark G. Yudof, LL.B., President, University of Minnesota

ACADEMIC HEALTH CENTER

Frank Cerra, M.D., Senior Vice President for Health Sciences

PRESENTATION OF OUTSTANDING ACHIEVEMENT AWARDS

Awarded to:

N. L. Gault, Jr., M.D.

Robert W. McKenna, M.D.

PRESENTATION OF HONORARY DEGREE, DOCTOR OF SCIENCE

Awarded posthumously to:

Nelson D. Goldberg, Ph.D.

PRESENTATION OF MEDICAL STUDENT AWARDS

Gregory M. Vercellotti, M.D., Senior Associate Dean for Education

MINNESOTA MEDICAL FOUNDATION AWARDS

Brad Choate, President and CEO, Minnesota Medical Foundation

SPEAKER

Marian Wright Edelman, J.D., President of the Children's Defense Fund

CONFERRING OF DEGREES

Anthony R. Baraga, M.D., University of Minnesota Board of Regents

PRESENTATION OF THE CLASS OF 2000

Gregory M. Vercellotti, M.D., Senior Associate Dean for Education

Helene M. Horwitz, Ph.D., Associate Dean, Medical School

Lillian A. Repesh, Ph.D., Assistant Dean, U of M-Duluth, School of Medicine

Omelan Lukasewycz, Ph.D., U of M-Duluth, School of Medicine

Tammy J. Pederson, Student Support Services Associate, Medical School

M. Thomas Stillman, M.D., Professor, Medicine, Hennepin County Medical Center

MEDICAL ALUMNI SOCIETY

Eugene Ollila, M.D., President, Medical Alumni Society

RESPONSE

David R. Hilden, M.D., President, Class of 2000

OATH

N.L. Gault, M.D., Alumni Class of '50

RECESSIONAL - (PLEASE REMAIN SEATED DURING THE RECESSIONAL)

4:30 p.m.

Dean's Reception for Graduates, Families, and Friends

NORTHROP GARDEN

SPONSORED BY THE MINNESOTA MEDICAL FOUNDATION



# OATH FOR NEW PHYSICIANS

In the tradition of Hippocrates and the men and women through the ages who have dedicated their lives to the art and science of medicine I make the following pledge:

The respect and dignity of patients and the confidential nature of our relationship are foremost in my service to them. I will value their lives as I value my own.

I acknowledge my limitations and need for continued education. I will seek the knowledge and inspiration of my colleagues, friends, and patients.

My work shall be dedicated to improving the quality of life for those who seek my assistance. I will honor the wishes and needs of the patient, recognizing that death is not always an enemy. I will do no harm.

I will strive always to improve the practice of medicine, to provide a level of care that is ethical, moral, and just. I expect the same standards from my colleagues and will not tolerate their indifference, greed, or unethical behavior.

My profession is an honored one. I will not violate the trust society has placed in me by allowing race, religion, sexual orientation or social standing to affect my judgment or ability to take care of patients. I will be humble.

I will consider the tools of my profession to be knowledge, compassion, and patience. I will share these tools freely with my colleagues and patients alike.

I shall do my utmost to provide the vulnerable members of society the care and attention they need to assure their health, dignity, and protection. I see all life as sacred.

In the presence of my teachers, my family, and my friends I make these promises solemnly and freely. With this oath I willingly assume the rewards and responsibilities of a physician.

Administered to the Graduating Class  
University of Minnesota Medical School  
May 12, 2000

---

(Written by Timothy Schacker, M.D., class of 1987; revised 1999)

# HONORS

## MINNESOTA MEDICAL FOUNDATION UNDERGRADUATE RESEARCH AWARD

Awarded to members of the senior class for the most  
meritorious papers on a research topic

Eric T. Becken  
Erika-Nell Malvey-Dorn

## MINNESOTA MEDICAL FOUNDATION MEDICAL STUDENT ACHIEVEMENT AWARD

Awards are given for any or all of the following: academic excellence,  
research, student leadership, or community service

Tereza M. Cervenka  
Amy S. Colwell  
Sarah Anne Cooley  
David R. Hilden  
Jonathan W. Mellema  
Bryce A. Pierson  
Elissa R. Powers  
Robert J. Tibesar  
Laurie C. Wright  
Robert J. Zajac  
Rachel M. Zent

## PARK NICOLLET MEDICAL FOUNDATION'S NICOLLET CLINIC FOUNDERS SCHOLARSHIP

Awards given for academic excellence

John J. Conzemius  
Carrie J. Kremer  
Matthew T. Kremer  
Jonathan W. Mellema

## AMERICAN CANCER SOCIETY SCHOLARSHIP

Award given for interest in cancer research

Sarah Ann Cooley

## RICHARD C. HORNS MEMORIAL AWARD

Awarded for outstanding clinical performance  
by a graduating student

Dennis B. Dischinger

## HEALTHCARE FOUNDATION OF NEW JERSEY HUMANISM IN MEDICINE AWARD

Awarded for compassion and sensitivity in the delivery  
of care to patients and family members

Anne M. Lent

## SOCIETY FOR ACADEMIC EMERGENCY MEDICINE

Awarded for demonstrated excellence in the specialty of emergency medicine

Kristine M. Thompson

# HONORS

## GEORGE E. WILLIAMS SCHOLARSHIP

Awarded in Year Two to an outstanding student leader

Robert J. Zajac

## NICOLETTE NORTON MEMORIAL SCHOLARSHIP

Awarded for academic excellence and interest in pediatrics

Mary J. Lawler

## DANIEL A. COYLE MEMORAIL AWARD

Awarded to the outstanding woman student by the  
Department of Obstetrics and Gynecology

Nicole M. Dean

## MAXINE NELSON – AEI FOUNDATION AWARD

The AEI Foundation, established by women physicians of Minnesota,  
Present this award to the senior women medical student whom  
best exemplify excellence in clinical performance,  
community service, scholarship and leadership

Mary J. Lawler

METROPOLITAN-MOUNT SINAI  
OUTSTANDING MEDICAL STUDENT AWARD  
Awarded to students who show promise of becoming an  
outstanding physician or clinician

Tod J. Worner  
Robert J. Zajac

## WALLACE D. ARMSTRONG MEMORIAL AWARD

Recognizes outstanding achievement in first-year biochemistry

Mark C. Rusten

## J. THOMAS LIVERMORE AWARD

Recognizes outstanding original research in hematology

Penelope J. Swanson

## STUDENT MEMBERS OF MEDICAL SCHOOL ADMINISTRATIVE COMMITTEES

Admissions Committee

Matthew K. Kissner  
Michelle Argue Swiglo

Committee on Student Scholastic Standing

Elissa R. Powers

Educational Council

Nicholas D. Krueger

# HONORS

## MEDICAL STUDENT COUNCIL

Christopher J. Frandrup  
Mark J.L. Grim  
David R. Hilden  
Rebecca C. Strick  
Kristine M. Thompson  
Laurie C. Wright  
Robert J. Zajac

## ALPHA OMEGA ALPHA Honor Medical Society

|                         |                          |
|-------------------------|--------------------------|
| Jennifer P. Baldwin     | Gregory J. Merten        |
| Mari K. Baldwin         | Jody Sims Nelson         |
| * Eric T. Becken        | Juliana Young O'Laughlin |
| Casandra A. Bernadas    | Christopher L. Obetz     |
| * Elise M. R. Binsfield | Katharine Sippel Park    |
| * Amy S. Colwell        | Lane Callahan Patten     |
| * Sarah A. Cooley       | * Bryce A. Pierson       |
| Nicole M. Dean          | Elissa R. Powers         |
| Ryan D. Else            | Nagakrishna Reddy        |
| * Jody A. Freeman       | Adine E. Rodemeyer       |
| Ronald A. Gosnell       | * Mark C. Rusten         |
| Kathryn E. Hanson       | Nathan K. Sandbo         |
| * Eric W. Haug          | Mary C. Steele           |
| Michelle J. Heilman     | * Allison M. Stolz       |
| Cindy A. Kermott        | Erik J. Storlie          |
| Brian K. Konowalchuk    | Rebecca C. Strick        |
| Aimee E. Koralesky      | Annie Tan                |
| Peter G. Lund           | Robert J. Tibesar        |
| Stacie A. Luther        | * Jonathan David Watts   |
| Patrick J. Marsh        | * Tod J. Worner          |
| Meghan R. McKeon        | Laurie C. Wright         |
| * Jonathan W. Mellema   |                          |

\* Elected to AΩA in their third year



AAGAARD-TILLERY, KJERSTI  
Seattle, WA  
Mills College  
U Minnesota Med Sch  
Obstetrics-Gynecology

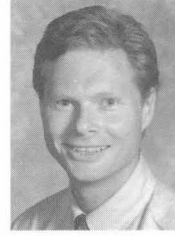

AASHEIM, TOR C.  
Bloomington  
Univ. of MN  
U Minnesota Med Sch  
General Surgery



ALLICK, ALBERT P.  
Belcourt, ND  
Univ. of ND-Fargo  
U Hawaii Affil Psych Res  
Psychiatry

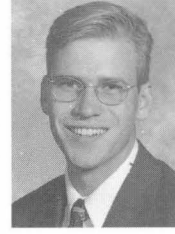

ANDERSON, BRADLEY M.  
Stephen  
St. John's Univ.  
Mayo Graduate Sch of Medicine  
Ophthalmology



ANDERSON, CASANDRA A.  
Springfield  
Univ. of MN  
Hennepin County Med Ctr  
General Surgery



ARMS, JOSEPH L.  
Minneapolis  
Univ. of MN  
U Minnesota Med Sch  
Pediatrics



ARNDT, PRESTON W.  
Echo  
Augustana College  
Ventura County Med Ctr/CA  
Family Practice



AUGE, JENNIFER STOEHR  
Vadnais Heights  
Univ. of MN  
U Minnesota Med Sch/St. Johns  
Family Practice



BALDWIN, JENNIFER  
Purrington  
Golden Valley  
Univ. of Akron  
U Minnesota Med Sch  
Dermatology



BALDWIN, MARI K.  
Minneapolis  
Univ. of MN  
UCLA Medical Center  
Pediatrics



BAYNE, MICHELLE A.  
St. Paul  
Carleton College  
Hennepin County Med Ctr  
Family Practice

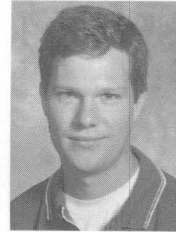

BECKEN, ERIC T.  
Roseville  
St. Olaf College  
U Minnesota Med Sch  
Otolaryngology

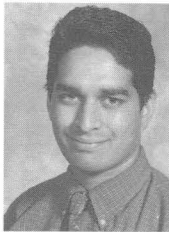

BEDEKAR, AJAY R.  
Mendota Heights  
Univ. of MN  
U of WI Hosp/Clinic-Madison  
Internal Medicine



BEIER, TERRI L.  
Winona  
St. Mary's Univ.  
Mayo Graduate Sch of Medicine  
Anesthesiology



BERGAN, JESSICA A.  
Hibbing  
Univ. of MN-Duluth  
St. Marks Family Medicine/UT  
Family Practice

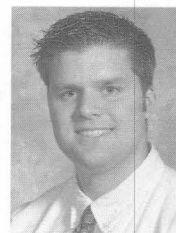

BERGE, JOHN L.  
Edina  
St. Olaf College  
U of MN Med Sch/No. Memorial  
Family Practice



BERGERT, LORA J.  
 Rochester  
 Univ. of Wyoming  
 U of CA-San Diego Med Ctr  
 Pediatrics



BETHKE, LORI M.  
 Mahtomedi  
 Univ. of MN  
 Allina Family Med Res Program  
 Family Practice



BINSFELD, ELISE M.R.  
 Apple Valley  
 Northwestern College  
 U of MN Med Sch/Methodist  
 Family Practice



BOLLER, ANNE-MARIE  
 Minneapolis  
 Boston College  
 U of IL-Metro Grp Hosp/Chicago  
 General Surgery

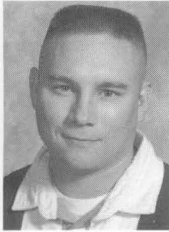

BORENE, STEVEN C.  
 Northfield  
 Augsburg College  
 U of IA Hosp/Clinic-Iowa City  
 Anesthesiology



BORYCZKA, CHRISTINA A.  
 Minot, ND  
 Univ. of MN  
 U Minnesota Med Sch  
 Internal Medicine



BRADLEY, WILLIAM H.  
 Atlanta, GA  
 Macalester College  
 U Minnesota Med Sch  
 Obstetrics-Gynecology



BRATTELI, CHRISTOPHER W.  
 Columbia Heights  
 Univ. of MN  
 Taking Year Off

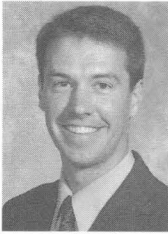

BRUCE, STEVEN M.  
Mankato  
St. John's Univ.  
U of MN Med Sch/Methodist  
Family Practice

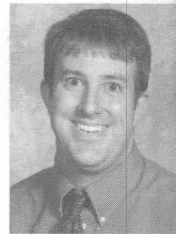

CADY, MICHAEL T.  
Buffalo  
St. John's Univ.  
Spectrum Health/Downtown/MI  
Obstetrics-Gynecology



CADY, RACHEL SAMPSON  
Denver, CO  
Univ. of Georgia  
Spectrum Health-East/MI  
Obstetrics-Gynecology

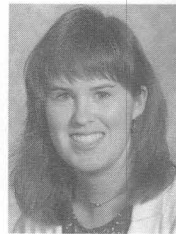

CASEY, ROBYN M.  
Golden Valley  
Univ. of MN  
U Minnesota Med Sch/St. Josephs  
Family Practice



CERVENKA, TEREZA M.  
Golden Valley  
St. Olaf College  
U Minnesota Med Sch  
Internal Medicine

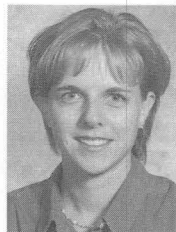

COLE, JULIE K.  
Berthovd, CO  
Univ. of CO-Boulder  
U of MN Med Sch/Rural-Waseca  
Family Practice



COLE-ANTHONY, CARY R.  
Grand Rapids  
Coll. of St. Catherine  
U of MN Med Sch/No. Memorial  
Family Practice

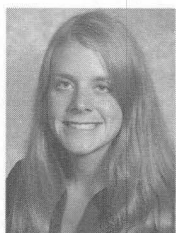

COLWELL, AMY S.  
Alpena, SD  
Univ. of South Dakota  
Brigham & Womens Hosp/Boston  
General Surgery





CONNELLY, MICHAEL P.E.  
St. Anthony  
Univ. of Notre Dame  
Emory Univ Sch of Med/Atlanta  
Emergency Medicine

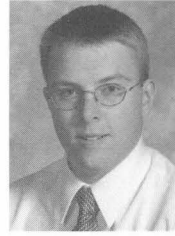

CONZEMIJS, JOHN J.  
Council Bluffs, IA  
St. John's Univ.  
Gundersen Lutheran/La Crosse  
Internal Medicine



COOLEY, SARAH ANNE  
St. Paul  
Cornell Univ.  
U of CA-San Francisco  
Internal Medicine



COUTURE, TROY D.  
New Hope  
North Dakota State Univ.  
U Minnesota Med Sch  
Pediatrics



CROW, SHERI S.  
St. Paul  
Baylor Univ.  
U Minnesota Med Sch  
Pediatrics

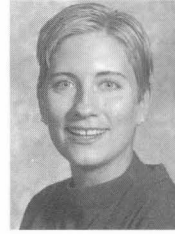

DAHL, DANA M.  
Eagan  
St. Olaf College  
U of MN Med Sch/Methodist  
Family Practice



DEAN, NICOLE M.  
Bloomington  
Univ. of MN  
U Minnesota Med Sch  
Obstetrics-Gynecology



DEETHS, MATTHEW J.  
Omaha, NE  
Marquette Univ.  
U Colorado Sch of Med/Denver  
Dermatology

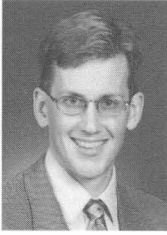

DERKSEN, J. ERIC  
Appleton, WI  
St. Olaf College  
U of NC Hosp/Chapel Hill  
Urology

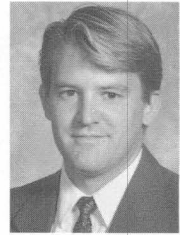

DEYLE, DAVID R.  
Alden  
Univ. of MN  
U Minnesota Med Sch  
Medicine-Pediatrics



DINUSSON, JACQUELYN F.  
Rochester  
Univ. of St. Thomas  
St. Lukes Med Ctr/Milwaukee  
Family Practice

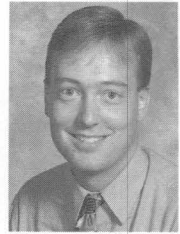

DIRKS, JAY A.  
Hibbing  
Coll. of St. Scholastica  
U of MN Med Sch/No. Memorial  
Family Practice



DISCHINGER, DENNIS B.  
Minneapolis  
Univ. of MN  
U Minnesota Med Sch/Smileys  
Family Practice

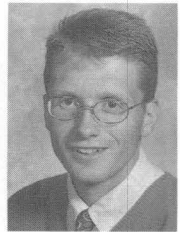

DIXON, BRIAN J.  
S. Glens Falls, NY  
SUNY College  
Hennepin County Med Ctr  
Internal Medicine

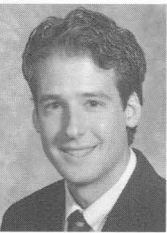

DREW, BRIAN R.  
Edina  
Washington Univ.  
Hennepin County Med Ctr  
General Surgery

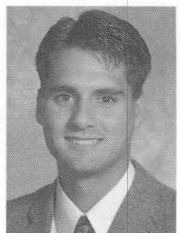

DUTCHER, JACOB R.  
Maple Grove  
Bethel College  
Mayo Graduate Sch of Medicine  
Internal Medicine



DUTTER, TAMARA L.  
Stewartville  
Univ. of WI-Stevens Point  
Abbott Northwestern  
Internal Medicine

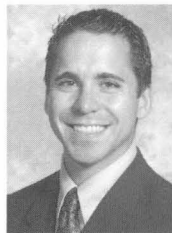

ECKLUND, DAVID A.  
Askov  
Gustavus Adolphus Coll.  
U Minnesota Med Sch  
Pediatrics

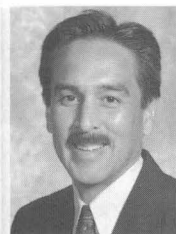

EDDINS, PAUL E.  
Glendale, CA  
Univ. of NM-Albuquerque  
Univ. of NM SOM/Albuquerque  
Family Practice

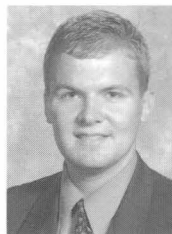

EIDEM, MATTHEW W.  
Felton  
ND State Univ  
U of TX Hlth Sci/San Antonio  
Internal Medicine

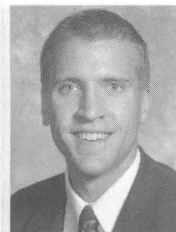

ELSE, RYAN D.  
Winthrop  
Gustavus Adolphus Coll.  
Abbott Northwestern  
Internal Medicine

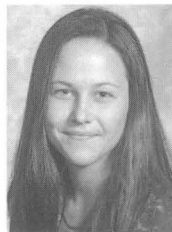

ERICKSON, NISSA I.  
Minneapolis  
Univ. of WI-Madison  
U of WI Hosp/Clinic-Madison  
Pediatrics

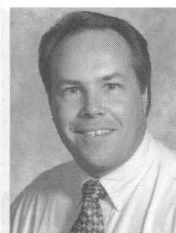

FEY, CHAD E.  
Edgerton  
Augustana College  
Sioux Falls Family Prac/SD  
Family Practice



FLOREY, DANIEL F.  
Plymouth  
Augustana College  
U of MN Med Sch/No. Memorial  
Family Practice



FRANDRUP, CHRISTOPHER J.  
Roseville  
Hamline Univ.  
Med Coll of WI Hosp/Milwaukee  
Anesthesiology



FREEMAN, JODY A.  
Edina  
Northwestern Univ.  
U of Chicago Hospital  
Obstetrics-Gynecology



GEORGE, AIMEE J.  
Excelsior  
Univ. of MN  
U Minnesota Med Sch  
Radiation Oncology

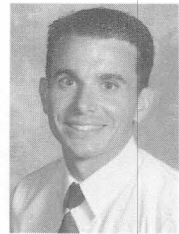

GOSNELL, RONALD A.  
Dale City, VA  
U of Notre Dame  
Lackland Air Force Base/San  
Antonio  
Pediatrics



GREENBACHER, DARIUS K.  
Minneapolis  
U of WI-Madison  
Baystate Med Ctr/Springfield  
Emergency Medicine

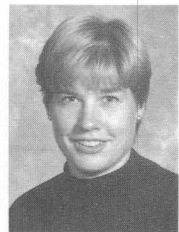

GRIERSON, YVONNE M.  
Minneapolis  
Mass Inst of Tech.  
U Minnesota Med Sch  
Orthopaedic Surgery

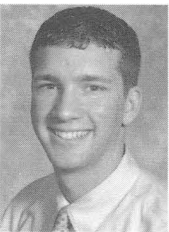

GRIM, MARK JOHN LEE  
International Falls  
Cornell College  
Waterbury Hospital/CT  
General Surgery



GROSKREUTZ, DAYNA J.  
Wells  
Augustana College  
U of Michigan Hospital/Ann  
Arbor  
Internal Medicine

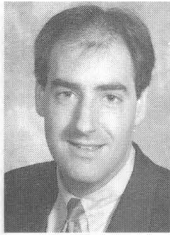

HAMMILL, PATRICK J.  
Hopkins  
Indiana Univ.  
U Minnesota Med Sch  
General Surgery



HANSON, KATHRYN E.  
Mendota Heights  
U of MI-Ann Arbor  
U of MI Hospital/Ann Arbor  
Obstetrics-Gynecology



HANZEL, KRISTEN L.  
Fort Wayne, IN  
U of Notre Dame  
Abbott Northwestern  
Internal Medicine

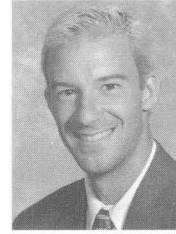

HAUG, ERIC W.  
Minneapolis  
Stanford Univ.  
Hennepin County Med Ctr  
Emergency Medicine



HEILMAN, MICHELLE J.  
Northfield  
Gustavus Adolphus Coll.  
U of Texas/Dallas  
Ophthalmology



HILDE, AMY K.  
Hibbing  
Univ. of MN-Duluth  
St. Elizabeth-Appleton/WI  
Family Practice

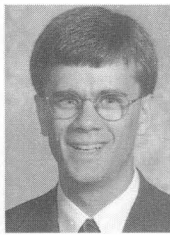

HILDEN, DAVID R.  
Minneapolis  
Univ. of MN  
Hennepin County Med Ctr  
Internal Medicine



HILL, MARK J.  
Stillwater  
Univ of MN  
Hennepin County Med Ctr  
General Surgery



HODGES, ELLEN K.  
Tyler  
Coll. of St. Benedict  
Alaska Fam Prac Res/Anchorage  
Family Practice

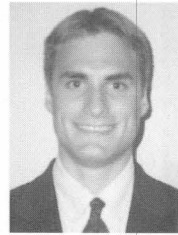

HOFFMAN, NATHAN B.  
Rockford, IL  
Univ. of St. Thomas  
U Minnesota Med Sch  
Urology

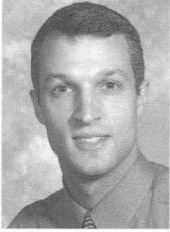

HOREJSI, THOMAS G.  
Eau Claire, WI  
Univ. of St. Thomas  
U Minnesota Med Sch/Smileys  
Family Practice



HOWARD, LYNN A.  
Andover  
Univ. of MN  
Health Partners Inst/MN  
Emergency Medicine

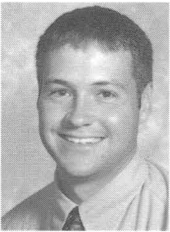

HUDSON, MARK J.  
Two Harbors  
Univ. of WI-Green Bay  
U Minnesota Med Sch  
Pediatrics

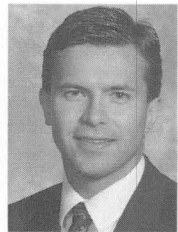

HUNT, PAUL F.  
Alexandria  
St. John's Univ.  
U Minnesota Med Sch  
Radiology-Diagnostic



JACOBSON, STEVEN R.  
Two Harbors  
Coll. of St. Scholastica  
Mayo Graduate Sch of Medicine  
General Surgery



JOHNSON, BETH A.  
Minneapolis  
Grinnell College  
U Minnesota Med Sch  
Psychiatry

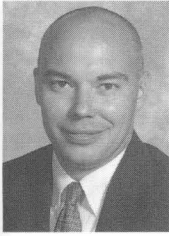

JONSON, GARY M.  
Maple Grove  
Moorhead State Univ.  
Marshfield-St. Josephs/WI  
General Surgery



KAKACEK, VIRGINIA L.  
Thompson, IA  
Mankato State Univ.  
U of MN Med Sch/Methodist  
Family Practice



KASTER, ANDREA NELLERMOE  
Moorhead  
Luther College  
Duluth Graduate Medical Ed  
Family Practice

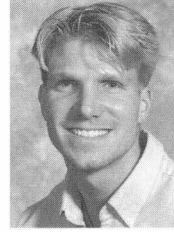

KASTER, CARL N.  
Maple Grove  
Bemidji State Univ.  
Duluth Graduate Medical Ed  
Family Practice



KENDRA, CARYN M.  
Fairfield, CT  
Georgetown Univ  
U California-Davis/East Bay  
Surgery



KENNEDY, CASSIE C.  
Duluth  
Hamline Univ.  
Mayo Graduate Sch of Medicine  
Internal Medicine



KERMOTT, CINDY A.  
Faribault  
St. Olaf College  
Mayo Graduate Sch of Medicine  
Internal Medicine



KESLER, SARAH M.  
Ann Arbor, MI  
St. Olaf College  
Hennepin County Med Ctr  
Internal Medicine

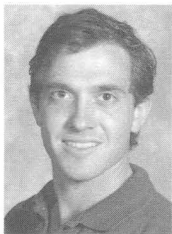

KIRSCH, JONATHAN D.  
 Minneapolis  
 Wesleyan Univ  
 Hennepin County Med Ctr  
 Internal Medicine

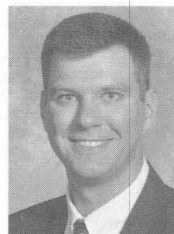

KISSNER, MATTHEW K.  
 Sherburn  
 Gustavus Adolphus Coll.  
 St. John Hospital/Detroit  
 General Surgery

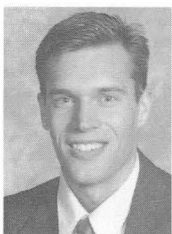

KLASSEN, CHRISTOPHER L.  
 Northfield  
 Univ. of MN  
 U Texas SW Med Sch/Dallas  
 Emergency Medicine



KLEMENT, IVAN A.  
 Burbank, CA  
 Univ. of CA-Berkely  
 UCLA Medical Center  
 Pathology



KOENIG, LISA FREDKOVE  
 Stillwater  
 Univ. of MN  
 Mayo Graduate Sch of  
 Medicine  
 Anesthesiology



KONOWALCHUK, BRIAN K.  
 Prince Albert, Canada  
 Univ. of Denver  
 Madigan Army Med Ctr/Tacoma  
 Orthopaedic Surgery



KORALESKY, AIMEE E.  
 Shoreview  
 Carleton College  
 Hennepin County Med Ctr  
 Internal Medicine



KOSKI, STEPHANIE A.  
 Duluth  
 Univ. of MN-Morris  
 Oregon Health Sci Univ/Portland  
 Internal Medicine





KREBS, ERIN E.  
 Minneapolis  
 Univ. of MN  
 U Minnesota Med Sch  
 Internal Medicine



KREMER, CARRIE J.  
 Faribault  
 Concordia College  
 U Florida/Shands Hosp/Gainesville  
 Obstetrics-Gynecology

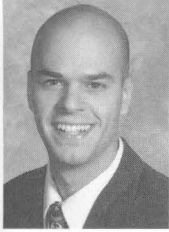

KREMER, MATTHEW T.  
 Apple Valley  
 Univ. of Dallas  
 U of FL/Shands Hosp/Gainesville  
 Medicine

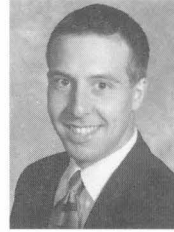

KREYKES, NATHANIEL S.  
 St. Peter  
 Gustavus Adolphus Coll.  
 U California-San Francisco  
 Surgery



KRUEGER, NICHOLAS D.  
 St. Cloud  
 St. Cloud State Univ.  
 U of MN Med Sch/No. Memorial  
 Family Practice

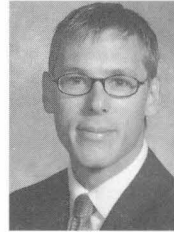

KUEHL, DAMON R.  
 Alexandria  
 St. John's Univ.  
 Stanford University  
 Emergency Medicine



KVERNEN, JONATHAN H.  
 Byron  
 North Park Univ.  
 La Crosse-Mayo/WI  
 Family Practice



LACROIX, CHRISTOPHER E.  
 Glen Ellyn, IL  
 Univ. of IL  
 Medical Coll of Virginia/Richmond  
 Internal Medicine



LAMUSGA, ALLISON L.  
Cambridge  
Univ. of St. Thomas  
U Minnesota Med Sch  
Anesthesiology

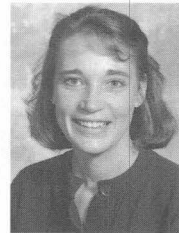

LANGER, ROSE M.  
Isanti  
St. Cloud State Univ.  
Allina Family Med Res Program  
Family Practice



LARGE, LANCE B.  
Weaverville, CA  
Oregon State Univ.  
Oregon Hlth Sci Univ/Portland  
Family Practice

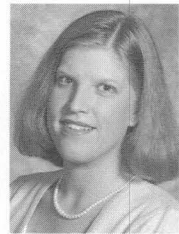

LARSON, CHRISTINA L.  
Richfield  
Univ. of MN  
Greenville Hospital Systems/SC  
Pediatrics

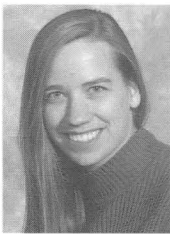

LARSON-WADD, KARLA A.  
Osseo  
Concordia College  
U Minnesota Med Sch  
Surgery

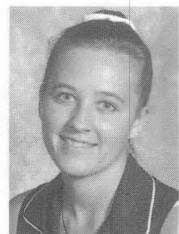

LAWLER, MARY J.  
Two Inlets  
Univ. of MN-Duluth  
U Minnesota Med Sch  
Pediatrics



LEE, CAROL YEH  
Plymouth  
Harvard Univ.  
U Minnesota Med Sch/St. Johns  
Family Practice



LENSSSEN, STACIE A.  
Browns Valley  
Concordia College  
Sioux Falls Family Prac/SD  
Family Practice



LENT, ANNE M.  
Fond du Lac, WI  
Boston College  
Hennepin County Med Ctr  
Internal Medicine

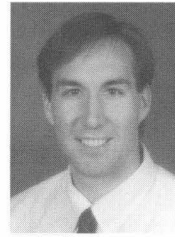

LUGER, MARK S.  
Centerville  
Univ. of MN  
U Texas SW Med Sch/Dallas  
Emergency Medicine



LUND, PETER G.  
Cottage Grove  
Brown Univ  
Abbott Northwestern  
Internal Medicine

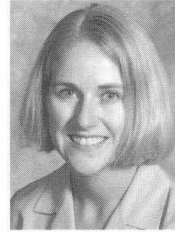

LUTHER, STACIE A.  
Mankato  
Iowa State Univ.  
U Colorado Sch of Med/Denver  
Internal Medicine

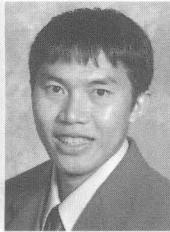

LY, THUAN V.  
Bloomington  
Gustavus Adolphus Coll.  
U Minnesota Med Sch  
Orthopaedic Surgery



MAGNUS, LISA C.  
Eden Prairie  
Univ. of St. Thomas  
U Minnesota Med Sch/St. Josephs  
Family Practice



MAIER, CHRISTOPHER P.  
Sauk Rapids  
St. Cloud State Univ.  
U of MN Med Sch/No. Memorial  
Family Practice



MALVEY-DORN, ERIKA-NELL  
Northfield  
Wellesley College  
U Minnesota Med Sch  
Pediatrics



MARKELL, NATHAN L.  
 Minneapolis  
 U of Notre Dame  
 Taking Year Off

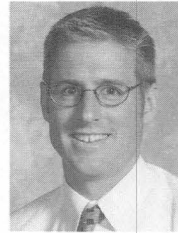

MARSH, PATRICK J.  
 Sargeant  
 Univ. of MN  
 Keesler Air Force Base/Biloxi  
 Internal Medicine



MATING, NARWHALS  
 Seattle, WA  
 Univ. of WA  
 Mercy Health System/WI  
 Family Practice



MAYER, LAURA S.  
 Richfield  
 Univ. of MN  
 U Minnesota Med Sch  
 Obstetrics-Gynecology



McCAUGHTRY, KRISTINA B.  
 Red Wing  
 Univ. of WI-River Falls  
 Carilion Health System/VA  
 Obstetrics-Gynecology



McDERMOTT, WENDY R.  
 Stewartville  
 ND State Univ.-Fargo  
 Abbott Northwestern  
 Internal Medicine



McKEON, MEGHAN R.  
 Cold Spring  
 Coll of St. Benedict  
 U Minnesota Med Sch  
 Radiology-Diagnostic

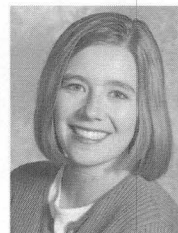

McLAIN, ERIN M.  
 Minnetonka  
 Univ. of MN-Morris  
 U Minnesota Med Sch/St. Johns  
 Family Practice



MEDINI, ALLEN M.  
Edina  
Univ. of MN  
St. Elizabeth-Appleton/WI  
Family Practice



MEDINI, IRIS  
Richfield  
Univ. of MN  
Hennepin County Med Ctr  
Psychiatry

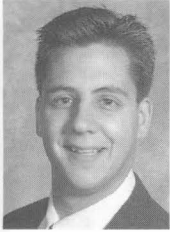

MEHLING, JASON A.  
Duluth  
Univ. of MN-Duluth  
U of CO Sch of Med/Denver  
Radiology-Diagnostic

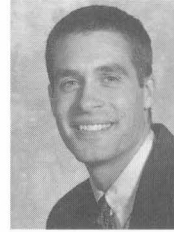

MELCHERT, PAUL D.  
Chaska  
St. Olaf College  
U Minnesota Med Sch  
Pediatrics

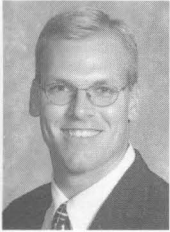

MELLEMA, JONATHAN W.  
Willmar  
Bethel College  
U of Cincinnati  
Otolaryngology

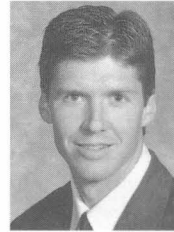

MENNING, PATRICK M.  
Lakeville  
Univ. of MN  
Mayo Graduate Sch of Medicine  
Radiology-Diagnostic

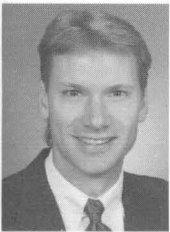

MERTEN, GREGORY J.  
Austin  
Univ. of MN  
Carolinas Med Ctr/Charlotte  
Internal Medicine



METCALF, DAN R.  
Duluth  
Coll. of St. Scholastica  
Spectrum Health/Downtown/MI  
General Surgery



MEYERHOFER, TAMMY L.  
Sauk Rapids  
Coll. of St. Benedict  
U of MN Med Sch/Methodist  
Family Practice

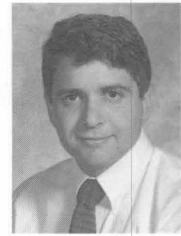

MICALLEF, JOSEPH S.  
St. Paul  
Harvard Univ.  
U Minnesota Med Sch/Smileys  
Family Practice



MICKUS, SARAH L.  
Onamia  
Coll. of St. Benedict  
U of MN Med Sch/Methodist  
Family Practice



MISCHEL, ANNE-MARIE M.  
Two Harbors  
Creighton College  
Allina Family Med Res Program  
Family Practice



MITCHELL, ALISON M.  
Concord, MA  
Sarah Lawrence Coll.  
San Jose Med Center/CA  
Family Practice



MOLL, CORINNE N.  
Sleepy Eye  
Univ. of MN  
U Rochester Strong Mem/NY  
Obstetrics-Gynecology



MOYER, DAVID R.  
Hibbing  
Colorado State Univ.  
U of ND Sch of Med/Grand Forks  
Family Practice



MURRAY, SARA T.  
Rochester  
Univ. of Iowa  
U Minnesota Med Sch  
Internal Medicine



NAGEL, DAVID C.  
 Minnetonka  
 Hamline Univ.  
 NYU Downtown Hospital  
 Obstetrics-Gynecology



NELSON, JODY R.  
 Minneapolis  
 Univ. of MN  
 Hennepin County Med Ctr  
 Emergency Medicine



NGUYEN, DAT W.  
 New London  
 Univ. of MN  
 U of Southern CA/Los Angeles  
 Internal Medicine



NGUYEN, LAN T.  
 Rochester  
 Univ. of MN  
 U Minnesota Med Sch  
 General Surgery

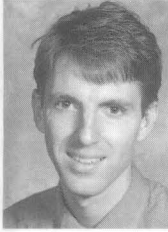

OBETZ, CHRISTOPHER L.  
 Rochester  
 Univ. of WI-Madison  
 Health Partners Inst/MN  
 Emergency Medicine



O'LAUGHLIN, JULIANA YOUNG  
 Castle Rock, CO  
 Brown Univ.  
 U Minnesota Med Sch  
 Pediatrics



OLKON, DEBORAH M.  
 Medina  
 Washington Univ.  
 Hennepin County Med Ctr  
 Internal Medicine



OLSON, JENNIFER L.  
 New Prague  
 Univ. of MN  
 Family Practice Res of Idaho/Boise  
 Family Practice



OVERBY, PHILIP J.  
 Minneapolis  
 Kenyon College  
 Maine Med Ctr/Portland  
 Internal Medicine



OWEN, MARY J.  
 Juneau, AK  
 Univ. of OR  
 U of MN Med Sch/No. Memorial  
 Family Practice



PACALA, KARA KORACH  
 Cleveland, OH  
 Univ. of MN  
 U Minnesota Med Sch/Smileys  
 Family Practice



PAGE, MICHAEL R.  
 Prior Lake  
 Franciscan Univ-Stebenville  
 Spectrum Health/Downtown/MI  
 Emergency Medicine



PALMER, CHRISTOPHER J.  
 Walker  
 Univ. of St. Thomas  
 Hennepin County Med Ctr  
 Emergency Medicine



PAQUETTE, JULIE A.  
 Pine Island  
 Univ. of WI-Eau Claire  
 Family Med SW WA/Vancouver  
 Family Practice



PARK, KATHARINE SIPPEL  
 Woodbury  
 CA Inst of Technology  
 U Minnesota Med Sch  
 Pathology



PARKER, KARA L.  
 Fridley  
 Gustavus Adolphus Coll.  
 Hennepin County Med Ctr  
 Family Practice





PATTEN, LANE CALLAHAN  
 Cottage Grove  
 Univ. of MN  
 Baylor Coll of Med/Houston  
 General Surgery

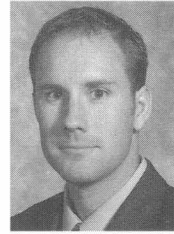

PELZEL, JAMIE M.  
 Fairfax  
 Univ. of MN-Duluth  
 Abbott Northwestern  
 Internal Medicine

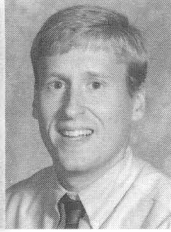

PETERSON, DANIEL C.  
 Minneapolis  
 St. Olaf College  
 Mayo Graduate Sch of Medicine  
 Ophthalmology



PETERSON, HEATHER A.  
 Minnetonka  
 Univ. of WI-Madison  
 David Grant Med Ctr/  
 Travis AFB/CA  
 Pediatrics

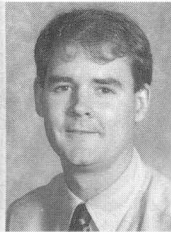

PIERSON, BRYCE A.  
 Ames, IA  
 Iowa Sate Univ.  
 Abbott Northwestern  
 Internal Medicine



POITRA, LORI A.  
 Belcourt, ND  
 Univ. of ND-Grand Forks  
 Hennepin County Med Ctr  
 Family Practice



POWELL, JAKE RICHARD  
 Duluth  
 Univ. of MN-Duluth  
 Abbott Northwestern  
 Internal Medicine



POWERS, ELISSA R.  
 Minnetonka  
 Univ. of WI-Madison  
 Massachusetts General Hosp/Boston  
 Psychiatry

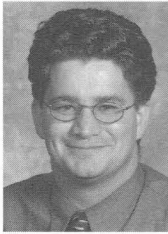

READY, STEPHEN A.  
Edina  
Boston College  
Hennepin County Med Ctr  
Internal Medicine

REEDY, NAGAKRISHNA  
Arden Hills  
Univ. of MN  
U of TX Hlth Sci/San Antonio  
Obstetrics-Gynecology

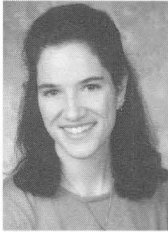

REEDY, SHANNON J.  
St. Paul  
Univ. of St. Thomas  
U Minnesota Med Sch  
Pediatrics

RITTER, BRIGETTE B.  
Trimont  
SD State Univ.-Brookings  
Spectrum Health/Downtown/MI  
Obstetrics-Gynecology

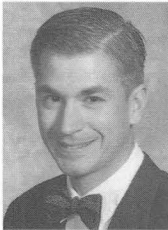

RIVARD, ANDREW L.  
Edina  
Univ. of MN  
MCP Hahnemann U Hosp/Phil.  
General Surgery

RODEMEYER, ADINE E.  
Fresno, CA  
U of Notre Dame  
Emanuel Good Samaritan/Portland  
Internal Medicine

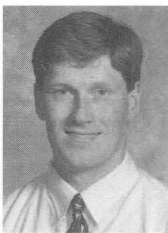
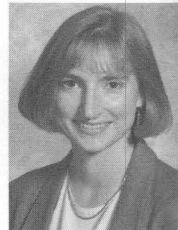

ROGAN, MICHAEL J.  
St. Cloud  
St. Olaf College  
Hennepin County Med Ctr  
Transitional

RONNEBERG, TIMOTHY J.  
Willmar  
Augsburg College  
U Minnesota Med Sch/St. Johns  
Family Practice

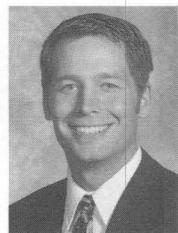



RUSTEN, MARK C.  
Minnetonka  
Covenant College  
U Minnesota Med Sch  
Otolaryngology

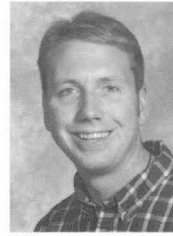

SAND, DAVIS RUDOLF  
Cokato  
Univ. of MN  
U Minnesota Med Sch/Smileys  
Family Practice



SANDBO, NATHAN K.  
Butterfield  
Carleton College  
U Chicago Hospital  
Internal Medicine



SANDERSON, JEFFREY P.  
Edina  
Univ. of WI-Madison  
Hennepin County Med Ctr  
Transitional

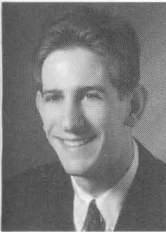

SATRAN, DANIEL  
Minneapolis  
Harvard Univ.  
Hennepin County Med Ctr  
Internal Medicine

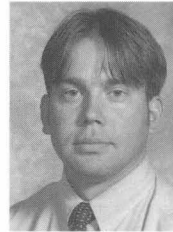

SCHROEPPPEL, THOMAS J.  
Redwood Falls  
Boston College  
Gundersen Lutheran/La Crosse  
General Surgery



SCHULTE, JENNIFER J.  
Alexandria  
Coll. of St. Benedict  
U Minnesota Med Sch  
Pediatrics



SCHUMACHER, SANDRA K.  
Red Wing  
Univ. of Chicago  
U Minnesota Med Sch  
Pediatrics



SCHWARTZ, CARLA A.  
 Brooklyn Center  
 Coll of St. Scholastica  
 U Minnesota Med Sch/Smileys  
 Family Practice

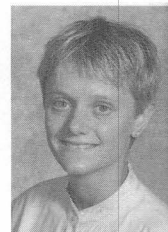

SEVERSON, SHAWN M.  
 Blooming Prairie  
 Univ. of MN-Duluth  
 U of NV Affil Hosp/Las Vegas  
 Obstetrics-Gynecology



SHAH, RAJIV R.  
 Arden Hills  
 Boston College  
 Hennepin County Med Ctr  
 Internal Medicine



SHANNON, MICHAEL B.  
 Waterloo, IL  
 Univ. of SD  
 Hennepin County Med Ctr  
 Internal Medicine

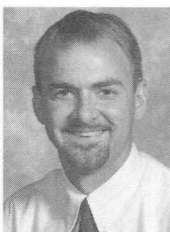

SKOGEN, JEFFREY W.  
 Isle  
 Bethel College  
 Hennepin County Med Ctr  
 Internal Medicine



SMITH, MARY I.  
 Stevens Point, WI  
 Carnegie-Mellon Univ.  
 U New Mexico-SOM/Albuquerque  
 Obstetrics-Gynecology

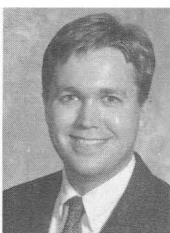

SOLHJEM, MATTHEW C.  
 Fargo, ND  
 Univ. of MN  
 Mayo Graduate Sch of Medicine  
 Radiation Oncology



SOLOVEY, ALEX  
 Minsk, Belarus  
 Univ. of MN  
 Hennepin County Med Ctr  
 Psychiatry



SOLOVEY, TANYA  
Minsk, Belarus  
Univ. of MN  
U Minnesota Med Sch  
Internal Medicine



SORENSEN, THERESA M.  
Oregon City, OR  
Univ. of Oregon  
Family Med SW WA/Vancouver  
Family Practice



STANSON, CHRISTINE R.  
Rochester  
Pepperdine Univ.  
Hennepin County Med Ctr  
Psychiatry

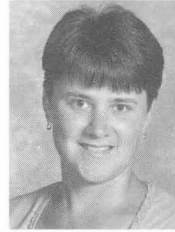

STASKA, SHELLY M.  
Medford  
Gustavus Adolphus Coll.  
St. Elizabeth Med Ctr/KY  
Family Practice



STEELE, MARY C.  
Long Beach, CA  
Stanford Univ.  
U of California-San Francisco  
Pediatrics



STOLZ, ALLISON M.  
Excelsior  
Carleton College  
U Minnesota Med Sch/Smileys  
Family Practice



STORLIE, ERIK J.  
Caledonia  
Luther College  
Naval Med Center/San Diego  
Internal Medicine



STOYE, ALLEN E.  
Apple Valley  
Univ. of MN  
U Minnesota Med Sch  
Anesthesiology



STREITZ, SUSAN M.  
 Minneapolis  
 Univ. of MN-Duluth  
 Abbott Northwestern  
 Internal Medicine



STRICK, REBECCA C.  
 Mukilteo, WA  
 Concordia College  
 Naval Medical Center/San Diego  
 Transitional



SWANSON, HEATHER K.  
 Rush City  
 Boston Univ.  
 U of KS-Sch of Med/Wichita  
 Family Practice



SWANSON, JULIA D.  
 Farmington  
 Univ. of MN-Morris  
 Community Hospital/Indianapolis  
 Family Practice



SWANSON, PENELOPE J.  
 Burnsville  
 Univ. of St. Thomas  
 U Minnesota Med Sch  
 Ophthalmology



SWEET, JOHN B.  
 Brookfield, WI  
 Carleton College  
 Hennepin County Med Ctr  
 Internal Medicine



SWIGART, SUSAN E.  
 Eden Prairie  
 Univ. of WI-Madison  
 U Minnesota Med Sch  
 Psychiatry



SWIGLO, MICHELLE LYNN ARGUE  
 Rochester  
 St. Olaf College  
 Allina Family Med Res Program  
 Family Practice



TAN, ANNIE  
Kingston, NY  
Northwestern Univ.  
U California-San Francisco  
Obstetrics-Gynecology

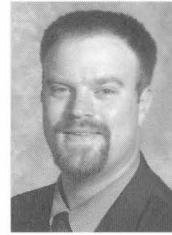

TANGHE, PETER J.  
Edina  
St. John's Univ.  
Health Partners Inst/MN  
Emergency Medicine



THOMPSON, KRISTINE M.  
Cottage Grove  
Univ. of St. Thomas  
Mayo Graduate Sch of Medicine  
Emergency Medicine

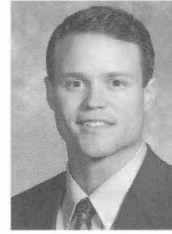

TIBESAR, ROBERT J.  
St. Paul  
Univ. of St. Thomas  
Mayo Graduate Sch of Medicine  
Otolaryngology

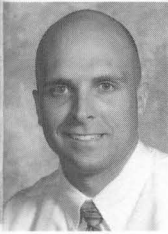

TOLLEFSON, BRIAN J.  
Waseca  
Southwest State Univ  
Wilford Hall Med Ctr/San  
Antonio  
Internal Medicine



TRAN, DAN-TAM  
Plymouth  
Univ. of MN  
U Texas SW Med Sch/Dallas  
Pediatrics



TRIVEDI, SHRUTI S.  
Mounds View  
Northwestern Univ  
McGaw Med Ctr/Northwestern U/IL  
Internal Medicine



TRUONG, DUNG H.  
Winona  
Univ. of MN  
U Minnesota Med Sch  
Family Practice/Psychiatry



URBASHICH, ERIN K.  
St. Cloud  
Coll of St. Benedict  
U Minnesota Med Sch/Smileys  
Family Practice



VANG, PAO  
Denver, CO  
Brown Univ.  
U Minnesota Med Sch  
Surgery



VELAZQUEZ, RUBEN A.  
Mayaguez, PR  
Univ. of Puerto Rico  
U of TX Hlth Sci/San Antonio  
Otolaryngology



VERVILLE, KRISTIN E.  
Kerrick  
Coll. of St. Scholastica  
Eau Claire Regional Consor/WI  
Family Practice



WARHOL, PETER J.  
Minneapolis  
Embry-Riddle Aeronautical U  
Taking Year Off



WATTS, J. DAVID  
Sartell  
Univ. of St. Thomas  
U Minnesota Med Sch  
Orthopaedic Surgery

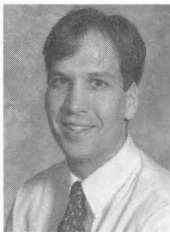

WEIMER, KENNETH C.  
Apple Valley  
Univ. of St. Thomas  
Marshfield-St. Josephs/WI  
Pediatrics



WELSH, CAREY J.  
Fort Peck, MT  
Montana State Univ.-Bozeman  
U of ND Sch of Med/Grand Forks  
Family Practice





WENTWORTH, KEVIN R.  
Fergus Falls  
St. John's Univ.  
St. Cloud Hosp/Mayo  
Family Practice

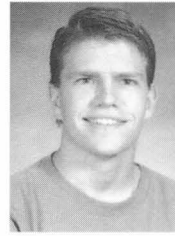

WERNHING, SHANE E.  
Morris  
Gustavus Adolphus Coll.  
Hennepin County Med Ctr  
Psychiatry

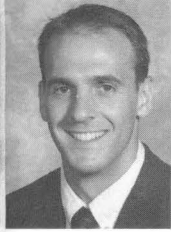

WICKUM, DAREN J.  
Moorhead  
Concordia College  
U Minnesota Med Sch  
Orthopaedic Surgery

WIGER, KRISTA M.  
Little Falls  
Concordia College  
Med Coll of WI Affil Hosp/Milwaukee  
Medicine-Pediatrics



WILT, JEFFREY A.  
Duluth  
Penn State Univ.  
Alaska Fam Prac Res/Anchorage  
Family Practice

WITT, BRANDI J.  
St. Paul Park  
Gustavus Adolphus Coll  
Mayo Graduate Sch of Medicine  
Internal Medicine



WORNER, TOD J.  
St. Paul  
ND State Univ-Fargo  
Abbott Northwestern  
Internal Medicine

WRIGHT, LAURIE C.  
Bemidji  
Univ. of St. Thomas  
Mayo Graduate Sch of Medicine  
Anesthesiology





YOUNG, JEFFRIANNE S.  
St. Paul  
Harvard Univ.  
Yale University/CT  
Ophthalmology

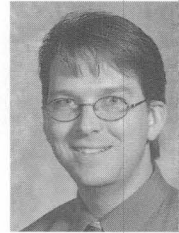

ZAJAC, ROBERT J.  
Columbia Heights  
Univ. of MN  
U Minnesota Med Sch  
Pediatrics



ZENT, RACHEL M.  
Mott, ND  
ND State Univ-Fargo  
U of CO Sch of Med/Denver  
General Surgery

The University of Minnesota is committed to the policy that all persons shall have equal access to its programs, facilities, and employment without regard to race, religion, color, sex, national origin, disability, age, veteran status, sexual orientation, creed, marital status, or public assistance status.

Students are listed in the program by:

Name  
Hometown  
Undergraduate College  
Residency  
Specialty

The following students have completed the University of Minnesota Medical School combined M.D./Ph.D. program:

Matthew J. Deeths  
Ivan A. Klement  
Erika-Nell Malvey-Dorn  
Annie Tan  
Ruben A. Velazquez

This book is not an official record of graduation from the Medical School. The degree of Doctor of Medicine is officially granted by the University of Minnesota Board of Regents on the date ending the academic quarter in which degree requirements are completed, which for Spring Quarter of this year will be May 13, 2000.

