

MSDM
A31r



UNIVERSITY OF MINNESOTA



Medical School 1997 Commencement

Friday, June 6, 1997
Northrop Memorial Auditorium

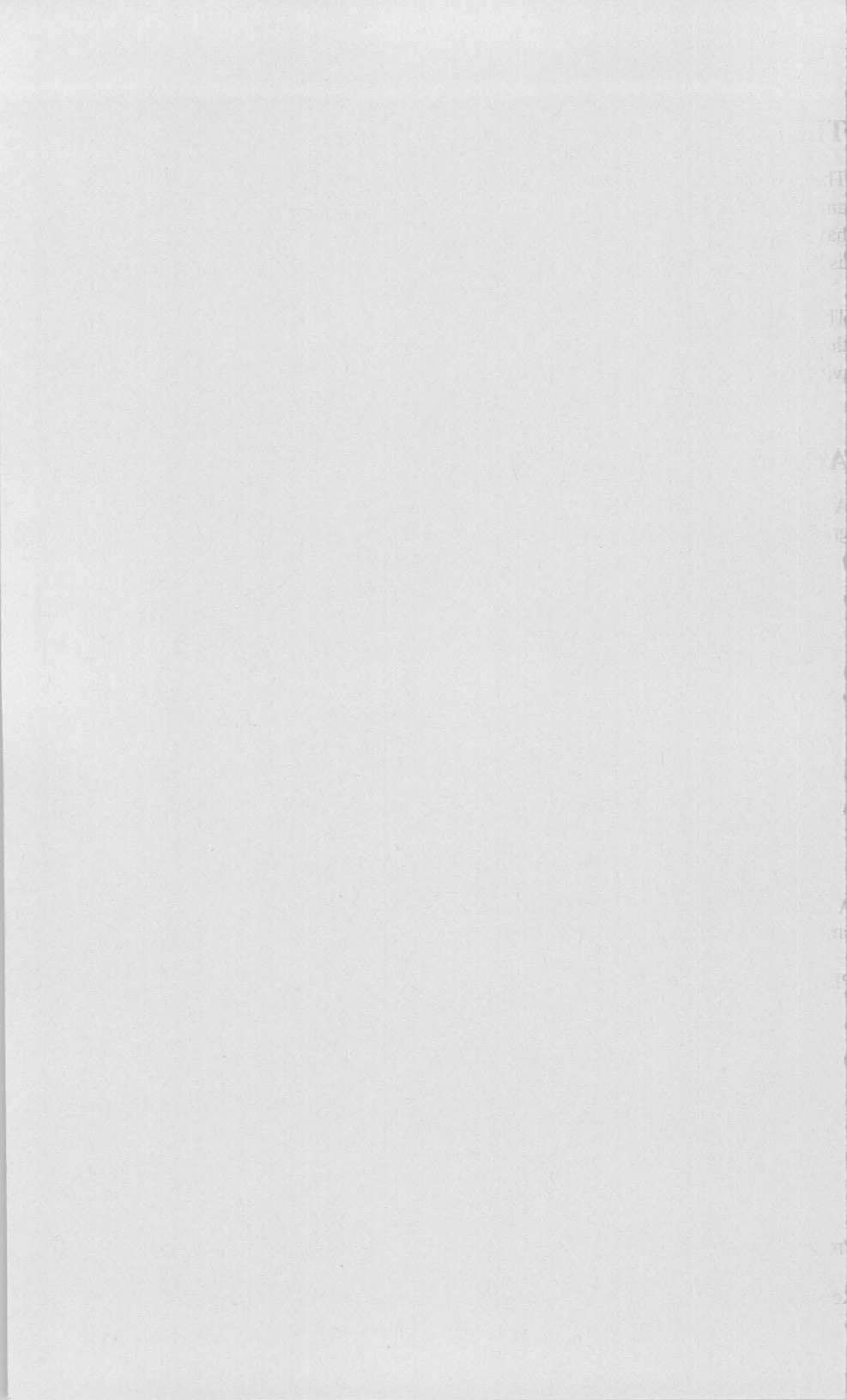

The Class of 1947

The class of 1947, University of Minnesota Medical School, is observing the 50th anniversary of its graduation this week. These senior alumni of the Medical School have returned to Minnesota for this joyous occasion and are assembled with us today as honored guests.

The class of 1947 extends its congratulations to the class of 1997, and welcomes these new physicians into the medical alumni family of the University of Minnesota with its proud traditions and record of high achievement.

Acknowledgements

A special thank you to the 1997 Graduation Committee, for all their hard work on graduation and planning all the festivities for the final year:

Liane Bromer	Barbara Mishler
Kirstin Erickson	Michelle O'Brien
Michelle Essene	Daniel O'Laughlin
Melissa Mark Hanovich	Amber Hanson Paddock
Steven Hanovich	Mitchell Palmer
Chad Holien	Diego Preciado
Jennifer Jeans	David Skripka
Heidi Kjos	Laurie Kaiser Sund
Deborah Klimek	Krista Uldbjerg
Suzanne Leaf	Jeffrey Vos
Steven Meister	Christina Yavarow

A gracious thank you to Mark Bloom for providing piano music during the ceremony and to the members of the Summit Hill Brass Quintet:

PERSONNEL:

Trumpets:	David Baldwin Lynn Erickson
French Horn:	Gwen Anderson
Trombone:	David Stevens
Tuba:	Scott Anderson

Processional: *Music for the Royal Fireworks* (G.F. Handel)

Recessional: *Earl of Oxford's March* (William Byrd)

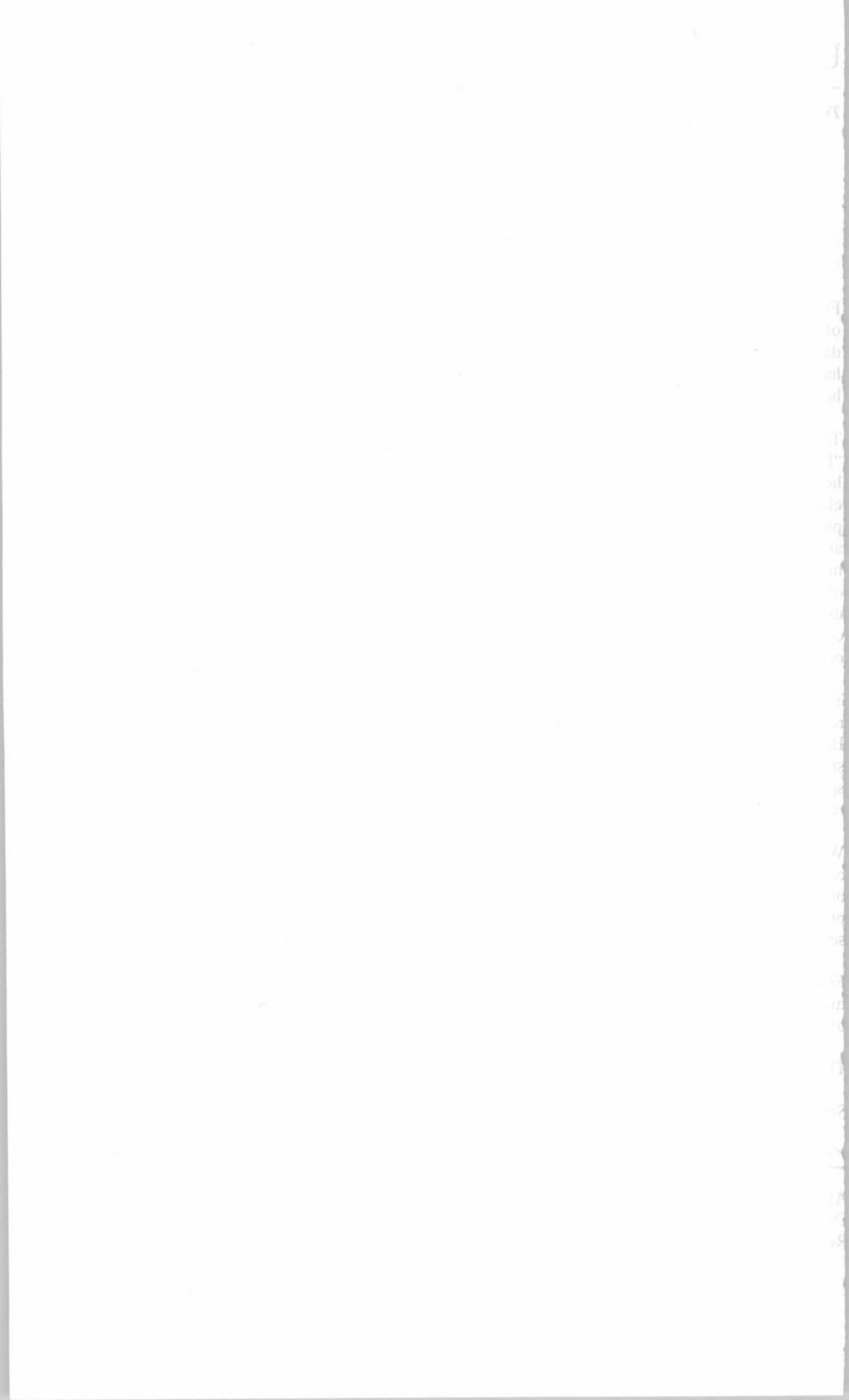

UNIVERSITY OF MINNESOTA

Twin Cities Campus

*Office of the Dean
Medical School*

*Box 293
420 Delaware Street S.E.
Minneapolis, MN 55455
Office at 3-120 Owre Hall
612-626-4949
Fax: 612-626-4911*

First, let me congratulate all of you, members of the University of Minnesota Medical School Class of 1997 and also those who have supported and provided encouragement throughout your student days. The four years have been full of challenges and hard work. You have given a great deal and have learned a lot. But, today is the day we say to you: You are medical doctors, caregivers and healers. The Medical School, as in the past century, continues its tradition.

Today, you will all make a pledge, the "Oath for New Physicians." The age-old oath, known as the "Hippocratic Oath," began almost 2,400 years ago. In contemporary terms, it is an oath to care, to help, and to do no harm. As the practice of medicine becomes more complex, our focus will remain clear that we are concerned with preventing disease and caring for sick people. You have become physicians during a period of remarkable change in the midst of two revolutions: the first in science and technology which provides new avenues for the practice of medicine and the second in the managed financing of medical care which teaches us how to conserve limited resources in the face of national economic change. The practice of medicine is not simply applying the newest scientific discoveries to the care of the sick in a cost effective manner. Its core is total concern, hope, trust, compassion and good communication, traits which have characterized the art of medicine throughout the centuries.

The ceremony of donning the hoods is an academic tradition. The hood has the colors that forever represent your school. In our case it is maroon and gold, the colors of the University of Minnesota. Bordering the hood is green velvet that is universally recognized as the color of the medical profession. You have earned the hood with its specific color combination. You can wear the gown and this specific hood on any academic occasion throughout your life. This color combination gives you recognition worldwide as a doctor of medicine from the University of Minnesota.

We also honor the former graduates of our Medical School. Traditionally, we recognize at each ceremony, physicians who were graduated a half a century ago. This tradition has a vitalizing effect on alumni and the new generation of physicians: we have a tradition, we have a purpose, and we are physicians and healers together. As we look to the future, the present faculty and administration serve as a link between the past and the present. We are proud to have that privilege.

Finally, on a personal note. My tenure as your Dean has just begun. The past years have witnessed turmoil and significant changes in the Medical School. In my new role as your Dean and the leader of your faculty, I know that there is much to be done. I am very optimistic about our future.

Thank you and my best wishes.

Sincerely,



Alfred F. Michael, M.D.
Dean, Medical School
Regents' Professor of Pediatrics

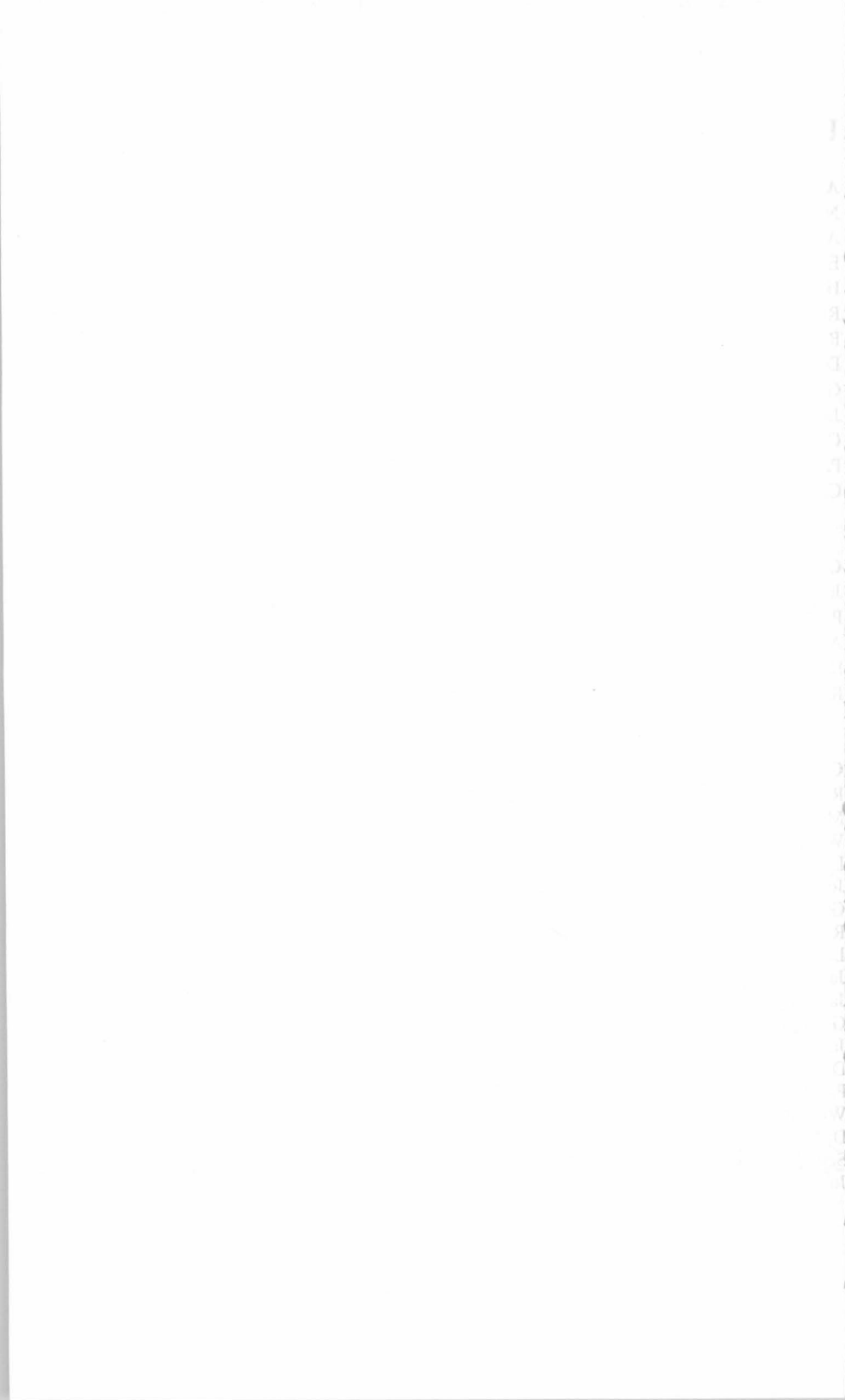

UNIVERSITY OF MINNESOTA MEDICAL SCHOOL

ADMINISTRATIVE OFFICERS

Nils Hasselmo, Ph.D.	President of the University
Alfred F. Michael, M.D.	Dean
E. Wayne Drehmel, Ph.D.	Associate Dean
Helene M. Horwitz, Ph.D.	Associate Dean
Robert B. Howe, M.D.	Associate Dean
Robert J. McCollister, M.D.	Associate Dean
Donald W. Robertson, Ph.D.	Associate Dean
Gregory M. Vercellotti, M.D.	Associate Dean
James G. White, M.D.	Associate Dean
Charles F. Moldow, M.D.	Assistant Dean
Paul G. Quie, M.D.	Associate to the Dean
Cassius M. C. Ellis, M.D.	Assistant to the Dean

COUNCIL OF BASIC HEALTH SCIENCES

John Lipscomb, Ph.D. (Interim)	Biochemistry
Paul C. Letourneau, Ph.D. (Interim)	Cell Biology and Neuroanatomy
Ashley T. Haase, M.D.	Microbiology
Horace H. Loh, Ph.D.	Pharmacology
Robert F. Miller, M.D.	Physiology

COUNCIL OF CLINICAL SCIENCES

Richard J. Palahniuk, M.D.	Anesthesiology
Mark V. Dahl, M.D.	Dermatology
William E. Jacott, M.D.	Family Practice and Community Health
Leo T. Furcht, M.D.	Laboratory Medicine and Pathology
Jonathan I. Ravdin, M.D.	Medicine
Gareth J. Parry, M.D.	Neurology
Robert E. Maxwell, M.D., Ph.D.	Neurosurgery
Leo B. Twiggs, M.D.	Obstetrics and Gynecology
Jay H. Krachmer, M.D.	Ophthalmology
James W. Ogilvie, M.D. (Interim)	Orthopaedic Surgery
George L. Adams, M.D.	Otolaryngology
James H. Moller, M.D. (Interim)	Pediatrics
Dennis Dykstra, M.D., Ph.D.	Physical Medicine and Rehabilitation
Paula J. Clayton, M.D.	Psychiatry
William M. Thompson, M.D.	Radiology
David L. Dunn, M.D., Ph.D.	Surgery
Seymour H. Levitt, M.D.	Therapeutic Radiology
John C. Hulbert, M.D.	Urologic Surgery

ORDER OF EVENTS

NORTHROP MEMORIAL AUDITORIUM

- 2:00 p.m. Prelude and Processional
- 2:30 p.m. WELCOME
Alfred F. Michael, M.D., Dean, Medical School
- PRESENTATION OF THE CLASS OF 1947
Alfred F. Michael, M.D.
- PRESENTATION OF AWARDS
Paul G. Quie, M.D.
- MINNESOTA MEDICAL FOUNDATION AWARDS
Brad Choate, President and CEO, Minnesota Medical Foundation
- ACADEMIC HEALTH CENTER
Frank Cerra, M.D., Provost,
- SPEAKER
David Hilfiker, M.D., U of MN Medical School, Class of 1974
Medical Director, Joseph's House
- CONFERRING OF DEGREES
Maureen Reed, University Board of Regents
- PRESENTATION OF THE CLASS OF 1997
Robert J. McCollister, M.D., Associate Dean, Medical School
Helene M. Horwitz, Ph.D., Associate Dean, Medical School
Lillian A. Repesh, Ph.D., Assistant Dean, U of M-Duluth, School of
Medicine
Thomas Stillman, M.D., Assistant Professor, Medicine, H.C.M.C.
Donald W. Robertson, Ph.D., Associate Dean, Medical School
C. Patrick Ward, M.D., Professor, U of M-Duluth, School of
Medicine
- MEDICAL ALUMNI SOCIETY
Wayne Liebhard, M.D., President, Medical Alumni Society
- RESPONSE
Jennifer B. Jeans, President, Class of 1997
Arpana Vidyarthi
- OATH
Ronald D. Franks, M.D., Dean, Duluth School of Medicine
- RECESSIONAL - (PLEASE REMAIN SEATED DURING THE
RECESSIONAL)
- 4:30 p.m. Dean's Reception for Graduates, Families, and Friends
NORTHROP MALL
SPONSORED BY THE MINNESOTA MEDICAL FOUNDATION

OATH FOR NEW PHYSICIANS

In the tradition of Hippocrates and the men and women through the ages who have dedicated their lives to the art and science of medicine I make the following pledge:

The respect and dignity of patients and the confidential nature of our relationship are foremost in my service to them. I will value their lives as I value my own.

I acknowledge my limitations and need for continued education. I will seek the knowledge and inspiration of my colleagues, friends, and patients.

My work shall be dedicated to improving the quality of life for those who seek my assistance. I will honor the wishes and needs of the patient, recognizing that death is not always an enemy. I will do no harm.

I will strive always to improve the practice of medicine, to provide a level of care that is ethical, moral, and just. I expect the same standards from my colleagues and will not tolerate their indifference, greed, or unethical behavior.

My profession is an honored one. I will not violate the trust society has placed in me by allowing religion, race, or creed to affect my judgment or ability to take care of patients. I will be humble.

I will consider the tools of my profession to be knowledge, compassion, and patience. I will share these tools freely with my colleagues and patients alike.

I shall do my utmost to provide the vulnerable members of society the care and attention they need to assure their health, dignity, and protection. I see all life as sacred.

In the presence of my teachers, my family, and my friends I make these promises solemnly and freely. With this oath I willingly assume the rewards and responsibilities of a physician.

Administered to the Graduating Class
University of Minnesota Medical School
June 6, 1997

Written by Timothy Schacker, M.D., class of 1987; revised 1990)

HONORS

MINNESOTA MEDICAL FOUNDATION
UNDERGRADUATE RESEARCH AWARD
Awarded to members of the senior class for the most
meritorious papers on a research topic

David W. Larson
Debra L. Murray
Jay G. Shake

MINNESOTA MEDICAL FOUNDATION
MEDICAL STUDENT ACHIEVEMENT AWARD
Awards are given for any or all of the following: academic excellence,
research, student leadership, or community service

Marcia J. Beshara
Catherine M. Buley
Joanna L. Perkins
Diego A. Preciado
Jay G. Shake
Susan J. Sickler
Arpana Vidyarthi

PARK NICOLLET MEDICAL FOUNDATION'S
NICOLLET CLINIC FOUNDERS SCHOLARSHIP
Awards given for academic excellence

Marcia J. Beshara
Gregory P. Bisson
Paul T. Fadden
Amy J. Hergott

AMERICAN CANCER SOCIETY SCHOLARSHIP
Award given for interest in cancer research

Robert M. Sweet

RICHARD C. HORNS MEMORIAL AWARD
Awarded for outstanding clinical performance
by a graduating student

Gregory P. Bisson

GEORGE E. WILLIAMS SCHOLARSHIP
Awarded in Year Two to an outstanding student leader

Sue A. Nielsen

NICOLETTE NORTON MEMORIAL SCHOLARSHIP
Awarded for academic excellence and interest in pediatrics

Melissa A. Reinhardt

HONORS

J. THOMAS LIVERMORE AWARD

Recognizes outstanding original research in hematology

Debra L. Murray

MAXINE NELSON - AEI FOUNDATION AWARD

The AEI Foundation, established by women physicians of Minnesota, present this award to the senior women medical students who best exemplify excellence in clinical performance, community service, scholarship, and leadership

Monica M. Fisher

METROPOLITAN-MOUNT SINAI
OUTSTANDING MEDICAL STUDENT AWARD
Awarded to students who show promise of becoming an outstanding physician or clinician

Susan J. Sickler
David V. Skripka
Christine Y. Yang

WALLACE D. ARMSTRONG MEMORIAL AWARD

Recognizes outstanding achievement in first-year biochemistry

Susan J. Sickler

DANIEL A. COYLE MEMORIAL AWARD

Awarded to outstanding students by the Department of Obstetrics and Gynecology

Rokhsana K. Bozicevich

STUDENT MEMBERS OF MEDICAL SCHOOL ADMINISTRATIVE COMMITTEES

Admissions Committee

Robert M. Sweet

Committee on Student Scholastic Standing

Monica M. Fisher

Educational Policy Committee

Marcia J. Beshara

HONORS

MEDICAL STUDENT COUNCIL

Jennifer B. Jeans
Laurie Kaiser Sund
Mitchell N. Palmer
David V. Skripka
Krista A. Uldbjerg

ALPHA OMEGA ALPHA Honor Medical Society

Jaroslaw M. Ambroziak	Jeffrey J. Morken
Kendall S. Bos	John J. Mullon
Rokhsana K. Bozicevich	Michael T. Murray
• Kristina M. Braaten	Sue A. Nielsen
Mary K. Durfee	Hiren P. Patel
John B. Ester	• Diego A. Preciado
• Carla R. Goerish	Malinee Saxena
• Amy J. Hergott	Jay G. Shake
• Chad A. Holien	• Susan J. Sickler
Jennifer B. Jeans	• Suzanne M. Skoog
Deborah L. Klimek	Brian A. Smoley
• David W. Larson	Heidi L. Sorenson
Jennifer M. Lee	Robert M. Sweet
Anne F. Lippin	Lisa B. Trittin
Paula L. Mackey	Garrett R. Trobec
Amy M. Medley	• Krista A. Uldbjerg
Mark R. Menge	Jeffrey A. Vos
Julie M. Meyer	• Peter B. Wold
Scott A. Miller	

• Elected to AQA in their third year



AADALES, KIRK J.
Edina
Amherst College
McGaw Med Ctr-NW Univ/IL
Orthopaedic Surgery



ABRAHAMSON, APRIL D.
Waubun
Bemidji State Univ
Hennepin County Med Ctr
Internal Medicine



ADAMS, BOBBI JO D.
Perham
Moorhead State Univ
Sioux Falls Family Prac/SD
Family Practice



AGBORBESONG, PATIENCE E.
Minneapolis
U of MN
Johns Hopkins Bayview Med Ctr
Internal Medicine



ALLARD, BRANDON L.
Fargo, ND
Luther College
Abbott Northwestern Hosp
Internal Medicine



AMBROZIAK, JAROSLAW M.
Mendota Heights
U of MN
U of MN Affil Hosp/N. Memorial
Family Practice



ANDERSON, DANIEL M.
Rochester
St. Olaf College
Hennepin County Med Ctr
Internal Medicine



ANDERSON, ROBERT O.
Andover
St. John's Univ
Indiana Univ Med Ctr
Orthopaedic Surgery



ANDERSON, STEPHANIE R.
 Brooklyn Center
 U of MN
 U of MN Affil Hosp/Fairview
 Internal Medicine

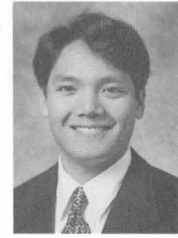

APOSTOL, JOHN W. (D)
 Tracy
 Carleton College
 U of MN Affil Hosp/St. Joseph's
 Family Practice

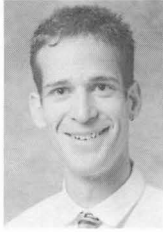

BART, GAVIN B.
 Minneapolis
 U of CA-Santa Cruz
 Hennepin County Med Ctr
 Internal Medicine

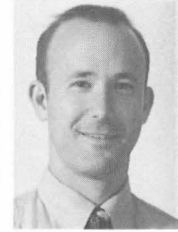

BARTH, BRADLEY L.
 Edina
 U of MN
 St. Paul Ramsey Med Ctr
 Emergency Medicine



BEECHER ENGELHARDT, KIMBERLY (D)
 Lindstrom
 Gustavus Adolphus College
 U of MN Affil Hosp/Rural
 Family Practice

BENENATI, DIANA V. (D)
 Fresno, CA
 U of CA-Fresno
 University of Arizona
 Neurology



BENZIE, SUSAN W. (D)
 Grand Rapids
 U of MN-Duluth
 Duluth Grad Med Education
 Family Practice

BERNAS, MARK A.
 Minneapolis
 U of MN
 St. Paul Ramsey Med Ctr
 Emergency Medicine





BESHARA, MARCIA J.
 Rapid City, SD
 Concordia College
 Mayo Grad Sch of Med
 Obstetrics and Gynecology



BEYER, JERRY A. (D)
 Morris
 U of MN-Morris
 U of Texas Hlth Sci/San Antonio
 Orthopaedic Surgery



BISSON, GREGORY P.
 Edina
 U of WI-Madison
 Hosp of the Univ of PA
 Internal Medicine



BOBRA, SHALABH
 Plymouth
 Illinois Inst of Tech
 Mayo Grad Sch of Med
 Radiology



BOGEL, MARK W.
 Scandia
 U of MN
 U of MN Affil Hosp/Fairview
 Family Practice

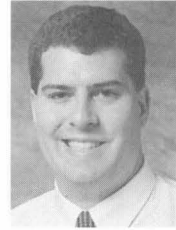

BOS, KENDALL S. (D)
 Willmar
 Calvin College
 Hennepin County Med Ctr
 Internal Medicine



BOZICEVICH, ROKHSANA K.
 Northbrook, IL
 Carleton College
 U of MN Affil Hosp/Fairview
 Obstetrics and Gynecology



BRAATEN, KRISTINA M.
 Fairmont
 Mankato State Univ
 Massachusetts General Hosp
 Pathology



BRODIN, ELISE C.
Windom
St. Olaf College
Healthspan Fam Res Prog
Family Practice



BROMER, LIANE M.
Edina
Dartmouth College
University of Virginia
Internal Medicine



BUBASH, LORI A.
Eagan
Cardinal Stritch College
Mayo Grad Sch of Med
Otolaryngology



BUHL, TARA L.
Parkers Prairie
Hamline Univ
U of MN Affil Hosp/Fairview
Family Practice/Psychiatry



BULEY, CATHERINE M.
St. Peter
Washington Univ
Duluth Grad Med Education
Family Practice



BUSCHMANN, BRIDGET M.
St. Paul
Coe College
Southern IL Univ-SOM/Springfield
Medicine/Pediatrics



CARLSON BUCKLEY, SARAH B.
Eau Claire, WI
Gustavus Adolphus College
Greater Lawrence Fam Hlth/MA
Family Practice

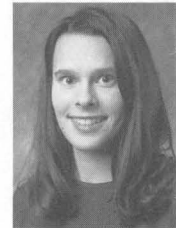

CHIAL, HEATHER J. (D)
Moorhead
St. Olaf College
Mayo Grad Sch of Med/Scottsdale
Internal Medicine



CURTIS, DONALD A.
Edina
U of MN
U of MN Affil Hosp./St. Joseph's
Family Practice



CYTRON, JOSEPH A.
St. Louis Park
U of MI-Ann Arbor
U of MN Affil Hosp./Fairview
Internal Medicine

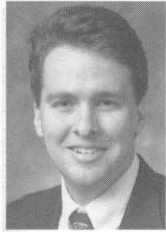

DADO, ROBERT J.
Elwood, WI
Macalester College
Mayo Grad Sch of Med
Anesthesiology

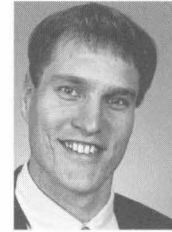

DANIELSON, DAREN S.
Stillwater
US Air Force Academy
Hennepin County Med Ctr
Surgery



DASLER, CHERYL A. (D)
Owatonna
U of MN-Morris
Univ of Colorado-SOM/Denver
Psychiatry



DEWEY, PAUL R.
Sandstone
Mankato State Univ
Southern IL Univ-SOM/Springfield
Medicine/Pediatrics



DOTSON, SHELLEY E. (D)
Hastings
Virginia Tech
U of MN Affil Hosp/St. Joseph's
Family Practice



DUKE, REBECCA S.
Shoreview
St. Olaf College
Swedish Medical Ctr/Seattle
Family Practice



DURFEE, MARY K. (D)
 Madison, WI
 U of MN
 U of UT Affil Hosp/Salt Lake City
 Obstetrics and Gynecology

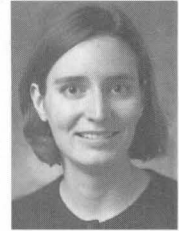

EDWARDS, ANNE R.
 Austin
 U of MN
 U of MN Affil Hosp/Fairview
 Pediatrics



EKSTROM, ERIK J.
 Albert Lea
 Mankato State Univ
 U of MN Affil Hosp/Fairview
 Physical Medicine and Rehab



EMME, MATTHEW A.
 Richfield
 U of MN
 Oregon Hlth Sci Univ/Portland
 Urology



ERICKSON, KIRSTIN M.
 Minneapolis
 U of WI-Madison
 Mayo Grad Sch of Med
 Internal Medicine



ESSENE, MICHELLE E.
 Ann Arbor, MI
 U of WI-Madison
 U of MN Affil Hosp/Riverside
 Family Practice



ESTER, JOHN B.
 Plymouth
 North Park Coll & Theo. Sem
 Wright-Patterson AFB/OH
 Obstetrics and Gynecology

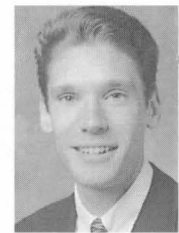

FADDEN, PAUL T.
 Waverly
 Macalester College
 U of MN Affil Hosp/Fairview
 Surgery



FANG-YEN, MICHAEL C.
 Spring Lake Park
 Stanford Univ
 Mayo Grad Sch of Med
 Ophthalmology



FEELEY, DOUGLAS J.
 Austin
 U of NV-Las Vegas
 Wright-Patterson AFB/OH
 Psychiatry



FISCHER, MONICA M.
 Skokie, IL
 Iowa State Univ
 Abbott Northwestern Hosp
 Internal Medicine



GASOW, SHELLY L.
 Gaylord
 U of MN
 Ventura Cty Med Ctr/CA
 Family Practice



GEARS, LISA J.
 St. Louis Park
 Northwestern Univ
 U of MN Affil Hosp/Fairview
 Pediatrics

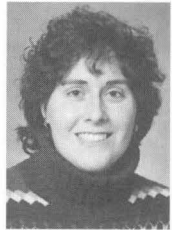

GEIS, TARA A.
 Easton
 Univ of St. Thomas
 U of MN Affil Hosp/St. Joseph's
 Family Practice



GOERISH, CARLA R.
 Kiester
 Gustavus Adolphus College
 U of TX SW Med Sch/Dallas
 Obstetrics and Gynecology

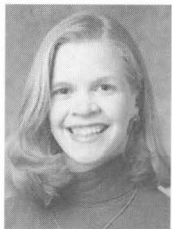

GRANDGENETT, GRETCHEN R.
 Fairmont
 U of WI-Stout
 U of MN Affil Hosp/Riverside
 Family Practice



GRANDITS, MARTHA E.
Glencoe
U of MN
Abbott Northwestern Hosp
Internal Medicine



GRAUPMAN, PATRICK C.
Bemidji
St. Olaf College
U of MN Affil Hosp/Fairview
Neurosurgery

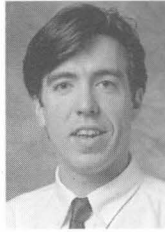

GRAY, DAVID A. (D)
Waseca
Hamline Univ
St. Elizabeth-Appleton Med/WI
Family Practice



GULBRANSON, LEXI L. (D)
Sioux Falls, SD
U of MN
Taking year off



GUNNARSON, THERESA M.
St. Paul
Carleton College
St. Paul Ramsey Med Ctr
Emergency Medicine



HALSTROM, MARK R. (D)
St. Cloud
St. John's Univ
St. Fancis Med Ctr/LaCrosse
Family Practice

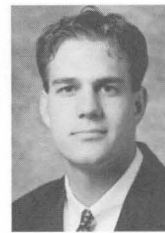

HAMPTON, CRAIG R.
Hastings
Johns Hopkins Univ
U of WA Affil Hosp/Seattle
Surgery



HANOVICH, STEVEN P.
Minneapolis
Washington Univ
Hennepin County Med Ctr
Internal Medicine



HANSEN, STEPHANIE J. (D)
 Hastings
 Valparaiso Univ
 Healthspan Fam Res Prog
 Family Practice

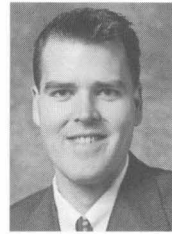

HANSON, ANDREW J. (D)
 Somerset, WI
 Univ of St. Thomas
 U of MN Affil Hosp/St. John's
 Family Practice

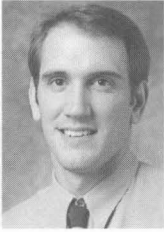

HARTMAN, ROBERT P.
 Rochester
 Colorado College
 Mayo Grad Sch of Med
 Radiology



HATFIELD, LEANNE M. (D)
 Duluth
 Gustavus Adolphus College
 Marquette General Hosp/MI
 Family Practice



HERGOTT, AMY J.
 Waseca
 Coll of St. Benedict
 Mayo Grad Sch of Med
 Obstetrics and Gynecology



HOFFMAN, JULIA SEROV (D)
 Moscow
 U of MN
 St. Paul Ramsey Med Ctr
 Family Practice

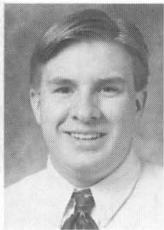

HOLIEN, CHAD A.
 Vermillion
 Johns Hopkins Univ
 U of MN Affil Hosp/Fairview
 Orthopaedic Surgery



HOPPE, BOBBI L.
 Sartell
 U of MN
 U of WA Affil Hosp/Seattle
 Internal Medicine



JANDL, PAUL D.
 St. Paul
 Univ of St. Thomas
 Hennepin County Med Ctr
 Psychiatry



JEANS, JENNIFER B.
 Minnetonka
 Stanford Univ
 Taking year off



JONES, R. BRIAN
 Ellsworth, AFB
 Univ of North Dakota
 Michigan State Univ/Kalamazoo
 Emergency Medicine

KAMMUELLER, KARLA FISCHER
 Northfield
 U of MN-Duluth
 U of MN Affil Hosp/Methodist
 Family Practice



KANE, JON P. (D)
 Sauk Centre
 U of MN-Morris
 U of MN Affil Hosp/Fairview
 Radiology

KELLY, JOAN L.
 Roseville
 U of MN
 U of TX SW Med Sch/Dallas
 Ophthalmology



KERR, PHILIP E.
 Wells
 U of MN
 Roger Williams Hosp/Providence
 Dermatology

KING, JANE H.
 Minnetonka
 Carleton College
 U of MN Affil Hosp/Fairview
 Dermatology





KJOS, HEIDI L. (D)
 Benson
 St. Olaf College
 St. Frances Med Ctr/LaCrosse
 Family Practice



KLAIMAN, MIRIAM H. (P)
 St. Paul
 Univ of Pittsburgh
 Univ of Cincinnati Hosp
 Internal Medicine

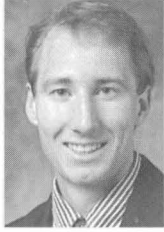

KLEE, DAVID K. (D)
 Rochester
 Luther College
 MidMichigan Reg Med Ctr/Midland
 Family Practice



KLEMME, LUANN M. (M)
 Detroit Lakes
 U of MN
 U of Hawaii Integrated Program
 Medicine/Pediatrics



KLIMEK, DEBORAH L.
 Bloomington
 St. Olaf College
 St. Louis Univ/MO
 Ophthalmology

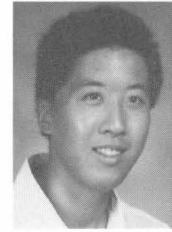

KO, S. TIMOTHY
 St. Paul
 U of MN
 Healthspan Fam Res Prog
 Family Practice



KOLARSKY, KENNETH J. (D)
 Brainerd
 St. John's Univ
 University of Maryland
 Emergency Medicine

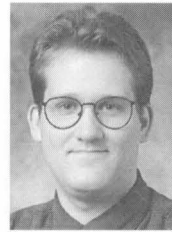

KRAMARCZUK, STEFAN D.
 Minneapolis
 Univ of St. Thomas
 Indiana Univ Med Ctr
 Pediatrics

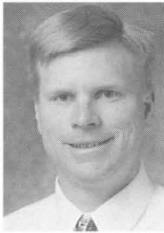

KRAY, RYAN D. (D)
 Willmar
 St. John's Univ
 U of MN Affil Hosp/N. Memorial
 Family Practice

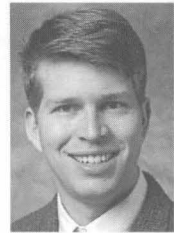

KROOK, JON C.
 Duluth
 St. John's Univ
 Butterworth Hospital/MI
 Surgery



KRUGER, KIM B. (D)
 New Ulm
 Gustavus Adolphus College
 U of MN Affil Hosp/St. John's
 Family Practice



LaCOMBE, MITCHELL J.
 Minneapolis
 U of MN
 Hennepin County Med Ctr
 Family Practice



LAIBLY, SHAWN W.
 Minocqua, WI
 U of WI-Madison
 Blodgett Memorial Med Ctr/MI
 Obstetrics and Gynecology



LAMUSGA, JENNIFER J.
 Cambridge
 Univ of St. Thomas
 Mayo Grad Sch of Med
 Family Practice



LARSEN, KAREN B.
 St. Paul
 U of MN
 U of MN Affil Hosp/Fairview
 Pathology

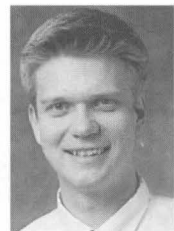

LARSEN, KEVIN L.
 Spicer
 Concordia College
 Hennepin County Med Ctr
 Internal Medicine



LARSON, DAVID W.
Burnsville
St. Olaf College
Mayo Grad Sch of Med
Surgery



LATTERELL, LOUISE F.
Morris
Carleton College
U of WI-St. Mary's/Madison
Family Practice



LEAF, SUZANNE C.
Edina
Creighton Univ
Hennepin County Med Ctr
Internal Medicine



LeCLAIRE, MICHELE M.
Bemidji
Concordia College
U of MN Affil Hosp/Fairview
Internal Medicine



LEE, JENNIFER M.
Bloomington
Harvard Univ
U of MN Affil Hosp/Fairview
Dermatology

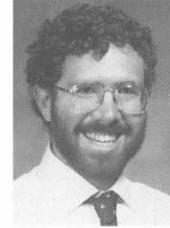

LEONARD, RALPH L.
Minnetonka
U of MN
Southern IL Univ-SOM/Springfield
Internal Medicine



LEWIS, JENNIFER L. (D)
Sauk Rapids
Coll of St. Benedict
U of MN Affil Hosp/Riverside
Family Practice



LINDLEY, JEFFREY K.
Shepherd, MT
Montana State Univ
Montana Family Practice/Billings
Family Practice



LIPPIN, ANNE F.
 Minneapolis
 Oberlin College
 U of MN Affil Hosp/Riverside
 Family Practice

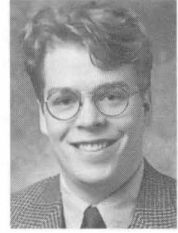

LISKO, JEFFREY J.
 Moorhead
 Gustavus Adolphus College
 U of MN Affil Hosp/Fairview
 Internal Medicine



LUCKOW, LAURA R.
 Maple Grove
 U of MN-Duluth
 Med Coll of WI Affil Hosps/Milwaukee
 Pediatrics

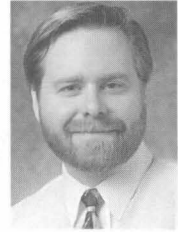

LUNDEBREK, RICHARD O.
 Benson
 U of MN
 Hennepin County Med Ctr
 Family Practice



MacDONALD, KAIMANA S.
 Woodbury
 St. John's Univ
 Univ of CA-San Diego Med Ctr
 Family Practice/Psychiatry



MACKEY, PAULA S.
 St. Paul
 Millikin Univ
 Mayo Grad Sch of Med
 Pediatrics



MAHONEY, MARY K.
 Minneapolis
 U of MN
 U of MN Affil Hosp/Fairview
 Obstetrics and Gynecology



MARK, MELISSA C.
 Plymouth
 Carleton College
 U of MN Affil Hosp/Riverside
 Family Practice



McCABE, WENDY M.
Vadnais Heights
Randolph-Macon Woman's
U of MN Affil Hosp/Fairview
Pediatrics

McCULLOUGH, GERALD T. (D)
Coon Rapids
Moorhead State Univ
U of MN Affil Hosp/Fairview
Radiology



McDOUGALL, BETH M.
Mankato
U of MN
U of MN Affil Hosp/Fairview
Internal Medicine

McKAY, HEATHER A.
Apple Valley
U of MN
U of MN Affil Hosp/Rural
Family Practice



MEAD, JAMES C. (D)
Mankato
Mankato State Univ
U of Roch-Strong Mem Hosp/NY
Medicine/Psychiatry

MECKLENBURG, KAREN L.
North St. Paul
Mankato State Univ
Abbott Northwestern Hosp
Internal Medicine



MEDLEY, AMY M.
New Brighton
U of MN
U of MN Affil Hosp/St. John's
Family Practice

MEISTER, STEVEN T.
Cloquet
Dana College
Camp Pendelton Naval Hosp/CA
Family Practice

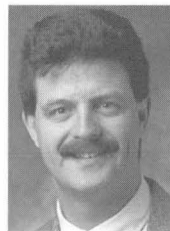



MELAND, ANNE E.
 Minneapolis
 Wellesley College
 U of MN Affil Hosp/Fairview
 Pediatrics

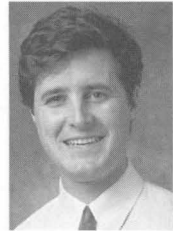

MENGE, MARK R.
 St. Paul
 U of MN
 Hennepin County Med Ctr
 Internal Medicine



MEYER, CHRISTOPHER P.
 Chanhassen
 U of CA-Irvine
 U of MN Affil Hosp/Fairview
 Orthopaedic Surgery



MEYER, JULIE M.
 Perham
 Concordia College
 Sioux Falls Family Prac/SD
 Family Practice



MEYER, NICHOLAS J.
 White Bear Lake
 U of MN
 Med Coll of WI Affil Hosps/
 Milwaukee
 Orthopaedic Surgery



MILLER KLEE, KARI M. (D)
 Hartford, CT
 Carleton College
 MidMichigan Reg Med Ctr/Midland
 Family Practice



MILLER, SCOTT A.
 Burnsville
 U of MN
 Wilford Hall Med Ctr/San Antonio
 Anesthesiology

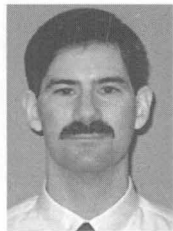

MINNIGAN, HAL J. (D)
 Brentwood, TN
 Univ of the South
 St. Paul Ramsey Med Ctr
 Emergency Medicine



MISHLER, BARBARA A. (D)
 Two Harbors
 Coll of St. Scholastica
 Duluth Grad Med Education
 Family Practice



MORIARTY, JOSEPH D.
 Wheaton
 U of MN
 U of MN Affil Hosp/N. Memorial
 Family Practice



MORKEN, JEFFREY J. (D)
 Pine Island
 Concordia College
 Hennepin County Med Ctr
 Surgery

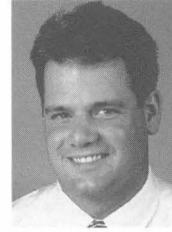

MUEHLSTEDT, STEVEN G. (D)
 St. Cloud
 St. Olaf College
 Hennepin County Med Ctr
 Surgery



MUELKEN, KEVIN D. (D)
 Prior Lake
 U of MN-Morris
 Iowa Meth Med Ctr-VA/Des Moines
 Internal Medicine



MULLON, JOHN J.
 Minneapolis
 St. John's Univ
 Madigan Army Med Ctr/WA
 Internal Medicine



MURRAY, DEBRA L. (M)
 Wheaton
 U of MN
 Vanderbilt Univ Med Ctr/Nashville
 Internal Medicine



MURRAY, MICHAEL T. (S)
 Rapid City, SD
 Columbia College
 University of Oklahoma
 Otolaryngology



NELSON, DAVID M.
Edina
Lawrence Univ
U of MN Affil Hosp/Riverside
Family Practice



NELSON, KELSI K.
Little Falls
St. Olaf College
U of MN Affil Hosp/N. Memorial
Family Practice



NELSON, NOELLE M. (D)
Lutsen
U of MN-Duluth
Abbott Northwestern Hosp
Internal Medicine



NELSON, SIGRID A.
Luverne
St. Olaf College
U of MN Affil Hosp/N. Memorial
Family Practice



NGUYEN, ANH H.
Woodbury
Carleton College
Univ of Hawaii Integrated Program
Surgery



NGUYEN, CHRISTIAN H.
Minneapolis
U of MN
U of MN Affil Hosp/Fairview
Surgery



NIELSEN, BRENT A.
Sauk Rapids
U of MN
West Suburban Hosp Med Ctr/IL
Family Practice

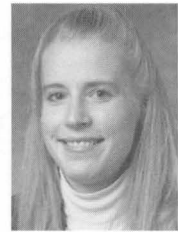

NIELSEN, SUE A.
Owatonna
U of MN
U of MN Affil Hosp/Riverside
Family Practice



NORRIS, STEPHANIE A.
 Plymouth
 Carleton College
 U of MN Affil Hosp/Fairview
 Internal Medicine



O'BRIEN, MICHELLE L.
 Avon
 Coll of St. Catherine
 Duluth Grad Med Education
 Family Practice



O'LAUGHLIN, DANIEL T.
 Belle Plaine
 U of MN
 Hennepin County Med Ctr
 Emergency Medicine



OLSON, LAURA J. GERBAS
 Chicago, IL
 U of MN
 St. Cloud Hosp/Mayo Fam Prac
 Family Practice



OSBORNE, THOMAS E. (D)
 Moose Lake
 St. Olaf College
 Duluth Grad Med Education
 Family Practice



PADDOCK, AMBER HANSON
 Eden Prairie
 Colorado College
 Hennepin County Med Ctr
 Internal Medicine



PALMER, MITCHELL N.
 Edina
 U of WI-Madison
 Hennepin County Med Ctr
 Emergency Medicine



PATEL, HIREN P.
 Rochester
 U of MN
 Univ of Cincinnati Hosp
 Pediatrics



PERKINS, JOANNA L.
Painesville, OH
U of MN
U of MN Affil Hosp/Fairview
Pediatrics



PETERSON, MICHELE L.
Burnsville
Hamline Univ
U of MN Affil Hosp/Fairview
Pediatrics



PINKE, LORI A.
Wishek, ND
Concordia College
U of MN Affil Hosp/Fairview
Urology



PORATH, ILLENE T. (D)
Perham
Moorhead State Univ
Univ of ND-SOM/Fargo
Family Practice



PRECIADO, DIEGO A.
Panama
Georgetown Univ
U of MN Affil Hosp/Fairview
Otolaryngology

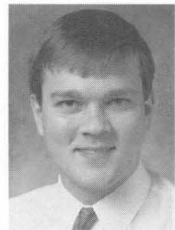

RAHM, SCOTT A. (D)
Foley
U of MN-Morris
St. Cloud Hosp/Mayo Fam Prac
Family Practice



RAMIREZ, MARIA C.
St. Paul
Coll of St. Catherine
Berkshire Medical Center/MA
Internal Medicine



REINHARDT, MELISSA A.
Minnetonka
Gustavus Adolphus College
U of CA-San Diego Med Ctr
Pediatrics



RETTIG, KARIN M.
 White Bear Lake
 Iowa State Univ
 Hennepin County Med Ctr
 Internal Medicine



RIEBER, GERALD M. (D)
 Sabin
 Moorhead State Univ
 U of MN Affil Hosp/Fairview
 Surgery



ROMANIK, SUSAN E. (D)
 Bigfork
 Univ of St. Thomas
 Mayo Grad Sch of Med
 Family Practice

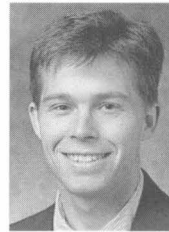

RONNEBERG, KEVIN R. (D)
 Willmar
 Augsburg Univ
 U of MN Affil Hosp/Methodist
 Family Practice



ROSS, ALLAN E.
 Ortonville
 U of MN
 U of MN Affil Hosp/Methodist
 Family Practice



ROSSINI, THOMAS J.
 Eagan
 U of MN
 U of TX SW Med Sch/Dallas
 Emergency Medicine



SACHS, WILLIAM J. (D)
 Appleton
 Southwest State Univ
 Abbott Northwestern Hosp
 Internal Medicine



SAXENA, MALINEE
 Brookings, SD
 U of MN
 U of MN Affil Hosp/Fairview
 Dermatology



SCHEID, MARY A. (D)
 Winthrop
 Winona State Univ
 St. Francis Med Ctr/LaCrosse
 Family Practice

SCHIMNOWSKI, MELISSA A.
 Stillwater
 St. Olaf College
 U of MN Affil Hosp/St. Joseph's
 Family Practice



SCHMECHEL, STEPHEN C.
 Butte, MT
 Carroll College
 Taking year off

SCHWINGHAMER, JACK D.
 Hastings
 St. John's Univ
 Sioux Falls Family Prac/SD
 Family Practice

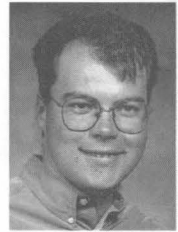

SEGAL, IRA A.
 Golden Valley
 U of MN
 U of MN Affil Hosp/N. Memorial
 Family Practice

SELWYN, JR., CALVIN A.
 Minneapolis
 Oral Roberts Univ
 Marshfield Clinic-St. Joseph's/WI
 Surgery

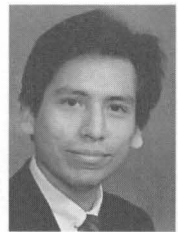

SEMOTUK, MICHAEL T.
 Choshi
 U of MN
 U of MN Affil Hosp/Fairview
 Surgery

SHAKE, JAY G.
 Anoka
 U of MN
 Johns Hopkins Hosp/MD
 Surgery

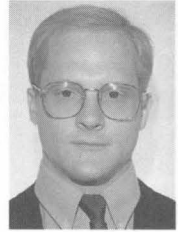



SHARP, REBECCA M. (D)
 Rochester
 U of MN
 Univ of Colorado-SOM/Denver
 Radiology

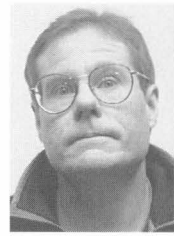

SHEETS, STUART H.
 Superior, WI
 St. Cloud State Univ
 Taking year off



SHELSTAD, ERIK J.
 Madison
 U of MN
 Eisenhower Army Med Ctr/GA
 Surgery



SHIRIF, KHALID M.
 Stillwater
 U of MN
 Boston University
 Surgery



SICKLER, SUSAN J.
 Dickinson, ND
 Univ of North Dakota
 Baylor College of Med/TX
 Pediatrics



SIDDIQUI, PARVEEN N. (N)
 Chicago, IL
 Northwestern Univ
 U of MN Affil Hosp/Fairview
 Internal Medicine



SKEMP, NEIL M.
 LaCrescent
 St. John's Univ
 U of MN Affil Hosp/Fairview
 Urology

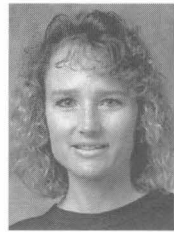

SKOOG, SUZANNE M.
 Anoka
 U of MN
 Abbott Northwestern Hosp
 Internal Medicine



SKRIPKA, DAVID V.
 New Brighton
 U of MN
 U of WI Hosp & Clinic/Madison
 Psychiatry

SLINKARD SMITH, TAMARA J. (D)
 New Prague
 U of MN-Duluth
 St. Elizabeth-Appleton Med/WI
 Family Practice



SMITH, JOANNE C. (D)
 Lake Crystal
 Macalester College
 Duluth Grad Med Education
 Family Practice

SMITH-KRISTESEN, JENNIFER R.
 Brooklyn Park
 Beloit College
 Healthspan Fam Res Prog
 Family Practice



SMOLEY, BRIAN A.
 St. Stephen
 Univ of St. Thomas
 Pudget Sound Nav Hosp/Bremerton
 Family Practice

SNEDDEN, JACK R.
 Denver, CO
 Colorado State Univ
 Univ Hosp & Clinic/Columbia
 Surgery



SOCH, JASON F.
 Waubun
 Univ of Houston
 Valley Medical Center/WA
 Family Practice

SORENSEN, ERIC W. (D)
 Brainerd
 Concordia
 Eau Claire Reg Ed Consortium
 Family Practice





SORENSEN, HEIDI L.
 Brainerd
 U of MN
 U of MN Affil Hosp/Fairview
 Family Practice/Psychiatry



STARKS, LAWANNA M. (A)
 Chicago, IL
 U of Arkansas
 U of MN Affil Hosp/Fairview
 Pediatrics

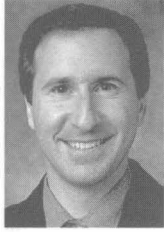

STILLMAN, MARTIN J.
 Hopkins
 U of MN
 Hennepin County Med Ctr
 Internal Medicine



STRATE, LAWRENCE G.
 Minneapolis
 U of MN
 Columbia Fam Prac Res/Milwaukee
 Family Practice



SUDOH, ANN C.
 Maplewood
 St. Olaf College
 Duluth Grad Med Education
 Family Practice



SUND, LAURIE KAISER
 Minneapolis
 U of MN
 U of MN Affil Hosp/St. John's
 Family Practice



SWANSON, LAREY LINDBERG
 Wayzata
 Connecticut College
 Taking year off

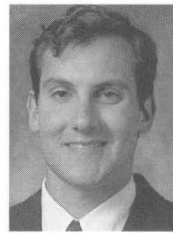

SWEET, ROBERT M.
 Edina
 U of WI-Madison
 U of WA Affil Hosp/Seattle
 Urology



THOMPSON, RODNEY L.
 Rochester
 Middlebury College
 Hennepin County Med Ctr
 Emergency Medicine

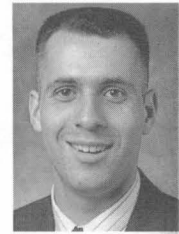

TORI, JOSE H.
 Peru
 Wesleyan Univ
 U of MN Affil Hosp/Fairview
 Family Practice/Psychiatry



TOWNSEND, COLLEEN M.
 Fridley
 Ripon College
 Univ of CA-San Francisco
 Family Practice



TRAN, DANG D.
 Spring Lake Park
 U of MN
 U of MN Affil Hosp/St. Joseph's
 Family Practice



TRAN, PHUC V.
 New Hope
 U of MN
 U of MN Affil Hosp/Fairview
 Internal Medicine



TRITTIN, LISA B.
 Hankinson, ND
 Concordia College
 Brooke Army Med Ctr/TX
 Pediatrics

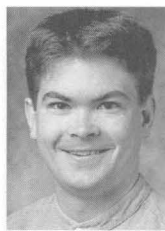

TROBEC, GARRETT R.
 St. Stephen
 St. John's Univ
 U of MN Affil Hosp/St. John's
 Family Practice

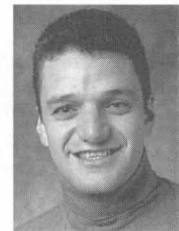

TRUSKINOVSKY, ALEXANDER M.
 Minneapolis
 U of MN
 Johns Hopkins Hosp/MD
 Pathology



ULDBJERG, KRISTA A. (D)
Hutchinson
St. Olaf College
U of MN Affil Hosp/Fairview
Medicine/Pediatrics



VIDLOCK, KATHRYN A.
Burnsville
U of MN
U of MN Affil Hosp/N. Memorial
Family Practice

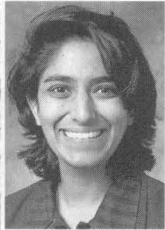

VIDYARTHI, ARPANA
Duluth
Macalester College
Cambridge Hospital/MA
Internal Medicine



VOS, JEFFREY A.
Albany
St. John's Univ
Madigan Army Med Ctr/WA
Pathology



WALWORTH, JILL T.
Grand Junction, CO
Marquette Univ
Providence Portland Med Ctr/OR
Internal Medicine

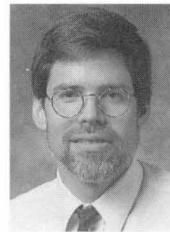

WEIDENBACHER, GLENN W.
Minneapolis
U of MN
U of MN Affil Hosp/Fairview
Pediatrics



WESTERBERG, PATRICIA O'BRIEN (D)
Deerwood
U of MN
U of MN Affil Hosp/Fairview
Obstetrics and Gynecology



WESTHOLDER, MARK J.
St. Paul
Univ of St. Thomas
U of MN Affil Hosp/N. Memorial
Family Practice



WHITE, DEBORAH S.
 Rochester
 U of PA
 Emory Univ-Sch of Med/GA
 Internal Medicine



WILSON, MARK E.
 Rochester
 U of MN
 Mayo Grad Sch of Med
 Radiology

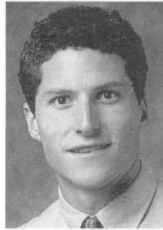

WOLD, PETER B.
 Bloomington
 Gustavus Adolphus College
 Mayo Grad Sch of Med
 Radiology



YANG, CHRISTINE Y.
 Plymouth
 Lafayette College
 Hennepin County Med Ctr
 Surgery



YAVAROW, CHRISTINA R. (D)
 Mobridge, SD
 U of ND-Grand Forks
 Hosp of the Univ of PA
 Pathology



YOO, MEELA
 Bloomington
 Lawrence Univ
 Gundersen Med Found/WI
 Transitional

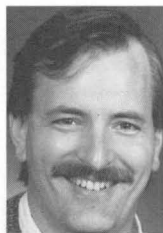

YURCEK, JAMES J.
 Sherburn
 U of MN
 Michigan State Univ/Kalamazoo
 Surgery

Students who transferred into the third-year class:

- (A) University of Arkansas for Medical Sciences College of Medicine
- (D) University of Minnesota-Duluth, School of Medicine
- (N) Northwestern University Medical School
- (P) University of Pittsburgh School of Medicine
- (S) University of South Dakota School of Medicine

- (M) Signifies students that have completed a combined M.D./Ph.D. program.

The University of Minnesota is committed to the policy that all persons shall have equal access to its programs, facilities, and employment without regard to race, religion, color, sex, national origin, disability, age, veteran status, sexual orientation, creed, marital status, or public assistance status.

This book is not an official record of graduation from the Medical School. The degree of Doctor of Medicine is officially granted by the University of Minnesota Board of Regents on the date ending the academic quarter in which degree requirements are completed, which for Spring Quarter of this year will be June 14, 1997.

