

B.J.



University of
Minnesota

Medical School
1984 Commencement

Friday, June 1, 2:30 p.m.
Northrop Memorial Auditorium

B.J.
2

University of Minnesota Medical School

ADMINISTRATIVE OFFICERS

C. Peter Magrath President of the University
Neal A. Vanselow Vice President for Health Sciences
N. L. Gault, Jr. Dean
H. Mead Cavert Associate Dean
W. Albert Sullivan, Jr. Associate Dean
Robert J. McCollister Associate Dean
E. Wayne Drehmel Assistant Dean
Pearl P. Rosenberg Assistant Dean
Cassius M. C. Ellis Assistant to the Dean

COUNCIL OF BASIC HEALTH SCIENCES

Department of Anatomy David W. Hamilton
Department of Biochemistry Harry P. C. Hogenkamp
Department of Microbiology Ashley T. Haase
Department of Pharmacology Frederick E. Shideman
Department of Physiology Eugene Grim

COUNCIL OF CLINICAL SCIENCES

Department of Anesthesiology Joseph J. Buckley
Department of Dermatology Robert W. Goltz
Department of Family Practice
and Community Health Edward W. Ciriacy
Department of Laboratory Medicine
and Pathology Ellis S. Benson
Department of Medicine Thomas F. Ferris
Department of Neurology(Acting) Arthur Klassen
Department of Neurosurgery Shelley N. Chou
Department of Obstetrics
and Gynecology Konald A. Prem
Department of Ophthalmology Donald J. Doughman
Department of Orthopaedic Surgery Roby C. Thompson
Department of Otolaryngology Michael M. Paparella
Department of Pediatrics William Krivit
Department of Physical Medicine
and Rehabilitation (Acting) Glenn Gullickson
Department of Psychiatry Paula J. Clayton
Department of Radiology Eugene Gedgaudas
Department of Surgery John S. Najarian
Department of Therapeutic Radiology Seymour H. Levitt
Department of Urologic Surgery Elwin E. Fraley

The University of Minnesota is committed to the policy that all persons shall have equal access to its programs, facilities, and employment without regard to race, religion, color, sex, national origin, handicap, age, or veteran status.

Acknowledgments

A special thank you to the members of the University of Minnesota
Brass Ensemble

PERSONNEL:

Conductor: David Baldwin

Trumpets: Mark Wise
Mark Roe
Jackie Pulju
Paul Peterson
Valerie Duescher
Sharon Streif

Horns: Julia Douglass
Kristin Monge
Bill Kempe
Chris Haas

Trombones: Bruce Holt
Bob Payne
Keith Brand
Keith French

Baritone: Steve Matuszak

Tuba: Greg Patterson

Prelude Selections:

Two Pavans Melchior Franck
Two Pieces William Brade
Two Dances Tylman Susato

Processional:

Trumpet Tune and Air Henry Purcell

Recessional:

Pavane Battaille Tylman Susato

The degree of Doctor of Medicine is officially granted by the Board of Regents on the date ending the academic quarter in which degree requirements are completed.

4

Order of Events

2:00 p.m. Prelude and Processional
The University of Minnesota Brass Ensemble

2:30 p.m. Northrop Memorial Auditorium

WELCOME

N. L. Gault, Jr., M.D., Dean of the Medical School

PRESENTATION OF AWARDS

H. Mead Cavert, M.D., Associate Dean of the Medical School

MINNESOTA MEDICAL FOUNDATION AWARDS

John Coleman, M.D.

President, Board of Trustees, Minnesota Medical Foundation

SOUTHERN MINNESOTA MEDICAL ASSOCIATION OUTSTANDING SENIOR AWARD

Donald Feist, M.D.

President of Southern Minnesota Medical Association

AEI AWARD

Lois Anselment, M.D.

PRESENTATION OF OUTSTANDING ACHIEVEMENT AWARD

The Honorable Charles F. McGuigan

Regent, University of Minnesota

EWART A. SWINYARD, PH.D. - RECIPIENT

CLASS SPEAKERS

Bradley J. Brainard

David M. Choquette

CONFERRING OF DEGREES

C. Peter Magrath

President, University of Minnesota

PRESENTATION OF THE CLASS OF 1984

W. Albert Sullivan, Jr., M.D., Associate Dean of the Medical School

Pearl P. Rosenberg, Ph.D., Assistant Dean of the Medical School

K. Gerhard Brand, M.D., Professor of Microbiology

Scott F. Davies, M.D., Assistant Professor of Medicine

Patrick C.J. Ward, M.D., Phillips Professor of Lab Medicine and Pathology

RESPONSE

Mary C. Kemen

SPEAKER

Sarah A. Nunnally, M.D., Research Medical Director

USAF School of Aerospace Medicine, San Antonio, Texas

MEDICAL ALUMNI SOCIETY

Jan T. Adams, M.D., President

OATH FOR NEW PHYSICIANS

N. L. Gault, Jr., M.D., Dean

RECESSIONAL

4:30 p.m. Dean's Reception for Graduates, Families and Friends
Northrop Mall
Sponsored by the Minnesota Medical Foundation

PLEASE REMAIN SEATED DURING THE RECESSIONAL

Outstanding Achievement Award

presented to

EWART A. SWINYARD

Distinguished graduate of the University of Minnesota

Professor emeritus of pharmacology, College of Pharmacy and
School of Medicine, University of Utah

Nationally respected leader in pharmacy and health sciences education

Internationally known medical scientist and research investigator

Leading researcher in the fields of alcoholism and convulsive disorders,
whose work on anticonvulsant drugs has improved management of epilepsy

Author of over 200 scientific publications and articles

The regents of the University of Minnesota, as an
expression of high esteem, and in recognition of noted
professional attainment, present this Outstanding
Achievement Award on June 1, 1984.

The Class of 1934

The Class of 1934, University of Minnesota Medical School, is observing
the 50th Anniversary of its graduation this week. These senior alumni
of the Medical School have returned to Minnesota for this joyous occasion
and are assembled with us today as honored guests.

The Class of 1934 extends its congratulations to the Class of 1984, and
welcomes these new physicians into the medical alumni family of the
University of Minnesota with its proud traditions and record of high
achievement.

6

Honors

MINNESOTA MEDICAL FOUNDATION
UNDERGRADUATE RESEARCH AWARD

Awarded to a member of the senior class for the most meritorious
paper on a research topic

RECIPIENT TO BE ANNOUNCED

MINNESOTA MEDICAL FOUNDATION
MEDICAL STUDENT ACHIEVEMENT AWARDS

Awards are given for any or all of the following: academic excellence,
research, student leadership, or community service

SUSAN J. CUSHMAN
MARY C. KEMEN

CHERI L. OLSON
RICHARD R. OWEN

NICOLLET CLINIC FOUNDERS SCHOLARSHIP

Award given for academic excellence

STEVEN T. JANOUSEK
THOMAS M. LEVERONE

NEW YORK LIFE SCHOLARSHIP

Award given for academic excellence

DAVID W. BUCKLEY
PETER H. KELLY

AMERICAN CANCER SOCIETY SCHOLARSHIP

Award given for interest in cancer research

BRADLEY J. BRAINARD

GAIL PARKER-EADY MEMORIAL AWARD

Award given to an outstanding Black graduate

GREGORY M. CRUMP

MARY BIZAL PETERSON AWARD

Awarded to a member of the graduating class
entering a neurology Residency at the University of Minnesota

PAMELA R. LEONARD

SOUTHERN MINNESOTA MEDICAL ASSOCIATION
OUTSTANDING SENIOR AWARD

Awarded to an outstanding member of the graduating class

CHRISTOPHER L. MOERTEL
DARLA J. VAN HEERDE

Honors

JANET M. GLASGOW MEMORIAL AWARD FOR WOMEN

Honor award given to the outstanding women in the graduating class
by the American Medical Women's Association Inc.

Ellen L. Abeln
Pamela R. Leonard
Debra V. Lindell
Bonnie L. Olson

Cheri L. Olson
Paula J. Santrach
Gail J. Spanier
Mary E. Wilkens

AEI HONOR AWARD

The Minnesota Association of Women Physicians presents the AEI Honor Award
to the senior woman medical student who best exemplifies
excellence in clinical performance, community service,
scholarship, and leadership.

CHERI L. OLSON

STUDENT MEMBERS

OF

MEDICAL SCHOOL ADMINISTRATIVE COMMITTEES

Admission Committee	1983-84	Joseph F. Rinowski
Educational Policy Committee	1983-84	Laurence L. Martens
Committee on Student Scholastic Standing	1983-84	Karla A. Seibert

Honors

MEDICAL STUDENT COUNCIL

Mary C. Kemen - President
Daniel J. Anderson
Debra Y. Hamilton
Susan K. Kreher
Mark T. Schmalz

1981-82

Roderick B. Wilson - President

1982-83

Mary C. Kemen - Treasurer
Roderick B. Wilson - Secretary

ALPHA OMEGA ALPHA Honor Medical Fraternity

- | | |
|----------------------|-----------------------|
| * Ellen L. Abeln | * Bonnie L. Olson |
| Rebecca J. Allen | * Cheri L. Olson |
| * Daniel J. Anderson | * Richard R. Owen |
| David K. Anderson | Gregory J. Path |
| Earl L. Anderson | * Robert B. Penne |
| Jerome F. Breen | * Gregory K. Peters |
| * David W. Buckley | Michael G. Richie |
| Susan J. Cushman | Drake J. Rippelmeyer |
| Robert V. Erickson | * Paula J. Santrach |
| Joelyn M. Goryance | * Robert M. Segal |
| * Charles W. Heilig | * Gail J. Spanier |
| * Thomas A. Ho | * Thomas G. Stocks |
| Andrew J. Hvidston | Thomas I. Sweet |
| Ronald A. Iverson | * Edward W. Szalapski |
| * Charles W. Lais | Darla J. Van Heerde |
| * Pamela R. Leonard | Robert G. Viere |
| Carol-Ann Ley | Jerrold L. Vitek |
| * Debra V. Lindell | * Roger J. Volkmann |
| * Daniel J. Loes | Michael J. Walz |
| * David K. Magnuson | * John R. Weis |
| Thomas C. Nelson | * Mary E. Wilkens |
| | Jeanne L. Wittrock |

* Elected to AOA in third year



ELLEN L. ABELN



REBECCA J. ALLEN



HENRY G. AMON



DANIEL J. ANDERSON



DAVID K. ANDERSON



EARL L. ANDERSON



JACK M. ANDERSON



ELIZABETH A. ANGERMEYR



RICHARD L. APLIN



ULUS ATASOY



JANET H. BATES



MICHAEL H. BAUER



KEITH R. BECKER



CRAIG L. BELCOURT



STEVEN D. BENTZ



MITCHEL L. BERNSTROM

The Graduating Class Doctor of Medicine—1984

ABELN, ELLEN L.
Minneapolis
Univ. of MN
Cleveland Clin. Educ.
Diagnostic Radiology

APLIN, RICHARD L.
Spring Lake
Univ. of MN
Dartmouth-Hitchcock Med/NH
Internal Medicine

ALLEN, REBECCA J. (D)
Duluth
U of MN/Duluth
Marshfield Clinic/WI
Pediatrics

ATASOY, ULUS
Minneapolis
Rutgers Univ.
UCLA Med Ctr
Pediatrics

AMON, HENRY G.
St. Paul
Univ. of MN
OR Hlth Sci/Portland
Internal Medicine

BATES, JANET H.
Minneapolis
Stanford Univ.
Univ. of CA/Davis
Family Practice

ANDERSON, DANIEL J.
Austin
St. Olaf College
U of CA/San Fran
Internal Medicine

BAUER, MICHAEL H. (D)
Carlton
St. John's Univ.
Upper PA Med/Marquette
Family Practice

ANDERSON, DAVID K.
Carlton
Bethel College
U of MI Affil/Ann Arbor
Diagnostic Radiology

BECKER, KEITH R.
St. Paul
U of MN/Morris
Gesinger Med Ctr/Danville
Surgery

ANDERSON, EARL L. (D)
Bricelyn
Univ. of MN
St. Elizabeth's/WI
Family Practice

BELCOURT, CRAIG L.
Shakopee
Univ. of MN
Broadlawns Med/Des Moines
Family Practice

ANDERSON, JACK M.
St. Paul
Univ. of MN
U of WI Hosps/Madison
Pediatrics

BENTZ, STEVEN D.
Anoka
Univ. of MN
St. Mary's Hosp/CO
Family Practice

ANGERMAYER, ELIZABETH A.
Morton
Univ. of MN
Methodist Hosp.
Family Practice

BERNSTROM, MITCHEL L.
St. Anthony
Bethel College
St. Joseph's Mercy/Mason Cty
Family Practice

Students who transferred into the third year class:

- (D) University of Minnesota, Duluth School of Medicine
- (NY) State University of New York School of Medicine
- (SD) University of South Dakota School of Medicine



JONATHAN R. BERRY



GEOFFREY R. BODEAU



CHARLES L. BOURSIER



RALPH S. BOVARD



BRADLEY J. BRAINARD



JEFFERSON C. BRAND



MARK BRAUN



JEROME F. BREEN



KEITH A. BREILAND



ROBERT A. BREITENBACH



BONNIE L. BREMER



VICTOR L. BRESSON



KEVIN K. BROWN



DAVID W. BUCKLEY



VICTORIA B. BUOEN



DANIEL J. BURKHARD

12
BERRY, JONATHAN R.
Minneapolis
Bethel College
St. Mary's Hosp.
Grand Rapids, MI
Orthopaedic Surgery

BODEAU, GEOFFREY R.
Golden Valley
MI State Univ.
Hennepin Co Med Ctr
Surgery

BOURSIER, CHARLES L.
Wayzata
Macalester College
St. Luke's/Cleveland
Internal Medicine

BOVARD, RALPH S. (D)
Duluth
St. Olaf College
Hennepin Co Med Ctr
Family Practice

BRAINARD, BRADLEY J.
St. Paul
St. Olaf College
U of AZ Affil/Tucson
Orthopaedic Surgery

BRAND, JEFFERSON C.
Park Rapids
Univ. of MN
Univ. of MN Hosps.
Orthopaedic Surgery

BRAUN, MARK
Minneapolis
Carleton College
Michael Reese Hosp/Chicago
Internal Medicine

BREEN, JEROME F.
Litchfield
St. John's Univ.
Mayo Grad Sch of Med
Diagnostic Radiology

BREILAND, KEITH A.
Thief River Falls
U of MN/Morris
LA CO/USC Med Ctr
Psychiatry

BREITENBACH, ROBERT A.
Spring Valley
Carleton College
St. Joseph's Mercy/Mason City
Family Practice

BREMER, BONNIE L.
Bismarck, ND
U of ND/Grand Forks
Abbott-Northwestern Hosp.
Internal Medicine

BRESSON, VICTOR L.
Covina, CA
CA Inst. of Tech.
Harbor-UCLA Med Ctr
Transitional

BROWN, KEVIN K.
Minneapolis
St. John's Univ.
SUNY Univ. Hosp/NY
Surgery

BUCKLEY, DAVID W.
Moorhead
St. Olaf College
Univ. of CA/San Fran
Radiology

BUOEN, VICTORIA B.
Robbinsdale
Univ. of MN
UMDNJ-Rutgers Med Affil
Psychiatry

BURKHARD, DANIEL J.
Rosemount
St. Thomas
Hennepin Co Med Ctr
Family Practice

03

12/83



MITCHELL S. BURKE



ANN M. BUTTWEILER



ALAN R. CARLSON



DAVID J. CARLSON



JANNA K. CARLSON



KENT A. CARLSON



JULIE E. CHANDLER



THOMAS M. CHOPP

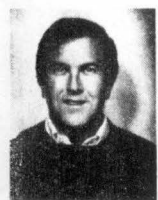

DAVID M. CHOQUETTE



WILLIAM D. CLAPP

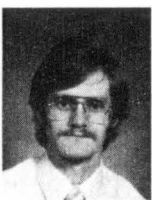

ROSS L. CLAY



CATHY J. CLEARY



THOMAS G. COHN



THOMAS J. COMBS



MARIA A. CREMER



GREGORY M. CRUMP

14
BURKE, MITCHELL S.
East Grand Forks
Univ. of MN
NYU Med Ctr
Anesthesiology

BUTTWEILER, ANN M. (D)
Columbia Heights
Univ. of MN
Mayo Grad Sch of Med
Obstetrics/Gynecology

CARLSON, ALAN R. (D)
Forest Lake
Gustavus Adolphus
St. Luke's Methodist/
Cedar Rapids, IA
Family Practice

CARLSON, DAVID J.
Crystal
Univ. of MN
U of TX SW/Dallas
Internal Medicine

CARLSON, JANNA K.
Rochester
Macalester College
North Memorial Hosp.
Family Practice

CARLSON, KENT A.
Aitkin
St. Olaf College
Good Samaritan/Phoenix
Prelim Medicine

CHANDLER, JULIE E. (D)
Barnesville
Concordia College
U of IA Hosp/IA City
Family Practice

CHOPP, THOMAS M.
Grand Rapids
Univ. of MN
Univ. of MN Hosps.
Urology

CHOQUETTE, DAVID M. (D)
Hibbing
Univ. of MN
Hennepin Co Med Ctr
Prelim. Surgery

CLAPP, WILLIAM D.
St. Paul
Ripon College
U of WI Hosp/Madison
Internal Medicine

CLAY, ROSS L. (D)
Dawson
U of MN/Duluth
St. Joseph's/Milwaukee
Transitional

CLEARY, CATHY J. (D)
Duluth
Macalester College
North Memorial Hosp.
Family Practice

COHN, THOMAS G.
Minneapolis
Univ. of MN
Northwestern U/Chicago
PM&R

COMBS, THOMAS J.
Minneapolis
Univ. of MN
Hennepin Co Med Ctr
Internal Medicine

CREMER, MARIA A.
Granger
Viterbo College
U of TX/Houston
Obstetrics/Gynecology

CRUMP, GREGORY M.
San Diego
San Diego St. Univ.
Loyola U Med Ctr/IL
Internal Medicine

12/83

3/84



JAMES A. CURTIS



SUSAN J. CUSHMAN



JULIE M. DANQUAH



DANIEL W. DAVIS



IRA D. DAVIS



SCOTT P. DAVIS



DEBORAH A. DeMARAIS



TORE DETLIE



DAVID P. DIELETHEIS



CATHERINE M. DOLAN



PETER J. DONNER



JOHN E. DOWNS



JOSEPH E. DZUBINSKI



THOMAS F. EASTWOOD



DAVID C. ELMEER



DEBORAH J. ERICKSON

16
CURTIS, JAMES A. (D)
St. Paul
Univ. of MN
Eastern ME Med/Bangor
Family Practice

CUSHMAN, SUSAN J.
Minneapolis
Carleton College
Univ. of MN Hosps.
Obstetrics/Gynecology

DANQUAH, JULIE M.
Minneapolis
Grinnell College
Children's Hosp/Boston
Pediatrics

DAVIS, DANIEL W.
Minneapolis
Univ. of MN
Wm Beaumont Army Med
Pathology

DAVIS, IRA D.
St. Louis Park
Univ. of MN
Case Western Reserve
Pediatrics

DAVIS, SCOTT P. (D)
St. Cloud
Bethel College
Hennepin Co Med Ctr
Internal Medicine

DeMARAIS, DEBORAH A.
Plymouth
Rutgers Univ.
Univ. of MN Hosps.
Pediatrics

DETLIE, TORE (SD)
Oslo, Norway
Augustana College
Univ. of MN Hosps.
Diagnostic Radiology

DIELENTHEIS, DAVID P (D)
Duluth
St. Olaf College
St. Joseph's/Milwaukee
Obstetrics/Gynecology

DOLAN, CATHERINE M.
Minneapolis
Mundelein College
Taking year off

DONNER, PETER J.
Mahtomedi
St. John's Univ.
St. Paul Ramsey Med Ctr
Family Practice

DOWNS, JOHN E. (D)
Duluth
St. Olaf College
Hennepin Co Med Ctr
Transitional

DZUIBINSKI, JOSEPH E.
St. Cloud
Univ. of MN
St. Mary's Hosp/San Fran
Transitional

EASTWOOD, THOMAS F. (D)
Stillwater
St. Olaf College
Good Samaritan/Phoenix
Internal Medicine

ELMEER, DAVID C.
St. Paul
Univ. of MN
U of WI/Madison
Transitional

ERICKSON, DEBORAH J. (D)
Duluth
Gustavus Adolphus
Duluth Fam Prac Ctr
Family Practice



ROBERT V. ERICKSON



MARIE E. FANNING



CAROL J. FEATHERSTONE



KRIS K. FOSSUM



CHERYL L. FRANCE



NINA J. GILBERG



MARK L. GILBERSTADT



ALAN P. GOLDNER



ROBERT J. GORMAN



JOELYN M. GORYANCE



MARIANNE GOSHY



SARA J. GOTTENBORG



JAMES L. GROSKREUTZ



MARK K. HAGBERG



PAUL R. HALLER



WALTER H. HALLORAN

18
ERICKSON, ROBERT V. (D)
Duluth
Univ. of MN
Hennepin Co Med Ctr
Internal Medicine

FANNING, MARIE E.
Rochester
U of WI/River Falls
Fairview-St. Mary's Hosp.
Family Practice

FEATHERSTONE, CAROL J.
Minneapolis
Univ. of MN
Eau Claire Reg Ed Cons
Family Practice

FOSSUM, KRIS K. (D)
Montevideo
U of MN/Morris
Taking year off

FRANCE, CHERYL L.
Rock Island, IL
Univ. of Iowa
Hahnemann Univ. Hosp.
Psychiatry

GILBERG, NINA J.
St. Paul
Univ. of MN
St. Michael's/Milwaukee
Family Practice

GILBERSTADT, MARK L.
Richfield
Carleton College
Univ. of MN Hosps.
Internal Medicine

GOLDNER, ALAN P.
Minneapolis
Univ. of MN
Hennepin Co Med Ctr
Transitional

GORMAN, ROBERT J.
Minneapolis
Univ. of MN
Univ. of MN Hosps
Internal Medicine

GORYANCE, JOELYN M. (D)
Aurora
ND St Univ/Fargo
Hennepin Co Med Ctr
Internal Medicine

GOSHY, MARIANNE
Zimmerman
St. Catherine's
St. John's Hosp.
Family Practice

GOTTENBORG, SARA J.
Minneapolis
St. Olaf College
Taking year off

GROSKREUTZ, JAMES L.
Wells
Augustana College
Mayo Grad School of Med
Internal Medicine

HAGBERG, MARK K.
Montevideo
Concordia College
Duluth Fam Pract Ctr
Family Practice

HALLER, PAUL R.
St. Michael
Moorhead St Univ.
Univ. of MN Hosps.
Internal Medicine

HALLORAN, WALTER H.
Jackson
St. John's Univ.
Strong Mem/Rochester, NY
Surgery

12/83



JOHN P. HAMERLY



DEBRA Y. HAMILTON



WILLIAM J. HAMILTON



MARIE H. HANSEN



MIRIAM A. HARPER



ROBERT B. HARTMAN



STEWART J. HAZEL



CHARLES W. HEILIG



JOSEPH W. HEIMLER



ERIC N. HENNING



WADE H. HENRICHS



JANICE E. HENRY

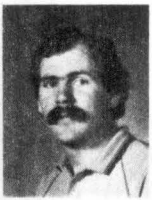

PETER J. HENRY



JUAN M. HERNANDEZ



THOMAS A. HO



CHRISTINE J. HOFSTRAND

20
HAMERLY, JOHN P.
St. Paul Park
St. Thomas
Saginaw Coop Hosp/MI
Family Practice

HEIMLER, JOSEPH W.
Minneapolis
St. Mary's College
St. John's Hosp.
Family Practice

12/83

HAMILTON, DEBRA Y.
Minneapolis
Univ. of ND
Univ. of MN Hosps.
Anesthesiology

HENNING, ERIC N.
Minneapolis
Carleton College
Methodist Hosp.
Family Practice

HAMILTON, WILLIAM J.
Minneapolis
St. John's Univ.
Fairview-St. Mary's Hosp.
Family Practice

HENRICHS, WADE H.
Albert Lea
Pacific Luth Univ
Hennepin Co Med Ctr
Emergency Medicine

HANSEN, MARIE H. (D)
LaCrescent
U of WI/La Crosse
St. Luke's Methodist/IA
Family Practice

HENRY, JANICE E. (D)
Eveleth
U of MN/Morris
Saginaw Coop Hosp/MI
Family Practice

HARPER, MIRIAM A. (D)
Woodbury
Northwestern Univ.
Abbott-Northwestern Hosp.
Internal Medicine

HENRY, PETER J. (D)
Park Rapids
Gustavus Adolphus
Saginaw Coop Hosp/MI
Family Practice

HARTMAN, ROBERT B.
Bloomington
St. Olaf College
Hennepin Co Med Ctr
Prelim Surgery

HERNANDEZ, JUAN M.
St. Paul
Univ. of MN
Cleveland Clin Educ Fdn
Anesthesiology

HAZEL, STEWART J.
Lanesboro
St. John's Univ.
Univ. of MN Hosps.
Pediatrics

HO, THOMAS A.
White Bear Lake
Carleton College
U of WI Hosps/Madison
Internal Medicine

HEILIG, CHARLES W.
Edina
Univ. of MN
Mayo Grad Sch of Med
Internal Medicine

HOFSTRAND, CHRISTINE J. (D)
Duluth
Swarthmore Coll/PA
Univ. of MN Hosps.
Family Practice



JEFFREY P. HOLMGREN



SUSAN M. HOLT



DOUGLAS W. HOLTE



MICHAEL D. HOOLEY



CHARLES HOROWITZ



BARBARA G. HOUTS



KAREN L. HULSTRAND



HEIDI G. HUNDER



ANDREW J. HVIDSTON



RONALD A. IVERSON



STEVEN T. JANOUSEK



MICHAEL D. JANSSEN



CHRISTINE M. JERPAK



ERIC L. JOHNSON



MARK P. JOHNSON



RICHARD P. JOHNSON

22
HOLMGREN, JEFFREY P.
Minneapolis
U of WI/River Falls
Vanderbilt U Med/TN
Psychiatry

HOLT, SUSAN M.(D)
Austin
Bemidji St. Univ.
Eau Claire Reg Ed Cons
Family Practice

HOLTE, DOUGLAS W.
St. Louis Park
Mankato St. Univ.
Oral Roberts U/Tulsa
Family Practice

HOOLEY, MICHAEL D.
Stillwater
Univ. of MN
Bethesda Hosp.
Family Practice

HOROWITZ, CHARLES (NY)
Buffalo, NY
McGill Univ.
Univ. of MN Hosps.
Neurology

HOUTS, BARBARA G.
Dassel
Univ. of MN
Univ. of MN Hosps.
Family Practice

HULSTRAND, KAREN L.
Inver Grove Hgts.
Gustavus Adolphus
North Memorial Hosp.
Family Practice

HUNDER, HEIDI G.
Rochester
St. Olaf College
Mayo Grad Sch of Med
Internal Medicine

HVIDSTON, ANDREW J.
Moorhead
Princeton Univ.
Univ. of MN Hosps.
Orthopaedic Surgery

IVERSON, RONALD A.
Forest Lake
Univ. of MN
Univ. of IA Hosps.
Internal Medicine

JANOUSEK, STEVEN T.
Moorhead
Univ. of MN
Univ. of MN Hosps.
Pediatrics

JANSSSEN, MICHAEL D. (D)
Rushmore
Augsburg College
Jacksonville Hlth Ed Prog
Family Practice

JERPBAK, CHRISTINE M.
Edina
St. Olaf College
U of MI Affil/Ann Arbor
Family Practice

JOHNSON, ERIC L.(D)
Mitchell, SD
Carroll College
Fam Pract Res SW Idaho
Family Practice

JOHNSON, MARK P.
Eden Prairie
Concordia College
U of MI Affil/Ann Arbor
Obstetrics/Gynecology

JOHNSON, RICHARD P.
Anoka
Univ. of MN
Univ. of MN Hosps.
Anesthesiology

12/83



THOMAS H. JOHNSON



CYRIL E. KAPSNER



JOHN H. KAPSNER



DAVID L. KAUS



MITCHELL G. KAYE



SHARON KEENE



DARLENE G. KELLY



PETER H. KELLY



MARY C. KEMEN



STEVEN L. KIND



MARK A. KLAUER



CHRISTOPHER J. KNOEDLER



SUSAN K. KREHER



WILLIAM N. KREMER



CHARLES W. LAIS



CHARLES E. LARSON

24
JOHNSON, THOMAS H.
Worthington
Southwest State U
Univ. of MN Hosps.
Internal Medicine

KAPSNER, CYRIL E.
Princeton
St. John's Univ.
St. John's Hosp.
Family Practice

KAPSNER, JOHN H.
Princeton
St. John's Univ.
Bethesda Hosp.
Family Practice

KAUS, DAVID L.
Browns Valley
M.I.T.
U of TX/Galveston
Orthopaedic Surgery

KAYE, MITCHELL G.
Bloomington
U of MI
U of IL Affil/Chicago
Internal Medicine

KEENE, SHARON
Coon Rapids
Univ. of MN
U of AZ Affil/Tucson
Surgery

KELLY, DARLENE G.
Rochester
Washington State U
Mayo Grad Sch of Med
Internal Medicine

KELLY, PETER H.
St. Paul
St. Thomas
Hennepin Co Med Ctr
Surgery

KEMEN, MARY C.
Rochester
Univ. of MN
McGaw Med Ctr/Chicago
Surgery

KIND, STEVEN L. (D)
St. Peter
Gustavus Adolphus
St. Luke's Methodist/IA
Family Practice

KLAUER, MARK A.
Mahtomedi
St. Thomas
OH State U/Columbus
Anesthesiology

KNOEDLER, CHRISTOPHER J.
Duluth
St. Thomas
Cleveland Clin Educ Fdn
Urology

KREHER, SUSAN K. (D)
Ashland, WI
Hamline Univ.
Hennepin Co Med Ctr
Internal Medicine

KREMER, WILLIAM N.
Wheaton
Univ. of MN
Sx Falls Fam Pract Prog
Family Practice

LAIS, CHARLES W.
St. Paul
St. John's Univ.
Mayo Grad Sch of Med
Obstetrics/Gynecology

LARSON, CHARLES E.
Blue Earth
St. John's Univ.
St. Elizabeth/Appleton, WI
Family Practice



GEORGE C. LAWRENCE



PAMELA R. LEONARD



TERRI B. LEONARD



MARY A. LETOURNEAU



THOMAS M. LEVERONE



CAROL-ANN L. LEY



JEFFREY D. LEY



DAVID T. LIMON



DEBRA A. LINDELL



PAUL J. LINDQUIST



DANIEL J. LOES



ANTHONY LOPEZ



ROBERT A. LOW



PAUL A. LUETMER



BARBARA A. LUIKENS



RAYMOND E. LYONS

26
LAWRENCE, GEORGE C.
Atlanta, GA
Morehouse College
LSU Affil/Shreveport
Transitional

LEONARD, PAMELA R.
Minneapolis
Univ. of MN
Univ. of MN Hosps.
Neurology

LEONARD, TERRI B.
St. Paul
Univ. of WI
Mayo Grad Sch of Med
Pediatrics

LETOURNEAU, MARY A.
Duluth
St. Scholastica
Children's Hosp/L.A.
Pediatrics

LEVERONE, THOMAS M.
Golden Valley
St. Thomas
Harbor/UCLA
Transitional

LEY, CAROL-ANN L.
Stillwater
MI Tech Univ.
Abbott-Northwestern Hosp.
Internal Medicine

LEY, JEFFREY D.
Brooklyn Center
Hamline Univ.
Abbott-Northwestern Hosp.
Internal Medicine

LIMON, DAVID T.
Tempe, AZ
AZ State Univ.
Baylor College of Med
Anesthesiology

LINDELL, DEBRA A.
Minneapolis
Bethel College
Univ. of MN Hosps.
PM&R

LINDQUIST, PAUL J.
Lindstrom
Concordia College
Mayo Grad Sch of Med
PM&R

LOES, DANIEL J.
St. Cloud
Univ. of MN
U of IA/Iowa City
Diagnostic Radiology

LOPEZ, ANTHONY
Palo Alto, CA
Stanford Univ.
Santa Clara Valley Med
Internal Medicine

LOW, ROBERT A.
Minneapolis
Univ. of MN
Univ. of Chicago Hosps.
Transitional

LUETMER, PAUL A.
Sauk Centre
St. John's Univ.
Dartmouth-Hitchcock Med
Internal Medicine

LUIKENS, BARBARA A.
Chokio
Macalester College
Univ. of MN Hosps.
Diagnostic Radiology

LYONS, RAYMOND E.
Lakewood, CA
CA State Univ/Long Beach
Glendale Adventist/CA
Family Practice



DAVID K. MAGNÚSON



ROSA M. MARROQUIN



LAURENCE L. MARTENS



RONALD H. MASON



MARA A. McERLEAN



LARON W. McPAUL



MICHAEL G. MEDICH



JOANNE R. MELLEMA

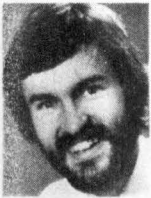

MICHAEL M. MESSER



LESLIE K. MEYER



TIMOTHY G. MILEY



BRIAN V. MILLER



JOSEPH MINICK



CHRISTOPHER L. MOERTEL

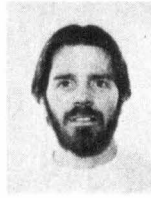

STEPHEN A. MONN



ANTOINETTE M. MORAN

28
MAGNUSON, DAVID K.

Edina
Princeton Univ.
U of WA Affil/Seattle
Surgery

MESSER, MICHAEL M. (D)

Duluth
Bethel College
Mayo Grad Sch of Med
Psychiatry

MARROQUIN, ROSA M.

San Francisco, CA
San Jose State U
Riverside Hosp/Newport News
Family Practice

MEYER, LESLIE K.

St. Paul
U of MN/Duluth
Bethesda Hosp.
Family Practice

MARTENS, LAURENCE L. (D)

Duluth
Mankato State
St. Mary's/Grand Junction
Family Practice

MILEY, TIMOTHY G.

Roseville
St. Thomas
Hennepin Co Med Ctr
Internal Medicine

MASON, RONALD H.

Minnetonka
Univ. of MN
U of TX Med/Galveston
Anesthesiology

MILLER, BRIAN V.

St. Paul
St. John's Univ.
U of IA/Iowa City
Surgery

McERLEAN, MARA A.

Minneapolis
Carleton College
Abbott-Northwestern
Internal Medicine

MINICK, JOSEPH

San Diego
U of CA/San Diego
U of CA/San Diego
Surgery

McPHAUL, LARON W.

Minneapolis
CO State Univ.
McGaw Med Ctr/Chicago
Prelim Medicine

MOERTEL, CHRISTOPHER L.

Rochester
St. Olaf College
Baylor College of Med
Pediatrics

MEDICH, MICHAEL G.

Cloquet
Gustavus Adolphus

MONN, STEPHEN A.

Minneapolis
Univ. of MN
VA Wadsworth/L.A.
Internal Medicine

MELLEMA, JOANNE R. (D)

Worthington
Dordt College
St. Francis Hosp/La Crosse
Family Practice

MORAN, ANTOINETTE M.

Duluth
U of MN/Duluth
U of MN Hosps.
Pediatrics



BRIAN M. MULRENNAN



ANNE M. MURRAY



BETH J. MURTAUGH



DOUGLAS R. NELSON



JEANNE M. NELSON



THOMAS C. NELSON



THOMAS M. NELSON



KATHLEEN M. NEWELL



KEITH J. ODEGARD



KRISTINE S. OLESON



BONNIE L. OLSON



CHERI L. OLSON



PETER J. OLSON



ANTHONY C. ORECCHIA



JOANN E. ORMAND



SYLVIA OSORIO

MULRENNAN, BRIAN M.
Bloomington
St. John's Univ.
La Crosse Lutheran Hosp.
Transitional

ODEGARD, KEITH J.
Richfield
US Air Force Acad.
David Grant USAF
Transitional

MURRAY, ANNE M.
Minneapolis
Univ. of MN
Mayo Grad Sch of Med
Internal Medicine

OLESON, KRISTINE S. (D)
St. James
St. Olaf College
Bexar Co Hosp/San Antonio
PM&R

MURTAUGH, BETH J. (D)
St. Paul
St. Olaf College
Fairview-St. Mary's
Family Practice

OLSON, BONNIE L.
Bloomington
Univ. of MN
Sinai Hosp/Baltimore
Obstetrics/Gynecology

NELSON, DOUGLAS R.
Moorhead
Concordia College
Mayo Grad Sch of Med
Pediatrics

OLSON, CHERI L.
Chanhassen
Univ. of MN
Mayo Grad Sch of Med
Family Practice

NELSON, JEANNE M.
Anoka
Concordia College
U of CO Sch of Med/Denver
Internal Medicine

OLSON, PETER J.
W. St. Paul
St. Olaf College
Bethesda Hospital
Family Practice

NELSON, THOMAS C. (D)
Thief River Falls
St. Olaf College
Mayo Grad Sch of Med
Pathology

ORECCHIA, ANTHONY C.
Minnetonka
St. John's Univ.
Black Hawk Area Med/IA
Family Practice

NELSON, THOMAS M.
Maplewood
St. Thomas
U of IL Affil/Chicago
Surgery

ORMAND, JOANN E.
Rochester
U of MN/Duluth
Abbott-Northwestern
Internal Medicine

NEWELL, KATHLEEN M.
St. Paul
U of MN/Duluth
Union Mem/Baltimore
Obstetrics/Gynecology

OSORIO, SYLVIA
Los Angeles
Occidental College
Glendale Adventist/CA
Family Practice



NANCY L. OTT



RICHARD R. OWEN



GREGORY J. PATH



JANET L. PEDERSON



LINDA R. PEITZMAN



NANCY A. PELTOLA



DAVID M. PENCE



ROBERT B. PENNE



JOSEPH H. PERRA



GREGORY K. PETERS



WILLIAM M. PETERSEN



KURT R. PETERSON



MARK F. PETERSON



TIMOTHY R. PIEH



DANA W. POPE



COLLEEN M. POWELL

32
OTT, NANCY L.
Moorhead
Univ. of MN
Univ. of MN Hosps.
Pediatrics

OWEN, RICHARD R.
Minneapolis
Carleton College
McLean Hosp/Boston
Psychiatry

PATH, GREGORY J.
S. St. Paul
Univ. of MN
U of IA Hosps/Iowa City
Internal Medicine

PEDERSON, JANET L. (D)
Minneapolis
Concordia College
Mercy Med Ctr/Denver
Family Practice

PEITZMAN, LINDA R.
Richfield
Gustavus Adolphus
Methodist Hosp.
Family Practice

PELTOLA, NANCY A. (D)
Currie
U of MN/Duluth
St. Francis/La Crosse
Family Practice

PENCE, DAVID M.
Minneapolis
Univ. of MN
Hennepin Co Med Ctr
Family Practice

PENNE, ROBERT B.
Dickinson, ND
ND State Univ.
Hennepin Co Med Ctr
Transitional

PERRA, JOSEPH H.
Zumbrota
St. John's Univ.
SW MI Area/Kalamazoo
Transitional

PETERS, GREGORY K.
Burnsville
Gustavus Adolphus
Good Samaritan/Phoenix
Family Practice

PETERSEN, WILLIAM M. (D)
Detroit Lakes
U of MN/Duluth
U of ND Med Ctr/Fargo
Family Practice

PETERSON, KURT R.
Minneapolis
Univ. of MN
Fairview-St. Mary's
Family Practice

PETERSON, MARK F.
St. Paul
U of WI/River Falls
Franklin Sq. Hosp/MD
Obstetrics/Gynecology

PIEH, TIMOTHY R.
Litchfield
St. Olaf College
St. Paul Ramsey Med Ctr
Family Practice

POPE, DANA W.
Excelsior
Univ. of MN
McGaw Med Ctr/Chicago
Emergency Medicine

POWELL, COLLEEN M.
White Bear Lake
Carleton College
St. Paul Ramsey Med Ctr
Pathology



J. LYNN PRICE



BRADLEY J. QUALEY



DOUGLAS RACHKO



TERRI J. RADOVICH



SUSAN M. RAMIN



HARRY R. RAMSEY



BRIAN C. RANDALL



PAUL E. RECKARD



TANYA L. REPKA



MICHAEL G. RICHIE

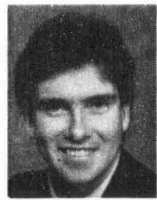

JOSEPH F. RINOWSKI



DRAKE J. RIPPELMEYER



JAMES A. ROBERTS



BRADLEY J. ROEMELING



ROBERT L. RUNDORFF



DEBRA W. SAHLBERG

32

PRICE, J. LYNN
Minneapolis
Univ. of MN
Baylor College of Med
Family Practice

REPKA, TANYA L. (D)
Duluth
St. Scholastica
Presb. Hosp/San Fran
Prelim Medicine

QUALEY, BRADLEY J. (SD)
Stillwater
St. Olaf College
U of IA/Iowa City
Urology

RICHIE, MICHAEL G.
Hudson, WI
St. John's Univ.
Hennepin Co Med Ctr
Transitional

RACHKO, DOUGLAS
Minneapolis
Pace Univ.
Hennepin Co Med Ctr
Internal Medicine

RINOWSKI, JOSEPH F.
Grand Rapids
St. John's Univ.
Mayo Grad Sch of Med
Family Practice

RADOVICH, TERRI J. (D)
Hibbing
Augsburg College
Duluth Fam Pract Ctr
Family Practice

RIPPELMEYER, DRAKE J.
Burnsville
St. Thomas
Sx Falls Fam Pract
Family Practice

RAMIN, SUSAN M.
Minneapolis
St. Catherine's
U of TX SW/Dallas
Obstetrics/Gynecology

ROBERTS, JAMES A. (D)
Wyoming
St. Cloud State Univ.
La Crosse Lutheran
Internal Medicine

RAMSEY, HARRY R.
Hopkins
Univ. of MN
Med Coll of WI/Milwaukee
Internal Medicine

ROEMELING, BRADLEY J.
Luverne
St. Cloud State Univ.
St. John's Hospital
Family Practice

RANDALL, BRIAN C.
Bloomington
Stanford Univ.
U of Chicago Hosps.
Diagnostic Radiology

RUNDORFF, ROBERT L.
Minneapolis
Univ. of MN
U of MO Med/Columbia
PM&R

RECKARD, PAUL E.
Worthington
U of MN/Morris
Hennepin Co Med Ctr
Family Practice

3/84

SAHLBERG, DEBRA W. (D)
Moorhead
Moorhead State Univ.
U of ND Med/Fargo
Family Practice



MICHAEL R. SAMPSON



PAULA J. SANTRACH



PAUL J. SAVARYN



MARK T. SCHMALZ



DAVID J. SCHMELING



LESLIE BAKEN SCHÖCK



IRA S. SEGAL



ROBERT M. SEGAL



KARLA L. SEIBERT



SUSAN F. SENCER



STEPHEN R. SETTERBERG



ROBERT W. SHEPLEY



ALEXANDER A. SHUKIS



DUANE C. SKAR



JOSEPH P. SKEMP



EDWARD B. SNYDER

35

36
SAMPSON, MICHAEL R.
Duluth
St. Olaf College
Methodist Hospital
Family Practice

SEIBERT KARLA L.
Madelia
St. Olaf College
North Memorial Hosp.
Family Practice

SANTRACH, PAULA J.
Grand Rapids
Carleton College
NC Mem Hosp/Chapel Hill
Pathology

SENCER, SUSAN F.
Minneapolis
Grinnell College
U of MN Hosps.
Pediatrics

SAVARYN, PAUL J.
Waconia
Univ. of MN
Marshfield Clinic
Surgery

SETTERBERG, STEPHEN R.
Willmar
Univ. of MN
Montefiore Med Ctr/NY
Psychiatry

SCHMALZ, MARK T.
Windom
St. Thomas
U of HI/Honolulu
Transitional

SHEPLEY, ROBERT W.
Redwood Falls
Concordia College
Hennepin Co Med Ctr
Prelim Surgery

SCHMELING, DAVID J.
Hutchinson
Univ. of MN
U of MI Affil/Ann Arbor
Surgery

SHUKIS, ALEXANDER A.
Minneapolis
CUNY Queens College
St. Vincent's Hosp/NY
Transitional

SCHOCK, LESLIE BAKEN
Edina
Colorado College
U of MN Hosps.
Internal Medicine

SKAR, DUANE C.
Aitkin
Univ. of MN
U of MN Hosps.
Pediatrics

SEGAL, IRA S.
Minneapolis
U of WI/Madison
Stanford Univ.
Anesthesiology

SKEMP, JOSEPH P.
LaCrescent
St. John's Univ.
U of TX SW/Dallas
Surgery

SEGAL, ROBERT M.
Minneapolis
Univ. of MN
Presbyterian Hosp/NY
Pediatrics

SNYDER, EDWARD B.
Cook
U of MN/Duluth
Duluth Fam Pract Ctr
Family Practice



GAIL J. SPANIER



STEVEN J. SQUILLACE



PRESTON D. STEEN



PAMELA A. STEGEMEYER



GEORGE E. ST. HILL



THOMAS G. STOCKS



PATRICIA J. SULLWOLD



THOMAS I. SWEET



HEIDI J. SYROPOULOS



EDWARD W. SZALAPSKI



ERIC G. THOMPSON



JEFFREY M. THOMPSON



DEBORAH A. THORP



JON R. van der HAGEN



DARLA J. VAN HEERDE



ROBERT G. VIERE

58
SPANIER, GAIL J.
Minneapolis
Cornell Univ.
Taking year off

SQUILLACE, STEVEN J.
Rochester
U of WI/La Crosse
La Crosse Luth. Hosp.
Transitional

STEEN, PRESTON D.
Brookings, SD
SD State Univ.
Maricopa Med/Phoenix
Internal Medicine

STEGEMEYER, PAMELA A.
Minneapolis
Univ. of MN
Univ. of MN Hosps.
Pediatrics

ST. HILL, GEORGE E.
New York, NY
Columbia Univ.
St. Luke's Roosevelt/NY
Diagnostic Radiology

STOCKS, THOMAS G.
Minneapolis
St. John's Univ.
Abbott-Northwestern
Internal Medicine

SULLWOLD, PATRICIA J.
Roseville
Univ. of MN
U of MN Hosps.
Internal Medicine

SWEET, THOMAS I.
St. Louis Park
Stanford Univ.
U of CA/San Diego
Internal Medicine

SYROPOULOS, HEIDI J. (D)
Stillwater
Reed College
U of MN Hosps.
Internal Medicine

SZALAPSKI, EDWARD W.
St. Paul
Univ. of MN
U of MN Hosps.
Surgery

THOMPSON, ERIC G. (D)
Albert Lea
St. Olaf College
U of AZ Affil/Tucson
Obstetrics/Gynecology

THOMPSON, JEFFREY M.
Minnetonka
St. Olaf College
Virginia Mason/Seattle
Transitional

THORP, DEBORAH A.
St. Paul
St. Olaf College
Cook Co Hosp/Chicago
Family Practice

van der HAGEN, JON R.
Bird Island
St. John's Univ.
St. Paul Ramsey Med Ctr
Family Practice

VAN HEERDE, DARLA J. (D)
Luverne
U of MN/Duluth
Duluth Fam Pract Ctr
Family Practice

VIERE, ROBERT G.
Freeport
U of MN/Morris
U of TX SW Affil/Dallas
Orthopaedic Surgery

39



JERROLD L. VITEK



THOMAS A. VOELKER



ROGER J. VOLKMAN



JOANNE L. VOTEL



ROBERT J. WAGNER



RONALD B. WAHLBERG



CRAIG S. WALVATNE



MICHAEL J. WALZ



GREGORY J. WASTEK



A. FRAN WATSON



JOHN R. WEIS



THEODORE E. WELTZIN



MELISSA J. WEST



WENDY V. WHEATON



PENNY A. WHEELER



DAVID M. WILHELM

48
VITEK, JERROLD L.
Meadowlands
U of MN/Duluth
Mary Imogene Bassett Hosp.
Transitional

VOELKER, THOMAS A.
St. Cloud
St. John's Univ.
Fairview-St. Mary's
Family Practice

VOLKMANN, ROGER J.
New York Mills
U of MN/Duluth
Hennepin Co Med Ctr
Prelim Surgery

VOTEL, JOANNE L.
St. Paul
St. Catherine's
U of MN Hosps.
Obstetrics/Gynecology

WAGNER, ROBERT J.
St. Cloud
U Coll/North Wales
St. Paul Ramsey Med Ctr
Family Practice

WAHLBERG, RONALD B.
Sandstone
Augsburg College
Fairview-St. Mary's
Family Practice

WALVATNE, CRAIG S.
Minneapolis
Johns Hopkins Univ.
U of MN Hosps.
Surgery

WALZ, MICHAEL J.
Shakopee
Univ. of MN
Bethesda Hosp.
Family Practice

WASTEK, GREGORY J.
Blaine
U of So. CA
Good Samaritan Med/Phoenix
Obstetrics/Gynecology

WATSON, A. FRAN
Minneapolis
E. WA Univ.
Abbott-Northwestern
Internal Medicine

WEIS, JOHN R.
Paynesville
Univ. of MN
U of UT Affil/Salt Lake
Internal Medicine

WELTZIN, THEODORE E.
St. Paul
Notre Dame
St. Luke's Hosp./NY
Psychiatry

WEST, MELISSA J.
Waseca
U of CO
U of MN Hosps.
Internal Medicine

WHEATON, WENDY V.
Duluth
Wesleyan Univ.
U of CA Hosps/San Fran
Pediatrics

WHEELER, PENNY A.
Mendota Heights
Univ. of MN
U of MN Hosps.
Obstetrics/Gynecology

WILHELM, DAVID M.
Minneapolis
Augsburg College
Bethesda Hosp.
Family Practice



MARY E. WILKENS



BRADLEY R. WILLE



RODERICK B. WILSON



THOMAS A. WILSON



CAROL J. WINTER



JOYCE E. WIPF



JEANNE L. WITTRICK



SCOTT E. WOLFF



ROBERT J. WOOD



ANN E. WOOLFREY



NANDA YUEH



THOMAS J. ZWEBER

42
WILKENS, MARY E.
River Forest, IL
St. Olaf College
Methodist Hospital
Family Practice

WILLE, BRADLEY R.
Stillwater
Emory Univ.
U of MN Hosps.
Orthopaedic Surgery

WILSON, RODERICK B.
Minneapolis
Univ. of MN
U of WI Hosp/Madison
Urology

WILSON, THOMAS A.
Minneapolis
Univ. of MN
U of NV Sch of Med/Reno
Family Practice

WINTER, CAROL J.
Bemidji
U of North Dakota
Hennepin Co Med Ctr
Internal Medicine

WIPF, JOYCE E. (D)
Fargo, ND
Moorhead State Univ.
U of WA Affil/Seattle
Internal Medicine

WITROCK, JEANNE L. (D)
Luverne
St. Cloud State
Fairview-St. Mary's Hosp.
Family Practice

WOLFF, SCOTT E. (D)
Duluth
Univ. of Montana
Duluth Fam Pract Ctr
Family Practice

WOOD, ROBERT J.
St. Paul
Dartmouth College
Hennepin Co Med Ctr
Surgery

WOOLFREY, ANN E.
St. Paul
St. Olaf College
U of Chicago Hosps.
Combined Med & Peds

YUEH, NANDA
Minneapolis
Univ. of MN
U of MN Hosps.
Diagnostic Radiology

ZWEBER, THOMAS J.
Roseville
Lake Forest College
Cedars-Sinai Med/L.A.
Internal Medicine