

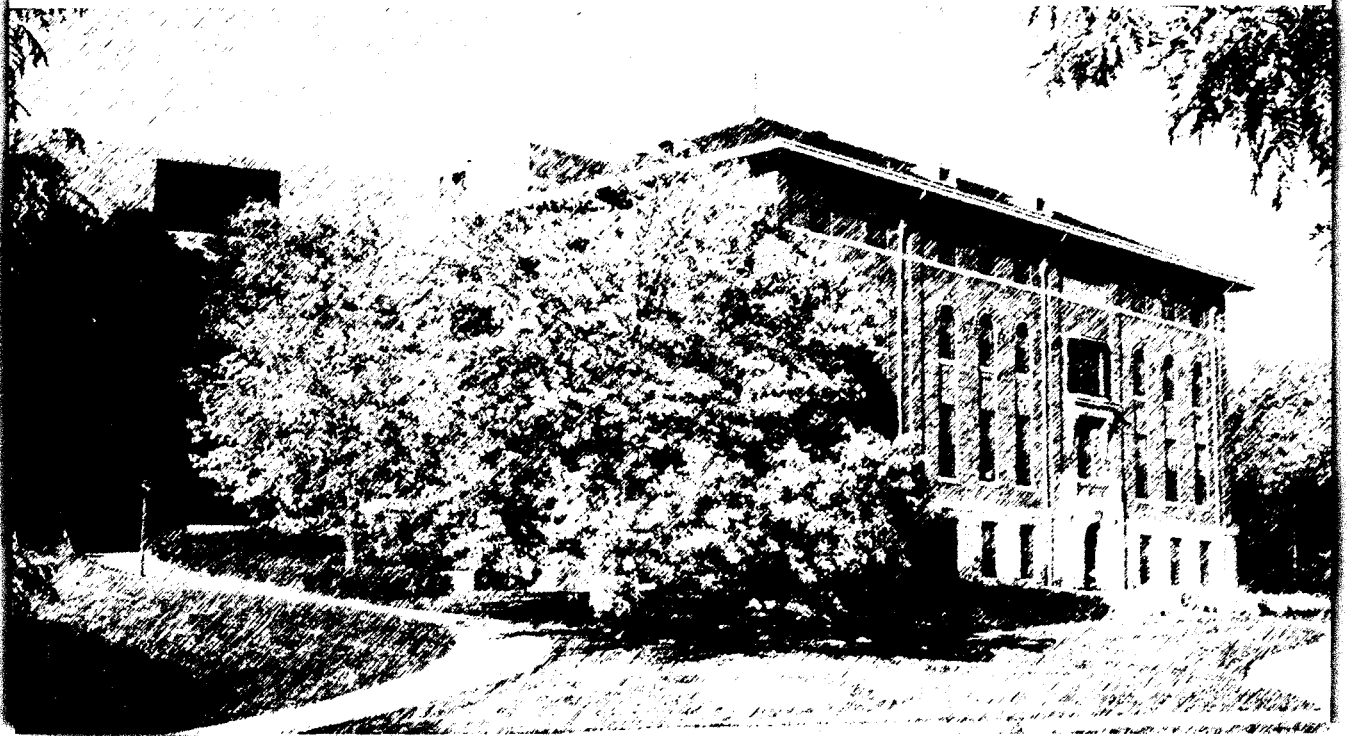

UNIVERSITY OF MINNESOTA

Commencement Ceremony

Spring 2003





UNIVERSITY OF MINNESOTA

The Star-Spangled Banner

Oh, say can you see, by the dawn's early light,
What so proudly we hailed at the twilight's last gleaming?
Whose broad stripes and bright stars, through the perilous fight,
O'er the ramparts we watched, were so gallantly streaming?
And the rockets' red glare, the bombs bursting in air,
Gave proof through the night that our flag was still there.
O say, does that star-spangled banner yet wave
O'er the land of the free and the home of the brave?

—Francis Scott Key

Hail! Minnesota

Minnesota, hail to thee!
Hail to thee, our college dear!
Thy light shall ever be
A beacon bright and clear.
Thy sons and daughters true
Will proclaim thee near and far.
They will guard thy fame
And adore thy name;
Thou shalt be their Northern Star.

—Truman Elwell Rickard

**College of Human Ecology
Commencement 2003—May 14, 2003**

Prelude	<i>Fanfares</i> Jean Joseph Mouret <i>Air Majestueux</i> Jean Phillippe Rameau <i>Grand Choœur</i> Theodoré Salomé <i>Toccata</i> Theodore Dubois
Processional	Pomp and Circumstance Edward Elgar
Opening	Human Ecology Student Ambassador Board Representatives <i>The Star-Spangled Banner and Hail! Minnesota</i> Please rise (words printed on opposite page)
Video and Welcome	Shirley Baugher, Dean, College of Human Ecology
Commencement Address	Dudley Riggs
Student Presentations	Addie Palmstein, Nutrition Stephanie Bartell, Graphic Design; and Pamela Steinle, Family Social Science Cheryl Jeffries, Family Social Science
Honors in Human Ecology	Marilyn DeLong, Associate Dean
Congratulations from the CHE Alumni Association	Sara-Lynn Nash, President, CHE Alumni Society
Presentation of Degree Candidates	Kate Maple, director, Undergraduate Student and Career Services
Conferring of Degrees	Regent Peter Bell

**Presentation of
Class of 2003**

Shirley Baugher, Dean

The graduates will rise and recess as the music begins. The audience will remain seated until the graduating class and faculty have left the auditorium.

Recessional

Marche Louis Lefébure-Wély

Commencement Reception

All candidates and guests are invited to the reception on the Garden Plaza immediately following the ceremony.

Organist—Helen Jensen

Vocal Soloist—Steven Pearthree, Department of Family Social Science

Reception music provided by the Carole Selin Trio

Dudley Riggs is the founder of the Instant Theatre Company in New York and The Brave New Workshop Theater in Minneapolis. The Brave New Workshop, America's oldest continuing satirical revue theater, has presented comedy and satire based on current events on PBS television and for NPR's "All Things Considered."

The Brave New Workshop touring companies have brought stage production to over five hundred colleges coast to coast, always under the banner of "Positive Neutrality and Promiscuous Skepticism." In over two hundred stage productions, no issue has been too controversial. Nothing is sacred in this theater that continues to offer entertainment year-round in Minneapolis.

Mr. Riggs, who is the theater's Artistic Director Emeritus, is presently writing a history of improvisational theater. He is the recipient of the National Comedy Award ("Charlie") and the Urban Gorilla Award.

I Am Human Ecology

We hope you enjoy the video ***I am Human Ecology***. As parents, students, alumni, and friends of the college, you are the tie between the classrooms in which we teach and the communities in which we serve, and you are the guides that will lead us into the future. We invite you to stay connected with CHE through volunteerism and advocacy. For more information, call us at 612-624-3430, email us at info@che.umn.edu, or visit our Web site at www.che.umn.edu.

Candidates for Degrees

This program contains the names of College of Human Ecology students who have applied to graduate from fall semester 2002 through summer 2003. This is not an official University of Minnesota graduation list.

To graduate with *distinction*, a student must have a cumulative GPA of 3.75 or higher at graduation. To graduate with *high distinction*, a student must have a cumulative GPA of 3.90 or higher. Graduation with designated Latin honors (*cum laude*, *magna cum laude*, *summa cum laude*) is limited to students who participate in the College of Human Ecology Upper Division Honors Program. Students must complete at least two academic honors options, a capstone project, and in their last 60 University of Minnesota credits maintain a 3.50 GPA for *cum laude*, a 3.66 GPA for *magna cum laude*, and a 3.75 GPA for *summa cum laude* honors. Candidates for academic honors are noted in this program.

Φ Phi Upsilon Omicron is a national honor society recognizing and encouraging achieved excellence in scholarship, leadership, and service in the fields of family and consumer sciences. It was founded on February 10, 1909 here at the University of Minnesota (the alpha chapter) and is represented today by more than 60 collegiate chapters and 40 alumni chapters with 80,000 members. Phi Upsilon Omicron members are denoted in the program with Φ after their name.

Department of Design, Housing, and Apparel

Clothing Design

Donald Roger Bradford
Arielle P. Breland
Elizabeth Naté Gomez
Julie Marie Handel
Heather G. Hanson

Andrea S. Just
Zeta Jolanta Kilbride
Amy Marie McTague
Heather Carol Nguyen
Sarah Francis O'Neil
Jennifer Marlene Stenbom, *candidate for distinction*

Graphic Design/Design Communication/Applied Design

Lisa Kristine Andersen
Jodi Marie Anderson
Adriana Sandra Aprea, *candidate for high distinction*
Stephanie Jo Bartell, *candidate for summa cum laude and high distinction*, Φ
Mary Beth Berg, *high distinction*
Jenna Marie Brandl
Cynthia B. Coelho

Terese Hope Corredato
Regan Michael Cunningham, Φ
Sharon Christine Ehlen
Sara M. Englebretson
Steven Edward Fedel
Karl Evans Frankowski
Andrew John Gerend
Kristin Gerlach

John Charles Greene
Andrew Wright Gruhn
Matthew Edward Haverman, *candidate for distinction*
Jesse Danial Houchins, *candidate for summa cum laude and distinction*
Benjamin Michael Hribar
Leah Ione Jagusch
Rachel L. Jeffers
Jennifer Lynn Kleppe, Φ
Elizabeth Alice Kong
Melissa Sue Kramer
Timothy Matthew Kriske
Jaime Renee La Palm
Jeremiah Daniel LaRoche
Jessica Marie Lowe
Todd Charles Madigan
Matthew Formoso McCoy
Sarah Rose Miller

Housing Studies

Lauren Andrew Barnett
Mikhail Y. Gurevich
Crista Marie Louise Hoff
Cynthia Anne Keith, *candidate for distinction*
Abbie Jo Kiersy

Interior Design

BrieAnna Louise Boudreau, Φ
Yen-Ying Chee
Angela K. Dreher
Angela Kay Emeott
Holly Anne Engrav
Melissa Ann Flanagan
Mary Parbst Fobes, *candidate for high distinction*
Johanna Rowley Friendshuh
Molly Gleason Gilbertson
Heather M. Gravelle
Kimberly Ann Hanson

Rebecca Anne Mohr
David William Oberg
Dorothy Louise Ohm
Nina Frances Palmer
Ryan Scott Paquin
Valerie Catherine Pribyl
Jenya Prosmitsky
Allison Marie Przywojski
Leslye Rae Reuter, Φ
Sara Rose Rutkowski
Rebecca Anne Schneider
Emily Saliek Shaffer
Bryan Jay Sleiter
Nicholaus Kane Smasal
Matthew Robert Stewart
Andrew Kent Theiling, Φ
Adrienne Chantelle Vaughn
Tashi Yangzom

Felecia M. Sazama
Tony Milo Stoering
Eric Eugene Tessman
Debra Lynn Thompson
Brandi Lee Wyatt

Sigita Hartung
Melissa Dawn Hatch, Φ
Jayme D. Hitchcock
Anna Elizabeth Jacobsen
Deidre Kjel Johnson
Amy Kathryn Kaczmarek
Kathie Ann Karsnia
Ann Laura Larson
Erica Lynne Larson
Debra Leigh Meyer
Rachel Marie Mikels

Carol Ann Moline
Alice Okrent
Kimberly Anne Pellitteri
Danielle Mary Pelzer
Sarah Kelly Plowman
Nathan Richard Roback

Jeanne Marie Schmidt, Φ
Diana Betty Swensson
Christine Lee Tapp
Bonnie Lynn Trowbridge, Φ
Valerie L. Van Houten
Beth Ellen Vono

Retail Merchandising

Kolleen Linn Becker
Lisa Marie Bindl
Bryan Henry Blissenbach
Jennifer Lynn Boldt
Lynn Marie Bottensek
Tiffany Patrice Cook
Mariah Jere Craft
Deborah Anne Dorn, Φ
Kimberly Dawn Flor
Marissa Ann Freiberg
Jackie Gervais
Gretchen Rose Ginter
Kumi Fatumah Goaneh
Angel L. Hill
Melissa Ann Hinich
Christina Santa Hoak
Brandi Ranae Huerkamp
Jill Andrea Jacobson
Stephanie Jo Jeska
Mesa Danielle Johnson
Amy Marie Kleven
Candice Lee Kostyshyn, *candidate for magna cum
laude and distinction*
Ivana Kwee
Dulini Maheshika Liyanapathiranage
Patrick Wayne Lumby
Sara Lynn Melby

Erica Jo Mielke
Jessica Hyland Miller
Jamie Lee Nelson
Kristina Marie Nordquist
Katherine Evan Overgaard
Gina Marie Parzino
Sara Elizabeth Palan
Kristine Angela Pearse
Rachel Lee Porten
Jenny Quyen Power
Rayna Elizabeth Schmid
Kelly Marie Seidl
Kelly Marie Showalter
Megan Lee Slind
Trisha Nichole Smith
Kendra Joy Sondrol
Kelly Jeanne Stanke
Stephanie Jill Stimac
Christopher Stock
Maggie Elizabeth Van Buren
Jeremy Christopher Vandeberg
Tory Lynn Vezina, Φ
Kelly Suzanne Walker
Amy Lynn Wichmann
Audrey Josephine Winiecki
Elizabeth Jean Wohlrabe
Cindy Yang

Department of Family Social Science

Shannon Brooklyn Brittany Accola
Lauren Nicole Aluni
Kelly Kristine Andrews
Melissa Rose Arseneau
Laura Elizabeth Ashley
Tawana Nekesha Bandy
Jennifer Jane Barkley
Julie Louise Barkley
Amy Elizabeth Beckes
Kimberly René Bell
Rebecca Lynn Bergman
Jennifer L. Bergsbaken
Summer Bluesky Blakey
Bethany Carol Bohlig
Leah Joy Brill
Eric Artis Bronaugh
Jill Brueske
Sarah Jean Burwell, *candidate for distinction*
Kimberly Kay Carter
Erin Michelle Classen
Molly Deal, Φ
Linda Kathleen Domholt
Berta Roig Drudis
Jennifer Janiece Eischen
Erica Lynn Evenson
Wendy Lynn Gartman, *candidate for distinction*
Kristina Marie Grand
Shawna L. Grapentin
Ann E. Griffie
Dawit Tewolde Haile
Zachary Merrick Hauser
Krista Lyn Herrmann, *candidate for distinction*
Katherine Rose Hunt
Ruth Ann Hutchins
Emily Anne Jacobson
Cheryl T. Jeffries
Erica Lynn Johnson, *candidate for distinction*
Tiffany Aurea Midnon Jones
Sarah Beth Karau
Robin Christine Kattre
MaryAnne Maureen Kelley
Jennifer Marie Kerber
Erin Elizabeth Keto
Alison Marie Kline
Nancy June Knutson
Michelle Lynn Kodet
Gail Lynn Kolstad
Laura Ann Krcmar
Marilee Lynn Krenik
Katie Ann Malone Kroulik
Katie Eileen Kussard
Andrea Jean LaChapelle
Michael Paul Lehan
Carmelia Marie Lofton
Josie DeAnne Malone
Cerina Lynne Marlar
Drew Christian Martin
Misty Dawn Maruska
Heidi Ann Maslowski
Carissa A. McCartan
Sarah Elizabeth Menya
Elshaday Messele
Elizabeth Elin Miller
Amy Therese Mullins
Tasha Denise Nealey
MaiTam Gia Nguyen
Stephannie S. Novitski
Heather Dawn Ogren
Jenna Marie Olsen
Theodore Leon Osborn
Teresa Lynn Pastorius
Suzanne Marie Petta
Amy Marie Polverini
Jason Thomas Rogers

Caroline Anne Rundhaug
Saundra Louise Rundles, *candidate for distinction*
Melinda Marie Schaefer
Sara Rose Schafer
Sapna D. Sheth
Shelli Lyn Sjoberg
Alissa Dawn Smith
Sanela Sremcevic
Pamela Dawn Steinle, *candidate for summa cum
laude, φ*
Debra R. Stoll, *candidate for distinction*
Johnathan Price Strickland
Elizabeth Anne Suesskind

Paula Susan Swift, *candidate for distinction*
Thomas Tapeh
Emily S. Tauer
Carla Renee Temple, φ
Regina Angela Tepe
Lance Milford Terwedo
Choua Sunny Vang
Christi Josephine Vickerman
Heather Marie Vinge, *candidate for distinction*
Petey Wehrle
Karissa Kai Weigand
Nicholas Paul Zeimet

Department of Food Science and Nutrition

Food Science

Thanate Chotisuparach
Michael John Engstrom

Nutrition/Nutrition Science

Amy Louise Alvig, φ
Kelly Louise Anderson
Danielle Marie Baker, *candidate for summa cum
laude and distinction, φ*
Theresa Elizabeth Bejblik
Laura Marie Gillispie, *candidate for magna cum
laude*
Amy Mary Elizabeth Greene
Gretchen Lyn Gustafson
Erica Anne Iverson

Nikki Kay Kohlmeier, φ
Linda Marie Muehlbauer
Addie Christine Palmstein, *candidate for summa cum
laude and distinction, φ*
Sarah Christine Peters
Robyn Jane Sabo, *candidate for high distinction*
Rebecca Ruth Schauer
Heidi M. Schmidt, *candidate for high distinction*
Sarah Bryce Stout, *candidate for distinction*
Samantha Ann Tucker, φ

Program Chairpersons

Clothing Design—Marilyn DeLong (Acting)
Graphic Design—Carol C. Waldron
Family Social Science—William J. Goodman
Food Science—Zata M. Vickers
Housing Studies—Ann C. Ziebarth
Interior Design—Delores Ginthner
Nutrition—David E. Smith
Retail Merchandising—Kim K.P. Johnson

Department Heads

Head, Design, Housing, and Apparel—Becky Love Yust
Head, Family Social Science—Harold D. Grotevant
Head, Food Science and Nutrition—H. William Schafer (Interim)
Director, School of Social Work—Jean K. Quam

Administration

Dean—Shirley L. Baugher
Associate Dean for Outreach—Catherine Solheim
Associate Dean for Faculty and Graduate Programs—Marilyn DeLong
Associate Dean for Undergraduate Programs—Daniel D. Gallaher
Director of Continuing Education and External Relations—Beth Emshoff
Director of Develoment—Melinda Hoke
Director of Fiscal Management—Grace Wahlert
Director of Human Resources and Facilities Management—Jan Batt
Director of Information Technology—John Sonnack
Director of Undergraduate Student and Career Services—Kate Maple
Associate to the Dean—Kathy Witherow
Program Director, Families that Work—Beth Sendell
Assistant Director of Undergraduate Student and Career Services—Mary Vincent Franco
Coordinator, Alumni Relations—Lori Mollberg
Coordinator, Career Services—Jennifer Kaysen
Coordinator, Honors Program, Scholarships, and Study Abroad—Kim Hindbjorgen
Coordinator, New Student Programs—Lori Gilbertson
Coordinator, Undergraduate Student Records—Laurie Ward Gardner

President, CHE Alumni Society—Sara-Lynn Nash
Advisers, Phi Upsilon Omicron—Nancy Cyr, Jan Hogan, and Stephanie Watson

Commencement Volunteers

Debbie Boyles
Emily Durand
Eunice Eckerly
Yvonne Everling
Mary Vincent Franco
Lori Gilbertson
Kari Hartigan
Kim Hindbjorgen
Jennifer Horn
Jennifer Kaczmariski
Jennifer Kaysen
Amanda Loge
Brittney McCarthy Barnes
Alicia Medici
Sarah Podratz
Tom Thao
Kathy Witherow

Commencement Coordinators

Laurie Ward Gardner
Gayle Whitney

Marshals

Laura Angvall
Jenny Asleson
Marian Carlson
Alauna Dunphy
Tami Slater

Ushers

CHE Alumni Society Members

The University of Minnesota is committed to the policy that all persons shall have equal access to its programs, facilities, and employment without regard to race, color, creed, religion, national origin, sex, age, marital status, disability, public assistance status, veteran status, or sexual orientation.

The University of Minnesota, founded in the belief that all people are enriched by understanding, is dedicated to the advancement of learning and the search for truth; to the sharing of this knowledge through education for a diverse community; and to the application of this knowledge to benefit the people of the state, the nation, and the world. The University's threefold mission of research and discovery, teaching and learning, and outreach and public service is carried out on multiple campuses and throughout the state.

This publication can be made available in alternative formats for people with disabilities. Direct requests to Gayle Whitney, College of Human Ecology, 12 McNeal Hall, 1985 Buford Avenue, St. Paul, MN 55108, 612-624-4244.