



UNIVERSITY OF MINNESOTA

Bell Museum of Natural History

Twin Cities St. Paul Campus

Location Plan

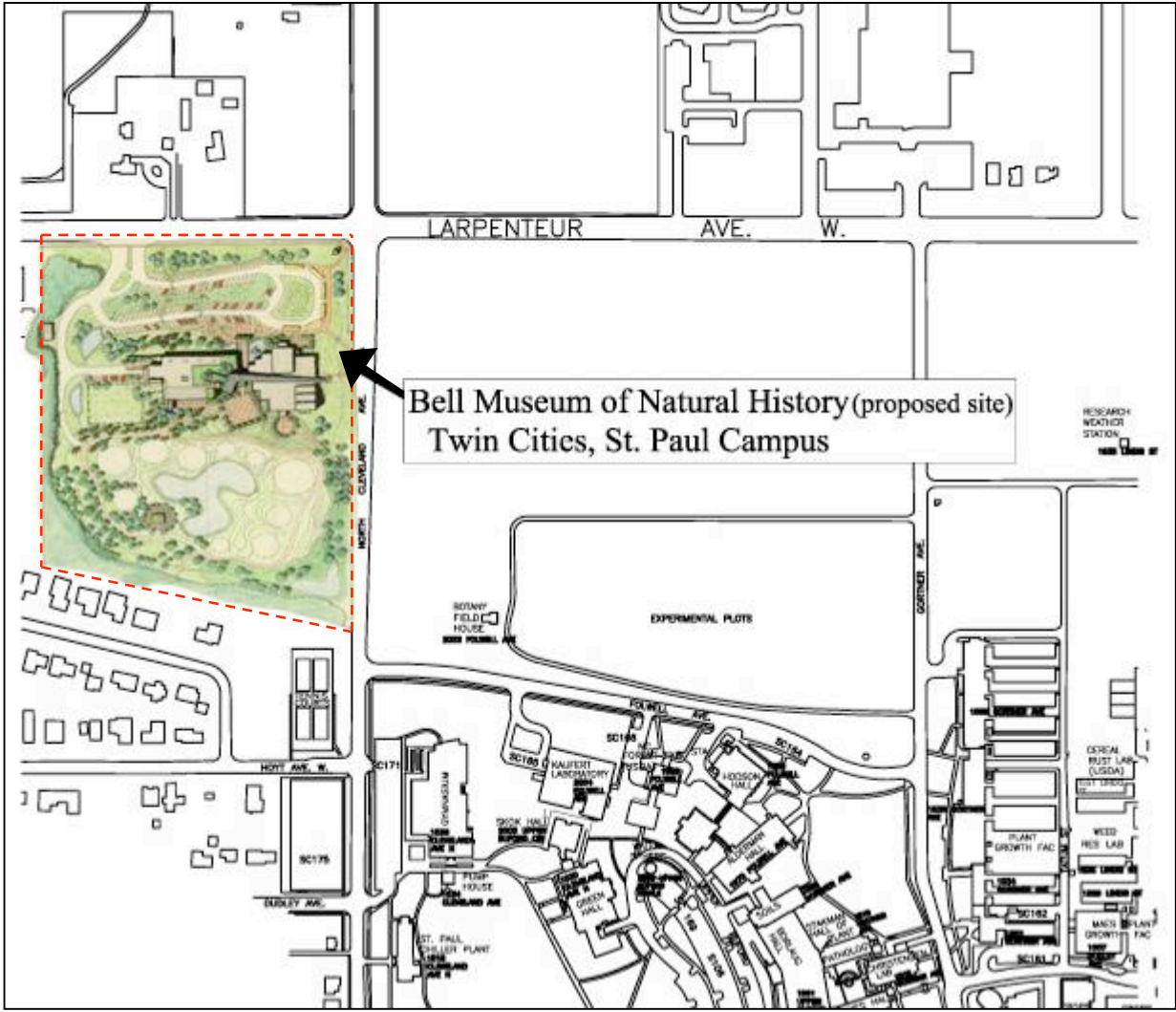

Site Plan

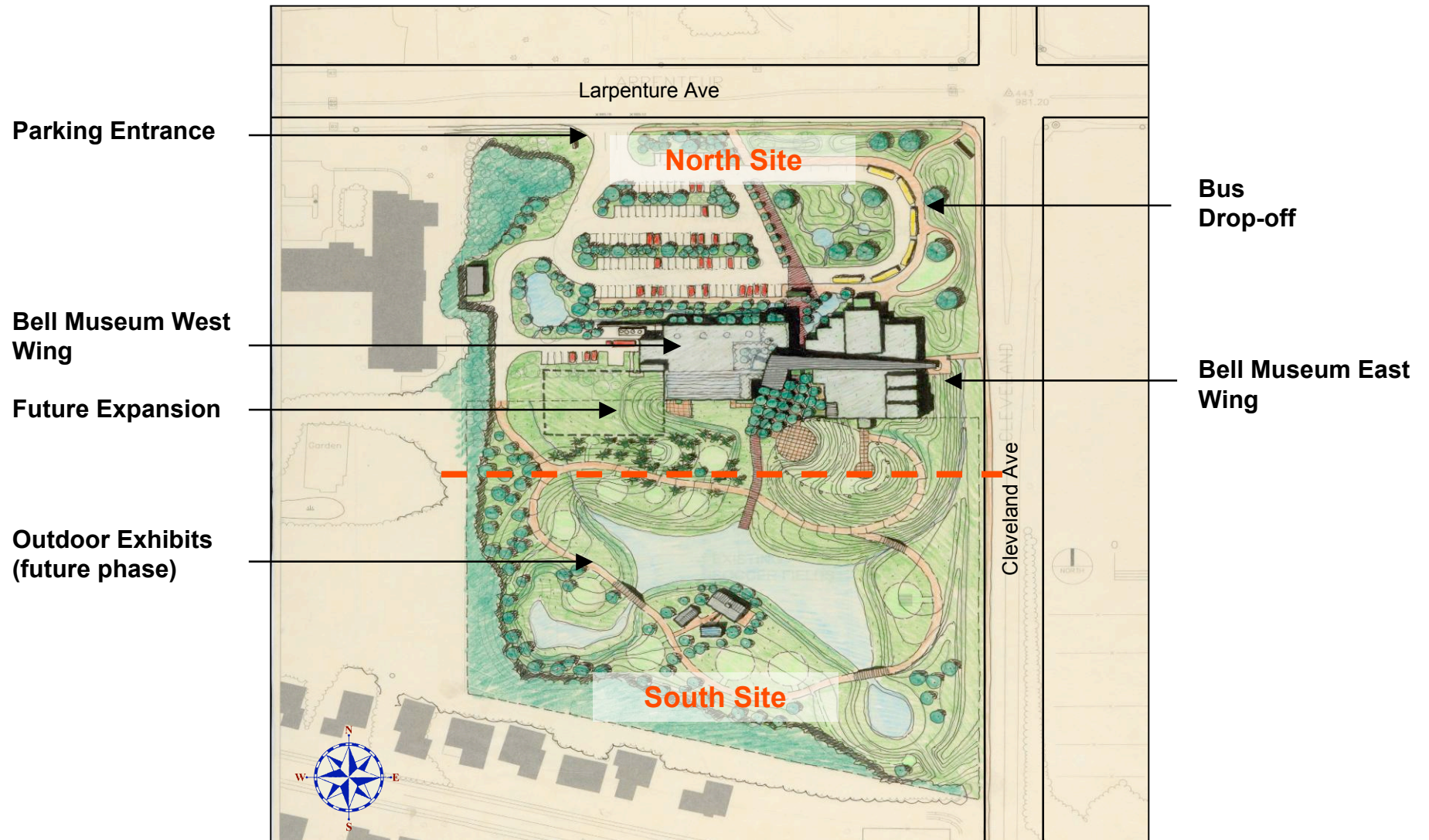

Project Rationale

- Collect, preserve, prepare, display, interpret state's diverse animal and plant life.
 - » For scholarly research and teaching
 - » For public appreciation, enrichment and enjoyment
- Museum provides a highly effective public outreach function
- Current building is inflexible, lacks adequate humidity and temperature controls, and has few amenities to retain visitors
- Physically separated from its research collections and associated colleges in St. Paul
- Offers no opportunity for outdoor interpretive sites
- St Paul location allows museum educators to work closely with and more easily introduce the public to one of the largest environmental biology research programs in the world.

Project Description

- 71,000 square feet located on 13-acre parcel, southwest corner of Larpenteur and Cleveland Avenues in St. Paul
- 2 Phases of Construction:
 - » Phase 1 includes museum building on north site w/ parking and landscape, and south site grading and pond.
 - » Phase 2 includes south site landscape and outdoor exhibits (est. cost \$4M)
 - » South portion of site devoted to exterior exhibits representing Minnesota's 4 biomes: coniferous forest, hardwood forest, oak savanna, and prairie.

- Use of Funds:

		<u>PSF Bldg + 13 acre</u>
Bldg & North Site	\$23,680,000	\$334
Museum Exhibits	5,950,000	84
South Site (partial)	600,000	8
<u>Non Construction Cost</u>	<u>5,870,000</u>	<u>83</u>
Total Project Cost	\$36,100,000	\$509

- Source of Funds

2008 State Capital Appropriation Request	\$24,000,000
Fund Raising	12,000,000
<u>LEED Kresge Grant</u>	<u>100,000</u>
Total	\$36,100,000

Project Description Cont...

- Anticipated occupancy:
 - » Summer 2010
- Estimated annual operating cost:
 - » \$800,000 per year / \$11.25 psf (building and 13 acre site)
- Project Team:
 - » Building Design: Thorbeck Architects / Elness Swenson Graham Architects, Minneapolis
 - » Construction Manager: J. E. Dunn Construction, Eden Prairie

North & South Elevation

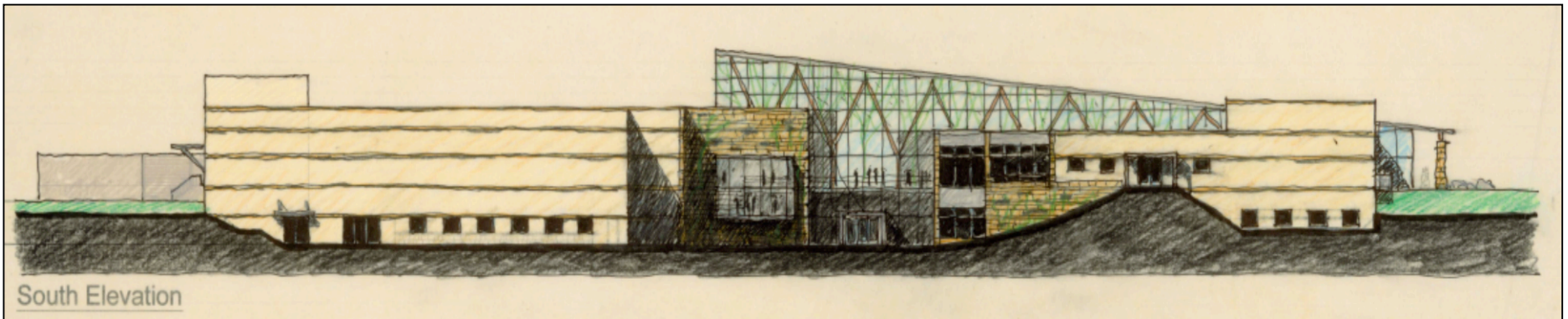
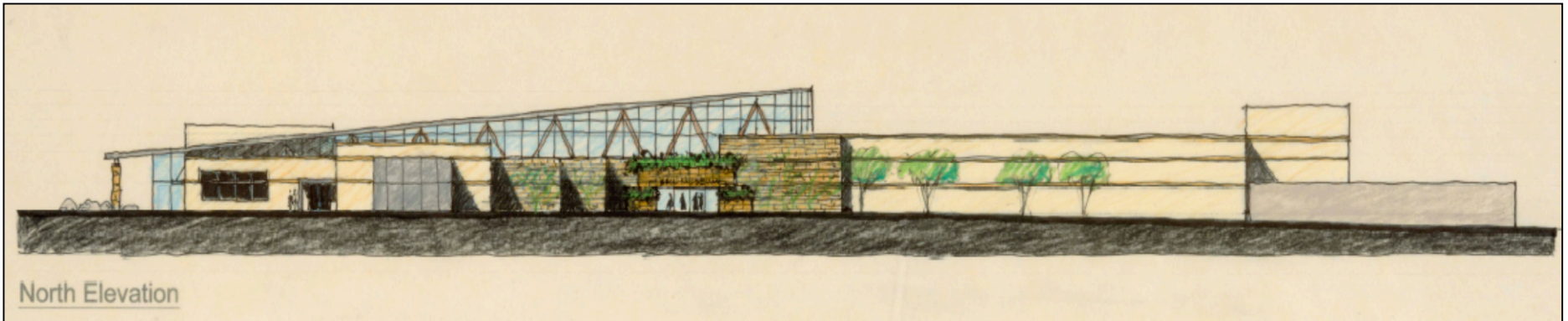

Section at Wedge

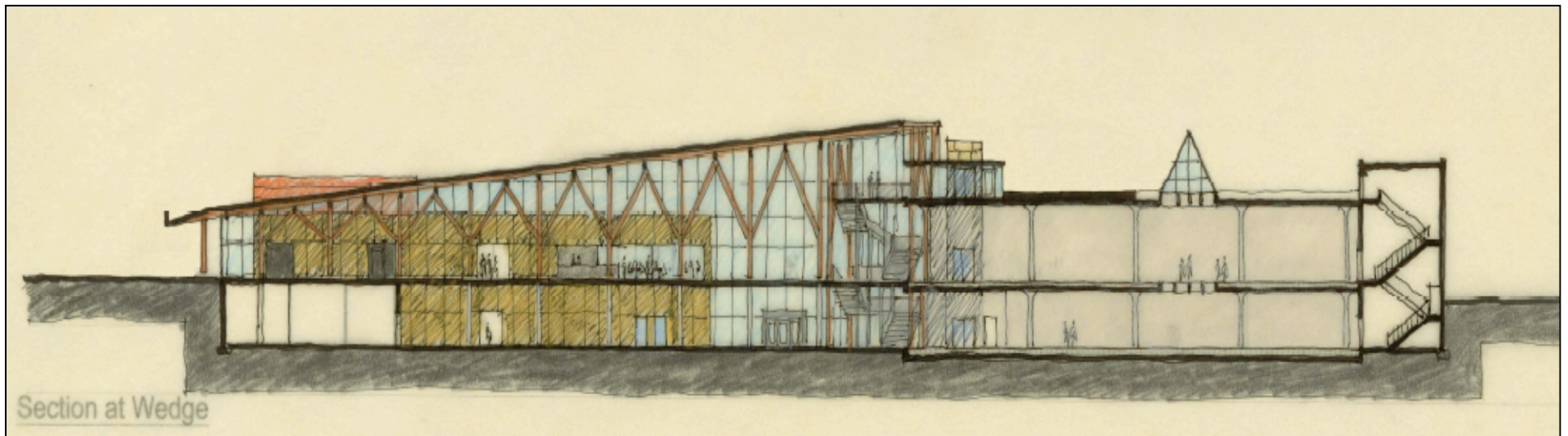

Main Entrance

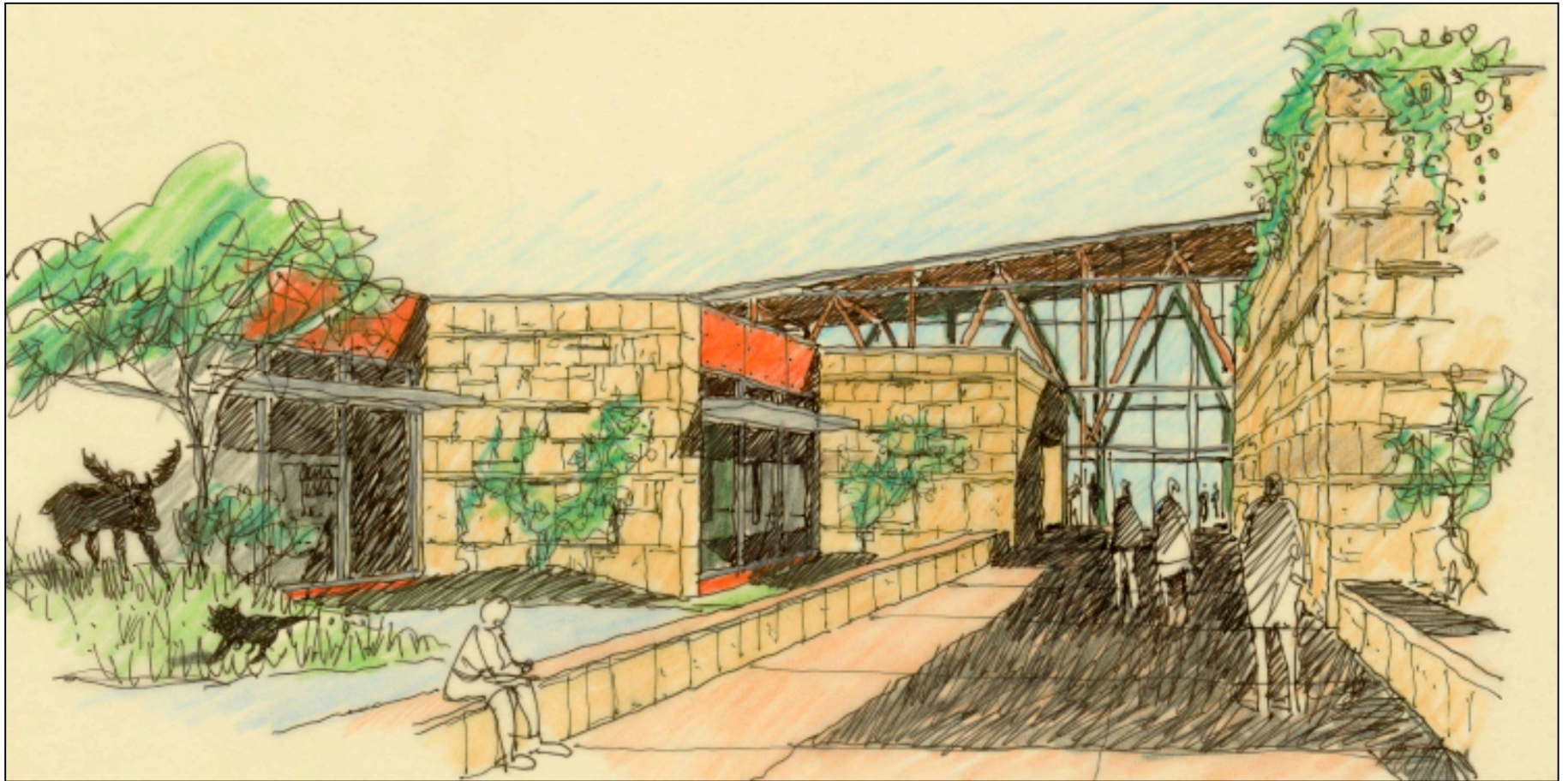

Glass Enclosed Stair

South Facing View

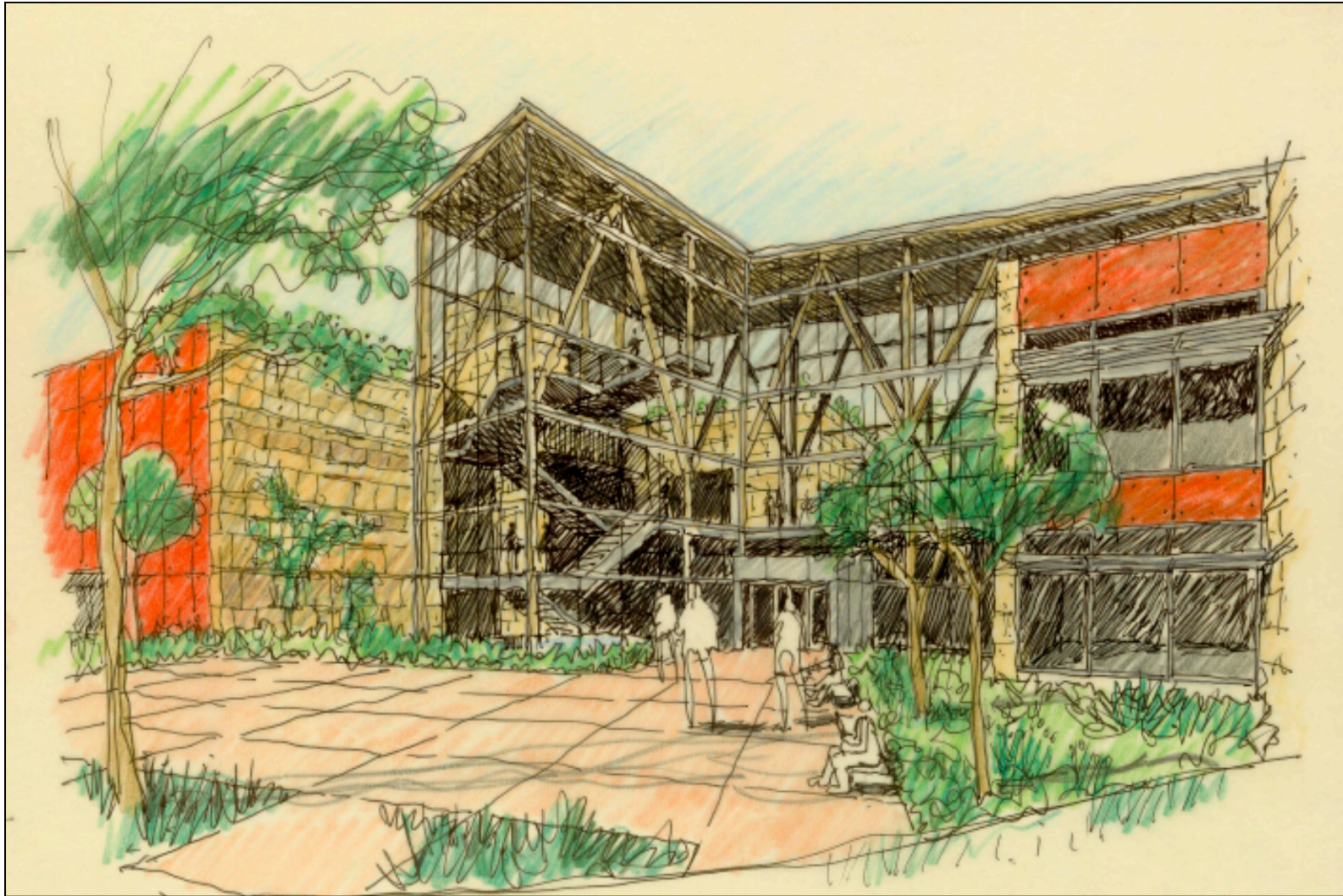

Main Level Floor Plan



Lower Level Floor Plan

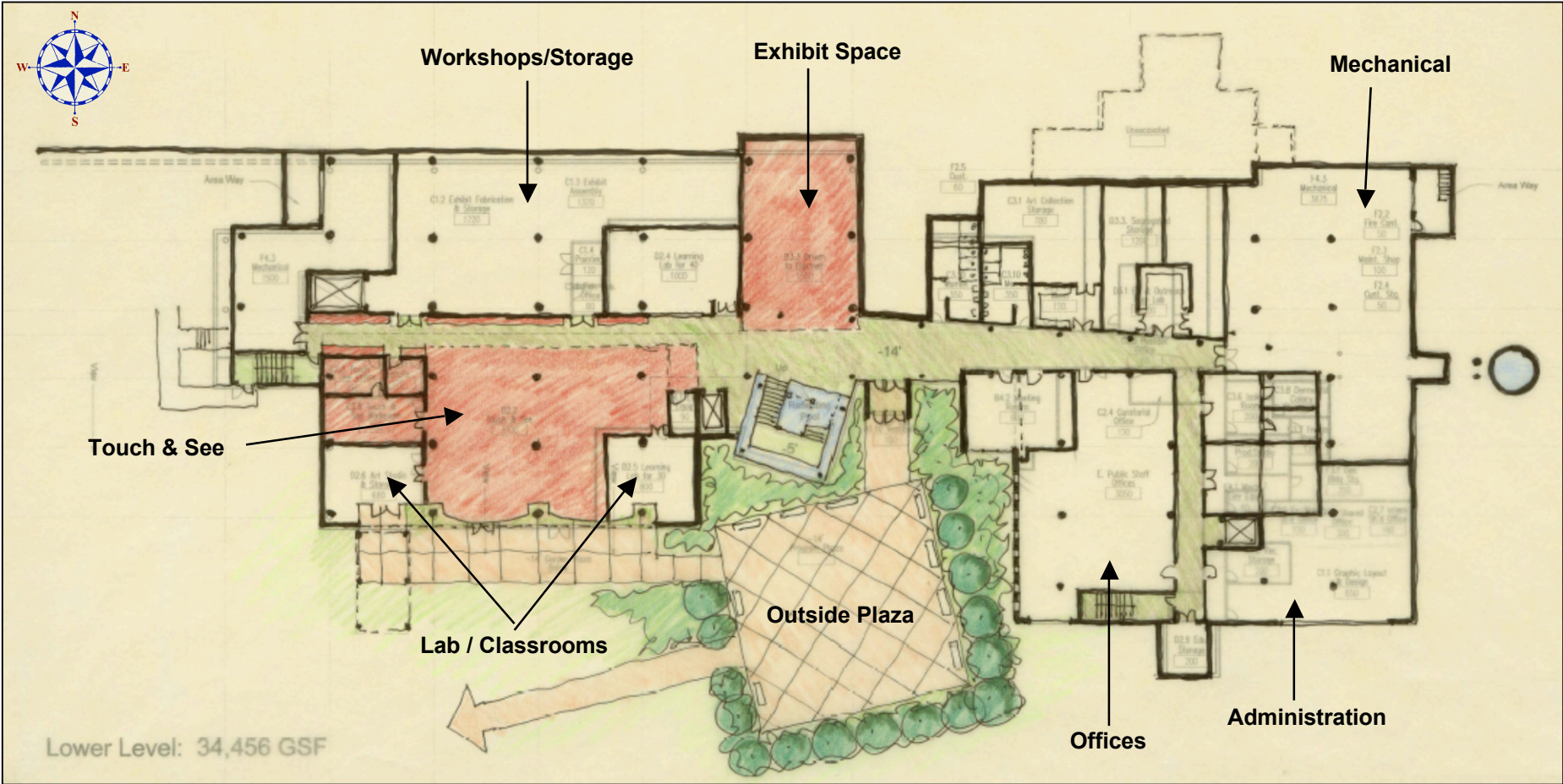



UNIVERSITY OF MINNESOTA

Bell Museum of Natural History

Twin Cities St. Paul Campus

Phase 1 – Landscape Concept

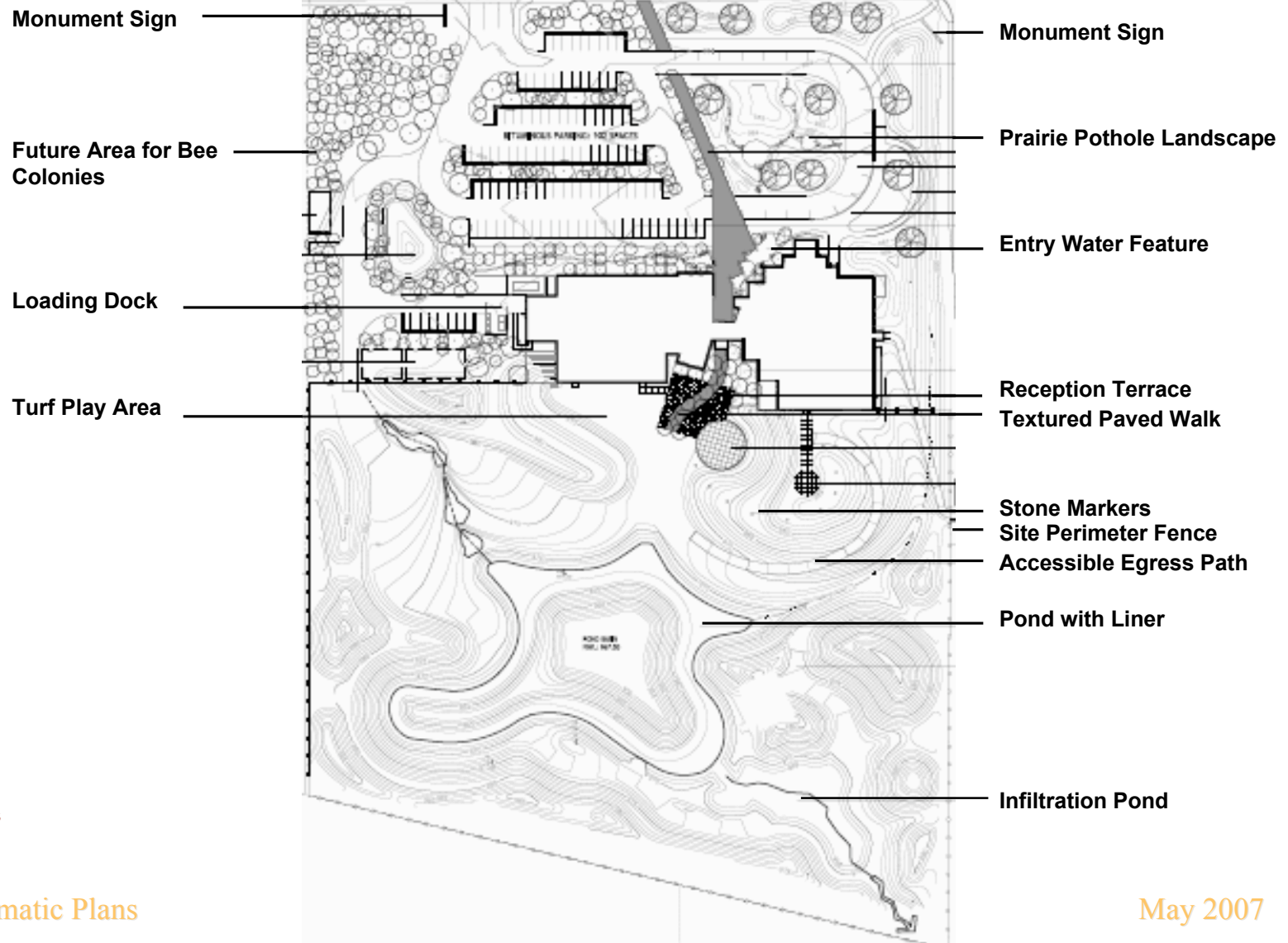

Phase 2 – Landscape Concept

Phase 2 Construction Materials:

Deciduous Woodlands & Overstory
Trees
Sparse Shrubs & Perennial understory
Prairie / Savanna Landscape
Prairie Grassland
Marsh & Wetland Landscape
Large Limestone Chunks
Sparse Oak Trees
Boreal Forest with Re-circulating
Stream, Small Cascades and Pools

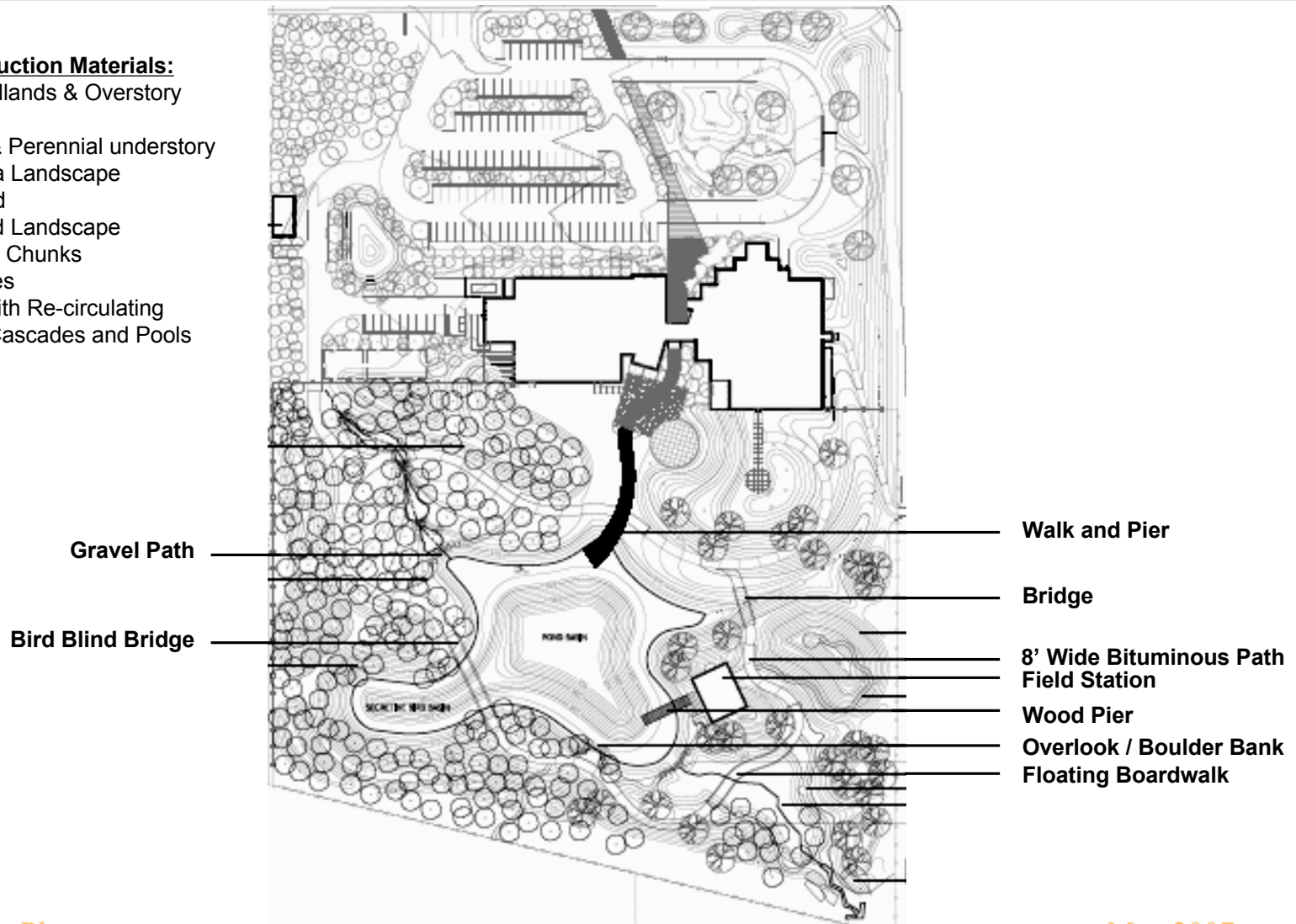

Schematic Plans