

UNIVERSITY OF MINNESOTA



FINANCIAL REPORT

for the

YEAR ENDED JUNE 30, 1960

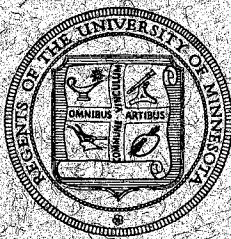

MINNEAPOLIS, MINNESOTA

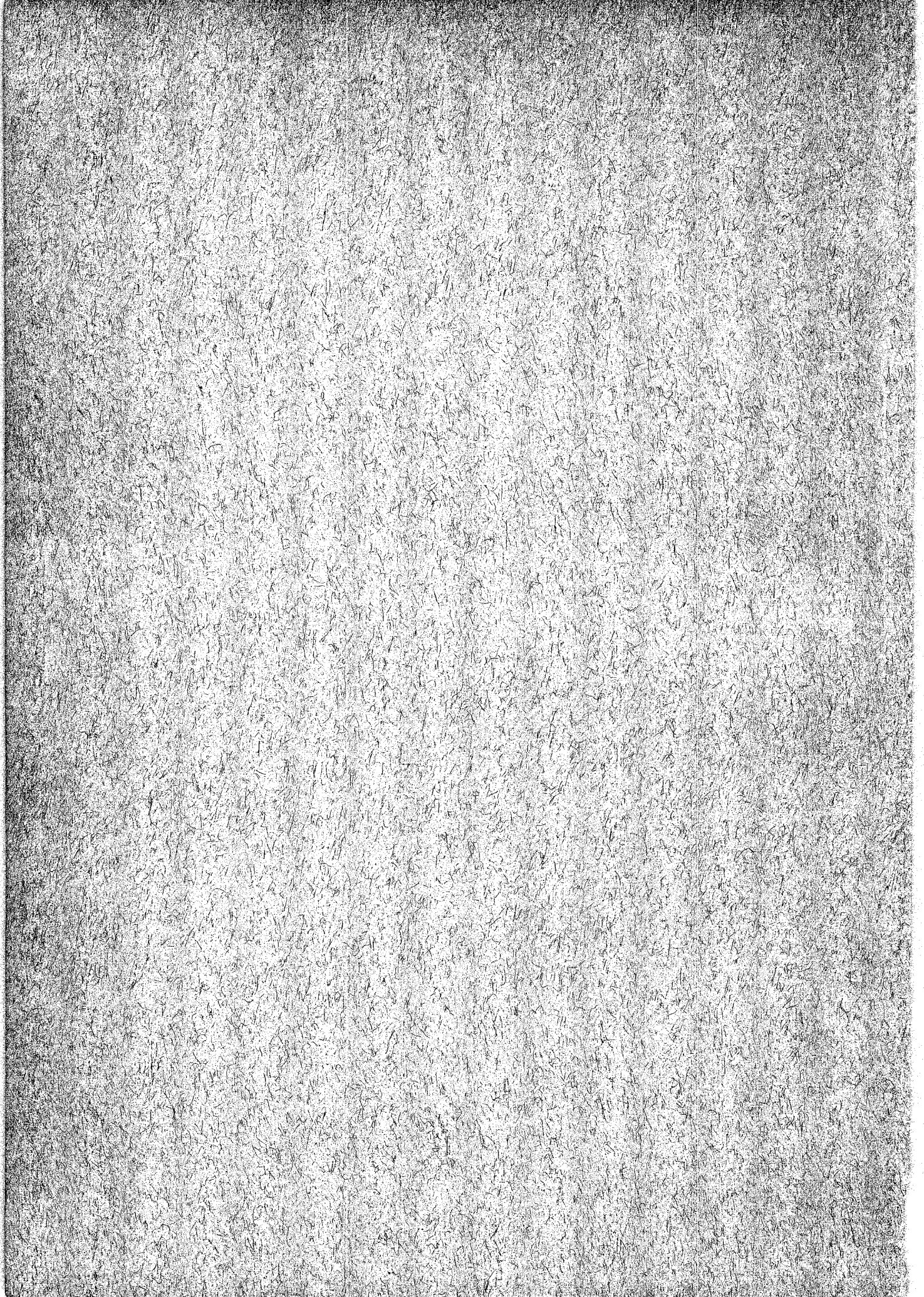

UNIVERSITY OF MINNESOTA

FINANCIAL REPORT

for the

Year Ended June 30, 1960

LAURENCE R. LUNDEN

Vice President, Business Administration

PUBLISHED BY THE UNIVERSITY OF MINNESOTA

MINNEAPOLIS, MINNESOTA

NOVEMBER, 1960

MCA
2F49

THE BOARD OF REGENTS

	Term Expires
JAMES F. BELL, Minneapolis - - - - -	1963
EDWARD B. COSGROVE, Le Sueur - - - - -	1961
DANIEL C. GAINNEY, Owatonna - - - - -	1961
RICHARD L. GRIGGS, Duluth - - - - -	1963
ROBERT E. HESS, White Bear Lake - - - - -	1961
MARJORIE J. HOWARD, Excelsior - - - - -	1965
A. I. JOHNSON, Benson - - - - -	1965
L. A. MALKERSON, Minneapolis - - - - -	1965
CHARLES W. MAYO, Rochester - - - - -	1965
A. J. OLSON, Renville - - - - -	1961
RAY J. QUINLIVAN, St. Cloud - - - - -	1963
HERMAN F. SKYBERG, Fisher - - - - -	1961

OFFICERS OF THE BOARD

J. L. MORRILL - - - - -	President
RAY J. QUINLIVAN - - - - -	First Vice President
CHARLES W. MAYO - - - - -	Second Vice President
LAURENCE R. LUNDEN - - - - -	Secretary
CLINTON T. JOHNSON - - - - -	Treasurer
CLARENCE E. LARSON - - - - -	Assistant Secretary

BUSINESS ADMINISTRATION

LAURENCE R. LUNDEN - - - - -	Vice President, Business Administration
CLINTON T. JOHNSON - - - - -	Comptroller
CLIFFORD S. PLANK - - - - -	Assistant Comptroller
HEDWIN C. ANDERSON - - - - -	Director of Civil Service Personnel
RAY F. ARCHER - - - - -	Director of Insurance and Retirement
ROBERT E. BLIXT - - - - -	Investment Counsel
C. LUVERNE CARLSON - - - - -	Director of University Services
ALFRED H. CHEESE - - - - -	Chief Accountant
STERLING B. GARRISON - - - - -	Field Auditor
CLARENCE E. LARSON - - - - -	Director of Student Loans and Trusts
ROY V. LUND - - - - -	Supervising Engineer
CLARENCE A. SMITH - - - - -	Purchasing Agent
HAROLD D. SMITH - - - - -	Director of Bookstores

U of M Bindery MW 1961

TABLE OF CONTENTS

Schedule Reference	Title	Page
	The Board of Regents - - - - -	3
	Business Administration - - - - -	3
	Letter of Transmittal - - - - -	6-7
A	Balance Sheet - - - - -	8-11
B	Summary Statement of Current Funds - - - - -	12
B-1	Statement of Current Income - - - - -	13-14
B-1a	Statement of Current Income from Student Fees - - - - -	15
B-1a-1	Statement of Student Enrollment - - - - -	16
B-1b	Statement of Current Income from Sales and Services - - - - -	17-19
B-2	Summary Statement of Current Expenditures - - - - -	20-21
B-2a	Statement of Current Expenditures by Departments - - - - -	22-122
B-2a-1	Statement of Current Expenditures—Salaries and Wages - - - - -	124-125
B-2a-1a	Statement of Current Expenditures—Salaries and Wages—Civil Service - - - - -	126-127
B-2a-2	Statement of Building Operation and Maintenance— Minneapolis Campus - - - - -	128-129
B-2a-3	Statement of Building Operation and Maintenance—St. Paul Campus - - - - -	130-131
B-2a-4	Statement of Current Expenditures—Buildings and Other Permanent Improvements - - - - -	132-140
B-2b	Statement of Income and Expenditures for University Serv- ices and Revolving Funds - - - - -	142-155
B-2b-1	Senate Committee on Intercollegiate Athletics - - - - -	156
B-2c	Statement of Trust Funds—Endowed - - - - -	157-164
B-2d	Statement of Trust Funds—Gifts - - - - -	165-253
B-3	Statement of Federal Appropriations - - - - -	254-255
B-3a	Statement of Special State Appropriations - - - - -	256-257
B-4	Summary of Expenditures - - - - -	21
C	Statement of Loan Funds - - - - -	258-265
C-1	Statement of Loans Made and Paid - - - - -	266-269
D	Statement of Endowment Funds - - - - -	270-283
D-1	Statement of Agency Funds - - - - -	284-285
E	Summary Statement of Plant Funds - - - - -	286-287
E-1	Statement of Plant Funds—Income and Expenditures - - - - -	288-319
E-2	Special State Appropriations - - - - -	320-331
E-3	Notes and Bonds Payable Outstanding - - - - -	333-335
F-1	Detail of Assets—Current Funds—Temporary Investments - - - - -	336-337
F-2a	Detail of Assets—Endowment Funds—Securities - - - - -	338-348
F-2b	Detail of Assets—Endowment Funds—Real Estate - - - - -	349-350
F-2c	Detail of Assets—Permanent University Fund - - - - -	351-352
F-3	Detail of Assets—Loan Funds—Temporary Investments - - - - -	353
F-4	Detail of Assets—Plant Funds—Temporary Investments - - - - -	354
F-5	Statement of Investment in Plant - - - - -	355
F-5a	Detail of Assets—Land - - - - -	355-433
F-5b	Detail of Assets—Buildings - - - - -	434-459
F-5b-1	Summary Statement—Buildings - - - - -	460
F-5c	Detail of Assets—Other Permanent Improvements - - - - -	461-464
F-5d	Detail of Assets—Equipment - - - - -	465-536
F-5e	Detail of Assets—Museum Collections - - - - -	537
F-5f	Detail of Assets—Library and Reference Books - - - - -	537
F-5g	Detail of Assets—Livestock - - - - -	538
G	Cash Reconciliation - - - - -	539-540
H	Statement of Obligations—Current Funds - - - - -	541-542
H-1	Statement of Unobligated Allotments—Current Funds - - - - -	543
	Appendix I—Sources of Income - - - - -	544-550
	Appendix II—Patents and Trademarks - - - - -	551-553
	Appendix III—Securities Held for Safekeeping - - - - -	554
	Appendix IV—Detail of Securities—Classified by Type - - - - -	555-560

LETTER OF TRANSMITTAL

PRESIDENT J. L. MORRILL,
University of Minnesota.

Dear Mr. Morrill:

I have the honor to submit the annual "Financial Report" of the University of Minnesota for the year ending June 30, 1960.

The balance sheet, the summary and detailed statements of receipts and expenditures have been grouped under five headings: "General University Fund," "Federal Funds," "Special State Appropriations," "University Services and Revolving Funds," and "Trust Funds."

The cash balance in all funds on July 1, 1959 was, for operating purposes, \$13,609,078.83, and for plant extension \$8,028,717.55, or a total of \$21,637,796.38. This compares with a balance on June 30, 1960, for operating purposes, of \$15,149,129.28 and for plant extension \$5,784,072.70, or a total of \$20,933,201.98. This is a net decrease of \$704,594.40. The outstanding orders, obligations, allotments and reserves decreased \$416,194.80 during the year.

The gross income for all funds for the year was \$90,177,067.15 and the gross expenditures amounted to \$90,748,371.93. The following tables show the distribution of income and expenditures:

TABLE I
THE SOURCES OF UNIVERSITY INCOME

From the State	
For the general support of the University including Duluth, the farm schools and experiment stations from the following sources:	
Permanent University Fund	\$ 1,283,017.83
Swamp Land Fund	134,568.58
23/100 Mill Tax	281,230.02
Occupational Tax on Iron Ore	1,219,111.40
State General Revenue Fund	20,747,627.17
	23,665,555.00
For the indigent patients at the University Hospitals	3,166,895.12
For special projects such as research and agricultural extension	3,371,638.19
For physical plant extension	4,322,615.00
Total from the State	\$34,526,703.31
From the Federal Government	
For instruction, research, extension, and plant extension	2,659,035.91
From Fees and Receipts	16,228,815.94
From University Services and Revolving Funds	15,243,194.78
From Trust Funds	20,265,209.92
From Intercollegiate Athletics	1,254,107.29
Total	\$90,177,067.15

TABLE II
THE EXPENDITURES FOR UNIVERSITY OPERATIONS

For Administration	\$ 2,147,001.86
For the General University	3,691,127.28
For Instruction and Research	37,299,745.15
For Physical Plant Operations	4,673,999.72
For Physical Plant Extension	9,393,526.76
For University Services and Revolving Funds	13,721,655.65
For Trust Fund Purposes	18,639,952.88
For Intercollegiate Athletics	1,181,362.63
Total	\$90,748,371.93
Outstanding Obligations, Allotments, and Reserves	416,194.80
Total	\$90,332,177.13
Transfers to Endowment and Loan Funds	154,550.61
Total	\$90,177,626.52

The principal of the **Endowment Funds** amounted to \$63,183,616.75 on June 30, 1960, an increase of \$710,148.90. The addition to the Permanent University Fund totaled \$442,219.44.

The principal of **Loan Funds** at the end of the year was \$1,753,029.99. The total loans outstanding on June 30, 1960 was \$1,630,933.44.

Respectfully submitted,

L. R. LUNDEN,
Vice President, Business Administration

FINANCIAL REPORT

BALANCE SHEET—ASSETS

June 30, 1960

Schedule A

	Total	General University Fund	Federal Appro- priations	Special State Appro- priations	Univer- sity Services	Trust Funds	
						Endowed	Gifts
I. Current Funds							
Cash	\$ 1,167,016.66	\$ 431,720.46	\$28,825.31	\$ 382,313.30	\$ 373,018.53	\$ 801,680.24	\$ 660,122.48
Contingent Fund	105,000.00	80,000.00			25,000.00		
Temporary Investments	14,125,881.14	3,542,469.42		93,342.51	4,216,616.82	558,673.45	5,714,778.94
Accounts Receivable—							
General, Hospital Agency Services, and Special Nurs- ing	157,913.89				157,913.89		
Student Activities	3,562.28				3,562.28		
Hospital Reimbursements	854,225.16			854,225.16			
Veterans Administration	7,323.36				7,323.36		
Stores and Postage Inventories.....	733,707.45	168,000.00			565,707.45		
Authorizations—Jobs in Process	1,848.76				1,848.76		
Insurance Premium Deposits	572,726.34				572,726.34		
Total	\$ 17,729,205.04	\$ 4,222,189.88	\$28,825.31	\$ 565,254.37	\$ 5,177,680.37	\$ 1,360,353.69	\$6,374,901.42
II. Loan Funds							
Cash Available for Loans	2,715.95				769.73	3,485.68	
Notes Receivable	1,630,933.44				11,748.45	1,619,184.99	
Temporary Investments	124,812.50					124,812.50	
Total	\$ 1,753,029.99				\$ 12,518.18	\$ 1,740,511.81	
III. Endowment Funds							
Cash Available for Investment.....	281,787.71					281,787.71	
Investments—Securities	16,651,005.86					16,651,005.86	
Investments—Real Estate	378,171.00					378,171.00	
Funds in Trust	45,819,802.11	45,701,377.23				118,424.88	
Unamortized Premiums	52,850.07					52,850.07	
Total	\$ 63,183,616.75	\$45,701,377.23				\$17,482,239.52	
IV. Agency Funds							
Cash	3,635.28					3,635.28	
Investments—Securities	122,720.58					122,720.58	
Investments—Equipment	10,475.00					10,475.00	
Total	\$ 136,830.86					\$ 136,830.86	

BALANCE SHEET—LIABILITIES AND FUNDS

June 30, 1960

Schedule A

	Total	General University Fund	Federal Appro- priations	Special State Appro- priations	Univer- sity Services	Trust Funds	
						Endowed	Gifts
I. Current Funds							
Deposit Reserves	\$ 136,470.18				\$ 136,700.51	\$ 230.33	
Contingent Fund Reserve	105,000.00	\$ 80,000.00			25,000.00		
Stores Reserve	631,787.28	168,000.00			463,787.28		
Deferred Income	555,262.10	439,325.70			115,936.40		
Reserved for Open Requisitions	3,703,159.15	1,442,446.30	\$28,904.73	\$ 341,799.06	470,081.20	23,209.88	\$1,396,717.98
Reserved for Authorizations in Process	2,513,794.37	1,987,969.93	.01	210,280.51	290,211.26	4,177.19	21,155.47
Unobligated Allotments	8,356,588.84	44,367.34	79.43	12,831.45	2,025,418.01	1,317,023.50	4,957,027.97
Unallotted	272,695.17	3,698.56		343.35	252,479.81	16,173.45	
Minneapolis Symphony	8,937.75				8,937.75		
Reserve for Federal Taxes and Contingent Liability	551,166.49				551,166.49		
Reserve for Insurance Premium and OASI Deposits	837,961.66				837,961.66		
Reserve for Contingent Liabili- ties—Research Contracts and Grants	30,000.00	30,000.00					
Fee Refund Reserve	7,554.31	7,554.31					
Reserve for Merit Increase	33,936.36	33,936.36					
Total	\$ 17,729,205.04	\$ 4,222,189.88	\$28,825.31	\$ 565,254.37	\$ 5,177,680.37	\$ 1,360,353.69	\$6,374,901.42
II. Loan Funds							
Loan Fund Reserve	2,500.00					2,500.00	
Loan Funds	1,450,529.99				12,518.18	1,438,011.81	
Notes Payable—Bank Loans	300,000.00					300,000.00	
Total	\$ 1,753,029.99				\$ 12,518.18	\$ 1,740,511.81	
III. Endowment Funds							
For General Purposes	45,701,377.23	45,701,377.23					
For Educational Purposes	8,246,874.49					8,246,874.49	
Subject to Annuity	238,535.29					238,535.29	
For Student Aid—Scholarships and Prizes	2,928,101.79					2,928,101.79	
For Student Aid—Loans	331,086.65					331,086.65	
For Other Purposes	2,472,160.81					2,472,160.81	
Group Investment Reserve	1,310,592.69					1,310,592.69	
Unassigned Funds	1,944,887.80					1,944,887.80	
Reserve for Contingent Tax Liability	10,000.00					10,000.00	
Total	\$ 63,183,616.75	\$45,701,377.23				\$17,482,239.52	
IV. Agency Funds							
Agency Funds	136,830.86					136,830.86	
Total	\$ 136,830.86					\$ 136,830.86	

BALANCE SHEET—ASSETS

June 30, 1960

Schedule A

	Total	General University Fund	Federal Appro- priations	Special State Appro- priations	Univer- sity Services	Trust Funds	
						Endowed	Gifts
VA. Plant Funds—Unexpended							
Cash	2,177,693.87	201,081.86		1,351,392.21	1,813,274.77	65,499.62	1,253,554.59
Temporary Investments	3,459,006.88	153,422.85		1,315,378.18	1,606,326.80	111,528.75	272,350.30
Anticipated Income							
University	9,795,314.62	112,000.00			9,683,314.62		
Tax Collections	104,300.00			104,300.00			
Endowments and Gifts	2,595,097.89					26,966.34	2,568,131.55
Public Agencies	13,556,535.00			13,556,535.00			
Accounts Receivable	76,267.00				76,267.00		
Sinking Funds	147,371.95				147,371.95		
Total	\$ 31,911,587.21	\$ 466,504.71		\$16,327,605.39	\$13,326,555.14	\$ 203,994.71	\$1,586,927.26
VB. Plant Funds—Invested in Plant							
Land	\$ 10,511,807.87						
Buildings	109,456,157.06						
Improvements Other Than							
Buildings	5,337,817.26						
Equipment	31,701,630.95						
Museum Collections	1,725,389.79						
Library and Reference Books	9,294,902.53						
Livestock	359,995.72						
Total	\$168,387,701.18						

BALANCE SHEET—LIABILITIES AND FUNDS

June 30, 1960

Schedule A

	Total	General University Fund	Federal Appro- priations	Special State Appro- priations	Univer- sity Services	Trust Funds	
						Endowed	Gifts
VA. Plant Funds—Unexpended							
Reserved for Open Requisitions	3,636,651.72	109,659.60		2,476,036.45	137,083.05	100,577.30	813,295.32
Reserved for Authorizations in Process	2,250,731.56	236,845.11		1,562,770.91	370,875.87	12,056.73	68,182.94
Unobligated Allotments	15,640,813.74			12,288,798.03	2,692,930.47	41,360.62	617,724.62
Reserve—Plant Funds	176,048.03				167,323.65		8,724.38
Bonds Payable	8,088,000.00				8,088,000.00		
Certificates of Indebtedness	1,836,314.64	112,000.00			1,595,314.60	50,000.04	79,000.00
Reserve for Certificates	100,497.16	8,000.00			92,497.14	.02	
Reserve for Sinking Fund	182,530.36				182,530.36		
Total	\$ 31,911,587.21	\$ 466,504.71		\$16,327,605.39	\$13,326,555.14	\$ 203,994.71	\$1,586,927.26
VB. Plant Funds—Invested in Plant							
Net Plant Investments	\$168,387,701.18						
Total	\$168,387,701.18						

FINANCIAL REPORT

SUMMARY STATEMENT OF CURRENT FUNDS

July 1, 1959 to June 30, 1960

Schedule B

	Total	General University Fund	Federal Appropriations	Special State Appropriations	University Services	Trust Funds	
						Endowed	Gifts
Balance at Beginning of Year							
Reserved for Open Requisitions	\$ 3,615,307.15	\$ 1,218,872.24	\$ 43,726.30	\$ 343,784.17	\$ 332,303.67	\$ 26,292.64	\$ 1,650,328.13
Reserved for Authorizations in							
Process	2,268,896.52	1,740,253.60	110.20	150,478.28	339,953.03	6,745.01	31,356.40
Unobligated Allotments	7,409,651.54	40,378.60	6,536.74	11,752.67	2,209,930.04	1,180,536.55	3,960,516.94
Unallotted Funds	79,630.19	4,257.93			57,805.25	17,567.01	
Reserve for Repairs to Compressors							
—Rosemount	5,593.43				5,593.43		
Reserve for Food Stores	230,000.00				230,000.00		
Balance	\$13,609,078.83	\$ 3,003,762.37	\$ 50,373.24	\$ 506,015.12	\$ 3,175,585.42	\$1,231,141.21	\$ 5,642,201.47
Add Income							
General, Educational, and Research per Schedule B-1, Section 1	\$64,290,935.97	\$35,631,850.99	\$2,351,409.80	\$10,646,462.81	\$ 1,254,107.29	\$1,053,194.16	\$13,353,910.92
University Services per Schedule B-1, Section 2	14,978,822.90				14,978,822.90		
Other Non-Educational Purposes per Schedule B-1, Section 3	5,339,878.61					404,705.99	4,935,172.62
Total	\$84,609,637.48	\$35,631,850.99	\$2,351,409.80	\$10,646,462.81	\$16,232,930.19	\$1,457,900.15	\$18,289,083.54
Balance	\$98,218,716.31	\$38,635,613.36	\$2,401,783.04	\$11,152,477.93	\$19,408,515.61	\$2,689,041.36	\$23,931,285.01
Deduct Expenditures							
General, Educational, and Research per Schedule B-2, Section 1	\$62,489,939.23	\$34,851,692.72	\$2,372,957.73	\$10,587,223.56	\$ 1,181,362.63	\$ 902,622.85	\$12,594,079.74
University Services per Schedule B-2, Section 2	13,721,655.65				13,721,655.65		
Other Non-Educational Purposes per Schedule B-2, Section 3	5,143,250.29					275,865.77	4,867,384.52
Total	\$81,354,845.17	\$34,851,692.72	\$2,372,957.73	\$10,587,223.56	\$14,903,018.28	\$1,178,488.62	\$17,461,464.26
Balance	\$16,863,871.14	\$ 3,783,920.64	\$ 28,825.31	\$ 565,254.37	\$ 4,505,497.33	\$1,510,552.74	\$ 6,469,820.75
Transfers							
Within Current Funds		17,254.86			37,423.09	15,563.16	4,605.07
To Plant Funds	1,598,717.47	274,081.83			1,190,928.57	34,182.67	99,524.40
To Endowment Funds	99,498.58					99,498.58	
To Loan Funds	31,850.63					31,850.63	
From Fee Refund Reserve	15,324.82	15,324.82					
Total	\$ 1,714,741.86	\$ 241,502.15			\$ 1,228,351.66	\$ 149,968.72	\$ 94,919.33
Balance	\$15,149,129.28	\$ 3,542,418.49	\$ 28,825.31	\$ 565,254.37	\$ 3,277,145.67	\$1,360,584.02	\$ 6,374,901.42
Detail of Balance at End of Year							
Reserved for Open Requisitions	\$ 3,703,159.15	\$ 1,442,446.30	\$ 28,904.73	\$ 341,799.06	\$ 470,081.20	\$ 23,209.88	\$ 1,396,717.98
Reserved for Authorizations in							
Process	2,513,794.37	1,987,969.93	.01	210,280.51	290,211.26	4,177.19	21,155.47
Unobligated Allotments	8,356,588.84	44,367.34	79.43	12,831.45	2,025,418.01	1,317,023.50	4,957,027.97
Unallotted Funds	272,695.17	3,698.56		343.35	252,479.81	16,173.45	
Reserve for Repairs to Compressors							
—Rosemount	8,955.39				8,955.39		
Reserve for Food Stores	230,000.00				230,000.00		
Reserve for Contingent Liabilities							
—Research Contracts and Grants	30,000.00	30,000.00					
Reserve for Merit Increases	33,936.36	33,936.36					
Balance	\$15,149,129.28	\$ 3,542,418.49	\$ 28,825.31	\$ 565,254.37	\$ 3,277,145.67	\$1,360,584.02	\$ 6,374,901.42

SUMMARY STATEMENT OF CURRENT INCOME

July 1, 1959 to June 30, 1960

Schedule B-1

	Total	General University Fund	Federal Appro- priations	Special State Appro- priations	Univer- sity Services	Trust Funds	
						Endowed	Gifts
1. For General, Educational, and Research Purposes							
Student Fees—Tuition	\$ 7,554,705.70	\$ 7,554,705.70					
Student Course Fees	30,649.20	30,649.20					
Public Appropriations and Tax Levies							
Federal							
Smith-Lever Fund Amended	1,389,847.46		\$1,389,847.46				
Consolidated Hatch Act	586,625.00		586,625.00				
Bankhead-Jones-Instruction	49,750.80		49,750.80				
Morrill-Nelson Act	50,000.00		50,000.00				
Bankhead-Jones, Section 9(b)3 Act	142,775.00		142,775.00				
Research and Marketing Act-Ex- tension	28,150.00		28,150.00				
Smith-Hughes Act	19,784.06		19,784.06				
George-Barden Act	84,477.48		84,477.48				
State							
Maintenance and Equipment	23,665,555.00	23,665,555.00					
Agricultural Extension	640,264.00			\$ 640,264.00			
Research on Taconite and Man- ganiferous Ores	50,000.00			50,000.00			
General Agricultural Research.....	460,000.00			460,000.00			
Medical Research	83,000.00			83,000.00			
Live Stock Sanitary Board	68,000.00			68,000.00			
Institute of Child Development and Welfare	36,000.00			36,000.00			
Psychopathic Hospital Mainte- nance	606,690.00			606,690.00			
General Research	104,600.00			104,600.00			
Child Psychiatry	233,432.00			233,432.00			
Minnesota Institute of Research	34,000.00			34,000.00			
University of Minnesota Hospitals							
State Reimbursements	1,535,857.00			1,535,857.00			
County Reimbursements	1,631,038.12			1,631,038.12			
Agricultural Research—Rosemount..	105,000.00			105,000.00			
Hybrid Corn Maturity Tests	12,500.00			12,500.00			
School of Agriculture—Student Aid Fund	49,237.50			49,237.50			
Business and Economic Research....	30,000.00			30,000.00			
Hospital Rehabilitation Center	389,475.00			389,475.00			
Multiple Sclerosis Clinic	32,840.00			32,840.00			
Delinquency Control	9,500.00			9,500.00			
Hardwood Timber Species Research	6,000.00			6,000.00			
Psychiatric Research	40,000.00			40,000.00			
Training of Laboratory Aides	11,000.00			11,000.00			
Special Education Training and Re- search Fund	40,000.00			40,000.00			
Legume Seed Research	36,000.00			36,000.00			

FINANCIAL REPORT

SUMMARY STATEMENT OF CURRENT INCOME

July 1, 1959 to June 30, 1960

Schedule B-1

	Total	General University Fund	Federal Appropriations	Special State Appropriations	University Services	Trust Funds	
						Endowed	Gifts
1. For General, Educational, and Research Purposes—Continued							
Industrial Relations Education Program	35,000.00			35,000.00			
Research on Manganiferous and Low Grade Ores—Cayuna Range	100,000.00			100,000.00			
Special Assessments—Duluth	8,337.69			8,337.69			
Southwest Experiment Station	35,000.00			35,000.00			
Replacement—Supplies and Equipment—Chemistry	100,000.00			100,000.00			
Endowments							
Earnings and Miscellaneous Income	436,844.35					\$ 436,844.35	
Gifts and Grants from Private Sources	13,970,260.73					616,349.81	\$13,353,910.92
Sales and Services	8,504,632.59	4,380,941.09		4,123,691.50			
Intercollegiate Athletics	1,192,957.35				\$ 1,192,957.35		
Athletics—Duluth	61,149.94				61,149.94		
Total (to Schedule B)	\$64,290,935.97	\$35,631,850.99	\$2,351,409.80	\$10,646,462.81	\$ 1,254,107.29	\$1,053,194.16	\$13,353,910.92
2. For University Services and Revolving Funds							
University Services—Dormitories and Dining Halls	\$ 4,343,837.33				\$ 4,343,837.33		
University Services—Student	3,970,454.04				3,970,454.04		
University Services—General	3,773,312.48				3,773,312.48		
Revolving Funds	2,891,219.05				2,891,219.05		
Total (to Schedule B)	\$14,978,822.90				\$14,978,822.90		
3. For Other Purposes							
Non-Educational Purposes	\$ 4,269,791.98					\$ 209,624.43	\$ 4,060,167.55
Student Aid	1,057,225.18					182,220.11	875,005.07
Subject to Annuity	12,861.45					12,861.45	
Total (to Schedule B)	\$ 5,339,878.61					\$ 404,705.99	\$ 4,935,172.62
Total Current Income	\$84,609,637.48	\$35,631,850.99	\$2,351,409.80	\$10,646,462.81	\$16,232,930.19	\$1,457,900.15	\$18,289,083.54

SUMMARY OF INCOME

Current Funds							
For General, Educational and Research Purposes	\$64,290,935.97	\$35,631,850.99	\$2,351,409.80	\$10,646,462.81	\$ 1,254,107.29	\$1,053,194.16	\$13,353,910.92
For University Services and Revolving Funds	14,978,822.90				14,978,822.90		
For Other Purposes	5,339,878.61					404,705.99	4,935,172.62
Total Current Funds	\$84,609,637.48	\$35,631,850.99	\$2,351,409.80	\$10,646,462.81	\$16,232,930.19	\$1,457,900.15	\$18,289,083.54
Plant Funds	\$ 5,567,429.67	\$ 70,359.82		\$ 4,406,845.63	\$ 264,371.88	\$ 54,857.89	\$ 770,994.45
Grand Total	\$90,177,067.15	\$35,702,210.81	\$2,351,409.80	\$15,053,308.44	\$16,497,302.07	\$1,512,758.04	\$19,060,077.99

**STATEMENT OF CURRENT INCOME
FROM STUDENT FEES**

July 1, 1959 to June 30, 1960

Schedule B-1a

	Regular Session, 1959-60	Summer Session, 1959
Collegiate—Minneapolis and St. Paul Campuses		
Science, Literature, and the Arts	\$1,486,899.06	\$186,965.62
Institute of Technology	703,717.85	55,453.61
Agriculture, Forestry, and Home Economics	359,706.71	31,018.25
Veterinary Medicine	72,880.42	2,222.00
Medicine	204,214.01	30,640.68
Nursing	65,990.57	17,801.01
Medical Technology	16,340.50	1,295.56
Dentistry	163,142.80	4,816.29
Dental Hygiene	20,784.85	677.94
Law	66,958.55	8,792.94
Pharmacy	30,342.26	1,325.21
Education	507,530.20	140,259.32
Graduate	773,728.55	192,354.81
Business Administration	132,671.24	22,142.82
Music	29,522.55	4,858.50
University College	11,212.14	1,372.25
General College	443,381.27	17,707.13
Physical Therapy	9,932.77	774.64
Public Health and Public Health Nursing	78,185.04	22,217.80
Occupational Therapy	9,642.55	2,551.70
Miscellaneous Fees	37,860.65	6,127.95
Collegiate—Duluth Campus		
Tuition	477,564.46	103,488.74
Music	7,748.50	558.00
Miscellaneous	635.00	5.00
Noncollegiate		
Schools of Agriculture	6,463.60	
Music—School of Agriculture	8.00	
University High School	103,992.20	3,708.50
Elementary Schools	22,654.80	
	\$5,843,711.10	\$859,136.27
Extension Division		
Evening Classes	619,239.59	
Short Courses	55,952.50	
Correspondence Study	119,952.89	
Mortuary Science	33,815.35	
Nurses Training	22,898.00	
	\$ 851,858.33	
Summary		
Regular Season Fees	\$5,843,711.10	
Summer Session Fees, 1959	859,136.27	
Extension Division Fees	851,858.33	
	\$7,554,705.70	

FINANCIAL REPORT

STATEMENT OF STUDENT ENROLLMENT

July 1, 1959 to June 30, 1960

Schedule B-1a-1

Collegiate		
General College	2,822	
University College	78	
Science, Literature, and the Arts	8,552	
Institute of Technology	3,798	
Agriculture, Forestry, and Home Economics	2,001	
Veterinary Medicine	174	
Law	270	
Medicine	510	
Medical Technology	84	
Public Health	269	
Physical and Occupational Therapy	72	
Nursing	385	
Dentistry	371	
Dental Hygiene	82	
Pharmacy	143	
Education	3,360	
Business Administration	877	
Graduate (includes Mayos 631)	5,383	
Duluth	2,789	
Summer Session	12,805	
Total collegiate	44,825	
Less duplicates	7,902	
Net total collegiate		36,923
Center for Continuation Study		10,550
Subcollegiate		
School of Agriculture	169	
Northwest School of Agriculture (Crookston)	344	
West Central School of Agriculture (Morris)	269	
North Central School of Agriculture (Grand Rapids)	79	
Southern School of Agriculture (Waseca)	230	
University High School	468	
Nursery School, Kindergarten, and Elementary Grade	251	
Laboratory School (Duluth)	232	
Total subcollegiate		2,042
Short Courses		
Crookston	629	
Morris	2,384	
Grand Rapids	386	
St. Paul	12,060	
Waseca	49	
Total short courses		15,508
Total subcollegiate and short courses		17,550
Extension Division		
Extension Classes	13,851	
Correspondence Study Instruction	8,240	
Short Courses	4,109	
Total Extension Division	26,200	
Less duplicates	602	
Net total, Extension Division		25,598
Total subcollegiate, short courses, and Extension Division		43,148
Grand total		90,621
Less duplicates		3,025
Net grand total		87,596

STATEMENT OF CURRENT INCOME
GENERAL UNIVERSITY FUND
FROM SALES AND SERVICES
July 1, 1959 to June 30, 1960

Schedule B-1b

General University

Dean of Students—Student Counseling Bureau	\$ 35,721.25	
Dean of Students—Speech and Hearing Clinic	5,367.30	
Office of Admissions and Records	13,859.15	
Department of University Relations	280.39	
Inter-Campus Bus	20,313.26	
Library Fines and Miscellaneous	26,053.63	
Glassblowing Shop	24,867.54	
Scientific Apparatus Repair Shop	38,644.73	
Truck Service	32,340.34	
Committee on Institutional Relationships	2,750.00	
Post Office and Campus Mail—Minneapolis	999.96	
Department of Protection and Safety	796.75	
Department of Insurance and Retirement	12,738.37	
Discounts on Purchases—Stores	20,751.05	
Overhead—Non-Contract Research	662,038.17	
Overhead on Authorizations and Job Orders	196,348.26	
Income—Temporary Investments	211,745.24	
Overhead—Other	31,578.53	
Overhead—Contract Research	672,045.00	
Miscellaneous	22,947.38	
	<hr/>	\$2,032,186.30

Science, Literature, and the Arts

Art	\$ 3,346.99	
Geological Survey	4,253.63	
Music	2,279.50	
Library School	50.00	
	<hr/>	\$ 9,930.12

Institute of Technology

Civil Engineering and Hydraulics	\$117,260.38	
Mechanical Engineering	3,656.63	
School of Chemistry—Chemistry	378.63	
School of Mines and Metallurgy	50.00	
School of Mines and Metallurgy—Mines Experiment Station	1,107.46	
	<hr/>	\$ 122,453.10

Agriculture, Forestry, and Home Economics

Administration	\$ 535.54	
Library	2,112.99	
Miscellaneous—Farm Sales	435.59	
Animal Husbandry	104.00	
Dairy Industries	2,144.58	
Entomology and Economic Zoology	1,266.60	
Forestry	2.50	
Plant Pathology and Botany	773.00	
Agricultural Extension	1,792.00	
	<hr/>	\$ 8,958.80

FINANCIAL REPORT

STATEMENT OF CURRENT INCOME

GENERAL UNIVERSITY FUND
FROM SALES AND SERVICES

July 1, 1959 to June 30, 1960

Schedule B-1b

Agricultural Schools and Experiment Stations

Northwest School and Experiment Station—Crookston	\$125,284.81	
West Central School and Experiment Station—Morris	106,022.21	
North Central School and Experiment Station—Grand Rapids	50,422.48	
Southern School of Agriculture—Waseca	16,068.41	
Experiment Station	1,662.50	
Northeast Experiment Station—Duluth	43,350.49	
Southern Experiment Station—Waseca	53,066.87	
Fruit Breeding Farm—Excelsior	13,923.86	
Agricultural Research Center—Rosemount	288,948.62	
Lake Itasca Forestry and Biological Station	7,153.19	
Cloquet Forest Research Center	20,774.83	
		\$ 726,678.27

Medical School

Bacteriology	\$ 9,316.47	
Physiology	4,587.25	
School of Public Health	8,165.25	
		\$ 22,068.97

University of Minnesota Hospitals

Out-Patient Department		\$ 262,974.09
------------------------------	--	---------------

College of Veterinary Medicine		135,438.02
Dental Clinic		231,523.19
Law School		382.87
College of Pharmacy		1,805.00

College of Education

General Education	\$ 1,487.75	
Psycho-Educational Clinic	9,193.12	
University High School	65.85	
Institute of Child Development and Welfare	24,594.16	
		\$ 35,340.88

Summer Session		\$ 3,128.00
----------------------	--	-------------

University of Minnesota—Duluth

Administration	\$ 9,256.31	
Library	894.97	
Office of Student Personnel Services	3,489.13	
Division of Education and Psychology	5,474.03	
Military Science Department	4.00	
Physical Plant	785.76	
		\$ 19,904.20

Extension Division

Extension Classes	\$ 5,994.00	
Correspondence Study Instruction	5,653.26	
Radio and Television Broadcasting	10,059.91	
Center for Continuation Study	203,542.13	
Audio-Visual Extension Service	137,089.36	
Stage Organization Service	33,104.86	
Continuation Medical Education—Support	11,164.63	
X-Ray Technician Instruction—Extension	8,329.00	
		\$ 414,937.15

STATEMENT OF CURRENT INCOME
GENERAL UNIVERSITY FUND
FROM SALES AND SERVICES
July 1, 1959 to June 30, 1960

Schedule B-1b

Physical Plant

Telephones and Telegraph	\$ 3,120.67	
Rents	38,513.81	
St. Paul Campus—Service	28,677.26	
Rosemount Research Center		
Administration	158,570.99	
Maintenance and Operations	5,652.39	
Land and Housing	45,254.21	
Land Reclamation	4,123.45	
Unabrogated Land and Buildings	6,203.42	
Flight Activities	38,482.36	
Miscellaneous Physical Plant	24,623.57	
		\$ 353,222.13

Other

Physical Education and Athletics for Men		10.00
Total (To Schedule B-1)		\$4,380,941.09

FINANCIAL REPORT

SUMMARY STATEMENT OF CURRENT EXPENDITURES

July 1, 1959 to June 30, 1960

Schedule B-2

	Total	General University Fund	Federal Appropriations	Special State Appropriations	University Services	Trust Funds	
						Endowed	Gifts
1. For General, Educational, and Research Purposes							
Administration	\$ 2,147,001.86	\$ 2,147,001.86					
General University	3,692,035.49	3,630,330.45	\$ 5,416.83	\$ 55,380.00		\$ 908.21	
Instruction and Departmental Research							
College of Science, Literature and the Arts	3,978,733.74	3,925,993.37	15,283.17			37,457.20	
Institute of Technology	3,629,808.25	3,404,644.36	28,447.94	196,715.95			
Institute of Agriculture	8,112,956.30	4,634,497.57	2,219,548.25	1,258,113.69	\$ 796.79		
Medical School	2,401,582.22	2,295,779.11		101,153.11		4,650.00	
University of Minnesota Hospitals ..	9,038,473.63	518,215.82		8,520,257.81			
College of Veterinary Medicine	809,826.49	734,754.70		75,071.79			
School of Dentistry	616,556.24	616,556.24					
Law School	355,790.29	346,522.91		9,267.38			
College of Pharmacy	222,545.35	222,545.35					
College of Education	1,747,707.29	1,568,026.95	98,159.54	75,847.47		5,673.33	
Summer Session	837,379.17	837,379.17					
Graduate School	1,056,899.40	243,922.17		195,577.19		617,400.04	
School of Business Administration ..	748,906.41	688,771.94		60,134.47			
University of Minnesota—Morris	5,787.62	1,178.80					\$ 4,608.82
University College	3,277.19	3,277.19					
General College	466,593.05	466,593.05					
University of Minnesota—Duluth	2,073,348.02	1,994,156.86	6,102.00	8,337.69	64,751.47		
Military and Naval Departments	19,637.64	19,637.64					
Physical Education	935,363.83	34,204.99			901,158.84		
Extension Instruction (does not include Agricultural Extension)	1,627,659.17	1,627,659.17					
University Services and Trusts	247,410.34	216,043.33		31,367.01			
Research							
College of Science, Literature and the Arts	604,533.83					957.44	603,576.39
Institute of Technology	4,722,979.44					4,508.39	4,718,471.05
Institute of Agriculture	1,045,765.75					4,151.84	1,041,613.91
Medical School	5,260,324.07					210,676.98	5,049,647.09
School of Dentistry	71,634.78						71,634.78
College of Pharmacy	5,964.74					4,556.99	1,407.75
Education	216,509.88						216,509.88
School of Business Administration ..	191,670.27						191,670.27
Graduate School	520,397.83					11,587.33	508,810.50
Unassigned	186,224.40					95.10	186,129.30
Physical Plant Maintenance and Operation							
Minneapolis Campus	3,501,646.05	3,286,990.52			214,655.53		
St. Paul Campus	998,665.77	998,665.77					
University Flight Activities	47,722.61	47,722.61					
Rosemount Research Center	340,620.82	340,620.82					
Total	\$62,489,939.23	\$34,851,692.72	\$2,372,957.73	\$10,587,223.56	\$ 1,181,362.63	\$ 902,622.85	\$12,594,079.74
2. For University Services and Revolving Funds							
University Services—Dormitories and Dining Halls	4,098,730.98				4,098,730.98		
University Services—Student	3,864,742.99				3,864,742.99		
University Services—General	3,484,437.10				3,484,437.10		
Revolving Funds	2,273,744.58				2,273,744.58		
Total	\$13,721,655.65				\$13,721,655.65		

SUMMARY STATEMENT OF CURRENT EXPENDITURES

July 1, 1959 to June 30, 1960

Schedule B-2

	Total	General University Fund	Federal Appro- priations	Special State Appro- priations	Univer- sity Services	Trust Funds	
						Endowed	Gifts
3. For Non-Educational Purposes							
Non-Educational	4,187,112.98					101,672.53	4,085,440.45
Student Aid	946,090.17					164,146.10	781,944.07
Subject to Annuity	10,047.14					10,047.14	
Total	\$ 5,143,250.29					\$ 275,865.77	\$ 4,867,384.52
Total Current Expenditures	\$81,354,845.17	\$34,851,692.72	\$2,372,957.73	\$10,587,223.56	\$14,903,018.28	\$1,178,488.62	\$17,461,464.26

SUMMARY OF EXPENDITURES

July 1, 1959 to June 30, 1960

Schedule B-4

	Total	General University Fund	Federal Appro- priations	Special State Appro- priations	Univer- sity Services	Trust Funds	
						Endowed	Gifts
Current Funds							
Salaries and Wages	\$49,662,493.28	\$26,170,056.01	\$2,046,539.40	\$ 6,862,551.21	\$ 4,962,041.98	\$ 821,652.59	\$ 8,799,652.09
Supplies and Expense	28,478,488.32	7,381,619.83	288,024.33	3,334,152.75	9,645,801.77	314,213.63	7,514,676.01
Equipment	2,932,570.98	1,101,437.92	38,394.00	390,519.60	211,268.34	42,622.40	1,148,328.72
Buildings	116,619.48	121,429.89			7,462.35		12,272.76
Improvements	164,673.11	77,149.07			76,443.84		11,080.20
Total Current Funds	\$81,354,845.17	\$34,851,692.72	\$2,372,957.73	\$10,587,223.56	\$14,903,018.28	\$1,178,488.62	\$17,461,464.26
Plant Funds (Schedule E-1)							
Salaries and Wages	6,828.00	6,828.00					
Supplies and Expense	324,129.39	5,087.54		235,468.00			83,573.85
Equipment	576,482.75	10,292.97		170,188.72	310,131.44	10,664.00	75,205.62
Buildings	7,574,165.23	300,893.98		3,871,524.90	1,099,838.83	262,539.61	2,039,367.91
Improvements	427,228.03	33,578.65		211,457.61	137,502.45	4,997.29	39,692.03
Land	484,693.36	178,910.96		23,439.31	282,288.09	55.00	
Total Plant Funds	\$ 9,393,526.76	\$ 535,592.10		\$ 4,512,078.54	\$ 1,829,760.81	\$ 278,255.90	\$ 2,237,839.41
Grand Total	\$90,748,371.93	\$35,387,284.82	\$2,372,957.73	\$15,099,302.10	\$16,732,779.09	\$1,456,744.52	\$19,699,303.67

**SUMMARY STATEMENT OF CURRENT EXPENDITURES
BY DEPARTMENTS**

July 1, 1959 to June 30, 1960

Schedule B-2a

Department	Total	Salaries and Wages	Supplies and Expense	Equipment	Buildings and Improve- ments
Administration	\$ 2,147,001.86	\$ 1,881,442.19	\$ 234,210.76	\$ 31,348.91	
General University	3,692,035.49	1,414,439.15	1,954,604.89	322,991.45	
Resident Instruction					
Science, Literature, and the Arts	3,978,733.74	3,801,903.55	140,961.44	35,868.75	
Institute of Technology	3,629,808.25	3,211,291.14	267,983.18	150,424.33	\$ 109.60
Institute of Agriculture	8,112,956.30	6,674,435.54	1,165,997.52	259,227.90	13,295.34
College of Medical Sciences	2,401,582.22	2,216,036.32	128,828.18	56,717.72	
University of Minnesota Hospitals	9,038,473.63	5,791,976.21	3,051,618.30	194,879.12	
College of Veterinary Medicine	809,826.49	637,878.66	136,261.91	35,685.92	
School of Dentistry	616,556.24	500,860.01	111,590.32	4,105.91	
Law School	355,790.29	299,365.81	10,693.02	45,731.46	
College of Pharmacy	222,545.35	204,721.95	15,229.50	2,593.90	
College of Education	1,747,707.29	1,592,839.41	135,011.73	19,558.47	297.68
Summer Session	837,379.17	793,997.39	41,152.96	2,228.82	
Graduate School	439,499.36	244,321.23	94,129.44	101,048.69	
Mayo Foundation	617,400.04	617,400.04			
School of Business Administration	748,906.41	704,739.10	38,971.53	5,195.78	
University of Minnesota, Morris	5,787.62	2,962.54	1,782.61	1,042.47	
University College	3,277.19	3,129.63	147.56		
General College of the University	466,593.05	450,176.97	14,054.24	2,361.84	
Duluth	2,073,348.02	1,628,444.54	354,230.83	54,516.38	36,156.27
Military and Naval Departments	19,637.64	16,115.08	3,368.47	154.09	
Physical Education	935,363.83	430,286.60	497,504.61	7,572.62	
Extension Instruction	1,627,659.17	1,125,315.58	389,464.80	112,878.79	
For Other Purposes					
University Services	174,526.80	139,691.20	25,908.34	8,927.26	
Trust Funds	72,883.54	42,021.38	25,606.45	5,255.71	
Physical Plant—Operation and Maintenance					
Minneapolis Campus	3,501,646.05	1,114,709.43	2,219,524.51	56,105.66	111,306.45
St. Paul Campus	998,665.77	356,341.80	590,092.85	20,342.82	31,888.30
Other	388,343.43	272,557.81	106,932.72	2,258.56	6,594.34
Research—Endowed					
Science, Literature, and the Arts	957.44		957.44		
Institute of Technology	4,508.39	3,807.72	700.67		
Institute of Agriculture	4,151.84	1,727.46	842.83	1,581.55	
College of Medical Sciences	210,676.98	131,512.84	43,547.18	35,616.96	
College of Pharmacy	4,556.99		1,359.99	3,197.00	
Graduate School	11,587.33	7,254.99	4,272.06	60.28	
Research—Unassigned	95.10		95.10		
Research—Gifts					
Science, Literature, and the Arts	603,576.39	344,685.73	198,527.17	60,363.49	
Institute of Technology	4,718,471.05	2,399,735.67	1,994,187.50	324,547.88	
Institute of Agriculture	1,041,613.91	690,216.75	259,129.40	91,392.52	875.24
College of Medical Sciences	5,049,647.09	2,838,213.17	1,739,645.76	471,788.16	
School of Dentistry	71,634.78	46,764.42	20,656.21	4,214.15	
College of Pharmacy	1,407.75		41.11	1,366.64	

SUMMARY STATEMENT OF CURRENT EXPENDITURES

July 1, 1959 to June 30, 1960

Schedule B-2a

Department	Total	Salaries and Wages	Supplies and Expense	Equipment	Buildings and Improve- ments
Research—Gifts—Continued					
College of Education	216,509.88	150,404.20	64,992.41	1,113.27	
School of Business Administration	191,670.27	151,356.91	37,675.40	2,637.96	
Graduate School	508,810.50	306,945.70	172,010.15	29,854.65	
Research—Unassigned	186,129.30	111,926.35	59,030.03	15,172.92	
Total General, Educational, and Research	\$62,489,939.23	\$43,353,952.17	\$16,353,533.08	\$2,581,930.76	\$200,523.22
Student Aid—Endowed					
Fellowships, Scholarships, and Prizes	164,146.10	13,056.74	150,959.15	130.21	
Student Aid—Gifts and Grants					
Fellowships, Scholarships, and Prizes	781,944.07	355,196.59	417,052.81	9,694.67	
Other Trust Funds					
Non-Educational—Endowed	111,719.67		110,291.48	1,428.19	
Non-Educational—Gifts	4,085,440.45	1,401,244.06	2,550,415.25	135,848.94	2,067.80
Total Student Aid and Non-Educational.....	\$ 5,143,250.29	\$ 1,769,497.39	\$ 3,228,718.69	\$ 147,102.01	\$ 2,067.80
University Services and Revolving Funds (See Sched. B-2b)	13,721,655.65	4,539,043.72	8,896,236.55	203,538.21	82,837.17
Total Current Expenditures	\$81,354,845.17	\$49,662,493.28	\$28,478,488.32	\$2,932,570.98	\$281,292.59

STATEMENT OF CURRENT EXPENDITURES
BY DEPARTMENTS

July 1, 1959 to June 30, 1960

Schedule B-2a

Dept. No.	Office Department Purpose	Total	Salaries and Wages	Supplies and Expense	Equipment	Buildings and Improvements
Administration						
1001	Office of the President	\$ 89,094.06	\$ 83,409.60	\$ 5,216.62	\$ 467.84	
	Office of the Vice President					
1002	Academic Administration	31,712.04	31,297.08	414.96		
1003	Business Administration	35,750.10	33,234.59	490.26	2,025.25	
1004	Office of the Comptroller	472,152.40	383,280.34	77,808.15	11,063.91	
1005	Office of the Dean of Students	715,423.24	651,491.04	58,871.45	5,060.75	
1006	Office of Admissions and Records	488,905.66	427,085.35	52,405.73	9,414.58	
1007	Board of Regents	15,692.73		15,686.17	6.56	
1009	Office of Civil Service Personnel	184,224.51	162,422.27	18,771.29	3,030.95	
1010	Office of the Treasurer	10,880.45	10,003.93	609.43	267.09	
1011	Office of the Field Auditor	19,720.64	19,842.34	121.70		
1012	Office of the Attorney and Real Estate Manager	32,554.16	32,016.91	531.00	6.25	
1013	Purchasing	50,891.87	47,358.74	3,527.40	5.73	
	Total	\$ 2,147,001.86	\$ 1,881,442.19	\$ 234,210.76	\$ 31,348.91	
General University						
1100	Department of Alumni Relations	64,411.44	34,672.75	29,738.69		
1102	General Storehouse	90,551.43	77,874.55	12,676.88		
1103	Chemical Storehouse	44,833.37	47,366.04	2,778.27	245.60	
1104	Department of University Relations	114,279.35	76,407.23	37,466.87	405.25	
1105	Inter-Campus Bus	79,341.19		79,341.19		
1106	University Services	10,026.14	9,163.31	851.14	11.69	
1107	Library	1,019,915.43	672,358.77	77,455.68	270,100.98	
1111	Glassblowing Shop	44,940.66	21,038.15	22,620.77	1,281.74	
1112	Scientific Apparatus Repair Shop	65,663.92	48,598.97	13,376.32	3,688.63	
1113	Truck Service	110,435.65	41,263.04	33,108.77	36,063.84	
1114	Museum of Natural History	72,059.48	65,237.88	4,406.78	2,414.82	
1115	Convocations	19,125.13	6,043.56	13,043.22	38.35	
1116	Placement Inquiries Clearance Office	4,302.09	4,094.84	207.25		
1117	Staff Insurance and Retirement	1,226,281.76		1,226,281.76		
	Consolidated Hatch Fund	1,535.50		1,535.50		
	Morrill-Nelson Fund	1,989.26		1,989.26		
	Bankhead-Jones Instruction Fund	1,892.07		1,892.07		
1118	Bulletins and Annual Reports	101,718.71		101,718.71		
1119	Army and Navy Storeroom	11,006.83	10,725.27	281.56		
1120	Committee on Institutional Relations ships	10,837.15	9,429.27	1,395.88	12.00	
1121	Bureau of Institutional Research	79,063.33	75,524.52	2,957.21	581.60	
1128	University Address Book	17,521.78		17,521.78		
1129	Post Office and Campus Mail—Minne- apolis	25,064.56	24,255.94	808.62		
1130	Workmen's Compensation Claims	55,906.73		55,906.73		
1131	Special Education Training and Re- search—Scholarships, Special Edu- cation Training and Research Fund	2,655.00		2,655.00		
1134	Unemployment Compensation Claims	34,954.81		34,954.81		
1135	Motor Vehicle Insurance	3,128.10		3,128.10		

**STATEMENT OF CURRENT EXPENDITURES
BY DEPARTMENTS**

July 1, 1959 to June 30, 1960

Schedule B-2a

Dept. No.	Office Department Purpose	Total	Salaries and Wages	Supplies and Expense	Equipment	Buildings and Improve- ments
General University—Continued						
1145	University Publications	35,565.13		35,565.13		
1149	Friends of the University of Minnesota Library Fund	908.21		300.00	608.21	
1154	Department of Protection and Safety.....	140,636.05	130,182.69	7,659.21	2,794.15	
1155	Staff Housing Bureau	4,356.11	3,785.00	571.11		
1156	Department of Insurance and Retirement	35,468.15	34,140.78	1,327.37		
1157	Greater University Fund	40,639.07	22,276.59	17,844.14	518.34	
1160	State Aid—School of Agriculture Students	52,725.00		52,725.00		
1199	General Expense	68,296.90		64,070.65	4,226.25	
	Total	\$ 3,692,035.49	\$ 1,414,439.15	\$ 1,954,604.89	\$ 322,991.45	
Resident Instruction						
Science, Literature, and the Arts						
2000	Administration	184,278.20	173,327.67	10,465.09		485.44
2001	Anthropology	63,535.21	60,203.82	2,848.25		483.14
2002	Astronomy	20,035.48	18,794.79	335.69		905.00
2003	Botany	179,981.75	170,772.76	8,482.63		726.36
2004	Classics	50,876.38	50,230.69	498.56		147.13
2006	English	452,334.21	450,524.40	1,298.92		510.89
	Morrill-Nelson Fund	3,299.36	3,299.36			
	Bankhead-Jones Instruction Fund	3,301.69	3,301.69			
2007	Art	222,904.99	201,561.81	17,761.00		3,582.18
2008	Geography	78,013.36	74,129.53	3,465.34		418.49
2009	Geology and Mineralogy	114,307.06	103,845.98	6,143.42		4,317.66
2010	Geological Survey	22,309.10	14,357.45	7,295.01		656.64
2011	German	81,490.94	80,337.88	1,040.11		112.95
2013	History	231,806.03	229,797.58	1,853.82		154.63
2014	School of Journalism	141,569.19	132,540.31	8,400.29		628.59
	Wm. J. Murphy Endowment Fund.....	37,457.20	36,577.20	880.00		
2015	School of Social Work	124,819.64	121,957.35	2,818.98		43.31
2016	Mathematics	223,635.85	219,440.74	1,680.19		2,514.92
	Morrill-Nelson Fund	5,577.12	5,577.12			
	Bankhead-Jones Instruction Fund.....	3,105.00	3,105.00			
2017	Music	192,158.38	169,498.66	16,836.42		5,823.30
2018	Interdisciplinary Studies in General Education	208,431.69	204,287.33	4,017.62		126.74
2019	Philosophy	87,713.99	86,727.46	922.03		64.50
2021	Political Science	171,219.45	167,022.71	3,631.81		564.93
2023	Psychology	207,140.44	196,908.57	9,172.11		1,059.76
2024	Romance Languages	158,562.77	157,495.84	1,036.78		30.15
2025	Scandinavian Languages	20,839.37	20,773.08	66.29		
2026	Sociology	131,669.12	127,471.29	2,528.84		1,668.99
2027	Speech	179,534.04	171,850.34	7,351.31		332.39
2028	Zoology	204,333.49	181,649.68	14,113.82		8,569.99

STATEMENT OF CURRENT EXPENDITURES
BY DEPARTMENTS

July 1, 1959 to June 30, 1960

Schedule B-2a

Dept. No.	Office Department Purpose	Total	Salaries and Wages	Supplies and Expense	Equipment	Buildings and Improvements
Resident Instruction—Continued						
Science, Literature, and the Arts—Continued						
2029	Slavic and Oriental Languages	34,480.96	33,691.18	586.14	203.64	
2030	American Studies	4,059.94	3,294.72	693.72	71.50	
2031	International Relations and Area Studies	7,588.39	6,814.02	759.98	14.39	
2032	Laboratory for Research in Social Relations	33,161.95	31,977.96	684.99	499.00	
2033	Library School	58,702.19	56,562.68	1,285.01	854.50	
2034	Statistics	10,944.95	9,046.78	1,606.57	291.60	
2035	Family Study Center	16,525.50	16,323.06	196.40	6.04	
2036	Minnesota Center for Philosophy of Science	7,029.36	6,825.06	204.30		
	Total	\$ 3,978,733.74	\$ 3,801,903.55	\$ 140,961.44	\$ 35,868.75	
Institute of Technology						
2100	Administration	87,814.89	78,863.40	8,024.02	927.47	
2101	Aeronautical Engineering	236,185.06	210,443.99	18,547.20	7,193.87	
	Morrill-Nelson Fund	2,799.90	2,799.90			
2102	School of Architecture	137,041.29	131,207.02	5,482.32	351.95	
2103	Civil Engineering and Hydraulics	327,700.69	272,122.15	42,257.88	13,320.66	
2105	Electrical Engineering	312,275.00	285,994.18	17,082.13	9,198.69	
	Bankhead-Jones Instruction Fund	7,037.34	7,037.34			
2107	Mathematics	290,886.15	287,183.02	3,341.48	361.65	
	Morrill-Nelson Fund	3,710.84	3,710.84			
2108	Mechanical Engineering	498,829.49	469,672.85	21,445.01	7,711.63	
	Morrill-Nelson Fund	3,099.96	3,099.96			
	Bankhead-Jones Instruction Fund	11,799.90	11,799.90			
2120	School of Chemistry	650,067.42	604,176.44	34,686.89	11,204.09	
	Replacement, Supplies, Expense and Equipment	72,796.62		34,273.19	38,523.43	
2121	School of Chemistry—Chemical Engineering	161,397.47	150,268.86	6,196.05	4,932.56	
2122	School of Chemistry—Metallurgy	56,153.61	52,361.90	1,549.46	2,242.25	
2130	School of Mines and Metallurgy	128,025.92	111,509.32	6,943.46	9,463.54	109.60
2131	School of Mines and Metallurgy—Mines Experiment Station	82,792.98	77,267.73	4,312.55	1,212.70	
	Beneficiation of Manganiferous Ores Fund	51,077.60	40,118.40	6,253.21	4,705.99	
	Beneficiation of Manganiferous and Low Grade Ores—Cayuna Range Temporary Investment Fund (Special State)	3,000.23		222.63	2,777.60	
2132	Mines Tax Commission	19,366.50	16,888.25	1,144.09	1,334.16	
2140	School of Physics	387,974.24	347,741.18	30,631.83	9,601.23	
2150	Rosemount Aeronautical Laboratories—Capital Expenditures	19,771.24	741.95	3,408.09	15,621.20	
2151	Rosemount Aeronautical Laboratories—Miscellaneous	8,362.41	337.25	8,025.16		
	Total	\$ 3,629,808.25	\$ 3,211,291.14	\$ 267,983.18	\$ 150,424.33	\$ 109.60

**STATEMENT OF CURRENT EXPENDITURES
BY DEPARTMENTS**

July 1, 1959 to June 30, 1960

Schedule B-2a

Dept. No.	Office Department Purpose	Total	Salaries and Wages	Supplies and Expense	Equipment	Buildings and Improve- ments
Resident Instruction—Continued						
Institute of Agriculture						
General						
2200	Administration, Business Office, and Information Service	125,689.36	95,509.98	25,322.06	4,857.32	
2201	Office of Admissions and Records	39,214.23	35,535.56	3,058.72	619.95	
2202	Library	113,658.15	78,938.22	3,161.16	31,558.77	
2210	College of Agriculture, Forestry, and Home Economics—Administration	62,452.57	58,651.62	3,638.93	162.02	
2211	Agricultural Economics	169,970.81	165,827.25	3,154.18	989.38	
	Bankhead-Jones Instruction Fund	3,093.44	3,093.44			
	Temporary Investment Fund (Special State)	880.00			880.00	
2212	Agricultural Engineering	173,604.14	164,057.76	8,317.18	1,229.20	
	Morrill-Nelson Fund	6,572.16	6,572.16			
	Bankhead-Jones Instruction Fund	2,705.04	2,705.04			
	Temporary Investment Fund (Special State)	1,589.31			1,589.31	
2213	Agronomy and Plant Genetics	144,307.69	136,806.11	7,278.01	223.57	
	Hybrid Corn Maturity Tests	12,325.33	8,715.68	3,124.65	485.00	
	Temporary Investment Fund (Special State)	1,905.15		920.17	984.98	
2214	Animal Husbandry	158,004.48	152,672.46	4,098.58	1,233.44	
	Morrill-Nelson Fund	3,949.96	3,949.96			
	Temporary Investment Fund (Special State)	1,729.19			1,729.19	
2215	Agricultural Biochemistry	150,421.41	136,455.44	13,312.77	653.20	
	Temporary Investment Fund (Special State)	4,400.00		75.07	4,324.93	
2216	Dairy Husbandry	114,519.72	94,082.04	16,997.13	3,440.55	
	Bankhead-Jones Instruction Fund	1,420.08	1,420.08			
	Temporary Investment Fund (Special State)	3,877.33		46.95	3,830.38	
2217	Entomology and Economic Zoology	145,752.17	137,673.06	5,921.57	2,157.54	
	Morrill-Nelson Fund	10,104.28	10,104.28			
	Temporary Investment Fund (Special State)	1,948.13		170.08	1,778.05	
2218	Dairy Industries	74,447.41	65,154.08	8,868.19	425.14	
2219	School of Forestry	175,305.62	166,142.30	6,143.02	2,887.24	133.06
	Bankhead-Jones Instruction Fund	3,935.04	3,935.04			
	Temporary Investment Fund (Special State)	1,780.35		458.96	1,321.39	
2220	School of Home Economics	227,091.24	216,730.02	8,770.30	1,590.92	
	Bankhead-Jones Instruction Fund	11,461.20	11,461.20			
	Temporary Investment Fund (Special State)	1,418.96		18.18	1,400.78	
2221	Horticulture	150,449.37	144,376.24	5,660.90	412.23	
	Temporary Investment Fund (Special State)	1,620.80			1,620.80	

**STATEMENT OF CURRENT EXPENDITURES
BY DEPARTMENTS**

July 1, 1959 to June 30, 1960

Schedule B-2a

Dept. No.	Office Department Purpose	Total	Salaries and Wages	Supplies and Expense	Equipment	Buildings and Improvements
Resident Instruction—Continued						
Institute of Agriculture—Continued						
General—Continued						
2222	Plant Pathology and Botany	158,758.25	151,660.11	4,911.35	2,186.79	
	Temporary Investment Fund (Special State)	2,071.64		148.29	1,923.35	
2223	Poultry Husbandry	78,780.70	75,588.73	2,805.76	386.21	
	Temporary Investment Fund (Special State)	1,103.23		27.00	1,076.23	
2224	Rhetoric	93,321.30	91,225.42	1,338.11	757.77	
	Morrill-Nelson Fund	4,925.16	4,925.16			
2225	Soils	91,058.45	81,918.27	5,202.45	3,937.73	
	Consolidated Hatch Fund	4,200.00	4,200.00			
	Temporary Investment Fund (Special State)	4,768.76		740.14	4,028.62	
2227	Physical Training	24,212.49	22,686.64	1,525.85		
	Intercollegiate Athletics Fund	796.79	98.10	698.69		
Extension						
2230	Agricultural Extension	43,680.82	43,680.82			
	Smith-Lever Fund Amended	1,410,619.36	1,235,531.95	168,676.02	6,411.39	
	Research and Marketing Fund—Extension	28,754.92	23,936.22	3,892.80	925.90	
	Agricultural Extension Fund	624,795.28	551,856.00	68,202.80	4,736.48	
Schools and Experiment Stations						
2240	School of Agriculture—St. Paul Campus	72,241.36	67,203.18	4,071.63	966.55	
2242	Northwest School and Experiment Station—Crookston	435,078.09	308,732.30	97,448.37	23,205.58	5,691.84
2243	West Central School and Experiment Station—Morris	426,258.76	305,362.23	95,756.22	25,140.31	
2244	North Central School and Experiment Station—Grand Rapids	224,491.07	169,581.20	48,322.36	5,044.90	1,542.61
2245	Southern School of Agriculture—Waseca	181,759.39	138,715.87	38,425.41	2,118.11	2,500.00
2250	Central Experiment Station	258,566.46	129,802.44	108,681.61	19,706.01	376.40
	Consolidated Hatch Fund	575,051.02	469,558.15	82,794.71	22,698.16	
	Bankhead-Jones — Section 9(b)3 Fund	148,784.59	113,182.07	27,243.97	8,358.55	
	General Agricultural Research Fund	419,680.29	327,466.49	75,596.38	16,617.42	
	Agriculture Research—Rosemount	99,897.40	70,542.77	22,787.87	6,566.76	
	Hardwood Timber Species Research Fund	7,377.75	5,262.80	2,020.32	94.63	
	Legume Seed Research Fund	33,756.46	24,859.50	8,887.64	9.32	
	Temporary Investment Fund (Special State)	880.00			880.00	
2251	Northeast Experiment Station—Duluth	109,660.31	67,513.92	40,273.75	1,183.63	689.01
2252	Southern Experiment Station—Waseca	120,348.73	75,324.37	37,137.49	7,886.87	
2253	Fruit Breeding Farm—Excelsior	69,252.78	51,633.19	16,211.24	1,408.35	

**STATEMENT OF CURRENT EXPENDITURES
BY DEPARTMENTS**

July 1, 1959 to June 30, 1960

Schedule B-2a

Dept. No.	Office Department Purpose	Total	Salaries and Wages	Supplies and Expense	Equipment	Buildings and Improvements
Resident Instruction—Continued						
Institute of Agriculture—Continued						
Schools and Experiment Stations—Continued						
2254	Agricultural Research Center—Rosemount	155,821.13	105,278.86	44,221.43	6,320.84	
	Temporary Investment Fund (Special State)	2,428.40			2,428.40	
2255	Lake Itasca Forestry and Biological Station	23,202.44	13,004.00	6,964.71	871.31	2,362.42
2256	Cloquet Forest Research Center	42,651.86	28,008.39	11,311.50	3,331.97	
	Morrill-Nelson Fund	3,972.00	3,972.00			
2257	Southwestern Experiment Station—Lamberton	464.81		464.81		
	Special State Appropriation	27,879.93	11,555.37	10,690.08	5,634.48	
	Total	\$ 8,112,956.30	\$ 6,674,435.54	\$ 1,165,997.52	\$ 259,227.90	\$ 13,295.34
Medical Sciences						
2300	Administration	63,105.08	58,996.00	4,109.08		
2301	Anatomy	163,165.40	150,399.82	12,140.74	624.84	
2302	Bacteriology	155,387.67	135,252.67	17,580.42	2,554.58	
2303	Medicine	195,492.85	187,457.66	7,931.04	104.15	
	General Agricultural Research Fund ..	15,039.85	12,105.69	2,882.16	52.00	
2304	Obstetrics and Gynecology	55,565.73	52,886.28	2,572.47	106.98	
2305	Otolaryngology	39,937.89	39,173.12	764.77		
2306	Pathology	96,895.02	93,808.33	2,849.31	237.38	
2307	Pediatrics	116,774.33	111,956.14	4,135.03	683.16	
2308	Pharmacology	58,927.22	54,615.30	3,894.38	417.54	
2309	Physiology	137,010.34	125,526.09	5,662.65	5,821.60	
	Temporary Investment Fund (Special State)	2,200.00			2,200.00	
2310	School of Public Health	262,390.15	235,739.72	24,815.33	1,835.10	
	Mayo Public Health Fund	4,650.00	4,650.00			
2311	Surgery	211,617.79	197,886.30	9,762.90	3,968.59	
2312	School of Nursing	195,787.65	188,161.57	5,610.74	2,015.34	
2313	Medical Technology	81,526.02	79,251.69	1,520.50	753.83	
	Training of Laboratory Aides Fund ..	12,248.12	8,466.23	2,938.09	843.80	
2314	Radiology	85,797.93	83,864.61	1,355.30	578.02	
2315	Psychiatry and Neurology	130,676.93	126,730.24	3,940.69	6.00	
	Psychiatric Research Fund	40,199.12	39,837.12	112.00	250.00	
	Temporary Investment Fund (Special State)	21,916.77		1,727.85	20,188.92	
2316	Continuation Medical Education	5,157.87	4,633.20	524.67		
2317	Physiological Chemistry	84,493.01	74,425.37	6,578.49	3,489.15	
2318	Physical Medicine and Rehabilitation ..	82,456.16	78,392.72	3,699.43	364.01	
	Temporary Investment Fund (Special State)	9,549.25			9,549.25	
2319	Ophthalmology	29,676.62	28,498.30	1,178.32		
2320	Anesthesiology	43,937.45	43,322.15	541.82	73.48	
	Total	\$ 2,401,582.22	\$ 2,216,036.32	\$ 128,828.18	\$ 56,717.72	

**STATEMENT OF CURRENT EXPENDITURES
BY DEPARTMENTS**

July 1, 1959 to June 30, 1960

Schedule B-2a

Dept. No.	Office Department Purpose	Total	Salaries and Wages	Supplies and Expense	Equipment	Buildings and Improve- ments
Resident Instruction—Continued						
University of Minnesota Hospitals						
2400	Administration					
	Minnesota General Hospital Fund	764,525.65	324,636.75	415,906.25	23,982.65	
2401	Professional Care of Patients					
	Minnesota General Hospital Fund	2,462,111.81	1,923,325.23	491,059.13	47,727.45	
2402	X-Ray Diagnosis and Therapy					
	Minnesota General Hospital Fund	411,071.39	194,978.35	144,108.39	71,984.65	
2403	Out-Patient Department	518,215.82	395,752.42	114,786.76	7,676.64	
2404	Social Service					
	Minnesota General Hospital Fund	28,119.90	28,119.90			
2405	Hospital Laboratories					
	Minnesota General Hospital Fund	568,514.42	355,020.12	194,527.66	18,966.64	
2406	Powell Hall (Nurses' Home)					
	Minnesota General Hospital Fund	107,149.74	77,384.70	29,203.47	561.57	
2407	Central Services and Supply					
	Minnesota General Hospital Fund	130,137.56	129,849.26	288.30		
2408	Pharmacy					
	Minnesota General Hospital Fund	483,981.73	77,015.20	406,909.53	57.00	
2409	Food Service					
	Minnesota General Hospital Fund	759,810.84	431,374.49	326,599.32	1,837.03	
2410	Electroencephalography					
	Minnesota General Hospital Fund	13,743.21	12,775.00	595.25	372.96	
2411	Maintenance and Operation					
	Minnesota General Hospital Fund	637,834.73	275,517.00	353,088.77	9,228.96	
2412	Utilities					
	Minnesota General Hospital Fund	59,670.39		59,670.39		
2413	Maintenance and Operation—Mayo Memorial Building					
	Minnesota General Hospital Fund	218,720.25	182,761.74	35,602.08	356.43	
2414	Utilities—Mayo Memorial Building					
	Minnesota General Hospital Fund	68,358.01		68,358.01		
2415	Minnesota Hospitals—Maintenance and Operation					
	Minnesota General Hospital Fund	131,072.45	54,345.77	75,623.60	1,103.08	
2418	Bulletins					
	Minnesota General Hospital Fund	15,755.26		15,755.26		
2419	Special Medical Services					
	Minnesota General Hospital Fund	100,732.30	100,403.26	317.29	11.75	
2420	Psychopathic Hospital					
	Psychopathic Hospital Maintenance Fund	600,920.73	483,114.81	113,919.27	3,886.65	
2425	Child Psychiatric Hospital					
	Child Psychiatric Hospital Fund	231,962.44	171,808.41	59,552.77	601.26	
2433	Audiology Clinic					
	Minnesota General Hospital Fund	68.12		68.12		
2450	University Hospitals—Rehabilitation Center					
	Hospitals Rehabilitation Center Fund	393,579.77	309,879.80	77,586.28	6,113.69	

**STATEMENT OF CURRENT EXPENDITURES
BY DEPARTMENTS**

July 1, 1959 to June 30, 1960

Schedule B-2a

Dept. No.	Office Department Purpose	Total	Salaries and Wages	Supplies and Expense	Equipment	Buildings and Improve- ments
Resident Instruction—Continued						
University of Minnesota Hospitals—Continued						
2460	University Hospitals—Multiple Sclerosis Clinic					
	Multiple Sclerosis Fund	32,840.00	30,590.01	2,249.99		
2470	Masonic Memorial Hospital Minnesota General Hospital Fund	299,577.11	233,323.99	65,842.41	410.71	
	Total	\$ 9,038,473.63	\$ 5,791,976.21	\$ 3,051,618.30	\$ 194,879.12	
2600	College of Veterinary Medicine	734,754.70	571,618.79	132,362.17	30,773.74	
	Livestock Sanitary Board Fund	70,071.79	66,259.87	2,272.72	1,539.20	
	Temporary Investment Fund (Special State)	5,000.00		1,627.02	3,372.98	
	Total	\$ 809,826.49	\$ 637,878.66	\$ 136,261.91	\$ 35,685.92	
2700	School of Dentistry	\$ 616,556.24	\$ 500,860.01	\$ 111,590.32	\$ 4,105.91	
2800	Law School	346,522.91	289,646.59	11,144.86	45,731.46	
	Delinquency Control Fund	9,267.38	9,719.22	451.84		
	Total	\$ 355,790.29	\$ 299,365.81	\$ 10,693.02	\$ 45,731.46	
2900	College of Pharmacy	\$ 222,545.35	\$ 204,721.95	\$ 15,229.50	\$ 2,593.90	
College of Education						
3000	Administration	131,782.87	118,409.21	12,387.09	688.89	297.68
3001	Agricultural Education	28,822.64	24,317.96	4,179.77	324.91	
	Smith-Hughes Fund	6,594.69	6,594.69			
	George-Barden Fund	25,124.83	25,124.83			
3002	Art Education	51,104.02	46,655.50	4,331.76	116.76	
3003	General Education	405,455.75	372,847.04	26,662.15	5,946.56	
	George-Barden Fund	31,406.62	31,406.62			
3004	Home Economics Education	37,490.78	35,078.15	2,100.84	311.79	
	Smith-Hughes Fund	6,594.68	6,594.68			
	George-Barden Fund	9,466.19	9,466.19			
3005	Physical Education for Women	118,770.09	112,615.43	6,126.16	28.50	
3006	Trade and Industrial Education	48,499.06	40,281.86	7,312.07	905.13	
	Smith-Hughes Fund	6,594.69	6,594.69			
	George-Barden Fund	12,377.84	12,377.84			
3007	Bureau of Educational Research	29,079.16	27,468.39	1,536.14	74.63	
3008	Music Education	33,890.36	30,918.01	2,922.60	49.75	
3009	Physical Education for Men	49,699.89	49,699.89			
3010	University Elementary School	66,847.46	57,495.39	7,321.20	2,030.87	
3011	Psycho-Educational Clinic	23,548.83	21,777.35	1,419.69	351.79	
	Special Education Training and Re- search Fund	38,956.42	35,213.66	2,463.44	1,279.32	
	Temporary Investment Fund (Special State)	999.00			999.00	
3012	Student Personnel Office	58,092.72	56,951.01	923.75	217.96	

FINANCIAL REPORT

STATEMENT OF CURRENT EXPENDITURES
BY DEPARTMENTS

July 1, 1959 to June 30, 1960

Schedule B-2a

Dept. No.	Office Department Purpose	Total	Salaries and Wages	Supplies and Expense	Equipment	Buildings and Improvements
Resident Instruction—Continued						
College of Education—Continued						
3013	Student Teaching	115,938.18	84,820.07	30,087.60	1,030.51	
3020	University High School	248,879.03	235,543.43	11,975.31	1,360.29	
3030	Institute of Child Development and Welfare	120,126.11	104,059.85	12,471.35	3,594.91	
	Institute of Child Welfare Fund.....	35,892.05	34,862.07	783.08	246.90	
	Parents' Publication Association Fund	5,673.33	5,665.60	7.73		
	Total	\$ 1,747,707.29	\$ 1,592,839.41	\$ 135,011.73	\$ 19,558.47	\$ 297.68
Summer Session						
3100	Summer Session	825,541.66	782,159.88	41,152.96	2,228.82	
3101	Summer Research Program	11,837.51	11,837.51			
	Total	\$ 837,379.17	\$ 793,997.39	\$ 41,152.96	\$ 2,228.82	
Graduate School						
3200	Graduate School	101,771.66	92,037.44	7,596.16	2,138.06	
3201	Research Grants	129,837.53	35,268.23	34,064.79	60,504.51	
	Medical Research Fund	86,410.65	29,462.52	31,768.09	25,180.04	
	General Research Fund	105,302.39	78,079.91	18,543.25	8,679.23	
	Temporary Investment Fund (Special State)	3,864.15		64.66	3,799.49	
3204	Social Science Research Center	12,312.98	9,473.13	2,092.49	747.36	
	Total	\$ 439,499.36	\$ 244,321.23	\$ 94,129.44	\$ 101,048.69	
Mayo Foundation Funds						
3210	Administration	4,800.00	4,800.00			
3211	Bacteriology	9,600.00	9,600.00			
3212	Physiological Chemistry	23,700.00	23,700.00			
3213	Biophysics	16,200.00	16,200.00			
3214	Physiology	49,200.00	49,200.00			
3216	Pathology	21,800.00	21,800.00			
3218	Public Health	10,000.04	10,000.04			
3219	Anatomy	4,800.00	4,800.00			
3220	Fellowship Grants—Mayo	477,300.00	477,300.00			
	Total	\$ 617,400.04	\$ 617,400.04			
School of Business Administration						
3300	Administration	103,099.14	84,405.71	14,086.56	4,606.87	
	Business and Economic Research Fund	15,345.18	11,803.45	3,533.75	7.98	
3302	Business Administration	301,458.27	300,582.67	875.60		
	Business and Economic Research Fund	2,444.94	2,420.94	24.00		
3303	Economics	193,137.26	191,805.67	1,331.59		
	Business and Economic Research Fund	7,543.14	7,543.14			

**STATEMENT OF CURRENT EXPENDITURES
BY DEPARTMENTS**

July 1, 1959 to June 30, 1960

Schedule B-2a

Dept. No.	Office Department Purpose	Total	Salaries and Wages	Supplies and Expense	Equipment	Buildings and Improve- ments
Resident Instruction—Continued						
School of Business Administration—Continued						
3304	Industrial Relations Center	91,077.27	80,883.37	9,840.15	353.75	
	Business and Economic Research Fund	41.98		41.98		
	Industrial Relations Education Fund	34,759.23	25,294.15	9,237.90	227.18	
	Total	\$ 748,906.41	\$ 704,739.10	\$ 38,971.53	\$ 5,195.78	
3400	University of Minnesota, Morris	1,178.80		469.80	709.00	
	Gift Funds	4,608.82	2,962.54	1,312.81	333.47	
	Total	\$ 5,787.62	\$ 2,962.54	\$ 1,782.61	\$ 1,042.47	
3500	University College	\$ 3,277.19	\$ 3,129.63	\$ 147.56		
3600	General College of the University	\$ 466,593.05	\$ 450,176.97	\$ 14,054.24	\$ 2,361.84	
University of Minnesota, Duluth						
3700	Administration	126,519.01	102,186.77	16,459.70	7,549.00	323.54
3701	Library	83,179.61	54,963.44	3,217.30	24,998.87	
3702	Office of Student Personnel Services	110,545.08	98,835.32	10,657.95	1,051.81	
3703	Division of Education and Psychology	354,103.02	322,720.27	28,672.96	2,709.79	
	George-Barden Fund	6,102.00	6,102.00			
3704	Science and Mathematics	281,274.59	262,160.44	13,999.35	5,114.80	
3705	Athletics					
	Physical Education Fund—Duluth	64,751.47	13,187.11	51,277.53	114.95	171.88
3706	Humanities Division	301,501.62	285,035.50	13,171.42	3,294.70	
3707	Social Studies	189,178.27	182,819.10	5,397.07	962.10	
3710	Military Service	1,313.67	210.27	1,103.40		
3711	News Service	19,141.33	19,474.85	336.02	2.50	
Physical Plant						
3770	Administration	24,424.13	23,893.34	522.51	8.28	
3780	Repairs and Maintenance	165,978.45	52,234.81	79,244.65	5,941.60	28,557.39
	Special Assessments—Duluth	8,337.69		8,337.69		
3781	Custodial	116,367.26	106,593.94	9,644.61	128.71	
3782	Utilities	40,657.50		40,657.50		
3783	Heat	113,553.25	60,254.25	53,299.00		
3784	Telephones and Telegraph	14,290.86	5,059.02	9,200.79	31.05	
3785	Transportation	3,600.00		3,600.00		
3790	Duluth Campus Maintenance	48,529.21	32,714.11	6,103.42	2,608.22	7,103.46
	Total	\$ 2,073,348.02	\$ 1,628,444.54	\$ 354,230.83	\$ 54,516.38	\$ 36,156.27
Military and Naval Departments						
3800	Military Science (Army)	7,184.86	6,156.00	921.75	107.11	
3801	Naval Science	4,237.29	3,438.00	799.29		
3802	Air Science	8,215.49	6,521.08	1,647.43	46.98	
	Total	\$ 19,637.64	\$ 16,115.08	\$ 3,368.47	\$ 154.09	

**STATEMENT OF CURRENT EXPENDITURES
BY DEPARTMENTS**

July 1, 1959 to June 30, 1960

Schedule B-2a

Dept. No.	Office Department Purpose	Total	Salaries and Wages	Supplies and Expense	Equipment	Buildings and Improve- ments
Resident Instruction—Continued						
Physical Education						
3900	Physical Education for Men	34,204.99	24,313.97	8,603.71	1,287.31	
	Intercollegiate Athletics Fund	457,065.81	379,206.14	75,142.92	2,716.75	
3901	Football	60,254.01		60,151.53	102.48	
3902	Basketball	31,233.85		31,233.85		
3903	Track and Cross Country	9,459.52		9,459.52		
3904	Baseball	11,879.10		11,879.10		
3905	Swimming	8,268.16		8,268.16		
3906	Hockey	24,194.51		24,194.51		
3907	Wrestling	7,032.33		7,032.33		
3908	Gymnastics	5,203.07		5,203.07		
3909	Tennis	3,385.84		3,385.84		
3910	Golf	2,633.02		2,633.02		
3911	Intercollegiate Athletics	95,339.68		91,873.60	3,466.08	
3912	State Employees Retirement Costs	8,723.68		8,723.68		
3913	Public Relations—Athletics	17,555.34		17,555.34		
3914	Athletic Publicity	8,589.54	1,498.04	7,091.50		
3915	Radio and Television	5,310.98		5,310.98		
3916	Athletic Programs	22,248.62	619.59	21,629.03		
3917	Ice Rink	27,306.22	17,691.02	9,615.20		
3919	Student Aid—Athletics	95,475.56	6,957.84	88,517.72		
	Total	\$ 935,363.83	\$ 430,286.60	\$ 497,504.61	\$ 7,572.62	
Extension Instruction						
Extension Division						
4000	Administration	52,213.47	47,970.33	2,772.33	1,470.81	
4001	Extension Classes	692,478.85	568,392.42	119,505.03	4,581.40	
4002	Correspondence Study Instruction	127,126.31	102,341.56	24,180.11	604.64	
4003	Drama Advisory Service	15,424.71	12,297.59	2,988.36	138.76	
4004	Radio Broadcasting	256,711.29	172,222.69	79,538.60	4,950.00	
4005	Municipal Reference Bureau	15,986.42	15,986.42			
4006	Center for Continuation Study	216,861.33	85,023.02	124,061.27	7,777.04	
4007	Audio-Visual Extension Service	173,859.85	62,046.30	19,028.10	92,785.45	
4008	State Organization Service	59,125.05	42,457.93	16,189.13	477.99	
4009	Continuation Medical Education—Sup- port	10,510.81	9,232.64	1,185.47	92.70	
4011	Extension—X-Ray Technician Instruc- tion	7,361.08	7,344.68	16.40		
	Total	\$ 1,627,659.17	\$ 1,125,315.58	\$ 389,464.80	\$ 112,878.79	
Physical Plant Operation and Maintenance						
Minneapolis Campus						
6000	Administration	171,793.41	167,706.48	3,974.23	112.70	
6001	Telephones and Telegraph	162,596.56	43,106.91	119,489.65		
	Total	\$ 334,389.97	\$ 210,813.39	\$ 123,463.88	\$ 112.70	

**STATEMENT OF CURRENT EXPENDITURES
BY DEPARTMENTS**

July 1, 1959 to June 30, 1960

Schedule B-2a

Dept. No.	Office Department Purpose	Total	Salaries and Wages	Supplies and Expense	Equipment	Buildings and Improvements
Physical Plant Operation and Maintenance—Continued						
Minneapolis Campus—Continued						
6100	Repairs and Maintenance	1,208,253.68	60,787.59	1,042,720.54	22,954.17	81,791.38
6101	Custodial	635,646.10	605,784.28	28,591.28	1,270.54	
	Intercollegiate Athletic Fund	3,740.42	3,740.42			
6102	Utilities	286,447.77		286,447.77		
6103	Heat	327,493.26	121,875.65	191,052.86	10,566.00	3,998.75
6105	General Expense	52,947.28		42,895.32	10,051.96	
6106	Heating Plant—Dock Facilities	17,023.29		15,690.53	180.25	1,152.51
Mayo Memorial Building						
6110	Repairs and Maintenance	59,240.70	24,305.30	30,521.33	4,414.07	
6111	Custodial	63,232.13	53,832.13	9,400.00		
6112	Utilities	47,092.44		47,092.44		
6113	Heat	38,879.80		38,610.17	269.63	
6114	Telephones and Telegraph	21,585.13	5,902.16	15,682.97		
6120	Repairs and Maintenance — Variety Club Heart Hospital, 4th Floor	21,808.66		21,696.08	112.58	
6121	Custodial—Variety Club Heart Hospital, 4th Floor	6,247.50	6,043.50	204.00		
6140	Repairs and Maintenance—Medical School Space—Hospital	3,561.81		3,502.22	59.59	
6141	Custodial—Medical School Space—Hospital	2,351.00	2,088.00	263.00		
6160	Repairs and Maintenance—Animal Research Laboratories	1.43		1.43		
6700	1005 5th St. S. E.	10,162.37	9,207.99	954.38		
	Total	\$ 2,805,711.91	\$ 893,567.02	\$ 1,775,323.46	\$ 49,878.79	\$ 86,942.64
6200	Minneapolis Campus Maintenance	150,629.06	10,329.02	112,049.07	4,784.30	23,466.67
6200	Athletic Field	63,421.63		61,751.22	773.27	897.14
6100	Williams Arena	43,235.14		42,678.54	556.60	
6100	Cooke Hall	17,982.99		17,982.99		
6100	Stadium	13,488.64		13,488.64		
6100	Indoor Practice Building	14,828.03		14,828.03		
6100	Delta Field Locker Building	341.86		341.86		
6102	Williams Arena	24,086.45		24,086.45		
6102	Cooke Hall	15,279.71		15,279.71		
6102	Stadium	3,962.12		3,962.12		
6102	Indoor Practice Building	8,756.48		8,756.48		
6102	Delta Field Athletic Building	604.18		604.18		
6102	Athletic Fields	4,659.57		4,659.57		
6102	Parade	268.31		268.31		
	Total	\$ 361,544.17	\$ 10,329.02	\$ 320,737.17	\$ 6,114.17	\$ 24,363.81
	Grand Total—Minneapolis Campus	\$ 3,501,646.05	\$ 1,114,709.43	\$ 2,219,524.51	\$ 56,105.66	\$ 111,306.45

STATEMENT OF CURRENT EXPENDITURES
BY DEPARTMENTS

July 1, 1959 to June 30, 1960

Schedule B-2a

Dept. No.	Office Department Purpose	Total	Salaries and Wages	Supplies and Expense	Equipment	Buildings and Improvements
Physical Plant Operation and Maintenance—Continued						
St. Paul Campus						
6400	Administration	11,585.97	11,453.14	132.83		
6401	Telephones and Telegraph	42,454.91	7,933.39	34,521.52		
	Total	\$ 54,040.88	\$ 19,386.53	\$ 34,654.35		
6500	Repairs and Maintenance	318,235.20	15,836.00	288,324.57	\$ 8,381.49	\$ 5,693.14
6501	Custodial	185,902.00	175,007.11	7,861.75	3,033.14	
6502	Utilities	70,215.39		70,215.39		
6503	Heat	239,100.01	102,510.05	126,910.84	6,000.06	3,679.06
6504	General Expense	10,986.77		10,752.31	234.46	
	Total	\$ 824,439.37	\$ 293,353.16	\$ 504,064.86	\$ 17,649.15	\$ 9,372.20
6600	St. Paul Campus Maintenance	60,933.99		38,417.89		22,516.10
6701	University Farm General Service and Maintenance	59,251.53	43,602.11	12,955.75	2,693.67	
	Total	\$ 120,185.52	\$ 43,602.11	\$ 51,373.64	\$ 2,693.67	\$ 22,516.10
	Grand Total—St. Paul Campus.....	\$ 998,665.77	\$ 356,341.80	\$ 590,092.85	\$ 20,342.82	\$ 31,888.30
Other						
Rosemount Research Center—						
6750	Administration	57,678.53	55,528.44	1,954.32	195.77	
6751	Telephones and Telegraph	15,048.93	4,082.91	10,966.02		
6752	Maintenance and Operation	198,036.50	182,613.14	8,144.35	684.67	6,594.34
6753	Land and Housing	38,151.13		38,608.13	457.00	
6754	Land Reclamation Projects	15,816.85		15,816.85		
6755	Unabrogated Lands and Buildings	15,888.88		15,888.88		
6765	University Flight Activities	47,722.61	30,333.32	15,554.17	1,835.12	
	Total	\$ 388,343.43	\$ 272,557.81	\$ 106,932.72	\$ 2,258.56	\$ 6,594.34
For Other Purposes						
University Services						
7202	Coffman Memorial Union	606.03	455.52	150.51		
7207	University Health Service—Medical.....	47,642.67	42,004.38	5,626.69	11.60	
7302	Photographic Laboratory—St. Paul Campus	6,122.52	6,122.52			
7319	Audio-Visual Education Service	76,404.67	65,177.87	5,042.36	6,184.44	
7426	Student Organizations Finance Office	2,700.00			2,700.00	
7445	Investment Overhead	7,630.00	7,630.00			
7478	Numerical Analysis Center	23,500.00	12,000.00	11,500.00		
7508	Agricultural Short Courses	9,920.91	6,300.91	3,588.78	31.22	
	Total	\$ 174,526.80	\$ 139,691.20	\$ 25,908.34	\$ 8,927.26	

**STATEMENT OF CURRENT EXPENDITURES
BY DEPARTMENTS**

July 1, 1959 to June 30, 1960

Schedule B-2a

Dept. No.	Office Department Purpose	Total	Salaries and Wages	Supplies and Expense	Equipment	Buildings and Improvements
For Other Purposes—Continued						
Trust Funds						
4704	Conference on Immigration Studies	2,500.00		2,500.00		
8173	State of Minnesota—Contract E-4184..	5,140.08	4,024.90	1,115.18		
9168	Louis W. and Maud Hill Family Foundation	200.00		200.00		
9214	Minnesota Institute of Research	31,367.01	18,937.13	7,215.23	5,214.65	
9279	Max C. Fleischmann Foundation—Cedar Creek Natural History Area.....	3,641.23	3,458.35	141.82	41.06	
9459	Rosemount Aeronautical Laboratories	6,601.00	6,601.00			
9909	Thomas S. Roberts Fund	600.00		600.00		
9999	Research Contract Service Costs	22,834.22	9,000.00	13,834.22		
	Total	\$ 72,883.54	\$ 42,021.38	\$ 25,606.45	\$ 5,255.71	
Research—Endowed						
Science, Literature, and the Arts						
8059	Junior F. Hayden Estate Fund—Geology	742.44		742.44		
8070	Junior F. Hayden Estate Fund—Botany	215.00		215.00		
	Total	\$ 957.44		\$ 957.44		
Institute of Technology						
5175	Merck and Company—Research Fund	3,910.10	3,807.72	102.38		
8036	School of Physics Research—Royalties	598.29		598.29		
	Total	\$ 4,508.39	\$ 3,807.72	\$ 700.67		
Institute of Agriculture						
8213	Clarence C. Bausman Memorial Fund Research—Plant Pathology	897.75			897.75	
8231	Eli Lilly and Company—Research on Enzyme Activity	3,254.09	1,727.46	842.83	683.80	
	Total	\$ 4,151.84	\$ 1,727.46	\$ 842.83	\$ 1,581.55	
Medical School						
5311	Silas McClure Medical Research Fund	28,381.29	24,816.63	3,324.48	240.18	
5321	George E. Fahr Lectureship in Cardiology	300.00		300.00		
5354	George C. Dittman Fund—Research in Otolaryngology	8,440.02	5,068.19	2,534.97	836.86	
5379	Neurology Research	12,220.37	7,886.05	4,132.38	201.94	
5385	George C. Dittman—Research in Ophthalmology	9,615.17		4,426.27	5,188.90	
5395	George S. Clark—Research Professorship in Medicine	15,700.00	15,700.00			

STATEMENT OF CURRENT EXPENDITURES
BY DEPARTMENTS

July 1, 1959 to June 30, 1960

Schedule B-2a

Dept. No.	Office Department Purpose	Total	Salaries and Wages	Supplies and Expense	Equipment	Buildings and Improvements
Research—Endowed—Continued						
Medical School—Continued						
5459	Wallace H. Cole Fund	1,699.27	1,255.50	443.77		
5476	Henrietta Zaun Fund for Cancer Research	239.23		239.23		
8315	Diehl Copavin Fund	2,112.12		2,112.12		
8331	George Chase Christian Professorship.....	15,600.00	15,600.00			
8332	Floyd B. Olson Cancer Memorial Fund	2,985.62	669.91	2,281.44	34.27	
8361	James E. Moore Estate	5.00		5.00		
8362	Howard Baker Research	23.66		23.66		
8363	Augustus L. Searle Fund for Surgical Research	10.02		10.02		
8416	Donald J. Cowling Research Fund	7,678.24	133.50	4,353.34	3,191.40	
8419	Heart Hospital Equipment Fund	34,479.62		7,109.47	27,370.15	
8450	Frank E. Burch—Research Fund in Ophthalmology	3,266.68	3,266.68			
8466	J. B. Johnston Lectureship (Neurology)	210.14		210.14		
8467	Leo G. Rigler Lectureship (Radiology)	400.00		400.00		
8474	Frederick B. Wells, Jr., Trust Fund	6,794.16	4,924.80	1,712.85	156.51	
8475	Horace Newhart Research in Otolaryngology	1,242.30		934.00	308.30	
8499	Harriet Walker Fund	3,283.07	3,016.50	266.57		
8528	Malignant Disease Research Fund	3,588.99	2,099.40	3,706.59	2,217.00	
8533	Sarah Heywood Folwell and William B. Folwell Memorial Fund	10.00			10.00	
8607	John J. Bittner Cancer Research Endowment Fund	13,295.59	8,406.00	4,594.14	295.45	
8617	American Legion Memorial Heart Research Professorship	28,641.22	28,204.48	436.74		
8665	The Elsa U. Pardee Foundation Professorship in Cancer Biology	10,465.20	10,465.20			
	Total	\$ 210,676.98	\$ 131,512.84	\$ 43,547.18	\$ 35,616.96	
College of Pharmacy						
8903	General Research—Pharmaceutical Chemistry and Allied Fields	4,556.99		1,359.99	3,197.00	
	Total	\$ 4,556.99		\$ 1,359.99	\$ 3,197.00	
Graduate School						
9209	Guy Stanton Ford Lectureship Fund.....	700.00		700.00		
9216	Charles Fremont Dight Eugenics Research	7,693.34	5,212.11	2,420.95	60.28	
9279	Max C. Fleischmann Foundation, Cedar Creek Natural History Area	3,193.99	2,042.88	1,151.11		
	Total	\$ 11,587.33	\$ 7,254.99	\$ 4,272.06	\$ 60.28	
Unassigned						
9162	Social Science Research—Duluth	95.10		95.10		
	Total	\$ 95.10		\$ 95.10		

**STATEMENT OF CURRENT EXPENDITURES
BY DEPARTMENTS**

July 1, 1959 to June 30, 1960

Schedule B-2a

Dept. No.	Office Department Purpose	Total	Salaries and Wages	Supplies and Expense	Equipment	Buildings and Improve- ments
Research—Gifts						
Science, Literature, and the Arts						
5001	Minneapolis Star and Tribune Fund— School of Journalism	2,041.95	2,043.00	1.05		
5002	Human Genetics Fund—Research on Racial Identification in News Stories	1,518.87	1,182.94	322.50	13.43	
5003	General Mills Journalism Research	313.71		185.94	127.77	
5004	National Science Foundation—Re- search on Bituminous Deposits	418.97		418.97		
5005	National Science Foundation—Re- search on Radioactive Dating	3,504.77	1,560.52	1,944.25		
5007	U. S. Public Health Service—Research on Social Determinants of Emotions	5,612.28	3,053.67	1,861.27	697.34	
5008	Ford Foundation—Research in the So- cial Sciences on Business Problems	3,631.02	3,000.00	631.02		
5009	National Science Foundation—Archeo- logical Study of Glacial Lake Agassiz Basin	9,438.13	5,694.78	3,743.35		
5012	National Science Foundation—Re- search on Morphogenetic Move- ments and Cellular Interactions in Somite Formation and Differentia- tion	9,632.37	8,496.00	1,136.37		
5013	National Science Foundation—Research on Morphogenesis in True Slime Mold	7,465.73	3,205.66	2,661.71	1,598.36	
5014	Louis W. and Maud Hill Family Foun- dation—Minnesota Center for Phil- osophy of Science	17,538.17	14,537.89	3,005.76	5.48	
5015	Citizenship Clearing House Fund	6,894.42	2,693.00	4,201.42		
5016	National Science Foundation—Re- search on the Genus <i>Cirsium</i>	3,313.34	2,781.75	531.59		
5017	National Science Foundation—Re- search on Foundations of Algebra	3,224.51	2,669.17	555.34		
5018	U. S. Public Health Service—Social Adjustments Study	10,760.73	6,666.42	4,094.31		
5019	Louis W. and Maud Hill Family Foun- dation—Research on Faint Blue Stars	6,761.37	2,156.92	4,538.85	65.60	
5020	National Science Foundation—Re- search on Floral Ontogeny of <i>Mich- elia Fuscata</i>	4,152.98	3,360.48	757.84	34.66	
5021	U. S. Navy, Office of Naval Research— Contract Nonr 710(33)	2,636.66	336.66	2,300.00		
5023	National Science Foundation—Re- search on Bedrock Geology of Nun- ataks	12,108.46	6,069.33	5,809.13	230.00	
5025	National Science Foundation—Study of Animal Cell Nucleus	6,165.68	4,110.00	1,654.17	401.51	

**STATEMENT OF CURRENT EXPENDITURES
BY DEPARTMENTS**

July 1, 1959 to June 30, 1960

Schedule B-2a

Dept. No.	Office Department Purpose	Total	Salaries and Wages	Supplies and Expense	Equipment	Buildings and Improve- ments
Research—Gifts—Continued						
Science, Literature, and the Arts—						
Continued						
5026	Carnegie Corporation of New York— American Studies Program	8,119.00	299.00	7,820.00		
5027	Rockefeller Foundation—Research on Conscience in Morals, Politics and Law	4,600.08	4,600.08			
5030	National Science Foundation—Re- search on Carbon Cycles of the Jurassic Period	7,058.62	3,951.35	3,010.85	96.42	
5031	National Science Foundation—Re- search on Isotopes of Lead and Strontium	16,904.95	6,778.04	5,144.71	4,982.20	
5033	National Science Foundation—Re- search on the Logic of Measurement	7,276.91	5,914.50	1,362.41		
5034	National Science Foundation—Under- graduate Research Participation Pro- gram—Statistics	480.00		480.00		
5036	John Simon Guggenheim Memorial Foundation—Proper Motion of Stars Research	272.89		272.89		
5037	National Science Foundation—Re- search on Purple Bacteria	2,461.19	1,769.56	418.36	273.27	
5038	National Science Foundation—Re- search on Animal Cell Nuclei	1,174.93	854.51	320.42		
5039	National Science Foundation—Re- search on Banach Algebras	605.56	605.56			
5040	U. S. Public Health Service—Research on Personal and Social Adjustment	.50		.50		
5044	U. S. Public Health Service—Move- ment and Biochemistry of Isolated Flagella	11.56		11.56		
5046	U. S. Public Health Service—Admini- strative Isolation	181.65		181.65		
5047	U. S. Public Health Service—Research on Role Conception of Nursing	17,142.98	11,871.13	5,047.19	224.66	
5050	Ford Foundation—Research in Behav- ioral Sciences—Social Relation	170.92		170.92		
5053	Department of the Air Force—Contract AF 18(603)-30	26,028.48	18,740.90	7,287.58		
5054	Department of the Air Force—Con- tract AF 49(638)-857	400.00	400.00			
5055	U. S. Navy, Office of Naval Research— Contract Nonr 710(34)	602.20	578.80	23.40		
5056	U. S. Navy, Office of Naval Research —Contract Nonr-1892(00)	4,407.85	3,017.46	1,390.39		
5058	American Cancer Society—Research on Cytology	87.40		87.40		
5059	Association for Education in Journalism —Newspaper Studies	730.87	455.19	258.44	17.24	

STATEMENT OF CURRENT EXPENDITURES

BY DEPARTMENTS

July 1, 1959 to June 30, 1960

Schedule B-2a

Dept. No.	Office Department Purpose	Total	Salaries and Wages	Supplies and Expense	Equipment	Buildings and Improvements
Research—Gifts—Continued						
Science, Literature, and the Arts—						
Continued						
5061	National Science Foundation—Research on Methodology of Science.....	3,185.23	1,620.00	1,565.23		
5062	Social Science Research Council—Research on American Governmental Processes	4,031.47	2,395.33	1,621.01	15.13	
5063	Department of the Air Force—Contract AF 49(638)-863	377.78	377.78			
5066	Ford Foundation—Study of Politics	5,550.73	4,811.38	739.35		
5068	Louis W. and Maud Hill Family Foundation—Research in Ecosystems.....	30,510.29	17,258.79	13,251.50		
5069	Louis W. and Maud Hill Family Foundation—Conservation Motion Picture on Waterfowl	3,789.06		3,698.25	90.81	
5070	U. S. Public Health Service—Research on Animal Cell Nuclei	9,466.98	908.00	5,139.95	3,419.03	
5071	U. S. Public Health Service—Research on the Apperception Test	11,719.15	8,812.10	2,907.05		
5072	Louis W. and Maud Hill Family Foundation—Research on Pleistocene Pollen	13,389.93	10,412.60	2,963.31	14.02	
5073	U. S. Public Health Service—Training of Social Workers	19,958.05	9,846.12	10,111.93		
5074	Ford Foundation—Research in Behavioral Sciences	673.64		673.64		
5076	Ford Foundation—Personality Investigations	6,816.51	4,519.28	1,121.63	1,175.60	
5077	National Science Foundation—Research on Pollen	880.39	754.30	126.09		
5079	National Science Foundation—Research on Reinforcement	4,920.80	3,012.00	1,129.46	779.34	
5080	Fund for Advancement of Education—Pilot Study on Academic Department as a Work Group	93.11	88.96	4.15		
5081	Housing and Redevelopment Authority City of Minneapolis—Lower Loop Research	136.70		136.70		
5082	General Electric Company—Study on Long Term Financial Planning and Consumption	27,041.00	22,123.35	4,907.76	9.89	
5083	National Science Foundation—Patterns of Interdependency in Small Groups	6,745.95	5,696.10	1,049.85		
5084	National Science Foundation—Research on Burns Mutation	2,237.64	1,510.71	726.93		
5085	National Science Foundation—Research on Pleistocene Limnology	6,248.69	2,613.01	2,984.09	651.59	
5086	National Science Foundation—Research on Philosophical Foundation of Physics	5,385.53	2,807.71	2,577.82		

**STATEMENT OF CURRENT EXPENDITURES
BY DEPARTMENTS**

July 1, 1959 to June 30, 1960

Schedule B-2a

Dept. No.	Office Department Purpose	Total	Salaries and Wages	Supplies and Expense	Equipment	Buildings and Improve- ments
Research—Gifts—Continued						
Science, Literature, and the Arts—						
Continued						
5087	National Science Foundation—Research on Lattice Theory	58.09	28.00	30.09		
5088	National Science Foundation—Research on Stimuli Generalization	8,624.25	5,295.65	1,429.85	1,898.75	
5090	National Science Foundation—Research on Group Algebra	4,092.69	3,327.76	764.93		
5091	U. S. Public Health Service—Research on Rhodospirillum	15,081.07	11,689.63	3,269.51	121.93	
5092	National Science Foundation—General Proper Motion Survey	1,584.18	1,251.08	333.10		
5093	U. S. Public Health Service—Research on Trypanosomidae of Insects	9,330.10	6,481.47	2,616.15	232.48	
5094	National Science Foundation—Research on Pollen and Spore Analysis on Dakota Formation	5,236.26	4,255.35	980.91		
5095	National Science Foundation—Research on Organogenesis in Maize	12,148.70	9,205.37	2,669.65	273.68	
5096	National Science Foundation—Research on Pollen Grain Wall	426.66		426.66		
5097	National Science Foundation—Research on Melastomatacae	1,028.78	547.98	480.80		
5098	National Science Foundation—Photo- synthetic Research	10,796.86	5,393.25	1,453.61	3,950.00	
5099	National Science Foundation—Research on Red Algae	3,732.10	2,119.43	1,594.90	17.77	
8002	National Science Foundation—Research on Amentiferae	10,891.60		10,891.60		
8005	U. S. Atomic Energy Commission— Contract AT(30-1)-610	87.69	22.49	65.20		
8006	U. S. Public Health Service—Research on Didymium Nigripes	382.28		357.56	24.72	
8007	U. S. Public Health Service—Research on Parametric Electrocardiograms.....	37,558.00	12,158.24	5,075.81	20,323.95	
8009	Harris Memorial Research Fund	691.36		294.01	397.35	
8010	Department of the Air Force, Contract AF 49(638)-617	3,516.50	2,311.13	1,205.37		
8011	U. S. Public Health Service—Research on Uptake of Organic Compounds by Marine Animals	5,460.28	900.00	384.71	4,175.57	
8012	National Science Foundation—Study of Associative Models and Symbolic Behaviors	5,639.22	4,086.00	990.77	562.45	
8013	U. S. Public Health Service—Research on Infantile Trauma, Temperament and Gene Factors	5,972.05	5,167.64	317.81	486.60	
8014	U. S. Public Health Service—Research on Visual Mechanisms	533.05	533.05			

**STATEMENT OF CURRENT EXPENDITURES
BY DEPARTMENTS**

July 1, 1959 to June 30, 1960

Schedule B-2a

Dept. No.	Office Department Purpose	Total	Salaries and Wages	Supplies and Expense	Equipment	Buildings and Improve- ments
Research—Gifts—Continued						
Science, Literature, and the Arts—						
Continued						
8017	St. Paul Dispatch Fellowship	154.15		45.95	108.20	
8018	Department of the Air Force—Contract AF 49(638)-526	3,366.55	2,052.53	1,305.78	8.24	
8020	Star and Tribune Newspaper Studies	9,781.20	6,679.20	3,062.49	39.51	
8034	U. S. Public Health Service—Training in Advanced Psychiatric Social Work	23,472.42	9,166.74	14,305.68		
8035	Rock Analysis Laboratory	450.45	387.60	62.85		
8042	U. S. Navy—Office of Naval Research —Contract N-onr-710(09)	128.40		128.40		
8043	Department of the Army, Ordnance Corps, Contract DA-11-022-ORD- 1869	2,436.68	1,500.10	936.58		
8085	U. S. Navy, Office of Naval Research— Contract N6-onr-24609	14,337.57	2,393.83	4,974.82	6,968.92	
8088	U. S. Navy, Office of Naval Research— Contract N8-onr-66208	13,451.00	7,540.94	4,771.50	1,138.56	
8091	U. S. Navy, Office of Naval Research— Contract Nonr-710(28)	9,568.87	7,214.46	2,354.41		
8097	Minnesota Technical Research Fund	4,722.42			4,722.42	
	Total	\$ 603,576.39	\$ 344,685.73	\$ 198,527.17	\$ 60,363.49	
Institute of Technology						
4101	Department of the Air Force—Con- tract AF 49(638)-747	9,386.80	3,460.68	2,854.56	3,071.56	
4102	U. S. Navy, Office of Naval Research— Contract Nonr 710(32)	10,867.88	8,007.78	2,860.10		
4103	School of Mines and Metallurgy—Gen- eral Research	30.03		30.03		
4104	U. S. Atomic Energy Commission— Contract AT (11-1) 841	13,269.58	5,749.22	5,024.85	2,495.51	
4105	Hamilton Watch Co.—Research on Metallurgy	278.84		256.09	22.75	
4106	National Science Foundation—Re- search on Rock Under Stress	2,690.80	801.67	662.49	1,226.64	
4107	National Science Foundation—Review of Heat Transfer Research	1,413.74	1,007.46	406.28		
4108	National Science Foundation—Re- search on Radiative Heat Transfer Analyses	6,747.40	5,783.06	921.85	42.49	
4109	Department of the Air Force—Con- tract AF 33 (616)-6814	31,498.07	16,605.03	14,843.89	49.15	
4110	National Science Foundation—Re- search on Thin Magnetic Film	5,576.27	3,364.24	487.03	1,725.00	
4111	National Science Foundation—Re- search on Interface Mechanics	1,998.73	1,702.50	98.55	197.68	
4112	Department of the Air Force—Contract AF 29(600)-2229	45,556.68	15,752.55	29,804.13		

**STATEMENT OF CURRENT EXPENDITURES
BY DEPARTMENTS**

July 1, 1959 to June 30, 1960

Schedule B-2a

Dept. No.	Office Department Purpose	Total	Salaries and Wages	Supplies and Expense	Equipment	Buildings and Improve- ments
Research—Gifts—Continued						
Institute of Technology—Continued						
4113	Harza Engineering Company—Caroni River Project	14,130.84	8,987.18	5,143.66		
4114	Armor Research Foundation of Il- linois Institute of Technology—Sub- contract AF 33(616)-6322	31,944.90	9,907.85	22,037.05		
4115	U. S. Public Health Service—Research on Protein Structure and Function.....	4,349.65	3,302.63	264.62	782.40	
4116	U. S. Rubber Company—Experimental Study of Surface Wave Absorbers.....	12,615.82	8,546.97	4,068.85		
4117	Aluminum Company of America, P.O. P-170333	17,154.85	12,513.04	4,641.81		
4118	Department of the Air Force—Con- tract AF 49(638)-811	10,546.01	4,991.27	3,246.76	2,307.98	
4119	American Petroleum Institute—Re- search on Rock Drilling	3,387.91	565.86	542.05	2,280.00	
4120	Department of the Army—Contract DA 36-039 sc 85289	11,783.15	8,729.97	3,053.18		
4121	Prairie Farm Rehabilitation Admini- stration—South Saskatchewan River Project	9,526.33	7,060.95	2,465.38		
4123	National Science Foundation—Re- search on Contact Stresses	1,246.79	1,234.48	12.31		
4124	D. W. Onan and Sons, Inc.—Research on Fuel Cells	502.42	454.00	48.42		
4125	National Science Foundation—Re- search on Absorbed Gases	1,536.58	1,488.43	48.15		
4126	Department of the Air Force—Contract AF 40(600)-886	39,385.49	14,963.74	24,306.17	115.58	
4127	National Science Foundation—Re- search on Infrared Spectra of Crys- tals	2,368.05	2,025.20	342.85		
4128	U. S. Public Health Service—Structure of Triindole	57.05		57.05		
4130	Department of the Air Force—Contract AF 33(616)-7034	2,644.81	914.54	360.53	1,369.74	
4131	National Science Foundation—Re- search on Dissociation Effects at Hypersonic Air Speed	552.16	531.74	20.42		
4133	National Science Foundation—Coales- cence Rates in Dynamic Liquid—Li- quid Systems	1,129.15	1,106.82	22.33		
4134	National Science Foundation—Meas- urement of Prandtl Number and Heat Conductivity of Gases	1,480.67	1,419.70	60.97		
4135	National Science Foundation—Under- graduate Research Participation Pro- gram—Chemistry	1,089.69	1,080.00	9.69		

**STATEMENT OF CURRENT EXPENDITURES
BY DEPARTMENTS**

July 1, 1959 to June 30, 1960

Schedule B-2a

Dept. No.	Office Department Purpose	Total	Salaries and Wages	Supplies and Expense	Equipment	Buildings and Improvements
Research—Gifts—Continued						
Institute of Technology—Continued						
4136	Department of the Air Force—Contract AF 49(638)-803	676.61	676.61			
4137	National Aeronautics and Space Administration—Contract NsG 83-60	1,494.68	892.84	601.84		
4138	Department of the Air Force—Contract AF 33(616)-7402	1,429.47	1,103.49	325.98		
4139	National Aeronautics and Space Administration—Contract NsG 79-60	2,540.81	2,540.81			
4140	Department of the Air Force—Contract AF 49(638)-885	616.75	613.50	3.25		
4141	U. S. Atomic Energy Commission—Contract AT (11-1)-926	1,724.99	1,711.66	13.33		
4142	U. S. Atomic Energy Commission—Contract AT (11-1)-913	170.25	170.25			
4143	American Chemical Society—Rheology of Visco-Elastic Fluids	113.50	113.50			
4144	Department of the Army—Contract DA 11-022-ORD-3369	1,041.60	1,022.21	19.39		
4145	Federal Aviation Agency—Contract FA 8-24	107.58		107.58		
5041	National Science Foundation—Research on Cosmic Rays	9,236.69	4,266.82	4,969.87		
5043	U. S. Navy, Office of Naval Research, Contract Nonr-710(19)	89,389.67	56,843.19	23,460.52	9,085.96	
5101	American Society of Heating and Ventilating Engineers—Research on Panel Heating	12.69		12.69		
5102	Northwest Research Foundation	318.93		318.93		
5103	Department of the Air Force, Contract AF 18(600)-1226	11,222.12	6,137.99	5,084.13		
5105	Department of the Army—Contract DA 11-022-ORD-3084	6,343.78	3,064.50	1,457.02	1,822.26	
5107	Department of the Army, Office of Ordnance Research, Contract DA-11-022-ORD-2616	9,581.75	6,232.24	3,269.51	80.00	
5108	Department of the Air Force—Contract AF 49(638)-558	30,160.71	17,389.08	12,725.83	45.80	
5109	U. S. Navy, Office of Naval Research Contract Nonr-710(14)	34,972.75	23,094.59	11,499.11	379.05	
5110	Department of the Air Force, Contract AF 18(600)-1226	14,283.43	2,159.66	12,123.77		
5111	Upjohn Research	1,843.19	750.00	1,093.19		
5112	U. S. Public Health Service—Molecular Structures of Natural Products	1,580.73		1,580.73		
5113	U. S. Navy, Office of Naval Research—Contract Nonr-710(20)	8,299.37	4,510.41	3,788.96		
5114	Department of the Air Force—Contract AF 18(600)-1553	9,281.68	1,881.55	7,645.13	245.00	

**STATEMENT OF CURRENT EXPENDITURES
BY DEPARTMENTS**

July 1, 1959 to June 30, 1960

Schedule B-2a

Dept. No.	Office Department Purpose	Total	Salaries and Wages	Supplies and Expense	Equipment	Buildings and Improve- ments
Research—Gifts—Continued						
Institute of Technology—Continued						
5115	Department of the Air Force—Contract AF 49(638)-558	58,039.26	24,375.42	33,530.52		133.32
5116	National Science Foundation—Research on the Structure of Manifolds	1,079.62		1,079.62		
5117	Department of the Air Force, Contract AF 18(600)-1485	123.41		123.41		
5118	National Science Foundation—Research on Solar Radiation	8,630.29	6,097.17	2,533.12		
5119	Aeronca Mfg. Corp.—Purchase Order 81392-1726	2,317.73		2,317.73		
5120	Department of the Air Force—Contract AF 33(616)-3241	644.72		644.72		
5121	U. S. Navy, Office of Naval Research, Contract Nonr-710(24)	36,936.14	22,665.03	12,304.65		1,966.46
5122	National Science Foundation—Research on Crushing and Grinding Ener- getics	9,326.41	6,656.93	2,669.48		
5123	Department of the Air Force—Contract AF 33(616)-5449	67,550.37	43,119.40	24,344.86		86.11
5124	Department of the Air Force—Contract AF 19(604)-2207	1,273.58		1,273.58		
5125	U. S. Navy, Office of Naval Research Contract Nonr-710(15)	15,362.84	9,409.27	5,924.16		29.41
5126	U. S. Atomic Energy Commission, AT (11-1)-477	13,339.96	9,210.00	3,304.44		825.52
5127	Department of the Air Force—Contract AF 40(600)-707	275.34		275.34		
5128	Department of the Army, Signal Corps —Contract DA-36-039-SC-70151	1.67		1.67		
5129	General Electric Co.—Research on the Flow Pattern Between Rotating Discs	63.06		63.06		
5131	Department of the Air Force, Contract AF 18(603)-16	368.87		368.87		
5132	Research Corporation—Research on Indoles	372.72	372.75	.03		
5133	U. S. Atomic Energy Commission, Con- tract AT(11-1)-532	26,064.11	20,147.52	5,871.16		45.43
5134	U. S. Atomic Energy Commission— Contract AT (11-1)-794	13,152.86	8,236.44	4,738.92		177.50
5136	U. S. Atomic Energy Commission, Con- tract AT (11-1)-433	106.06	136.77	75.76		106.47
5137	U. S. Navy, Office of Naval Research— Contract Nonr-710(22)	210,180.02	88,024.28	116,612.48		5,543.26
5138	Department of the Air Force—Contract AF 33(616)-6455	39,973.13	25,993.82	12,822.55		1,156.76
5140	Department of the Air Force, Con- tract AF 33(616)-3160	2,300.15		2,300.15		

**STATEMENT OF CURRENT EXPENDITURES
BY DEPARTMENTS**

July 1, 1959 to June 30, 1960

Schedule B-2a

Dept. No.	Office Department Purpose	Total	Salaries and Wages	Supplies and Expense	Equipment	Buildings and Improve- ments
Research—Gifts—Continued						
Institute of Technology—Continued						
5142	U. S. Atomic Energy Commission, Con- tract AT (05-1)-719	204.57		204.57		
5143	Research Corporation—Research of Chemical Kinetics	58.89		58.89		
5144	National Science Foundation—Research on Heat Transfer Coefficients	220.78		220.78		
5145	Department of the Air Force, Contract AF 33(616)-3569	1,291.58	270.75	145.04	1,417.29	
5146	U. S. Navy, Office of Naval Research— Contract N-onr-710-(04)	16,789.72	11,556.96	5,232.76		
5147	U. S. Navy, Office of Naval Research— Contract Nonr-710-(26)	2,671.05	1,419.28	1,251.77		
5149	Department of the Air Force—Contract AF 49(638)-711	10,286.53	6,161.46	3,688.63	436.44	
5150	Minneapolis-Honeywell Regulator Co., PO 430995	527.44		527.44		
5151	National Science Foundation—Research on Chemical Reactors	9,461.70	5,928.80	3,532.90		
5152	Department of the Air Force, Contract AF 33(616)-3755	11,573.01	6,410.22	5,129.44	33.35	
5153	Harza Engineering Company—Priest Rapids Dam	698.83	489.60	209.23		
5154	Department of the Army, Bureau of Ordnance Research, Contract DA-11- 022-ORD-998	3,243.44	2,008.00	1,235.44		
5155	National Aeronautics Space Adminis- tration—Contract NASw-56	118,157.04	41,048.84	65,338.72	11,769.48	
5156	National Advisory Committee for Aero- nautics, Contract NAW-6485	24,463.75	14,674.49	9,789.26		
5157	U. S. Navy, Bureau of Ordnance, Con- tract N-ord 16523	1,550.32	880.88	669.44		
5158	Department of the Air Force—Contract AF 18(603)-112	54,005.96	35,801.19	18,204.77		
5159	Department of the Air Force—Contract AF 18(600)-384	153.83		153.83		
5160	Department of the Army, Bureau of Ordnance Research Contract DA-11- 022-ORD-2042	7,169.59	4,416.91	2,752.68		
5161	Department of the Air Force—Contract AF 33(616)-6828	42,483.97	27,459.38	14,368.00	656.59	
5162	National Science Foundation—Research on Structure of Manifolds	7,537.04	6,176.32	1,360.72		
5163	Department of the Army, Bureau of Ordnance — Contract DA-11-022- ORD-3067	11,225.14	8,040.75	3,184.39		
5166	Minneapolis-Honeywell Regulator Co., SC DA-11-022-ORD-2650	60,299.45	22,447.21	37,852.24		

**STATEMENT OF CURRENT EXPENDITURES
BY DEPARTMENTS**

July 1, 1959 to June 30, 1960

Schedule B-2a

Dept. No.	Office Department Purpose	Total	Salaries and Wages	Supplies and Expense	Equipment	Buildings and Improvements
Research—Gifts—Continued						
Institute of Technology—Continued						
5167	Department of the Air Force, Contract AF 33(616)-5440	7,678.25	2,742.25	4,936.00		
5168	U. S. Atomic Energy Commission—Contract AT (11-1)-478	7,801.71	4,630.25	2,665.08	506.38	
5170	Department of the Air Force, Contract AF 18(600)-479	17,417.27	10,961.69	6,087.76	367.82	
5171	Department of the Air Force—Contract AF 33(616)-3960	57.32		57.32		
5172	Great Northern Railway Company—Research on Non-Magnetic Taconite	25,605.47	18,422.70	6,236.10	946.67	
5173	U. S. Navy, Bureau of Ships, Contract NO bs r-63172	14.52		14.52		
5174	General Mills, Inc.—P.O. MD-87007.....	1,020.81		1,020.81		
5177	U. S. Navy, Contract Nonr-710(23)	117.43	105.00	12.43		
5178	U. S. Atomic Energy Commission—Acquisition of Nuclear Laboratories	142.28	31.82	110.46		
5180	Department of the Air Force, Contract AF 18(603)-31	3.74		3.74		
5181	National Science Foundation—Fundamental Polarographic Studies	10,815.15	8,696.88	2,118.27		
5183	Department of the Air Force, Contract AF 33(616)-473	10,312.43		10,312.43		
5184	National Science Foundation—Research on Nuclear and Electron Spin Resonance	6,876.19		20.88	6,855.31	
5185	Harza Engineering Company—Pearl River	14,799.67	10,169.08	4,630.59		
5186	Department of the Army, Ordnance Corps, Contract DA-11-022-Ord 2654	8,824.05	5,193.95	3,207.88	422.22	
5187	Department of the Air Force—Contract AF 33(616)-3853	417.94		417.94		
5189	National Science Foundation—Research on Crystal Structures	10,430.06	1,600.00	3,004.57	5,825.49	
5190	Department of the Air Force—Contract AF 18(600)-851	40.12		40.12		
5191	Department of the Air Force, Contract AF 18(603)-113	28,139.77	11,002.12	8,031.72	9,105.93	
5192	Minneapolis-St. Paul Sanitary District Contract	22,437.63	19,387.02	2,958.91	91.70	
5193	Department of the Air Force—Contract AF 33(616)-2178	6.00		6.00		
5194	U. S. Navy, Bureau of Yards and Docks—Contract Noy 79585	75.46	70.20	5.26		
5195	U. S. Navy, Bureau of Ships, Contract Nobs-72117, Task Order No. 1	182.05		182.05		

**STATEMENT OF CURRENT EXPENDITURES
BY DEPARTMENTS**

July 1, 1959 to June 30, 1960

Schedule B-2a

Dept. No.	Office Department Purpose	Total	Salaries and Wages	Supplies and Expense	Equipment	Buildings and Improvements
Research—Gifts—Continued						
Institute of Technology—Continued						
5196	Department of the Army — Signal Corps, Contract DA-36-039-SC-52635	24,913.28	17,105.09	7,808.19		
5197	National Aeronautics Space Administration Contract NASW-70	51,344.77	30,373.22	12,646.96	8,324.59	
5198	Harza Engineering Company—Mangla Project	31,775.93	20,504.37	11,253.86	17.70	
5199	Department of the Air Force—Contract AF 33(616)-6372	113,065.71	41,115.77	71,949.94		
8050	U. S. Atomic Energy Commission Research—Construction of Linear Accelerator	436,733.94	263,385.46	156,151.14	17,197.34	
8051	U. S. Atomic Energy Commission—Contract AT (11-1)-50	44,492.23	5,769.43	4,066.61	34,656.19	
8098	U. S. Navy, Office of Naval Research, Contract Nonr-710(18)	113,742.47	60,588.42	47,626.77	5,527.28	
8101	Department of the Army, Corps of Engineers—Contract DA-21-018-CIV ENG-59-31	5,509.36	44.61	5,464.75		
8102	Smith, Kline, and French Foundation—Research on Heterocyclic Sulfur Compounds	17.20		17.20		
8103	U. S. Public Health Service—Research on Air Cleaning	17,599.30	14,317.15	2,903.70	378.45	
8108	National Science Foundation—Research on Gases in Free Convection	174.13		174.13		
8109	Ohio Chemical and Manufacturing Company—Research	1,004.90	1,004.90			
8110	E. I. du Pont de Nemours and Company Chemistry Research	18,593.16	18,061.96	350.89	882.09	
8111	National Science Foundation—Research on the Electrical Properties of the Atmosphere	18,340.86	9,603.05	6,266.08	2,471.73	
8112	Refrigeration Research Foundation for Study on Frost Heaving	847.12	503.48	343.64		
8113	Department of the Army, Corps of Engineers, Contract DA-19-016 CIV-eng-56-316	7.55		7.55		
8114	U. S. Public Health Service—Research on Safety Devices for Automotive Vehicles	54,007.07	26,187.42	19,878.97	7,940.68	
8115	Department of the Air Force—Contract AF 49(638)-615	11,666.82	7,641.59	3,865.23	160.00	
8116	General Electric Company, P. O. No. 203-5720-01248	3,233.75		3,233.75		
8117	Department of the Air Force—Contract AF 33(616)-3337	86.45		86.45		

**STATEMENT OF CURRENT EXPENDITURES
BY DEPARTMENTS**

July 1, 1959 to June 30, 1960

Schedule B-2a

Dept. No.	Office Department Purpose	Total	Salaries and Wages	Supplies and Expense	Equipment	Buildings and Improve- ments
Research—Gifts—Continued						
Institute of Technology—Continued						
8120	Department of the Air Force—Contract AF 33(616)-6611	202,531.11	54,074.52	147,998.74	457.85	
8121	State Road Department of Florida— Culvert Study	5,721.09	3,870.61	1,850.48		
8124	Louis W. and Maud Hill Family Foun- dation—Research on Proteins	2,990.24	2,505.00	485.24		
8125	Sanitary Engineering Research Fund	12.43		12.43		
8126	Minneapolis-Honeywell—Research Fel- lowship—Electrical Engineering	247.81		247.81		
8127	National Advisory Committee for Aero- nautics	614.75	546.27	68.48		
8128	U. S. Public Health Service Polaro- graphic Studies of Cancer	16,136.92	10,183.92	3,318.26	2,634.74	
8129	Louis W. and Maud Hill Family Foun- dation—Research on Protein Struc- ture and Protein Function	14,468.49	11,168.33	3,226.17	73.99	
8130	Weirton Steel Co. Fellowship	3,022.10	2,280.00	473.73	268.37	
8131	Foundry Educational Foundation Re- search	2,302.42		511.42	1,791.00	
8132	U. S. Atomic Energy Commission— Grant No. 3	41,783.90	59.90	3,742.35	37,981.65	
8133	Department of the Air Force—Contract AF 40(600)-635	144.03		144.03		
8135	Edo Corporation — Purchase Order 57610-SC-NOa(s)9014	1,417.61		1,417.61		
8136	Department of the Air Force—Contract AF 33(616)-3038	1,362.53	1,345.83	16.70		
8137	Department of the Army, Bureau of Ordnance — Contract DA-11-022- ORD-1554	8,111.27	6,482.40	1,628.87		
8138	Portland Cement Association Research Fund	14.97		14.97		
8139	Alfred P. Sloan Foundation, Inc.— Basic Research in Organic Chemistry	1,780.83	1,054.75	726.08		
8140	Department of the Air Force—Contract AF 33(616)-6828	12,250.70	8,923.47	2,268.16	1,059.07	
8142	American Society of Heating and Ven- tilating Engineers—Air Filtration Re- search Program	1,310.43	212.48	1,077.50	20.45	
8145	U. S. Public Health Service—Research on Proteins	11,321.92	9,275.48	1,961.44	85.00	
8147	National Mineral Wool Association Research Fund	208.47		208.47		
8148	Department of the Air Force Contract AF 33(616)-3325	456.88	22.08	478.96		
8149	Department of the Air Force Contract AF 29(600)-831	449.93		449.93		

**STATEMENT OF CURRENT EXPENDITURES
BY DEPARTMENTS**

July 1, 1959 to June 30, 1960

Schedule B-2a

Dept. No.	Office Department Purpose	Total	Salaries and Wages	Supplies and Expense	Equipment	Buildings and Improvements
Research—Gifts—Continued						
Institute of Technology—Continued						
8150	Department of the Air Force Contract AF 33(616)-3038	27.26		27.26		
8151	Argonne National Laboratories—Sub- contract 31-109-38-1092	12,698.21	8,712.85	3,985.36		
8152	American Society of Heating and Ven- tilating Engineers — Research on Solar Energy	774.66	363.84	408.47	2.35	
8153	National Science Foundation—Re- search on Zinc and Cadmium in Metals	4,394.89	3,753.00	641.89		
8154	U. S. Navy, Bureau of Ships, Contract Nobs-72117—Task Order No. 3	45.27	216.25	170.98		
8155	Department of the Army, Contract DA- 11-022-ORD-2380	166.18		166.18		
8158	Eutectic Welding Alloys Corporation	6.00		6.00		
8159	Minneapolis-Honeywell Regulator Co. Subcontract	681.84		681.84		
8160	Department of the Air Force—Contract AF 40(600)-713	1,179.92		1,179.92		
8161	Department of the Air Force—Contract AF 33(616)-5528	65,188.90	31,681.87	22,653.52	10,853.51	
8162	Department of the Air Force—Contract AF 29(600)-1227	3,836.22		3,836.22		
8163	U. S. Department of the Interior, Con- tract 14-19-008-2357	16.51		16.51		
8164	U. S. Navy, Office of Naval Research, Contract Nonr-710(16)	41,923.25	33,048.04	8,875.21		
8165	Harza Engineering Co. Wanapum Dam Project	31,619.09	21,394.73	10,224.36		
8166	Department of the Air Force—Contract AF 29(600)-2102	7,430.13	4,097.60	3,332.53		
8167	E. I. du Pont de Nemours and Co.— Research on Nitrogen Oxides	9,485.22	4,910.28	3,358.71	1,216.23	
8168	U. S. Public Health Service—Research on Anaerobic Contact Process	16,951.65	12,428.99	4,440.62	82.04	
8170	Research Corporation—Research on Solute Diffusion	306.22		12.94	293.28	
8171	Department of the Army, Corps of Engineers—Contract W-21-018-eng- 414	350.71		350.71		
8172	Department of the Army—Contract DA-49-193-MD-2027	5,356.23	3,420.05	1,605.26	330.92	
8173	State of Minnesota—Contract E-4184	921.31	790.01	17.50	148.80	
8175	Department of the Air Force—Contract AF 49(638)-720	1,409.73	908.00	501.73		
8176	Oscar Mayer and Co.—Research on Nitrogen and Phosphorus Removal.....	8,870.58	7,643.11	1,070.85	156.62	

**STATEMENT OF CURRENT EXPENDITURES
BY DEPARTMENTS**

July 1, 1959 to June 30, 1960

Schedule B-2a

Dept. No.	Office Department Purpose	Total	Salaries and Wages	Supplies and Expense	Equipment	Buildings and Improve- ments
Research—Gifts—Continued						
Institute of Technology—Continued						
8177	National Science Foundation—Research on Synthesis of Aromatic Compounds	105.96		105.96		
8178	Department of the Air Force—Contract AF 49(683)-683	12,982.21	9,632.15	3,350.06		
8179	Department of the Air Force—Contract AF 18(603)-17	27,939.85	17,112.44	10,084.58	742.83	
8180	Department of the Army, Bureau of Ordnance, Contract DA-11-022-ORD-1512	20,165.84	10,236.22	9,799.34	130.28	
8181	Superior Metal Products Co.—Research	43,587.30	6,148.81	33,032.64	4,405.85	
8182	Department of the Air Force—Contract AF 33(616)-3955	405.78		405.78		
8183	Department of the Air Force—Contract AF 33(616)-3955	3,524.73		3,524.73		
8184	Department of the Army, Corps of Engineers — Contract DA-25-075-Eng-3876	48,798.17	18,624.92	30,173.25		
8185	National Science Foundation—Research on Kinetics of Enzyme Mechanisms	7,875.87	4,922.83	1,738.14	1,214.90	
8187	Department of the Air Force—Contract AF 49(638)-378	27,248.13	15,679.84	10,007.62	1,560.67	
8188	National Science Foundation—Balloon Monitoring of Cosmic Rays and Solar Phenomena	298,140.68	80,715.73	186,025.96	31,398.99	
8189	Boeing Airplane Co., P.O. No. 779115-7026—Subcontract AF 33(038)-19589	396.20		396.20		
8190	Department of the Air Force—Contract AF 33(616)-5479	40,257.82	25,771.38	12,068.27	2,418.17	
8191	National Science Foundation—Research on Transport Properties of Polyatomic and Chemically Reactive Fluids	3,986.08	3,286.72	519.36	180.00	
8192	U. S. Navy, Office of Naval Research—Contract Nonr-710(10)	2,743.82	1,993.65	750.17		
8193	Department of the Air Force—Contract AF 18(600)-1456	26.77		26.77		
8194	Standard Oil Co. Graduate Fellowship in Chemical Engineering	2,775.12	1,666.80	1,108.32		
8195	Monsanto Chemical Co. Graduate Fellowship—Organic Chemistry	2,341.14	1,750.14	591.00		
8196	National Science Foundation—Research on Sound Propagation	11,411.85	6,429.26	1,976.12	3,006.47	
8197	Union Carbide and Carbon Fellowship—Organic Chemistry	2,827.92	1,986.56	621.36	220.00	

**STATEMENT OF CURRENT EXPENDITURES
BY DEPARTMENTS**

July 1, 1959 to June 30, 1960

Schedule B-2a

Dept. No.	Office Department Purpose	Total	Salaries and Wages	Supplies and Expense	Equipment	Buildings and Improve- ments
Research—Gifts—Continued						
Institute of Technology—Continued						
8198	Minneapolis-Honeywell Research Fel- lowship—Mechanical Engineering	320.64		320.64		
8199	U. S. Navy, Office of Naval Research— Contract Nonr-710(21)	19,574.25	13,387.04	6,187.21		
9030	Department of the Air Force—Contract AF 33(616)-5148	80.65		80.65		
9031	Alfred P. Sloan Foundation, Inc.— Fundamental Research—Physics	1,832.67	1,778.05	25.82	28.80	
9032	National Science Foundation—Heat Transfer Research	1,399.79	1,180.29	219.50		
9033	National Science Foundation—Re- search on Plastic Hinges	3,079.74	2,736.00	343.74		
9034	National Science Foundation—IGY Data Center	22,906.43	13,735.87	8,182.25	988.31	
9035	Department of the Air Force—Contract AF 49(638)-190	84,224.00	34,232.54	50,140.76	149.30	
9036	Department of the Army, Chemical Corps—Contract DA-18-064-404- CML-300	3,347.34	373.82	2,973.52		
9037	National Science Foundation—Re- search on Heat Transfer II	19,044.82	165.70	2,188.25	16,690.87	
9038	Department of the Army—Contract DA-11-022-ORD-3226	5,286.87	3,360.23	1,926.64		
9039	National Science Foundation—Re- search on Hydrolytic Enzymes	255.15		255.15		
9040	City of Minneapolis, Water Depart- ment	1,052.05		1,052.05		
9041	Department of the Army, Signal Corps —Contract DA-36-039-SC-74963	18,285.11	10,089.02	7,246.34	949.75	
9042	General Electric Co., P.O. 214-60364	1,343.77		1,343.77		
9043	Department of the Air Force—Contract AF 33(616)-5426	60,490.30	13,961.00	41,784.05	4,745.25	
9044	Steel Domes Research	3.75		3.75		
9045	Research Corporation—Low Tempera- ture Studies	1,871.63	357.62	234.03	1,279.98	
9047	National Science Foundation—Re- search on Free Convection of Liquid Metals	5,238.53	4,348.33	890.20		
9048	U. S. Navy—Contract NBY-3143	15,412.95	10,461.66	4,951.29		
9049	Department of the Air Force—Contract AF 19(604)-3890	77,645.38	47,871.79	27,259.28	2,514.31	
9050	Ontario Paper Company—Study of Hy- draulic Problems in Paper Making	6.47	41.81	48.28		
9051	Department of the Air Force—Contract AF 33(616)-5723	69,127.09	28,756.59	22,773.76	17,596.74	
9052	National Science Foundation—Re- search on Organomercurials	3,017.46	1,228.73	1,411.30	377.43	

**STATEMENT OF CURRENT EXPENDITURES
BY DEPARTMENTS**

July 1, 1959 to June 30, 1960

Schedule B-2a

Dept. No.	Office Department Purpose	Total	Salaries and Wages	Supplies and Expense	Equipment	Buildings and Improvements
Research—Gifts—Continued						
Institute of Technology—Continued						
9053	National Science Foundation—Research on Trajectory Computation.....	2,221.00	170.25	2,050.75		
9054	Department of the Army—Contract DA-11-022-ORD-2786	18,335.03	2,390.88	15,944.15		
9055	Department of the Air Force—Contract AF 49(638)-262	9,837.98	7,014.07	2,823.91		
9056	U. S. Navy, Office of Naval Research—Contract Nonr-710(27)	22,262.29	12,624.73	8,358.21	1,279.35	
9057	Minneapolis-Honeywell Regulator Co.—Purchase Order 501640	13.05		13.05		
9058	Department of the Army, Signal Corps—Contract DA-36-039-SC-78009	41,981.27	27,165.71	14,569.30	246.26	
9059	B. C. Electric Co., Ltd.—Mission Dam Spillway	172.65	58.37	114.28		
9060	U. S. Navy, Office of Naval Research—Contract Nonr-710(29)	18,641.52	6,838.72	5,613.40	6,189.40	
9061	Harza Engineering Co.—International Hydraulic Model Tests for the Karadj Project	3,273.65	1,593.31	1,680.34		
9062	U. S. Atomic Energy Commission—Contract AT(11-1)659	22,190.37	16,911.89	5,190.60	87.88	
9063	National Science Foundation—Calculation of Ferromagnetic Microstructure	6,416.89	4,735.45	1,681.44		
9064	Department of the Air Force—Contract AF 33(616)-6037	25,295.35	16,125.29	9,170.06		
9065	National Science Foundation—Research on Load Distribution of Curved Beams	2,093.56	1,401.56	692.00		
9066	U. S. Atomic Energy Commission—Contract AT(11-1)622	8,625.59	6,788.97	1,260.14	576.48	
9067	Alfred P. Sloan Foundation—Fundamental Research in Physics	6,680.62	4,933.08	1,324.37	423.17	
9068	Department of the Air Force—Contract AF 29(600)-1748	9,227.32	2,278.10	6,769.22	180.00	
9069	Department of the Air Force—Contract AF 49(638)-485	18,101.69	6,468.12	11,627.07	6.50	
9070	City of St. Paul, Minnesota—Hydraulics of Sewer Dropshafts	9,994.73	5,758.64	4,236.09		
9071	U. S. Public Health Service—Research on Indoles with Unsaturated Compounds	12,047.70	9,926.18	2,003.38	118.14	
9072	U. S. Public Health Service—Research on Biogenesis of Morphine	10,408.54	5,702.00	4,231.66	474.88	
9073	U. S. Public Health Service—Research on Cancer Chemotherapy	12,088.25	8,292.31	3,258.94	537.00	
9074	U. S. Public Health Service—Research on Oscillatory Flow	21,804.93	15,244.65	3,397.03	3,163.25	

**STATEMENT OF CURRENT EXPENDITURES
BY DEPARTMENTS**

July 1, 1959 to June 30, 1960

Schedule B-2a

Dept. No.	Office Department Purpose	Total	Salaries and Wages	Supplies and Expense	Equipment	Buildings and Improvements
Research—Gifts—Continued						
Institute of Technology—Continued						
9075	Princeton University—Subcontract under Nonr-1858(25)	25,250.71	14,097.70	9,081.58	2,071.43	
9076	Department of the Army, Bureau of Ordnance—Contract DA-11-022-ORD-2796	9,102.61	5,390.90	3,711.71		
9077	National Science Foundation—Research on Nuclear Magnetic Resonance	10,271.90	3,193.05	5,375.49	1,703.36	
9078	Department of the Air Force—Contract AF 49(638)-519	13,513.95	9,270.00	4,243.95		
9079	Department of the Air Force—Contract AF 33(616)-6077	11,346.91	2,320.98	9,025.93		
9080	Republic Aviation Corporation—Purchase Order G4-399440	2,178.09		2,178.09		
9081	Raytheon Mfg. Company—Purchase Order 71-1022-BC-038	8,487.51		8,487.51		
9082	U. S. Navy, Office of Naval Research—Contract Nonr-710(30)	12,333.93	8,231.81	4,102.12		
9083	U. S. Navy—Contract N 123(60530) 19686A	2,382.52		2,382.52		
9084	U. S. Department of the Interior—Contract 14-08-001-5853	8,462.10	1,880.52	6,581.58		
9085	U. S. Public Health Service—Research on the Photochemistry of Chlorophyll	10,607.50	4,813.23	2,677.73	3,116.54	
9086	Donaldson Co., Inc.—Study on Swirling Flow	1,968.22	1,532.25	196.87	239.10	
9087	National Science Foundation—Research on Divalent Carbon	9,681.75	7,856.34	1,825.41		
9088	Harza Engineering Company—Little Nerang Creek	775.45	142.13	417.67	215.65	
9089	Department of the Air Force—Contract AF 33(616)-6239	68,680.01	45,908.07	22,715.52	56.42	
9090	National Science Foundation—Research on Induced Reactions	14,599.95	12,192.68	2,407.27		
9091	National Science Foundation—Research on Seismic Pulse Propagation	436.80		436.80		
9092	U. S. Atomic Energy Commission—Contract AT(11-1)718	7,666.54	4,755.81	2,910.73		
9093	Department of the Air Force—Contract AF 33(616)-6372	139,071.97	88,998.04	48,420.44	1,653.49	
9094	National Science Foundation—Research on Process Control Systems	2,028.98	1,153.91	200.07	675.00	
9095	National Science Foundation—Research on Ram Jet Buzz	18,952.30	16,004.87	2,947.43		

FINANCIAL REPORT

STATEMENT OF CURRENT EXPENDITURES
BY DEPARTMENTS

July 1, 1959 to June 30, 1960

Schedule B-2a

Dept. No.	Office Department Purpose	Total	Salaries and Wages	Supplies and Expense	Equipment	Buildings and Improvements
Research—Gifts—Continued						
Institute of Technology—Continued						
9096	National Science Foundation—Research on Lie Algebras	7,899.99	6,944.50	955.49		
9097	Edo Corporation—Purchase Order 68340	5,001.36	2,354.42	2,646.94		
9098	National Science Foundation—Undergraduate Research Participation Program—Chemistry	4,621.80	2,774.90	1,027.40	819.50	
9099	Department of the Air Force—Contract AF 29(600)-2003	25,024.53	7,522.94	17,245.25	256.34	
	Total	\$ 4,718,471.05	\$ 2,399,735.67	\$ 1,994,187.50	\$ 324,547.88	
Institute of Agriculture						
4201	U. S. Department of Agriculture—Cooperative Agreement No. 12-14-100-2454(42)	2,938.35	2,729.06	209.29		
4202	U. S. Department of Agriculture—Cooperative Agreement No. 12-14-100-2457 (44)	2,505.81	2,409.82	95.99		
4203	State of Minnesota—Contract E-5288..	994.22	818.11	176.11		
4204	U. S. Department of Agriculture—Cooperative Agreement No. 12-14-100-4526 (71)	2,343.69	2,057.04	286.65		
4205	National Science Foundation—Research on Insect Membranes	56.62		56.62		
4207	U. S. Atomic Energy Commission—Contract AT (11-1)859	5,875.59	2,953.18	522.41	2,400.00	
4208	Council on Economic and Cultural Affairs—Summer Training Course in Agricultural Economics	4,173.53	3,422.33	751.20		
4210	U. S. Department of Agriculture—Cooperative Agreement No. 12-14-100-2476 (43)	2,493.96	2,453.18	40.78		
4211	U. S. Public Health Service—Electron Microscope for Veterinary Medical Research	353.23	208.00	145.23		
4212	State of Minnesota—Contract M-3073	2,504.17	1,677.21	785.96	41.00	
4214	National Science Foundation—Research on Linkage in Finite Cross-Fertilizing Populations	5.32		5.32		
4215	U. S. Department of Agriculture—Cooperative Agreement No. 12-11-009-16736, Supplement 4	227.00	227.00			
4216	U. S. Atomic Energy Commission—Contract AT (11-1) 910	280.37	124.80	155.57		
5200	Research in Entomology Fund	2,422.81	1,093.96	1,163.85	165.00	
5202	Allied Chemical Corporation—Research on Nitrogen Utilization by Dairy Cattle	1,102.41	130.39	944.02	28.00	

**STATEMENT OF CURRENT EXPENDITURES
BY DEPARTMENTS**

July 1, 1959 to June 30, 1960

Schedule B-2a

Dept. No.	Office Department Purpose	Total	Salaries and Wages	Supplies and Expense	Equipment	Buildings and Improvements
Research—Gifts—Continued						
Institute of Agriculture—Continued						
5203	U. S. Department of Agriculture, Co-operative Agreement No. 12-14-100-183(14)	43.89		43.89		
5204	DeLaval Separator Co.—Research on Lipase Action in Milk	1,472.95	613.50	234.45	625.00	
5205	Southwest Minnesota Farm Management Association—Agricultural Extension Fund	5,350.08	5,350.08			
5206	Collegiate Crops Judging Team Fund	431.80		431.80		
5207	U. S. Public Health Service—Research on Euglobulin Antibody	7,533.47	5,054.22	2,479.25		
5208	U. S. Public Health Service—Research on Circulating Antibody	6,492.54	4,360.64	2,131.90		
5209	Rockefeller Foundation—Research on Breeding of Corn and Barley	9,133.03	8,573.76	559.27		
5210	Sulphite Pulp Manufacturers' Research League, Inc.—Research in Torula Yeast	93.49		93.49		
5211	Williams-Waterman Nutrition Fund	445.58		350.58	95.00	
5212	Lake States Forest Experiment Station—Research on Soil Microbiology	2,887.83	2,724.00	63.83	100.00	
5214	National Science Foundation—Research on Structure of Proteins	4,483.49	4,086.00	397.49		
5216	Charles Pfizer and Co.—Beef Cattle Research	2,768.39	2,497.00	256.80	14.59	
5217	U. S. Department of Commerce—Contract CPR-11-5987	5,816.20	3,031.59	1,119.61	1,665.00	
5218	State of Minnesota—Work Simplification for Homemakers	6,159.88	4,983.99	1,171.79	4.10	
5219	Abbott Laboratories — Research on Poultry Nutrition	1,541.89	588.08	643.81	310.00	
5220	U. S. Department of Agriculture—Research of the Genetic Reactions in the Fowl	4,520.86	1,745.18	2,775.68		
5221	Wyeth Laboratories — Research on Tranquilizing Agents	17.94		17.94		
5222	U. S. Department of Agriculture—Agricultural Training of Foreign Nationals	4,698.30		4,698.30		
5223	State of Minnesota, Department of Conservation—Research on Fertilizer on Red Pine Seedlings	4,977.41	3,680.50	1,225.57	71.34	
5224	Upjohn Company—Research on Neomycin Sulphate	36.75		36.75		
5225	Veterinary Medicine Service Fund	60.40		60.40		
5226	National Science Foundation—Research on Polysaccharides	5,319.63	4,158.00	813.38	348.25	

**STATEMENT OF CURRENT EXPENDITURES
BY DEPARTMENTS**

July 1, 1959 to June 30, 1960

Schedule B-2a

Dept. No.	Office Department Purpose	Total	Salaries and Wages	Supplies and Expense	Equipment	Buildings and Improvements
Research—Gifts—Continued						
Institute of Agriculture—Continued						
5227	National Science Foundation—Research on Electronic Methods of Training Animal Movements	15,477.99	2,336.58	2,287.67	10,853.74	
5229	Minnesota Turkey Growers Association—Research in Salmonella Infections in Turkeys	27,051.54	20,262.79	6,511.70	277.05	
5230	Department of the Air Force—Contract AF 29(601)-2160	43,284.92	28,547.44	14,718.33	19.15	
5231	Chapman Chemical Co. Graduate Research in Wood Preservation02		.02		
5232	Minnesota Turkey Growers Association, Inc.—Research on Bluecomb Disease of Turkeys	974.43	299.79	674.64		
5233	Chicago Fly Ash Co.—Research on Tile and Pipe	67.84		67.84		
5234	Red River Valley Seed Potato Fund.....	3,869.22	3,195.12	674.10		
5235	Grassland Research Fund	93.82		93.82		
5236	Rockefeller Foundation—Research on Ethiopian Hard Wheats	1,046.13	1,021.50	24.63		
5237	American Dairy Association—Research on Dairy Table Spread	4,176.46	3,531.94	346.00	298.52	
5238	Cargill, Inc.—Research on the Relations of Molds to Sick Wheat	4,293.26	3,401.90	254.35	637.01	
5239	U. S. Department of Agriculture—Contract 12-14-100-886(45)	4,926.01	4,453.38	472.63		
5240	U. S. Public Health Service—Research on Congenital Tremor	6,711.04	3,516.77	1,761.15	1,433.12	
5241	State of Minnesota—Contract C-2108	74,455.33	60,266.94	13,234.63	953.76	
5242	Department of the Army, Quartermaster Corps—Contract DA-19-129-QM-813	496.33	202.96	293.37		
5244	Department of the Army—Chemical Corps, Contract DA-18-064-404-CML-433	20,505.43	14,101.62	6,217.87	185.94	
5245	Millers National Federation — Sick Wheat Research	2,678.52	681.00	1,997.52		
5246	Abbott Laboratories—Research on Arsanilic Acid	311.84		311.84		
5247	Spencer Chemical Co.—Nitrogen Research31		.31		
5248	U. S. Public Health Service—Research on Dissecting Aneurysm	15,302.16	8,543.60	4,423.16	2,335.40	
5249	Allied Chemical & Dye Corporation—Research on Nitrogen as Fertilizer.....	1,199.95	908.00	291.95		
5250	Soils Research Fund	5,393.76	3,436.18	1,569.46	388.12	
5251	Rockefeller Foundation—Research on Biological and Chemical Interactions Among Economic Plants	17,898.25	16,046.78	1,832.57	18.90	

**STATEMENT OF CURRENT EXPENDITURES
BY DEPARTMENTS**

July 1, 1959 to June 30, 1960

Schedule B-2a

Dept. No.	Office Department Purpose	Total	Salaries and Wages	Supplies and Expense	Equipment	Buildings and Improvements
Research—Gifts—Continued						
Institute of Agriculture—Continued						
5252	Merck & Co.—Research on Swine Nutrition	2,159.07	1,929.50	229.57		
5253	Commercial Solvents Corporation—Research in Swine Nutrition	2,033.30	1,059.34	801.84	172.12	
5254	U. S. Department of Agriculture—Research on Debilitating Effect on Insect Pests	26.05		26.05		
5255	U. S. Department of Agriculture, Contract 12-14-100-508(71)	3,933.18	2,571.30	1,361.88		
5257	U. S. Department of Agriculture—Cooperative Agreement No. 12-14-100-2434(34)	3,487.22	3,457.26	29.96		
5258	Spencer Chemical Company—Nitrogen Research Fund	249.22		249.22		
5259	Squibb Institute—Research on Lamb Production	2,433.35	497.90	737.01	1,198.44	
5261	Commercial Solvents Corporation—Poultry Nutrition Research	411.35		411.35		
5262	Tennessee Valley Authority—Research on Fertilizers	255.45		255.45		
5263	Louis W. and Maud Hill Family Foundation—Research in Swine Genetics	5,888.24	5,448.00	440.24		
5264	Louis W. and Maud Hill Family Foundation—Bovine Functional Infertility Research	10,786.38	8,129.90	2,595.88	60.60	
5265	Louis W. and Maud Hill Family Foundation—Bovine Vibriosis—Research	1,092.55	137.28	955.27		
5266	U. S. Department of Agriculture—Effect of Social Security on Farm People in Minnesota	2,132.58	1,644.24	488.34		
5267	Dairy Industries Research	599.85	361.92	237.93		
5268	Vegetable Judging Team Fund	294.01		294.01		
5269	Archer-Daniels Midland Co.—Drying Oil Research	1,506.37	1,362.00	144.37		
5270	Dairy Husbandry Research Fund	1,332.40	662.02	670.38		
5271	Tennessee Valley Authority—Research on Phosphorous Fertilizers	4,830.53	3,849.34	639.19	342.00	
5272	Research Corporation—Research on Antinutritional Factors in Legumes	3,800.37	3,195.23	299.67	305.47	
5275	Insulation Board Institute—Research on Preservation of Insulating Board	3,079.99	2,814.22	523.92	258.15	
5276	Research Corporation—Research on Synthesizing of the Thyroid Hormone	254.82		254.82		
5277	Louis W. and Maud Hill Family Foundation—Research in Genetics in Forestry	5,155.54	4,125.25	1,030.29		
5278	Vy-Lactos Laboratories, Inc.—Research on Poultry Nutrition	1,597.26	999.58	304.88	292.80	

FINANCIAL REPORT

STATEMENT OF CURRENT EXPENDITURES
BY DEPARTMENTS

July 1, 1959 to June 30, 1960

Schedule B-2a

Dept. No.	Office Department Purpose	Total	Salaries and Wages	Supplies and Expense	Equipment	Buildings and Improvements
Research—Gifts—Continued						
Institute of Agriculture—Continued						
5279	U. S. Public Health Service—Research on Polysaccharides	2,046.31	1,702.50	120.96	222.85	
5281	Department of the Army, Chemical Corps, Contract DA-18-064-404-CML-193	16,737.42	7,861.64	2,322.67	6,553.11	
5282	Research Corporation—Research on Carbohydases of Insects	1,779.69	1,542.78	236.91		
5283	U. S. Department of Agriculture—Contract 12-14-100-2058(44)	9,026.82	2,718.50	6,308.32		
5284	Agronomy and Plant Genetics Research	13,232.95	9,726.95	2,159.98	1,346.02	
5285	Shell Chemical Corporation—Research on Soil Fungi	84.46		84.46		
5286	Department of the Army, Quartermaster Corps—Contract DA-19-129-qm-544	48.59		48.59		
5287	Minnesota and Ontario Paper Co.—Forestry Research	1,587.89	1,362.00	225.89		
5290	Red River Valley Beet Growers Association—Research on Control of Weeds in Sugar Beets	2,113.90	901.74	587.16	625.00	
5291	Ciba Pharmaceutical Products, Inc.—Research on Poultry Diets	3,017.35	2,406.87	379.57	230.91	
5292	U. S. Department of Agriculture—Contract 12-14-100-2388 (44)	3,403.86	2,043.00	1,360.86		
5293	Bakelite Co. Frozen Food Packaging Study	1,440.82	244.65	1,101.17	95.00	
5294	U. S. Department of Agriculture—Research on Air Sac Infections in Turkeys	9,723.84	8,648.08	1,075.76		
5295	Dow Chemical Co.—Research on Preservation of Insulating Board	68.96	40.32	28.64		
5296	U. S. Department of Agriculture—Contract 12-14-100-2361(44)	13,029.42	10,516.23	2,335.04	178.15	
5297	Wisconsin & Minn. Cooperative Bull Studs Fund	13,357.89	7,378.30	3,899.06	2,080.53	
5298	National Science Foundation—Research on the Genus Malacosoma	12,292.73	5,020.00	5,158.09	2,114.64	
5299	National Cheese Institute—Research Fund	7,716.19	5,752.09	1,964.10		
8201	U. S. Dept. of Agriculture Cooperative Agreement—Study of Geographic Mobility of High School Graduates	18.82	17.82	1.00		
8202	Rockefeller Foundation Research on Genic Potentialities in Wheat	18,615.28	14,172.17	1,277.91	3,165.20	
8203	Malting Barley Improvement Assn.—Malting Barley Research Fund	76,945.34	56,387.72	9,629.29	10,928.33	
8204	Southwestern Minnesota Farm Management Assn.	1,592.70	1,361.94	230.76		

**STATEMENT OF CURRENT EXPENDITURES
BY DEPARTMENTS**

July 1, 1959 to June 30, 1960

Schedule B-2a

Dept. No.	Office Department Purpose	Total	Salaries and Wages	Supplies and Expense	Equipment	Buildings and Improve- ments
Research—Gifts—Continued						
Institute of Agriculture—Continued						
8205	Plant Pathology and Botany Research Fund	2,055.66	2,013.36	42.30		
8206	Resources for the Future, Inc.—Pro- gram in Forest Genetics and Tree Improvement	6,016.20	5,674.92	341.28		
8208	Lake States Forest Experiment Station —Studies of Windbreaks in South- western Minnesota	447.95	324.54	123.41		
8210	Corn Industries Research Foundation— Research on Starch	4,323.60	3,394.00	929.60		
8211	Merck and Co.—Research of Sulfabro- momethazine in Cattle	424.02		384.02	40.00	
8212	Upjohn Co.—Research in Mastitis	1,630.06		532.24	1,097.82	
8214	Louis W. and Maud Hill Family Foundation—Arboretum Research	13,147.97	10,469.77	2,533.16	145.04	
8215	Hess and Clark, Inc.—Research on Diseases in Poultry	2,141.56	296.69	1,844.87		
8216	Department of the Army, Office of the Surgeon General—Contract DA-49- 007-MD-752	15,757.38	10,277.89	5,479.49		
8217	Department of the Army, Bureau of Ordnance Research, Contract DA-11- 022-ORD-2644	6,822.81	4,582.63	2,240.18		
8218	Biochemistry Research Fund	28.19		28.19		
8219	American Dry Milk Institute—Research of Enterotoxins in Dried Milks	6,674.65	5,574.58	1,100.07		
8220	State of Minnesota—Contract EC-1135	1.65		1.65		
8221	Louis W. and Maud Hill Family Foundation—Dairy Research Fund	13,203.43	6,810.00	1,609.34	4,784.09	
8222	U. S. Public Health Service—Research on the Intracellular Bacteroids of Cockroaches	8,670.44	5,884.81	2,660.35	125.28	
8223	Swift & Co.—Research on Sheep Nu- trition	218.62		218.62		
8224	Department of the Air Force—Contract AF 33(616)-5941	13,941.91	3,109.46	7,989.10	2,843.35	
8225	Department of Conservation—Division of Water Resources and Engineer- ing—Investigation of the Durability of Concrete Products and Clay Drain Tile	181.72		181.72		
8226	U. S. Atomic Energy Commission, Con- tract AT(11-1)-332	17,141.39	12,221.51	3,449.88	1,470.00	
8229	E. I. du Pont de Nemours & Co.— Research on Turkey Poultry	3,067.79	1,652.10	911.61	504.08	
8231	Minnesota State Horticultural Society —Landscape Arboretum Fund	157.68	146.00	11.68		

**STATEMENT OF CURRENT EXPENDITURES
BY DEPARTMENTS**

July 1, 1959 to June 30, 1960

Schedule B-2a

Dept. No.	Office Department Purpose	Total	Salaries and Wages	Supplies and Expense	Equipment	Buildings and Improve- ments
Research—Gifts—Continued						
Institute of Agriculture—Continued						
8232	Mark L. Morris Animal Foundation— Research on Canine Dermatoses	28.90		28.90		
8233	Metropolitan Mosquito Control Com- mission—Research on Susceptibility of Mosquitos to Insecticide	709.67	681.00	28.67		
8235	U. S. Public Health Service—Research on Avian Acid	1,872.62	1,135.00	572.62	165.00	
8236	Milk Distributors Research	392.01		392.01		
8238	U. S. Public Health Service—Research on Ectoparasites	4,721.55	2,563.24	2,158.31		
8239	School of Forestry Service Fund	8,156.31	3,281.33	4,874.98		
8241	Spray Drier Research	3,772.54	2,320.08	1,238.30	214.16	
8243	Animal Husbandry Research Fund	1,123.83		1,123.83		
8244	Horticulture Research Fund	3,947.76	2,484.18	1,063.58	400.00	
8245	Green Giant Co.—Disease of Peas	2,493.57	2,407.82	85.75		
8247	U. S. Public Health Service—Research on Enzyme Action	10,759.46	9,469.75	1,058.09	231.62	
8248	Lake States Forest Experiment Station Research on Forest Insects	99.88	99.88			
8249	Pillsbury State Forest Fund	24.00		24.00		
8250	U. S. Public Health Service—Research on Aplastic Anemia	13,643.23	10,474.08	3,124.15	45.00	
8251	U. S. Department of Agriculture—Re- search on Metabolic Response	76.04	66.36	9.68		
8252	Lake States Forest Experiment Station —Forest Utilization Research	397.63	42.78	354.85		
8253	U. S. Department of Agriculture—Re- search on Bloat in Cattle and Sheep	22,678.56	16,940.80	4,595.96	1,141.80	
8254	National Science Foundation—Research on Enzyme Systems	5,685.03	4,199.50	1,404.74	80.79	
8255	Minnesota Rural Electric Research— Application of Electricity to Agricul- ture	250.00	24.84	225.16		
8256	American Dairy Association—Research on Nonfat Solids	7,908.42	6,936.72	971.70		
8257	Merck and Company—Research on Growth in Turkey Poults	2,122.87	1,281.07	841.80		
8258	American Dairy Association—Research Fund	45.13		45.13		
8260	Treasure Cave Blue Cheese Research Fund	60.90		60.90		
8261	U. S. Department of Agriculture— Contract 12-14-100-2389(44)	25,021.22	4,642.66	20,378.56		
8262	International Minerals and Chemicals Corp., Soils Research Fund	3,419.50	1,561.20	1,686.35	171.95	
8263	State of Minnesota Contract EC-1142	7,886.70	6,527.56	1,359.14		
8264	Lederle Laboratories, Inc.—Research in Turkey Diseases	2,600.84	1,906.50	694.34		

**STATEMENT OF CURRENT EXPENDITURES
BY DEPARTMENTS**

July 1, 1959 to June 30, 1960

Schedule B-2a

Dept. No.	Office Department Purpose	Total	Salaries and Wages	Supplies and Expense	Equipment	Buildings and Improve- ments
Research—Gifts—Continued						
Institute of Agriculture—Continued						
8265	Stauffer Chemical Co.—Research on Disease of Vegetables	18.02		18.02		
8266	H. P. Smith Paper Co.—Research on Frozen Foods Packaging	754.04	723.47	30.57		
8268	National Science Foundation—Re- search on Responses to Selection	4,134.68	3,267.66	867.02		
8270	National Plant Food Institute—Alfalfa Research	776.27		776.27		
8271	Libby, McNeill & Libby Co.—Research on Diseases of Peas	6,395.04	5,638.08	756.96		
8272	National Science Foundation—Re- search on Enzyme Action	6,244.03	4,732.00	1,512.03		
8273	Dr. Salsbury's Laboratories, Inc.—Re- search on Ornithosis in Poultry	2,882.24	2,167.75	714.49		
8274	U. S. Department of Agriculture—Con- tract 12-14-100-313(73)	84.54		84.54		
8275	U. S. Atomic Energy Commission— Contract AT(11-1)-42	1,993.78	1,884.85	108.93		
8276	Bureau of Old Age and Survivors In- surance	7,500.74	4,916.91	2,583.83		
8277	Charles K. Blandin Foundation—Forest Tree Improvement Project	5,358.49	4,540.08	818.41		
8278	U. S. Department of Agriculture, Ani- mal Disease Branch—Research on Ornithosis in Poultry	5,925.00	5,880.00	45.00		
8279	Unassigned	5.45		5.45		
8281	Tennessee Corporation Fungicide Fund	241.51		241.51		
8282	National Science Foundation—Re- search on Fish Reproduction	170.82		170.82		
8283	U. S. Public Health Service—Research on Wheat Flour Deterioration	7,184.25	3,487.50	1,246.67	2,450.08	
8284	Smith, Kline, and French Laboratories —Research on Tranquilizers in Ra- tions for Lambs	901.06		901.06		
8285	National Science Foundation—Re- search on Membrane Properties of Insects	1,796.08	541.00	663.38	591.70	
8286	American Concrete Agricultural Pipe Association—Research on Concrete Drain Tile	4,429.95	2,453.80	274.07	1,702.08	
8287	American Potash Institute, Inc.—Re- search on Plant Nutrients, Tests of Soils	206.04		186.04	20.00	
8290	Armour and Company—Research on Artificial Insemination in Swine	6,374.49	5,636.88	737.61		
8291	National Science Foundation—Re- search on Aphid Fauna	10,684.26	5,968.63	3,059.03	1,656.60	
8292	American Dry Milk Institute	3,282.27	2,797.26	293.01	192.00	

**STATEMENT OF CURRENT EXPENDITURES
BY DEPARTMENTS**

July 1, 1959 to June 30, 1960

Schedule B-2a

Dept. No.	Office Department Purpose	Total	Salaries and Wages	Supplies and Expense	Equipment	Buildings and Improve- ments
Research—Gifts—Continued						
Institute of Agriculture—Continued						
8293	U. S. Atomic Energy Commission— Contract AT (11-1)-783	30,526.43	14,002.58	8,355.68	7,292.93	875.24
8294	U. S. Atomic Energy Commission— Contract AT(11-1)-364	28,080.13	19,186.92	8,114.51	778.70	
8295	U. S. Atomic Energy Commission— Grant BM-102-59	8,510.00		10.18	8,499.82	
8296	Atoms for Agricultural Research	29,750.56	20,426.74	7,869.55	1,454.27	
8297	Phillips Petroleum Co.—Nitrogen Re- search	2,486.02	1,638.18	814.49	33.35	
8299	Bee Disease Research	1,192.64	329.00	523.64	340.00	
	Total	\$ 1,041,613.91	\$ 690,216.75	\$ 259,129.40	\$ 91,392.52	\$ 875.24
Medical School						
4301	Department of the Army—Contract DA-49-193-MD-2086	13,802.28	10,888.08	2,914.20		
4302	U. S. Navy—Contract Nonr-3069(00)...	3,206.42	1,416.61	1,789.81		
4303	Nonr-710(36), Bacteriology and Im- munology	2,319.92	1,593.00	726.92		
4304	U. S. Public Health Service—Problems of Nerve Cell Physiology	986.44	499.51	118.52	368.41	
4305	U. S. Public Health Service—Genetics of Antibody Formation	825.33	412.62	221.21	191.50	
4306	U. S. Public Health Service—Resting and Contraction Metabolism of Rat Diaphragm	1,016.96	924.81	92.15		
4307	U. S. Public Health Service—Enzyme Levels in Human Gastric Mucosa	2,222.30	608.00	925.50	688.80	
4309	U. S. Public Health Service—Electro- physiological Studies of Learning	1,941.23	1,906.68	34.55		
4311	U. S. Public Health Service—Predic- tion of Need Achievement	48.00		48.00		
4312	U. S. Public Health Service—Urinary Acid Phosphatase in Prostatic Can- cer	503.00	487.00	16.00		
4313	U. S. Public Health Service—Age, Sex, and Hormone Variation and Dermal Metabolism	353.09	192.50	150.79	9.80	
4314	U. S. Public Health Service—Potas- sium Metabolism and Acid Bath Base Balance	168.99	56.64	112.35		
4315	U. S. Public Health Service—Identifi- cation of Melanin in Patients with Melanoma	158.41		158.41		
4317	U. S. Public Health Service—Immun- ology	115.80		115.80		
4318	World Health Organization—Research on Brucellosis	1,093.16		1,093.16		

**STATEMENT OF CURRENT EXPENDITURES
BY DEPARTMENTS**

July 1, 1959 to June 30, 1960

Schedule B-2a

Dept. No.	Office Department Purpose	Total	Salaries and Wages	Supplies and Expense	Equipment	Buildings and Improve- ments
Research—Gifts—Continued						
Medical School—Continued						
4322	American Cancer Society—In Vivo Bal- loon Studies	1,438.19		1,438.19		
4323	American Cancer Society—Possible Detection of Cancer by Blood	4,285.19	3,550.60	719.59	15.00	
4326	United States Public Health Service —Hyperglycemia without Hyper- glycemia	187.50	158.00	14.80	14.70	
4327	The Upjohn Company—Investigation of Special Problems Relating to Mal- ignant Disease	155.67		155.67		
4332	U. S. Public Health Service—Effects of Hypothermia in Gastrointestinal Function	22.05			22.05	
5301	U. S. Public Health Service—Renal Function Related to Total Body Perfusion	45.40		45.40		
5302	Sandoz Company—Research on Sym- patholytic Drugs	8,319.94	5,367.99	1,879.64	1,072.31	
5303	Lederle Laboratories Division—Ameri- can Cyanamid Company Student Re- search Fellowships	593.78	487.26	106.52		
5305	U. S. Public Health Service—Training in Neurology	97,462.26	77,818.39	11,949.38	7,694.49	
5306	St. Joseph's Hospital Fellowship in Surgery	10,015.00	10,000.00	15.00		
5307	U. S. Public Health Service—Research on Experimental Endocarditis	52,173.75	19,042.48	32,417.63	713.64	
5308	U. S. Public Health Service—Research on Cells and Nondestructive Viruses	14,353.10	7,972.64	5,624.46	756.00	
5309	Minnesota Heart Association—Cardio- vascular Research, Surgery XVI	24.55		24.55		
5312	Department of the Army, Quartermas- ter Corps — Contract DA-19-129- QM-1018	68.51		68.51		
5313	American Heart Association—Research on Nervous System, Involvement in Hypertension	1,267.81		1,267.81		
5314	Department of the Army, Office of the Surgeon General—Contract DA-49- 007-MD-80	15,475.46	9,332.96	6,142.50		
5316	U. S. Public Health Service—Training Program in Anatomical Sciences	92,729.60	24,748.03	42,257.23	25,724.34	
5317	St. Joseph's Hospital Fund for Surgical Research	1,117.67		1,117.67		
5318	U. S. Public Health Service—Isotope Circulation Studies	8,676.41	5,107.77	2,951.64	617.00	
5319	Geigy Chemical Corporation—Research on Inflammation	2,580.28	909.21	1,654.18	16.89	

**STATEMENT OF CURRENT EXPENDITURES
BY DEPARTMENTS**

July 1, 1959 to June 30, 1960

Schedule B-2a

Dept. No.	Office Department Purpose	Total	Salaries and Wages	Supplies and Expense	Equipment	Buildings and Improve- ments
Research—Gifts—Continued						
Medical School—Continued						
5320	U. S. Public Health Service—Vital Staining Research	4.80		4.80		
5322	U. S. Public Health Service—Studies on Intravascular Clotting	160.91		160.91		
5323	U. S. Public Health Service—Research on Fluorescent Analysis	1,300.69		258.55	1,042.14	
5324	John H. Briggs Porphyrin Research Fund	5,277.70	2,732.83	2,250.53		294.34
5325	Damon Runyon Memorial Fund—Cancer Reoperation Studies	5,211.97		5,211.97		
5326	Upjohn Company—Research on Dermal Hyperglycemia	89.80		89.80		
5327	U. S. Public Health Service—Research on Permeability of the Blood Brain Barrier	14,146.36	8,145.97	5,005.94		994.45
5328	U. S. Office of Vocational Rehabilitation— Evaluation of Cardiac Output	21,051.14	13,790.07	5,508.38		1,752.69
5329	U. S. Public Health Service—Research on the Central Nervous System	16,562.63	7,811.00	3,466.51		5,285.12
5330	U. S. Public Health Service—Senior Research Fellowship in Cardiac Failure	1.81		1.81		
5331	U. S. Public Health Service—Histo- chemistry of Nervous System Prolif- eration	239.89		239.89		
5332	W. K. Kellogg Foundation—Nursing Service Administration Workshop	4.25		4.25		
5333	U. S. Public Health Service—Cell Culture Collection Coordinating Committee	43.35		43.35		
5334	Minnesota Cancer Society Reoperative Lymphnode Research	4,500.07	150.00	4,350.07		
5335	U. S. Public Health Service—Research on Influence of Aureomycin	3,815.75	2,430.05	1,385.70		
5336	Department of the Army—Contract DA-49-007-MD-971	14,913.58	7,700.32	7,059.61		153.65
5337	U. S. Public Health Service—Research on Ventilatory Changes in Heart Pa- tients	75.01		75.01		
5338	U. S. Atomic Energy Commission— Contract AT(11-1)-699	6,370.06	3,444.48	2,925.58		
5339	American Heart Association—Heart Research—Career Investigatorship	13,498.82	5,460.84	3,664.40		4,373.58
5340	Minnesota Division, American Cancer Society—Tumor Clinic	2,301.04	2,173.08	127.96		
5341	Lederle Fluid Research Fund	55.34		40.59		14.75

STATEMENT OF CURRENT EXPENDITURES
BY DEPARTMENTS
July 1, 1959 to June 30, 1960

Schedule B-2a

Dept. No.	Office Department Purpose	Total	Salaries and Wages	Supplies and Expense	Equipment	Buildings and Improvements
Research—Gifts—Continued						
Medical School—Continued						
5342	U. S. Public Health Service—Post-sophomore Research Fellowship in Mental Health	1,003.89	912.00	91.89		
5343	American Heart Association—Research on Enzymes Involved in Blood Clotting	2,151.02	147.33	1,103.53	900.16	
5344	Society for Preservation and Encouragement of Barbershop Quartette Singing in America—Medical Research Fund	5,469.79		2,431.24	3,038.55	
5345	U. S. Atomic Energy Commission—Contract AT(11-1)-644	115.31		115.31		
5346	U. S. Navy, Office of Naval Research, Contract Nonr-710(25)	5,964.64	3,430.00	2,534.64		
5348	American Heart Association—Heart Research—Dr. Grande	8,758.04	6,840.39	1,382.65	535.00	
5349	Minnesota Heart Association—Research on Coronary Artery Disease	1,198.98		1,120.68	78.30	
5352	National League of Nursing, Inc.—SC CD-SR-58-38	6,384.56	3,120.23	3,264.33		
5354	George C. Dittman Fund—Research in Otolaryngology	3.25		3.25		
5355	Elizabeth Kenny Foundation, Inc., Lansing Poliomyelitis Virus Research	1.05		1.05		
5356	Minnesota Heart Association—Medical Student Summer Research Fellowships	4,448.00		4,448.00		
5357	Sister Elizabeth Kenny Foundation Neuromuscular Research in Pediatrics	1,853.87	207.68	1,646.19		
5358	U. S. Public Health Service—Research on Inorganic Ions	6,274.18	3,794.87	2,368.38	110.93	
5359	Minnesota Heart Association—Research on Serum Protein in Blood Transfusions	342.54		292.47	50.07	
5361	Minnesota Heart Association—Research on Growth Failure in Congenital Heart Disease	1,501.32	129.20	1,369.12	3.00	
5362	Minnesota Heart Association—Research on Intracardiac Shunts	41.36		41.36		
5364	H. Longstreet Taylor Tuberculosis Research Fund	10,469.02	9,263.35	1,202.26	3.41	
5365	Minnesota Heart Association—Research on Hydroxytryptamine	200.00		200.00		
5366	Minnesota Heart Association—Research on Enzyme Systems	1,440.65	646.59	727.16	66.90	
5367	Minnesota Division American Cancer Society, Inc.—Special Research Fund	12,260.87	6,269.19	5,860.23	131.45	

**STATEMENT OF CURRENT EXPENDITURES
BY DEPARTMENTS**

July 1, 1959 to June 30, 1960

Schedule B-2a

Dept. No.	Office Department Purpose	Total	Salaries and Wages	Supplies and Expense	Equipment	Buildings and Improvements
Research—Gifts—Continued						
Medical School—Continued						
5370	Minnesota Division American Cancer Society, Inc.—Cancer Biology Staff Development	12,065.58	11,425.16	640.42		
5373	Minnesota Heart Association—Research on Perfused Kidney	1,809.98	357.28	739.70	713.00	
5374	Minnesota Heart Association—Research on the Myocardium	1,032.09	1,031.84	.25		
5380	Urological Research—Malignant Disease Fund	3,615.66	2,900.16	715.50		
5381	U. S. Public Health Service—Research on Nervous Functions	19,006.75	13,256.85	4,683.74	1,066.16	
5382	American Medical Association—Research on Bacterial Shock	10.35			10.35	
5384	U. S. Public Health Service—Research on Visual Pathways	13,325.56	11,008.76	2,316.80		
5387	Special Research—Physical Medicine	1,013.72		1,013.72		
5390	U. S. Public Health Service—Research on Epidermal Phosphorylase03		.03		
5391	U. S. Public Health Service—Research on Cerebral Processes	11,519.51	5,253.26	5,331.00	935.25	
5392	U. S. Public Health Service—Research on Tumors	26,771.11	18,373.64	6,396.93	2,000.54	
5393	U. S. Public Health Service—Research on Candida Species	157.76		157.76		
5394	U. S. Public Health Service—Research on Ventricular Fibrillation and Myocardial Revascularization	13,087.38	4,861.00	7,542.53	683.85	
5396	U. S. Public Health Service—Research on Arteriosclerosis Formation	2,247.28	936.00	1,311.28		
5401	Minnesota Heart Association—Cardiovascular Research—Pediatrics II	7,793.64	5,624.70	1,442.77	726.17	
5402	Minnesota Heart Association—Cardiovascular Research—Pediatrics III	3,691.42	2,446.18	976.31	268.93	
5403	U. S. Atomic Energy Commission—Grant BM-90-58	1,576.37		374.14	1,202.23	
5405	Minnesota Heart Association—Cardiovascular Research Surgery	12.56		12.56		
5406	Minnesota Heart Association—Cardiovascular Research—Medicine I	4,040.88	2,578.90	1,290.04	171.92	
5407	Minnesota Heart Association—Cardiovascular Research—Medicine II	12.00		12.00		
5408	Minnesota Heart Association—Cardiovascular Research—Physiology X	489.30		489.30		
5409	Minnesota Heart Association—Cardiovascular Research—Physiology I	3,728.72	454.29	1,688.64	1,585.79	
5410	Minnesota Heart Association—Cardiovascular Research—Physiology II	312.39		312.39		

**STATEMENT OF CURRENT EXPENDITURES
BY DEPARTMENTS**

July 1, 1959 to June 30, 1960

Schedule B-2a

Dept. No.	Office Department Purpose	Total	Salaries and Wages	Supplies and Expense	Equipment	Buildings and Improve- ments
Research—Gifts—Continued						
Medical School—Continued						
5411	Minnesota Heart Association—Cardio-vascular Research—Physiological Hygiene	5,957.73	3,336.00	2,331.05		290.68
5413	Minnesota Heart Association—Cardio-vascular Research—Surgery III	3,153.98		3,124.98		29.00
5414	Minnesota Heart Association—Cardio-vascular Research—Surgery IV	2,397.61	206.16	2,185.10		6.35
5415	Minnesota Heart Association—Cardio-vascular Research—Pediatrics VI	304.01		304.01		
5417	Minnesota Heart Association—Cardio-vascular Research—Physiology III	7,245.95	5,730.00	1,515.95		
5418	Minnesota Heart Association—Cardio-vascular Research—Medicine IX	326.94		326.94		
5420	Minnesota Heart Association—Cardio-vascular Research—Surgery XVIII	5,101.99	2,022.48	3,034.51		45.00
5421	Minnesota Heart Association—Cardio-vascular Research—Pathology I	103.04		103.04		
5422	Minnesota Heart Association—Cardio-vascular Research—Physiology IV	1,758.64		1,421.65		336.99
5424	Minnesota Heart Association—Cardio-vascular Research—Medicine V	1,244.26	326.20	918.06		
5425	Minnesota Heart Association—Cardio-vascular Research—Physiological Hygiene II	3,478.37	585.52	2,482.21		410.64
5427	Minnesota Heart Association—Cardio-vascular Research—Surgery V, Development of Prosthetic Cardiac Valves	3,825.02	2,226.00	1,508.34		90.68
5428	Minnesota Heart Association—Cardio-vascular Research—Surgery XIX	11.07		11.07		
5429	Minnesota Heart Association—Cardio-vascular Research—Surgery VII	1,269.63	873.57	396.06		
5431	Minnesota Heart Association—Cardio-vascular Research—Physiological Hygiene III	3.65		3.65		
5437	Minnesota Heart Association—Cardio-vascular Research—Physiology VI	2,732.91	1,001.09	1,658.11		73.71
5438	Minnesota Heart Association—Cardio-vascular Research—Zoology I	3,008.68		868.09		2,140.59
5439	U. S. Public Health Service—Research on Vector Analysis	8,170.70	5,914.42	2,256.28		
5441	Charles Pfizer & Co.—Research on Staphylococci	9,833.07	6,531.85	1,316.42		2,014.80
5442	U. S. Public Health Service—Research on Somatic Treatments	111.62		111.62		
5444	U. S. Public Health Service—Research on Pulmonary Blood Flow	705.12		480.12		225.00

FINANCIAL REPORT

STATEMENT OF CURRENT EXPENDITURES
BY DEPARTMENTS

July 1, 1959 to June 30, 1960

Schedule B-2a

Dept. No.	Office Department Purpose	Total	Salaries and Wages	Supplies and Expense	Equipment	Buildings and Improvements
Research—Gifts—Continued						
Medical School—Continued						
5445	U. S. Public Health Service—Research on Ulceration	144.59		132.59	12.00	
5448	National Dairy Council—Research on Cholesterol Metabolism	1,817.26	920.00	897.26		
5449	U. S. Public Health Service—Research on Coronary Arteriography	814.01		580.81	233.20	
5450	U. S. Public Health Service—Research on Conversion of Zymosterol to Cholesterol	386.44		386.44		
5451	U. S. Public Health Service—Magnetic Resonance Studies	21,333.27	7,500.00	2,733.27	11,100.00	
5452	U. S. Public Health Service—Research on the Metabolism of the Steroid Hormones	12,850.62	9,016.89	3,648.33	185.40	
5453	U. S. Public Health Service—Research on Mesonephric Kidney	11,480.80	4,433.90	3,864.94	3,181.96	
5456	Department of the Army, Office of the Surgeon General—Contract DA-49-007-MD-390	16,027.56	11,191.34	4,836.22		
5458	U. S. Public Health Service—Rehabilitation Activity Research	35.96		35.96		
5460	Minnesota Heart Association—Research on the Genesis of Irreversible Hemorrhagic Shock	663.45		637.91	25.54	
5462	U. S. Public Health Service—Research on Anuria and Oliguria	6,524.35	1,615.12	1,807.10	3,102.13	
5464	Nervous and Mental Disease Research Fund	149.24		149.24		
5469	American Heart Association—Cardiovascular Research	11,265.84	6,458.44	3,022.73	1,784.67	
5471	Louis W. and Maud Hill Family Foundation—Research Professorship in Neurology	5,799.69	5,754.96	44.73		
5475	U. S. Public Health Service—Research on Puromycin	883.38	500.50	382.88		
5478	U. S. Public Health Service—Research on Cardiovascular Surgery	21,937.63	8,899.86	3,978.53	9,059.24	
5479	Smith, Kline, and French Laboratories—Thyroid Hormone Research Fund	700.00	700.00			
5480	Sigma Delta Tau Foundation—Research in Blood Disease	876.53		735.28	141.25	
5482	W. K. Kellogg Foundation—Hospital Administration III	108.50		108.50		
5483	U. S. Public Health Service—Research on Sensory Stimuli	18,792.55	7,410.43	4,823.42	6,558.70	
5485	Louis W. and Maud Hill Family Foundation — Research on Autonomic Tests	10,869.62	9,900.00	969.62		

**STATEMENT OF CURRENT EXPENDITURES
BY DEPARTMENTS**

July 1, 1959 to June 30, 1960

Schedule B-2a

Dept. No.	Office Department Purpose	Total	Salaries and Wages	Supplies and Expense	Equipment	Buildings and Improvements
Research—Gifts—Continued						
Medical School—Continued						
5486	Department of the Army, Quartermaster General, Contract DA-44-109-qm-1526	12.41		12.41		
5488	U. S. Public Health Service—Histochemical Studies on Enzymes	14,509.58	9,190.20	4,640.32		679.06
5492	Rose Wangenstein Memorial Fund for Surgical Research in Heart Disease ...	6,379.72	887.39	4,815.52		676.81
5493	U. S. Public Health Service—Research on Skin Homografts	13,288.78	7,675.81	5,214.24		398.73
5494	Louis W. and Maud Hill Family Foundation—Research on Metabolism of the Fetus in Utero	2,330.91	568.29	1,762.62		
5495	U. S. Public Health Service—Research on Histochemistry	15,520.81	11,956.00	3,497.04		67.77
5496	Minnesota Division—American Cancer Society—Research on Organ Perfusion	6,472.34	3,392.86	2,403.78		675.70
5497	Minnesota Division—American Cancer Society—Research on Vesical Cancer	3,013.21	540.00	2,473.21		
5499	Minnesota Division—American Cancer Society—Research on Lymph Nodes	6,998.95	3,170.20	2,648.25		1,180.50
5501	Minnesota Division—American Cancer Society—Research on Chemical and Radiation Therapy	18,357.50	15,640.04	2,717.46		
5502	Minnesota Division—American Cancer Society—Research on Metabolism and Adrenal Steroids	377.57	190.84	578.76		10.35
5503	U. S. Public Health Service—Biostatistical Aids Research	37,824.40	18,613.06	18,509.91		701.43
5506	Minnesota Division—American Cancer Society—Research on Malignant Melanoma	5,297.17	429.00	3,147.59		1,720.58
5507	Minnesota Division—American Cancer Society—Research on Radioactive Phosphorus	5,726.61	181.60	3,911.70		1,633.31
5509	Minnesota Division—American Cancer Society—Research on Tumor and Host Enzyme Activity	1,388.54		1,373.54		15.00
5510	Minnesota Division—American Cancer Society—Research on the Connective Tissue Stroma	8,536.02	2,364.62	5,448.86		722.54
5511	Minnesota Division—American Cancer Society—Research on Gastrointestinal Bleeding	1,685.85		669.80		1,016.05
5512	American Dairy Association Research on Fats	306.47		306.47		
5513	Radiation Therapy—Cancer Research Fund	407.12		46.93		454.05

**STATEMENT OF CURRENT EXPENDITURES
BY DEPARTMENTS**

July 1, 1959 to June 30, 1960

Schedule B-2a

Dept. No.	Office Department Purpose	Total	Salaries and Wages	Supplies and Expense	Equipment	Buildings and Improve- ments
Research—Gifts—Continued						
Medical School—Continued						
5515	U. S. Public Health Service—Research on Actomyosin	20,209.02	14,296.34	4,287.92	1,624.76	
5516	U. S. Public Health Service—Research on Parameters of Emotion	459.51		234.51	225.00	
5517	U. S. Public Health Service—Research on Barbiturate Intoxication	13,656.28	12,369.91	1,546.48	260.11	
5518	G. D. Searle and Co.—Research on Prostatic Carcinoma	29.03		29.03		
5519	U. S. Public Health Service—Research on Circulation Through Ischemic Muscle	12,653.40	7,546.88	5,015.22	91.30	
5523	Louis W. and Maud Hill Family Founda- tion—Research Professorship in Enzymology and Intermediary Me- tabolism	14,919.62	14,800.08	100.25	19.29	
5524	Life Insurance Medical Research Fund — Research on Intracardiac Surgery	12,034.11	5,153.52	6,494.64	385.95	
5525	U. S. Public Health Service—Preclini- cal Stages of Diabetes Mellitus	7,149.48	5,524.16	1,494.07	131.25	
5527	Louis W. and Maud Hill Family Founda- tion — Research on Spontaneous Hypoglycemia	1,068.54		1,068.54		
5528	U. S. Public Health Service—Research on Arteriosclerosis	10,989.19	6,605.26	4,383.93		
5529	U. S. Atomic Energy Commission— Grant BM-19-59	13,123.34		1,458.53	11,664.81	
5534	American Heart Association—Research on Fibrinogen	5,048.17	3,438.15	1,450.17	159.85	
5535	American Heart Association Research on Necrotizing Lesions	10,999.08	3,524.59	7,310.69	163.80	
5537	Eli Lilly & Company, Research on the Vitamin B ₁₂ and Intrinsic Factor	230.75		230.75		
5540	U. S. Public Health Service—Research on Treatment of Surgical States by Hypnosis	11,431.38	6,682.45	4,528.08	220.85	
5542	Hubbard Foundation — Research on Diseases of the Lungs	2,643.37	1,066.61	962.84	613.92	
5543	U. S. Atomic Energy Commission— Grant BM-18-59	6,809.03		24.03	6,785.00	
5545	U. S. Public Health Service—Research on Bile Acid Metabolism	8,789.42	5,378.13	3,110.15	301.14	
5546	U. S. Public Health Service—Research on Experimental Diabetes	79,137.59	34,711.33	31,676.85	12,749.41	
5547	U. S. Public Health Service—Research on Factors of Cardiac Arrest and Fibrillation	53.53		53.53		

STATEMENT OF CURRENT EXPENDITURES

BY DEPARTMENTS

July 1, 1959 to June 30, 1960

Schedule B-2a

Dept. No.	Office Department Purpose	Total	Salaries and Wages	Supplies and Expense	Equipment	Buildings and Improvements
Research—Gifts—Continued						
Medical School—Continued						
5548	U. S. Public Health Service—Research on Host-Parasite Factors in Strep Infections	22,811.38	11,355.36	11,185.17	270.85	
5550	U. S. Public Health Service—Research on Conceptualization	412.47		338.96	73.51	
5552	U. S. Public Health Service—Research on Electroshock Treatments	256.07	81.30	174.77		
5553	U. S. Public Health Service—Research on Immunity to Streptococcal Infections	26,578.28	17,722.86	5,941.42	2,914.00	
5554	U. S. Public Health Service—Research on Brain Phosphorus Metabolism	316.86		316.86		
5555	U. S. Navy, Office of Naval Research—Contract No. Nonr 1514-(00)	10,986.00	8,576.43	2,293.93	115.64	
5557	U. S. Public Health Service—Research on Ionic and Electrical Events in Muscle	8,327.81	5,814.72	2,513.09		
5558	U. S. Public Health Service—Studies on Experimental Pancreatitis	9,491.07	3,409.20	5,369.27	712.60	
5559	U. S. Public Health Service—Research on Auto and Homografts	1,696.32	810.00	886.32		
5560	U. S. Public Health Service—Research on High Energy Compounds in the Heart	13,894.00	8,484.15	3,787.68	1,622.17	
5562	U. S. Public Health Service—Research on Bacterial Endotoxins	20,100.27	7,888.64	12,153.13	58.50	
5564	Minnesota Heart Association—Surgical Film Fund	2.70		2.70		
5566	Mount Sinai Hospital Collaborative Research on Coronary Heart Disease09		.09		
5567	U. S. Public Health Service—Research on Transferase in Serum	368.74		315.74	53.00	
5568	Minnesota Division, American Cancer Society, Research on Bacterial Allergy in Patients with Hodgkins Disease	7,993.99	5,473.37	2,509.28	11.34	
5569	U. S. Public Health Service—Research on Aldosterone	1,439.75		1,355.00	84.75	
5571	U. S. Public Health Service—Research on Antibodies in Brucellosis	14,979.40	12,043.94	2,935.46		
5572	U. S. Public Health Service—Research on the Hormone—Induced Breast Cancer and the Adrenal	9,805.28	1,713.82	8,023.44	68.02	
5573	U. S. Public Health Service—Research on the Effect of Hyaluronic Acid on the Eye	14,617.22	8,744.62	4,670.26	1,202.34	

FINANCIAL REPORT

STATEMENT OF CURRENT EXPENDITURES
BY DEPARTMENTS

July 1, 1959 to June 30, 1960

Schedule B-2a

Dept. No.	Office Department Purpose	Total	Salaries and Wages	Supplies and Expense	Equipment	Buildings and Improvements
Research—Gifts—Continued						
Medical School—Continued						
5574	Playtex Park Research Institute—Research on Fibrinolytic Mechanisms in the Newborn	5,940.63	4,933.46	1,007.17		
5575	Minnesota Division, American Cancer Society, Inc.—Research on the Nature of Precancerous Alteration	10,454.69	7,865.49	2,338.20	251.00	
5576	U. S. Public Health Service—Medical Students Research Fellowships	5,184.00	900.00	4,284.00		
5577	U. S. Public Health Service—Heat Stable Mammary Tumor Accelerant Research	4.50		4.50		
5578	U. S. Public Health Service—Electron Microscope Studies of Central Nervous System	23,728.54	7,671.54	8,075.02	7,981.98	
5579	Fund for Research in Cancer	3,173.35	2,181.10	192.25	800.00	
5581	U. S. Public Health Service—Research on Dopa Autoxidation	2,975.20	1,733.76	1,126.29		115.15
5582	U. S. Public Health Service—Research on Composition and Movement of Soil Gases	1,644.48		1,644.48		
5583	U. S. Public Health Service—Research on Fluoride Deficient Diet	14,066.10	10,723.77	3,342.33		
5584	Minnesota Division, American Cancer Society, Inc.—Metabolism of Carcinogenic Aromatic Amines	1,466.47	1,400.50	65.97		
5585	U. S. Public Health Service—Research on Application of Portable Mass Gas Spectrometer	25,062.66	13,440.10	7,338.07	4,284.49	
5586	U. S. Public Health Service—Research on Chemical Composition of Arteries	25,470.24	15,351.04	9,969.25		149.95
5587	U. S. Public Health Service—Research on Experimental Pulmonary Arteriosclerosis	9,718.63	4,897.97	4,789.91		30.75
5588	U. S. Public Health Service—Research on Immuno-Histochemical Reactions	21,388.71	11,197.35	9,842.31		349.05
5589	Department of the Army, Surgeon General, Contract DA-49-007-MD-592	7,097.78	4,666.73	2,363.05		68.00
5593	Lyle A. French Research Fund	11,732.03	10,037.95	1,255.98		438.10
5594	American Heart Association—Research on the Physiology of the Renal	9,347.36	8,022.72	1,324.64		
5596	Duke-Lab Foundation, Research in Dermatology	436.96		421.22		15.74
5599	Samuel Mairs Memorial Fund for Surgical Research	49.25		49.25		
5600	Minnesota Heart Association—Cardiovascular Research—Anatomy II	4,271.88	3,220.08	518.49		533.31
5601	Minnesota Heart Association—Cardiovascular Research—Bacteriology	493.72		28.72		465.00

**STATEMENT OF CURRENT EXPENDITURES
BY DEPARTMENTS**

July 1, 1959 to June 30, 1960

Schedule B-2a

Dept. No.	Office Department Purpose	Total	Salaries and Wages	Supplies and Expense	Equipment	Buildings and Improve- ments
Research—Gifts—Continued						
Medical School—Continued						
5602	Minnesota Heart Association—Cardio-vascular Research—Medicine VIII	7,158.50	4,467.45	2,684.75	6.30	
5604	Minnesota Heart Association—Cardio-vascular Research—Pediatrics XI	5,513.95	3,727.00	1,690.95	96.00	
5605	Minnesota Heart Association—Cardio-vascular Research—Physiology VII	6,585.26	4,491.34	2,093.92		
5606	Minnesota Heart Association—Cardio-vascular Research—Physiology VIII	3,984.14	1,643.26	2,340.88		
5608	Minnesota Heart Association—Cardio-vascular Research—Radiology III	2,100.65		1,658.86	441.79	
5609	Minnesota Heart Association—Cardio-vascular Research—Pediatrics XI	2,325.33		2,262.38	62.95	
5611	Minnesota Heart Association—Cardio-vascular Research—Surgery IX	2,106.11		2,039.61	66.50	
5613	Minnesota Heart Association—Cardio-vascular Research—Surgery XI	1,509.39		1,509.39		
5614	Minnesota Heart Association—Cardio-vascular Research—Surgery XX	10.92		10.92		
5615	Minnesota Heart Association—Cardio-vascular Research—Surgery XII	2,344.07	789.63	1,554.44		
5617	Minnesota Heart Association—Cardio-vascular Research—Physiology IX	3,721.04	3,061.15	659.89		
5621	Minnesota Heart Association—Cardio-vascular Research—Surgery XXI	172.20		172.20		
5630	National Fund for Medical Education—Physiology	33.78		33.78		
5633	U. S. Public Health Service—Training Program in Epidemiology	64,719.54	11,256.49	53,072.10	390.95	
5634	U. S. Public Health Service—Research on Myocardial Revascularization	15,828.46	6,973.61	8,340.90	513.95	
5635	Upjohn Co.—Research on Adrenal Steroids	2,140.05	1,388.64	671.47	79.94	
5636	St. Barnabas Hospital Foundation Fund	11,132.16	11,000.16	132.00		
5638	Louis W. and Maud Hill Family Foundation—Research Professorship in Biophysics	11,981.58	10,500.12	131.46	1,350.00	
5639	American Cancer Society—Research on Mitosis	13,468.52	11,022.53	2,445.99		
5640	American Cancer Society—Research on Hypophyseal Gland	15,883.20	10,341.59	5,541.61		
5643	American Cancer Society—Research on Cancer Detection	4.37		4.37		
5645	U. S. Public Health Service—Research on Prosthetic Aortic Valve	9,983.17		9,670.16	313.01	
5647	U. S. Public Health Service—Research on Functions of Biotin	6,863.86	4,055.55	2,513.42	294.89	

**STATEMENT OF CURRENT EXPENDITURES
BY DEPARTMENTS**

July 1, 1959 to June 30, 1960

Schedule B-2a

Dept. No.	Office Department Purpose	Total	Salaries and Wages	Supplies and Expense	Equipment	Buildings and Improvements
Research—Gifts—Continued						
Medical School—Continued						
5648	U. S. Public Health Service—Research on Total CO ₂ Output	20,383.82	14,501.57	6,010.80	128.55	
5649	U. S. Public Health Service—Research on the Function and Properties of Enzymes	16,615.52	9,142.90	6,420.96	1,051.66	
5650	U. S. Atomic Energy Commission—Contract AT (11-1)-341	9,976.75	1,894.46	6,328.62	1,753.67	
5651	National Science Foundation—Research on Metabolic Enzymes	1,834.28		1,159.31	674.97	
5652	Department of the Air Force, Contract AF 41(657)-57	8.48		8.48		
5654	Life Insurance Medical Research Fund—Research on Plasma Protein	350.00		350.00		
5656	State of Minnesota—Contract E-3549	11,039.82	7,906.14	3,054.79	78.89	
5657	American Heart Association—Research on Physical Activity Degenerative Heart Disease	9,657.85	6,119.53	3,273.32	265.00	
5658	Eli Lilly & Co.—Research on Rheumatic Diseases	659.75		596.88	62.87	
5659	Brantner Fund for Neuro-Surgical Neurological Research	295.81		36.00	259.81	
5663	Louis W. and Maud Hill Family Foundation—Pharmacology Research Professorship	15,747.31	14,639.84	1,107.47		
5664	American Heart Association—Research on Open Intracardiac Surgery	10,476.69	4,693.26	5,760.93	22.50	
5668	Ford Foundation—Research on Personality	49,755.43	44,193.07	4,258.07	1,304.29	
5669	American Cancer Society, Inc.—Research on Neoplasia	6,132.00	6,000.00	132.00		
5674	U. S. Public Health Service—Research on Ascorbic Acid	10.11		10.11		
5675	U. S. Public Health Service—Research on Delirium Tremens	9,730.40	7,176.00	2,524.40	30.00	
5677	U. S. Public Health Service—Research on Convulsions	5,677.78	3,948.05	1,729.73		
5678	U. S. Public Health Service—Research on Bronchial Disease	5,488.09	3,510.00	1,978.09		
5679	U. S. Public Health Service—Research on Newborn Infants	63.81		63.81		
5680	U. S. Public Health Service—Research on Homograft Rejection	22,127.21	7,630.55	13,583.26	913.40	
5681	U. S. Public Health Service—Research on Muscular Rigidity	14,425.19	5,227.50	2,501.99	6,695.70	
5682	U. S. Public Health Service—Research on Fetal Endocrinology	22,780.77	14,783.60	4,991.58	3,005.59	
5683	U. S. Public Health Service—Research on Intestinal Obstruction	17,338.33	13,495.88	3,842.45		

**STATEMENT OF CURRENT EXPENDITURES
BY DEPARTMENTS**

July 1, 1959 to June 30, 1960

Schedule B-2a

Dept. No.	Office Department Purpose	Total	Salaries and Wages	Supplies and Expense	Equipment	Buildings and Improve- ments
Research—Gifts—Continued						
Medical School—Continued						
5685	U. S. Public Health Service—Research on Ventricular Fibrillation	2,178.89	505.26	1,923.63	250.00	
5686	U. S. Public Health Service—Research on Bone Implant Growth	7,169.86	3,733.66	2,404.94	1,031.26	
5687	U. S. Public Health Service—Research on Correlations in the Heart	22,833.62	12,709.04	8,443.64	1,680.94	
5690	U. S. Public Health Service—Research on Lesions	1,172.44		1,172.44		
5692	U. S. Public Health Service—Research on Aneurysms	13,306.78	8,600.80	4,672.69	33.29	
5696	U. S. Public Health Service—Research on Breast Cancer	1,259.29	130.58	-1,084.71	44.00	
5699	U. S. Atomic Energy Commission, Contract AT (11-1)-488	49.14		49.14		
8301	Northwestern Hospital Fellowship Fund—Internal Medicine	2.25		2.25		
8303	U. S. Public Health Service—Research in Canine Shock	1,753.40		1,720.90	32.50	
8306	U. S. Public Health Service—Research on Etiology of Postgastrectomy Anemia	1,620.71		1,620.71		
8307	U. S. Public Health Service—Research on Rheumatic Fever	22,613.11	9,098.29	13,401.92	112.90	
8308	National Science Foundation—Re- search on the Skeletons of Whales	11,124.84	4,008.13	5,096.71	2,020.00	
8309	Department of the Air Force, Contract AF 41(657)-213	21,852.50	13,255.43	8,473.52	123.55	
8310	U. S. Public Health Service—Research on Metabolism of Nucleic Acid and Protein	8,039.94	5,910.22	1,996.72	133.00	
8311	Arthritis and Rheumatism Foundation —Minnesota Chapter—Research on Rheumatoid Arthritis	3,942.40	1,248.00	2,622.98	71.42	
8312	U. S. Public Health Service—Research on Fluid and Electrottype Balance in the Newborn	9,452.96	6,320.52	2,937.44	195.00	
8313	National Science Foundation—Re- search on Guanidinium Compound Metabolism	9,483.25	5,668.82	3,734.13	80.30	
8314	E. R. Squibb & Sons—Studies of In- fectious Diseases	1.18		1.18		
8316	U. S. Public Health Service—Research on the Cardiovascular System	29,663.08	20,075.73	9,296.87	290.48	
8319	U. S. Office of Vocational Rehabilita- tion—Research on Prevocational Therapy	30,512.02	27,546.30	2,141.18	824.54	

FINANCIAL REPORT

STATEMENT OF CURRENT EXPENDITURES
BY DEPARTMENTS

July 1, 1959 to June 30, 1960

Schedule B-2a

Dept. No.	Office Department Purpose	Total	Salaries and Wages	Supplies and Expense	Equipment	Buildings and Improvements
Research—Gifts—Continued						
Medical School—Continued						
8320	Department of the Army, Office of the Surgeon General, Contract DA-49-077-MD-923	32,589.64	13,790.54	17,289.63	1,509.47	
8321	Booth Memorial Hospital Fund	1,128.82	270.84	130.72	727.26	
8322	U. S. Public Health Service—Research on Mammalian Intestine	12,887.44	5,620.92	5,255.99	2,010.53	
8324	Louis Weinberg, Jr.—Research in Liver Disease	1,000.00	92.90	907.10		
8325	Research on Coronary Arteriosclerosis ..	7,680.61	1,176.63	4,022.38	2,481.60	
8326	Minnesota Heart Association—Research on Cardiac Disease Recovery Time	475.33		283.83	191.50	
8327	Hoffman-LaRoche, Inc.—Urological Research	1,650.92	1,650.92			
8328	Elsa U. Pardee Foundation Cancer Research	6.18		6.18		
8330	American Heart Association—Research on Fatty Acids and Artherioclerosis ..	6,321.62	3,842.89	2,027.48	451.25	
8334	Sivertsen Cancer Research Fund	30.45		30.45		
8335	Minnesota Division, American Cancer Society—Research on Effects of Roentgen Irradiation	2,528.86		2,156.11	372.75	
8336	Department of the Army—Contract DA-49-007-MD-972	12,488.96	6,692.58	5,796.38		
8338	Minnesota Division, American Cancer Society—Research on Glycogen	7,156.82	4,701.54	1,954.33	500.95	
8339	U. S. Public Health Service—Research on Cellular Control Mechanism	11,901.59	6,637.53	2,842.46	2,421.60	
8340	Merck, Inc.—Research on Steroid Metabolism and Shock	16.28		16.28		
8341	Psychiatric Clinic for Children	314.16		314.16		
8344	Minnesota Heart Association—Research on Effects of E. Coli Endotoxin	859.85		859.85		
8345	U. S. Public Health Service—Research on Carcinogenesis	25,374.96	20,946.64	4,428.32		
8346	U. S. Public Health Service—Senior Research Fellowship—Cardiac Failure ..	8,428.06	5,532.48	1,612.58	1,283.00	
8347	U. S. Public Health Service—Research on Fibrinoid	709.74		709.74		
8349	Northwestern Hospital Fellowship Fund—Pediatrics	8,834.62	8,834.62			
8350	U. S. Public Health Service—Research on Temporal Lobe Epilepsy	17,500.44	10,338.67	3,825.00	3,336.77	
8352	U. S. Atomic Energy Commission—Contract AT (11-1)-108—Investigations in the Field of Chemical Hematology	2,770.88	2,704.38	66.50		
8353	U. S. Public Health Service—Research on Silage Gases	67,716.79	30,104.24	27,487.14	10,125.41	

**STATEMENT OF CURRENT EXPENDITURES
BY DEPARTMENTS**

July 1, 1959 to June 30, 1960

Schedule B-2a

Dept. No.	Office Department Purpose	Total	Salaries and Wages	Supplies and Expense	Equipment	Buildings and Improve- ments
Research—Gifts—Continued						
Medical School—Continued						
8355	National Science Foundation—Summer Research by Medical Students	4,000.00		4,000.00		
8358	Military Fatigue Project	2,129.14		2,129.14		
8361	James E. Moore Estate	5.00		5.00		
8364	Judd Lectureship in Medicine and Surgery	200.00		200.00		
8366	U. S. Public Health Service—Research on Parents' MMPI Related to Their Offspring's Symptoms	1,997.99	1,974.82	23.17		
8367	Miller Hospital Fellowship in Ob- stetrics—Gynecology	1,319.17	1,319.17			
8370	Louis W. and Maud Hill Family Foun- dation—Analysis of Sexual Offender Data	330.01		330.01		
8372	American Heart Association—Research on the Carotid Artery	1,305.14	1,064.09	241.05		
8374	Louis W. and Maud Hill Family Foun- dation—Research Professorship in Ophthalmology	9,354.64	9,180.00	174.64		
8375	United Fresh Fruit and Vegetable Association—Research on Carbohy- drates and Lipid Metabolism of Man	2,713.74	1,662.31	1,042.69	8.74	
8376	Artificial Kidney Fund	9,745.52	3,834.37	5,861.65	49.50	
8377	Abbott Labs.—Research on Disorders of Connective Tissue	1,162.25	600.00	491.15	71.10	
8378	Special Research—Anesthesiology	335.24		335.24		
8380	U. S. Public Health Service—Research on Vascular Changes	948.64		938.29	10.35	
8381	Eli Lilly and Co.—Research in Ex- perimental Diabetes	69.41		69.41		
8383	U. S. Public Health Service—Research on Small Vessel Pressures	323.20		323.20		
8384	American Heart Association—Depart- mental Grant	202.48		12.48	190.00	
8386	U. S. Public Health Service—Research on Surgical Therapy of Coronary Disease	10,190.32	2,546.54	7,570.42	73.36	
8389	School of Nursing—Royalty Fund	212.75		212.75		
8390	Helen Hay Whitney Foundation—Re- search in the Field of Rheumatic Fever	34.24		34.24		
8391	U. S. Public Health Service—Research on Dietary Factors and Blood Lipids	25,108.52	15,211.52	8,887.66	1,009.34	
8393	Foundations' Fund for Research in Psychiatry	11,031.92	1,239.99	4,111.61	5,680.32	
8395	Louis W. and Maud Hill Family Foun- dation—Research on the Histochem- istry of the Adrenal Glands	14,174.91	6,278.99	2,212.14	5,683.78	
8396	Research on Brain Metabolism	1.08		1.08		

FINANCIAL REPORT

STATEMENT OF CURRENT EXPENDITURES
BY DEPARTMENTS

July 1, 1959 to June 30, 1960

Schedule B-2a

Dept. No.	Office Department Purpose	Total	Salaries and Wages	Supplies and Expense	Equipment	Buildings and Improvements
Research—Gifts—Continued						
Medical School—Continued						
8397	Ross Laboratories—Research on Metabolism and Endocrinology	1,259.85		794.50	465.35	
8398	U. S. Public Health Service—Research on Blood Flow Patterns	36.85		28.91	7.94	
8402	Experimental Medical Research Fund	341.29		296.76	44.53	
8403	Minneapolis General Hospital Research Foundation—Surgery Research	2,757.93		2,757.93		
8404	U. S. Public Health Service—Cardiovascular Nursing Training Program	4,370.66		4,370.66		
8405	Arthritis and Rheumatism—Minnesota Chapter—Research on Connective Tissue Diseases	11,589.40	5,440.57	6,068.70	80.13	
8406	U. S. Public Health Service—Senior Research Fellowship—Research on Transport Mechanisms in Living and Artificial Systems	11,731.87	10,800.00	931.87		
8407	Squibb Institute—Research on the Use of Renografin	1,619.13		1,023.97	595.16	
8408	U. S. Public Health Service—Research on Cations and Hydration of the Cornea and Lens	7,336.71	4,606.13	1,894.74	835.84	
8409	Sandoz, Inc.—Psychiatric Research	13,609.54	1,871.94	5,516.14	6,221.46	
8410	U. S. Public Health Service—Research on Blood Brain Barrier	1,631.77		1,631.77		
8411	Upjohn Company—Cholesterol Research	351.84		305.98	45.86	
8412	U. S. Public Health Service—Research on Histochemical Study of Cancer	14,410.39	8,454.30	5,505.79	450.30	
8413	American Heart Association—Research on Polyunsaturated Acids and the Transport of Lipides	8,187.40	1,532.04	350.96	6,304.40	
8414	Upjohn Co.—Research in Aphasia	10,566.06	3,680.43	5,071.18	1,814.45	
8415	U. S. Public Health Service—Research on Electrolyte Balance	17,520.98	7,060.73	10,293.75	166.50	
8416	Donald J. Cowling Medical Research Fund	38.70		38.70		
8417	Tobacco Industry Research Committee—Research on Smoking Habits	138.88		9.88	129.00	
8418	U. S. Public Health Service—Research on Training of Hospital Administrators	2,622.70	1,825.02	797.68		
8420	Jackson Hoppers Memorial Heart Fund	965.12		965.12		
8421	Sharp and Dohme, Incorporated—Research on Infectious Diseases	45.47		45.47		
8422	Mycology Laboratory	84.23		84.23		
8423	U. S. Public Health Service—Research on Air Pollution and Allergic Diseases	27,055.33	15,711.71	7,159.74	4,183.88	

**STATEMENT OF CURRENT EXPENDITURES
BY DEPARTMENTS**

July 1, 1959 to June 30, 1960

Schedule B-2a

Dept. No.	Office Department Purpose	Total	Salaries and Wages	Supplies and Expense	Equipment	Buildings and Improvements
Research—Gifts—Continued						
Medical School—Continued						
8425	Eli Lilly and Co.—Research on Atherosclerosis	276.75		276.75		
8427	U. S. Public Health Service—Research on Abdominal Aortography	1,842.42		1,835.42	7.00	
8428	Research Corporation—Research on Nystatin	3,647.89	2,473.11	1,089.78	85.00	
8429	U. S. Public Health Service—Research on Body Potassium	721.73		589.73	132.00	
8430	Health Research, Inc.—Epidermiological Study of Leukemia	8,502.39	6,506.91	1,995.48		
8431	American Cancer Society—Research on Tyrosine—Melanin Pathways	11,913.51	9,140.84	949.17	1,823.50	
8432	Harry Parks Ritchie Memorial Fund.....	2.50		2.50		
8433	American Cancer Society—Research on Cervical Carcinoma Treated Radiologically	8,055.55	7,008.72	939.09	107.74	
8434	U. S. Public Health Service—Research on Arteriography	1,268.79	680.16	588.63		
8435	Upjohn Company—Diabetes Research	5,072.29	3,289.24	1,783.05		
8436	Robert J. and Sarah-Maud Sivertsen Fund for Surgical Research—Malignant Disease	154.12		154.12		
8437	Arthritis and Rheumatism Foundation—Minnesota Chapter—Research on Fibrinogen Fractions	2,578.87	2,027.30	551.57		
8438	Merck and Company—Research on Decadron	1,131.86	940.84	129.56	61.46	
8439	U. S. Public Health Service—Research on Bone Marrow Suspensions on Hodgkins Disease	9,419.31	2,774.76	6,595.34	49.21	
8440	U. S. Public Health Service—Research on the Role of Viruses in Malignancies	143,284.02	50,121.71	49,031.55	44,130.76	
8442	U. S. Public Health Service—Research on Ionic Fluxes	10,903.00	4,727.39	6,175.61		
8443	U. S. Public Health Service—Research on Encephalomyelitis	39,632.54	15,110.92	16,198.95	8,322.67	
8446	U. S. Public Health Service—Diet, Activity, and Hypertension	32,573.05	23,704.25	8,545.58	323.22	
8449	U. S. Public Health Service—Research on Adrenal Cortical Steroid Output	7,245.89	1,815.64	3,720.82	1,709.43	
8451	Louis W. and Maud Hill Family Foundation—Dermatologic Research	4,875.98	4,859.70	16.28		
8452	Life Insurance Medical Research Fund—Research on Cholesterol Synthesis	7,376.24	2,852.74	4,523.50		
8453	The Winton Companies Fund—Cardiovascular Research	2,192.50		2,062.00	130.50	

**STATEMENT OF CURRENT EXPENDITURES
BY DEPARTMENTS**

July 1, 1959 to June 30, 1960

Schedule B-2a

Dept. No.	Office Department Purpose	Total	Salaries and Wages	Supplies and Expense	Equipment	Buildings and Improvements
Research—Gifts—Continued						
Medical School—Continued						
8455	U. S. Public Health Service—Research on Ontogenesis of an Epileptic Lesion	7,414.10	4,781.64	2,422.46	210.00	
8456	Jay Arthur Myer Research Fund	3,032.18	2,715.53	316.65		
8457	Northern Ordnance, Inc. Research	39.75		10.50	29.25	
8458	Minnesota Heart Association—Research of Increased Thromboplastinogen Activity	1,044.88		390.74	654.14	
8459	Smith, Kline, and French Foundation—Research on Mechanism of Shock.....	58.84		58.84		
8460	Minnesota Heart Association—Research on Plasma Concentrations	1,943.03	14.53	1,580.71	347.79	
8461	Minnesota Heart Association—Research on Radioactive Indicators for Evaluation of Cardiac Defects	891.85		294.36	597.49	
8462	Minnesota Heart Association—Research on Use of Antologous Diaphragm in Cardiovascular Surgery	1,151.13		1,151.13		
8463	Eli Lilly Research Laboratories—Research on Penicillin and Other Antibiotics	9,224.46	7,256.04	1,721.53	246.89	
8465	Minnesota Heart Association—Research on Normal Electrocardiographic Standards	877.63	323.40	554.23		
8468	Minnesota Heart Association—Analysis of Fine Structure of Human Myocardium	1,949.56	958.39	287.12	704.05	
8469	American Cancer Society—Research on Isolated Organ Chromophotography in Treatment of Cancer	24,876.79	9,787.67	4,057.94	11,031.18	
8470	U. S. Public Health Service—Post Doctoral Fellowship in Bacteriology and Immunology	5,002.30	4,583.40	418.90		
8471	Heart Disease Research Fund	3,000.81	2,072.40	325.59	1,254.00	
8472	Minnesota Division—American Cancer Society Evaluation of Regional Perfusion in the Treatment of Cancer of the Lung	3,570.80	1,280.70	1,840.68	449.42	
8473	Minnesota Division—American Cancer Society—Research on the Protective Use of Fractionized Bone Marrow	3,311.18	314.10	488.00	2,509.08	
8479	Minnesota Division—American Cancer Society—Research on Attempt to Transfer Resistance to Chemotherapy	3,640.37	3,080.00	560.37		
8481	Minnesota Division—American Cancer Society—Research on Early Detection of Gastric Cancer	355.88	212.16	102.99	40.73	

**STATEMENT OF CURRENT EXPENDITURES
BY DEPARTMENTS**

July 1, 1959 to June 30, 1960

Schedule B-2a

Dept. No.	Office Department Purpose	Total	Salaries and Wages	Supplies and Expense	Equipment	Buildings and Improve- ments
Research—Gifts—Continued						
Medical School—Continued						
8483	Minnesota Division—American Cancer Society—Research on the Use of Cytology in Diagnosis of Human Cancer	4,875.92	2,080.00	593.69		2,202.23
8484	U. S. Public Health Service—Research on the Perinatal Period	498.75		498.75		
8485	Robert H. Knowles, Jr. Memorial Fund—Medical Research	2.00		2.00		
8486	U. S. Public Health Service—Research on Cardiac Shunts	499.11		453.89		45.22
8489	U. S. Public Health Service—Research on the Physiology of Mycobacterium	4,075.09	3,676.90	398.19		
8490	Robert H. Knowles, Jr. Memorial Fund—Surgical Research	398.00		364.65		33.35
8491	U. S. Public Health Service—Newborn Steroid Research (Revision)	10,625.42	5,697.00	3,756.92		1,171.50
8492	U. S. Public Health Service—Research on the Survival of the Bowel	11,644.12	6,198.94	5,315.01		130.17
8493	Eaton Laboratories—Research on Sodium Furodantin	4,689.22	1,836.63	2,852.59		
8494	National Science Foundation—Research on Homograft Rejection	470.47		310.74		159.73
8495	U. S. Public Health Service—Research on Renal Tubular Enzyme	5,648.54	3,409.87	1,455.15		783.52
8496	U. S. Public Health Service—Research on Convulsive Rhythms	73.96		73.96		
8498	St. Paul Children's Hospital Fellowship in Pediatrics and Research	5,117.56	5,117.56			
8503	Pharmacology Research Fund	2,613.72	1,355.04	1,133.03		125.65
8504	American Cancer Society, Incorporated—Research on Mammary Milk	12,049.80	7,645.81	4,389.52		14.47
8506	American Cancer Society, Incorporated—Research on Mammary Tumor	25,531.64	18,591.18	6,940.46		
8507	U. S. Public Health Service—Research on Effects of Drugs	12,574.73	7,031.09	3,144.69		2,398.95
8508	U. S. Public Health Service—Physical Biochemistry Research	33,347.20	6,250.00	7,066.06		20,031.14
8509	U. S. Public Health Service—Training in Medical Microbiology Research	14,037.92	11,239.02	2,195.20		603.70
8510	U. S. Public Health Service—Research on Hemosiderosis	5,297.46	989.53	1,231.82		3,076.11
8513	U. S. Public Health Service—Research on Irradiation and Transplantation	11,729.41	7,424.69	3,314.02		990.70
8514	American Cancer Society—Postdoctoral Fellowship Supply Allowance Physiological Chemistry	497.56		497.56		
8515	Thomas Frenzel Research Fund	28.00		28.00		

FINANCIAL REPORT

STATEMENT OF CURRENT EXPENDITURES
BY DEPARTMENTS

July 1, 1959 to June 30, 1960

Schedule B-2a

Dept. No.	Office Department Purpose	Total	Salaries and Wages	Supplies and Expense	Equipment	Buildings and Improvements
Research—Gifts—Continued						
Medical School—Continued						
8516	U. S. Public Health Service—Research on Intravenous Arteriography	3,914.05	283.41	2,035.64	1,595.00	
8517	U. S. Public Health Service—Research on Plasma Concentrations of Amines	2,032.58	1,122.58	883.00	27.00	
8518	Wyeth Laboratories—Department of Medicine Fund	862.32		484.57	377.75	
8519	U. S. Public Health Service—Cardiovascular Research Laboratories Facilities	18,721.82	11,285.42	6,306.29	1,130.11	
8520	Ruth Randall Lockman Fund for Heart Research	1,890.32		980.98	909.34	
8523	U. S. Public Health Service—Research on the Mechanism of Enzymic Phosphate Transfer	352.65		352.65		
8524	Department of the Air Force—Contract AF 41(657)-139	7,796.70	4,123.39	3,600.19	73.12	
8525	U. S. Public Health Service—Research on Cerebral Palsy and Related Nervous System Disorders	298,682.67	218,715.61	61,381.44	18,585.62	
8526	U. S. Public Health Service—Research on Babies of Diabetic Mothers	3,145.50	670.50	382.41	2,092.59	
8527	U. S. Public Health Service—Research on the Effect of Drugs on Gonadotropic Hormones	7,204.35	4,517.11	2,016.35	670.89	
8528	Malignant Disease Research Fund	207.36		207.36		
8529	U. S. Public Health Service—Research on Tissues	31,038.38	19,900.72	9,741.98	1,395.68	
8530	U. S. Public Health Service—Research on Guanidinium Compound Metabolism	5,232.62	2,598.00	1,594.87	1,039.75	
8532	U. S. Atomic Energy Commission—Grant 3	889.92		110.93	778.99	
8534	Schering Corporation—Research on Sex Hormones and Cortisone	3,563.03	2,716.63	771.81	74.59	
8535	U. S. Public Health Service—Research on Intravenous Artography	420.54		420.54		
8536	Brucellosis Research and Travel Fund	384.11		815.89	1,200.00	
8537	U. S. Public Health Service—Research on Regional Blood Flow	207.18		207.18		
8538	U. S. Public Health Service—Research on Plasma Cell Hepatitis	361.93		361.93		
8540	U. S. Public Health Service—Air Pollution Training Grant	14,194.54	10,996.20	2,013.02	1,185.32	
8541	Max H. Hoffman Memorial Fund	389.19		257.41	131.78	
8542	U. S. Public Health Service—Research on Adrenal Secretions of Aldosterone	276.89		276.89		
8543	Minnesota Medical Foundation—Research on Diabetes	6,322.35	5,926.29	396.06		

**STATEMENT OF CURRENT EXPENDITURES
BY DEPARTMENTS**

July 1, 1959 to June 30, 1960

Schedule B-2a

Dept. No.	Office Department Purpose	Total	Salaries and Wages	Supplies and Expense	Equipment	Buildings and Improve- ments
Research—Gifts—Continued						
Medical School—Continued						
8544	U. S. Public Health Service—Research on Lyophilized Cells	16,425.42	9,739.36	4,316.53	2,369.53	
8545	U. S. Public Health Service—Research on Homografts in Dogs	4,693.58	2,731.07	1,962.51		
8546	Laura Hughs Cancer Research Fund.....	301.79		256.29	45.50	
8547	U. S. Public Health Service—Heart and Circulation Research	23,539.55	13,424.08	9,970.31		145.16
8548	Neurology Publication Fund	52.73		21.24		31.49
8551	U. S. Public Health Service—Research on Correlates of Achievement	250.00		250.00		
8553	B. F. Nelson Research on Diabetes Fund	1,564.77		1,204.77		360.00
8554	Minnesota Heart Association—Research on Arteritis	840.00		816.80		23.20
8555	Minnesota Heart Association—Research on Phosphate Metabolism	313.38	106.56	206.82		
8556	Katherine Esgen McClure Laboratory for Metabolic Research	12.48		12.48		
8558	Cancer Detection Clinic	141,766.64	103,967.53	37,745.34		53.77
8559	Minnesota Heart Association—Research on Delayed Type Hypersensitivity.....	635.21		635.21		
8560	Minnesota Heart Association—Research on Circulatory Response to Exercise	2.39		2.39		
8561	American Heart Association—Research on Vascular Shunts	225.58		225.58		
8562	U. S. Public Health Service—Research on Congenital Heart Disease and the Nervous System	8,541.83	3,699.63	1,382.70		3,459.50
8563	Neurosurgery Research Fund	2,004.24	1,860.00	144.24		
8564	American Heart Association—Research on Ischemic Heart Disease	9,952.66	1,357.09	8,311.97		283.60
8565	U. S. Public Health Service—Training of Psychiatric Nurses	11,208.22	10,067.36	1,140.86		
8566	U. S. Public Health Service—Psychiat- ric Training	44,410.64	41,662.15	2,622.05		126.44
8567	U. S. Public Health Service—Post Sophomore Research Fellowship	1.32		1.32		
8570	U. S. Public Health Service—Mam- mary Cancer in Mice Research	38,082.93	23,981.14	13,907.14		194.65
8571	U. S. Public Health Service—Training in Psychiatric Social Workers	57,127.57	25,900.22	31,043.50		183.85
8572	U. S. Public Health Service—Metabo- lism and Composition of the Skele- ton	17,905.84	9,113.27	7,485.25		1,307.32
8573	U. S. Public Health Service—Ad- vanced Mental Hygiene Program	32,362.04	21,292.53	10,997.00		72.51
8574	U. S. Public Health Service—Training in Clinical Psychology	58,774.16	15,390.00	42,303.31		1,080.85

**STATEMENT OF CURRENT EXPENDITURES
BY DEPARTMENTS**

July 1, 1959 to June 30, 1960

Schedule B-2a

Dept. No.	Office Department Purpose	Total	Salaries and Wages	Supplies and Expense	Equipment	Buildings and Improve- ments
Research—Gifts—Continued						
Medical School—Continued						
8575	National Multiple Sclerosis Society— Research on Metabolism of Tissue in Vitro	7,314.27	4,339.09	2,970.68	4.50	
8578	U. S. Public Health Service—Research on Etiology of the Acid-Peptic Ulcer	23,934.94	10,548.49	13,327.51	58.94	
8581	U. S. Public Health Service—Research on Aminonucleoside	3,663.00	3,305.80	357.20		
8582	U. S. Public Health Service—Research on Bionomics of Culex Tarsalis Coq.	21,150.92	13,270.99	7,869.08	10.85	
8583	U. S. Public Health Service—Research on Nitrate Formation	5,110.37	3,382.33	1,673.54	54.50	
8584	U. S. Public Health Service—Research on Serotonin	3,929.95	837.10	343.85	2,749.00	
8585	U. S. Public Health Service—Research on the Epidemiology of Heart Dis- ease	10,198.12	5,751.66	4,446.46		
8586	U. S. Public Health Service—Research on Bacterial Toxins	14,176.05	6,024.78	7,946.35	204.92	
8587	U. S. Public Health Service—Research on Characteristics of Nurses	1,744.48		1,744.48		
8588	The Elnathan Gates Memorial Fund	108.65		108.65		
8589	The Physiology Research and Teaching Fund	298.10		298.10		
8590	U. S. Public Health Service—Research on Dye Fronts in Blood Vessels	152.04		152.04		
8591	U. S. Public Health Service—Research on Energetics of Heart Muscle	72.80		72.80		
8592	U. S. Public Health Service—Research on Heparin	437.06		393.07	43.99	
8595	U. S. Public Health Service—Cancer Teaching and Clinical Cancer Re- search Funds	25,731.58	21,564.18	3,804.80	362.60	
8597	U. S. Public Health Service—Research on Hemodynamics and Age in Hy- pertension	9,748.62	1,330.54	1,718.39	6,699.69	
8598	U. S. Public Health Service—Research on Enzymes Exchange Reaction	155.33		155.33		
8599	U. S. Public Health Service—Research on Ultrafiltrable Cortisol	805.24		727.64	77.60	
8603	Rowell Laboratories—Research on Poison Ivy	843.60		843.60		
8604	U. S. Atomic Energy Commission— Contract AT (11-1)-838	7,287.78	3,890.50	3,397.28		
8606	Damon Runyon Cancer Research Fund	4.42		4.42		
8608	Arthritis and Rheumatism Foundation, Minnesota Chapter—Research on Ex- perimental Arteritis	1,903.95		813.58	1,090.37	

**STATEMENT OF CURRENT EXPENDITURES
BY DEPARTMENTS**

July 1, 1959 to June 30, 1960

Schedule B-2a

Dept. No.	Office Department Purpose	Total	Salaries and Wages	Supplies and Expense	Equipment	Buildings and Improve- ments
Research—Gifts—Continued						
Medical School—Continued						
8609	U. S. Public Health Service—Research on Radiation Effects of Radioisotopes	33,394.50	23,504.21	9,544.59	345.70	
8612	Lincoln National Life Insurance Com- pany—Research on Cholesterol Con- centration	6,522.40	2,592.11	3,930.29		
8613	American Cancer Society, Inc.—Re- search on Purine Base Excretion in Leukemia	1,390.37	1,296.62	93.75		
8614	U. S. Public Health Service—Under- graduate Training in Psychiatry	29,656.38	19,628.62	10,027.76		
8616	Wm. A. O'Brien Professorship in Can- cer Research	9,000.00	9,000.00			
8620	Richard L. Varco Fund for Surgical Research	11,358.30	6,668.28	4,614.23	75.79	
8621	U. S. Public Health Service—Labora- tory Expense Allowance	339.34		335.69	3.65	
8622	Smith, Kline, and French Foundation— Research in Pharmacology	691.02	305.76	385.26		
8624	U. S. Public Health Service—Research on Metabolic Aspects of Cancer	30,069.00	26,212.07	4,205.06	348.13	
8626	Life Insurance Medical Research Fund —Dr. L. B. Hinshaw	117.55		50.85	66.70	
8627	U. S. Public Health Service—Research on Anti-diabetic Drugs	19,472.51	10,189.56	7,661.49	1,621.46	
8628	U. S. Public Health Service—Postdoc- toral Training Grant in Neurophar- macology	1,456.49	774.69	681.80		
8629	U. S. Public Health Service—Research on Free Amino Acids	6,388.06	2,605.62	3,088.12	694.32	
8630	U. S. Public Health Service—Cell and Arthropod Borne Viruses	499.60		209.60	290.00	
8631	U. S. Public Health Service—Research on Dental and Oral Structures	91.27		91.27		
8632	U. S. Public Health Service—Research on Focal Epileptogenic Lesions	7,824.79	156.56	1,264.73	6,403.50	
8633	U. S. Public Health Service—Research on Genetic Mechanisms	11,735.82	7,652.66	3,661.96	421.20	
8634	Physical Medicine Research Fund— Paraplegic Chair Royalties	83.33		83.33		
8636	National Foundation for Infantile Pa- ralysis—Research on Host Cell-Virus Relationship	106,534.82	58,800.96	43,166.84	4,567.02	
8637	American Cancer Society—Research on Cells, Viruses and Cancer—E46	9,774.18	8,500.08	1,274.10		
8638	U. S. Public Health Service—Research on Hemorrhagic Shock	15,125.61	8,675.56	6,291.35	158.70	
8639	U. S. Public Health Service—Research on Human Karyotypes	945.44	908.00	37.44		

STATEMENT OF CURRENT EXPENDITURES
BY DEPARTMENTS

July 1, 1959 to June 30, 1960

Schedule B-2a

Dept. No.	Office Department Purpose	Total	Salaries and Wages	Supplies and Expense	Equipment	Buildings and Improve- ments
Research—Gifts—Continued						
Medical School—Continued						
8640	American Cancer Society—Research on Homologous Tumor	9,152.75	8,000.16	1,123.34	29.25	
8642	U. S. Public Health Service—Training for Research in Diabetes	39,026.24	14,306.77	13,228.62	11,490.85	
8643	U. S. Public Health Service—Research on Bacterial Contamination	25,297.07	20,004.85	3,015.37	2,276.85	
8646	U. S. Public Health Service—Research on Hypertension in Atherosclerosis	7,120.37	1,679.31	5,416.06	25.00	
8647	Arthritis and Rheumatism Foundation Pediatrics Fellowship	609.13		609.13		
8648	U. S. Public Health Service—Research on Homolytic Anemias	9,905.11	5,897.67	3,219.30	788.14	
8649	Louis W. and Maud Hill Family Foundation—Research on Shock	15,631.66	8,430.00	6,159.63	1,042.03	
8651	U. S. Public Health Service—Cardiovascular Teaching	19,403.50	13,354.34	2,033.88	4,015.28	
8652	American Cancer Society—Research on Cells—E-62	37,623.72	20,364.58	16,548.50	710.64	
8653	Norwich Pharmacol Company—Research on Burn Tents	758.57		301.12	457.45	
8656	U. S. Public Health Service—Research on Irreversible Hemorrhagic Shock	218.46		218.46		
8657	U. S. Public Health Service—Research on Tissue Analysis	346.19		17.19	329.00	
8658	American Cancer Society, Incorporated—Cancer Research	42,231.37	18,574.21	17,360.21	6,296.95	
8660	Research in Hodgkins Disease	3,701.25	2,705.32	597.88	398.05	
8663	Louis W. and Maud Hill Family Foundation—Research on Chronic Renal Diseases	22,949.16	16,621.92	4,625.38	1,701.86	
8668	U. S. Public Health Service—Research on Secretion of the Pancreas	17,795.53	9,859.01	7,392.24	544.28	
8670	U. S. Public Health Service—Training Program in Hematology	14,032.64	12,477.17	1,555.47		
8672	U. S. Public Health Service—Research on Fibrinoid Production	1,497.93		1,497.93		
8675	U. S. Public Health Service—Cancer Research Training	76,150.49	11,586.02	59,328.25	5,236.22	
8676	Life Insurance Medical Research Fund—Research on Diet, Clotting and Blood Flow	7,913.93	6,282.38	1,631.55		
8677	U. S. Public Health Service—Research on Ischemic Heart Disease	56,334.14	32,801.06	22,603.05	930.03	
8678	American Heart Association—Research on Myocardial Revascularization	14.96		14.96		
8679	Physical Medicine Research Fund	447.06		447.06		
8683	Special Research—Medicine	1,485.51		1,243.63	241.88	
8685	Special Research—Ophthalmology and Otolaryngology80		.80		

**STATEMENT OF CURRENT EXPENDITURES
BY DEPARTMENTS**

July 1, 1959 to June 30, 1960

Schedule B-2a

Dept. No.	Office Department Purpose	Total	Salaries and Wages	Supplies and Expense	Equipment	Buildings and Improve- ments
Research—Gifts—Continued						
Medical School—Continued						
8686	Special Research—Pathology	12,762.80	9,528.26	3,191.58	42.96	
8690	Special Research—Surgery	4,125.20	2,943.42	1,164.78	17.00	
8691	Special Research—Medical Technology	62.50		62.50		
8692	Special Research—Radiology and Physical Medicine	2,472.73		772.62	3,245.35	
8693	Special Research—Psychiatry and Neurology	3,946.18	2,242.95	815.28	887.95	
8696	Ancker Hospital—Graduate Medical Education Fund	79,252.56	79,247.56	5.00		
	Total	\$ 5,049,647.09	\$ 2,838,213.17	\$ 1,739,645.76	\$ 471,788.16	
School of Dentistry						
8704	U. S. Public Health Service—Post- Sophomore Research Fellowship— Robert C. Wright	4,002.63	3,625.25	377.38		
8705	Parke, Davis and Company—Research on Wound Healing	242.80	141.96	100.84		
8707	U. S. Public Health Service—Under- graduate Training in Dentistry	3,141.33	2,557.90	583.43		
8708	Dental Service Fund	125.60		125.60		
8718	U. S. Public Health Service—Research Fellowships in Dentistry	3,688.00		3,688.00		
8725	U. S. Public Health Service—Teaching and Research Training Program in Dentistry	32,061.80	21,078.16	7,123.69	3,859.95	
8726	U. S. Public Health Service—Research on Healing of Fractures	1,718.56	186.89	1,531.67		
8727	Minnesota Dental Foundation—Re- search on Amalgam	47.57		47.57		
8728	Louis W. and Maud Hill Family Foun- dation—Professorships in Basic Den- tal Research	5,883.64	5,750.04	133.60		
8729	Minnesota Dental Foundation, Inc.— Research on the Effect of Ultrasonics on Teeth Development	372.26	112.32	259.94		
8730	U. S. Public Health Service—Research on Oral Pathology of Domesticated Animals	8,397.63	5,633.90	2,734.93	28.80	
8731	U. S. Public Health Service—Research on Radiation Hygiene	1,601.14	517.50	883.39	200.25	
8732	Squibb Institute—Research on Thio- trepton Troche	1,071.31		1,032.61	38.70	
8733	Minnesota Dental Foundation—Re- search on Root Curettage	2,624.57	1,711.50	913.07		
8743	Sivertsen Foundation for Cancer Re- search	6,655.94	5,449.00	1,120.49	86.45	
	Total	\$ 71,634.78	\$ 46,764.42	\$ 20,656.21	\$ 4,214.15	

**STATEMENT OF CURRENT EXPENDITURES
BY DEPARTMENTS**

July 1, 1959 to June 30, 1960

Schedule B-2a

Dept. No.	Office Department Purpose	Total	Salaries and Wages	Supplies and Expense	Equipment	Buildings and Improve- ments
Research—Gifts—Continued						
College of Pharmacy						
8911	Smith, Kline and French Foundation Fund—Pharmacy	1,407.75		41.11	1,366.64	
	Total	\$ 1,407.75		\$ 41.11	\$ 1,366.64	
College of Education						
9001	Hamm Foundation — Education for Visually Handicapped Children	832.32		573.59	258.73	
9003	Louis W. and Maud Hill Family Founda- tion, Adult Education in Agricul- ture	1,045.25	901.34	143.91		
9008	U. S. Office of Education—Research on Admission Interviews	59.33		59.33		
9009	U. S. Office of Education—Research on Retention of Students in Teacher Education	6,678.38	3,808.96	2,869.42		
9010	U. S. Office of Education—Research on Factors Influencing Choice of Col- lege Teaching as a Career	562.52	106.48	456.04		
9011	U. S. Office of Education—Research on Retardates	16,739.51	13,058.30	3,681.21		
9012	U. S. Office of Education—Research on Learning Situations	7,817.45	4,481.41	3,336.04		
9013	U. S. Office of Education—Study of Parental Attitudes Toward Mentally Retarded Children	6,438.59	4,427.16	2,011.43		
9014	U. S. Office of Education—Research on Development and Performance of Children	14,744.76	12,072.15	2,672.61		
9015	U. S. Public Health Service—Research on Maladjusted Boys	22,555.12	7,903.61	14,651.51		
9016	U. S. Office of Education—Research on Classroom Behaviors of Elementary Student Teachers	9,894.65	7,397.44	2,497.21		
9017	U. S. Office of Education—Research on Teacher Influence on Learning	18,869.52	15,557.69	3,311.83		
9018	State of Minnesota, Contract E-4330 ..	1,747.20	900.00	847.20		
9019	Louis W. and Maud Hill Family Founda- tion—Research on Comparative Achievement in Mathematics	3,407.07	353.61	3,053.46		
9020	U. S. Office of Education—Study of Women College Faculty	7,184.31	5,850.29	1,312.68		21.34
9021	U. S. Office of Education—Study on Effectiveness of Closed-Circuit Tele- vision in Teacher Education	55,703.10	40,456.48	15,220.69		25.93
9022	U. S. Office of Education—Research on Use of Sound Filmstrips in Teaching	5,383.47	2,784.80	1,791.40		807.27
9023	Department of the Army—Contract DA-49-193-MD-2015	384.88		384.88		

**STATEMENT OF CURRENT EXPENDITURES
BY DEPARTMENTS**

July 1, 1959 to June 30, 1960

Schedule B-2a

Dept. No.	Office Department Purpose	Total	Salaries and Wages	Supplies and Expense	Equipment	Buildings and Improve- ments
Research—Gifts—Continued						
College of Education—Continued						
9024	U. S. Office of Education—Role of Evaluation in Creative Thinking	14,067.66	11,772.04	2,295.62		
9025	U. S. Office of Education—Research on the Retention of Students	11,261.80	9,731.45	1,530.35		
9026	U. S. Office of Education—Louis W. and Maud Hill Family Foundation— Study of Social Education Needs in Minnesota	4,346.97	3,164.69	1,182.28		
9027	National Science Foundation—Research on Probability Learning	4,179.19	3,539.55	639.64		
9028	U. S. Office of Education—Research on Speech Sound Articulation	2,606.83	2,136.75	470.08		
	Total	\$ 216,509.88	\$ 150,404.20	\$ 64,992.41	\$ 1,113.27	
School of Business Administration						
9123	Vincent Fund for Research in the School of Business Administration	12.00		12.00		
9125	Industrial Relations Center—Research	11,630.98	8,661.30	2,969.68		
9126	Ford Foundation—Economic Study of the Upper Midwest Region	50,586.48	33,152.97	15,040.72	2,392.79	
9131	Committee for Economic Development —Business Executive Research	24.99		24.99		
9139	Ford Foundation—Research in Be- havioral Science—School of Business	60.71		60.71		
9140	Ford Foundation—Program in Eco- nomic Development	202.92	30.72	172.20		
9141	Ford Foundation—Research in Eco- nomics and Business	15,890.41	15,888.68	1.73		
9142	Ford Foundation—Faculty Research Fellowship in Economic Develop- ment and Administration	77.67		50.40	27.27	
9143	U. S. Office of Vocational Rehabilita- tion—Study of Job Placement Pro- cedures	6,457.29	1,882.42	4,574.87		
9144	National Science Foundation—Research on Economics of Invention	10,357.46	7,023.03	3,236.52	97.91	
9145	Rockefeller Foundation—Research on Political Participation, Affiliation and Belief	6,000.00	6,000.00			
9146	Governor's Tax Study Committee Fund	300.00		300.00		
9147	U. S. Navy, Office of Naval Research, Contract Nonr 2582(00)	9,622.53	7,119.32	2,403.21	100.00	
9149	State of Minnesota Department of Em- ployment Security—Research on Un- employment Compensation	1,923.62	1,923.62			
9150	Ford Foundation—Fellowships in Eco- nomics and Business Administration	204.20		199.20	5.00	

**STATEMENT OF CURRENT EXPENDITURES
BY DEPARTMENTS**

July 1, 1959 to June 30, 1960

Schedule B-2a

Dept. No.	Office Department Purpose	Total	Salaries and Wages	Supplies and Expense	Equipment	Buildings and Improve- ments
Research—Gifts—Continued						
School of Business Administration—Continued						
9151	U. S. Navy, Office of Naval Research— Contract Nonr 710(31)	6,956.62	5,368.37	1,588.25		
9152	U. S. Office of Vocational Rehabilita- tion	41,876.48	35,468.97	6,402.52	4.99	
9153	Ford Foundation Fellowships in Eco- nomics and Business Administration	15,106.85	14,720.85	386.00		
9154	Small Business Administration—Basic Planning for Small Business	5,836.14	4,973.74	852.40	10.00	
9155	Commission on Money and Credit— Research on a Stabilizing Monetary Policy	9,142.92	9,142.92			
	Total	\$ 191,670.27	\$ 151,356.91	\$ 37,675.40	\$ 2,637.96	
Research—Unassigned						
8801	U. S. Public Health Service—Research on Canine Dirofilariosis	4,562.80	204.36	2,319.10	2,039.34	
8802	U. S. Public Health Service—Research on Aquatic Microorganisms	854.85	103.25	391.60	360.00	
8803	Louis W. and Maud Hill Family Foun- dation—Characteristics of Students	537.80	477.25	60.55		
8804	U. S. Public Health Service—The Chemical Investigation of Royal Jel- ly	852.57	482.69	209.15	160.73	
8806	Social Science Research Council—Re- search on Criminal Law	584.24	533.33	50.91		
8808	Walter E. Meyer Research Institute of Law—Research on Law Pertaining to Trusts and Estates	615.28	615.28			
9101	U. S. Public Health Service—Research on Secretion of Aldosterone in Rumi- nants	2,726.43	2,288.00	438.43		
9161	Commercial Solvents Corporation—Re- search on Bluecomb Disease of Tur- keys	42.59		42.59		
9164	National Science Foundation—Under- graduate — Research Participation Program—Science and Mathematics	6,015.66	5,174.56	799.87	41.23	
9165	Dr. Salsbury's Laboratories, Inc.—Re- search on Adjustment of Children	353.69	330.94	22.75		
9166	National Science Foundation—Research on the Effects of Prolactin on the Re- productive Behavior of the Cowbird	5,903.28	4,830.46	1,042.82	30.00	
9168	Louis W. and Maud Hill Family Foun- dation—Research on Responses of Animals to Radiation Fields	7,958.54	4,470.43	1,302.46	2,185.65	
9169	U. S. Public Health Service—Training in Microbiology	5,182.15	4,338.00	460.65	383.50	

**STATEMENT OF CURRENT EXPENDITURES
BY DEPARTMENTS**

July 1, 1959 to June 30, 1960

Schedule B-2a

Dept. No.	Office Department Purpose	Total	Salaries and Wages	Supplies and Expense	Equipment	Buildings and Improvements
Research—Gifts—Continued						
Research—Unassigned—Continued						
9170	Department of the Air Force, Contract AF 18(600)-454	99.58		99.58		
9172	U. S. Public Health Service—Research on Hypoplastic Anemia	10,435.10	5,700.95	3,928.43	805.72	
9175	U. S. Public Health Service—Research on Adjustment of Children	4,465.68		4,465.68		
9176	U. S. Public Health Service—Research on Energy Metabolism in Birds at Various Activity Levels	745.99		360.93	385.06	
9177	U. S. Public Health Service—Research on Childhood Behavior	21,887.73	16,222.15	5,665.58		
9178	Mark L. Morris Animal Foundation—Research on Dermatomes in the Dog	288.91	288.91			
9180	Rural Cooperative Power Association—Elk River, Minnesota—SCE AT (11-1)-651 Sub Contract No. 1.....	34,847.99	21,382.56	12,389.73	1,075.70	
9181	U. S. Atomic Energy Commission—Contract AT (11-1)-899	2,869.66	1,204.20	1,071.46	594.00	
9182	Smith, Kline and French Laboratories—Research on Fatigue	150.00	150.00			
9183	U. S. Public Health Service—Research on Bovine Porphyria	31,619.77	21,936.18	9,468.09	215.50	
9184	General Mills, Inc.—Research on the Palatability of Prepared Dog Food....	14,203.71	6,610.74	2,860.57	4,732.40	
9185	Eaton Laboratories—Research on Diseases of Turkeys	956.88	787.09	169.79		
9187	Smith, Kline and French Laboratories—Research on Growth Rate of Lambs	361.33		361.33		
9188	Wyeth Laboratories — Research on Traumatic Shock	1,319.82	212.61	636.57	470.64	
9190	Louis W. and Maud Hill Family Foundation—Study of Educational Effects of Dormitory Living	2,110.81	1,662.35	448.46		
9191	National Science Foundation—Research on Insect Flight	1,887.09	859.85	760.24	267.00	
9192	U. S. Public Health Service—Research on Interpersonal Learning	2,212.81	1,080.64	1,132.17		
9193	U. S. Public Health Service—Research on Electrophoresis of Compounds	5,826.63	2,931.41	2,268.61	626.61	
9194	Merck and Company, Inc.—Research on Diseases of Turkeys	2,413.35	149.76	1,783.59	480.00	
9195	Department of the Air Force—Contract AF 01(611)-512	1,350.06		1,350.06		
9196	U. S. Department of Agriculture, Contract No. 12-14-100-2617(45)	8,924.59	6,898.40	1,706.35	319.84	

**STATEMENT OF CURRENT EXPENDITURES
BY DEPARTMENTS**

July 1, 1959 to June 30, 1960

Schedule B-2a

Dept. No.	Office Department Purpose	Total	Salaries and Wages	Supplies and Expense	Equipment	Buildings and Improve- ments
Research—Gifts—Continued						
Research—Unassigned—Continued						
9198	U. S. Public Health Service—Research on Aneurysms of Turkeys	173.16		173.16		
9199	Abbott Laboratories—PPLO Studies in Turkeys	788.77		788.77		
	Total	\$ 186,129.30	\$ 111,926.35	\$ 59,030.03	\$ 15,172.92	
Graduate School						
9201	U. S. Public Health Service—Research on Separation of Fatty Acids	18,881.18	11,024.99	5,918.63	1,937.56	
9202	U. S. Public Health Service—Research on Unusual Lipides	8,200.64	6,311.25	1,889.39		
9203	Minnesota Heart Association—Research on Atherosclerotic Lesions	453.42		453.42		
9204	National Science Foundation—Research on Phospholipides	307.25		192.50	114.75	
9205	U. S. Public Health Service—Prepara- tion and Evaluation of Lipids	687.61	56.75	630.86		
9206	U. S. Public Health Service—Research on Lipide Preparations	26,467.23	10,308.50	7,364.08	8,794.65	
9207	U. S. Department of Agriculture Con- tract 12-14-100-2616(71)	12,802.57	9,199.05	3,603.52		
9208	U. S. Public Health Service—Research on Mental Retardation and Heredity	6,152.34	3,740.67	2,343.63		68.04
9210	U. S. Navy, Office of Naval Research Contract N8-onr-66216	9.15		9.15		
9211	Department of the Army Contract DA-19-129-QM-1350	14,211.56	9,133.02	5,070.04		8.50
9212	Hormel Institute	159,009.64	111,710.77	44,729.56		2,569.31
9213	Rockefeller Foundation—Studies in Northwestern History	813.56		813.56		
9215	U. S. Public Health Service—Research on Nutrition of Miniature Pigs	11,487.04	8,571.68	2,915.36		
9217	U. S. Public Health Service—Research on Psychotic Disorders	17,894.64	5,298.00	11,849.49		747.15
9219	Louis W. and Maud Hill Family Foun- dation—Limnological Institute	456.87		456.87		
9221	Minnesota Heart Association—Re- search on Lipioles of Blood on Ar- teries	3,318.69	2,328.77	989.92		
9222	U. S. Navy, Office of Naval Research— Contract N8-onr-66218	385.44		385.44		
9224	U. S. Public Health Service—Research on Fish Oil Components	12,005.89	10,366.97	1,638.92		
9225	U. S. Department of the Interior, Con- tract 14-19-008-2330	349.99		349.99		
9227	Oscar Mayer Foundation, Inc.—Re- search on Atherosclerosis	1,459.14	981.84	477.30		

**STATEMENT OF CURRENT EXPENDITURES
BY DEPARTMENTS**

July 1, 1959 to June 30, 1960

Schedule B-2a

Dept. No.	Office Department Purpose	Total	Salaries and Wages	Supplies and Expense	Equipment	Buildings and Improve- ments
Research—Gifts—Continued						
Graduate School—Continued						
9228	Carnegie Corporation of New York- Scandinavian Area Program	608.53		608.53		
9229	U. S. Public Health Service—Meta- bolic Interconversion of Lipides	1,466.04		37.31	1,428.73	
9230	American Foundation for Pharmaceu- tical Education — Pharmaceutical Chemistry Fellowship	3,875.00	3,875.00			
9233	U. S. Department of the Interior— Contract 14-19-008-2331	15,642.00	8,704.09	4,859.91	2,078.00	
9237	Hawaiian Sugar Planters' Association Research	2,907.67		384.17	2,523.50	
9246	Research on Phospholipids in Athero- sclerosis	9.00		9.00		
9247	American Heart Association—Research on Fat Metabolism	6,543.67	2,528.00	3,910.67	105.00	
9249	Ford Foundation—Social Science Re- search	11,890.64		11,890.64		
9254	National Dairy Council Research on Metabolism and Deposition of Fatty Acids	6,546.39	6,329.95	216.44		
9256	National Live Stock and Meat Board— Research on Biochemistry of Fatty Acids	4,148.03	3,759.00	389.03		
9261	U. S. Atomic Energy Commission, Con- tract AT (11-1)-236	12,560.77	6,696.00	4,368.82	1,495.95	
9273	U. S. Public Health Service—Research on the Development of Swine for Use in Research	22,056.02	8,172.00	13,884.02		
9275	Linwood D. Keyser Fund for Research in Urinary Lithiasis	4,400.04	4,400.04			
9279	Max C. Fleischmann Foundation—Cedar Creek Natural History Area	8.20		8.20		
9280	U. S. Public Health Service—Research on Anaerobic Food Spoilage Bacteria	14,879.61	11,927.90	2,951.71		
9281	U. S. Public Health Service—Identifica- tion of Components of Lipids	10,055.52	6,438.00	3,617.52		
9283	U. S. Navy, Office of Naval Research Contract Nonr-710(17)	9,573.27	4,773.07	4,800.20		
9284	Life Insurance Medical Research Fund —Research on Enzymes	9,933.36	7,322.76	2,610.60		
9286	Oscar Mayer and Company Research on Atherosclerosis in Swine	4,624.93	473.40	4,151.53		
9287	National Vitamin Foundation Research on Vitamin E	3,038.08	1,974.00	1,064.08		
9290	U. S. Department of the Interior— Contract 14-19-008-2455	5,508.16	277.50	572.25	4,658.41	
9292	U. S. Public Health Service—Research on Fatty Acids in Reproduction	10,585.33	5,188.68	3,541.25	1,855.40	

FINANCIAL REPORT

STATEMENT OF CURRENT EXPENDITURES
BY DEPARTMENTS

July 1, 1959 to June 30, 1960

Schedule B-2a

Dept. No.	Office Department Purpose	Total	Salaries and Wages	Supplies and Expense	Equipment	Buildings and Improvements
Research—Gifts—Continued						
Graduate School—Continued						
9293	Abbott Laboratories — Research on Atherosclerosis	1,035.58		823.98	211.60	
9294	U. S. Public Health Service—Research on Tissue Lipids	6,837.59	6,055.80	781.79		
9295	Department of the Army, Quartermaster Corps, Contract DA-19-129-QM 834	14.30		14.30		
9296	U. S. Department of Interior, Contract 14-19-008-9378	29,559.58	18,790.61	9,683.96	1,085.01	
9298	U. S. Department of Agriculture, Contract 12-14-100-2610(74)	15,185.64	10,227.64	4,784.91	173.09	
	Total	\$ 508,810.50	\$ 306,945.70	\$ 172,010.15	\$ 29,854.65	
Student Aid—Endowed						
Fellowships, Scholarships, and Prizes						
5711	John P. Fridley Foundation Fund—Undergraduate Scholarships	2,205.00		2,205.00		
5713	Minnesota Surveyors and Engineers Society Highway Engineering Scholarship	1,400.00		1,400.00		
5760	LaVerne Wegener Memorial Fund	9.90			9.90	
5789	Thomas F. Barnhart Memorial Fund.....	125.00		125.00		
5797	Frederick Klaeber Memorial Scholarship Fund	1,985.00		1,985.00		
5811	John A. Johnson Memorial Scholarship	762.00		762.00		
5812	The Henry Schmitz Student Leadership Fund	200.00		200.00		
5814	Dr. J. Anna Norris Scholarship Fund.....	400.00		400.00		
5815	Sigma Xi Scholarship Fund	150.00		150.00		
5824	Tres F. Goetting Memorial Scholarship Fund	500.00		500.00		
5868	Clara A. Helwig Scholarship Fund	1,000.00		1,000.00		
5877	Irene Fraser Jackson, Memorial Scholarship—Library Science	200.00		200.00		
5885	William Reynolds Vance Scholarship Fund	856.00		856.00		
5891	Clarissa Walton Marsh Memorial Scholarship Fund	201.55		201.55		
5923	Carroll Binder Memorial Awards in Journalism	400.00		400.00		
5928	William A. Schaper Memorial Fund.....	500.00		500.00		
5948	Erhard A. Anderson Horticultural Award	330.00		330.00		
5951	Harlow C. Richardson Scholarship	2,150.00		2,150.00		
5954	Allan T. H. Bluhm Memorial Award.....	462.15		462.15		

**STATEMENT OF CURRENT EXPENDITURES
BY DEPARTMENTS**

July 1, 1959 to June 30, 1960

Schedule B-2a

Dept. No.	Office Department Purpose	Total	Salaries and Wages	Supplies and Expense	Equipment	Buildings and Improvements
Student Aid—Endowed—Continued						
Fellowships, Scholarships, and Prizes—						
Continued						
5959	Nellie S. Trufant Memorial Scholarship in Engineering	200.00		200.00		
5960	Elvira C. Larson Scholarship Fund	600.00		600.00		
5962	John Y. Breckenridge Memorial Book Award	17.84			17.84	
5974	Marcia M. Enbody Scholarship Fund	1,200.00		1,200.00		
5978	Jennie Hildeen Memorial Scholarship	1,150.00		1,150.00		
5983	Cecil A. Krelitz Memorial Fund	250.00		250.00		
9309	Henry J. Fletcher Memorial Aid Fund	306.00		306.00		
9329	Boothby-Lovelace Surgical Travel Fellowship Fund	1,425.67		1,425.67		
9336	Hoo Hoo Immortals Memorial Scholarship	400.00		400.00		
9342	Wilbur Cherry Memorial Fund	5,420.75		5,420.75		
9347	Clarence A. Orendorff Fund	575.00		575.00		
9398	John Torrance Tate Scholarship Fund	500.00		500.00		
9606	Samuel B. Green Scholarship	10.12		10.12		
9607	Horton Art Scholarship	200.00		200.00		
9608	Albert Howard Scholarship	80.00		80.00		
9609	Edward M. and Effie R. Johnson Scholarship	640.00		640.00		
9610	Law Faculty Scholarship	918.00		918.00		
9612	Captain DeWitt Jennings Payne Memorial Scholarship	225.00		225.00		
9613	Shevlin Fellowship	1,200.06	1,200.06			
9615	Fellowship Association of the University of Minnesota	75.00		75.00		
9616	Thomas F. Andrews Research Prizes	100.00		100.00		
9617	Clara Ueland Fellowship	600.12	600.12			
9618	Faith Thompson Scholarship Fund	1,050.00		1,050.00		
9619	Josephine L. Merriam Scholarship Fund	17,780.38		17,780.38		
9621	Claude A. Mather Memorial Scholarship Fund	300.00		300.00		
9622	Mary L. Bull Scholarship	50.00		50.00		
9624	Dean E. M. Freeman Medal for Student Leadership	5.88		5.88		
9625	Caleb Dorr Fund—College Fellowships	1,333.44	1,333.44			
9626	Caleb Dorr Fund—College Fellowships and Prizes	2,007.69		2,007.69		
9627	Caleb Dorr Fund—Central School Scholarships	135.93		135.93		
9628	Caleb Dorr Fund—Crookston Scholarships	225.00		225.00		
9629	Caleb Dorr Fund—Morris Scholarships	230.00		230.00		

**STATEMENT OF CURRENT EXPENDITURES
BY DEPARTMENTS**

July 1, 1959 to June 30, 1960

Schedule B-2a

Dept. No.	Office Department Purpose	Total	Salaries and Wages	Supplies and Expense	Equipment	Buildings and Improve- ments
Student Aid—Endowed—Continued						
Fellowships, Scholarships, and Prizes— Continued						
9630	Caleb Dorr Fund—Grand Rapids Scholarships	85.00		85.00		
9631	Ludden Real Estate Prize	100.00		100.00		
9632	Helen Dwan Prize	210.00		210.00		
9633	Northwest School—O. W. Peterson Memorial Fund	8.69		8.69		
9635	Charles P. Sigerfoos Fellowship in Zoology	150.00		150.00		
9637	The Alexander P. Anderson and Lydia Anderson Fellowship	1,050.00		1,050.00		
9638	Emil Oberhoffer Memorial Fund	420.00		420.00		
9641	Carl Schlenker Memorial Scholarship Fund	1,200.00		1,200.00		
9643	LaVerne Noyes Foundation	2,505.30		2,505.30		
9644	Josephine Louise Harper Memorial Fund	80.00		80.00		
9646	Appreciation Day Band Fund	294.15		294.15		
9647	Class of 1890 Fellowship	250.00		250.00		
9648	American Legion Scholarship and Loan Fund	90.35		90.35		
9649	Weed Munro Law Scholarship	97.25		97.25		
9650	Walter D. Boutell Memorial Scholar- ship Fund	1,677.00		1,677.00		
9651	Curtis Lloyd Jensen Scholarship Fund	306.00		306.00		
9652	John H. Rishmiller Scholarship Fund	300.00		300.00		
9653	Melendy Memorial Lectures	150.00		150.00		
9654	Samuel W. Melendy Memorial Scholar- ship	6,950.00	4,400.00	2,550.00		
9657	Edgar W. Morrill Scholarship Fund	200.00		200.00		
9661	William Harvey Emmons Fund	442.48		442.48		
9662	William Hodson Memorial Fund	768.11		768.11		
9664	Josiah and Sarah E. Lothrop Scholar- ship	440.00		440.00		
9665	Lura C. Hutchinson Scholarship Fund	150.00		150.00		
9667	John Corrin Hutchinson Scholarship Fund	800.00		800.00		
9670	Bertha Weiskopf Memorial Fund	100.00		100.00		
9671	Oscar Mather Scholarship Fund	15.00		15.00		
9673	Maurice L. Rothschild Scholarship Fund	1,950.00		1,950.00		
9674	William A. O'Brien Scholarship Fund	100.00		100.00		
9675	Florence Munson Wilson Memorial Fund	50.00		50.00		
9677	Ray V. Arnold Scholarship Fund	200.00		200.00		
9679	Class of 1916—Bernie Bierman Schol- arship Fund	62.50		62.50		

**STATEMENT OF CURRENT EXPENDITURES
BY DEPARTMENTS**

July 1, 1959 to June 30, 1960

Schedule B-2a

Dept. No.	Office Department Purpose	Total	Salaries and Wages	Supplies and Expense	Equipment	Buildings and Improve- ments
Student Aid—Endowed—Continued						
Fellowships, Scholarships, and Prizes— Continued						
9680	Louise C. Ball Scholarship and Prize Fund for School of Dental Hygien- ists	100.00		100.00		
9681	Robert V. Cram Memorial Scholarship	100.00		100.00		
9682	Minnesota Masquers Scholarship Fund	150.00		150.00		
9683	Minnesota Alumni Scholarship Fund.....	17,174.15		17,174.15		
9684	O. A. Storvick Memorial Fund	222.20		222.20		
9685	Sabra M. Hamilton Award in Hospital Administration	41.63		7.22	34.41	
9686	James A. Hamilton Award in Hospital Administration	69.25		1.19	68.06	
9688	Tollof Thompson Scholarship Fund.....	225.00		225.00		
9689	St. Paul Central High School Scholar- ship Fund	625.00		625.00		
9690	Edward Everett Davidson Memorial Fund	1,761.15		1,761.15		
9691	Walter B. Cline Memorial Fellowship	300.00		300.00		
9692	Caroline M. Crosby Memorial Fellow- ship in Botany	600.00		600.00		
9693	Caleb Dorr Fund—Waseca Scholar- ships	160.00		160.00		
9694	Martin William Case and George Le- land Case Medical Scholarship Fund	392.00		392.00		
9695	Elliot M. Baron Memorial Award Fund	87.00		87.00		
9697	Belle Bonsteel Sorensen Music Fund.....	700.00		700.00		
9698	Margaret Houlton Kendall Educational Aid Fund	2,128.60		2,128.60		
9699	J. L. Washburn Memorial Fund	50.00		50.00		
9727	Frank H. Peavy Freshman-Sophomore Debate Fund	100.00		100.00		
9740	Greater University Fellowship Fund	8,154.88	5,523.12	2,631.76		
9776	Henry L. Williams Memorial Fund	44,603.43		44,603.43		
9782	Augustus L. Searle Fund	7,814.00		7,814.00		
9784	Anna Von Helmholtz-Phelan Scholar- ship in Creative Writing	100.00		100.00		
9792	Lena V. Phillips Scholarship Fund	100.00		100.00		
9800	Chinese Students Emergency Aid Fund	50.00		50.00		
9823	H. W. Wilson Scholarship Fund	1,000.00		1,000.00		
9835	Flour City Architectural Education Fund	337.50		337.50		
9843	Norwegian American Graduate Fund ...	2,700.00		2,700.00		
9896	Stephen A. Somsen Scholarship Fund	50.00		50.00		
Total		\$ 164,146.10	\$ 13,056.74	\$ 150,959.15	\$ 130.21	

FINANCIAL REPORT

STATEMENT OF CURRENT EXPENDITURES
BY DEPARTMENTS

July 1, 1959 to June 30, 1960

Schedule B-2a

Dept. No.	Office Department Purpose	Total	Salaries and Wages	Supplies and Expense	Equipment	Buildings and Improvements
Student Aid—Gifts						
Fellowships, Scholarships, and Prizes						
4501	Wisconsin Architects Foundation Scholarship	300.00		300.00		
4502	First American National Bank of Duluth Scholarship	300.00		300.00		
4504	American Society for Quality Control—Minnesota Section—Scholarship	200.00		200.00		
4506	General Service Foundation Fellowship08	2,500.08	2,500.00		
4507	Minneapolis Gas Company Undergraduate Prize Award—School of Architecture	500.00		500.00		
4509	Phyllis Wheatley House Scholarship Fund	250.00		250.00		
4518	The Cherne Design Award in Architecture	500.00		500.00		
4532	Twin Cities Chemical and Allied Trades Association, Inc.—Scholarship Fund	200.00		200.00		
5700	Eastman Kodak Company Fellowship ..	3,669.41	2,500.02	1,069.89	99.50	
5704	Minnesota State Veterinary Medical Society Award	25.00		25.00		
5705	Construction and General Laborers' Union Local 563 Scholarship	500.00		500.00		
5706	Special Education Scholarship	2,658.50		2,658.50		
5707	St. Paul Sales Executive Club Scholarship	250.00		250.00		
5708	United Steel Workers of America, Local 1028, Scholarship Fund	250.00		250.00		
5709	Duluth AFL-CIO Central Body Scholarship Fund	250.00		250.00		
5710	Sigma Epsilon Sigma Scholarship Fund	50.00		50.00		
5712	University Artists Course Music Scholarship	1,207.00		1,207.00		
5715	Minneapolis Reciprocity Committee of P.E.O. Sisterhood Scholarship	100.00		100.00		
5717	Maternity Hospital Fellowships	421.50	421.50			
5718	Universal Oil Products Company Scholarship	1,000.00		1,000.00		
5719	Reserve Mining Company Taconite Scholarship Fund	1,200.00		1,200.00		
5720	John and Mary R. Markle Foundation Scholarship	6,020.75	6,000.00	20.75		
5721	Lewis and Anne F. Paper Foundation Fellowship in Advanced Study of Proctology	409.70		284.70	125.00	

**STATEMENT OF CURRENT EXPENDITURES
BY DEPARTMENTS**

July 1, 1959 to June 30, 1960

Schedule B-2a

Dept. No.	Office Department Purpose	Total	Salaries and Wages	Supplies and Expense	Equipment	Buildings and Improve- ments
Student Aid—Gifts—Continued						
Fellowships, Scholarships, and Prizes—						
Continued						
5723	Union Carbide and Carbon Corpora- tion Scholarship in Metallurgical En- gineering	1,189.65		1,189.65		
5724	Mount Sinai Hospital Auxiliary Schol- arship	100.00		100.00		
5726	Pendergast Award Fund	9.53		4.36		5.17
5727	Minneapolis-Honeywell Fellowship in Chemistry	2,431.50	1,800.00	631.50		
5728	Alcoa Scholarship Fund	3,286.20		3,286.20		
5730	College Quiz Bowl Scholarships	4,500.00		4,500.00		
5732	American Foundation for Pharmaceuti- cal Education—Undergraduate Schol- arship Fund	400.00		400.00		
5733	Cleveland-Cliffs Iron Company— Scholarship Fund	800.00		800.00		
5734	Joseph E. McElvain Memorial Schol- arship Fund	500.00		500.00		
5735	Wool Growers Association Scholarship	100.00		100.00		
5736	Harold K. Wilson Scholarship	200.00		200.00		
5738	Public Administration Fellowship Fund	2.25		2.25		
5739	Trane Company Research Fellowship in Mechanical Engineering	1,999.84	2,000.16	.32		
5740	Northwestern Industrial Editors Asso- ciation — Undergraduate Tuition Scholarship	100.00		100.00		
5741	Blanche L. Thompson Memorial Schol- arship Fund	500.00		500.00		
5742	Railway Business Women's Association of the Twin Cities Scholarship Fund	150.00		150.00		
5743	Evar T. Cedarleaf Memorial Schol- arship in Business Administration	100.00		100.00		
5744	Duluth Engineer's Club Scholarship Fund	365.10		365.10		
5745	Minnesota Section, American Institute of Mining and Metallurgical Engi- neers' Scholarship Fund	500.00		500.00		
5747	Head of the Lakes and Range Hoo- Hoo Club Scholarship Fund	80.00		80.00		
5749	Herbert P. Sawyer Memorial Schol- arship Fund	1,000.00		1,000.00		
5750	Correspondence Study Tuition Assis- tance Fund	14.00		14.00		
5751	Conrad J. Hoigaard Award	179.70		179.70		
5754	University of Minnesota International Exchange Scholarship	4,702.50		4,702.50		

**STATEMENT OF CURRENT EXPENDITURES
BY DEPARTMENTS**

July 1, 1959 to June 30, 1960

Schedule B-2a

Dept. No.	Office Department Purpose	Total	Salaries and Wages	Supplies and Expense	Equipment	Buildings and Improve- ments
Student Aid—Gifts—Continued						
Fellowships, Scholarships, and Prizes—						
Continued						
5757	Twin City Carpenters District Council of United Brotherhood of Carpenters and Joiners of America Scholarship Fund	1,800.00		1,800.00		
5758	Procter and Gamble Fellowship in Biochemistry	1,973.34	2,100.06	159.22	32.50	
5762	American Philosophical Society—Da- land Fellowship in Clinical Medicine Fund	4,406.59	4,406.59			
5764	The Gray's Drug Stores Pharmacy Scholarship	250.00		250.00		
5765	Minnesota Academy of Science Schol- arships	1,400.00		1,400.00		
5766	Doris and Ted Maier Scholarship	300.00		300.00		
5767	Nancy J. Schutz Scholarship Fund	300.00		300.00		
5768	Twin Cities Chapter—American Soci- ety of Tool Engineers Scholarship	100.00		100.00		
5769	Maytag Scholarship in Engineering ...	200.00		200.00		
5770	Maytag Scholarship in Commerce	200.00		200.00		
5771	Aero-Alumni Scholarship Fund	200.00		200.00		
5772	Reserve Mining Company Fellowship	2,770.96	2,770.96			
5773	Sigma Rho Alumni Association Beta Chapter, Scholarship	400.00		400.00		
5774	Minnesota Dairy Industry Scholarship and Judging Team Fund	3,364.42		3,364.42		
5775	Hvass, Weisman, Peterson, King and Schwappach Scholarship Fund	286.25		286.25		
5776	Women's Club of Richfield—Scholar- ship in Nursing	150.00		150.00		
5777	Fribourg Foundation Scholarships	1,000.00		1,000.00		
5778	John Brandt Memorial Foundation Fel- lowship	2,000.00	2,000.00			
5779	Home Lite Forestry Scholarship Fund	500.00		500.00		
5780	Procter & Gamble Company—Summer Research Fellowships in Chemistry	2,750.00	2,750.00			
5781	Phi Delta Scholarship	110.00		110.00		
5782	Bertha D. McWilliams Memorial Schol- arship Fund	100.00		100.00		
5783	Hilltop Laboratories Scholarship Fund	300.00		300.00		
5785	Charles E. Kettering Foundation Fel- lowship	1,570.14	937.50	590.96	41.68	
5786	Sinclair Fellowship in Organic Chem- istry	3,004.11	1,500.12	293.99	1,210.00	
5787	United States Steel Foundation Inc. Fellowship	7.34		7.34		
5788	Borden Company Foundation Inc.- Scholarship in Journalism	300.00		300.00		

**STATEMENT OF CURRENT EXPENDITURES
BY DEPARTMENTS**

July 1, 1959 to June 30, 1960

Schedule B-2a

Dept. No.	Office Department Purpose	Total	Salaries and Wages	Supplies and Expense	Equipment	Buildings and Improve- ments
Student Aid—Gifts—Continued						
Fellowships, Scholarships, and Prizes—						
Continued						
5790	Smith Douglass Company, Inc.—Scholarship Fund	1,600.00		1,600.00		
5791	Perry Peterson Memorial Scholarships in Electrical Engineering	1,000.00		1,000.00		
5792	Independent Iron Ore Producers Association of Minnesota Scholarship Fund	134.00		134.00		
5793	The Schweppe Foundation Fellowship Fund	259.57		259.57		
5794	William Boss Agricultural Engineering Scholarship Fund	600.00		600.00		
5796	Women's Auxiliary of the Minneapolis District Dental Society Award	250.00		250.00		
5798	Minnesota Recreation Association Scholarship	176.00		176.00		
5799	Mail Advertising Service Association Scholarship	150.00		150.00		
5800	Ethyl Corporation Fellowship Fund	2,391.00	1,800.00	591.00		
5801	Ralston Purina Company Scholarship	500.00		500.00		
5802	Readers Digest Foundation Scholarship	358.74		358.74		
5803	American Institute of Industrial Engineers—Twin City Chapter Scholarship	100.00		100.00		
5804	Steele Waseca Cooperative Electric Scholarship Fund	500.00		500.00		
5807	Minnesota Association for Mental Health, Inc.—Fellowship in Psychiatry	2,687.00	2,687.00			
5808	M. A. Hanna Company—Mineral Technology Scholarship Fund	666.00		666.00		
5810	The J. Lewis Maynard Memorial Prize in Chemistry	21.50		21.50		
5813	United Cerebral Palsy Scholarship in Occupational Therapy	336.00		336.00		
5816	Minnesota State Bar Foundation Scholarship Fund	500.00		500.00		
5817	Twin City Obedience Training Club Scholarship	300.00		300.00		
5818	National Science Foundation—Cooperative Graduate Fellowships	64,315.34	298.76	60,489.93	3,526.65	
5819	Minneapolis-St. Paul NOMA Scholarship in Business Administration	300.00		300.00		
5820	Stephen L. Wells Scholarship	200.00		200.00		
5822	National Science Foundation—Summer Fellowships for Graduate Teaching Assistants	13,769.00		13,769.00		

FINANCIAL REPORT

STATEMENT OF CURRENT EXPENDITURES
BY DEPARTMENTS

July 1, 1959 to June 30, 1960

Schedule B-2a

Dept. No.	Office Department Purpose	Total	Salaries and Wages	Supplies and Expense	Equipment	Buildings and Improvements
Student Aid—Gifts—Continued						
Fellowships, Scholarships, and Prizes—Continued						
5823	General Electric Company Fellowship in Engineering	4,275.52	1,750.14	1,766.57	758.81	
5825	Minnesota Chapter American Society for Metals Scholarship	5.50		5.50		
5826	Aga Khan Surgical Fellowship Fund	463.17		463.17		
5827	Jones and Laughlin Steel Corporation Fellowship Fund	2,445.50	2,400.00	45.50		
5831	Monsanto Chemical Company Scholarship	500.00		500.00		
5832	Rilco Laminated Products—Agricultural Engineering Scholarship	300.00		300.00		
5833	Chapman Foundation—Scholarships for Freshman Foresters	2,000.00		2,000.00		
5834	Twin City Homemakers Section of Minnesota and American Home Economics Association Scholarship Fund	150.00		150.00		
5836	Charles Washburn Nichols Service Award	11.90			11.90	
5840	Northwest Feed Manufacturers Association Scholarship	1,800.00		1,800.00		
5845	St. Luke's Hospital—Fargo Clinic—Fellowship in Obstetrics and Gynecology	5,536.00	5,536.00			
5849	Alfred P. Sloan Research Fellowship in Mathematics	6,959.93	5,877.19	1,082.74		
5850	Collins Radio Company Scholarship	1,500.12	1,500.12			
5852	Pickands Mather and Company Scholarship Fund	2,050.00		2,050.00		
5854	Lovering Construction Company Scholarship	800.00		800.00		
5857	Haskins and Sells Foundation, Inc.—Scholarship Fund	500.00		500.00		
5860	Allied Chemical and Dye Corporation Fellowship—Chemical Engineering	2,591.16	2,000.16	591.00		
5861	E. I. du Pont de Nemours and Company Fellowship—Chemical Engineering	5,273.10	4,000.32	1,272.78		
5862	Minnesota Mining and Manufacturing Company Fellowship—Chemical Engineering	2,417.23	1,800.00	617.23		
5863	Borchert-Ingersoll, Inc. Scholarship	400.00		400.00		
5864	Ladish Company Scholarship Fund	950.00		950.00		
5869	Surgical Fellowship Fund	1,034.30	607.30	427.00		
5871	Western Electric Company Engineering Scholarship	800.00		800.00		
5872	Otto Bremer Foundation Scholarship	23,609.47		23,609.47		
5874	Alpha Phi Omega Scholarship	192.20		192.20		
5875	Rowell Laboratories, Inc. Fellowship	174.00	100.00	74.00		

**STATEMENT OF CURRENT EXPENDITURES
BY DEPARTMENTS**

July 1, 1959 to June 30, 1960

Schedule B-2a

Dept. No.	Office Department Purpose	Total	Salaries and Wages	Supplies and Expense	Equipment	Buildings and Improve- ments
Student Aid—Gifts—Continued						
Fellowships, Scholarships, and Prizes—						
Continued						
5876	Minnesota Funeral Directors Associa- tion Scholarship	300.00		300.00		
5879	John and Mary R. Markle Foundation Scholarship	67.91		67.91		
5882	Coffman Memorial Union Food Service Scholarship	264.85		264.85		
5883	George A. Macpherson Fellowship	1,700.10	1,700.10			
5884	Union Carbide and Carbon Corpora- tion Scholarship	793.10		793.10		
5886	American Art Fellowship	2,000.16	2,000.16			
5888	Green Giant Company—Agricultural Engineering Scholarship	213.24		213.24		
5889	Babcock and Wilcox Company Scholar- ship	425.00		425.00		
5890	International Nickel Company, Inc.— Scholarship in Engineering	500.00		500.00		
5892	Patterson-Hettinger-Cary Fellowship	550.00		550.00		
5893	University of Minnesota Medical School Scholarship Fund	250.00		250.00		
5894	Pfeifer and Shultz Scholarship in Mechanical Engineering	400.00		400.00		
5895	I. T. Alumni Scholarship Fund	950.00		950.00		
5896	Northwest Council of Advertising Agencies, Inc.—Scholarship	100.00		100.00		
5897	William F. Hagerman Award—School of Agriculture	25.00		25.00		
5901	Haskins and Sells Scholarship in Ac- counting	150.00		150.00		
5902	Ellerbe and Company Engineering Scholarships	1,000.00		1,000.00		
5903	Minnesota Chapter—American Physi- cal Therapy Association Scholarship	100.00		100.00		
5905	Alfred P. Sloan Foundation, Inc. Na- tional Scholars Funds	6,450.00		6,450.00		
5907	The E. G. Cheyney Memorial Scholar- ship Fund	200.00		200.00		
5910	Wickes Boiler Division—Wickes Cor- poration Scholarship in Mechanical Engineering	300.00		300.00		
5911	Dr. Martha Ripley Memorial Scholar- ship Fund	500.00		500.00		
5912	Standard Oil Co. of California Grad- uate Fellowship in Chemical Engi- neering	2,041.99	1,083.42	958.57		
5913	Esso Research and Engineering Co.— Post Graduate Fellowship in Chemi- cal Engineering	3,434.26	2,400.12	1,034.14		

FINANCIAL REPORT

STATEMENT OF CURRENT EXPENDITURES
BY DEPARTMENTS

July 1, 1959 to June 30, 1960

Schedule B-2a

Dept. No.	Office Department Purpose	Total	Salaries and Wages	Supplies and Expense	Equipment	Buildings and Improvements
Student Aid—Gifts—Continued						
Fellowships, Scholarships, and Prizes—Continued						
5914	Cargill Foundation Scholarship Fund	1,245.00		1,245.00		
5915	Standard Oil Co. of California—Undergraduate Scholarship in Mechanical Engineering	750.00		750.00		
5916	Harvey Yantis Memorial Scholarship	300.00		300.00		
5917	General Foods Fund Fellowships	6,678.25		6,189.03	489.22	
5918	Esso Research and Engineering Co.—Fellowship in Chemistry	2,664.12	2,400.12	264.00		
5919	John and Mary R. Markle Foundation Fellowship—Scholarship in Medical Science	4,476.56	4,472.92	3.64		
5921	Continental Oil Company Scholarship in Geology	500.00		500.00		
5924	Medical Student Summer Research Fellowships	2,900.00		2,900.00		
5925	Pioneer Engineering, Division of Poor and Company, Inc.—Engineering Scholarship in Mechanical Engineering	500.00		500.00		
5926	U. S. Rubber Company Foundation Scholarship	1,435.00		1,435.00		
5927	Texaco Scholarship	1,248.85		1,248.85		
5931	Quaker Oats Company—Research Fellowship in Mechanical Engineering	3,289.71	2,700.00	42.61	547.10	
5933	James B. Burroughs Memorial Scholarship in Aeronautical Engineering	266.55		266.55		
5934	National Plant Food Institute Scholarship Fund	200.00		200.00		
5935	U. S. Steel Foundation, Inc. Fellowship in Metallurgy	583.50	583.30	.20		
5937	Donald Abbott Miller Memorial Fellowship Fund	264.00		264.00		
5939	Walter C. Coffey Scholarship Fund	100.00		100.00		
5940	Frank B. Astroth Scholarship	200.00		200.00		
5941	W. S. Moore Company Scholarship Fund	300.00		300.00		
5942	Dora B. Smith Scholarship Fund in Education	440.00		440.00		
5943	Florence Goodrich Sinclair Scholarship Fund	1,500.00		1,500.00		
5945	Ellerbe and Company Architectural Scholarship Fund	500.00		500.00		
5947	Davidson Publishing Company Scholarship	1,000.00		1,000.00		
5950	Twin City Testing and Engineering Laboratory, Inc.—Chemistry Scholarship Fund	500.00		500.00		

**STATEMENT OF CURRENT EXPENDITURES
BY DEPARTMENTS**

July 1, 1959 to June 30, 1960

Schedule B-2a

Dept. No.	Office Department Purpose	Total	Salaries and Wages	Supplies and Expense	Equipment	Buildings and Improve- ments
Student Aid—Gifts—Continued						
Fellowships, Scholarships, and Prizes—						
Continued						
5952	Minnesota Future Farmers of America Foundation Scholarships in Agricul- tural Education	500.00		500.00		
5953	Kaiser Aluminum and Chemical Cor- poration—Graduate Fellowship in Business Administration	2,514.00		2,514.00		
5955	George W. Morgan Memorial Schol- arship Fund	1,025.00		1,025.00		
5956	C. Earl Dougherty Memorial Schol- arships in Pharmacy	500.00		500.00		
5963	Office of the Dean of Students Schol- arship	105.00		105.00		
5964	Mesabi Tire Company, Inc. Scholarship	18.00		18.00		
5965	Sun Oil Company — Fellowship in Chemistry	2,984.04	2,300.04	264.00	420.00	
5967	Northern States Power Company— Scholarship in Home Economics	300.00		300.00		
5968	Albert I. and Annie R. Shapira Memori- al Scholarship	425.00		425.00		
5970	Andresen-Ryan Coffee Company Schol- arship	250.00		250.00		
5971	Arrowhead Steel Scholarship	250.00		250.00		
5972	Sons of Norway Scholarship Fund	250.00		250.00		
5973	Scholarships and Awards—General— College of Agriculture, Forestry and Home Economics	400.00		400.00		
5975	Convair Graduate Fellowship in Physics	603.24	514.70	88.54		
5977	Paul Bunyan Electronic Representatives Fellowships	1,000.00		1,000.00		
5978	Jennie Hildeen Memorial Scholarship Fund	16.50		16.50		
5979	Junior Achievement of St. Paul Schol- arships	500.00		500.00		
5981	Northwestern Drug Company Schol- arships	400.00		400.00		
5982	National Merit Scholarships	9,015.50		9,015.50		
5985	Mediclinics Scholarship	1,000.00		1,000.00		
5986	Evans Foundation Scholarship	8,004.62		8,004.62		
5987	Gasoline Dealer Scholarship Fund	220.00		220.00		
5988	Bend-Southall McBratnie Company Scholarship	600.00		600.00		
5991	Minneapolis Hide and Tallow Com- pany Scholarship	300.00		300.00		
5992	Anchor Serum Company of Minnesota Scholarship	1,000.00		1,000.00		
5993	Tile Council of America, Inc.—Schol- arships in Architecture	497.94		250.00	247.94	

FINANCIAL REPORT

STATEMENT OF CURRENT EXPENDITURES
BY DEPARTMENTS

July 1, 1959 to June 30, 1960

Schedule B-2a

Dept. No.	Office Department Purpose	Total	Salaries and Wages	Supplies and Expense	Equipment	Buildings and Improvements
Student Aid—Gifts—Continued						
Fellowships, Scholarships, and Prizes—Continued						
5994	Eleventh District Bar Association Scholarship	300.00		300.00		
5995	Medicine Lake Garden Club Scholarship	100.00		100.00		
5996	Mr. and Mrs. Eugene S. Andrews Scholarship	200.00		200.00		
5998	Snyder Drug Stores, Incorporated—Scholarship in Pharmacy	250.00		250.00		
9303	The National Society of the Colonial Dames of America in the State of Minnesota—Scholarship	3,650.00		3,650.00		
9305	The Winton Fund Merit Award	1,000.00		1,000.00		
9307	Foreign Student Emergency Aid and Scholarship Fund	1,865.00		1,865.00		
9308	U. S. Office of Education Fellowship—Teaching Mentally Retarded Children	16,372.53	1,475.25	14,461.27	436.01	
9310	Nash Foundation Scholarship	1,500.00		1,500.00		
9311	Minnesota Alumni Club Graduate Scholarship	775.00		775.00		
9312	Archer-Daniels-Midland Co. Scholarship	500.00		500.00		
9313	Gustavus and Louise Pfeiffer Research Foundation—Fellowship	4,485.16	4,485.16			
9314	Junior Achievement of Minneapolis Scholarship	681.00		681.00		
9315	B deRothschild Foundation—Fellowship for Surgical Training	990.85	990.85			
9316	Minneapolis Thrift Committee Scholarship	1,333.00		1,333.00		
9319	North Star Scholarship—Duluth	9,386.11		9,386.11		
9322	Alpha Gamma Rho—Lambda Chapter Scholarship	150.00		150.00		
9324	St. Joseph's Hospital Fellowship in Obstetrics and Gynecology	6,314.00	6,314.00			
9325	Faculty Women's Club Scholarship	305.00		305.00		
9326	Cooperative Foundation Fellowship	1,000.02	1,000.02			
9330	Associated General Contractors of Minnesota Scholarship Fund	2,150.00		2,150.00		
9333	Dow Chemical Co.—Fellowship in Chemistry	1,915.66	1,651.66	264.00		
9334	Wallace Laboratories, Inc.—Fellowship in Veterinary Medicine	2,400.00		2,400.00		
9335	Women's Auxiliary of the American Veterinary Medical Association Award	50.00		50.00		

**STATEMENT OF CURRENT EXPENDITURES
BY DEPARTMENTS**

July 1, 1959 to June 30, 1960

Schedule B-2a

Dept. No.	Office Department Purpose	Total	Salaries and Wages	Supplies and Expense	Equipment	Buildings and Improvements
Student Aid—Gifts—Continued						
Fellowships, Scholarships, and Prizes—Continued						
9337	Mount Sinai Hospital Fellowship—Radiology	1,571.00	1,571.00			
9338	General Electric Fellowship in Chemistry	3,601.76	1,750.14	1,851.62		
9340	Minnesota State Federation of Labor Scholarship	750.00		750.00		
9343	John Cowles Foundation Fellowship	4,775.00		4,775.00		
9344	Minnesota State Veterinary Medical Society Scholarship	426.00		426.00		
9345	Mount Sinai Hospital Fellowship—Surgery	19,470.66	19,470.66			
9348	A. C. Ochs Brick and Tile Company Prize in Architecture	250.00		250.00		
9350	Northern States Power Co. Electrical Engineering Scholarship	600.00		600.00		
9351	Minnesota Presswomen Scholarships	100.00		100.00		
9352	Northern States Power Co. Agricultural Engineering Scholarship	287.55		287.55		
9353	Harold Prehn Foundation Scholarship Fund	29.90		29.90		
9355	Eric Sevareid Scholarship Fund in Journalism	1,000.00		1,000.00		
9356	Duluth Scholarship Fund	9,005.75		9,005.75		
9358	Minnesota State Electrical Workers Council of International Brotherhood of Electrical Workers Scholarship	500.00		500.00		
9359	Dairy Husbandry Scholarship	600.00		600.00		
9361	The James Lewis Morrill Scholarship	3,626.88		3,626.88		
9362	Ford Foundation Fellowship—Institute of Basic Mathematics	10,328.09	8,393.03	1,935.06		
9363	Howard W. Lyon Foundation Scholarship	475.00		475.00		
9364	Foreign Student Service Fund	200.00		200.00		
9368	U. S. Steel Foundation Fellowship in Mining Engineering	2,216.73	2,216.73			
9369	Citizen's Scholarship Committee of Hennepin and Ramsey Counties Scholarship	11,703.00		11,703.00		
9370	American Foundation for the Blind—Graduate Fellowships in Education of the Blind	2,400.00		2,400.00		
9371	Student Section of Faculty Women's Club Scholarship	150.00		150.00		
9372	Anne Dudley Blitz Scholarship	225.00		225.00		
9373	Miller Hospital—St. Joseph's Hospital Fellowship in Otolaryngology	1,451.00	1,571.00	120.00		

FINANCIAL REPORT

STATEMENT OF CURRENT EXPENDITURES
BY DEPARTMENTS

July 1, 1959 to June 30, 1960

Schedule B-2a

Dept. No.	Office Department Purpose	Total	Salaries and Wages	Supplies and Expense	Equipment	Buildings and Improvements
Student Aid—Gifts—Continued						
Fellowships, Scholarships, and Prizes—Continued						
9374	The Visking Corporation Fellowship	3,873.07	2,100.06	1,761.51	11.50	
9375	The California Company Fellowship	91.81		91.81		
9376	Women's Auxiliary of the Minnesota State Veterinary Society Prize	25.00		25.00		
9377	French Government Scholarship	470.00		470.00		
9378	Dorsey, Owen, Scott, Barber and Marquart Law Fellowship	1,000.00		1,000.00		
9383	Commonwealth Fund Fellowship—Physiological Chemistry	9,005.49	5,680.49	3,325.00		
9386	Matinee Musicale of Duluth Scholarship Fund	300.00		300.00		
9387	Minnesota Garden Flower Society Scholarship Fund in Memory of Roger S. Mackintosh	100.00		100.00		
9388	Dr. E. S. Mariette Scholarship	671.00		671.00		
9389	Eli Lilly Fellowship in Animal Breeding	17.78		6.20	11.58	
9391	Mechanics Arts M Club Scholarship	150.00		150.00		
9393	Colonel Robert H. Morse Memorial Foundation Scholarship	3,000.00		3,000.00		
9397	School of Mines and Metallurgy—General Scholarship Fund	100.00		100.00		
9399	American Society for Metals Foundation for Education and Research Scholarship	100.00		100.00		
9628	Caleb Dorr Fund—Crookston Scholarship	1.75		1.75		
9700	Agricultural Faculty Women's Club—Home Economics	150.00		150.00		
9717	Magney, Tusler & Setter Prize	200.00		200.00		
9718	Procter & Gamble Co. Fellowship in Chemical Engineering	2,937.48	1,800.00	1,137.48		
9720	Home Economics Association Scholarship	50.00		50.00		
9725	Minnesota State Pharmaceutical Association Scholarship	750.00		750.00		
9731	Pillsbury Debate Prize	175.00		175.00		
9748	School of Chemistry Faculty Prize	25.00		25.00		
9749	University of Minnesota Women's Club of Detroit Scholarship	100.00		100.00		
9751	Marion L. Vannier Scholarship	250.00		250.00		
9752	Board of Publications Scholarship Fund	300.00		300.00		
9756	Katharine J. Densford Scholarship Fund	370.00		370.00		
9757	Music Scholarship	420.00		420.00		
9758	Sears-Roebuck Scholarships	322.30		322.30		
9760	Tozer Foundation, Inc., Graduate Scholarships	10,875.00		10,875.00		
9764	Phi Upsilon Omicron Prize	200.00		200.00		

**STATEMENT OF CURRENT EXPENDITURES
BY DEPARTMENTS**

July 1, 1959 to June 30, 1960

Schedule B-2a

Dept. No.	Office Department Purpose	Total	Salaries and Wages	Supplies and Expense	Equipment	Buildings and Improve- ments
Student Aid—Gifts—Continued						
Fellowships, Scholarships, and Prizes—						
Continued						
9768	Minneapolis General Hospital Fellow- ships	190,210.33	188,666.76	1,543.57		
9771	Taconite Scholarship Fund	694.94	694.94			
9775	Rural Builders Scholarship	10.00		10.00		
9778	General Motors College Scholarship Fund	12,588.00		12,588.00		
9779	Minneapolis Women's Advertising Club Scholarship	300.00		300.00		
9781	Northwest Daily Press Association Journalism Scholarship	100.00		100.00		
9786	Sears-Roebuck Agricultural Schol- arships	4,225.00		4,225.00		
9787	Twin City Panhellenic Association Scholarship	402.00		402.00		
9790	Theta Sigma Phi Scholarship	50.00		50.00		
9798	E. I. du Pont de Nemours & Co. Fel- lowship	5,345.17	2,400.12	2,066.05	879.00	
9801	Gulf Oil Corporation Fellowship	15.84		15.84		
9812	Leora E. Cassidy Scholarship Fund	100.00		100.00		
9815	Alpha Zeta Traveling Scholarships	300.00		300.00		
9817	University Bookstores Scholarship Fund	18,521.60		18,521.60		
9821	Borden Agricultural Scholarship Award	300.00		300.00		
9822	Sigma Theta Tau, Zeta Chapter, Schol- arship	400.00		400.00		
9825	F. H. Peavey-Van Dusen-Harrington Scholarship	838.98	838.98			
9828	Borden Home Economics Scholarship Award	300.00		300.00		
9830	Mary Farrell Coffman Scholarship	300.00		300.00		
9833	Borden Undergraduate Research Award in Medicine	500.00		500.00		
9836	Julia Marshall Scholarship	850.00		850.00		
9837	All-University Scholarship Fund	3,365.53		3,365.53		
9838	Radio Corporation of America Schol- arship	800.00		800.00		
9840	C. H. Johnston Scholarship Fund	200.00		200.00		
9844	Appreciation Scholarship Fund	215.00		215.00		
9847	Burpee Award in Horticulture	100.00		100.00		
9850	Chicago Farmers Scholarship Fund	200.00		200.00		
9856	Westinghouse Educational Foundation Fellowship	3,513.64	2,000.16	1,370.27	143.21	
9859	Sanford Hall Scholarship Fund	100.00		100.00		
9865	Minnesota Mining & Manufacturing Co. Fellowship	2,064.00	1,800.00	264.00		
9866	Douglass Scholarship	750.00		750.00		
9873	University of Minnesota (SPAN) Schol- arships	889.33		889.33		

**STATEMENT OF CURRENT EXPENDITURES
BY DEPARTMENTS**

July 1, 1959 to June 30, 1960

Schedule B-2a

Dept. No.	Office Department Purpose	Total	Salaries and Wages	Supplies and Expense	Equipment	Buildings and Improve- ments
Student Aid—Gifts—Continued						
Fellowships, Scholarships, and Prizes—						
Continued						
9874	Eli Lilly and Co.—Research Fellow- ship in Anatomy	1,831.49	1,289.08	475.33	67.08	
9876	U. S. Rubber Co. Postgraduate Fellow- ship in Chemistry	2,733.17	1,800.00	933.17		
9880	Otto Bremer Foundation Fellowship in Cancer Research	11,888.43	9,137.58	2,556.93	193.92	
9881	Shell Fellowship in Geology	2,457.53	1,800.00	657.53		
9882	Shell Fellowship in Chemistry	3,557.72	2,100.06	1,020.76	436.90	
9883	Sigma Alpha Iota Alumnae Group Award	105.00		105.00		
9887	Law Wives Scholarship	50.00		50.00		
9888	School of Social Work Scholarship Fund	3,212.90		3,212.90		
9890	F. H. Peavey-Van Dusen-Harrington Co. Undergraduate Scholarship Fund	300.00		300.00		
9891	Women's Society to Ramsey County Medical Society Scholarship Fund....	300.00		300.00		
9893	United Northern Sportsmen Scholar- ship Fund	250.00		250.00		
9895	Social Service Council Scholarship Fund	3,670.70		3,670.70		
9897	Tozer Foundation, Inc., Scholarship Fund	23,329.50		23,329.50		
9898	William H. Ziegler Co. Scholarship Fund	1,500.00		1,500.00		
9899	Margaret Scheman Wahlquist Memori- al Scholarship	100.00		100.00		
	Total	\$ 781,944.07	\$ 355,196.59	\$ 417,052.81	\$ 9,694.67	

Other Trust Funds

Non-Educational—Endowed						
6706	Kewanis Court, 600 West Franklin	19,337.24		19,261.49	75.75	
6719	Vanderpool—Glacier County, Mon- tana (Farm)	42.30		42.30		
6723	608-12 Third Street	137.72		137.72		
9428	Lectureship in Cancer Biology and/or Physiology	675.00		675.00		
9435	Joseph Warren Beach Memorial Lec- tureship	457.09		457.09		
9596	Oscar W. Firkins Memorial Fund	3.00		3.00		
9905	Elvin Charles Stakman Endowment Fund	135.00		135.00		
9909	Thomas S. Roberts Fund	1,369.34		1,181.59	187.75	
9912	Minnesota Hospital and Home for Crippled Children	13.33		13.33		
9915	Julia Chaffin Upson Fund	125.00			125.00	

**STATEMENT OF CURRENT EXPENDITURES
BY DEPARTMENTS**

July 1, 1959 to June 30, 1960

Schedule B-2a

Dept. No.	Office Department Purpose	Total	Salaries and Wages	Supplies and Expense	Equipment	Buildings and Improve- ments
Other Trust Funds—Continued						
Non-Educational—Endowed—Continued						
9919	Minnesota Hospital and Home for Crip- pled Children	75,000.00		75,000.00		
9923	Adolph Erickson Social Welfare Fund for Crippled Children	56.95		56.95		
9925	John Charles Frizzell Fund	288.10		288.10		
9928	Pioneer Fund—Music Department	545.34		25.00	520.34	
9933	School of Agriculture—St. Paul Campus —Alumni Building Fund	135.00		135.00		
9949	Fine Arts Fund	100.00			100.00	
9953	Wilbur C. Hadden Memorial Fund	31.28			31.28	
9955	S. G. Comstock Book Fund for Ada Comstock Hall	88.13		88.13		
9959	Melendy Plant Garden	4.14		4.14		
9965	Henry Anton and Winifred Boynton Erikson Lectureships in Physics	375.00		375.00		
9970	William Bainbridge Folwell Military Collection Fund	376.07			376.07	
9976	Forrest R. Immer Memorial Library Fund	28.19		16.19	12.00	
9983	Staff Endowment Fund	2,842.68		2,842.68		
9984	Anne Dudley Blitz Loan Fund—Annu- ities	598.98		598.98		
9986	Pioneer Fund	848.74		848.74		
9988	Albert E. Grapp Trust—Annuity, Fund I	5,756.74		5,756.74		
9989	Greater University Fund	275.00		275.00		
9990	John H. Darling Trust Fund	51.64		51.64		
9991	Fred B. Snyder Fund	1,500.00		1,500.00		
9992	Frances Miller Brown Endowment Fund	522.67		522.67		
	Total	\$ 111,719.67		\$ 110,291.48	\$ 1,428.19	
Non-Educational—Gifts						
4701	U. S. Public Health Service—Training Program in Research Pediatrics	5,964.94	5,805.66	159.28		
4702	U. S. Office of Education—Training Program in Industrial Education	1,408.00	301.20	1,106.80		
4703	Ford Foundation—Conference on Business Education	4,210.69	63.67	4,147.02		
4704	Conference on Immigration Studies	5,903.55	208.56	5,694.99		
4705	Animal Husbandry Judging Team Fund	270.00		270.00		
4706	Florence Goodenough Memorial Fund	797.47		570.74	226.73	
4707	Asphalt Institute Summer Courses on Asphalt Paving and Construction	1,131.62	56.80	1,052.32	22.50	
4708	National Science Foundation—Academ- ic Year Institute for High School Teachers of Mathematics 1960-1961	2,553.01	922.37	1,630.64		

**STATEMENT OF CURRENT EXPENDITURES
BY DEPARTMENTS**

July 1, 1959 to June 30, 1960

Schedule B-2a

Dept. No.	Office Department Purpose	Total	Salaries and Wages	Supplies and Expense	Equipment	Buildings and Improvements
Other Trust Funds—Continued						
Non-Educational—Gifts—Continued						
4709	U. S. Public Health Service—Training of Public Health Statisticians	12,260.00	1,725.00	10,535.00		
4710	National Science Foundation—Summer Institute in Radiation Biology ...	4,500.00		4,500.00		
4711	International Cooperation Administration—Korean Contract-ICAc—1131 Home Staff	66,235.19	8,239.32	57,995.87		
4712	International Cooperation Administration—Korean Contract-ICAc—1131 Overseas Staff	137,504.64	127,762.70	9,741.94		
4713	International Cooperation Administration—Korean Contract-ICAc—1131 Differentials	33,768.39	25,332.91	8,435.48		
4714	International Cooperation Administration—Korean Contract-ICAc—1131 Participant Training Program	144,918.46	12,746.99	132,171.47		
4717	Medical School Historical Book Fund	1,011.55				1,011.55
4719	The Fund for Adult Education—Rural-Urban Cooperative Project in Civic Political Leadership	2,281.35	1,980.41	300.94		
4721	Dr. George D. Eitel—Surgical Historical Book Fund	142.50				142.50
4722	Surgeon's Surgical Historical Collection Fund	61.50				61.50
4723	Edgar T. Herrmann Memorial Fund for Historical Works in Cardiology.....	118.28				118.28
4726	Delinquency Control Project Lectureship	249.97	249.97			
4729	Rockefeller Foundation—Teaching Aids for Seoul National University	2,999.10		2,999.10		
4730	International Cooperation Administration, Korean Contract-ICAc-1131—Procurement for National Officials Training Institute	5.89		5.89		
4733	Rockefeller Foundation—Institute of Forest Genetics—Seoul National University Fund	54.74		54.74		
4742	Carnegie Corporation of New York—Project for Continuing Education for Women	26.66	26.66			
4744	U. S. Public Health Service—Summer Course for Public Health	3,806.75		3,806.75		
4746	Mortuary Science Service Fund	108.00				108.00
9400	Mayme Waddell Home Economic Fund	2.27		2.27		
9401	Wesley E. Peik Teacher Education Fund	751.85		751.85		
9403	Sidney Hillman Lecture Series	12.55		12.55		

**STATEMENT OF CURRENT EXPENDITURES
BY DEPARTMENTS**

July 1, 1959 to June 30, 1960

Schedule B-2a

Dept. No.	Office Department Purpose	Total	Salaries and Wages	Supplies and Expense	Equipment	Buildings and Improve- ments
Other Trust Funds—Continued						
Non-Educational—Gifts—Continued						
9405	History Department Service Fund	28.56		25.00	3.56	
9406	John Rood Collection	1,000.00			1,000.00	
9407	School of Social Work—Gertrude Vaile Library Fund	466.24		389.38	76.86	
9410	Office of Education—Counseling and Guidance Training Institute	91,410.94	14,772.76	76,299.99	338.19	
9411	Farmers Union Grain Terminal Asso- ciation—St. Paul Student Center	3,199.65			3,199.65	
9412	National Science Foundation—Summer Institute for College Teachers of Physics	774.70		774.70		
9413	Fund for Advancement of Education— Summer Institute for Secondary School Teachers in Physics	137,304.22	77,544.38	22,536.81	37,223.03	
9415	Lampert Yards Education Survey Fund	2,266.03		2,266.03		
9416	John Ira Parcel Volume Fund	152.00		57.39	94.61	
9417	Marshall Hervey Memorial Bookshelf Fund	34.05		19.60	14.45	
9421	College of Veterinary Medicine Lec- tureship Fund	100.00		100.00		
9422	U. S. Public Health Service—Training Program in Clinical Psychology	19,053.46	11,301.12	7,608.59	143.75	
9423	James Ford Bell Room—University Library	13,308.25		4,000.00	9,308.25	
9430	Harry E. Gerrish Memorial Bookshelf Fund	101.38		101.38		
9431	U. S. Public Health Service—Ophthal- mology Training Grant	13,336.40	8,243.56	1,783.10	3,309.74	
9433	Warren Lecture Fund	645.24		645.24		
9434	Waseca County Farm and Home Man- agement Fund	4,299.00	3,925.08	373.92		
9436	U. S. Public Health Service—Sym- posium on Out-Patient Treatment of Schizophrenia	13,120.14		13,120.14		
9437	National Science Foundation—Institute for College Teachers of Biology	8,632.80	1,330.08	7,302.72		
9439	Ford Foundation—Educational Tele- vision Programming	10,100.24	10,100.24			
9441	McQuarrie Pediatrics Fund	8,260.02	3,008.92	4,440.63	810.47	
9443	Committee for a Free Asia, Inc. Fund	6.42		6.42		
9444	U. S. Public Health Service—Career Teacher Training Program	6,564.81	6,024.00	540.81		
9445	Tweed Art Gallery Fund	504.44	374.32	130.12		
9446	U. S. Public Health Service—Under- graduate Cardiovascular Training Program	13,212.27	11,382.59	1,782.44	47.24	
9447	Duluth Development Fund	20,705.55		9,525.35	100.00	11,080.20

**STATEMENT OF CURRENT EXPENDITURES
BY DEPARTMENTS**

July 1, 1959 to June 30, 1960

Schedule B-2a

Dept. No.	Office Department Purpose	Total	Salaries and Wages	Supplies and Expense	Equipment	Buildings and Improve- ments
Other Trust Funds—Continued						
Non-Educational—Gifts—Continued						
9448	International Cooperation Administra- tion—Seoul National University of Korea	15,859.51	8,853.67	7,005.84		
9449	Occupational Therapy Clinic Fund	325.72		256.13	69.59	
9450	U.S. Office of Vocational Rehabilitation Teaching Program	23,583.59	7,711.90	15,871.69		
9454	Louis W. and Maud Hill Family Founda- tion—Summer Institute for High School Teachers of Biology	688.34		597.65	90.69	
9456	Louis W. and Maud Hill Family Founda- tion Physiologist in Surgery	15,576.00	12,500.16	2,849.81	226.03	
9459	Rosemount Aeronautical Laboratories— Overhead Accounts	65,873.70	33,954.70	22,809.50	9,109.50	
9460	Rosemount Aeronautical Laboratories— Vacation	31,600.44	29,044.87	2,555.57		
9462	U.S. Office of Vocational Rehabilitation —Occupational Therapy Traineeship Program	2,066.00		2,066.00		
9463	ICA Korea—Procurement—Administration Expenses	18,583.45	12,182.08	6,401.37		
9464	U. S. Public Health Service Graduate Medical Training Grant in Diabetes	17,302.48	14,472.20	2,823.08	7.20	
9466	Minnesota State Board of Health Mat- ernal and Child Health Instruction	30,001.28	27,451.87	2,264.41	285.00	
9467	Louis W. and Maud Hill Family Founda- tion Summer Institute for High School Teachers of Science and Math- ematics	26,594.80		26,594.80		
9468	National Foundation for Infantile Pa- ralysis—Teaching Program in Reha- bilitation	29,572.03	27,490.97	1,190.09	890.97	
9469	University of Minnesota Medical Lib- rary Fund	2.80		2.80		
9473	U.S. Office of Vocational Rehabilitation Training in the Field of Rehabilitation Counseling	68,774.44	15,074.16	53,685.28	15.00	
9474	U.S. Public Health Service—Polio Tests	968.94		921.90	47.04	
9475	U.S. Office of Vocational Rehabilita- tion Teaching Program in Rehabilita- tion	8,288.13	6,266.83	1,769.12	252.18	
9476	National Science Foundation—Map- ping and Related Activity—Cedar Creek Natural History Area	7,708.02		802.03	6,905.99	
9477	Minnesota Division American Cancer Society—Cancer Detection Training Program	1,172.13	562.00	610.13		
9479	China Medical Board of New York— Anatomical Supplies	500.00		466.40	33.60	

STATEMENT OF CURRENT EXPENDITURES

BY DEPARTMENTS

July 1, 1959 to June 30, 1960

Schedule B-2a

Dept. No.	Office Department Purpose	Total	Salaries and Wages	Supplies and Expense	Equipment	Buildings and Improvements
Other Trust Funds—Continued						
Non-Educational—Gifts—Continued						
9480	U. S. Public Health Service—Postgraduate Instruction Course in Chronic Diseases	16,698.19	8,830.56	7,837.63		
9481	ICA Korea—Procurement—Agriculture	29,508.44		29,508.44		
9482	ICA Korea—Procurement—Institute of Technology	365,997.39		365,997.39		
9483	ICA Korea—Procurement—Medical Sciences	49,839.72		49,727.49	112.23	
9485	U. S. Public Health Service—Senior Psychiatric Training Program	10,503.65	4,885.20	5,618.45		
9486	National Science Foundation—Symposium on Radio-Isotopes	14,229.27		14,229.27		
9487	Howard S. Abbott Law Library Fund	202.80			202.80	
9488	University of Minnesota Memorial Fund	17.78		17.78		
9490	Stephen Walker Safety Car Fund	15.52		15.52		
9491	U. S. Atomic Energy Commission—Contract AT (49-9)-1639	12,951.24		12,951.24		
9492	Fund for the Advancement of Education—Closed Circuit TV Project	41.93	62.50	104.43		
9496	School of Social Work Faculty Institute Funds	4.04		4.04		
9497	Lederle Medical Faculty Awards Committee Pathology	91.27		91.27		
9498	U.S. Public Health Service—Cardiovascular Training Grant	61,249.62	6,720.90	47,648.02	6,880.70	
9503	Unitarian Service Committee, Inc.—Social Work	305.81		136.79	169.02	
9506	Educational Television and Radio Center—Magic Doorways	33.18		33.18		
9507	U.S. Public Health Service—Arthritis Graduate Training Program	13,943.23	11,929.04	1,824.01	190.18	
9508	U.S. Department of Interior—Bureau of Indian Affairs—Agricultural Extension Service	9,067.72	6,513.10	1,907.87	646.75	
9509	U. S. Public Health Service—Training Program in Biochemistry	32,163.56	3,576.00	28,225.56	362.00	
9510	Oxygenator Royalty Fund	1,077.60		1,077.60		
9511	American Foundation for Pharmaceutical Education—Student Grants	1,305.28		1,041.47	263.81	
9512	Veterans Hospital Surgical Travel Fund	417.96		417.96		
9513	U.S. Public Health Service—Medical Part-time Research Fellowship	2,592.00		2,592.00		
9514	New York Life Insurance Company—Program in Life Insurance Education	979.98	9.84	943.99	26.15	
9515	Hercules Powder Co. Chemistry Fund	4.21		4.21		
9516	U.S. Public Health Service—Cardiovascular Training Program	123,471.93	66,095.52	55,910.33	1,466.08	

**STATEMENT OF CURRENT EXPENDITURES
BY DEPARTMENTS**

July 1, 1959 to June 30, 1960

Schedule B-2a

Dept. No.	Office Department Purpose	Total	Salaries and Wages	Supplies and Expense	Equipment	Buildings and Improve- ments
Other Trust Funds—Continued						
Non-Educational—Gifts—Continued						
9517	School of Business Administration Service Fund	2,070.00	200.00	1,870.00		
9518	International Cooperation Administration—Seoul National University of Korea — Procurement — College of Liberal Arts and Sciences	18,922.89		18,922.89		
9519	International Cooperation Administration—Seoul National University of Korea — Procurement — College of Veterinary Medicine	4,817.91		4,687.41	130.50	
9520	ICA—Seoul National University of Korea—Procurement—All University Duplicating and Printing Facilities	28,784.95		28,784.95		
9521	U.S. Public Health Service—Public Health Nurses Training Program—Graduate—Title II	76,479.60		76,479.60		
9522	U. S. Public Health Service—Public Health Nurses Training Program Undergraduate—Title I	67,342.15		67,342.15		
9523	U. S. Public Health Service—Public Health Postgraduate Training Program Title I	74,578.41		74,578.41		
9525	U. S. Public Health Service—Professional Nurses Advanced Training	200,219.70		200,219.70		
9527	National Foundation for Infantile Paralysis—Graduate Training of Foundation Fellows	1,420.45		1,367.69	52.76	
9528	U. S. Public Health Service—Training Program in Immunology and Experimental Cancer	69,900.62	55,175.76	6,349.89		8,374.97
9529	U. S. Public Health Service—Research on Reinforcement Effects in Normal and Retarded Children	6,935.64	3,494.66	594.59		2,846.39
9531	U. S. Information Agency—Interchange of Information	36.44		36.44		
9532	U. S. Public Health Service—Training Program in Research on Cancer of the Alimentary Tract	84,716.54	52,282.98	31,996.40		437.16
9533	Patrick Butler Family Foundation—Tutorship Fund	223.58	223.58			
9534	Department of the Air Force—Contract AF 01(611)-377	3,486.24		3,486.24		
9535	Department of Rhetoric Service Fund	245.00		245.00		
9536	National Science Foundation—Summer Institute for High School Teachers of Chemistry, Mathematics, and Physics	58,419.89	6,326.38	52,093.51		

**STATEMENT OF CURRENT EXPENDITURES
BY DEPARTMENTS**

July 1, 1959 to June 30, 1960

Schedule B-2a

Dept. No.	Office Department Purpose	Total	Salaries and Wages	Supplies and Expense	Equipment	Buildings and Improve- ments
Other Trust Funds—Continued						
Non-Educational—Gifts—Continued						
9537	National Science Foundation—Summer Institute for High School Teachers of General Science	65,208.88	5,164.68	60,044.20		
9538	University of Minnesota Band Service Fund	957.22		957.22		
9541	Ford Foundation Publications in the Field of Humanities and Social Sci- ences	10,055.00		10,055.00		
9542	Louis W. and Maud Hill Family Founda- tion—Teaching Program in Family Life	17,433.74	16,404.32	912.53	116.89	
9543	U. S. Public Health Service—Training Program in Anatomy	10,636.82	6,861.74	421.21	3,353.87	
9544	American Medical Education Founda- tion Fund	518.01		218.01	300.00	
9545	Louis W. and Maud Hill Family Founda- tion—Institute on Student Per- sonnel Administration	312.00		312.00		
9546	Ford Foundation—Institute for Eco- nomics Teachers of Liberal Arts Col- leges	78.12		78.12		
9547	Home Economics Fund	500.77	163.04	337.73		
9549	3-M Visiting Lectureship in Chemistry	1,508.00	1,500.00	8.00		
9553	U. S. Public Health Service—Training in Clinical Cardiology	106,021.66	97,143.77	7,881.95	995.94	
9555	Ford Foundation Juvenile Officers' In- stitute	9,452.01	8,350.00	1,102.01		
9557	Department of the Army—Contract DA-21-027-AV-721	2,629.12		2,629.12		
9559	Louis W. and Maud Hill Family Founda- tion—Research Professorship in Morphologic Histochemistry	9,500.00	9,500.00			
9560	Masonic Memorial Hospital Equip- ment Fund	2,564.07		80.94	2,483.13	
9564	Carnegie Corporation of New York— Study of Continuing Relations with Foreign Students	3,607.00	2,839.06	412.94	355.00	
9565	National Science Foundation—In-Ser- vice Institute for High School Teach- ers of Physics	299.97		299.97		
9566	U. S. Public Health Service—School Psychology Training Program	22,743.75	13,410.88	9,245.44	87.43	
9569	Rockefeller Foundation—International Travel Grant	584.93		584.93		
9570	U. S. Office of Vocational Rehabilita- tion—Training Program in Speech and Hearing Rehabilitation	9,600.00		9,600.00		

FINANCIAL REPORT

STATEMENT OF CURRENT EXPENDITURES
BY DEPARTMENTS

July 1, 1959 to June 30, 1960

Schedule B-2a

Dept. No.	Office Department Purpose	Total	Salaries and Wages	Supplies and Expense	Equipment	Buildings and Improvements
Other Trust Funds—Continued						
Non-Educational—Gifts—Continued						
9571	U. S. Public Health Service—Training Program in Child Psychology	8,474.11		8,031.61	442.50	
9573	Blandin Foundation—Woodsman's Training Program	21.65		21.65		
9575	National Science Foundation—Academic Year Institute for High School Teachers of Mathematics	279,652.15	42,161.02	237,491.13		
9576	Glidden Company Lecture in Chemistry	421.25		421.25		
9577	Audio-Visual Education Services Fund	168.25		168.25		
9578	Louis F. Keller Lectureship Fund	160.00		160.00		
9579	U. S. Public Health Service—Basic Science Research Facilities—Equipment	17,579.61		324.95	17,254.66	
9580	University of Minnesota School of Nursing Foundation Fund	3,625.00		3,625.00		
9581	U. S. Public Health Service—Training Program—Public Health	607.02		607.02		
9582	Nuclear Magnetic Resonance Equipment	16,817.50		172.50	16,990.00	
9583	Yoder Collection of Books on Industrial Relations	430.39			430.39	
9585	American Trucking Association Foundation—Journalism Fund	281.65		84.01	197.64	
9586	National Science Foundation—Workshop Conference in Geology	42,877.80	795.24	42,082.56		
9587	Louis W. and Maud Hill Family Foundation—Medical School Curriculum Study	15,203.77	11,461.44	2,564.71	1,177.62	
9588	Duluth Board of Education—Summer Courses for Gifted Children	955.00	955.00			
9589	Louis W. and Maud Hill Family Foundation—Field Courses in Biology	5,691.66	2,943.37	2,748.29		
9591	Lederle Medical Faculty Awards—Physiology	2,797.92	2,400.00	225.22	172.70	
9592	National Science Foundation—Summer Program for Secondary School Students in Chemistry	7,452.64	295.20	7,747.84		
9593	U. S. Public Health Service—Training in Psychiatry	18,021.07	18,000.00	21.07		
9594	Ford Foundation—Graduate Research Seminars in Economics	11,545.77	2,100.00	9,445.77		
9595	Louis W. and Maud Hill Family Foundation—India or South Asia Study Center	937.66	15.36	922.30		
9597	Ophthalmology Department — Special Purpose Fund	174.00			174.00	

**STATEMENT OF CURRENT EXPENDITURES
BY DEPARTMENTS**

July 1, 1959 to June 30, 1960

Schedule B-2a

Dept. No.	Office- Department Purpose	Total	Salaries and Wages	Supplies and Expense	Equipment	Buildings and Improve- ments
Other Trust Funds—Continued						
Non-Educational—Gifts—Continued						
9598	Minnesota State Veterinary Medical Society Auxiliary Fund	3.75		3.75		
9599	Ground Water Development (ICA and WHO)	13,265.00	4,184.82	9,080.18		
9900	Miscellaneous Gifts	23.43		11.50		11.93
9902	Carnegie Foundation Retirement Allowances	45,363.91	45,363.91			
9907	Muscular Dystrophy Association of America, Inc.—Patient Service Clinic	450.85	540.00	89.15		
9913	National Science Foundation—Summer Institute for High School Teachers of Biology	19,345.70	3,105.59	16,240.11		
9916	Minnesota Medical Foundation—Secretarial Fund	339.70	316.00	23.70		
9917	Edward W. Hazen Foundation—Conference on Religion in State Universities	171.98	168.99	2.99		
9920	U. S. Public Health Service—Research Training in Experimental Pathology	17,343.58	15,196.91	451.94		1,694.73
9922	U. S. Public Health Service—Research Training of Medical Students	25,003.65	21,067.17	3,936.48		
9927	Marsden Hartley Art Catalog Fund	1,400.00		1,400.00		
9930	Minnesota Medical Foundation—Executive Office Account	14,668.42	12,089.83	2,126.13		452.46
9932	National Science Foundation—Summer Institute of High School Physics Teachers	35,832.69	5,841.46	29,991.23		
9935	U. S. Office of Education, National Defense Graduate Fellowship Program—Business Administration	8,600.50	8,173.95	378.81		47.74
9939	Crippled Child Relief, Inc.—Rehabilitation Center	3,824.40		1,804.40		2,020.00
9940	Lectureship in Theology	14,375.85	8,142.72	6,233.13		
9943	Inter-Religious Literature Fund	2.94		2.94		
9944	U. S. Public Health Service—Career-Teacher Training Grant	7,316.42	6,024.00	1,292.42		
9945	U. S. Office of Education, National Defense Graduate Fellowship Program—Social Science	10,566.24	9,766.24	800.00		
9947	Charles S. Wartenbe Fund	306.00		306.00		
9948	Warren Waite Memorial Library	288.75		84.84		203.91
9951	Louis W. and Maud Hill Family Foundation—Science for Elementary Schools	110.97		110.97		
9952	Gideon Seymour Memorial Lecture Series	2,017.22		2,017.22		

**STATEMENT OF CURRENT EXPENDITURES
BY DEPARTMENTS**

July 1, 1959 to June 30, 1960

Schedule B-2a

Dept. No.	Office Department Purpose	Total	Salaries and Wages	Supplies and Expense	Equipment	Buildings and Improve- ments
Other Trust Funds—Continued						
Non-Educational—Gifts—Continued						
9954	Louis W. and Maud Hill Family Founda- tion—Faculty Seminar to the So- viet Union	1,310.42	1,148.83	155.04	6.55	
9956	U. S. Office of Education, National De- fense Graduate Fellowship Program —Energy Conversion	6,486.00	6,486.00			
9957	Tau Beta Pi Bookshelf	97.96		75.15	22.81	
9960	Swenson Memorial Collection	2.64			2.64	
9961	Minnesota Museum of Natural History —Special Collection Fund	6,358.85		1,856.99	4,501.86	
9962	Ohio Oil Company Foundation, Inc.— School of Physics Fund	754.29		34.29	720.00	
9964	National Fund for Medical Education	39,003.19	29,404.41	6,573.82	16,172.96	13,148.00
9966	U. S. Public Health Service—Training in Human Genetics	3,215.94	2,000.00	1,215.94		
9968	Henrici Memorial Library	355.46		431.80	76.34	
9969	Commonwealth Fund	2,634.50	2,609.50	25.00		
9971	Ralph D. Casey Journalism Seminars	500.00		500.00		
9973	Creole Foundation Fund	122.15		122.15		
9974	University of Minnesota—Panel of Americans Project	628.86	602.60	26.26		
9975	Rural Sociology Service Fund	1,016.11	333.42	675.19	7.50	
9977	Classical Archeology Development Fund	537.31		537.31		
9979	International Cooperation Administra- tion—Seoul National University of Korea	269,407.23	79,476.64	189,930.59		
9980	International Cooperation Administra- tion—Seoul National University of Korea—Public Administration	149,808.90	65,041.50	84,360.35	407.05	
9981	Servo Mechanism Laboratory	502.67		502.67		
9985	U. S. Office of Education, National De- fense Graduate Fellowship Program —Transport and Transfer Processes	8,646.61	6,000.00	845.40	1,801.21	
9987	State of Minnesota—SPAN Association	156.64		156.64		
9993	Woodrow Wilson National Fellowship Foundation—Graduate Program	31,998.32	20,651.40	11,346.92		
9994	Thomas F. Ellerbe Prize in Architecture	300.00		300.00		
9995	Thomas Heggen Memorial Fund	122.16		81.83	40.33	
9999	Research Contract Service Costs	55,641.42	50,313.75	5,327.67		
2120	Chemistry—Unassigned	146.54		146.54		
7020	Miscellaneous Expense03		.03		
Total		\$ 4,085,440.45	\$ 1,401,244.06	\$ 2,550,415.25	\$ 135,848.94	\$ 2,067.80

FINANCIAL REPORT

CURRENT EXPENDITURES—SALARIES AND WAGES—ACADEMIC

July 1, 1959 to June 30, 1960

Schedule B-2a-1

	Grand Total	Civil Service	Total Academic	Administration Deans and Directors
Administration	\$ 1,881,442.19	\$ 1,476,257.41	\$ 405,184.78	\$147,911.23
General University	1,414,439.15	1,182,501.50	231,937.65	31,250.16
Science, Literature, and the Arts	3,765,326.35	338,254.82	3,427,071.53	20,700.04
Institute of Technology	3,211,291.14	645,614.51	2,565,676.63	25,334.16
Institute of Agriculture	2,332,871.45	481,308.92	1,851,562.53	38,800.08
Agricultural Extension	1,855,004.99	142,913.40	1,712,091.59	
Central School of Agriculture	67,203.18	7,745.00	59,458.18	
Crookston	308,732.30	169,469.11	139,263.19	
Morris	305,362.23	162,935.03	142,427.20	
Grand Rapids	169,581.20	97,802.97	71,778.23	
Waseca—School of Agriculture	138,715.87	42,344.83	96,371.04	
Central Experiment Station	1,140,674.22	403,026.70	737,647.52	
Duluth—Experiment Station	67,513.92	52,749.80	14,764.12	
Waseca—Experiment Station	75,324.37	67,494.37	7,830.00	
Excelsior	51,633.19	44,433.19	7,200.00	
Rosemount Research Center	105,278.86	86,760.70	18,518.16	
Lake Itasca	13,004.00	10,544.00	2,460.00	
Cloquet Forest Research Center	31,980.39	18,832.23	13,148.16	
Lamberton	11,555.37	4,805.37	6,750.00	
Medical School	2,216,036.32	361,524.76	1,854,511.56	20,000.16
University of Minnesota Hospitals	5,791,976.21	5,330,026.51	461,949.70	34,218.12
Veterinary Medicine	637,878.66	181,568.17	456,310.49	18,500.16
Dentistry	500,860.01	136,196.65	364,663.36	18,500.16
Law	299,365.81	63,191.23	236,174.58	23,643.12
Pharmacy	204,721.95	40,516.31	164,205.64	19,046.16
Education	1,351,630.38	168,623.04	1,183,007.34	19,000.08
University High School	235,543.43	14,087.00	221,456.43	
Summer Session	793,997.39	23,953.35	770,044.04	15,050.12
Graduate School	861,721.27	99,219.69	762,501.58	19,150.08
Business Administration	704,739.10	89,800.72	614,938.38	18,500.16
University College	3,129.63	3,129.63		
General College	450,176.97	30,087.26	420,089.71	15,583.48
Duluth	1,628,543.58	594,945.76	1,033,597.82	17,000.16
Military Science	16,115.08	16,115.08		
Physical Education	430,286.60	183,812.18	246,474.42	
Other Departments	181,712.58	108,753.12	72,959.46	
Total Residence Instruction and Research	\$33,255,369.34	\$12,881,344.32	\$20,374,025.02	\$502,187.63
Extension Instruction	\$ 1,125,315.58	\$ 420,669.07	\$ 704,646.51	\$ 15,750.00
Physical Plant				
Minneapolis Campus	1,114,709.43	1,104,833.43	9,876.00	9,876.00
St. Paul Campus	356,341.80	351,717.72	4,624.08	4,624.08
Rosemount Research Center	242,224.49	242,224.49		
Other Non-Campus Properties	30,333.32	30,333.32		
Total Physical Plant	\$ 1,743,609.04	\$ 1,729,108.96	\$ 14,500.08	\$ 14,500.08
Subtotal	\$36,124,293.96	\$15,031,122.35	\$21,093,171.61	\$532,437.71
University Services	4,538,944.68	4,244,268.84	294,675.84	
Endowments	199,602.55	46,687.22	152,915.33	
Gifts	8,799,652.09	3,537,796.37	5,261,855.72	2,545.20
Grand Total	\$49,662,493.28	\$22,859,874.78	\$26,802,618.50	\$534,982.91
Equivalent Full-time Number	9,400	5,521	3,879	29
Average Salary	\$ 5,283	\$ 4,140	\$ 6,910	\$ 18,371
Fund Analysis				
General University Fund		\$26,170,056.01		
Federal Funds		2,046,539.40		
Special State Appropriations		6,862,551.21		
Mayo Foundation Fellowships and Public Health Funds		622,050.04		
Intercollegiate Athletics		422,998.26		
University Services		4,538,944.68		
Endowment Funds		199,602.55		
Gift Funds		8,799,652.09		
Other Funds		99.04		
Total			\$49,662,493.28	

CURRENT EXPENDITURES—SALARIES AND WAGES—ACADEMIC

July 1, 1959 to June 30, 1960

Schedule B-2a-1

Professors	Associate Professors	Assistant Professors	Instructors	Assistants	Agriculture Extension Assistants	Medical Fellows	Miscellaneous
\$ 45,976.93	\$ 52,751.49	\$ 91,445.57	\$ 25,230.23	\$ 40,176.43			\$ 1,692.90
28,175.28	29,601.84	89,167.68	37,805.72	15,936.97			
1,251,274.91	609,193.73	515,280.73	420,579.00	564,024.72			46,018.40
785,880.71	490,812.10	417,153.49	235,545.82	484,359.80			126,590.55
819,724.49	408,561.43	223,645.74	262,311.89	92,018.90			6,500.00
81,363.20	209,242.41	219,439.81	79,307.12	1,021.50	\$1,121,717.55		
12,750.00	10,450.08	17,999.38	17,918.22	340.50			
1,099.20	11,820.24	79,465.44	46,565.36				312.95
	10,600.08	62,067.68	69,159.44	600.00			
		29,915.71	41,862.52				
4,270.08		33,055.20	59,045.76				
88,528.36	59,301.28	73,362.84	161,151.68	354,653.36	650.00		
1,560.00	10,900.08	2,304.04					
7,830.00	7,200.00						
12,200.16			6,318.00				
2,460.00							
9,040.08		4,108.08					
		6,750.00					
724,481.79	225,967.23	358,482.81	252,834.02	60,652.14		\$ 203,137.85	8,955.56
61,397.24	42,571.06	99,173.99	114,554.07	5,619.41		67,026.95	37,388.86
206,948.44	84,162.87	35,124.30	109,531.72	2,043.00			
180,137.87	43,085.76	54,431.56	50,610.67	4,664.44		2,775.74	10,457.16
166,956.32	17,375.28	6,688.00	2,050.00	7,566.83			11,895.03
88,850.52	10,750.14	25,343.28		19,283.50			929.04
366,466.27	193,663.86	144,134.92	313,270.44	126,926.92			19,544.85
15,797.54	12,770.28	3,236.58	187,025.52	2,626.51			
195,167.00	150,405.09	151,647.77	119,947.74	88,642.90			49,183.42
107,795.84	21,000.00	24,652.08	15,746.43	96,857.15		477,300.00	
204,087.44	116,640.20	56,213.51	83,609.66	77,038.49			58,848.92
37,550.22	39,813.42	117,505.44	158,599.36	51,037.79			
229,648.67	214,667.99	262,675.38	275,610.94	4,443.50			29,551.18
53,154.60	43,300.87	35,595.30	44,849.34	3,038.79			66,535.52
12,061.06	18,016.64		22,911.10	19,970.66			
\$5,802,634.22	\$3,144,625.45	\$3,240,066.31	\$3,213,951.77	\$2,123,547.21	\$1,122,367.55	\$ 750,240.54	\$ 474,404.34
\$ 69,702.19	\$ 133,965.58	\$ 205,064.91	\$ 151,754.78	\$ 20,659.44			\$ 107,749.61
\$5,872,336.41	\$3,278,591.03	\$3,445,131.22	\$3,365,706.55	\$2,144,206.65	\$1,122,367.55	\$ 750,240.54	\$ 582,153.95
42,023.43	52,258.12	47,008.59	93,253.61	35,526.99	10,692.32	13,912.78	
96,230.68	1,150.00	6,375.04	15,237.46	14,867.91		5,970.50	13,083.74
761,439.29	379,211.73	851,511.62	1,262,426.19	1,056,602.61	15,758.22	522,877.79	409,483.07
\$6,772,029.81	\$3,711,210.88	\$4,350,026.47	\$4,736,623.81	\$3,251,204.16	\$1,148,818.09	\$1,293,001.61	\$1,004,720.76
555	406	574	770	796	202	408	139
\$ 12,201	\$ 9,136	\$ 7,580	\$ 6,154	\$ 4,086	\$ 5,675	\$ 3,172	\$ 7,247

FINANCIAL REPORT

CURRENT EXPENDITURES—SALARIES AND WAGES—CIVIL SERVICE

July 1, 1959 to June 30, 1960

Schedule B-2a-1a

	Total	Clerical, Administrative, and Fiscal	Medical, Dental, and Hospital
Administration	\$ 1,476,257.41	\$1,254,781.91	
General University	1,182,501.50	530,459.63	
Science, Literature, and the Arts	338,254.82	216,122.29	
Institute of Technology	645,614.51	216,440.39	
Institute of Agriculture	481,308.92	264,126.85	
Agricultural Extension	142,913.40	134,760.25	
Central School of Agriculture	7,745.00	7,126.59	
Crookston	169,469.11	24,997.30	\$ 5,780.04
Morris	162,935.03	14,094.08	4,482.63
Grand Rapids	97,802.97	15,779.92	
Waseca—School of Agriculture	42,344.83	10,894.65	875.04
Central Experiment Station	403,026.70	81,733.25	192.50
Duluth—Experiment Station	52,749.80	3,830.00	
Waseca—Experiment Station	67,494.37	2,320.20	
Excelsior	44,433.19	3,576.00	
Rosemount Research Center	86,760.70	7,614.00	
Lake Itasca Station	10,544.00	1,399.20	
Cloquet Forest Research Center	18,832.23	1,951.68	
Lamberton	4,805.37		
Medical School	361,524.76	193,557.83	204.34
University of Minnesota Hospitals	5,330,026.51	558,067.60	3,174,935.74
Veterinary Medicine	181,568.17	55,265.77	1,540.00
Dentistry	136,196.65	63,839.42	45,999.01
Law	63,191.23	30,534.98	
Pharmacy	40,516.31	7,524.83	25,272.87
Education	168,623.04	154,986.38	5,916.60
University High School	14,087.00	14,087.00	
Summer Session	23,953.35	23,487.69	
Graduate School	99,219.69	66,658.83	
Business Administration	89,800.72	67,902.29	
University College	3,129.63	3,129.63	
General College	30,087.26	28,448.16	
Duluth	594,945.76	209,786.44	
Military Science	16,115.08	16,115.08	
Physical Education	183,812.18	81,350.49	1,000.08
Other Departments	108,753.12	35,434.91	8,777.07
Total Resident Instruction and Research	\$12,881,344.32	\$4,402,185.52	\$3,274,975.92
Extension Instruction			
General Extension	\$ 420,669.07	\$ 267,349.79	
Physical Plant			
Minneapolis Campus	1,104,833.43	133,819.22	
St. Paul Campus	351,717.72	21,234.31	
Rosemount Research Center	242,224.49	42,031.35	
Other Non-Campus Properties	30,333.32	3,368.03	
Total Physical Plant	\$ 1,729,108.96	\$ 200,452.91	
Subtotal	\$15,031,122.35	\$4,869,988.22	\$3,274,975.92
University Services	4,244,268.84	1,009,130.45	439,315.78
Endowments	46,687.22	21,289.57	4,188.00
Gifts	3,537,796.37	660,782.74	128,104.00
Grand Total	\$22,859,874.78	\$6,561,190.98	\$3,846,583.70
Equivalent Full-time Number	5,521	1,768	903
Average Salary	\$ 4,140	\$ 3,712	\$ 4,260

CURRENT EXPENDITURES—SALARIES AND WAGES—CIVIL SERVICE

July 1, 1959 to June 30, 1960

Schedule B-2a-1a

Scientific	Engineering and Mechanical	Custodial and Food Service	Farm and Forest	Educational and Recreational	Student Personnel Service
\$ 8,496.00	\$ 1,141.53	\$ 17.01		\$ 428.14	\$211,392.82
21,042.69	117,088.27	128,836.19		385,074.72	
65,083.27	1,787.77	2,276.68	\$ 4,026.00	48,958.81	
141,451.26	270,655.93	2,167.47		14,899.46	
26,425.79	11,696.99	41,844.42	87,671.36	49,543.51	
1,193.58	2,410.56			4,549.01	
		454.97		163.44	
	45,852.79	15,703.70	77,135.28		
	41,116.16	16,220.91	84,886.20	2,135.05	
	29,959.74	3,428.66	48,502.98	131.67	
	20,906.13	9,669.01			
104,106.94	26,473.87	87,359.75	103,142.66	17.73	
	8,320.53	4,609.44	35,989.83		
	5,346.20		59,827.97		
	4,815.53	1,623.96	34,417.70		
	31,326.46	868.71	46,951.53		
61.92	7,604.64	1,003.68	474.56		
		870.00	16,010.55		
			4,805.37		
159,835.72	4,841.87			3,085.00	
383,047.35	166,918.46	1,042,226.74		1,401.26	3,429.36
101,531.00		15,129.66	8,101.74		
18,522.22	4,896.00	2,940.00			
1,368.21			6,350.40	32,656.25	
2,317.48		4,608.56		794.02	
294.14		17.99		153.53	
24,469.47	3,444.74	93.60		4,127.03	426.02
11,562.70				10,335.73	
1,241.66				397.44	
26,322.11	142,862.59	131,849.39	4,137.43	44,599.26	35,388.54
	12,787.63	32,412.61		56,261.37	
19,514.82	21,502.79	591.92		22,931.61	
\$1,117,888.33	\$ 983,757.18	\$1,546,825.03	\$622,431.56	\$ 682,644.04	\$250,636.74
\$ 11,677.75	\$ 41,449.43	\$ 7,524.67		\$ 92,667.43	
136.94	299,690.47	665,961.89	65.07	5,296.78	
	127,673.22	193,795.34	8,877.91		
	110,942.74	89,250.40			
	11,105.09	3,929.47		11,930.73	
\$ 136.94	\$ 549,411.52	\$ 952,937.10	\$ 8,942.98	\$ 17,227.51	
\$1,129,703.02	\$1,574,618.13	\$2,507,286.80	\$631,374.54	\$ 792,538.98	\$250,636.74
192,606.16	536,521.99	1,747,604.14	15,707.78	218,395.72	84,986.82
11,513.04		9,685.57	11.04		
1,775,433.93	841,978.76	68,006.95	28,763.71	25,989.33	8,736.95
\$3,109,256.15	\$2,953,118.88	\$4,332,583.46	\$675,857.07	\$1,036,924.03	\$344,360.51
627	575	1,246	161	181	60
\$ 4,954	\$ 5,136	\$ 3,477	\$ 4,198	\$ 5,716	\$ 5,783

FINANCIAL REPORT

STATEMENT OF BUILDING OPERATION AND MAINTENANCE
MINNEAPOLIS CAMPUS

July 1, 1959 to June 30, 1960

Schedule B-2a-2

Building	Total	Repairs Maint. Alterations	Custodial	Gas Electricity Water	Heat	Other Expense
Eddy Hall	\$ 20,303.47	\$ 6,463.89	\$ 9,123.27	\$ 3,361.90	\$ 775.60	\$ 578.81
Pillsbury Hall	31,126.60	21,430.82	6,146.31	1,519.20	1,704.86	325.41
Pattee Hall	14,535.77	4,193.79	7,855.83	1,187.32	934.92	363.91
Nicholson Hall	52,317.99	25,213.39	21,214.47	2,115.37	2,571.85	1,202.91
Wulling Hall	11,618.20	3,850.78	5,561.95	1,199.71	773.17	232.59
Burton Hall	35,104.06	19,074.92	12,657.02	1,034.53	1,760.67	576.92
Wesbrook Hall	31,006.90	18,404.99	9,262.93	1,800.63	1,014.99	523.36
Armory	30,970.30	15,300.84	9,485.64	2,803.36	2,859.77	520.69
Pharmacognosy Plant						
Laboratory	1,166.56	731.45			435.11	
Jones Hall	11,704.43	4,084.43	5,007.17	1,150.93	726.27	735.63
Child Welfare	17,569.84	6,440.03	6,237.10	1,080.88	3,417.15	394.68
Psychology—State Board of Health	64,001.33	32,542.16	15,657.48	9,793.16	4,565.29	1,443.24
Shevlin Hall	12,186.42	5,953.82	4,791.05	415.08	613.04	413.43
Folwell Hall	85,154.61	50,334.31	27,739.95	2,878.52	2,920.43	1,281.40
Music Education Building	6,135.65	2,925.53	2,772.68	157.70	181.16	98.58
Tunnels	42,932.23	42,932.23				
Experimental Engineering	29,154.26	12,859.76	9,143.62	4,378.77	2,185.14	586.97
Main Engineering	53,740.60	28,392.61	16,637.95	4,994.46	2,589.12	1,126.46
Anatomy	36,127.69	7,884.17	15,098.32	9,282.38	2,858.96	1,003.86
Millard Hall	53,266.48	17,265.65	18,358.69	12,339.44	4,590.51	712.19
Heating Plant	1,285.45	13,951.89		11,365.04	1,301.40	
Chemistry	157,350.06	95,219.00	25,191.25	26,883.20	8,545.34	1,511.27
Norris Gymnasium	40,069.04	22,562.22	8,818.11	4,015.68	4,337.84	335.19
Appleby Hall	9,132.68	1,702.11	4,126.23	1,853.43	1,450.91	
Zoology	36,820.84	20,163.30	9,269.26	4,949.79	1,798.68	639.81
President's Residence	3,415.29	1,178.92		2,004.98	231.39	
Scott Hall	25,070.53	13,073.84	9,130.78	1,462.60	993.16	410.15
Mines Experiment Station	19,469.70	7,502.00	4,276.31	5,262.12	2,103.58	325.69
Library	83,323.53	27,129.87	31,692.38	15,123.63	6,245.23	3,132.42
Electrical Engineering	43,544.42	24,503.10	9,891.07	6,399.01	1,924.85	826.39
Storehouse and Shops	64,815.41	44,220.17	13,515.76	3,661.44	1,934.55	1,483.49
Stadium (Lab of Phsl.-Hyg.)	14,017.08		60.86	4,100.36	9,830.04	25.82
Administration	58,095.42	25,712.88	20,948.15	6,747.40	2,214.38	2,472.61
Botany Greenhouse	2,459.52	1,563.61		47.59	750.53	97.79
Botany	12,354.14	3,376.60	3,918.89	3,628.48	1,052.19	377.98
Physics	103,766.33	63,631.39	18,797.78	16,137.39	3,570.67	1,629.10
Fraser Hall	73,675.97	41,701.00	19,797.56	8,646.59	2,518.96	1,011.86
Northrop Memorial Auditorium	107,764.75	85,141.07	7,740.90	6,365.68	7,484.63	1,032.47
Owre Hall	73,366.84	34,261.19	21,691.96	11,594.49	3,610.30	2,208.90
Center for Continuation Study	6,853.04	2,433.04	2,131.90		2,123.70	164.40
Hydraulic Laboratory	39,755.98	22,002.98	4,620.77	5,277.12	7,304.54	550.57
Vincent Hall	24,636.50	7,531.47	10,281.74	3,786.57	2,362.02	674.70
Museum of Natural History	26,092.08	13,560.18	7,979.62	3,175.90	952.86	423.52

STATEMENT OF BUILDING OPERATION AND MAINTENANCE

MINNEAPOLIS CAMPUS

July 1, 1959 to June 30, 1960

Schedule B-2a-2

Building	Total	Repairs Maint. Alterations	Custodial	Gas Electricity Water	Heat	Other Expense
Murphy Hall	27,771.64	10,556.40	9,000.15	5,560.79	2,357.03	297.27
Mechanical-Aeronautical Engineering	87,590.10	44,787.33	26,127.57	8,206.76	6,802.47	1,665.97
Chemical Engineering	36,892.29	12,825.63	13,137.86	7,902.77	2,497.45	528.58
Ford Hall	45,738.97	13,542.23	23,820.31	4,610.29	2,088.21	1,677.93
Johnston Hall	45,310.37	13,328.82	18,394.74	8,635.33	2,448.38	2,503.10
Mayo Memorial Medical Center Linear Accelerator	227,934.38	69,689.98	70,456.87	49,177.36	38,610.17	
Linac Laboratory	15,595.63	9,237.93	4,499.54	1,230.94	326.75	300.47
Peik Hall	1,063.16	437.60		406.64	165.80	53.12
Heating Plant	57,914.05	22,252.56	25,504.15	5,647.00	2,984.80	1,525.54
Lyon Laboratories	1,069.87	1,069.87				
Temporary Buildings (11) Variety Club Heart Hospital, Fourth Floor	45,519.59	18,268.01	11,757.41	10,720.90	4,393.96	379.31
Shop Annex	58,617.23	10,189.43	37,989.37	6,249.59	3,074.12	1,114.72
Mines Engineering Wing	30,220.56	13,069.65	6,961.32	7,470.09	2,719.50	
V.F.W. Cancer Hospital	14,626.31	13,676.82		507.08	238.58	203.83
Shopping News Building (University Press)	40,259.53	30,198.99	7,637.08	1,908.05		515.41
Oak Street Studios (Holman) Animal Research Laboratories Medical School Space in University Hospitals	1,993.92	965.96	624.80	376.93		26.23
Chemical Storehouse	8,412.35	656.69	6,300.67	595.06	724.09	135.84
	15,893.99	6,203.36	4,742.02	3,056.01	1,399.19	493.41
	1.43	1.43				
	5,780.24	2,351.81	2,619.62	443.81	365.00	
	11,504.58	6,660.47		4,431.38	393.31	19.42
Total General University Fund	\$2,444,394.42	\$1,170,465.73	\$706,206.19	\$341,118.61	\$183,708.57	\$42,895.32
Athletic Field	4,659.57			4,659.57		
Williams Arena	66,764.99	42,678.54		15,194.74	8,891.71	
Cooke Hall	37,003.12	17,982.99	3,740.42	7,182.67	8,097.04	
Stadium	17,450.76	13,488.64		3,962.12		
Field House (Indoor Practice) Delta Field Athletic Building Parade	23,584.51	14,828.03		5,013.13	3,743.35	
	946.04	341.86		604.18		
	268.31			268.31		
Total Intercollegiate Athletics Fund	\$ 150,677.30	\$ 89,320.06	\$ 3,740.42	\$ 36,884.72	\$ 20,732.10	
Grand Total	\$2,595,071.72	\$1,259,785.79	\$709,946.61	\$378,003.33	\$204,440.67	\$42,895.32

FINANCIAL REPORT

STATEMENT OF BUILDING OPERATION AND MAINTENANCE

ST. PAUL CAMPUS

July 1, 1959 to June 30, 1960

Schedule B-2a-3

Building	Total	Repairs Maint. Alterations	Custodial	Gas Electricity Water	Heat	Other Expense
Beef Cattle Barn	\$ 1,488.37	\$ 919.38		\$ 105.15	\$ 463.84	
Music	3,464.21	656.37	\$ 2,036.54	98.59	672.71	
Old Dairy	4,491.42	311.12	2,026.10	3.82	2,093.77	\$ 56.61
Botany	9,600.01	1,474.75	4,633.78	1,495.20	1,956.20	40.08
Botany Head House	1,078.67	765.77		312.90		
Hog Barn	3,363.89	3,363.89				
Dining Hall	222.12	222.12				
Powerhouse and Heating Plant	23,164.93	17,432.74	2,433.65		852.06	2,446.48
Horticulture	10,381.71	1,979.39	4,818.89	1,336.40	1,953.32	293.71
Meat House	3,804.23	1,906.13	1,050.63	498.15	349.32	
Veterinary Anatomy	10,536.05	1,635.83	4,695.28	13.33	4,015.49	176.12
Machinery and Auto Garage	2,014.12	421.18		47.28	1,545.66	
Livestock Pavilion	5,787.01	2,000.44	1,196.67	676.19	1,913.71	
Coffey Hall	43,533.79	13,726.57	14,415.11	6,959.21	6,842.38	1,590.52
Carpenter and Paint Shop	835.53	326.13	24.11		396.14	89.15
Dairy Nutrition Barn	5,096.60	4,618.51		133.09	345.00	
Horse Barn	729.21	455.69		32.24	241.28	
Bull Barn	7,270.76	7,270.76				
Small-Animal House	2,712.66	727.76		1,321.55	663.35	
Cattle Feeding Shed.....	511.48	123.30		115.20	272.98	
Agricultural Engineering Building	25,461.96	7,941.24	7,112.98	3,428.53	6,554.28	424.93
Agricultural Engineering Shops	895.47	877.55		17.92		
Main Poultry House	653.42	252.17		124.67	276.58	
Home Economics	47,532.58	9,419.00	24,338.91	6,942.88	6,148.31	683.48
Greenhouse—Rear of Botany	2,414.42	1,303.79			1,110.63	
Greenhouse—East of Horticulture	1,677.64	905.53			772.11	
Greenhouse—Soils	566.11	186.54			379.57	
Gymnasium	20,553.26	7,830.09	4,661.81	2,080.20	5,970.88	10.28
Botany Field House	563.40	563.40				
Dairy Experimental Barn	16.07	16.07				
Agronomy Seed House.....	1,742.56	910.76			806.68	25.12
Veterinary Barn	1,514.12	838.52			675.60	
Quarantine Barn	253.93	248.22		5.71		
Haecker Hall	57,761.55	43,690.65	6,043.40	5,876.48	1,615.58	535.44
Hog Barn No. 3	383.23	107.44		275.79		
Snyder Hall	50,221.28	34,113.16	7,263.99	4,084.04	4,396.56	363.53
Radio Station	2,630.77	2,286.97			343.80	
Farm Crops Field House.....	1,266.00	620.66			645.34	
Green Hall	30,467.97	11,356.17	8,765.89	6,013.72	4,011.80	320.39
Tunnels	41,115.26	41,115.26				
Field Crops House— Agronomy	23,698.69	10,825.27	5,368.98	4,462.92	2,672.13	369.39
Field Crops House— Plant Pathology	13,717.30	5,117.48	5,196.21	499.70	2,672.13	231.78
Agronomy Seed Stocks	1,217.99	203.33	20.26	369.22	625.18	

STATEMENT OF BUILDING OPERATION AND MAINTENANCE

ST. PAUL CAMPUS

July 1, 1959 to June 30, 1960

Schedule B-2a-3

Building	Total	Repairs Maint. Alterations	Custodial	Gas Electricity Water	Heat	Other Expense
Temporary Buildings (3)	14,283.54	2,620.97	9,495.90	53.82	1,923.06	189.79
Greenhouse	5,995.87	2,980.88		52.26	2,962.73	
Veterinary Clinic	29,519.59	11,927.76	8,919.17	4,732.10	3,236.18	704.38
Peters Hall	25,101.23	11,805.95	7,893.88	3,500.80	1,581.66	318.94
Library	25,597.17	14,234.35	8,244.11	992.14	1,484.09	642.48
Veterinary Science	34,270.74	7,378.39	16,337.67	7,238.46	2,668.53	647.69
Poultry Building	2,839.88	542.10		566.63	1,731.15	
Spherical Water Tank	675.39	675.39				
Heavy Equipment Shed	13.21	2.82	10.39			
Pumphouse at Well No. 3.....	36.82	36.82				
Soil Science	15,428.89	3,246.15	9,405.85	1,957.22	557.37	262.30
New Heating Plant	8,928.88	3,663.74	3,824.90		1,359.68	80.56
Airport Administration Building	2,396.92	1,174.66			1,222.26	
New Dairy Building	26,010.93	2,480.43	12,633.80	3,789.48	6,932.41	174.81
Forest Products Building.....	1,306.96	136.41		2.40	1,093.80	74.35
Plant Science Field Building	79.86	79.86				
University of Minnesota Hangar	106.79	106.79				
Total	\$ 659,004.42	\$ 304,160.57	\$182,868.86	\$ 70,215.39	\$ 91,007.29	\$10,752.31

STATEMENT OF CURRENT EXPENDITURES

July 1, 1959 to June 30, 1960

Schedule B-2a-4

Buildings and Other Permanent Improvements	Totals	Buildings	Other Permanent Improvements
General University Fund			
Minneapolis Campus			
Administration Building—Improvements	\$ 1.78	\$ 1.78	
Appleby Hall Rehabilitation	66,500.00	66,500.00	
Botany Building—Improvements in lighting	547.26	547.26	
Burton Hall Rehabilitation	1,098.51	1,098.51	
Chemical Storehouse—Preliminary plans for expansion	264.52	264.52	
Experimental Engineering Building—Sanitary Engineering Research Laboratory	3,532.54	3,532.54	
Heating Plant—Expansion	19,441.70	19,441.70	
Hydraulics Laboratory—Installation of elevator	62,898.23	62,898.23	
Main Engineering Building—Improvements to electrical system	12,011.46	12,011.46	
Jackson Hall Rehabilitation01	.01	
Jackson-Owre Addition—Construction	53,000.00	53,000.00	
Millard Hall Rehabilitation	3,232.01	3,232.01	
Mines and Metallurgy Building—Construction	46,686.53	46,686.53	
Murphy Hall—Fluorescent lighting	555.13	555.13	
Northrop Memorial Auditorium—Partitioning curtain	1,537.30	1,537.30	
Zoology Building—Improvements	95.31	95.31	
Physics Addition—Linear Accelerator Injector pit and addition to West end	5,198.90	5,198.90	
Health Service Addition—Construction	15,150.93	15,150.93	
Supervising Architect	1,498.20	1,498.20	
*Miscellaneous	107.93	107.93	
Construction of pier for unloading coal barges	5,151.26		\$ 5,151.26
Engineering surveys and plans in connection with proposed Washington Avenue Bridge and Tunnels	1,581.58		1,581.58
Traffic consultant's service in connection with proposed Washington Avenue Bridge and Tunnels	7,667.33		7,667.33
Extension of electric service in connection with Animal Research Laboratory and Bio-Medical Library	6,466.66		6,466.66
Extension of primary electric service from Substation at 4th and 16th Avenue S.E. to Southeast Campus	2,271.73		2,271.73
Purchase of Linear Accelerator Substation from Northern States Power	9,773.00		9,773.00
Road Improvements in vicinity of Linear Accelerator and Heating Plant	385.59		385.59
Installation of 6" water main from Variety Club Heart Hospital to Fulton and Harvard Streets	14,609.17		14,609.17
Plans for planting areas adjacent to Men's dormitory expansion	613.48		613.48
Campus Survey	1,216.71		1,216.71
*Miscellaneous	2,471.91		2,471.91
Off-Campus			
Balloon Inflation Center—Construction	15,453.43	15,453.43	
Maple Plain Veterinary Clinic—Construction	20,579.24	20,579.24	
Boundary Survey, fencing and signs at Cedar Creek Natural History Area	1,096.73		1,096.73
St. Paul Campus			
Dairy Industries Building—Construction	518.66	518.66	
Forest Products Building—Construction	650.00	650.00	

* Miscellaneous figure covers repairs, maintenance and other items incorrectly capitalized for which adjustment is made in Schedules F5b, F5c, or F5d.

STATEMENT OF CURRENT EXPENDITURES

July 1, 1959 to June 30, 1960

Schedule B-2a-4

Buildings and Other Permanent Improvements	Totals	Buildings	Other Permanent Improvements
General University Fund—Continued			
St. Paul Campus—Continued			
Green Hall—Fluorescent fixtures	133.06	133.06	
Gymnasium—Improvements to lighting	4,355.99	4,355.99	
Heating Plant and Tunnels	5,016.21	5,016.21	
Installation of 6" water main from Health Service to Bailey Hall	9.25		9.25
Installation of chain link fence for Heating Plant	14,763.55		14,763.55
Installation of 2 fire hydrants	1,259.21		1,259.21
Installation of 6" water main from Buford Avenue to point west of Haecker Hall	1,105.82		1,105.82
Installation of fire hydrants for Student Center	329.08		329.08
Extension of primary electrical distribution system	777.95		777.95
New road from Coffey Hall to Agricultural Engineering Shops	18.85		18.85
Filling and grading area adjacent to KUOM transmitter	748.02		748.02
Installation of primary overhead electrical distribution line to northeast area of campus	3,522.87		3,522.87
*Miscellaneous	6,532.04		6,532.04
University of Minnesota, Duluth			
George P. Tweed Memorial (House and Garage)—Improvements to heating system	1,700.00	1,700.00	
Health Service—Preliminary plans	4,950.88	4,950.88	
Heating Plant—Construction	9,900.00	9,900.00	
R.O.T.C. Classroom and Office Building—Improvements	3,730.34	3,730.34	
Science Building and Greenhouse—Construction	8,901.36	8,901.36	
Stadium—Preliminary plans	323.54	323.54	
Development of Campus roads	724.46		724.46
Sodding area between service road and Unit A	2,000.00		2,000.00
Completion of service road and street lighting from Allen Avenue to Kirby Student Center	4,519.46		4,519.46
Completion of service road and street lighting from Allen Avenue to St. Marie Street	1,585.31		1,585.31
Fencing Physical Education Athletic Fields	350.75		350.75
Campus Surveys	2,973.63		2,973.63
Crookston			
Animal Products Addition—Construction	151.27	151.27	
Heating Plant and Tunnels—Additional boiler	2,827.47	2,827.47	
Hill Building—Construction	2,062.64	2,062.64	
Hog Barn (West Farm)—Improvements	684.07	684.07	
Cottage 3 (17)—Improvements	585.00	585.00	
Cottage 5 (19)—Improvements	585.00	585.00	
Superintendent's House (5)—Improvements	585.00	585.00	
Extension of City water lines to serve West Farm	4,242.94		4,242.94
Duluth			
Hen House—Construction	1,232.19	1,232.19	
Investigation and plans for improved electrical distribution system	524.10		524.10

* Miscellaneous figure covers repairs, maintenance and other items incorrectly capitalized for which adjustment is made in Schedules F5b, F5c, or F5d.

STATEMENT OF CURRENT EXPENDITURES

July 1, 1959 to June 30, 1960

Schedule B-2a-4

Buildings and Other Permanent Improvements	Totals	Buildings	Other Permanent Improvements
General University Fund—Continued			
Grand Rapids			
Dairy Barn and two Silos—Improvements	498.74	498.74	
Hog House and Granary Addition	5,524.14	5,524.14	
Field drain system improvements north of Dairy Barn	1,009.13		1,009.13
Floodlighting vicinity of Main	18.95		18.95
Sidewalk construction west side of classroom building	514.53		514.53
Itasca			
Research Laboratory—Construction	4,611.48	4,611.48	
Administration Library (43)—Construction	3,355.00	3,355.00	
Improvements to electrical distribution system	2,362.42		2,362.42
Waseca			
Corn Crib—Construction	2,816.61	2,816.61	
Machine Shed (North)—Construction	1.64	1.64	
Hard Surfacing road to South Farm	2,500.00		2,500.00
Cloquet			
Camp Director's Residence—Construction	25.55	25.55	
Castle Danger			
Road and electrical improvements	164.91		164.91
Rosemount			
Pole Type Loafing Barn—Construction	9,599.76	9,599.76	
Crop Drying Structure—Construction	1,341.01	1,341.01	
Herdsmen Residence (704 H)—Improvement	2,739.45	2,739.45	
Micrometeorological Building—Construction	1,000.00	1,000.00	
Office Workshop and Calf Isolation Building—Construction	5,520.05	5,520.05	
Pole Type Field Hoghouses (2)—Construction	376.40	376.40	
Concrete Silos, North Beef Farm (2)—Construction	408.29	408.29	
Pole Type Turkey Shed—Construction	6,965.37	6,965.37	
Installation of 4" well on North Hog Farm	1,186.45		1,186.45
Installation of 6" well system for Agricultural Engineering	30.69		30.69
Extension of Electrical distribution system	66.70		66.70
Installation of concrete apron in Dairy Barn Yard	3,600.00		3,600.00
Rosemount Research Center			
Aeronautical Engineering Building (217A)	1,698.51	1,698.51	
Civil Engineering Survey Summer Camp (706A)	2,025.15	2,025.15	
Civil Engineering Survey Summer Camp (706D)	261.31	261.31	
Garage (730A)	391.96	391.96	
Garage (716A)	65.33	65.33	
Office Building (704F)	587.95	587.95	
Office Building (706B)	1,110.57	1,110.57	
Staff House (FR42)	453.56	453.56	
Total	\$ 533,051.59	\$ 422,323.87	\$ 110,727.72
Special State Appropriations			
Minneapolis Campus			
Appleby Hall—Rehabilitation	79,425.26	79,425.26	
Architecture—Construction	1,171,438.92	1,171,438.92	
Burton Hall—Rehabilitation and Additional floor	24,072.05	24,072.05	
Business Administration and General Purpose Classrooms Building	1,471.60	1,471.60	
Chemistry—Rehabilitation	143,790.99	143,790.99	
Food Stores Building—Construction	38,684.75	38,684.75	

STATEMENT OF CURRENT EXPENDITURES

July 1, 1959 to June 30, 1960

Schedule B-2a-4

Buildings and Other Permanent Improvements	Totals	Buildings	Other Permanent Improvements
Special State Appropriations—Continued			
Minneapolis Campus—Continued			
Frontier Hall—Construction	1,479.46	1,479.46	
Inventory Surplus Building—Activation	2,659.39	2,659.39	
Jackson Hall—Rehabilitation	3,573.24	3,573.24	
Jackson-Owre Addition—Construction	601,251.46	601,251.46	
Lyon Laboratories—Rehabilitation	4,544.97	4,544.97	
Millard Hall—Rehabilitation	258,421.24	258,421.24	
Mines and Metallurgy Building—Construction	121,667.73	121,667.73	
Owre Hall—Rehabilitation	694.46	694.46	
Shevlin Hall Addition—Preliminary plans	776.11	776.11	
Mayo Memorial Building—Construction	108,421.89	108,421.89	
University Press Building—Rehabilitation	13.96	13.96	
Walter Library—Improvements	7,730.81	7,730.81	
Zoology Building—Improvements	149.07	149.07	
*Miscellaneous	14.88	14.88	
Outside electrical work and street lighting in connection with Architecture-Engineering Building	1,789.05		1,789.05
Outside work in connection with construction of Architecture- Engineering Building	37,001.94		37,001.94
Outside work including walks and landscaping in vicinity of Jackson-Owre Addition	315.48		315.48
Lawns and sidewalks vicinity of Burton Hall	178.31		178.31
Outside work and utilities for Food Stores Building	1,850.25		1,850.25
West Campus Survey	11,185.69		11,185.69
St. Paul Campus			
Coffey Hall—Rehabilitation	5,313.09	5,313.09	
Commonwealth Terrace (16)—Construction	10,579.32	10,579.32	
Crop Research Laboratory—Construction	3,555.03	3,555.03	
Dairy Industries Building—Construction	142,900.05	142,900.05	
Dining Center—Construction	204,282.65	204,282.65	
Dining Hall and Dormitory—Rehabilitation	1,134.38	1,134.38	
Forest Products Building—Construction	56,838.95	56,838.95	
Green Hall—Rehabilitation	1,703.63	1,703.63	
Horticultural Green House (70E)—Addition	25,326.95	25,326.95	
Haecker Hall—Rehabilitation	967.62	967.62	
Heating Plant and Tunnels—Construction	21,701.66	21,701.66	
Plant Science Field Building—Construction	18,512.08	18,512.08	
Soils Building—Construction	7,557.23	7,557.23	
Veterinary Medicine Research and Diagnostic Laboratory (385)— Construction	240,943.50	240,943.50	
Veterinary Medicine Isolation Unit (386A)—Construction	89,236.34	89,236.34	
Veterinary Medicine Isolation Unit (386B)—Construction	89,236.32	89,236.32	
Veterinary Science Addition—Construction	2,513.30	2,513.30	
Sidewalks, curbs, driveways and landscaping for Veterinary Sci- ence Addition	216.55		216.55
Asphalt surfacing to road north and east of Dairy Industries Building	5,680.58		5,680.58

* Miscellaneous figure covers repairs, maintenance and other items incorrectly capitalized for which adjustment is made in Schedules F5b, F5c, or F5d.

STATEMENT OF CURRENT EXPENDITURES

July 1, 1959 to June 30, 1960

Schedule B-2a-4

Buildings and Other Permanent Improvements	Totals	Buildings	Other Permanent Improvements
Special State Appropriations—Continued			
St. Paul Campus—Continued			
Storm sewers, curbs, driveways, and landscaping for Dairy Industries Building	348.32		348.32
Planting vicinity of Dairy Industries Building	673.27		673.27
Outside work including curbs, sidewalks, landscaping and bituminous base and surfacing for Dairy Industries Building	10,237.18		10,237.18
Outside work, sewers, roads, tunnels, service connections, fencing and landscaping for Veterinary Diagnostic Research Laboratory	76,109.85		76,109.85
Planting vicinity of Forest Products Building	236.51		236.51
Outside work, utilities, sidewalks, lawns, yard and driveway for Forest Products Building	7,476.89		7,476.89
Water service and landscaping for Horticulture Greenhouse	116.03		116.03
Outside work in connection with Heating Plant and Tunnels	482.76		482.76
Establishment of roads for Commonwealth Terrace	5,975.80		5,975.80
Planting vicinity of Dining Center	920.82		920.82
Outside work for Dining Center	4,153.95		4,153.95
Outside work and landscaping Heating Plant	3,935.73		3,935.73
Outside work, curbs, walks, steps, driveways and landscaping for Soil Science Building	3,415.20		3,415.20
Installation of new high voltage electrical service to Como Village	489.91		489.91
University of Minnesota, Duluth			
Classroom Building for Teacher Education—Preliminary plans	8,500.00	8,500.00	
Heating Plant—Construction	33,759.12	33,759.12	
Humanities Building—Construction	15,045.13	15,045.13	
Industrial Education Building—Preliminary plans	8,863.27	8,863.27	
Social Science Building—Construction	86,555.12	86,555.12	
Landscaping and walks for Humanities Building	2,888.81		2,888.81
Outside work, utilities, and concrete retaining wall for Humanities Building	3,504.86		3,504.86
Preliminary plans for pedestrian and utilities tunnels	2,500.00		2,500.00
Installation of service road from Allen Avenue to Heating Plant	116.57		116.57
Installation of service road to Dormitories	49.80		49.80
Underground electrical service for Social Science Building	2,089.44		2,089.44
Outside work, sewers, sidewalks and landscaping for Social Science Building	4,639.84		4,639.84
Outside work and utilities for Social Science Building	4,419.08		4,419.08
Crookston			
Animal Products Addition—Construction	3,415.44	3,415.44	
Greenhouse—Preliminary plans	350.00	350.00	
Hill Building—Construction	85,421.40	85,421.40	
Hog House (West Farm)—Construction	4,383.58	4,383.58	
Horticulture Field Workroom and Storage Building—Construction	3,440.00	3,440.00	
Kiehle Building—Improvements	207.30	207.30	
Pole Barn, Turkeys—Construction	14.39	14.39	
Cottage 3 (17)—Rehabilitation	4,148.25	4,148.25	
Cottage 5 (19)—Rehabilitation	4,148.25	4,148.25	
Superintendents House (5)—Rehabilitation	4,148.25	4,148.25	
Seed Storage Facilities—Construction	21.08	21.08	
Labor and engineering for Soils stabilization Building	643.55		643.55

STATEMENT OF CURRENT EXPENDITURES

July 1, 1959 to June 30, 1960

Schedule B-2a-4

Buildings and Other Permanent Improvements	Totals	Buildings	Other Permanent Improvements
Special State Appropriations—Continued			
Morris			
Agricultural-Engineering Shops—Construction	8,457.44	8,457.44	
Agricultural Hall—Improvements	345.78	345.78	
Edson Hall—Construction	41,718.84	41,718.84	
Junior Hall—Rehabilitation	70.00	70.00	
Machine Shed and Repair Shop—Construction	1,825.00	1,825.00	
Spooner Hall—Rehabilitation	1,214.00	1,214.00	
Duluth			
Hen House—Construction	385.58	385.58	
Herdsmen's Cottage—Preliminary plans	150.00	150.00	
Hog House—Construction	194.25	194.25	
Grand Rapids			
Dairy Barn and Two Silos	3,846.84	3,846.84	
Waseca			
Feed Grinding and Storage Facility—Construction	3,257.08	3,257.08	
Machine Shed—Construction	1.64	1.64	
Physical Education Building—Construction	53,736.01	53,736.01	
Sidewalks to serve Boys' Dormitories	76.44		76.44
Outside work, walks, curbs, steps, parking strips and landscaping	14,780.49		14,780.49
Excelsior			
Lath Propagation House—Construction	20.30	20.30	
Dust proofing roads	434.50		434.50
Cloquet			
Bunk Houses (2)—Construction	170.70	170.70	
Camp Director's Residence—Construction	30.45	30.45	
Lamberton			
Office Building—Construction	3,364.45	3,364.45	
Installation of well and pump	2,125.00		2,125.00
Rosemount			
Beef Cattle Barn and Feed Storage Building	1,175.14	1,175.14	
Cottages Single Family (2)—Preliminary	240.00	240.00	
Plans and specifications to improve water and fire protection systems	399.16		399.16
Total	\$ 4,082,982.51	\$ 3,871,524.90	\$ 211,457.61
University Services			
Minneapolis Campus			
Coffman Memorial Union—Campus Club Addition	5,347.17	5,347.17	
Comstock Hall Addition—Construction	453.43	453.43	
Food Stores Building—Construction	1,958.00	1,958.00	
Food Stores Building—Milk and Cream Wing	318,705.51	318,705.51	
Frontier Hall—Construction	302,014.76	302,014.76	
Pioneer Hall South Unit—Improvements	13.78	13.78	
Pioneer Hall North Unit—Improvements	13.79	13.79	

STATEMENT OF CURRENT EXPENDITURES

July 1, 1959 to June 30, 1960

Schedule B-2a-4

Buildings and Other Permanent Improvements	Totals	Buildings	Other Permanent Improvements
University Services—Continued			
Minneapolis Campus—Continued			
Poucher Building—Improvements	444.15	444.15	
Shevlin Hall Additions—Preliminary plans	5,014.38	5,014.38	
Territorial Hall—Construction	23,081.60	23,081.60	
Health Service Addition—Construction	142,857.09	142,857.09	
Storage Building (2030 University Ave. S.E.)—Plans for Activation	11,635.02	11,635.02	
*Miscellaneous	17,814.31	17,642.43	171.88
Outside work including driveway and landscaping for Frontier Hall	923.88		923.88
Drives, lawns, landscaping and tunnels for Frontier Hall	38,544.09		38,544.09
Outside work for Milk and Cream Addition to Food Stores Building	704.56		704.56
Construction of parking area for Married Students' Housing at Como Village	10.00		10.00
Outside work including curbs, sidewalks, driveways, landscaping and sewers for Centennial Hall	1,550.16		1,550.16
Expansion of Athletic practice fields	897.14		897.14
Outside work including tunnels, sewers, lawns, and landscaping in connection with Health Service Addition	6,404.43		6,404.43
Parking Lots	74,793.20		74,793.20
Off Campus			
University Airport Grounds	1,303.64		1,303.64
All University campsite	949.53		949.53
St. Paul Campus			
Bailey Hall—Construction	38,566.71	38,566.71	
Commonwealth Terrace (13)—Construction	475.07	475.07	
Commonwealth Terrace (16)—Construction	76,565.15	76,565.15	
Dining Center—Construction	12,283.70	12,283.70	
Student Center—Construction	139,821.68	139,821.68	
Installation of sanitary sewer along Buford Avenue	411.26		411.26
Final grading, clay, topsoil and planting for Bailey Hall	7,205.85		7,205.85
Outside work, grading, clay, topsoil, sodding, and planting for Student Center	4,965.15		4,965.15
Street lighting for Bailey Hall	104.90		104.90
Construction of six clothes drying areas for Commonwealth Terrace	571.62		571.62
Utilities and underground heating lines for Commonwealth Terrace	48,408.60		48,408.60
Installation of manhole for Building 126, Commonwealth Terrace	750.51		750.51
Directional signs for Commonwealth Terrace	687.38		687.38
Concrete walks and steps for Commonwealth Terrace	301.30		301.30
Installation of new high voltage electrical service to Como Village	29,542.00		29,542.00
University of Minnesota, Duluth			
Dormitory Addition—Construction	8,238.22	8,238.22	
Kirby Student Center—Construction	379.03	379.03	
Outside work, sewers, curbs, sidewalks, and landscaping for Dormitory Addition	8,156.67		8,156.67

* Miscellaneous figure covers repairs, maintenance and other items incorrectly capitalized for which adjustment is made in Schedules F5b, F5c, or F5d.

STATEMENT OF CURRENT EXPENDITURES

July 1, 1959 to June 30, 1960

Schedule B-2a-4

Buildings and Other Permanent Improvements	Totals	Buildings	Other Permanent Improvements
University Services—Continued			
Crookston			
Robertson Hall—Rehabilitation	17.51	17.51	
Morris			
Agricultural Engineering Shops—Construction	443.25	443.25	
Agricultural Hall—Improvements	443.25	443.25	
Dining Hall—Improvements	443.25	443.25	
Home Economics—Improvements	443.25	443.25	
Total	\$ 1,321,247.47	\$ 1,107,301.18	\$ 213,946.29
Trust Funds—Endowments			
Minneapolis Campus			
Appleby Hall—Rehabilitation	59,029.60	59,029.60	
Mayo Memorial Building—Construction	12,550.00	12,550.00	
Variety Club Heart Hospital Addition—Construction	59,210.05	59,210.05	
Cardiovascular Laboratory	2,300.00	2,300.00	
Diehl Hall—Ophthalmological Research Laboratory	55,514.00	55,514.00	
Landscaping and slope protection for Variety Club Heart Hospital	323.63		323.63
*Miscellaneous	2,916.66	2,916.66	
Off Campus			
Hornel Institute Research Laboratory—Construction	70,000.00	70,000.00	
Cedar Creek Forest Headquarters—Construction	39.30	39.30	
Arboretum Headquarters—Construction	980.00	980.00	
Installation of 10" culvert for Arboretum at Excelsior	90.71		90.71
Plans and Engineering for pumping station and underground irrigation for Arboretum at Excelsior	4,582.95		4,582.95
Total	\$ 267,536.90	\$ 262,539.61	\$ 4,997.29
Trust Funds—Gifts and Grants			
Minneapolis Campus			
Appleby Hall—Rehabilitation	53,222.40	53,222.40	
Chemistry Building—Rehabilitation	5,545.00	5,545.00	
Experimental Engineering Building—Sanitary Engineering Research Laboratory	5,933.09	5,933.09	
Experimental Engineering Building—Univac Activation	1,774.17	1,774.17	
Diehl Hall, Animal Research Laboratory—Construction	1,018,512.62	1,018,512.62	
Diehl Hall—Ophthalmological Research Laboratory	55,514.00	55,514.00	
Jackson Hall—Improvements	44,196.00	44,196.00	
Jackson-Owre Addition—Construction	72,184.50	72,184.50	
Millard Hall—Rehabilitation	3,522.80	3,522.80	
Health Service Addition—Construction	100,000.00	100,000.00	
Masonic Memorial Hospital—Construction	51,222.79	51,222.79	
Mayo Memorial Building—Construction	19,803.55	19,803.55	
V.F.W. Cancer Research Center—Construction	133,699.74	133,699.74	
Cardiovascular Laboratory—Construction	30,705.21	30,705.21	
*Miscellaneous	11,550.61	11,550.61	

* Miscellaneous figure covers repairs, maintenance and other items incorrectly capitalized for which adjustment is made in Schedules F5b, F5c, or F5d.

STATEMENT OF CURRENT EXPENDITURES

July 1, 1959 to June 30, 1960

Schedule B-2a-4

Buildings and Other Permanent Improvements	Totals	Buildings	Other Permanent Improvements
Trust Funds—Gifts and Grants—Continued			
Utilities, paving, sidewalk, curbs, and landscaping for Diehl Hall	35,834.18		35,834.18
Outside work, curbs, walks, driveways, and landscaping, for V.F.W. Cancer Research Center	3,857.85		3,857.85
Off Campus			
Hormel Institute Research Laboratory—Construction	342,333.65	342,333.65	
St. Paul Campus			
Earle Brown Short Course Building—Preliminary expense	5,977.97	5,977.97	
Veterinary Medicine Research and Diagnostic Laboratory (385)— Construction	45,762.79	45,762.79	
Veterinary Medicine Isolation Unit (386A)—Construction	20,572.40	20,572.40	
Veterinary Medicine Isolation Unit (386B)—Construction	20,572.41	20,572.41	
University of Minnesota, Duluth			
Stadium—Preliminary expense	263.81	263.81	
*Miscellaneous	11,080.20		11,080.20
Morris			
Agricultural Engineering Shops—Construction	371.50	371.50	
Agricultural Hall—Rehabilitation	371.50	371.50	
Dining Hall—Rehabilitation	371.50	371.50	
Home Economics Building—Rehabilitation	371.50	371.50	
Rosemount			
Instrument Shelter—Construction	875.24	875.24	
Total	\$ 2,077,867.38	\$ 2,027,095.15	\$ 50,772.23
Grand Total	\$ 8,282,685.85	\$ 7,690,784.71	\$ 591,901.14
Summary (Schedule B-2a-4)			
Buildings			
Current Funds	\$ 116,619.48		
Plant Funds	7,574,165.23	\$ 7,690,784.71	
Improvements			
Current Funds	164,673.11		
Plant Funds	427,228.03	591,901.14	
Total		\$ 8,282,685.85	

* Miscellaneous figure covers repairs, maintenance and other items incorrectly capitalized for which adjustment is made in Schedules F5b, F5c, or F5d.

FINANCIAL REPORT

STATEMENT OF INCOME AND EXPENDITURES
UNIVERSITY SERVICES AND REVOLVING FUNDS

July 1, 1959 to June 30, 1960

Schedule B-2b

Department Number		Balance July 1, 1959	Income	Expenditures	Transfers
University Services—					
Dormitories and Dining Hall					
7000	Sanford Hall	\$ 21,324.75	\$ 210,082.62	\$ 201,099.87	\$ 1,480.65
7001	Shevlin Cafeteria	47,528.84	90,585.03	72,689.06	40,000.00
7002	Coffman Union Food Service	30,163.21	606,373.69	607,514.24	
7003	Crookston Dormitories	885.79	31,195.68	33,149.07	1,160.80
7004	Crookston Dining Hall	10,926.94	88,340.92	91,534.33	
7005	Morris Dormitories	11,429.28	26,992.43	29,136.76	
7006	Morris Dining Hall	29,812.24	73,454.15	74,304.11	30,000.00
7007	St. Paul Campus Dormitories	26,508.04	41,999.99	36,908.64	10,000.00
7008	Agricultural Cafeteria and Dining Hall	32,032.50	71,013.76	111,955.24	8,993.38
7009	Winchell Cottages—Women	17,037.44	209.96	12,928.99	
7011	Grand Rapids Dining Hall and Dormitory	9,858.91	32,103.76	32,326.00	
7014	Pioneer Hall	88,724.60	155,344.32	293,054.85	
7015	Centennial Hall	60,661.79	619,337.43	454,156.15	
7017	Center for Continuation Study	8,672.97	42,885.08	43,928.58	
7018	Thatcher Hall	15,969.21	32,056.19	29,884.30	8,000.00
7019	Ada Comstock Hall	66,953.55	194,206.74	167,897.68	
7020	Married Veterans Trailer Camp— Como Ave.	53,336.05	299,221.38	265,115.91	35,000.00
7030	Cafeteria—Duluth	49,458.08	186,475.43	161,714.54	60,000.00
7031	Duluth—Cottages	1,224.58	8,666.15	6,674.15	
7032	Torrance Hall—Duluth	9,727.70	888.22	762.04	5,000.00
7033	Waseca Dormitory	23,880.58	23,689.62	17,174.76	16,000.00
7034	Waseca Dining Hall	8,092.95	63,985.36	59,711.95	
7035	Residence Hall Units (A)—Duluth	9,489.86	23,302.14	14,241.56	2,656.13
7037	Commonwealth Terrace Project Revenue Fund Account	53,170.92	131,481.16	38,191.69	87,397.91
	Interest Account			26,545.75	26,545.75
7038	Bailey Hall and Food Service—St. Paul Project Revenue Fund Account	10,839.27	346,404.35	293,794.21	25,834.95
	Interest Account			27,629.25	27,629.25
7039	Territorial Hall Project Revenue Fund Account	123,148.86	262,148.34	265,619.49	93,192.21
	Interest Account			53,750.12	53,750.12
7040	Addition to Comstock Hall Project Revenue Fund Account	1,460.80	328,341.29	249,895.33	37,548.41
	Interest Account			28,942.38	28,942.38
7041	Addition—Duluth Dormitory	1,732.37	36,261.58	25,294.04	10,507.56
7042	Frontier Hall Project Revenue Fund Account	1,208.11	257,290.68	168,763.40	69,744.22
	Interest Account			43,294.96	43,294.96
7043	Commonwealth Terrace—Phase II Project Revenue Fund Account	813.92	59,499.88	28,041.28	688.73
	Interest Account			31,106.30	31,106.30
	Total	\$ 699,412.71	\$ 4,343,837.33	\$ 4,098,730.98	\$ 231,627.83

STATEMENT OF INCOME AND EXPENDITURES

UNIVERSITY SERVICES AND REVOLVING FUNDS

July 1, 1959 to June 30, 1960

Schedule B-2b

Balance June 30, 1960		Expenditures				
Obligated	Unobligated	Total	Salaries and Wages	Supplies and Other Expense	Equipment	Buildings and Improvements
University Services—						
Dormitories and Dining Hall						
\$ 5,234.57	\$ 23,592.28	\$ 201,099.87	\$ 82,676.30	\$ 118,392.38	\$ 31.19	
75,055.60	30,369.21	72,689.06	28,163.60	44,525.46		
9,328.78	19,693.88	607,514.24	263,302.78	344,624.32	412.86	
118.39	25.19	33,149.07	16,275.98	16,681.69	191.40	
4,332.25	3,401.28	91,534.33	39,190.76	51,427.41	916.16	
	9,284.95	29,136.76	3,464.25	21,357.33	4,315.18	
1,207.76	170.04	74,304.11	30,360.68	43,943.43		
3,014.47	18,584.92	36,908.64	15,608.56	21,322.08	22.00	
84.40		111,955.24	47,397.60	64,098.46	212.25	\$ 246.93
3,307.22	1,011.19	12,928.99		12,928.99		
758.64	8,878.03	32,326.00	13,873.24	11,517.48	1,920.90	5,014.38
96.52	49,082.45	293,054.85	80,920.88	211,877.24	229.16	27.57
1,160.66	103,358.83	454,156.15	148,319.35	305,631.81	204.99	
	7,629.47	43,928.58	23,619.45	20,309.13		
1.25	10,142.35	29,884.30	864.43	29,019.87		
12,487.01	80,775.60	167,897.68	144,755.17	22,831.19	311.32	
3,637.83	48,803.69	265,115.91	45,056.93	219,215.54	833.44	10.00
1,378.73	12,840.24	161,714.54	62,900.70	94,479.28	4,334.56	
2,627.00	589.58	6,674.15	1,124.00	5,550.15		
	4,853.88	762.04	320.40	441.64		
596.30	13,799.14	17,174.76	7,594.53	9,135.89	444.34	
1,652.00	10,714.36	59,711.95	23,659.61	36,052.34		
65.00	15,829.31	14,241.56	7,760.73	6,213.78	267.05	
	59,062.48	38,191.69	9,891.00	28,187.06	113.63	
		26,545.75		26,545.75		
2,178.27	35,436.19	293,794.21	107,571.20	184,588.83	1,634.18	
		27,629.25		27,629.25		
334.17	26,151.33	265,619.49	31,975.78	233,568.74	74.97	
		53,750.12		53,750.12		
	39,436.75	249,895.33		249,895.33		
		28,942.38		28,942.38		
	2,192.35	25,294.04	8,911.66	16,382.38		
274.05	17,300.90	168,763.40	11,172.98	157,562.88	27.54	
		43,294.96		43,294.96		
	31,583.79	28,041.28		27,456.38	13.28	571.62
		31,106.30		31,106.30		
\$126,512.85	\$ 586,378.38	\$ 4,098,730.98	\$1,256,732.55	\$2,820,487.25	\$ 15,640.68	\$ 5,870.50

FINANCIAL REPORT

STATEMENT OF INCOME AND EXPENDITURES
UNIVERSITY SERVICES AND REVOLVING FUNDS

July 1, 1959 to June 30, 1960

Schedule B-2b

Department Number		Balance July 1, 1959	Income	Expenditures	Transfers
University Services—Student					
7202	Student Unions—Coffman Memorial Union	6,778.04	364,332.96	303,786.48	61,189.43
7203	Student Unions—Student Center	725.14	45,145.40	50,835.80	5,487.39
7204	Coffey Hall Bookstore	325.00	143,773.05	142,972.46	1,070.59
7207	University Health Service—Medical	74,751.88	978,270.74	979,267.68	14,355.98
	Emergencies and Epidemics Fund	2,375.56			
7208	University Health Service—Dental	26,217.34	109,980.98	106,844.69	5,821.86
7210	Drawing Board Rentals	83.10			
7211	University Village Union	281.30	12,001.16	25,583.76	13,198.73
7212	Department of Concerts and Lectures.....	49,430.40	180,766.09	216,579.19	
7213	University of Minnesota Program Service	23,242.70	144,703.20	144,617.95	
7218	Student Activities—Morris	752.03	4,835.53	4,307.58	
7219	Student Activities—Crookston	22.29	2,740.52	2,679.83	
7220	Student Activities—Grand Rapids	406.49	1,293.98	1,372.16	
7221	Student Activities—Central School	3,660.40	4,169.25	1,647.70	6,181.95
7222	Bureau of Recommendations	7,256.81	16,065.39	15,796.94	
7224	Stadium Stands	3,643.20	119,115.67	94,501.61	23,528.76
7225	Vending Services	23,697.05	94,395.92	91,414.84	10,000.00
7226	Sanford Hall Candy Counter	4,864.57	7,617.68	6,415.28	
7227	Summer Session Recreation	21,598.02	33,507.21	31,849.37	
7228	St. Paul Campus Residence Halls Candy Counters	2,890.39	8,901.75	8,746.87	
7229	Microscope Rentals	10,441.36	3,873.00	570.07	
7231	Professional Colleges Bookstore	3,784.60	403,453.35	403,845.60	1,299.12
7232	Student Activities—University High	8,129.18	17,262.82	16,613.00	
7233	Nicholson Bookstore	8,635.91	576,574.28	562,642.26	19,724.91
7234	Coffman Memorial Union—Special Budget		2,982.02	6.58	2,975.44
7235	Minnesota Union—St. Paul Campus—Special Budget	3,324.16		9,513.09	12,987.48
7236	Tennis Courts	10,437.45	4,275.97	2,983.99	
Student Unions—Coffman Memorial Union					
7237	Billiards	1,360.44	75,777.20	61,379.31	14,398.64
7238	Bowling Lanes	339.26	78,886.22	59,318.70	18,809.78
7239	Coffman Memorial Union—Bookstore.....	3,190.51	99,400.82	93,706.41	8,177.92
7240	Ada Comstock Hall Candy Counter	3,873.38	17,553.17	17,481.30	
7241	Placement Service—Institute of Technology	1,459.91	1,574.50	473.16	
7242	Microscope Rentals—Botany	315.98	550.00	443.77	
7243	Bookstore—Duluth	2,899.79	202,304.30	192,280.77	4,548.74
7244	Coffman Memorial Union—Renovation	206,480.14		66,831.32	56,025.93
7245	Union Capital Expansion	88,505.50	32,696.63		121,202.13

STATEMENT OF INCOME AND EXPENDITURES
UNIVERSITY SERVICES AND REVOLVING FUNDS

July 1, 1959 to June 30, 1960

Schedule B-2b

Balance June 30, 1960		Expenditures				
Obligated	Unobligated	Total	Salaries and Wages	Supplies and Other Expense	Equipment	Buildings and Improvements
University Services—Student						
6,135.09		303,786.48	176,410.34	126,047.79	1,328.35	
522.13		50,835.80	26,122.72	24,673.18	17.00	22.90
55.00		142,972.46	20,476.23	120,391.33	2,104.90	
22,891.17	36,507.79	979,267.68	648,012.93	324,108.00	6,811.57	335.18
	2,375.56					
1,252.66	22,279.11	106,844.69	84,629.11	18,191.13	4,024.45	
	83.10					
102.57		25,583.76	9,768.94	15,772.94	41.88	
9,335.32	22,952.62	216,579.19	32,581.62	182,952.62	1,044.95	
4,164.90	19,163.05	144,617.95	32,757.42	111,625.53	235.00	
93.00	1,186.98	4,307.58	153.60	4,153.98		
	82.98	2,679.83		2,669.33	10.50	
	328.31	1,372.16		1,198.16	174.00	
		1,647.70		1,647.70		
394.70	7,130.56	15,796.94	9,645.86	5,955.50	195.58	
1,154.43	3,574.07	94,501.61	33,346.96	59,450.97	1,703.68	
27.99	16,650.14	91,414.84	18,910.55	50,032.23	22,472.06	
799.00	5,267.97	6,415.28		6,415.28		
1,100.18	22,155.68	31,849.37	5,391.13	26,458.24		
	3,045.27	8,746.87		6,891.67	1,855.20	
7,140.98	6,603.31	570.07		570.07		
4,691.47		403,845.60	63,164.41	340,587.37	93.82	
2,823.58	5,955.42	16,613.00	572.57	15,897.49	142.94	
2,843.02		562,642.26	65,651.21	484,267.78	12,723.27	
		6.58		6.58		
15.00	6,798.55	9,513.09		9,513.09		
	11,714.43	2,983.99	1,976.51	1,007.48		
1,359.69		61,379.31	14,701.02	45,137.76	1,540.53	
1,097.00		59,318.70	23,232.25	35,842.18	244.27	
707.00		93,706.41	20,891.53	72,574.10	240.78	
492.75	3,452.50	17,481.30		16,656.30	825.00	
200.00	2,361.25	473.16		451.11	22.05	
	422.21	443.77		443.77		
75.00	2,500.00	192,280.77	22,541.45	169,739.32		
45,328.72	150,346.03	66,831.32		63,769.51	3,061.81	

FINANCIAL REPORT

STATEMENT OF INCOME AND EXPENDITURES
UNIVERSITY SERVICES AND REVOLVING FUNDS

July 1, 1959 to June 30, 1960

Schedule B-2b

Department Number		Balance July 1, 1959	Income	Expenditures	Transfers
University Services—Student—Continued					
7246	Microscope Rentals—Dental Students..	690.65	273.00		
7247	Centennial Hall Den	4,375.53	32,552.06	30,860.57	
7249	Student and Staff Activities—Univer- sity Hospitals	6,891.03	8,941.30	11,039.49	
7250	Student Activities—Waseca	79.27	2,164.33	1,999.69	
7251	Refreshment Stands—Duluth	6,462.84	8,546.01	4,543.40	8,500.00
7252	Torrance Hall Den—Duluth	113.69		73.56	40.13
7253	Student Center—Duluth	41,338.56	45,968.08	31,421.22	33,278.81
7254	Student Health Service—Duluth	13,935.79	27,850.69	22,963.16	15,648.17
7255	Placement Service—Duluth	1,170.41	3,120.00	2,693.16	
7257	Student Unions—Student Center— Billiards and Games	656.97	24,307.89	21,098.31	3,826.05
7258	Student Unions—Student Center— Bowling Lanes	92.40	26,416.74	20,740.91	5,135.73
1565	Income on Temporary Investments and Bank Balances—Student Center Duluth		1,533.18		1,533.18
	Total	\$ 676,186.84	\$ 3,970,454.04	\$ 3,864,742.99	\$ 290,949.55
University Services—General					
7300	Printing Department	60,809.47	533,913.44	501,696.04	36,925.59
7301	Food Stores	28,135.28	852,585.72	826,477.22	25,000.00
7302	Photo Laboratory—St. Paul Campus ..	17,059.18	48,555.30	100,529.42	81,467.00
7303	Calculating Machine Rentals	11,064.81	17,976.78	8,308.20	
7304	Medical Art Shop	17,310.89	71,352.42	72,132.65	
7305	University Press	64,019.93	204,940.38	171,846.95	2,250.00
7306	Chemical Stores Laboratory	3,078.06	51,328.09	48,824.31	
7308	Typewriter Rentals	807.14	6,020.15	5,937.29	
7309	Mimeograph Department	6,711.20	67,944.79	61,287.03	5,833.01
7311	Mimeograph and Bulletins—St. Paul Campus	13,029.95	63,665.06	59,728.79	5,545.00
7312	University Laundry	33,350.34	331,690.99	291,798.48	35,000.00
7313	Post Office	22.61			22.61
7314	White Print Service	6,487.20	4,744.51	2,991.62	
7315	University Garages	2,541.50	139,429.55	93,396.39	46,550.34
7316	Tabulating Machine Department	10,160.45	31,246.26	27,481.29	
7317	Farm Management Service	15,756.73	9,430.50	10,871.06	
7319	Audio-Visual Education Service	86,127.51	217,418.87	212,890.44	61,467.00
7320-27	Physical Plant-Shops	39,055.05	149,473.19	131,313.20	
7329	Milk and Cream Plant	22,296.46	246,306.79	231,912.20	15,000.00
7330	Photo Laboratory—Minneapolis Campus	188.84			
7331	Metropolitan Opera Concerts	4,058.71	140,604.25	132,248.78	
7332	Minnesota State Board of Vocational Education—Veterans	5,876.02	284.00	265.38	

STATEMENT OF INCOME AND EXPENDITURES
UNIVERSITY SERVICES AND REVOLVING FUNDS

July 1, 1959 to June 30, 1960

Schedule B-2b

Balance June 30, 1960		Expenditures				
Obligated	Unobligated	Total	Salaries and Wages	Supplies and Other Expense	Equipment	Buildings and Im- provements
University Services—Student—Continued						
	963.65					
1,707.45	4,359.57	30,860.57	1,003.77	25,869.89	3,986.91	
694.26	4,098.58	11,039.49		10,501.34	538.15	
.95	242.96	1,999.69		1,940.44	59.25	
	1,965.45	4,543.40	1,496.70	3,046.70		
		73.56		73.56		
189.37	22,417.24	31,421.22	20,801.80	9,635.34	984.08	
175.15	3,000.00	22,963.16	17,641.63	5,229.07	92.46	
	1,597.25	2,693.16	964.11	1,729.05		
40.50		21,098.31	6,086.27	15,012.04		
632.50		20,740.91	10,416.30	10,211.43	113.18	
\$ 99,366.75	\$ 391,581.59	\$ 3,864,742.99	\$1,369,348.94	\$2,428,348.35	\$ 66,687.62	\$ 358.08
University Services—General						
17,584.28	38,517.00	501,696.04	270,143.57	231,552.47		
4,046.83	25,196.95	826,477.22	40,387.20	786,005.11	84.91	
33,266.61	13,285.45	100,529.42	32,074.29	67,038.29	1,416.84	
903.67	2,299.90	8,308.20	1,010.49	4,297.71	3,000.00	
1,299.87	15,230.79	72,132.65	48,854.66	21,295.61	1,982.38	
142,269.93	42,906.57	171,846.95	99,920.78	70,996.63	929.54	
	5,581.84	48,824.31	11,216.49	37,079.82	528.00	
1,476.59	586.59	5,937.29	1,010.52	835.33	4,091.44	
138.90	7,397.05	61,287.03	29,367.45	31,919.58		
493.20	10,928.02	59,728.79	28,762.21	30,966.58		
901.83	37,341.02	291,798.48	183,062.43	106,539.45	1,752.45	444.15
	8,240.09	2,991.62	991.49	2,000.13		
2,024.32		93,396.39	55,911.33	35,392.08	2,092.98	
77.00	13,848.42	27,481.29	19,159.99	8,287.95	33.35	
12.30	14,303.87	10,871.06	8,584.33	2,286.73		
10,459.50	18,729.44	212,890.44	89,541.80	102,183.52	21,165.12	
29,349.58	27,865.46	131,313.20	1,410.55	129,364.65	538.00	
453.27	21,237.78	231,912.20	41,248.23	189,819.38	844.59	
	188.84					
9,984.66	2,429.52	132,248.78	1,631.02	130,617.76		
	5,894.64	265.38	376.38	111.00		

FINANCIAL REPORT

STATEMENT OF INCOME AND EXPENDITURES
UNIVERSITY SERVICES AND REVOLVING FUNDS

July 1, 1959 to June 30, 1960

Schedule B-2b

Department Number		Balance July 1, 1959	Income	Expenditures	Transfers
University Services—General—Continued					
7333	University Parking Lots	95,155.66	333,120.46	296,965.61	82,838.05
7334	Transportation	20,386.65	30,478.48	29,530.08	
7335	University Services Deferred Maintenance	80,265.29	2,246.34		
7336	Soil Testing Laboratory	4,052.36	27,060.00	28,523.06	
7337	River Flats Parking Lot	14,189.55	38,202.35	37,862.99	14,191.01
7338	Agriculture Cafeteria and Dining Hall—Deferred Maintenance	3,403.29	3,403.29		
7339	University Bindery	16,235.12	61,071.87	56,417.02	5,000.00
7340	Medical Research—Laboratory Pool	8,408.77	11,124.55	8,109.01	
7341	Electronic Shop	565.12	1,039.22	948.90	
7343	Animal X-Ray	2,099.31	2,469.70	3,653.49	
7344	Washington Avenue Parking Ramp	935.57	77,356.76	22,549.99	55,742.34
7350	Gamma Irradiation Facility	3,184.14	3,615.00	5,118.62	
7351	Office Machine Maintenance Shop	5,000.00		2,820.94	
7352	Costs and Returns on Beef Cattle Feeding		20.00	.65	
	Total	\$ 675,499.92	\$ 3,773,312.48	\$ 3,484,437.10	\$ 305,397.95
Revolving Funds					
7400	Advanced Registry Testing	12,078.99	25,929.71	23,965.36	
7401	Mayo Memorial Hospital Gift Shop and Fountain	18,025.90	79,913.15	57,712.85	
7402	Lockers—Duluth Branch		455.25	547.50	493.93
7403	Commencement and Miscellaneous Expense	43,867.09	62,977.20	53,187.80	
7404	Military Uniforms—Air Force Advanced—Duluth	186.87	667.10	646.50	
7405	Advanced Students	17.32	6,662.15	7,475.67	
7406	Military Equipment Lost	1,683.66	73.39	41.65	
7407	Military Uniforms—Air Force—Advanced Corps	1,203.25	1,796.00	2,654.90	
7408	University Address Book	972.15	424.00	417.69	
7409	Military Uniforms—Air Corps Basic	1,703.80	8,248.40	3,406.02	
7412	Seed Distribution Fund	81,547.25	72,697.93	89,201.52	1.18
7413	Military Uniforms—Air Force Basic—Duluth	1,247.83	6,326.72	6,577.07	
7414	Men's Gym Towels	5,441.66	8,304.54	16,417.92	
7415	Cold Room Maintenance and Operation	1,758.20		70.24	
7416	Women's Physical Education Fee Fund	10,237.28	12,630.24	14,689.75	
7417	Military Uniform Salvage—Duluth	72.00	64.00	90.01	
7419	Agriculture Gym Towels	1,112.92	1,229.30	572.16	
7420	Animals and Feed	35,528.26	119,962.22	123,401.71	
7421	Commencement—Duluth	16,370.33	4,980.00	2,584.26	10,000.00
7422	Lockers—Minneapolis Campus	5,194.50	4,817.43	1,666.59	3,000.00

STATEMENT OF INCOME AND EXPENDITURES
UNIVERSITY SERVICES AND REVOLVING FUNDS

July 1, 1959 to June 30, 1960

Schedule B-2b

Balance June 30, 1960		Expenditures				
Obligated	Unobligated	Total	Salaries and Wages	Supplies and Other Expense	Equipment	Buildings and Improvements
University Services—General—Continued						
39,349.16	9,123.30	296,965.61	181,374.27	38,465.84	8,168.16	68,957.34
7,458.74	13,876.31	29,530.08	2,737.42	14,261.38	12,531.28	
	82,511.63					
275.00	2,314.30	28,523.06	21,432.25	6,481.56	609.25	
337.90		37,862.99	11,885.56	18,770.33		7,207.10
1,757.33	14,132.64	56,417.02	41,924.16	13,752.40	740.46	
206.80	11,217.51	8,109.01	3,389.73	1,684.58	3,034.70	
12.00	643.44	948.90	32.76	916.14		
	3,283.10	3,653.49	3,263.51	389.98		
		22,549.99	16,253.22	5,558.57	738.20	
792.55	887.97	5,118.62	3,672.14	1,319.99	126.49	
971.57	1,207.49	2,820.94	702.00	1,861.20	257.74	
	19.35	.65		.65		
\$305,903.39	\$ 353,073.96	\$ 3,484,437.10	\$1,251,332.23	\$2,091,830.40	\$ 64,665.88	\$ 76,608.59
Revolving Funds						
8,861.65	5,181.69	23,965.36	1,995.00	21,672.61	297.75	
	40,226.20	57,712.85	24,778.38	32,926.50	7.97	
	401.68	547.50		547.50		
7,784.30	45,872.19	53,187.80	4,509.71	48,678.09		
	166.27	646.50		646.50		
10,030.00	10,860.84	7,475.67		7,475.67		
	1,715.40	41.65		41.65		
4,000.00	3,655.65	2,654.90		2,654.90		
	978.46	417.69		417.69		
795.55	2,343.03	3,406.02		3,406.02		
4,252.95	60,789.53	89,201.52	45,079.27	41,478.65	2,643.60	
	1,498.18	6,577.07		6,577.07		
	13,555.04	16,417.92	9,604.69	6,547.23	266.00	
	1,687.96	70.24		70.24		
456.11	7,721.66	14,689.75	5,957.80	8,171.77	560.18	
	45.99	90.01		90.01		
	1,770.06	572.16		396.66	175.50	
31,371.10	717.67	123,401.71	49,443.56	63,754.40	10,203.75	
158.85	8,607.22	2,584.26	261.82	2,322.44		
	5,345.34	1,666.59	52.91	1,613.68		

FINANCIAL REPORT

STATEMENT OF INCOME AND EXPENDITURES
UNIVERSITY SERVICES AND REVOLVING FUNDS

July 1, 1959 to June 30, 1960

Schedule B-2b

Department Number		Balance July 1, 1959	Income	Expenditures	Transfers
Revolving Funds—Continued					
7423	Dormitory Fund		300,755.00		300,755.00
7426	Student Organizations Office	505.55	13,401.82	13,974.60	
7427	Minnesota Daily	2,998.23	55,464.43	55,132.04	
7428	Minnesota Technolog	251.92	7,727.40	7,595.87	
7429	All-University Student Congress Fund	699.22	13,050.32	12,961.35	
7430	University Recreation Field	34,094.61	63,581.53	77,847.27	1,028.76
7431	Bureau of Field Studies and Surveys	9,572.39	57,956.75	55,403.96	
7432	Art Supplies	200.63			
7433	State-Wide High School Testing Program	355.10	79,113.15	58,718.57	600.00
7435	Minnesota State Fair Premiums	281.51	405.00	702.20	
7437	Community Group Rentals	8,953.47	5,561.00	4,918.90	
7438	Faculty and Employee Insurance	148.62	485,391.52	485,010.97	
7441	4-H Club Revolving Fund	33,405.05	55,547.87	51,509.65	
7442	University Theater	30,940.82	83,052.40	80,984.47	1,294.06
7445	Investments Overhead	58,996.04	190,757.50	21,799.08	114,165.81
7446	Graduate School Theses	8,620.75	6,293.12	9,569.59	
7448	Women's Athletic Association	126.50		114.80	
7451	Weed Research Fund	135.09		107.08	
7453	Agricultural Extension Fertilizer Demonstration Fund	207.00	110.00	223.04	
7454	University Services Administration		24,877.66	24,877.66	
7456	Engineering Defense Production	189.71		47.49	
7460	Rosemount Aeronautical Laboratories, Compressors, Maintenance and Operation	301.75	32,457.18	35,182.44	2,827.14
7461	Rosemount Aeronautical Laboratories, Compressors, Major Repairs		2,704.57		2,560.17
7462	Rosemount Aeronautical Laboratories, Exhausters, Maintenance and Operation		27,110.35	26,392.60	717.75
7463	Rosemount Aeronautical Laboratories, Exhausters, Major Repairs		801.79		801.79
7464	Rosemount Aeronautical Engineering Revolving Fund—Inventories	2,092.50		701.95	
7465	Rosemount Aeronautical Engineering Revolving Fund, Shops	90.35	86,171.20	98,858.10	12,638.19
7466	Rosemount Aeronautical Engineering Revolving Fund, Work for Other Departments	2,848.09	1,278.36	348.47	
7478	Numerical Analysis Center—Scientific Computing Laboratory	971.00	56,894.35	54,366.15	
7490	Insurance Revolving Fund	17,968.44	134,603.68	146,229.43	
7492	Athletic Department Revolving Fund	7,037.69	91,731.79	81,356.37	7,914.50
7494	Hospital Patients—Safekeeping	20,556.39	2,666.32		

STATEMENT OF INCOME AND EXPENDITURES
UNIVERSITY SERVICES AND REVOLVING FUNDS

July 1, 1959 to June 30, 1960

Schedule B-2b

Balance June 30, 1960		Expenditures				
Obligated	Unobligated	Total	Salaries and Wages	Supplies and Other Expense	Equipment	Buildings and Im- provements
Revolving Funds—Continued						
	67.23	13,974.60	12,036.66	1,937.94		
	3,330.62	55,132.04		55,132.04		
	120.39	7,595.87		7,595.87		
	788.19	12,961.35		12,961.35		
8.31	20,849.32	77,847.27	39,438.16	33,092.61	5,316.50	
302.40	11,822.78	55,403.96	46,231.09	9,129.87	43.00	
	200.63					
25,657.95	4,308.27	58,718.57	33,102.67	25,615.90		
	15.69	702.20		702.20		
1,430.48	8,165.09	4,918.90		4,918.90		
	231.93	485,010.97		485,010.97		
8,188.77	29,254.50	51,509.65	4,014.54	47,156.11	339.00	
25.39	31,689.30	80,984.47	30,611.02	44,747.53	5,625.92	
	113,788.65	21,799.08	16,556.19	4,527.89	715.00	
	5,344.28	9,569.59	2,355.25	7,214.34		
	11.70	114.80		114.80		
	28.01	107.08		107.08		
	93.96	223.04		223.04		
		24,877.66	23,740.57	1,137.09		
79.33	62.89	47.49		47.49		
403.63		35,182.44	211.88	34,970.56		
144.40						
		26,392.60	593.34	25,799.26		
48.66	2,745.79	701.95		701.95		
41.64		98,858.10	89,497.20	9,297.20	63.70	
	3,777.98	348.47	70.07	278.40		
578.00	979.20	54,366.15	35,485.04	17,799.65	1,081.46	
	6,342.69	146,229.43		146,229.43		
423.91	9,074.70	81,356.37	9,638.64	71,717.73		
	17,890.07					

FINANCIAL REPORT

STATEMENT OF INCOME AND EXPENDITURES
UNIVERSITY SERVICES AND REVOLVING FUNDS

July 1, 1959 to June 30, 1960

Schedule B-2b

Department Number		Balance July 1, 1959	Income	Expenditures	Transfers
Revolving Funds—Continued					
7496	Eidsmo Clinic Building	3,355.47	750.00	232.53	
7497	Student Activities—Duluth	68,339.15	67,336.13	51,955.95	12,500.00
7499	University Services Costs	50,505.23	171,562.91	140,836.84	51,727.76
7501	University High School Physical Educa- tion Gymnasium Fund	4,919.02	5,239.55	6,689.97	
7502	Physics Storeroom	19,304.77	60,112.06	57,244.18	
7503	Livestock and Feed—Animal Hus- bandry	15,850.86	65,096.77	67,410.72	
7504	Livestock and Feed—Dairy Husbandry	10,994.20	22,102.17	27,965.90	
7505	Cheese Products Revolving Fund	3,643.86	8,750.66	7,079.47	
7506	Poultry and Feed Revolving Fund	12,752.72	14,754.88	20,015.75	
7507	Physiology Shops	810.92	713.76	453.60	
7508	Agricultural Short Courses	23,207.17	46,315.36	36,807.31	6,181.95
7509	Seminar Kits, Dentistry	552.63			
7510	Surplus Property	1,859.37	141.00	512.12	
7511	Parking Facilities Fund		11,700.00		11,700.00
7512	Barber and Beauty Shops		6,610.90	197.31	3,912.13
7513	Army Rifle Range	291.24	894.50	862.19	
7514	Helium Liquifier	11,441.15	9,540.21	4,800.36	
7515	Histopathology Laboratory	3,585.43	9,600.25	5,870.58	
7517	Data Processing System	94,600.00			
7518	Student Housing Study			2,653.39	2,900.00
7519	Duluth Campus Improvements				13,000.00
7542	Minnesota Statehood Centennial Show- boat Activation	1,294.06			1,294.06
7551	Veterans Administration Vocational Ad- visement	2,572.67	3,461.59	2,431.72	
7592	University High School—Typewriter Maintenance	804.04	690.50	1,185.32	
7593	Dean of Students Orientation Programs	61.72	827.60	670.92	
7595	University High School—Text Book Fund	1,447.32	5,177.35	4,551.81	
7596	University Theatre—Duluth	1,587.17	5,373.22	5,061.47	
7597	Experimental Engineering Testing Laboratory	6,179.24	2,192.83	3,357.57	
7598	Minnesota Prepaid Bulletin Plan	1,545.46	407.30	14.50	
6704	Campus Rentals			6,305.25	6,305.25
1565	Income on Temporary Investments and Bank Balances—University Services Fund		79,432.90		79,432.90
3780	Student Center—Duluth	5,530.69		10,739.72	8,500.00
6724	Temporary Rental Properties		142.50		
Total		\$ 796,443.00	\$ 2,891,219.05	\$ 2,273,744.58	\$ 544,713.77

STATEMENT OF INCOME AND EXPENDITURES
UNIVERSITY SERVICES AND REVOLVING FUNDS
July 1, 1959 to June 30, 1960

Schedule B-2b

Balance June 30, 1960		Expenditures				
Obligated	Unobligated	Total	Salaries and Wages	Supplies and Other Expense	Equipment	Buildings and Improvements
Revolving Funds—Continued						
	3,872.94	232.53		188.92	43.61	
8,993.84	62,225.49	51,955.95	4,919.25	43,935.52	3,101.18	
29,503.54		140,836.84	120,798.54	18,960.05	1,078.25	
	3,468.60	6,689.97	393.30	6,004.03	292.64	
2,290.63	19,882.02	57,244.18		57,163.16	81.02	
13,713.44	176.53	67,410.72		49,453.92	17,956.80	
3,188.18	1,942.29	27,965.90	15,121.10	9,030.34	3,814.46	
3,536.87	1,778.18	7,079.47	328.21	6,630.51	120.75	
1,023.71	6,468.14	20,015.75	3,658.60	16,283.11	74.04	
18.50	1,052.58	453.60		432.31	21.29	
2,205.34	36,691.83	36,807.31	15,430.96	20,436.92	939.43	
	552.63					
893.24	2,099.49	512.12		512.12		
2,501.46		197.31		197.31		
	323.55	862.19	681.25	180.94		
	16,181.00	4,800.36	1,265.42	3,534.94		
	7,315.10	5,870.58	5,529.20	341.38		
	94,600.00					
	241.61	2,658.39	2,272.57	380.92	4.90	
	13,000.00					
	1,542.80	2,431.72		2,431.72		
11.26	297.96	1,185.32		1,185.32		
45.00	173.40	670.92		670.92		
1,383.79	689.07	4,551.81		3,428.08	1,123.73	
95.58	1,803.34	5,061.47	587.73	4,427.87	45.87	
371.86	4,642.64	3,357.57	1,683.45	1,167.39	506.73	
	1,938.26	14.50		14.50		
		6,305.25	3,595.92	2,709.33		
	3,290.97	10,739.72	99.04	10,640.68		
	142.50					
\$174,819.62	\$ 694,384.08	\$ 2,273,744.58	\$ 661,630.00	\$1,555,570.55	\$ 56,544.03	

FINANCIAL REPORT

STATEMENT OF INCOME AND EXPENDITURES
UNIVERSITY SERVICES AND REVOLVING FUNDS

July 1, 1959 to June 30, 1960

Schedule B-2b

Department Number	Balance July 1, 1959	Income	Expenditures	Transfers
SUMMARY				
University Services—Dormitories and Dining Halls	699,412.71	4,343,837.33	4,098,730.98	231,627.83
University Services—Student	676,186.84	3,970,454.04	3,864,742.99	290,949.55
University Services—General	675,499.92	3,773,312.48	3,484,437.10	305,397.95
Revolving Funds	796,443.00	2,891,219.05	2,273,744.58	544,713.77
Total	\$2,847,542.47	\$14,978,822.90	\$13,721,655.65	\$1,372,689.10
Athletics—Minneapolis	53,416.97	1,192,957.35	1,116,611.16	56,741.28
Athletics—Duluth	5,670.55	61,149.94	64,751.47	500.00
Total	\$2,906,629.99	\$16,232,930.19	\$14,903,018.28	\$1,428,930.38

STATEMENT OF INCOME AND EXPENDITURES
UNIVERSITY SERVICES AND REVOLVING FUNDS

July 1, 1959 to June 30, 1960

Schedule B-2b

Balance June 30, 1960		Expenditures				
Obligated	Unobligated	Total	Salaries and Wages	Supplies and Other Expense	Equipment	Buildings and Im- provements
SUMMARY						
126,512.85	586,378.38	4,098,730.98	1,256,732.55	2,820,487.25	15,640.68	5,870.50
99,366.75	391,581.59	3,864,742.99	1,369,348.94	2,428,348.35	66,687.62	358.08
305,903.39	353,073.96	3,484,437.10	1,251,332.23	2,091,830.40	64,665.88	76,608.59
174,819.62	694,384.08	2,273,744.58	661,630.00	1,555,570.55	56,544.03	
\$706,602.61	\$2,025,418.01	\$13,721,655.65	\$4,539,043.72	\$8,896,236.55	\$ 203,538.21	\$ 82,837.17
53,021.88	20,000.00	1,116,611.16	409,811.15	698,287.69	7,615.18	897.14
667.97	1,901.05	64,751.47	13,187.11	51,277.53	114.95	171.88
\$760,292.46	\$2,047,319.06	\$14,903,018.28	\$4,962,041.98	\$9,645,801.77	\$ 211,268.34	\$ 83,906.19

FINANCIAL REPORT

SENATE COMMITTEE ON INTERCOLLEGIATE ATHLETICS

July 1, 1959 to June 30, 1960

Schedule B-2b-1

	Balance July 1, 1959	Receipts		Expenditures		Balance June 30, 1960	
		Income	Credit Transfers	Supplies and Other Expense	Debit Transfers	Obligated	Unobligated
Balance	\$ 53,416.97						
Football		\$ 616,823.66					
Student Privilege Books		113,444.00					
Basketball		149,076.70					
Hockey		57,183.15					
Interest Earned		14,206.70					
Other Income		242,223.14					
Salaries				\$ 409,811.15			
Travel				108,115.82			
Postage				5,506.01			
Fuel				20,732.10			
Repairs and Alterations				152,756.36			
Other Expense				419,689.72			
Transfers from Other Funds			\$27,871.50				
Transfers to Plant Funds					\$ 84,612.78		
Total	\$ 53,416.97	\$1,192,957.35	\$27,871.50	\$1,116,611.16	\$ 84,612.78	\$53,021.88	\$20,000.00

STATEMENT OF TRUST FUNDS—ENDOWED

July 1, 1959 to June 30, 1960

Schedule B-2c

Fund No.	Balance July 1, 1959	Income		Expenditures (from Sched. B-2a)	Transfers	Balance June 30, 1960
		Gifts	Other			
I. For Educational Purposes						
529			\$ 146.02		\$ 146.02	
534			945.00		945.00	
536			2,313.78		2,313.78	
550	\$ 3,447.02	\$ 38.00	3,162.44	\$ 3,193.99	6,476.13	\$ 9,929.60
562	29,247.21	5,500.42	543.41	4,556.99	16,557.60	14,176.45
570	588.80		427.28		16.08	1,000.00
571	4,494.26		1,788.50	239.23		6,043.53
576	13,449.53		3,864.63	1,699.27		15,614.89
578	763.20		779.10			1,542.30
583	946.56	24,000.00	1,766.45	12,220.37	1,766.45	12,726.19
585	27,559.41		15,988.70	15,700.00		27,848.11
594	656.70		578.20			1,234.90
596	204.49	3,500.00	24.50		500.00	4,228.99
600			148,443.54	140,100.04	8,343.50	
601			40,091.80	37,457.20	2,634.60	
663	694.64		524.79	23.66	500.00	1,695.77
666			43.12		43.12	
667	2,652.04		2,261.84	5.00	500.00	5,418.88
674			7,978.67		7,978.67	
681			12,389.16	5,673.33		6,715.83
719	646.57		397.88			1,044.45
723		706.17	12,564.09	2,112.12	11,158.14	
727	445.65		205.80			651.45
736	566,978.75	531,366.25		477,300.00		621,045.00
737	3,707.13	113.00	1,929.75	2,985.62		2,764.26
746	585.50		7.35	10.02	500.00	1,082.83
752	311.62		22.54			334.16
756	250.36		62.23			312.59
759	10,102.37	150.00	7,619.01	7,693.34	2,500.00	7,678.04
762	5,944.84		2,177.56	3,910.10		4,212.30
763	2,443.34		735.00			3,178.34
769	842.31		703.64	700.00		845.95
791			26.46		26.46	
792	11,969.88		12,399.00	3,266.68		21,102.20
796	9,080.23		4,121.39	4,650.00		8,551.62
846	1,814.04	2,500.00		3,254.09	500.00	559.95
858	1,320.96		1,802.71			3,123.67
869	4,523.47		6,554.73	7,678.24	9,979.60	13,379.56
881	1,346.70		6,578.53			7,925.23
905	669.30		305.27	210.14		764.43

FINANCIAL REPORT

STATEMENT OF TRUST FUNDS—ENDOWED

July 1, 1959 to June 30, 1960

Schedule B-2c

Fund No.	Balance July 1, 1959	Income		Expenditures (from Sched. B-2a)	Transfers	Balance June 30, 1960	
		Gifts	Other				
I. For Educational Purposes—Continued							
906	Leo G. Rigler Lectureship in Radiology	2,022.08		588.49	400.00	2,210.57	
909	William S. Pattee Memorial Lectureship Fund	525.82		82.32		608.14	
910	Frederick B. Wells, Jr., Trust Fund	11,784.98	800.00	3,775.21	6,794.16	9,566.03	
911	Horace Newhart Research Fund in Otolaryngology	5,248.32	6,099.56	892.13	1,242.30	10,997.71	
916	Owen H. Wangenstein Fund for Surgical Research	259.50	756.00	416.50		1,432.00	
918	Friends of the University of Minnesota Library Fund	1,478.08	525.00	84.28	908.21	1,179.15	
921	Harriet Walker Fund	7,832.03		1,118.18	3,283.07	5,667.14	
924	Clarence C. Bousman Memorial Fund—Plant Pathology	4,921.81		980.00	897.75	5,004.06	
935	Malignant Disease Research Fund	21,521.51	9,262.00	8,774.62	3,588.99	36,669.14	
937	Sarah H. Folwell and William B. Folwell Memorial Fund	3,510.10		1,013.81	10.00	4,513.91	
944	William L. McKnight Research Fund	11,806.21		2,000.00		13,806.21	
949	George Christian Memorial for Cancer Research	8,608.24		8,599.01	15,600.00	1,607.25	
955	Greater University Fund	308.50				308.50	
960	American Legion Memorial Heart Research Professorship	6,606.59		25,248.72	28,641.22	3,214.09	
964	Cephas D. Allin Research Fund	1,195.50		147.00		1,342.50	
966	Heart Hospital Equipment Fund	56,872.22	25,358.33		34,479.62	47,750.93	
971	Luthard N. Bergh Memorial Fund	1,078.68		156.80		1,235.48	
973	Dr. John J. Bittner Cancer Research Endowment Fund	14,077.28	255.75	32,920.35	13,295.59	20,000.00	
980	Mary Anderson Fund for Cancer Research	1,488.00		1,519.00		3,007.00	
985	Silas McClure Medical Research Fund	37,103.91		22,598.31	28,381.29	15,000.00	
986	Junior F. Hayden Estate Fund	4,898.90		1,417.22	957.44	5,358.68	
987	Department of Physics Research—Royalties Fund	4,158.39		1,960.00	598.29	5,520.10	
989	Gretchen Field Pillsbury Memorial Fund	3,515.49		1,055.46		350.00	
990	George E. Fahr Lectureship in Cardiology	925.73		436.59	300.00	1,062.32	
992	George C. Dittman Memorial Fund	56,720.31		17,432.61	18,055.19	2,400.00	
995	Social Science Research—Duluth	73.78	419.33	54.39	95.10	452.40	
997	Elsa U. Pardee Foundation—Professorship in Cancer Biology	1,569.60	5,000.00	1,299.48	10,465.20	10,465.00	
	Total for Educational Purposes	\$ 977,798.44	\$616,349.81	\$436,844.35	\$ 902,622.85	\$ 64,490.69	\$1,063,879.06
2. For Student Aid							
Scholarships and Prizes							
516	William Reynolds Vance Scholarship Fund	879.87	139.00	862.89	856.00	1,025.76	
517	Norwegian-American Graduate Fellowship Fund	2,693.88	1,671.00	388.08	2,700.00	2,052.96	
518	Gordon Foundation Inc. Scholarship			307.23		307.23	
519	Irene Fraser Jackson Memorial Scholarship in Library Science	600.00		1,890.00	200.00	2,290.00	
521	Theodore Christianson, Jr., Memorial Scholarship			123.48		123.48	

STATEMENT OF TRUST FUNDS—ENDOWED

July 1, 1959 to June 30, 1960

Schedule B-2c

Fund No.	Balance July 1, 1959	Income		Expenditures (from Sched. B-2a)	Transfers	Balance June 30, 1960
		Gifts	Other			
2. For Student Aid—Continued						
Scholarships and Prizes—Continued						
522	Clara A. Helwig Scholarship Fund.....	1,048.41		983.43	1,000.00	1,031.84
524	Class of 1906 Scholarship Fund.....	103.89		73.01		176.90
526	Thomas F. Barnhart Memorial Fund.....	155.72		269.01	125.00	299.73
527	Tres F. Goetting Memorial Scholarship Fund.....	85.44		72.03	500.00	512.03
528	Edmund J. Longyear Scholarship Fund.....	66.24	500.00	67.62		633.86
531	Dr. J. Ann Norris Scholarship Fund.....	413.05		420.91	400.00	433.96
532	Thomas Murdock Partridge Memorial Fund.....	459.81		186.69		646.50
535	Augustus L. Searle Fund.....	7,821.21		8,625.00	7,814.00	50.00
537	Stephen T. Somsen Scholarship Fund.....	32.80		49.00	50.00	31.80
538	Walter D. Boutell Memorial Fund.....	1,698.17		1,693.93	1,677.00	1,715.10
539	Roy Rowell Ireland Loan Fund.....			4,519.76		
540	Francis A. DeGroat Memorial Award Fund.....	117.77		57.33		175.10
541	Claude A. Mather Memorial Scholarship Fund.....	909.10		387.10	300.00	996.20
542	Hoo Hoo Immortals Scholarship Fund.....	368.38		193.06	400.00	161.44
545	Frank H. Peavey Freshman-Sophomore Debate Fund.....	235.17		154.84	100.00	290.01
551	J. L. Washburn Memorial Fund.....	206.04		142.59	50.00	298.63
554	Frederick Klaeber Scholarship Fund.....	2,133.20		2,071.72	1,985.00	2,219.92
555	Margaret Houlton Kendall Educational Aid Fund.....	2,309.39		1,901.20	2,128.60	180.79
556	Belle Bonsteel Sorensen Music Fund.....	3,716.67		1,346.03	700.00	4,362.70
560	Marion W. Selvig Award Fund.....	38.99		38.71		77.70
561	Elliot M. Baron Memorial Award Fund.....	124.67		60.76	87.00	98.43
564	Martin William Case and George Leland Case Medical Scholarship Fund.....	397.78		407.19	392.00	412.97
567	Caroline M. Crosby Memorial Fellowship in Botany.....	95.62		1,293.60	600.00	789.22
569	Walter B. Cline Memorial Scholarship.....	734.62		140.63	300.00	575.25
572	Herman J. Lange Scholarship Fund.....			388.08		
573	Edward Everett Davidson Memorial Fund.....	1,986.27		1,943.83	1,761.15	2,168.95
574	Anna Von Helmholtz-Phelan Scholarship in Creative Writing.....	72.00	102.00	61.25	100.00	104.00
582	Henry J. Fletcher Memorial Aid Fund.....	2,376.13		367.50	306.00	437.63
586	Boothby-Lovelace Travel Fellowship Fund.....	1,765.06		932.47	1,425.67	1,271.86
591	H. W. Wilson Scholarship Fund.....	1,121.90		634.55	1,000.00	756.45
592	Wilbur H. Cherry Memorial Fund.....	5,059.61	3,064.50	2,933.14	5,420.75	5,064.50
595	Henry L. Williams Memorial Scholarship Fund.....	1,120.84	17,826.75	2,561.05	44,603.43	2,899.13
598	Harry J. Davis Awards of Merit Fund.....	1,242.50		245.00		1,487.50
599	Orendorff Fund.....	806.83		811.44	575.00	1,043.27
603	Caleb Dorr—College Fellowships.....	3,528.80			1,333.44	3,295.89
	Caleb Dorr—College Scholarships.....	1,427.81			2,007.69	1,930.12
	Caleb Dorr—Central School Scholarships.....	22.82			135.93	21.89

STATEMENT OF TRUST FUNDS—ENDOWED

July 1, 1959 to June 30, 1960

Schedule B-2c

Fund No.	Balance July 1, 1959	Income		Expenditures (from Sched. B-2a)	Transfers	Balance June 30, 1960
		Gifts	Other			
2. For Student Aid—Continued						
Scholarships and Prizes—Continued						
	Caleb Dorr—Crookston Scholarships	278.62		225.00	285.00	338.62
	Caleb Dorr—Morris Scholarships			230.00	225.00	5.00
	Caleb Dorr—Grand Rapids Scholarships			85.00	85.00	
607	Caleb Dorr—Waseca Scholarship			160.00	160.00	
	Elliot Trust Fund		255.78		255.78	
609	Gilfillan Trust Fund		2,450.00		2,450.00	
613	Lind Fund for the Aid of Deserving Crippled Students		323.89		323.89	
616	Ludden Real Estate Prize Fund	100.00	1,927.17	100.00	1,927.17	
617	Ludden Trust Fund		979.02		979.02	
619	Minnesota State Organization for Public Health Nursing Loan Fund		25.97		25.97	
627	Class of 1902 Scholarship Fund		465.99		465.99	
641	W. J. Bryan Prize	131.76	32.83			164.59
642	Le Roy Cady Memorial	548.65	78.89			627.54
643	Nina Morais Cohen Scholarship	380.10	102.90			483.00
644	R. E. Cutts Memorial	353.62	46.06			399.68
645	Gideon Memorial	142.17	27.93			170.10
646	Samuel B. Green Scholarship	97.84	23.03	10.12		110.75
647	Horton Art Scholarship	505.66	86.24	200.00		391.90
648	Albert Howard Scholarship	670.95	268.03	80.00		858.98
649	Edward M. and Effie R. Johnson Scholarship	663.23	626.22	640.00		649.45
650	John A. Johnson Memorial	875.62	833.98	762.00		947.60
651	Charles Lathrop Pack Forestry Prize	476.06	98.00			574.06
652	Captain D. J. Payne Memorial Scholarship	255.33	897.19	225.00		927.52
653	Shevlin Fellowship	1,847.47	1,581.23	1,200.06		2,228.64
654	A. D. Wilson Prize	246.98	17.15			264.13
655	Fellowship Association of the University of Minnesota	422.70	278.81	75.00		626.51
656	Clara Ueland Fellowship	1,222.53	646.80	600.12		1,269.21
657	Eitel Loan Fund		2,799.74		2,799.74	
658	Coffman Educational Scholarship	356.17	263.13			619.30
660	Mary L. Bull Scholarship	84.53	41.65	50.00		76.18
661	Thomas F. Andrews Fellowship	300.90	200.90			501.80
662	E. M. Freeman Medal for Student Leadership	5.88	4.90	5.88		4.90
672	W. A. Lawhead Scholarship Fund		98.00		98.00	
673	Class of '89 Memorial Prize	269.12	98.00			367.12
675	St. Paul Central University of Minnesota Scholarship Fund	733.26	494.98	625.00		603.24
679	Thomas F. Andrews Endowment for Research Prize (Sigma Xi)	80.78	116.62	100.00		97.40
680	Lena V. Philips Scholarship Fund	9.59	100.00	100.00		9.59
685	Ruedlinger Memorial Fund	38.91	6.86			45.77
693	John Buckhout Johnston Educational Fund		424.34		424.34	
706	N.W. School—O. W. Peterson Memorial	57.98	20.37	8.69	10.08	59.58
707	Josiah and Sarah E. Lothrop Scholarships	451.49	300.86	440.00		312.35
708	Pioneer Fund	2,056.87			424.87	2,481.74
712	Josephine L. Merriam Scholarship Fund	20,905.91	7,389.40	17,780.38	12,610.60	23,125.53
	Kewanis Court		21,650.20		21,650.20	
	Northwestern Bank Lease		10,500.00		10,500.00	

STATEMENT OF TRUST FUNDS—ENDOWED

July 1, 1959 to June 30, 1960

Schedule B-2c

Fund No.	Balance July 1, 1959	Income		Expenditures (from Sched. B-2a)	Transfers	Balance June 30, 1960	
		Gifts	Other				
2. For Student Aid—Continued							
Scholarships and Prizes—Continued							
714	Bertha Weiskopf Loan Fund	21.73	385.00	4.90	100.00	78.27	389.90
717	Henry Schmitz Student Leadership Fund	451.79			200.00	146.02	397.81
720	Charles P. Sigerfoos Fellowship—Zoology			305.76	150.00	155.76	
721	Margaret Smith Hunt Scholarship Fund			360.64		360.64	
724	John H. Rishmiller Scholarship and Loan Fund	600.00		1,872.47	300.00	1,872.47	300.00
725	Alexander P. Anderson and Lydia Anderson Fellowship Fund	56.02		1,235.78	1,050.00		241.80
728	Appreciation Day Band Fund	294.15		280.28	294.15		280.28
729	Maroon and Gold Loyalty Fund			30.38		30.38	
733	Sigma Xi Scholarship Fund	384.18		185.22	150.00		419.40
735	Emil Oberhoffer Fund	946.67		490.00	420.00		1,016.67
738	Kappa Epsilon Award	80.35		21.07			101.42
739	Carl Schlenker Memorial Scholarship	400.00	.20	626.71	1,200.00	1,193.89	1,020.80
740	Dr. James W. and Alice B. O'Neil Fund	3,417.50		245.00			3,662.50
741	La Verne Noyes Foundation	2,551.59		3,355.03	2,505.30		3,401.32
742	Josephine Louise Harper Memorial Fund	135.77		127.76	80.00		183.53
743	Class of 1890 Fellowship	299.13		149.45	250.00		198.58
748	Haydn S. and Mary M. Cole Fellowship	5,045.35		1,936.48			6,981.83
753	William A. O'Brien Scholarship Fund	119.22		104.86	100.00		124.08
755	American Legion Musical Scholarship and Loan Fund	90.35		49.00	90.35		49.00
757	Weed Munro Law Scholarship	97.25		49.00	97.25		49.00
770	Curtis Lloyd Jensen Scholarship Fund	505.84		490.00	306.00		689.84
771	Samuel W. Melendy Memorial Lectureship	356.20			7,100.00	10,050.00	3,306.20
781	Dean E. E. Nicholson Scholarship Fund for Returning Military Service Students			23.52		23.52	
794	Edgar W. Morrill Scholarship Fund	269.94		156.80	200.00		226.74
795	William Hodson Memorial Fund	1,552.32		515.48	768.11		1,299.69
827	Wm. A. Schaper Memorial Fund	424.56		396.90	500.00		321.46
837	Walter C. Coffey Scholarship Fund	57.20		39.20			96.40
842	Erhard A. Anderson Horticultural Award Fund	385.09		390.53	330.00		445.62
848	Minnesota Surveyors and Engineers Society — Highway Engineering Scholarship Fund	6,271.81	1,972.28	255.29	1,400.00		7,099.38
849	Harlow C. Richardson Scholarship Fund	2,177.29		1,792.42	2,150.00		1,819.71
850	Carroll Binder Memorial Awards in Journalism	497.74		584.57	400.00		682.31
851	Elvira C. Larson Scholarship Fund	654.72		678.65	600.00		733.37
852	Nellie S. Trufant Memorial Scholarship in Engineering	179.52		182.77	200.00	40.48	202.77
853	John Y. Breckenridge Memorial Book Fund	17.76		18.13	17.84		18.05
859	Allan T. H. Bluhm Memorial Award	1,263.76	397.68		462.15		1,199.29
861	Marcia M. Enbody Fund	1,348.00		1,426.88	1,200.00		1,574.88
862	Cecil A. Krelitz Memorial Fund	318.68		120.05	250.00		188.73

FINANCIAL REPORT

STATEMENT OF TRUST FUNDS—ENDOWED

July 1, 1959 to June 30, 1960

Schedule B-2c

Fund No.	Balance July 1, 1959	Income		Expenditures (from Sched. B-2a)	Transfers	Balance June 30, 1960
		Gifts	Other			
2. For Student Aid—Continued						
Scholarships and Prizes—Continued						
863	Harriet Stoll Memorial Scholarship	795.36		1,082.41		1,877.77
864	Mildred Hunter Evans Scholarship	18.72		107.31		126.03
871	Eleventh District Bar Association Scholarship	1.92	50.00	6.86		58.78
874	John P. Fridley Foundation Fund	7,102.32		14,092.40	2,205.00	18,939.72
876	LaVerne Wegener Memorial Fund	234.00			9.90	224.10
877	Jennie Hildeen Memorial Scholarship Fund	1,500.00		1,150.00		350.00
880	John Torrance Tate Memorial Fund		72.00	402.78	500.00	573.25
882	James E. Dorsey Scholarship		1,250.00	51.94		1,301.94
883	William W. Stout Memorial Fund			1,331.82		1,331.82
884	The Carl Schotthauer Memorial Surgery Award			4.90		4.90
900	Dean E. M. Freeman Scholarship Fund	17.95		16.66		34.61
901	The Roy and Gladys Blakey Fund			846.23		846.23
902	Charles B. Merrill Service Men's Rehabilitation Fund	1,073.03		254.31		1,327.34
903	Harold C. Wieman Scholarship Fund	502.48		125.93		628.41
904	William Harvey Emmons Fund	445.61		441.49	442.48	444.62
913	Lura C. Hutchinson Scholarship Fund			185.22	150.00	35.22
915	John Miller Memorial Fund	309.23		24.99		334.22
917	John Corrin Hutchinson Scholarship Fund	904.41		541.45	800.00	122.80
923	All-University Council Scholarship Fund	30.00				30.00
929	Oscar Mather Scholarship Fund	4.69		12.25	15.00	1.94
930	Conway MacMillan Memorial Research Fellowship in Botany	224.58		221.97		446.55
943	Maurice L. Rothschild Scholarship Fund	2,692.29		2,648.45	1,950.00	3,390.74
946	Louise C. Ball Fund	520.81		269.50	100.00	690.31
951	Florence Munson Wilson Memorial Funds	74.74		44.59	50.00	69.33
952	Alice Pomeroy Scholarship Fund	431.42		204.82		636.24
953	Ray V. Arnold Scholarship Fund	202.78		204.82	200.00	207.60
955	Greater University Fund	7,938.98	8,889.86		25,329.03	11,429.64
956	Class of 1916—Bernie Bierman Fund	585.87	152.00	142.59	62.50	242.59
961	Robert V. Cram Memorial Scholarship	38.03		75.95	100.00	13.98
962	Minnesota Masquers Scholarship Fund	17.79	433.00	2.45	150.00	303.24
967	Faith Thompson Scholarship Fund		1,650.00		1,050.00	600.00
975	Chinese Students Emergency Aid Fund	220.75			50.00	170.75
977	O. A. Storvick Memorial Fund	500.45		87.71	222.20	365.96
978	The Sara M. Hamilton Award in Hospital Administration	264.98		73.50	41.63	296.85
979	James A. Hamilton Achievement Award in Hospital Administration	393.52		98.00	69.25	422.27
982	Tollof Thompson Scholarship Fund	347.82		273.91	225.00	396.73
Transferred from Loans						
606	Cosmopolitan Club Loan Fund			9.80		9.80
610	Edward M. and Effie R. Johnson Loan Fund			245.00		245.00
611	Law Alumni Loan Fund			808.50		808.50

STATEMENT OF TRUST FUNDS—ENDOWED

July 1, 1959 to June 30, 1960

Schedule B-2c

Fund No.	Balance July 1, 1959	Income		Expenditures (from Sched. B-2a)	Transfers	Balance June 30, 1960	
		Gifts	Other				
2. For Student Aid—Continued							
Transferred from Loans—Continued							
615			377.79		377.79		
632	316.28		100.94	210.00		207.22	
659							
	922.12		939.33	918.00		943.45	
664							
	213.62		191.10	201.55		203.17	
749			527.73		527.73		
931	18.24		7.84			26.08	
958			443.94		443.94		
991							
			1,225.00		1,225.00		
998							
	1,307.92		221.48	337.50		1,191.90	
Total for Student Aid		\$ 144,041.33	\$ 38,655.27	\$ 143,564.84	\$ 164,146.10	\$ 8,591.50	\$ 170,706.84
3. For Other Purposes							
520	182.52		76.44			258.96	
543							
	84.48		212.17	135.00		161.65	
557							
			16.17		16.17		
563							
	1,116.25		490.00	675.00		931.25	
575							
	477.67		92.61			570.28	
593							
	579.43		218.94	375.00		423.37	
597			1,137.78		1,137.78		
602							
				137.72	137.72		
				75,000.00	75,000.00		
			149,917.56		149,917.56		
			2,700.00		2,700.00		
603	3,478.41		4,438.91		4,500.53	3,416.79	
636							
				135.00	135.00		
670	598.90		99.47	13.33		685.04	
671	2,051.66		777.99			2,829.65	
682							
	1,601.84		126.42	56.95		1,671.31	
689	153.74		8.82			162.56	
695	1,233.15		277.83	288.10		1,222.88	
696	223.45		73.50			296.95	
711							
			98.00		98.00		
712	15,935.45		3,713.25	19,337.24	19,150.20	19,461.66	
715							
			153.97		153.97		
718	3.46					3.46	
724							
				42.30	42.30		
726	131.92		11.27	125.00		18.19	
730	859.11		66.15			925.26	
758	305.76		312.13	100.00		517.89	
760	36.81		26.46	31.28		31.99	

FINANCIAL REPORT

STATEMENT OF TRUST FUNDS—ENDOWED

July 1, 1959 to June 30, 1960

Schedule B-2c

Fund No.	Balance July 1, 1959	Income		Expenditures (from Sched. B-2a)	Transfers	Balance June 30, 1960	
		Gifts	Other				
3. For Other Purposes—Continued							
766			442.96		442.96		
767	684.68		73.50	88.13		670.05	
768	12,224.30		4,991.09	1,369.34		15,846.05	
771							
	125.37			4.14	50.00	171.23	
	14,088.60		8,768.06		10,100.00	12,756.66	
788			2.94		2.94		
798			1,334.76		1,334.76		
834			46.06		46.06		
835	457.09		564.48	457.09		564.48	
838	5,240.46		5,612.46		5,103.84	5,749.08	
839							
	368.09		382.69			750.78	
844	236.91		167.58			404.49	
860							
	435.48	95.00	.98			531.46	
875		13.60	597.80	3.00		608.40	
886			5.39		5.39		
887			31.85				
908	1,000.00	1,000.00			1,500.00	1,531.85	
						2,000.00	
938							
	870.88		875.14	376.07		1,369.95	
945	87.95		9.80			97.75	
955	19,775.70	15,038.86	365.05	275.00	14,310.00	20,594.61	
959	5,103.58		699.72	51.64		5,751.66	
963							
	1,719.83	135.00	.49	1,500.00		355.32	
970	8,336.24		1,624.10			9,960.34	
972							
	1,871.20	1,000.00	513.03	522.67		2,861.56	
988							
	419.79		39.20	28.19		430.80	
992	853.00				200.00	1,053.00	
994							
	246.03		147.00			393.03	
	Total for Other Purposes	\$ 103,199.19	\$ 17,282.46	\$ 192,341.97	\$ 101,127.19	\$ 93,654.74	\$ 118,041.69
4. Funds Subject to Annuity							
588							
	1,782.49		8,343.76	5,756.74		4,369.51	
700	1,111.56		2,213.05	2,842.68	10.08	492.01	
708	2,905.62		1,699.49	1,394.08	424.87	2,786.16	
996	302.58		605.15	598.98		308.75	
	Total Subject to Annuity	\$ 6,102.25	\$ 12,861.45	\$ 10,592.48	\$ 414.79	\$ 7,956.43	
SUMMARY							
	Educational Purposes	\$ 977,798.44	\$ 616,349.81	\$ 436,844.35	\$ 902,622.85	\$ 64,490.69	\$ 1,063,879.06
	Student Aid	144,041.33	38,655.27	143,564.84	164,146.10	8,591.50	170,706.84
	Non-Educational Purposes	103,199.19	17,282.46	192,341.97	101,127.19	93,654.74	118,041.69
	Funds Subject to Annuity	6,102.25		12,861.45	10,592.48	414.79	7,956.43
	Grand Total	\$ 1,231,141.21	\$ 672,287.54	\$ 785,612.61	\$ 1,178,488.62	\$ 149,968.72	\$ 1,360,584.02

STATEMENT OF TRUST FUNDS—GIFTS

July 1, 1959 to June 30, 1960

Schedule B-2d

Dept. No.	Balance July 1, 1959	Income		Expenditures (from Sched. B-2a)	Transfers	Balance June 30, 1960
		Gifts	Other			
I. For Educational Purposes						
1145		\$ 500.00				\$ 500.00
1560			\$ 922.25		\$ 922.25	
3400		52,500.00		\$ 4,608.82	22,000.00	25,891.18
4101						
4102		7,572.20		9,386.80		1,814.60
4102		6,736.39		10,867.88		4,131.49
4103		100.00		30.03		69.97
4104		9,277.50		13,269.58		3,992.08
4105		450.00		278.84		171.16
4106		17,100.00		2,690.80		14,409.20
4107		8,000.00		1,413.74		6,583.26
4108		19,400.00		6,747.40		12,652.60
4109		16,422.19		31,498.07		15,075.88
4110		18,100.00		5,576.27		12,523.73
4111		14,400.00		1,998.73		12,401.27
4112		28,963.95		45,556.68		16,592.73
4113		14,007.84		14,130.84		123.00
4114		17,958.64		31,944.90		13,986.26
4115		9,343.00		4,349.65		4,993.35
4116		15,000.00		12,615.82		2,384.18
4117		6,076.90		17,154.85		11,077.95
4118		3,436.32		10,546.01		7,109.69
4119		8,500.00		3,387.91		5,112.09
4120		7,877.89		11,783.15		3,905.26
4121		2,075.68		9,526.33		7,450.65

FINANCIAL REPORT

STATEMENT OF TRUST FUNDS—GIFTS

July 1, 1959 to June 30, 1960

Schedule B-2d

Dept. No.	Balance July 1, 1959	Income		Expenditures (from Sched. B-2a)	Transfers	Balance June 30, 1960
		Gifts	Other			
I. For Educational Purposes—Continued						
4122						
American Society for Testing Ma- terials—Research in the Field of Materials		1,000.00				1,000.00
4123						
National Science Foundation—Re- search on Contact Stresses		20,000.00		1,246.79		18,753.21
4124						
D. W. Onan & Sons, Inc.—Research on Fuel Cells		9,000.00		502.42		8,497.58
4125						
National Science Foundation—Re- search on Absorbed Gases		10,700.00		1,536.58		9,163.42
4126						
Department of the Air Force—Con- tract AF 40(600)-886		5,726.87		39,385.49		33,658.62
4127						
National Science Foundation—Re- search on Infrared Spectra of Crystals		25,800.00		2,368.05		23,431.95
4128						
U.S. Public Health Service—Struc- ture of Triindole		250.00		57.05		192.95
4129						
Ford Foundation—Research in Atmo- spheric Sciences		15,000.00				15,000.00
4130						
Department of the Air Force—Con- tract AF 33(616)-7034				2,644.81		2,644.81
4131						
National Science Foundation—Re- search on Dissociation Effects at Hypersonic Air Speeds		26,700.00		552.16		26,147.84
4132						
Alfred P. Sloan Foundation—Re- search Fellowship in Chemistry		7,015.00				7,015.00
4133						
National Science Foundation—Coa- lescence Rates in Dynamic Liquid —Liquid Systems				1,129.15		1,129.15
4134						
National Science Foundation—Mea- surement of Prandtl Number and Heat Conductivity of Gases		41,200.00		1,480.87		39,719.33
4135						
National Science Foundation—Under- graduate Research Participation Program—Chemistry		9,240.00		1,089.69		8,150.31
4136						
Department of the Air Force—Con- tract AF 49(638)-803				676.61		676.61
4137						
National Aeronautics and Space Ad- ministration—Contract NsG-83-60		25,000.00		1,494.68		23,505.32
4138						
Department of the Air Force—Con- tract AF 33(616)-7402				1,429.47		1,429.47
4139						
National Aeronautics and Space Ad- ministration—Contract NsG-79-60		45,000.00		2,540.81		42,459.19
4140						
Department of the Air Force—Con- tract AF 49(638)-885				616.75		616.75
4141						
U.S. Atomic Energy Commission— Contract AT(11-1)-926				1,724.99		1,724.99
4142						
U.S. Atomic Energy Commission— Contract AT(11-1)-913				170.25		170.25
4143						
American Chemical Society—Rheol- ogy of Visco-Elastic Fluids		7,250.00		113.50		7,136.50

STATEMENT OF TRUST FUNDS—GIFTS

July 1, 1959 to June 30, 1960

Schedule B-2d

Dept. No.	Balance July 1, 1959	Income		Expenditures (from Sched. B-2a)	Transfers	Balance June 30, 1960
		Gifts	Other			
I. For Educational Purposes—Continued						
4144				1,041.60		1,041.60
4145				107.58		107.58
4201						
		1,441.44		2,938.35		1,496.91
4202						
		1,263.28		2,505.81		1,242.53
4203		248.37		994.22		745.85
4204						
		4,500.00		2,343.69		2,156.31
4205						
		21,700.00		56.62		21,643.38
4206						
		1,125.00				1,125.00
4207						
		2,302.00		5,875.59		3,573.59
4208						
		14,300.00		4,173.53		10,126.47
4209						
		2,000.00				2,000.00
4210						
				2,493.96		2,493.96
4211						
		25,821.00		353.23		25,467.77
4212				2,504.17		2,504.17
4213						
		3,000.00				3,000.00
4214						
		30,300.00		5.32		30,294.68
4215						
		1,100.00		227.00		873.00
4216						
				280.37		280.37
4219						
		2,662.50				2,662.50
4220						
		3,500.00				3,500.00
4301						
		9,111.42		13,802.28		4,690.86
4302						
		2,332.00		3,206.42		874.42

FINANCIAL REPORT

STATEMENT OF TRUST FUNDS—GIFTS

July 1, 1959 to June 30, 1960

Schedule B-2d

Dept. No.	Balance July 1, 1959	Income		Expenditures (from Sched. B-2a)	Transfers	Balance June 30, 1960
		Gifts	Other			
I. For Educational Purposes—Continued						
4303				2,319.92		2,319.92
4304		16,861.00		986.44		15,874.56
4305		9,343.00		825.33		8,517.67
4306		7,332.00		1,016.96		6,315.04
4307		6,780.00		2,222.30		4,557.70
4308		10,000.00				10,000.00
4309		7,258.00		1,941.23		5,316.77
4311		100.00		48.00		52.00
4312		7,314.00		503.00		6,811.00
4313		6,492.00		353.09		6,138.91
4314		7,738.00		168.99		7,569.01
4315		500.00		158.41		341.59
4317				115.80		115.80
4318		2,750.00		1,093.16		1,656.84
4322		11,127.00		1,438.19		9,688.81
4323		6,000.00		4,285.19		1,714.81
4324		1,000.00				1,000.00
4326		6,910.00		187.50		6,722.50
4327		1,710.00		155.67		1,554.33
4330		5,000.00				5,000.00
4331		2,400.00				2,400.00
4332				22.05		22.05
4334		3,000.00				3,000.00

STATEMENT OF TRUST FUNDS—GIFTS

July 1, 1959 to June 30, 1960

Schedule B-2d

Dept. No.	Balance July 1, 1959	Income		Expenditures (from Sched. B-2a)	Transfers	Balance June 30, 1960
		Gifts	Other			
I. For Educational Purposes—Continued						
4335			5,000.00			5,000.00
4338			2,000.00			2,000.00
5001						
	\$ 1.05	4,158.00		2,041.95		2,115.00
5002						
	723.02	3,174.39		1,518.87		2,378.54
5003	755.04			313.71		441.33
5004						
	427.97			418.97		9.00
5005						
	3,723.18			3,504.77		218.41
5007						
	3,321.89	6,176.00		5,612.28		3,885.61
5008						
	25,000.00			3,631.02		21,368.98
5009						
	9,800.00	13,200.00		9,438.13		13,561.87
5010						
	19.87	19.87				
5012						
	10,500.00			9,632.37		867.63
5013						
	11,200.00			7,465.73		3,734.27
5014						
	12,101.71	5,000.00		17,538.17		436.46
5015	4,025.69	6,924.66		6,894.42		4,055.93
5016						
	7,900.00			3,313.34		4,586.66
5017						
	3,588.89	2,900.00		3,224.51		3,264.38
5018						
	12,256.37	1,495.64		10,760.73		
5019						
	3,416.88	10,740.00		6,761.37		7,395.51
5020						
	6,000.00			4,152.98		1,847.02

STATEMENT OF TRUST FUNDS—GIFTS

July 1, 1959 to June 30, 1960

Schedule B-2d

Dept. No.	Balance July 1, 1959	Income		Expenditures (from Sched. B-2a)	Transfers	Balance June 30, 1960
		Gifts	Other			
I. For Educational Purposes—Continued						
5021				2,636.66		2,636.66
5022	375.25	111.00				486.25
5023						
		19,999.00		12,108.46		7,890.54
5024	6,379.17					6,379.17
5025	3,416.14	2,800.00		6,165.68		50.46
5026	9,885.06			8,119.00		1,766.06
5027						
		4,600.00		4,600.08		.08
5030						
		6,200.00		7,058.62		858.62
5031						
		21,000.00		16,904.95		4,095.05
5033						
		8,050.00		7,276.91		773.09
5034						
		4,090.00		480.00		3,610.00
5035						
	393.83					393.83
5036						
		500.00		272.89		227.11
5037	203.87	11,400.00		2,461.19		9,142.68
5038		11,600.00		1,174.93		10,425.07
5039		12,300.00		605.56		11,694.44
5040						
	.50			.50		
5041	16,018.45			9,236.69		6,781.76
5042		250.00				250.00
5043	86,373.75	141,306.15		89,389.67		34,457.27
5044						
		12,349.00		11.56		12,337.44

STATEMENT OF TRUST FUNDS—GIFTS

July 1, 1959 to June 30, 1960

Schedule B-2d

Dept. No.	Balance July 1, 1959	Income		Expenditures (from Sched. B-2a)	Transfers	Balance June 30, 1960
		Gifts	Other			
I. For Educational Purposes—Continued						
5045			4,600.00			4,600.00
5046			500.00	181.65		318.35
5047						
	6,643.58	15,535.00		17,142.98		5,035.60
5048						
	3,673.11					3,673.11
5050						
	260.00			170.92		89.08
5051						
	2,624.81					2,624.81
5053						
	4,657.93	26,397.48		26,028.48		4,288.93
5054						
				400.00		400.00
5055						
				602.20		602.20
5056						
	376.37	4,470.25		4,407.85		313.97
5058						
	96.33			87.40		8.93
5059						
	1,703.81			730.87		972.94
5061						
	3,193.46	8.23		3,185.23		
5062						
	4,494.19	3,750.00		4,031.47		4,212.72
5063						
				377.78		377.78
5065						
	105.85	105.85				
5066						
	6,090.49			5,550.73		539.76
5068						
	14,897.24	31,712.00		30,510.29		16,098.95
5069						
	4,939.69			3,789.06		1,150.63
5070						
	8,537.50	11,500.00		9,466.98		10,570.52
5071						
	6,007.37	11,385.00		11,719.15		5,673.22
5072						
	13,445.05	12,555.00		13,389.93		12,610.12
5073						
	4,185.45	27,806.52		19,958.05		12,033.92
5074						
	2,532.05			673.64		1,858.41

STATEMENT OF TRUST FUNDS—GIFTS

July 1, 1959 to June 30, 1960

Schedule B-2d

Dept. No.	Balance July 1, 1959	Income		Expenditures (from Sched. B-2a)	Transfers	Balance June 30, 1960
		Gifts	Other			
I. For Educational Purposes—Continued						
5075						
					82.69	
5076	1,470.85	12,000.00		6,816.51		6,654.34
5077	633.50	8,600.00		880.39		8,353.11
5078	820.07					820.07
5079	7,451.65	2,200.00		4,920.80		4,730.85
5080	281.15			93.11		188.04
5081	255.79			136.70		119.09
5082	24,018.53	15,027.00		27,041.00		12,004.53
5083	4,647.16	6,800.00		6,745.95		4,701.21
5084	769.62	2,500.00		2,237.64		1,031.98
5085	3,813.72	7,000.00		6,248.69		4,565.03
5086	6,516.91			5,385.53		1,131.38
5087	141.45	83.36		58.09		
5088	2,936.49	9,000.00		8,624.25		3,312.24
5089	1,992.25					1,992.25
5090	3,064.05	4,500.00		4,092.69		3,471.36
5091	4,778.97	17,250.00		15,081.07		6,947.90
5092	9,906.92	8,200.00		1,584.18		16,522.74
5093	4,472.34	11,500.00		9,330.10		6,642.24
5094	3,058.07	4,100.00		5,236.26		1,921.81
5095	7,476.46	10,100.00		12,148.70		5,427.76

STATEMENT OF TRUST FUNDS—GIFTS
July 1, 1959 to June 30, 1960

Schedule B-2d

Dept. No.	Balance July 1, 1959	Income		Expenditures (from Sched. B-2a)	Transfers	Balance June 30, 1960
		Gifts	Other			
I. For Educational Purposes—Continued						
5096	National Science Foundation—Research on Pollen Grain Wall	426.66		426.66		
5097	National Science Foundation—Research on Melastomataceae	1,040.80	12.00	1,028.78		.02
5098	National Science Foundation—Photosynthetic Research	3,596.33	11,000.00	10,796.86		3,799.47
5099	National Science Foundation—Research on Red Algae	1,956.56	3,700.00	3,732.10		1,924.46
5100	Research Corporation—Research on Organic Solvents	166.17				166.17
5101	American Society of Heating and Ventilating Engineers—Research on Panel Heating	12.69		12.69		
5102	Northwest Research Foundation	2,055.00		318.93		1,736.07
5103	Department of the Air Force—Contract AF 18(600)-1226	5,808.57	18,947.26	11,222.12		13,533.71
5104	National Science Foundation—Research on Reversible Structural Changes of Proteins	6.01				6.01
5105	Department of the Army—Contract DA-11-022-ORD-3084		4,074.89	6,343.78		2,268.89
5106	Department of the Air Force—Contract AF 33(616)-5333	259.16	259.16			
5107	Department of the Army, Ordnance Corps—Contract DA-11-022-ORD-2616	1,309.33	7,737.87	9,581.75		3,153.21
5108	Department of the Air Force—Contract AF 49(638)-558		24,791.25	30,160.71		5,369.46
5109	U. S. Navy, Office of Naval Research—Contract Nonr-710(14)	3,248.84	34,655.70	34,972.75		3,565.89
5110	Department of the Air Force—Contract AF 18(600)-1226	36,866.29	27,499.33	14,283.43		23,650.39
5111	Upjohn Research	6,718.27		1,843.19		4,875.08
5112	U. S. Public Health Service—Molecular Structures of Natural Products	10,111.54	8,529.65	1,580.73		1.16
5113	U. S. Navy, Office of Naval Research—Contract Nonr-710(20)	8,733.28	16,431.03	8,299.37		601.62
5114	Department of the Air Force—Contract AF 18(600)-1553	18,153.05	24,735.18	9,281.68		2,699.55
5115	Department of the Air Force—Contract AF 49(638)-558		37,393.88	58,039.26		20,645.38
5116	National Science Foundation—Research on the Structure of Manifolds	1,079.62		1,079.62		
5117	Department of the Air Force—Contract AF 18(600)-1485	3,505.12	3,628.53	123.41		
5118	National Science Foundation—Research on Solar Radiation	17,433.77	7,700.00	8,630.29		16,503.48
5119	Aeronca Manufacturing Corporation P.O. 81392-1726	1,020.54		2,317.73		3,338.27

FINANCIAL REPORT

STATEMENT OF TRUST FUNDS—GIFTS

July 1, 1959 to June 30, 1960

Schedule B-2d

Dept. No.	Balance July 1, 1959	Income		Expenditures (from Sched. B-2a)	Transfers	Balance June 30, 1960
		Gifts	Other			
I. For Educational Purposes—Continued						
5120	Department of the Air Force—Contract AF 33(616)-3241	5,444.63	6,089.35	644.72		
5121	U. S. Navy, Office of Naval Research—Contract Nonr-710(24)	8,248.04	40,549.02	36,936.14		4,635.16
5122	National Science Foundation—Research on Crushing and Grinding Energetics	9,629.67	3,000.00	9,326.41		3,303.26
5123	Department of the Air Force—Contract AF 33(616)-5449	9,351.41	75,006.82	67,550.37		1,894.96
5124	Department of the Air Force—Contract AF 19(604)-2207	944.23		1,273.58		2,217.81
5125	U. S. Navy, Office of Naval Research—Contract Nonr-710(15)	1,948.86	13,991.85	15,362.84		3,319.85
5126	U. S. Atomic Energy Commission—Contract AT(11-1)-477	2,303.09	11,595.00	13,339.96		558.13
5127	Department of the Air Force—Contract AF 40(600)-707	5,064.85	4,722.21	275.34		67.30
5128	Department of the Army, Signal Corps—Contract DA-36-039-SC-70151	3,918.23	3,918.23	1.67		1.67
5129	General Electric Company—Research on the Flow Pattern Between Rotating Discs	63.06		63.06		
5130	Harza Engineering Company—Studies Related to a Hydroelectric Development on the Tigris River Basin in Iraq	3.16				3.16
5131	Department of the Air Force—Contract AF 18(603)-16	2,844.21	2,475.34	368.87		
5132	Research Corporation—Research on Indoles	372.72		372.72		
5133	U. S. Atomic Energy Commission—Contract AT(11-1)-532	5,314.15	30,484.00	26,064.11		9,734.04
5134	U.S. Atomic Energy Commission—Contract No. AT(11-1)-794		13,130.00	13,152.86		22.86
5135	Charles A. Mann Research Fund in Chemical Engineering	14.62	265.50			280.12
5136	U. S. Atomic Energy Commission—Contract AT(11-1)-433	893.94		106.06		1,000.00
5137	U. S. Navy, Office of Naval Research—Contract Nonr-710(22)	46,521.98	212,077.20	210,180.02		44,624.80
5138	Department of the Air Force—Contract AF 33(616)-6455	1,363.52	36,106.53	39,973.13		5,230.12
5139	Monsanto Chemical Company—Research on Lignite	31.38				31.38
5140	Department of the Air Force—Contract AF 33(616)-3160	9,591.05	7,290.90	2,300.15		
5141	National Warm Air Heating and Air Conditioning Association—Air Duct Research	5.13				5.13
5142	U. S. Atomic Energy Commission—Contract AT(05-1)-719	204.57		204.57		

STATEMENT OF TRUST FUNDS—GIFTS

July 1, 1959 to June 30, 1960

Schedule B-2d

Dept. No.	Balance July 1, 1959	Income		Expenditures (from Sched. B-2a)	Transfers	Balance June 30, 1960
		Gifts	Other			
I. For Educational Purposes—Continued						
5143						
Research Corporation—Research on Chemical Kinetics	58.89			58.89		
5144						
National Science Foundation—Re- search on Heat Transfer Coeffi- cients	237.78	17.00		220.78		
5145						
Department of the Air Force—Con- tract AF 33(616)-3569	25,290.91	5,584.86		1,291.58		20,997.63
5146						
U. S. Navy, Office of Naval Research —Contract Nonr-710(04)	5,860.29	17,585.78		16,789.72		5,064.23
5147						
U. S. Navy, Office of Naval Research —Contract Nonr-710(26)	3,928.85	6,692.94		2,671.05		93.04
5149						
Department of the Air Force—Con- tract AF 49(638)-711		8,504.77		10,286.53		1,781.76
5150						
Minneapolis-Honeywell Regulator Company—P.O. 430995	527.44			527.44		
5151						
National Science Foundation—Re- search on Chemical Reactors	1,777.21	17,900.00		9,461.70		10,215.51
5152						
Department of the Air Force—Con- tract AF 33(616)-3755	5,903.41	15,954.86		11,573.01	87.58	1,609.14
5153						
Harza Engineering Company, Priest Rapids—Study of a Hydroelectric Development on the Columbia River	587.28	939.46		698.83		346.65
5154						
Department of the Army, Bureau of Ordnance Research—Contract DA-11-022-ORD-998	1,207.29	2,257.50		3,243.44		2,193.23
5155						
National Aeronautics Space Admin- stration—Contract NAS w-56	4,149.02	76,595.84		118,157.04		45,710.22
5156						
National Advisory Committee for Aeronautics—Contract NAW-6485	7,586.01	15,257.00		24,463.75		16,792.76
5157						
U. S. Navy Bureau of Ordnance Re- search—Contract Nord-16523	9,968.16	3,082.95		1,550.32		5,334.89
5158						
Department of the Air Force—Con- tract AF 18(603)-112	15,804.87	59,134.45		54,005.96		10,676.38
5159						
Department of the Air Force—Con- tract AF 18(600)-384	153.83			153.83		
5160						
Department of the Army, Ordnance Corps—Contract DA-11-022-ORD- 2042	878.02	7,299.31		7,169.59		748.30
5161						
Department of the Air Force—Con- tract AF 33(616)-6828		36,507.70		42,483.97		5,976.27
5162						
National Science Foundation—Re- search on Structure of Manifold	1,011.00	21,500.00		7,537.04		14,973.96
5163						
Department of the Army, Ordnance Corps, Contract DA-11-022-ORD- 3067	315.00	9,762.72		11,225.14		1,777.42
5164						
U. S. Navy, Purchasing Office—Con- tract N123(60530)-6594A	4,019.97	4,019.97				
5165						
Rohm and Haas Co.—Research in Chemistry	1,309.09					1,309.09

FINANCIAL REPORT

STATEMENT OF TRUST FUNDS—GIFTS

July 1, 1959 to June 30, 1960

Schedule B-2d

Dept. No.	Balance July 1, 1959	Income		Expenditures (from Sched. B-2a)	Transfers	Balance June 30, 1960
		Gifts	Other			
I. For Educational Purposes—Continued						
5166	Minneapolis-Honeywell Regulator Company—Sub Contract DA-11- 022-ORD-2650	12,766.40	46,196.19	60,299.45		26,869.66
5167	Department of the Air Force—Con- tract AF 33(616)-5440	10,486.79	18,115.03	7,678.25		50.01
5168	U. S. Atomic Energy Commission— Contract AT(11-1)-478	542.58	11,301.00	7,801.71		2,956.71
5169	U. S. Navy, Bureau of Ships—Con- tract Nonr-710(05)	906.11	906.11			
5170	Department of the Air Force—Con- tract AF 18(600)-479	6,267.11	20,830.61	17,417.27		2,853.77
5171	Department of the Air Force—Con- tract AF 33(616)-3960	107.96		57.32	50.64	
5172	Great Northern Railway Company— Research on Non-Magnetic Taco- nite	3,155.89	17,240.95	25,605.47		5,208.63
5173	U. S. Navy, Bureau of Ships—Con- tract NO-bs-r-63172	3,034.33		14.52		3,048.85
5174	General Mills, Inc.—P.O. MD-87007	1,020.81		1,020.81		
5177	U. S. Navy, Office of Naval Research —Contract Nonr-710(23)	1,425.66	1,471.86	117.43		71.23
5178	U. S. Atomic Energy Commission— Grant 3	1,487.06		142.28		1,344.78
5179	Department of the Army, Bureau of Ordnance Research—Contract DA- 11-022-ORD-1214	1,207.95				1,207.95
5180	Department of the Air Force—Con- tract AF 18(603)-31	73.93		3.74		70.19
5181	National Science Foundation—Fun- damental Polarographic Studies.....	7,291.90	7,900.00	10,815.15		4,376.75
5182	Seed-flax Straw Research	924.82				924.82
5183	Department of the Air Force—Con- tract AF 33(616)-473	15,263.15	4,950.72	10,312.43		
5184	National Science Foundation—Re- search on Nuclear and Electron Spin Resonance	19,333.74	26,000.00	6,876.19		209.93
5185	Harza Engineering Co.—Pearl River	1,087.67	9,329.15	14,799.67		6,558.19
5186	Department of the Army, Ordnance Corps Contract DA-11-022-Ord 2654	725.94	8,592.46	8,824.05		957.53
5187	Department of the Air Force, Con- tract AF 33(616)-3853	1,516.02	1,933.96	417.94		
5188	Department of the Air Force—Con- tract AF 33(616)-3755	87.58			87.58	
5189	National Science Foundation—Re- search on Crystal Structures	9,708.20	721.86	10,430.06		
5190	Department of the Air Force—Con- tract AF 18(600)-851	40.12		40.12		
5191	Department of the Air Force—Con- tract AF 18(603)-113	6,088.55	23,180.58	28,139.77		11,047.74
5192	Minneapolis-St. Paul Sanitary District Contract	13,358.32	28,500.00	22,437.63		19,420.69

STATEMENT OF TRUST FUNDS—GIFTS

July 1, 1959 to June 30, 1960

Schedule B-2d

Dept. No.	Balance July 1, 1959	Income		Expenditures (from Sched. B-2a)	Transfers	Balance June 30, 1960
		Gifts	Other			
1. For Educational Purposes—Continued						
5193	Department of the Air Force, Con- tract AF 33(616)-2178	1,557.02	1,551.02	6.00		
5194	U. S. Navy, Bureau of Yards and Docks, Contract NOy-79585	318.70		75.46		394.16
5195	U. S. Navy, Bureau of Ships, Con- tract NObs-72117, Task Order No. 1	1,028.17	1,210.22	182.05		
5196	Department of the Army, Signal Corps, Contract No. DA-36-039- sc-52635	1,152.70	22,035.74	24,913.28		4,030.24
5197	National Aeronautics Space Adminis- tration—Contract NASw-70	1,569.16	25,523.47	51,344.77		27,390.46
5198	Harza Engineering Co. — Mangla Project	1,462.45	26,666.24	31,775.93		6,572.14
5199	Department of the Air Force—Con- tract AF 33(616)-6372	18,906.85	102,848.11	113,065.71	82,850.00	53,725.55
5200	Research in Entomology Fund	3,117.07	1,635.00	2,422.81		2,329.26
5201	U. S. Atomic Energy Commission— Contract No. AT (11-1)-109	1,903.14	1,903.14			
5202	Allied Chemical Corporation—Re- search on Nitrogen Utilization by Dairy Cattle	337.08	2,000.00	1,102.41		1,234.67
5203	U. S. Department of Agriculture— Research on Drainage	3,546.34	3,502.45	43.89		
5204	De Laval Separator Co.—Research on Lipase Action in Milk	1,967.29	550.00	1,472.95		1,044.34
5205	Southwest Minnesota Farm Manage- ment Association—Agricultural Ex- tension Fund		1,300.00	4,050.00	5,350.08	.08
5206	Collegiate Crops Judging Team Fund	522.81		431.80		91.01
5207	U. S. Public Health Service—Re- search on Euglobulin Antibody	1,689.34	7,284.00	7,533.47		1,439.87
5208	U. S. Public Health Service—Re- search on Circulating Antibody	920.82	10,350.00	6,492.54		2,936.64
5209	Rockefeller Foundation—Research on Breeding of Corn and Barley	2,057.94	10,500.00	9,133.03		690.97
5210	Sulphate Pulp Manufacturers' Re- search League, Inc.—Research on Torula Yeast	93.49		93.49		
5211	Williams-Waterman Nutrition Fund	941.80		445.58		496.22
5212	Lake States Forest Experiment Sta- tion—Research on Soil Microbi- ology	3,138.75		2,887.83		250.92
5213	Sharp and Dohme—Research on Paravertebral Anesthesia in Cattle	72.67				72.67
5214	National Science Foundation—Re- search on Structure of Proteins	15,453.99		4,483.49		10,970.50
5215	Lederle Laboratories—Research on Antibiotics in Lamb Feed52				.52
5216	Charles Pfizer and Co.—Beef Cattle Research	494.00	4,500.00	2,768.39		2,225.61

FINANCIAL REPORT

STATEMENT OF TRUST FUNDS—GIFTS

July 1, 1959 to June 30, 1960

Schedule B-2d

Dept. No.	Balance July 1, 1959	Income		Expenditures (from Sched. B-2a)	Transfers	Balance June 30, 1960
		Gifts	Other			
I. For Educational Purposes—Continued						
5217						
5218						
	1,632.31	5,519.01		6,159.88		2,273.18
5219						
	785.67	2,000.00		1,541.89		1,243.78
5220						
	1,742.75	1,743.03		4,520.86		4,520.58
5221						
	25.14			17.94		7.20
5222						
	4,730.28	6,190.50		4,698.30		6,222.48
5223						
		10,000.00		4,977.41		5,022.59
5224						
	36.75			36.75		
5225						
	301.26	129.00		60.40		369.86
5226						
	863.38	17,400.00		5,319.63		12,943.75
5227						
	18,300.00			15,477.99		2,822.01
5229						
	5,351.93	27,500.00		27,051.54		5,800.39
5230						
		39,672.87		43,284.92		3,612.05
5231						
	.02			.02		
5232						
	39.11	1,000.00		974.43		64.68
5233						
	685.77			67.84		617.93
5234						
	2,925.00	4,500.00		3,869.22		3,555.78
5235						
	559.18	20.00		93.82		485.36
5236						
		5,000.00		1,046.13		3,953.87
5237						
		10,000.00		4,176.46		5,823.54
5238						
	3,286.40	3,000.00		4,293.26		1,993.14
5239						
	735.06	4,574.66		4,926.01		1,086.41
5240						
	3,297.92	6,900.00		6,711.04		3,486.88

STATEMENT OF TRUST FUNDS—GIFTS

July 1, 1959 to June 30, 1960

Schedule B-2d

Dept. No.	Balance July 1, 1959	Income		Expenditures (from Sched. B-2a)	Transfers	Balance June 30, 1960
		Gifts	Other			
I. For Educational Purposes—Continued						
5241	State of Minnesota—Contract C-2108	12,934.68	77,394.40	74,455.33		9,995.61
5242	Department of the Army, Quartermaster Corps, Contract DA-19-129-QM-813	1,202.00	974.56	496.33		723.77
5244	Department of the Army, Chemical Corps—Contract DA-18-064-404-CML-433		18,844.96	20,505.43		1,660.47
5245	Minnesota Turkey Growers Assn.—Research on Restrictive Light for Turkey Breeders		5,500.00	2,678.52		2,821.48
5246	Abbott Laboratories—Research on Arsanilic Acid	311.84		311.84		
5247	Spencer Chemical Co.—Nitrogen Research	.31		.31		
5248	U. S. Public Health Service—Research on Dissecting Aneurysm	11,904.27	15,380.00	15,302.16		11,982.11
5249	Allied Chemical and Dye Corporation—Research on Nitrogen as Fertilizer	1,794.45	1,752.83	1,199.95		2,347.33
5250	Soils Research Fund	5,152.55	5,860.50	5,393.76		5,619.29
5251	Rockefeller Foundation—Research on Biological and Chemical Interactions Among Economic Plants	1,588.21	12,822.82	17,898.25		3,487.22
5252	Merck and Company, Inc.—Research on Swine Nutrition	6,213.46	2,500.00	2,159.07		6,554.39
5253	Commercial Solvents Corporation—Research in Swine Nutrition	2,500.00		2,033.30		466.70
5254	U. S. Department of Agriculture—Research on Debilitating Effect on Insect Pests	255.34		26.05		229.29
5255	U. S. Department of Agriculture—Agriculture Research Service—Contract 12-14-100-508(71)	905.62	2,560.00	3,933.18		2,278.80
5257	U.S. Department of Agriculture—Agriculture Research Service—Contract 12-14-100-2434(34)		2,292.08	3,487.22		1,195.14
5258	Spencer Chemical Co.—Nitrogen Research Fund	136.66	2,000.00	249.22		1,887.44
5259	Squibb Institute—Research on Lamb Production	2,657.75		2,433.35		224.40
5261	Commercial Solvents Corporation—Poultry Nutrition Research		3,000.00	411.35		2,588.65
5262	Tennessee Valley Authority—Research on Fertilizers	1,344.55	1,600.00	255.45		
5263	Louis W. and Maud Hill Family Foundation—Research in Swine Genetics	411.61	6,000.00	5,888.24		523.37
5264	Louis W. and Maud Hill Family Foundation—Bovine Functional Infertility Research	11,498.91		10,786.38		712.53

STATEMENT OF TRUST FUNDS—GIFTS

July 1, 1959 to June 30, 1960

Schedule B-2d

Dept. No.	Balance July 1, 1959	Income		Expenditures (from Sched. B-2a)	Transfers	Balance June 30, 1960
		Gifts	Other			
I. For Educational Purposes—Continued						
5265	Louis W. and Maud Hill Family Foundation—Bovine Vibriosis Re- search	1,915.19		1,092.55		822.64
5266	U. S. Department of Agriculture— Contract 12-25-020-2263	4,711.86	5,173.59	2,132.58		1,670.85
5267	Dairy Industries Research			599.85	1,930.49	1,330.64
5268	Vegetable Judging Team Fund	174.77	285.00	294.01		165.76
5269	Archer-Daniels-Midland Co.—Drying Oil Research	1,553.64	1,500.00	1,506.37		1,547.27
5270	Dairy Husbandry Research Fund	3,376.12	177.00	1,332.40	1,930.49	290.23
5271	Tennessee Valley Authority—Re- search on Phosphorous Fertilizers		2,600.00	4,830.53		2,230.53
5272	Research Corporation—Research on Antinutritional Factors in Legumes		6,040.00	3,800.37		2,239.63
5273	Flower Judging Team Fund	139.89				139.89
5275	Insulation Board Institute—Research on Preservation of Insulating Board	2,320.09	3,700.00	3,079.99		2,940.10
5276	Research Corporation—Research on Synthesizing of the Thyroid Hor- mone	2,909.75		254.82		2,654.93
5277	Louis W. and Maud Hill Family Foundation—Research in Genetics in Forestry	5,516.22		5,155.54		360.68
5278	Vy-Lactos Laboratories, Inc. — Re- search on Poultry Nutrition	1,217.15	2,500.00	1,597.26		2,119.89
5279	U.S. Public Health Service—Research on Polysaccharides		6,946.00	2,046.31		4,899.69
5281	U.S. Public Health Service—Research on Embryonic Development		20,447.00	16,737.42		3,709.58
5282	Research Corporation—Research on Carbohydases of Insects	2,820.00		1,779.69		1,040.31
5283	U. S. Department of Agriculture, Contract 12-14-100-2058(44)	1,897.92	9,402.97	9,026.82		1,521.77
5284	Agronomy and Plant Genetics Re- search	6,524.04	16,531.00	13,232.95		9,822.09
5285	Shell Chemical Corporation — Re- search on Soil Fungi	85.47		84.46		1.01
5286	Department of the Army, Quarter- master Corps, Contract DA-19- 129-QM-544	48.59		48.59		
5287	Minnesota and Ontario Paper Co. Forestry Research	308.54	1,500.00	1,587.89		220.65
5288	Agricultural Economics Research Fund	1,417.48				1,417.48
5289	U. S. Public Health Service Research of Bovine and Porcine Leptospi- rosis	79.90			79.90	
5290	Red River Valley Beet Growers As- sociation—Research on Control of Weeds in Sugar Beets	2,027.45	2,500.00	2,113.90		2,413.55
5291	Ciba Pharmaceutical Products, Inc.— Research on Poultry Diets		5,030.00	3,017.35		2,012.65

STATEMENT OF TRUST FUNDS—GIFTS

July 1, 1959 to June 30, 1960

Schedule B-2d

Dept. No.	Balance July 1, 1959	Income		Expenditures (from Sched. B-2a)	Transfers	Balance June 30, 1960
		Gifts	Other			
I. For Educational Purposes—Continued						
5292						
5292			1,597.62	3,403.86		1,806.24
5293						
5293	2,966.65			1,440.82		1,525.83
5294						
5294			11,602.24	9,723.84		1,473.35
5295						
5295	304.73			68.96		235.77
5296						
5296	2,251.01		11,865.63	13,029.42		3,414.80
5297						
5297	13,367.56			13,357.89		9.67
5298						
5298	13,270.57			12,292.73		977.84
5299						
5299	9,997.50			7,716.19		2,281.31
5300						
5300	108.43					108.43
5301						
5301			8,910.00	45.40		8,864.60
5302						
5302	2,082.80		13,810.00	8,319.94		7,572.86
5303						
5303			6,347.00	593.78		5,753.22
5305						
5305	1,526.74		178,121.94	97,462.26		79,132.94
5306						
5306	85.30		10,146.29	10,015.00		45.99
5307						
5307	4,437.53		66,045.00	52,173.75		18,308.78
5308						
5308	9,640.34		5,914.00	14,353.10		1,201.24
5309						
5309	24.55			24.55		
5312						
5312	782.36			68.51		850.87
5313						
5313	1,474.94			1,267.81		207.13
5314						
5314	5,368.13		18,375.29	15,475.46		2,468.30
5315						
5315	.32					.32

FINANCIAL REPORT

STATEMENT OF TRUST FUNDS—GIFTS

July 1, 1959 to June 30, 1960

Schedule B-2d

Dept. No.	Balance July 1, 1959	Income		Expenditures (from Sched. B-2a)	Transfers	Balance June 30, 1960
		Gifts	Other			
I. For Educational Purposes—Continued						
5316	U. S. Public Health Service—Training Program in Anatomical Sciences	63,481.18	40,676.00	92,729.60		11,427.58
5317	St. Joseph's Hospital Fund for Surgical Research	243.62	1,000.00	1,117.67		125.95
5318	U. S. Public Health Service—Isotope Circulation Studies	8,901.22		8,676.41		224.81
5319	Geigy Chemical Corporation—Research on Inflammation	2,765.10		2,580.28		184.82
5320	U. S. Public Health Service—Vital Staining Research			4.80		4.80
5322	U.S. Public Health Service—Studies on Intravascular Clotting		6,505.00	160.91		6,344.09
5323	U. S. Public Health Service—Research on Fluorescent Analysis	1,445.47	144.78	1,300.69		
5324	John H. Briggs Porphyrin Research Fund	3,707.69	4,000.00	90.00	5,277.70	2,519.99
5325	Damon Runyon Memorial Fund—Cancer Reoperation Studies	5,191.47		5,211.97		20.50
5326	Upjohn Company — Research on Dermal Hyperglycemis	89.80		89.80		
5327	U. S. Public Health Service—Research on the Permeability of the Blood Brain Barrier	16,623.46	556.34	14,146.36		1,920.76
5328	U. S. Office of Vocational Rehabilitation—Evaluation of Cardiac Output	24,917.21	30,821.90	21,051.14		34,687.97
5329	U. S. Public Health Service—Research on the Central Nervous System	13,204.23	7,475.00	16,562.63	82.69	4,199.29
5330	U.S. Public Health Service—Senior Research Fellow in Cardiac Failure			1.81		1.81
5331	U.S. Public Health Service—Histochemistry of Nervous System Proliferation		6,095.00	239.89		5,855.11
5332	W. K. Kellogg Foundation—Nursing Service Administration Workshop	2,348.12	2,348.12	4.25		4.25
5333	U.S. Public Health Service—Cell Culture Collection Coordinating Committee		7,593.00	43.35		7,549.65
5334	Minnesota Cancer Society—Reoperative Lymph Node Research	370.46	11,801.97	4,500.07		7,672.36
5335	U. S. Public Health Service—Research on Influence of Aureomycin	4,148.36	330.01	3,815.75		2.60
5336	Department of the Army, Office of the Surgeon General, Contract DA-49-007-MD-971	2,219.52	16,469.61	14,913.58		663.49
5337	U. S. Public Health Service—Research on Ventilatory Changes in Heart Patients	75.01		75.01		
5338	U. S. Atomic Energy Commission, Contract AT (11-1)-699	2,062.93	6,250.00	6,370.06		1,942.87

STATEMENT OF TRUST FUNDS—GIFTS

July 1, 1959 to June 30, 1960

Schedule B-2d

Dept. No.	Balance July 1, 1959	Income		Expenditures (from Sched. B-2a)	Transfers	Balance June 30, 1960
		Gifts	Other			
I. For Educational Purposes—Continued						
5339	American Heart Association—Heart Research—Career Investigatorship	6,507.82	12,459.00	13,498.82	1,000.00	4,468.00
5340	Minnesota Division—American Can- cer Society—Tumor Clinic	2,072.28	4.39	2,301.04		233.15
5341	Lederle Fluid Research Fund	8,132.78		55.34		8,077.44
5342	U. S. Public Health Service—Post- Sophomore Research Fellowship in Mental Health	1,365.17	361.28	1,003.89		
5343	American Heart Association—Re- search on Enzymes Involved in Blood Clotting	1,319.37	3,300.00	2,151.02		2,468.35
5344	Society for the Preservation and En- couragement of Barbershop Quar- tette Singing in America—Medical Research Fund	3,022.48	3,900.00	5,469.79		1,452.69
5345	U. S. Atomic Energy Commission— Contract AT (11-1)-644	3,645.31		115.31		3,530.00
5346	U. S. Navy, Office of Naval Research, Contract Nonr-710(25)	110.62	5,047.18	5,964.64		1,028.08
5348	American Heart Association—Heart Research—Dr. Grande	884.28	8,800.00	8,758.04		926.24
5349	Minnesota Heart Association—Re- search on Coronary Artery Disease	442.35	1,100.00	1,198.98		343.37
5350	School of Nursing—Special Funds	.13				.13
5351	Squibb Institute for Medical Re- search—Anesthetic Research	33.85				33.85
5352	National League for Nursing, Inc., Subcontract CD-SR-58-38	3,082.95	7,866.45	6,384.56		1,601.06
5354	George C. Dittman Fund—Research in Otolaryngology			3.25		3.25
5355	Elizabeth Kenny Foundation, In- corporated, Lansing Poliomyelitis Virus Research	3,176.54		1.05		3,175.49
5356	Minnesota Heart Association—Medi- cal Student Summer Research Fel- lowships	4,680.00	5,000.00	4,448.00		5,232.00
5357	Sister Elizabeth Kenny Foundation— Neuromuscular Research in Pedia- trics	6,012.95		1,853.87		4,159.08
5358	U. S. Public Health Service—Re- search on Inorganic Ions	2,849.90	8,740.00	6,274.18		5,315.72
5359	Minnesota Heart Assn.—Research on Serum Protein in Blood Trans- fusions	231.63	3,550.00	342.54		3,439.09
5361	Minnesota Heart Assn.—Research on Growth Failure in Congenital Heart Disease	637.80	1,200.00	1,501.32		336.48
5362	Minnesota Heart Assn.—Research on Intracardiac Shunts	136.40	95.04	41.36		
5364	H. Longstreet Taylor Tuberculosis Research Fund	6,258.19	7,950.00	10,469.02		3,739.17

STATEMENT OF TRUST FUNDS—GIFTS

July 1, 1959 to June 30, 1960

Schedule B-2d

Dept. No.	Balance July 1, 1959	Income		Expenditures (from Sched. B-2a)	Transfers	Balance June 30, 1960
		Gifts	Other			
I. For Educational Purposes—Continued						
5365	Minnesota Heart Assn.—Research on Hydroxytryptamine	200.00	.	200.00		
5366	Minnesota Heart Assn.—Research on Enzyme Systems	823.60	2,700.00	1,440.65		2,082.95
5367	Minnesota Division American Cancer Society, Inc. Special Research Fund	11,146.61	20,125.00	12,260.87		19,010.74
5368	Bertha H. Walker, Cobalt 60 Beam Therapy Unit	58.14				58.14
5370	Minnesota Division American Cancer Society, Inc., Cancer Biology Staff Development	21,324.38		329.19	12,065.58	9,587.99
5373	Minnesota Heart Assn.—Research on Perfused Kidney	1,958.01	2,250.00	1,809.98		2,398.03
5374	Minnesota Heart Assn.—Research on the Myocardium	93.06	1,250.00	1,032.09		124.85
5375	Hennepin County Tuberculosis Association — Occupational Therapy Rehabilitation Program	10.53				10.53
5377	Winthrop-Stearns, Inc.—Research on Synthetic Antiseptic Detergents	1,397.27				1,397.27
5380	Urological Research—Malignant Disease Fund	10,139.82	600.00	3,615.66		7,124.16
5381	U. S. Public Health Service—Research on Nervous Functions	4,751.16	23,027.00	19,006.75		8,771.41
5382	American Medical Association—Research on Bacterial Shock	124.84		10.35		114.49
5383	U. S. Atomic Energy Commission—Biological Effects of Ionizing Radiation	4,075.00	4,075.00			
5384	U. S. Public Health Service—Research on Visual Pathways	4,194.57	9,122.36	13,325.56	2,377.64	2,369.01
5387	Special Research and Travel Fund—Physical Medicine	1,092.07	500.00	1,013.72		578.35
5388	Nutrition Foundation, Inc.—Research on Reducing Diets	6.20				6.20
5390	U. S. Public Health Service—Research on Epidermal Phosphorylase03		.03		
5391	U. S. Public Health Service—Research on Cerebral Processes	4,032.04	10,187.47	11,519.51	162.53	2,862.53
5392	U. S. Public Health Service, Research on Tumors	2,184.27	29,670.00	26,771.11		5,083.16
5393	U. S. Public Health Service—Research on Candida Species	157.76		157.76		
5394	U. S. Public Health Service—Research on Ventricular Fibrillation and Myocardial Revascularization...	2,922.14	13,225.00	13,087.38		3,059.76
5396	U. S. Public Health Service—Research on Arteriosclerosis Formation	2,294.37	51.88	2,247.28		4.79
5397	Eli Lilly and Co.—Research on Antibiotics	11,000.00				11,000.00

STATEMENT OF TRUST FUNDS—GIFTS

July 1, 1959 to June 30, 1960

Schedule B-2d

Dept. No.	Balance July 1, 1959	Income		Expenditures (from Sched. B-2a)	Transfers	Balance June 30, 1960
		Gifts	Other			
I. For Educational Purposes—Continued						
5400						
Minnesota Heart Assn.—Cardiovascular Research—Pediatrics I	179.54					179.54
5401						
Minnesota Heart Assn.—Cardiovascular Research—Pediatrics II	1,323.98	7,150.00		7,793.64		680.34
5402						
Minnesota Heart Assn.—Cardiovascular Research—Pediatrics III	490.01	4,450.00		3,691.42		1,248.59
5403						
U. S. Atomic Energy Commission—Grant BM-90-58	1,417.06			1,576.37		159.31
5405						
Minnesota Heart Assn.—Cardiovascular Research—Surgery I	12.56			12.56		
5406						
Minnesota Heart Assn.—Cardiovascular Research—Medicine I	320.52	4,450.00		4,040.86		729.66
5407						
Minnesota Heart Assn.—Cardiovascular Research—Medicine II	12.81			12.00		.81
5408						
Minnesota Heart Assn.—Cardiovascular Research—Physiology X	489.30			489.30		
5409						
Minnesota Heart Assn.—Cardiovascular Research—Physiology I	1,085.98	5,400.00		3,728.72		2,757.26
5410						
Minnesota Heart Assn.—Cardiovascular Research—Physiology II	1,033.65			312.39		721.26
5411						
Minnesota Heart Assn.—Cardiovascular Research—Physiological Hygiene	1,496.41	5,400.00		5,957.73		938.68
5413						
Minnesota Heart Assn.—Cardiovascular Research—Surgery III	460.69	4,000.00		3,153.98		1,306.71
5414						
Minnesota Heart Assn.—Cardiovascular Research—Surgery IV	473.37	2,150.00		2,397.61		225.76
5415						
Minnesota Heart Assn.—Cardiovascular Research—Pediatrics VI	335.67	250.00		304.01		281.66
5416						
Minnesota Heart Assn.—Cardiovascular Research—Surgery XVII	135.69					135.69
5417						
Minnesota Heart Assn.—Cardiovascular Research—Physiology III	1,950.91	6,400.00		7,245.95		1,104.96
5418						
Minnesota Heart Assn.—Cardiovascular Research—Medicine IX	354.81	2,150.00		326.94		2,177.87
5420						
Minnesota Heart Assn.—Cardiovascular Research—Surgery XVIII	89.70	6,850.00		5,101.99		1,658.31
5421						
Minnesota Heart Assn.—Cardiovascular Research—Pathology I	480.25	377.21		103.04		
5422						
Minnesota Heart Assn.—Cardiovascular Research—Physiology IV	2,030.47	2,950.00		1,758.64		3,221.83
5424						
Minnesota Heart Assn.—Cardiovascular Research—Medicine V	1,295.54			1,244.26		51.28
5425						
Minnesota Heart Assn.—Cardiovascular Research—Physiological Hygiene II	887.21	2,950.00		3,478.37		358.84
5427						
Minnesota Heart Assn.—Cardiovascular Research—Surgery V	259.92	5,400.00		3,825.02		1,834.90
5428						
Minnesota Heart Assn.—Cardiovascular Research—Surgery XIX	11.07			11.07		
5429						
Minnesota Heart Assn.—Cardiovascular Research—Surgery VII	187.74	2,250.00		1,269.63		1,168.11

STATEMENT OF TRUST FUNDS—GIFTS

July 1, 1959 to June 30, 1960

Schedule B-2d

Dept. No.	Balance July 1, 1959	Income		Expenditures (from Sched. B-2a)	Transfers	Balance June 30, 1960
		Gifts	Other			
I. For Educational Purposes—Continued						
5431	Minnesota Heart Assn.—Cardiovascular Research—Physiological Hygiene III	42.45		3.65		38.80
5432	Minnesota Heart Assn.—Cardiovascular Research—Physiological Hygiene IV	3.00				3.00
5437	Minnesota Heart Assn.—Cardiovascular Research—Physiology VI	2,485.74	5,850.00	2,732.91		5,602.83
5438	Minnesota Heart Assn.—Cardiovascular Research—Zoology I	4,306.09	3,800.00	3,008.68		5,097.41
5439	U. S. Public Health Service, Research on Vector Analysis	2,794.85	6,383.00	8,170.70		1,007.15
5441	Charles Pfizer & Co.—Research on Staphylococci	26,336.44		9,863.07		16,473.37
5442	U. S. Public Health Service—Research on Somatic Treatments	446.88	500.00	111.62		835.26
5444	U. S. Public Health Service—Research on Pulmonary Blood Flow	204.87	500.00	705.12		.25
5445	U. S. Public Health Service—Research on Ulceration	144.59		144.59		
5448	National Dairy Council—Research on Cholesterol Metabolism	2,973.09		1,817.26		1,155.83
5449	U. S. Public Health Service—Research on Coronary Arteriography	303.75	500.00	814.01		10.26
5450	U. S. Public Health Service—Research on Conversion of Zymosterol to Cholesterol	244.00	500.00	386.44		357.56
5451	U. S. Public Health Service—Magnetic Resonance Studies	16,194.01	13,372.00	21,333.27		8,232.74
5452	U. S. Public Health Service—Research on the Metabolism of the Steroid Hormones	3,870.88	14,000.00	12,850.62		5,020.26
5453	U. S. Public Health Service—Research on the Mesonephric Kidney	7,136.58	8,625.00	11,480.80		4,280.78
5456	Department of the Army, Office of the Surgeon General—Contract DA-49-007-MD-390	3,642.15	15,476.33	16,027.56		4,193.38
5457	General Diabetes Research Fund	322.00	185.00			507.00
5458	U. S. Public Health Service—Rehabilitation Activity Research	35.96		35.96		
5460	Minnesota Heart Assn.—Research on the Genesis of Irreversible Hemorrhagic Shock	468.39	2,700.00	663.45		2,504.94
5462	U. S. Public Health Service—Research on Anuria and Oliguria	8,938.00	8,851.95	6,524.35		11,265.60
5464	Nervous and Mental Disease Research Fund	3,498.70	1,150.50	149.24	2,000.00	2,499.96
5466	Obstetrics and Gynecology Infertility Research	264.35				264.35
5469	American Heart Association—Cardiovascular Research	2,896.76	12,000.00	11,265.84		3,630.92

STATEMENT OF TRUST FUNDS—GIFTS

July 1, 1959 to June 30, 1960

Schedule B-2d

Dept. No.	Balance July 1, 1959	Income		Expenditures (from Sched. B-2a)	Transfers	Balance June 30, 1960
		Gifts	Other			
I. For Educational Purposes—Continued						
5471	Louis W. and Maud Hill Family Foundation—Research Professor- ship in Neurology	309.06	6,000.00	5,799.69		509.37
5472	Watson P. Davidson Fund for Re- search in Cancer	471.51			371.51	100.00
5475	U. S. Public Health Service—Re- search on Puromycin	978.43	95.05	883.38		
5478	U. S. Public Health Service—Re- search on Cardiovascular Surgery	12,977.95	16,780.00	21,937.63		7,820.32
5479	Smith, Kline and French Laboratories —Thyroid Hormone Research Fund	1,195.62		700.00		495.62
5480	Sigma Delta Tau Foundation Re- search for Blood Disease	792.50	750.00	876.53		665.97
5482	W. K. Kellogg Foundation—Hospital Administration III	4,594.60		108.50		4,486.10
5483	U. S. Public Health Service—Re- search on Sensory Stimuli	18,612.66	11,500.00	18,792.55		11,320.11
5485	Louis W. and Maud Hill Family Foundation—Research on Auto- nomic Tests	1,272.52	10,368.00	10,869.62		770.90
5486	Department of the Army, Quarter- master General, Contract DA-44- 109-QM-1526	5,141.63	5,154.04	12.41		
5488	U. S. Public Health Service—Histo- chemical Studies on Enzymes	8,324.29	11,960.00	14,509.58		5,774.71
5492	Rose Wangenstein Memorial Fund for Surgical Research in Heart Dis- ease	3,276.80	19,899.50	6,379.72	500.00	17,296.58
5493	U. S. Public Health Service—Re- search on Skin Homografts	2,181.25	15,039.00	13,288.78		3,931.47
5494	Louis W. and Maud Hill Family Foundation—Research on Metabo- lism of the Fetus in Utero	12,852.00		2,330.91		10,521.09
5495	U. S. Public Health Service—Re- search on Histochemistry	2,270.59	15,500.00	15,520.81		2,249.78
5496	Minnesota Division, American Cancer Society—Research on Organ Per- fusion	2,315.10	9,604.00	6,472.34		816.56
5497	Minnesota Division, American Cancer Society—Research on Vesical Can- cer	1,039.39	4,039.00	3,013.21		13.60
5499	Minnesota Division, American Can- cer Society—Research on Lymph Nodes	1,091.19	7,978.00	6,998.95		2,070.24
5501	Minnesota Division, American Cancer Society—Research on Chemical and Radiation Therapy	447.27	20,175.00	18,357.50		2,264.77
5502	Minnesota Division, American Can- cer Society—Research on Metabo- lism and Adrenal Steroids	3,072.43	3,450.00	377.57		

FINANCIAL REPORT

STATEMENT OF TRUST FUNDS—GIFTS

July 1, 1959 to June 30, 1960

Schedule B-2d

Dept. No.	Balance July 1, 1959	Income		Expenditures (from Sched. B-2a)	Transfers	Balance June 30, 1960
		Gifts	Other			
I. For Educational Purposes—Continued						
5503	U. S. Public Health Service—Bio- statistical Aids Research	14,470.88	42,929.21	37,824.40		19,575.69
5504	Mrs. George P. Tweed—Fund for Surgical Research	783.15			634.00	149.15
5506	Minnesota Division, American Cancer Society—Research on the Malignant Melanoma	2,164.95	7,750.00	5,297.17		287.88
5507	Minnesota Division, American Cancer Society—Research on Radioactive Phosphorus	1,336.16	6,837.50	5,726.61		225.27
5509	Minnesota Division, American Cancer Society—Research on Tumor and Host Enzyme Activity	3,119.22	9,025.00	1,388.54		4,517.24
5510	Minnesota Division, American Cancer Society—Research on the Connective Tissue Stroma	93.14	8,721.50	8,536.02		92.34
5511	Minnesota Division, American Cancer Society—Research on Gastrointestinal Bleeding	962.70	3,453.62	1,685.85		2,730.47
5512	American Dairy Assn.—Research on Fats	713.90		306.47		407.43
5513	Radiation Therapy—Cancer Research Fund	8,176.60	822.00	99.75	407.12	8,691.23
5515	U. S. Public Health Service—Research on Actomyosin	6,882.07	17,352.89	20,209.02	124.05	4,149.99
5516	U. S. Public Health Service—Research on Parameters of Emotion	1,566.10		459.51		1,106.59
5517	U. S. Public Health Service—Research on Barbiturate Intoxication	78.70	22,500.00	13,656.28		8,765.02
5518	G. D. Searle and Company—Research on Prostatic Carcinoma	883.98		29.03		854.95
5519	U. S. Public Health Service—Research on Circulation Through Ischemic Muscle	6,142.92	15,777.00	12,653.40		9,266.52
5520	U. S. Atomic Energy Commission, Contract AT(11-1)-285	345.51				345.51
5523	Louis W. and Maud Hill Family Foundation—Research Professorships in Enzymology and Intermediary Metabolism	17,351.69	14,000.00	14,919.62		16,432.07
5524	Life Insurance Medical Research Fund—Research on Intracardiac Surgery	2,028.61	11,000.00	12,034.11		994.50
5525	U. S. Public Health Service—Pre- clinical Stages of Diabetes Mellitus	2,049.73	6,831.00	7,149.48		1,731.25
5526	Otto Bremer Foundation—Research on Cardiac Dynamics	78.70				78.70
5527	Louis W. and Maud Hill Family Foundation—Research on Spontaneous Hypoglycemia	1,070.72		1,068.54		2.18

STATEMENT OF TRUST FUNDS—GIFTS

July 1, 1959 to June 30, 1960

Schedule B-2d

Dept. No.	Balance July 1, 1959	Income		Expenditures (from Sched. B-2a)	Transfers	Balance June 30, 1960
		Gifts	Other			
I. For Educational Purposes—Continued						
5528	U. S. Public Health Service Research on Arteriosclerosis	9,179.85	6,097.00	10,989.19		4,287.66
5529	U. S. Atomic Energy Commission, Grant BM-19-59	13,487.40		13,123.34		364.06
5534	American Heart Assn.—Research on Fibrinogen	699.26	4,644.20	5,048.17		295.29
5535	American Heart Assn.—Research on Necrotizing Lesions	996.42	11,000.00	10,999.08		997.34
5537	Eli Lilly & Co.—Research on the Vitamin B ₁₂ and Intrinsic Factor.....	236.04		230.75		5.29
5540	U. S. Public Health Service—Re- search on Treatment of Surgical States by Hypnosis	14,712.82	11,285.36	11,431.38		14,566.80
5542	Hubbard Foundation—Research on Diseases of the Lungs	2,266.36	7,150.00	2,643.37		6,772.99
5543	U. S. Atomic Energy Commission Grant BM-18-59	6,845.39		6,809.03		36.36
5545	U. S. Public Health Service—Re- search on Bile Acid Metabolism	2,875.12	11,087.00	8,789.42	307.17	5,479.87
5546	U. S. Public Health Service—Re- search on Experimental Diabetes	30,414.16	90,218.00	79,137.59		41,494.57
5547	U. S. Public Health Service—Re- search in Cardiac Arrest and Fibrillation	53.48		53.53		.05
5548	U. S. Public Health Service—Re- search on Host-Parasite Factors in Strep Infections	7,284.80	24,895.59	22,811.38		9,369.01
5550	U. S. Public Health Service—Re- search on Conceptualization	148.92	500.00	412.47		236.45
5552	U. S. Public Health Service—Re- search on Electroshock Treatments	380.25		256.07		124.18
5553	U. S. Public Health Service—Re- search on Immunity to Streptococ- cal Infections	6,721.65	23,082.00	26,578.28		3,225.37
5554	U. S. Public Health Service—Re- search on Brain Phosphorus Me- tabolism	396.00		316.86		79.14
5555	U. S. Navy, Office of Naval Research, Contract No. Nonr-1514(00)	289.63	12,000.00	10,986.00		724.37
5556	U. S. Navy, Office of Naval Research, Contract No. Nonr 710(12)	969.56	848.75			120.81
5557	U. S. Public Health Service—Re- search on Ionic and Electric Events in Muscle	2,208.83	7,130.00	8,327.81		1,011.02
5558	U. S. Public Health Service—Studies on Experimental Pancreatitis	1,202.52	9,188.00	9,491.07		899.45
5559	U. S. Public Health Service—Re- search on Auto and Homografts	1,696.32		1,696.32		
5560	U. S. Public Health Service—Re- search on High Energy Compounds in the Heart	8,408.56	5,593.00	13,894.00		107.56

STATEMENT OF TRUST FUNDS—GIFTS

July 1, 1959 to June 30, 1960

Schedule B-2d

Dept. No.	Balance July 1, 1959	Income		Expenditures (from Sched. B-2a)	Transfers	Balance June 30, 1960
		Gifts	Other			
I. For Educational Purposes—Continued						
5562	U. S. Public Health Service—Research on Bacterial Endotoxins	2,612.28	20,497.00	20,100.27		3,009.01
5564	Minnesota Heart Association—Surgical Film Fund			2.70		2.70
5566	Mount Sinai Hospital Collaborative Research on Coronary Heart Disease	1.69		.09		1.60
5567	U. S. Public Health Service—Research on Transferase in Serum	2,204.19	1,835.45	368.74		
5568	Minnesota Division, American Cancer Society, Inc.—Research on Bacterial Allergy in Patients with Hodgkins Disease	3,408.87	12,624.59	7,993.99		1,221.73
5569	U. S. Public Health Service—Research on Aldosterone	1,558.61	120.88	1,439.75		2.02
5571	U. S. Public Health Service—Research on Antibodies in Brucellosis	8,533.29	7,493.00	14,979.40	79.90	1,126.79
5572	U. S. Public Health Service—Research on the Hormone-Induced Breast Cancer and the Adrenal	8,514.37	5,414.00	9,805.28		4,123.09
5573	U. S. Public Health Service—Research on the Effect of Hyaluronic Acid on the Eye	3,156.11	14,375.00	14,617.22		2,913.89
5574	Playtex Park Research Institute—Research on Fibrinolytic Mechanisms in the Newborn	885.51	4,022.70	5,940.63		1,032.42
5575	Minnesota Division, American Cancer Society, Inc.—Research on the Nature of the Precancerous Alterations	1,889.42	14,005.56	10,454.69		1,661.45
5576	U. S. Public Health Service—Medical Students Research Fellowships	5,184.00	5,184.00	5,184.00		5,184.00
5577	U. S. Public Health Service—Heat Stable Mammary Tumor Accelerant Research	63.45		4.50	63.45	4.50
5578	U. S. Public Health Service—Electron Microscope Studies of Central Nervous System	9,853.40	10,778.81	23,728.54	152.55	2,943.78
5579	Fund for Research in Cancer	20,462.27	42,072.21	3,173.35	2,500.00	56,861.13
5581	U. S. Public Health Service—Research on Dopa Autoxidation	2,634.11	5,464.95	2,975.20	63.45	5,187.31
5582	U. S. Public Health Service—Research on Composition and Movement of Soil Gases	2,109.12		1,644.48		464.64
5583	U. S. Public Health Service—Research on Fluoride Deficient Diet	12,829.71	6,669.00	14,066.10		5,432.61
5584	Minnesota Division, American Cancer Society, Inc.—Metabolism of Carcinogenic Aromatic Amines	3,421.57	11,621.57	1,466.47		6,733.53

STATEMENT OF TRUST FUNDS—GIFTS

July 1, 1959 to June 30, 1960

Schedule B-2d

Dept. No.	Balance July 1, 1959	Income		Expenditures (from Sched. B-2a)	Transfers	Balance June 30, 1960
		Gifts	Other			
I. For Educational Purposes—Continued						
5585	U. S. Public Health Service—Research on Application of Portable Mass Gas Spectrometer	18,641.21	23,000.00	25,062.66		16,578.55
5586	U. S. Public Health Service—Research on Chemical Composition of Arteries	6,069.25	30,771.00	25,470.24		11,370.01
5587	U. S. Public Health Service—Research on Experimental Pulmonary Arteriosclerosis	4,885.88	10,482.00	9,718.63		5,649.25
5588	U. S. Public Health Service—Research on Immuno-Histochemical Reactions	12,231.66	7,961.00	21,388.71		1,196.05
5589	Department of the Army, Surgeon General, Contract No. DA-49-007-MD-592	533.68	3,156.94	7,097.78		4,474.52
5593	Lyle A. French Research Fund	2,554.15	17,947.85	11,732.03		8,769.97
5594	American Heart Assn.—Research on the Physiology of the Renal	747.61	8,250.00	9,347.36		349.75
5596	Duke-Lab Foundation—Research in Dermatology	287.47	604.08	436.96		454.59
5598	John R. Stoltze Fund for Research in Psychiatry	3,839.01			1,000.00	2,839.01
5599	Samuel Mairs Memorial Fund for Surgical Research	3,251.00		49.25		3,201.75
5600	Minnesota Heart Assn.—Cardiovascular Research—Anatomy II	3,829.02	3,950.00	4,271.88		3,507.14
5601	Minnesota Heart Assn.—Cardiovascular Research—Bacteriology I.....	1,963.79		493.72		1,470.07
5602	Minnesota Heart Assn.—Cardiovascular Research—Medicine VIII.....	2,124.86	4,900.00	7,158.50		133.64
5604	Minnesota Heart Assn.—Cardiovascular Research—Pediatrics XI	312.98	5,323.00	5,513.95		122.03
5605	Minnesota Heart Assn.—Cardiovascular Research—Physiology VII	2,061.68	5,400.00	6,585.26		876.42
5606	Minnesota Heart Assn.—Cardiovascular Research—Physiology VIII.....	673.37	4,450.00	3,984.14		1,139.23
5608	Minnesota Heart Assn.—Cardiovascular Research—Radiology III	1,259.53	1,100.00	2,100.65		258.88
5609	Minnesota Heart Assn.—Cardiovascular Research—Pediatrics XI	683.14	3,150.00	2,325.33		1,507.81
5611	Minnesota Heart Assn.—Cardiovascular Research—Surgery IX	613.07	3,150.00	2,106.11		1,656.96
5613	Minnesota Heart Assn.—Cardiovascular Research—Surgery XI	1,504.52		1,509.39		4.87
5614	Minnesota Heart Assn.—Cardiovascular Research—Surgery XX	10.92		10.92		
5615	Minnesota Heart Assn.—Cardiovascular Research—Surgery XII	1,275.97	2,700.00	2,344.07		1,631.90
5617	Minnesota Heart Assn.—Cardiovascular Research—Physiology IX	1,278.85	4,000.00	3,721.04		1,557.81

FINANCIAL REPORT

STATEMENT OF TRUST FUNDS—GIFTS

July 1, 1959 to June 30, 1960

Schedule B-2d

Dept. No.	Balance July 1, 1959	Income		Expenditures (from Sched. B-2a)	Transfers	Balance June 30, 1960
		Gifts	Other			
I. For Educational Purposes—Continued						
5618	Minnesota Heart Assn.—Cardiovascular Research—Anesthesia I	39.97				39.97
5621	Minnesota Heart Assn.—Cardiovascular Research—Surgery XXI	181.70	9.50	172.20		
5630	National Fund for Medical Education—Physiology	6.58		33.78		27.20
5631	National Fund for Medical Education—Pharmacology	118.93				118.93
5632	National Fund for Medical Foundation—Anatomy	1.91				1.91
5633	U. S. Public Health Service—Training Program in Epidemiology	36,367.65	31,103.00	64,719.54		2,751.11
5634	U. S. Public Health Service—Research on Myocardial Revascularization	2,361.41	15,056.00	15,828.46		1,588.95
5635	Upjohn Company — Research on Adrenal Steroids	1,160.75	2,500.00	2,140.05		1,520.70
5636	St. Barnabas Hospital Foundation Fund	15.64	11,242.00	11,132.16		125.48
5638	Louis W. and Maud Hill Family Foundation—Research Professorship in Biophysics		15,000.00	11,981.58		3,018.42
5639	American Cancer Society—Research on Mitosis	3,178.03	12,902.43	13,468.52		2,611.94
5640	American Cancer Society—Research on Hypophyseal Gland	3,861.78	19,209.05	15,883.20		7,187.63
5643	American Cancer Society—Research on Cancer Detection	4.37		4.37		
5645	U. S. Public Health Service—Research on Prosthetic Aortic Valve	2,410.62	23,297.05	9,983.17		15,724.50
5647	U. S. Public Health Service—Research on Functions of Biotin	3,748.17	9,361.00	6,863.86		6,245.31
5648	U. S. Public Health Service—Research on Total CO ₂ Output	5,290.05	22,279.00	20,383.82		7,185.23
5649	U. S. Public Health Service—Research on the Functions and Properties of Enzymes	15,881.19	20,000.00	16,615.52		19,265.67
5650	U. S. Atomic Energy Commission—Contract AT (11-1)-341	1,731.73	11,880.00	9,976.75		171.52
5651	National Science Foundation—Research on Metabolic Enzymes	1,833.34	.78	1,834.28		1.72
5652	Department of the Air Force, Contract AF 41(657)-57	247.78	256.26	8.48		
5654	Life Insurance Medical Research Fund—Research on Plasma Protein	386.81	36.81	350.00		
5656	State of Minnesota Contract E-3549—Superior Pollution Study	5,149.73	12,025.56	11,039.82		4,163.99
5657	American Heart Assn.—Research on Physical Activity and Degenerative Heart Disease	1,164.67	9,845.00	9,657.85		1,351.82

STATEMENT OF TRUST FUNDS—GIFTS

July 1, 1959 to June 30, 1960

Schedule B-2d

Dept. No.	Balance July 1, 1959	Income		Expenditures (from Sched. B-2a)	Transfers	Balance June 30, 1960
		Gifts	Other			
I. For Educational Purposes—Continued						
5658						
	Eli Lilly and Co.—Research on Rheumatic Diseases	599.49		659.75		60.26
5659	Brantner Fund for Neurosurgical- Neurological Research	310.00		295.81		14.19
5660	Arthritis and Rheumatism Founda- tion — Minnesota Chapter — Re- search	562.53				562.53
5663	Louis W. and Maud Hill Family Foundation — Pharmacology Re- search Professorship	4,115.86	15,000.00	15,747.31		3,368.55
5664	American Heart Assn.—Research on Open Intracardiac Surgery	161.56	11,000.00	10,476.69		684.87
5666	Sister Elizabeth Kenny Foundation— Research on Cardiac Output59				.59
5668	Ford Foundation—Research on Per- sonality	39,063.35	50,000.00	49,755.43		39,307.92
5669	American Cancer Society, Inc.—Re- search on Neoplasia	42.00	6,000.00	6,132.00		174.00
5673	U. S. Public Health Service—Re- search on Enzymes	54.63				54.63
5674	U. S. Public Health Service—Re- search on Ascorbic Acid	152.42		10.11	162.53	
5675	U. S. Public Health Service—Re- search on Delirium Tremens	3,391.10	8,050.00	9,730.40		1,710.70
5677	U. S. Public Health Service—Re- search on Convulsions	5,677.78		5,677.78		
5678	U. S. Public Health Service—Re- search on Bronchial Disease	2,586.52	5,000.00	5,488.09		2,098.43
5679	U. S. Public Health Service—Re- search on Newborn Infants	60.81		63.81		3.00
5680	U. S. Public Health Service—Re- search on Homograft Rejection	2,293.20	20,905.00	22,127.21		1,070.99
5681	U. S. Public Health Service—Re- search on Muscular Rigidity	5,322.46	13,880.00	14,425.19		4,777.27
5682	U. S. Public Health Service—Re- search on Fetal Endocrinology	9,242.33	31,260.00	22,780.77		17,721.56
5683	U. S. Public Health Service—Re- search on Intestinal Obstruction....	4,947.03	15,201.00	17,338.33		2,809.70
5684	U. S. Public Health Service—Re- search on Electrolyte Balance	139.87				139.87
5685	U. S. Public Health Service—Re- search on Ventricular Fibrillation	3,558.40	5,737.29	2,178.89		
5686	U. S. Public Health Service—Re- search on Bone Implant Growth....	4,595.64	10,747.00	7,169.86		8,172.78
5687	U. S. Public Health Service—Re- search on Correlations in the Heart	10,704.22	19,500.00	22,833.62		7,370.60
5688	U. S. Public Health Service—Re- search on Homo Transplantation of the Mammian	124.05			124.05	
5690	U. S. Public Health Service—Re- search on Lesions	4,482.25	3,309.81	1,172.44		

FINANCIAL REPORT

STATEMENT OF TRUST FUNDS—GIFTS

July 1, 1959 to June 30, 1960

Schedule B-2d

Dept. No.	Balance July 1, 1959	Income		Expenditures (from Sched. B-2a)	Transfers	Balance June 30, 1960
		Gifts	Other			
I. For Educational Purposes—Continued						
5691	U. S. Public Health Service—Research on Gout—Pathology	225.37			213.39	11.98
5692	U. S. Public Health Service—Research on Aneurysms	7,537.11	7,446.00	13,306.78		1,676.33
5696	U. S. Public Health Service—Research on Breast Cancer	1,252.62		1,259.29		6.67
5699	U. S. Atomic Energy Commission, Contract AT (11-1)-488	5,062.04	4,522.50	49.14		588.68
8001	Archeological Research Fund	31.27				31.27
8002	National Science Foundation—Research on Amentiferae	6,605.06	5,000.00	10,891.60		713.46
8004	Music Development Fund	41.07	329.00			370.07
8005	U. S. Atomic Energy Commission—Contract AT (30-1)-610	1,158.13	1,066.33	87.69		4.11
8306	U. S. Public Health Service—Research on Didymium Nigripes	412.63	30.08	382.28		.27
8007	U. S. Public Health Service—Research on Parametric Electrocardiograms	22,238.53	29,782.00	37,558.00		14,462.53
8009	Harris Memorial Research Fund	733.56		691.36		42.20
8010	Department of the Air Force—Contract AF 49(638)-617	377.78	3,470.83	3,516.50		423.45
8011	U. S. Public Health Service—Research on Uptake of Organic Compounds by Marine Animals	8,401.60		5,460.28		2,941.32
8012	National Science Foundation—Study of Associative Models and Symbolic Behaviors		13,100.00	5,639.22		7,460.78
8013	U.S. Public Health Service—Research on Infantile Trauma, Temperament and Gene Factors		6,636.00	5,972.05		663.95
8014	U.S. Public Health Service—Research on Visual Mechanisms		5,434.00	533.05		4,900.95
8015	Rockefeller Foundation—Research on the Political Power Structure in the U.S.		7,500.00			7,500.00
8017	St. Paul Dispatch Fellowship	235.40		154.15		81.25
8018	Department of the Air Force—Contract AF 49(638)-526	408.33	3,649.79	3,366.55		125.09
8020	Star & Tribune Newspaper Studies	7,847.80	10,067.61	9,781.20		8,134.21
8022	Media and Attitude Studies	123.00				123.00
8024	Minneapolis Foundation—Research on Anti-Social Behavior		6,000.00			6,000.00
8034	U. S. Public Health Service—Training in Advanced Psychiatric Social Work	4,492.25	26,714.47	23,472.42		7,734.30
8035	Rock Analysis Laboratory	1,985.19	2,500.00	450.45		64.36
8042	U. S. Navy, Office of Naval Research—Contract Nonr-710(09)	313.98	442.38	128.40		

STATEMENT OF TRUST FUNDS—GIFTS

July 1, 1959 to June 30, 1960

Schedule B-2d

Dept. No.	Balance July 1, 1959	Income		Expenditures (from Sched. B-2a)	Transfers	Balance June 30, 1960
		Gifts	Other			
I. For Educational Purposes—Continued						
8043						
Department of the Army, Bureau of Ordnance Research—Contract DA- 11-022-ORD-1869	797.34	3,026.63		2,436.68		207.39
8050						
U. S. Atomic Energy Commission Re- search—Construction of Linear Accelerator	150,321.68	457,245.58		436,733.94	1,388.64	131,198.68
8051						
U.S. Atomic Energy Commission— Contract AT(11-1)-50	43,242.13			44,492.23	1,388.64	138.54
8073						
U. S. Navy, Office of Naval Research —Contract Nonr-710(01)	645.97					645.97
8085						
U. S. Navy, Office of Naval Research —Contract N6-onr-24609	6,470.21	19,128.91		14,337.57		1,678.87
8088						
U. S. Navy, Office of Naval Research —Contract N8-onr-66208	1,914.03	14,293.49		13,451.00		1,071.54
8091						
U. S. Navy, Office of Naval Research —Contract Nonr-710(28)	1,008.57	9,529.10		9,568.87		1,048.34
8097						
Minnesota Technical Research Fund 22,631.23	22,631.23			4,722.42		17,908.81
8098						
U. S. Navy, Office of Naval Research —Contract Nonr-710(18)	22,887.12	95,646.77		113,742.47		40,982.82
8101						
Department of the Army, Corps of Engineers, Contract DA-21-018- CIVENG-5931	521.04	5,506.17		5,509.36		524.23
8102						
Smith, Kline, and French Foundation —Research on Heterocyclic Sulfur Compounds	2,749.08			17.20		2,731.88
8103						
U. S. Public Health Service—Re- search on Air Cleaning	9,135.18	21,589.00		17,599.30		13,124.88
8105						
National Science Foundation—Re- search on Flash Photolysis80					.80
8106						
Diamond Drilling Research	264.85					264.85
8108						
National Science Foundation—Re- search on Gases in Free Convec- tion	183.03	8.90		174.13		
8109						
Ohio Chemical and Manufacturing Company—Research	1,169.87			1,004.90		164.97
8110						
E. I. du Pont de Nemours and Co.— Chemistry Research	20,964.21	15,000.00		18,593.16		17,371.05
8111						
National Science Foundation—Re- search on Electrical Properties of the Atmosphere		39,200.00		18,340.86		20,859.14
8112						
Refrigeration Research Foundation for Study on Frost Heaving	3,627.06			847.12		2,779.94
8113						
Department of the Army, Corps of Engineers—Contract DA-19-016- CIVENG-58-316	717.55	725.10		7.55		
8114						
U. S. Public Health Service—Re- search on Safety Devices for Auto- motive Vehicles	22,895.39	48,875.00		54,007.07		17,763.32
8115						
Department of the Air Force—Con- tract AF 49(638)-615		9,833.23		11,666.82		1,833.59

STATEMENT OF TRUST FUNDS—GIFTS
July 1, 1959 to June 30, 1960

Schedule B-2d

Dept. No.	Balance July 1, 1959	Income		Expenditures (from Sched. B-2a)	Transfers	Balance June 30, 1960
		Gifts	Other			
I. For Educational Purposes—Continued						
8116	General Electric Co.—P.O. 203-5720-01248	709.39		3,233.75		2,524.36
8117	Department of the Air Force—Contract AF 33(616)-3337	353.29	439.74	86.45		
8120	Department of the Air Force—Contract AF 33(616)-6611		171,085.71	202,531.11		31,445.40
8121	State Road Department of Florida—Culvert Study	2,000.95	7,522.78	5,721.09		199.26
8122	Insulation Board Institute Research	215.29				215.29
8124	Louis W. and Maud Hill Family Foundation—Research on Proteins	6,285.50	6,674.00	2,990.24		9,969.26
8125	Sanitary Engineering Research Fund	302.03	105.00	12.43		394.60
8126	Minneapolis-Honeywell Research Fellowship—Electrical Engineering			247.81		247.81
8127	National Advisory Committee for Aeronautics—Contract NAW-6433	6,012.10		614.75		6,626.85
8128	U. S. Public Health Service—Polarographic Studies of Cancer	8,544.39	15,972.00	16,136.92		8,379.47
8129	Louis W. and Maud Hill Family Foundation—Research on Protein Structure and Protein Function	2,273.97	13,432.00	14,468.49		1,287.48
8130	Weirton Steel Co. Fellowship	4,431.21	4,000.00	3,022.10		5,409.11
8131	Foundry Educational Foundation Research	2,510.50	500.00	2,302.42		708.08
8132	Atomic Energy Commission—Grant 3	83,336.24		41,783.90		41,552.34
8133	Department of the Air Force—Contract AF 40(600)-635	144.03		144.03		
8134	Anti-oxidant Research—Chemistry	156.89	67.54			224.43
8135	Edo Corporation—P.O. 57610-SC NOAS-9014	7,377.85	8,795.46	1,417.61		
8136	Department of the Air Force—Contract AF 33(616)-3038	860.45		1,362.53	1,473.36	
8137	Department of the Army, Bureau of Ordnance Research—Contract DA-11-022-ORD-1554	1,137.65	3,690.12	8,111.27		5,558.80
8138	Portland Cement Association—Research Fund	14.97		14.97		
8139	Alfred P. Sloan Foundation, Inc.—Basic Researches in Organic Chemistry	3,809.62		1,780.83		2,028.79
8140	Department of the Air Force—Contract AF 33(616)-6828		7,764.71	12,250.70		4,485.99
8142	American Society of Heating and Ventilating Engineers—Air Filtration Research Project	10,714.01	1,500.00	1,310.43		10,903.58
8145	U. S. Public Health Service—Research on Proteins	5,280.91	13,455.00	11,321.92		7,413.99
8147	National Mineral Wool Association—Research Fund	244.28	503.75	208.47		51.00
8148	Department of the Air Force—Contract AF 33(616)-3325	696.09	239.21	456.88		

STATEMENT OF TRUST FUNDS—GIFTS

July 1, 1959 to June 30, 1960

Schedule B-2d

Dept. No.	Balance July 1, 1959	Income		Expenditures (from Sched. B-2a)	Transfers	Balance June 30, 1960
		Gifts	Other			
I. For Educational Purposes—Continued						
8149	Department of the Air Force—Contract AF 29(600)-831	3,900.21	4,350.14	449.93		
8150	Department of the Air Force—Contract AF 33(616)-3038	26,271.01	27,771.63	27.26	1,473.36	
8151	Argonne National Laboratory—Sub-Contract 31-109-38-1092	545.41	10,986.37	12,698.21		2,257.25
8152	American Society of Heating and Ventilating Engineers—Research on Solar Energy	9,581.91	1,500.00	774.66		10,307.25
8153	National Science Foundation—Research on Zinc and Cadmium in Meteorites		8,200.00	4,394.89		3,805.11
8154	U. S. Navy, Bureau of Ships—Contract NObs-72117 Task Order 3	770.93		45.27		725.66
8155	Department of the Army, Ordnance Corps — Contract DA-11-022-Ord-2380	166.18		166.18		
8157	Smith, Kline, and French—Pharmaceutical Research	5.31				5.31
8158	Eutectic Welding Alloys Corporation—Research	6.00		6.00		
8159	Minneapolis-Honeywell Regulator Company—P.O. 209097 G PA	681.84		681.84		
8160	Department of the Air Force—Contract AF 40(600)-713	1,378.27		1,179.92		2,558.19
8161	Department of the Air Force—Contract AF 33(616)-5528	11,574.35	55,321.21	65,188.90		21,442.04
8162	Department of the Air Force—Contract AF 29(600)-1227	3,020.83		3,836.22		6,857.05
8163	U. S. Department of the Interior—Contract 14-19-008-2357	370.17	334.80	16.51		51.88
8164	U. S. Navy, Office of Naval Research—Contract Nonr-710(16)	5,654.53	39,877.67	41,923.25		7,700.11
8165	Harza Engineering Co.—Wanapum Dam Project	2,304.67	20,948.82	31,619.09		12,974.94
8166	Department of the Air Force—Contract AF 29(600)-2102	380.98	7,761.18	7,430.13		49.93
8167	E. I. du Pont de Nemours and Co.—Research on Nitrogen Oxides	17,295.97	5,000.00	9,485.22		12,810.75
8168	U. S. Public Health Service—Research on Anaerobic Contact Process	5,922.63	20,641.00	16,951.65		9,611.93
8170	Research Corporation—Research on Solute Diffusion	305.44		306.22		.78
8171	Department of the Army, Corps of Engineers—Hydraulics Model Studies—(W-21-018-eng-414)	2,159.26		350.71		1,808.55
8172	Department of the Army—Contract DA-49-193-MD-2027	553.11	5,849.56	5,356.23		59.78

FINANCIAL REPORT

STATEMENT OF TRUST FUNDS—GIFTS

July 1, 1959 to June 30, 1960

Schedule B-2d

Dept. No.	Balance July 1, 1959	Income		Expenditures (from Sched. B-2a)	Transfers	Balance June 30, 1960
		Gifts	Other			
I. For Educational Purposes—Continued						
8173	State of Minnesota, Contract No. E-4184	17,377.25	18,298.56	921.31		
8174	Department of the Air Force, Con- tract AF 19(604)-1166	228.73	228.73			
8175	Department of the Air Force, Con- tract AF 49(638)-720		237.49	1,409.73		1,172.24
8176	Oscar Mayer and Co.—Research on Nitrogen and Phosphorus Removal	9,383.72	8,500.00	8,870.58		9,013.14
8177	National Science Foundation—Re- search on Synthesis of Aromatic Compounds	105.96		105.96		
8178	Department of the Air Force—Con- tract AF 49(638)-683		8,792.20	12,982.21		4,190.01
8179	Department of the Air Force, Con- tract AF 18(603)-17	6,779.39	29,274.67	27,939.85		5,444.57
8180	Department of the Army, Ordnance Corps, Contract DA-11-022-ORD- 1512	2,105.83	15,315.13	20,165.84		6,956.54
8181	Raytheon Manufacturing Company, P.O. No. 71-1461-BC-003 S.C. DA-19-020-ORD-4687	499.08	33,729.08	43,587.30		10,357.30
8182	Department of the Air Force, Con- tract AF 33(616)-3955	4,372.34		405.78	3,966.56	
8183	Department of the Air Force, Con- tract AF 33(616)-3955	20,079.86	19,638.03	3,524.73	3,966.56	
8184	Department of the Army, Corps of Engineers, Contract DA-25-075- Eng-3876	675.45	28,656.14	48,798.17		20,817.48
8185	National Science Foundation—Re- search on Kinetics of Enzyme Mechanisms		15,000.00	7,875.87		7,124.13
8186	City of Tacoma, Washington—Study of Hydraulic Structure on Cowlitz River	234.44				234.44
8187	Department of the Air Force, Con- tract AF 49(638)-378	6,021.86	26,257.88	27,248.13		7,012.11
8188	National Science Foundation—Bal- loon Monitoring of Cosmic Rays and Solar Phenomena	346,443.97		298,140.68		48,303.29
8189	Boeing Airplane Co. PO No. 779115- 7026, Subcontract AF 33(038)- 19589	396.20		396.20		
8190	Department of the Air Force—Con- tract AF 33(616)-5479	5,689.25	39,588.49	40,257.82		6,358.58
8191	National Science Foundation—Re- search on Transport Properties of Polyatomic and Chemically Reac- tive Fluids		8,800.00	3,986.08		4,813.92
8192	U. S. Navy, Office of Naval Research, Contract Nonr-710(10)	1,998.50	2,553.63	2,743.82		2,188.69
8193	Department of the Air Force, Con- tract AF 18(600)-1456	592.60		26.77		619.37

STATEMENT OF TRUST FUNDS—GIFTS

July 1, 1959 to June 30, 1960

Schedule B-2d

Dept. No.	Balance July 1, 1959	Income		Expenditures (from Sched. B-2a)	Transfers	Balance June 30, 1960
		Gifts	Other			
I. For Educational Purposes—Continued						
8194	Standard Oil Co. Graduate Fellowship in Chemical Engineering	2,974.29	3,000.00	2,775.12		3,199.17
8195	Monsanto Chemical Co. Graduate Fellowship—Organic Chemistry	4,929.88		2,341.14		2,588.74
8196	National Science Foundation—Research on Sound Propagation	5,366.30	15,500.00	11,411.85		9,454.45
8197	Union Carbide and Carbon Chemicals Corp. Fellowship—Organic Chemistry	3,516.31	3,691.00	2,827.92		4,379.39
8198	Minneapolis-Honeywell Research Fellowship—Mechanical Engineering ..	270.41		320.64		50.23
8199	U. S. Navy, Office of Naval Research, Contract Nonr-710(21)	3,541.05	17,437.23	19,574.25		5,678.07
8201	U. S. Department of Agriculture—Basic Agreement 12-25-020-2263, Supplemental Agreement No. 3	348.69	329.87	18.82		
8202	Rockefeller Foundation Research on Genic Potentialities in Wheat	9,045.70	9,902.18	18,615.28		332.60
8203	Malting Barley Improvement Association—Malting Barley Research Fund	27,057.61	66,231.00	76,945.34		16,343.27
8204	Southwestern Minnesota Farm Management Association	7,127.12		1,592.70	2,677.38	8,211.80
8205	Plant Pathology and Botany Research Fund	1,235.84	3,511.46	2,055.66		2,691.64
8206	Resources for The Future, Inc.—Program in Forest Genetics and Tree Improvement	402.55	6,000.00	6,016.20		386.35
8207	U.S. Public Health Service—Training Program in Biochemistry		17,025.00			17,025.00
8208	Lake States Forest Experiment Station—Studies of Windbreaks in Southwestern Minnesota	425.27		447.95		22.68
8209	General Mills Research on Cake	103.42				103.42
8210	Corn Industries Research Foundation—Studies on Starch	1,063.40	12,000.00	4,323.60		8,739.80
8211	Merck and Co.—Research of Sulfabromomethazine in Cattle	702.58		424.02		278.56
8212	Upjohn Co.—Research on Mastitis ..	3,073.09	2,000.00	1,630.06		3,443.03
8214	Louis W. and Maud Hill Family Foundation — Arboretum Research	3,997.24	15,000.00	13,147.97		5,849.27
8215	Hess and Clark, Inc.—Research on Diseases of Poultry	2,191.14	2,000.00	2,141.56		2,049.58
8216	Department of the Army—Office of the Surgeon General—Contract DA-49-007-MD-752	3,459.55	14,750.97	15,757.38		4,465.96
8217	Department of the Army, Bureau of Ordnance Research, Contract DA-11-022-ORD-2644	2,504.86	7,319.66	6,822.81		2,008.01
8218	Biochemistry Research Fund	40.57	6,930.00	28.19		6,942.38

STATEMENT OF TRUST FUNDS—GIFTS

July 1, 1959 to June 30, 1960

Schedule B-2d

Dept. No.	Balance July 1, 1959	Income		Expenditures (from Sched. B-2a)	Transfers	Balance June 30, 1960
		Gifts	Other			
I. For Educational Purposes—Continued						
8219	American Dry Milk Institute—Research of Enterotoxins in Dried Milk	4,164.42	5,000.00	6,674.65		2,489.77
8220	State of Minnesota Contract EC-1135	1.65		1.65		
8221	Louis W. and Maud Hill Family Foundation—Dairy Research	7,184.23	12,590.00	1,366.54	13,203.43	7,937.34
8222	U. S. Public Health Service—Research on the Intracellular Bacteroids of Cockroaches	3,598.62	9,988.00		8,670.44	4,916.18
8223	Swift & Co.—Research on Sheep Nutrition	265.09			218.62	46.47
8224	Department of the Air Force, Contract AF 33(616)-5941	25,978.33	36,765.99		13,941.91	3,154.25
8225	Department of Conservation—Investigation of the Durability of Concrete Products and Clay Drain Tile	181.72			181.72	
8226	U. S. Atomic Energy Commission, Contract AT(11-1)-332	1,092.91	13,609.50		17,141.39	4,624.80
8229	E. I. du Pont de Nemours & Co.—Research on Turkey Poultry	3,108.62			3,067.79	40.83
8231	Minnesota State Horticultural Society—Landscape Arboretum Fund				157.68	157.68
8232	Mark L. Morris Animal Foundation—Research on Canine Dermatoses	28.90			28.90	
8233	Metropolitan Mosquito Control—Research on Susceptibility of Mosquitoes to Insecticides	848.74			709.67	139.07
8235	U. S. Public Health Service—Research on Avian Acid	2,300.00			1,872.62	427.38
8236	Milk Distributors Research	3,703.29	2,000.00		392.01	5,311.28
8238	U. S. Public Health Service—Research on Ectoparasites	4,730.11	18.06		4,721.55	9.50
8239	School of Forestry Service Fund	1,489.50	11,832.43		8,156.31	5,165.62
8240	Poultry Husbandry Research Fund	1,575.00	700.00			2,275.00
8241	Spray Drier Research	7,673.21	5,277.13	3,348.76	3,772.54	12,526.56
8243	Animal Husbandry Research Fund	345.41	910.25		1,123.83	131.83
8244	Horticulture Research Fund	1,642.77	16,005.97		3,947.76	10,700.98
8245	Green Giant Co.—Disease of Peas	740.25	6,300.00		2,493.57	4,546.68
8247	U. S. Public Health Service—Research on Enzyme Action	1,543.95	11,695.00		10,759.46	2,479.49
8248	Lake States Forest Experiment Station—Research on Forest Insects	99.88			99.88	
8249	Pillsbury State Forest Fund	37.12			24.00	61.12
8250	U. S. Public Health Service—Research on Aplastic Anemia	7,272.44	13,265.00		13,643.23	6,894.21
8251	U. S. Department of Agriculture—Research on Metabolic Response	1,456.43	1,677.00		76.04	144.53
8252	Lake States Forest Experiment Station—Forest Utilization Research	397.63			397.63	

STATEMENT OF TRUST FUNDS—GIFTS

July 1, 1959 to June 30, 1960

Schedule B-2d

Dept. No.	Balance July 1, 1959	Income		Expenditures (from Sched. B-2a)	Transfers	Balance June 30, 1960
		Gifts	Other			
I. For Educational Purposes—Continued						
8253	U. S. Department of Agriculture— Contract AAI-10676	5,774.77	22,500.00	22,678.56		5,953.33
8254	National Science Foundation—Re- search on Enzyme System	7,566.17	6,800.00	5,685.03		8,681.14
8255	Minnesota Rural Electric Research Council—Application of Electri- city to Agriculture	2,654.80		250.00		2,404.80
8256	American Dairy Assn.—Research on Nonfat Solids	2,578.12	6,000.00	7,908.42		669.70
8257	Merck and Co., Inc.—Research on Growth of Turkey Poults	1,870.00	2,500.00	2,122.87		2,247.13
8258	American Dairy Association Research Fund	45.13		45.13		
8260	Treasure Cave Blue Cheese Research Fund	123.07		60.90		62.17
8261	U.S. Department of Agriculture— Contract 12-14-100-2389(44)		21,579.72	25,021.22		3,441.50
8262	International Minerals and Chemical Corporation—Soils Research Fund	2,672.67	3,000.00	3,419.50		2,253.17
8263	State of Minnesota—Contract EC- 1142	2,629.76	8,141.04	7,886.70		2,375.42
8264	Lederle Laboratories, Inc.—Research in Turkey Diseases	544.31	2,500.00	2,600.84		443.47
8265	Stauffer Chemical Co.—Research on Diseases of Vegetables	18.02		18.02		
8266	H. P. Smith Paper Co.—Research on Frozen Foods Packaging	1,040.35		754.04		286.31
8268	National Science Foundation—Re- search on Responses to Selection	5,400.00		4,134.68		1,265.32
8270	National Plant Food Institute—Al- falfa Research	2,461.86		776.27		1,685.59
8271	Libby-McNeill & Libby Co.—Re- search on Diseases of Peas	1,720.60	5,000.00	6,395.04		325.56
8272	National Science Foundation—Re- search on Enzyme Action	1,039.82	5,400.00	6,244.03		195.79
8273	Dr. Salsbury's Laboratories, Inc.— Research on Ornithosis in Poultry	3,875.50	3,600.00	2,882.24		4,593.26
8274	U. S. Department of Agriculture— Contract 12-14-100-313(73)	4,152.19	4,280.00	84.54		43.27
8275	U. S. Atomic Energy Commission— Contract AT(11-1)-42	1,746.92	1,875.00	1,993.78		1,865.70
8276	Bureau of Old Age and Survivors Insurance		5,625.00	7,500.74		1,875.74
8277	Charles K. Blandin Foundation— Forest Tree Improvement Project	5,967.31		5,358.49		608.82
8278	U. S. Department of Agriculture, Animal Disease Branch—Research on Ornithosis in Poultry	1,590.54	6,000.00	5,925.00		1,515.54
8279	Unassigned			5.45		5.45

FINANCIAL REPORT

STATEMENT OF TRUST FUNDS—GIFTS

July 1, 1959 to June 30, 1960

Schedule B-2d

Dept. No.	Balance July 1, 1959	Income		Expenditures (from Sched. B-2a)	Transfers	Balance June 30, 1960
		Gifts	Other			
I. For Educational Purposes—Continued						
8281	Tennessee Corporation Fungicide Fund	271.00		241.51		29.49
8282	National Science Foundation—Research on Fish Reproduction	231.42	60.60	170.82		
8283	U. S. Public Health Service—Research on Wheat Flour Deterioration	4,104.82	8,109.00	7,184.25		5,029.57
8284	Smith, Kline and French Laboratories—Research on Tranquilizers in Rations for Lambs	924.06	1,000.00	901.06		1,023.00
8285	National Science Foundation—Research on Membrane Properties in Insects	4,658.82		1,796.08		2,862.74
8286	American Concrete Agricultural Pipe Association—Research on Concrete Drain Tile	6,593.12	2,500.00	4,429.95		4,663.17
8287	American Potash Institute, Inc.—Research on Plant Nutrients	1,985.17	2,500.00	206.04		4,279.13
8290	Armor and Company—Research on Artificial Insemination in Swine		9,740.00	6,374.49		3,365.51
8291	National Science Foundation—Research on Aphid Fauna	2,709.60	5,800.00	10,684.26		2,174.66
8292	American Dry Milk Institute	528.39	4,500.00	3,282.27		1,746.12
8293	U.S. Atomic Energy Commission Contract AT(11-1)-783		24,667.50	30,526.43		5,858.93
8294	U. S. Atomic Energy Commission—Contract AT(11-1)-364	6,657.60	25,605.50	28,080.13		9,132.23
8295	U. S. Atomic Energy Commission—Grant BM-102-59	8,510.00		8,510.00		
8296	Atoms for Agricultural Research	21,707.16	20,000.00	29,750.56		11,956.60
8297	Phillips Petroleum Co.—Nitrogen Research	2,374.23	2,500.00	2,486.02		2,388.21
8298	Corn Products Sales Co. Bread Research	1,171.92				1,171.92
8299	Bee Disease Research	1,683.99	2,075.24	1,192.64		2,566.59
8301	Northwestern Hospital Fellowship Fund—Internal Medicine	2.67		2.25		.42
8303	U. S. Public Health Service—Research in Canine Shock	1,966.00		1,753.40		212.60
8304	Halvor O. Halvorson Fund	30.87				30.87
8306	U. S. Public Health Service—Research on Etiology of Post-gastrectomy Anemia	1,620.71		1,620.71		
8307	U. S. Public Health Service—Research on Rheumatic Fever	3,332.25	35,550.00	22,613.11		16,269.14
8308	National Science Foundation—Research on the Skeleton of the Whale	6,726.82		11,124.84		4,398.02
8309	Department of the Air Force—Contract AF 41(657)-213	3,292.48	19,708.43	21,852.50		5,436.55

STATEMENT OF TRUST FUNDS—GIFTS

July 1, 1959 to June 30, 1960

Schedule B-2d

Dept. No.	Balance July 1, 1959	Income		Expenditures (from Sched. B-2a)	Transfers	Balance June 30, 1960
		Gifts	Other			
I. For Educational Purposes—Continued						
8310	U. S. Public Health Service—Research on Metabolism of Nucleic Acid and Protein	1,012.24	13,883.00		8,039.94	6,855.30
8311	Arthritis and Rheumatism Foundation—Minnesota Chapter, Research on Rheumatoid Arthritis	3,955.92			3,942.40	13.52
8312	U. S. Public Health Service—Research on Fluids and Electrotpe Balance in the Newborn	4,476.22	5,213.00		9,452.96	236.26
8313	National Science Foundation—Research on Guanidinium Compound Metabolism	6,851.07			9,483.25	2,632.18
8314	E. R. Squibb and Sons—Studies of Infectious Diseases	1.18			1.18	
8316	U. S. Public Health Service—Research on the Cardiovascular System	24,199.95	18,273.34		29,663.08	12,810.21
8319	U.S. Office of Vocational Rehabilitation—Research on Prevocational Therapy		38,008.00		30,512.02	7,495.98
8320	Department of the Army, Surgeon General—Contract DA-49-007-MD-923	6,578.79	31,547.02		32,589.64	7,621.41
8321	Booth Memorial Hospital Fund	289.54	1,437.96	921.16	1,128.82	1,519.84
8322	U. S. Public Health Service—Research on Mammalian Intestine	13,153.06	7,245.00		12,887.44	7,510.62
8324	Louis Weinberg, Jr.—Research in Liver Disease	427.79	1,595.42		1,000.00	1,023.21
8325	Research on Coronary Arteriosclerosis	4,443.08	15,000.00		7,680.61	2,260.00
8326	Minnesota Heart Assn.—Research on Cardiac Disease Recovery Time	586.51	3.44		475.33	107.74
8327	Hoffman-LaRoche, Inc.—Urological Research	1,653.06			1,650.92	2.14
8328	Elsa U. Pardee Foundation Cancer Research	3.39			6.18	2.79
8329	Minnesota Division—American Cancer Society—Research on Irradiated Tissues	29.45				29.45
8330	American Heart Association—Research on Fatty Acids and Artherosclerosis		7,214.40		6,321.62	892.78
8334	Sivertsen Foundation for Cancer Research	612.64			30.45	643.09
8335	Minnesota Division—American Cancer Society—Research on Effects of Roentgen Irradiation	3,796.29	6,325.00		2,528.86	.15
8336	Department of the Army, Office of the Surgeon General, Contract DA-49-007-MD-972	2,411.96	11,939.71		12,488.96	2,961.21

FINANCIAL REPORT

STATEMENT OF TRUST FUNDS—GIFTS

July 1, 1959 to June 30, 1960

Schedule B-2d

Dept. No.	Balance July 1, 1959	Income		Expenditures (from Sched. B-2a)	Transfers	Balance June 30, 1960
		Gifts	Other			
I. For Educational Purposes—Continued						
8338	Minnesota Division—American Cancer Society—Research on Glycogen	1,894.41	11,468.51	7,156.82		2,417.28
8339	U. S. Public Health Service—Research on Cellular Control Mechanisms	4,945.84	8,694.00	11,901.59		1,738.25
8340	Merck and Co., Inc.—Research on Steroid Metabolism and Shock			16.28		16.28
8341	Psychiatric Clinic for Children	4,949.33		314.16		4,635.17
8342	St. Barnabas Hospital Fellowship Fund01				.01
8344	Minnesota Heart Assn.—Research on Effects of E. Coli Endotoxin		1,800.00	859.85		940.15
8345	U. S. Public Health Service—Research on Carcinogenesis	2,212.57	36,800.00	25,374.96		13,637.61
8346	U. S. Public Health Service—Senior Research Fellowship—Research on Cardiac Failure	2,407.88	14,110.00	8,428.06		8,089.82
8347	U. S. Public Health Service—Research on Fibrinoid	4,112.93	3,403.19	709.74		
8348	Dermatology Clinic Fund	608.62	1,665.00			2,273.62
8349	Northwestern Hospital—Fellowship Fund—Pediatrics	8,539.00	3,172.00	8,834.62		2,876.38
8350	U. S. Public Health Service—Research on Temporal Lobe Epilepsy	3,203.75	30,862.00	17,500.44		16,565.31
8351	U. S. Public Health Service—Research on Fluoride Metabolism and Excretion	56.47				56.47
8352	U. S. Atomic Energy Commission—Investigations in the Field of Chemical Hematology	9,826.32		2,770.88		12,597.20
8353	U. S. Public Health Service—Research on Silage Cases	31,459.27	78,506.00	67,716.79		42,248.48
8354	Charles T. Miller—Amherst H. Wilder Dispensary Fellowship	720.68				720.68
8355	National Science Foundation—Summer Research by Medical Students	4,000.00	4,000.00	4,000.00		4,000.00
8358	Military Fatigue Project	10,647.08	1,508.18	153.30	2,129.14	10,179.42
8361	James E. Moore Estate	5.00			5.00	
8364	Judd Lectureship in Medicine and Surgery		200.00	200.00		
8366	U.S. Public Health Service—Research on Parents' MMPI Related to Their Offsprings' Symptoms		2,300.00	1,997.99		302.01
8367	Miller Hospital Fellowship in Obstetrics and Gynecology	691.20	2,871.50	1,319.17		2,243.53
8368	U. S. Public Health Service—Research on Optical Rotation of Antibodies	18.24			18.24	

STATEMENT OF TRUST FUNDS—GIFTS

July 1, 1959 to June 30, 1960

Schedule B-2d

Dept. No.	Balance July 1, 1959	Income		Expenditures (from Sched. B-2a)	Transfers	Balance June 30, 1960
		Gifts	Other			
I. For Educational Purposes—Continued						
8370	Louis W. and Maud Hill Family Foundation—Analysis of Sexual Offender Data	488.03		330.01		158.02
8372	American Heart Association—Research on the Carotid Artery		1,305.14	1,305.14		
8374	Louis W. and Maud Hill Family Foundation—Research Professorship in Ophthalmology	3,827.49	10,500.00	9,354.64		4,972.85
8375	United Fresh Fruit and Vegetable Association—Research on Carbohydrates and Lipid Metabolism of Man	2,831.84		2,713.74		118.10
8376	Artificial Kidney Fund	13,547.91	2,034.00	9,745.52		5,836.39
8377	Abbott Laboratories—Research on Disorders of Connective Tissues	1,943.69	1,500.00	1,162.25		2,281.44
8378	Special Research—Anesthesiology	522.70	185.00	335.24		1,374.91
8379	Minnesota Division, American Cancer Society—Research on Cutaneous Tumors	1.09				1.09
8380	U. S. Public Health Service—Research on Vascular Changes	516.12	500.00	948.64		67.48
8381	Eli Lilly & Co.—Research in Experimental Diabetes	233.96		69.41		164.55
8383	U. S. Public Health Service—Research on Small Vessel Pressures		500.00	323.20		176.80
8384	American Heart Association—Departmental Grant	202.48		202.48		
8386	U.S. Public Health Service—Research on Surgical Therapy of Coronary Disease		19,500.00	10,190.32		9,309.68
8388	U. S. Public Health Service—Research on Sulfhydryl-Disulfide and Glycogen Systems	336.77			307.17	29.60
8389	School of Nursing Royalty Fund	1,840.49		212.75		1,699.90
8390	Helen Hay Whitney Foundation—Research in the Field of Rheumatic Fever	34.24		34.24		
8391	U.S. Public Health Service—Research on Dietary Factors and Blood Lipids		37,163.00	25,108.52		12,054.48
8392	Paul Dennison Leukemia Research Fund	259.71				259.71
8393	Foundations' Fund for Research in Psychiatry		15,000.00	11,031.92		3,968.08
8394	Robert A. Good Service Fund	556.86	443.02			999.88
8395	Louis W. and Maud Hill Family Foundation—Research on the Histochemistry of the Adrenal Glands	5,853.99	12,574.00	14,174.91		4,253.08
8396	Research on Brain Metabolism		3.00	1.08		4.08

FINANCIAL REPORT

STATEMENT OF TRUST FUNDS—GIFTS

July 1, 1959 to June 30, 1960

Schedule B-2d

Dept. No.	Balance July 1, 1959	Income		Expenditures (from Sched. B-2a)	Transfers	Balance June 30, 1960
		Gifts	Other			
I. For Educational Purposes—Continued						
8397	Ross Laboratories—Research on Me- tabolism and Endocrinology	50.00	3,625.00	1,259.85		2,315.15
8398	U. S. Public Health Service—Re- search on Blood Flow Patterns	37.41		36.85		.56
8399	U.S. Atomic Energy Commission— Contract AT(11-1)-106	5,000.00				5,000.00
8401	U. S. Public Health Service—Re- search on Coronary Arteriography	863.57	607.86			1,471.43
8402	Experimental Medical Research Fund	75.85	280.05	1,735.11	341.29	1,749.72
8403	Minneapolis General Hospital Re- search Foundation—Surgery Re- search	293.09	2,100.00	2,757.93		364.84
8404	U. S. Public Health Service—Cardio- vascular Nursing Training Program	10,279.17	8,500.00	4,370.66		14,408.51
8405	Arthritis and Rheumatism—Minne- sota Chapter—Research on Con- nective Tissue Diseases	7,750.58	8,030.00	11,589.40		4,191.18
8406	U. S. Public Health Service—Senior Research Fellowship—Research on Transport Mechanisms in Living and Artificial Systems	2,497.99	14,083.00	11,731.87		4,849.12
8407	Squibb Institute—Research on the Use of Renografin	2,745.60		1,619.13		1,126.47
8408	U. S. Public Health Service—Re- search on Cations and Hydration of the Cornea and Lens	9,161.27	39,061.00	7,336.71		40,885.56
8409	Sandoz, Inc.—Psychiatric Research.....	7,079.90	6,600.00	13,609.54		70.36
8410	U. S. Public Health Service—Re- search on Blood Brain Barrier	4,009.41		1,631.77	2,377.64	
8411	Upjohn Company—Cholesterol Re- search	358.19		351.84		6.35
8412	U. S. Public Health Service—Re- search on Histochemical Study of Cancer	2,918.23	16,132.00	14,410.39		4,639.84
8413	American Heart Assn.—Research on Polyunsaturated Acids	5,108.96	6,600.00	8,187.40		3,521.56
8414	Upjohn Company — Research in Aphasia	6,994.47	15,346.00	10,566.06		11,774.41
8415	U. S. Public Health Service—Re- search on Electrolyte Balance	9,968.03	8,796.00	17,520.98		1,243.05
8416	Donald J. Cowling Medical Research Fund			38.70		38.70
8417	Tobacco Industry Research Commit- tee—Research on Smoking Habits	238.90		138.88		100.02
8418	U. S. Public Health Service—Re- search on Training of Hospital Ad- ministrators	7,051.64		2,622.70		4,428.94
8420	Jackson Hospers Memorial Heart Fund	960.47	25.00	965.12		20.35
8421	Sharp and Dohme, Inc.—Research on Infectious Diseases	45.47		45.47		

STATEMENT OF TRUST FUNDS—GIFTS

July 1, 1959 to June 30, 1960

Schedule B-2d

Dept. No.	Balance July 1, 1959	Income		Expenditures (from Sched. B-2a)	Transfers	Balance June 30, 1960
		Gifts	Other			
I. For Educational Purposes—Continued						
8422	Mycology Laboratory	411.71	124.50	84.23		451.98
8423	U. S. Public Health Service—Research on Air Pollution and Allergic Diseases	5,489.68	37,500.00	27,055.33		15,934.35
8424	Frederick and Margaret Weyerhaeuser Fund for Surgical Research	2,000.00	8,000.00			10,000.00
8425	Eli Lilly and Co.—Research on Atherosclerosis	275.35		276.75		1.40
8426	Dr. and Mrs. Harry B. Zimmerman Fund for Surgical Research	33.40	25.00			58.40
8427	U. S. Public Health Service—Research on Abdominal Aortography	1,680.72		1,842.42		161.70
8428	Research Corporation—Research on Nystatin	2,253.02	4,000.00	3,647.89		2,605.13
8429	U. S. Public Health Service—Research on Body Potassium	2,036.74		721.73		1,315.01
8430	Health Research Inc.—Epidemiological Study of Leukemia	5,579.33	7,819.38	8,502.39		4,896.32
8431	American Cancer Society—Research on Tyrosine-Melanin Pathways	2,026.08	11,388.00	11,913.51		1,500.57
8432	Harry Parks Ritchie Memorial Fund	161.38		2.50	161.38	2.50
8433	American Cancer Society—Research on Cervical Carcinoma Treated Radiologically	2,906.85	8,601.00	8,055.55		3,452.30
8434	U. S. Public Health Service—Research on Arteriography	1,266.16		1,268.79		2.63
8435	Upjohn Co.—Diabetes Research	7.11	5,500.00	5,072.29		420.60
8436	Robert J. and Sarah Maud Sivertsen Fund for Surgical Research—Malignant Disease	5,247.92	3,775.00	154.12		8,868.80
8437	Arthritis and Rheumatism Foundation — Minnesota Chapter — Research on Fibrinogen Fractions	97.40	2,570.00	2,578.87		88.53
8438	Merck and Company—Research on Decadron	1,174.58		1,131.86		42.72
8439	U. S. Public Health Service—Research on Bone Marrow Suspensions on Hodgkins Disease	7,788.24	8,332.00	9,419.31		6,700.93
8440	U. S. Public Health Service—Research on the Role of Viruses in Malignancies	69,142.45	134,504.00	143,284.02		60,362.43
8442	U. S. Public Health Service—Research on Ionic Fluxes	3,706.03	15,011.00	10,903.00		7,814.03
8443	U. S. Public Health Service—Research on Encephalomyelitis	22,270.96	45,040.00	39,632.54		27,678.42
8444	Eli Lilly & Co.—Research on Regenerating Liver Tissue	6.23				6.23
8445	U. S. Public Health Service—Training of Public Health Nurses	352.28				352.28
8446	U. S. Public Health Service—Diet, Activity, and Hypertension	7,427.24	30,880.00	32,573.05		5,734.19

FINANCIAL REPORT

STATEMENT OF TRUST FUNDS—GIFTS

July 1, 1959 to June 30, 1960

Schedule B-2d

Dept. No.	Balance July 1, 1959	Income		Expenditures (from Sched. B-2a)	Transfers	Balance June 30, 1960
		Gifts	Other			
I. For Educational Purposes—Continued						
8449	U. S. Public Health Service—Research on Adrenal Cortical Steroid Output	9,374.00	9,373.00	7,245.89		11,501.11
8451	Louis W. and Maud Hill Family Foundation—Dermatologic Research		10,000.00	4,875.98		5,124.02
8452	Life Insurance Medical Research Fund—Research on Cholesterol Synthesis		9,900.00	7,376.24		2,523.76
8453	The Winton Company Fund—Cardiovascular Research	3,182.20		2,192.50		989.70
8454	Flora Rosenblatt Fund for Cancer Research—Malignant Disease Fund	5,018.02	2,500.00			7,518.02
8455	U. S. Public Health Service—Research on Ontogenesis of an Epileptic Lesion	3,285.56	11,117.00	7,414.10		6,988.46
8456	Jay Arthur Myers Research	1,569.00	15,467.46	3,032.18		14,004.28
8457	Northern Ordnance, Inc.—Research	41.43		39.75		1.68
8458	Minnesota Heart Assn.—Research of Increased Thromboplastinogen Activity		1,800.00	1,044.88		755.12
8459	Smith, Kline and French Foundation—Research on Mechanism of Shock	58.84		58.84		
8460	Minnesota Heart Assn.—Research on Plasma Concentrations		2,250.00	1,943.03		306.97
8461	Minnesota Heart Assn.—Research on Radioactive Indicators for Evaluation of Cardiac Defects		1,100.00	891.85		208.15
8462	Minnesota Heart Assn.—Research on Use of Antologous Diaphragm in Cardiovascular Surgery		1,350.00	1,151.13		198.87
8463	Eli Lilly Research Laboratories—Research on Penicillin and Other Antibiotics	6,333.15	7,088.00	9,224.46		4,196.69
8465	Minnesota Heart Assn.—Research on Normal Electrocardiographic Standards		1,000.00	877.63		122.37
8468	Minnesota Heart Assn.—Analysis of Fine Structure of Human Myocardium		3,550.00	1,949.56		1,600.44
8469	American Cancer Society—Research on Isolated Organ Chromatography in Treatment of Cancer		37,028.00	24,876.79		12,151.21
8470	U.S. Public Health Service—Post Doctoral Fellowship in Bacteriology and Immunology		7,034.00	5,002.30		2,031.70
8471	Heart Disease Research Fund	14,300.43	23,320.77	3,000.81	2,455.00	32,165.39

STATEMENT OF TRUST FUNDS—GIFTS

July 1, 1959 to June 30, 1960

Schedule B-2d

Dept. No.	Balance July 1, 1959	Income		Expenditures (from Sched. B-2a)	Transfers	Balance June 30, 1960
		Gifts	Other			
I. For Educational Purposes—Continued						
8472						
8473						
8476						
8477						
8478						
8479						
8481						
8483						
8484						
8485						
8486						
8489						
8490						
8491						
8492						
8493						
8494						
8495						
8496						
8498						

FINANCIAL REPORT

STATEMENT OF TRUST FUNDS—GIFTS

July 1, 1959 to June 30, 1960

Schedule B-2d

Dept. No.	Balance July 1, 1959	Income		Expenditures (from Sched. B-2a)	Transfers	Balance June 30, 1960
		Gifts	Other			
1. For Educational Purposes—Continued						
8503	Pharmacology Research Fund	8,725.64		2,613.72		6,111.92
8504	American Cancer Society, Inc.—Re- search on Mammary Milk	3,918.24	13,550.00	12,049.80		5,418.44
8506	American Cancer Society, Inc.—Re- search on Mammary Tumor	6,100.93	28,797.00	25,531.64	31.50	9,397.79
8507	U. S. Public Health Service—Re- search on Effects of Drugs	8,090.23	13,800.00	12,574.73		9,315.50
8508	U.S. Public Health Service—Physical Biochemistry Research		56,174.00	33,347.20		22,826.80
8509	U.S. Public Health Service—Training in Medical Microbiology Research		55,000.00	14,037.92		40,962.08
8510	U.S. Public Health Service—Research on Hemosiderosis		26,910.00	5,297.46		21,612.54
8511	The Jack Kagan Memorial Fund		537.00			537.00
8512	St. Barnabas Hospital Fellowship Fund—Surgery	1,783.25				1,783.25
8513	U.S. Public Health Service—Research on Irradiation and Transplantation		17,584.00	11,729.41		5,854.59
8514	American Cancer Society—Postdoc- toral Fellowship Supply Allowance —Physiological Chemistry		500.00	497.56		2.44
8515	Thomas Frenzel Research Fund	1,447.54	50.00	28.00		1,469.54
8516	U.S. Public Health Service—Re- search on Intravenous Arterio- graphy		8,050.00	3,914.05		4,135.95
8517	U.S. Public Health Service—Research on Plasma Concentrations of Amines		2,300.00	2,032.58		267.42
8518	Wyeth Laboratories—Department of Medicine Fund	1,168.35		862.32		306.03
8519	U. S. Public Health Service—Cardio- vascular Research Laboratory Fa- cilities	15,139.59	7,546.00	18,721.82		3,963.77
8520	Ruth Randall Lockman Fund for Heart Research	1,853.35		1,890.32		36.97
8521	U. S. Public Health Service—Re- search on Tissue of Fish	183.62				183.62
8523	U.S. Public Health Service—Research on the Mechanism of Enzymic Phosphate Transfer		500.00	352.65		147.35
8524	Department of the Air Force—Con- tract AF 41(657)-139	2,659.98	10,076.88	7,796.70		379.80
8525	U. S. Public Health Service—Re- search on Cerebral Palsy and Re- lated Nervous System Disorders	20,452.63	309,757.00	298,682.67		9,378.30
8526	U.S. Public Health Service—Research on Babies of Diabetic Mothers		13,529.00	3,145.50		10,383.50
8527	U.S. Public Health Service—Research on the Effects of Drugs on Gona- drotrophic Hormones		14,398.00	7,204.35		7,193.65
8528	Malignant Disease Research Fund			207.36		207.36

STATEMENT OF TRUST FUNDS—GIFTS

July 1, 1959 to June 30, 1960

Schedule B-2d

Dept. No.	Balance July 1, 1959	Income		Expenditures (from Sched. B-2a)	Transfers	Balance June 30, 1960
		Gifts	Other			
I. For Educational Purposes—Continued						
8529						
U. S. Public Health Service—Research on Tissues	15,460.05	31,050.00		31,038.38		15,471.67
8530						
U.S. Public Health Service—Research on Guanidinium Compound Metabolism		8,822.00		5,232.62		3,589.38
8532						
U. S. Atomic Energy Commission—Grant 3	1,055.91			889.92		165.99
8534						
Schering Corporation—Research on Sex Hormones and Cortisone		10,132.10		3,563.03		6,569.07
8535						
U.S. Public Health Service—Research on Intravenous Arteriography		500.00		420.54		79.46
8536						
Brucellosis Research and Travel Fund	763.90			384.11		1,148.01
8537						
U.S. Public Health Service—Research on Regional Blood Flow		500.00		207.18		292.82
8538						
U.S. Public Health Service—Research on Plasma Cell Hepatitis		500.00		361.93		138.07
8539						
Charles T. Miller Hospital Fellowship in Surgery	815.47					815.47
8540						
U. S. Public Health Service—Air Pollution Training Grant	3,776.19	13,726.00		14,194.54		3,307.65
8541						
Max H. Hoffman Memorial Fund	3,131.22			389.19		2,742.03
8542						
U.S. Public Health Service—Research on Adrenal Secretions of Aldosterone		500.00		276.89		223.11
8543						
Minnesota Medical Foundation—Research on Diabetes		13,716.00		6,322.35		7,393.65
8544						
U. S. Public Health Service—Research on Lyophilized Cells	4,851.71	17,336.00		16,425.42		5,762.29
8545						
U.S. Public Health Service—Research on Homografts in Dogs		10,230.00		4,693.58		5,536.42
8546						
Laura Hughes Cancer Research Fund		1,000.00		301.79		698.21
8547						
U. S. Public Health Service—Heart and Circulation Research	16,309.43	27,600.00		23,539.55		20,369.88
8548						
Neurology Publication Fund	4,139.77	35.05	7.50	52.73		4,129.59
8550						
Alvina D. Wieck Memorial Fund for Cancer Research	2,995.62					2,995.62
8551						
U.S. Public Health Service—Research on Correlates of Achievement		250.00		250.00		
8553						
B. F. Nelson Research on Diabetes Fund	2,620.01			1,564.77		1,055.24
8554						
Minnesota Heart Association—Research on Arteritis		1,500.00		840.00		660.00
8555						
Minnesota Heart Association—Research on Phosphate Metabolism		1,000.00		313.38		686.62
8556						
Katherine Esgen McClure Laboratory for Metabolic Research	202.98			12.48		190.50
8558						
Cancer Detection Clinic	25,264.59		143,022.85	141,766.64		26,520.80
8559						
Minnesota Heart Association—Research on Delayed Type Hypersensitivity		1,500.00		635.21		864.79

STATEMENT OF TRUST FUNDS—GIFTS

July 1, 1959 to June 30, 1960

Schedule B-2d

Dept. No.	Balance July 1, 1959	Income		Expenditures (from Sched. B-2a)	Transfers	Balance June 30, 1960
		Gifts	Other			
I. For Educational Purposes—Continued						
8560						
			1,364.00	2.39		1,361.61
8561						
	420.70	195.12		225.58		
8562						
		31,154.00		8,541.83		22,612.17
8563						
	744.47	1,247.25		2,004.24		12.52
8564						
	803.30	9,900.00		9,952.66		750.64
8565						
	2,239.77	10,419.33		11,208.22		1,450.88
8566						
	9,920.96	42,231.97		44,410.64		7,742.29
8567						
	1.32			1.32		
8570						
	5,801.83	43,117.00		38,082.93	31.50	10,804.40
8571						
	9,662.66	57,968.89		57,127.57		10,503.98
8572						
	12,462.07	15,260.00		17,905.84		9,816.23
8573						
	14,257.02	40,901.77		32,362.04		22,796.75
8574						
	3,754.35	60,396.19		58,774.16	2,962.75	8,339.13
8575						
		14,171.00		7,314.27		6,856.73
8576						
	58,117.83					58,117.83
8577						
	861.34					861.34
8578						
	8,131.76	34,902.00		23,934.94		19,098.82
8581						
		5,661.00		3,663.00		1,998.00
8582						
	12,470.27	19,435.00		21,150.92		10,754.35
8583						
	3,835.70	5,700.00		5,110.37		4,455.33
8584						
		8,000.00		3,929.95		4,070.05

STATEMENT OF TRUST FUNDS—GIFTS

July 1, 1959 to June 30, 1960

Schedule B-2d

Dept. No.	Balance July 1, 1959	Income		Expenditures (from Sched. B-2a)	Transfers	Balance June 30, 1960
		Gifts	Other			
1. For Educational Purposes—Continued						
8585						
U.S. Public Health Service—Research on the Epidemiology of Heart Disease		28,750.00		10,198.12		18,551.88
8586	3,971.48	10,466.00		14,176.05		261.43
U. S. Public Health Service—Research on Bacterial Toxins						
8587	6,798.26	5,053.78		1,744.48		
U. S. Public Health Service—Research on Characteristics of Nurses						
8588		2,208.30		108.65		2,099.65
The Elnathan Gates Memorial Fund						
8589		500.00		298.10		798.10
The Physiology Research and Teaching Fund						
8590		500.00		152.04		347.96
U.S. Public Health Service—Research on Dye Fronts in Blood Vessels ...						
8591		500.00		72.80		427.20
U.S. Public Health Service—Research on Energetics of Heart Muscle						
8592		500.00		437.06		62.94
U.S. Public Health Service—Research on Heparin						
8593	1,704.41	100.00			500.00	2,304.41
Austin S. and Anne R. Cargill Fund for Surgical Research—Malignant Disease Fund						
8595	16,896.26	12,500.00		25,731.58		3,664.68
U. S. Public Health Service—Cancer Teaching and Clinical Cancer Research Fund						
8596		1,800.00				1,800.00
William T. Peyton Neurological Research and Training Grant						
8597		7,451.00		9,748.62		2,297.62
U.S. Public Health Service—Research on Hemodynamics and Age in Hypertension						
8598		500.00		155.33		344.67
U.S. Public Health Service—Research on Enzymes Exchange Reaction						
8599		2,300.00		805.24		1,494.76
U.S. Public Health Service—Research on Ultrafiltrable Cortisol						
8603		1,035.00		843.60		191.40
Rowell Laboratories Research on Poison Ivy						
8604		8,750.00		7,287.78		1,462.22
U.S. Atomic Energy Commission—Contract AT(11-1)-838						
8606	4.42			4.42		
Damon Runyon Cancer Research Fund						
8608		4,900.00		1,903.95		2,996.05
Arthritis and Rheumatism Foundation, Minnesota Chapter—Research on Experimental Arteritis						
8609	20,719.86	30,942.00		33,394.50		18,267.36
U. S. Public Health Service—Research on Radiation Effects of Radioisotopes						
8610		3,000.00				3,000.00
Maurice B. Landers Fund for Cardiac Valve Surgery Research						
8612		5,250.00		6,522.40		1,272.40
Lincoln National Life Insurance Company—Research on Cholesterol Concentration						
8613		5,593.50		1,390.37		4,203.13
American Cancer Society, Inc.—Research on Purine Base Excretion in Leukemia						

STATEMENT OF TRUST FUNDS—GIFTS

July 1, 1959 to June 30, 1960

Schedule B-2d

Dept. No.	Balance July 1, 1959	Income		Expenditures (from Sched. B-2a)	Transfers	Balance June 30, 1960
		Gifts	Other			
I. For Educational Purposes—Continued						
8614						
8614						
8616						
8618						
8620						
8621						
8622						
8623						
8624						
8626						
8627						
8628						
8629						
8630						
8631						
8632						
8633						
8634						
8636						
8637						
8638						
8639						
8640						
8642						

STATEMENT OF TRUST FUNDS—GIFTS

July 1, 1959 to June 30, 1960

Schedule B-2d

Dept. No.	Balance July 1, 1959	Income		Expenditures (from Sched. B-2a)	Transfers	Balance June 30, 1960
		Gifts	Other			
1. For Educational Purposes—Continued						
8643						
8643						
8646						
8647						
8648						
8649						
8651						
8652						
8653						
8655						
8656						
8657						
8658						
8660						
8663						
8666						
8668						
8670						
8672						
8675						
8676						
8677						
8678						
8679						
8680						
8683						

FINANCIAL REPORT

STATEMENT OF TRUST FUNDS—GIFTS

July 1, 1959 to June 30, 1960

Schedule B-2d

Dept. No.	Balance July 1, 1959	Income		Expenditures (from Sched. B-2a)	Transfers	Balance June 30, 1960
		Gifts	Other			
1. For Educational Purposes—Continued						
8685	Special Research—Ophthalmology and Otolaryngology	322.68		.80		321.88
8686	Special Research—Pathology	28.75		10,500.00	12,762.80	2,291.55
8687	Special Research—Pediatrics	2,587.43	170.00	330.55		3,087.98
8690	Special Research—Surgery	20,651.05	7,042.52	3,014.00	4,125.20	26,582.37
8691	Special Research—Medical Technol- ogy	451.71		65.00	62.50	454.21
8692	Special Research—Radiology and Physical Medicine	5,867.81		1,422.22	2,472.73	4,817.30
8693	Special Research—Psychiatry and Neurology	8,445.66	7,610.00	45.00	3,946.18	2,064.15
8694	Special Research—Surgery II	27.00		27.00		
8696	Ancker Hospital Graduate Medical Education Fund	6,106.64	78,717.54		79,252.56	6,641.66
8697	U. S. Public Health Service—Re- search on Inorganic Pyrophosphate	7.10				7.10
8704	U. S. Public Health Service—Post- Sophomore Research Fellowship— Robert C. Wright	4,693.27	3,818.87		4,002.63	4,509.51
8705	Parke, Davis and Company—Research on Wound Healing	310.66			242.80	67.86
8707	U. S. Public Health Service—Under- graduate Training in Dentistry	1,098.35	5,000.00		3,141.33	2,957.02
8708	Dental Service Fund	3,165.43	796.12	422.60	125.60	4,258.55
8715	U. S. Public Health Service—Re- search on Effect of Dental Mate- rials Upon the Periodontal Tissues	9,034.54	9,034.54			
8718	U. S. Public Health Service—Re- search Fellowships in Dentistry.....	2,988.00	5,184.00		3,688.00	4,484.00
8724	U. S. Public Health Service—Re- search on Pyridoxine36				.36
8725	U. S. Public Health Service—Teach- ing and Research Training Pro- gram in Dentistry	40,357.07	41,955.14		32,061.80	50,250.41
8726	U. S. Public Health Service—Re- search on Healing of Fractures.....	1,772.06	53.50		1,718.56	
8727	Minnesota Dental Foundation—Re- search on Amalgam	141.00			47.57	93.43
8728	Louis W. and Maud Hill Family Foundation—Professorship in Basic Dental Research	2,378.95	4,500.00		5,883.64	995.31
8729	Minnesota Dental Foundation, Inc.— Research on Effect of Ultrasonics on Teeth Development	1,293.66			372.26	921.40
8730	U. S. Public Health Service—Re- search on Oral Pathology of Do- mesticated Animals	1,672.42	16,985.00		8,397.63	10,259.79
8731	U. S. Public Health Service—Re- search on Radiation Hygiene	3,166.60	1,565.46		1,601.14	
8732	Squibb Institute—Research on Thi- ostrepton Troche	560.10	800.00		1,071.31	288.79

STATEMENT OF TRUST FUNDS—GIFTS

July 1, 1959 to June 30, 1960

Schedule B-2d

Dept. No.	Balance July 1, 1959	Income		Expenditures (from Sched. B-2a)	Transfers	Balance June 30, 1960
		Gifts	Other			
I. For Educational Purposes—Continued						
8733	Minnesota Dental Foundation—Research on Root Curettage	1,556.59	2,150.00	2,624.57		1,082.02
8734	U.S. Public Health Service—Research on Bone Regeneration and Cartilage Grafting		10,700.00	6,655.94		4,044.06
8801	U.S. Public Health Service—Research on Canine Dirufilariasis		11,980.00	4,562.80		7,417.20
8802	U.S. Public Health Service—Research on Aquatic Microorganisms		2,260.00	854.85		1,405.15
8803	Louis W. and Maud Hill Family Foundation—Characteristics of Students		1,145.00	537.80		607.20
8804	U.S. Public Health Service—The Chemical Investigation of Royal Jelly		4,825.00	852.57		3,972.43
8805	Sister Elizabeth Kenny Foundation, Inc.—Research on Polio Vaccination		500.00			500.00
8806	Social Science Research Council—Research on Criminal Law		13,000.00	584.24		12,415.76
8807	L. H. Kellogg Company—Research in Mortuary Science		1,500.00			1,500.00
8808	Walter E. Meyer—Research Institute of Law—Research on Law Pertaining to Trusts and Estates		2,500.00	615.28		1,884.72
8901	Pharmaceutical Education and Research Fund	200.00	21,250.00		9,250.00	12,200.00
8906	Pharmacy—General Research	52.97				52.97
8909	Lucerne Chemurgic Company—Research in the Phytochemistry of Alfalfa	391.28				391.28
8911	Smith, Kline, and French Foundation Fund—Pharmacy	7,135.06		1,407.75	5,722.00	5.31
9001	Hamm Foundation—Education for Visually Handicapped Children	867.70		832.32		35.38
9002	Carnegie Foundation — National Council of Teachers of English Study	210.71				210.71
9003	Louis W. and Maud Hill Family Foundation—Adult Education in Agriculture	1,364.51		1,045.25		319.26
9007	Consumers Union of the United States—Research	195.96				195.96
9008	U. S. Office of Education—Research on Admission Interviews	553.59		59.33		494.26
9009	U. S. Office of Education—Research on Retention of Students in Teacher Education	2,092.66	2,958.64	6,678.38		1,627.08
9010	U. S. Office of Education—Research on Factors Influencing Choice of College Teaching as a Career	758.46		562.52		195.94

FINANCIAL REPORT

STATEMENT OF TRUST FUNDS—GIFTS

July 1, 1959 to June 30, 1960

Schedule B-2d

Dept. No.	Balance July 1, 1959	Income		Expenditures (from Sched. B-2a)	Transfers	Balance June 30, 1960
		Gifts	Other			
I. For Educational Purposes—Continued						
9011	U. S. Office of Education—Research on Retardates	5,107.35	14,602.00	16,739.51		2,969.84
9012	U. S. Office of Education—Research on Learning Situations	1,018.48	12,897.00	7,817.45		6,098.03
9013	U. S. Office of Education—Study of Parental Attitudes Toward Ment- ally Retarded Children	732.93	7,200.00	6,438.59		1,494.34
9014	U. S. Office of Education—Research on Development and Performance of Children	2,679.18	13,858.00	14,744.76		1,792.42
9015	U. S. Public Health Service—Re- search on Maladjusted Boys	15,641.23	22,062.00	22,555.12		15,148.11
9016	U. S. Office of Education—Research on Classroom Behaviors of Ele- mentary Student Teachers	615.99	6,000.00	9,894.65		3,278.66
9017	U. S. Office of Education—Research on Teacher Influence on Learning	114.90	13,000.00	18,869.52		5,984.42
9018	State of Minnesota, Contract E-4330	926.83	2,674.03	1,747.20		
9019	Louis W. and Maud Hill Family Foundation—Research on Com- parative Achievement in Mathe- matics	3,976.35	4,020.00	3,407.07		4,589.28
9020	U.S. Office of Education—Study of Women College Faculty		4,630.00	7,184.31		2,554.31
9021	U.S. Office of Education—Study on Effectiveness of Closed-Circuit Television in Teacher Education		85,041.00	55,703.10		29,337.90
9022	U.S. Office of Education—Research on Use of Sound Filmstrips in Teaching		27,400.00	5,383.47		22,016.53
9023	Department of the Army—Contract DA-49-193-MD-2015		260.42	384.88		124.46
9024	U.S. Office of Education—Role of Evaluation in Creative Thinking		10,000.00	14,067.66		4,067.66
9025	U.S. Office of Education—Research on the Retention of Students			11,261.80		11,261.80
9026	Louis W. and Maud Hill Family Foundation—Study of Social Edu- cation Needs in Minnesota		4,974.00	4,346.97		627.03
9027	National Science Foundation—Re- search on Probability Learning		8,000.00	4,179.19		3,820.81
9028	U.S. Office of Education—Research on Speech Sound Articulation		4,139.00	2,606.83		1,532.17
9030	Department of the Air Force, Con- tract AF 33(616)-5148	80.65		80.65		
9031	Alfred P. Sloan Foundation, Inc.— Fundamental Research—Physics	9,775.00	11,500.00	1,832.67		19,442.33
9032	National Science Foundation—Heat Transfer Research	2,527.92	1,128.13	1,399.79		
9033	National Science Foundation—Re- search on Plastic Hinges		8,500.00	3,079.74		5,420.26

STATEMENT OF TRUST FUNDS—GIFTS

July 1, 1959 to June 30, 1960

Schedule B-2d

Dept. No.	Balance July 1, 1959	Income		Expenditures (from Sched. B-2a)	Transfers	Balance June 30, 1960
		Gifts	Other			
1. For Educational Purposes—Continued						
9034	National Science Foundation—IGY Data Center	24,038.02	14,868.00	159.88	22,906.43	16,159.47
9035	Department of the Air Force—Con- tract AF 49(638)-190	32,364.55	110,774.99		84,224.00	5,813.56
9036	Department of the Army, Chemical Corps—Contract DA-18-064-404- CML-300	10,644.75	7,819.29		3,347.34	6,172.80
9037	National Science Foundation—Re- search on Heat Transfer II	18,954.24			19,044.82	90.58
9038	Department of the Army—Contract DA-11-022-ORD-3226		1,971.40		5,286.87	3,315.47
9039	National Science Foundation—Re- search on Hydrolytic Enzymes	539.67	284.52		255.15	
9040	City of Minneapolis, Water Depart- ment	1,052.05			1,052.05	
9041	Department of the Army, Signal Corps — Contract DA-36-039-sc- 74963	7,311.70	20,628.56		18,285.11	4,968.25
9042	General Electric Company—Purchase Order No. 214-60364	13,481.95	13,191.57		1,343.77	1,634.15
9043	Department of the Air Force—Con- tract AF 33(616)-5426	22,952.84	69,694.93		60,490.30	13,748.21
9044	Steel Domes Research	3.75			3.75	
9045	Research Corporation — Low Tem- perature Studies	61.84	3,500.00		1,871.63	1,690.21
9047	National Science Foundation—Re- search on Free Convection of Liquid Metals	4,979.70	1,600.00		5,238.53	1,341.17
9048	U. S. Navy, Bureau of Yards and Docks—Contract NBy-3143	2,337.01	12,804.17		15,412.95	4,945.79
9049	Department of the Air Force—Con- tract AF 19(604)-3890	18,296.97	72,855.81		77,645.38	23,086.54
9050	Ontario Paper Company—Study of Hydraulic Problems Associated with Paper Making	1,579.31	1,574.35		6.47	11.43
9051	Department of the Air Force—Con- tract AF 33(616)-5723	6,502.00	63,647.73		69,127.09	11,981.36
9052	National Science Foundation—Re- search on Organomercurials	2,481.43	800.00		3,017.46	263.97
9053	National Science Foundation—Re- search on Trajectory Computation	195.00	3,743.00		2,221.00	1,717.00
9054	Department of the Army, Bureau of Ordnance Research, Contract DA- 11-022-ORD-2786	2,472.29	7,236.25		18,335.03	13,571.07
9055	Department of the Air Force—Con- tract AF 49(638)-262	575.89	8,615.33		9,837.98	1,798.54
9056	U. S. Navy, Office of Naval Re- search—Contract Nonr 710(27)	2,523.21	21,274.84		22,262.29	3,510.66
9057	Minneapolis Honeywell Regulator Company—P.O. 501640	111.72			13.05	98.67

FINANCIAL REPORT

STATEMENT OF TRUST FUNDS—GIFTS

July 1, 1959 to June 30, 1960

Schedule B-2d

Dept. No.	Balance July 1, 1959	Income		Expenditures (from Sched. B-2a)	Transfers	Balance June 30, 1960
		Gifts	Other			
1. For Educational Purposes—Continued						
9058	Department of the Army, Signal Corps — Contract DA-36-039-sc-78909	8,843.10	37,785.00	41,981.27		13,039.37
9059	B. C. Electric Company, Ltd.—Design of Mission Dam Spillway	1,758.58	1,836.73	172.65		94.50
9060	U. S. Navy, Office of Naval Research—Contract Nonr-710(29)	1,540.86	17,043.84	18,641.52		3,138.54
9061	Harza Engineering Company—International Hydraulic Model Tests for the Karady Project	3,646.97	6,803.32	3,273.65		117.30
9062	U. S. Atomic Energy Commission—Contract AT(11-1)-659	5,339.26	23,750.00	22,190.37		3,779.63
9063	National Science Foundation—Calculation of Ferromagnetic Microstructure	9,625.69	10,400.00	6,416.89		13,608.80
9064	Department of the Air Force, Contract AF 33(616)-6037	5,514.84	26,915.37	25,295.35		3,894.82
9065	National Science Foundation—Research on Load Distribution of Curved Beams		10,600.00	2,093.56		8,506.44
9066	U. S. Atomic Energy Commission, Contract AT (11-1)-622	693.49	10,367.00	8,625.59		1,047.92
9067	Alfred P. Sloan Foundation—Fundamental Research in Physics	11,517.63	9,200.00	6,680.62		14,037.01
9068	Department of the Air Force, Contract AF 29(600)-1748	25,300.86	14,146.03	9,227.32		20,382.15
9069	Department of the Air Force, Contract AF 49(638)-485	3,372.28	5,257.53	18,101.69		16,216.44
9070	City of St. Paul, Minnesota	4,050.34	12,242.72	9,994.73		1,802.35
9071	U. S. Public Health Service—Research on Indoles with Unsaturated Compounds	4,778.53	13,000.00	12,047.70		5,730.83
9072	U. S. Public Health Service—Research on Biogenesis of Morphine	1,534.71	12,013.00	10,408.54		3,139.17
9073	U. S. Public Health Service—Research on Cancer Chemotherapy.....	6,050.20	12,726.00	12,088.25		6,687.95
9074	U. S. Public Health Service—Research on Oscillatory Flow	10,926.68	18,400.00	21,804.93		7,521.75
9075	Princeton University — Subcontract Nonr-1858(25)	2,082.50	24,353.14	25,250.71		2,980.07
9076	Department of the Army, Ordnance Corps, Contract DA-11-022-ORD-2796	2,177.21	9,743.33	9,102.61		1,536.49
9077	National Science Foundation—Research on Nuclear Magnetic Resonance	5,826.29	4,500.00	10,271.90		54.39
9078	Department of the Air Force, Contract AF 49(638)-519	1,060.33	12,233.05	13,513.95		2,341.23
9079	Department of the Air Force, Contract AF 33(616)-6077	14,061.95	18,897.37	11,346.91		6,511.49

STATEMENT OF TRUST FUNDS—GIFTS

July 1, 1959 to June 30, 1960

Schedule B-2d

Dept. No.	Balance July 1, 1959	Income		Expenditures (from Sched. B-2a)	Transfers	Balance June 30, 1960
		Gifts	Other			
I. For Educational Purposes—Continued						
9080	Republic Aviation Corporation, P.O. GA-399440	15,572.12	15,797.13	2,178.09		1,953.08
9081	Raytheon Manufacturing Company.....	3,908.87	12,396.38	8,487.51		
9082	U. S. Navy, Office of Naval Re- search, Contract Nonr-710(30)	1,598.96	12,461.78	12,333.93		1,471.11
9083	U. S. Navy Purchasing Office, Con- tract N123(60530)-19688A	3,410.33	3,000.67	2,382.52		2,792.18
9084	U. S. Department of the Interior— Contract No. 14-08-001-5853	2,439.05	8,395.45	8,462.10		2,505.70
9085	U. S. Public Health Service—Re- search on the Photochemistry of Chlorophyll	4,539.91	13,225.00	10,607.50		7,157.41
9086	Donaldson Company, Inc.—Study on Swirling Flow	2,865.00		1,968.22		896.78
9087	National Science Foundation—Re- search on Divalent Carbon	5,434.36	3,300.00	9,681.75		947.39
9088	Harza Engineering Company—Study of Crest Gates on the Little Nerang Creek	2,184.62	2,882.31	775.45		77.76
9089	Department of the Air Force, Con- tract AF 33(616)-6239	12,747.57	66,534.82	68,680.01		14,892.76
9090	National Science Foundation—Re- search on Induced Reactions	21,347.94		14,599.95		6,747.99
9091	National Science Foundation—Re- search on Seismic Pulse Propaga- tion	436.80		436.80		
9092	U. S. Atomic Energy Commission— Contract AT (11-1)-718	2,800.33	12,518.25	7,666.54		2,051.38
9093	Department of the Air Force, Con- tract AF 33(616)-6372	34,428.85	170,644.57	139,071.97	82,850.00	85,706.25
9094	National Science Foundation—Re- search on Process Control Systems	9,600.00	3,100.00	2,028.98		10,671.02
9095	National Science Foundation—Re- search on Ram Jet Buzz	13,343.85	7,000.00	18,952.30		1,391.55
9096	National Science Foundation—Re- search on Lie Algebras	6,188.88	3,100.00	7,899.99		1,388.89
9097	Edo Corporation, P.O. 68340	2,648.85	6,369.04	5,001.36		1,281.17
9098	National Science Foundation—Un- dergraduate Research Participation Program—Chemistry	4,507.95		4,621.80		113.85
9099	Department of the Air Force, Con- tract AF 29(600)-2003	12,344.82	25,866.61	25,024.53		11,502.74
9100	Committee of Economic Education Workshop	2,433.92				2,433.92
9101	U.S. Public Health Service—Research on Secretion of Aldosterone in Ruminants		20,895.00	2,726.43		18,168.57
9123	Vincent Fund for Research in the School of Business Administration	2,352.12		12.00		2,340.12
9125	Industrial Relations Center—Re- search	21,957.40	19,603.23	11,630.98		29,929.65

FINANCIAL REPORT

STATEMENT OF TRUST FUNDS—GIFTS

July 1, 1959 to June 30, 1960

Schedule B-2d

Dept. No.	Balance July 1, 1959	Income		Expenditures (from Sched. B-2a)	Transfers	Balance June 30, 1960
		Gifts	Other			
I. For Educational Purposes—Continued						
9126	Ford Foundation—Economic Study of the Upper Midwest Region	28,396.34	173,333.00	50,586.48		151,142.86
9131	Committee for Economic Develop- ment — Business Executive Re- search	3,108.81		24.99	38.90	3,122.72
9134	Louis W. and Maud Hill Family Foundation—Research on State Income Tax Administration	4.51				4.51
9139	Ford Foundation—Research in Be- havioral Sciences—School of Busi- ness	3,728.54		60.71		3,667.83
9140	Ford Foundation—Program in Eco- nomic Development	208.22		202.92		5.30
9141	Ford Foundation—Research in Eco- nomics and Business	7,823.45		15,890.41		8,066.96
9142	Ford Foundation—Faculty Research Fellowships in Economic Develop- ment and Administration	826.51		77.67		748.84
9143	U. S. Office of Vocational Rehabilita- tion—Study of Job Placement Pro- cedures	6,457.57		6,457.29		.28
9144	National Science Foundation—Re- search on Economics of Invention	4,959.25	6,050.00	10,357.46		651.79
9145	Rockefeller Foundation—Research on Political Participation, Affiliation and Belief	6,500.00		6,000.00		500.00
9146	Governor's Tax Study Committee Fund	207.03		300.00		507.03
9147	U. S. Navy, Office of Naval Re- search—Contract Nonr-2582(00)	3,312.65	18,000.00	9,622.53		5,064.82
9149	State of Minnesota Department of Employment Security — Research on Unemployment Compensation	3,810.12		1,923.62		1,886.50
9150	Ford Foundation — Fellowships in Economics and Business Adminis- tration	866.82		204.20		662.62
9151	U. S. Navy, Office of Naval Research, Contract Nonr-710(31)	486.09	6,820.46	6,956.62		622.25
9152	U.S. Office of Vocational Rehabilita- tion—Minnesota Studies in Voca- tional Rehabilitation		51,800.00	41,876.48		9,923.52
9153	Ford Foundation Fellowships in Economics and Business Adminis- tration		17,894.00	15,106.85		2,787.15
9154	Small Business Administration—Basic Planning for Small Business		15,000.00	5,836.14		9,163.86
9155	Commission on Money and Credit— Research on a Stabilizing Monetary Policy		9,253.00	9,142.92		110.08
9161	Commercial Solvents Corporation— Research on Bluecomb Disease of Turkeys	42.59		42.59		

STATEMENT OF TRUST FUNDS—GIFTS

July 1, 1959 to June 30, 1960

Schedule B-2d

Dept. No.	Balance July 1, 1959	Income		Expenditures (from Sched. B-2a)	Transfers	Balance June 30, 1960
		Gifts	Other			
1. For Educational Purposes—Continued						
9163						
Special Research—Department of Chemistry, Duluth	1.48					1.48
9164						
National Science Foundation—Un- dergraduate—Research Participa- tion Program—Science and Mathe- matics	6,837.73			6,015.66		822.07
9165						
Dr. Salsbury's Laboratories Inc.—Re- search on Diseases of Poultry	1,000.00	1,500.00		353.69		2,146.31
9166						
National Science Foundation—Re- search on the Effects of Prolactin on the Reproductive Behavior of the Cowbird	7,800.00			5,903.28		1,896.72
9168						
Louis W. and Maud Hill Family Foundation—Research on Re- sponses of Animals to Radiation Fields		20,000.00		7,958.54		12,041.46
9169						
U.S. Public Health Service—Training in Microbiology		14,743.00		5,182.15		9,560.85
9170						
Department of the Air Force, Con- tract AF 18(600)-454	410.53			99.58		510.11
9171						
National Science Foundation—Under- graduate Research Participation Program in Science and Mathe- matics		10,325.00				10,325.00
9172						
U.S. Public Health Service—Research on Hypoplastic Anemia		47,695.00		10,435.10		37,259.90
9173						
Training Project in Delinquency Con- trol	25.27					25.27
9175						
U. S. Public Health Service—Re- search on Adjustment of Children	4,455.49			4,465.68		10.19
9176						
U.S. Public Health Service—Research on Energy Metabolism in Birds at Various Activity Levels		9,319.00		745.99		8,573.01
9177						
U. S. Public Health Service—Re- search on Childhood Behavior	9,556.10	17,746.00		21,887.73		5,414.37
9178						
Mark L. Morris Animal Foundation— Research on Dermatomes in the Dog				288.91		288.91
9180						
Rural Cooperative Power Association —Elk River Minnesota SCE No. AT(11-1)-651, Sub. Contract No. 1		25,830.25		34,847.99		9,017.74
9181						
U.S. Atomic Energy Commission— Contract AT(11-1)-899				2,869.66		2,869.66
9182						
Smith, Kline and French Laboratories —Research on Fatigue				150.00		150.00
9183						
U. S. Public Health Service—Re- search on Bovine Porphyria	16,907.39	27,731.00		31,619.77		13,018.62
9184						
General Mills, Inc. — Research on Palatability of Prepared Dog Foods	5,935.74	12,000.00		14,203.71	1,253.00	2,479.03
9185						
Eaton Laboratories — Research on Diseases of Turkeys	2,285.79			956.88		1,328.91

FINANCIAL REPORT

STATEMENT OF TRUST FUNDS—GIFTS

July 1, 1959 to June 30, 1960

Schedule B-2d

Dept. No.	Balance July 1, 1959	Income		Expenditures (from Sched. B-2a)	Transfers	Balance June 30, 1960
		Gifts	Other			
I. For Educational Purposes—Continued						
9186						
	1.19					1.19
9187	368.14			361.33		6.81
9188	646.50	1,000.00		1,319.82		326.68
9189	.03					.03
9190	1,462.05	914.00		2,110.81		265.24
9191	3,390.76	2,800.00		1,887.09		4,303.67
9192	2,217.53			2,212.81		4.72
9193	4,345.03	4,549.00		5,826.63		3,067.40
9194	2,625.27			2,413.35		211.92
9195	422.60	1,419.48		1,350.06		353.18
9196	9,004.24	500.00		8,924.59		579.65
9197	3,792.39	3,792.39				
9198	98.50	250.00		173.16		175.34
9199	1,011.53			788.77		222.76
9201	14,006.87	14,443.00		18,881.18		9,568.69
9202	2,531.11	10,005.00		8,200.64		4,335.47
9203	453.42			453.42		
9204	269.00			307.25		38.25
9205	1,273.30	3,450.00		687.61		4,035.69
9206	9,187.65	22,069.00		26,467.23		4,789.42
9207	1,355.74	7,000.00		12,802.57		4,446.83
9208	6,046.49			6,152.34		105.85
9210	241.37			9.15		232.22

STATEMENT OF TRUST FUNDS—GIFTS

July 1, 1959 to June 30, 1960

Schedule B-2d

Dept. No.	Balance July 1, 1959	Income		Expenditures (from Sched. B-2a)	Transfers	Balance June 30, 1960
		Gifts	Other			
I. For Educational Purposes—Continued						
9211	Department of the Army, Quarter- master Corps, Contract DA-19-129- QM-1350	6,273.66	16,541.85	14,211.56		3,943.37
9212	Hormel Institute	5,844.14	132,434.19	159,009.64	604.78	7,618.77
9213	Rockefeller Foundation — Studies in Northwestern History	849.59		813.56		36.03
9215	U. S. Public Health Service—Re- search on Nutrition of Miniature Pigs	3,306.92	11,500.00	11,487.04		3,319.88
9217	U. S. Public Health Service—Re- search on Psychotic Disorders	9,050.76	22,935.00	17,894.64		14,091.12
9218	Monsanto Chemical Company—Re- search on Biological Oxidation		4,000.00			4,000.00
9219	Louis W. and Maud Hill Family Foundation—Limnological Insti- tute		41,544.00	456.87		41,087.13
9220	American Heart Association—Hormel Institute		500.00			500.00
9221	Minnesota Heart Association—Re- search on Lipides of Blood and Arteries		4,450.00	3,318.69		1,131.31
9222	U. S. Navy, Office of Naval Research —Contract N8-onr-66218	884.61		385.44		1,270.05
9224	U.S. Public Health Service—Research on Fish Oil Components		16,638.00	12,005.89		4,632.11
9225	U. S. Department of the Interior, Contract 14-19-008-2330	2,696.23	3,025.33	349.99		20.89
9226	Production of Disease-Free Animals		237.50	2,277.50		2,515.00
9227	Oscar Mayer Foundation, Inc.—Re- search on Atherosclerosis		5,000.00	1,459.14		3,540.86
9228	Carnegie Corporation of New York— Scandinavian Area Program	964.36		608.53		355.83
9229	U.S. Public Health Service—Meta- bolic Interconversion of Lipides		9,168.00	1,466.04		7,701.96
9230	American Foundation for Pharma- ceutical Education—Pharmaceuti- cal Chemistry Fellowship	350.00	3,525.00	3,875.00		
9233	U. S. Department of the Interior, Contract 14-19-008-2331	2,973.25	15,866.61	15,642.00		2,748.64
9237	Hawaiian Sugar Planters Association Research	2,307.99	1,000.00	2,907.67		400.32
9246	Research on Phospholipids in Athero- sclerosis			9.00		9.00
9247	American Heart Assn.—Research on Fat Metabolism	523.16	6,600.00	6,543.67		579.49
9249	The Ford Foundation—Social Sci- ence Research	30,793.01		11,890.64		18,902.37
9254	National Dairy Council—Research on Metabolism and Deposition of Fatty Acids	1,536.80	10,000.00	6,546.39		4,990.41

FINANCIAL REPORT

STATEMENT OF TRUST FUNDS—GIFTS

July 1, 1959 to June 30, 1960

Schedule B-2d

Dept. No.	Balance July 1, 1959	Income		Expenditures (from Sched. B-2a)	Transfers	Balance June 30, 1960	
		Gifts	Other				
I. For Educational Purposes—Continued							
9256	National Live Stock and Meat Board —Research on Biochemistry of Fatty Acids	6,569.43		4,148.03		2,421.40	
9261	U. S. Atomic Energy Commission, Contract AT(11-1)-236	2,342.14	11,551.50	12,560.77		3,351.41	
9273	U. S. Public Health Service—Re- search on the Development of Swine for Use in Research	1,977.36	21,792.00	22,056.02		1,713.34	
9275	Linwood D. Keyser Fund for Re- search in Urinary Lithiasis	5,234.70		4,400.04		834.66	
9279	Max C. Fleischmann Foundation— Cedar Creek Natural History Area			8.20		8.20	
9280	U. S. Public Health Service—Re- search on Anaerobic Food Spoilage Bacteria	3,258.97	16,763.00	14,879.61		5,142.36	
9281	U. S. Public Health Service—Identi- fication of Components of Lipids	3,019.93	9,736.00	10,055.52		2,700.41	
9283	U. S. Navy, Office of Naval Research, Contract Nonr-710(17)	3,564.22	10,885.25	9,573.27		2,252.24	
9284	Life Insurance Medical Research Fund—Research on Enzymes	770.65	11,000.00	9,933.36		1,837.29	
9286	Oscar Mayer and Company—Re- search on Atherosclerosis in Swine	4,626.05		4,624.93		1.12	
9287	National Vitamin Foundation—Re- search on Vitamin E	2,985.10		3,038.08		52.98	
9290	U. S. Department of Interior, Con- tract 14-19-008-2455	5,106.01	9,733.48	5,508.16		880.69	
9291	Carnegie-California Higher Educa- tion Study	279.31	279.31				
9292	U. S. Public Health Service—Re- search on Fatty Acids in Repro- duction	5,797.80	11,934.70	10,585.33		7,147.17	
9293	Abbott Laboratories—Research on Atherosclerosis	428.87	1,000.00	1,035.58		393.29	
9294	U. S. Public Health Service—Re- search on Tissue Lipids	1,973.08	8,305.00	6,837.59		3,440.49	
9295	Department of the Army—Quarter- master Corps—Contract DA 19- 129-qm-834	3,909.92	3,924.22	14.30			
9296	U. S. Department of the Interior— Contract 14-19-008-9378	2,679.94	23,047.94	29,559.58		9,191.58	
9298	U. S. Department of Agriculture, Contract 12-14-100-2610(74)	3,652.43	10,000.00	15,185.64		1,533.21	
Total for Educational Purposes ..		\$3,012,394.21	\$13,147,973.53	\$205,937.39	\$12,594,079.74	\$ 52,129.87	\$3,720,095.52
2. For Student Aid Scholarships and Prizes							
4501	Wisconsin Architects Foundation Scholarship		300.00	300.00			
4502	First American National Bank of Duluth Scholarship		300.00	300.00			

STATEMENT OF TRUST FUNDS—GIFTS

July 1, 1959 to June 30, 1960

Schedule B-2d

Dept. No.	Balance July 1, 1959	Income		Expenditures (from Sched. B-2a)	Transfers	Balance June 30, 1960
		Gifts	Other			
2. For Student Aid—Continued						
Scholarships and Prizes—Continued						
4503						
4503		1,522.52				1,522.52
4504						
4504		200.00		200.00		
4505						
4505		1,000.00				1,000.00
4506						
4506				.08		.08
4507						
4507		500.00		500.00		
4508						
4508		500.00			500.00	
4509						
4509		250.00		250.00		
4511		500.00			500.00	
4512		150.00				150.00
4513						
4513		500.00			500.00	
4514						
4514		100.00				100.00
4515						
4515		100.00			100.00	
4516		300.00				300.00
4517		500.00			500.00	
4518						
4518		500.00		500.00		
4519						
4519		500.00				500.00
4520						
4520		300.00				300.00
4521						
4521		250.00			250.00	
4522						
4522		250.00			250.00	
4523		350.00				350.00
4524						
4524		500.00			500.00	
4527		300.00				300.00
4529						
4529		8,500.00				8,500.00
4531		3,150.00			3,563.75	6,713.75
4532						
4532		200.00		200.00		
4533						
4533		2,500.00				2,500.00

STATEMENT OF TRUST FUNDS—GIFTS

July 1, 1959 to June 30, 1960

Schedule B-2d

Dept. No.	Balance July 1, 1959	Income		Expenditures (from Sched. B-2a)	Transfers	Balance June 30, 1960
		Gifts	Other			
2. For Student Aid—Continued						
Scholarships and Prizes—Continued						
4535						
			275.00			275.00
4536			300.00			300.00
4537			88.00			88.00
4540			500.00			500.00
4541			1,000.00			1,000.00
4542			5,703.50			5,703.50
4543			350.00			350.00
4544			500.00			500.00
4545			500.00			500.00
4546			3,000.00			3,000.00
4548			300.00			300.00
4549			300.00			300.00
4550						
					500.00	500.00
5700			4,091.00	3,669.41		421.59
5701						
	5.00					5.00
5703	100.00					100.00
5704			25.00	25.00		
5705			500.00	500.00		
5706	1,418.04		3,903.00	2,658.50		2,662.54
5707	300.00			250.00		50.00
5708			250.00	250.00		
5709	250.00		500.00	250.00		
5710			50.00	50.00		
5712	1,447.53		195.50	1,207.00		1,532.23
5714			11.00			11.00
5715				100.00		100.00
5717	421.97			421.50		.47

STATEMENT OF TRUST FUNDS—GIFTS

July 1, 1959 to June 30, 1960

Schedule B-2d

Dept. No.	Balance July 1, 1959	Income		Expenditures (from Sched. B-2a)	Transfers	Balance June 30, 1960
		Gifts	Other			
2. For Student Aid—Continued						
Scholarships and Prizes—Continued						
5718	Universal Oil Products Company Scholarship	2,000.00	1,500.00	1,000.00		2,500.00
5719	Reserve Mining Company Taconite Scholarship Fund	367.00	1,000.00	1,200.00		167.00
5720	John and Mary R. Markle Foundation —Scholarships	1,500.00	6,000.00	6,020.75		1,479.25
5721	Lewis and Anne F. Paper Foundation Fellowship in Advanced Study of Proctology	5,357.73	3,352.00	409.70		8,300.03
5723	Union Carbide and Carbon Corpora- tion—Scholarship in Metallurgical Engineering	616.13	1,473.52	1,189.65		900.00
5724	Mount Sinai Hospital Auxiliary Scholarship	100.00		100.00		
5726	Pendergast Award Fund	80.50		9.53		70.97
5727	Minneapolis-Honeywell Fellowship in Chemistry	2,554.35		2,431.50		122.85
5728	Alcoa Scholarship Fund	3,293.00	3,125.00	3,286.20		3,131.80
5729	American Medical Education Fund Scholarship	7.00				7.00
5730	College Quiz Bowl Scholarships	4,851.00		4,500.00		351.00
5732	American Foundation for Pharmaceu- tical Education — Undergraduate Scholarship Fund		400.00	400.00		
5733	Cleveland-Cliffs Iron Company— Scholarship Fund	834.00		800.00		34.00
5734	Joseph E. McElvain Memorial Schol- arship Fund	500.00		500.00		1,000.00
5735	Wool Growers Association Scholar- ship		200.00	100.00		100.00
5736	Harold K. Wilson Scholarship	230.00	200.00	200.00		230.00
5738	Public Administration Fellowship Fund	1,847.06	36.00	2.25		1,880.81
5739	Trane Company Research Fellowship in Mechanical Engineering	1,999.84	2,000.00	1,999.84		2,000.00
5740	Northwestern Industrial Editors As- sociation—Undergraduate Tuition Scholarship	100.00	200.00	100.00		200.00
5741	Blanche L. Thompson Memorial Scholarship Fund	120.00	385.00	500.00		5.00
5742	Railway Business Women's Associa- tion of the Twin Cities Scholarship Fund		150.00	150.00		
5743	Evar T. Cedarleaf Memorial Scholar- ship in Business Administration	100.00	100.00	100.00		100.00
5744	Duluth Engineers' Club Scholarship Fund	30.82	360.00	365.10		25.72
5745	Minnesota Section, American Insti- tute of Mining and Metallurgical Engineers' Scholarship Fund	3,334.00		500.00		2,834.00

FINANCIAL REPORT

STATEMENT OF TRUST FUNDS—GIFTS

July 1, 1959 to June 30, 1960

Schedule B-2d

Dept. No.	Balance July 1, 1959	Income		Expenditures (from Sched. B-2a)	Transfers	Balance June 30, 1960
		Gifts	Other			
2. For Student Aid—Continued						
Scholarships and Prizes—Continued						
5747						
	Head of the Lakes and Range Hoo- Hoo Club Scholarship Fund	80.00		80.00		
5748	Duluth Newspaper Guild Scholar- ship Fund	175.00			175.00	
5749	Herbert P. Sawyer Memorial Schol- arship Fund		1,000.00	1,000.00		
5750	Correspondence Study Tuition As- sistance Fund	100.00		14.00		86.00
5751	Conrad J. Hoigaard Award	179.70		179.70		
5753	Mayo Engineering Graduate Schol- arships	1,000.00				1,000.00
5754	University of Minnesota International Exchange Scholarship	3,100.00	5,918.00	4,702.50	544.50	4,860.00
5757	Twin Cities Carpenters District Council of United Brotherhood of Carpenters and Joiners of America Scholarship Fund		1,800.00	1,800.00		
5758	Procter and Gamble Fellowship in Biochemistry	5,238.05	3,570.00	1,973.34		6,834.71
5761	Minnesota Folk and Square Dance Federation Scholarship Fund	5.00				5.00
5762	American Philosophical Society— Daland Fellowship in Clinical Medicine Fund		4,500.00	4,406.59		93.41
5763	League of United Latin American Citizen's Scholarship	300.00				300.00
5764	The Gray's Drug Stores Pharmacy Scholarship	250.00		250.00		
5765	Minnesota Academy of Science Scholarships	699.00	1,000.00	1,400.00		299.00
5766	Doris and Ted Maier Scholarship	300.00		300.00		
5767	Nancy J. Schutz Scholarship Fund.....		300.00	300.00		
5768	Twin Cities Chapter—American So- ciety of Tool Engineers Schol- arship		100.00	100.00		
5769	Maytag Scholarship in Engineering	200.00	700.00	200.00		700.00
5770	Maytag Scholarship in Commerce.....	200.00	200.00	200.00		200.00
5771	Aero-Alumni Scholarship Fund	238.50		200.00		38.50
5772	Reserve Mining Company Fellowship	3,500.00		2,770.96		729.04
5773	Sigma Rho Alumni Association, Beta Chapter, Scholarship	1,310.68		400.00		910.68
5774	Minnesota Dairy Industry Schol- arship and Judging Team Fund	4,915.72	4,918.62	3,364.42		6,469.92
5775	Hvass, Weisman, Peterson, King and Schwappach Scholarship Fund	350.00		286.25	63.75	
5776	Women's Club of Richfield—Schol- arship in Nursing	405.22	50.00	150.00		305.22
5777	Fribourg Foundation Scholarships		1,000.00	1,000.00		
5778	John Brandt Memorial Foundation Fellowship		2,580.00	2,000.00		580.00

STATEMENT OF TRUST FUNDS—GIFTS

July 1, 1959 to June 30, 1960

Schedule B-2d

Dept. No.	Balance July 1, 1959	Income		Expenditures (from Sched. B-2a)	Transfers	Balance June 30, 1960
		Gifts	Other			
2. For Student Aid—Continued						
Scholarships and Prizes—Continued						
5779			500.00	500.00		
5780						
	2,981.47	3,300.00		2,750.00		3,531.47
5781	110.00			110.00		
5782	624.87	10.00		100.00		534.87
5783	600.00			300.00		300.00
5784		100.00				100.00
5785	45.62	5,600.00		1,570.14		4,075.48
5786	4,278.13	2,500.00		3,004.11		3,774.02
5787	7.34			7.34		
5788	1,800.00			300.00		1,500.00
5790	5,100.00			1,600.00		3,500.00
5791		1,000.00		1,000.00		
5792	1,550.00			134.00		1,684.00
5793	1,741.42			259.57		1,481.85
5794	600.00	400.00		600.00		400.00
5796		250.00		250.00		
5798	188.68	500.00		176.00		512.68
5799	150.00	150.00		150.00		150.00
5800	54.78	2,991.00		2,391.00		654.78
5801		500.00		500.00		
5802	763.22			358.74		404.48
5803	100.00			100.00		
5804	500.00			500.00		
5805		800.00				800.00
5807		3,300.00		2,687.00		613.00

FINANCIAL REPORT

STATEMENT OF TRUST FUNDS—GIFTS

July 1, 1959 to June 30, 1960

Schedule B-2d

Dept. No.	Balance July 1, 1959	Income		Expenditures (from Sched. B-2a)	Transfers	Balance June 30, 1960
		Gifts	Other			
2. For Student Aid—Continued						
Scholarships and Prizes—Continued						
5808						
		1,000.00		666.00		334.00
5810						
	130.00			21.50		108.50
5813						
	2.34	336.00		336.00		2.34
5816						
		500.00		500.00		
5817						
	300.00			300.00		
5818						
	25,856.30	55,380.00		64,315.34		16,920.96
5819						
	300.00	300.00		300.00		300.00
5820						
	1,400.00			200.00		1,200.00
5822						
	8,735.10	13,456.90		13,769.00		8,423.00
5823						
	1,300.67	3,341.00		4,275.52		366.15
5825						
	165.00			5.50		159.50
5826						
	7,530.36			463.17		7,067.19
5827						
	453.98	3,000.00		2,445.50		1,008.48
5831						
	500.00			500.00		
5832						
	300.00	300.00		300.00		300.00
5833						
	600.00	1,400.00		2,000.00		
5834						
	150.00	150.00		150.00		150.00
5836						
				11.90		11.90
5840						
	1,900.00	1,800.00		1,800.00		1,900.00
5841						
	159.09	100.00				259.09
5842						
	400.00					400.00
5845						
	733.00	6,500.00		5,536.00		1,697.00
5846						
	47.58					47.58

STATEMENT OF TRUST FUNDS—GIFTS

July 1, 1959 to June 30, 1960

Schedule B-2d

Dept. No.	Balance July 1, 1959	Income		Expenditures (from Sched. B-2a)	Transfers	Balance June 30, 1960
		Gifts	Other			
2. For Student Aid—Continued						
Scholarships and Prizes—Continued						
5849						
	Alfred P. Sloan Research Fellowship in Mathematics	8,900.97		6,959.93		1,941.04
5850	Collins Radio Company Scholarship		1,500.00	1,500.12		.12
5851	California Exploration Company Scholarship		750.00			750.00
5852	Pickands Mather and Company Scholarship Fund	6,750.00		2,050.00		4,700.00
5853	Occupational Therapy Club Scholar- ships	35.00				35.00
5854	Lovering Construction Company Scholarship	400.00	1,600.00	800.00		1,200.00
5856	Employee Scholarship and Incentive Award Fund	10.00				10.00
5857	Haskins and Sells Foundation, Inc.— Scholarship Fund		500.00	500.00		
5858	Cities Service Oil Company Scholar- ship	300.00				300.00
5860	Allied Chemical and Dye Corpora- tion Fellowship—Chemical Engi- neering	35.07	2,591.00	2,591.16		35.23
5861	E. I. du Pont de Nemours and Com- pany Fellowship in Chemical En- gineering	5,005.41	5,000.00	5,273.10		4,732.31
5862	Minnesota Mining and Manufactur- ing Company — Fellowship in Chemical Engineering	1,990.36	500.00	2,417.23		73.13
5863	Borchert-Ingersoll, Inc.—Scholarship		800.00	400.00		400.00
5864	Ladish Company Scholarship Fund	3,200.00		950.00		2,250.00
5865	Albert Woolson Memorial Scholar- ship, Duluth	30.00				30.00
5869	Surgical Fellowship Fund	742.00	352.00	1,034.30		59.70
5871	Western Electric Company—Engi- neering Scholarship	5.45	800.00	800.00		5.45
5872	Otto Bremer Foundation Scholarship		24,931.00	23,609.47		1,321.53
5874	Alpha Phi Omega Scholarship	176.55	344.50	192.20		328.85
5875	Rowell Laboratories, Inc.—Fellow- ship	642.64	1,850.00	174.00		2,318.64
5876	Minnesota Funeral Directors Associa- tion Scholarship		300.00	300.00		
5878	The Dr. A. M. Field Agricultural Education Student Aid Fund	1,510.00	1,463.00			47.00
5879	John and Mary R. Markle Founda- tion Scholarship	67.91		67.91		
5882	Coffman Memorial Union Food Serv- ice Scholarship	7.50	275.00	264.85		17.65
5883	George A. Macpherson Fellowship	1,699.90	1,700.00	1,700.10		1,699.80
5884	Union Carbide and Carbon Corpora- tion Scholarship	600.00	993.10	793.10		800.00
5886	American Art Fellowship	2,999.92	1,000.00	2,000.16		1,999.76

FINANCIAL REPORT

STATEMENT OF TRUST FUNDS—GIFTS

July 1, 1959 to June 30, 1960

Schedule B-2d

Dept. No.	Balance July 1, 1959	Income		Expenditures (from Sched. B-2a)	Transfers	Balance June 30, 1960
		Gifts	Other			
2. For Student Aid—Continued						
Scholarships and Prizes—Continued						
5888						
	Green Giant Agricultural Engineer- ing Scholarship	400.00		213.24		186.76
5889	Babcock and Wilcox Company Schol- arship		500.00	425.00		75.00
5890	International Nickel Company, Inc. Scholarship in Engineering	1,500.00		500.00		2,000.00
5892	Patterson-Hettinger-Cary Fellowship	450.00	600.00	550.00		500.00
5893	University of Minnesota Medical School Scholarship Fund	260.00		250.00		10.00
5894	Pfeifer and Shultz Scholarship in Mechanical Engineering	400.00	400.00	400.00		400.00
5895	I. T. Alumni Scholarship Fund	2,653.00	1,716.00	950.00		3,419.00
5896	Northwest Council of Advertising Agencies, Inc. Scholarship	100.00	100.00	100.00		100.00
5897	William F. Hagerman Award—School of Agriculture		25.00	25.00		
5901	Haskins and Sells Scholarship in Ac- counting	700.00		150.00		550.00
5902	Ellerbe and Company Engineering Scholarships	1,100.00	1,000.00	1,000.00		1,100.00
5903	Minnesota Chapter—American Physi- cal Therapy Association Schol- arship	321.50	100.00	100.00		321.50
5905	Alfred P. Sloan Foundation, Inc. Na- tional Scholars Fund	7,250.00	7,000.00	6,450.00		7,800.00
5907	The E. G. Cheyney Memorial Schol- arship Fund	698.10	182.00	200.00		680.10
5910	Wickes Boiler Division—Wickes Cor- poration Scholarship	300.00	300.00	300.00		300.00
5911	Dr. Martha Ripley Memorial Schol- arship Fund	776.90		500.00		276.90
5912	Standard Oil Company of California Graduate Fellowship in Chemical Engineering	44.71	2,841.00	2,041.99		754.30
5913	Esso Research and Engineering Com- pany—Post Graduate Fellowship in Chemical Engineering	27.71	3,991.00	3,434.26		584.45
5914	Cargill Foundation Scholarship Fund		1,245.00	1,245.00		
5915	Standard Oil Company of California Undergraduate Scholarship in Me- chanical Engineering		1,500.00	750.00		750.00
5916	Harvey Yantis Memorial Scholarship	300.00	300.00	300.00		300.00
5917	General Foods Fund Fellowships	293.32	14,000.00	6,678.25		7,615.07
5918	Esso Research and Engineering Com- pany—Fellowship in Chemistry	2,000.00	3,664.00	2,664.12		2,999.88
5919	John and Mary R. Markle Founda- tion—Fellowship—Scholarship in Medical Science	3,843.66	6,000.00	4,476.56		5,367.10
5920	Milton G. Williams—Anthony B. Cas- sius Scholarship Fund	30.00				30.00

STATEMENT OF TRUST FUNDS—GIFTS

July 1, 1959 to June 30, 1960

Schedule B-2d

Dept. No.	Balance July 1, 1959	Income		Expenditures (from Sched. B-2a)	Transfers	Balance June 30, 1960
		Gifts	Other			
2. For Student Aid—Continued						
Scholarships and Prizes—Continued						
5921						
5921						
5924						
	600.00	2,900.00		2,900.00		600.00
5925						
	500.00	500.00		500.00		500.00
5926						
	1,500.00			1,435.00		65.00
5927						
	398.85	1,400.00		1,248.85		550.00
5931						
	1,259.35	4,700.00		3,289.71		2,669.64
5932						
	588.00					588.00
5933						
	291.00	310.00		266.55		334.45
5934						
		200.00		200.00		
5935						
	2,183.50			583.50		1,600.00
5936						
	60.00	50.00				110.00
5937						
	1,057.00	3.00		264.00		796.00
5939						
	100.00			100.00		
5940						
	600.00			200.00		400.00
5941						
	300.00	300.00		300.00		300.00
5942						
	1,262.00	208.00		440.00		1,030.00
5943						
		1,500.00		1,500.00		
5945						
	700.00	700.00		500.00		900.00
5947						
	1,000.00	1,000.00		1,000.00		1,000.00
5950						
	500.00			500.00		
5952						
		500.00		500.00		
5953						
		4,983.00		2,514.00		2,469.00
5955						
	1,775.00			1,025.00		750.00

FINANCIAL REPORT

STATEMENT OF TRUST FUNDS—GIFTS

July 1, 1959 to June 30, 1960

Schedule B-2d

Dept. No.	Balance July 1, 1959	Income		Expenditures (from Sched. B-2a)	Transfers	Balance June 30, 1960
		Gifts	Other			
2. For Student Aid—Continued						
Scholarships and Prizes—Continued						
5956						
		500.00		500.00		
5963						
	6.12	112.50		105.00		13.62
5964						
	368.00	500.00		18.00		850.00
5965						
	999.88	3,564.00		2,984.04		1,579.82
5967						
	300.00	300.00		300.00		300.00
5968						
		700.00		425.00		275.00
5970						
		250.00		250.00		
5971	250.00	250.00		250.00	250.00	
5972	246.00	250.00		250.00		246.00
5973						
		475.00		400.00		75.00
5975						
	603.44			603.24		.20
5976						
	382.25					382.25
5977						
	1,000.00			1,000.00		
5978						
				16.50		16.50
5979						
		500.00		500.00		
5980						
		300.00				300.00
5981						
		500.00		400.00		100.00
5982		9,282.50		9,015.50		267.00
5985		1,000.00		1,000.00		
5986		8,457.28		8,004.62		691.63
5987	238.97	220.00		220.00		
5988						
	600.00	600.00		600.00		600.00
5989						
	100.00					100.00
5991						
		600.00		300.00		300.00
5992						
	1,000.00			1,000.00		
5993						
	250.00	750.00		497.94		502.06
5994						
	100.00	200.00		300.00		

STATEMENT OF TRUST FUNDS—GIFTS

July 1, 1959 to June 30, 1960

Schedule B-2d

Dept. No.	Balance July 1, 1959	Income		Expenditures (from Sched. B-2a)	Transfers	Balance June 30, 1960
		Gifts	Other			
2. For Student Aid—Continued						
Scholarships and Prizes—Continued						
5995			100.00	100.00		
5996	500.00	100.00		200.00		400.00
5997		7,500.00				7,500.00
5998	500.00	500.00		250.00		750.00
9301	300.00					300.00
9303	1,340.00	3,295.00		3,650.00	250.00	735.00
9304	1,050.00					1,050.00
9305	1,000.00			1,000.00		
9307	871.94	3,423.00		1,865.00	264.50	2,165.44
9308		25,327.20		16,372.53		8,954.67
9310	750.00	1,500.00		1,500.00		750.00
9311	55.00	1,854.00		775.00		1,134.00
9312	500.00	500.00		500.00		500.00
9313		4,500.00		4,485.16		14.84
9314		781.00		681.00		100.00
9315		1,100.00		990.85		109.15
9316	167.00	1,250.00		1,333.00		84.00
9318	5.00					5.00
9319	457.80	11,271.00		9,386.11	5,000.00	6,427.09
9322		300.00		150.00		150.00
9324	1,074.75	13,072.00		6,314.00		7,832.75
9325	226.00	400.00		305.00		321.00
9326		1,000.00		1,000.02		.02
9327		2,000.00			2,000.00	4,000.00
9330		2,150.00		2,150.00		
9331	139.08					139.08

STATEMENT OF TRUST FUNDS—GIFTS

July 1, 1959 to June 30, 1960

Schedule B-2d

Dept. No.	Balance July 1, 1959	Income		Expenditures (from Sched. B-2a)	Transfers	Balance June 30, 1960
		Gifts	Other			
2. For Student Aid—Continued						
Scholarships and Prizes—Continued						
9332						
9332						
9333						
9334						
9335						
9337						
9338						
9340						
9343						
9344						
9345						
9346						
9348						
9349						
9350						
9351						
9352						
9353						
9355						
9356						
9358						
9359						
9360						
9361						
9362						
9363						
9364						
9365						
9366						

STATEMENT OF TRUST FUNDS—GIFTS

July 1, 1959 to June 30, 1960

Schedule B-2d

Dept. No.	Balance July 1, 1959	Income		Expenditures (from Sched. B-2a)	Transfers	Balance June 30, 1960
		Gifts	Other			
2. For Student Aid—Continued						
Scholarships and Prizes—Continued						
9367			3,915.31			3,915.31
9368						
			7,200.00	2,216.73		4,983.27
9369						
			12,500.00	11,703.00		797.00
9370						
			18,000.00	2,400.00		15,600.00
9371						
	150.00		150.00	150.00		150.00
9372	150.00		150.00	225.00		75.00
9373						
	256.51		2,929.83	1,451.00		1,735.34
9374	434.23		6,789.50	3,873.07		3,350.66
9375	91.81			91.81		
9376						
	50.00		75.00	25.00		100.00
9377	135.00		400.00	470.00		65.00
9378						
			1,000.00	1,000.00		
9380						
	300.00					300.00
9383						
			12,866.00	9,005.49		3,860.51
9384	5.00		32.00			37.00
9385						
			1,000.00			1,000.00
9386						
	120.00		300.00	300.00		120.00
9387						
			100.00	100.00		
9388			750.00	671.00		79.00
9389						
	26.63			17.78		8.85
9391			300.00	150.00		150.00
9392						
			257.00			257.00
9393						
			3,000.00	3,000.00		
9395	25.00					25.00
9396			275.00			275.00
9397						
			100.00	100.00		
9398	598.47				598.47	
9399						
			500.00	100.00		400.00

FINANCIAL REPORT

STATEMENT OF TRUST FUNDS—GIFTS

July 1, 1959 to June 30, 1960

Schedule B-2d

Dept. No.	Balance July 1, 1959	Income		Expenditures (from Sched. B-2a)	Transfers	Balance June 30, 1960
		Gifts	Other			
2. For Student Aid—Continued						
Scholarships and Prizes—Continued						
9628				1.75		1.75
9700						
	150.50	150.00		150.00		150.50
9702	20.00					20.00
9706	110.45					110.45
9707	41.40					41.40
9708	5.00					5.00
9710	193.05					193.05
9713	30.56					30.56
9717		200.00		200.00		
9718	15.51	6,293.00		2,937.48		3,340.01
9720	50.00	50.00		50.00		50.00
9725	2,404.21			750.00		1,654.21
9729		1,800.00				1,800.00
9731	175.00	350.00		175.00		
9736	39.00					39.00
9739	500.00					500.00
9748	144.13	100.00		25.00		219.13
9749	325.00	276.00		100.00		501.00
9750	50.00					50.00
9751	266.97	310.00		250.00		326.97
9752		300.00		300.00		
9755	4.00					4.00
9756	678.50	326.50		370.00		635.00
9757	380.00	400.00		420.00		360.00
9758	394.08			322.30		716.38
9760	250.00	11,000.00		10,875.00		375.00
9764	200.00	150.00		200.00		150.00
9766	95.55					95.55
9767	14.05					14.05
9768	14,170.32	189,122.59		190,210.33		15,258.06
9769	1.50					1.50

STATEMENT OF TRUST FUNDS—GIFTS

July 1, 1959 to June 30, 1960

Schedule B-2d

Dept. No.	Balance July 1, 1959	Income		Expenditures (from Sched. B-2a)	Transfers	Balance June 30, 1960
		Gifts	Other			
2. For Student Aid—Continued						
Scholarships and Prizes—Continued						
9771	Taconite Scholarship Fund	694.92		694.94		.02
9775	Rural Builders Scholarship	140.00		10.00		130.00
9778	General Motors College Scholarship Fund	268.00	13,550.00	12,588.00		1,230.00
9779	Minneapolis Women's Advertising Club Scholarship	300.00	300.00	300.00		300.00
9781	Northwest Daily Press Association Journalism Scholarship	100.00	100.00	100.00		100.00
9783	Alpha Tau Delta Scholarship	100.00				100.00
9786	Sears-Roebuck Agricultural Scholar- ship		4,225.00	4,225.00		
9787	Twin City Panhellenic Association Scholarship		402.00	402.00		
9790	Theta Sigma Phi Scholarship	100.00	50.00	50.00		100.00
9793	David Grimes Memorial Scholarship Fund	5.00				5.00
9795	Department of Surgery—Traveling Fund—Malignant Disease Re- search Fund	100.60	50.00			150.60
9796	Sanitary Engineering Fellowship	4.00				4.00
9797	Advertising Club of Minneapolis Scholarship		250.00			250.00
9798	E. I. du Pont de Nemours and Com- pany—Fellowship	2,291.50	3,164.00	5,345.17		110.33
9801	Gulf Oil Corporation Fellowship	15.84		15.84		
9803	Polanie Fellowship Fund	17.35				17.35
9804	Sister Elizabeth Kenny Foundation Fellowship	4,958.27				4,958.27
9809	Minnesota Indian Youth Scholarship Fund	1,003.17	417.00			1,420.17
9812	Leora E. Cassidy Scholarship Fund	479.00		100.00		379.00
9815	Alpha Zeta Traveling Scholarships.....	300.00	375.00	300.00		375.00
9817	University Bookstores Scholarship Funds	18,476.43	433.38	18,521.60	18,000.00	18,388.21
9821	Borden Agricultural Scholarship Award	600.00	1,500.00	300.00		1,800.00
9822	Sigma Theta Tau, Zeta Chapter Scholarship	150.00	600.00	400.00		350.00
9825	F. H. Peavey-Van Dusen-Harrington Scholarship	839.08		838.98		.10
9827	Virginia Sheffield Tyler Memorial Scholarships	298.16				298.16
9828	Borden Home Economics Scholarship Award	1,800.00		300.00		1,500.00
9830	Mary Farrell Coffman Scholarship.....	300.00	200.00	300.00		200.00
9833	Borden Undergraduate Research Award in Medicine	3,000.00		500.00		2,500.00
9836	Julia Marshall Scholarship	610.00	602.99	850.00		362.99
9837	All-University Scholarship Fund	6,746.56	2,806.73	96.68	3,365.53	12,822.14

STATEMENT OF TRUST FUNDS—GIFTS

July 1, 1959 to June 30, 1960

Schedule B-2d

Dept. No.	Balance July 1, 1959	Income		Expenditures (from Sched. B-2a)	Transfers	Balance June 30, 1960
		Gifts	Other			
2. For Student Aid—Continued						
Scholarships and Prizes—Continued						
9838			800.00	800.00		
9840			200.00	200.00		
9844	215.00			215.00		
9847			100.00	100.00		
9850	200.00		200.00	200.00		200.00
9856						
	4,753.82	3,000.00		3,513.64		4,240.18
9859	100.00		100.00	100.00		100.00
9860						
	113.50					113.50
9865						
	2,478.28	500.00		2,064.00		914.28
9866			750.00	750.00		750.00
9871						
	60.00					60.00
9873						
	21.33	1,368.11		889.33		500.11
9874						
	5,290.00			1,831.49		3,458.51
9875						
	525.00					525.00
9876						
	662.33	2,991.00		2,733.17		920.16
9877						
	10.09					10.09
9880						
	3,146.27	12,000.00		11,888.43		3,257.84
9881			2,464.00	2,457.53		6.47
9882			3,091.00	3,557.72		588.98
9883						
	105.00	105.00		105.00		105.00
9887						
	50.00			50.00		
9888						
	5,358.50	2,000.00		3,212.90		4,145.60
9890						
	300.00	300.00		300.00		300.00
9891						
	300.00	200.00		300.00		200.00
9892						
	9,404.38	2,207.12			4,850.00	6,761.50
9893						
		250.00		250.00		
9895						
	485.62	3,470.08		3,670.70		285.00
9897						
	866.08	23,995.00		23,329.50		1,531.58

STATEMENT OF TRUST FUNDS—GIFTS

July 1, 1959 to June 30, 1960

Schedule B-2d

Dept. No.	Balance July 1, 1959	Income		Expenditures (from Sched. B-2a)	Transfers	Balance June 30, 1960
		Gifts	Other			
2. For Student Aid—Continued						
Scholarships and Prizes—Continued						
9898	William H. Ziegler Co. Scholarship Fund		1,500.00	1,500.00		
9899	Margaret Scheman Wahlquist Me- morial Scholarship	600.00		100.00		500.00
	Total Student Aid	\$ 300,490.37	\$ 874,005.55	\$ 999.52	\$ 781,944.07	\$ 20,258.53
						\$ 413,809.90
3. For Non-Educational Purposes						
4701	U.S. Public Health Service—Training Program in Research—Pediatrics		29,008.00	5,964.94		23,043.06
4702	U.S. Office of Education—Training Program in Industrial Education		1,408.00	1,408.00		
4703	Ford Foundation—Conference on Business Education		5,265.00	4,210.69		1,054.31
4704	Conference on Immigration Studies		8,600.00	5,903.55		2,696.45
4705	Animal Husbandry Judging Team Fund		775.00	270.00		505.00
4706	Florence Goodenough Memorial Fund		1,174.30	797.47	72.00	448.83
4707	Asphalt Institute Summer Courses on Asphalt Paving and Construction		20,000.00	1,131.62		18,868.38
4708	National Science Foundation—Aca- demic Year Intsitute for High School Teachers of Mathematics 1960-61		310,000.00	2,553.01		307,446.99
4709	U. S. Public Health Service—Train- ing of Public Health Statisticians		16,983.00	12,260.00		4,723.00
4710	National Science Foundation—Sum- mer Institute in Radiation Biology		14,500.00	4,500.00		10,000.00
4711	International Cooperation Adminis- tration—Korean Contract ICAC- 1131 Home Staff		519,960.76	66,235.19	1,051,006.34	597,280.77
4712	International Cooperation Administra- tion—Korean Contract—ICAC-1131 Overseas Staff			137,504.64	419,539.16	282,034.52
4713	International Cooperation Adminis- tration—Korean Contract ICAC- 1131 Differentials			33,768.39	120,168.61	86,400.22
4714	International Cooperation Adminis- tration—Korean Contract ICAC- 1131 Participant Training Program			144,918.46	363,335.19	218,416.73
4715	Kegan Foundation Rehabilitation Re- search Fund		1,000.00			1,000.00
4717	Medical School Historical Book Fund		5,000.21	1,011.55		3,988.66
4718	Department of Chemistry—Service Fund		400.00			400.00
4719	The Fund for Adult Education— Rural-Urban Cooperative Project in Civic Political Leadership		26,000.00	2,281.35		23,718.65
4720	Medical School General Purpose Fund		7,377.15			7,377.15

STATEMENT OF TRUST FUNDS—GIFTS

July 1, 1959 to June 30, 1960

Schedule B-2d

Dept. No.	Balance July 1, 1959	Income		Expenditures (from Sched. B-2a)	Transfers	Balance June 30, 1960
		Gifts	Other			
3. For Non-Educational Purposes—Continued						
4721						
		1,500.00		142.50		1,357.50
4722		1,150.00		61.50		1,088.50
4723		1,217.50		118.28	25.00	1,124.22
4725		1,525.00				1,525.00
4726		1,500.00		249.97		1,250.03
4727		50,000.00				50,000.00
4728		2,500.00				2,500.00
4729		6,000.00		2,999.10		3,000.90
4730				5.89	11,640.00	11,634.11
4733		7,000.00		54.74		6,945.26
4734		281.50				281.50
4735		500.00				500.00
4742		34,000.00		26.66		33,973.34
4743		600.00				600.00
4744				3,806.75		3,806.75
4745		5,000.00				5,000.00
4746		100.00		108.00	149.94	141.94
4747		685.00				685.00
9400	2.27			2.27		
9401	508.60	1,286.50		751.85		1,043.25
9403	236.14			12.55		223.59
9404	2.61					2.61
9405	256.00	59.00		28.56		286.44
9406	365.33	700.00		1,000.00		65.33
9407	121.62	567.52		466.24		222.90

STATEMENT OF TRUST FUNDS—GIFTS

July 1, 1959 to June 30, 1960

Schedule B-2d

Dept. No.	Balance July 1, 1959	Income		Expenditures (from Sched. B-2a)	Transfers	Balance June 30, 1960
		Gifts	Other			
3. For Non-Educational Purposes—Continued						
9410	U. S. Office of Education—Counseling and Guidance Training Institute	29,950.30	86,740.00	91,410.94		25,279.36
9411	Farmers Union Grain Terminal Association—St. Paul Student Center	3,199.65		3,199.65		
9412	National Science Foundation—Summer Institute for College Teachers of Physics	4,448.78	6,625.00	774.70		1,401.52
9413	Fund for Advancement of Education—Summer Institute for Secondary School Teachers in Physics	46,972.63	130,122.17	137,304.22		39,790.58
9414	James F. Bell Collection Curatorship Fund	280.59				280.59
9415	Lampert Yards Educational Survey Fund	8,477.00		2,266.03		6,210.97
9416	John Ira Parcel Volume Fund	490.45		152.00		338.45
9417	The Marshall Hervey Memorial Bookshelf Fund	472.79		34.05		438.74
9419	Fund for the Advancement of Education—College Training Program	2,329.45				2,329.45
9420	U. S. Dept. of State—U. S. National Commission for UNESCO	102.48				102.48
9421	College of Veterinary Medicine Lectureship Fund	1,328.44	25.00	100.00		1,253.44
9422	U. S. Public Health Service—Training Program in Clinical Psychology	4,374.57	15,825.30	19,053.46		1,146.41
9423	James Ford Bell Room—University Library	2,451.29	21,200.00	13,308.25		10,343.04
9424	W. K. Kellogg Foundation—Hospital Administration Exchange Program	216.71				216.71
9425	Eye Pathology Laboratory	512.00	137.00			649.00
9429	Clyde Stephen Memorial Music Collection	251.00	10.00			261.00
9430	Harry E. Gerrish Memorial Bookshelf Fund	219.37	13.00	101.38		130.99
9431	U.S. Public Health Service—Ophthalmology Training Grant		37,500.00	13,336.40		24,163.60
9432	Fund for the Advancement of Education—Minnesota Language Auxilium	394.34				394.34
9433	Warren Lecture Fund	1,417.81	1,000.00	645.24		1,772.57
9434	Waseca County Farm and Home Management Fund	1,817.33	3,910.84	4,299.00		1,429.17
9436	U. S. Public Health Service—Symposium on Out-Patient Treatment of Schizophrenia	7,890.00	7,890.00	13,120.14		2,659.86
9437	National Science Foundation—Institute for College Teachers of Biology	2,074.89	10,400.00	8,632.80		3,842.09

FINANCIAL REPORT

STATEMENT OF TRUST FUNDS—GIFTS

July 1, 1959 to June 30, 1960

Schedule B-2d

Dept. No.	Balance July 1, 1959	Income		Expenditures (from Sched. B-2a)	Transfers	Balance June 30, 1960
		Gifts	Other			
3. For Non-Educational Purposes—Continued						
9439	Ford Foundation—Educational Television Programming	27,760.82		10,100.24		17,660.58
9441	McQuarrie Pediatrics Fund	34,359.41	6,202.00	8,260.02	2,000.00	30,301.39
9443	Committee for a Free Asia, Inc. Fund	4.28		6.42		2.14
9444	U. S. Public Health Service—Career Teacher Training Program	7,578.00		6,564.81		1,013.19
9445	Tweed Art Gallery Fund	486.61	1,743.00	167.00	504.44	1,892.17
9446	U. S. Public Health Service—Undergraduate Cardiovascular Training Program	12,598.26	9,277.84	13,212.27	5,398.16	14,061.99
9447	Duluth Development Fund	5,462.91	16,374.00	20.00	20,705.55	1,251.36
9448	International Cooperation Administration—Seoul National University of Korea	277,703.82	334,162.43	15,859.51	40,599.10	
9449	Occupational Therapy Clinic Fund.....	532.53	160.00	325.72		366.81
9450	U. S. Office of Vocational Rehabilitation—Teaching Program	1,679.10	26,702.00	23,583.59		4,797.51
9454	Louis W. and Maud Hill Family Foundation—Summer Institute for High School Teachers of Biology	691.76		688.34		3.42
9456	Louis W. and Maud Hill Family Foundation—Physiologist in Surgery	3,361.63	15,000.00	15,576.00		2,785.63
9459	Rosemount Aeronautical Laboratories Overhead Accounts	93,398.28		164,270.48	65,873.70	14,747.58
9460	Rosemount Aeronautical Laboratories—Vacation	28,786.88		27,015.08	31,600.44	24,201.52
9461	Clarence Lofquist Memorial Bookshelf	47.90				47.90
9462	U. S. Office of Vocational Rehabilitation—Occupational Therapy Traineeship Program		2,200.00	2,066.00		134.00
9463	Seoul National University of Korea—Procurement Expense	10,672.42		18,583.45	12,552.27	4,641.24
9464	U. S. Public Health Service—Graduate Medical Training Grant in Diabetes	10,119.62	8,196.00	17,302.48		1,013.14
9466	State of Minnesota, Department of Health, Contract M-1434	6,703.85	28,743.76	30,001.28		7,961.37
9467	Louis W. and Maud Hill Family Foundation—Summer Institute for High School Teachers of Science and Mathematics	27,465.19		26,594.80		870.39
9468	National Foundation for Infantile Paralysis—Teaching Program in Rehabilitation	19.47	30,744.87	29,572.03		1,192.31
9469	University of Minnesota Medical Library Fund	5,355.00		2.80		5,352.20
9473	U. S. Office of Vocational Rehabilitation—Training in the Field of Rehabilitation Counseling	4,181.95	72,019.31	68,774.44		7,426.82

STATEMENT OF TRUST FUNDS—GIFTS

July 1, 1959 to June 30, 1960

Schedule B-2d

Dept. No.	Balance July 1, 1959	Income		Expenditures (from Sched. B-2a)	Transfers	Balance June 30, 1960
		Gifts	Other			
3. For Non-Educational Purposes—Continued						
9474	U. S. Public Health Service—Polio Tests	11,218.87	50.00	968.94		10,299.93
9475	U. S. Office of Vocational Rehabilitation—Teaching Program in Rehabilitation	11,257.42	6,000.00	8,288.13		8,969.29
9476	National Science Foundation—Mapping and Related Activity—Cedar Creek Natural History Area	33,972.44	11,900.00	7,708.02		38,164.42
9477	Minnesota Division American Cancer Society—Cancer Detection Training Program	3,682.58	8,861.00	1,172.13		4,006.29
9479	China Medical Board of New York—Anatomical Supplies	500.00		500.00		
9480	U. S. Public Health Service—Post-graduate Instruction Course in Chronic Diseases	7.50	20,000.00	16,698.19		3,294.31
9481	ICA—Seoul National University of Korea—Procurement—Institute of Agriculture	36,390.54		29,508.44	11,239.18	18,121.28
9482	ICA—Seoul National University of Korea—Procurement—Institute of Technology	558,398.43		365,997.39	15,806.91	208,207.95
9483	ICA—Seoul National University of Korea — Procurement — Medical Sciences	206,625.08		49,839.72	47,660.61	204,445.97
9484	Minnesota Pathologic Society—Dr. E. T. Bell Lectureship Fund		5,113.60			5,113.60
9485	U.S. Public Health Service—Senior Psychiatric Training Program		12,420.00	10,503.65		1,916.35
9486	National Science Foundation—Symposium on Radio-Isotopes		14,050.00	14,229.27		179.27
9487	Howard S. Abbott Law Library Fund	1,000.00		202.80		797.20
9488	University of Minnesota Memorial Fund	6,485.63	3,897.25	17.78	6,160.10	4,470.52
9489	Dental Hygiene Fund	257.00	58.00			315.00
9490	Stephen Walker Safety Car Fund	2.92	50.00	15.52		31.56
9491	U.S. Atomic Energy Commission—Contract AT(49-9)-1639		9,876.77	12,951.24		3,074.47
9492	Fund for the Advancement of Education — Closed Circuit Television Project	44.76		41.93		2.83
9495	Humanities Development Fund	21.85	49.00			70.85
9496	School of Social Work—Faculty Institute Fund	38.52		4.04		34.48
9497	Lederle Medical Faculty Awards Committee—Pathology	507.42		91.27		416.15
9498	U. S. Public Health Service—Cardiovascular Training Grant	24,428.46	58,684.00	61,249.62		21,862.84
9499	John and Elizabeth Bates Cowles Foundation—South Asians Fund	305.37				305.37

FINANCIAL REPORT

STATEMENT OF TRUST FUNDS—GIFTS

July 1, 1959 to June 30, 1960

Schedule B-2d

No. Dept.	Balance July 1, 1959	Income		Expenditures (from Sched. B-2a)	Transfers	Balance June 30, 1960
		Gifts	Other			
3. For Non-Educational Purposes—Continued						
9501	Minnesota Brewers Association — Barley Demonstration	517.08				517.08
9503	Unitarian Service Committee, Inc.— Social Work		750.00	305.81		444.19
9505	Albert L. Ordean Memorial—Statue of Daniel Greysolon DuLuht	10,612.08				10,824.32
9506	Educational Television and Radio Center—Magic Doorways	33.18		33.18		
9507	U. S. Public Health Service—Arthritis Graduate Training Program	13,844.15	9,017.45	13,943.23		8,918.37
9508	U. S. Department of Interior—Bureau of Indian Affairs—Agricultural Ex- tension Service	3,055.58	9,063.82	9,067.72		3,059.48
9509	U. S. Public Health Service—Train- ing Program in Biochemistry	24,583.57	26,730.00	32,163.56		19,150.01
9510	Oxygenator Royalty Fund	2,509.95	73.11	1,077.60		1,505.46
9511	American Foundation for Pharmaceu- tical Education Student Grants	963.19	1,097.13	1,305.28		1,171.34
9512	Veterans Hospital Surgical Travel Fund	1,109.65	250.00	417.96		941.69
9513	U. S. Public Health Service—Medi- cal Part-Time Research Fellowship	2,941.50	2,592.00	2,592.00		2,941.50
9514	New York Life Insurance Company— Program in Life Insurance Educa- tion		5,000.00	979.98		4,020.02
9515	Hercules Powder Company Chemistry Fund	92.14		4.21		87.93
9516	U. S. Public Health Service—Cardio- vascular Training Program	13,013.77	165,080.09	123,471.93		28,594.39
9517	School of Business Administration Service Fund	1,594.03	6,626.29	2,070.00		6,150.32
9518	ICA—Seoul National University of Korea—Procurement—College of Liberal Arts and Sciences	44,418.26		18,922.89	108.95	25,386.42
9519	ICA—Seoul National University of Korea—Procurement—College of Veterinary Medicine	19,668.11		4,817.91	11,547.15	26,397.35
9520	ICA—Seoul National University of Korea—Procurement—All Univer- sity Duplicating and Printing Fac- ilities	33,766.00		28,784.95	2,742.83	7,723.88
9521	U. S. Public Health Service—Public Health Nurses Training Program— Graduate—Title II	28,439.78	61,150.28	76,479.60		13,110.46
9522	U. S. Public Health Service—Public Health Nurses Training Program— Undergraduate—Title I	3,884.55	73,461.93	67,342.15		10,004.33
9523	U. S. Public Health Service—Public Health Nurses Postgraduate Train- ing Program—Title I	1,790.44	78,856.28	74,578.41		6,068.31

STATEMENT OF TRUST FUNDS—GIFTS

July 1, 1959 to June 30, 1960

Schedule B-2d

No. Dept.	Balance July 1, 1959	Income		Expenditures (from Sched. B-2a)	Transfers	Balance June 30, 1960
		Gifts	Other			
3. For Non-Educational Purposes—Continued						
9524	Sister Elizabeth Kenny Foundation— Rehabilitation Fund	58.00				58.00
9525	U.S. Public Health Service—Profes- sional Nurses Advanced Training	54,274.48	235,955.37	200,219.70		90,010.15
9527	National Foundation for Infantile Pa- ralysis—Graduate Training of Foundation Fellows	918.89	875.00	1,420.45		373.44
9528	U. S. Public Health Service—Train- ing Program in Immunology and Experimental Cancer	74,879.54	30,000.00	69,900.62		34,978.92
9529	U.S. Public Health Service—Research on Reinforcement Effects in Normal and Retarded Children		16,380.00	6,935.64		9,444.36
9531	U. S. Information Agency — Inter- change of Information	1,617.08		36.44		1,580.64
9532	U. S. Public Health Service—Train- ing Program in Research on Can- cer of the Alimentary Tract	94,163.59	90,822.00	84,716.54		100,269.05
9533	Patrick Butler Family Foundation Tutorship Fund	618.96		223.58		395.38
9534	Department of the Air Force— R.O.T.C. Flight Training Program	3,359.82	6,846.06	3,486.24		
9535	Department of Rhetoric Service Fund	100.00	240.80	245.00		95.80
9536	National Science Foundation—Sum- mer Institute for High School Teachers of Chemistry, Mathe- matics and Physics	8,281.91	103,689.98	58,419.89		53,552.00
9537	National Science Foundation—Sum- mer Institute of High School Teachers of General Science	65,218.32	10.33	65,208.88		.89
9538	University of Minnesota Band Serv- ice Fund	1,707.88	919.15	957.22		1,669.81
9540	Ramsey Engineering Co.—Instru- mentation System Foundation	3,280.00	1,000.00			4,280.00
9541	Ford Foundation Publications in the Field of Humanities and Social Sciences	8,830.00	10,000.00	10,055.00		8,775.00
9542	Louis W. and Maud Hill Family Foundation—Teaching Program in Family Life	215.56	17,060.00	17,433.74		158.18
9543	U.S. Public Health Service—Training Program in Anatomy		13,866.00	10,636.82		3,229.18
9544	American Medical Education Foun- dation Fund	51,249.94	19,765.00	518.01	36,000.00	34,496.93
9545	Louis W. and Maud Hill Family Foundation Institute on Student Personnel Administration	312.00		312.00		
9546	Ford Foundation Institute for Eco- nomics Teachers of Liberal Arts College	716.77		78.12		794.89

STATEMENT OF TRUST FUNDS—GIFTS

July 1, 1959 to June 30, 1960

Schedule B-2d

No. Dept.	Balance July 1, 1959	Income		Expenditures (from Sched. B-2a)	Transfers	Balance June 30, 1960
		Gifts	Other			
3. For Non-Educational Purposes—Continued						
9547	Home Economics Fund	950.20	528.00	500.77		977.43
9549	3-M Visiting Lectureship in Chem- istry	3,000.00		1,508.00		1,492.00
9550	3-M Summer Institute for High School Teachers	320.74				320.74
9551	Donald Dabelstein Memorial Fund ..		5,000.00			5,000.00
9553	U. S. Public Health Service—Train- ing in Clinical Cardiology	79,702.90	55,674.00	106,021.66		29,355.24
9554	U. S. Public Health Service—Train- ing in Clinical Pathology	5,398.16			5,398.16	
9555	Ford Foundation Juvenile Officers' Institute	1,864.27	11,600.00	9,452.01		283.72
9556	School of Architecture General Fund	350.00				350.00
9557	Department of the Army (Reserve) —Contract DA-21-027-AV-721	1,400.05	3,891.75	2,629.12		137.42
9559	Louis W. and Maud Hill Family Foundation—Research Professor- ship in Morphologic Histochem- istry		15,000.00	9,500.00		5,500.00
9560	Masonic Memorial Hospital Equip- ment Fund	2,251.25	5,952.83	2,564.07		5,640.01
9562	Ford Foundation—Institute for Lib- eral Arts College Teachers in Eco- nomics	882.75				882.75
9564	Carnegie Corporation of New York— Study of Continuing Relations with Foreign Students	5,071.73		3,607.00		1,464.73
9565	National Science Foundation—In- Service Institute for High School Teachers of Physics	309.51	216.99	299.97		207.45
9566	U. S. Public Health Service—School Psychology Training Program	14,851.35	12,200.00	22,743.75	2,005.75	2,301.85
9569	Rockefeller Foundation—Internation- al Travel Grant	648.72		584.93		63.79
9570	U. S. Office of Vocational Rehabilita- tion—Training Program in Speech and Hearing Rehabilitation		9,600.00	9,600.00		
9571	U. S. Public Health Service—Train- ing Program in Child Psychology	5,860.00	4,903.00	8,474.11	957.00	1,331.89
9573	Blandin Foundation—Woodsman's Training Program	33.81		21.65		12.16
9575	National Science Foundation—Aca- demic Year Institute for High School Teachers of Mathematics	324,888.54		279,652.15		45,236.39
9576	Glidden Company—Lecture in Chemistry	89.00	500.00	421.25		167.75
9577	Audio-Visual Education Services Fund		668.25	168.25		500.00
9578	Louis F. Keller Lectureship Fund	78.50	134.00	160.00		52.50
9579	U. S. Public Health Service—Basic Science Research Facilities— Equipment	24,245.94		17,579.61		41,825.55

STATEMENT OF TRUST FUNDS—GIFTS

July 1, 1959 to June 30, 1960

Schedule B-2d

No. Dept.	Balance July 1, 1959	Income		Expenditures (from Sched. B-2a)	Transfers	Balance June 30, 1960
		Gifts	Other			
3. For Non-Educational Purposes—Continued						
9580	University of Minnesota School of Nursing Foundation Fund	3,046.82	7,689.46	3,625.00	1,524.50	5,586.78
9581	U. S. Public Health Service—Training Program—Public Health	1,745.14	2,700.00	607.02		3,838.12
9582	Nuclear Magnetic Resonance Equipment	21,505.61	5,000.00	16,817.50		311.89
9583	Yoder Collection of Books on Industrial Relations	2,300.00	100.00	430.39		1,969.61
9584	University of Minnesota—Library School Service Fund	550.00				550.00
9585	American Trucking Association Foundation—Journalism Fund	500.00		281.65		218.35
9586	National Science Foundation—Workshop Conference in Geology	42,877.80		42,877.80		
9587	Louis W. and Maud Hill Family Foundation—Medical School Curriculum Study	2,434.20	27,071.00	15,203.77		14,301.43
9588	Duluth Board of Education—Summer Courses for Gifted Children	695.00	1,650.00	955.00		
9589	Louis W. and Maud Hill Family Foundation—Field Course in Biology	5,705.57		5,691.66		13.91
9590	Medical School Class of 1933 Memorial Fund	2,030.00				2,030.00
9591	Lederle Medical Faculty Awards—Physiology	9,612.38		2,797.92		6,814.46
9592	National Science Foundation—Summer Program for Secondary School Students in Chemistry	7,841.11	48.48	340.00	7,452.64	.01
9593	U. S. Public Health Service—Training in Psychiatry	5,500.00	32,500.00	18,021.07		19,978.93
9594	Ford Foundation—Graduate Research Seminars in Economics	44,992.20		11,545.77		33,446.43
9595	Louis W. and Maud Hill Family Foundation—India or South Asia Study Center	5,000.00	5,000.00	937.66		9,062.34
9597	Ophthalmology Department—Special Purpose Fund	316.00	319.50	174.00		809.50
9598	Minnesota State Veterinary Medical Society Auxiliary Fund	46.25		3.75		50.00
9599	Ground Water Development (I.C.A. and W.H.O.)	721.14	1,000.00	14,231.56	13,265.00	1,245.42
9900	Miscellaneous Gifts	923.69		23.43		900.26
9902	Carnegie Foundation—Retirement Allowances	64.27	45,358.03	45,363.91		70.15
9906	Minnesota Medical Foundation—Meland Memorial Room Fund	420.54				420.54
9907	Muscular Dystrophy Associations of America, Inc.—Patient Service Clinic	460.97		450.85		10.12

FINANCIAL REPORT

STATEMENT OF TRUST FUNDS—GIFTS

July 1, 1959 to June 30, 1960

Schedule B-2d

No. Dept.	Balance July 1, 1959	Income		Expenditures (from Sched. B-2a)	Transfers	Balance June 30, 1960
		Gifts	Other			
3. For Non-Educational Purposes—Continued						
9913	National Science Foundation—Summer Institute for High School Teachers of Biology	2,490.24	20,400.00		19,345.70	3,544.54
9916	Minnesota Medical Foundation—Secretarial Fund	134.53	474.23		339.70	
9917	Edward W. Hazen Foundation—Conference on Religion in State Universities	4,607.99			171.98	4,436.01
9918	School of Agriculture, St. Paul Campus—Loyalty Fund	1,496.70	21.00			1,517.70
9920	U.S. Public Health Service—Research Training in Experimental Pathology		35,235.00		17,343.58	17,891.42
9921	Frank K. Walter Lecture Fund	955.33				955.33
9922	U. S. Public Health Service—Research Training of Medical Students	59,991.58	17,500.00		25,003.65	52,487.93
9927	Marsden Hartley Art Catalogue Fund	900.00	500.00		1,400.00	
9930	Minnesota Medical Foundation—Executive Office Account		16,700.00		14,668.42	2,031.58
9931	Conference on Savings and Inflation	2,597.79				2,597.79
9932	National Science Foundation—Summer Institute of High School Physics Teachers	43,672.06	7,857.19		35,832.69	17.82
9935	U.S. Office of Education, National Defense Graduate Fellowship Program—Business Administration		12,500.00	1,320.00	8,600.50	5,219.50
9938	Art Development Fund	61.50	20.00			81.50
9939	Crippled Child Relief, Inc.—Rehabilitation Center	9,687.65			3,824.40	5,863.25
9940	Lectureship in Theology	35,591.35	18,000.00		14,375.85	39,215.50
9943	Inter-Religious Literature Fund	3.64			2.94	.70
9944	U. S. Public Health Service—Career Teacher Training Grant	8,512.63	406.20		7,316.42	790.01
9945	U.S. Office of Education, National Defense Graduate Fellowship Program—Social Science		12,500.00	1,320.00	10,566.24	3,253.76
9947	Charles S. Wartenbe Fund	325.00			306.00	19.00
9948	Warren Waite Memorial Library	231.03	211.00		288.75	153.28
9951	Louis W. and Maud Hill Family Foundation—Science for Elementary Schools	110.97			110.97	
9952	Gideon Seymour Memorial Lecture Series	2,184.48	4,000.00		2,017.22	4,167.26
9954	Louis W. and Maud Hill Family Foundation—Faculty Seminar to the Soviet Union	1,326.10			1,310.42	15.68
9956	U.S. Office of Education, National Defense Graduate Fellowship Program—Energy Conversion		7,500.00	792.00	6,486.00	1,806.00
9957	Tau Beta Pi Bookshelf	156.42	35.00		97.96	93.46
9960	Swenson Memorial Collection	2.64			2.64	
9961	Minnesota Museum of Natural History—Special Collection Fund	1,351.31	7,486.00		6,358.85	2,478.46

STATEMENT OF TRUST FUNDS—GIFTS

July 1, 1959 to June 30, 1960

Schedule B-2d

Dept. No.	Balance July 1, 1959	Income		Expenditures (from Sched. B-2a)	Transfers	Balance June 30, 1960	
		Gifts	Other				
3. For Non-Educational Purposes—Continued							
9962	Ohio Oil Company Foundation, Inc. —School of Physics Fund	751.58		754.29		2.71	
9963	Center for Continuation Study Im- provement Fund	38.04				38.04	
9964	National Fund for Medical Education	58,828.83	45,240.00	39,003.19		65,065.69	
9966	U.S. Public Health Service—Training in Human Genetics		14,812.00	3,215.94		11,596.06	
9968	Henrici Memorial Library	234.15	404.45	355.46		994.06	
9969	Commonwealth Fund—Travel Fund	2,634.50		2,634.50			
9971	Ralph D. Casey Journalism Seminars		819.38	500.00		319.38	
9973	Creole Foundation Fund	122.26		122.15		.11	
9974	University of Minnesota Panel of Americans Project	1,542.47		628.86		913.61	
9975	Rural Sociology Service Fund	1,136.99	302.00	1,016.11		422.88	
9977	Classical Archeology Development Fund	350.00	552.00	537.31		364.69	
9978	School of Agriculture Loudspeaker Fund	1,099.60				1,099.60	
9979	International Cooperation Adminis- tration—Seoul National University of Korea	161,351.82		269,407.23	108,085.96	30.55	
9980	ICA Seoul National University of Korea—Public Administration	40,221.36	184,281.57	149,808.90	32,603.48	42,090.55	
9981	Servo-Mechanism Laboratory	611.39		502.67		108.72	
9982	Agricultural Economics Service Fund		17.00			17.00	
9985	U.S. Office of Education, National Defense Graduate Fellowship Pro- gram—Transport and Transfer Processes		10,000.00	1,056.00	8,646.61	2,409.39	
9987	State of Minnesota—SPAN Associa- tion	14.59		156.64		171.23	
9993	Woodrow Wilson National Fellow- ship Foundation—Graduate Pro- gram	3,322.00	42,000.00	31,998.32		13,323.68	
9994	Thomas F. Ellerbe Prize in Architec- ture	300.00	300.00	300.00		300.00	
9995	Thomas Heggen Memorial Fund	5,461.50	51.00	122.16		5,390.34	
9997	Student Organization—Development Fund	1,066.24			1,108.82	2,175.06	
9998	Speech and Hearing Clinic—Scholar- ship Fund	89.00				89.00	
9999	Research Contract Service Costs	4,325.15		56,677.83	55,641.42	5,361.56	
7020	Miscellaneous Expense03			.03		
2120	Chemistry—Unassigned	146.54			146.54		
Total Non-Educational Purposes		\$2,329,316.89	\$ 3,792,086.58	\$268,080.97	\$ 4,085,440.45	\$ 63,047.99	\$2,240,996.00
SUMMARY							
Educational Purposes		\$3,012,394.21	\$13,147,973.53	\$205,937.39	\$12,594,079.74	\$ 52,129.87	\$3,720,095.52
Student Aid		300,490.37	874,005.55	999.52	781,944.07	20,258.53	413,809.90
Non-Educational Purposes		2,329,316.89	3,792,086.58	268,080.97	4,085,440.45	63,047.99	2,240,996.00
Total Gift Funds		\$5,642,201.47	\$17,814,065.66	\$475,017.88	\$17,461,464.26	\$ 94,919.33	\$6,374,901.42

FINANCIAL REPORT

SUMMARY STATEMENT OF CURRENT FUNDS
 FEDERAL APPROPRIATIONS
 July 1, 1959 to June 30, 1960

Schedule B-3

Fund No.		Balance at Beginning of Year		Schedule B-1 Income	
		Obligated	Un-obligated	Appropriations	Other
202	Smith-Lever Fund Amended	\$ 25,754.00	\$ 1,249.61	\$1,389,847.46	
203	Consolidated Hatch Fund	10,044.28	7,484.36	586,625.00	
207	Morrill-Nelson Act			50,000.00	
210	Bankhead-Jones Instruction			49,750.80	
216	Bankhead-Jones, Section 9(b) 3 Act	6,975.12	430.77	142,775.00	
217	Research and Marketing Act—Extension	1,063.10	128.78	28,150.00	
100	Smith-Hughes Act			19,784.06	
100	George-Barden Act			78,375.48	
100	George-Barden Act—Duluth			6,102.00	
	Total	\$ 43,836.50	\$ 6,536.74	\$2,351,409.80	

SUMMARY STATEMENT OF CURRENT FUNDS
FEDERAL APPROPRIATIONS
July 1, 1959 to June 30, 1960

Schedule B-3

Expenditures to Schedule B-2	Balance at End of Year		Total	Salaries and Wages	Supplies and Expense	Equipment	Buildings and Improvements
	Obligated	Un- obligated					
\$1,410,619.36	\$ 7,855.78	\$ 4,123.29	\$1,410,619.36	\$1,235,531.95	\$ 168,676.02	\$ 6,411.39	
580,786.52	4,339.59	19,027.53	580,786.52	473,758.15	84,330.21	22,698.16	
50,000.00			50,000.00	48,010.74	1,989.26		
49,750.80			49,750.80	47,858.73	1,892.07		
148,784.59	2,004.63	608.33	148,784.59	113,182.07	27,243.97	8,358.55	
28,754.92	16.80	312.60	28,754.92	23,936.22	3,892.80	925.90	
19,784.06			19,784.06	19,784.06			
78,375.48			78,375.48	78,375.48			
6,102.00			6,102.00	6,102.00			
\$2,372,957.73	\$ 14,216.80	\$14,608.51	\$2,372,957.73	\$2,046,539.40	\$ 288,024.33	\$ 38,394.00	

FINANCIAL REPORT

SUMMARY STATEMENT OF CURRENT FUNDS
SPECIAL STATE APPROPRIATIONS

July 1, 1959 to June 30, 1960

Schedule B-3a

Fund No.	Balance at Beginning of Year		Schedule B-1 Income	
	Obligated	Un-obligated	Appropriations	Other
400 Agricultural Extension	\$ 9,433.95	\$ 1,196.03	\$ 640,264.00	\$ 13,507.07
402 Beneficiation of Manganiferous Ores	8,222.13	2.73	50,000.00	
403 General Agricultural Research	14,766.33	699.80	460,000.00	
409 Medical Research	17,432.50	178.10	83,000.00	
413 Live Stock Sanitary Board	2,400.77	151.68	68,000.00	
419 Institute of Child Development and Welfare	263.65	285.28	36,000.00	
420 Psychopathic Hospital Maintenance	2,670.29	7.00	606,690.00	
429 General Research	9,434.78	34.77	104,600.00	
430 Child Psychiatric Hospital	160.40		233,432.00	
431 Minnesota Institute of Research	2,791.83	30.58	34,000.00	
433 University of Minnesota Hospitals	324,005.76	93.69	3,166,895.12	4,057,629.32
438 Agricultural Research—Rosemount	3,258.53	7.80	105,000.00	
439 Hybrid Corn Maturity Tests	300.00	139.45	12,500.00	
442 School of Agriculture—Student Aid Fund		15,762.50	49,237.50	
445 Business and Economic Research	1,285.22	294.17	30,000.00	
450 Hospital Rehabilitation Center	8,626.57	184.83	389,475.00	
460 Multiple Sclerosis Clinic			32,840.00	
461 Delinquency Control	42.00	1.29	9,500.00	
462 Hardwood Timber Species Research	1,692.00	.68	6,000.00	
463 Psychiatric Research	275.00	3.70	40,000.00	
464 Training of Laboratory Aides	1,826.45	14.69	11,000.00	
465 Special Education Training and Research	3,999.15	681.15	40,000.00	
467 Legume Seed Research	912.59	2.41	36,000.00	
468 Industrial Relations Education Fund			35,000.00	
470 Beneficiation of Manganiferous and Low Grade Ores—Cuyuna Range			100,000.00	
471 Special Assessments—Duluth			8,337.69	
472 Southwest Agricultural Experiment Station— Lamberton			35,000.00	2,380.00
473 Replacement—Supplies, Expense and Equipment —Chemistry			100,000.00	
499 Temporary Investments	80,472.55			50,175.11
Total	\$494,262.45	\$ 11,752.67	\$6,522,771.31	\$4,123,691.50

**SUMMARY STATEMENT OF CURRENT FUNDS
SPECIAL STATE APPROPRIATIONS**

July 1, 1959 to June 30, 1960

Schedule B-3a

Expenditures to Schedule B-2	Balance at End of Year		Total	Salaries and Wages	Supplies and Expense	Equipment	Buildings and Improvements
	Obligated	Un- obligated					
\$ 624,795.28	\$ 38,588.46	\$ 1,374.75	\$ 624,795.28	\$ 551,856.00	\$ 68,202.80	\$ 4,736.48	
51,077.60	7,217.15	75.35	51,077.60	40,118.40	6,253.21	4,705.99	
434,720.14	39,598.72	252.33	434,720.14	339,572.18	78,478.54	16,669.42	
86,410.65	13,922.62	78.87	86,410.65	29,462.52	31,768.09	25,180.04	
70,071.79	182.12	4.82	70,071.79	66,259.87	2,272.72	1,539.20	
35,892.05	87.75	1.43	35,892.05	34,862.07	783.08	246.90	
600,920.73	4,086.56	4,346.00	600,920.73	483,114.81	113,919.27	3,886.65	
105,302.39	8,700.44	2.82	105,302.39	78,079.91	18,543.25	8,679.23	
231,962.44	521.96	1,108.00	231,962.44	171,808.41	59,552.77	601.26	
31,367.01	5,538.06	143.82	31,367.01	18,937.13	7,215.23	5,214.65	
7,260,954.87	290,015.30	2,533.66	7,260,954.87	4,400,830.76	2,683,523.23	176,600.88	
99,897.40	8,358.69	5.36	99,897.40	70,542.77	22,787.87	6,566.76	
12,325.33	335.22		12,325.33	8,715.68	3,124.65	485.00	
52,725.00		12,275.00	52,725.00		52,725.00		
25,375.24	5,621.00	5.19	25,375.24	21,767.53	3,599.73	7.98	
393,579.77	3,408.27	928.70	393,579.77	309,879.80	77,586.28	6,113.69	
32,840.00			32,840.00	30,590.01	2,249.99		
9,267.38	273.33		9,267.38	9,719.22	451.84		
7,377.75	305.07	1.50	7,377.75	5,262.80	2,020.32	94.63	
40,199.12	100.00	27.82	40,199.12	39,837.12	112.00	250.00	
12,248.12	598.00	34.36	12,248.12	8,466.23	2,938.09	843.80	
41,611.42	1,706.58		41,611.42	35,213.66	5,118.44	1,279.32	
33,756.46	3,215.52	61.80	33,756.46	24,859.50	8,887.64	9.32	
34,759.23	1,131.70	890.93	34,759.23	25,294.15	9,237.90	227.18	
69,841.50	30,158.55	.05	69,841.50	45,945.31	14,156.53	9,739.66	
8,337.69			8,337.69		8,337.69		
27,879.93	9,821.12	321.05	27,879.93	11,555.37	10,690.08	5,634.48	
72,796.62	27,213.72	10.34	72,796.62		34,273.19	38,523.43	
78,930.65	51,373.66	343.35	78,930.65		6,247.00	72,683.65	
\$10,587,223.56	\$552,079.57	\$13,174.80	\$10,587,223.56	\$6,862,551.21	\$3,334,152.75	\$390,519.60	

FINANCIAL REPORT

STATEMENT OF LOAN FUNDS

July 1, 1959 to June 30, 1960

Schedule C

Fund No.	Loan Funds	Loan Funds July 1, 1959	Additions	
			Gifts	Interest on Loans
501	Intercollegiate Athletic Student Loan Fund	\$ 12,355.55		\$ 325.26
523	J. Marshall Hanks Student Loan Fund	166.10		3.10
525	Minnesota Medical Foundation Hospital Administration Loan Fund	1,047.25		11.05
530	College of Education Loan Fund	583.00	\$ 206.00	25.70
533	Staff and Employees Loan Fund—Duluth	1,034.36		
535	Augustus L. Searle Fund	617.55		16.30
539	Roy Rowell Ireland Trust Fund	20,433.35		391.41
544	Daniel C. Dvoracek Memorial Student Loan Fund	246.25	2.00	4.80
543	William A. Peters Student Loan Fund	219.25		
549	Duluth District Dental Auxiliary Loan Fund	211.60	100.00	1.15
552	Duluth Engineers Club Emergency Loan Fund	702.30		12.16
553	Southern School of Agriculture Student Loan Fund	344.49		
558	Robert (Tsi-Hsing) Chen Memorial Loan Fund	128.00		
559	Jacob G. Cohen Loan Fund	2,616.63	311.49	46.60
565	John Deere Student Loan Fund	2,068.70		55.84
566	Student Loan Fund—Grand Rapids	2,968.14		48.85
568	Stanil Toncheff Student Loan Fund	31,676.32	464.65	912.87
575	Physicians and Hospital Supply Company and Ulmer Pharmalco Co. Fund		600.00	
577	Vernon W. Olson, Junior, Memorial Aid Fund	1,100.50		5.35
580	Bothilda Uglum Student Loan Memorial Fund	16,118.22		458.19
581	Student Emergency Loan Fund, Duluth	1,831.85	395.00	23.76
582	Henry J. Fletcher Memorial Aid Fund	4,181.20	1,000.00	51.72
584	Duluth Student Loan Fund	5,402.19		109.71
589	Ronald P. Nelson Loan Fund	1,927.40		59.05
590	Dr. Willard L. Burnap Loan Fund	316.20		
603	Caleb Dorr Loan Fund	573.73		14.45
604	General Student Loan Fund	33,704.27	351.26	1,047.69
605	H. P. Bend Loan Fund	88.35		7.40
606	Cosmopolitan Club Loan Fund	1,663.70		36.25
607	Elliot Trust Fund	10,768.25		5.00
608	Engineers Bookstore Loan Fund	6,111.90		226.03
609	Gilfillan Trust Fund	201,771.38		6,171.39
610	Edward M. and Effie R. Johnson Loan Fund	9,758.90		324.50
611	Law Alumni Loan Fund	23,554.32	159.00	250.38
612	Ramsey County Medical Auxiliary Loan Fund	792.10		2.60
613	John Lind Fund	9,973.76		217.56
614	F. D. Lindquist Loan Fund	1,298.48	5.00	88.80
615	Ludden Estate Fund	30,700.23		992.51
616	Ludden Real Estate Fund	149,013.13		4,749.20
617	Ludden Trust Fund	25,347.86		661.98
618	First National Bank of St. Paul Loan Fund	1,391.82		24.50
619	Minnesota State Organization for Public Health Nurses Loan Fund	786.69		
620	Professional Sorority Council Loan Fund	144.98		
621	Juniata Sheppard Loan Fund	397.07		

STATEMENT OF LOAN FUNDS

July 1, 1959 to June 30, 1960

Schedule C

Interest Transferred to Principal	Transfers from Other Funds	Deductions		Loan Funds June 30, 1960	Assets	
		Cancelled Notes	Expense		Cash	Notes Receivable
	\$ 162.63			\$ 12,518.18	\$ 769.73	\$ 11,748.45
	1.55			167.65	2.65	165.00
	5.53			1,052.77	702.77	350.00
	12.85			804.85	25.30	779.55
				1,034.36	1,034.36	
	8.15			625.70	180.85	444.85
\$ 4,519.76	195.71			25,148.81	4,930.96	20,217.85
	2.40			250.65	125.85	124.80
				219.25	54.25	165.00
	.58			312.17	112.17	200.00
	6.08			708.38	192.56	515.82
				344.49	344.49	
				128.00	128.00	
	23.30			2,951.42	605.67	2,345.75
	27.92			2,096.62	1,484.12	612.50
	24.43			2,992.56	1,987.54	1,005.02
	456.44		\$ 75.00	32,522.40	211.00	32,311.40
				600.00		600.00
				1,105.85	480.85	625.00
	229.10			16,347.31	752.16	15,595.15
	11.88			2,238.73	658.80	1,579.93
	974.14			6,207.06	1,551.51	4,655.55
	54.86			5,457.04	910.68	4,546.36
	29.53			1,956.92	24.33	1,981.25
				316.20	116.20	200.00
	7.23			580.95	10.35	570.60
	523.85			34,579.37	60.02	34,519.35
	3.70			92.05	17.05	75.00
9.80	18.13			1,691.62	186.12	1,505.50
255.78	2.50			11,026.53	6,433.23	4,593.30
	113.02			6,224.91	80.86	6,144.05
2,450.00	3,085.70			207,307.07	5,760.12	201,546.95
245.00	162.25			10,166.15	315.05	9,851.10
808.50	125.19			24,647.01	2,893.16	21,753.85
	1.30			793.40	284.90	508.50
323.89	108.78			10,406.43	832.88	9,573.55
	44.40			1,347.88	92.33	1,255.55
377.79	496.26			31,574.27	1,732.52	29,841.75
1,927.17	2,374.60			153,314.90	8,645.19	144,669.71
979.02	330.99			26,657.87	1,574.82	25,083.05
	12.25			1,404.07	149.92	1,254.15
25.97				812.66	812.66	
				144.98	144.98	
				397.07	367.07	30.00

FINANCIAL REPORT

STATEMENT OF LOAN FUNDS

July 1, 1959 to June 30, 1960

Schedule C

Fund No.	Loan Funds	Loan Funds July 1, 1959	Additions	
			Gifts	Interest on Loans
622	Women's Auxiliary of Minneapolis Dental Society Loan Fund	1,567.82	1,000.00	22.20
623	W.T.C.U. (Eighth Ward) Loan Fund	137.18		.60
624	Mary Dwight Akers Loan Fund	5,828.20		186.29
625	"The Dads" Association of the University of Minn. Loan Fund	1,504.87		22.55
626	Argosy Club Loan Fund	315.41		3.35
627	Class of 1902 Loan Fund	118.80		4.05
628	Agriculture Faculty Women's Club Loan Fund (Home Economics)	859.46		32.70
629	Dr. Nellie W. Nelson Home Economics Loan Fund	3,868.78		117.20
630	Minnesota G. A. R. and Women's Relief Corps Loan Fund	595.22		16.89
631	Earle Brown Loan Fund	490.60		12.05
632	Helen Dwan Loan Fund	128.04		2.50
633	Lambda Alpha Psi Graduate Loan Fund	741.60		8.15
634	Delta Sigma Delta Loan Fund	1,258.02		18.05
635	Anna R. Goldberg Loan Fund	352.93		3.15
636	Central School of Agriculture Loan Fund	2,316.65		29.52
637	Dorothy M. Winter Memorial Loan Fund	606.06		14.70
638	St. Paul Housewives League Loan Fund	735.04		21.30
639	West Central School of Agriculture Class of 1950 Loan Fund	587.60		25.95
640	Delta Phi Delta Loan Fund	143.91		
657	Eitel Loan Fund	26,976.95		746.30
672	William Arthur Lawhead Loan Fund	3,194.84		74.53
676	St. Anthony Park Women's Assoc. Loan Fund	505.13		17.40
677	Minneapolis Women's Advertising Club Loan Fund	356.70		30.00
678	Agriculture Faculty Women's Club Loan Fund (Agriculture)	1,083.26		92.95
683	Wayne E. Butterbaugh Memorial Loan Fund	191.77		8.90
684	Class of 1901 Loan Fund	534.36		9.70
686	Women's Auxiliary of Hennepin County Medical Society Student Loan Fund	1,267.36		15.90
687	Minnesota Home Economics Association Loan Fund	261.84		.45
688	Pi Upsilon Omicron Loan Fund	150.49		
690	Twin City Panhellenic Loan Fund	68.84		2.65
691	Phi Lambda Theta Loan Fund	205.60		
692	Edward E. Nicholson Student Loan Fund	9,875.24		230.40
693	John Buckhout Johnston Loan Fund	5,718.71		130.31
694	West Central School of Agriculture Seventh District Federation of Women's Clubs Loan Fund	1,422.96		35.30
697	Staff and Employee Student Loan Fund	15,165.70		450.00
698	Ladies Drug Auxiliary of Minneapolis Loan Fund	132.11		
699	Minnesota Union Loan Fund	100.37		3.00
701	Staff and Employees Loan Fund	14,388.08		256.85
702	Gopher 4-H Club Loan Fund	68.17		3.12
703	Staff and Employees Extension Student Loan Fund	1,110.80		24.55

STATEMENT OF LOAN FUNDS

July 1, 1959 to June 30, 1960

Schedule C

Interest Transferred to Principal	Transfers from Other Funds	Deductions		Loan Funds June 30, 1960	Assets	
		Cancelled Notes	Expense		Cash	Notes Receivable
	11.10			2,578.92	1,083.42	1,489.50
	.30			137.48	12.73	124.75
	93.15			5,921.34	731.14	5,190.20
	11.28			1,516.14	174.29	1,341.85
	1.68			317.08	37.08	280.00
	99.88			22.97	2.03	25.00
	16.35			875.81	46.51	829.30
	58.60			3,927.38	345.08	3,582.30
	8.45			603.66	28.66	575.00
	6.03			496.62	176.62	320.00
	1.25			129.29	29.29	100.00
	4.08			745.67	472.57	273.10
	9.03			1,267.04	92.04	1,175.00
	1.58			354.50	69.50	285.00
	149.76			2,196.41	1,061.44	1,134.97
	7.35			613.41	460.81	152.60
	10.65			745.69	155.69	590.00
	12.98			600.57	600.57	
				143.91	143.91	
2,799.74	373.15			30,149.84	3,143.69	27,006.15
98.00	37.27			3,330.10	131.80	3,198.30
	8.70			513.83	213.83	300.00
	15.00			371.70	246.70	125.00
	46.48			1,129.73	205.18	924.55
	4.45			196.22	167.42	28.80
	4.85			539.21	464.21	75.00
	7.95			1,275.31	310.81	964.50
	.23			262.06	257.06	5.00
				150.49	40.49	110.00
	1.33			70.16	70.16	
				205.60	205.60	
	115.20			9,990.44	37.04	9,953.40
424.34	65.16			6,208.20	555.90	5,652.30
	17.65			1,440.61	436.66	1,003.95
	225.00			15,390.70	1,166.20	14,224.50
				132.11	132.11	
	1.50			101.87	1.87	100.00
	128.43			14,516.50	9,524.11	4,992.39
	1.56			69.73	69.73	
	487.72			1,623.07	830.02	733.05

FINANCIAL REPORT

STATEMENT OF LOAN FUNDS

July 1, 1959 to June 30, 1960

Schedule C

Fund No.	Loan Funds	Loan Funds July 1, 1959	Additions	
			Gifts	Interest on Loans
704	Staff and Employees Schools of Agriculture, Loan Fund	439.28		
705	Child Psychology Study Circle, St. Paul, Loan Fund	249.50		6.05
709	Richard Olding Beard Loan Fund	162.24		
713	Minnesota Bookstore Student Loan Fund	232.84		5.90
716	Max Toltz Loan Fund in Engineering	120.08		2.50
722	General Student Loan Fund—Special	1.05		6.95
732	Minn. League of Nursing Education Loan Fund	516.94		5.42
734	Minnesota Bookstore Loan Fund	268.83		9.30
742	Josephine Louise Harper Loan Fund	119.68		1.80
745	Sigma Delta Gamma Graduate Students' Loan Fund	282.91		2.00
749	Frank B. Kellogg Loan Fund	21,612.54		346.60
750	Robert W. Murchie Graduate Loan Fund	238.32		6.00
765	Minnesota Medical Foundation Fund	549.50		8.15
776	W. K. Kellogg Foundation Student Aid—Medicine (Loan Fund)	14,931.71	20.00	321.38
777	W. K. Kellogg Foundation Student Aid—Dentistry (Loan Fund)	17,229.73		362.09
778	W. K. Kellogg Foundation Student Aid—Public Health (Loan Fund)	4,223.03		58.05
779	Faculty Women's Club Emergency Loan Fund	1,100.70	400.00	.25
780	Foreign Students Loan Fund	212.36		1.00
782	W. K. Kellogg Foundation Student Aid Fund: Nursing—Loans	2,193.15		99.70
783	Student War Loans Fund	8.75		
784	Householders Loan Fund	950.86	50.00	31.45
785	A. E. Adams Student Loan Fund	2,314.47		60.85
786	Pioneer Hall Notes	273.97		84.28
789	W. K. Kellogg Student Aid Fund: Medical Technicians (Loan Fund)	3,111.49		9.40
790	Minnesota Student Foundation Loan and Scholarship Fund	2,738.78		90.10
792	Frank E. Burch Research Fund in Ophthalmology		100.00	
797	Rice County Student Loan Fund	1,082.29		15.40
828	Minnesota State Pharmaceutical Association Auxiliary Loan Fund	500.00		
836	Robert M. Hedrick Memorial Loan Fund	226.15		1.20
840	Archie D. and Bertha H. Walker Foundation Loan Fund	4,000.00	2,167.00	75.00
841	Minnesota Federation of Women's Club Loan Fund	7,098.05		130.35
845	Robert A. Good Student, Intern, Resident and Fellowship Loan Fund	3,000.00		
847	Southeastern District Dental Society Loan Fund	301.80		
854	Alpha Alpha Gamma Loan Fund	1,125.00		10.65
855	Mortuary Science Students Emergency Loan Fund	701.44	148.50	
856	North Minneapolis Pharmacists Club Loan Fund	500.00		
857	Hally J. Fisher Memorial Loan Fund	508.00		3.00
865	W. K. Kellogg Foundation—Hospital Administration Loan Fund	9,250.00		161.55
866	Metropolitan Bank Student Loan Fund	179,402.00	120,000.00 ¹	4,101.42

¹ Indicates Receipts from Bank Loans.

STATEMENT OF LOAN FUNDS

July 1, 1959 to June 30, 1960

Schedule C

Interest Transferred to Principal	Transfers from Other Funds	Deductions		Loan Funds June 30, 1960	Assets	
		Cancelled Notes	Expense		Cash	Notes Receivable
				439.28	439.28	
	3.03			252.52	100.52	152.00
				162.24	162.24	
	2.95			235.79	.79	235.00
	1.25			121.33	1.33	120.00
	3.48			4.52	4.52	
	2.71			519.65	519.65	
	4.65			273.48	143.93	129.55
	.90			120.58	55.58	65.00
	1.00			283.91	283.91	
	1,826.70			23,785.84	184.64	23,601.20
	3.00			241.32	41.32	200.00
	4.08			553.57	22.57	531.00
	160.69			15,112.40	146.15	14,966.25
	181.05			17,410.77	347.32	17,063.45
	29.03			4,252.05	2,226.10	2,025.95
	.13			1,500.32	906.92	593.40
	.50			212.83	162.86	50.00
	49.85			2,243.00	957.60	1,285.40
				8.75	8.75	
	15.73			1,016.58	398.48	618.10
	30.43			2,344.89	37.04	2,307.85
	42.14			316.11	173.61	142.50
	4.70			3,116.19	1,366.34	1,749.85
	45.05			2,783.83	304.18	2,479.65
				100.00	100.00	
	7.70			1,089.99	354.49	735.50
	500.00					
	.60			226.75	.25	227.00
	962.50			7,204.50	161.90	7,042.60
	65.19			7,163.21	25.74	7,188.95
				3,000.00		3,000.00
				301.80	51.80	250.00
	5.33			1,130.32	420.32	710.00
	149.94			700.00	500.00	200.00
				500.00	500.00	
	1.50			509.50	331.55	177.95
	80.78		750.00	10,080.77	540.02	9,540.75
	4.15		6,821.11	296,678.16	8,383.79	288,294.37

FINANCIAL REPORT

STATEMENT OF LOAN FUNDS

July 1, 1959 to June 30, 1960

Schedule C

Fund No.	Loan Funds	Loan Funds July 1, 1959	Additions	
			Gifts	Interest on Loans
867	Dr. Eric Kent Clarke Loan Fund	5,183.00	300.00	
868	Pathfinder Club Loan Fund	213.62		
870	Gustavus Loevinger Memorial Loan Fund	3,113.00	535.00	23.40
872	National Defense Student Loan Fund—Minneapolis	197,429.00	230,638.30 ²	
873	National Defense Student Loan Fund—Duluth	12,410.00	22,143.70 ²	
878	Minnesota Alumnae Club Loan Fund	5,000.00		
879	John B. Thompson Memorial Loan Fund	1,139.27	360.25	
885	Celia K. Applebaum Memorial Loan Fund		6,937.98	6.25
889	Korsland Student Loan Fund—School of Architecture		2,000.00	
893	North Central Electrical Manufacturers Club Student Loan Fund		8,000.00	
914	Minnesota State Pharmaceutical Association—Loan Fund	1,444.93		31.10
919	Fred W. Reed Loan Fund	2,709.05	1,000.00	59.93
920	Minnesota Athletes Memorial Emergency Aid Fund	2,410.55		62.81
922	Charles Joel Winton Memorial Fund	1,205.69		27.45
928	John P. Coughlin Journalism Scholarship Fund	3,363.94		74.60
932	Frank J. Percival Loan Fund—Romance Languages	12,334.01		227.50
933	Frank J. Percival Loan Fund—Physical Education	12,812.04		312.45
934	Mortar Board Emergency Fund	340.90		
936	Public Administration Alumni Student Loan Fund	167.95		10.40
939	Harold B. Schuck Memorial Fund	1,000.02		
942	Woman's Auxiliary of the St. Paul Dental Society Loan Fund	1,150.69		21.85
947	Alice M. Child Loan Fund	523.30		27.75
954	Minneapolis Advertising Club Loan Fund	1,168.73		47.35
957	Sally Richards Memorial Fund	2,227.20		39.55
958	Student Loan Reserve Fund	2,500.00		22,931.66
965	Frances M. Money Loan Fund	1,031.52		14.90
968	Greater University Loan Fund	198.00	796.00	
969	Staff and Employees Student Loan Fund—Duluth	6,426.33		124.18
974	Robert A. Schmitt Loan Fund	1,003.95		7.70
975	Chinese Students Emergency Aid Fund	1,060.56		20.65
976	Carlotta M. Brown Fund	101.85		
983	Minneapolis Association of Sales Managers Loan Fund	1,138.08		18.50
984	Cosmopolitan Club—International Club of Minneapolis— Loan Fund	636.88		3.70
991	Carman Student Revolving Loan Fund	8,459.70		211.02
993	Nellie Gorgas Loan Fund	2,040.05		41.75
996	Anne Dudley Blitz Loan Fund	257.15		5.65
	Total Assets			
	Temporary Investments on Loan Funds (See Schedule F-3)			
	Grand Totals	\$1,295,060.19	\$400,191.13 ³	\$50,426.01

² Indicates Receipts from Federal Loans.

³ Includes Receipts from Federal Loans and Bank Loans.

STATEMENT OF LOAN FUNDS

July 1, 1959 to June 30, 1960

Schedule C

Interest Transferred to Principal	Transfers from Other Funds	Deductions		Loan Funds June 30, 1960	Assets	
		Cancelled Notes	Expense		Cash	Notes Receivable
				5,483.00	80.00	5,409.00
				213.62	213.62	
	11.70			3,659.70	529.70	3,130.00
	25,626.47			453,693.77	4,928.93	448,764.84
	2,440.41			36,994.11	459.11	36,535.00
				5,000.00	8.25	4,991.75
				1,499.52	.48	1,500.00
	3.13			6,941.10	551.90	7,493.00
				2,000.00	2,000.00	
				8,000.00	8,000.00	
	15.55			1,460.48	84.88	1,375.60
	29.97			3,739.01	297.16	3,441.85
	31.41			2,441.95	883.35	1,558.60
	13.68			1,219.46	21.26	1,198.20
	37.30			3,401.24	184.74	3,216.50
	138.75			12,422.76	1,195.06	11,227.70
	156.23			12,968.26	898.43	12,069.83
				340.90	101.90	239.00
	5.20			173.15	53.15	120.00
				1,000.02	893.02	107.00
	10.93			1,161.61	111.61	1,050.00
	13.88			537.17	359.52	177.65
	23.68			1,192.40	228.80	963.60
	19.78			2,246.97	1,429.57	817.40
	20,648.02	\$1,451.43	832.21	2,500.00	2,500.00	
	7.45			1,038.97	238.97	800.00
				994.00	11.00	983.00
	62.09			6,488.42	917.19	5,571.23
	3.85			1,007.80	960.10	47.70
	10.33			1,070.88	680.88	390.00
				101.85	26.85	75.00
	9.25			1,147.33	296.08	851.25
	1.85			638.73	276.28	362.45
1,225.00	105.51			9,790.21	1,106.89	8,683.32
	20.88			2,060.92	609.87	1,451.05
	2.83			259.97	21.97	238.00
				\$1,753,029.99	\$122,096.55	\$1,630,933.44
					124,812.50	
\$16,469.76	\$ 687.35	\$1,451.43	\$6,978.32	\$1,753,029.99	\$ 2,715.95	\$1,630,933.44

FINANCIAL REPORT

STATEMENT OF LOANS MADE AND PAID

July 1, 1959 to June 30, 1960

Schedule C-1

Fund No.	Loan Funds	Notes Receivable July 1, 1959	Loans Paid	Loans Made	Notes Receivable June 30, 1960
501	Intercollegiate Athletic Student Loan Fund	\$ 11,915.95	\$ 3,745.50	\$ 3,578.00	\$ 11,748.45
523	J. Marshall Hanks Student Loan Fund	115.00		50.00	165.00
525	Minnesota Medical Foundation—Hospital Administration Loan Fund	469.30	119.30		350.00
530	College of Education Loan Fund	580.00	308.45	508.00	779.55
533	Staff and Employees Loan Fund—Duluth	28.28	28.28		
535	Augustus L. Searle Fund	350.00	155.15	250.00	444.85
539	Roy Rowell Ireland Loan Fund	15,794.20	4,582.85	9,006.50	20,217.85
544	Daniel C. Dvoracek Memorial Student Loan Fund	225.00	100.20		124.80
548	William A. Peters Student Loan Fund	165.00			165.00
549	Duluth District Dental Auxiliary Loan Fund	200.00			200.00
552	Duluth Engineers' Club Emergency Loan Fund	379.00	238.18	375.00	515.82
559	Jacob G. Cohen Loan Fund	2,004.45	898.70	1,240.00	2,345.75
565	John Deere Student Loan Fund	1,210.00	597.50		612.50
566	Student Loan Fund—Grand Rapids	1,251.81	825.01	578.22	1,005.02
568	Stanil Toncheff Student Loan Fund	31,084.75	7,648.35	8,875.00	32,311.40
575	Physicians and Hospital Supply Company and Ulmer Pharmaceutical Co. Fund			600.00	600.00
577	Vernon W. Olson, Jr., Memorial Aid Fund	500.00		125.00	625.00
580	Bothilda Uglem Student Loan Memorial Fund	14,866.15	7,256.00	7,985.00	15,595.15
581	Student Emergency Loan Fund—Duluth	805.85	4,194.32	4,968.40	1,579.93
582	Henry J. Fletcher, Jr., Memorial Aid Fund	3,775.20	779.65	1,660.00	4,655.55
584	Duluth Student Loan Fund	3,919.14	5,896.29	6,523.51	4,546.36
589	Ronald P. Nelson Loan Fund	1,765.95	530.70	746.00	1,981.25
590	Dr. Willard L. Burnap Loan Fund	200.00			200.00
603	Caleb Dorr Loan	570.60			570.60
604	General Student Loan	32,784.40	9,876.10	11,611.05	34,519.35
605	H. P. Bend Loan Fund	85.50	85.50	75.00	75.00
606	Cosmopolitan Club Loan	1,466.50	386.00	425.00	1,505.50
607	Elliot Trust Fund	7,520.75	3,577.45	650.00	4,593.30
608	Engineers Bookstore Loan	5,808.80	2,793.75	3,129.00	6,144.05
609	Gilfillan Trust Fund	199,356.04	60,469.44	62,660.35	201,546.95
610	Edward M. and Effie R. Johnson Loan	9,259.90	3,417.25	4,008.45	9,851.10
611	Law Alumni Loan	18,247.00	2,675.15	6,182.00	21,753.85
612	Ramsey County Medical Auxiliary Loan	629.45	120.95		508.50
613	John Lind Fund	8,128.75	3,060.20	4,505.00	9,573.55
614	F. D. Lindquist Loan	1,074.70	874.15	1,055.00	1,255.55
615	Ludden Estate Fund	30,181.30	9,204.05	8,864.50	29,841.75
616	Ludden Real Estate Fund	146,395.49	45,578.63	43,852.85	144,669.71
617	Ludden Trust Fund	23,448.70	5,595.65	7,230.00	25,083.05
618	First National Bank of St. Paul Loan Fund	1,384.55	450.40	320.00	1,254.15
621	Juniata Sheppard Loan	30.00			30.00
622	Women's Auxiliary of Minneapolis Dental Society	1,547.00	132.50	75.00	1,489.50
623	Woman's Christian Temperance Union (Eighth Ward) Scholarship and Loan Fund	114.75	40.00	50.00	124.75
624	Mary Dwight Akers Loan	5,174.40	2,171.20	2,187.00	5,190.20
625	"The Dads" Association of the University of Minnesota Loan Fund	1,476.35	651.50	517.00	1,341.85

STATEMENT OF LOANS MADE AND PAID

July 1, 1959 to June 30, 1960

Schedule C-1

Fund No.	Loan Funds	Notes Receivable July 1, 1959	Loans Paid	Loans Made	Notes Receivable June 30, 1960
626	Argosy Club Loan	215.00	75.00	140.00	280.00
627	Class of 1902 Loan	35.95	79.95	69.00	25.00
628	Agriculture Faculty Women's Club Loan—Home Economics	825.00	398.70	403.00	829.30
629	Dr. Nellie W. Nelson Home Economics Loan	3,777.35	1,915.30	1,720.25	3,582.30
630	Minnesota G.A.R. and Woman's Relief Corps Loan Fund	583.00	178.00	170.00	575.00
631	Earle Brown Loan Fund	320.00	88.00	88.00	320.00
632	Helen Dwan Loan Fund	115.00	15.00		100.00
633	Lambda Alpha Psi Graduate Loan Fund	350.00	76.90		273.10
634	Delta Sigma Delta Loan Fund	750.00	500.00	925.00	1,175.00
635	Anna R. Goldberg Loan Fund	317.65	382.65	350.00	285.00
636	Central School of Agriculture Loan Fund	913.97	229.00	450.00	1,134.97
637	Dorothy M. Winter Memorial Loan Fund	390.00	237.40		152.60
638	St. Paul Housewives League Loan Fund	735.00	145.00		590.00
639	West Central School of Agriculture Class of 1950 Loan Fund		27.00	27.00	
657	Eitel Loan Fund	24,065.10	7,758.95	10,700.00	27,006.15
672	William Arthur Lawhead Loan Fund	2,635.90	1,256.60	1,819.00	3,198.30
676	St. Anthony Park Women's Association Loan Fund	475.00	510.00	335.00	300.00
677	Minneapolis Women's Advertising Club Loan Fund	125.00	70.00	70.00	125.00
678	Agriculture Faculty Women's Club Loan Fund	984.50	390.95	331.00	924.55
683	Wayne E. Butterbaugh Memorial Loan Fund	175.00	146.20		28.80
684	Class of 1901 Loan Fund	279.00	204.00		75.00
686	Women's Auxiliary Hennepin County Medical Society Loan Fund	1,157.00	192.50		964.50
687	Minnesota Home Economics Association Loan Fund	66.10	61.10		5.00
688	Phi Upsilon Omicron Loan Fund	35.00		75.00	110.00
690	Twin City Panhellenic Loan Fund	58.37	58.37		
692	Edward E. Nicholson Student Loan Fund	8,795.40	3,713.40	4,871.40	9,953.40
693	John Buckhout Johnston Loan Fund	4,771.85	2,422.80	3,303.25	5,652.30
694	West Central School of Agriculture—7th District Federation of Women's Clubs Loan Fund	1,399.00	548.05	153.00	1,003.95
697	Staff and Employees Student Loan	15,161.50	5,514.00	4,577.00	14,224.50
699	Minnesota Union Loan Fund	100.00			100.00
701	Staff and Employees Loan Fund	4,439.38	7,341.95	7,894.96	4,992.39
702	Gopher 4-H Club Loan Fund	60.00	60.00		
703	Staff and Employees Extension Student Loan Fund	646.75	1,423.70	1,510.00	733.05
705	Child Psychology Study Circle Loan Fund—St. Paul	206.35	54.35		152.00
713	Minnesota Bookstore Student Loan Fund	160.00	50.00	125.00	235.00
716	Max Toltz Loan Fund in Engineering	95.00	50.00	75.00	120.00
722	Federal Student Loan Fund	197.65	6.00	191.65	
732	Minnesota League of Nursing Education Loan Fund	154.35	154.35		
734	Minnesota Bookstore Loan Fund	246.65	167.10	50.00	129.55
742	Josephine L. Harper Loan Fund	103.00	38.00		65.00
745	Sigma Delta Gamma Graduate Student's Loan Fund	100.00	100.00		
749	Frank B. Kellogg Loan Fund	13,603.85	1,668.90	11,666.25	23,601.20
750	Robert W. Murchie Graduate Loan Fund	200.00			200.00

STATEMENT OF LOANS MADE AND PAID

July 1, 1959 to June 30, 1960

Schedule C-1

Fund No.	Loan Funds	Notes Receivable July 1, 1959	Loans Paid	Loans Made	Notes Receivable June 30, 1960
765	Minnesota Medical Foundation Fund	531.00			531.00
776	W. K. Kellogg Foundation Student Aid—Medicine (Loan Fund)	14,333.60	3,847.35	4,480.00	14,966.25
777	W. K. Kellogg Foundation Student Aid—Dentistry (Loan Fund)	16,779.85	2,999.40	3,283.00	17,063.45
778	W. K. Kellogg Foundation Student Aid—Public Health (Loan Fund)	2,255.35	1,329.40	1,100.00	2,025.95
779	Faculty Women's Club Emergency Loan Fund	980.33	2,158.86	1,771.93	593.40
780	Foreign Students Loan Fund	100.00	210.00	160.00	50.00
782	W. K. Kellogg Foundation Student Aid—Nursing (Loan Fund)	1,761.65	1,376.25	900.00	1,285.40
784	Householders Loan Fund	688.90	721.80	651.00	618.10
785	A. E. Adams Student Loan Fund	1,829.15	608.30	1,087.00	2,307.85
786	Pioneer Hall Notes	273.97	131.47		142.50
789	W. K. Kellogg Student Aid—Medical Technicians (Loan Fund)	396.80	197.95	1,551.00	1,749.85
790	Minnesota Student Foundation Loan and Scholarship Fund	2,557.00	1,234.35	1,157.00	2,479.65
797	Rice County Student Loan Fund	849.50	502.00	388.00	735.50
836	Robert M. Hedrick Memorial Loan Fund		200.00	427.00	227.00
840	Archie D. and Bertha H. Walker Foundation Loan Fund	3,750.00	178.40	3,471.00	7,042.60
841	Minnesota Federation of Women's Club Loan Fund	5,786.95	2,041.00	3,443.00	7,188.95
845	Robert A. Good Student, Intern, Resident, and Fellowship Loan Fund	3,000.00			3,000.00
847	Southeastern District Dental Society Loan Fund	250.00			250.00
854	Alpha Alpha Gamma Loan Fund	250.00	40.00	500.00	710.00
855	Mortuary Science Students Emergency Loan Fund	350.00	525.00	375.00	200.00
857	Hally J. Fisher Memorial Loan Fund	60.00	32.05	150.00	177.95
865	W. K. Kellogg Foundation—Hospital Administration Loan Fund	9,250.00	509.25	800.00	9,540.75
866	Metropolitan Bank Student Loan Fund	177,870.00	58,601.35	169,025.72	288,294.37
867	Dr. Eric Kent Clarke Loan Fund	4,500.00	70.00	979.00	5,409.00
870	Gustavus Loeringer Memorial Loan Fund	1,350.00	320.00	2,100.00	3,130.00
872	National Defense Student Loan Fund—Minneapolis	70,364.00	5,084.16	383,485.00	448,764.84
873	National Defense Student Loan Fund—Duluth	12,340.00	850.00	25,045.00	36,535.00
878	Minnesota Alumnae Club Loan Fund			4,991.75	4,991.75
879	John B. Thompson Memorial Loan Fund			1,500.00	1,500.00
885	Celia B. Applebaum Memorial Loan Fund		323.00	7,816.00	7,493.00
914	Minnesota State Pharmaceutical Association Student Loan Fund	1,273.75	534.15	636.00	1,375.60
919	Fred W. Reed Loan Fund	2,430.70	924.85	1,936.00	3,441.85
920	Minnesota Athletes Memorial Emergency Aid Loan Fund	1,991.00	2,129.40	1,697.00	1,558.60
922	Charles Joel Winton Memorial Loan Fund	1,185.05	86.85	100.00	1,198.20
928	John P. Coughlin Journalism Scholarship Fund	3,248.70	1,222.20	1,190.00	3,216.50
932	Frank J. Percival Loan Fund—Romance Languages	10,524.60	3,728.90	4,432.00	11,227.70
933	Frank J. Percival Loan Fund—Physical Education	11,941.00	4,888.60	5,017.43	12,069.83
934	Mortar Board Emergency Loan Fund	320.00	334.00	253.00	239.00
936	Public Administration Alumni Student Aid and Loan Fund	167.00	177.00	130.00	120.00
939	Harold B. Schuck Memorial Fund			107.00	107.00

STATEMENT OF LOANS MADE AND PAID

July 1, 1959 to June 30, 1960

Schedule C-1

Fund No.	Loan Funds	Notes Receivable July 1, 1959	Loans Paid	Loans Made	Notes Receivable June 30, 1960
942	Woman's Auxiliary of the St. Paul District Dental Society				
	Loan Fund	1,042.35	92.35	100.00	1,050.00
947	Alice M. Child Loan Fund	466.90	384.25	95.00	177.65
954	Minneapolis Advertising Club Loan Fund	1,155.00	591.40	400.00	963.60
957	Sally Richards Memorial Fund	1,424.75	607.35		817.40
965	Frances M. Money Loan Fund	800.00			800.00
968	Greater University Loan Fund			983.00	983.00
969	Staff and Employees Student Loan Fund—Duluth	3,945.34	6,453.54	8,079.43	5,571.23
974	Robert A. Schmitt Loan Fund	795.00	247.30	500.00	47.70
975	Chinese Students Emergency Aid Fund	650.00	560.00	300.00	390.00
976	Carlotta M. Brown Fund			75.00	75.00
983	Minneapolis Association of Sales Managers Loan Fund	948.70	397.45	300.00	851.25
984	Cosmopolitan Club—International Club of Minneapolis				
	Loan Fund	437.80	175.35	100.00	362.45
991	Carman Student Revolving Loan Fund	6,757.25	3,868.93	5,795.00	8,683.32
993	Nellie Gorgas Loan Fund	1,680.60	1,017.55	788.00	1,451.05
996	Anne Dudley Blitz Loan Fund	202.10	147.10	183.00	238.00
	Total	\$1,061,960.22	\$340,033.33	\$909,006.55	\$1,630,933.44

FINANCIAL REPORT

STATEMENT OF ENDOWMENT FUNDS

July 1, 1959 to June 30, 1960

Schedule D

Fund No.	Endowment Funds	Endowment July 1, 1959	Additions	
			Gifts and Grants	Earnings
For General Purposes				
100	Permanent University Fund	\$45,259,157.79	\$ 442,219.44	
	Total	\$45,259,157.79	\$ 442,219.44	
For Educational Purposes				
534	Robert Best Medical School	\$ 29,822.30		
543	Elvin Charles Stakman Endowment Fund	5,495.85	\$ 10.00	
562	General Research—Pharmaceutical Chemistry and Allied Fields	26,000.00		
570	Owen H. Wangenstein Surgical Education Fund	7,303.80		
571	Henrietta Zaub Fund for Cancer Research	36,500.49		
576	Wallace H. Cole Fund	89,284.03	250.00	
578	Earle Marsh Barrons Memorial Fund for Cancer Research	15,898.58		
583	Neurology Research Fund	41,846.20	1,007.86	
585	George S. Clark Trust Fund	320,019.71		
585	George S. Clark Trust Fund—Reserve for Tax Liability.....	10,000.00		
594	Helen Bunn Fund for Research in Human Genetics	12,500.00		
596	G. Nelson Dayton Fund for Cancer Research	500.00		
599	Orendorff Fund	18,839.64		
600	Mayo Foundation	3,279,466.41		
601	William J. Murphy Endowment	830,236.50		
663	Howard Baker Fellowship	10,708.65		
666	Reyerson Research Fund	924.33		
667	James E. Moore Trust Fund	46,162.72		
674	General Research Endowment	171,266.13		
681	Parents' Publishing Association Fund	258,923.47		
719	School of Nursing Endowment Fund	7,810.98		
723	Diehl Copavin Fund	118,420.07		
727	Elias Potter Lyon Medical Lectureship Fund	4,575.32		
733	Sigma Xi Research Fund	4,015.00		
737	Floyd B. Olson Cancer Memorial Fund	25,000.00		
746	Augustus L. Searle Fund for Surgical Research	150.00		
752	Institute of Technology—Research Fund	464.04		
756	Chapman Memorial Fund for Research in Entomology.....	1,272.50		
759	Charles Fremont Dight Eugenics Research	155,111.30		
762	Merck and Company Research Fund	44,441.10		
763	Lee Irvin Smith Fund	14,996.27		
769	Guy Stanton Ford Lectureship Fund	15,000.00		
791	Land O'Lakes Patronage Fund	1,554.91		
792	Frank E. Burch Research Fund in Ophthalmology	301,693.57	3,609.50	
796	Mayo Public Health Fund	115,125.05		
869	Donald J. Cowling Medical Research Fund	190,000.00	20,000.00	
881	Marlow Bergstrom Memorial Fund	186,872.07		
905	J. B. Johnston—Lectureship in Neurology	8,000.00		
906	Leo G. Rigler—Lectureship in Radiology	12,005.00		
909	William S. Pattee Memorial Lectureship Fund	1,684.06		
910	Frederick B. Wells, Jr., Trust Fund	80,000.00		
911	Horace Newhart—Research in Otolaryngology	7,735.00		
916	Owen H. Wangenstein Fund for Surgical Research	8,989.38		
918	Friends of the University of Minnesota Library Fund	1,718.50		
921	Harriet Walker Fund	22,816.30		
924	Clarence C. Bausman Memorial Fund—Plant Pathology.....	20,000.00		
935	Malignant Disease Research Fund	140,325.64		
937	Sarah H. Folwell and William B. Folwell Memorial Fund	23,471.07		
944	William L. McKnight Research Fund	11,600.00		
945	Margaret McGregor Nursing Library Fund	200.00		

STATEMENT OF ENDOWMENT FUNDS

July 1, 1959 to June 30, 1960

Schedule D

Transfers from Other Funds	Adjustments Additions	Endowment June 30, 1960	Assets			
			Cash	Investments	Funds in Trust	Group Investments
		\$45,701,377.23			\$45,701,377.23	
		\$45,701,377.23			\$45,701,377.23	
\$ 945.00	\$ 16.88	\$ 30,784.18	\$ 30,784.18			\$ 5,505.85
		5,505.85				
26,000.00	6,852.06	6,852.06				6,852.06
16.08		7,319.88				7,319.88
		36,500.49				36,500.49
		89,534.03				89,534.03
		15,898.58				15,898.58
1,766.45		44,620.51				44,620.51
		320,019.71		\$ 2.00		320,017.71
		10,000.00				10,000.00
		12,500.00				12,500.00
		500.00				500.00
		18,839.64				18,839.64
8,343.50		3,287,809.91				3,287,809.91
2,634.60		832,871.10				832,871.10
		10,708.65				10,708.65
43.12		967.45				967.45
		46,162.72				46,162.72
7,978.67		179,244.80				179,244.80
		258,923.47				258,923.47
		7,810.98				7,810.98
88,366.86	24,639.44	54,692.65				54,692.65
		4,575.32				4,575.32
		4,015.00				4,015.00
		25,000.00				25,000.00
		150.00				150.00
		464.04				464.04
		1,272.50				1,272.50
2,500.00		157,611.30				157,611.30
		44,441.10				44,441.10
		14,996.27				14,996.27
		15,000.00				15,000.00
26.46		1,581.37		854.14		727.23
15,050.00	3,234.21	293,487.28		25,426.50		268,060.78
		115,125.05				115,125.05
16,829.60		193,170.40				193,170.40
		186,872.07				186,872.07
		8,000.00				8,000.00
		12,005.00				12,005.00
		1,684.06				1,684.06
		80,000.00		\$ 80,000.00		7,735.00
1,432.00		7,735.00				10,421.38
		10,421.38				1,718.50
		1,718.50				22,816.30
		22,816.30				20,000.00
		20,000.00				140,325.64
		140,325.64				23,471.07
		23,471.07				11,600.00
		11,600.00		11,600.00		200.00
		200.00				

STATEMENT OF ENDOWMENT FUNDS

July 1, 1959 to June 30, 1960

Schedule D

Fund No.	Endowment Funds	Endowment July 1, 1959	Additions	
			Gifts and Grants	Earnings
For Educational Purposes—Continued				
949	George Christian Memorial for Cancer Research	45,383.73		
959	John H. Darling Trust Fund	19,081.25		
960	American Legion Memorial Heart Research Professorship Trust Fund	517,298.60	27.00	
964	Cephas D. Allin Research Fund	3,000.00		
971	Luthard M. Bergh Memorial Fund	3,288.00	100.00	
973	John Bittner Cancer Research Endowment Fund	25,000.00		
980	Mary Anderson Fund for Cancer Research	31,000.00		
985	Silas McClure Medical Research Fund	471,294.37		
986	Junior F. Hayden Estate Fund	28,426.15		
987	Department of Physics Research—Royalties	40,000.00		
989	Gretchen Field Pillsbury Memorial Fund	21,539.83		
990	George E. Fahr Lectureship in Cardiology	9,307.26		
992	George C. Dittman Memorial Fund	358,644.52		
995	Advertising-Marketing-Research—Duluth	1,419.33	430.67	
997	Elsa U. Pardee Fund—Professorship in Cancer Biology.....	35,336.10		
	Total	\$ 8,346,765.08	\$ 25,435.03	
For Other Purposes				
520	Mary Elizabeth Head Charity Fund	2,000.00		
563	Lectureship Fund in Cancer Biology and Physiology	10,000.00		
593	Henry Anton and Winifred Boynton Erikson Lectureship in Physics	2,956.80		
597	Metropolitan Opera Guarantee Fund	24,434.83		
602	Minnesota Hospital and Home for Crippled Children.....	2,000,000.00		
670	Frederick J. Wulling Trust Fund	2,026.00		
671	Herschel V. Jones Journalism Fund	24,423.33		
682	Adolph Erickson Fund for Social Welfare	2,581.85		
689	Reynold Johnson Memorial Fund	176.76		
695	John Charles Frizzell Estate Fund	5,667.57		
696	Earle Conklin Bailie Fund	1,499.80		
711	University of Minnesota Hospitals Bed Endowment Fund	2,097.92		
726	Julia Chaffin Upson Fund	226.35		
730	E. W. D. Holway Herbarium Fund	1,349.78		
760	Wilbur C. Hadden Memorial Fund	538.00		
767	S. G. Comstock Book Fund	1,500.00		
768	Thomas S. Roberts Fund	34,006.27		
788	Minnesota Academy of Science—Cedar Creek Natural History Area Fund	76.86		
798	Staff Welfare Fund	29,127.77		
835	Joseph Warren Beach Memorial Lectureship Fund	15,000.10	58.50	
838	Adrian E. Buttz Fund	140,038.86	10,364.27	
839	The Dalton LeMasurier Memorial Lectureship and Schol- arship Fund	10,000.00	2,000.00	
844	Albert Justice Chesley, M.D., Memorial Lectureship in Public Health	4,284.22	55.00	
846	Minnesota State Horticultural Society—Landscape Ar- boretum Fund	35,000.00		
860	Henry Rottschaefer Fund	25.00		
875	Oscar W. Frinken Memorial Fund	17,816.36		
887	Professor Willis B. Combs Memorial Library Fund		85.00	
938	William B. Folwell Military Collection	19,218.97		
955	Greater University Fund	15,062.37	53.00	
963	Fred B. Snyder Fund	5.00		
970	Charles H. Smith Trust Fund	37,275.94		

STATEMENT OF ENDOWMENT FUNDS

July 1, 1959 to June 30, 1960

Schedule D

Transfers from Other Funds	Adjustments Additions	Endowment June 30, 1960	Assets			Group Investments
			Cash	Investments	Funds in Trust	
		45,383.73				45,383.73
		19,081.25				19,081.25
		517,325.60				517,325.60
		3,000.00				3,000.00
		3,388.00	20.00			3,408.00
20,000.00		45,000.00				45,000.00
		31,000.00				31,000.00
60,000.00	18,590.00	429,884.37				429,884.37
		28,426.15				28,426.15
		40,000.00				40,000.00
		21,539.83				21,539.83
		9,307.26				9,307.26
		358,644.52		7,180.43		351,464.09
		1,850.00				1,850.00
10,465.00	2,367.37	27,238.47				27,238.47
\$171,025.58	\$ 55,699.96	\$ 8,256,874.49	\$ 30,764.18	\$ 45,063.07	\$ 80,000.00	\$ 8,101,047.24
		2,000.00				2,000.00
		10,000.00				10,000.00
		2,956.80		2,881.80		75.00
1,137.78		25,572.61		{ 49,133.91 }		25,572.61
		2,000,000.00	200.00	{ 22,975.00* }		1,927,691.09
		2,026.00				2,026.00
		24,423.33			24,423.33	2,581.85
		2,581.85				176.76
		176.76				5,667.57
		5,667.57				1,499.80
98.00		1,499.80				2,195.92
		2,195.92				226.35
		226.35				1,349.78
		1,349.78				538.00
		538.00				1,500.00
		34,006.27				34,006.27
2.94		79.80		1.00*		78.80
834.76	129.28	30,091.81				30,091.81
		15,058.60				15,058.60
	1,314.15	149,088.98				149,088.98
		12,000.00				12,000.00
		4,339.22				4,339.22
		35,000.00		35,000.00*		25.00
		25.00				17,816.36
3,692.60	6.90	17,816.36				3,784.50
		3,784.50				19,218.97
2,100.00	3,340.22	19,218.97				16,355.59
		16,355.59				5.00
		5.00				{ 2,000.00* }
		37,275.94		{ 2,184.32 }		33,091.62

* Real Estate

STATEMENT OF ENDOWMENT FUNDS

July 1, 1959 to June 30, 1960

Schedule D

Fund No.	Endowment Funds	Endowment July 1, 1959	Additions	
			Gifts and Grants	Earnings
For Other Purposes—Continued				
972	Frances Miller Brown Endowment Fund	11,500.00		
988	Forrest R. Immer Memorial Library Fund	800.00		
994	Ruth S. Morand Fund—Arthur Upson Room	3,000.00		
	Total	\$ 2,453,716.71	\$ 12,615.77	
Unassigned Funds—Operating Temporarily As an Endowment				
536	Hornel Institute Endowment Fund	115,000.00		
557	University Theater and Fine Arts Building Fund	419.21		
574	Anna Von Helmholtz-Phelan Scholarship in Creative Writing	1,385.83		
602	Minnesota Home and Hospital for Crippled Children	1,456,795.82		
603	Caleb Dorr Fund	6,231.33		
607	Elliot Trust Fund	217.36		
609	Gilfillan Trust Fund	9,230.00		
611	Law Alumni Scholarship and Loan Fund	18,928.13		
615	Ludden Estate Fund	1,500.00		
616	Ludden Real Estate Fund	41,091.85		
617	Ludden Trust Fund	9,984.72		
715	Twin City Milk Producers Association Equity Fund	3,890.49	918.72	
719	Endowment Fund of the School of Nursing	500.00		
749	Frank B. Kellogg Loan Fund	16,433.78		
758	Fine Arts Fund	6,625.52		
766	University Theater Building Fund	10,037.41	608.00	
834	Museum of Natural History Addition	1,163.88	100.00	
858	John A. Clark—Research in Diseases of Heart and Cancer	50,127.84		
886	Class of 1913 Fiftieth Anniversary Fund		830.00	
949	George H. Christian Memorial Cancer Fund	132,160.58		
958	Student Loan Reserve Fund	23,921.07		
998	Flour City Architectural Education Fund	4,750.00		
	Total	\$ 1,910,394.82	\$ 2,456.72	
For Student Aid—Scholarships and Prizes				
516	William Reynolds Vance Scholarship Fund	20,333.95	5,018.28	
517	Norwegian-American Graduate Fellowship Fund	10,167.55		
518	Gordon Foundation, Incorporated, Scholarship	8,408.95		
519	Irene Fraser Jackson Memorial Scholarship	14,400.00		
521	Theodore Christianson, Jr., Memorial Scholarship	3,255.98	80.00	
522	Clara A. Helwig Scholarship Fund	25,760.08		
524	Class of 1906 Scholarship Fund	1,947.00	105.00	
523	Thomas F. Barnhart Memorial Fund	7,250.45	49.00	
527	Tres F. Goetting Memorial Scholarship	2,411.76	5.00	
528	Edmund J. Longyear Scholarship Fund	1,769.23		
529	Stanley Buckman Fund	4,000.00		
531	J. Anna Norris Scholarship Fund	11,272.06		
532	Thomas Murdock Partridge Memorial Fund	5,000.00		
535	Augustus L. Searle Fund	112,500.00		
537	Stephen H. Somsen Scholarship Fund	1,000.00		
538	Walter D. Boutell Memorial Fund	45,000.00		
540	Francis H. DeGroat Memorial Award	1,500.00		
541	Claude A. Mather Memorial Scholarship Fund	10,000.00		
542	Hoo-Hoo Immortals Memorial Scholarship Fund	5,000.00		

STATEMENT OF ENDOWMENT FUNDS

July 1, 1959 to June 30, 1960

Schedule D

Transfers from Other Funds	Adjustments Additions	Endowment June 30, 1960	Assets			
			Cash	Investments	Funds in Trust	Group Investments
		11,500.00				11,500.00
		800.00				800.00
		3,000.00				3,000.00
\$ 3,666.08	\$ 2,162.25	\$ 2,472,160.81	\$ 200.00	\$ 114,176.03	\$ 24,423.33	\$ 2,333,361.45
70,000.00	7,079.67	52,079.67				52,079.67
16.17		435.38				435.38
31.25		1,417.08				1,417.08
77,479.84	476.90	1,533,798.76				1,533,798.76
		6,231.33				6,231.33
		217.36				217.36
		9,230.00				9,230.00
		18,928.13				18,928.13
		1,500.00				1,500.00
		41,091.85		1,800.00*		39,291.85
153.97		9,984.72				9,984.72
		4,963.18		2,542.80		2,420.38
		500.00				500.00
1,472.27	48.05	15,009.56				15,009.56
		6,625.52				6,625.52
442.96		11,088.37				11,088.37
46.06		1,309.94				1,309.94
		50,127.84				50,127.84
105.39		935.39				935.39
		132,160.58				132,160.58
18,914.31	332.24	42,503.14				42,503.14
		4,750.00				4,750.00
\$ 25,717.68	\$ 6,318.58	\$ 1,944,887.80		\$ 4,342.80		\$ 1,940,545.00
	451.14	24,901.09				24,901.09
		10,167.55				10,167.55
307.23		8,716.18				8,716.18
		14,400.00		14,400.00		
123.48		3,459.46				3,459.46
		25,760.08				25,760.08
		2,052.00				2,052.00
		7,299.45				7,299.45
854.56	85.02	1,647.22				1,647.22
		1,769.23				1,769.23
		4,000.00				4,000.00
		11,272.06				11,272.06
		5,000.00				5,000.00
8,582.21	450.38	121,532.59		112,500.00		9,032.59
		1,000.00				1,000.00
		45,000.00				45,000.00
		1,500.00				1,500.00
		10,000.00				10,000.00
		5,000.00				5,000.00

* Real Estate

STATEMENT OF ENDOWMENT FUNDS

July 1, 1959 to June 30, 1960

Schedule D

Fund No.	Endowment Funds	Endowment July 1, 1959	Additions	
			Gifts and Grants	Earnings
For Student Aid—Scholarships and Prizes—Continued				
545	Frank H. Peavey Freshman-Sophomore Debate Fund	4,000.00		
551	J. L. Washburn Memorial Fund	3,567.96		
554	Frederick Klaeber Scholarship Fund	51,878.12		
555	Margaret Houlton Kendall Education Aid Fund	45,123.66		
556	Belle Bonsteel Sorensen Music Fund	29,772.67		
560	Marion W. Selvig Award Fund	1,000.00		
561	Elliot M. Baron Memorial Award Fund	1,240.00	15.00	
564	Case Medical Scholarship Fund	10,000.00	300.00	
567	Caroline M. Crosby Memorial Fellowship in Botany	26,400.00		
569	Walter B. Kline Memorial Scholarship	2,867.17		
570	Owen H. Wangensteen Surgical Education Fund	2,810.00	1,685.00	
572	Herman Lange Scholarship Fund	8,000.00	1,000.00	
573	Edward Everett Davidson Memorial Fund	44,229.12		
575	Physicians and Hospitals Supply Co. and Ulmer Pharma- cal Co. Fund	2,550.00	400.00	
582	Henry J. Fletcher Memorial Aid Fund	8,493.63	233.00	
586	Boothby-Lovelace Surgical Travel Fellowship Fund	19,363.52		
591	H. W. Wilson Scholarship Fund	14,000.00		
592	Wilbur H. Cherry Memorial Fund	60,727.87	195.00	
595	Henry L. Williams Memorial Scholarship Fund	57,149.52	1.00	
598	Harry J. Davis Awards of Merit Fund	5,000.00		
603	Caleb Dorr Fund	84,470.09		
627	Class of 1902 Scholarship Fund	11,461.29		
641	W. J. Bryan Prize	672.15		
642	LeRoy Cady Memorial	1,614.53		
643	Nina Morais Cohen Scholarship	2,096.00		
644	R. E. Cutts Memorial	940.38		
645	Gideon Memorial	574.89		
646	Samuel B. Green Scholarship	470.97		
647	Horton Art Scholarship	1,761.60		
648	Albert Howard Scholarship	5,466.79		
649	Edward M. and Effie R. Johnson Scholarship	12,777.07		
650	John A. Johnson Memorial	22,085.13		
651	Charles Lathrop Pack Forestry Prize	2,000.00		
652	Captain DeWitt Jennings Payne Memorial	18,307.82		
653	Shevlin Fellowship	42,830.23		
654	A. D. Wilson Prize	349.95		
655	Fellowship Association of the University of Minnesota....	5,689.88		
656	Clara Ueland Fellowship	13,261.83	60.00	
658	Coffman Educational Scholarship	5,366.01		
660	Mary L. Bull Scholarship	847.69		
661	Thomas F. Andrews Fellowship	4,566.11		
662	E. M. Freeman Medal for Student Leadership	100.00		
664	Clarissa Walton Marsh Memorial Scholarship Fund	5,000.00		
673	Class of '89 Memorial Prize	2,000.00		
675	St. Paul Central University of Minnesota Scholarship Fund	10,221.06		
679	Thomas F. Andrews Endowment for Research Prize (Sigma Xi)	2,501.45		
685	Ruedlinger Memorial Fund	140.81		
706	N. W. School, O. W. Peterson Memorial Fund	205.95		
707	Josiah and Sarah E. Lothrop Scholarship	7,540.70		
712	Josephine L. Merriam Trust Fund	470,936.80		
720	Charles Peter Sigerfoos Fellowship Fund in Zoology	6,463.63		
721	Margaret Smith Hunt Scholarship	7,752.32		
724	John H. Rishmiller Scholarship and Loan Fund	42,339.03		

STATEMENT OF ENDOWMENT FUNDS

July 1, 1959 to June 30, 1960

Schedule D

Transfers from Other Funds	Adjustments Additions	Endowment June 30, 1960	Assets			Group Investments
			Cash	Investments	Funds in Trust	
		4,000.00				4,000.00
		3,567.96				3,567.96
		51,878.12				51,878.12
		45,123.66				45,123.66
		29,772.67				29,772.67
		1,000.00				1,000.00
		1,255.00				1,255.00
		10,300.00				10,300.00
		26,400.00				26,400.00
		2,867.17				2,867.17
		4,495.00				4,495.00
		9,000.00				9,000.00
		44,229.12				44,229.12
1,000.00		2,950.00				2,950.00
		9,716.63				9,716.63
		19,363.52				19,363.52
		14,000.00				14,000.00
172.00		61,094.87				61,094.87
25,605.84	8,908.94	40,453.62		1.00		40,452.62
		5,000.00				5,000.00
		84,470.09				84,470.09
97.85		11,559.14				11,559.14
		672.15				672.15
		1,614.53				1,614.53
		2,096.00				2,096.00
		940.38				940.38
		574.89				574.89
		470.97				470.97
		1,761.60				1,761.60
		5,466.79				5,466.79
		12,777.07				12,777.07
		22,085.13				22,085.13
		2,000.00				2,000.00
		18,307.82				18,307.82
		42,830.23				42,830.23
		349.95				349.95
		5,639.88				5,639.88
		13,321.83				13,321.83
		5,366.01				5,366.01
		847.69				847.69
		4,566.11				4,566.11
		100.00				100.00
		5,000.00				5,000.00
		2,000.00				2,000.00
		10,221.06		1,198.75		9,022.31
		2,501.45				2,501.45
		140.81				140.81
		205.95				205.95
		7,540.70				7,540.70
389.40	59.90	471,266.30		300,000.00*		171,266.30
155.76		6,619.39				6,619.39
360.64		8,112.96				8,112.96
1,830.17		44,169.20		3,740.00*		40,429.20

* Real Estate

STATEMENT OF ENDOWMENT FUNDS

July 1, 1959 to June 30, 1960

Schedule D

Fund No.	Endowment Funds	Endowment July 1, 1959	Additions	
			Gifts and Grants	Earnings
For Student Aid—Scholarships and Prizes—Continued				
725	Alexander P. Anderson and Lydia Anderson Fellowship Fund	25,216.67		
728	Appreciation Day Band Fund	5,719.39		
729	Maroon and Gold Scholarship Fund	647.12		
735	Emil Oberhoffer Fund	10,000.00		
738	Kappa Epsilon Award	425.00		
739	Carl Schlenker Memorial Scholarship Fund	13,636.52		
740	Dr. James W. and Alice B. O'Neil Fund	5,000.00		
741	La Verne Noyes Foundation	90,844.76		
742	Josephine Louise Harper Memorial Fund	5,001.55		
743	Class of 1890 Fellowship	3,050.37		
748	Haydn S. and Mary M. Cole Fellowship Fund	40,409.37		
753	William A. O'Brien Scholarship Fund	2,429.15	369.00	
755	American Legion Musical Scholarship and Loan Fund	1,000.00		
757	Weed Munro Law Scholarship	1,000.00		
770	Curtis Lloyd Jensen Scholarship Fund	10,000.00		
771	Samuel W. Melendy Memorial Fund	184,796.35		
781	Dean E. E. Nicholson Scholarship Fund for Returning Military Service Students	491.76		
794	Edgar W. Morrill Scholarship Fund	3,204.41		
795	William Hodson Memorial Fund	10,517.69		
827	William A. Schaper Memorial Fund	10,000.00		
837	Walter C. Coffey Scholarship Fund	1,000.00		
842	Erhard A. Anderson Horticultural Award Fund	10,000.00		
848	Minnesota Surveyors and Engineers Society—Highway Engineering Scholarship Fund	7,000.00		
849	Harlow C. Richardson Scholarship	46,882.97	410.00	
850	Carroll Binder Memorial Awards in Journalism	15,490.07	60.00	
851	Elvira C. Larson Scholarship Fund	18,515.53		
852	Nellie S. Trufant Memorial Scholarship in Engineering	5,000.00		
853	John Breckenridge Memorial Book Award	500.00		
859	Allen T. H. Bluhm Memorial Award	9,000.00		
861	Marcia M. Enbody Scholarship Fund	42,000.00	800.00	
862	Cecil A. Krelitz Memorial Fund	2,688.00	2,758.00	
863	Harriet Stoll Memorial Scholarship Fund	30,090.48		
864	Mildred Hunter Evans Scholarship Fund	1,460.54	15,500.00	
871	Margaret Caldwell Memorial Scholarship in Nursing	200.00		
874	John P. Fridley Foundation Fund	416,845.07	50.00	
880	John Torrance Tate Memorial Scholarship	12,000.00		
882	James E. Dorsey Scholarship		6,163.90	
883	William W. Stout Memorial Scholarship Fund		157,500.00	
884	Carl F. Schlotthauer Memorial Surgery Award		556.05	
890	Allen W. Edson Award		547.51	
891	Charles J. Brand, Class of 1902 Scholarship in Botany		40,000.00	
895	Mary L. Edwards Scholarship Fund		12,500.00	
900	Dean E. M. Freeman Scholarship Fund	339.50		
901	"B" Scholarship and Loan Fund	15,980.12	14,486.81	
902	Charles E. Merrill Service Men Rehabilitation Fund	5,185.90		
903	Harold Wieman Fund	2,574.58		
904	William Harvey Emmons Fund	9,071.25	448.00	
913	Lura C. Hutchinson Scholarship Fund	4,107.60		
915	John Miller Memorial Fund	510.00		
917	John Corrin Hutchinson Scholarship Fund	11,089.63		
929	Oscar Mather Scholarship Fund	250.00		

STATEMENT OF ENDOWMENT FUNDS

July 1, 1959 to June 30, 1960

Schedule D

Transfers from Other Funds	Adjustments Additions	Endowment June 30, 1960	Assets			
			Cash	Investments	Funds in Trust	Group Investments
		25,216.67				25,216.67
		5,719.39				5,719.39
30.38		677.50				677.50
		10,000.00				10,000.00
		425.00				425.00
1,193.89	357.10	12,799.73				12,799.73
		5,000.00				5,000.00
		90,844.76				90,844.76
		5,001.55			5,001.55	
		3,050.37				3,050.37
		40,409.37				40,409.37
		2,798.15				2,798.15
		1,000.00				1,000.00
		1,000.00				1,000.00
		10,000.00				10,000.00
		184,796.35				184,796.35
23.52		515.28				515.28
		3,204.41				3,204.41
		10,517.69				10,517.69
		10,000.00				10,000.00
		1,000.00				1,000.00
		10,000.00				10,000.00
		7,000.00				7,000.00
		47,292.97				47,292.97
		15,550.07	5.00			15,555.07
40.48	7.11	18,515.53				18,515.53
		4,966.63				4,966.63
		500.00				500.00
		9,000.00			9,000.00	
		42,800.00				42,800.00
		5,446.00				5,446.00
		30,090.48				30,090.48
		16,960.54				16,960.54
		200.00				200.00
		416,895.07				416,895.07
		12,000.00				12,000.00
		6,163.90				6,163.90
		157,500.00				157,500.00
		556.05				556.05
		547.51				547.51
		40,000.00				40,000.00
		12,500.00		12,500.00*		
846.23		339.50				339.50
		31,313.16				31,313.16
		5,185.90				5,185.90
		2,574.58				2,574.58
		9,519.25				9,519.25
35.22		4,142.82				4,142.82
		510.00				510.00
122.80	42.80	11,009.63				11,009.63
		250.00				250.00

* Real Estate

FINANCIAL REPORT

STATEMENT OF ENDOWMENT FUNDS

July 1, 1959 to June 30, 1960

Schedule D

Fund No.	Endowment Funds	Endowment July 1, 1959	Additions	
			Gifts and Grants	Earnings
For Student Aid—Scholarships and Prizes—Continued				
930	Conway MacMillan Memorial Research Fellowship in Botany	5,643.36		
931	Charles Washburn Nichols Service Award	200.00		
943	Maurice L Rothschild Scholarship Fund	57,052.64	3,956.65	
946	Louise C. Ball Fund	5,500.00		
951	Florence Munson Wilson Memorial Fund	1,000.00	100.00	
952	Alice Pomeroy Scholarship Fund	4,176.00		
953	Ray V. Arnold Scholarship Fund	4,176.00		
956	Class of 1916—Bernie Bierman Fund	2,937.00	400.34	
961	Robert V. Cram Memorial Scholarship	1,562.87		
962	Minnesota Masquers Scholarship Fund	48.27		
977	O. A. Storvick Memorial Fund	1,785.00		
978	Sabra M. Hamilton Award in Hospital Administration	1,500.00		
979	James A. Hamilton Achievement Award in Hospital Administration	2,000.00		
982	Tollof Thompson Scholarship Fund	5,592.15		
	Total	\$ 2,666,297.05	\$ 265,752.54	
For Student Aid—Loan Funds				
539	Roy Rowell Ireland Loan Fund	120,000.00		
606	Cosmopolitan Club Loan Fund	200.00		
607	Elliot Trust Fund	5,000.00		
609	Gilfillan Trust Fund	40,770.00		
610	Edward M. and Effie R. Johnson Trust Fund	5,000.00		
613	Lind Fund for Crippled Students	6,613.07		
615	Ludden Estate Fund	6,207.00		
616	Ludden Real Estate Fund	1,331.35		
617	Ludden Trust Fund	10,000.00		
619	Minnesota State Organization for Public Health Nursing Loan Fund	534.37		
632	Helen Dwan Loan Fund	2,058.75		
657	Eittel Fund	78,318.75	100.00	
659	Law Faculty Scholarship and Loan Fund	19,190.88		
672	William Arthur Lawhead Loan Fund	2,000.00		
693	John Buckhout Johnston Educational Fund	8,657.90		
714	Bertha Weiskopf Loan Fund	156.87		
991	Carman Student Revolving Loan Fund	25,000.00		
	Total	\$ 331,038.94	\$ 100.00	
Funds Subject to Annuity				
588	Albert E. Grapp Trust Annuity Fund I	165,995.68		
700	Staff Endowment Fund	50,589.32		
708	Pioneer Fund	2,168.65		
892	Samuel Kroesch Scholarship Fund		8,000.00	
996	Anne Dudley Blitz Loan Fund	12,346.39		
	Total	\$ 231,100.04	\$ 8,000.00	
Group Investment Reserve				
547	Group Investments Principal Reserve	721,722.14		
999	Group Investments Income Stabilization Reserve	553,275.28		
	Total	\$ 1,274,997.42		

STATEMENT OF ENDOWMENT FUNDS

July 1, 1959 to June 30, 1960

Schedule D

Transfers from Other Funds	Adjustments Additions	Endowment June 30, 1960	Assets			
			Cash	Investments	Funds in Trust	Group Investments
		5,643.36				5,643.36
		200.00				200.00
		61,009.29				61,009.29
		5,500.00				5,500.00
		1,100.00				1,100.00
		4,176.00				4,176.00
		4,176.00				4,176.00
575.37		3,912.71				3,912.71
		1,562.87				1,562.87
		48.27				48.27
		1,785.00				1,785.00
		1,500.00				1,500.00
		2,000.00				2,000.00
		5,592.15				5,592.15
\$ 13,288.11	\$ 9,340.31	\$ 2,928,101.79	\$ 5.00	\$ 444,339.75	\$ 14,001.55	\$ 2,469,765.49
		120,000.00				120,000.00
		200.00				200.00
		5,000.00				5,000.00
		40,770.00				40,770.00
		5,000.00				5,000.00
		6,613.07				6,613.07
		6,207.00				6,207.00
		1,331.35				1,331.35
		10,000.00				10,000.00
		534.37				534.37
		2,058.75				2,058.75
		78,418.75		28,000.00		50,418.75
		19,190.88				19,190.88
		2,000.00				2,000.00
		8,657.90				8,657.90
78.27	25.98	104.58				104.58
		25,000.00				25,000.00
\$ 78.27	\$ 25.98	\$ 331,086.65		\$ 28,000.00		\$ 303,086.65
	564.75	165,430.93	582.42	164,848.51		50,589.32
		50,589.32				2,013.65
		2,183.65		155.00*		8,000.00
		8,000.00				12,346.39
		12,346.39				
	\$ 564.75	\$ 238,535.29	\$ 582.42	\$ 165,003.51		\$ 72,949.36
	23,452.27	698,269.87				698,269.87
	59,047.54	612,322.82	562.67	612,885.49		
\$ 35,595.27	\$ 1,310,592.69	\$ 562.67	\$ 612,885.49		\$ 698,269.87	

* Real Estate

FINANCIAL REPORT

STATEMENT OF ENDOWMENT FUNDS

July 1, 1959 to June 30, 1960

Schedule D

Fund No.	Endowment Funds	Endowment July 1, 1959	Additions	
			Gifts and Grants	Earnings
SUMMARY				
	For General Purposes	\$45,259,157.79	\$ 442,219.44	
	For Educational Purposes	8,346,765.08	25,435.03	
	For Other Purposes	2,453,716.71	12,615.77	
	Unassigned Funds—Operating Temporarily as an Endowment	1,910,394.82	2,456.72	
	For Student Aid—Scholarships and Prizes	2,666,297.05	265,752.54	
	For Student Aid—Loan Funds	331,038.94	100.00	
	Funds Subject to Annuity	231,100.04	8,000.00	
	Group Investment Reserve	1,274,997.42		
	Total	\$62,473,467.85	\$ 756,579.50	
	Group Investments			
	Grand Total	\$62,473,467.85	\$ 756,579.50	

STATEMENT OF ENDOWMENT FUNDS

July 1, 1959 to June 30, 1960

Schedule D

Transfers from Other Funds	Adjustments Additions	Endowment June 30, 1960	Assets			
			Cash	Investments	Funds in Trust	Group Investments
		\$45,701,377.23			\$45,701,377.23	
\$171,025.58	\$ 55,699.96	8,256,874.49	\$ 30,764.18	\$ 45,063.07	80,000.00	\$ 8,101,047.24
3,666.08	2,162.25	2,472,160.81	200.00	114,176.03	24,423.33	2,333,361.45
25,717.68	6,318.58	1,944,887.80		4,342.80		1,940,545.00
13,288.11	9,340.31	2,928,101.79	5.00	444,339.75	14,001.55	2,469,765.49
78.27	25.98	331,086.65		28,000.00		303,086.65
	564.75	238,535.29	582.42	165,003.51		72,949.36
	35,595.27	1,310,592.69	562.67	612,885.49		698,269.87
\$155,008.20	\$108,577.60	\$63,183,616.75	\$ 30,978.93	\$ 1,413,810.65	\$45,819,802.11	\$15,919,025.06
			250,808.78	15,668,216.28		15,919,025.06
\$155,008.20	\$108,577.60	\$63,183,616.75	\$ 281,787.71	\$17,082,026.93	\$45,819,802.11	

FINANCIAL REPORT

STATEMENT OF AGENCY FUNDS

July 1, 1959 to June 30, 1960

Schedule D-1

Fund No.		Balance July 1, 1959	Additions	
			Principal	Earnings
579	James F. Bell Book Trust	\$ 10,475.00		
761	Student Organizations Agency Fund	500.00		
765	Minnesota Medical Foundation Agency Fund	41,559.66		
775	General Deposit Account—Agency Fund	708.30		
793	Student Organizations Group Investment Trust Fund	125,576.71		\$4,022.97
	Total	\$178,819.67		\$4,022.97

STATEMENT OF AGENCY FUNDS

July 1, 1959 to June 30, 1960

Schedule D-1

Deductions				Assets			
Principal	Earnings	Other Expense	Transfers	Balance June 30, 1960	Cash	Investments	Notes Receivable
				\$ 10,475.00		\$ 10,475.00*	
				500.00		500.00	
\$40,556.86		\$ 1,002.80		708.30	\$ 708.30		
1,000.00		3,452.12		125,147.56	2,926.98	122,220.58	
\$41,556.86		\$ 4,454.92		\$136,830.86	\$3,635.28	\$133,195.58	

* Denotes Investments in books and equipment.

FINANCIAL REPORT

SUMMARY STATEMENT OF PLANT FUNDS

July 1, 1959 to June 30, 1960

Schedule E

	Total	General University Fund	Special State Appropriations	University Services	Trust Funds Endowed	Trust Funds Gifts
Balance at Beginning of Year						
Reserve for Requisitions	\$ 7,760,342.18	\$ 152,611.97	\$ 4,049,194.31	\$ 1,217,141.04	\$169,068.80	\$2,172,326.06
Reserve for Authorizations in Process	1,764,720.76	307,360.26	877,830.44	420,672.41	985.71	157,871.94
Unobligated Allotments	4,694,601.61		1,371,278.55	2,530,000.23	96,517.96	696,804.87
Reserve Plant Funds	53,971.25	1,682.93		43,970.19		8,318.13
Reserve for Certificates	189,689.35	8,000.00		134,908.68	46,062.51	718.16
Reserve for Sinking Fund	143,599.61			143,599.61		
Sub-Total	\$14,606,924.76	\$ 469,655.16	\$ 6,298,303.30	\$ 4,490,292.16	\$312,634.98	\$3,036,039.16
Certificates of Indebtedness	2,050,154.87	36,000.00		1,775,154.86	125,000.01	114,000.00
Bonds Payable	8,162,000.00			8,162,000.00		
Total	\$24,819,079.63	\$ 505,655.16	\$ 6,298,303.30	\$14,427,447.02	\$437,634.99	\$3,150,039.16
Deduct Anticipated Income	16,790,362.08	36,000.00	3,526,300.00	10,232,172.88	266,966.31	2,728,922.89
Total July 1, 1959	\$ 8,028,717.55	\$ 469,655.16	\$ 2,772,003.30	\$ 4,195,274.14	\$170,668.68	\$ 421,116.27
Add Income (Schedule E-1)	179,378.94	44,993.75	500.00	92,869.76	6,767.85	34,247.58
Anticipated Income (Schedule E-1)	5,388,050.73	25,366.07	4,406,345.63	171,502.12	48,090.04	736,746.87
Total Income	\$ 5,567,429.67	\$ 70,359.82	\$ 4,406,845.63	\$ 264,371.88	\$ 54,857.89	\$ 770,994.45
Balance	\$13,596,147.22	\$ 540,014.98	\$ 7,178,848.93	\$ 4,459,646.02	\$225,526.57	\$1,192,110.72
Deduct Expenditures (Schedule E-1)						
9,393,526.76	535,592.10	4,512,078.54	1,829,760.81	278,255.90	2,237,839.41	
Certificates Redeemed	453,840.23	29,000.00		314,840.26	74,999.97	35,000.00
Bonds Redeemed	74,000.00			74,000.00		
Balance	\$ 3,674,780.23	\$ 24,577.12	\$ 2,666,770.39	\$ 2,241,044.95	\$127,729.30	\$1,080,728.69
Add Sale of Certificates and Bonds						
Gibbs-Nelson Property	105,000.00	105,000.00				
Health Service Addition	135,000.00			135,000.00		
Total Sale of Certificates and Bonds	\$ 240,000.00	\$ 105,000.00		\$ 135,000.00		
Balance	\$ 3,914,780.23	\$ 80,422.88	\$ 2,666,770.39	\$ 2,376,044.95	\$127,729.30	\$1,080,728.69
Transfers						
From Current Funds	1,598,717.47	274,081.83		1,190,928.57	34,182.67	99,524.40
From Endowment Funds	270,575.00				270,575.00	
Total June 30, 1960	\$ 5,784,072.70	\$ 354,504.71	\$ 2,666,770.39	\$ 3,566,973.52	\$177,028.37	\$ 981,204.29

SUMMARY STATEMENT OF PLANT FUNDS

July 1, 1959 to June 30, 1960

Schedule E

	Total	General University Fund	Special State Appropriations	University Services	Trust Funds Endowed	Trust Funds Gifts
Balance at End of Year						
Reserve for Requisitions	\$ 3,636,651.72	\$ 109,659.60	\$ 2,476,036.45	\$ 137,083.05	\$100,577.30	\$ 813,295.32
Reserve for Authorizations in Process	2,250,731.56	236,845.11	1,562,770.91	370,875.87	12,056.73	68,182.94
Unobligated Allotments	15,640,813.74		12,288,798.03	2,692,930.47	41,360.62	617,724.62
Reserve Plant Funds	176,048.03			167,323.65		8,724.38
Reserve for Certificates	100,497.16	8,000.00		92,497.14	.02	
Reserve for Sinking Funds	182,530.36			182,530.36		
Sub-Total	\$21,987,272.57	\$ 354,504.71	\$16,327,605.39	\$ 3,643,240.54	\$153,994.67	\$1,507,927.26
Certificates of Indebtedness	1,836,314.64	112,000.00		1,595,314.60	50,000.04	79,000.00
Bonds Payable	8,088,000.00			8,088,000.00		
Total	\$31,911,587.21	\$ 466,504.71	\$16,327,605.39	\$13,326,555.14	\$203,994.71	\$1,586,927.26
Deduct Anticipated Income	26,127,514.51	112,000.00	13,660,835.00	9,759,581.62	26,966.34	2,568,131.55
Cash Balance	\$ 5,784,072.70	\$ 354,504.71	\$ 2,666,770.39	\$ 3,566,973.52	\$177,028.37	\$ 981,204.29

FINANCIAL REPORT

STATEMENT OF PLANT FUNDS
INCOME AND EXPENDITURES

July 1, 1959 to June 30, 1960

Schedule E-1

Dept. and Fund		Balance July 1, 1959	Income	Transfers	Expenditures
0753—506	Sinking Fund—St. Paul Apartment and Dormitory Revenue Bond of 1956	\$ 63,773.98		\$ 34,218.54	
0753—507	Sinking Fund—Minneapolis Dorm- itory Revenue Bond of 1956	35,000.00		4,206.53	
0753—513	Sinking Fund—Addition to Duluth Dormitory Revenue Bond	4,825.63		10,365.86	
0753—515	Sinking Fund—Minneapolis Dorm- itory and St. Paul Apartment Revenue Bond of 1957	40,000.00		9,860.18	
0754—100	Reserve for Certificates — Maple Plain Veterinary Clinic	8,000.00			
0754—500	Reserve for Certificates—Centen- nial Hall	77,816.03		76,779.59	
0754—504	Reserve for Certificates — Duluth Student Center01		32,999.99	
0754—512	Reserve for Certificates—Univer- sity Parking Lots	57,092.64		1,368.06	
0754—820	Reserve for Certificates — Mrs. Alice Tweed Tuohy Art Gallery and Music Room Fund	718.16		718.16	
0754—927	Reserve for Certificates — Variety Club Heart Hospital Fifth Floor Addition	46,062.51		46,062.49	
0759—100	Reserve—Plant Funds	1,682.93		1,682.93	
0759—502	Reserve—Coffman Memorial Un- ion Plant Funds	43,970.19		123,353.46	
0759—803	Reserve—Naval Science	8,318.13		406.25	
6800—100	Supervising Architect	89.45		6,962.50	\$ 5,329.80
6801—100	Crookston Animal Products Build- ing Addition			200.00	151.27
—357	1957 Appropriation	4,358.36			3,415.44
6802—800	Cardiovascular Laboratory — 305 Union St.—United States Public Health Service	58,799.14		1,000.00	58,520.91
—869	Donald Cowling Medical Research Fund			1,000.00	1,000.00
—935	Malignant Disease Fund			300.00	300.00
—989	Gretchen Field Pillsbury Memorial Fund			1,000.00	1,000.00
6803—100	Remodeling Owre and Millard Hall—Phase III	4,500.00		1,500.00	3,000.00
—301	Special State Appropriation—1957	141,951.92			120,704.35
—302	Special State Appropriation—1959			533,000.00	241,980.82
—723	Diehl Copavin Funds—Phase III	6,500.00		6,500.00	
—800	United States Public Health Serv- ice—Phase II			2,000.00	
—800	Gift Funds—Phase III	477.20		4,000.00	3,522.80
6804—302	Shevlin Hall Addition—1959 Leg- islative Appropriation			120,000.00	970.14
6806—100	Itasca—Research Laboratory	2,396.89			1,837.88
—100	Itasca—Botany Laboratory	3,546.84			2,773.60
6807—301	Crookston—Stabilization of Bldg. Structures	2,886.95	\$ 500.00		713.77
—302	1959 Special State Appropriations			50,000.00	137.08

STATEMENT OF PLANT FUNDS
 INCOME AND EXPENDITURES
 July 1, 1959 to June 30, 1960

Schedule E-1

Balance June 30, 1960		Total	Salaries, Supplies, and Expense	Equip- ment	Build- ings	Improve- ments	Land
Obligated	Unobligated						
	\$ 97,992.52						
	39,206.53						
	15,191.49						
	30,139.82						
	8,000.00						
	1,036.44						
	33,000.00						
	58,460.70						
	.02						
	167,323.65						
	8,724.38						
\$ 1,722.15		\$ 5,329.80	\$ 6,828.00		\$ 1,498.20		
48.73		151.27			151.27		
942.92		3,415.44			3,415.44		
1,263.53	14.70	58,520.91	9,936.20	\$ 17,879.50	30,705.21		
		1,000.00			1,000.00		
		300.00			300.00		
		1,000.00			1,000.00		
21,247.57		3,000.00			3,000.00		
204,497.56	86,521.62	120,704.35	30,132.68	1,537.00	89,034.67		
		241,980.82	72,594.25		169,386.57		
	2,000.00	3,522.80			3,522.80		
1,729.86	117,300.00	970.14	194.03		776.11		
559.01		1,837.88			1,837.88		
773.24		2,773.60			2,773.60		
2,673.18		713.77			70.22	\$ 643.55	
	49,862.92	137.08			137.08		

FINANCIAL REPORT

STATEMENT OF PLANT FUNDS
INCOME AND EXPENDITURES
July 1, 1959 to June 30, 1960

Schedule E-1

Dept. and Fund		Balance July 1, 1959	Income	Transfers	Expenditures
6808—500	Dormitory Expansion	678,238.61		33,202.50	
6810—302	Wulling Hall Rehabilitation— Phase I—1959 Legislative Ap- propriation			220,000.00	
6811—301	St. Paul Dining Facilities	280,283.23			241,461.20
—302	1959 Special State Appropriation			200,000.00	2,751.61
—500	University Services Funds	8,842.42		6,225.00	11,615.22
6812—302	Zoology Rehabilitation—1959 Leg- islative Appropriation			189,000.00	745.34
6813—302	Owre Hall Rehabilitation—1959 Legislative Appropriation			277,500.00	1,736.14
6815—500	Men's Dormitory—East of Cen- tennial	124,590.10			24,631.76
—500	Equipment	15,255.18			916.01
6816—100	Storage Library	3,000.00			
6817—500	Comstock Addition	5,009.91		5,286.34	453.43
6818—302	University Press Rehabilitation— 1959 Legislative Appropriation ..			135,000.00	69.82
6819—302	Heating Lines and Tunnels to West Campus—1959 Legislative Appropriation			535,000.00	
6820—301	Duluth Science Building	5,684.98			4,419.08
6821—100	Pediatrics Research Facilities			16,000.00	
—800	Pediatrics Research Facilities— Gift Funds		4,000.00	54,275.00	1,670.01
—985	Pediatrics Research Facilities— McClure Fund			15,000.00	
6822—302	Dining Hall Rehabilitation—St. Paul—1959 Legislative Appro- priation			25,000.00	1,134.38
6823—302	Architectural Engineering Build- ing Rehabilitation—1959 Legis- lative Appropriation			125,000.00	
6824—359	Waseca Farm School Buildings	76.44			76.44
6825—501	Athletic Plant Expansion	935,974.05		119,879.75	
6826—100	Balloon Inflation Shelter			18,960.00	15,453.43
6827—500	University Outing Center Camp	6,756.54			949.53
—800	Gifts	1,032.53			
6828—302	Home Economics Building—Re- habilitation—1959 Legislative Appropriation			37,150.00	
6829—302	Industrial Education Building— Duluth—1959 Legislative Ap- propriation			950,000.00	8,863.27
6830—817	Earle Brown Short Course Bldg.	88,499.99		19,220.00	5,977.97
6831—508	St. Paul Student Union Building Construction	194,826.21		4,504.50	164,391.08
—798	Staff Welfare Funds	5,000.00			5,000.00
—877	Gifts	4,980.95	384.23	185.00	5,365.18
6832—500	University Services Equipment Replacement	225,018.72	92,786.19	49,609.39	152,568.84
6833—800	University of Minnesota, Duluth— Stadium Project		8,776.69		273.86
6834—801	Minnesota Medical Foundation— E. T. Bell Fund	60,380.85	311.00	2,984.27	
6835—100	Hydraulics Lab.—Elevator	35,298.02			32,364.55
—100	Hydraulics Laboratory — Extend Concrete Flooring on North Mezzanine	31,000.00		466.32	30,533.68

STATEMENT OF PLANT FUNDS
INCOME AND EXPENDITURES
July 1, 1959 to June 30, 1960

Schedule E-1

Balance June 30, 1960		Total	Salaries, Supplies, and Expense	Equip- ment	Build- ings	Improve- ments	Land
Obligated	Unobligated						
	711,441.11						
	220,000.00						
38,822.03		241,461.20		34,855.39	201,531.04	5,074.77	
4,500.00	192,748.39	2,751.61			2,751.61		
	3,452.20	11,615.22		421.55	12,036.77		
130,254.66	58,000.00	745.34	596.27		149.07		
52,763.86	223,000.00	1,736.14	1,041.68		694.46		
26,718.71	73,239.63	24,631.76			23,081.60	1,550.16	
1,453.82	12,885.35	916.01		916.01			
3,000.00							
.83	9,841.99	453.43			453.43		
44,930.18	90,000.00	69.82	55.86		13.96		
	535,000.00	4,419.08				4,419.08	
1,265.90							
16,000.00							
11,179.99	45,425.00	1,670.01			1,670.01		
15,000.00							
22,865.62	1,000.00	1,134.38			1,134.38		
82,600.00	42,400.00	76.44				76.44	
	1,055,853.80						
3,506.57		15,453.43			15,453.43		
	5,807.01	949.53				949.53	
	1,032.53						
36,150.00	1,000.00						
750.00	940,386.73	8,863.27			8,863.27		
	101,742.02	5,977.97			5,977.97		
21,472.13	13,467.50	164,391.08		19,332.01	139,682.66	5,376.41	
		5,000.00		5,000.00			
	185.00	5,365.18		5,365.18			
54,253.19	160,592.27	152,568.84		146,383.84	6,185.00		
	8,502.83	273.86	10.05		263.81		
	63,676.12	32,364.55			32,364.55		
2,933.47							
		30,533.68			30,533.68		

FINANCIAL REPORT

STATEMENT OF PLANT FUNDS
INCOME AND EXPENDITURES

July 1, 1959 to June 30, 1960

Schedule E-1

Dept. and Fund		Balance July 1, 1959	Income	Transfers	Expenditures
6836—500	Married Students Housing — St. Paul	8,078.82			173.77
—500	Equipment	1,942.63			787.05
6837—500	St. Paul Campus Residence Halls	63,605.43		2,555.03	45,925.28
—500	Equipment	3,406.50			520.62
6838—500	Addition to Duluth Dormitory I—University Services Funds	18,513.61		2,917.15	16,406.99
—500	Equipment	10,167.72			7,568.69
6839—302	Classroom Building for Teacher Education—1959 Legislative Appropriation			850,000.00	8,500.00
6840—302	Revising Campus Electrical System—Duluth—1959 Legislative Appropriation			15,000.00	
6841—302	Pedestrian and Utilities Tunnels—1959 Legislative Appropriation			250,000.00	2,500.00
6843—302	Stephens Hall Rehabilitation—1959 Legislative Appropriation			35,000.00	
6844—302	Owen Hall Rehabilitation—Crookston—1959 Legislative Appropriation			30,000.00	
6845—100	Excelsior—Capital Improvements..			2,850.00	
6846—302	Greenhouse Replacement—Crookston—1959 Legislative Appropriation			35,000.00	350.00
6847—302	Physical Education Building Rehabilitation—Crookston—1959 Legislative Appropriation			15,000.00	
6848—500	Union Equipment Replacement Fund	3,134.06			566.12
6849—509	Coffman Memorial Union—Fourth Floor Addition	17,786.09		5,769.00	11,116.17
6850—302	New Dairy Pole Barn—Crookston—1959 Legislative Appropriation			10,000.00	
6851—550	Cedar Creek Laboratory Building Max C. Fleischmann Foundation	587.28			39.30
6852—500	Agricultural Cafeteria and Dining Hall—Equipment Replacement..	986.17		2,761.93	3,748.10
6853—302	Main Building Rehabilitation—Grand Rapids—1959 Legislative Appropriation			15,000.00	
6854—818	Masonic Hospital	142,675.77		11,496.27	57,980.48
6855—100	Linear Accelerator Alterations	4,304.94		24,785.00	5,198.90
6856—302	Surfacing Roads at Grand Rapids—1959 Legislative Appropriation			10,000.00	
6857—301	Mayo Memorial Buildings—Remodeling Existing Hospital Facilities—Special State Appropriation—1957	121,102.93			99,903.43
—351	Special State Appropriation—1955	16,262.93			7,905.53
6858—100	KUOM Radio Transmitter	18,875.00		10,875.00	
6860—302	Music Building Rehabilitation—Morris—1959 Legislative Appropriation			5,000.00	
6861—100	Expansion of Animal Research Quarters	45,000.00			
—870	Gift Funds	523,151.50	16,600.00	2,064.17	1,054,346.80
—802	Mayo Memorial Gift Funds	1,072.19			

STATEMENT OF PLANT FUNDS
 INCOME AND EXPENDITURES
 July 1, 1959 to June 30, 1960

Schedule E-1

Balance June 30, 1960		Total	Salaries, Supplies, and Expense	Equip- ment	Build- ings	Improve- ments	Land
Obligated	Unobligated						
1,088.99	6,816.06	173.77			475.07	301.30	
	1,155.58	787.05		787.05			
8,036.02	12,199.16	45,925.28		145.00	38,469.53	7,310.75	
	2,885.83	520.62		423.44	97.18		
3,282.52	1,741.25	16,406.99			8,235.22	8,156.67	15.10
415.00	2,184.03	7,568.69		7,565.69	3.00		
	841,500.00	8,500.00			8,500.00		
	15,000.00						
	247,500.00	2,500.00				2,500.00	
	35,000.00						
	30,000.00						
2,850.00							
	34,650.00	350.00			350.00		
	15,000.00						
586.23	1,981.71	566.12		450.00	116.12		
124.36	12,314.56	11,116.17			11,116.17		
	10,000.00						
303.86	244.12	39.30			39.30		
		3,748.10		3,748.10			
	15,000.00						
9,893.53	86,298.03	57,980.48		6,757.69	51,222.79		
23,891.04		5,198.90			5,198.90		
	10,000.00						
21,199.50		99,903.43			99,903.43		
8,357.40		7,905.53			7,905.53		
8,000.00							
	5,000.00						
45,000.00							
598,415.34	85,884.21	1,054,346.80			1,018,512.62	35,834.18	
	1,072.19						

FINANCIAL REPORT

STATEMENT OF PLANT FUNDS
INCOME AND EXPENDITURES

July 1, 1959 to June 30, 1960

Schedule E-1

Dept. and Fund		Balance July 1, 1959	Income	Transfers	Expenditures
—831	United States Public Health Service	575,700.00		48,300.00	
—985	Silas McClure Fund	65,000.00			
6861—992	Dickl Hall—Dittman Fund			2,200.00	
6862—301	Chemistry Building Rehabilitation	3,173.18			3,173.18
—302	Chemistry Rehabilitation—1959 Legislative Appropriation			200,000.00	5,312.35
—302	Rehabilitation of Fire Damaged Area—Chemistry—1959 Legislative Appropriation			290,000.00	143,790.99
—800	United States Public Health Service	36,684.49			36,482.00
6863—100	Law School Addition			6,050.00	
6864—302	Spooner Hall Rehabilitation—Morris—1959 Legislative Appropriation			120,000.00	1,214.00
6865—302	Junior Hall Rehabilitation—Morris—1959 Legislative Appropriation			35,000.00	350.00
6866—302	Improvement of Electrical Service at Morris—1959 Legislative Appropriation			20,000.00	
6867—500	Alteration for College Level Training at Morris—University Services Funds			30,000.00	7,092.50
—814	Morris Alterations—Gift Funds			22,000.00	5,941.11
6868—500	Storage Building—Como Yard	2,199.64			
6869—302	Stabilize Existing Structures—Morris—1959 Legislative Appropriation			60,000.00	
6870—302	Sheep Shelter and Calving Yard—Waseca—1959 Legislative Appropriations			7,000.00	
6871—302	Steer and Calving Yard—Waseca—1959 Legislative Appropriation			9,000.00	
6872—302	Farm Shop and Machine Shed—Waseca—1959 Legislative Appropriation			10,500.00	
6873—302	Herdsmen's Cottages—Duluth Station—1959 Legislative Appropriation			15,000.00	150.00
6874—337	Heating Plant and Tunnels—St. Paul	6,127.89			5,172.02
—399	Heating Plant and Tunnels—St. Paul			1,000.00	
6875—301	Medical-Dental-Biological Library—Special State Appropriation—1957	431,500.00			
—349	Special State Appropriation—1955	125,000.00			
—800	Gift Funds	186,441.00			
6876—100	School of Mines Engineering Wing	26,016.23		2,304.57	26,471.15
—301	Special State Appropriation—1957	101,527.44			93,561.76
—346	Special State Appropriation—1955	27,676.53			27,676.53
6877—100	Remodel School of Mines Building for Pharmacy	45,000.00		21,500.00	66,500.00
—301	Special State Appropriation—1957	208,000.00			7,527.83
—346	Special State Appropriation—1955	154,500.00			8,781.95
—399	Special State Funds	87,798.80		34,000.00	65,373.83
—562	Endowment			42,557.60	42,557.60
—800	Gift Funds		1,500.00	91,004.00	76,032.00
—900	Gift				16,472.00

STATEMENT OF PLANT FUNDS
INCOME AND EXPENDITURES
July 1, 1959 to June 30, 1960

Schedule E-1

Balance June 30, 1960		Total	Salaries, Supplies, and Expense	Equip- ment	Build- ings	Improve- ments	Land
Obligated	Unobligated						
575,700.00	48,300.00						
65,000.00							
2,200.00		3,173.18	2,715.51		457.67		
86,796.21	107,891.44	5,312.35	5,770.02		457.67		
101,209.01	45,000.00	143,790.99			143,790.99		
	202.49	36,482.00	36,482.00	554.50	554.50		
6,050.00							
83.00	118,700.00	1,214.00			1,214.00		
	34,650.00	350.00	280.00		70.00		
	20,000.00						
12,582.44	10,325.06	7,092.50			7,092.50		
7,571.89	8,487.00	5,941.11			5,941.11		
2,199.64							
	60,000.00						
	7,000.00						
	9,000.00						
	10,500.00						
	14,850.00	150.00			150.00		
955.87		5,172.02			1,236.29	3,935.73	
	1,000.00						
431,500.00							
125,000.00							
186,441.00		26,471.15		7,798.47	18,672.68		
1,849.65							
7,965.68		93,561.76		429.44	93,991.20		
		27,676.53			27,676.53		
		66,500.00			66,500.00		
200,472.17		7,527.83	2,258.35		5,269.48		
145,718.05		8,781.95			8,781.95		
56,424.97		65,373.83			65,373.83		
		42,557.60			42,557.60		
	16,472.00	76,032.00	22,809.60		53,222.40		
	16,472.00	16,472.00			16,472.00		

STATEMENT OF PLANT FUNDS
INCOME AND EXPENDITURES
July 1, 1959 to June 30, 1960

Schedule E-1

Dept. and Fund	Balance July 1, 1959	Income	Transfers	Expenditures
6878—500			75,000.00	10,632.71
6879—504				
	3,338.73			379.03
—814			922.25	
6880—302				
			25,000.00	
6881—324	13,898.57			148.00
—433	1,000.00			464.93
—802	416.12			85.43
6882—302				
			24,000.00	240.00
6883—302			5,000.00	
6884—302			2,500.00	
6885—302				
			15,000.00	
—343	918.00			
6886—301	10,279.65			6,859.79
—352	8,305.64			8,682.44
6887—100				
	518.66		11.52	530.18
—301	291,643.53			186,616.40
—353	4,571.14			2,125.91
6888—302				
			2,000.00	
6889—301				
	16,417.94			11,513.48
—302			327,000.00	2,360.88
—800				
	72,305.36			71,680.00
6890—301				
	1,122.15			1,082.53
—354	5,065.81			3,812.38
6891—100				
			3.36	3.36
—361	350.98			350.98
6892—100				
			21,500.00	
6893—500				
	29,347.18		10,707.08	
6894—511				
	176,842.55		6,892.45	154,754.06
—723			6,025.00	5,664.00
—811				
	100,000.00			100,000.00
6895—100				
			27,930.00	
6896—100				
	550.00			
—301	14,024.88			11,179.29
—356	9,518.27			9,179.63
6897—800	4,885.26	6,545.66		3,058.08

STATEMENT OF PLANT FUNDS

INCOME AND EXPENDITURES

July 1, 1959 to June 30, 1960

Schedule E-1

Balance June 30, 1960		Total	Salaries, Supplies, and Expense	Equip- ment	Build- ings	Improve- ments	Land
Obligated	Unobligated						
39,367.29	25,000.00	10,632.71			10,632.71		
764.28	2,195.42 922.25	379.03			379.03		
	25,000.00						
13,750.57		148.00			148.00		
535.07 120.53	381.02	464.93 85.43			464.93 85.43		
50.00	23,710.00	240.00			240.00		
	5,000.00						
	2,500.00						
	15,000.00						
918.00 3,419.86 376.80		6,859.79 8,682.44		12.40 4,557.40	6,847.39 709.84	3,415.20	
		530.18		11.52	518.66		
105,027.09 2,445.23	.04	186,616.40 2,125.91		27,719.32 1,183.63	142,281.93 618.08	16,615.15 324.20	
	2,000.00						
4,904.46 57,500.00	267,139.12	11,513.48 2,360.88	2,302.70 708.26	7,290.16	1,920.62 1,652.62		
	625.36	71,680.00	14,336.00		57,344.00		
2,204.68 1,253.43		1,082.53 3,812.38			1,082.53 3,595.83	216.55	
		3.36 350.98	700.12		3.36 349.14		
21,500.00							
	40,054.26						
24,821.92	4,159.02 361.00	154,754.06 5,664.00		18,636.58 5,664.00	142,521.91	6,404.43	
		100,000.00			100,000.00		
27,930.00 550.00 2,845.59 338.64 360.20	8,012.64	11,179.29 9,179.63 3,058.08			8,290.48 5,674.77 3,058.08	2,888.81 3,504.86	

FINANCIAL REPORT

STATEMENT OF PLANT FUNDS
INCOME AND EXPENDITURES
July 1, 1959 to June 30, 1960

Schedule E-1

Dept. and Fund		Balance July 1, 1959	Income	Transfers	Expenditures
—832	United States Public Health Service	7,792.38			7,132.38
—927	Variety Club—Gifts	62,278.82		12,399.82	62,450.34
6898—100	Health Service—Duluth	10,826.53			4,950.88
—500	University Services Funds			15,648.17	
6899—500	Parking Facilities Equipment Replacement	2,043.66	72.57		
6900—100	Campus Survey			1,830.19	1,830.19
6901—100	Purchase of Real Estate	8,152.82		8,152.82	
—500	University Services	185,225.53	1.00	140,935.27	281,576.63
6902—100	Purchase of Real Estate—Duluth	2,000.00	4,000.00		
6903—469	Southwestern Agricultural Experiment Station—Land Acquisition and Buildings	7,997.50			7,240.31
—500	University Services Funds			3,689.45	
6904—300	Northern Pacific Oak Street Viaduct	104,300.00			
6905—100	Purchase of Land—West River Expansion	23,891.66		45,250.00	54,307.87
—301	Special State Appropriation—1957	13,933.74			13,141.74
6906—301	Purchase of Land—Medical School	50,675.32			2,638.50
6907—301	Purchase of Land—Housing	68,822.18			240.72
6908—301	Rosemount—Fire Protection and Water Supply System	20,692.43			399.16
6909—301	Grand Rapids—Sanitary Sewers Installation	55,000.00			
6910—301	Excelsior—Oiling Roads	812.62			434.50
6911—800	University of Minnesota Landscaping Arboretum—Excelsior—Gift Funds			3,000.00	
—846	Land and Road Development	1,321.27	4,500.00	648.46	4,673.66
6912—399	Activation of 1809 S.E. 5th Street			12,500.00	2,659.39
—500	University Services			10,000.00	
6913—100	Purchase of Land—Agriculture	17,071.57	36,993.75	101,902.82	131,135.13
—403	Special State Appropriation	5,500.00			5,500.00
—467	Special State Appropriation	1,600.00			1,600.00
—500	University Services	2,000.00			2,000.00
6915—100	West River Area Planning			7,349.00	
—399	West River Area Planning			26,405.63	11,504.04
6923—100	Cedar Creek Forest—Land	1,842.62			1,096.73
—500	University Services Funds		10.00		
—550	Max C. Fleischmann Foundation—Cedar Creek Natural History Area—Land Acquisition	45,065.34	2,267.85	2,822.19	55.00
6924—100	Road Development—Duluth	1,183.43			724.46
—302	Special State Appropriation—1959			35,000.00	49.80
6927—500	Land Acquisition—River Flats Parking Lots	244,998.12		132,849.88	
6929—500	Printing Facility			250,000.00	
6930—301	Building for Architecture and Engineering	1,719,908.29			1,210,229.91
6931—100	Building for College of Medical Sciences and Dentistry (Owre-Jackson)			53,000.00	53,000.00
—301	Special State Appropriation—1957	604,186.79			601,566.94
—534	Robert Best Medical School Fund	28,877.30			

STATEMENT OF PLANT FUNDS
INCOME AND EXPENDITURES
July 1, 1959 to June 30, 1960

Schedule E-1

Balance June 30, 1960		Total	Salaries, Supplies, and Expense	Equip- ment	Build- ings	Improve- ments	Land
Obligated	Unobligated						
	660.00	7,132.38		10,190.46	3,058.08		
43.20	12,271.50	62,450.34			62,126.71	323.63	
5,875.65	15,648.17	4,950.88			4,950.88		
	2,116.23						
		1,830.19				1,830.19	
2,222.51	42,362.66	281,576.63				1,303.64	280,272.99
6,000.00							
757.19	3,689.45	7,240.31	1,750.86		3,364.45	2,125.00	
	104,300.00						
14,833.79		54,307.87					54,307.87
792.00		13,141.74					13,141.74
453.82	47,583.00	2,638.50					2,638.50
	68,581.46	240.72					240.72
20,293.27		399.16				399.16	
55,000.00		434.50				434.50	
378.12							
2,500.00	500.00						
1,296.07	500.00	4,673.66				4,673.66	
9,840.61		2,659.39			2,659.39		
10,000.00		131,135.13				6,532.04	124,603.09
24,833.01		5,500.00					5,500.00
		1,600.00					1,600.00
		2,000.00					2,000.00
7,349.00		11,504.04				11,185.69	318.35
8,189.28	6,712.31	1,096.73				1,096.73	
745.89							
	10.00						
	44,456.00	55.00					55.00
458.97		724.46				724.46	
450.20	34,500.00	49.80				49.80	
	112,148.24						
	250,000.00						
509,678.38		1,210,229.91			1,171,438.92	38,790.99	
		53,000.00			53,000.00		
2,619.85		601,566.94			601,251.46	315.48	
28,877.30							

STATEMENT OF PLANT FUNDS

INCOME AND EXPENDITURES

July 1, 1959 to June 30, 1960

Schedule E-1

Dept. and Fund		Balance July 1, 1959	Income	Transfers	Expenditures
—800	United States Public Health Service	452,334.00			72,184.50
—800	Gifts	11,036.20			
6932—301	Men's Dormitory—East of Pioneer—Pioneer Hall Addition	16,690.10			1,479.46
—500	University Services Fund	411,387.91		6,185.00	341,853.55
—500	Equipment	118,949.24			114,231.79
6933—301	Burton Hall Rehabilitation—Special State Appropriation—1957	10,137.62			9,827.31
6934—301	Library Rehabilitation	55,889.07			12,662.39
—302	Special State Appropriation—1959			176,500.00	133.38
6935—301	Cold Storage Plant	49,911.92			44,986.46
6936—301	Burton Hall—Additional Floor—Special State Appropriation	18,886.62			18,886.62
6937—301	Lyon Laboratories Rehabilitation	5,646.12			4,545.92
6938—100	Veterinary Medicine Laboratory—Support Funds			984.00	984.00
—301	Veterinary Medicine—Research and Diagnostic Laboratory	517,489.23			500,522.08
—800	Other Gifts			1,476.00	
—800	United States Public Health Service	200,000.00		29,515.00	86,907.60
6939—100	Forest Products Building			650.00	650.00
—301	Special State Appropriation	102,032.47			69,582.34
6940—301	Horticultural Greenhouses	28,580.42			25,442.98
6941—301	Plant Science Field Building	19,969.70			18,512.08
6942—301	Heating Tunnels and Piping—St. Paul	23,573.24			20,948.13
6943—301	Coffey Hall Rehabilitation	56,687.07			26,565.44
6944—301	Haecker Hall Rehabilitation	59,373.83			50,193.12
—302	Special State Appropriation			139,000.00	3,225.41
6945—301	Green Hall Rehabilitation	3,121.49			1,703.63
6946—301	Crop Research Laboratory Bldg.	13,587.81			3,555.03
—302	Crop Research Building—1959 Legislative Appropriation			1,000,000.00	
6947—301	Humanities Bldg.—Duluth—Main Entrance and Three Level Corridor	4,279.88			1,079.88
—302	Humanities and Science Building—Duluth—1959 Legislative Appropriation			15,000.00	
—820	Mrs. Alice Tweed Tuohy Art Gallery and Music Room Fund			1,547.40	1,498.00
—821	Mrs. Bernice Brickson Art Gallery and Music Room Fund	67.58		3,662.40	607.00
6948—301	Social Science Building—Duluth	153,229.75			144,478.14
6949—301	Heating Plant—Duluth—Phase I	84,680.18			33,875.69
6950—301	Crookston Classroom Bldg.	91,056.77			89,506.26
6951—301	Crookston Hog House	4,537.89			4,383.58
6952—301	Crookston Seed Storage Facilities	21.08			21.08
6953—399	Remodeling and Equipping Graduate Research Laboratories—Zoology			5,025.00	
6954—301	Crookston—Pole Barn for Turkeys	14.39			14.39
6955—301	Crookston—Robertson Hall Rehabilitation	17.51			17.51
—500	University Services Funds	1,178.31		1,160.80	17.51
6956—100	Crookston—Rehabilitation of Dwellings			1,755.00	1,755.00

STATEMENT OF PLANT FUNDS
INCOME AND EXPENDITURES
July 1, 1959 to June 30, 1960

Schedule E-1

Balance June 30, 1960		Total	Salaries, Supplies, and Expense	Equip- ment	Build- ings	Improve- ments	Land
Obligated	Unobligated						
346,491.70	33,657.80	72,184.50			72,184.50		
11,036.20							
18,169.56		1,479.46			1,479.46		
36,848.82	38,870.54	341,853.55		535.08	301,850.50	39,467.97	
2,753.58	1,963.87	114,231.79		114,067.53	164.26		
310.31		9,827.31	3,300.52	1,163.05	5,185.43	178.31	
43,226.68		12,662.39	5,064.96		7,597.43		
129,866.62	46,500.00	133.38			133.38		
4,925.46		44,986.46		3,961.55	38,684.75	2,340.16	
		18,886.62			18,886.62		
1,100.20		4,545.92		.95	4,544.97		
		984.00			984.00		
16,967.15	1,476.00	500,522.08		4,996.07	419,416.16	76,109.85	
113,092.40	29,515.00	86,907.60			86,907.60		
		650.00			650.00		
32,450.13		69,582.34		5,029.99	56,838.95	7,713.40	
3,137.44		25,442.98			25,326.95	116.03	
1,457.62		18,512.08			18,512.08		
2,625.11		20,948.13			20,465.37	482.76	
30,121.63		26,565.44	21,252.35		5,313.09		
9,180.71		50,193.12	50,193.12				
46,274.59	89,500.00	3,225.41	2,257.79		967.62		
1,417.86		1,703.63			1,703.63		
10,032.78		3,555.03			3,555.03		
932,717.00	67,283.00						
3,200.00		1,079.88			1,079.88		
	15,000.00						
	49.40	1,498.00			1,498.00		
	2,987.82	607.00			607.00		
8,751.61		144,478.14		51,193.74	86,555.12	6,729.28	
50,804.49		33,875.69			33,759.12	116.57	
1,550.51		89,506.26		4,084.86	85,421.40		
154.31		4,383.58			4,383.58		
		21.08			21.08		
	5,025.00	14.39			14.39		
		17.51	17.51		17.51		
		17.51					
		1,755.00			1,755.00		

FINANCIAL REPORT

STATEMENT OF PLANT FUNDS
INCOME AND EXPENDITURES

July 1, 1959 to June 30, 1960

Schedule E-1

Dept. and Fund		Balance July 1, 1959	Income	Transfers	Expenditures
—301	Crookston—Rehabilitation of Dwellings	46,023.11			44,760.93
6957—301	Crookston — Horticulture Field Workroom and Storage	4,646.81			3,440.00
6958—100	Cloquet — Camp Director's Residence	240.72			240.72
—301	Special State Appropriation—1957	181.51			30.45
6959—301	Cloquet—Two Student Cabins	803.04			170.70
6960—399	Remodeling and Equipping Graduate Research Laboratories—Botany			4,800.00	
6961—301	Rosemount Beef Cattle Barn and Feed Storage	1,175.14			1,175.14
6962—301	Rosemount—Improving Electrical Service	737.06			
6963—100	Grand Rapids—Dairy Barn Addition			498.74	498.74
—301	Grand Rapids—Dairy Barn Addition	3,846.84			3,846.84
6964—301	Excelsior—Lath Propagating House	138.40			20.30
6965—301	Duluth Experiment Station—Hog House	535.31			194.25
6966—100	Duluth Experiment Station—Hen House			1,350.00	1,350.00
—301	Duluth Experiment Station—Hen House	825.47			385.58
6967—301	Waseca—Physical Education Bldg.	74,406.88			70,962.17
6968—301	Waseca—Feed Grinding and Storage Facilities	5,263.06			4,184.72
6969—100	Waseca—Machine Shed			1.64	1.64
—301	Waseca—Machine Shed	1.64			1.64
6970—301	Morris—Administration Building, Library and Auditorium	49,309.69			48,869.15
6971—301	Morris—Agricultural Engineering Shops	8,982.22			8,457.44
6972—301	Morris—Machine Shed and Repair Shop	1,969.89			1,825.00
6973—301	Married Students Housing—Phase II	18,795.36			16,223.67
—500	University Services Fund	188,330.32		15,613.74	123,974.30
—301	Equipment	12,829.00			12,829.00
6975—829	Veterans of Foreign Wars Clinical Cancer Research Institute—Gift Funds	179,757.62	130.00	26,736.08	139,502.99
—830	United States Public Health Service	36,452.00			
6976—800	Univac Purchase and Activation—Gift Funds	1,905.37			1,905.37
6977—500	Como Area—Electrical Service	31,500.00			31,500.00
6978—100	Rosemount—Miscellaneous Farm Buildings	29,214.76		18,223.62	27,945.55
—500	University Services Fund			1.18	
6979—500	Main Engineering Bookstore Alterations	5,028.79			
6980—846	University of Minnesota Landscape Arboretum—Excelsior — Buildings and Building Improvements	1,128.46		148.46	980.00

STATEMENT OF PLANT FUNDS
INCOME AND EXPENDITURES
July 1, 1959 to June 30, 1960

Schedule E-1

Balance June 30, 1960		Total	Salaries, Supplies, and Expense	Equip- ment	Build- ings	Improve- ments	Land
Obligated	Unobligated						
1,262.18		44,760.93	32,316.18		12,444.75		
1,206.81		3,440.00			3,440.00		
		240.72		215.17	25.55		
151.06		30.45			30.45		
632.34		170.70			170.70		
	4,800.00						
		1,175.14			1,175.14		
737.06							
		498.74			498.74		
		3,846.84			3,846.84		
118.10		20.30			20.30		
341.06		194.25			194.25		
		1,350.00		117.81	1,232.19		
439.89		385.58			385.58		
3,444.71		70,962.17		2,445.67	53,736.01	14,780.49	
1,078.34		4,184.72		927.64	3,257.08		
		1.64			1.64		
		1.64			1.64		
440.54		48,869.15		7,161.79	41,707.36		
524.78		8,457.44			8,457.44		
144.89		1,825.00			1,825.00		
2,571.69		16,223.67			10,247.87	5,975.80	
42,940.42	37,029.34	123,974.30		2,437.34	76,565.15	49,846.49	
		12,829.00		12,497.55	331.45		
24,718.61	42,402.10	139,502.99		1,945.40	133,699.74	3,857.85	
15,000.00	21,452.00						
		1,905.37		131.20	1,774.17		
		31,500.00			1,958.00	29,542.00	
19,492.83		27,945.55	5,087.54		17,974.17	4,883.84	
	1.18						
	5,028.79						
		980.00			980.00		

FINANCIAL REPORT

STATEMENT OF PLANT FUNDS

INCOME AND EXPENDITURES

July 1, 1959 to June 30, 1960

Schedule E-1

Dept. and Fund		Balance July 1, 1959	Income	Transfers	Expenditures
6981—100	Library—James Ford Bell Room	1,478.22		1,081.86	396.36
6982—500	Milk and Cream Wing	367,896.92		6,594.51	319,410.07
6983—100	Data Processing System	24,585.99			
—500	University Services Fund	75,414.01		100,000.00	
6984—100	Primary Electric Service—Minneapolis Campus	64,852.81			18,743.49
6985—536	Hormel Institute Research Laboratory—Endowment Fund			70,000.00	70,000.00
—800	Hormel Institute Research Laboratory—U. S. Public Health Service Funds	213,742.60		28,002.00	92,519.34
—800	Hormel Gift Funds			309,821.00	281,819.00
6986—100	Experimental Engineering—Sanitary Engineering Research Laboratory	3,500.00			3,532.54
—800	United States Public Health Service	4,512.12		1,500.00	5,933.09
—800	Gift Funds	1,500.00		1,500.00	
6987—100	Maple Plain Veterinary Clinic	19,338.12		2,354.87	21,005.49
6988—792	Ophthalmological Research Laboratory—Frank E. Burch Research Fund in Ophthalmology	40,464.00		15,050.00	55,514.00
—800	United States Public Health Service	41,505.71		15,050.00	55,514.00
6989—100	Itasca—Addition to Library and Office Building	3,112.00			3,355.00
6990—800	Health Research Facilities—Bacteriology and Enzyme Research Laboratory—United States Public Health Service Funds	14,180.10			13,436.97
—596	G. Nelson Dayton Fund for Cancer Research—Malignant Disease Fund	1,500.00		500.00	1,000.00
—663	Howard Baker Fellowship Fund	500.00		500.00	
—667	James E. Moore Trust Fund	500.00		500.00	
—746	Augustus L. Searle Fund for Surgical Research	500.00		500.00	
—800	Gift Funds	4,850.00		1,531.00	5,159.00
—869	Donald J. Cowling Medical Research Fund	3,350.00		5,850.00	9,200.00
—935	Malignant Disease Research Fund	2,000.00		1,000.00	1,000.00
—989	Gretchen Field Pillsbury Memorial Fund	2,000.00		650.00	1,350.00
6991—100	Rosemount Experimental Station—Pole Type Loading Barn	4,599.76			4,599.76
—100	Rosemount Experimental Station—Pole Type Hay Shed	5,000.00			5,000.00
6992—100	Waseca—Corn Crib	3,000.00			2,816.61
6993—100	Waseca—Superintendents House	9,000.00		19,000.00	
6994—100	Grand Rapids—Hog House Addition	6,985.19			5,524.14
6995—302	Business Administration and General Purpose Classroom—1959 Legislative Appropriation			2,124,000.00	1,471.60
6996—302	Social Science and General Purpose Classroom Building—1959 Legislative Appropriation			2,223,000.00	

STATEMENT OF PLANT FUNDS
INCOME AND EXPENDITURES
July 1, 1959 to June 30, 1960

Schedule E-1

Balance June 30, 1960		Total	Salaries, Supplies, and Expense	Equip- ment	Build- ings	Improve- ments	Land
Obligated	Unobligated						
		396.36		2,150.00	1,753.64	704.56	
40,612.21	14,469.15	319,410.07			318,705.51		
24,585.99							
175,414.01							
46,109.32		18,743.49			232.10	18,511.39	
		70,000.00			70,000.00		
173,799.02	24,573.76	92,519.34		32,004.69	60,514.65		
	28,002.00	281,819.00			281,819.00		
32.54		3,532.54			3,532.54		
	79.03	5,933.09			5,933.09		
687.50		21,005.49			21,005.49		
		55,514.00			55,514.00		
725.00	316.71	55,514.00			55,514.00		
243.00		3,355.00			3,355.00		
	743.13	13,436.97		377.00	13,059.97		
		1,000.00			1,000.00		
	1,222.00	5,159.00			5,159.00		
		9,200.00			9,200.00		
		1,000.00			1,000.00		
		1,350.00			1,350.00		
		4,599.76			4,599.76		
		5,000.00			5,000.00		
183.39		2,816.61			2,816.61		
28,000.00							
1,461.05		5,524.14			5,524.14		
10,476.40	2,112,052.00	1,471.60			1,471.60		
12,504.00	2,210,496.00						

FINANCIAL REPORT

STATEMENT OF PLANT FUNDS
INCOME AND EXPENDITURES
July 1, 1959 to June 30, 1960

Schedule E-1

Dept. and Fund		Balance July 1, 1959	Income	Transfers	Expenditures
6997—302	Foreign Language, English and General Purpose Classroom Building—1959 Legislative Ap- propriation			2,232,000.00	
6998—302	Scientific Apparatus Repair Shop— 1959 Legislative Appropriation			175,000.00	
6999—302	Chemical Storehouse Addition— 1959 Legislative Appropriation			504,000.00	
	TOTAL	\$14,606,924.76	\$ 179,378.94	\$16,594,495.63	\$ 9,393,526.76
0707—100	Anticipated Revenue—Maple Plain Veterinary Clinic	36,000.00		76,000.00	
0707—500	Anticipated Revenue — Dormitory for Men	193,269.67		193,269.66	
0707—504	Anticipated Revenue — Student Center and Dormitory Fund— Duluth	88,822.40		5,812.00	
0707—507	Anticipated Revenue—New Resi- dence Hall for Men—Minne- apolis			44,000.00	
0707—508	Anticipated Revenue — St. Paul Student Union	388,935.13		22,547.67	
0707—509	Anticipated Revenue — Coffman Memorial Union—Fourth Floor Addition	236,082.21		14,268.96	
0707—511	Anticipated Revenue — University Health Service Building Fund	532,231.91		14,081.24	
0707—512	Anticipated Revenue — Parking Lots Bank Loan	463,045.47		57,092.64	
0707—513	Anticipated Revenue — Duluth Dormitory	345,000.00			
0707—514	Anticipated Revenue — St. Paul Campus Housing Projects	1,985,000.00		30,000.00	
0707—515	Anticipated Revenue — St. Paul Apartments and Minneapolis Dormitories	2,803,000.00			
0707—820	Anticipated Revenue—Mrs. Alice Tweed Tuohy Art Gallery and Music Room Fund	79,900.00		20,000.00	
0707—821	Anticipated Revenue — Mrs. Ber- nice Brickson Art Gallery and Music Room Fund	34,100.00		15,000.00	
0707—843	Anticipated Revenue—Minneapolis Campus Housing Projects	3,029,000.00			
0707—927	Variety Club Heart Hospital	125,000.01		74,999.97	
0707—935	Anticipated Revenue — Silas Mc- Clure Medical Research Fund	65,000.00		60,000.00	
0708—300	Northern Pacific Viaduct (Build- ing Program 1920-30) Antici- pated Income	104,300.00			
0712—0500	Accounts Receivable — University Services Equipment Replace- ment	150,000.00		73,733.00	
1800—346	School of Mines Engineering Wing and Remodeling School of Mines Building for Pharmacy—1955	142,000.00	142,000.00		
1810—509	Coffman Memorial Union—Fourth Floor Addition—Anticipated In- come	17,786.09	37,824.05	20,037.96	

STATEMENT OF PLANT FUNDS
 INCOME AND EXPENDITURES
 July 1, 1959 to June 30, 1960

Schedule E-1

Balance June 30, 1960		Total	Salaries, Supplies, and Expense	Equip- ment	Build- ings	Improve- ments	Land
Obligated	Unobligated						
12,555.00	2,219,445.00						
1,750.00	173,250.00						
5,040.00	498,960.00						
\$5,887,383.28	\$16,099,889.29	\$ 9,393,526.76	\$ 330,957.39	\$576,482.75	\$ 7,574,165.23	\$427,228.03	\$ 484,693.36
	112,000.00						
	.01						
	83,010.40						
	44,000.00						
	366,387.46						
	221,813.25						
	518,150.67						
	405,952.83						
	345,000.00						
	1,955,000.00						
	2,803,000.00						
	59,900.00						
	19,100.00						
	3,029,000.00						
	50,000.04						
	5,000.00						
	104,300.00						
	76,267.00						

STATEMENT OF PLANT FUNDS

INCOME AND EXPENDITURES

July 1, 1959 to June 30, 1960

Schedule E-1

Dept. and Fund		Balance July 1, 1959	Income	Transfers	Expenditures
—807	Gift Income — St. Paul Campus Union		185.00	185.00	
—817	Gift Income—Earle Brown Short Course Building		14,460.00	14,460.00	
—818	Gift Income — Masonic Hospital Fund		7,502.77	7,502.77	
—820	Gift Income—Mrs. Alice Tweed Tuohy Art Gallery and Music Room Fund		20,829.24	20,829.24	
—821	Gift Income—Mrs. Bernice Brickson Fund		18,662.40	18,662.40	
—829	Veterans of Foreign Wars Clinical Cancer Research Institute	10,000.00	24,000.00	21,322.00	
—927	Gift Income—Variety Club Heart Hospital	5,000.00	43,733.73	38,733.73	
1820—100	Income from Investments — Support Fund		17,581.11	17,581.11	
—399	Special State Appropriations		83,730.63	83,730.63	
—500	University Services Fund		88,730.79	88,730.79	
—501	Income from Investments — Athletic Fund		35,266.97	35,266.97	
—502	Income from Investments—Union Plant Fund		2,151.33	2,151.33	
—506	Married Student Apartments—St. Paul and Residence Hall for Men and Women—St. Paul		1,384.92	1,384.92	
—507	Residence Hall for Men—Minneapolis		158.41	158.41	
—508	St. Paul Campus Union Construction		4,504.50	4,504.50	
—511	Health Service Building—Improvement		585.10	585.10	
—512	University Parking Lots Bank Loan		878.93	878.93	
—513	Duluth—1958 Dormitory Construction Loan and Sinking Fund		17.12	17.12	
—550	Max C. Fleischmann Foundation—Cedar Creek Natural History Area		1,752.74	1,752.74	
—801	Minn. Medical Foundation—E. T. Bell Fund		2,984.27	2,984.27	
—803	Naval Science Building Fund		406.25	406.25	
—817	Earle Brown Short Course Building Fund		4,760.00	4,760.00	
—818	Income from Investments — Masonic Hospital Fund		3,993.50	3,993.50	
—829	Veterans of Foreign Wars Clinical Cancer Research Institute		5,414.08	5,414.08	
—927	Variety Club Gifts		2,603.57	2,603.57	
1830—800	Basic Science Research Facilities Expansion—United States Public Health Service—Anticipated Income	892,821.00			
—811	Health Service Addition — Hill Burton Funds—Anticipated Income	109,233.11	70,963.11		
—830	Veterans of Foreign Wars Cancer Research Institute—U. S. Public Health Service — Anticipated Income	36,452.00			

STATEMENT OF PLANT FUNDS
 INCOME AND EXPENDITURES
 July 1, 1959 to June 30, 1960

Schedule E-1

Balance June 30, 1960		Total	Salaries, Supplies, and Expense	Equip- ment	Build- ings	Improve- ments	Land
Obligated	Unobligated						
	7,322.00						
	892,821.00						
	38,270.00						
	36,452.00						

FINANCIAL REPORT

STATEMENT OF PLANT FUNDS
INCOME AND EXPENDITURES

July 1, 1959 to June 30, 1960

Schedule E-1

Dept. and Fund		Balance July 1, 1959	Income	Transfers	Expenditures
—831	Expansion of Animal Research Quarters—U. S. Public Health Service—Anticipated Income.....	575,700.00		48,300.00	
—832	Variety Club Heart Hospital— U. S. Public Health Service— Anticipated Income	11,466.00			
1840—100	Plant Fund Income—Unassigned..		11,784.96	11,784.96	
6803—302	Millard Hall Remodeling—1959 Legislative Appropriation—An- ticipated Revenue		453,000.00	533,000.00	
6804—302	Shevlin Hall Rehabilitation—1959 Legislative Appropriation—An- ticipated Revenue		5,000.00	120,000.00	
6807—302	Stabilizing of Buildings—Crook- ston—1959 Legislative Approp- riation—Anticipated Revenue ..		5,000.00	50,000.00	
6810—302	Wulling Hall Rehabilitation—1959 Legislative Appropriation—An- ticipated Revenue			220,000.00	
6811—302	St. Paul Dining Facilities—1959 Legislative Appropriation—An- ticipated Revenue		5,000.00	200,000.00	
6812—302	Zoology Rehabilitation—1959 Leg- islative Appropriation—Antici- pated Revenue		5,000.00	189,000.00	
6813—302	Owre Hall Rehabilitation—1959 Legislative Appropriation—An- ticipated Revenue		5,000.00	277,500.00	
6818—302	University Press Rehabilitation— 1959 Legislative Appropriation —Anticipated Revenue		5,000.00	135,000.00	
6819—302	Heating Lines and Tunnels to West Campus—1959 Legislative Appropriation—Anticipated Revenue		5,000.00	535,000.00	
6821—800	Pediatrics Research Laboratory— Gift Funds—Anticipated Re- venue			41,425.00	
6822—302	Dining Hall Rehabilitation—1959 Legislative Appropriation—An- ticipated Revenue		10,000.00	25,000.00	
6823—302	Agricultural Engineering Building —1959 Legislative Appropria- tion—Anticipated Revenue		10,000.00	125,000.00	
6828—302	Home Economics Building Reha- bilitation—1959 Legislative Ap- propriation—Anticipated Re- venue		17,150.00	37,150.00	
6829—302	Industrial Education Building— 1959 Legislative Appropriation —Anticipated Revenue		20,000.00	950,000.00	
6839—302	Classroom Building for Teacher Education — 1959 Legislative Appropriation—Anticipated Revenue		20,000.00	850,000.00	
6840—302	Revising of Campus Electrical Sys- tem—1959 Legislative Appropria- tion—Anticipated Revenue		10,000.00	15,000.00	
6841—302	Pedestrian and Utilities Tunnels— Duluth—1959 Legislative Ap- propriation—Anticipated Re- venue		5,000.00	250,000.00	

STATEMENT OF PLANT FUNDS
 INCOME AND EXPENDITURES
 July 1, 1959 to June 30, 1960

Schedule E-1

Balance June 30, 1960		Total	Salaries, Supplies, and Expense	Equip- ment	Build- ings	Improve- ments	Land
Obligated	Unobligated						
	624,000.00						
	11,466.00						
	80,000.00						
	115,000.00						
	45,000.00						
	220,000.00						
	195,000.00						
	184,000.00						
	272,500.00						
	130,000.00						
	530,000.00						
	41,425.00						
	15,000.00						
	115,000.00						
	20,000.00						
	930,000.00						
	830,000.00						
	5,000.00						
	245,000.00						

FINANCIAL REPORT

STATEMENT OF PLANT FUNDS
INCOME AND EXPENDITURES

July 1, 1959 to June 30, 1960

Schedule E-1

Dept. and Fund		Balance July 1, 1959	Income	Transfers	Expenditures
6843—302	Stevens Hall Rehabilitation—1959 Legislative Appropriation—Anticipated Revenue		5,000.00	35,000.00	
6844—302	Owens Hall Rehabilitation—1959 Legislative Appropriation—Anticipated Revenue		5,000.00	30,000.00	
6846—302	Greenhouse Replacement—Crookston—1959 Legislative Appropriation—Anticipated Revenue		5,000.00	35,000.00	
6847—302	Physical Education Building Rehabilitation—1959 Legislative Appropriation—Anticipated Revenue		1,000.00	15,000.00	
6850—302	New Dairy Pole Barn—1959 Legislative Appropriation—Anticipated Revenue		1,000.00	10,000.00	
6853—302	Main Building Rehabilitation—Grand Rapids—1959 Legislative Appropriation—Anticipated Revenue		1,000.00	15,000.00	
6856—302	Surfacing Roads at Grand Rapids—1959 Legislative Appropriation—Anticipated Revenue		1,000.00	10,000.00	
6857—301	Remodeling Existing Hospital Facilities—1957 Appropriation—Anticipated Income	50,000.00	50,000.00		
6860—302	Music Building Rehabilitation—1959 Legislative Appropriation—Anticipated Revenue		1,000.00	5,000.00	
6861—800	Expansion of Animal Research Facilities—Gifts and Grants—Anticipated Income	343,361.78	108,036.75	.02	
6862—302	Chemistry Building Rehabilitation—1959 Legislative Appropriation—Anticipated Revenue		25,000.00	200,000.00	
6862—302	Rehabilitation of Fire Damaged Area of Chemistry—1959 Legislative Appropriation—Anticipated Revenue		190,000.00	290,000.00	
6862—800	Chemistry Research Facilities—U. S. Public Health Service—Anticipated Income	41,150.00			
6864—302	Spooner Hall Rehabilitation—1959 Legislative Appropriation—Anticipated Revenue		5,000.00	120,000.00	
6865—302	Junior Hall Rehabilitation—1959 Legislative Appropriation—Anticipated Revenue		2,000.00	35,000.00	
6866—302	Improvement of Electrical Service at Morris—1959 Legislative Appropriation—Anticipated Revenue		1,000.00	20,000.00	
6869—302	Stabilize Existing Structures—Morris—1959 Legislative Appropriation—Anticipated Revenue		5,000.00	60,000.00	
6870—302	Sheep Shelter and Calving Yard—1959 Legislative Appropriation—Anticipated Revenue		1,000.00	7,000.00	

STATEMENT OF PLANT FUNDS
 INCOME AND EXPENDITURES
 July 1, 1959 to June 30, 1960

Schedule E-1

Balance June 30, 1960		Total	Salaries, Supplies, and Expense	Equip- ment	Build- ings	Improve- ments	Land
Obligated	Unobligated						
	30,000.00						
	25,000.00						
	30,000.00						
	14,000.00						
	9,000.00						
<hr/>							
	14,000.00						
	9,000.00						
	4,000.00						
	235,325.05						
<hr/>							
	175,000.00						
	100,000.00						
	41,150.00						
	115,000.00						
	33,000.00						
<hr/>							
	19,000.00						
	55,000.00						
	6,000.00						
<hr/>							

FINANCIAL REPORT

STATEMENT OF PLANT FUNDS
INCOME AND EXPENDITURES

July 1, 1959 to June 30, 1960

Schedule E-1

Dept. and Fund		Balance July 1, 1959	Income	Transfers	Expenditures
6871—302	Steer and Calving Yard—Waseca —1959 Legislative Appropria- tion—Anticipated Revenue		1,000.00	9,000.00	
6872—302	Farm Shop and Machine Shed— Excelsior—1959 Legislative Ap- propriation—Anticipated Re- venue		1,000.00	10,500.00	
6873—302	Herdsmen's Cottage—Duluth Sta- tion—1959 Legislative Appropria- tion—Anticipated Revenue		1,000.00	15,000.00	
6875—301	Medical-Dental-Biological Library Gifts and Grants—Anticipated Income	400,000.00	400,000.00		
—723	Diehl Copavin Funds			100,000.00	
—800	Medical-Dental-Biological Library Gifts	186,441.00		40,000.00	
6876—301	School of Mines Engineering Wing —1957 Appropriation — Antici- pated Income	25,000.00	25,000.00		
6877—301	Remodeling School of Mines Building for Pharmacy — 1957 Appropriation—Anticipated In- come	208,000.00	208,000.00		
6877—800	Gifts—Anticipated Revenue			76,032.00	
6880—302	Dairy Nutrition Studies Laboratory —1959 Legislative Appropria- tion—Anticipated Revenue		1,000.00	25,000.00	
6882—302	Single Family Cottages—Rose- mount—1959 Legislative Appropria- tion—Anticipated Revenue		2,000.00	24,000.00	
6883—302	Old Barn and Shop—Cloquet— 1959 Legislative Appropriation —Anticipated Revenue		1,000.00	5,000.00	
6884—302	Outdoor Lighting Facilities—1959 Legislative Appropriation—An- ticipated Revenue			2,500.00	
6885—302	Connecting Heating Plant of Main Building to Classroom Building —1959 Legislative Appropria- tion—Anticipated Revenue		1,000.00	15,000.00	
6887—301	Dairy Building Addition — 1957 Appropriation — Anticipated In- come	200,000.00	200,000.00		
6888—302	Bridge Across Otter Creek—1959 Legislative Appropriation—An- ticipated Revenue			2,000.00	
6889—301	Jackson Hall Remodeling — 1957 Appropriation — Anticipated In- come	20,000.00	20,000.00		
6889—302	Jackson Hall Remodeling—1959 Legislative Appropriation—An- ticipated Revenue		5,000.00	327,000.00	
6906—301	Purchase of Land—Medical School —1957 Appropriation — Antici- pated Income	50,000.00			
6909—301	Grand Rapids — Sanitary Sewers Installation — 1957 Appropria- tion—Anticipated Income	54,000.00			
6924—302	Road Development and Street Lighting—Duluth—1959 Legis- lative Appropriation—Anticipat- ed Revenue		10,000.00	35,000.00	

STATEMENT OF PLANT FUNDS
 INCOME AND EXPENDITURES
 July 1, 1959 to June 30, 1960

Schedule E-1

Balance June 30, 1960		Total	Salaries, Supplies, and Expense	Equip- ment	Build- ings	Improve- ments	Land
Obligated	Unobligated						
	8,000.00						
	9,500.00						
	14,000.00						
	100,000.00						
	146,441.00						
<hr/>							
	76,032.00						
	24,000.00						
<hr/>							
	22,000.00						
	4,000.00						
	2,500.00						
	14,000.00						
<hr/>							
	2,000.00						
	322,000.00						
	50,000.00						
	54,000.00						
	25,000.00						

FINANCIAL REPORT

STATEMENT OF PLANT FUNDS
 INCOME AND EXPENDITURES
 July 1, 1959 to June 30, 1960

Schedule E-1

Dept. and Fund		Balance July 1, 1959	Income	Transfers	Expenditures
6930—301	Building for Architecture and Engineering — 1957 Appropriation — Anticipated Income	1,473,000.00	1,473,000.00		
6931—301	Building for College of Medical Sciences and Dentistry (Owre-Jackson)—1957 Appropriation—Anticipated Income	440,000.00	440,000.00		
—534	Owre-Jackson Building — Robert Best Medical School Fund—Anticipated Income	28,877.30			
6934—302	Library Rehabilitation—1959 Legislative Appropriation—Anticipated Revenue		10,000.00	176,500.00	
6938—301	Veterinary Medicine — Research and Diagnostic Laboratory—1957 Appropriation — Anticipated Income	280,000.00	280,000.00		
—800	Veterinary Medicine Research and Diagnostic Laboratory — U. S. Public Health Service—Anticipated Income	112,907.00		29,515.00	
6944—301	Haecker Hall Rehabilitation—1957 Appropriation — Anticipated Income	50,000.00	50,000.00		
—302	Haecker Hall Rehabilitation—1959 Legislative Appropriation—Anticipated Revenue		39,000.00	139,000.00	
6946—301	Crop Research Laboratory Building—1957 Appropriation—Anticipated Income	10,000.00	10,000.00		
—302	Crop Research Laboratory—1959 Legislative Appropriation—Anticipated Revenue		25,000.00	1,000,000.00	
6947—302	Humanities and Science Building, Duluth—1959 Legislative Appropriation — Anticipated Revenue		2,000.00	15,000.00	
6956—301	Crookston — Rehabilitation of Dwellings—1957 Appropriation —Anticipated Income	20,000.00	20,000.00		
6985—800	Hormel Institute Research Laboratory—U. S. Public Health Service—Anticipated Income	232,140.00	236,663.00	28,002.00	
—800	Hormel Institute—Anticipated Income		213,886.50	308,112.00	
6986—800	Experimental Engineering — Sanitary Engineering Research Laboratory—U. S. Public Health Service—Anticipated Income	5,000.00			
6988—792	Ophthalmological Research Laboratory — Frank E. Burch Research Fund — Anticipated Income	43,089.00			
—800	Ophthalmological Research Laboratories—U. S. Public Health Service—Anticipated Income	43,089.00		15,050.00	
6990—800	Health Research Facilities—Bacteriology and Enzyme Research Laboratory—U. S. Public Health Service—Anticipated Income	15,162.00			

STATEMENT OF PLANT FUNDS
 INCOME AND EXPENDITURES
 July 1, 1959 to June 30, 1960

Schedule E-1

Balance June 30, 1960		Total	Salaries, Supplies, and Expense	Equip- ment	Build- ings	Improve- ments	Land
Obligated	Unobligated						
	28,877.30						
	166,500.00						
	142,422.00						
	100,000.00						
	975,000.00						
	13,000.00						
	23,479.00						
	94,225.50						
	5,000.00						
	43,089.00						
	58,139.00						
	15,162.00						

FINANCIAL REPORT

STATEMENT OF PLANT FUNDS
INCOME AND EXPENDITURES
July 1, 1959 to June 30, 1960

Schedule E-1

Dept. and Fund	Balance July 1, 1959	Income	Transfers	Expenditures
6995—302 Business Administration and General Purpose Classroom Building—1959 Legislative Appropriation—Anticipated Revenue		21,000.00	2,124,000.00	
6996—302 Social Science and General Purpose Classroom Building—1959 Legislative Appropriation—Anticipated Revenue		21,165.00	2,223,000.00	
6997—302 Foreign Languages, English and General Purpose Classroom Building—1959 Legislative Appropriation—Anticipated Revenue		21,300.00	2,232,000.00	
6998—302 Scientific Apparatus Repair Shop—1959 Legislative Appropriation—Anticipated Revenue		3,000.00	175,000.00	
6999—302 Chemical Storehouse Addition—1959 Legislative Appropriation—Anticipated Revenue		10,000.00	504,000.00	
Total	\$16,790,362.08	\$ 5,383,050.73	\$14,725,203.16	
Grand Total	\$ 2,183,437.32	\$ 5,567,429.67	\$ 1,869,292.47	\$ 9,393,526.76
SUMMARY				
General University Fund	\$ 433,655.16	\$ 70,359.82	\$ 274,081.83	\$ 535,592.10
Special State Appropriations	2,772,003.30	4,406,845.63		4,512,078.54
University Services Funds	5,741,880.72	264,371.88	1,190,928.57	1,829,760.81
Trust Funds				
Endowment Funds	45,668.67	54,857.89	304,757.67	278,255.90
Gift Funds	307,116.27	770,994.45	99,524.40	2,237,839.41
Total	\$ 2,183,437.32	\$ 5,567,429.67	\$ 1,869,292.47	\$ 9,393,526.76

STATEMENT OF PLANT FUNDS

INCOME AND EXPENDITURES

July 1, 1959 to June 30, 1960

Schedule E-1

Balance June 30, 1960		Total	Salaries, Supplies, and Expense	Equip- ment	Build- ings	Improve- ments	Land
Obligated	Unobligated						
	2,103,000.00						
	2,201,835.00						
	2,210,700.00						
	172,000.00						
	494,000.00						
	\$26,127,514.51						
\$5,887,383.28	\$10,027,625.22	\$ 9,393,526.76	\$ 330,957.39	\$576,482.75	\$ 7,574,165.23	\$427,228.03	\$ 484,693.36
\$ 346,504.71	\$ 104,000.00	\$ 535,592.10	\$ 11,915.54	\$ 10,292.97	\$ 300,893.98	\$ 33,578.65	\$ 178,910.96
4,038,807.36	1,372,036.97	4,512,078.54	235,468.00	170,188.72	3,871,524.90	211,457.61	23,439.31
507,958.92	6,624,300.00	1,829,760.81		310,131.44	1,099,838.83	137,502.45	282,288.09
112,634.03	14,394.30	278,255.90		10,664.00	262,539.61	4,997.29	55.00
831,478.26	1,941,632.55	2,237,839.41	83,573.85	75,205.62	2,039,367.91	39,692.03	
\$5,887,383.28	\$10,027,625.22	\$ 9,393,526.76	\$ 330,957.39	\$576,482.75	\$ 7,574,165.23	\$427,228.03	\$ 484,693.36

FINANCIAL REPORT

SUMMARY STATEMENT OF PLANT FUNDS
SPECIAL STATE APPROPRIATIONS

July 1, 1959 to June 30, 1960

Schedule E-2

Dept. and Fund	Balance July 1, 1959	Income	Transfers	Expenditures	Balance June 30, 1960	
					Obligated	Unobligated
300—6904 Northern Pacific Viaduct	\$ 104,300.00					\$ 104,300.00
301—6803 Remodeling Millard Hall	141,951.92			\$ 120,704.35	\$ 21,247.57	
—6807 Crookston Stabilization of Building Structures	2,886.95	\$ 500.00		713.77	2,673.18	
—6811 St. Paul Dining Facilities	280,283.23			241,461.20	38,822.03	
—6820 Duluth Science Building	5,684.98			4,419.08	1,265.90	
—6857 Remodel Existing Hospital Facilities	121,102.93			99,903.43	21,199.50	
—6862 Chemistry Building Reha- bilitation	3,173.18			3,173.18		
—6875 Medical-Dental-Biological Library	431,500.00				431,500.00	
—6876 School of Mines Engineering Wing	101,527.44			93,561.76	7,965.68	
—6877 Remodeling School of Mines Building for Pharmacy	208,000.00			7,527.83	200,472.17	
—6886 Soils Building	10,279.65			6,859.79	3,419.86	
—6887 Dairy Building Addition	291,643.53			186,616.40	105,027.09	.04
—6889 Jackson Hall Remodeling	16,417.94			11,513.48	4,904.46	
—6890 Veterinary Medicine Basic Sciences Building Addition	1,122.15			1,082.53	2,204.68	
—6896 Classroom Building—Duluth	14,024.88			11,179.29	2,845.59	
—6905 Purchase of Land—Instruc- tion	13,933.74			13,141.74	792.00	
—6906 Purchase of Land—Medical School	50,675.32			2,638.50	453.82	47,583.00
—6907 Purchase of Land—Housing	68,822.18			240.72		68,581.46
—6908 Rosemount—Fire Protection and Water Supply System	20,692.43			399.16	20,293.27	
—6909 Grand Rapids — Sanitary Sewers Installation	55,000.00				55,000.00	
—6910 Excelsior—Oiling Roads	812.62			434.50	378.12	
—6930 Building for Architecture and Engineering	1,719,908.29			1,210,229.91	509,678.38	
—6931 Building for College of Medical Sciences and Dentistry (Owre-Jackson)	604,186.79			601,566.94	2,619.85	
—6932 Men's Dormitory—East of Pioneer Hall Addition	16,690.10			1,479.46	18,169.56	
—6933 Burton Hall Rehabilitation	10,137.62			9,827.31	310.31	
—6934 Library Rehabilitation	55,889.07			12,662.39	43,226.68	
—6935 Cold Storage Plant	49,911.92			44,986.46	4,925.46	
—6936 Burton Hall — Additional Floor	18,886.62			18,886.62		
—6937 Lyon Laboratories Rehabili- tation	5,646.12			4,545.92	1,100.20	
—6938 Veterinary Medicine — Re- search and Diagnostic Laboratory	517,489.23			500,522.08	16,967.15	
—6939 Forest Products Building	102,032.47			69,582.34	32,450.13	
—6940 Horticultural Greenhouse	28,580.42			25,442.98	3,137.44	

**SUMMARY STATEMENT OF PLANT FUNDS
SPECIAL STATE APPROPRIATIONS**

July 1, 1959 to June 30, 1960

Schedule E-2

Dept. and Fund	Balance July 1, 1959	Income	Transfers	Expenditures	Balance June 30, 1960	
					Obligated	Unobligated
—6941 Plant Science Field Building	19,969.70			18,512.08	1,457.62	
—6942 Heating Tunnels and Piping —St. Paul	23,573.24			20,948.13	2,625.11	
—6943 Coffey Hall Rehabilitation	56,687.07			26,565.44	30,121.63	
—6944 Haecker Hall Rehabilitation	59,373.83			50,193.12	9,180.71	
—6945 Green Hall Rehabilitation	3,121.49			1,703.63	1,417.86	
—6946 Crop Research Laboratory Building	13,587.81			3,555.03	10,032.78	
—6947 Humanities Building—Du- luth—Main Entrance and Three-Level Corridor	4,279.88			1,079.88	3,200.00	
—6948 Social Science Building— Duluth	153,229.75			144,478.14	8,751.61	
—6949 Heating Plant—Duluth— Phase I	84,680.18			33,875.69	50,804.49	
—6950 Crookston—Classroom Building	91,056.77			89,506.26	1,550.51	
—6951 Crookston—Hog House	4,537.89			4,383.58	154.31	
—6952 Crookston—Seed Storage Facilities	21.08			21.08		
—6954 Crookston—Pole Barn for Turkeys	14.39			14.39		
—6955 Crookston—Robertson Hall Rehabilitation	17.51			17.51		
—6956 Crookston—Rehabilitation of Dwellings	46,023.11			44,760.93	1,262.18	
—6957 Crookston—Horticulture Field Workroom and Storage	4,646.81			3,440.00	1,206.81	
—6958 Cloquet—Camp Director's Residence	181.51			30.45	151.06	
—6959 Cloquet—Two Student Cab- ins	803.04			170.70	632.34	
—6961 Rosemount—Beef Cattle Barn and Feed Storage	1,175.14			1,175.14		
—6962 Rosemount—Improving Electrical Service	737.06				737.06	
—6963 Grand Rapids—Dairy Barn Addition	3,846.84			3,846.84		
—6964 Excelsior—Lath Propagat- ing House	138.40			20.30	118.10	
—6965 Duluth Experiment Station —Hog House	535.31			194.25	341.06	
—6966 Duluth Experiment Station —Hen House	825.47			385.58	439.89	
—6967 Waseca—Physical Educa- tion Building	74,406.88			70,962.17	3,444.71	
—6968 Waseca—Feed Grinding and Storage Facilities	5,263.06			4,184.72	1,078.34	
—6969 Waseca—Machine Shed	1.64			1.64		

FINANCIAL REPORT

SUMMARY STATEMENT OF PLANT FUNDS
SPECIAL STATE APPROPRIATIONS

July 1, 1959 to June 30, 1960

Schedule E-2

Dept. and Fund	Balance July 1, 1959	Income	Transfers	Expenditures	Balance June 30, 1960	
					Obligated	Unobligated
—6970 Morris—Administration Building, Library and Au- ditorium	49,309.69			48,869.15	440.54	
—6971 Morris—Agricultural Engi- neering Shops	8,982.22			8,457.44	524.78	
—6972 Morris—Machine Shed and Repair Shop	1,969.89			1,825.00	144.89	
—6973 Married Student Housing— Phase II	31,624.36			29,052.67	2,571.69	
302—6803 Remodeling Owre and Mil- lard Hall—1959 Legisla- tive Appropriation			533,000.00	241,980.82	204,497.56	86,521.62
—6804 Shevlin Hall Addition—1959 Legislative Appropriation			120,000.00	970.14	1,729.86	117,300.00
—6807 Stabilizing of Building Struc- tures—Crookston—1959 Legislative Appropriation			50,000.00	137.08		49,862.92
—6810 Wulling Hall Rehabilitation —1959 Legislative Ap- propriation			220,000.00			220,000.00
—6811 Dining Facilities—St. Paul 1959 Legislative Appro- priation			200,000.00	2,751.61	4,500.00	192,748.39
—6812 Zoology Rehabilitation— 1959 Legislative Appro- priation			189,000.00	745.34	130,254.66	58,000.00
—6813 Owre Hall Rehabilitation— 1959 Legislative Appro- priation			277,500.00	1,736.14	52,763.86	223,000.00
—6818 University Press Bldg. Re- habilitation—1959 Legis- lative Appropriation			135,000.00	69.82	44,930.18	90,000.00
—6819 Heating Lines and Tunnel to West Campus—1959 Legislative Appropriation			535,000.00			535,000.00
—6822 Remodeling for New Use of Dining Hall—St. Paul— 1959 Legislative Appro- priation			25,000.00	1,134.38	22,865.62	1,000.00
—6823 Remodeling for New Use of Agricultural Engineering Building—St. Paul—1959 Legislative Appropriation			125,000.00		82,600.00	42,400.00
—6828 Home Economics Rehabili- tation—1959 Legislative Appropriation			37,150.00		36,150.00	1,000.00
—6829 Industrial Engineering Bldg. —1959 Legislative Appro- priation			950,000.00	8,863.27	750.00	940,386.73

**SUMMARY STATEMENT OF PLANT FUNDS
SPECIAL STATE APPROPRIATIONS**

July 1, 1959 to June 30, 1960

Schedule E-2

Dept. and Fund	Balance July 1, 1959	Income	Transfers	Expenditures	Balance June 30, 1960	
					Obligated	Unobligated
—6839 Classroom Building for Teacher Education Pro- gram—1959 Legislative Appropriation			850,000.00	8,500.00		841,500.00
—6840 Revise Campus Electrical System—1959 Legislative Appropriation			15,000.00			15,000.00
—6841 Pedestrian and Utilities Tun- nels—Duluth—1959 Leg- islative Appropriation			250,000.00	2,500.00		247,500.00
—6843 Stephens Hall Rehabilitations —1959 Legislative Appro- priations			35,000.00			35,000.00
—6844 Owens Hall Rehabilitation— —1959 Legislative Appro- priation			30,000.00			30,000.00
—6846 Greenhouse Replacement— Crookston—1959 Legisla- tive Appropriation			35,000.00	350.00		34,650.00
—6847 Physical Education Bldg. Rehabilitation—1959 Leg- islative Appropriation			15,000.00			15,000.00
—6850 New Dairy Pole Barn— Crookston—1959 Legisla- tive Appropriation			10,000.00			10,000.00
—6853 Main Building Rehabilita- tion—Grand Rapids— 1959 Legislative Appro- priation			15,000.00			15,000.00
—6856 Surfacing Roads — Grand Rapids—1959 Legislative Appropriation			10,000.00			10,000.00
—6860 Music Bldg. Rehabilitation —Morris—1959 Legisla- tive Appropriation			5,000.00			5,000.00
—6862 Rehabilitation of Fire Dam- aged Area in Chemistry— 1959 Legislative Appro- priation			200,000.00	5,312.35	86,796.21	107,891.44
—6862 Chemistry Building Rehabil- itation—1959 Legislative Appropriation			290,000.00	143,790.99	101,209.01	45,000.00
—6864 Spooner Hall Rehabilitation —1959 Legislative Appro- priation			120,000.00	1,214.00	86.00	118,700.00
—6865 Junior Hall Rehabilitation— 1959 Legislative Appro- priation			35,000.00	350.00		34,650.00
—6866 Improvements of Electrical Service at Morris—1959 Legislative Appropriation			20,000.00			20,000.00

FINANCIAL REPORT

SUMMARY STATEMENT OF PLANT FUNDS
SPECIAL STATE APPROPRIATIONS

July 1, 1959 to June 30, 1960

Schedule E-2

Dept. and Fund	Balance July 1, 1959	Income	Transfers	Expenditures	Balance June 30, 1960	
					Obligated	Unobligated
—6869 Stabilize Existing Structures at Morris—1959 Legisla- tive Appropriation			60,000.00			60,000.00
—6870 Sheep Shelter and Calving Yard—Waseca—1959 Legislative Appropriation			7,000.00			7,000.00
—6871 Steer and Calving Yard— Waseca—1959 Legislative Appropriation			9,000.00			9,000.00
—6872 Farm Shop and Machine Shed—Excelsior—1959 Legislative Appropriation			10,500.00			10,500.00
—6873 Herdsman's Cottage—Duluth Station—1959 Legislative Appropriation			15,000.00	150.00		14,850.00
—6880 Dairy Nutrition Studies Labo- ratory—Rosemount—1959 Legislative Appropriation			25,000.00			25,000.00
—6882 Single Family Cottages— Rosemount—1959 Legis- lative Appropriation			24,000.00	240.00	50.00	23,710.00
—6883 Old Barn and Shop—Clo- quet—1959 Legislative Appropriation			5,000.00			5,000.00
—6884 Out Door Lighting Facilities —1959 Legislative Ap- propriation			2,500.00			2,500.00
—6885 Connecting Heating Plant of Main Bldg. to Classroom Building—1959 Legisla- tive Appropriation			15,000.00			15,000.00
—6888 Bridge Across Otter Creek— 1959 Legislative Appo- propriation			2,000.00			2,000.00
—6889 Jackson Hall Remodeling— 1959 Legislative Appo- propriation			327,000.00	2,360.88	57,500.00	267,139.12
—6924 Road Development and Street Lighting—1959 Legislative Appropriation			35,000.00	49.80	450.20	34,500.00
—6934 Library Rehabilitation— 1959 Legislative Appo- propriation			176,500.00	133.33	129,866.62	46,500.00
—6944 Haecker Hall Rehabilitation —1959 Legislative Appo- propriation			139,000.00	3,225.41	46,274.59	89,500.00
—6946 Crop Research Laboratory— 1959 Legislative Appo- propriation			1,000,000.00		932,717.00	67,283.00

**SUMMARY STATEMENT OF PLANT FUNDS
SPECIAL STATE APPROPRIATIONS**

July 1, 1959 to June 30, 1960

Schedule E-2

Dept. and Fund	Balance July 1, 1959	Income	Transfers	Expenditures	Balance June 30, 1960	
					Obligated	Unobligated
—6947 Humanities and Science Building—Duluth—1959 Legislative Appropriation			15,000.00			15,000.00
—6995 Business Administration and General Purpose Class- room Bldg.—1959 Legis- lative Appropriation			2,124,000.00	1,471.60	10,476.40	2,112,052.00
—6996 Social Science and General Purpose Classroom Bldg. —1959 Legislative Appro- priation			2,223,000.00		12,504.00	2,210,496.00
—6997 Foreign Languages, English and General Purpose Classroom Bldg.—1959 Legislative Appropriation			2,232,000.00		12,555.00	2,219,445.00
—6998 Scientific Apparatus Repair Shop—1959 Legislative Appropriation			175,000.00		1,750.00	173,250.00
—6999 Chemical Storehouse Addi- tion—1959 Legislative Appropriation			504,000.00		5,040.00	498,960.00
324—6881 Mayo Memorial Building	13,898.57			148.00	13,750.57	
337—6874 Heating Plant and Tunnels —St. Paul	6,127.89			5,172.02	955.87	
343—6885 Grand Rapids Boiler	918.00				918.00	
346—6876 School of Mines Engineer- ing Wing	27,676.53			27,676.53		
346—6877 Remodeling School of Mines Building for Pharmacy.....	154,500.00			8,781.95	145,718.05	
349—6875 Medical-Dental-Biological Library	125,000.00				125,000.00	
351—6857 Mayo Memorial Building— Remodeling Existing Hos- pital Facilities	16,262.93			7,905.53	8,357.40	
352—6886 Soils Building	8,305.64			8,682.44	376.80	
353—6887 Dairy Building Alterations, Additions, and Equipment	4,571.14			2,125.91	2,445.23	
354—6890 Veterinary Medicine Basic Sciences Building Addi- tion	5,065.81			3,812.38	1,253.43	
356—6896 Classroom Building — Du- luth	9,518.27			9,179.63	338.64	
357—6801 Crookston Animal Products Building Addition	4,358.36			3,415.44	942.92	
359—6824 Waseca Farm School Build- ings	76.44			76.44		
361—6891 General Repairs, Remodel- ing and Minor Structures —Branch Stations	350.98			350.98		

FINANCIAL REPORT

SUMMARY STATEMENT OF PLANT FUNDS
SPECIAL STATE APPROPRIATIONS
July 1, 1959 to June 30, 1960

Schedule E-2

Dept. and Fund	Balance July 1, 1959	Income	Transfers	Expenditures	Balance June 30, 1960	
					Obligated	Unobligated
399—6874 Heating Plant and Tunnels —St. Paul			1,000.00			1,000.00
399—6877 Remodel School of Mines Building for Pharmacy.....	87,798.80		34,000.00	65,373.83	56,424.97	
—6912 Activation of 1809 S.E. 5th St.			12,500.00	2,659.39	9,840.61	
—6915 West River Area Expansion Planning			26,405.63	11,504.04	8,189.28	6,712.31
—6953 Remodeling and Equipping Graduate Research Labo- ratory—Zoology			5,025.00			5,025.00
—6960 Remodeling and Equipping Graduate Research Labo- ratory—Botany			4,800.00			4,800.00
403—6913 Purchase of Land—Agricul- ture	5,500.00			5,500.00		
433—6881 Mayo Memorial Building....	1,000.00			464.93	535.07	
467—6913 Purchase of Land—Agricul- ture	1,600.00			1,600.00		
469—6903 Southwestern Agricultural Experiment Station— Land Acquisition and Buildings	7,997.50			7,240.31	757.19	
Total	\$ 6,298,303.30	\$ 500.00	\$14,540,880.63	\$4,512,078.54	\$4,038,807.36	\$12,288,798.03
—1800 Anticipated Income						
300 Northern Pacific Viaduct (Building Program 1920- 30)	104,300.00					104,300.00
346 School of Mines Remodeling for Pharmacy and New Engineering Wing	142,000.00	142,000.00				
399—1820 Income from Investments— Special State Fund		83,730.63	83,730.63			
—6857 Remodeling Existing Hospi- tal Facilities	50,000.00	50,000.00				
—6875 Medical-Dental-Biological Library	400,000.00	400,000.00				
—6876 School of Mines Engineer- ing Wing	25,000.00	25,000.00				
—6877 Remodeling School of Mines Building for Pharmacy.....	208,000.00	208,000.00				
—6887 Dairy Building Addition....	200,000.00	200,000.00				
—6889 Jackson Hall Remodeling....	20,000.00	20,000.00				
—6906 Purchase of Land—Medical School	50,000.00					50,000.00
—6909 Grand Rapids—Sanitary Sewers Installation	54,000.00					54,000.00
—6930 Building for Architecture and Engineering	1,473,000.00	1,473,000.00				

SUMMARY STATEMENT OF PLANT FUNDS
SPECIAL STATE APPROPRIATIONS
July 1, 1959 to June 30, 1960

Schedule E-2

Dept. and Fund	Balance July 1, 1959	Income	Transfers	Expenditures	Balance June 30, 1960	
					Obligated	Unobligated
—6931 Building for Colleges of Medical Science and Den- tistry (Owre-Jackson).....	440,000.00	440,000.00				
—6938 Veterinary Medicine—Re- search and Diagnostic Laboratory	280,000.00	280,000.00				
—6943 Coffey Hall Rehabilitation.....	50,000.00	50,000.00				
—6946 Crop Research Laboratory Building	10,000.00	10,000.00				
—6956 Crookston—Rehabilitation of Dwelling	20,000.00	20,000.00				
302—6803 Remodeling Owre and Mil- lard Hall—1959 Legisla- tive Appropriation—An- ticipated Revenue		453,000.00	533,000.00			80,000.00
—6804 Shevlin Hall Addition—1959 Legislative Appropriation —Anticipated Revenue.....		5,000.00	120,000.00			115,000.00
—6807 Stabilizing of Building Struc- tures—Crookston—1959 Legislative Appropriation —Anticipated Revenue.....		5,000.00	50,000.00			45,000.00
—6810 Wulling Hall Rehabilitation —1959 Legislative Appro- priation—Anticipated Revenue			220,000.00			220,000.00
—6811 Dining Facilities—St. Paul —1959 Legislative Appro- priation—Anticipated Revenue		5,000.00	200,000.00			195,000.00
—6812 Rehabilitation of Zoology— 1959 Legislative Appro- priation—Anticipated Revenue		5,000.00	189,000.00			184,000.00
—6813 Owre Hall Rehabilitation— 1959 Legislative Appro- priation—Anticipated Revenue		5,000.00	277,500.00			272,500.00
—6818 University Press Bldg.—Re- habilitation—1959 Legis- lative Appropriation— Anticipated Revenue		5,000.00	135,000.00			130,000.00
—6819 Heating Lines and Tunnels to West Campus—1959 Legislative Appropriation Anticipated Revenue		5,000.00	535,000.00			530,000.00
—6822 Remodeling for New Use of Dining Hall—1959 Legis- lative Appropriation—An- ticipated Revenue		10,000.00	25,000.00			15,000.00

FINANCIAL REPORT

SUMMARY STATEMENT OF PLANT FUNDS
 SPECIAL STATE APPROPRIATIONS
 July 1, 1959 to June 30, 1960

Schedule E-2

Dept. and Fund	Balance July 1, 1959	Income	Transfers	Expenditures	Balance June 30, 1960	
					Obligated	Unobligated
—6823 Remodeling for New Use of Agricultural Engineering Bldg. — 1959 Legislative Appropriation—Anticipat- ed Revenue		10,000.00	125,000.00			115,000.00
—6828 Home Economics Rehabili- tation—1959 Legislative Appropriation—Anticipat- ed Revenue		17,150.00	37,150.00			20,000.00
—6829 Industrial Engineering Bldg. —1959 Legislative Approp- riation—Anticipated Revenue		20,000.00	950,000.00			930,000.00
—6839 Classroom Bldg. for Teacher Education Program— 1959 Legislative Approp- riation—Anticipated Revenue		20,000.00	850,000.00			830,000.00
—6840 Revise Campus Electrical System—1959 Legislative Appropriation—Anticipat- ed Revenue		10,000.00	15,000.00			5,000.00
—6841 Pedestrian and Utilities Tun- nels—Duluth—1959 Leg- islative Appropriation— Anticipated Revenue		5,000.00	250,000.00			245,000.00
—6843 Stephens Hall Rehabilita- tion—1959 Legislative Ap- propriation — Anticipated Revenue		5,000.00	35,000.00			30,000.00
—6844 Owens Hall Rehabilitation —1959 Legislative Approp- riation—Anticipated Revenue		5,000.00	30,000.00			25,000.00
—6846 Greenhouse Replacement— Crookston—1959 Legisla- tive Appropriation—Ant- icipated Revenue		5,000.00	35,000.00			30,000.00
—6847 Physical Education Bldg. Rehabilitation—1959 Legislative Appropriation —Anticipated Revenue ..		1,000.00	15,000.00			14,000.00
—6850 New Dairy Pole Barn— Crookston—1959 Legisla- tive Appropriation—Ant- icipated Revenue		1,000.00	10,000.00			9,000.00
—6853 Main Bldg Rehabilitation— Grand Rapids—1959 Leg- islative Appropriation— Anticipated Revenue		1,000.00	15,000.00			14,000.00

SUMMARY STATEMENT OF PLANT FUNDS
SPECIAL STATE APPROPRIATIONS
July 1, 1959 to June 30, 1960

Schedule E-2

Dept. and Fund	Balance July 1, 1959	Income	Transfers	Expenditures	Balance June 30, 1960	
					Obligated	Unobligated
—6856 Surfacing Roads — Grand Rapids—1959 Legislative Appropriation—Anticipated Revenue		1,000.00	10,000.00			9,000.00
—6860 Music Bldg. Rehabilitation Morris—1959 Legislative Appropriation—Anticipated Revenue		1,000.00	5,000.00			4,000.00
—6862 Rehabilitation of Fire Damaged Area in Chemistry—1959 Legislative Appropriation—Anticipated Revenue		25,000.00	200,000.00			175,000.00
—6862 Rehabilitation of Chemistry —1959 Legislative Appropriation—Anticipated Revenue		190,000.00	290,000.00			100,000.00
—6864 Spooner Hall Rehabilitation —1959 Legislative Appropriation—Anticipated Revenue		5,000.00	120,000.00			115,000.00
—6865 Junior Hall Rehabilitation—1959 Legislative Appropriation—Anticipated Revenue		2,000.00	35,000.00			33,000.00
—6866 Improvements of Electrical System at Morris—1959 Legislative Appropriation Anticipated Revenue		1,000.00	20,000.00			19,000.00
—6869 Stabilize Existing Structures at Morris—1959 Legislative Appropriation—Anticipated Revenue		5,000.00	60,000.00			55,000.00
—6870 Sheep Shelter and Calving Yard—Waseca—1959 Legislative Appropriation —Anticipated Revenue		1,000.00	7,000.00			6,000.00
—6871 Steer and Calving Yard—Waseca—1959 Legislative Appropriation—Anticipated Revenue		1,000.00	9,000.00			8,000.00
—6872 Farm Shop and Machine Shed—Excelsior—1959 Legislative Appropriation —Anticipated Revenue		1,000.00	10,500.00			9,500.00
—6873 Herdsmen's Cottage—Duluth Station—1959 Legislative Appropriation—Anticipated Revenue		1,000.00	15,000.00			14,000.00

SUMMARY STATEMENT OF PLANT FUNDS
SPECIAL STATE APPROPRIATIONS
July 1, 1959 to June 30, 1960

Schedule E-2

Dept. and Fund	Balance July 1, 1959	Income	Transfers	Expenditures	Balance June 30, 1960	
					Obligated	Unobligated
—6880 Dairy Nutrition Studies Laboratories—1959 Leg- islative Appropriation— Anticipated Revenue		1,000.00	25,000.00			24,000.00
—6882 Single Family Cottages— Rosemount—1959 Legis- lative Appropriation— Anticipated Revenue		2,000.00	24,000.00			22,000.00
—6883 Old Barn and Shops—Excelsior—1959 Legislative Appropriation—Antici- pated Revenue		1,000.00	5,000.00			4,000.00
—6884 Outdoor Lighting Facilities —1959 Legislative Approp- riation—Anticipated Revenue			2,500.00			2,500.00
—6885 Connecting Heating Plant of Main Bldg. to Classroom Bldg.—1959 Legislative Appropriation—Anticipat- ed Revenue		1,000.00	15,000.00			14,000.00
—6888 Bridge Across Otter Creek— 1959 Legislative Approp- riation — Anticipated Revenue			2,000.00			2,000.00
—6889 Jackson Hall Remodeling— 1959 Legislative Approp- riation—Anticipated Revenue		5,000.00	327,000.00			322,000.00
—6924 Road Development—Street Lighting—1959 Legisla- tive Appropriation—An- ticipated Revenue		10,000.00	35,000.00			25,000.00
—6934 Library Rehabilitation— 1959 Legislative Approp- riation—Anticipated Revenue		10,000.00	176,500.00			166,500.00
—6944 Haecker Hall Rehabilitation —1959 Legislative Approp- riation—Anticipated Revenue		39,000.00	139,000.00			100,000.00
—6946 Coop Research Bldg.—1959 Legislative Appropriation —Anticipated Revenue		25,000.00	1,000,000.00			975,000.00
—6947 Humanities and Science Bldg.—Duluth—1959 Legislative Appropriation —Anticipated Revenue		2,000.00	15,000.00			13,000.00

SUMMARY STATEMENT OF PLANT FUNDS
SPECIAL STATE APPROPRIATIONS
July 1, 1959 to June 30, 1960

Schedule E-2

Dept. and Fund	Balance July 1, 1959	Income	Transfers	Expenditures	Balance June 30, 1960	
					Obligated	Unobligated
—6995 Business Administration and General Purpose Class- room—1959 Legislature Appropriation — Antici- pated Revenue		21,000.00	2,124,000.00			2,103,000.00
—6996 Social Science and General Purpose Classroom Bldg. —1959 Legislative Appro- priation—Anticipated Revenue		21,165.00	2,223,000.00			2,201,835.00
—6997 Foreign Languages, English and General Purpose Classroom Bldg.—1959 Legislative Appropriation —Anticipated Revenue		21,300.00	2,232,000.00			2,210,700.00
—6998 Scientific Apparatus Repair Shop—1959 Legislative Appropriation—Anticipat- ed Revenue		3,000.00	175,000.00			172,000.00
—6999 Chemical Storehouse Addi- tion — 1959 Legislative Appropriation—Anticipat- ed Revenue		10,000.00	504,000.00			494,000.00
Total	\$ 3,526,300.00	\$4,406,345.63	\$14,540,880.63			\$13,660,835.00
Grand Total	\$ 2,772,003.30	\$4,406,845.63		\$4,512,078.54	\$4,038,807.36	\$ 1,372,036.97

**SUMMARY STATEMENT OF PLANT FUNDS
NOTES AND BONDS PAYABLE OUTSTANDING**

June 30, 1960

Schedule E-3

	Rate	Interest Paid 1959-60	Original Principal	Principal Paid 1959-60	Principal Paid to Date	Principal Outstanding June 30, 1960
Centennial Hall—Dormitory for Men	2¾%	\$ 2,183.97	\$ 1,000,000.00	\$193,269.66	\$1,000,000.00	
Notes dated November 1, 1949.						
Quarterly payments totaling \$19,860.24 (Annual, \$79,440.96) includes principal and interest.						
Payments quarterly over a 10 year period, with a balloon payment of \$175,593.39 on November 1, 1959.						
Payment dates: February 1, May 1, August 1, and November 1.						
Special prepayment of \$177,000.00 made on February 1, 1951.						
Parking Facilities	2¾%	10,491.36	600,000.00	57,092.64	194,047.17	405,952.83
Notes dated October 1, 1956.						
Quarterly payments totaling \$16,896.00 (Annual, \$67,584.00) includes principal and interest.						
Payments quarterly over a 10 year period.						
Payment dates: January 1, April 1, July 1, and October 1.						
Kirby Student Center—Duluth	2¾%	2,274.68	100,000.00	5,812.02	16,989.63	83,010.40
Notes dated June 28, 1957.						
Quarterly payments totaling \$2,021.67 (Annual, \$8,086.68) includes principal and interest.						
Payments quarterly over a 10 year period with a balloon payment of \$39,797.65 due on June 28, 1967.						
Payment dates: March 28, June 28, September 28, and December 28.						
Campus Club—Improvements	2½%	5,769.00	250,000.00	14,268.96	28,186.75	221,813.25
Notes dated June 2, 1958.						
Quarterly payments totaling \$5,009.49 (Annual, \$20,037.96) includes principal and interest.						
Payments quarterly over a 10 year period, with a balloon payment of \$93,905.46 on June 2, 1968.						
Payment dates: March 2, June 2, September 2, and December 2.						
Variety Club Heart Hospital	2¾%	2,916.66	150,000.00	74,999.97	99,999.96	50,000.04
Notes dated June 2, 1958.						
Annual payments on principal of \$24,999.99.						
Payment date: June 2.						
Mrs. Alice Tweed Tuohy and Mrs. Bernice T. Brickson Art Gallery and Music Room Fund	2%	2,105.00	134,000.00	35,000.00	55,000.00	79,000.00
Notes dated June 2, 1958.						
Semi-annual payments on the following dates and in the following principal amounts plus interest:						
December 2, 1959 \$17,400.00						
June 2, 1960 17,400.00						
December 2, 1960 17,400.00						
June 2, 1961 17,400.00						
December 2, 1961 12,000.00						
June 2, 1962 12,000.00						
December 2, 1962 20,400.00						

SUMMARY STATEMENT OF PLANT FUNDS
NOTES AND BONDS PAYABLE OUTSTANDING

June 30, 1960

Schedule E-3

	Rate	Interest Paid 1959-60	Original Principal	Principal Paid 1959-60	Principal Paid to Date	Principal Outstanding June 30, 1960
St. Paul Campus Union Building	2½%	9,513.09	399,999.99	22,547.67	33,612.54	366,387.45
Notes dated December 30, 1958. Quarterly payments totaling \$8,015.19 (Annual, \$32,060.76) includes principal and interest. Payments quarterly over a 10 year period, with a balloon payment of \$158,263.71 on December 30, 1968. Payment dates: March 30, June 30, September 30, and December 30.						
Maple Plain Veterinary Clinic	2¾%	907.50	40,000.00	8,000.00	12,000.00	28,000.00
Note dated December 15, 1958. Quarterly payments consist of \$2,000.00 principal (Annual, \$8,000.00) plus interest charges. Payments quarterly over a 5 year period. Payment dates: March 15, June 15, September 15, and December 15.						
Health Service Addition	2⅞%	17,309.34	540,000.00	21,849.33	21,849.33	518,150.67
Notes dated September 30, 1959. Quarterly payments of principal and interest totaling \$11,112.27. Payment dates: June 30, September 30, December 31, March 31.						
Minneapolis Dormitory Revenue Bonds of 1956	2¾%	82,692.50	3,029,000.00	44,000.00	44,000.00	2,985,000.00
Bonds dated September 1, 1956 (Registered) Due: Annual installments 1959-1996. Bond Holder: United States of America—Housing and Home Finance Administration. Type: Callable, all or portion, on any interest date without premium while held by this agency. Interest payment dates: March 1 and September 1. Principal payment date: September 1.						
St. Paul Apartment and Dormitory Revenue Bonds of 1956	2¾%	54,175.00	1,985,000.00	30,000.00	30,000.00	1,955,000.00
Bonds dated September 1, 1956 (Registered) Due: Annual installments 1959-1996. Bond Holder: United States of America—Housing and Home Finance Administration. Type: Callable, all or portion, on any interest date without premium while held by this agency. Interest dates: March 1 and September 1. Principal payment date: September 1.						
St. Paul Apartment and Minneapolis Dormitory Revenue Bonds of 1957	2⅞%	74,401.26	2,803,000.00			2,803,000.00
Bonds dated October 1, 1957 (Registered). Due: Annual installments 1960-1997. Bond Holder: United States of America—Housing and Home Finance Administration. Type: Callable, all or portion, on any interest date without premium while held by this agency. Interest payment dates: April 1 and October 1. Principal payment date: October 1.						

**SUMMARY STATEMENT OF PLANT FUNDS
NOTES AND BONDS PAYABLE OUTSTANDING**

June 30, 1960

Schedule E-3

	Rate	Interest Paid 1959-60	Original Principal	Principal Paid 1959-60	Principal Paid to Date	Principal Outstanding June 30, 1960
Duluth Dormitory Bonds of 1958 (Series A)	27%	2,489.26	131,000.00			131,000.00
Bonds dated January 1, 1958 (Registered). Due: Annual installments 1961-1998. Bond Holder: United States of America— Housing and Home Finance Administra- tion. Type: Callable, all or portion, on any in- terest date without premium while held by this agency. Interest payment dates: January 1 and July 1. Principal payment date: January 1.						
Duluth Dormitory Bonds of 1958 (Series B)	2¾%	4,347.05	214,000.00			214,000.00
Bonds dated January 1, 1958 (Registered). Due: Annual installments 1961-1998. Bond Holder: United States of America— Housing and Home Finance Administra- tion. Type: Callable, all or portion, on any in- terest date without premium while held by this agency. Interest payment dates: January 1 and July 1. Principal payment date: January 1.						
Contract for Deed on Gibbs-Nelson Property	2½%	2,625.00	105,000.00	21,000.00	21,000.00	84,000.00
Payment dates: July 1. 5 payments of \$21,000.00 each.						
Total		<u>\$274,200.67</u>	<u>\$11,480,999.99</u>	<u>\$527,840.25</u>	<u>\$1,556,685.38</u>	<u>\$ 9,924,314.64</u>

FINANCIAL REPORT

DETAIL OF ASSETS—CURRENT FUNDS
TEMPORARY INVESTMENTS

June 30, 1960

Schedule F-1

Amount		Book Value
Temporary Investment Pool—Current Funds		
\$ 500,000.00	Banks for Cooperatives, Debentures, 5¼%, due 9-1-60 (Int. M&S-1)	\$ 500,000.00
500,000.00	Federal Home Loan Banks, Debentures, 5.4%, due 7-15-60 (Int. J&J-15)	500,000.00
1,000,000.00	Federal Home Loan Bank Notes, 4½%, due 8-15-60 (Int. F&A-15)	1,000,000.00
1,000,000.00	Federal Intermediate Credit Bank Debentures, 5.2%, due 8-1-60 (Int. F&A-1)	1,000,000.00
750,000.00	Federal National Mortgage Association Notes, 3½%, due 8-23-60 (Int. F&A-23)	750,000.00
400,000.00	Federal National Mortgage Association Notes, 5½%, due 9-11-61 (Int. M&S-11)	399,000.00
500,000.00	United States of America Certificates of Indebtedness, 4¾%, due 11-15-60 (Int. M&N-15)	500,000.00
1,000,000.00	United States of America Treasury Bills, due 7-15-60	951,200.00
500,000.00	United States of America Treasury Bonds, 3%, due 2-15-64 (Int. F&A-15)	494,393.46
75,000.00	United States of America Treasury Bonds, 2¾%, due 9-15-61 (Int. M&S-15)	75,000.00
1,300,000.00	United States of America Treasury Notes, 3½%, due 5-15-61 (Int. M&N-15)	1,298,375.00
1,000,000.00	United States of America Treasury Bonds, 4%, due 8-1-61 (Int. F&A-1)	1,000,000.00
400,000.00	United States of America Treasury Notes, 4%, due 2-15-62 (Int. F&A-15)	400,000.00
250,000.00	United States of America Treasury Notes, 4%, due 5-15-63 (Int. M&N-15)	249,843.75
250,000.00	United States of America Treasury Notes, 4%, due 5-15-63 (Int. M&N-15)	250,000.00
500,000.00	United States of America Treasury Notes, 4¾%, due 11-15-63 (Int. M&N-15)	500,000.00
500,000.00	United States of America Treasury Notes, Series B, 5%, due 8-15-64 (Int. F&A-15)	500,000.00
350,000.00	C.I.T. Financial Corporation Commercial Paper, due 8-1-60	345,682.12
350,000.00	General Motors Acceptance Corporation Commercial Paper, due 7-15-60	346,665.28
500,000.00	Genesco, Inc., Commercial Paper, due 10-31-60	491,578.12
300,000.00	International Shoe Company, Commercial Paper, due 9-15-60	297,375.00
400,000.00	Newberry, J. J., Company Commercial Paper, due 9-22-60	396,461.11
250,000.00	Northrup King Commercial Paper, due 10-31-60	245,903.65
250,000.00	Peavey, F. H. and Company Commercial Paper, due 9-15-60	247,106.77
550,000.00	Sperry Rand Commercial Paper, due 8-30-60	544,391.15
250,000.00	Western Auto Supply Commercial Paper, due 7-1-60	247,712.67
400,000.00	Yellow Manufacturing Acceptance Corporation, Commercial Paper, 4%, due 7-29-60	396,888.89
200,000.00	Yellow Manufacturing Acceptance Corporation, Commercial Paper, due 8-15-60	198,304.17
Total Temporary Investments—Current Funds (to Schedule A, Section 1)		\$14,125,881.14

DETAIL OF ASSETS—CURRENT FUNDS
TEMPORARY INVESTMENTS

June 30, 1960

Schedule F-1

Amount	Book Value
Fund Distribution	
General University Fund	\$ 3,542,469.42
Special State Appropriations	93,342.51
University Services	4,061,679.05
Athletics	154,937.77
Gifts and Grants	5,714,778.94
Endowed	558,673.45
Total	\$14,125,881.14

FINANCIAL REPORT

DETAIL OF ASSETS—ENDOWMENT FUNDS
SECURITIES

June 30, 1960

Schedule F-2a

Amount		Book Value
Burch Research Fund in Ophthalmology		
253 Shs.	Minnesota Mining and Manufacturing Co., Common Stock	25,426.50
		\$ 25,426.50
Clark, George S., Trust Fund		
35 Shs.	Velie Ryan, Inc., Common Stock	1.00
210 Shs.	Velie Ryan, Inc., Preferred Stock	1.00
		\$ 2.00
Dittman, George C., Memorial Fund		
3,890.50	Berlin Power and Light Co. Inc. Debentures, 4½% due 10-1-78 (Int. J&J-1)	3,890.50
3,289.93	United Steel Works Corp., Temporary Participation Certificates, 4½%, due 1-1-68 (Int. J&J-1)	3,289.93
		\$ 7,180.43
Eitel, George G., Scholarship Fund		
5,000.00	Minnesota Power and Light Co., 3½% First Mtge. Bonds due 9-1-75 (Int. M&S-1)	5,000.00
15,000.00	Ohio Power Co., First Mtge., 3¼% due 10-1-68 (Int. A&O-1)	15,000.00
8,000.00	Pacific Telephone & Telegraph Debentures, 2¾% due 12-1-85 (Int. J&D-1)	8,000.00
		\$ 28,000.00
Erikson, Henry Anton and Winifred Boynton, Lectureship in Physics		
360 Shs.*	Bank Shares, Incorporated, Prior Preferred Stock	2,881.80
		\$ 2,881.80
Grapp, Albert E., Trust Annuity Fund I		
50,000.00	United States of America Treasury Bonds, 2½% due 12-15-72 (Int. J&D-15)	49,785.63
16,000.00	United States of America Treasury Notes, 4½%, due 11-15-64 (Int. M&N-15)	15,991.88
300 Shs.	American Telephone and Telegraph Co., Common Stock	16,087.69
200 Shs.	American Tobacco Co., Common Stock	6,378.99
150 Shs.	Archer-Daniels-Midland Co., Common Stock	6,733.25
110 Shs.	Consumers Power Co., Common Stock	5,038.79
200 Shs.	El Paso Natural Gas Co., Common Stock	3,965.43
112 Shs.	First Bank Stock Corporation, Common Stock	4,009.88
1200 Shs.*	Minnesota Mining and Manufacturing, Common Stock	28,500.00
200 Shs.	Northern Natural Gas Co., Common Stock	4,213.28
300 Shs.*	Northwest Bancorporation, Common Stock	3,374.50
560 Shs.	Phillips Petroleum Co., Common Stock	20,769.19
		\$ 164,848.51
Group Investments—Endowment Fund		
200,000.00	Alberta Municipal Financing Corp., Debentures, 4¾%, due 5-15-84 (Int. M&N-15)	196,000.00
200,000.00	Aluminum Co. of Canada, Ltd., Debenture Bonds, 4½%, due 4-1-80 (Int. A&O-1)	200,000.00

* Original gifts.

DETAIL OF ASSETS—ENDOWMENT FUNDS

SECURITIES

June 30, 1960

Schedule F-2a

Amount		Book Value
	Group Investments—Endowment Fund—Continued	
25,000.00	Appalachian Electric Power Co., 1st Mtge. Bonds, 3¾%, due 6-1-81 (Int. J&D-1)	25,000.00
200,000.00	Armco Steel Corporation, Debentures, 4.35%, due 4-1-84 (Int. A&O-1)	200,000.00
225,000.00	Associates Investment Co., Debentures, 5½%, due 8-1-79 (Int. F&A-1)	224,343.75
100,000.00	Atlantic Refining Co. Convertible Subordinated Debentures, 4½% due 8-15-87 (Int. F&A-15)	100,000.00
50,000.00	Celanese Corp. of America, Debenture Bonds, 3½%, due 10-1-76 (Int. A&O-1)	50,000.00
100,000.00	Central Illinois Public Service Co. Series A, 3¾%, due 10-1-71 (Int. A&O-1)	100,000.00
50,000.00	Chesapeake and Ohio Ry. Co. 3rd Equipment Trust, 3¾%, due 10-23-63 (Int. A&O-23)	50,000.00
30,000.00	Chicago and Northwestern Ry. Company 2nd Equip. Trust, 3¾%, due 11-1-63 (Int. M&N-1)	29,614.39
95,000.00	Chicago and Northwestern Ry. Company 2nd Equip. Trust, 3¾%, due 11-1-70 (Int. M&N-1)	93,777.35
150,000.00	Detroit Edison Co., General Mtge. Bonds, 3¾% due 5-15-80 (Int. M&N-15)	150,000.00
100,000.00	Douglas Aircraft Convertible Subordinated Debenture Bonds, 4%, due 2-1-77 (Int. F&A-1)	100,000.00
76,000.00	Dow Chemical Co., Convertible Debenture Bonds, 3%, due 7-1-82 (Int. J&J-1)	76,000.00
200,000.00	Federal Land Bank Bonds, 4¾%, due 6-20-61, (Int. J&D-20)	200,000.00
100,000.00	Federal National Mortgage Association, Debentures, 5½%, due 9-11-61 (Int. M&S-11)	99,750.00
200,000.00	General Acceptance Corporation, Debentures, 6%, due 1-1-80 (Int. J&J-1)	200,000.00
250,000.00	General Motors Acceptance Corp. Debentures, 5%, due 8-15-77 (Int. F&A-15)	247,500.00
46,000.00	General Portland Cement Co. Debentures, 5%, due 10-1-77 (Int. A&O-1)	46,000.00
50,000.00	Great Northern Railway Co. General Mtge. Bonds, 2¾%, due 1-1-82 (Int. J&J-1)	50,000.00
175,000.00	Houston Lighting and Power Co. 1st Mtge. Bonds, 2¾%, due 11-1-74 (Int. M&N-1)	172,187.50
25,000.00	Indiana and Michigan Electric Co., Serial Notes, 3¾%, due 1-1-64 (Int. J&J-1)	25,000.00
150,000.00	Inland Steel Co. 1st Mtge. Bonds, 4¾% due 7-1-87 (Int. J&J-1)	149,937.50
100,000.00	Interstate Oil Pipeline Co. Sinking Fund Debenture Bonds, 4¾%, due 1-1-87 (Int. J&J-1)	100,000.00
150,000.00	Long Island Lighting Co. First Mtge. Bonds, 3¾%, due 12-1-84 (Int. J&D-1)	150,000.00
100,000.00	Louisiana Power and Light First Mtge. Bonds, 4¾%, due 1-1-87 (Int. J&J-1)	100,000.00
100,000.00	Minnesota Power and Light Co. 1st Mtge. Bond, 4¾%, due 3-1-87 (Int. M&S-1)	100,000.00
125,000.00	Missouri Pacific R.R. Equipment Trust Certificates, 3¾%, due 6-15-65 (Int. J&D-15)	125,000.00

FINANCIAL REPORT

**DETAIL OF ASSETS—ENDOWMENT FUNDS
SECURITIES**

June 30, 1960

Schedule F-2a

Amount		Book Value
Group Investments—Endowment Fund—Continued		
150,000.00	Montreal, City of, Debentures, 5%, due 11-1-79, (Int. M&N-1)	150,000.00
100,000.00	Mountain States Telephone and Telegraph Debenture Bonds, 4%, due 2-1-88 (Int. F&A-1)	100,000.00
150,000.00	Northern Pacific R.R. Equipment Trust Certificates, 3%, due 6-16-64 (Int. J&D-16)	148,832.38
75,000.00	Northern States Power Company 1st Mtge. Bonds, 2¾%, due 10-1-75 (Int. A&O-1)	71,750.00
150,000.00	Ohio Edison Co., First Mtge., Bonds, 3¼%, due 5-1-85 (Int. M&N-1)	150,000.00
25,000.00	Pennsylvania R. R. Equipment Trust Certificates, 3¾%, due 10-1-66 (Int. A&O-1)	24,691.29
75,000.00	Pennsylvania R. R. Equipment Trust Certificates, 3¾%, due 4-1-66 (Int. A&O-1)	74,112.07
100,000.00	Phillips Petroleum Co. Convertible Subordinated Debenture Bonds, 4¼%, due 2-15-87 (Int. F&A-15)	100,000.00
150,000.00	Public Service Elec. and Gas Co., First Mtge. Bonds, 3¼%, due 5-1-84 (Int. M&N-1)	150,000.00
200,000.00	Quebec Hydro-Electric Co. Debenture Bonds, 4%, due 2-1-77 (Int. F&A-1)	199,126.04
100,000.00	R. C. A. Convertible Debenture Bonds, 3½%, due 12-1-80 (Int. J&D-1)	95,250.00
150,000.00	Seaboard Airline R.R. Co. Equipment Trust Certificates, 3%, due 11-1-60 (Int. M&N-1)	149,438.15
200,000.00	Sears Roebuck and Co., S. F. Debentures, 4¾%, due 8-1-83 (Int. F&A-1)	200,000.00
150,000.00	Southern Pacific Equipment Trust Certificates, 4¾%, due 8-1-66 (Int. F&A-1)	147,840.23
100,000.00	Sperry Rand Corp. Sinking Fund Debentures, 5½%, due 9-1-82 (Int. M&S-1)	100,000.00
150,000.00	Standard Oil Co. of California, Debentures, 4%, due 7-1-83 (Int. J&J-1)	149,437.50
125,000.00	Standard Oil Co. of Indiana, Debentures, 4½%, due 10-1-83 (Int. A&O-1)	123,750.00
150,000.00	Sylvania Electric Products, Inc., Debentures, 5½%, due 11-1-84 (Int. M&N-1)	150,000.00
200,000.00	Talcott, James Inc., Senior Notes, 5½%, due 12-1-79 (Int. J&D-1)	200,000.00
119,000.00	Tennessee Gas Transmission Co., First Mtge., 3% due 6-1-74 (Int. J&D-1)	119,000.00
150,000.00	Texas Eastern Transmission Corp., First Mtge. Bonds, 4%, due 3-1-77 (Int. M&S-1)	149,412.50
75,000.00	Tide Water Associated Oil Co. Sinking Fund Debentures, 3½% due 4-1-86 (Int. A&O-1)	75,000.00
100,000.00	Toronto, Municipality of, Debentures, 5%, due 6-1-79 (Int. J&D-1)	98,450.00
200,000.00	Transcontinental Gas Pipeline, First Mtge. Bonds, 5%, due 4-1-77 (Int. A&O-1)	198,817.50
100,000.00	Union Electric Co. of Missouri, 1st Mtge. Bonds, 3¼%, due 5-1-82 (Int. M&N-1)	100,000.00

DETAIL OF ASSETS—ENDOWMENT FUNDS

SECURITIES

June 30, 1960

Schedule F-2a

Amount		Book Value
Group Investments—Endowment Fund—Continued		
95,000.00	United Gas Corp., 1st Mtge. and Coll. Trust Bonds, 4½%, due 3-1-77 (Int. M&S-1)	95,000.00
225,000.00	United States of America Treasury Bills, due 9-22-60	223,663.50
70,000.00	United States of America Treasury Bonds, 2½%, due 3-15-70 (Int. M&S-15)	66,303.13
70,000.00	United States of America Treasury Bonds, 2½%, due 3-15-71 (Int. M&S-15)	65,996.88
115,000.00	United States of America Treasury Bonds, 2½%, due 6-15-72 (Int. J&D-15)	115,000.00
100,000.00	United States of America Treasury Notes, Series B, 5%, due 8-15-64 (Int F&A-15)	100,000.00
150,000.00	Washington Water Power Co., Debentures, 5½%, due 3-1-85 (Int. M&S-1)	150,000.00
150,000.00	Wisconsin Public Service Co., First Mtge. Bonds, 3¾%, due 10-1-84 (Int. A&O-1)	150,000.00
Shares		
3,500	Aluminium, Limited Common Stock	108,804.74
1,800	American Can Co., Common Stock	87,371.72
2,000	American Electric Power Co., Common Stock	98,490.66
2,600	American Machine and Foundry Co., Common Stock	74,994.08
2,100	American Telephone and Telegraph Co. Common Stock	103,637.68
3,000	American Tobacco Co., Common Stock	109,938.79
1,700	Anderson Prichard Oil Corp. 4¼% Cum. Conv. Preferred Stock	86,468.75
3,800	Arizona Public Service Co., Common Stock	122,363.54
1,000	Arkansas Power and Light Co., Preferred Stock, 5.48%	102,800.00
1,600	Associates Investment Co. Common Stock	119,707.01
300	Baltimore Gas and Electric Co., Preferred Stock, 4½%	33,768.59
2,500	Borg Warner Corp. Common Stock	83,375.87
5,000	Central and Southwest Corp., Common Stock	104,431.17
2,000	Cleveland Electric Illuminating Co. Common Stock	43,851.91
400	Cleveland Electric Illuminating Co., 4.5% Preferred Stock	43,169.78
1,250	Colorado Interstate Gas Co., Preferred Stock, 5.35%	125,000.00
2,940	Consumers' Power Co. Common Stock	108,138.13
2,000	Continental Casualty Co., Common Stock	113,285.47
1,000	Corning Glass Works Common Stock	81,993.57
300	Dayton Power and Light Co. Preferred Stock, 3.9%	29,550.00
1,000	E. I. du Pont de Nemours Co. Common Stock	48,315.69
2,400	Eastman Kodak Co., Common Stock	28,786.92
2,300	Ekco Products Co. Common Stock	55,180.42
4,581	El Paso Natural Gas Co. Common Stock	82,311.04
300	El Paso Natural Gas Co., 5.65% Preferred Stock	30,000.00
190	Equitable Gas Co., Preferred Stock, 4.36%	19,380.00
2,200	Ex Cello Corporation, Common Stock	82,363.78
1,500	Federated Department Stores, Common Stock	81,851.86
4,392	Firestone Tire and Rubber Co., Common Stock	148,568.24
3,000	First Bank Stock Corporation Common Stock	61,110.06
1,530	First National City Bank of New York, Common Stock	100,791.00
3,800	Florida Power and Light Co. Common Stock	98,883.54
2,000	Ford Motor Co. Common Stock	111,117.61
2,000	General American Transp. Co. Common Stock	74,557.14

FINANCIAL REPORT

DETAIL OF ASSETS—ENDOWMENT FUNDS

SECURITIES

June 30, 1960

Schedule F-2a

Shares		Book Value
Group Investments—Endowment Fund—Continued		
3,500	General Electric Co. Common Stock	69,849.04
1,660	General Foods Corp. Common Stock	87,732.26
4,500	General Mills Inc. Common Stock (Div. FMAN-1)	69,033.67
2,500	General Motors Corp. Common Stock	98,087.86
4,800	General Telephone and Electronics Corp. Common Stock	112,878.54
1,500	B. F. Goodrich Co. Common Stock	93,099.22
2,000	Halliburton Oil Well Cement Co. Common Stock	118,417.26
3,300	Illinois Power Company Common Stock	58,143.69
1,000	Insurance Co. of North America, Common Stock	115,454.87
471	International Business Machines Corp. Common Stock	92,193.40
2,500	International Harvester Co. Common Stock	72,647.76
200	International Harvester Co. Preferred Stock, 7%	34,665.77
2,000	International Nickel of Canada, Limited Common Stock	86,026.37
1,279	International Paper Co. Common Stock	116,355.57
1,000	Kennecott Copper Corp. Common Stock	89,063.64
4,000	McGraw Edison Co. Common Stock	67,780.37
1,200	Merck and Co., Common Stock	93,886.84
2,600	Minneapolis Gas Co. Common Stock	65,987.50
1,000	Minneapolis-Honeywell Regulator Co. Common Stock	89,884.89
1,000	Minnesota Mining and Mfg. Co. Common Stock	75,500.00
5,000	Minnesota Power and Light Co. Common Stock	97,874.75
500	Minnesota Power and Light Co., 5% Preferred Stock	51,987.50
3,000	Montgomery Ward Co. Common Stock	92,449.39
150	Montgomery Ward Co. Preferred Stock, 7%	26,665.17
1,000	National Lead Co. Common Stock	90,052.67
200	National Lead Co. Preferred Stock, 7%	35,171.87
4,800	Northern Natural Gas Co. Common Stock	91,024.70
9,000	Northwest Bancorporation Common Stock	98,061.33
250	Northwest Bancorporation Convertible Preferred Stock	25,000.00
500	Owens Illinois Glass Co. Convertible Preferred Stock	46,221.00
200	Pacific Telephone and Telegraph Co. Preferred Stock, 6%	20,505.72
2,800	Pfizer, Charles Co., Common Stock	90,079.06
5,000	Phillips Petroleum Co. Common Stock	129,755.25
1,224	Pittsburgh Plate Glass Co., Common Stock	91,619.21
210	Reynolds Metals Co., Preferred Stock, 4.50%	21,000.00
3,500	Sears Roebuck & Company Common Stock	44,908.29
1,870	Security First National Bank of Los Angeles, Common Stock	94,983.14
2,400	Shell Oil Co., Common Stock	101,434.83
2,000	Sinclair Oil Corporation, Common Stock	125,716.80
3,765	Socony-Mobil Oil Co., Common Stock	142,794.34
2,000	Southern California Edison Co. Common Stock	63,422.47
3,000	Southern Union Gas Co. Common Stock	83,125.00
961	Southern Union Gas Co., Preferred Stock, 4.64%	24,790.00
3,780	Standard Oil Company of California Common Stock	72,131.58
6,000	Standard Oil Company of New Jersey Common Stock	89,473.63
1,612	Stauffer Chemical Co. Common Stock	96,294.62
500	Tennessee Gas Transmission Co. Cum. Conv. 2nd Preferred	48,726.32
3,570	Texaco, Inc. Common Stock	62,609.59
600	Texas Eastern Transmission Co., 5½% Preferred Stock	62,631.55
600	Texas Gas Transmission Corp., 5.4% Preferred Stock	63,286.59

DETAIL OF ASSETS—ENDOWMENT FUNDS

SECURITIES

June 30, 1960

Schedule F-2a

Shares		Book Value
Group Investments—Endowment Fund—Continued		
2,000	Texas Utilities Co. Common Stock	102,421.84
1,600	Thompson Ramo Wooldridge Inc., Common Stock	99,227.71
700	Transcontinental Gas Pipeline Co., Preferred Stock, 5.6%	70,000.00
1,400	Union Carbide and Carbon Co. Common Stock	68,284.85
2,800	United Gas Corporation Common Stock	84,238.30
1,200	U. S. Gypsum Co. Common Stock	92,680.47
1,600	United States Steel Corp. Common	96,088.89
2,500	Valley National Bank of Phoenix, Common Stock	98,022.95
3,500	Virginia Electric and Power Co., Common Stock	55,330.44
2,500	Weyerhaeuser Timber Co. Common Stock	97,388.90
Amount		
16,090.96	University Grove, First Mtge., Lot 2, Block 1, Ramsey County, State of Minnesota, due 8-1-79	16,090.96
138.74	University Grove, First Mtge., Lot 1, Block 2, Ramsey County, State of Minnesota, due 2-1-61	138.74
502.42	University Grove, First Mtge., Lot 3, Block 2, Ramsey County, State of Minnesota, due 4-1-61	502.42
1,070.47	University Grove, First Mtge., Lot 5, Block 2, Ramsey County, State of Minnesota, due 1-1-62	1,070.47
562.96	University Grove, First Mtge., Lot 1, Block 5, Ramsey County, State of Minnesota, due 1-1-62	562.96
9,685.86	University Grove, First Mtge., Lot 3, Block 5, Ramsey County, State of Minnesota, due 1-1-72	9,685.86
11,460.57	University Grove, First Mtge., Lot 3, Block 3, Ramsey County, State of Minnesota, due 3-1-72	11,460.57
4,487.35	University Grove, First Mtge., Lot 5, Block 4, Ramsey County, State of Minnesota, due 4-1-66	4,487.35
7,440.28	University Grove, First Mtge., Lot 7, Block 3, Ramsey County, State of Minnesota, due 3-1-68	7,440.28
10,660.64	University Grove, First Mtge., Lot 7, Block 5, Ramsey County, State of Minnesota, due 11-1-72	10,660.64
10,835.78	University Grove, First Mtge., Lot 13, Block 5, Ramsey County, State of Minnesota, due 11-1-73	10,835.78
16,845.63	University Grove, First Mtge., Lot 9, Block 5, Ramsey County, State of Minnesota, due 3-1-74	16,845.63
11,375.96	University Grove, First Mtge., Lot 6, Block 3, Ramsey County, State of Minnesota, due 4-5-75	11,375.96
8,379.58	University Grove, First Mtge., Lot 9, Block 4, Ramsey County, State of Minnesota, due 10-15-74	8,379.58
18,402.44	University Grove, First Mtge., Lot 4, Block 6, Ramsey County, State of Minnesota, due 3-1-78	18,402.44
20,084.81	University Grove, First Mtge., Lot 11, Block 2, Ramsey County, State of Minnesota, due 2-1-78	20,084.81
13,098.54	University Grove, First Mtge., Lot 4, Block 1, Ramsey County, State of Minnesota, due 1-1-77	13,098.54
13,213.81	University Grove, First Mtge., Lot 8, Block 5, Ramsey County, State of Minnesota, due 8-1-75	13,213.81
11,402.64	University Grove, First Mtge., Lot 11, Block 3, Ramsey County, State of Minnesota, due 5-1-76	11,402.64
17,412.30	University Grove, First Mtge., Lot 9, Block 2, Ramsey County, State of Minnesota, due 2-1-76	17,412.30

FINANCIAL REPORT

DETAIL OF ASSETS—ENDOWMENT FUNDS
SECURITIES

June 30, 1960

Schedule F-2a

Amount		Book Value
Group Investments—Endowment Fund—Continued		
9,284.80	University Grove, First Mtge., Lot 6, Block 1, Ramsey County, State of Minnesota, due 8-1-75	9,284.80
9,949.91	University Grove, First Mtge., Lot 14, Block 3, Ramsey County, State of Minnesota, due 9-13-75	9,949.91
17,553.78	University Grove, First Mtge., Lot 15, Block 4, Ramsey County, State of Minnesota, due 8-27-79	17,553.78
11,654.22	University Grove, First Mtge., Lot 2, Block 5, Ramsey County, State of Minnesota, due 10-27-75	11,654.22
15,463.45	University Grove, First Mtge., Lot 17, Block 3, Ramsey County, State of Minnesota, due 9-1-75	15,463.45
14,930.78	University Grove, First Mtge., Lot 6, Block 5, Ramsey County, State of Minnesota, due 1-1-76	14,930.78
13,860.99	University Grove, First Mtge., Lot 11, Block 5, Ramsey County, State of Minnesota, due 1-1-77	13,860.99
18,356.79	University Grove, First Mtge., Lot 6, Block 2, Ramsey County, State of Minnesota, due 1-1-77	18,356.79
16,795.98	University Grove, First Mtge., Lot 8, Block 3, Ramsey County, State of Minnesota, due 7-1-76	16,795.98
12,499.57	University Grove, First Mtge., Lot 3, Block 4, Ramsey County, State of Minnesota, due 5-27-77	12,499.57
7,324.50	University Grove, First Mtge., Lot 12, Block 5, Ramsey County, State of Minnesota, due 9-1-76	7,324.50
20,019.19	University Grove, First Mtge., Lot 10, Block 2, Ramsey County, State of Minnesota, due 4-1-77	20,019.19
17,145.99	University Grove, First Mtge., Lot 2, Block 3, Ramsey County, State of Minnesota, due 8-1-75	17,145.99
12,964.92	University Grove, First Mtge., Lot 8, Block 2, Ramsey County, State of Minnesota, due 6-1-76	12,964.92
12,639.91	University Grove, First Mtge., Lot 7, Block 2, Ramsey County, State of Minnesota, due 12-1-75	12,639.91
11,975.01	University Grove, First Mtge., Lot 5, Block 5, Ramsey County, State of Minnesota, due 8-1-75	11,975.01
19,783.56	University Grove, First Mtge., Lot 10, Block 4, Ramsey County, State of Minnesota, due 8-1-78	19,783.56
20,129.57	University Grove, First Mtge., Lot 1, Block 6, Ramsey County, State of Minnesota, due 7-1-78	20,129.57
13,581.77	University Grove, First Mtge., Lot 3, Block 1, Ramsey County, State of Minnesota, due 6-4-79	13,581.77
20,317.88	University Grove, First Mtge., Lot 3, Block 6, Ramsey County, State of Minnesota, due 1-1-79	20,317.88
1,472.24	University Grove, First Mtge., Lot 4, Block 4, Ramsey County, State of Minnesota, due 4-1-79	1,472.24
		<hr/>
	Premiums	\$15,615,366.21
		52,850.07
		<hr/>
		\$15,668,216.28

DETAIL OF ASSETS—ENDOWMENT FUNDS

SECURITIES

June 30, 1960

Schedule F-2a

Amount		Book Value
Group Investments Income Stabilization Reserve Fund		
75,000.00	United States of America Treasury Bonds, 2¼%, due 6-15-62 (Int. J&D-15)	74,484.38
35,000.00	United States of America Treasury Bonds, 2¼%, due 12-15-62 (Int. J&D-15)	34,781.25
160,000.00	United States of America Treasury Bonds, 2½%, due 6-15-67 (Int. J&D-15)	156,450.01
155,000.00	United States of America Treasury Bonds, 2½%, due 12-15-68 (Int. J&D-15)	150,664.06
80,000.00	United States of America Treasury Bonds, 2½%, due 6-15-69 (Int. J&D-15)	77,243.75
37,000.00	United States of America Treasury Bonds, 2½%, due 3-15-70 (Int. M&S-15)	36,419.07
62,500.00	United States of America Treasury Bonds, 2½%, due 3-15-71 (Int. M&S-15)	61,585.00
5,500.00	United States of America Treasury Bonds, 2.5%, due 6-15-72 (Int. J&D-15)	5,470.16
11,000.00	United States of America Treasury Bonds, 2½%, due 12-15-72	9,802.81
6,000.00	United States of America Treasury Notes, 4¾%, due 5-15-64 (Int. M&N-15)	5,985.00
		\$ 612,885.49
Irene Fraser Jackson Memorial Scholarship in Library Science		
1,000 Shs.	Nash Finch Co., Common Stock	14,400.00
		\$ 14,400.00
Land O'Lakes Patronage Fund		
8 Shs.	Land O'Lakes Creameries, Inc., Preferred Stock, Class 3	175.00
	Land O'Lakes Creameries, Inc., Certificates of Interest, 1951	223.81
	Land O'Lakes Creameries, Inc., Certificates of Interest, 1952	211.43
	Land O'Lakes Creameries, Inc., Certificates of Interest, 1956	243.90
		\$ 854.14
McKnight, William L., Research		
1,600 Shs.	Minnesota Mining and Manufacturing Co., Capital Stock	11,600.00
		\$ 11,600.00
Minnesota Hospital and Home for Crippled Children		
49,133.91	Contract for Deed—Parts of Govt. Lots 8 and 9 in Sec. 8, Tp. 28, H. R. 23	49,133.91
		\$ 49,133.91

FINANCIAL REPORT

DETAIL OF ASSETS—ENDOWMENT FUNDS
SECURITIES

June 30, 1960

Schedule F-2a

Amount		Book Value
St. Paul Central University of Minnesota Scholarship Fund		
198.75	German Government International Loan of 1930 Bonds, 3%, due 12-1-72	198.75
1,000.00	German Government International Loan of 1930 Bonds, 5%, due 6-1-80	1,000.00
		\$ 1,198.75
Augustus L. Searle Fund		
1,500 Shs.	F. H. Peavey and Co. Common Stock	112,500.00
		\$ 112,500.00
Smith, Charles H., Trust Fund		
2,184.32	Contract for Deed—Lot 26, Calkin's Addition to Minneapolis (3242 Penn Ave. N.), 5%	2,184.32
		\$ 2,184.32
Twin City Milk Producers Association Equity Fund		
2,542.80	Patronage Capital Equity	2,542.80
		\$ 2,542.80
Williams, Henry L., Memorial Scholarship Fund		
1,000.00	Metropolitan Sports Area Revenue Bond, Series A-2, 4.6%, due 12-1-79	1.00
		\$ 1.00
Total Securities—Endowment Funds, Less Premiums (to Schedule A, section 3)		\$16,651,005.86
Total Premiums (to Schedule A, section 3)		52,850.07
Total		\$16,703,855.93

SECURITIES IN TRUST

Allan T. H. Bluhm Memorial Fund (First Trust Company of St. Paul—Trustee)		
\$ 9,000.00	3/20 Share of the Trust created under Paragraph Eight of the Will of Allan T. H. Bluhm	9,000.00
		\$ 9,000.00

DETAIL OF ASSETS—ENDOWMENT FUNDS
SECURITIES IN TRUST

June 30, 1960

Schedule F-2a

Amount		Book Value
Harper, Josephine Louise, Memorial Fund (First National Bank of Minneapolis—Trustee†)		
\$ 1,000.00	American Telephone and Telegraph Co. Debentures, 3¼%, due 9-15-84	\$ 976.25
1,000.00	General Motors Corp. Debentures, 3¼%, due 1-1-79	992.50
1,000.00	Texas Co. Debentures, 3½%, due 5-1-83	987.50
1,100.00	United States of America Treasury Bonds, 2½%, due 6-15-67 (Int. J&D-15)	1,030.94
1,000.00	United States of America Treasury Bonds, 2½%, due 12-15-72 (Int. J&D-15)	997.50
	Cash Balance	16.86
		\$ 5,001.55
Jones, Herschel V., Journalism Fund Trust (First National Bank of Minneapolis—Trustee*)		
\$ 1,000.00	American Telephone and Telegraph Co. Debentures, 4½%, due 4-1-85	\$ 1,008.00
1,000.00	Appalachian Electric Power Co., First Mtge., 4½%, due 3-1-87 (Int. M-S-1)	1,000.00
1,000.00	C.I.T. Financial Corporation Debentures, 5½%, due 1-15-80 (Int. J&J-1)	984.60
1,000.00	Columbia Gas System, Inc., Debentures, 4¾%, due 10-1-81 (Int. O&A-1)	1,000.00
1,000.00	Commercial Credit Co., Note, 4¼%, due 10-1-74	1,000.00
23 Shs.	Continental Casualty Co. Common	597.60
2,000.00	General Electric Co. Debentures, 3½%, due 5-1-76 (Int. M&N-1)	2,000.00
1,000.00	Northern Natural Gas Co. Sinking Fund Debentures, 3¼%, due 11-1-73 (Int. M&N-1)	1,000.00
1,000.00	Ontario, Province of Canada, Debentures, 3¼%, due 5-15-71 (Int. M&N-15)	1,000.00
20 Shs.	Pacific Gas and Electric Co. Common	989.20
18 Shs.	J. C. Penney Co. Common	495.11
1,000.00	Phillips Petroleum Co. Sinking Fund Debentures, 2¾%, due 2-1-64 (Int. F&A-1)	1,000.00
1,000.00	Southern California Edison Co. First and Refunding Bonds, 3%, due 9-1-65 (Int. M&S-1)	1,000.00
1,000.00	Tennessee Gas Transmission Co., First Mtge. Pipe Line, 3½%, due 2-1-75	997.50
45 Shs.	General Mills, Inc. Common	1,043.06
30 Shs.	Kansas City Power and Light Common	1,146.82
35 Shs.	Monsanto Chemical Co. Common	1,470.16
25 Shs.	Phillips Petroleum Co. Common	912.50
25 Shs.	Standard Oil Co. of Indiana Common	946.88

* Status as reported for fiscal year ended June 30, 1960.

† Status as reported for fiscal year ended January 7, 1960.

FINANCIAL REPORT

DETAIL OF ASSETS—ENDOWMENT FUNDS
SECURITIES IN TRUST

June 30, 1960

Schedule F-2a

Amount	Book Value
Jones, Herschel V., Journalism Fund Trust—Continued	
45 Shs. Standard Oil Co. of New Jersey Common	1,385.04
40 Shs. United Gas Corporation Common	1,279.49
10 Shs. Union Carbide Corp. Common	910.00
30 Shs. Westinghouse Electric Corporation Common	1,093.00
Total Securities in Trust June 30, 1960	\$ 24,258.96
Cash in Trust June 30, 1960	164.37
	\$ 24,423.33
Frederick B. Wells, Jr., Trust Fund (First National Bank of Minneapolis—Trustee†)	
800 Shs. F. H. Peavey & Co. Common Stock	80,000.00
	\$ 80,000.00
Total	\$ 118,424.88

† Status reported for fiscal year ended November 10, 1959.

DETAIL OF ASSETS—ENDOWMENT FUNDS

REAL ESTATE

June 30, 1960

Schedule F-2b

Acquisition Value*		Book Value
Mary L. Edwards Trust		
\$ 12,500.00	Part of Lot 6, Block 3, Nesbit's Addition to Minneapolis, Hennepin County	\$ 12,500.00
<u>\$ 12,500.00</u>		<u>\$ 12,500.00</u>
Ludden Real Estate Fund		
\$ 600.00	Lots 25, 26, 27, 28, 29, 30, Block 4, Nabersberg Addition to St. Paul, Dakota County	\$ 600.00
1,200.00	South ½ of the NE ¼ of Section 8, Township 41, Range 20W, in Pine County, Minn.	1,200.00
<u>\$ 1,800.00</u>		<u>\$ 1,800.00</u>
Minnesota Academy of Science—Cedar Creek Natural History Area Fund		
1.00	E ½ of SE¼ and NW¼ of SE¼, Sec. 21; and N½ of SW¼, Sec. 22, all in Twp. 34, R. 23W, Isanti County SW¼ of SW¼, Sec. 22, Twp. 34, R. 23W, Isanti County NW¼ of NW¼, Sec. 27, Twp. 34, R. 23W, Anoka County SE¼ of NW¼, Sec. 27, Twp. 34, R. 23W, Anoka County SE¼ of SW¼, Sec. 22, Twp. 34, R. 23W, Isanti County SW¼ of NE¼ and part SE¼ of NE¼ west of highway, Sec. 22, Twp. 34, R. 23W, Isanti County SW¼ of SE¼, Sec. 21, Twp. 34, R. 23W, Isanti County Parts of Sec. 28, Twp. 34, R. 23, Anoka County SE¼ of NW¼ of Sec. 21, Twp. 34, R. 23, Isanti County Total: 620 acres	1.00
<u>\$ 1.00</u>		<u>\$ 1.00</u>
Minnesota Hospital and Home for Crippled Children		
50,000.00	Part of Lots 2, 3, and 12, Block 46, City of Minneapolis (Writ- ten down to \$25,000, February, 1952 and also depreciation \$2,025 deducted)	22,975.00
<u>\$ 50,000.00</u>		<u>\$ 22,975.00</u>
Minnesota State Horticultural Society—Landscape Arboretum Fund		
35,000.00	NW ¼ of Sec. 17, Twp. 116, R. 23, Carver County	35,000.00
<u>\$ 35,000.00</u>		<u>\$ 35,000.00</u>

* Estimated value of original gift.

FINANCIAL REPORT

DETAIL OF ASSETS—ENDOWMENT FUNDS

REAL ESTATE

June 30, 1960

Schedule F-2b

Acquisition Value*		Book Value
Josephine L. Merriam Trust		
62,500.00	Part of Lots 1 and 2, Block 5, Ridgewood Addition to the City of Minneapolis (Kewanis Court)	100,000.00
150,000.00	Part of Lot 6, Block 221 in Minneapolis and of Brown and Jackin's Addition to Mpls. (Northwestern National Bank Bldg.)	200,000.00
<u>\$ 212,500.00</u>		<u>\$ 300,000.00</u>
Pioneer Fund		
\$ 155.00	NE $\frac{1}{4}$ of SW $\frac{1}{4}$ and SE $\frac{1}{4}$ of SW $\frac{1}{4}$ of Sec. 30, Twp. 59, Range 14—80 acres NE $\frac{1}{4}$ of SW $\frac{1}{4}$ and N 25 acres of SE $\frac{1}{4}$ of SW $\frac{1}{4}$ of Sec. 33, Twp. 59, Range 15—65 acres, St. Louis County, Minn. Undivided $\frac{1}{4}$ of NE $\frac{1}{4}$ of SE $\frac{1}{4}$ of Sec. 33, Twp. 59, Range 15—40 acres, St. Louis County, Minn. (Mineral Rights in the Undivided $\frac{1}{3}$ Interest of Lot 8 (28.75 acres), and Lot 10 (17 acres), of Sec. 17, Lot 1 (37 $\frac{1}{4}$ acres) and Lot 2 (42 $\frac{1}{4}$ acres) of Sec. 21. Lot 2 (30 $\frac{1}{2}$ acres) of Section 27. Lot 2 (39 $\frac{1}{4}$ acres) and Lot 7 (26 acres) of Section 28. All in Twp. 67, Range 13. Sold to the United States of America.)	\$ 155.00
<u>\$ 155.00</u>		<u>\$ 155.00</u>
John H. Rishmiller Trust		
3,040.00	Part of Sections 6, 8, 11, 18, 21, 22, 28 of Township 38 N, Range 28, West Crow Wing County	3,040.00
700.00	N $\frac{1}{2}$ of NE $\frac{1}{4}$ —Lots 1 and 2 of Section 17, SW $\frac{1}{4}$ of SW $\frac{1}{4}$ of Section 9, W $\frac{1}{2}$ of NW $\frac{1}{4}$ —Lot 4 of Section 16—all in Township 36, Range 13W, Glacier County, Montana	700.00
<u>\$ 3,740.00</u>		<u>\$ 3,740.00</u>
Charles H. Smith Trust Fund		
2,000.00	NE $\frac{1}{4}$ NE $\frac{1}{4}$, S $\frac{1}{2}$ NE $\frac{1}{4}$, S $\frac{1}{2}$ NW $\frac{1}{4}$, all in Section 3, Township 34, Range 28, Sherburne County, Minnesota, 200 acres (unimproved land)	2,000.00
<u>\$ 2,000.00</u>		<u>\$ 2,000.00</u>
Total Real Estate—Less Depreciation Reserve		<u>\$ 378,171.00</u>

* Estimated value of original gift.

DETAIL OF ASSETS—PERMANENT UNIVERSITY FUND

June 30, 1960

Schedule F-2c

Item	June 30, 1957	June 30, 1958	June 30, 1959	June 30, 1960
Sources of Principal				
Sales of Land	\$ 1,007,431.56	\$ 1,009,137.25	\$ 1,011,521.75	\$ 1,019,857.59
Sales of Timber	540,092.14	540,581.21	541,985.76	545,899.51
Mineral Permits	84,653.00	84,653.00	84,653.00	84,653.00
Royalties on Iron Ore	16,098,959.17	16,751,522.06	17,113,517.20	17,480,418.68
Occupational Tax	26,308,158.57	26,310,685.41	26,314,878.73	26,314,878.73
Profit on Sale of Bonds	187,618.88	189,764.48	192,601.35	255,669.72
Totals	\$44,224,913.32	\$44,886,343.41	\$45,259,157.79	\$45,701,377.23
Investments of Principal				
Cash	197,788.02	468,214.33	54,044.79	1,293.23
Land Contracts	6,710.23	5,033.13	4,789.56	5,580.31
Unamortized Premiums on Bonds Purchased	95,894.41	92,124.51	84,041.00	76,721.25
Bonds:				
Trust Fund Loans	939,860.00	872,115.00	600,420.00	503,820.00
North Dakota Real Estate, 4.25%	10,000.00	10,000.00		
North Dakota Real Estate, 5.0%	50,000.00	50,000.00		
Minnesota State Buildings, 2½%	6,389,160.66	4,872,356.44	2,372,338.44	2,372,338.44
Minnesota State Buildings, 3%	90,000.00		2,875,018.00	2,875,018.00
Minnesota State Buildings, 3¼%			333,806.00	333,806.00
Minnesota School Aids, 4% due 1-31-62				98,333.33
Minnesota School Aids, 4% due 1-31-63				166,666.67
Mayo Memorial Building, 2½% due 1959	450,000.00			
Mayo Memorial Building, 2½% due 1960	550,000.00			
Minnesota Aeronautics, 2½% due 1-31-59	40,000.00			
Minnesota Aeronautics, 2½% due 1-31-60	125,000.00			
Minnesota Aeronautics, 2½% due 1-31-61	125,000.00			
Minnesota Aeronautics, 3% due 1-31-61			219,900.00	
Minnesota Aeronautics, 2½% due 1-31-62	217,000.00	217,000.00	217,000.00	65,000.00
Minnesota Aeronautics, 2½% due 1-31-63	65,000.00	65,000.00	65,000.00	65,000.00
Minnesota Aeronautics, 3% due 1-31-63	35,000.00	35,000.00	35,000.00	
Minnesota Aeronautics, 3¼% due 1-31-63			39,800.00	39,800.00
Minnesota Aeronautics, 3% due 1-31-64				35,000.00
Minnesota Aeronautics, 2½% due 1-31-65	60,000.00	60,000.00	60,000.00	60,000.00
Minnesota Aeronautics, 2½% due 1-31-66	60,000.00	60,000.00	60,000.00	60,000.00
Military and Naval Land Fund, 2½%	130,000.00	2,000.00		
U. S. Treasury Bonds, 2¾% due 6-15-58	500,000.00			
U. S. Treasury Note, 1¾% due 2-15-59	1,000,000.00	1,000,000.00		
U. S. Treasury Bond, 2¼% due 9-15-59	250,000.00	250,000.00		
U. S. Treasury Notes, 3½% due 5-15-60	47,000.00	47,000.00	47,000.00	

FINANCIAL REPORT

DETAIL OF ASSETS—PERMANENT UNIVERSITY FUND

June 30, 1960

Schedule F-2c

Item	June 30, 1957	June 30, 1958	June 30, 1959	June 30, 1960
Investments of Principal—Continued				
Bonds—Continued				
U. S. Treasury Bonds, 2½% due 11-15-61	800,000.00	800,000.00	800,000.00	800,000.00
U. S. Treasury Bonds, 2½% due 12-1-61.....				100,000.00
United States of America Savings Bonds, Series G, 2½% due 12-1-61	100,000.00	100,000.00	100,000.00	
U. S. Treasury Notes, 3½% due 2-15-62	2,150,000.00	2,150,000.00	2,150,000.00	2,150,000.00
U. S. Treasury Notes, 4% due 2-15-62			1,120,000.00	1,120,000.00
United States of America Savings Bonds, Series G, 2½% due 12-1-62	800,000.00	800,000.00	800,000.00	800,000.00
United States of America Savings Bonds, Series G, 2½% due 2-1-63	100,000.00	100,000.00	100,000.00	100,000.00
U. S. Treasury Notes, 4½% due 11-15-64				271,000.00
U. S. Treasury Notes, 4½% due 5-15-65.....				47,000.00
U. S. Treasury Bonds, 2½% due 6-15-67.....	2,000,000.00	2,000,000.00	2,000,000.00	2,000,000.00
U. S. Treasury Bonds, 2½% due 12-15-68..	1,000,000.00	1,000,000.00	1,000,000.00	1,000,000.00
U. S. Treasury Bonds, 2½% due 6-15-69.....	1,900,000.00	1,900,000.00	1,900,000.00	1,900,000.00
U. S. Treasury Bonds, 4% due 10-1-69.....			156,000.00	156,000.00
U. S. Treasury Bonds, 2½% due 12-15-69..	1,100,000.00	1,100,000.00	1,100,000.00	1,534,000.00
U. S. Treasury Bonds, 2½% due 3-15-70.....	3,450,000.00	3,450,000.00	3,450,000.00	3,450,000.00
U. S. Treasury Bonds, 2½% due 3-15-71.....	2,200,000.00	2,200,000.00	2,200,000.00	2,200,000.00
U. S. Treasury Bonds, 2½% due 6-15-72	3,300,000.00	3,300,000.00	3,300,000.00	3,300,000.00
U. S. Treasury Bonds, 2½% due 9-15-72.....	12,500.00	12,500.00	12,500.00	12,500.00
U. S. Treasury Bonds, 2½% due 12-15-72..	350,000.00	350,000.00	350,000.00	350,000.00
U. S. Treasury Bonds, 4% due 2-15-80.....			183,500.00	183,500.00
U. S. Treasury Bonds, Series B 2¾% due 4-1-80	5,000,000.00	5,000,000.00	5,000,000.00	5,000,000.00
U. S. Treasury Bonds, 3¼% due 6-15-83	5,050,000.00	5,050,000.00	5,050,000.00	5,050,000.00
U. S. Treasury Bonds, 3¼% due 5-15-85.....		300,000.00	300,000.00	300,000.00
U. S. Treasury Bonds, 3½% due 2-15-90.....		3,800,000.00	3,800,000.00	3,800,000.00
U. S. Treasury Bonds, 3% due 2-15-95	3,000,000.00	3,000,000.00	3,000,000.00	3,000,000.00
Louisiana Veterans' Bonus, 2¾%	260,000.00	49,000.00		
Institutional Improvements, 3%	107,000.00	107,000.00	107,000.00	107,000.00
Institutional Improvements, 2¾%	12,000.00	12,000.00	12,000.00	12,000.00
St. Louis County, 3¼% due 1962-67	100,000.00	100,000.00	100,000.00	100,000.00
Ramsey County, 3½% due 1974-78		100,000.00	100,000.00	100,000.00
Totals	\$44,224,913.32	\$44,886,343.41	\$45,259,157.79	\$45,701,377.23
Income	\$ 1,113,110.02	*	*	*

* Credited to the State General Revenue Fund effective 7-1-57.

**DETAIL OF ASSETS—LOAN FUNDS
TEMPORARY INVESTMENTS**

June 30, 1960

Schedule F-3

Par Value		Book Value
Student Loan Reserve Fund		
50,000.00	United States of America Savings Bonds, Series G, 2½%, due 1-1-61 (Int. J&J-1)	50,000.00
75,000.00	United States of America Treasury Notes, 4¼%, due 5-15-64 (Int. M&N-15)	74,812.50
<u>\$ 125,000.00</u>		<u>\$ 124,812.50</u>
	Total Temporary Investments (to Schedule A, Section 2)	\$ 124,812.50

FINANCIAL REPORT

DETAIL OF ASSETS—PLANT FUNDS
TEMPORARY INVESTMENTS

June 30, 1960

Schedule F-4

Par Value		Book Value
\$ 500,000.00	Federal Land Bank Bonds, 4½%, due 8-20-62 (Int. F&A-20).....	\$ 500,000.00
500,000.00	United States of America Certificates of Indebtedness, 4¾%, due 11-15-60 (Int. M&N-15)	500,000.00
500,000.00	United States of America Treasury Bonds, 3%, due 2-15-64 (Int. F&A-15)	499,875.00
500,000.00	United States of America Treasury Notes, 4¾%, due 8-15-60 (Int. F&A-15)	500,000.00
61,000.00	United States of America Treasury Note, 2½%, due 11-15-60 (Int. M&N-15)	59,131.88
400,000.00	United States of America Treasury Notes, 4%, due 2-15-62 (Int. F&A-15)	400,000.00
500,000.00	United States of America Treasury Notes, 4½%, due 11-15-63 (Int. M&N-15)	500,000.00
500,000.00	United States of America Treasury Notes, 4¾%, due 5-15-64 (Int. M&N-15)	500,000.00
Total Temporary Investments—Plant Funds (To Schedule A, Section VA)		\$3,459,006.88

Fund Distribution

General University Fund	\$ 153,422.85
Special State Funds	1,315,378.18
University Services Funds	1,606,326.80
Trust Funds—Gifts and Grants	272,350.30
Endowment Funds	111,528.75
	<u>\$3,459,006.88</u>

STATEMENT OF INVESTMENT IN PLANT

July 1, 1959 to June 30, 1960

Schedule F-5

	Total July 1, 1959	Expenditures		Adjustments		Total June 30, 1960
		Current Funds	Plant Funds	Addi- tions	Deduc- tions	
Land	\$ 10,143,258.99		\$ 484,693.36	\$ 323.97	\$ 116,468.45	\$ 10,511,807.87
Buildings	102,125,646.17	\$ 116,619.48	7,574,165.23	350,665.49	710,939.31	109,456,157.06
Other Permanent Improvements	4,771,286.30	164,673.11	427,228.03	8,968.17	34,338.35	5,337,817.26
Equipment	28,910,024.42	2,341,533.93	576,450.36	256,710.77	383,088.53	31,701,630.95
Specimens and Collections	1,610,051.26	108,930.98	32.39	28,404.40	22,029.24	1,725,389.79
Library and Reference Books	8,857,451.67	399,096.39		58,839.63	20,485.16	9,294,902.53
Livestock	322,901.05	83,009.68		319,699.23	365,614.24	359,995.72
Total	\$156,740,619.86	\$3,213,863.57	\$ 9,062,569.37	\$1,023,611.66	\$1,652,963.28	\$168,387,701.18

DETAIL OF ASSETS—LAND
SUMMARY OF INVENTORY OF LAND

June 30, 1960

Schedule F-5a

	Acres	Book Value July 1, 1959	Additions 1959-60	Adjust- ments 1959-60	Book Value June 30, 1960
Instruction and Research					
Minneapolis Campus	230.675	\$ 8,429,507.06	\$ 333,620.17	\$ 318.35	\$ 8,762,808.88
St. Paul Campus ¹	736.718	790,826.36	134,203.09	89,250.00	835,779.45
University of Minnesota, Duluth	202.524	50,124.29	15.10	.10	50,139.29
University Airport Site	330.760		16,800.00		16,800.00
Wild Life Range—Cedar Creek Natural His- tory Area	3,965.900	124,296.51	55.00		124,351.51
Schools and Experiment Stations					
Crookston	902.960	140,680.97			140,680.97
Morris	823.820	61,137.53			61,137.53
Grand Rapids	454.600	34,095.00			34,095.00
Duluth	282.740	41,416.00		323.97	41,739.97
Waseca	599.101	78,284.94			78,284.94
Cloquet	3,702.090	66,446.39			66,446.39
Excelsior	383.060	38,235.52			38,235.52
Rosemount	7,984.420	72,388.04			72,388.04
Maple Plain623	6,048.01			6,048.01
Lamberton	240.000	72,002.50		26,900.00	45,102.50
Total for Instruction and Research	20,839.991	\$10,005,489.12	\$ 484,693.36	\$116,144.48	\$10,374,038.00
Other Lands					
Federal Land Grant		70,495.25			70,495.25
Regents Addition		15,000.00			15,000.00
Salt Spring Land		28,778.00			28,778.00
Intercampus Right-of-Way		18,816.62			18,816.62
Total Other Lands		\$ 133,089.87			\$ 133,089.87
Grand Total—Instruction and Research and Other Lands		\$10,138,578.99	\$ 484,693.36	\$116,144.48	\$10,507,127.87
Lands and Buildings in Trust					
Earle Brown Trust		4,680.00 ²			4,680.00 ²
Ludden Trust		1,800.00			1,800.00
Minnesota Hospital and Home for Crippled Children		25,000.00 ²			25,000.00 ²
Josephine L. Merriam Trust		320,473.28			320,473.28
John H. Rishmiller Trust		3,740.00			3,740.00
Charles H. Smith Trust Fund		2,000.00			2,000.00
Mary L. Edwards Estate					
Total in Trust		\$ 357,693.28			\$ 357,693.28

¹ Includes University Grove and University Field.² Included in Land Total on Schedule F-5.³ Depreciation not deducted.

FINANCIAL REPORT

DETAIL OF ASSETS—LAND

June 30, 1960

Schedule F-5a

Inventory of Land

Tract No.	Acquired	Acres	Legal Description
MINNEAPOLIS CAMPUS			
1	1854	25.33	Commencing at quarterpost on line of sections 24 and 25, Tp. 29, R. 24. Thence East 14.59 chains to a cedar post; thence North 59° 45', West 19.85 chains to a cedar post; thence South 89° 15', West 7.69 chains to a cedar post; thence south 46°, West 9.1 chains to a cedar post; thence south 16°, East to the Mississippi River; thence down said river to section line of sections 24 and 25, Tp. 29, R. 24; thence East on said line to the place of beginning.
2	1877	6	Parts Block 3 of Thatcher's Addition to St. Anthony
3	1877		Blocks 1 and 2 Thatcher's Addition to St. Anthony
4	1877	2	Parts of Sec. 24, Tp. 29, R. 24, L.B.P. 287
5	1880	22	Blocks 4, 5, 6, 7, and 8, St. Anthony City
6	1881	2	Part Lot 2, Sec. 24, Tp. 29, R. 24
7	1882	.075	A. Small plot crossing 11th Ave. S.E. from Southeasterly line of 2nd St. S.E. at its intersection with 11th Ave. Southeasterly to R.R. right of way
		.680	B. Old territorial road between the Bridge tract on the North and the University Campus on the South
8	1883	1.5	Part Lot 2, Sec. 24, Tp. 29, R. 24 (Lindley and Hill Tract)
9	1883		Blocks 1, 2, and 3. Thatcher's Addition to St. Anthony
10	1883		Lennon Tracts. Part of SW¼, Sec. 24, Tp. 29, R. 24
11	1883	2	Part of SW¼, Sec. 24, Tp. 29, R. 24
12	1883	.75	Lennon Tracts. Part of SW¼, Sec. 24, Tp. 29, R. 24
13	1884	1	Part of Sec. 24, Tp. 29, R. 24 (Bordering on shore of Mississippi River)
14	1893	.055	Part Lot 1, Mill Company's Addition
15	1902	3.85	Arlington St. between Harvard St. and Mississippi River
16	1902	1	Church St. from Arlington St. to University Ave. S.E.
17	1902	1.5	Lots 3, 4, 6, 7, 9, and 10 in Block 3, St. Anthony City
18	1902	1	Lot 5, Block 3, St. Anthony City Lots 1 and 2, Block 3, St. Anthony City Lots 1, 2, 5, and 8, Block 3, St. Anthony City
19	1907	8.89	Parts Blocks 10, 11, 12, 13, 20, 21, 22, 23, 26, 27, 28, 29, 36, 37, 38, and 39, St. Anthony City
20		Sq. Ft. 5,132	Parts Blocks 10, 11, 12, 13, 20, 21, 22, 23, 26, 27, 28, 29, 36, 37, 38, and 39, St. Anthony City

DETAIL OF ASSETS—LAND

June 30, 1960

Schedule F-5a

Inventory of Land				
Location	How Acquired	Cost	Appraised Value	Remarks
MINNEAPOLIS CAMPUS				
Hennepin County	Purchase from Paul R. George and Joshua L. Taylor	\$6,000.00		
Hennepin County	Purchase from A. R. Camp	2,000.00		
Hennepin County	John S. Pillsbury	5,979.24		
Hennepin County	George D. Perkins	9,000.00		
Hennepin County	Condemnation and Purchase	13,184.66		
Hennepin County	Levi M. Stewart and others	2,750.00		
Hennepin County	City of Minneapolis. Exchange, Pleasant St.			
Hennepin County	City of Minneapolis. Exchange, Church St.			
Hennepin County	Levi M. Stewart	1,000.00		
Hennepin County	Condemnation and Purchase, Heirs of Samuel Thatcher, Jr.	550.00		
Hennepin County	George D. Perkins (as guardian)	2,500.00		
Hennepin County	George D. Perkins and wife	21,000.00		
Hennepin County	George D. Perkins and wife	7,000.00		
Hennepin County	James McMillan	9,000.00		
Hennepin County	Gift, Dr. S. H. Chute			
Hennepin County	Vacation by City of Minneapolis and Quit Claim Deed by Northern Pacific Railway Co.			
Hennepin County	Vacation by City of Minneapolis			
Hennepin County	Donation Alfred F. Pillsbury Heirs			
Hennepin County	James W. Robbins			
Hennepin County	Charlotte A. Secombe			
Hennepin County	Sundry Parties	11,000.00		
Hennepin County	Purchase	202,304.30*		
Hennepin County	1st Proceedings in Eminent Domain	140,031.62*		

* For details of cost and description see Printed Report Dec. 6, 1910, by C. J. Rockwood in 16th Biennial Report (No. 27 in series) of Board of Regents.

DETAIL OF ASSETS—LAND

June 30, 1960

Schedule F-5a

Inventory of Land			
Tract No.	Acquired	Acres	Legal Description
MINNEAPOLIS CAMPUS (Continued)			
21		6.701	Parts Blocks 10, 11, 12, 13, 20, 21, 22, 23, 26, 27, 28, 29, 36, 37, 38, and 39, St. Anthony City
22		7.192	Parts Blocks 10, 11, 12, 13, 20, 21, 22, 23, 26, 27, 28, 29, 36, 37, 38, and 39, St. Anthony City
23		5.88	Parts Blocks 10, 11, 12, 13, 20, 21, 22, 23, 26, 27, 28, 29, 36, 37, 38, and 39, St. Anthony City
24	1908		Lots 4, 5, 6, 7, and 8, Block 37, St. Anthony City
25	1913	.25	Lot 6, Block 13, St. Anthony City
26	1921	.5	Lots 1 and 2 in Block 2 of St. Anthony City
27	1921	.751	Lots 1, 2, and 3, Block 15, St. Anthony City
28		1.179	Lots 1, 4, 5, 6, 7, 8, and 10, Hunter's Subdivision, Block 16, St. Anthony City
29		.25	Lot 7, Block 14, St. Anthony City
30		.804	Lots 3, 6, and 7, Block 15, St. Anthony City
31		.174	Lot 7, Block 10, St. Anthony City
32		1.333	Lots 4 and 5, Block 11, and W.H.E. Lots 6 and 7, St. Anthony City
33	1921	.417	Lot 6, Block 14, St. Anthony City
34	1921	.642	Lots 4 and 5, Block 10, St. Anthony City
35		.073	Lot 3, Block 2, St. Anthony City
36	1921	.129	Lot 9, Hunter's Subdivision, Block 16, St. Anthony City
37	1921	.188	Parcel 1, Parts of Lots 1 and 2, Block "D," Tuttle's Addition
38		.212	Parcel 2, Parts of Lots 9 and 10, Block "D," Tuttle's Addition
39		.142	Parcel 3, Part Lot 8, Block "D," Tuttle's Addition
40		.119	Parcel 4, Parts Lots 3, 7, and 8, Block "D," Tuttle's Addition
41		.095	Parcel 6, Parts Lots 3, 7, and 8, Block "D," Tuttle's Addition
42			Parcel 5, Fee in University Ave. abutting Lots 7 and 8, Block "D," Tuttle's Addition

DETAIL OF ASSETS—LAND

June 30, 1960

Schedule F-5a

Inventory of Land				
Location	How Acquired	Cost	Appraised value	Remarks
MINNEAPOLIS CAMPUS (Continued)				
Hennepin County	2nd Proceedings in Eminent Domain	87,678.04*		
Hennepin County	3rd Proceedings in Eminent Domain	157,276.49*		
Hennepin County	4th Proceedings in Eminent Domain	203,290.06*		
Hennepin County	F. W. Cook Stone Co.	1.00		
Hennepin County	Donation by Alfred F. Pillsbury, Edw. C. Gale and John P. Snyder			
Hennepin County	Purchase Harriet H. Lonergan and husband	5,500.00		
Hennepin County	Purchase Andrew Nelson and Hugo B. Nelson	40,000.00		
Hennepin County	Purchase Rosenia A. Hunter	11,018.55		
Hennepin County	Purchase Quit Claim Deed Carrie Chatfield and Willis B. Secombe	100.00		
Hennepin County	Purchase Quit Claim Deed Martha B., Alice M., and George M. West	100.00		
Hennepin County	Purchase Quit Claim Deed Mrs. Wesley C. Sawyer	100.00		
Hennepin County	Purchase Quit Claim Deed George A. Rhame	11.15		
Hennepin County	Purchase Quit Claim Deed Harriet Boyd	50.00		
Hennepin County	Purchase Winchell Heirs	100.00		
Hennepin County	Purchase John C. Sweet and wife	1.00		
Hennepin County	Purchase Andrew and Hugo B. Nelson	8,263.62		
Hennepin County	Purchase J. H. Chase	30,000.00		Less Y.M.C.A. tract 95 ft. by 132 ft.
Hennepin County	Purchase E. G. Perine	8,516.00		
Hennepin County	Purchase J. H. Chase			
Hennepin County	Purchase E. G. Perine	11,200.00		
Hennepin County	Purchase Perine Book Co.	23,049.00		
Hennepin County	Purchase Augusta A. Connor	10.00		

DETAIL OF ASSETS—LAND

June 30, 1960

Schedule F-5a

Inventory of Land			
Tract No.	Acquired	Acres	Legal Description
MINNEAPOLIS CAMPUS (Continued)			
43		.059	Parcel 7, Part Lot 7, Block "D"
44		.086	Parcel 8, Lot 6, Block "D," Tuttle's Addition, St. Anthony
45	1922	.097	Parts of Lots 6, 7, and 8 in Block 2, St. Anthony City
46		.083	Parts of Lots 7 and 8 in Block 2, St. Anthony City
47		.103	Parts of Lots 7 and 8 in Block 2, St. Anthony City
48		.084	Parts of Lots 7 and 8 in Block 2, St. Anthony City
49	1922	.067	All that part of Lot 10 in Block 1 of St. Anthony City lying South of Center Line of University Ave. S.E.
50	1922	2	Lots 9 and 10, Block 2, Lots 3 and 8 and Easterly 83 feet, Lots 1 and 2 in Block 14 and Lots 8, 9, and 10, Block 15, St. Anthony City
51	1923	.1	Part of Lot 4, Block 18, St. Anthony City Part of Lot 4, Block 18, St. Anthony City and abutting street (fee)
52		.468	Parts of Lots 6 and 7, Block 17, St. Anthony City
53	1923	.181	Southeasterly 75 feet of Bridge Tract in SE $\frac{1}{4}$, SW $\frac{1}{4}$, Sec. 24, Tp. 29, R. 24
54	1923	.83	All of Lots 1 and 10, and SE $\frac{2}{3}$ of Lots 2 and 9 in Block 29 of St. Anthony Falls
55	1923	.111	Lots 2 and 3, Hunter's Subdivision, Block 16, St. Anthony City
56	1923	.6	Parts of Lots 4, 5, 6, and 7, Block 18, St. Anthony City
57	1923	1.25	Lots 1, 2, 3, 4, and 5, Block 17, St. Anthony City
58	1924	11.65	A. Tract of Land bounded by center line Arlington St., on East by center line Oak St., on South by South line of Lot 4 in Block 9, and South lines of Lots 4 and 7 in each of blocks 10, 11, 12, 13, 14, 15, and 16, St. Anthony City, West by Mississippi River
59	1924	3.5	B. Warranty-deed—Lots 4, 5, 6, and 7 in Block 10 Lots 4, 5, 6, and 7 in Block 11 Lots 4, 5, 6, and 7 in Block 12 Lot 7, Block 14 Lot 4, Block 15—St. Anthony City
60	1924	.825	Parts of Lots 6, 7, and 8, Block 14, Regents' Addition (Tract 1) Parts Lots 3 and 2, Block 14, Regents' Addition (Tract 2) Parts Lots 3, 4, 5, 6, and 7, Block 14, Regents' Addition (Tract 3)

DETAIL OF ASSETS—LAND

June 30, 1960

Schedule F-5a

Inventory of Land				
Location	How Acquired	Cost	Appraised Value	Remarks
MINNEAPOLIS CAMPUS (Continued)				
Hennepin County	Purchase Edna McCabe and husband	14,965.00		
Hennepin County	Purchase S. E. Mpls Bldg. Co.	45,000.00		
Hennepin County	Joseph A. Davidson and wife	8,125.00		
Hennepin County	Gustavus H. Hermann	8,125.00		
Hennepin County	Celestia C. Richardson	8,125.00		
Hennepin County	Mary F. Leffingwell	8,125.00		
Hennepin County	Purchase Joseph Ouellette	7,500.00		
Hennepin County	N. W. Imp. Co. (N. P. Ry. Co.)			N. P. "Additional Lands"
Hennepin County	Purchase Albert J. Studnicka and wife	14,500.00		
Hennepin County	Purchase Quit Claim Deed Albert J. Studnicka			
Hennepin County	Purchase Andrew and Hugo Nelson	46,008.00		
Hennepin County	Benjt Erickson	2,350.00		
Hennepin County	Purchase Chute Estate, G. N. Railway	40,000.00		Exchange for add. Right of Way, G. N. Ry.—Dak. & G. N. Townsite Co.
Hennepin County	Purchase William C. Wilson and wife	15,000.00		
Hennepin County	Purchase Jeanette F. Drew	36,002.00		
Hennepin County	Purchase Board of Education	42,500.00		
Hennepin County	N. P. Ry. Co.			N. P. Ry. "Right of Way"
Hennepin County	N. P. Ry. Co.			
Hennepin County	N. P. Ry. Co.	2,500.00	20,574.00	
Hennepin County	N. P. Ry. Co.			
Hennepin County	N. P. Ry. Co.			

DETAIL OF ASSETS—LAND

June 30, 1960

Schedule F-5a

Inventory of Land

Tract No.	Acquired	Acres	Legal Description
MINNEAPOLIS CAMPUS (Continued)			
61	1924	.25	Lot 9, Block 14, St. Anthony City
62	1924	.11	Rear 6 ft. Lots 2 and 3 and West 30 ft. Lot 4, Block 21, Regents' Addition to Minneapolis
63	1924	.09	East 36 ft. of Lot 4, Block 21, Regents' Addition to Minneapolis
64	1925	.12	Easterly 40 ft. of Westerly 85 ft. of Lots 6 and 7 of Block 19, City of St. Anthony
65	1925	.24	Easterly 40 ft. of Lot 10, Block 14, St. Anthony City
66	1925	.10	West 45 ft. of Lot 6 and West 34 ft. of North 34 ft. of Lot 7, Block 19, City of St. Anthony
		Sq. Ft.	
67	1925	6,320	Part Lot 13, Auditor's Subdivision No. 44, Minneapolis
68	1925		Lots 1, 2, 3, and 4, Roth's Rearrangements, Lots 6 and 7, Jones' Rearrangement, Lots 4 and 5, Jones' Rearrangement, Lot 1, Block 21, Regents' Addition, St. Anthony City
69	1925	5,544	Westerly 42 ft., Lots 9 and 10, Block 19, St. Anthony City
70			Part of Block 1, St. Anthony City
71	1925	5,412	Easterly 41 ft. of Westerly 82 ft. of Lots 1 and 2, Block 14, St. Anthony City
72	1925	5,610	Westerly 85 ft. of Lot 10, Block 14, St. Anthony City
73	1925	35,450	Lots 3, 4, and 5, Fraternity Court and Alleys
74	1925	6,950	Part of Block "I," Tuttle's Addition to Town of St. Anthony and Part of Lot 5, Block one (1) St. Anthony City
75	1925	3,300	Part of Block "I," Tuttle's Addition to Town of St. Anthony
76	1925	17,225	Lots 1 and 2, "Fraternity Court"
77	1925	3,375	Part Block "I," Tuttle's Addition to Town of St. Anthony
78	1926	8,800	Part Block "I," Tuttle's Addition to Town of St. Anthony
79	1926	4,818	Part Block "I," Tuttle's Addition to Town of St. Anthony
80	1926	8,598	Part Block "I," Tuttle's Addition to Town of St. Anthony
81	1926	7,450	Part Block "I," Tuttle's Addition to Town of St. Anthony
82	1926	2,600	Westerly 25 ft. of the "100 foot Bridge Tract," St. Anthony
83	1926	12,374.4	Part Block "I," Tuttle's Addition to Town of St. Anthony
84	1926	8,800	Part Block "I," Tuttle's Addition to St. Anthony

DETAIL OF ASSETS—LAND

June 30, 1960

Schedule F-5a

Inventory of Land				
Location	How Acquired	Cost	Appraised Value	Remarks
MINNEAPOLIS CAMPUS (Continued)				
Hennepin County	Purchase from Lillian Devlin	11,500.00		
Hennepin County	Purchase Jessie M. and George Hulbert Griffith	6,450.00		
Hennepin County	Purchase Louise Sprung	5,175.05		
Hennepin County	Purchase U. S. Grant Gerard	9,722.40		
Hennepin County	Purchase U. S. Grant Gerard	7,303.07		
Hennepin County	Purchase Lillian M. Devlin	10,101.40		
Hennepin County	Gift Great Northern Railway Co.		3,000.95	
Hennepin County	Purchase Josiah H. Chase	10,000.00		
Hennepin County	Purchase J. M. Bostwick, Sr.	15,127.72		
Hennepin County	Purchase Ellen Lange	5,627.77		
Hennepin County	Purchase Dorothea P. Swanberg	6,000.00		
Hennepin County	Purchase Anna Lindgren	12,100.00		
Hennepin County	Mnesicles Chapter Alpha Rho Chi	30,754.05		
Hennepin County	Purchase Fred E. Barney	2,725.00		
Hennepin County	Purchase Abbie E. Reed	132.38		
Hennepin County	Purchase Minn. Alpha Alumni Asso. of Sigma Phi Epsilon	16,500.95		
Hennepin County	Purchase Alfred H. Hansen and Helena Hansen	11,800.00		
Hennepin County	Purchase Ernest A. Johnson	11,000.00		
Hennepin County	Purchase Elizabeth Reid, Exec.	3,150.95		
Hennepin County	Purchase Lizzie A. Carris	7,150.00		
Hennepin County	Purchase Herbert W. Lee	7,000.00		
Hennepin County	Purchase Walter Holt and Godfried Holt	2,351.60		
Hennepin County	Condemnation and Purchase Stella S. Smith	15,000.00		
Hennepin County	Condemnation and Purchase Noah E. Lewis	9,561.35		

FINANCIAL REPORT

DETAIL OF ASSETS—LAND

June 30, 1960

Schedule F-5a

Inventory of Land			
Tract No.	Acquired	Sq. Ft.	Legal Description
MINNEAPOLIS CAMPUS (Continued)			
85	1926	4,775	Part Block "I," Tuttle's Addition to St. Anthony
86	1926	6,702	Part Block "I," Tuttle's Addition to St. Anthony
87	1926	8,800	Part Block "I," Tuttle's Addition to St. Anthony
88	1926	249	Part Block "I," Tuttle's Addition to St. Anthony City
89	1926	15,500	South 36 ft. of Lot 3 and all of Lot 2 except the South 8.6 thereof—all in Block I, St. Anthony City
90	1926	3,496	North 16 ft. of East 92 ft. of Lot 4 and South 22 ft. of East 92 ft. of Lot 5, Block 19, St. Anthony City
91	1927	10,914	Lot 4, Block I, St. Anthony City
92	1927	4,550	Part Lot 5, Block I, St. Anthony City
93	1927	4,974	North 30.15 ft. front and rear of Lot 3, Block I, St. Anthony City
94	1927	16,005	Lot 6 and westerly 31 ft. of Lot 7, Block 46, St. Anthony City
95	1927	11,550	The Easterly Four (4) ft. of Lot 9 and all of Lot 10 in Block 46, St. Anthony City
96	1927	4,140	Northerly 45 ft. of Lot 1 and the Easterly 26 ft. of Northerly 45 ft. of Lot 2 in Block 46, St. Anthony City
97	1927	10,890	Easterly 4 ft. of Lot 8 and Westerly 62 ft. of Lot 9 in Block 46, St. Anthony City
98	1927	16,005	Easterly 35 ft. of Lot 7 and Westerly 62 ft. of Lot 8 in Block 46, St. Anthony City
99	1928	4,365	Rear 33 ft. of Lots 4 and 5, Block 19, St. Anthony City
100	1929	39,420	South 120 ft. of Lot 1, and South 120 ft. and West 40 ft. of North 45 ft. of Lot 2, and Lots 3 and 4 in Block 46, St. Anthony City
101	1930	21,450	That part of Lots 3, 4, and 5, Block M, Tuttle's Addition to St. Anthony lying Southerly of center line, Main Track N.P. Ry. Co.
102	1930	12,320	Lot 9 and Southwesterly 110 ft. of Northwesterly 11 ft. of Lot 10 in Block M, Tuttle's Addition
103	1930	4,620	The Southwesterly or rear 36 ft. of Lot 1 and the Southwesterly or rear 35 ft. of Lot 2 in Block M, Tuttle's Addition
104	1930	3,069	The Northeasterly 46½ ft. of Southwesterly ½ of Lot 1 in Block M of Tuttle's Addition

DETAIL OF ASSETS—LAND

June 30, 1960

Schedule F-5a

Inventory of Land				
Location	How Acquired	Cost	Appraised Value	Remarks
MINNEAPOLIS CAMPUS (Continued)				
Hennepin County	Condemnation and Purchase Standard Oil Co.	13,502.75		
Hennepin County	Condemnation and Purchase Joseph Ouellette	20,522.25		
Hennepin County	Condemnation and Purchase Henry Gause	6,370.88		
Hennepin County	Purchase Henry F. Silloway	10.75		
Hennepin County	Condemnation and Purchase James Brady and wife	10,969.85		
Hennepin County	Purchase Lillian M. Dowd	5,131.30		
Hennepin County	Condemnation and Purchase Daniel W. Fagan and wife	7,500.94		
Hennepin County	Condemnation and Purchase J. H. Shaughnessy and wife	6,191.13		
Hennepin County	Condemnation and Purchase Archibald J. McDonell and wife	5,858.69		
Hennepin County	Purchase Mary T. Scriver	22,852.30		
Hennepin County	Purchase Frederick W. Wittich and Jean W. Wittich	20,128.90		
Hennepin County	Purchase Frank N. Nelson and Emelia Nelson	15,109.60		
Hennepin County	Purchase C. J. Swendsen and Ida S. Swendsen	20,123.65		
Hennepin County	Purchase Anthony Zeleny and Mattie Day Zeleny	22,615.95		
Hennepin County	Purchase Samuel T. Harven	5,600.00		
Hennepin County	Condemnation George P. Gould	50,145.16		
Hennepin County	Purchase St. Anthony Holding Company	3,000.00		
Hennepin County	Purchase Louis Andersch	12,000.00		
Hennepin County	Purchase Blaine B. Bates	6,500.00		
Hennepin County	Purchase Jennie M. Bates	4,250.00		

FINANCIAL REPORT

DETAIL OF ASSETS—LAND

June 30, 1960

Schedule F-5a

Inventory of Land			
Tract No.	Acquired	Sq. Ft.	Legal Description
MINNEAPOLIS CAMPUS (Continued)			
105	1930	10,065	The Southeasterly 61 ft. of Lot 7 in Block M of Tuttle's Addition
106	1930	7,100	Front or Southerly 100 ft. of Lot 6 and Southerly 100 ft. of Westerly 5 ft. of Lot 7 in Block M of Tuttle's Addition
107	1930	5,445	The Northwesterly ½ of Lot 8 in Block M of Tuttle's Addition
108	1930	4,615	Westerly 5 ft. of rear 65 ft. of Lot 7 and rear 65 ft. of Lot 6 in Block M of Tuttle's Addition
109	1930	8,580	The Northeasterly 130 ft. of Lot 2 in Block M, Tuttle's Addition
110	1930	6,050	Southwesterly 110 ft. of Southeasterly 55 ft. of Lot 10 in Block M, Tuttle's Addition
111	1930	3,630	Rear of Northeasterly 55 ft. of Lot 10, Block M, Tuttle's Addition
112	1930	5,445	Southeasterly ½ of Lot 8 in Block M of Tuttle's Addition
113	1930	5,445	Northeasterly ½ of Lot 1 in Block M of Tuttle's Addition
114	1930	6,977	Lots 9 and 10, Block N, Tuttle's Addition to St. Anthony
115	1930	10,890	Lot 5, Block 45, St. Anthony City
116	1930	8,250	Lot 5, except the Southerly 40 ft. thereof, in Block 46, St. Anthony City
117	1931	11,795	Lot 2, Block 18, St. Anthony City
118	1931	2,640	Westerly 40 ft. of the Easterly 80 ft. of Lot 10, Block 14
119	1932	14,850	Westerly 24 ft. of Lot 3 and all of Lot 4, Block 45, St. Anthony City
120	1932	18,950	Part of Lots 8 and 9, Block N, Tuttle's Addition to St. Anthony City
121	1934	2,784	Northwesterly 32 ft. of the Southwesterly 95 ft. of Lot 9, Block D, Tuttle's Addition to St. Anthony City
122	1934	5,412	Parts of Lots 1 and 2, Block 14, St. Anthony City
123	1934	5,280	Part of Lots 9 and 10, Block 18, St. Anthony City
124	1934	2,640	Part of Lot 5, Block 46, St. Anthony City
125	1935	5,775	Part Lot 3, Block 19, St. Anthony City
126	1936	5,940	Parts Lots 4 and 5, Block L, Tuttle's Addition to St. Anthony
127	1936	5,445	Part Lot 4, Block L, Tuttle's Addition to St. Anthony City
128	1936	4,455	Part Lots 4 and 5, Block L, Tuttle's Addition to St. Anthony
129	1936	5,940	Part Lots 4 and 5, Block L, Tuttle's Addition to St. Anthony

DETAIL OF ASSETS—LAND

June 30, 1960

Schedule F-5a

Inventory of Land				
Location	How Acquired	Cost	Appraised Value	Remarks
MINNEAPOLIS CAMPUS (Continued)				
Hennepin County	Purchase Vern Grass	9,000.00		
Hennepin County	Purchase Leslie C. Lane	9,500.00		
Hennepin County	Purchase Orville T. Lawson	8,400.00		
Hennepin County	Purchase Albert McClintock	2,700.00		
Hennepin County	Purchase T. Joseph Olsen	5,250.00		
Hennepin County	Purchase George N. Ruhberg	6,959.65		
Hennepin County	Purchase Hattie M. Mabon and Thom K. Setre	9,200.00		
Hennepin County	Purchase Frank H. Wackerman	5,000.00		
Hennepin County	K. G. Knutson	10,200.00		
Hennepin County	Purchase Susie M. Chase	7,027.70		
Hennepin County	Purchase Winchell Estate	20,003.00		
Hennepin County	Purchase Thomas and Elizabeth McGill	23,503.00		
Hennepin County	Purchase Jeanette L. Ware	10,500.27		
Hennepin County	Purchase Alfred Anderson	5,144.40		
Hennepin County	Condemnation and Purchase Minnesota Alumni Association of Alpha Kappa Kappa	27,700.50		
Hennepin County	Purchase Northern Pacific Railway	1,250.00		
Hennepin County	Purchase Young Men's Christian Association	8,352.00		
Hennepin County	Purchase John A. Youngren	6,512.40		
Hennepin County	Purchase Bernice Gaines	4,509.00		
Hennepin County	Purchase Loeman-Pratt	5,001.20		
Hennepin County	Purchase Holasek-Landon	4,351.00		
Hennepin County	Purchase Julia A. O'Hearn	2,350.00		
Hennepin County	Purchase Wm. F. Gaspar	4,450.00		
Hennepin County	Purchase Wm. F. Gaspar	4,900.00		
Hennepin County	Purchase Nellie M. Chesrown	6,300.00		

FINANCIAL REPORT

DETAIL OF ASSETS—LAND

June 30, 1960

Schedule F-5a

Inventory of Land			
Tract No.	Acquired	Sq. Ft.	Legal Description
MINNEAPOLIS CAMPUS (Continued)			
130	1936	2,706	Part Lot 6, Block L, St. Anthony City, Tuttle's Addition
131	1936	2,772	Part Lot 1, Block L, Tuttle's Addition to St. Anthony City
132	1936	5,445	Part Lot 3, Block L, Tuttle's Addition to St. Anthony City
133	1936	5,445	Part Lot 3, Block L, Tuttle's Addition to St. Anthony City
134	1936	2,673	Part Lot 6, Block L, Tuttle's Addition to St. Anthony City
135	1936	8,250	Part Lot 7, Block L, Tuttle's Addition to St. Anthony City
136	1936	3,750	Parts Lots 9 and 10, Tuttle's Addition to St. Anthony City (Block L)
137	1936	2,475	Part Lot 1, Tuttle's Addition to St. Anthony City (Block L)
138	1936	5,643	Part Lot 1, Tuttle's Addition to St. Anthony City (Block L)
139	1936	6,105	Part Lot 2, Block L, Tuttle's Addition, St. Anthony City
140	1936	2,706	Part Lot 6, Block L, Tuttle's Addition, St. Anthony City
141	1936	2,805	Part Lot 6, Block L, Tuttle's Addition, St. Anthony City
142	1936	6,930	Part Lot 8, Block L, Tuttle's Addition to St. Anthony City
143	1936	8,625	Parts Lots 9 and 10, Tuttle's Addition to St. Anthony (Block L)
144	1936	4,785	Part Lot 2, Block L, Tuttle's Addition to St. Anthony
145	1936	6,600	Parts Lots 7 and 8, Block L, Tuttle's Addition to St. Anthony
146	1936	9,405	Part Lot 9, Block L, Tuttle's Addition to St. Anthony
147	1936	3,280	Parts Lots 4 and 5, Block 19, St. Anthony City
148	1937	4,048	Part Lot 5, Block 19, St. Anthony City
149	1937	5,346	Part Lot 4, Block, 19, St. Anthony City
150	1938	5,060	Northeasterly 46 ft. Southeasterly 110 ft. in Block K, Tuttle's Addition to St. Anthony
151 & 152	1938	18,150	Northwesterly 110 ft. of Southeasterly 220 ft. of Northeasterly 165 ft. of Block K, Tuttle's Addition to St. Anthony
153	1938	6,160	Northeasterly 56 ft. of Northwesterly 110 ft. in Block K, Tuttle's Addition to St. Anthony
154	1938	5,720	Southwesterly 52 ft. of Northeasterly 108 ft. of Northwesterly 110 ft. of Block K, Tuttle's Addition to St. Anthony

DETAIL OF ASSETS—LAND

June 30, 1960

Schedule F-5a

Inventory of Land				
Location	How Acquired	Cost	Appraised Value	Remarks
MINNEAPOLIS CAMPUS (Continued)				
Hennepin County	Purchase Carl Anton Pettersen and wife		3,500.00	
Hennepin County	Purchase Estate of Anna Brecht		2,800.00	
Hennepin County	Purchase Akulina Shishuk		3,556.55	
Hennepin County	Purchase Akulina Shishuk		4,800.00	
Hennepin County	Purchase John H. Keeler and wife		6,000.00	
Hennepin County	Purchase Chas. McClintock and wife		8,900.00	
Hennepin County	Purchase Wm. C. Wilson, Jr. and wife		6,000.00	
Hennepin County	Purchase Mary A. Dickey		3,000.00	
Hennepin County	Purchase Mary A. Dickey		3,350.00	
Hennepin County	Purchase Irene Armstrong		3,000.00	
Hennepin County	Purchase Sara H. Omen		4,875.00	
Hennepin County	Purchase Agatha Bjorndahl		5,852.00	
Hennepin County	Purchase Sophie Gardon		5,250.00	
Hennepin County	Purchase Wm. C. Wilson, Sr. and Wm. C. Wilson, Jr.		20,750.00	
Hennepin County	Purchase Mpls. Savings & Loan Assn.		2,904.85	
Hennepin County	Purchase Merland D. Tollefson		6,201.00	
Hennepin County	Purchase Bertha Feuerhak		6,301.00	
Hennepin County	Purchase William O. Lund and Emily R. Lund, wife		4,361.00	
Hennepin County	Purchase Chris Larson and Tillie C. Larson		5,911.00	
Hennepin County	Purchase Cora B. Harris		5,537.00	
Hennepin County	Purchase Ludvig and Matilda Minarck		4,425.00	
Hennepin County	Purchase Estate of David L. Hiller		11,799.00	
Hennepin County	Purchase Curtis Companies, Inc.		1,801.25	
Hennepin County	Purchase Blair Chambers et al.		4,702.39	

FINANCIAL REPORT

DETAIL OF ASSETS—LAND

June 30, 1960

Schedule F-5a

Inventory of Land			
Tract No.	Acquired	Sq. Ft.	Legal Description
MINNEAPOLIS CAMPUS (Continued)			
155	1938	5,280	Southwesterly 48 ft. of Northeasterly 156 ft. of Northwesterly 110 ft. in Block K, Tuttle's Addition to St. Anthony
156	1938	5,580	Northwesterly 55 ft. of Northeasterly 40 ft. of Southwesterly 126 ft.; Southeasterly 20 ft. of Northwesterly 75 ft. of Northeasterly 70 ft. of Southwesterly 156 ft.; and Southwesterly 18 ft. of Northeasterly 174 ft. of Northwesterly 110 ft. in Block K, Tuttle's Addition to St. Anthony
157	1938	1,650	Northeasterly 30 ft. of Southwesterly 156 ft. of Northwesterly 55 ft. in Block K, Tuttle's Addition to St. Anthony
158	1938	4,730	Northwesterly 55 ft. of Southwesterly 86 ft. in Block K, Tuttle's Addition to St. Anthony
159	1938	7,180	Southeasterly 35 ft. of Northwesterly 110 ft. of Southwesterly 156 ft.; and Southeasterly 20 ft. of Northwesterly 70 ft. of Southwesterly 86 ft. in Block K, Tuttle's Addition to St. Anthony
160	1938	9,075	Southeasterly 55 ft. of Northwesterly 165 ft. of Southwesterly 165 ft. in Block K, Tuttle's Addition to St. Anthony
161	1938	9,075	Northwesterly 55 ft. of Southeasterly 165 ft. of Southwesterly 165 ft. in Block K, Tuttle's Addition to St. Anthony
162	1938	5,225	Northwesterly 50 ft. of Southeasterly 110 ft. of Southwesterly 95 ft.; and Northwesterly 10 ft. of Southeasterly 110 ft. of Northeasterly 47.5 ft. of Southwesterly 142.5 ft. in Block K, Tuttle's Addition to St. Anthony
163	1938	5,700	Southwesterly 95 ft. of Southeasterly 60 ft. in Block K, Tuttle's Addition to St. Anthony
164	1938	4,750	Southwesterly 47½ ft. of Northeasterly 235 ft. of Southeasterly 100 ft. in Block K, Tuttle's Addition to St. Anthony
165	1938	5,225	Southwesterly 47½ ft. of Northeasterly 187½ ft. of Southeasterly 110 ft. in Block K, Tuttle's Addition to St. Anthony
166	1938	4,950	Southwesterly 45 ft. of Northeasterly 140 ft. of Southeasterly 110 ft. in Block K, Tuttle's Addition to St. Anthony
167	1938	5,390	Southwesterly 49 ft. of Northeasterly 95 ft. of Southeasterly 110 ft. in Block K, Tuttle's Addition to St. Anthony
168	1939	5,775	Southwesterly 105 ft. of Lot 6, Subdivision of Block J, Tuttle's Addition to St. Anthony
169	1939	10,114	Lot 7 and Northwesterly 10 ft. of Lot 8, Subdivision of Block J, Tuttle's Addition to St. Anthony
170	1939	7,002	Southeasterly 45 ft. of Lot 8, Subdivision of Block J, Tuttle's Addition to St. Anthony
171	1939	8,558	Lot 9, Subdivision of Block J, Tuttle's Addition to St. Anthony
172	1939	4,279	Northwesterly ½ of Lot 10, Subdivision of Block J, Tuttle's Addition to St. Anthony

DETAIL OF ASSETS—LAND

June 30, 1960

Schedule F-5a

Inventory of Land				
Location	How Acquired	Cost	Appraised value	Remarks
MINNEAPOLIS CAMPUS (Continued)				
Hennepin County	Purchase Andrew J. and Lydia L. Lund	7,501.75		
Hennepin County	Purchase August P. and May W. Howell	5,257.88		
Hennepin County	Purchase Anna C. Seibert et al.	3,823.24		
Hennepin County	Purchase Mary Degnan	7,277.75		
Hennepin County	Purchase Fred and Elizabeth Frantz	10,855.43		
Hennepin County	Purchase H. L. and Orpha Moore	6,060.81		
Hennepin County	Purchase Valborg and C. Donald Brown	14,110.29		
Hennepin County	Purchase Thomas L. and Marie P. O'Hearn	9,051.62		
Hennepin County	Purchase Blanche L. Bicknell et al.	10,855.55		
Hennepin County	Purchase Raymond S. and Margaret S. Kain	6,615.57		
Hennepin County	Purchase Thomas L. and Marie P. O'Hearn	5,890.88		
Hennepin County	Purchase Blanche L. Bicknell et al.	4,172.21		
Hennepin County	Purchase George J. and Louise M. Gabler	5,266.00		
Hennepin County	Purchase William C. and Brownie A. Wilson	14,001.85		
Hennepin County	Purchase John Ed Williams	4,600.00		
Hennepin County	Purchase Andrew Anderson	4,802.65		
Hennepin County	Purchase D. Earl Franklin	3,001.00		
Hennepin County	Purchase Jeannette B. Watson, et al.	3,751.65		

FINANCIAL REPORT

DETAIL OF ASSETS—LAND

June 30, 1960

Schedule F-5a

Inventory of Land			
Tract No.	Acquired	Sq. Ft.	Legal Description
MINNEAPOLIS CAMPUS (Continued)			
173	1939	4,279	Southeasterly ½ of Lot 10, Subdivision of Block J, Tuttle's Addition to St. Anthony
174	1941	2,887	Parts of Lots 1 and 2, Block 18, St. Anthony City
175	1944	6,369	North 31 ft., front and rear of Lot 3 and South 9½ ft. of East 132 ft. of Lot 4, Block 19, St. Anthony City
176	1944	5,280	West 40 ft. of East 80 ft. of Lots 6 and 7, Block 19, St. Anthony City
177	1944	6,885	South 32 ft. of West 45 ft. of Lot 7 and North ½ of Lot 8, Block 19, St. Anthony City
178	1944	5,445	South 33 ft. of Lot 8, Block 19, St. Anthony City
179	1944	5,280	East 40 ft. of Lots 6 and 7, Block 19, St. Anthony City
180	1944	5,412	Front 41 ft. of rear 123 ft. of Lots 9 and 10, Block 19, St. Anthony City
181	1944	6,930	East 42 ft. of Lot 3, Block 45, St. Anthony City
182	1945	78,540	Lots 3, 4, 5, 6, 7, 8 and the North 100 ft. of Lots 1 and 2, Block 34, St. Anthony City
183	1945	87,120	Lots 2 to 9 inclusive, Block 5, Mill Company's Addition
184	1945	589,503	Blocks 1 to 4 inclusive, Halowell's Addition
185	1945	66,440	All Block 9, Cole and Week's Addition
186	1945	95,928 95,902 148,301	Undivided ⅓ interest in Lots 10 to 27 inclusive, Block 1 Undivided ⅓ interest in Lots 10 to 27 inclusive, Block 2 Undivided ⅓ interest in Lots 1 to 29 inclusive, Block 10 All in Cole and Week's Addition
186.1	1949	170,066	Undivided ⅓ interest in Lots 10-27, Block 1 Undivided ⅓ interest in Lots 10-27, Block 2 Undivided ⅓ interest in Lots 1-29, Block 10 All in Cole and Week's Addition
187	1946	19,900	Lots 4 and 5 and the Northerly 50.6 ft. of Lot 6, Subdivision of Block J, Tuttle's Addition
188	1946	7,000	Lots 1, 2, and 3, including adjoining part of 8th St. S.E. vacated, except street, Mower's Addition
189	1946	7,080	Southwesterly 59 ft. of Northeasterly 118 ft. of Lots 4, 5, and 6, Block 3, Mower's Addition
190	1946	7,080	Northeasterly 59 ft. of Lots 4, 5, and 6, Block 3, Mower's Addition
191	1946	4,031	Lots 7 and 8, except street, Block 3, Mower's Addition

DETAIL OF ASSETS—LAND

June 30, 1960

Schedule F-5a

Inventory of Land				
Location	How Acquired	Cost	Appraised Value	Remarks
MINNEAPOLIS CAMPUS (Continued)				
Hennepin County	Purchase Frank and Julia Betzer	2,676.95		
Hennepin County	Purchase Helen M. Meyer	4,500.00		
Hennepin County	Purchase Joseph Meyers and Effel Meyers	10,158.00		
Hennepin County	Purchase Mary Studnicka	5,948.00		
Hennepin County	Purchase Marie S. Nehls	9,411.00		
Hennepin County	Purchase Peter Christianson	6,648.00		
Hennepin County	Purchase Hazel E. Linstrom	6,953.00		
Hennepin County	Purchase Anna Striegl Estate	6,834.59		
Hennepin County	Purchase Edwin H. Ford and Marie Ford	11,345.05		
Hennepin County	Purchase Lutheran Minn. Conference of the Augustana Synod	163,725.35		
Hennepin County	Gift of Alfred E. Pillsbury, et al.			
Hennepin County	Purchase Clement D. Seng and Olga T. Seng	34,505.20		
Hennepin County	Purchase Tax Deed State of Minnesota	1,860.82		
Hennepin County	Purchase Leah Louise Degnan	7,931.54		
Hennepin County	Purchase Simon Meyers	6,720.27		
Hennepin County	Condemnation and purchase Blanche L. Bicknell and Henry R. Bicknell	13,984.66		
Hennepin County	Purchase August W. and Grayce B. Smith	3,910.85		
Hennepin County	Purchase Joseph F. and Hedvig N. Niznick	4,668.00		
Hennepin County	Purchase Stanley Kovenski and Veronica Kovenski	6,001.75		
Hennepin County	Purchase Rade Klasnja and Frances Klasnja	3,436.00		

FINANCIAL REPORT

DETAIL OF ASSETS—LAND

June 30, 1960

Schedule F-5a

Inventory of Land			
Tract No.	Acquired	Sq. Ft.	Legal Description
MINNEAPOLIS CAMPUS (Continued)			
192	1946	6,594	Lot 9, Block 4, Mower's Addition
193	1946	6,437	Lot 10, Block 4, Mower's Addition
194	1946	6,437	Lot 11, Block 4, Mower's Addition
195	1946	6,437	Lot 12, Block 4, Mower's Addition
196	1946	6,437	Lot 13, Block 4, Mower's Addition
197	1946	6,437	Lot 14, Block 4, Mower's Addition
198	1946	6,437	Lot 15, Block 4, Mower's Addition
199	1946	6,594	Lot 16, Block 4, Mower's Addition
200	1946	76,230	Lots 1 to 8, Block 4 and adjoining part 8th St., vacated, and part Block 1 to GNRy R/W, Mower's Addition
202	1946	Acres 12.4	Part of W½ of N¾ of SE¼ of NE¼, Sec. 19, Tp. 29 N., R. 23
203	1946	Sq. Ft. 4,680	Southwesterly 39 ft. of Lots 4, 5, and 6, Block 3, Mower's Addition
204	1946	Acres 2.124	Part of NE¼ of NE¼, Sec. 19, Tp. 29, R. 23
205	1946	Sq. Ft. 4,620	Southerly 35 ft. of Lots 9 and 10, Block 34, St. Anthony City
206	1946	5,280	Northerly 40 ft. of Southerly 75 ft. of Lots 9 and 10, Block 34, St. Anthony City
207	1946	5,280	Southerly 40 ft. of the Northerly 90 ft. of Lots 9 and 10, Block 34, St. Anthony City
208	1946	5,280	Southerly 40 ft. of Northerly 50 ft. of Lots 9 and 10, Block 34, St. Anthony City
209	1946	9,900	Northerly 10 ft. of Lots 9 and 10, and Southerly 65 ft. of Lots 1 and 2, Block 34, St. Anthony City
210	1947	81,397	All of Blocks 9 and 10, Mower's Addition
211	1947	107,826	Lots 1 to 9, 28 and 29, Block 1, Lots 1 to 9, 28 and 29, Block 2; all in Cole and Week's Addition
212	1948	3,690	Lot 2, Block 11, Mower's Addition
213	1948	18,753	Lots 3, 4, and 5, Block 11, Mower's Addition

DETAIL OF ASSETS—LAND

June 30, 1960

Schedule F-5a

Inventory of Land				
Location	How Acquired	Cost	Appraised Value	Remarks
MINNEAPOLIS CAMPUS (Continued)				
Hennepin County	Purchase Carl O. Hovland	525.00		
Hennepin County	Purchase John C. Cederstrom and Lucille M. Cederstrom	5,200.00		
Hennepin County	Purchase Michael G. Zgodava and Mary Zgodava	5,241.00		
Hennepin County	Purchase Walter Legun and Helen Legun	8,536.75		
Hennepin County	Purchase Walter Legun—Q. C. Deed from Emerson Cole Company	439.50		
Hennepin County	Purchase Joseph F. Niznick—Q. C. Deed from Emerson Cole Company	438.50		
Hennepin County	Purchase Tax Deed from State of Minn.—Q. C. Deed from St. Anthony Holding Company	240.50		
Hennepin County	Purchase Guy G. Pulty—Q. C. Deed St. Anthony Holding Co.	438.50		
Hennepin County	Purchase North Star Specialty Mfg. Co.	9,582.11		
Hennepin County	Purchase Cornelius Co.	20,010.25		
Hennepin County	Purchase Estate of Gordon Champion	1,751.50		
Hennepin County	Purchase Eidsmo Fuel and Lumber Co.	18,339.15		
Hennepin County	Purchase Laura C. Haggerty	15,868.16		
Hennepin County	Purchase Raymond Williams	12,482.42		
Hennepin County	Purchase O. G. Wanless	10,804.65		
Hennepin County	Purchase William E. Brooke	11,319.73		
Hennepin County	Purchase Mrs. Sadie Levine	19,911.35		
Hennepin County	Purchase G. N. Ry.	16,917.90		
Hennepin County	Purchase Simon Meyers	14,933.87		
Hennepin County	Purchase Flora M. Johnson	5,465.44		
Hennepin County	Purchase Arthur R. Ferrin and Ethel Ferrin	29,417.45		

FINANCIAL REPORT

DETAIL OF ASSETS—LAND

June 30, 1960

Schedule F-5a

Inventory of Land

Tract No.	Acquired	Sq. Ft.	Legal Description
MINNEAPOLIS CAMPUS (Continued)			
214	1948	6,437	Lot 3, Block 5, Mower's Addition
215	1948	.25 Acres	Lot 5, Block 48, St. Anthony City
216	1948	.55	Lot 1, Block 11, Mower's Addition to Minneapolis
217	1948	1.22	Parts of Church St., Essex St., and State St., and part of Block 43, St. Anthony City
218	1949	60,800 Sq. Ft.	Part of Lot 14, lying easterly of 10th Ave. S.E. in City of Minneapolis and Southwesterly of University Ave.
219	1949	2,800	Southwesterly 100 ft. of Southeasterly 23 ft. of Lot 11 and the Northwesterly 5 ft. of Southwesterly 100 ft. of Lot 12, Block 12, University Addition to Minneapolis
220	1949	3,080	Southeasterly 27½ ft. of Northwesterly 32 ft. of Southwesterly 112 ft. of Lot 11, Block 12, University Addition to Minneapolis
221	1949	5,000 approx.	Part of Lot 12, Block 12, University Addition to Minneapolis
222	1949	6,050	Front 55 ft. of the rear 70 ft. of Lots 7 and 8, Block 12, University Addition to Minneapolis
223	1949	6,437	Lot 6, Block 11, Mower's Addition to Minneapolis
224	1949	3,610	Part of Lot 8, Block 12, University Addition to Minneapolis, Southeast corner of Lot 8. Northwesterly along the front of Southwesterly line a distance of 38 ft.
225	1949	6,515.5	Rear half of Lots 7 and 8, Block 11, Mower's Addition to Minneapolis
226	1949	4,986	Part of Lots 10, 11, 12, Block 12, University Addition to Minneapolis, between 16th Ave. S.E. and Lot 12
227	1949	3,528	Southwesterly 112 ft. of Northwesterly 4½ ft. of Lot 11 and Southwesterly 112 ft. of Southeasterly 27 ft. of Lot 10, Block 12, University Addition to Minneapolis
228	1949	6,000	Northeasterly 41 ft. of Lot 9, Block 11, Mower's Addition to Minneapolis
229	1949	3,906	Northeasterly 26 ft. of Lots 11 and 12 and Northeasterly 26 ft. of Southeasterly 40 ft. of Lot 10, Block 12, University Addition to Minneapolis
230	1949	4,350	The Southwesterly 9 ft. of Lot 9 and all of Lot 10, Block 11, Mower's Addition to Minneapolis
231	1949	20,090	Lots 4 and 5, Block N, of Tuttle's Addition except part of Lot 4 lying within 50 ft. of center line right of way of St. Paul, Minneapolis, and Manitoba Railroad
232	1949	13,521	Lot 9, part of Lot 10, Block 12, University Addition to Minneapolis

DETAIL OF ASSETS—LAND

June 30, 1960

Schedule F-5a

Inventory of Land				
Location	How Acquired	Cost	Appraised Value	Remarks
MINNEAPOLIS CAMPUS (Continued)				
Hennepin County	Purchase M. R. Maxwell	708.60		
Hennepin County	Purchase Minn. Lodge Association of Phi Delta Theta	14,663.82		
Hennepin County	Purchase Noble B. and Marell M. Schoonmaker	4,608.59		
Hennepin County	Quit Claim Deed from Minneapolis Park Board*	347.55		Heart Hospital Site
Hennepin County	Deeded to University by St. Anthony Falls Power Company and Minneapolis Mill Company	8,263.07		Received in exchange for portion of tracts 114 and 120
Hennepin County	Purchase from John D. Dowling and Amanda E. Dowling	5,611.42		
Hennepin County	Purchase from Thomas J. Hathaway and Helen Hathaway	5,541.09		
Hennepin County	Purchase from Nellie Kolstad	8,397.70		
Hennepin County	Purchase from Laurence Russo and Margaret Russo	7,828.86		
Hennepin County	Purchase from Rodney A. Thurston and Elta E. Thurston	1,303.45		
Hennepin County	Purchase from Hugh L. Demmer and Lucy P. Demmer	5,881.55		
Hennepin County	Purchase from Leslie L. Roby and Elizabeth Roby	7,889.64		
Hennepin County	Purchase from Paul Rootkie and Gertrude A. Rootkie	8,075.18		
Hennepin County	Purchase from Zaida Fleming and Thomas L. Fleming	4,847.11		
Hennepin County	Purchase from Edwin G. Kolstad and Verna Fay Kolstad	6,319.44		
Hennepin County	Purchase from Edward R. Dufeck and Helen Dufeck	5,727.14		
Hennepin County	Purchase from Alfred Benson and Esther Benson	11,378.18		
Hennepin County	Purchase from John L. Bodge and Mary M. Bodge	14,562.77		
Hennepin County	Purchase from Minnesota Bible College	11,198.27		

* An area of 0.026 Acres in Block 44, and an area of 0.4277 Acres in Block 39 and Block 38 and in Pleasant St., St. Anthony City were conveyed to the City of Minneapolis through its Board of Park Commissioners in exchange for tract No. 217.

DETAIL OF ASSETS—LAND

June 30, 1960

Schedule F-5a

Inventory of Land			
Tract No.	Acquired	Sq. Ft.	Legal Description
MINNEAPOLIS CAMPUS (Continued)			
233	1949	3,960	Portion of Lots 7 and 8 in Block 12, University Addition to Minneapolis
234	1949	6,515.5	Northeasterly ½ of Lots 7 and 8, Block 11, Mower's Addition to Minneapolis
235	1949	2,880	Part of Lot 7 and 8, Block 12, University Addition to Minneapolis, commencing on 15th Ave. S.E.
236	1949		The North 40 ft. of Lot 6 and the West 54 ft. of North 40 ft. of Lot 7 in Block 35 in St. Anthony Addition to Minneapolis
237	1949	6,740	Commencing at Southwest corner, part of Lot 8, Block 35, St. Anthony City Addition to Minneapolis
238	1949	3,995	North 85 ft. of the West 26 ft. of Lot 1, North 85 ft. of Lot 2, Block 35, St. Anthony City Addition to Minneapolis
239	1950	4,400	The Westerly 55 ft. of the Southerly 80 ft. of Lot 6, Block 35, St. Anthony City Addition to Minneapolis
240	1950	3,880	Parts of Lot 8, Block 35, St. Anthony City Addition to Minneapolis
241	1950	4,600	South 45 ft. of the North 85 ft. of Lot 6 and South 45 ft. of North 85 ft. of Lot 7, Block 35 of St. Anthony City Addition to Minneapolis
242	1950	20,321	Part of Lot 13 which lies in Government Lot 1 and Government Lot 2, Sec. 24, Tp. 29, North of R. 24
243	1950	13,530	Lots 17 and 18, Barney's Subdivision of Lot 30, St. Anthony City
244	1950	10,820	East 41 ft. and the West 41 ft. of the East 82 ft. of Lots 9 and 10, Block 19, St. Anthony City
245	1950	5,016	West 38 ft. of Lots 1 and 2, Block 19, St. Anthony City
246	1952	12,736	The East 89 ft. of Lot 1, and Part of Lot 2, Block 19, St. Anthony City
247	1952	4,028	The Westerly 38 ft. of the front, or Easterly 127 ft. except the rear or Northerly 26 ft. of Lot 2, Block 19, St. Anthony City
248	1953	5,280	Rear or East 40 ft. of Lots 9 and 10, Block 18, St. Anthony City
249	1953	28,103	Lots 22, 23, 24, 25, 26, and 27, Block 7, Cole and Week's Addition to Minneapolis

DETAIL OF ASSETS—LAND

June 30, 1960

Schedule F-5a

Inventory of Land				
Location	How Acquired	Cost	Appraised Value	Remarks
MINNEAPOLIS CAMPUS (Continued)				
Hennepin County	Purchase from Marjorie M. Stebbins	8,642.02		
Hennepin County	Purchase from Gerald A. Peterson and Mary Peterson, Robert W. Nave and Jeanne H. Nave	9,803.40		
Hennepin County	Purchase from Walter E. Johnson and Eileen L. Johnson	7,037.79		
Hennepin County	Purchase from George Ryland Bailey and Alice M. Bailey	8,554.58		
Hennepin County	Purchase from Edward Spalding Gould and Florence A. Gould	6,128.45		
Hennepin County	Purchase from Edward Spalding Gould and Florence A. Gould	4,578.25		
Hennepin County	Purchase through condemnation from Nu Sigma Nu Alumni Association	21,139.44		
Hennepin County	Purchase through condemnation from Xi Psi Phi Alumni Association	14,968.52		
Hennepin County	Purchase through condemnation from Dan and Elsie Adams Hale and Nellie E. Lyon	21,903.73		
Hennepin County	State vs. Great Northern Railway Co., Condemnation District Court of Minneapolis	4,942.33		
Hennepin County	Purchase from the Dayton Co. of Minneapolis	31,562.24		
Hennepin County	Condemnation and Purchase from David S. and Sarah A. Irwin	37,264.91		
Hennepin County	Condemnation and Purchase from Lida Smith et al.	19,570.10		
Hennepin County	Purchase from Josephine Kokesh and Marie Pesek	35,307.44		
Hennepin County	Purchase from Jennie Olson	14,283.98		
Hennepin County	Purchase Robert Samuel Carpenter and Helen Bertha Carpenter	12,500.00		
Hennepin County	Purchase of Tax Forfeited Lands	376.35		

FINANCIAL REPORT

DETAIL OF ASSETS—LAND

June 30, 1960

Schedule F-5a

Inventory of Land			
Tract No.	Acquired	Sq. Ft.	Legal Description
MINNEAPOLIS CAMPUS (Continued)			
250	1953	6,030	The South 98 ft. of the West 42 ft. of Lot 9 and the South 12 ft. of the North 67 ft. of the West 22 ft. of Lot 9, and the North 33 ft. of the East 50 ft. of Lot 8, Block 35, St. Anthony City
251	1953	5,400	The South 60 ft. of Lot 10, and the South 60 ft. of East 24 ft. of Lot 9, Block 35, St. Anthony City
252	1953	5,070	Parts of Lots 9 and 10 in Block 35, St. Anthony City
253	1953	5,000	The South 40 ft. of West 125 ft. of Lot 7, Block 18, St. Anthony City
254	1953	6,600	The East 50 ft. of South 132 ft. of Lot 8, Block 35, St. Anthony City
255	1953	6,930	Parts of Lots 9 and 10, Block 35, St. Anthony City
256	1954	3,400	North 85 ft. of East 40 ft. of Lot 1, Block 35, St. Anthony City
257	1954	6,600	East 100 ft. of Lot 1, Block 31, St. Anthony City Addition
258	1954	4,800	East 40 ft. of North 120 ft. of Lot 3, Block 35, St. Anthony City
259	1955	3,480	North 40 ft. of South 80 ft. of Lot 1 and the North 40 ft. of South 80 ft. of East 21 ft. of Lot 2, Block 35, St. Anthony City
260	1955	5,280	South 40 ft. of Lots 1 and 2, Block 35, St. Anthony City
261	1955	5,625	West 45 ft. of North 125 ft. of Lot 2, Block 35, St. Anthony City
262	1956	6,437	Lot 2, Block 5, Mower's Addition to Minneapolis
263	1956	6,600	West 7 ft. of Lot 3 and East Half of Lot 4, Block 33, St. Anthony City
264	1956	3,201	South 48.5 ft. of North 82 ft. of Lot 6, Block 33, St. Anthony City
265	1956	4,950	Northeast 120 ft. of Southeast $\frac{3}{4}$ of Lot 5, Block 12, University Addition to Minneapolis
266	1956	2,200	Front or Northeasterly 40 ft. of rear or Southwesterly 85 ft. of Lot 6, Block 12, University Addition to Minneapolis
267	1956	6,050	Rear 40 ft. of Lots 1 and 2, and rear 15 ft. of Lots 7 and 8, Block 12, University Addition to Minneapolis

DETAIL OF ASSETS—LAND

June 30, 1960

Schedule F-5a

Inventory of Land				
Location	How Acquired	Cost	Appraised Value	Remarks
MINNEAPOLIS CAMPUS (Continued)				
Hennepin County	Purchase Mary Lucey	19,623.95		
Hennepin County	Purchase Helen C. Jackson	17,578.40		
Hennepin County	Purchase Henry A. Erikson	15,518.33		
Hennepin County	Purchase Niles A. Kjelson and Ruth Kjelson	13,504.65		
Hennepin County	Purchase Carl J. Fossum and Lydia A. Fossum	22,633.38		
Hennepin County	Purchase through condemnation James T. Hillhouse and Mildred L. Hillhouse	21,544.66		
Hennepin County	Purchase from Rose Zimmerman	31,143.34		
Hennepin County	Purchase through condemnation from Alpha Chapter Theta Tau and Theta Tau Association, Minnesota	14,826.25		
Hennepin County	Purchase Bridget Cullen	15,753.00		
Hennepin County	Purchase through condemnation from Fred H. Huskey and Phyllis Huskey	15,373.24		
Hennepin County	Purchase through condemnation from Ernest J. Reguly and Helen Reguly	16,138.07		
Hennepin County	Purchase through condemnation from Gudrun I. Carlson	19,058.16		
Hennepin County	Purchase Flora M. Johnson	6,681.94		
Hennepin County	Purchase William H. Bartlett and Bessie E. Bartlett *	15,032.94		
Hennepin County	Purchase Walter A. Carlock and Grace J. Carlock	11,382.50		
Hennepin County	Purchase Katherine Johnson	9,412.86		
Hennepin County	Purchase John A. Johnson and Edith M. Johnson	8,678.37		
Hennepin County	Purchase Julius Syverson and Anna B. Syverson	14,445.60		

FINANCIAL REPORT

DETAIL OF ASSETS—LAND

June 30, 1960

Schedule F-5a

Inventory of Land			
Tract No.	Acquired	Sq. Ft.	Legal Description
MINNEAPOLIS CAMPUS (Continued)			
268	1956	5,156	Front 41.25 ft. of Lots 9 and 10, Block 33, St. Anthony City
269	1956	2,640	Rear or Southwesterly 40 ft. of Lot 5, Block F, Tuttle's Addition to St. Anthony City
270	1956	7,270	Northeasterly 40 ft. of Southwesterly 80 ft. of Lots 1 and 2, and Northeasterly 70 ft. of the Southwesterly 85 ft. of the Westerly 41 ft. of Lot 3, Block 12, University Addition to Minneapolis
271	1956	6,806	Southeasterly ½ of Lot 4, and the Northwesterly ¼ of Lot 5, Block 12, University Addition to Minneapolis
272	1956	2,200	Rear 40 ft. of Northeast 80 ft. of Lot 6, Block 12, University Addition to Minneapolis
273	1956	4,400	Southerly 40 ft. of Northerly 85 ft. of Lots 1 and 2, Block 12, University Addition to Minneapolis
274	1956	2,508	North 38 ft. of South 45.5 ft. of Lot 5, Block 33, St. Anthony City
275	1956	4,950	Front 45 ft. of Lots 1 and 2, Block 12, University Addition to Minneapolis
276	1956	2,200	Front or Northeasterly 40 ft. of Lot 6, Block 12, University Addition to Minneapolis
277	1956	3,280	Northwesterly 41 ft. of Northeasterly 80 ft. of Lot 3, Block 12, University Addition to Minneapolis
278	1956	6,847.5	Easterly 14 ft. front and rear of Lot 3 and Westerly 27.5 ft. front and rear of Lot 4, Block 12, University Addition to Minneapolis
279	1956	5,445	Northwesterly 33 ft. of Lot 4, Block F, Tuttle's Addition to St. Anthony City
280	1956	2,640	North 40 ft. of South 85.5 ft. of Lot 5, Block 23, St. Anthony City
281	1956	3,630	Westerly 22 ft. of Lot 2, Block F, Tuttle's Addition to St. Anthony City
282	1956	5,445	W½ of Lot 4, Block 33, St. Anthony City
283	1956	2,772	South 40 ft. of Lot 6, Block 33, St. Anthony City
284	1956	10,890	Lot 3, Block F, Tuttle's Addition to St. Anthony City

DETAIL OF ASSETS—LAND

June 30, 1960

Schedule F-5a

Inventory of Land				
Location	How Acquired	Cost	Appraised value	Remarks
MINNEAPOLIS CAMPUS (Continued)				
Hennepin County	Purchase Irma Grace Lasby, Helen Lasby Jeffrey and Robert N. Jeffrey	21,633.56		
Hennepin County	Purchase Warren B. Cheston and Roberta J. Cheston	14,893.70		
Hennepin County	Purchase Emil Elverum and Esther B. Elverum	20,754.60		
Hennepin County	Purchase Nicholas Puzak, Virginia Gooch Puzak, Eugene L. Lofgren, Helen R. Lofgren, Donald W. Kise and Joanne L. Kise	10,673.73		
Hennepin County	Purchase Ronald F. Keeler and Donna L. Keeler	7,942.12		
Hennepin County	Purchase Morris J. Besner and Grace R. Besner	14,585.60		
Hennepin County	Purchase Frederick W. Fiek and Laurena S. Fiek	13,951.43		
Hennepin County	Purchase Joseph H. Saliny and Rose Saliny	17,081.85		
Hennepin County	Purchase Harold C. Rethlake and Beatrice C. Rethlake	15,507.61		
Hennepin County	Purchase George Stavisky and Mary Stavisky	10,359.61		
Hennepin County	Purchase Mamie C. Wendt	12,548.35		
Hennepin County	Purchase G. J. Wick and Hazel S. Wick	14,896.21		
Hennepin County	Purchase Nicholas Puzak and Virginia Gooch Puzak. Q. C. Deed from Arvid J. Kuutti and Alice M. Kuutti	12,787.67		
Hennepin County	Purchase Westminster Foundation Corporation of Minnesota	8,340.83		
Hennepin County	Purchase Harold Siegel	16,278.34		
Hennepin County	Purchase Christine B. Ruud	17,295.92		
Hennepin County	Purchase Morris J. Besner and Grace R. Besner	25,411.76		

FINANCIAL REPORT

DETAIL OF ASSETS—LAND

June 30, 1960

Schedule F-5a

Inventory of Land			
Tract No.	Acquired	Sq. Ft.	Legal Description
MINNEAPOLIS CAMPUS (Continued)			
285	1956	3,297	Northerly or front ½ Lot 1, Block 5, Mower's Addition
286	1956	4,331	Rear or Southwesterly 45 ft. of Lot 6, and rear Southwesterly 45 ft. of Southwesterly ¾ of Lot 5, Block 12, University Addition
287	1956	10,890	Lot 3, Block E, Tuttle's Addition
288	1956	2,706	North 41 ft. of South 83 ft. of Lot 6, Block 33, St. Anthony City
289	1956	5,156	S½ of N½ of the East 59 ft. of Lot 9, and S½ of N½ of Lot 10, Block 33, St. Anthony City
290	1956	2,464.5	That part of Lot 5 lying East of the West 35 ft. and North of the South 85½ ft. thereof, Block 33, St. Anthony City
291	1956	6,765	Westerly 41 ft. of Lot 7, Block 33, St. Anthony City
292	1956	5,280	Southwesterly 48 ft. of Lot 5 and the Southwesterly 48 ft. of the Northwesterly 44 ft. of Lot 4, together with an easement over the Southeasterly 11 ft. of the Northeasterly 117 ft. of Lot 5, Block G, Tuttle's Addition
293	1956	2,772	North 33.5 ft. of Lot 6 and South 7.5 ft. of Lot 5, Block 33, St. Anthony City
294	1956	4,500	Southwesterly 110 ft. of Lot 10, and alley right-of-way 8 ft. wide along Southeasterly boundary line of Lot 10, all in Block 5, Mower's Addition
295	1956	6,437	Lot 4, Block 5, Mower's Addition
296	1956	5,445	Southeasterly 33 ft., front and rear of Lot 4, Block F, Tuttle's Addition, St. Anthony City
297	1956	6,437	Lot 15, Block 5, Mower's Addition
298	1956	6,594	Lot 16, Block 5, Mower's Addition
299	1956	6,437	Lot 14, Block 5, Mower's Addition
300	1956	6,905	Lot 12 and all of Lot 11, except the rear of Northeasterly 40 ft. of Lot 11 and except the Northwesterly 37 ft. of the Southwesterly 117 ft. of Lot 11, all in Block 5, Mower's Addition
301	1956	4,329	Northwesterly 37 ft. of the Southwesterly 117 ft. of Lot 11, Block 5, Mower's Addition
302	1956	6,437	Lot 13, Block 5, Mower's Addition

DETAIL OF ASSETS—LAND

June 30, 1960

Schedule F-5a

Inventory of Land				
Location	How Acquired	Cost	Appraised Value	Remarks
MINNEAPOLIS CAMPUS (Continued)				
Hennepin County	Purchase Otto Anderson and Hilda M. Anderson	9,100.82		
Hennepin County	Purchase Karl F. Herrmann and Marguerite R. Herrmann	11,815.99		
Hennepin County	Purchase estate of Ralph E. Durgin. Quit claim deed from Roger and Arlene R. Starkey	23,404.58		
Hennepin County	Purchase Irma Grace Lasby, Helen Lasby Jeffrey and Robert N. Jeffrey	18,754.46		
Hennepin County	Purchase Dorothy Jane Cavin and estate of Edith G. Pickett	16,483.26		
Hennepin County	Purchase Clara Thompson	12,564.69		
Hennepin County	Purchase Anne Hulley Byess and William F. Byess; Mary Eloise Thorpe and William J. Thorpe	14,663.45		
Hennepin County	Purchase George M. Colarich	17,958.14		
Hennepin County	Purchase Marshall R. Runge and Delores Runge	11,245.60		
Hennepin County	Purchase Maurice I. Meahan and Beatrice H. Meahan	14,145.84		
Hennepin County	Purchase Reuben O. Benson and Nora M. Benson	12,570.83		
Hennepin County	Purchase Freda W. Brackett	20,656.10		
Hennepin County	Purchase Marvin C. Miller and Marlene J. Miller	15,980.64		
Hennepin County	Purchase Peter Haywa	17,789.11		
Hennepin County	Purchase Edward P. Crampton and Lillian Crampton	12,048.30		
Hennepin County	Purchase Jennie M. Hilstad	20,154.36		
Hennepin County	Purchase Edwin L. Christopher and Grace Christopher	16,246.82		
Hennepin County	Purchase Mina S. Amundson	12,051.52		

FINANCIAL REPORT

DETAIL OF ASSETS—LAND

June 30, 1960

Schedule F-5a

Inventory of Land			
Tract No.	Acquired	Sq. Ft.	Legal Description
MINNEAPOLIS CAMPUS (Continued)			
303	1956	2,640	Northwesterly 48 ft. of the Northeasterly 55 ft. of Lot 2, Block E, Tuttle's Addition, St. Anthony City
304	1956	3,112.5	Northeasterly 37½ ft. of Lots 7 and 8, Block 5, Mower's Addition
305	1956	7,260	Northeasterly 55 ft. of rear 110 ft. of Lots 1 and 2, Block E, Tuttle's Addition, St. Anthony City
306	1956	9,967.5	Lot 5 and Northeasterly 78½ ft. of Lot 6, Block 5, Mower's Addition
307	1956	4,774	Southwesterly 38½ ft. of Lots 6, 7 and 8, Block 5, Mower's Addition
308	1956	16,830	Northwesterly 125 ft. of Lot 5, Block F; Southeasterly 18 ft. of Northeasterly 55 ft. of Lot 2, Block E; Northeasterly 55 ft. of Lot 1, Block E; Northwesterly 33 ft., front and rear of Lot 4, Block E, excepting therefrom the Northeasterly 45 ft. thereof; all in Tuttle's Addition, St. Anthony City
309	1956	1,485	Northeasterly 45 ft. of Northwesterly 33 ft., front and rear of Lot 4, Block E, Tuttle's Addition, St. Anthony City
310	1956	3,297	The rear or Southwesterly ½ of Lot 1, Block 5, Mower's Addition
311	1956	5,156	S½ of N½ of Lot 1, and S½ of N½ of the East 59 ft. of Lot 2, Block 33, St. Anthony City
312	1956	4,620	The front 110 ft. of Lot 9, Block 5, Mower's Addition
313	1956	10,890	Lot 8, Block 18, St. Anthony City
314	1956	5,156.25	N¼ of Lots 9 and 10, Block 33, St. Anthony City
315	1956	5,156.25	S¼ of Lot 1 and S¼ of East 59 ft. of Lot 2, Block 33, St. Anthony City
316	1956	7,095	East 25 ft. of Lot 7 and West 18 ft. of Lot 8, Block 33, St. Anthony City
317	1957	1,121	Part of Government Lot 1, Sec. 24, Tp. 29 N, R. 24 W
318	1957	10,752.5	All of Lots 15 and 16, Barney's Subdivision, Block 30, St. Anthony City
319	1957	6,765	East 41 ft. of West 59 ft. of Lot 8, Block 33, St. Anthony City
320	1957	3,403	Southwesterly 41 ft. of the Northwesterly halves of Lot 7 and 8, Block 5, Mower's Addition
321	1957	5,156	N½ of S½ of Lots 1 and 2, Block 33, St. Anthony City
322	1957	2,992.5	West 35 ft. of Lot 5, except the South 85½ ft. thereof, Block 33, St. Anthony City

DETAIL OF ASSETS—LAND

June 30, 1960

Schedule F-5a

Inventory of Land				
Location	How Acquired	Cost	Appraised Value	Remarks
MINNEAPOLIS CAMPUS (Continued)				
Hennepin County	Purchase Lillian M. Booth	20,192.08		
Hennepin County	Purchase Nina M. Sterner	10,997.32		
Hennepin County	Purchase Corwin F. Geringer and Luella B. Geringer	21,550.58		
Hennepin County	Purchase Arthur A. Prenovost	17,270.57		
Hennepin County	Purchase Cyril F. Rotter and Mathilda M. Rotter	11,109.57		
Hennepin County	Purchase Minnesota Bible College	46,137.05		
Hennepin County	Purchase Christopher C. Geanakoplos and Athansea C. Geanakoplos	16,203.11		
Hennepin County	Purchase Arthur Ylinen and Marie E. Ylinen	8,362.58		
Hennepin County	Purchase Edward Zukaitis and Alice Zukaitis	17,100.59		
Hennepin County	Purchase Frank S. Blochowiak	16,218.13		
Hennepin County	Purchase Helen E. Becker, Willard F. Becker, et al.	27,532.25		
Hennepin County	Purchase Etta Tollefson	20,567.59		
Hennepin County	Purchase Janet Logan	20,083.09		
Hennepin County	Purchase Fred R. Huskey and Phyllis Huskey	20,984.84		
Hennepin County	Purchase Great Northern Railway Company	352.25		
Hennepin County	Purchase through condemnation Baltimore Realty Company	111,748.00		
Hennepin County	Purchase Julia Reguly	19,247.59		
Hennepin County	Purchase estate of Albertha Stierle Boll	10,659.88		
Hennepin County	Purchase through condemnation Frank N. Perko, Alma Perko and Leona H. Custer	16,265.17		
Hennepin County	Purchase through condemnation Frank Hall and Regina Hall	13,370.33		

FINANCIAL REPORT

DETAIL OF ASSETS—LAND

June 30, 1960

Schedule F-5a

Inventory of Land			
Tract No.	Acquired	Sq. Ft.	Legal Description
MINNEAPOLIS CAMPUS (Continued)			
323	1957	5,541	Northeasterly 40 ft. of Lots 9, 10, and 11, and Southwesterly 7 ft. of Northeast 47 ft. of Lots 9 and 10, all in Block 5, Mower's Addition
324	1957	5,156.25	Front or Northerly 41½ ft. of Lots 1 and 2, Block 33, St. Anthony City
325	1957	5,156.25	N½ of S½ of Lots 9 and 10, Block 33, St. Anthony City
326	1957	4,960	Front or Northeasterly 40 ft. of rear or Southwesterly ½ of Lots 6, 7, and 8, Block 5, Mower's Addition
327	1957	5,445	Southeasterly ½ of Lot 4, Block E, Tuttle's Addition, St. Anthony City
328	1957	8,580	West 52 ft. of East 59 ft., front and rear of Lot 3, Block 33, St. Anthony City
329	1958	4,200	West 42 ft. of South 100 ft. of Lot 9, Block 47, St. Anthony City
330	1958	5,445	South 41¼ ft. of Lots 1 and 2, Block 47, St. Anthony City
331	1958	4,730	North 55 ft. of Lot 6, and North 55 ft. of the West 20 ft. of Lot 7, Block 47, St. Anthony City
332	1958	3,636	E½ of North 110 ft. of Lot 4, Block 47, St. Anthony City
333	1958	5,445	E½ of Lot 8, Block 47, St. Anthony City
334	1958	6,517	West 39½ ft. of the East 46 ft. of Lot 7, Block 47, St. Anthony City
335	1958	3,630	W½ of North 110 ft. of Lot 4, Block 47, St. Anthony City
336	1958	7,260	South 55 ft. of Lots 4 and 5, Block 47, St. Anthony City
337	1957	2,767	South 61½ ft. of the East 45 ft. of Lot 10, Block 47, St. Anthony City

DETAIL OF ASSETS—LAND

June 30, 1960

Schedule F-5a

Inventory of Land				
Location	How Acquired	Cost	Appraised Value	Remarks
MINNEAPOLIS CAMPUS (Continued)				
Hennepin County	Purchase through condemnation Amy J. Hovland	16,890.10		
Hennepin County	Purchase through condemnation Caleb P. Peterson	17,390.20		
Hennepin County	Purchase through condemnation Kenneth Von Busch, Kathryn Busch and Nicholas Puzak	19,378.25		
Hennepin County	Purchase through condemnation Cyril F. Rotter and Mathilda M. Rotter	10,890.10		
Hennepin County	Purchase through condemnation Ellert M. Haug	23,006.84		
Hennepin County	Purchase through condemnation Joseph E. Beaudette and Eunica M. Beaudette; Paul J. A. Gustafson and Hedrig B. C. Gustafson	19,929.47		
Hennepin County	Purchase through condemnation John H. Essler and Ethelyn N. Essler	21,577.54		
Hennepin County	Purchase through condemnation Earl L. Welch and Marie F. Welch	17,203.87		
Hennepin County	Purchase through condemnation Arthur W. Griffith and Annie G. Griffith	19,102.79		
Hennepin County	Purchase through condemnation Margaret H. Degnan and John P. Degnan	14,696.37		
Hennepin County	Purchase through condemnation Eleanor L. Scott	23,089.27		
Hennepin County	Purchase through condemnation Rose F. Zimmerman and Katharine Anna Pickett	18,038.02		
Hennepin County	Purchase through condemnation Thomas V. Philbrook and Dagmar Evelyn Philbrook; Karl S. Quisen- berry and Shirley S. Quisenberry	16,983.80		
Hennepin County	Purchase through condemnation Edward J. Fagan and Sarah Fagan	20,089.05		
Hennepin County	Purchase through condemnation Estate of Helen Pratt	19,485.05		

DETAIL OF ASSETS—LAND

June 30, 1960

Schedule F-5a

Inventory of Land			
Tract No.	Acquired	Sq. Ft.	Legal Description
MINNEAPOLIS CAMPUS (Continued)			
338	1958	5,445	South 4¼ ft. of North 82½ ft. of Lots 1 and 2, Block 47, St. Anthony City
339	1958	6,517	East 6½ ft. of Lot 7 and W½ of Lot 8, Block 47, St. Anthony City
340	1958	3,630	North 55 ft. of Lot 5, Block 47, St. Anthony City
341	1958	5,544	North 42 ft. of Lots 9 and 10, Block 47, St. Anthony City
342	1958	1,485	West 36 ft. of the North 41.25 ft. of Lot 2, Block 47, St. Anthony City
343	1958	4,730	Southerly 55 ft. of Lot 6 and Southerly 55 ft. of the Westerly 20 ft. of Lot 7, Block 47, St. Anthony City
344	1958	3,630	South 55 ft. of North 110 ft. of Lot 5, Block 47, St. Anthony City
345	1958	3,960	North 41¼ ft. of Lot 1 and East 30 ft. of North 41¼ ft. of Lot 2, Block 47, St. Anthony City
346	1958	2,767	South 61½ ft. of the West 21 ft. of Lot 10, and the South 61½ ft. of the East 24 ft. of Lot 9, Block 47, St. Anthony City
347	1958	6,501	North 61½ ft. of the South 123 ft. of Lot 10; North 61½ ft. of the South 123 ft. of the East 24 ft. of Lot 9; and the South 23 ft. of the North 65 ft. of the West 42 ft. of Lot 9, Block 47, St. Anthony City
348	1958	4,730	South 55 ft. of the North 110 ft. of Lot 6 and South 55 ft. of the North 110 ft. of the West 20 ft. of Lot 7, Block 47, St. Anthony City
349	1957	5,445	N½ of the rear or Southerly 82½ ft. of Lots 1 and 2 in Block 47, St. Anthony City
350	1958	10,890	Lot 3, Block 47, St. Anthony City
351	1958	approx. 2,200	East 22 ft. of the North 100 ft. of Lot 2, Block 167, Town of Minneapolis
352	1958	1,650	North 25 ft. of South 50 ft. of Lot 1, Block 167, Town of Minneapolis

DETAIL OF ASSETS—LAND

June 30, 1960

Schedule F-5a

Inventory of Land				
Location	How Acquired	Cost	Appraised value	Remarks
MINNEAPOLIS CAMPUS (Continued)				
Hennepin County	Purchase through condemnation Shirley J. Kinkel and Esther L. Kinkel	16,090.55		
Hennepin County	Purchase through condemnation Walter A. Folske and Thelma E. Folske	18,539.07		
Hennepin County	Purchase through condemnation Merwin V. Gridley and Marguerite Gridley	19,075.82		
Hennepin County	Purchase through condemnation Lynn A. Wanless and Rose F. Zimmerman	17,835.40		
Hennepin County	Purchase through condemnation Halvor Vermund and Karen K. Vermund	12,079.82		
Hennepin County	Purchase through condemnation Alumni Association, Beta Chapter, Kappa Eta Kappa, Incorporated	22,597.08		
Hennepin County	Purchase through condemnation Xi Psi Phi Alumni Association of Minnesota, Incorporated	18,400.42		
Hennepin County	Purchase through condemnation Irma Viola Councilman and Clarence R. Councilman	18,489.10		
Hennepin County	Purchase through condemnation Frank Theros and Eugenia Theros	24,093.45		
Hennepin County	Purchase through condemnation Frank Theros and Eugenia Theros	31,600.95		
Hennepin County	Purchase through condemnation Mattie A. Dalaker	17,578.61		
Hennepin County	Purchase through condemnation Ola M. Williams, surviving joint tenant	15,775.13		
Hennepin County	Purchase through condemnation Selma A. Lee	19,485.38		
Hennepin County	Purchase through condemnation Henry Levine and Fannie S. Levine	10,453.55		
Hennepin County	Purchase through condemnation Arthur W. Burk	8,109.80		

FINANCIAL REPORT

DETAIL OF ASSETS—LAND

June 30, 1960

Schedule F-5a

Inventory of Land			
Tract No.	Acquired	Sq. Ft.	Legal Description
MINNEAPOLIS CAMPUS (Continued)			
353	1958	3,124	South 23 ft. of the West 71 ft. of Lot 9 and North 21 ft. of the West 71 ft. of Lot 10, also ½ interest in the South 23 ft. of East 14 ft. of West 85 ft. of Lot 9 and North 21 ft. of the East 14 ft. of West 85 ft. of Lot 10, Block 18, St. Anthony City
354	1958	2,640	North 40 ft. of South 80 ft. of Lot 5, Block 166, Town of Minneapolis
355	1958	3,960	North 30 ft. of Lots 9 and 10, Block 167, Town of Minneapolis
356	1958	12,874	Lot 1 and Easterly 16 ft. of Lot 2, Block 166, Town of Minneapolis
357.1	1958	3,053	West 78 ft. of the North 43 ft. of Lot 9, Block 18, St. Anthony City
357.2	1958	3,195	West 78 ft. of the South 45 ft. of Lot 10, Block 18, St. Anthony City
357.3	1958	5,000	West 40 ft. of Lot 1 and the West 40 ft. of the South 59 ft. of Lot 2, Block 18, St. Anthony City
358	1958	5,181	E½ of Lot 4, Block 166, Town of Minneapolis
359	1958	1,650	South 25 ft. of Lot 1, Block 167, Town of Minneapolis
360	1958	5,445	W½ of Lot 8, Block 167, Town of Minneapolis
361	1958	3,741	W½ of Lot 8, except the North 72 ft. and the East 53 ft. of Lot 8, Block 166, Town of Minneapolis
362	1958	20,724	Lots 9 and 10, Block 166, Town of Minneapolis
363	1958	3,366	North 51 ft. of the South 105 ft. of Lot 10, Block 167, Town of Minneapolis
364	1958	2,805	E½ of Lot 8, Block 166, Town of Minneapolis

DETAIL OF ASSETS—LAND

June 30, 1960

Schedule F-5a

Inventory of Land				
Location	How Acquired	Cost	Appraised Value	Remarks
MINNEAPOLIS CAMPUS (Continued)				
Hennepin County	Purchase through condemnation Eva C. Swanson	17,834.63		
Hennepin County	Purchase through condemnation John J. Medvec and Emma C. Medvec	11,878.35		
Hennepin County	Purchase through condemnation Cecelia Strong	8,209.80		
Hennepin County	Purchase through condemnation Loraine A. Phelan and John A. Phelan	38,334.92		
Hennepin County	Purchase through condemnation Benjamin Mosher, Margaret R. Roberts, and Evelyn Mosher	17,149.57		
Hennepin County	Purchase through condemnation Leafie M. Norman and Carl H. Norman	17,674.70		
Hennepin County	Purchase through condemnation Alida C. Watts	24,852.40		
Hennepin County	Purchase through condemnation Irving W. Anderson and Edith G. Anderson	9,609.76		
Hennepin County	Purchase through condemnation Earl Ashton and Anna Ashton	6,909.80		
Hennepin County	Purchase through condemnation Vendel Herceg, surviving joint tenant	9,109.80		
Hennepin County	Purchase through condemnation Charley Ashton and Clara S. Ashton	7,909.74		
Hennepin County	Purchase through condemnation Carl H. Johnson, Sr. and Edith M. Johnson	22,540.94		
Hennepin County	Purchase through condemnation Alexander Thomson and Vivian Thomson	8,606.63		
Hennepin County	Purchase through condemnation Wallace C. Johnson and Rose Johnson	7,309.76		

FINANCIAL REPORT

DETAIL OF ASSETS—LAND

June 30, 1960

Schedule F-5a

Inventory of Land

Tract No.	Acquired	Sq. Ft.	Legal Description
MINNEAPOLIS CAMPUS (Continued)			
365	1958	5,940	East 36 ft. of Lot 4, Block 167, Town of Minneapolis
366	1958	3,564	South 54 ft. of Lot 10, Block 167, Town of Minneapolis
367	1958	10,890	Lot 5, Block 167, Town of Minneapolis
368	1958	4,290	South 65 ft. of Lot 2, Block 167, Town of Minneapolis
369	1958	4,950	West 30 ft. of Lot 4, Block 167, Town of Minneapolis
370	1958	7,590	Front 115 ft. of Lot 1, Block 167, Town of Minneapolis
371	1958	5,445	E½ of Lot 8, Block 167, Town of Minneapolis
372	1958	2,370	East 30 ft. of the West 42 ft. of the South 79 ft. of Lot 7, Block 175, Town of Minneapolis
373	1958	4,159	North 33 ft. of the South 135 ft. of Lot 9, and the North 30 ft. of the South 135 ft. of Lot 10, Block 167, Town of Minneapolis
374	1958	3,825	East 45 ft. of South 85 ft. of Lot 5, Block 172, Town of Minneapolis
375	1958	2,772	South 42 ft. of Lot 5, Block 175, Town of Minneapolis
376	1958	3,816	North 72 ft. of East 53 ft. of Lot 8, Block 166, Town of Minneapolis
377	1958	3,465	W½ of North 105 ft. of Lot 4, Block 182, Town of Minneapolis
378	1958	20,724	South 157 ft. of Lot 6 and the South 157 ft. of Lot 7, Block 166, Town of Minneapolis
379	1958	5,445	E½ of Lot 4, Block 175, Town of Minneapolis

DETAIL OF ASSETS—LAND

June 30, 1960

Schedule F-5a

Inventory of Land				
Location	How Acquired	Cost	Appraised Value	Remarks
MINNEAPOLIS CAMPUS (Continued)				
Hennepin County	Purchase through condemnation Emma M. Peterson	16,609.76		
Hennepin County	Purchase through condemnation Jean D. Fournier and Doris E. Fournier	8,909.77		
Hennepin County	Purchase through condemnation Victor Borgeson and Hulda Borge- son	28,990.69		
Hennepin County	Purchase through condemnation Albin Clarin	4,575.49		
Hennepin County	Purchase through condemnation Celia Stevens	10,109.76		
Hennepin County	Purchase through condemnation Northwestern National Bank of Minneapolis	22,990.69		
Hennepin County	Purchase through condemnation John Inhat and Marie L. Inhat	9,909.78		
Hennepin County	Purchase through condemnation James D. Moulton and Delores Moulton	7,328.20		
Hennepin County	Purchase through condemnation Clifford C. Peterson and Bernice Peterson	10,209.78		
Hennepin County	Purchase through condemnation Irma K. Olson and Kermit C. Olson	11,817.76		
Hennepin County	Purchase through condemnation Edward Brevig and Ella M. Brevig	15,128.20		
Hennepin County	Purchase through condemnation Frank E. Holmgren and Thelma G. Holmgren; and Twin City Fed- eral	5,609.77		
Hennepin County	Purchase through condemnation Asel T. Casper and Sally Casper	6,645.32		
Hennepin County	Purchase through condemnation Robert J. Tysk	97,235.69		
Hennepin County	Purchase through condemnation Axel Hallberg and Amelia Hall- berg	11,028.20		

FINANCIAL REPORT

DETAIL OF ASSETS—LAND

June 30, 1960

Schedule F-5a

Inventory of Land			
Tract No.	Acquired	Sq. Ft.	Legal Description
MINNEAPOLIS CAMPUS (Continued)			
380	1958	2,722.5	South 41.25 ft. of North 122.5 ft. of Lot 5, Block 175, Town of Minneapolis
381	1958	4,400	North 40 ft. of South 145 ft. of Lot 4, and South 40 ft. of North 60 ft. of Lot 5, Block 172, Town of Minneapolis
382	1958	3,452	Most of the South 21 ft. of the North 41 ft. of Lot 6 and the W 12 ft. of Lot 7; and, slightly more than the North 52.3 ft. of the South 131.3 ft. of the East 30 ft. of the West 42 ft. of Lot 7, Block 175, Town of Minneapolis
383	1958	1,237.5	South 22.5 ft. of the North 65 ft. of Lot 3, Block 172, Town of Minneapolis
384	1958	4,950	East 30 ft. of Lot 8, Block 175, Town of Minneapolis
385	1958	3,465	North 105 ft. of the West 33 ft. of Lot 3, Block 182, Town of Minneapolis
386	1958	1,320	East 33 ft. of North 40 ft. of Lot 5, Block 175, Town of Minneapolis
387	1958	3,351.56	South 41.25 ft. of North 81.25 ft. of Lot 5, Block 175, Town of Minneapolis
388	1958	4,200	East 24 ft. of the South 140 ft. of Lot 7, and the West 6 ft. of the South 140 ft. of Lot 8, Block 175, Town of Minneapolis
389	1958	4,356	South 33 ft. of Lots 1 and 2, Block 182, Town of Minneapolis
390	1958	2,418	North 31 ft. of the South 62 ft. of Lot 6, and the North 31 ft. of the South 62 ft. of the West 12 ft. of Lot 7, Block 175, Town of Minneapolis
391	1958	4,356	North 33 ft. of Lots 1 and 2, Block 182, Town of Minneapolis
392	1958	2,200	North 40 ft. of the South 85 ft. of Lot 4, Block 172, Town of Minneapolis
393	1958	2,046	South 31 ft. of North 105 ft. of Lot 5, Block 182, Town of Minneapolis
394	1958	3,465	E½ of North 105 ft. of Lot 4, Block 182, Town of Minneapolis

DETAIL OF ASSETS—LAND

June 30, 1960

Schedule F-5a

Inventory of Land				
Location	How Acquired	Cost	Appraised Value	Remarks
MINNEAPOLIS CAMPUS (Continued)				
Hennepin County	Purchase through condemnation Elizabeth Vita	11,328.21		
Hennepin County	Purchase through condemnation Michael Barkowitz and Pauline B. Barkowitz	11,017.76		
Hennepin County	Purchase through condemnation John S. Falk and Ida M. Falk	9,128.21		
Hennepin County	Purchase through condemnation James H. Prugh and Ethel W. Prugh	4,567.76		
Hennepin County	Purchase through condemnation Violet A. Link	11,631.93		
Hennepin County	Purchase through condemnation George Mital and Anna Mital	10,445.33		
Hennepin County	Purchase through condemnation Alfred H. Heinz and Elizabeth M. Heinz	10,628.20		
Hennepin County	Purchase through condemnation Alfred H. Heinz and Elizabeth M. Heinz; Michael Yurik and Stella Yurik	6,728.20		
Hennepin County	Purchase through condemnation George Gamec and Mary Gamec	12,128.21		
Hennepin County	Purchase through condemnation John Harvanko and Mary Har- vanko	10,845.33		
Hennepin County	Purchase through condemnation Julia Kish Hlavacik and George Hlavacik	8,728.22		
Hennepin County	Purchase through condemnation Mike Rollins	10,045.32		
Hennepin County	Purchase through condemnation JoAnn J. Scott and Chauncey V. Scott; C. F. Rotter and Matilda M. Rotter	7,624.62		
Hennepin County	Purchase through condemnation Louise K. Akermark	8,345.38		
Hennepin County	Purchase through condemnation Peter Taykalo and Cathryn Tay- kalo	18,145.34		

FINANCIAL REPORT

DETAIL OF ASSETS—LAND

June 30, 1960

Schedule F-5a

Inventory of Land			
Tract No.	Acquired	Sq. Ft.	Legal Description
MINNEAPOLIS CAMPUS (Continued)			
395	1958	2,418	North 31 ft. of the South 93 ft. of Lot 6, and the North 31 ft. of the South 93 ft. of the West 12 ft. of Lot 7, Block 175, Town of Minneapolis
396	1958	5,445	W½ of Lot 4, Block 175, Town of Minneapolis
397	1958	2,418	South 31 ft. of Lot 6, and the South 31 ft. of the West 12 ft. of Lot 7, Block 175, Town of Minneapolis
398	1958	2,046	North 31 ft. of Lot 5, Block 182, Town of Minneapolis
399	1958	6,732	Undivided ½ of South 102 ft. of Lot 9, Block 167, Town of Minneapolis
400	1958	3,177.85	20 ft. and a small portion of the Northeast corner of the S 145 ft. of Lot 6, and most of the Northerly 1/5 of Lot 7, Block 175, Town of Minneapolis
401	1958	8,316	W½ of the South 60 ft. of Lot 3, and the North 48 ft. of the South 60 ft. of Lots 4 and 5, Block 182, Town of Minneapolis
402	1958	4,400	West 44 ft. of North 100 ft. of Lot 2, Block 167, Town of Minneapolis
403	1958	8,250	North 125 ft. of Lot 1, Block 177, Town of Minneapolis
404	1958	3,325	South 45 ft. of Lot 4 and the West 10 ft. of the South 85 ft. of Lot 5, Block 172, Town of Minneapolis
405	1958	4,537.5	W½ of Lot 6, Block 172, Town of Minneapolis
406	1958	9,075	Lot 7, Block 172, Town of Minneapolis
407	1958	8,712	South 66 ft. of North 99 ft. of Lots 1 and 2, Block 182, Town of Minneapolis
408	1958	1,100	South 20 ft. of the North 85 ft. of Lot 3, Block 172, Town of Minneapolis

DETAIL OF ASSETS—LAND

June 30, 1960

Schedule F-5a

Inventory of Land				
Location	How Acquired	Cost	Appraised Value	Remarks
MINNEAPOLIS CAMPUS (Continued)				
Hennepin County	Purchase through condemnation Steve John Ocel and Ann C. Ocel	7,728.23		
Hennepin County	Purchase through condemnation George J. Schuda and Elizabeth A. Schuda	14,328.22		
Hennepin County	Purchase through condemnation Mike P. Mikulay and Emily Mikulay	19,928.23		
Hennepin County	Purchase through condemnation Niles D. Campfield and Myrtle E. Campfield	12,345.38		
Hennepin County	Purchase through condemnation Debora E. Becker, Paul John Becker Jr., and Steven A. Becker, minor wards of Joan E. McGovern Becker	5,247.36		
Hennepin County	Purchase through condemnation Mary Stolarek	7,128.23		
Hennepin County	Purchase through condemnation Mary Kmetz	22,199.12		
Hennepin County	Purchase through condemnation Milton Granquist and Leone E. Granquist	5,294.28		
Hennepin County	Purchase Albert C. Price and Belle K. Price	29,770.67		
Hennepin County	Purchase through condemnation Mae F. Landsberger and Walter E. Maehren	7,824.64		
Hennepin County	Purchase through condemnation Ruth Croon Nelson, Doris Hereim, Clarence Hereim, Charles Croon, and Carol Croon	7,624.65		
Hennepin County	Purchase through condemnation Fred Brocco	7,124.65		
Hennepin County	Purchase through condemnation Norma M. Rush, Harlan J. Erickson and Betty Erickson, Louise Moore, and Jeremiah Campion and Lorraine S. Campion	13,545.36		
Hennepin County	Purchase through condemnation Rudolph L. Johnson and Luella O. Johnson	4,324.64		

FINANCIAL REPORT

DETAIL OF ASSETS—LAND

June 30, 1960

Schedule F-5a

Inventory of Land			
Tract No.	Acquired	Sq. Ft.	Legal Description
MINNEAPOLIS CAMPUS (Continued)			
409	1958	5,445	E½ of Lot 3, Block 182, Town of Minneapolis
410	1958	4,224	South 12 ft. of Lots 4 and 5; and North 20 ft. of Lots 6 and 7, Block 182, Town of Minneapolis
411	1958	2,200	South 40 ft. of Lot 3, Block 172, Town of Minneapolis
412	1958	2,418	North 31 ft. of the South 124 ft. of Lot 6, and the North 31 ft. of the South 124 ft. of the West 12 ft. of Lot 7, Block 175, Town of Minneapolis
413	1958	10,890	Lot 3, Block 167, Town of Minneapolis
414	1958	18,212	Lot 3 and Westerly 50 ft. of Lot 2, Block 166, Town of Minneapolis
415	1958	2,028	South 26 ft. of North 132 ft. of Lot 1 and East 12 ft. of South 26 ft. of North 132 ft. of Lot 2, Block 182, Town of Minneapolis
416	1958	2,838	South 43 ft. of North 74 ft. of Lot 5, Block 182, Town of Minneapolis
417	1958	2,200	North 40 ft. of South 80 ft. of Lot 3, Block 172, Town of Minneapolis
418	1958	2,112	South 40 ft. of Lot 5, Block 166, Town of Minneapolis
419	1958	2,200	North 20 ft. of Lots 4 and 5, Block 172, Town of Minneapolis
420	1958	21,780	Lots 9 and 10, Block 175, Town of Minneapolis
421	1958	21,780	Lots 6 and 7, Block 167, Town of Minneapolis
422	1958	10,791	North 85 ft. of Lot 5 and W½ of Lot 4, Block 166, Town of Minneapolis
423	1958	4,950	East 30 ft. of West 36 ft. of Lot 8, Block 175, Town of Minneapolis

DETAIL OF ASSETS—LAND

June 30, 1960

Schedule F-5a

Inventory of Land				
Location	How Acquired	Cost	Appraised Value	Remarks
MINNEAPOLIS CAMPUS (Continued)				
Hennepin County	Purchase through condemnation John Yurik and Mary Yurik	10,945.36		
Hennepin County	Purchase through condemnation Leo Sochacki and Kune Kunda Sochacki	11,960.39		
Hennepin County	Purchase through condemnation Margaret Johnson	7,074.64		
Hennepin County	Purchase through condemnation Charley A. Axelson and Julia Axel- son	6,528.24		
Hennepin County	Purchase through condemnation John Okubo and Geraldine L. Okubo	9,759.99		
Hennepin County	Purchase through condemnation General Outdoor Advertising, Inc.	19,572.14		
Hennepin County	Purchase through condemnation Lucille Zweber and Nick Zweber	10,045.37		
Hennepin County	Purchase through condemnation Robert C. Akermark	6,145.39		
Hennepin County	Purchase through condemnation Craig L. Coy, guardian of Verl Phyllis Uhler	5,624.65		
Hennepin County	Purchase through condemnation Ralph O. Anderson (Amonson Es- tate)	3,109.78		
Hennepin County	Purchase through condemnation Anna Jencurak—Estate, Elizabeth Gable and Michael Jancher	6,226.89		
Hennepin County	Purchase through condemnation Edith N. Roberts and Samuel Cooper	26,345.54		
Hennepin County	Purchase through condemnation William O. Larson and Tinnette J. Larson	35,097.24		
Hennepin County	Purchase through condemnation Louis A. Jack and Freda A. Jack	84,802.22		
Hennepin County	Purchase through condemnation Orrie Glauvitz and Margaret Glau- vitz; and Twin City Federal Sav- ings and Loan Association	6,687.24		

FINANCIAL REPORT

DETAIL OF ASSETS—LAND

June 30, 1960

Schedule F-5a

Inventory of Land			
Tract No.	Acquired	Sq. Ft.	Legal Description
MINNEAPOLIS CAMPUS (Continued)			
424	1958	4,537.5	E½ of Lot 6, Block 172, Town of Minneapolis
425	1958	2,200	North 20 ft. of South 105 ft. of Lots 4 and 5, Block 172, Town of Minneapolis
426	1958	1,320	West 33 ft. of North 40 ft. of Lot 5, Block 175, Town of Minneapolis
427	1958	1,782	South 33 ft. of North 132 ft. of Lot 2, except East 12 ft. of South 26 ft. and South 7 ft. of North 106 ft. of Lot 1, Block 182, Town of Minneapolis
428	1958	13,446	South 102 ft. of Lots 1 and 2, Block 45, St. Anthony City
429	1958	5,445	E½ of Lot 4, Block 170, Town of Minneapolis
430	1958	3,220	South 35 ft. of North 105 ft. of Lot 1 and South 35 ft. of North 105 ft. of East 26 ft. of Lot 2, Block 171, Town of Minneapolis
431	1958	3,960	Southerly 30 ft. of Lots 1 and 2, Block 171, Town of Minneapolis
432	1958	2,640	North 40 ft. of Lot 10 and North 40 ft. of E½ of Lot 9, Block 171, Town of Minneapolis
433	1958	5,445	W½ of Lot 4, Block 170, Town of Minneapolis
434	1958	5,445	W½ of Lot 8, Block 171, Town of Minneapolis
435	1958	1,650	North 25 ft. of South 85 ft. of Lot 10, Block 171, Town of Minneapolis
436	1958	2,112	North 32 ft. of South 60 ft. of Lot 10, Block 171, Town of Minneapolis
437	1958	5,445	E½ of Lot 4, Block 171, Town of Minneapolis
438	1958	5,445	W½ of Lot 4, Block 171, Town of Minneapolis
439	1958	10,890	Lot 3, Block 171, Town of Minneapolis

DETAIL OF ASSETS—LAND

June 30, 1960

Schedule F-5a

Inventory of Land				
Location	How Acquired	Cost	Appraised Value	Remarks
MINNEAPOLIS CAMPUS (Continued)				
Hennepin County	Purchase through condemnation Hilma Johnson — Estate (Cecilia Johnson)	8,574.66		
Hennepin County	Purchase through condemnation Matilda Johnson (Estate)	6,567.79		
Hennepin County	Purchase through condemnation L. B. Putnam	4,980.48		
Hennepin County	Purchase through condemnation Harry Rubenstein (Estate)	6,341.65		
Hennepin County	Purchase through condemnation Mary C. Frankforter	32,938.68		
Hennepin County	Purchase through condemnation Donald R. Hanson and Vivian E. Hanson	8,494.49		
Hennepin County	Purchase through condemnation Kenneth C. Carey and Myra H. Carey; Schiller Finance Co.	8,976.38		
Hennepin County	Purchase through condemnation Marion Wardell Jorgenson and Orville Jorgenson	10,711.38		
Hennepin County	Purchase through condemnation Elizabeth Vita	9,276.39		
Hennepin County	Purchase through condemnation Perry J. Pillars and Grace H. Moon Pillars	8,444.52		
Hennepin County	Purchase through condemnation Grant M. Larson and Phyllis M. Larson	7,194.52		
Hennepin County	Purchase through condemnation Bibiano P. Angelo	8,976.39		
Hennepin County	Purchase through condemnation Verne A. Popejoy and Nora E. Popejoy	11,276.39		
Hennepin County	Purchase through condemnation Henry Aschim	10,194.53		
Hennepin County	Purchase through condemnation Edward J. Pechan, Robert A. Haller and Genevieve Haller	9,294.53		
Hennepin County	Purchase through condemnation Herbert P. Sondrall and Elsie Son- drall	14,494.49		

FINANCIAL REPORT

DETAIL OF ASSETS—LAND

June 30, 1960

Schedule F-5a

Inventory of Land			
Tract No.	Acquired	Sq. Ft.	Legal Description
MINNEAPOLIS CAMPUS (Continued)			
440	1958	2,870	West 15 ft. of North 70 ft. of Lot 1 and East 26 ft. of North 70 ft. of Lot 2, Block 171, Town of Minneapolis
441	1958	5,610	South 85 ft. of Lot 10, Block 170, Town of Minneapolis
442	1958	2,772	North 42 ft. of South 95 ft. of Lot 1, Block 170, Town of Minneapolis
443	1958	5,445	W½ of Lot 9, Block 171, Town of Minneapolis
444	1958	5,445	East ½ of Lot 3, Block 171, Town of Minneapolis
445	1958	5,445	W½ of Lot 3, Block 171, Town of Minneapolis
446	1958	3,960	Northerly 30 ft. of Southerly 60 ft. of Lots 1 and 2, Block 171, Town of Minneapolis
447	1958	2,409	North 36.5 ft. of South 53 ft. of Lot 1, Block 170, Town of Minneapolis
448	1958	4,125	South 125 ft. of E½ of Lot 9, Block 171, Town of Minneapolis
449	1958	3,349.5	North 50.75 ft. of Lot 5, Block 170, Town of Minneapolis
450	1958	1,848	South 28 ft. of North 40 ft. of Lot 10, Block 170, Town of Minneapolis
451	1958	5,445	E½ of Lot 8, Block 171, Town of Minneapolis
452	1958	4,620	North 70 ft. of Lot 1, Block 170, Town of Minneapolis
453	1958	4,900	South 74.25 ft. of the North 125 ft. of Lot 5, Block 170, Town of Minneapolis
454	1958	10,890	Lot 9, Block 170, Town of Minneapolis

DETAIL OF ASSETS—LAND

June 30, 1960

Schedule F-5a

Inventory of Land				
Location	How Acquired	Cost	Appraised Value	Remarks
MINNEAPOLIS CAMPUS (Continued)				
Hennepin County	Purchase through condemnation Melvin David Farrell and Annie Laurie Farrell	11,191.39		
Hennepin County	Purchase through condemnation Arvella Moschini and Joseph P. Moschini	8,994.49		
Hennepin County	Purchase through condemnation Joseph P. Moschini and Arvella E. Moschini	9,994.49		
Hennepin County	Purchase through condemnation Konstantin Kallas and Regina Kallas	14,494.54		
Hennepin County	Purchase through condemnation Lawrence F. Sarff and Vivian A. Sarff	10,994.54		
Hennepin County	Purchase through condemnation Hans Gilbertson and Jennie Gil- bertson	8,794.54		
Hennepin County	Purchase through condemnation Elsie M. Mohn and Helmer Mohn	9,976.40		
Hennepin County	Purchase through condemnation Grace R. Besner and Morris J. Besner	8,244.51		
Hennepin County	Purchase through condemnation Arthur E. Foss and Margaret Foss	12,194.54		
Hennepin County	Purchase through condemnation James R. Ashton and Angeline Louise Ashton	10,694.53		
Hennepin County	Purchase through condemnation Regina R. Mitchell and Leona M. Mitchell	7,194.51		
Hennepin County	Purchase through condemnation Dorothy E. Matson	12,444.54		
Hennepin County	Purchase through condemnation Willard E. Vetsch and Verona G. Vetsch	11,494.50		
Hennepin County	Purchase through condemnation Leo G. Pickerign, Jr. and LaVine B. Pickerign	14,009.53		
Hennepin County	Purchase through condemnation Lief Dalby and Nellie Dalby	13,494.50		

FINANCIAL REPORT

DETAIL OF ASSETS—LAND

June 30, 1960

Schedule F-5a

Inventory of Land			
Tract No.	Acquired	Sq. Ft.	Legal Description
MINNEAPOLIS CAMPUS (Continued)			
455	1958	2,640	South 40 ft. of Lot 5, Block 170, Town of Minneapolis
456	1958	4,950	West 30 ft. of Lot 2, Block 170, Town of Minneapolis
457	1958	3,960	North 40 ft. of Lot 10 and North 40 ft. of E½ of Lot 9, Block 171, Town of Minneapolis
458	1958	5,445	W½ of Lot 8, Block 170, Town of Minneapolis
459	1958	5,445	E½ of Lot 8, Block 170, Town of Minneapolis
460	1958	5,445	W½ of Lot 7, Block 170, Town of Minneapolis
461	1958	7,986	North 121 ft. of Lot 5, Block 171, Town of Minneapolis
462	1959	5,445	E½ of Lot 7, Block 170, Town of Minneapolis
463	1958	2,640	South 40 ft. of North 80 ft. of Lot 6, Block 170, Town of Minneapolis
464	1958	2,640	North 40 ft. of Lot 6, Block 170, Town of Minneapolis
465	1958	4,200	North 105 ft. of Lot 2, Block 171, Town of Minneapolis
466	1958	2,904	South 44 ft. of Lot 5, Block 171, Town of Minneapolis
467	1958	1,881	South 16.5 ft. of Lot 1 and the North 12 ft. of Lot 10, Block 170, Town of Minneapolis
468	1958	3,570	East 51 ft. of North 70 ft. of Lot 1, Block 171, Town of Minneapolis
469	1958	2,640	South 40 ft. of North 80 ft. of Lot 10, Block 170, Town of Minneapolis

DETAIL OF ASSETS—LAND

June 30, 1960

Schedule F-5a

Inventory of Land				
Location	How Acquired	Cost	Appraised Value	Remarks
MINNEAPOLIS CAMPUS (Continued)				
Hennepin County	Purchase through condemnation Robert B. Royer	3,995.53		
Hennepin County	Purchase through condemnation Mykola Polec and Nathalia Polec	9,494.50		
Hennepin County	Purchase through condemnation Mikal E. Saltveit and Margaret G. Saltveit	6,726.41		
Hennepin County	Purchase through condemnation Wilfred F. Spear, Sr., Clayton Hamil and Shirley Hamil	8,600.76		
Hennepin County	Purchase through condemnation L. S. Stockness and Esther M. Stockness	12,325.75		
Hennepin County	Purchase through condemnation Lloyd H. Palmer and Victoria V. Palmer	9,100.77		
Hennepin County	Purchase through condemnation Daniel Bartko and Agnes M. Bartko	9,644.54		
Hennepin County	Purchase through condemnation Ihor Prodaniuk, Holyna and Jo- seph Prodaniuk and Paula Pro- daniuk	14,375.76		
Hennepin County	Purchase through condemnation Gladys E. Nelson	9,299.03		
Hennepin County	Purchase through condemnation George Pirich	10,494.54		
Hennepin County	Purchase through condemnation Mary Michalik	9,594.54		
Hennepin County	Purchase through condemnation Mike Kissell and Mary R. Kissell	9,594.54		
Hennepin County	Purchase through condemnation Arthur C. Mitchell and Ida R. Mitchell	3,494.52		
Hennepin County	Purchase through condemnation Alfred Torkelson and Magna Tor- kelson; Ella L. Lyytinen and David J. Lyytinen	11,576.40		
Hennepin County	Purchase through condemnation Florence F. Watkins	10,094.51		

DETAIL OF ASSETS—LAND

June 30, 1960

Schedule F-5a

Inventory of Land

Tract No.	Acquired	Sq. Ft.	Legal Description
MINNEAPOLIS CAMPUS (Continued)			
470	1958	10,890	Lot 6, Block 171, Town of Minneapolis
471	1958	30,648	The Westerly top-of-river bank portions of Lots 10, 11, and 12, Block 165; also, the North 42.5 ft. of Lot 3, all of Lot 2, and the Westerly top-of-river bank portions of Lot 1, Block 172, Town of Minneapolis
472	1958	10,890	Lot 7, Block 171, Town of Minneapolis
473	1958	1,848	South 28 ft. of Lot 10, Block 171, Town of Minneapolis
474	1958	5,940	East 36 ft. of Lot 2, Block 170, Town of Minneapolis
475	1958	5,610	South 85 ft. of Lot 6, Block 170, Town of Minneapolis
476	1959	5,445	W½ of Lot 2, Block 177, Town of Minneapolis
477	1959	5,445	E½ of Lot 2, Block 177, Town of Minneapolis
478	1959	5,445	E½ of Lot 4, Block 177, Town of Minneapolis
479	1959	2,640	Lot 1, except North 125 ft., Block 177, Town of Minneapolis
480	1959	5,445	W½ of Lot 4, Block 177, Town of Minneapolis
481	1959	5,445	E½ of Lot 3, Block 177, Town of Minneapolis
482	1959	5,445	W½ of Lot 3, Block 177, Town of Minneapolis
483	1959	10,890	Lot 10, Block 177, Town of Minneapolis
484	1959	27,989	Those parts of Blocks 44 and 45; and vacated Union Street lying between the North line of River Road East and the center line of Blocks 44 and 45, St. Anthony City
485	1959	67,920	Tracts A and D of Registered Land Survey No. 841, North of 5th Street, between 18th and 19th Avenues, Southeast, Minneapolis

DETAIL OF ASSETS—LAND

June 30, 1960

Schedule F-5a

Inventory of Land				
Location	How Acquired	Cost	Appraised Value	Remarks
MINNEAPOLIS CAMPUS (Continued)				
Hennepin County	Purchase through condemnation Arnold C. Kowalke, Clark Pennington, Guardian	17,494.54		
Hennepin County	Purchase through condemnation Penn-O-Tex Oil Corporation	11,861.17		
Hennepin County	Purchase through condemnation Joseph L. Seltzer	27,474.54		
Hennepin County	Purchase through condemnation Elizabeth Stoesz	11,276.41		
Hennepin County	Purchase through condemnation David Sinclair	9,703.11		
Hennepin County	Purchase through condemnation Shiloh Temple	20,084.53		
Hennepin County	Purchase through condemnation William S. Noviky and Lorraine M. Noviky	10,293.20		
Hennepin County	Purchase through condemnation Didrick J. Orfield	13,542.46		
Hennepin County	Purchase through condemnation Elbert L. Pendergrass and Harriet G. Pendergrass	8,793.21		
Hennepin County	Purchase through condemnation Sidney M. Buckland	8,793.18		
Hennepin County	Purchase through condemnation Oscar Andrew Carlson	9,793.18		
Hennepin County	Purchase through condemnation Louis Kemling and Rosalie Kemling	13,043.18		
Hennepin County	Purchase through condemnation John A. Sabol, Walter J. Sabol and Anne Sabol	10,043.18		
Hennepin County	Purchase Esther F. Freier and Morris H. Freier	14,921.16		
Hennepin County	Purchase Minneapolis Park Board, City of Minneapolis	41,537.00		
Hennepin County	Purchase Curtis Companies, Inc.	135,089.64		

DETAIL OF ASSETS—LAND

June 30, 1960

Schedule F-5a

Inventory of Land			
Tract No.	Acquired	Acres	Legal Description
MINNEAPOLIS CAMPUS—Continued			
486	1959	82,289	Auditor's Sub-divisions No. 64 and No. 68; E½ of the S½ of the West 90 ft. of Lot 10 and the W½ of the S½ of the West 90 ft. of Lot 10 except M. & St. L. Ry. R. O. W. in Block 6, Hancock and Rice's Addition to Minneapolis
487	1959	12,650	Lots 5 and 6, except the Southeasterly 50 ft., Block 11, University Addition to Minneapolis
488	1960	14,300	Lot 8 and the South 95 ft. of Lot 9, Block 165, Town of Minneapolis
489	1960	3,850	Rear 35 ft. of Lots 11 and 12, Block 11, University Addition to Minneapolis
490	1960	4,070	Southeasterly 37 ft. of the Northeasterly 72 ft. of Lots 11 and 12, Block 11, University Addition to Minneapolis, subject to a 3½ ft. easement
Unassigned			Land purchases in process
ST. PAUL CAMPUS			
1001	1882	153.86	All NW¼ Sec. 21 except 4.96 acres
1002	1883	19.7	E½ NW¼ of SW¼ Sec. 21, Tp. 29, R. 23
		20	W½ NE¼ of SW¼ Sec. 21
		30.64	E½ SW¼ of SW¼ Sec. 21
		11	All NE¼ NW¼ of Sec. 28 and NE¼ of NE¼ Sec. 29, lying North of center line of Langford Ave.
1003	1905	19.55	W¼ of NW¼ of SW¼ of Sec. 21, Tp. 29, R. 23
1004	1907	73.26	All that part Sec. 16, 356.2 ft. East of Northwest corner of SE¼ Sec. 16, Tp. 29, R. 23
1004	1904	29.036	All of NE¼ of NE¼ Sec. 21, Tp. 29, R. 23, except NE¼ NE¼ NE¼ and Easterly 50 ft. (less 33 ft. Highway right-of-way) of SE¼ NE¼ NE¼
		39.72	All SW¼ of NE¼ Sec. 21, Tp. 29, R. 23
1005	1924	10	West 10 acres of Clark's 5 Acre Tracts, 1, 2, 3, Part of SE¼ of Sec. 16, Tp. 29, R. 23
1006	1925	43.33	West 43½ rods of the W½ of SW¼ of Sec. 16, Tp. 29, R. 23
1007	1926	21.73	Westerly 21.73 acres of SE¼, Sec. 16, Tp. 29, R. 23
1008	1926	76.13	N½ of SE¼, Sec. 17, Tp. 29, R. 23
1009	1926	40	SW¼ of SE¼, Sec. 17, Tp. 29, R. 23
1010	1936	19.82	W½ SW¼ SW¼, Sec. 21, Tp. 29 N. R. 23 W
1011	1942	8.75	Undivided ⅘ of West 20 rods of SE¼ of SE¼, Sec 17, Tp. 29, R. 23
		1.25	Undivided ¼ of West 20 rods of SE¼ of SE¼, Sec 17, Tp. 29, R. 23

DETAIL OF ASSETS—LAND

June 30, 1960

Schedule F-5a

Inventory of Land				
Location	How Acquired	Cost	Appraised Value	Remarks
MINNEAPOLIS CAMPUS—Continued				
Hennepin County	Purchase Minneapolis Gas Co.	83,636.10		
Hennepin County	Purchase Robert W. Carlson and Joan Lee Carlson	20,947.25		
Hennepin County	Purchase through condemnation Annie G. Erickson and Anna Shaw	647.38		
Hennepin County	Purchase Oscar G. Johnson and Mildred E. Johnson	13,100.00		
Hennepin County	Purchase George E. Johnson and Veronica S. Johnson	10,100.00		
		3,863.21		
ST. PAUL CAMPUS				
Ramsey County	Purchase Edward W. Bass	\$31,000.00		
Ramsey County	Purchase Nathaniel Langford	28,363.50		
Ramsey County	Purchase Henry Poehler, et al.	19,994.00		
Ramsey County	Purchase Annie L. Hendrickson	11,175.07		
Ramsey County	Purchase Annie L. Hendrickson			A Strip 17 ft. wide by 650 ft. long sold to Minn. Hgwy. Dept.
Ramsey County	Purchase Matilda Lessom	6,300.00		
Ramsey County	Purchase Louise Duening Porter, et al.	30,333.00		
Ramsey County	Purchase Julia W. Holt	16,001.50		
Ramsey County	Purchase John D. Barrett	76,131.25		
Ramsey County	Purchase Rosenia A. Hunter	32,000.00		
Ramsey County	Exchange part of original Tract No. 1002 to Minnesota State Agricultural Society	2.50		
Ramsey County	Purchase Harry O. Busse, et al.	8,770.49		
Ramsey County	Purchase Walter Busse, Guardian Estate Rose Thurber	1,250.00		

FINANCIAL REPORT

DETAIL OF ASSETS—LAND

June 30, 1960

Schedule F-5a

Inventory of Land			
Tract No.	Acquired	Acres	Legal Description
ST. PAUL CAMPUS (Continued)			
1012	1943	15.53	Part of SE $\frac{1}{4}$ of Sec. 17, Tp. 29, R. 23, Part of E $\frac{1}{4}$ of NE $\frac{1}{4}$ of NE $\frac{1}{4}$ of Sec. 20, Tp. 29, R. 23
1013	1944	6	South 690 ft. of E $\frac{1}{2}$ of W $\frac{1}{2}$ and South 690 ft. of West 49 $\frac{1}{2}$ ft. of W $\frac{1}{2}$ of E $\frac{1}{2}$ of NE $\frac{1}{4}$ of NE $\frac{1}{4}$, Sec. 20, Tp. 29, R. 23
1014	1945	8	Westerly $\frac{1}{2}$ of following in Sec. 17, Tp. 29, R. 23: Commencing at SE corner of Sec. 17; thence Westerly on South boundary line of Sec. 17 466.69 ft. to point of beginning; thence Northerly and parallel to Easterly boundary of Sec. 17 80 rods to Northerly boundary line of SE $\frac{1}{4}$ of SE $\frac{1}{4}$, Sec. 17; thence Westerly on Northerly boundary line 32 rods to NW corner of land formerly owned by J. D. Gibbs; thence Southerly on line parallel to Easterly boundary line of Sec. 17 80 rods to Southerly boundary line of Sec. 17; thence Easterly on Southerly boundary line 32 rods to point of beginning
1015	1946	2.79	Part of Northeast 114 ft. of NE $\frac{1}{4}$, Sec. 20, Tp. 29, R. 23
1016	1946	.73	Lots 2, 3, 4, 5, and 6, Auditor's Subdivision 63, St. Paul
1017	1946	.192	Lot 1 and Northerly 30 ft. of Lot 17, Auditor's Subdivision 63, St. Paul
1019	1947	.047	North 30 ft. of East 68.455 ft. of Lot 21, Auditor's Subdivision 63, St. Paul
1020	1947	.003	Northerly 31.53 ft. of West 4.23 ft. of Lot 21, Auditor's Subdivision 63, St. Paul
1021	1947	4.87	W $\frac{1}{2}$ of West 20 rods, NE $\frac{1}{4}$ of NE $\frac{1}{4}$, Sec. 20, Tp. 29, R. 23, except Intercampus Trolley R.O.W.
1022	1947	4.87	E $\frac{1}{2}$ of West 20 rods, NE $\frac{1}{4}$ of NE $\frac{1}{4}$, Sec. 20, Tp. 29, R. 23, except Intercampus Trolley R.O.W.
1023	1950	2.36	Part of the SE $\frac{1}{4}$, Sec. 17, Tp. 29, R. 23
1024	1953	10.8	Parts of the N $\frac{1}{2}$ of the NE $\frac{1}{4}$ and NW $\frac{1}{4}$, Sec. 21, Tp. 29, R. 23
1025	1956	13 $\frac{1}{4}$	Southerly 1,026.6 ft. of East 282.86 ft. of West 542.15 ft. of N $\frac{1}{2}$ of NE $\frac{1}{4}$ and the Southerly 1,026.6 ft. of West 825 ft. of N $\frac{1}{2}$ of NE $\frac{1}{4}$, all in Sec. 21, Tp. 29 N. R. 23 W

DETAIL OF ASSETS—LAND

June 30, 1960

Schedule F-5a

Inventory of Land				
Location	How Acquired	Cost	Appraised Value	Remarks
ST. PAUL CAMPUS (Continued)				
Ramsey County	Purchase Rudolph Fischer	14,988.00		
Ramsey County	Purchase from Rose Co-operative Investment Co.	2,501.25		
Ramsey County	Purchase from Frank H. Gibbs	8,070.66		
Ramsey County	Purchase Harold J. LeVesconte and Ethel LeVesconte	4,159.75		
Ramsey County	Purchase Ealy G. Briggs, Clara N. Briggs and Clement F. Sculley Construction Company	5,512.50		
Ramsey County	Purchase and trade Edward M. Freeman, Grace D. Freeman, and Alfred T. Murfin	8,615.02		Part sold to Robert G. and Beverly K. Oien
Ramsey County	Purchase Ole Engel Mydland and Ida Mydland			Part sold to Wendell T. and Marie D. Peck
Ramsey County	Purchase Courtland L. Agre and Mathilda L. Agre			Part sold to John H. and Ann E. Wilke
Ramsey County	Purchase Emil T. Trump, et al.	6,036.80		
Ramsey County	Purchase Harry O. Busse, et al.	8,251.82		
Ramsey County	Exchange for part of Tract 1012 made with Ramsey County Historical Society	1,150.47		
Ramsey County	Purchase Theodore J. Keller and Katherine Keller	17,330.49		
Ramsey County	Purchase John J. Keller and Anna M. Keller; and Christina R. Keller	55,837.74		

FINANCIAL REPORT

DETAIL OF ASSETS—LAND

June 30, 1960

Schedule F-5a

Inventory of Land			
Tract No.	Acquired	Acres	Legal Description
1026	1957	2.5	The West 261.65 ft. of the North 392.22 ft. of the East 728.34 ft. of the SE $\frac{1}{4}$ of the SE $\frac{1}{4}$ of Sec. 17, and an easement over the West 17.65 ft. of the East 728.5 ft. of the SE $\frac{1}{4}$ of the SE $\frac{1}{4}$; and the West 261.65 ft. of the South 927.78 ft. of the East 728.34 ft. of the SE $\frac{1}{4}$ of the SE $\frac{1}{4}$ of Sec. 17, excepting therefrom, however, the West 244 ft. of the South 535.56 ft. of the East 710.69 ft. of the SE $\frac{1}{4}$ of the SE $\frac{1}{4}$, and excepting therefrom the West 261.65 ft. of the East 728.34 ft. of the South 892.61 ft. together with an easement over the West 17.65 ft. of the East 728.5 ft. of the SE $\frac{1}{4}$ of the SE $\frac{1}{4}$ of Sec. 17, all in Tp. 29, R. 23
1027	1960	9.23	The remaining parts of the E $\frac{1}{2}$ of the W $\frac{1}{2}$ and the W $\frac{1}{2}$ of the E $\frac{1}{2}$ of the NE $\frac{1}{4}$ of the NE $\frac{1}{4}$, Sec. 20, Tp. 29 N, R. 23 W, 4th PM, except the East 250.9 ft. of the West 270.9 ft. of the North 200 ft. thereof, and except 0.184 acre taken for Highway widening
1028	1960	0.6	East 165 ft. of the North 264 ft. of Sec. 20, Tp. 29 N, R. 23 W, 4th PM, except the North 50 ft. and the East 43 ft. taken for Highway right-of-way
Unassigned			Land purchases in process
		736.718	
CROOKSTON			
1100	1895	76.61	Lots 1 and 2, Sec. 19, Tp. 150, R. 46
		80	E $\frac{1}{2}$ NW $\frac{1}{4}$, Sec. 19, Tp. 150, R. 46
		320	E $\frac{1}{2}$, Sec. 19, Tp. 150, R. 46
		476.61	Less 13.70 acres Ry. Right of Way, G. N. Ry.
		14.61	Less .91 acres Northwestern Telephone Exchange Co.
		462	
1102	1924	88.89	NW $\frac{1}{4}$ SW $\frac{1}{4}$, Sec. 19, Tp. 150, R. 46
1103	1937	62.17	Part of N $\frac{1}{2}$ of NE $\frac{1}{4}$ of Sec. 24, Tp. 150 N., R. 47
1104	1937	221.9	Part of S $\frac{1}{2}$ of NE $\frac{1}{4}$, and SE $\frac{1}{4}$ of Sec. 24, Tp. 150 N., R. 47 W.
1105	1939	68	Lot 4 and part of Lot 3, Sec. 19, Tp. 150, R. 46
		903.36	

DETAIL OF ASSETS—LAND

June 30, 1960

Schedule F-5a

Inventory of Land				
Location	How Acquired	Cost	Appraised Value	Remarks
Ramsey County	Purchase Lillian Ruth LeVesconte Dickson and James Ira Dickson; and Lester Burton LeVesconte and Faith LeVesconte	6,587.65		
Ramsey County	Purchase George H. Nelson and Alice C. Nelson	76,339.09		
Ramsey County	Purchase Independent School District No. 623	12,801.75		
		1,314.00		
	CROOKSTON			
Polk County	Donation St. Paul M. & M. Ry.		91,920.57	
Polk County	Donation G. N. Ry Co.		18,000.00	
Polk County	Purchase Nella B. and Maurice F. Rosenthal	1,847.00		12.93 acres sold to Minnesota Highway Department
Polk County	Purchase State of Minnesota, Department of Rural Credits	465.00		* \$3,750.00 appraised value of buildings included in schedule F-5b.
Polk County	Purchase Red River Valley Live-stock Association	1,001.25		

FINANCIAL REPORT

DETAIL OF ASSETS—LAND

June 30, 1960

Schedule F-5a

Inventory of Land			
Tract No.	Acquired	Acres	Legal Description
GRAND RAPIDS			
1201	1896	80	N½ NW¼, Sec. 15, Tp. 55, R. 25
1202	1896	320 41.1	E½, Sec. 15, Tp. 55, R. 25 Lots 6 and 7, Sec. 14
1203	1896	13.5	Lot 8, Sec. 14
		454.6	
EXCELSIOR			
1301	1907	70.14 5	E½ SW¼, Sec. 7, Tp. 116, R. 23 5 acres of equal width from East to West off West side of SE¼ NW¼, Sec. 7, Tp. 116, R. 23, extending to lake (Lake Tamarack)
1302	1920	24	Part NW¼ of SW¼, Sec. 7, Tp. 116, R. 23
1303	1920	8	Part Sec. 7, Tp. 116, R. 23
1304	1932	115.92	Lot 7, Sec. 8, and SW¼ of SW¼, Sec. 9, and NW¼ of NW¼, Sec. 16, Tp. 116, R. 23
1305	1958	160	NW¼ of Sec. 17, Tp. 116, R. 23, subject to township road easement over North-east corner thereof
		383.06	
MAPLE PLAIN			
1351	1958	.72	Lots 11, 12, 13, and 14, except the North 17 ft. of Lot 14, and except a 25 ft. by 25 ft. triangular parcel at the Southeast corner of Lot 11, all in Block 4, West Maple Plain Division, Hennepin County
		.72	
MORRIS			
1401	1909	80 2.5 21.5 4.1 .7 15 8.75 160	NE¼ of SW¼, SW¼ of NW¼ of SW¼, NE¼ of NW¼ of SW¼, NW¼ of SW¼ of SW¼, SE¼ of NW¼ of SW¼, Sec. 36 S½ of S½ of NW¼ of NW¼ of SW¼, Sec. 36 Portion of NW¼ of SE¼ except 1 acre Pumping Station, Sec. 36 Fractional portion Sec. 36, Tp. 125, R. 42 Fractional portion Sec. 36 Fractional portion Sec. 36 Fractional portion Sec. 35 Fractional portion Sec. 31
1402	1915	10	SE¼ SW¼ NW¼ Sec. 36
1403	1915	2.4 10	Lot 6 of County Subdiv. of E½, Sec. 35, Tp. 125, R. 42 SW¼ SW¼ NW¼ Sec. 36, Tp. 125, R. 42

DETAIL OF ASSETS—LAND

June 30, 1960

Schedule F-5a

Inventory of Land				
Location	How Acquired	Cost	Appraised Value	Remarks
GRAND RAPIDS				
Itasca County	Donation Henry F. Brown and wife and Christian Morrison			
Itasca County	Purchase Board County Commissioners, Itasca County	3,500.00		
Itasca County	Purchase N. Webster Gilliland and wife	135.00	34,095.00	
EXCELSIOR				
Carver County	Purchase Daniel Fink and wife	6,115.95		
Carver County	Purchase Daniel Fink and wife	525.00		
Carver County	Purchase Frederick Fink	12,000.00		
Carver County	Purchase Edward Fink	2,000.00		
Carver County	Purchase Alfred Tessman heirs	12,498.72		
Carver County	Gift, Minnesota Horticultural Society	1.80		Landscape Arboretum
MAPLE PLAIN				
Hennepin County	Purchase Fred W. Gehrman and Mary Gehrman	6,048.01		
MORRIS				
Stevens County	Donated by U. S. Government	1.00		
			31,755.00	
Stevens County	Purchase George F. Darling	1,000.00		
Stevens County	Purchase L. C. Spooner	1,500.00		

DETAIL OF ASSETS—LAND

June 30, 1960

Schedule F-5a

Inventory of Land			
Tract No.	Acquired	Acres	Legal Description
MORRIS (Continued)			
1404	1925	61.75	SW $\frac{1}{2}$ NE $\frac{1}{4}$
1405	1935	68.55	N $\frac{1}{2}$ NE $\frac{1}{4}$, Sec. 2, Tp. 124, R. 42
1406	1935	9.52 2.08	Lots 1, 2, 3, 4, and part Lot 5, Garden Lots Addition to Morris Fractional portion Sec. 35, Tp. 125, N., R. 42 W—all in Block 2, Meyer and Watzke Addition
1407	1935	80	S $\frac{1}{2}$ of NE $\frac{1}{4}$, Sec. 2, Tp. 124 N, R. 42 W
1408	1936	.4	.40 Part Lot 5, Garden Lots Addition
1409	1937	286.57	Lots 1, 2, 3, 4, 5, 6, 7, 8, 9, and 10, Sec. 35, Tp. 125, R. 42
		<u>823.82</u>	
WASECA			
1501	1912	17.03 37.71 37.86 38.02 40.51 40.41 34.48	NW $\frac{1}{4}$ NW $\frac{1}{4}$, Sec. 18, Tp. 107, R. 22 SW $\frac{1}{4}$ NW $\frac{1}{4}$, Sec. 18 NW $\frac{1}{4}$ SW $\frac{1}{4}$, Sec. 18 SW $\frac{1}{4}$ SW $\frac{1}{4}$, Sec. 18 SE $\frac{1}{4}$ SW $\frac{1}{4}$, Sec. 18 NE $\frac{1}{4}$ SW $\frac{1}{4}$, Sec. 18 SE $\frac{1}{4}$ NW $\frac{1}{4}$, Sec. 18, Tp. 107, R. 22
1502	1940	351.28	309.99 acres, Sec. 13, Tp. 107, R. 23 W 41.29 acres, Sec. 18, Tp. 107, R. 22 W
1503	1950		Part of Sec. 18, Tp. 107, R. 22
1504	1953	.99	Lots 13, 14, 27, and 28, R. P. Ward's Subdivision B of NW $\frac{1}{4}$ of SE $\frac{1}{4}$ of Sec. 18, Tp. 107, North of R. 22 W
1505	1956	.811	All that part of SW $\frac{1}{4}$ of NE $\frac{1}{4}$, Sec. 18, Tp. 107, N. R. 22 W, more particularly described as Block 3, Auditor's Addition to R. P. Ward Third Addition to the Village (now city) of Waseca
		<u>599.101</u>	
LAMBERTON			
1551	1959	200	SE $\frac{1}{4}$ and the SE $\frac{1}{4}$ of the NE $\frac{1}{4}$ of Sec. 17, Tp. 109, R. 37W of the 5th P.M.
1552	1959	40	W $\frac{1}{2}$ of the NW $\frac{1}{4}$ of the SW $\frac{1}{4}$; and the W $\frac{1}{2}$ of the SW $\frac{1}{4}$ and the SW $\frac{1}{4}$, all in Sec. 16, Tp. 109, R. 37W
		<u>240</u>	

DETAIL OF ASSETS—LAND

June 30, 1960

Schedule F-5a

Inventory of Land				
Location	How Acquired	Cost	Appraised Value	Remarks
MORRIS (Continued)				
Stevens County	Purchase P. L. Spooner	9,262.50		
Stevens County	Purchase Equitable Life Assurance Society	4,000.00		
Stevens County	Purchase Anton Watzke and Nettie Watzke	1,000.00		
Stevens County	Purchase Emil Trantow and C. J. Templin and wives	4,000.00		
Stevens County	Purchase Paul Krueger	51.00		
Stevens County	Purchase Paul L. Spooner	11,063.03		
WASECA				
Waseca County	Purchase Roscoe P. Ward and Daisy M. Ward (wife)	34,442.50	34,442.50	
Waseca County	Purchase Daisy M. Ward et al.	40,000.00		
Waseca County	Gift from Emerson C. Ward and Vera L. Ward			
Waseca County	Purchase Emerson C. Ward and Vera L. Ward	7,026.96		
Waseca County	Gift E. F. Johnson and Ethel Johnson	505.48		
LAMBERTON				
Redwood County	Purchase Roger W. Frank and Ruby V. Frank	33,101.25		
Redwood County	Purchase William T. Behrends and Margaret L. Behrends	12,001.25		

FINANCIAL REPORT

DETAIL OF ASSETS—LAND

June 30, 1960

Schedule F-5a

Inventory of Land			
Tract No.	Acquired	Acres	Legal Description
DULUTH			
1601	1912	240	S½ NE¼ and SE¼, Sec. 25, Tp. 51, R. 14
1602	1913	12.74	3 small tracts on Amity Creek
1603	1940	20	W½ of NW¼ of NE¼ of NE¼ E½ of NE¼ of NW¼ of NE¼ W½ of SW¼ of NE¼ of NE¼ E½ of SE¼ of NW¼ of NE¼, Sec. 25, Tp. 51, R. 14
1604	1946	10	W½ of NE¼ of NW¼ of NE¼ and the W½ of SE¼ of NW¼ of NE¼, Sec. 25, Tp. 51, R. 14
		282.74	
UNIVERSITY OF MINNESOTA, DULUTH			
1625	1947	462,522	As transferred to the Regents of the University of Minnesota by Act of Legislature, Chapter 578, SF No. 713, Sections 1, 2, 3, 4, and 5, Laws of 1947
1626	1948	254,800	Lots 9 and 10, Block 7, in Lester Park, First Division of that part of Sections 5 and 8, Tp. 60 N, R. 13 W, bounded on the North by London Road, on the East by Lester River, on the South by Lake Superior, and on the West by 60th Ave.*
1627	1948- 52	6,717,237	Includes all lands as contained in land inventory by Plant Services dated April 25, 1960 excluding only those tracts mentioned specifically by Tract numbers in this schedule
1638	1949	4,964	Lot 16 in Block 3, Kent Road Division
1678	1950	82,854	All of Lots 1, 2, 3, 4, 5, 9, 10 and part of Lot 8, all in Clover Hill Rearrangement
1679	1951	441,300	Lots 10, 11, 12, 13, 14, 15, and 16, in Block 10, Motor Line Division, and Lots A, 1, 3, 5, in Superior View Addition and SW¼ of SW¼ of SW¼, Sec. 11, Tp. 50, R. 14, and Lots 1, 2, 3, and 4 in Auditor's Plat No. 8 of Farrell's Addition to Duluth
1680	1951	43,400	Part of Outlot C, University Heights Addition to Duluth, found in Sec. 10, Tp. 50, R. 14
1682	1951- 53	116,163	Lots 1 through 16 inclusive, in Block 16, Willards Addition to Duluth
1691	1952	30,000	Fractional Lots 187, 189, 191, in Fractional Block 135, in Duluth Proper, Second Division and Lots and Fractional Lots 187, 188, 189, and 191, in Duluth Proper, Third Division
1693	1953	668,696	Lots 5, 6, 7, 8, 9, and 10, Auditor's Plat No. 8 of Farrell's Addition to City of Duluth and parts of the N½ of the SW¼ of SW¼ of Sec. 11, Tp. 50, R. 14
		8,821,936	

* Known as the Duluth Fish Cultural Station.

DETAIL OF ASSETS—LAND

June 30, 1960

Schedule F-5a

Inventory of Land				
Location	How Acquired	Cost	Appraised Value	Remarks
DULUTH				
St. Louis County	Purchase Greysolon Farms Co., and Jean Du Luth Co.	16,957.50		
St. Louis County	Purchase Greysolon Farms Co.	3,000.00	21,605.47	
St. Louis County	Purchase State of Minnesota	120.00		
St. Louis County	Purchase Tax Deed State of Minnesota	57.00		
UNIVERSITY OF MINNESOTA, DULUTH				
St. Louis County	Act of State Legislature	3,000.00		
St. Louis County	Purchase in accordance with terms of W. E. Warne, Assistant Secretary of the Department of Interior, Washington, D. C.	4,516.00		
St. Louis County	Payment of delinquent taxes, condemnation, purchases and court actions	42,514.54		Detail of acquisition on file in Real Estate and Rentals Office
St. Louis County	Conveyed without consideration by Martin Wold Company	10.00		
St. Louis County	Gift from Alice Lyon Tweed subject to the life estate of same as a memorial to George P. Tweed			
St. Louis County	Gift Richard L. Griggs, Regent of the University	3.75		Popularly known as Rock Hill. To be developed for recreational and planting area
St. Louis County	Gift Winnepago Company by G. G. Dickerman and C. K. Dickerman			To be developed for recreational and planting area
St. Louis County	Gift Molly Y. and Royal Delbert Alworth	95.00		
St. Louis County	Gift Mayo Clinic			
St. Louis County	Gift William R. Bagley and Marion M. Bagley			

DETAIL OF ASSETS—LAND

June 30, 1960

Schedule F-5a

Inventory of Land			
Tract No.	Acquired	Acres	Legal Description
CLOQUET			
1701	1909	2,662.09	Parts of Secs. 29, 30, 31, 32, and 36, Tp. 49, R. 17 W
1702	1924	120	SE $\frac{1}{4}$ of NW $\frac{1}{4}$ and E $\frac{1}{2}$ of SW $\frac{1}{4}$, Sec. 32, Tp. 49, R. 17 W
1703	1924	120	SW $\frac{1}{4}$ of NW $\frac{1}{4}$ and W $\frac{1}{2}$ of SW $\frac{1}{4}$, Sec. 32, Tp. 49, R. 17 W
1704	1938	400	Part of NW $\frac{1}{4}$ of SE $\frac{1}{4}$ and SW $\frac{1}{4}$ of SE $\frac{1}{4}$, Sec. 1, Tp. 48, R. 17 W SW $\frac{1}{4}$ of NW $\frac{1}{4}$, S $\frac{1}{2}$ of SW $\frac{1}{4}$, N $\frac{1}{2}$ of SE $\frac{1}{4}$ and NE $\frac{1}{4}$ of NE $\frac{1}{4}$, Sec. 18, Tp. 48, R. 18 W NW $\frac{1}{4}$ of NW $\frac{1}{4}$, Sec. 19, Tp. 48, R. 18 W SE $\frac{1}{4}$ of NE $\frac{1}{4}$, Sec. 20, Tp. 48, R. 18 W
1705	1943	120	SE $\frac{1}{4}$ of SE $\frac{1}{4}$, Sec. 31, Tp. 49, R. 17 N $\frac{1}{2}$ of NE $\frac{1}{4}$, Sec. 6, Tp. 48, R. 17
1706	1943	40	NE $\frac{1}{4}$ of NE $\frac{1}{4}$, Sec. 29, Tp. 49, R. 17 W
1707	1944	40	NW $\frac{1}{4}$ of NE $\frac{1}{4}$, Sec. 29, Tp. 49, R. 17 W
1708	1944	40	Undivided $\frac{1}{2}$ interest in S $\frac{1}{2}$ of NE $\frac{1}{4}$, Sec. 29, Tp. 49, R. 17
1709	1944	40	Undivided $\frac{1}{2}$ interest in S $\frac{1}{2}$ of NE $\frac{1}{4}$, Sec. 29, Tp. 49, R. 17
1710	1949	40	NE $\frac{1}{4}$ NW $\frac{1}{4}$ of Sec. 30, Tp. 49 N, R. 17 W
1711	1949	80	NW $\frac{1}{4}$ of NW $\frac{1}{4}$ and the SW $\frac{1}{4}$ of NW $\frac{1}{4}$ of Sec. 30, Tp. 49 N, R. 17 W of the 4th P.M.
		3,702.09	
ROSEMOUNT			
2001	1947	4,691.42	Abrogated Portion: 2,976 acres SW $\frac{1}{4}$ Sec. 25 and Parts SE $\frac{1}{4}$ Sec. 25, SW $\frac{1}{4}$ Sec. 27, S $\frac{1}{2}$ Sec. 28, SE $\frac{1}{4}$ Sec. 29 all in Tp. 115 N, R. 19 W; E $\frac{1}{2}$ Sec. 10, all Sec. 11, W $\frac{1}{2}$ Sec. 12, all Secs. 13 and 14, all in Tp. 114 N, R. 19 W
			Unabrogated Portion: 1,715.42 acres Sec. 33 NW $\frac{1}{4}$ Sec. 34 and parts SW $\frac{1}{4}$ Sec. 27, S $\frac{1}{2}$ Sec. 28, SW $\frac{1}{4}$ Sec. 34 all in Tp. 115 N, R. 19 W; Sec. 4 in Tp. 114 N, R. 19W

DETAIL OF ASSETS—LAND

June 30, 1960

Schedule F-5a

Inventory of Land				
Location	How Acquired	Cost	Appraised Value	Remarks
CLOQUET				
Carlton County	Donated by U. S. Government St. Louis R. Merc. Co., et al.	(land) (timber)	53,240.00 45,128.00	For estimate of Timber value see "Cloquet Forest as a Financial Asset" by Raphael Zon, Director U. S. Lake States Forest Experiment Station.
Carlton County	Purchase Aurelia A. and Fred D. Vibert	1,100.00		
Carlton County	Purchase Aurelia A. and Fred D. Vibert	2,200.00		
Carlton County	Gift Margaret E. Oldenburg		400.00	
Carlton County	Purchase Margaret Ryan Bergren, et al.	800.00		
Carlton County	Purchase Mrs. Nell McSweeney Page	427.00		
Carlton County	Purchase Margaret Melville	180.83		
Carlton County	Purchase Estate of Harvey C. Koch	452.25		
Carlton County	Purchase Helen Louise Maines	450.00		
Carlton County	Purchase John T. and Lucille V. McGregor	1,516.79		
Carlton County	Payment to Clerk of U. S. District Court	1,582.57		
ROSEMOUNT				
Dakota County	Quit Claim Deed from United States of America by Federal Farm Mortgage Corporation. Conditions subsequent thereto abrogated by Release and Modification of Deed dated July 29, 1957	52,438.44		26.7 acres reconveyed to the United States of America with Steam plant
	Quit Claim Deed from United States of America by Federal Farm Mortgage Corporation. Conditions subsequent unabrogated. Term reduced to twenty years by Release and Modification of Deed of July 29, 1957	587.31		

FINANCIAL REPORT

DETAIL OF ASSETS—LAND

June 30, 1960

Schedule F-5a

Inventory of Land

Tract No.	Acquired	Acres	Legal Description
ROSEMOUNT (Continued)			
2002	1948	3,293.3	Abrogated Portion: 1,120 acres SE $\frac{1}{4}$ Sec. 26 in Tp. 115 N, R. 19 W; W $\frac{1}{2}$ Sec. 1, E $\frac{1}{2}$ and SW $\frac{1}{4}$, Sec. 2, SE $\frac{1}{4}$ Sec. 3 all in Tp. 114 N, R. 19W
			Unabrogated Portion: 2,173.3 acres SW $\frac{1}{4}$ Sec. 26, SE $\frac{1}{4}$ Sec. 27, E $\frac{1}{2}$ Sec. 34, all Sec. 35 and parts SW $\frac{1}{4}$ Sec. 34, W $\frac{1}{2}$ Sec. 36, all in Tp. 115 N, R. 19 W; NW $\frac{1}{4}$ Sec 2 and N $\frac{1}{2}$ Sec. 3 all in Tp. 114 N, R. 19W
2003	1950		A permanent easement for flowage and waste disposal over that portion of Lots 1 and 19, Auditor's Subdivision No. 9 located in the Northwest and Northeast quarter of Sec. 34, Tp. 1, R. 17
2004	1950		A permanent easement for flowage and waste disposal over a portion of Sec. 18, Tp. 114, R. 18, West of the 5th P.M.
		7,984.42	
TRUST FUNDS			
1805	1909	.50	Lots 25, 26, 27, 28, 29, and 30, Block 4, Nabersberg's Addition to South St. Paul
1806	1909	80	S $\frac{1}{2}$ NE $\frac{1}{4}$, Sec. 8, Tp. 41, N R. 20 W
1807	1923		Part of Government Lots 8 and 9 in Sec. 8, Tp. 28, H. R. 23
1809	1923		Parts Lots 2, 3, and 12 in Block 46, City of Minneapolis
1816	1934	Sq. Ft. 14,100	Parts Lots 1 and 2, Block 5, Ridgewood Addition, Minneapolis
1817	1934	6,000	Part of Lot 6, Block 221, Jackin's Addition to Minneapolis
1818	1935	1,520	Parts of Secs. 6, 8, 11, 18, 21, 22, 28 of Tp. 138, N R. 28 W
1819	1934	155	Northeasterly $\frac{1}{4}$ of Southwesterly $\frac{1}{4}$ and Southeasterly $\frac{1}{4}$ of Southwesterly $\frac{1}{4}$ Sec. 30, Tp. 59, R. 14; Northeasterly $\frac{1}{4}$ of Southwesterly $\frac{1}{4}$, part of Southeasterly $\frac{1}{4}$ of Southwesterly $\frac{1}{4}$, and undivided $\frac{1}{4}$ of Northeasterly $\frac{1}{4}$ of Southeasterly $\frac{1}{4}$ Sec. 33, Tp. 59, R. 15

DETAIL OF ASSETS—LAND

June 30, 1960

Schedule F-5a

Inventory of Land				
Location	How Acquired	Cost	Appraised Value	Remarks
ROSEMOUNT (Continued)				
Dakota County	Quit Claim Deed from United States of America from the War Assets Administration. Conditions subsequent thereto abrogated by the Release and Modification of Deed dated July 29, 1957	19,355.14		
	Quit Claim Deed from United States of America from the War Assets Administration. Conditions subsequent thereto unabrogated. Term reduced to twenty years by Release and Modification of Deed of July 29, 1957	7.15		
Dakota County	Gift, The United States of America acting by and through the Federal Farm Mortgage Corporation			
Dakota County	Gift, The United States of America, acting by and through the Federal Farm Mortgage Corporation			
TRUST FUNDS				
Ramsey County	Devise John D. Ludden		600.00	Ludden Real Estate Loan
Pine County	Devise John D. Ludden		1,200.00	Ludden Real Estate Loan
Hennepin County	Gift Wm. Henry Eustis			Sold Contract for Deed, Marvin H. Anderson Co.
Hennepin County	Gift Wm. Henry Eustis	(1)	25,000.00	Minnesota Hospital and Home for Crippled Children
Hennepin County	Gift Josephine L. Merriam			Kewanis Court
Hennepin County	Gift Josephine L. Merriam			Northwestern National Bank Bldg.
Crow Wing County	Gift John H. Rishmiller			
St. Louis County	Gift Wilhelmine Day			Part of original Tract 1819 consisting of 228.75 acres sold to United States of America, but the mineral rights on 73.75 acres reserved to the University in the undivided one-third of Lots 8 and 10 of Sec. 17 of Lots 1 and 2 of Sec. 21, of Lot 2 of Sec. 27, and of Lots 2 and 7 Sec. 28, Tp. 67, R. 13. Deed filed for record June 18, 1941. \$1,991.25 received for sale deposited Aug. 13, 1941.

(1) Land valued by Donor at \$50,000. Revalued by Regents to \$25,000.

FINANCIAL REPORT

DETAIL OF ASSETS—LAND

June 30, 1960

Schedule F-5a

Inventory of Land

Tract No.	Acquired	Acres	Legal Description
TRUST FUNDS (Continued)			
1821	1941	315.32	N½ of NE¼—Lots 1 and 2 of Sec. 17, SW¼ of SW¼ of Sec. 9, W½ of NW¼—Lot 4 of Sec. 16—all in Tp. 36, R. 13 W
1822	1941	Acres 320	S½ of Sec. 5, Tp. 31, N R. 49 E
1826	1945	Sq. Ft. 12,090	Northwesterly 41 ft. of Lot 7 and Southeasterly 37 ft. of Lot 8, Block 66, Town of Minneapolis
1829	1948		Lot 26 Calkin's Addition to the City of Minneapolis
1830	1948	Acres 200	NE¼ of NE¼; S¼ of NE¼; S½ of NW¼ all in Sec. 3, Tp. 34, R. 28
1833	1949	668.1	Part of Sec. 35, Tp. 19, R. 21, and parts of Auditors' Subdivision 218, 310, and Guilford outlots
1836	1960	Sq. ft. 5,128	Lot 6, Block 3, Nesbit's Addition to the City of Minneapolis
MISCELLANEOUS			
1901	1869	8.75	Lots 5, 6, and 7, Block 21, Regents' Addition, NW¼, Sec. 30, Tp. 29, R. 23 Lots 1, 2, 3, 4, 5, 6, 7, 8, 14, 15, 16, 17, and 18, in Block 14, Regents' Addition
1903	1914	5.85	Various tracts comprising right of way for inter-campus trolley line
1904	1919	37.1	NW¼ of NE¼ Sec. 20, Tp. 29, R. 23 W, except right of way of inter-campus trolley line running East to West
1905	1927	160	E½ of NE¼ and E½ of SE¼, Sec. 10, Tp. 62, R. 9 W
1906	1936	Sq. Ft. 6,719.6	Part of Government Lot 5, Sec. 23, Tp. 29, N R. 24 W
1907	1941	Acres 20.02	Part of NW¼ of NE¼ Sec. 4, Tp. 30, R. 23
1908	1941	114.85	All of N½ of NW¼, except right of way, Sec. 4, Tp. 30, R. 23
1909	1941	65.89	Part of S½ of NW¼ Sec. 4, Tp. 30, R. 23
1910	1941	10	NW¼ of SW¼ of NW¼ Sec. 4, Tp. 30, R. 23

DETAIL OF ASSETS—LAND

June 30, 1960

Schedule F-5a

Inventory of Land				
Location	How Acquired	Cost	Appraised Value	Remarks
TRUST FUNDS (Continued)				
Glacier County Montana	Gift John H. Rishmiller			
Roosevelt County Montana	Gift John H. Rishmiller			Original Tract, consisting of 320 acres, sold to F. J. Rush, but mineral rights reserved to University. Deed dated June 21, 1943
Hennepin County	Purchase from Orren E. Safford, referee for the Estate of Franklin Steele	6,000.00		
Hennepin County	Gift of Charles H. Smith			Sold Contract for Deed to Robert E. Jasmer, August 3, 1950.
Sherburne County	Gift Charles H. Smith		2,000.00	
Hennepin County	Gift from Earle Brown	4,680.00		
Hennepin County	Gift Estate of Mary L. Edwards			
MISCELLANEOUS				
Hennepin County	Purchase Charles L. Wilcox and wife, and Daniel A. J. Baker		37,500.00	Buildings acquired at a cost of \$25,000 from Caterpillar Tractor Co.
Ramsey County	Condemnation and purchase	18,816.62		Part of tract sold to Minnesota Organization for the Blind, Inc.
Ramsey County	Rosenia A. Hunter	43,782.14	43,782.14	Community Grove and University Recreation Field
Lake County	Gift Alfred Owre			
Hennepin County	From City of Minneapolis	1.00		Hydraulic Laboratory
Ramsey County	Purchase, Stanley A. Skiba Gift, American Aviation, Inc.			Site for University Airport 4.11 acres sold to Highway Department
Ramsey County	Purchase, Stanley A. Skiba Gift, American Aviation, Inc.			Site for University Airport 4.11 acres sold to Highway Department
Ramsey County	Purchase, Albin Carlson Gift, American Aviation, Inc.			Site for University Airport
Ramsey County	Purchase, Agnes Gabrysh Gift, American Aviation, Inc.			Site for University Airport

FINANCIAL REPORT

DETAIL OF ASSETS—LAND

June 30, 1960

Schedule F-5a

Inventory of Land			
Tract No.	Acquired	Acres	Legal Description
MISCELLANEOUS (Continued)			
1911	1941	40	Part of NW¼ of NE¼ Sec. 4, Tp. 30, R. 23
1912	1942	200	E½ of SE¼ and NW¼ of SE¼ Sec. 21; and N½ of SW¼ Sec. 22, all in Tp. 34, R. 23 W
1913	1942	40	SW¼ of SW¼ Sec. 22, Tp. 34, R. 23 W
1914	1942	40	NW¼ of NW¼ Sec. 27, Tp. 34, R. 23 W
1915	1942	40	SE¼ of NW¼ Sec. 27, Tp. 34, R. 23 W
1916	1943	40	SE¼ of SW¼ Sec. 22, Tp. 34, R. 23 W
1917	1943	50	SW¼ of NE¼ and part SE¼ of NE¼ West of highway Sec. 22, Tp. 34, R. 23 W
1918	1946	40	SW¼ of SE¼, Sec. 21, Tp. 34, R. 23
1919	1949		Government Lot 4, Sec. 27, Tp. 54, N R. 9
1920	1950	130	Parts of Sec. 28, Tp. 34, R. 23
1921	1951	40	SE¼ of NW¼ of Sec. 21, Tp. 34, R. 23, Isanti County, Minnesota
1922	1953	130	NW¼ of NE¼ and all that part of NE¼ of NE¼ lying east of the public highway of Sec. 22, Tp. 34, R. 23, Isanti County, and NE¼ of NW¼ Sec. 27, Tp. 34, R. 23, Anoka County, and NW¼ of NE¼ and all that part of NE¼ of NE¼ lying West of the public highway, Sec. 22, Tp. 34, R. 23, Isanti County
1923	1954	160	SE¼ of NW¼, SW¼ of NW¼, NW¼ of NW¼, all in Sec. 34, Tp. 34, R. 23, and NE¼ of NE¼ Sec. 33, Tp. 34, R. 23
1924	1954	Sq. Ft. 33,307	Part of Lot 5, Sec. 23, Tp. 29, N R. 24 West of the Fourth Principal Meridian commonly known as Lot 23, Auditor's Subdivision No. 44
1925	1955	Acres 80	W½ of SE¼ Sec. 35, Tp. 34, R. 23
1926	1955	80	W½ of NW¼ Sec. 35, Tp. 34, R. 23

DETAIL OF ASSETS—LAND

June 30, 1960

Schedule F-5a

Inventory of Land				
Location	How Acquired	Cost	Appraised Value	Remarks
MISCELLANEOUS (Continued)				
Ramsey County	Purchase, Stanley A. Skiba and others Gift, American Aviation, Inc.			Site for University Airport
Isanti County	Gift Minnesota Academy of Science, Inc.			Wild Life refuge, Cedar Creek Natural History Area
Isanti County	Gift Cora A. and Albert D. Corniea			Wild Life refuge, Cedar Creek Natural History Area
Anoka County	Gift Cora A. and Albert D. Corniea			Wild Life refuge, Cedar Creek Natural History Area
Anoka County	Gift Minnesota Academy of Science, Inc.			Wild Life refuge, Cedar Creek Natural History Area
Isanti County	Gift Minnesota Academy of Science, Inc.			Wild Life refuge, Cedar Creek Natural History Area
Isanti County	Gift Glenn A. and Lena L. Carpenter			Wild Life refuge, Cedar Creek Natural History Area
Isanti County	Gift Cora Alta Corniea and Albert D. Corniea			Wild Life refuge, Cedar Creek Natural History Area
Lake County	Purchase Carl R. Lind and Lillian E. Lind	2,997.79		Potato Experiment Farm
Anoka County	Gift from Professor Donald B. Laurence and wife (Minn. Academy of Science, Inc.)			Wild Life refuge, Cedar Creek Natural History Area
Isanti County	Gift by the Natural History Society			Wild Life refuge, Cedar Creek Natural History Area
Isanti and Anoka Counties	Purchase Cora Alta Corniea, et al.	2,008.75		Wild Life refuge, Cedar Creek Natural History Area
Anoka County	Purchase tax forfeited land from State of Minnesota	434.70		Wild Life refuge, Cedar Creek Natural History Area
Hennepin County	Purchase, St. Anthony Falls Water Power Company	16,352.57		Hydraulic Laboratory
Anoka County	Purchase, Warren A. Varnum and Sylvia A. Varnum	1,105.60		Wild Life refuge, Cedar Creek Natural History Area
Anoka County	Purchase, A. P. Rickmire and Dorothea M. Rickmire	1,306.15		Wild Life refuge, Cedar Creek Natural History Area

FINANCIAL REPORT

DETAIL OF ASSETS—LAND

June 30, 1960

Schedule F-5a

Inventory of Land			
Tract No.	Acquired	Acres	Legal Description
MISCELLANEOUS (Continued)			
1927	1955	40	NE¼ of SW¼ Sec. 21, Tp. 34, N R. 23 W
1928	1955	40	SE¼ of SW¼, Sec. 21, Tp. 34, R. 23
1929	1955	80	E½ of SW¼, Sec. 34, Tp. 34, R. 23
1930	1955	110	SE¼ of NE¼, Sec. 20, excepting therefrom the West 10 acres; SW¼ of NW¼, Sec. 21; NW¼ of SW¼ of Sec. 21, Tp. 34, R. 23
1931	1955	80	W½ of NE¼, Sec. 27, Tp. 34, R. 23
1932	1955	160	SE¼ of Sec. 22, Tp. 34, R. 23
1933	1955	80	S½ of SW¼, Sec. 27, Tp. 34, R. 23 W
1934	1955	80	NE¼ of NW¼, NW¼ of NE¼, Sec. 16, Tp. 34, N R. 23 W
1935	1955	74	NW¼ of NE¼, Sec. 33, North 56 rods NE¼ of NW¼, East of public highway, Sec. 33; E½, SW¼, NE¼ and NW¼ of SE¼ lying North and East of highway, containing 4 acres more or less; Sec. 33, Tp. 34, N R. 23 W
1936	1955	40	SE¼ of NE¼, Sec. 33, Tp. 34, R. 23
1937	1955	40	NW¼ of NW¼, Sec. 22, Tp. 34, R. 23
1938	1955	160	SW¼ of SW¼, SE¼ of SW¼, Sec. 16, N½ of NW¼, Sec. 21, Tp. 34, R. 23
1939	1955	160	W½ of NW¼, SE¼ of NW¼, SW¼ of NE¼, Sec. 16, Tp. 34, R. 23
1940	1955	80	E½ of NW¼, Sec. 16, Tp. 34, R. 23
1941	1955	240	SW¼, Sec. 15, Tp. 34, R. 23; NE¼ of NW¼, Sec. 22, Tp. 34, R. 23; SE¼ of SE¼, Sec. 16, Tp. 34, R. 23
1942	1955	200	E½ of NE¼, SW¼ of NE¼, Sec. 34, Tp. 34, R. 23 and NW¼ of NE¼, Sec. 34, Tp. 34, R. 23 and NE¼ of SW¼, Sec. 27, Tp. 34, R. 23, Town of Bethel
1943	1955	60	NW¼ of SE¼, W½ of SW¼, of SE¼, Sec. 16, Tp. 34, R. 23
1944	1955	40	NE¼ of NW¼, Sec. 34, Tp. 34, R. 23

DETAIL OF ASSETS—LAND

June 30, 1960

Schedule F-5a

Inventory of Land				
Location	How Acquired	Cost	Appraised Value	Remarks
MISCELLANEOUS (Continued)				
Isanti County	Purchase Quit Claim Deed Melvin L. Johnson and Olga K. Johnson	245.16		Wild Life refuge, Cedar Creek Natural History Area
Isanti County	Purchase Frank D. Blair and Mary H. Blair	827.85		Wild Life refuge, Cedar Creek Natural History Area
Anoka County	Purchase Melvin H. Bemis	1,737.10		Wild Life refuge, Cedar Creek Natural History Area
Isanti County	Purchase A. W. Norman and Hilda Norman	2,375.50		Wild Life refuge, Cedar Creek Natural History Area
Anoka County	Purchase Andrew H. Pearson and Doris E. Pearson	4,582.50		Wild Life refuge, Cedar Creek Natural History Area
Isanti County	Purchase Fay Gerald Nickerson and Gladys F. Nickerson	4,121.25		Wild Life refuge, Cedar Creek Natural History Area
Anoka County	Purchase Eugene F. Hoodie and Patricia L. Hoodie	3,982.50		Wild Life refuge, Cedar Creek Natural History Area
Isanti County	Purchase Paul N. Pinkston and Dorothy Pinkston	4,586.25		Wild Life refuge, Cedar Creek Natural History Area
Anoka County	Purchase Edmund W. Heckenlaible and Helen E. Heckenlaible	2,083.10		Wild Life refuge, Cedar Creek Natural History Area
Anoka County	Purchase John P. Howlett and Rose M. Howlett	972.40		Wild Life refuge, Cedar Creek Natural History Area
Isanti County	Purchase Walter Israel and Inez Israel	995.50		Wild Life refuge, Cedar Creek Natural History Area
Isanti County	Purchase Wesley J. Henderson	3,920.00		Wild Life refuge, Cedar Creek Natural History Area
Isanti County	Purchase Joseph W. Lillion and Robert Lillion, and Mary C. Lillion	4,135.00		Wild Life refuge, Cedar Creek Natural History Area
Isanti County	Purchase Fred A. Johnson and Esther C. Erickson and Arthur Erickson	5,281.25		Wild Life refuge, Cedar Creek Natural History Area
Isanti County	Purchase Mahlon T. Osburn and Alice F. Osburn	7,018.30		Wild Life refuge, Cedar Creek Natural History Area
Anoka County	Purchase John M. Mickelson and Mary E. Mickelson	4,511.25		Wild Life refuge, Cedar Creek Natural History Area
Isanti County	Purchase Fred M. Dutcher	625.00		Wild Life refuge, Cedar Creek Natural History Area
Anoka County	Purchase Donald J. Eckert	736.25		Wild Life refuge, Cedar Creek Natural History Area

FINANCIAL REPORT

DETAIL OF ASSETS—LAND

June 30, 1960

Schedule F-5a

Inventory of Land			
Tract No.	Acquired	Acres	Legal Description
MISCELLANEOUS (Continued)			
1945	1955	40	SW $\frac{1}{4}$ of SW $\frac{1}{4}$, Sec. 35, Tp. 34, R. 23
1946	1955	40	SE $\frac{1}{4}$ of SW $\frac{1}{4}$, Sec. 33, Tp. 34, R. 23
1947	1955	80	W $\frac{1}{2}$ of SW $\frac{1}{4}$, Sec. 34, Tp. 34, R. 23
1948	1955		SE $\frac{1}{4}$ of NW $\frac{1}{4}$ of Sec. 22, Tp. 34, R. 23 and NE $\frac{1}{4}$ of NE $\frac{1}{4}$, NW $\frac{1}{4}$ of SE $\frac{1}{4}$ and S $\frac{1}{2}$ of SE $\frac{1}{4}$, Sec. 15, Tp. 34, R. 23, except—Commencing at Southeast corner of SE $\frac{1}{4}$ of SE $\frac{1}{4}$ of Sec. 15, thence West on section line 22 rods, thence Northeasterly in a straight line to a point on the East line of Sec. 15, 16 rods North of Southeast corner of said section, thence South 16 rods to place of beginning
1949	1955	80	W $\frac{1}{2}$ of NE $\frac{1}{4}$, Sec. 28, Tp. 34, R. 23
1950	1956	40	NW $\frac{1}{4}$ of SW $\frac{1}{4}$, Sec. 35, Tp. 34, R. 23
1951	1955-56	80	N $\frac{1}{2}$ of SW $\frac{1}{4}$, Sec. 16, Tp. 34, R. 23
1952	1956	138.95	Lots 1 and 2, and the NE $\frac{1}{4}$ of NW $\frac{1}{4}$ of Sec. 26, Tp. 34, N R. 23 W
1953	1956	118	Part of the SE $\frac{1}{4}$ of Sec. 27, Tp. 34, N R. 23 W; SW $\frac{1}{4}$ of the SW $\frac{1}{4}$ of Sec. 26, Tp. 34, N, R. 23 W, except the Northerly 498.97 ft. of the Westerly 873 ft. thereof, and Lot 5, Sec. 26, Tp. 34, R. 23
1954	1957	20	E $\frac{1}{2}$ of the SW $\frac{1}{4}$ of SE $\frac{1}{4}$ of Sec. 16, Tp. 34, R. 23
1955	1957	254.95	Lots 1, 2, and 3 and SE $\frac{1}{4}$ of the NW $\frac{1}{4}$ and E $\frac{1}{2}$ of the SE $\frac{1}{4}$ in Sec. 35, Tp. 34, R. 23
1956	1958	80	NE $\frac{1}{4}$ of SE $\frac{1}{4}$ and NW $\frac{1}{4}$ of SE $\frac{1}{4}$, Sec. 34, Tp. 34, R. 23
1957	1958	160	NE $\frac{1}{4}$ of the NE $\frac{1}{4}$, and the S $\frac{1}{2}$ of the NE $\frac{1}{4}$; and the NW $\frac{1}{4}$ of NE $\frac{1}{4}$ of Sec. 21, Tp. 34, R. 23
1958	1959	2	Lots 1, 2, 3, and 4; the Northerly 40 ft. of Lot 5 and the Northerly 40 ft. of Lot 16; and all of Lots 17, 18, 19, and 20, Block 60 in Desnoyer Park
1959	1960	80	SE $\frac{1}{4}$ of NE $\frac{1}{4}$, Sec. 4, Tp. 30, R. 23; and N $\frac{1}{2}$ of N $\frac{1}{2}$ of SE $\frac{1}{4}$, Sec. 4, Tp. 30, R. 23
Unassigned			Land purchases in process

DETAIL OF ASSETS—LAND

June 30, 1960

Schedule F-5a

Inventory of Land				
Location	How Acquired	Cost	Appraised Value	Remarks
MISCELLANEOUS (Continued)				
Anoka County	Purchase Alfred Larson and Margaret Larson	2,001.25		Wild Life refuge, Cedar Creek Natural History Area
Anoka County	Purchase Estate of Charles William Hughes	1,559.75		Wild Life refuge, Cedar Creek Natural History Area
Anoka County	Purchase Joseph Swagger and Elaine M. Swagger	2,011.25		Wild Life refuge, Cedar Creek Natural History Area
Isanti County	Purchase Wilfred Bostrom and Gladys Bostrom	10,118.75		Wild Life refuge, Cedar Creek Natural History Area
Anoka County	Purchase John D. DeWitt	9,427.60		Wild Life refuge, Cedar Creek Natural History Area
Anoka County	Purchase of Tax forfeited land—State of Minnesota	1,000.00		Wild Life refuge, Cedar Creek Natural History Area
Isanti County	Purchase Quite Claim Deeds from Oscar Engstrom, et al.	2,198.20		Wild Life refuge, Cedar Creek Natural History Area
Anoka County	Purchase Edwin Erick Oslund and Lillie E. Oslund	8,411.25		
Anoka County	Purchase Alvar Herbert Peterson and Rachel Peterson	3,654.00		Wild Life refuge, Cedar Creek Natural History Area
Isanti County	Purchase Carrie Frederickson Larson and Henry Larson	652.95		Wild Life refuge, Cedar Creek Natural History Area
Anoka County	Purchase Prime J. Fleury and Helen F. Fleury	17,342.45		Wild Life refuge, Cedar Creek Natural History Area
Anoka County	Purchase of Tax forfeited land—State of Minnesota	1,100.00		Wild Life refuge, Cedar Creek Natural History Area
Isanti County	Purchase Melvin Lundgren	6,805.00		Wild Life refuge, Cedar Creek Natural History Area
Ramsey County	Gift from Edward Brooks family "Eastcliff"			President's Residence
Ramsey County	Purchase Estate of Louis L. Ruvelson	16,800.00		Site for University Airport
		477.70		

DETAIL OF ASSETS—BUILDINGS

June 30, 1960

Schedule F-5b

Inventory of Buildings						
Group Name	Year Erected or Acquired	How Used	Value July 1, 1959	Additions 1959-60	Adjustments	Value June 30, 1960
Minneapolis Campus						
Administration	1924-25	Administration Offices	\$ 541,330.92	\$ 1.78		\$ 541,332.70
Appleby Hall	1914-15	Under Rehabilitation	156,035.75	258,177.26		414,213.01
Architecture	1958	Under Construction	185,921.27	1,171,438.92		1,357,360.19
Armory	1896	Military, Naval, and Air Science	125,361.73			125,361.73
Botany	1926	Botany Department	233,743.07	547.26		234,290.33
Burton Hall	1895, 1958	College of Education	460,489.43	25,170.56		485,659.99
Business Administration and General Purpose Classrooms	1960	Preliminary Plans		1,471.60		1,471.60
Centennial Hall	1948-50	Men's Dormitory	3,062,095.08			3,062,095.08
Centennial Hall Addition	1954	Men's Dormitory	730,365.27			730,365.27
Center for Continuation Study	1935	Center for Continuation Study and Garage	312,754.37			312,754.37
Chemical Engineering	1948	Chemical Engineering	1,117,065.72			1,117,065.72
Gamma Irradiation Facility	1956	Radiation Research	67,039.83			67,039.83
Chemical Storehouse	1953	Chemical Storehouse	213,718.66	264.52		213,983.18
Chemistry	1914, 1923	Chemistry	848,643.13	138,245.99		986,889.12
Coffman Memorial Union	1937-40, 1958	Student Union, Campus Club and Garage	1,965,781.09	5,347.17		1,971,128.26
Como Avenue Yards:						
Child Welfare Clinic	1947	Village Children's Clinic	2,830.36			2,830.36
Como Yard Storage	1955	Screening of Materials	56,495.36			56,495.36
Electrical Supplies Storage and Clock House	1953	Time Clock and Storage				
Garage, 4 car	1947	Garage	100.00			100.00
Lumber Storage Building	1947	Storage				
Storage Building	1947	Storage				
Comstock Hall	1938-40	Women's Dormitory	660,977.90			660,977.90
Comstock Hall—Additions	1957	Women's Dormitory	1,136,018.66	453.43		1,136,472.09
Cooke Hall	1934	Athletic Department	358,503.43			358,503.43
Cooke Hall—Terrace Approach	1936	Athletic Department	73,700.00			73,700.00
Delta Field—						
Showers and Lockers Building	1949	Showers and Lockers	15,905.86			15,905.86
Tool Room and Lavatory	1949	Tool Storage	1,000.00			1,000.00
Storage Shed	1948	Storage	1,250.00			1,250.00
Eddy Hall	1886	Dean of Students, KUOM, and University Testing Bureau	77,740.73			77,740.73
Electrical Engineering	1924	Electrical Engineering	412,768.49			412,768.49
Experimental Engineering	1911, 1926	Civil Engineering and Aeronautical Engineering	430,627.87	11,239.80	\$ 57.01	441,924.68
Folwell Hall	1907	Foreign Languages, Mathematics, Classics, English, Speech, and Classrooms	379,793.24		299.59	380,092.83

DETAIL OF ASSETS—BUILDINGS

June 30, 1960

Schedule F-5b

Inventory of Buildings						
Group Name	Year Erected or Acquired	How Used	Value July 1, 1959	Additions 1959-60	Adjustments	Value June 30, 1960
Minneapolis Campus—Continued						
Food Stores	1958	Food Stores and Cold Storage	701,214.34	40,642.75		741,857.09
Food Stores Expansion	1958-60	Milk and Cream Dept.	67,115.72	318,705.51		385,821.23
Ford Hall	1949-50	History, Anthropology, Geography, Political Science, Sociology, Social Work, and Classrooms	920,503.54			920,503.54
Fraser Hall	1927	Law School	272,881.09		548.20	273,429.29
Fraser Hall Addition	1953	Law School	588,758.56			588,758.56
Frontier Hall	1958	Men's Dormitory	1,674,430.85	300,535.30		1,974,966.15
Greenhouse (Botany)		Greenhouse	36,160.68			36,160.68
Heating Plant and Tunnels	1912	Heating Plant and Tunnels	2,956,433.56	19,441.70		2,975,875.26
Incinerator	1951	Incinerator	13,098.77			13,098.77
Quonset Metal Storage	1948	Metal Storage	4,769.22			4,769.22
Holman Building	1935	Art Studios, Transportation Service, Shop and Storage	112,183.15			112,183.15
Hydraulic Laboratory	1936	Hydraulic Laboratory	547,264.57	62,898.23		610,162.80
Quonset Hut	1946	Hydraulic Laboratory, Storage	3,991.01			3,991.01
Institute of Child Welfare	1903	Institute of Child Development and Welfare	267,608.16			267,608.16
Inventory Surplus Warehouse	1960	Inventory Surplus		2,659.39		2,659.39
Johnston Hall	1949-50	Library, Classrooms, and Offices	1,145,674.77			1,145,674.77
Jones Hall	1901	Art and Art Education	72,634.48			72,634.48
Main Engineering	1911-12	Engineering, Architecture, Bookstore, and Classrooms	320,422.26	12,011.46		332,433.72
Mechanical-Aeronautical Engineering	1943, 1949	Offices, Classrooms, and Laboratories for Mechanical and Aeronautical Engineering	2,388,125.34		628.50	2,388,753.84
Medical Sciences Group: Cardio-Vascular Laboratory	1960	Heart Research	60,939.69	33,005.21		93,944.90
Diehl Hall: Animal Research Quarters (Underground)	1958	Under Construction	444,093.66	1,018,512.62		1,462,606.28
Medical-Dental-Biological Library	1958	Under Construction	291,000.00	111,028.00		402,028.00
Jackson Hall	1911-12, 1958	Anatomy and Pathology	494,682.83	47,769.23		542,452.11
Jackson-Owre Addition	1958	Under Construction	155,452.74	726,435.96		881,888.70
Elias P. Lyon Laboratories	1951, 1958	Medical Sciences Research	940,923.45	4,544.97		945,468.42
Millard Hall	1911, 1935, 1958	Physiological Chemistry, Physiology, Pharmacology and Nursing	1,092,151.90	258,130.45	145.00	1,350,427.35

FINANCIAL REPORT

DETAIL OF ASSETS—BUILDINGS

June 30, 1960

Schedule F-5b

Inventory of Buildings						
Group Name	Year Erected or Acquired	How Used	Value July 1, 1959	Additions 1959-60	Adjustments	Value June 30, 1960
Minneapolis Campus—Continued						
Owre Hall	1930	Dentistry and Nursing	552,321.13	694.46		553,015.59
Mines and Metallurgy	1956-60	Mines and Metallurgy	963,062.62	168,354.26	5,126.00	1,136,542.88
Mines Experiment Station	1923-24	Mines Experiment Station	330,283.65			330,283.65
Minnesota Field House	1948	Indoor Practice Field	681,339.96			681,339.96
Minnesota Museum of Natural History	1939-40	Museum of Natural History	268,331.36			268,331.36
Multilevel Garage and Parking Ramp	1953-56	Parking	458,563.03		528.83	459,091.86
Murphy Hall	1938-40	Journalism and Student Publications Office	235,169.00	555.13		235,724.13
Music Education Building	1903	Music Education	56,036.83			56,036.83
Nicholson Hall	1890, 1927	General College, Bookstore, Classrooms, and Extension Division	427,863.72			427,863.72
Norris Gymnasium	1914, 1935, 1938	Women's Gymnasium	240,269.11			240,269.11
Northrop Memorial Auditorium	1928	Auditorium Offices and Plaza Garage	1,246,502.83	1,537.30	2,476.72	1,250,516.85
Pattee Hall	1889, 1950	Elementary School	142,595.88			142,595.88
Peik Hall	1950-53	University High and College of Education	1,678,438.81			1,678,438.81
Pharmacognosy Plant Laboratory	1913	Pharmacognosy Plant Laboratory	13,169.26			13,169.26
Physics	1927	Physics, Astronomy, and Glassblowing	519,157.23		127.00	519,284.23
Physics Addition—New Wing	1950-51	Office and Laboratories	458,872.47			458,872.47
Physics Addition—Linear Accelerator	1950	Laboratory	216,925.90	5,198.90		222,124.80
Physics Addition—Linear Accelerator Laboratory	1951	Laboratory	83,684.59			83,684.59
Observatory	1937-39	Astronomy	26,273.01			26,273.01
Van de Graaff Electrostatic Generator	1938	Nuclear Physics Research	3,480.27			3,480.27
Pillsbury Hall	1889	Geology and Mineralogy	146,084.32			146,084.32
Pioneer Hall, South Unit	1928	Women's Dormitory	305,669.98	13.79		305,683.77
Pioneer Hall, North Unit	1932	Men's Dormitory	329,492.96	13.78		329,506.74
Playfield Storage Shed	1957	Storage Shed	3,306.54			3,306.54
Poucher Building	1953	Laundry	439,759.12	444.15		440,203.27
Powell Hall	1931-33	Nurses' Dormitory	326,741.77			326,741.77
Cadet Nurses' Home and Training School	1943	Nurses' Home and Training School	386,136.04			386,136.04
President's Residence		President's Residence	32,399.07			32,399.07
Psychology	1906	Psychology and State Board of Health	102,172.35			102,172.35

DETAIL OF ASSETS—BUILDINGS

June 30, 1960

Schedule F-5b

Inventory of Buildings

Group Name	Year Erected or Acquired	How Used	Value July 1, 1959	Additions 1959-60	Adjustments	Value June 30, 1960
Minneapolis Campus—Continued						
Psychology and State Board of Health	1938-39	State Board of Health	324,149.97			324,149.97
Sanford Hall	1910	Girls' Dormitory	314,927.38			314,927.38
Scott Hall	1922-23	Music and University Theater	275,455.04			275,455.04
Shevlin Hall	1906	Speech Clinic, Theater, and Cafeteria	135,627.60	5,790.49		141,418.09
Stadium	1925	Athletics and Physiological Hygiene Laboratories	1,196,610.98			1,196,610.98
Storehouse and Shops	1923-24, 1935	Storehouse, Shops, and Printing Department	242,044.54			242,044.54
Storehouse Garage	1940	Garage	8,648.91			8,648.91
Tennis Court Refectory	1939	Refectory	3,554.36			3,554.36
Territorial Hall	1956-58	Men's Dormitory	1,791,615.25	23,081.60		1,814,696.85
Univ. of Minn. Hospitals:						
Cancer Institute	1925	Cancer Clinic	188,144.33			188,144.33
Elliot Memorial Hospital..	1911	Hospital and Medical School	684,501.14			684,501.14
Health Service (North Clinic)	1928	Clinic and In-Patient Services	300,044.27			300,044.27
Health Service	1948	University Health Service	818,649.22			818,649.22
Health Service—Addition	1957	University Health Service	738,576.00	258,008.02		996,584.02
Masonic Memorial Hospital	1957	Cancer Hospital	891,929.81	51,222.79		943,152.60
Mayo Memorial	1954	Hospital and Medical School Research	12,595,062.55	140,775.44		12,735,837.99
Minn. Hosp. and Home for Crippled Children..	1928	Hospital and Home for Crippled Children	250,471.66			250,471.66
Out-Patient Department..	1928	Out-Patient Department	174,732.58			174,732.58
Psychopathic Hospital	1936	Psychopathic Hospital	146,304.17			146,304.17
Todd Memorial Hospital..	1924	Hospital and Medical School	165,517.64			165,517.64
Variety Club Heart Hospital	1949	Heart Hospital and Medical Research	1,800,835.34	59,210.05		1,860,045.39
V.F.W. Cancer Research Center	1958-60	Cancer Research	296,717.31	133,699.74		430,417.05
University Press Building	1935	University Press and Storage	14,392.97	13.96		14,406.93
University Village Prefabricated Bldgs. (6).....	1946	Student Housing	65,277.18		43,518.12	21,759.06
274 Metal Barracks and Quonsets, 5 Lavatories, and 5 Utility Buildings	1946	Veteran Student Housing	53,817.91			53,817.91
Village Union	1948	Village Union	59,955.40			59,955.40
Vincent Hall	1936-38	School of Business Administration	325,448.96			325,448.96
Walter Library	1923-58	General Library and Binding	1,467,466.47	7,730.81		1,475,197.28

DETAIL OF ASSETS—BUILDINGS

June 30, 1960

Schedule F-5b

Inventory of Buildings						
Group Name	Year Erected or Acquired	How Used	Value July 1, 1959	Additions 1959-60	Adjustments	Value June 30, 1960
Minneapolis Campus—Continued						
Wesbrook Hall	1896	Audio-Visual Education, Philosophy, Classrooms, and University Services	112,430.47			112,430.47
Williams Arena	1927, 1949	Athletics	1,831,543.75			1,831,543.75
Wulling Hall	1892	College of Pharmacy	104,589.36			104,589.36
Zoology	1911	Zoology	269,801.41	244.38		270,045.79
Temporary Buildings:						
North Court Engineering North of Mines	1947	Drawing Rooms and Offices Interdisciplinary Studies, Classrooms and Offices	6,109.56			6,109.56
North of Child Welfare... ..	1947	Industrial Education, Classrooms and Offices	20,263.74			20,263.74
South Court Engineering South of Folwell	1947	Drawing Rooms and Offices Student Employment Bureau, American Studies, Art Education, and English Offices	4,432.42			4,432.42
†South of Mines—a	1947	Student Activities Bureau, Audio-Visual Extension Service	9,372.11			9,372.11
†South of Mines—b	1947	Scientific Apparatus Repair Shop, Industrial Relations Center	1.00			1.00
†South of Mines—c	1947	State Organization Service and School of Business Administration	535.55			535.55
Storage (2030 University Ave. S. E.)	1947	Under Rehabilitation	2,429.13		206.52	2,635.65
West of Hospitals	1947	School of Medicine	7,703.71	11,635.02		19,338.73
305 Union St.		See Cardiovascular Laboratory	10,372.50			10,372.50
510 Washington Ave. S.E.....		See Cardiovascular Laboratory				
1407 University av.		Physical Plant Shops and Rental	8,399.78			8,399.78
1411 University av.		Physical Plant Shops	16,529.95			16,529.95
Winchell Cottages						
211 11th av.		Razed	7,582.86		7,582.86	
213 11th av.		Razed	7,582.86		7,582.86	
215 11th av.		Razed	7,582.86		7,582.86	
217 11th av.		Razed	7,716.39		7,716.39	
219 11th av.		Razed	7,716.36		7,716.36	
200 12th av.		Razed	7,582.85		7,582.85	
201 12th av.		Razed	7,723.12		7,723.12	
204 12th av.		Razed	7,582.85		7,582.85	
205 12th av.		Razed	7,872.01		7,872.01	

† Temporary buildings acquired by provisions of Section 504 of the Lanham Act (Public Law 849, 76th Congress, approved October 14, 1940).

DETAIL OF ASSETS—BUILDINGS

June 30, 1960

Schedule F-5b

Inventory of Buildings

Group Name	Year Erected or Acquired	How Used	Value July 1, 1959	Additions 1959-60	Adjustments	Value June 30, 1960
Minneapolis Campus—Continued						
208 12th av.		Razed	7,582.85		7,582.85	
209 12th av.		Razed	8,090.52		8,090.52	
212 12th av.		Razed	7,582.85		7,582.85	
1124 University av.		Razed	7,665.17		7,665.17	
Supervising Architect			9,494.02	1,498.20		7,995.82
Miscellaneous		Razed		31,986.89	31,986.89	
Total Minneapolis Campus			\$67,719,211.47	\$5,467,391.83	\$165,225.19	\$73,021,378.11
Off Campus Buildings						
Anoka—						
Airport Classroom and Control Tower	1944	Classroom and Control Tower	16,862.90			16,862.90
Balloon Inflation Shelter (Old Airport)	1960	Balloon Inflation		15,453.43		15,453.43
Hangar	1953	Hangar and Shops	49,176.93			49,176.93
Austin—						
Hormel Institute Research Laboratory	1958	Under Construction	18,397.40	412,333.65		430,731.05
Castle Danger Potato Breeding Farm— Farm House	1949	Farm House and Administration	3,619.02			3,619.02
Machinery and Storage						
Shed	1957	Machinery and Storage	1,436.70			1,436.70
Trailers (2)	1951	Employee Housing	426.78			426.78
Cedar Creek Natural History Area Laboratory—						
Headquarters Building	1957	Wild Life Study	79,675.28	39.30		79,714.58
Service Building	1948	Wild Life Study	250.00			250.00
Maple Plain Veterinary Clinic—Duplex						
	1958	Director's Residence, Office and Dormitory for Students	10,000.00	20,579.24		30,579.24
Office and Laboratory	1958	Under Construction	6,057.62			6,057.62
Total Off Campus Buildings			\$ 185,902.63	\$ 448,405.62		\$ 634,308.25
St. Paul Campus						
Agr. Botany	1893	State Department of Agriculture and Plant Pathology	67,448.09			67,448.09
Agr. Engineering	1913	Agr. Engineering, Shops, and Rhetoric	279,673.67			279,673.67
Agronomy Building and Greenhouse	1940-42	Agronomy	188,900.05			188,900.05

DETAIL OF ASSETS—BUILDINGS

June 30, 1960

Schedule F-5b

Inventory of Buildings						
Group Name	Year Erected or Acquired	How Used	Value July 1, 1959	Additions 1959-60	Adjustments	Value June 30, 1960
St. Paul Campus—Continued						
Agronomy Seed House No. 45	1918	Agronomy	16,466.72			16,466.72
Agronomy Seed Stocks No. 66	1945	Agronomy and Plant Genetics	57,082.75			57,082.75
Animal Building No. 1	1916	Veterinary Medicine	1,800.00			1,800.00
Animal Building No. 2	1916	Veterinary Medicine	1,800.00			1,800.00
Bailey Hall	1957	Men's and Women's Dormitory	1,038,704.59	38,566.71		1,077,271.30
Beef Cattle Barn	1917	Animal Husbandry	31,057.08			31,057.08
Botany Head House	1914	Plant Pathology	3,000.00			3,000.00
Botany Field House		Plant Pathology	1,483.40			1,483.40
Brewster Hall	1897	College Men's Dormitory	42,379.75			42,379.75
Brown, Earle, Short Course	1960	Preliminary Plans		5,977.97		5,977.97
Bull Barn	1916	Dairy Husbandry	4,981.22			4,981.22
Carpenter and Paint Shop	1907	Physical Plant Shops	9,947.96			9,947.96
Cattle Feeding Shed	1920	Animal Husbandry	4,500.00			4,500.00
Coffey Hall	1906, 1917	Administration Offices, Entomology, Short Courses and Agricultural Extension	315,943.43	5,313.09		321,256.52
Cold Storage Plant	1914-15	To be razed	23,806.50			23,806.50
Commonwealth Terrace:						
Married Student Housing (13)	1957	Married Students' Housing	967,560.57	475.07		968,035.64
Married Student Housing (16)	1958-60	Married Students' Housing	1,100,366.70	87,144.47		1,187,511.17
Crane Repair Shed	1951	Crane Repair	10,000.00			10,000.00
Crop Improvement	1949	Minn. Crop Improvement Association	51,207.84			51,207.84
Crop Research Laboratory	1958	Preliminary Plans	36,412.19	3,555.03		39,967.22
Dairy Industries	1956-58	Dairy Industries	1,509,332.69	143,418.71		1,652,751.40
Dairy Nutrition Barn, Silos, and Milk House	1907, 1920	Dairy Department	43,061.28			43,061.28
Dairy Hall	1891	Rural Sociology and Photo-laboratory	74,490.53			74,490.53
Dexter Hall	1902	School Boys' Dormitory	35,969.40			35,969.40
Dining Center	1957-60	Dining Center	476,621.90	216,566.35		693,188.25
Dining Hall and Dorm.	1895, 1938	Under rehabilitation	145,329.80	1,134.38		146,464.18
Farm Crop Field House	1932-33	Agronomy	27,751.47			27,751.47
Feed Storage Building	1936, 1945	Feed Storage	295.37			295.37
Forest Products	1958-60	School of Forestry	234,390.66	57,488.95		291,879.61
Golf Club House	1931	Golf Club House	29,626.07			29,626.07

DETAIL OF ASSETS—BUILDINGS

June 30, 1960

Schedule F-5b

Inventory of Buildings

Group Name	Year Erected or Acquired	How Used	Value July 1, 1959	Additions 1959-60	Adjustments	Value June 30, 1960
St. Paul Campus—						
Continued						
Golf Short Course Service Building	1949	Admissions and Refectory	9,912.27			9,912.27
Golf Course Starter's House	1953	Starter's House	1,289.62			1,289.62
Golf Course Tool House	1955	Tool Storage	34,722.39			34,722.39
Green Hall	1936-39	Forestry, and Lakes States Forest Exp. Station	323,471.92	1,836.69		325,308.61
Greenhouse (Agronomy)	1923	Agronomy Greenhouse	2,526.46			2,526.46
Greenhouse (E. of Hort.)	1914	Horticulture Greenhouse	12,497.55			12,497.55
Greenhouse (Rear of Bot.)		Plant Pathology	10,629.40			10,629.40
Greenhouse (S. of Chem.)	1914	Soils Greenhouse	2,580.81			2,580.81
Greenhouses (S. of Agr. Botany)	1930	Plant Pathology Greenhouse	1,839.93			1,839.93
Greenhouse No. 70A (Agronomy)	1948	Agronomy Greenhouse	30,084.13			30,084.13
Greenhouse No. 70B (Agronomy)	1951	Agronomy Greenhouses	191,106.96			191,106.96
Greenhouse No. 70E (Horticulture)	1958-60	Horticulture Greenhouse	70,968.72	25,326.95		96,295.67
Gymnasium	1914-15	Physical Education	103,966.78	4,355.99		108,322.77
Haecker Hall	1924, 1933	Dairy Husbandry, Agr. Economics	253,033.49	967.62		254,001.11
Heating Plant and Tunnels	1954-58	Heating Plant	1,847,261.66	26,717.87	200,000.00	2,073,979.53
Hog Barn	1912	Animal Husbandry	3,006.54			3,006.54
Hog Barn	1927	Animal Husbandry	11,620.90			11,620.90
Home Mgm't Houses (2)	1924	Home Economics	31,783.13			31,783.13
Horse Barn	1917	Animal Husbandry	8,800.00			8,800.00
Horticulture	1899	Horticulture and Agr. Education	79,701.66			79,701.66
Implement Shed		Implement Shed Farm Maintenance	1,860.00			1,860.00
Library	1950	General Library	665,363.95			665,363.95
Livestock Pavilion	1917	Animal Husbandry and Entomology	32,631.93			32,631.93
Machinery and Auto Garage	1918, 1930, 1933, 1953	Farm Maintenance Service	22,952.32			22,952.32
McNeal Hall of Home Economics	1914, 1948, 1953	Home Economics	800,894.56		245.19	801,139.75
Meat House	1901	Animal Husbandry	10,303.05			10,303.05
Meredith Hall	1907-08	Girls' Dormitory	46,226.78			46,226.78
Music	1890	To be razed	8,021.80			8,021.80
Peters Hall	1949-50	Animal and Poultry Husbandry	604,566.43			604,566.43
Plant Pathology Building and Greenhouse	1940-43	Plant Pathology and Botany	189,584.96			189,584.96

DETAIL OF ASSETS—BUILDINGS

June 30, 1960

Schedule F-5b

Inventory of Buildings						
Group Name	Year Erected or Acquired	How Used	Value July 1, 1959	Additions 1959-60	Adjustments	Value June 30, 1960
St. Paul Campus—Continued						
Plant Science Field Building	1958-60	Plant Science	80,030.30	18,512.08		98,542.38
Plant Science Group:						
Garage and Gas Storage	1960	Garage			2,750.00	2,750.00
Greenhouses, 6 (North-west)	1960	Plant Research			65,000.00	65,000.00
Plant Pathology Field Laboratory	1960	Plant Laboratory			12,000.00	12,000.00
Residence	1960	Residence			7,000.00	7,000.00
Root Cellar	1960	Plant Research			2,500.00	2,500.00
Post Mortem Building		Veterinary Medicine	4,634.04			4,634.04
Auxiliary Poultry Building (375)	1951	Poultry Husbandry	111,139.91			111,139.91
Poultry House, Main (336)		Poultry Practice House	6,084.67			6,084.67
Poultry House		Poultry Hospital	175.00			175.00
Poultry House No. 1		Poultry House	268.00			268.00
Poultry House No. 2		Poultry House	125.00			125.00
Poultry House No. 3		Poultry House	275.00			275.00
Poultry Laying House	1933	Poultry Laying House	389.00			389.00
Poultry Brooder House (337)		Poultry Brooder House	3,241.17			3,241.17
Poultry House	1927	Poultry House	5,354.61			5,354.61
Power House and Tunnels	1897, 1935	Physical Plant Offices and Shops	509,446.87		484,446.87	25,000.00
Quarantine Barn	1928	Animal Husbandry	2,996.73			2,996.73
Radio Broadcasting Station	1930	Radio Broadcasting	17,877.01			17,877.01
Root Cellar	1930	Horticulture Root Cellar	6,236.47			6,236.47
Seed Storage North—66B	1950	Agronomy	20,640.59			20,640.59
Seed Storage South—66A	1942	Agronomy	7,358.71			7,358.71
Sheep Barn	1895	Animal Husbandry	4,781.70			4,781.70
Small Animal House		Veterinary Medicine	3,000.00			3,000.00
Snyder Hall	1927-29	Biochemistry	222,081.69			222,081.69
Soils	1955	Soils Department	926,594.57	7,557.23		934,151.80
Storehouse	1918	Storage	1,000.00			1,000.00
Student Center	1957	Student Center	902,380.24	139,821.68		1,042,201.92
Thatcher Hall	1938-39	Dormitory for Faculty Members	204,345.53			204,345.53
University Health Service	1938-39	Health Service	119,137.39			119,137.39
Veterinary Anatomy	1901	Veterinary Medicine Laboratories	38,003.01			38,003.01
Veterinary Barn	1920	Veterinary Medicine	27,486.43			27,486.43
Veterinary Clinic	1948-50	Veterinary Clinic	708,060.99			708,060.99
Veterinary General Animal House		Veterinary Medicine	3,110.00			3,110.00

DETAIL OF ASSETS—BUILDINGS

June 30, 1960

Schedule F-5b

Inventory of Buildings

Group Name	Year Erected or Acquired	How Used	Value July 1, 1959	Additions 1959-60	Adjustments	Value June 30, 1960
St. Paul Campus—						
Continued						
Veterinary Medicine Research and Diagnostic Laboratory	1958	Under Construction	95,713.97	286,706.29		382,420.26
Isolation Unit (386A)	1958	Under Construction	37,441.46	109,808.74		147,250.20
Isolation Unit (386B)	1958	Under Construction	37,441.45	109,808.73		147,250.18
Veterinary Poultry House.....	1910, 1915	Veterinary Medicine	450.00			450.00
Veterinary Science	1950	Veterinary Medicine Offices and Classrooms	580,016.30			580,016.30
Veterinary Science Addition	1954	Veterinary Medicine and Offices	664,708.66	2,513.30		667,221.96
Water Tower and Tank	1952-54	Water Supply	123,860.61			123,860.61
Temporary Buildings:						
East of Haecker Hall	1947	College of Veterinary Medicine	1.00			1.00
South of Administration	1947	Twin Cities Educational Television Corporation	4,499.36			4,499.36
South of Haecker Hall.....	1947	Extension Division and Theater	3,381.53			3,381.53
Total St. Paul Campus			\$17,728,370.75	\$1,293,573.90	\$194,951.68	\$18,826,992.97
University of Minnesota, Duluth						
Administration	1897	Offices, Classrooms, and Auditorium	216,871.55			216,871.55
Alworth Home Management House and Garage	1953	Home Management	80.08			80.08
Alworth Staff Apartments and Garage	1953	Staff Apartments	32,552.55			32,552.55
Classroom Building for Teacher Education	1960	Preliminary Plans		8,500.00		8,500.00
Darling Observatory	1916	Astronomy	3,400.00			3,400.00
George P. Tweed Memorial (House and Garage)	1950	Provost's Residence	5,790.30	1,700.00		7,490.30
Health Service Building	1959	Preliminary Plans	706.13	4,950.88		5,657.01
Heating Plant	1958	Heating Plant	515,257.67	43,659.12		558,916.79
Humanities	1955	Tweed Gallery, Classrooms, Offices	1,248,861.79	15,045.13		1,263,906.92
Industrial Education	1960	Preliminary Plans		8,863.27		8,863.27
Kirby Student Center and Dormitories	1953	Student Center, Dormitories, and Health Service	1,427,776.76	379.03		1,428,155.79
Dormitory Addition	1957	Women's Dormitory	437,668.96	8,238.22	15.10	445,922.28
Laboratory Building	1925	Children's Training School, Manual Training Shop, Heating Plant, and Offices	295,538.00			295,538.00

DETAIL OF ASSETS—BUILDINGS

June 30, 1960

Schedule F-5b

Inventory of Buildings						
Group Name	Year Erected or Acquired	How Used	Value July 1, 1959	Additions 1959-60	Adjustments	Value June 30, 1960
University of Minnesota, Duluth—Continued						
Library	1953-56	Library	515,455.86			515,455.86
Physical Education	1950	Physical Education	1,480,096.97			1,480,096.97
ROTC Classroom and Office	1953	R.O.T.C. Headquarters	46,874.26	3,730.34		50,604.60
Seismograph Laboratory	1953	Research	3,500.00			3,500.00
Seismograph Pickup Vault	1953	Research	1,646.51			1,646.51
Science Building and Greenhouse	1948-49	Laboratories, Office, and Classrooms	836,359.66	8,901.36		845,261.02
Science Building Addition	1956	The Olga Lakela Herbarium and Laboratories and Offices	630,499.14			630,499.14
Social Science Building	1958-60	Social Science	635,159.64	86,555.12		721,714.76
Stadium	1960	Preliminary Plans		587.35		587.35
Torrance Hall	1910	Unoccupied	111,117.21			111,117.21
Tweed Hall	1906	Up for sale	48,337.07			48,337.07
Tweed Annex	1906	Up for sale	6,720.00			6,720.00
Washburn Hall	1906	Unoccupied	49,332.29			49,332.29
Duluth—Off Campus Buildings:						
Lakeshore Studios (6008 London Road)	1948	Limnological Laboratories				
Cottage A (6004 London Road)	1948	Staff Housing				
Cottage B (6031 London Road)	1948	Staff Housing				
Total University of Minnesota, Duluth			\$ 8,549,602.40	\$ 191,109.82	\$ 15.10	\$ 8,740,727.32
University Branch Stations						
Crookston						
Animal Products	1924	Dairy Department	22,000.00			22,000.00
Animal Products Addition	1956	Under Construction	99,610.06	3,566.71	276.25	103,453.02
Bee Storage House	1934	Bee Storage	460.00			460.00
Beef Cattle Barn	1924	Beef Cattle Barn	11,482.00			11,482.00
Bull Pen	1919	Bull Pen	200.00			200.00
Cattle Feeding Shed	1922	Cattle Feeding Shed	1,690.00			1,690.00
Cattle Dipping Vat	1944	Dipping Cattle	702.00			702.00
Classroom Building		See Hill Building				
Clay Block Silo	1911	Silo	384.00			384.00
Concrete Silo	1911	Silo	394.00			394.00
Cottage No. 1		Sold	3,279.19		3,279.19	
Cottage No. 2	1911	Faculty Residence	3,279.19		1,104.51	4,383.70
Cottage No. 3	1911	Faculty Residence	3,279.19	4,733.25	287.51	8,299.95
Cottage No. 4		Sold	3,279.19		3,279.19	
Cottage No. 5	1915	Faculty Residence	3,164.19	4,733.25	287.51	8,184.95
Dairy Barn	1901	Dairy Barn	5,985.49			5,985.49
Dining Hall	1921	Dining Hall	94,174.53			94,174.53

DETAIL OF ASSETS—BUILDINGS

June 30, 1960

Schedule F-5b

Inventory of Buildings						
Group Name	Year Erected or Acquired	How Used	Value July 1, 1959	Additions 1959-60	Adjustments	Value June 30, 1960
University Branch Stations—Continued						
Crookston—Continued						
Dwelling House No. 1		Sold	4,929.19		4,929.19	
Dwelling House No. 2	1915	Sold	5,698.95		5,698.95	
Feed Grain Storage and Grinding	1955	Grain Storage and Grinding	18,064.26			18,064.26
Four Family Flat	1921	Employees' Residence	17,029.57			17,029.57
Garage	1918	Employees' Garage	900.00			900.00
Grain Storage	1913	Grain Storage	8,150.00			8,150.00
Greenhouse and Work Room	1923, 1926	Greenhouse and Tool Shed	1,500.00	350.00		1,850.00
Health Service	1926	Health Service	27,897.77			27,897.77
Heating and Power Plant including Tunnels and Equipment	1913	Heating and Power Plant	347,794.85	2,827.47	105.00	350,727.32
Hill Building	1958	Classrooms	189,887.46	85,421.40	63.50	275,372.36
Hill Building	1912	Razed	36,000.00	2,062.64	33,937.36	
Hog Barn and Concrete Feeding Platform	1913	Hog Barn	1,845.20			1,845.20
Hog Barn	1950	Hog Barn	10,316.14			10,316.14
Hog House (West Farm)	1958	Hog Barn	18,362.11	5,067.65	1,925.00	25,354.76
Home Economics	1906, 1954	Home Econ. and Music	65,428.00			65,428.00
Horse Barn	1895	Machine Shop	2,500.00			2,500.00
Horticulture Field Workroom and Storage	1958	Field Workroom and Storage	353.19	3,440.00		3,793.19
House (West Farm)	1937	Foreman's House	3,429.36		766.70	4,196.06
Kiehle Building	1910	Admin. and Library	67,407.49	207.30		67,614.79
Machine Shed No. 1		Machine Shed	1,200.00			1,200.00
Machine Shed No. 2	1913	Machine Shed	2,000.00			2,000.00
McCall Hall	1946	Girls Dormitory	192,295.12			192,295.12
Milk House	1943	Milk House	1,400.00			1,400.00
New Girls' Dormitory		See McCall Hall				
Owen Hall	1908	Shops, Recitation Rooms	50,066.11			50,066.11
Physical Education Bldg.	1930	Physical Education	95,686.89			95,686.89
Pole Barn—Beef Cattle	1958-59	Beef Cattle	5,814.68			5,814.68
Pole Barn—Turkeys	1958-60	Turkeys	4,857.31	14.39		4,871.70
Poultry Brooder House	1910	Poultry Department	2,000.00			2,000.00
Poultry House	1898	Poultry Department	2,000.00			2,000.00
Poultry House—Frame	1913	Poultry Department	350.00			350.00
Poultry House	1945	*				
Robertson Hall	1910	Boys' Dormitory	27,702.72	17.51		27,720.23
Root Cellar	1909	Root Cellar	500.00			500.00
Seed Storage Facility	1958	Seed Storage	11,978.92	21.08		12,000.00
Selvig Hall	1914	Boys' Dormitory	49,199.39			49,199.39
Sheep Barn	1933	Sheep Barn	2,850.00			2,850.00

* Gift from Ontario Paper Co.

DETAIL OF ASSETS—BUILDINGS

June 30, 1960

Schedule F-5b

Inventory of Buildings						
Group Name	Year Erected or Acquired	How Used	Value July 1, 1959	Additions 1959-60	Adjustments	Value June 30, 1960
University Branch Stations—Continued						
Crookston—Continued						
Stave Silo	1923	Silo	523.00			523.00
Stephens Hall	1908	Boys' Dormitory	81,569.55			81,569.55
Superintendent's House	1906	Superintendent's Residence	4,520.52	4,733.25	766.70	10,020.47
Superintendent's Garage	1911	Superintendent's Garage	300.00			300.00
Water Tower and Pumping Station	1949	Water System	45,604.19			45,604.19
Total			\$ 1,663,274.97	\$ 113,070.62	\$ 45,541.20	\$ 1,730,804.39
University of Minnesota, Morris and West Central School and Experiment Station						
Agricultural Engineering						
Shops	1958-60	Agricultural Engineering	41,017.78	9,272.19		50,289.97
Agricultural Hall	1921	Humanities, Social Studies and Bookstore	85,233.23	468.97		85,702.20
Agricultural Hall Addition	1949	Humanities, Social Studies and Bookstore	116,833.70			116,833.70
Cattle Barn and Two Silos	1930-33	Cow Barn and Silo	63,904.53			63,904.53
Corn Crib	1940	Corn Crib	1,061.32			1,061.32
Dining Hall	1918, 1926	Student Union	110,693.46	814.75		111,508.21
Edson Hall	1958-60	Administration, Auditorium and Library	250,690.31	41,718.84	725.00	293,134.15
Engineering and Forge						
Shop	1915, 1921	Engineering Division	57,681.88			57,681.88
Experimental Sheep Barn	1926	Experimental Sheep Feeding Barn	1,500.00			1,500.00
Farm Cottage						
Farm Cottage	1915	Farm Cottage	3,863.00			3,863.00
Girls' Dormitory	1912	Women's Dormitory	93,000.45			93,000.45
Greenhouse	1953	Greenhouse	30,507.11			30,507.11
Heating Plant, Tunnels and Garage	1911, 1932, 1948-50	Heating Plant and Garage	227,292.11			227,292.11
Hog Barn	1918, 1929	Hog Barn	4,560.33			4,560.33
Home Management House						
Home Management House	1918, 1925	Home Mgt. House	5,361.50			5,361.50
Home Economics	1953	Physics, Biology, and Mathematics	239,743.41	814.75	225.00	240,783.16
Horse Barn						
Horse Barn	1911, 1929	Sheep Barn	8,066.60			8,066.60
Horse Barn	1937	Beef Barn	3,007.16			3,007.16
Hospital	1924	Health Service	25,320.00			25,320.00
Junior Hall	1926	Men's Dormitory	105,903.29	70.00		105,973.29
Machine Shed	1911	Machine Shed	1,270.87			1,270.87
Machine Shed and Repair Shop						
Shop	1958	Storage and Repair Shop	14,030.11	1,825.00	675.00	16,530.11
Milk House	1915	Milk House	1,080.00			1,080.00

DETAIL OF ASSETS—BUILDINGS

June 30, 1960

Schedule F-5b

Inventory of Buildings

Group Name	Year Erected or Acquired	How Used	Value July 1, 1959	Additions 1959-60	Adjustments	Value June 30, 1960
University Branch Stations—						
Continued						
University of Minnesota, Morris and West Central School and Experiment Station—Continued						
Music Hall	1899, 1921	High School Library and Classrooms	30,645.00			30,645.00
Physical Education Bldg.	1930	Physical Education	109,571.08			109,571.08
Poultry House No. 1	1914	Storage	800.00			800.00
Poultry House No. 2	1922	Carpenter Shop	2,887.72			2,887.72
Quarantine Barn	1922, 1933	Quarantine Barn	600.00			600.00
Root Cellar	1946	Root Cellar	879.00			879.00
Seed House	1932	Certified Seed Storage	10,390.26			10,390.26
Senior Hall	1920	Boys' Dormitory	95,022.39			95,022.39
Sewage Disposal Plant	1932	Sewage Disposal Plant	5,775.11			5,775.11
Sheep Barn	1911, 1928	Sheep Barn	3,200.00			3,200.00
Spooner Hall	1913	Under Rehabilitation	62,350.03	1,214.00		63,564.03
Superintendent's Cottage and Garage	1937-38	Superintendent's Cottage and Garage	17,257.46			17,257.46
Wagon Shed	1922	Wagon Shed	500.00			500.00
Total			\$ 1,831,500.20	\$ 56,198.50	\$ 1,625.00	\$ 1,889,323.70
Duluth						
Agronomy Lodge	1930	Seed House	1,500.00			1,500.00
Cottage	1919, 1938	Plotman's Cottage	2,300.00			2,300.00
Cottage	1913, 1923	Foreman's Cottage	4,310.70			4,310.70
Farm House	1913	Dwelling House	6,500.00			6,500.00
Garage (connected to Seed House)	1917, 1921	Garage	500.00			500.00
General Purpose Barn and Silo	1948-51	General Purpose Barn	41,610.03			41,610.03
Granary	1917	Feed Storage	500.00			500.00
Greenhouse	1921	Greenhouse	2,058.17			2,058.17
Hay Barn	1937	Hay Storage	900.00			900.00
Hen House	1958-60	Poultry	4,174.53	1,617.77		5,792.30
Herdsman's Cottage	1960	Herdsman's Residence		150.00		150.00
Hog Barn	1913	Hog Barn	1,380.89			1,380.89
Hog House	1958	Hog House	19,794.69	194.25		19,988.94
Horse Barn	1919	Horse Barn	2,500.00			2,500.00
Ice House	1933	Ice House	500.00			500.00
Institute Hall and Basement						
Garage	1921, 1930	Institute Hall and Garage	29,974.14			29,974.14
Machine Shed	1913	Machine Shed	2,309.97			2,309.97
Machine Shed and Storage	1953	Machine Shed and Storage	13,454.25			13,454.25
Office and Laboratory	1938-39	Office and Laboratory	13,789.56			13,789.56
Poultry House	1913, 1925	Poultry House	1,800.00			1,800.00
Poultry House	1923	Poultry House	900.00			900.00

FINANCIAL REPORT

DETAIL OF ASSETS—BUILDINGS

June 30, 1960

Schedule F-5b

Inventory of Buildings						
Group Name	Year Erected or Acquired	How Used	Value July 1, 1959	Additions 1959-60	Adjustments	Value June 30, 1960
University Branch Stations—Continued						
Duluth—Continued						
Pump and Milk House	1913	Pump and Milk House	888.00			888.00
Root House	1922	Root House	500.00			500.00
Seed House	1917	Seed House	450.00			450.00
Shops	1923	Shops	300.00			300.00
Superintendent's Residence	1919, 1953	Superintendent's Residence	15,216.41			15,216.41
Water Tower and Pumping Station	1949	Water System	35,082.82			35,082.82
Total			\$ 203,194.16	\$ 1,962.02		\$ 205,156.18
Grand Rapids						
Classroom and Utilities						
Building	1948-53	Classrooms and Utilities	134,325.93			134,325.93
Dairy Barn and Silo No. 2	1910	Sheep Barn and Livestock Judging Classes	9,891.84			9,891.84
Dairy Barn and 2 Silos	1932-33	Dairy Barn	19,341.70	4,345.58	1,158.69	24,845.97
Silos, Bunker	1955	Feed Storage	1,143.58			1,143.58
Dormitory Annex	1945, 1956	Dormitory	11,508.03			11,508.03
Farm Cottage	1910	Residence	9,027.92			9,027.92
Farm House	1905	Residence	6,696.02			6,696.02
Garage and Machine Shed	1935, 1942	Garage and Machine Shed	4,052.31			4,052.31
Horse Barn	1939-42	Seed Processing	13,005.35			13,005.35
Hog House and Granary	1947	Hog House and Granary	26,833.54	5,524.14	2,205.07	34,562.75
Horticulture Shed	1929	Supply Storage	1,021.58			1,021.58
Ice House	1898	Storage	200.00			200.00
Machine Shed	1915	Farm Shop	6,077.07			6,077.07
Manure Storage	1920, 1933	Sheep Shed	3,067.35			3,067.35
Milk House (attached to Dairy Barn)	1945	Milk House	2,309.74			2,309.74
Old Creamery	1910	Laboratory and Residence	5,716.54			5,716.54
Pole Barn	1954	Livestock Shelter	7,548.48			7,548.48
Poultry House	1944	Storage	755.74			755.74
Root Cellar	1898	Root Cellar	400.00			400.00
School Building	1925, 1953	Admin. Offices, Library and Classrooms	99,547.76			99,547.76
School Dormitory	1926	Dormitory and Dining Hall	85,770.09			85,770.09
Smoke House	1939	Storage	63.08			63.08
Storage Shed	1928	Machine Shed	1,976.50			1,976.50
Superintendent's Garage	1932	Garage	250.00			250.00
Superintendent's Residence and Garage	1932	Superintendent's Residence	10,677.03			10,677.03
Water Tower, Heater House, and Well	1915, 1940	Water Tower, Heater House, and Water Supply System	11,277.88			11,277.88

DETAIL OF ASSETS—BUILDINGS

June 30, 1960

Schedule F-5b

Inventory of Buildings						
Group Name	Year Erected or Acquired	How Used	Value July 1, 1959	Additions 1959-60	Adjustments	Value June 30, 1960
University Branch Stations—Continued						
Grand Rapids—Continued						
Winter Sow Shelter	1956	Winter Sow Shelter	1,415.73			1,415.73
Wood Shed (attached to Farmhouse)	1941	Storage	430.00			430.00
Total			\$ 474,330.79	\$ 9,869.72	\$ 3,363.76	\$ 487,564.27
Itasca Park						
Faculty Cottages:						
Cottage No. 1	1910	Faculty Cottage	800.00			800.00
Cottage No. 2	1913	Faculty Cottage	500.00			500.00
Cottage No. 3	1953	Faculty Cottage	6,500.00			6,500.00
Cottage No. 4	1909	Faculty Cottage	1,500.00			1,500.00
Cottage No. 5	1947	Faculty Cottage	1,400.03			1,400.03
Cottage No. 6	1947	Faculty Cottage	1,400.03			1,400.03
Cottage No. 7	1947	Faculty Cottage	1,400.03			1,400.03
Cottage No. 8	1947	Faculty Cottage	1,400.04			1,400.04
Cottage No. 9	1952	Faculty Cottage	2,000.00			2,000.00
Cottage No. 10	1934	Nursery Laboratory and Dormitory	750.00			750.00
Girls' Dormitories:						
Cottage No. 20	1935	Student Cottage	850.00			850.00
Cottage No. 21	1935	Student Cottage	850.00			850.00
Cottage No. 22	1952	Student Cottage	2,938.44			2,938.44
Cottage No. 23	1952	Student Cottage	2,938.44			2,938.44
Cottage No. 24	1935	Student Cottage	850.00			850.00
Cottage No. 25	1952	Student Cottage	3,469.17			3,469.17
Boys' Dormitories:						
Cottage No. 30	1952	Student Cottage	2,000.00			2,000.00
Cottage No. 31	1946	Student Cottage	2,334.00			2,334.00
Cottage No. 32	1946	Student Cottage	2,334.01			2,334.01
Cottage No. 33	1946	Student Cottage	2,334.01			2,334.01
Cottage No. 34	1948	Student Cottage	1,077.21			1,077.21
Cottage No. 35	1952	Student Cottage	2,000.00			2,000.00
Cottage No. 36	1948	Student Cottage	1,077.22			1,077.22
Laboratories and Service Buildings:						
Laboratory No. 40	1946	Laboratory	2,114.60			2,114.60
Laboratory No. 41	1946	Laboratory	2,657.83			2,657.83
Lake Shore Service Bldg.	1956	Storage Gas and Oil	645.76			645.76
Research Laboratory	1956	Research Laboratory	11,944.27	4,611.48		16,555.75
Animal House No. 42	1940	Animal House	100.00			100.00
Administration and						
Library No. 43	1951	Offices and Library	3,486.92	3,355.00		6,841.92
Limnological Laboratory No. 44	1942	Laboratory	3,500.00			3,500.00

DETAIL OF ASSETS—BUILDINGS

June 30, 1960

Schedule F-5b

Inventory of Buildings						
Group Name	Year Erected or Acquired	How Used	Value July 1, 1959	Additions 1959-60	Adjustments -	Value June 30, 1960
University Branch Stations—						
Continued						
Itasca Park—Continued						
Fish House No. 45	1953	Fish House	150.00			150.00
Laboratory, Warehouse and Aquarium No. 46	1931-53	Warehouse and Aquarium	5,208.71			5,208.71
Bath House—Women's, No. 50	1950	Bath House	2,938.43			2,938.43
Infirmery No. 51	1939	Infirmery	1,500.00			1,500.00
Cook's Quarters No. 52	1952	Employees' Residence	3,000.00			3,000.00
Dining Hall—Kitchen, No. 53	1950	Dining Hall and Kitchen	14,922.22			14,922.22
Bath House—Men's No. 54	1948	Bath House	3,015.12			3,015.12
Pump House—Lake, No. 55	1951	Pump House	150.00			150.00
Fish House No. 56	1953	Fish House	150.00			150.00
Pump House—Well, No. 57	1946	Pump House	100.00			100.00
Ice House No. 58	1931-32	Ice House	200.00			200.00
Faculty Wash House No. 59	1953	Laundry	1,421.12			1,421.12
Woodsheds (5), No. W-1, W-2, W-3, W-4, W-5	1947-52	Wood Sheds	300.00			300.00
Foreman's Group:						
Caretaker's Cottage No. 60	1916, 1945	Caretaker's Cottage	4,036.54			4,036.54
Work Shop No. 61	1939-40	Workshop	1,000.00			1,000.00
Wood Shed No. 62	1939	Trailer Shed	50.00			50.00
Warehouse No. 63	1948	Warehouse	1,615.10			1,615.10
Warehouse No. 64	1929	Warehouse—Boat Storage	600.00			600.00
Water Tower and Tank	1935	Water Tower and Tank	225.00			225.00
Wood Shed	1940	Mess Hall Wood Shed	100.00			100.00
Total			\$ 107,834.25	\$ 7,966.48		\$ 115,800.73
Waseca						
Experiment Station:						
Horse, Sheep Barn and Silo	1923	Livestock	5,500.00			5,500.00
Corn Crib	1960	Corn Crib		2,816.61		2,816.61
Corn Crib—Pole Type	1957	Corn Crib	1,600.55			1,600.55
Corn Crib, Portable	1910	Corn Crib	100.00			100.00
Summer Cottage	1930	Professor's Cottage	1,500.00			1,500.00
Corn Storage and Drying Tank	1950	Corn Storage and Drying Tank	3,210.65			3,210.65

DETAIL OF ASSETS—BUILDINGS

June 30, 1960

Schedule F-5b

Inventory of Buildings						
Group Name	Year Erected or Acquired	How Used	Value July 1, 1959	Additions 1959-60	Adjustments	Value June 30, 1960
University Branch Stations—Continued						
Waseca—Continued						
Feed Grinding and Storage Facility	1958	Under Construction	13,795.32	3,257.08		17,052.40
Grain Storage Tank	1950	Grain Storage Tank	3,328.40			3,328.40
Hog House and Feed Storage	1928	Hog House and Feed Storage	1,500.00			1,500.00
Swine Barn	1947	Swine Barn	13,655.37			13,655.37
Institute Hall	1913, 1934	Seed Storage, Seed Corn Drying, and Sugar Beet Laboratory	5,600.00			5,600.00
Machine Shed	1958	Machinery Storage	10,001.64			10,001.64
Office	1936, 1938	Office and Apartment Above	9,816.73			9,816.73
Poultry House	1926	Feed Storage	400.00			400.00
Seed House	1924, 1933	Grain and Seed Storage	2,827.90			2,827.90
Seed House	1953-55	Foundation Seed Storage and Cleaning	32,884.04			32,884.04
Corn Building	1942	Store, Dry, and Process Seed Grain	5,875.54			5,875.54
Shop and Tractor Shed	1926	Shop and Tractor Shed	1,800.00			1,800.00
Superintendent's Residence	1921	Superintendent's Residence	5,993.00			5,993.00
Superintendent's Garage		Superintendent's Garage	200.00			200.00
Wagon Shed	1933	Two-Car Garage	100.00			100.00
Well House	1890	Feed Storage	125.00			125.00
Wood Shed	1890	Office and Garage	200.00			200.00
Machine Shed	1949	Machine Shed	6,149.00			6,149.00
Southern School of Agriculture: School of Agriculture	1950-55	School of Agriculture	1,840,221.91		921.34	1,841,143.25
Physical Education Building	1958-60	Physical Education	374,451.02	53,736.01		428,187.03
South Farm:						
Dairy Barn and Silo	1949	Loose Housing Dairy Barn	30,929.02			30,929.02
Farmhouse	1914	Herdsmen's House	3,607.68			3,607.68
Hay Storage	1956	Hay Storage	2,237.15			2,237.15
Steer Barn	1919, 1955	Steer Barn	2,628.81			2,628.81
Horse and Bull Barn	1949	Horse and Bull Barn	1,000.00			1,000.00
Machine Shed and Shop	1914, 1921	Machine Shed and Shop	1,100.00			1,100.00
Milk House	1942	Milk House	1,000.00			1,000.00
Poultry House		Fuel Storage for Milk House	100.00			100.00
Scale House	1935	Stock Scale	195.50			195.50
Horse and Bull Barn No. 4	1920	Horse and Bull Barn	1,000.00			1,000.00
West Farm (Tract 1502):						
Corn Crib	1940	Corn Crib	200.00			200.00
Corn Crib	1940	Corn Crib	200.00			200.00
Machine Shed	1940	Machine Shed	100.00			100.00
Total			\$ 2,385,134.23	\$ 59,809.70	\$ 921.34	\$ 2,445,865.27

FINANCIAL REPORT

DETAIL OF ASSETS—BUILDINGS

June 30, 1960

Schedule F-5b

Inventory of Buildings						
Group Name	Year Erected or Acquired	How Used	Value July 1, 1959	Additions 1959-60	Adjustments	Value June 30, 1960
University Branch Stations—						
Continued						
Excelsior						
Arboretum Headquarters	1958	Administrative Offices	15,931.06	980.00		16,911.06
Barn and Machine Shed	1907	Barn and Machine Shed	3,000.00			3,000.00
Beekeeping House	1918	Entomology Department	500.00			500.00
Farm House (attached to Greenhouse)	1908	Foreman's House	3,807.50			3,807.50
Garage (old)		Garage	100.00			100.00
Greenhouse and Headhouse	1938-39	Greenhouse	18,155.10			18,155.10
Lath Propagating House	1958-60	Plant Propagation	861.60	20.30		881.90
Machine Shed and Garage	1916	Garage	600.00			600.00
Machine Shed and Tool House (Farm No. 2)	1937	Machine Shed and Tool House	1,750.00			1,750.00
Market House (roadside)	1927	Market House	200.00			200.00
Old Farm House	1907	Dwelling House	3,500.00			3,500.00
Professor's Cottage No. 1	1909	Cottage	2,580.43			2,580.43
Professor's Cottage No. 2	1921	Cottage	2,580.42			2,580.42
Professor's Cottage No. 3	1925	Cottage	2,380.41			2,380.41
Professor's Cottage No. 4	1939-40	Cottage	2,500.00			2,500.00
Pump and Wood Shed	1908	Pump and Wood Shed	250.00			250.00
Pump House (by lake)	1927	Pump House	75.00			75.00
Storage Cellar and Warehouse	1920	Storage Cellar and Warehouse	2,800.00			2,800.00
Storage Cellar and Warehouse	1938-39	Nursery Storage Cellar and Warehouse	4,238.58			4,238.58
Superintendent's Cottage	1911	Superintendent's House	8,566.49			8,566.49
Water Tower and Pump House	1908, 1917, 1921	Pump House and Tool Shed	1,250.00			1,250.00
Laboratory and Office	1932-33	Laboratory and Office	16,888.71			16,888.71
Dwelling (Farm No. 2)	1932	Dwelling	4,807.50			4,807.50
Barn (Farm No. 2)	1932	Barn	2,000.00			2,000.00
Pump House (Farm No. 2)	1953	Pump House	809.55			809.55
Total			\$ 100,132.35	\$ 1,000.30		\$ 101,132.65
Cloquet						
Student Dormitories:						
Student Dormitory (#35)	1958	Student Dormitory	2,684.46	170.70		2,855.16
Student Dormitory (#14)	1934	Student Dormitory	500.00			500.00
Student Dormitory (#7)	1928-34	Student Dormitory	800.00			800.00
Student Dormitory (#8)	1934	Student Dormitory	500.00			500.00
Student Dormitory (#9)	1934	Student Dormitory	500.00			500.00
Student Dormitory (#10)	1940	Student Dormitory	1,500.00			1,500.00
Student Dormitory (#12)	1950	Student Dormitory	1,500.00			1,500.00
Student Dormitory (#11)	1950	Student Dormitory	1,500.00			1,500.00

DETAIL OF ASSETS—BUILDINGS

June 30, 1960

Schedule F-5b

Inventory of Buildings

Group Name	Year Erected or Acquired	How Used	Value July 1, 1959	Additions 1959-60	Adjustments	Value June 30, 1960
University Branch Stations—						
Continued						
Cloquet—Continued						
Student Bunk House (#16)	1927-47	Study Hall and Classroom	9,000.00			9,000.00
Bath House (#13)	1936-37	Bath House	3,846.27			3,846.27
Students' Wood Shed (#15)	1928	Wood Shed	100.00			100.00
Dining Hall and Kitchen (#36)	1956	Dining Hall and Kitchen	13,069.12			13,069.12
Bunk House (#24)	1914, 1930	Student Equipment Storage	800.00			800.00
Dwellings:						
Superintendent's Residence and Garage (#30)	1912, 1931	Superintendent's Residence and Garage	9,267.54			9,267.54
Faculty Cabin (#33)	1953-54	Faculty Cabin	11,982.16			11,982.16
Foreman's Residence (#17)	1910	Foreman's Residence	5,252.83			5,252.83
Camp Director's Residence (#37)	1958	Faculty Residence	9,227.77	56.00		9,283.77
Assistant's Cottage (#2)	1932	Assistant's Residence	3,000.00			3,000.00
Garages:						
Superintendent's Garage (#31)	1946	Superintendent's Garage	600.00			600.00
Assistant's Garage (#1)	1916	Assistant's Garage	300.00			300.00
Double Garage (#23)	1919, 1930	Garage	450.00			450.00
Triple Garage (#25)	1927	Tractor Garage	500.00			500.00
Truck Garage (#38)	1956	Truck Garage			3,000.00	3,000.00
Administration and Service:						
Office and Laboratory (#29)	1934	Office and Laboratory	5,302.19			5,302.19
Shop (#19)	1926	Shop	1,000.00			1,000.00
Barn (#21)	1918	Warehouse	3,000.00			3,000.00
Warehouse (#22)	1933	Warehouse	1,310.00			1,310.00
Foreman's Chicken House (#32)	1925	Storage	300.00			300.00
Superintendent's Chicken House (#20)	1928	Storage	500.00			500.00
Wood Shed (#18)	1913	Wood Shed	385.00			385.00
Wood Shed (#39)	1955	Wood Shed			75.00	75.00
Nursery Buildings:						
Packing Shed (#4)	1922	Nursery Warehouse	1,000.00			1,000.00
Root House (#34)	1915	Nursery Storage	500.00			500.00
Seed House (#3)	1934	Seed Extractor	1,500.00			1,500.00
Pump House (#6)	1937-38	Nursery Pumps	300.00			300.00
Compost Stack (#5)	1922	Compost Stack	200.00			200.00

FINANCIAL REPORT

DETAIL OF ASSETS—BUILDINGS

June 30, 1960

Schedule F-5b

Inventory of Buildings						
Group Name	Year Erected or Acquired	How Used	Value July 1, 1959	Additions 1959-60	Adjustments	Value June 30, 1960
University Branch Stations—Continued						
Cloquet—Continued						
Utilization Buildings:						
Planer Shed (#26)	1940	Planer Shed	1,200.00			1,200.00
Treating Plant (#27)	1951	Wood Treating	182.76			182.76
Saw Mill (#28)	1932	Saw Mill	250.00			250.00
Total			\$ 93,810.10	\$ 226.70	\$ 3,075.00	\$ 97,111.80
Lamberton						
Dairy Barn and Silo	1960	Animal Husbandry			3,300.00	3,300.00
Granary and Machine Shed	1960	Granary and Machine Shed			3,600.00	3,600.00
Office	1960	Administration		3,364.45		3,364.45
Poultry	1960	Storage			2,000.00	2,000.00
Superintendent's Residence	1960	Superintendent's Residence			18,000.00	18,000.00
Total				\$ 3,364.45	\$ 26,900.00	\$ 30,264.45
Rosemount Research Center						
Aeronautical Engineering Laboratory (217A)	1947	Hypersonic Blowdown Tunnel Research Laboratory	96,858.60	1,698.51	1,440.63	99,997.74
Aeronautical Engineering Office (704W)	1947	Aeronautical Engineering Office	12,455.32		84.14	12,539.46
Aeronautical Laboratory (707H)	1947	Electronic Laboratory	6,424.92			6,424.92
Ballistics (#228-A)	1960	Gun Range and Storage			963.23	963.23
Boiler House No. 1 (240T)	1947	Administrative Area Heating Plant	13,987.45			13,987.45
Boiler House (at 302A)		Area Heating Plant	29.98			29.98
Boiler House No. 1 Change House (707U)		Administrative Area Heating Plant	562.35			562.35
Cafeteria (708A)	1947	Administrative Area Cafeteria	10,353.40			10,353.40
Cancer Laboratory (719A)		See Laboratory (719A)				
Civil Engineering Survey Summer Camp (706A)	1947	Dormitory and Cafeteria	11,302.24	2,025.15		13,327.39
Civil Engineering Camp Boiler House (706AA)	1947	Heating Plant	331.89			331.89
Civil Engineering Survey Summer Camp (706D)	1947	Office	6,659.79	261.31		6,921.10
Combined Shops (717A)	1947	All-Shop Operations and Tool Crib	30,197.52		1,796.36	31,993.88
Communications Building (702A)	1947	Storage	57.70		159.05	216.75
Field Canteen (746A)	1947	Area Storage	860.38			860.38
Firehouse (709A)	1947	Storage			489.16	489.16
Garage (714A)	1947	Farm Machine Shop	3,069.06			3,069.06

DETAIL OF ASSETS—BUILDINGS

June 30, 1960

Schedule F-5b

Inventory of Buildings

Group Name	Year Erected or Acquired	How Used	Value July 1, 1959	Additions 1959-60	Adjustments	Value June 30, 1960
University Branch Stations—						
Continued						
Rosemount Research Center—Continued						
Garage (730A)	1947	Administrative Area Garage	632.32	391.96		1,024.28
Garage (FR 42)	1947	Garage	378.47			378.47
Garage (716A)	1947	Heavy Equipment Repair and Storage	3,950.02	65.33		4,015.35
Garage (TC 193)		Garage	1,320.00			1,320.00
Guard Shelter Post No. 2	1947	Guard Shelter	546.39			546.39
Heavy Equipment Garage (716A)		See Garage (716A)				
Laboratory, Animal Hospital Committee (707J)	1947	Animal Shelter	3,442.69			3,442.69
Laboratory, Animal Hospital Committee (707LL)	1947	Animal Shelter	3,182.65			3,182.65
Laboratory, Radiology (707FFF)	1947	Animal Laboratory	6,036.89		61.98	6,098.87
Laboratory—Veterinary Medicine (746D)	1947	Animal Research	151.37			151.37
Laboratory (707L)	1947	Unassigned	5,759.50			5,759.50
Laboratory (719A)	1947	Unassigned	5,554.45			5,554.45
Laundry (723A)	1947	Administration, Storage	1,094.39			1,094.39
Locomotive House (718A)	1947	Administration, Storage	3,180.30			3,180.30
Men's Dormitory (703A)	1947	Administrative Area Storage	7,556.37			7,556.37
Office Building, Administration (713A)	1947	Administrative Offices and Stores	10,316.77			10,316.77
Office Building (704F)		Police Storage	1,720.41	587.95		2,308.36
Office Building (705A)	1947	Administrative Storage	5,449.05			5,449.05
Office Building (720A)	1947	Administration Area	3,072.31			3,072.31
Office Building (706B)	1947	Storage	4,870.41	1,110.57		5,980.98
Radioactive Storage (914A)	1947	Storage of Radioactive Materials and Waste	2,176.95		112.02	2,288.97
Riggers Loft (722U)	1947	Paint Shop	565.24			565.24
Sewage Disposal Plant (617A)	1947	Sewage Treatment	477.97			477.97
Sewage Pumping Station (610A)	1947	DEF Line Sewage System	7.23			7.23
Staff Houses—Housing Area (25)	1947	Residences	26,123.40		1,705.80	27,829.20
Staff House—Administration (FR42)	1947	Residence	2,706.55	453.56		3,160.11
Staff House—Administration (TC191)	1947	Residence	2,976.79		24.94	3,001.73

DETAIL OF ASSETS—BUILDINGS

June 30, 1960

Schedule F-5b

Inventory of Buildings						
Group Name	Year Erected or Acquired	How Used	Value July 1, 1959	Additions 1959-60	Adjustments	Value June 30, 1960
University Branch Stations—						
Continued						
Rosemount Research Center—Continued						
Staff House—Administration (TC192)	1947	Residence	19,835.54		1,056.53	20,892.07
Staff House—Veterinary Medicine (FR87)	1947	Residence	1,286.75		240.85	1,527.60
Staff House—Administration (704U)	1947	Residence	3,418.33			3,418.33
Staff House—Agriculture (709B)	1947	Residence	3,454.64			3,454.64
Supersonic Laboratory (302A)	1947	Supersonic and Transonic Speeds Research	171,713.97		684.20	172,398.17
Combustion Research Laboratory at 302A	1954-57	Research Laboratory	78,950.18		86.86	79,037.04
Surgery Research (707L)		See Laboratory (707L)				
Tank JP4	1954	Jet Fuel Storage	1,599.28			1,599.28
Tank, Spherical Steel, Piping Control House (301A)		Low Pressure Storage	4,713.28			4,713.28
Transformer Substation (Near 217A)	1953	Electrical Distribution	27,214.52			27,214.52
Transformer Substation 501 Fl (Near 302A)	1951-56	Electrical Distribution	50,888.89			50,888.89
Trucking Equipment Storage (716B)		See Warehouse (716B)				
Warehouse (101A)	1947	Storage	4,025.59			4,025.59
Warehouse (101B)	1947	Storage	3,189.40			3,189.40
Warehouse (101C)	1947	Storage	4,413.49			4,413.49
Warehouse (223A)	1947	Storage	19,621.39		80.92	19,702.31
Warehouse (223B)	1947	Storage	23,030.45			23,030.45
Warehouse (707JJ)	1947	Storage	1,391.43			1,391.43
Warehouse (715A)	1947	Storage	1,102.39			1,102.39
Warehouse (713B)	1947	Storage	2,140.25			2,140.25
Warehouse (715B)	1947	Storage	719.54			719.54
Warehouse (716B)	1947	Lumber Storage	949.98			949.98
Warehouse (303B)	1947	Storage	961.19			961.19
Warehouse (722D)		Shops	1,358.70			1,358.70
Well House No. 2 (411B)	1947	Water System	378.18			378.18
Well House (TC194)	1947	Water System	33.00			33.00
Well House No. 1 (411A)	1947	Water System	709.29			709.29
Miscellaneous Buildings (12)	1947	Equipment Storage				
Total			\$ 723,499.14	\$ 6,594.34	\$ 8,986.67	\$ 739,080.15

DETAIL OF ASSETS—BUILDINGS

June 30, 1960

Schedule F-5b

Inventory of Buildings						
Group Name	Year Erected or Acquired	How Used	Value July 1, 1959	Additions 1959-60	Adjustments	Value June 30, 1960
University Branch Stations—						
Continued						
Rosemount Agricultural Experiment Station						
Administration (704H)		See Herdsman's Residence				
Barn No. 1 (T.C. 135)	1947	Hog Barn	8,233.82			8,233.82
Barn No. 2 (Old Elliot Barn)	1947	Horse Barn, Hog Barn, and Storage	3,364.72			3,364.72
Barn, Pole Type, Loafing	1958, 1960	Loafing Barn	400.24	9,599.76		10,000.00
Beef Cattle Barn and Feed Storage	1958	Cattle Barn and Feed Storage	8,824.86	1,175.14	232.10	10,232.10
Bull Barn	1953	Calf Barn	1,182.16			1,182.16
Corn Crib (Soils)	1955	Corn Storage	455.57			455.57
Corn Crib	1950	Corn Storage	2,425.27			2,425.27
Corn Storage Building	1958	Grain Storage	3,092.84			3,092.84
Cottages, Single Family (2)	1960	Preliminary Plans		240.00		240.00
Crop Drying	1960	Under Construction		1,341.01		1,341.01
Dairy Barn and Silo (729C&D)	1947	General Barn and Dairy—Office	31,797.81			31,797.81
Silos, Concrete (2)	1953	Feed Storage	3,201.91			3,201.91
Silo, Concrete (Experimental)	1956	Dairy Feed Storage	1,079.00			1,079.00
Dairy Farm Machinery Storage Building	1953	Machinery Storage	3,395.00			3,395.00
Dairy Herdsman's Residence (FR56)	1947-50	Employee's Residence	9,777.35			9,777.35
Experimental Farrowing Barn	1955	Farrowing Barn	13,210.12			13,210.12
Farm House (Old Elliot House)	1947	Farm Employee's Residence	20,611.09			20,611.09
Farm House Garage (3 car)	1953	Garage	1,550.67			1,550.67
Farm Shop and Hay Shed	1957	Farm Shop and Hay Storage	19,251.33			19,251.33
Feed Storage (Prefab)	1955	Hog Feed Storage	5,490.01			5,490.01
Field Hog House	1956	Hog Shelter	3,473.55			3,473.55
Granary	1950	Grain Storage	176.41			176.41
Granary and Scale House	1950	Weighing and Grain Storage	4,514.61			4,514.61
Hay Drier-Feeder No. 1—Dairy	1952	Drier and Feeder	1,675.43			1,675.43
Hay Drier-Feeder No. 2—Dairy	1952	Drier and Feeder	2,050.57			2,050.57
Hay Shed (5)	1950-53	Hay Storage	1,615.22			1,615.22
Hay Shed, Pole (Soils)	1955	Hay Storage	1,860.00			1,860.00
Hay Storage, Pole Type	1955	Dairy Husbandry	4,443.50			4,443.50
Herdsman's Residence (#704H)	1950, 1960	Herdsman's Residence	5,828.28	2,739.45		8,567.73
Hog Barn	1950	Hog Barn	20,742.40			20,742.40

DETAIL OF ASSETS—BUILDINGS

June 30, 1960

Schedule F-5b

Inventory of Buildings						
Group Name	Year Erected or Acquired	How Used	Value July 1, 1959	Additions 1959-60	Adjustments	Value June 30, 1960
University Branch Stations—						
Continued						
Rosemount Agricultural Experiment Station—Continued						
Igloo 1 (260E)	1947	Seed House	4,281.70			4,281.70
Igloo 2 (260F)	1947	Farm Shop	1,886.31			1,886.31
Igloo 3 (260G)	1947	Machine Storage	1,899.49			1,899.49
Igloo 4 (260H)	1947	Machine Storage	386.31			386.31
Igloo 5 (260D)	1947	Foundation Seed Storage	3,460.23			3,460.23
Igloo 6 (260C)	1947	Agricultural Engineering Shop and Headquarters	1,906.23			1,906.23
Igloo 7 (260B)	1947	Lumber Storage	468.08			468.08
Igloo 8 (260A)	1947	Seed Grain Storage	2,590.18			2,590.18
Lambing Barn (707GGG)	1950	Lambing Barn	1,875.21			1,875.21
Machine Shed	1947	Machine Storage (Agronomy)	8,765.96			8,765.96
Machine Shed, Pole (Soils)	1955	Machine Storage	1,955.00			1,955.00
Machine Shed, Open No. 1	1952	Machine Storage	863.50			863.50
Machine Shed No. 2	1955	Machine Storage	2,140.00			2,140.00
Micrometeorological Building	1960	Instrumentation Shelter		1,000.00		1,000.00
Office and Auditorium	1958	Office and Auditorium	23,016.69		325.28	23,341.97
Office, Workshop, and Calf Isolation	1960	Under Construction		5,520.05		5,520.05
Plant Pathology Storage and Machine Shed (228D)	1952	Storage	2,337.30			2,337.30
Pole Barn	1950	Cattle Barn (Dairy)	4,840.82			4,840.82
Pole Barn	1952	Beef Cattle	7,989.23			7,989.23
Pole Shed	1957	Cattle Housing	4,740.00			4,740.00
Pole Field Hog Houses (2)	1958-60	Hog House	11,206.11	376.40		11,582.51
Poultry House No. 1 (707X)	1950	Poultry House	2,675.48			2,675.48
Poultry House No. 3 (707RR)	1950	Poultry House	2,061.72			2,061.72
Poultry Service Building (722N)	1950	Equipment and Service Storage	4,538.57			4,538.57
Poultry Storage (704E)	1950	Storage	1,816.76			1,816.76
Scale and Cattle Chutes		Weighing and Loading Cattle	1,375.00			1,375.00
Screen House (Plant Pathology)	1955	Plant Culture	923.58			923.58
Shelter for Delicate Instruments	1960	Under Construction		875.24		875.24
Silos, Concrete, North Beef Farm (2)	1958	Silage Storage	2,035.66	408.29		2,443.95
Silos, Concrete, Beef Grasslands Farm (3)	1958	Silage Storage	3,375.40			3,375.40
Soils and Animal Husbandry Storage (228-B)	1952	Storage	1,689.49			1,689.49
Soils Storage (228C)	1952	Soils Storage	1,262.92			1,262.92
Storage Shed	1953	Oil and Grease Storage	430.00			430.00

DETAIL OF ASSETS—BUILDINGS

June 30, 1960

Schedule F-5b

Inventory of Buildings						
Group Name	Year Erected or Acquired	How Used	Value July 1, 1959	Additions 1959-60	Adjustments	Value June 30, 1960
University Branch Stations—						
Continued						
Rosemount Agricultural Experiment Station—Continued						
Superintendent's Residence and Garage	1953	Superintendent's Residence	24,464.27			24,464.27
Tractor Shed and Small Shop, Dairy Farm	1958	Preliminary Plans	296.78			296.78
Trailer House No. 1	1952	Farm Labor Residence	150.00			150.00
Truck Scale (Dairy)	1956	Weighing	938.57			938.57
Turkey Shed—Pole Type	1957	Turkey Shed	19,201.03	6,965.37		26,166.40
Wash House and Septic Tank	1956	Wash House and Septic Tank	281.85			281.85
Weather Station (614A-22)...	1950	Weather Recording	143.45			143.45
Well, Windmill and Storage Tank—Soils	1952	Water System	2,888.42			2,888.42
Well House, Pump and Well	1947	Poultry Department	2,400.00			2,400.00
Well House, Pump and Well	1947	Dairy Department	5,100.00			5,100.00
Well House, Pump and Well	1947	Farmhouse Water Supply	2,300.00			2,300.00
Well House, Pump and Well	1947	Animal Husbandry	6,647.76			6,647.76
Well, Pump and Platform.....		Plant Pathology	100.00			100.00
Workmen's Change House	1952	Workmen's Quarters	2,419.93			2,419.93
Total			\$ 359,848.73	\$ 30,240.71	\$ 557.38	\$ 390,646.82

FINANCIAL REPORT

SUMMARY STATEMENT—BUILDINGS

June 30, 1960

Schedule F-5b-1

SUMMARY	Value July 1, 1959	Additions 1959-60	Adjustments	Value June 30, 1960
Minneapolis Campus	\$ 67,719,211.47	\$5,467,391.83	\$165,225.19	\$ 73,021,378.11
Off-Campus	185,902.63	448,405.62		634,308.25
St. Paul Campus	17,728,370.75	1,293,573.90	194,951.68	18,826,992.97
University of Minnesota, Duluth	8,549,602.40	191,109.82	15.10	8,740,727.32
Crookston	1,663,274.97	113,070.62	45,541.20	1,730,804.39
University of Minnesota, Morris	1,831,500.20	56,198.50	1,625.00	1,889,323.70
Duluth	203,194.16	1,962.02		205,156.18
Grand Rapids	474,330.79	9,869.72	3,363.76	487,564.27
Itasca Park	107,834.25	7,966.48		115,800.73
Waseca	2,385,134.23	59,809.70	921.34	2,445,865.27
Excelsior	100,132.35	1,000.30		101,132.65
Cloquet	93,810.10	226.70	3,075.00	97,111.80
Lamberton		3,364.45	26,900.00	30,264.45
Rosemount Research Center	723,499.14	6,594.34	8,986.67	739,080.15
Rosemount Agricultural Experiment Station	359,848.73	30,240.71	557.38	390,646.82
Grand Totals	\$102,125,646.17	\$7,690,784.71	\$360,273.82	\$109,456,157.06

DETAIL OF ASSETS—OTHER PERMANENT IMPROVEMENTS

June 30, 1960

Schedule F-5c

	Value July 1, 1959	Additions 1959-60	Adjustments	Value June 30, 1960
Minneapolis Campus				
Financial Report June 30, 1959	\$1,877,046.86			\$1,877,046.86
Construction of pier for unloading coal barges		\$ 5,151.26		5,151.26
Engineering surveys and plans in connection with proposed Washington Avenue Bridge and Tunnels		1,581.58		1,581.58
Traffic consultants service in connection with proposed Washington Avenue Bridge and Tunnels		7,667.33		7,667.33
Extension of electric service in connection with Animal Research Laboratory and Bio-Medical Library		6,466.66		6,466.66
Extension of primary electric service from Substation at 4th and 16th Avenue S.E. to Southeast Campus		2,271.73		2,271.73
Purchase of Linear Accelerator Substation from Northern States Power		9,773.00		9,773.00
Road improvements in vicinity of Linear Accelerator and Heating Plant		385.59		385.59
Installation of 6" water main from Variety Club Heart Hospital to Fulton and Harvard Streets		14,609.17		14,609.17
Plans for planting areas adjacent to men's dormitory expansion		613.48		613.48
Outside electrical work and street lighting in connection with Architecture-Engineering Building		1,789.05		1,789.05
Outside work in connection with construction of Architecture-Engineering Building		37,001.94		37,001.94
Outside work including walks and landscaping in vicinity of Jackson-Owre Addition		315.48		315.48
Lawns and sidewalks vicinity of Burton Hall		178.31		178.31
Outside work and utilities for Food Stores		1,850.25		1,850.25
Outside work including driveway and landscaping for Frontier Hall		923.88		923.88
Drives, lawns, landscaping and tunnels for Frontier Hall		38,544.09		38,544.09
Outside work for Milk and Cream addition to Food Stores Building		704.56		704.56
Construction of parking area for Married Student's Housing at Como		10.00		10.00
Outside work including curbs, sidewalks, driveways, landscaping, and sewers for Centennial Hall		1,550.16		1,550.16
Expansion of Athletic practice fields		897.14		897.14
Outside work including tunnels, sewers, lawns, and landscaping in connection with Health Service Addition		6,404.43		6,404.43
Utilities, paving, sidewalk, curbs, and landscaping for Diehl Hall		35,834.18		35,834.18
Outside work, curbs, sidewalks, driveways, and landscaping for VFW Cancer Research Center		3,857.85		3,857.85
Landscaping and slope protection for Variety Club Heart Hospital		323.63		323.63
Miscellaneous landscaping and pavement			4,999.44	4,999.44
Total	\$1,877,046.86	\$165,895.89	\$ 4,999.44	\$2,037,943.31
St. Paul Campus				
Financial Report June 30, 1959	\$ 833,047.68			\$ 833,047.68
Installation of 6" water main from Health Service to Bailey Hall		9.25		9.25
Installation of chain link fence for Heating Plant		14,763.55		14,763.55
Installation of 2 fire hydrants		1,259.21		1,259.21
Installation of 6" water main from Buford Avenue to point west of Haecker Hall		1,105.82		1,105.82
Installation of fire hydrant for Student Center		329.08		329.08
Extension of primary electrical distribution system		777.95		777.95
New road from Coffey Hall to Agricultural Engineering Shops		18.85		18.85
Filling and grading area adjacent to KUOM transmitter		748.02		748.02
Installation of primary overhead electrical distribution line to northeast area of campus		3,522.87		3,522.87

FINANCIAL REPORT

DETAIL OF ASSETS—OTHER PERMANENT IMPROVEMENTS

June 30, 1960

Schedule F-5c

	Value July 1, 1959	Additions 1959-60	Adjustments	Value June 30, 1960
St. Paul Campus—Continued				
Sidewalks, curbs, driveways and landscaping for Veterinary Science		216.55		216.55
Asphalt surfacing to road north and east of Dairy Industries Building		5,680.58		5,680.58
Storm sewers, curbs, driveways and landscaping for Dairy Industries Building		348.32		348.32
Planting vicinity of Dairy Industries Building		673.27		673.27
Outside work, sewers, roads, tunnels, service connections, fencing and landscaping for Veterinary Diagnosis Research Building		76,109.85		76,109.85
Outside work including curbs, sidewalks, landscaping and bituminous base and surfacing for Dairy Industries Building		10,237.18		10,237.18
Planting vicinity of Forest Products Building		236.51		236.51
Outside work, utilities, sidewalks, lawns, yard and driveway for Forest Products Building		7,476.89		7,476.89
Water service and landscaping for Horticulture Greenhouse		116.03		116.03
Outside work in connection with Heating Plant and tunnels		482.76		482.76
Establishment of roads for Commonwealth Terrace—Phase II		5,975.80		5,975.80
Planting vicinity of Dining Center		920.82		920.82
Outside work for Dining Center		4,153.95		4,153.95
Outside work and landscaping for Heating Plant		3,935.73		3,935.73
Outside work, curbs, walks, steps, driveway, and landscaping for Soils Science Building		3,415.20		3,415.20
Installation of new high voltage electrical service to Como Village		489.91		489.91
Installation of sanitary sewer along Buford Avenue for Student Center		411.26		411.26
Final grading, clay, topsoil, and planting for Bailey Hall		7,205.85		7,205.85
Outside work, grading, topsoil, sodding, and planting for Student Center		4,965.15		4,965.15
Street lighting for Bailey Hall		104.90		104.90
Construction of six clothes drying areas for Commonwealth Terrace		571.62		571.62
Utilities and underground heating lines for Commonwealth Terrace—Phase II		48,408.60		48,408.60
Installation of manhole for Building 126, Commonwealth Terrace—Phase II		750.51		750.51
Directional signs for Commonwealth Terrace		687.38		687.38
Concrete walks and steps, Commonwealth Terrace		301.30		301.30
Installation of new high voltage electrical service to Como Village		29,542.00		29,542.00
Total	\$ 833,047.68	\$235,331.42		\$1,068,379.10
University of Minnesota, Duluth Campus				
Financial Report June 30, 1959	\$ 643,941.17			\$ 643,941.17
Development of campus roads		\$ 724.46		724.46
Sodding area between service road and Housing Unit A		2,000.00		2,000.00
Completion of service road and street lighting from Allen Avenue to Kirby Student Center		4,519.46		4,519.46
Completion of service road and street lighting from Allen Avenue to St. Marie Street		1,585.31		1,585.31
Fencing of Physical Education Athletic Fields		350.75		350.75
Landscaping and walks for Humanities Building		2,888.81		2,888.81
Outside work, utilities, and concrete retaining wall for Humanities Building		3,504.86		3,504.86
Preliminary plans for pedestrian and utilities tunnels		2,500.00		2,500.00
Installation of service road from Allen Avenue to Heating Plant		116.57		116.57

DETAIL OF ASSETS—OTHER PERMANENT IMPROVEMENTS

June 30, 1960

Schedule F-5c

	Value July 1, 1959	Additions 1959-60	Adjustments	Value June 30, 1960
University of Minnesota, Duluth Campus—Continued				
Installation of a service road to Dormitories		49.80		49.80
Underground electrical service for Social Science Building		2,089.44		2,089.44
Outside work, sewers, sidewalks, and landscaping for Social Science Building		4,639.84		4,639.84
Outside work and utilities for Social Science Building		4,419.08		4,419.08
Outside work, sewers, curbs, sidewalks and landscaping for Dormitory Addition		8,156.67		8,156.67
Total	\$ 643,941.17	\$ 37,545.05		\$ 681,486.22
Rosemount Research Center				
Financial Report June 30, 1959	\$ 95,710.24			\$ 95,710.24
Landscaping vicinity of Building TC-192			\$ 611.37	611.37
Improvements to sewer system			649.27	649.27
Land reclamation and improvement projects			1,668.08	1,668.08
Improvements to water system and fire-lines			952.90	952.90
Improvements to electrical distribution system			653.32	653.32
Planting of trees			161.34	161.34
Stop signs, gates, and chain link fencing			1,862.30	1,862.30
Total	\$ 95,710.24		\$ 6,558.58	\$ 102,268.82
Agricultural Experiment Stations				
Financial Report June 30, 1959	\$ 445,592.75			\$ 445,592.75
Extension of city water lines to serve West Farm at Crookston		\$ 4,242.94		4,242.94
Investigation and plans for improved electrical distribution system at Duluth		524.10		524.10
Field drain system improvements north of Dairy Barn at Grand Rapids		1,009.13		1,009.13
Floodlighting vicinity of Main Building at Grand Rapids		18.95		18.95
Sidewalk construction west side of Classroom Building at Grand Rapids		514.53		514.53
Improvements to electrical distribution system at Itasca		2,362.42		2,362.42
Hard surfacing road to South Farm at Waseca		2,500.00		2,500.00
Installation of 4" well on north hog farm at Rosemount		1,186.45		1,186.45
Installation of 6" well system for Agricultural Engineering at Rosemount		30.69		30.69
Extension of electrical distribution system at Rosemount		66.70		66.70
Installation of concrete apron in dairy barn yard at Rose- mount		3,600.00		3,600.00
Road and electrical improvements at Castle Danger		164.91		164.91
Labor and engineering for soil stabilization at Crookston		643.55		643.55
Dust-proofing roads at Fruit Breeding Farm		434.50		434.50
Sidewalks to serve boys' dormitory at Waseca		76.44		76.44
Outside work, walks, curbs, steps, parking strips, and landscaping vicinity of Southern School of Agriculture at Waseca		14,780.49		14,780.49
Engineering plans and specifications to improve water system and fire protection at Rosemount		399.16		399.16
Installation of well and pump at Lamberton		2,125.00		2,125.00
Installation of 10" culverts for Arboretum at Excelsior		90.71		90.71
Plans and engineering for pumping station and under- ground irrigation for Arboretum at Excelsior		4,582.95		4,582.95
Landscaping vicinity of Administration and School Build- ings at Grand Rapids			\$ 424.21	\$ 424.21
Landscaping and lawns at Waseca			1,146.82	1,146.82
Landscaping about Office-Auditorium at Rosemount			179.67	179.67
Terracing north slope of hill on Agronomy farm at Rose- mount			176.26	176.26
Land improvements on old building site, Plant Pathology farm at Rosemount			164.28	164.28
Total	\$ 445,592.75	\$ 39,353.62	\$ 2,091.24	\$ 487,037.61

FINANCIAL REPORT

DETAIL OF ASSETS—OTHER PERMANENT IMPROVEMENTS

June 30, 1960

Schedule F-5c

	Value July 1, 1959	Additions 1959-60	Adjustments	Value June 30, 1960
Miscellaneous				
Campus Survey	\$ 82,092.33	\$ 4,190.34		\$ 86,282.67
West Campus Survey		11,185.69	\$ 318.35	11,504.04
Dorr Fountain	2,500.00			2,500.00
Fence and Wall around Athletic Field	900.00			900.00
Old Home Memorial, St. Paul Campus	3,400.00			3,400.00
Pillsbury Statue	15,000.00			15,000.00
Plaque of the "Old Main"	665.51			665.51
Soldiers Monument	7,000.00			7,000.00
Drill Core	43.29			43.29
Footbridges over Washington Avenue Southeast	13,587.29			13,587.29
Footbridges over Great Northern track to Athletic Field	48,525.28			48,525.28
Gas tank at University Airport	2,070.10			2,070.10
Grounds at University Airport	5,092.81	1,303.64		6,396.45
Grounds at University Village	275,545.12			275,545.12
Grounds at University Grove	24,709.22			24,709.22
Cedar Creek Natural History Area	3,261.09	1,096.73		4,357.82
Parking Lots, Minneapolis Campus	375,927.73	74,793.20	9,082.88	441,638.05
Parking Lots, St. Paul Campus	5,497.10			5,497.10
Grounds at All University Camp Project	243.46	949.53		1,192.99
Arboretum at Excelsior	8,383.50			8,383.50
Miscellaneous	1,503.77	20,256.03	20,256.03	1,503.77
Total	\$ 875,947.60	\$113,775.16	\$ 29,020.56	\$ 960,702.20
Grand Total	\$4,771,286.30	\$591,901.14	\$ 25,370.18	\$5,337,817.26

DETAIL OF ASSETS—EQUIPMENT

June 30, 1960

Schedule F-5d

Inventory of Equipment					
Dept. No.	Department	Value July 1, 1959	Additions 1959-60	Transfers and Adjustments	Value June 30, 1960
Administration					
1001	Office of the President	\$ 15,230.35	\$ 325.88		\$ 15,556.23
1002	Office of Vice President—Academic Administration	2,297.46			2,297.46
1003	Office of Vice President—Business Administration	5,396.23	1,979.45	\$ 448.95	6,926.73
1004	Office of the Comptroller	124,339.64	11,034.36	2,175.46	133,198.54
1005	Dean of Students	110,980.56	4,959.34	261.53	116,201.43
1006	Office of Admissions and Records	101,429.26	9,352.29	2,365.44	108,416.11
1009	Office of Civil Service Personnel	41,223.69	2,748.27	129.48	43,842.48
1010	Treasurer	6,069.07	267.09	726.35	5,609.81
1011	Field Auditor	818.96			818.96
1012	Attorney and Real Estate Manager	497.74		426.25	923.99
1013	Purchasing		5.73		5.73
	Total	\$ 408,282.96	\$ 30,672.41	\$ 5,157.90	\$ 433,797.47
General University					
1100	Department of Alumni Relations	30,303.46		251.57	30,051.89
1102	General Storehouse	22,682.13		86.08	22,596.05
1103	Chemical Storehouse	19,510.64	240.20		19,750.84
1104	University Relations	13,111.04	431.65	279.68	13,263.01
1106	University Services	4,688.21	11.69	3.05	4,696.85
1107	Library	303,125.47	12,772.67	1,588.41	314,309.73
1111	Glassblowing Shop	208.33	1,274.05		1,482.38
1112	Scientific Apparatus Repair Shop	55,747.99	3,688.63		59,436.62
1113	Truck Service	227,068.25	36,063.84	15,555.25	247,576.84
1114	Museum of Natural History	42,516.09	2,408.82	136.82	44,788.09
1115	Convocations	749.13	38.35		787.48
1116	Placement Inquiries Clearance Office	1,451.51			1,451.51
1117	Staff Insurance and Retirement	43.00			43.00
1119	Army and Navy Storeroom	148.61			148.61
1120	Committee on Relations to Other Institutions	458.41			458.41
1121	Bureau of Institutional Research	6,132.44	545.77		6,678.21
1122	Student Personnel Co-ordination Service	802.01			802.01
1123	Committee on Student Work Relief	200.35			200.35
1124	Committee on International Relations Project	359.42			359.42
1129	Post Office and Campus Mail—Minneapolis	317.38			317.38
1132	Committee on Social Study Research	69.01			69.01
1136	Regents' Examining Committee	72.00			72.00
1145	University Publications	424.75			424.75
1154	Protection and Safety	21,951.68	2,637.18	630.00	25,218.86
1155	Staff Housing Bureau	48.67			48.67
1156	Department of Insurance and Retirement	5,284.08			5,284.08
1157	Greater University Fund	4,476.53	372.00	310.00	4,538.53
1162	Research Contract Expense	638.27			638.27
1199	General Expense	189,526.48	4,226.25	216.75	193,535.98
	Total	\$ 952,115.34	\$ 64,711.10	\$ 17,797.61	\$ 999,028.83

DETAIL OF ASSETS—EQUIPMENT

June 30, 1960

Schedule F-5d

Inventory of Equipment					
Dept. No.	Department	Value July 1, 1959	Additions 1959-60	Transfers and Adjustments	Value June 30, 1960
Science, Literature, and the Arts					
2000	Administration	48,109.38	474.30	175.78	48,407.90
2001	Anthropology	13,774.66	483.14		14,257.80
2002	Astronomy	15,863.65	905.00	40.06	16,808.71
2003	Botany	137,480.95	502.36	1,022.00	139,005.31
2004	Classics	546.41	121.00		667.41
2006	English	6,834.48	476.39	4.75	7,306.12
2007	Art (2100)	56,751.39	1,474.34	68.00	58,157.73
2007	Art Gallery (4100-6100)	14,396.67	745.51	97.00	15,239.18
2008	Geography	22,376.66	324.53	77.25	22,778.44
2009	Geology and Mineralogy	57,339.19	4,317.66	604.75	62,261.60
2010	Geological Survey	4,477.79	656.64	95.00	5,229.43
2011	German	2,704.61	75.60	152.50	2,627.71
2012	Greek	947.44			947.44
2013	History	15,292.56	154.63		15,447.19
2014	School of Journalism	51,971.23	423.87	890.19	51,504.91
	Latin	659.35			659.35
2015	School of Social Work	8,870.02	10.00	31.26	8,911.28
2016	Mathematics	4,559.75	2,514.92		7,074.67
2017	Music	170,108.01	5,823.30	1,178.84	174,752.47
2018	Interdisciplinary Studies in General Education	6,167.30	126.74	13.49	6,280.55
2019	Philosophy	2,633.94	64.50		2,698.44
2021	Political Science	27,162.74	205.49		27,368.23
2023	Psychology	37,776.48	1,059.76	36.51	38,799.73
2024	Romance Languages	2,767.96			2,767.96
2025	Scandinavian Languages	1,137.49			1,137.49
2026	Sociology	21,247.22	1,629.34	86.59	22,789.97
	Social and Civic Department	1,211.30			1,211.30
2027	Speech	24,257.09	332.39	477.41	24,112.07
2028	Zoology	153,252.20	8,569.99	413.70	162,235.89
2029	Slavic and Oriental Languages	1,765.31	180.00	46.36	1,991.67
2030	American Studies	1,370.43	71.50	210.00	1,231.93
2031	International Relations and Area Studies	1,661.14			1,661.14
2032	Laboratory for Research in Social Relations	8,827.73	499.00	739.50	8,587.23
2033	Library School	6,135.92	575.01		6,710.93
2034	Statistics		286.20		286.20
	Total	\$ 930,438.45	\$ 33,083.11	\$ 1,954.68	\$ 961,915.38
Institute of Technology					
2100	Administration	25,777.45	849.97	3.63	26,631.05
2101	Aeronautical Engineering	53,349.11	6,930.07	1,053.94	61,333.12
2102	School of Architecture	40,657.39	351.95	301.35	41,310.69
2103	Civil Engineering and Hydraulics	263,342.55	13,285.42	79.70	276,707.67
2104	Drawing and Descriptive Geometry	24,975.47			24,975.47
2105	Electrical Engineering	281,879.94	9,132.47	696.76	290,315.65
2106	Engineering Experiment Station	116,617.33		680.88	115,936.45

DETAIL OF ASSETS—EQUIPMENT

June 30, 1960

Schedule F-5d

Inventory of Equipment					
Dept. No.	Department	Value July 1, 1959	Additions 1959-60	Transfers and Adjustments	Value June 30, 1960
Institute of Technology—Continued					
2107	Mathematics and Mechanics	22,288.99	361.65		22,650.64
2108	Mechanical Engineering	331,647.97	7,674.29	272.96	339,049.30
2109	Mechanics and Materials	26,490.89			26,490.89
2120	School of Chemistry	595,412.21	50,277.52	2,354.35	648,044.08
2121	Chemical Engineering	301,445.04	4,920.13	106.47	306,258.70
2122	School of Chemistry—Metallurgy	20,677.50	3,558.59	442.38	24,678.47
2130	School of Mines and Metallurgy	181,936.42	10,390.23	1,159.50	191,167.15
2131	Mines Experiment Station	187,810.23	18,435.95	97.50	206,343.68
2132	Mines Tax Commission	4,801.45	1,334.16	172.50	5,963.11
2140	Physics	247,673.69	9,579.63	578.59	256,674.73
2150	Rosemount Aeronautical Engineering	154,901.49	15,621.20	4,361.34	174,884.03
2151	Rosemount Aeronautical Engineering Re- volving Fund	202.26			202.26
2152	Aeronautical Engineering—Rosemount	4,847.24			4,847.24
2153	Rosemount Aeronautical Laboratory Revolv- ing Fund—Inventory	45.45		45.45	
2154	Rosemount Aeronautical Laboratory Revolv- ing Fund—Shops	338.09			338.09
	Total	\$ 2,887,118.16	\$ 152,703.23	\$ 4,981.08	\$ 3,044,802.47
Institute of Agriculture					
2200	Administration	23,838.86	4,672.10	695.28	27,815.68
	Publications	3,260.52	23.35		3,283.87
2201	Office of Admissions and Records	14,535.23	598.35	155.35	14,978.23
2202	Library	72,734.07	1,837.71	75.00	74,496.78
2203	Post Office and Truck Service	482.09			482.09
2210	College of Agriculture, Forestry, and Home Economics—Administration	7,010.83	162.02	1,196.90	8,369.75
2211	Agricultural Economics	24,345.82	1,814.33		26,160.15
2212	Agricultural Engineering	95,976.90	2,784.96	225.00	98,536.86
2213	Agronomy and Plant Genetics	37,382.55	1,684.80	250.72	39,318.07
2214	Animal Husbandry	45,110.95	2,955.63	218.35	48,284.93
2215	Biochemistry	87,756.53	4,978.13	117.50	92,617.16
2216	Dairy Husbandry	145,268.80	36,138.65	1,146.97	180,260.48
2217	Entomology and Economic Zoology	83,071.46	3,935.59	83.84	86,923.21
	Beekeeping	1,663.87			1,663.87
2218	Dairy Industries Building	71,354.21	372.26		71,726.47
2219	School of Forestry	91,121.18	9,232.62	317.37	100,036.43
2219	Forestry Experiment Station—Cloquet				
2220	School of Home Economics	227,184.10	2,917.86	1,258.68	228,843.28
2221	Horticulture	21,574.55	2,000.03		23,574.58
2222	Plant Pathology and Botany	72,666.32	4,110.14	997.78	77,774.24
2223	Poultry Husbandry	45,474.95	1,450.68	200.00	47,125.63
2224	Rhetoric	10,806.19	580.10	88.70	11,474.99
2225	Soils	61,009.04	12,536.15	1,064.94	72,480.25

FINANCIAL REPORT

DETAIL OF ASSETS—EQUIPMENT

June 30, 1960

Schedule F-5d

Inventory of Equipment					
Dept. No.	Department	Value July 1, 1959	Additions 1959-60	Transfers and Adjustments	Value June 30, 1960
Institute of Agriculture—Continued					
2227	Physical Training	10,155.71			10,155.71
2230	Agricultural Extension	336,601.93	9,778.16	1,906.70	344,473.39
2240	School of Agriculture—St. Paul Campus	31,746.46	952.16	101.34	32,597.28
2241	Agricultural Short Courses	12,004.46			12,004.46
2242	Northwest School and Experiment Station— Crookston	205,000.25	8,197.63	479.83	213,677.71
2243	West Central School and Experiment Sta- tion—Morris	206,608.38	28,368.33	2,142.21	232,834.50
2244	North Central School and Experiment Sta- tion—Grand Rapids	114,396.27	4,653.96	361.35	118,688.88
2245	Southern School of Agriculture, Waseca	134,471.87	5,491.42	1,176.10	141,139.39
2250	Experiment Station—St. Paul Campus	640,970.58	49,310.68	4,066.54	686,214.72
2251	Northeast Experiment Station—Duluth	34,811.11	882.59	194.04	35,887.74
2252	Southern Experiment Station—Waseca	64,638.11	6,412.49	699.96	71,750.56
2253	Fruit Breeding Farm—Excelsior	35,581.79	1,408.35	740.32	36,249.82
2254	Agricultural Experiment Station—Rose- mount	95,623.48	8,749.24	1,735.36	102,637.36
2255	Lake Itasca Forestry and Biological Station	16,862.91	809.97		17,672.88
2256	Cloquet Forestry Research Center	34,315.20	3,547.14	260.99	38,123.33
2257	Southwest Experiment Station—Lamberton		5,634.48	15.09	5,649.57
	Total	\$ 3,217,417.53	\$ 228,982.06	\$ 10,415.29	\$ 3,435,984.30
Medical Sciences					
2300	Administration	34,532.20		2,718.04	31,814.16
2301	Anatomy	98,314.29	7,904.76	637.17	106,856.22
2302	Bacteriology	119,265.77	2,554.58	903.92	120,916.43
2303	Medicine	81,697.82	119.30	60.00	81,757.12
2304	Obstetrics and Gynecology	15,342.71	70.00	70.00	15,342.71
2305	Ophthalmology and Otolaryngology	19,962.22		149.70	19,812.52
2306	Pathology	24,487.50	237.38	133.39	24,591.49
2307	Pediatrics	21,861.62	660.66	638.45	23,160.73
2308	Pharmacology	24,570.85	381.16	415.25	25,367.26
2309	Physiology	126,331.83	9,416.51	2,191.78	137,940.12
2310	School of Public Health	54,728.18	1,036.75	231.25	55,533.68
2310	School of Public Health—Division of Physio- logical Hygiene	14,971.40	196.34		15,167.74
2310	School of Public Health—Hospital Adminis- tration	2,358.31			2,358.31
2311	Surgery	82,708.70	22,010.45	1,759.50	102,959.65
2312	School of Nursing—Administration	20,846.74	1,893.30	397.06	22,342.98
2313	Medical Technology	17,114.62	1,309.95		18,424.57
2314	Radiology	32,227.88	153.00		32,380.88

DETAIL OF ASSETS—EQUIPMENT

June 30, 1960

Schedule F-5d

Inventory of Equipment					
Dept. No.	Department	Value July 1, 1959	Additions 1959-60	Transfers and Adjustments	Value June 30, 1960
Medical Sciences—Continued					
2315	Psychiatry and Neurology	16,877.05	20,438.92	7,272.50	44,588.47
2316	Continuation Medical Education	620.08			620.08
2317	Physiological Chemistry	71,398.78	3,100.27	1,750.00	76,249.05
2318	Physical Medicine and Rehabilitation	21,064.52	9,871.19	39.60	30,975.31
2319	Ophthalmology	5,601.28		3.58	5,597.70
2320	Anesthesia	6,685.01			6,685.01
	Total	\$ 913,569.36	\$ 81,354.52	\$ 6,518.31	\$ 1,001,442.19
2400	University of Minnesota Hospitals	1,972,464.38	182,200.69	4,404.67	2,150,260.40
2406	Powell Hall	107,055.20	561.57	466.45	107,150.32
2410	Electroencephalography	3,714.09	372.96	406.43	4,493.48
2420	Psychopathic Hospital	46,880.80	3,843.49	217.75	50,506.54
2425	Child Psychiatric Hospital	17,398.73	355.38		17,754.11
2430	University of Minnesota Variety Club Heart Hospital	193,366.99		1,170.10	192,196.89
2433	Audiology Clinic	1,700.00			1,700.00
2450	Rehabilitation Center	20,853.51	6,036.12		26,889.63
2470	Masonic Hospital for Cancer Patients	115,646.26	7,165.15		122,811.41
	Total	\$ 2,479,079.96	\$ 200,535.36	\$ 5,852.54	\$ 2,673,762.78
2500	Institute of Child Welfare (See 3030)				
2600	College of Veterinary Medicine	\$ 356,421.00	\$ 33,445.28	\$ 4,401.39	\$ 394,267.67
2700	School of Dentistry	\$ 414,029.43	\$ 4,026.07	\$ 245.00	\$ 417,810.50
2800	Law School	\$ 74,585.93	\$ 1,980.61	\$ 424.43	\$ 76,990.97
2900	College of Pharmacy	\$ 113,938.84	\$ 2,477.13	\$ 31.99	\$ 116,447.96
College of Education					
3000	Administration	34,058.47	1,041.98	533.15	34,567.30
3001	Agricultural Education	9,064.57	324.91		9,389.48
3002	Art Education	19,607.66	65.80	73.88	19,599.58
3003	General Education	68,925.26	6,595.58		75,520.84
3004	Home Economics Education	2,822.35	311.79		3,134.14
3005	Physical Education for Women	14,134.21	28.50		14,162.71
3006	Trade and Industrial Education	49,768.39	872.54	3,459.59	54,100.52
3007	Bureau of Educational Research, Field Studies and Surveys	5,148.23	21.40		5,169.63
3008	Music Education	2,802.20	49.75		2,851.95
3010	University Elementary School	25,847.45	1,861.17	523.89	27,184.73
3011	Psycho-Educational Clinic	6,255.74	2,443.09		8,698.83
3012	Education—Student Personnel Office		217.96		217.96
3013	Student Teaching		1,004.14		1,004.14
3020	University High School	177,371.59	1,148.74	82.74	178,437.59
3030	Institute of Child Development and Welfare	56,058.49	3,808.24	917.19	58,949.54
	Total	\$ 471,864.61	\$ 19,795.59	\$ 1,328.74	\$ 492,988.94

DETAIL OF ASSETS—EQUIPMENT

June 30, 1960

Schedule F-5d

Inventory of Equipment					
Dept. No.	Department	Value July 1, 1959	Additions 1959-60	Transfers and Adjustments	Value June 30, 1960
3100	Summer Session	\$ 15,039.27	\$ 2,228.82	\$ 442.54	\$ 17,710.63
Graduate School					
3200	Graduate School	27,233.99	2,134.71		29,368.70
3201	Research Grants	645,211.98	97,443.79	36.33	742,619.44
3202	Research Grants—Cancer	1,651.45			1,651.45
3204	Social Science Research Center	5,550.15	480.00	907.50	5,122.65
	Total	\$ 679,647.57	\$ 100,058.50	\$ 943.83	\$ 778,762.24
3300	School of Business Administration	120,419.08	4,470.87	1,421.27	123,468.68
3304	Industrial Relations Center	1,886.47	140.68	31.90	2,059.05
	Total	\$ 122,305.55	\$ 4,611.55	\$ 1,389.37	\$ 125,527.73
3400	University of Minnesota, Morris		958.45		958.45
3500	University College	\$ 287.97			\$ 287.97
3600	General College	\$ 52,022.33	\$ 2,252.81	\$ 52.73	\$ 54,222.41
Duluth					
3700	Administration	434,946.48	7,543.48	166.02	442,655.98
3701	Library—Duluth	56,840.28	307.13		57,147.41
3702	Office of Student Personnel Services	1,863.84	995.84	353.25	2,506.43
3703	Division of Education and Psychology	47,954.37	2,246.37	80.00	50,280.74
3704	Science and Mathematics	100,167.31	5,021.71		105,189.02
3705	Physical Education and Health	5,326.99	114.95		5,441.94
3706	Languages and Literature	44,771.60	2,835.70	132.40	47,739.70
3707	Social Studies	36,734.05	51,845.76	2,161.22	86,418.59
3708	Physical Plant (See 3770)				
3709	Health Service	6,174.52			6,174.52
3710	Military Science	655.54			655.54
3711	News Service	3,174.16	2.50		3,176.66
3770	Physical Plant	47,339.48	8.28		47,347.76
3780	Repairs and Maintenance Physical Plant— Duluth	29,756.85	5,917.01		35,673.86
3781	Duluth Campus—Custodial	335.13	128.71		463.84
3783	Duluth—Heat	2,493.78			2,493.78
3784	Telephones and Telegraph	77.23	31.05		108.28
3790	Duluth Campus—Maintenance	5,507.76	2,608.22		8,115.98
	Total	\$ 824,119.37	\$ 79,606.71	\$ 2,136.05	\$ 901,590.03
Military and Naval Departments					
3800	Military Science (Army)	8,539.76	107.11	31.28	8,615.59
3801	Naval Science	3,828.36			3,828.36
3802	Air Science	3,385.25	19.04	225.90	3,630.19
	Total	\$ 15,753.37	\$ 126.15	\$ 194.62	\$ 16,074.14

DETAIL OF ASSETS—EQUIPMENT

June 30, 1960

Schedule F-5d

Inventory of Equipment					
Dept. No.	Department	Value July 1, 1959	Additions 1959-60	Transfers and Adjustments	Value June 30, 1960
Physical Education					
3900	Physical Education and Athletics for Men	110,364.59	3,561.86	131.75	113,794.70
3911	Intercollegiate Athletics Expense	65,805.13	3,466.08	79.60	69,191.61
3913	Public Relations—Athletics	368.78			368.78
3914	Physical Education for Teaching and Research in Physiology	15,085.10			15,085.10
3916	Athletic Programs	256.60			256.60
3917	Ice Rink	3,978.38			3,978.38
3920	Physical Education—Women (See 3005)				
	Total	\$ 195,858.58	\$ 7,027.94	\$ 211.35	\$ 202,675.17
General Extension					
4000	Administration	34,460.33	1,470.81	1,057.47	34,873.67
4001	Extension Classes	31,658.83	3,714.61	627.77	36,001.21
4002	Correspondence Study Instruction	10,348.92	579.00	140.00	11,067.92
4003	Drama Advisory Service	50,948.52	100.05	1,270.36	49,778.21
4004	Radio Broadcasting	238,411.17	4,894.60	427.27	242,878.50
4006	Center for Continuation Study	23,456.75	7,576.14	530.00	30,502.89
4007	Audio-Visual Extension Service	26,577.24	4,323.49		30,900.73
4008	State Organization Service	3,898.55	450.77	467.22	4,816.54
4009	Continuation Medical Education	3,408.65	15.00		3,423.65
4011	Extension—X-Ray Technician Instruction	1,617.35			1,617.35
	Total	\$ 424,786.31	\$ 23,124.47	\$ 2,050.11	\$ 445,860.67
Physical Plant—Minneapolis Campus					
6000	Administration	22,873.47	83.62		22,957.09
6001	Telephones and Telegraph	6.41			6.41
6100	Repairs and Maintenance	472,584.74	23,510.77	2,048.47	494,047.04
6101	Custodial	38,671.39	1,270.54		39,941.93
6103	Heat	86,516.73	10,566.00		97,082.73
6105	General Expense	65,487.09	10,051.96	123.00	75,662.05
6106	Civil Works Projects	88.14			88.14
6106	Heating Plant—Dock Facilities		180.25		180.25
6110	Repairs and Maintenance—Mayo Memorial	3,818.86	4,414.07		8,232.93
6113	Heat, Mayo Memorial Building	4,920.35	269.63		5,189.98
6120	Repairs and Maintenance—Variety Club Heart Hospital—4th Floor		112.58		112.58
6140	Repairs and Maintenance—Medical School Space in University Hospitals		59.59		59.59
6200	Minneapolis Campus Maintenance	201,991.02	5,557.57		207,548.59
	Cyrus Northrop Memorial Auditorium	69,495.04			69,495.04
	Total	\$ 966,453.24	\$ 56,076.58	\$ 1,925.47	\$ 1,020,604.35

DETAIL OF ASSETS—EQUIPMENT

June 30, 1960

Schedule F-5d

Inventory of Equipment					
Dept. No.	Department	Value July 1, 1959	Additions 1959-60	Transfers and Adjustments	Value June 30, 1960
Physical Plant—St. Paul Campus					
6400	Administration	6,362.33			6,362.33
6500	Repairs and Maintenance	60,325.50	8,381.49	265.87	68,972.86
6501	Custodial	7,218.68	3,033.14		10,251.82
6503	Heat	70,855.41	6,000.06	114.95	76,740.52
6504	General Expense	11,535.89	234.46	52.50	11,822.85
6600	St. Paul Campus Maintenance	6,656.23		32.40	6,688.63
	Total	\$ 162,954.04	\$ 17,649.15	\$ 235.82	\$ 180,839.01
Maintenance and Operation—Other Than Campus					
6700	1005 5th Street S.E.	27,584.06			27,584.06
6701	University Farm General Service and Maintenance	69,565.10	2,693.67	35.00	72,293.77
6702	Flour and Corn Exchange Buildings	4,960.13			4,960.13
6704	Campus Rental Properties	218.12			218.12
6705	Eustis Building, 6th and Hennepin	1,478.90			1,478.90
6706	Kewanis Court, 600 Franklin Ave. W.	15,774.09	75.75		15,849.84
6750	Rosemount Research Center—Administration	10,709.68	195.77	3,969.69	14,875.14
6752	Rosemount Research Center—Maintenance and Operation	125,559.74	684.67	297.97	125,946.44
6753	Rosemount Research Center—Land and Housing	17,634.03	457.00		17,177.03
6765	University Flight Facilities	66,093.69	1,835.12	2,042.45	65,886.36
	Total	\$ 339,577.54	\$ 5,027.98	\$ 1,664.27	\$ 346,269.79
Dormitories and Dining Halls					
7000	Sanford Hall	119,585.00	2,275.09	230.50	121,629.59
7001	Shevlin Hall Cafeteria	42,536.76		135.76	42,672.52
	Minnesota Union Cafeteria (old)	11,120.50			11,120.50
7002	Coffman Union Food Service	255,178.99	18,586.89	623.66	273,142.22
7003	Crookston Dormitories	45,108.45	191.40		45,299.85
7004	Crookston Dining Hall	41,637.73	916.16		42,553.89
7005	Morris Dormitories	54,108.99	4,315.18		58,424.17
7006	Morris Dining Hall	25,534.15			25,534.15
7007	St. Paul Campus—Dormitories	80,806.79	22.00	632.64	81,417.43
7008	Agricultural Cafeteria and Dining Hall	64,472.24	3,960.35	50.45	68,382.14
7009	Winchell Cottages—Women	21,522.51		21,522.51	
7011	Grand Rapids Dining Hall and Dormitory....	18,551.02	1,920.90		20,471.92
7013	Farm Board Club—Grand Rapids	410.13			410.13
7014	Pioneer Hall	300,067.78	30,457.71	1,676.19	332,201.68
7015	Centennial Hall	333,450.95	1,651.72	47.54	335,055.13
7017	Center for Continuation Study	43,356.12	188.07		43,544.19
7018	Thatcher Hall	33,185.37	3,195.17	479.20	35,901.34
7019	Ada Comstock Hall	229,090.57	2,429.68	1,492.08	230,028.17
7020	Married Veterans' Trailer Camp—Como Avenue	52,015.59	833.44		52,849.03

DETAIL OF ASSETS—EQUIPMENT

June 30, 1960

Schedule F-5d

Inventory of Equipment					
Dept. No.	Department	Value July 1, 1959	Additions 1959-60	Transfers and Adjustments	Value June 30, 1960
Dormitories and Dining Halls—Continued					
7030	Dormitory and Lunchroom—Duluth	51,777.03	4,334.56		56,111.59
7031	Duluth Cottages	1,703.65			1,703.65
7032	Dormitory—Duluth	18,014.08		482.98	18,497.06
7033	Waseca Dormitory	32,676.17	444.34		33,120.51
7034	Waseca Dining Hall	65,765.54			65,765.54
7035	Duluth Dormitory	19,611.50	267.05		19,878.55
7037	Married Student Apartments—St. Paul— Project Revenue Fund Account	22,935.87	900.68		23,836.55
7038-2500	Bailey Hall	88,585.44	678.76		89,264.20
7038-4500	St. Paul Dining Center	2,927.67	35,957.70		38,885.37
7038-6500	St. Paul Student Center—Snack Bar.....	70.70			70.70
7039	New Residence Hall for Men—Minneapolis	109,366.16	990.98		110,357.14
7040	Addition to Comstock Hall	56,234.51			56,234.51
7041	Addition—Duluth Dormitory	20,832.28	7,565.69		28,397.97
7042	Frontier Hall	11,091.76	114,630.15		125,721.91
7043	Commonwealth Terrace—Phase II	17,171.00	10,073.49		27,244.49
	Total	\$ 2,290,503.00	\$ 246,743.16	\$ 21,518.37	\$ 2,515,727.79
University Services—Student					
	Minnesota Union (old)—Minneapolis Cam- pus	13,431.86		80.85	13,351.01
7202	Coffman Memorial Union	143,348.99	1,176.74	10.36	144,536.09
7203	Student Unions—Student Center	74,831.30	30,164.19		104,995.49
7204	Agricultural Book Store	13,920.65	2,104.90	91.59	15,933.96
7207	University Health Service—Medical	226,306.64	35,083.11	575.00	261,964.75
7210	Drawing Board Rentals	2,537.44			2,537.44
7211	University Village—Union	12,384.94	16.63	281.60	12,683.17
7212	Department of Concerts and Lectures	9,582.95	1,014.85	66.90	10,530.90
7213	Department of Concerts and Lectures	35.00	235.00	60.00	330.00
7216	Grand Rapids Bookstore	72.20			72.20
7218	Student Activities—Morris	1,336.12			1,336.12
7219	Student Activities—Crookston	5,259.03	10.50		5,269.53
7220	Student Activities—Grand Rapids	113.55	174.00		287.55
7221	Student Activities—School of Agriculture— St. Paul Campus	3,560.57		.30	3,560.87
7222	Bureau of Recommendations	2,130.41	190.18		2,320.59
7224	Stadium Stands	24,273.86	1,703.68	112.00	25,865.54
7225	Vending Services	41,276.72	22,472.06	10.80	63,759.58
7226	Sanford Hall Candy Counter	4,074.17			4,074.17
7228	St. Paul Residence Halls Candy Funds	1,024.53	1,855.20		2,879.73
7229	Microscope Rentals	87,508.79			87,508.79
7231	Professional Colleges Bookstore	60,873.35	93.82	154.14	60,813.03
7232	Student Activities—University High School	2,938.25	124.19		3,062.44
7233	Nicholson Bookstore	26,082.36	12,723.27		38,805.63
7234	Coffman Memorial Union—Special Budget	855.49			855.49
7235	Minnesota Union St. Paul Campus—Special Budget	261.00			261.00

FINANCIAL REPORT

DETAIL OF ASSETS—EQUIPMENT

June 30, 1960

Schedule F-5d

Inventory of Equipment					
Dept. No.	Department	Value July 1, 1959	Additions 1959-60	Transfers and Adjustments	Value June 30, 1960
University Services—Student—Continued					
7236	Tennis Courts	250.74			250.74
7237	Coffman Union—Billiards	15,323.51	1,540.53		16,864.04
7238	Coffman Union—Bowling Alleys	17,834.51	244.27		18,078.78
7239	Coffman Union—Bookstore	12,482.99	240.78		12,723.77
7240	Ada Comstock Hall Candy Counter	6,440.07	825.00		7,265.07
7241	Placement Service—Institute of Technology	7,218.86	22.05	275.00	6,965.91
7242	Microscope Rentals—Botany	557.25			557.25
7243	Bookstore and Post Office—Duluth	19,676.36		62.95	19,613.41
7244	Coffman Memorial Union Renovation	32,585.28	3,061.81		35,647.09
7246	Microscope Rentals—Dental Students	7,598.25			7,598.25
7247	Centennial Hall Den	14,742.25	3,986.91		18,729.16
7249	Student and Staff Activities—University Hospitals	442.08	538.15		980.23
7250	Student Activities—Waseca	410.40	59.25		469.65
7251	Refreshment Stands, Duluth	1,367.75			1,367.75
7252	Duluth—Torrance Hall Den	142.40			142.40
7253	Student Center—Duluth	96,350.55	984.08		97,334.63
7254	Student Health Service—Duluth	791.96	92.46		884.42
7258	Student Unions—Student Center—Bowling Lanes		113.18		113.18
	Total	\$ 992,235.38	\$ 120,850.79	\$ 94.63	\$ 1,113,180.80
University Services—General					
7300	Printing Department	289,154.32	37,509.91	11,126.72	315,537.51
7301	Cold Storage	30,851.81	9,794.60	476.17	40,170.24
7302	Photographic Laboratory—St. Paul Campus	27,452.94	1,408.60		28,861.54
7303	Calculating Machine Rentals	84,901.68	3,000.00		87,901.68
7304	Medical Art and Photography	17,515.47	1,885.53		19,401.00
7305	University Press	16,619.02	861.58	310.09	17,790.69
7306	Chemical Stores Laboratory	5,194.94	528.00		5,722.94
7308	Typewriter Rental Account	24,933.83	4,091.44		29,025.27
7309	Mimeograph Department	14,930.70	1,026.25		15,956.95
7310	University Stenographic Bureau	145.03			145.03
7311	Mimeograph and Bulletins—St. Paul Campus	30,112.67	1,288.00	468.30	30,932.37
7312	University Laundry	260,090.41	21,837.61		281,928.02
7313	Post Office	12,854.06			12,854.06
7314	Blue Print Service	7,004.60			7,004.60
7315	University Garages	8,292.55	2,092.98		10,385.53
7316	Tabulating Machine Department	1,362.72	33.35		1,396.07
7317	Farm Management Service	1,192.07			1,192.07
7319	Audio-Visual Education Service	225,994.30	23,512.10	5,458.27	244,048.13
7322	Tin Shop	11.00	285.00		296.00
7326	Secondhand Materials	5,224.47	253.00		5,477.47
7329	Milk and Cream Plant	104,109.07	23,150.44		127,259.51

DETAIL OF ASSETS—EQUIPMENT

June 30, 1960

Schedule F-5d

Inventory of Equipment					
Dept. No.	Department	Value July 1, 1959	Additions 1959-60	Transfers and Adjustments	Value June 30, 1960
University Services—General—Continued					
7330	Photographic Laboratory—Minneapolis Campus	7,129.94		16.32	7,113.62
7331	Metropolitan Opera Co. Concert	729.62		4.41	725.21
7332	Vocational Agricultural Trainee Fund	160.35			160.35
7333	University Parking Lots	22,429.14	8,168.16	1,579.35	29,017.95
7334	Transportation	46,915.29	12,531.28	5,993.62	53,452.95
7336	Soil Testing Laboratory	2,617.45	609.25		3,226.70
7339	Bindery	25,166.71	740.46		25,907.17
7340	Medical Research Laboratory Pool	2,751.43	3,034.70	274.12	6,060.25
7341	Electronics Shop	1,286.95			1,286.95
7342	Photographic Laboratory—Surgery	1,315.89		898.39	417.50
7343	Animal X-Ray	180.01			180.01
7344	Washington Ave. Parking Ramp	2,644.81	738.20		3,383.01
7350	Gamma Irradiation Facility	41.23	120.49		161.72
7351	Office Machine Maintenance Shop		257.74		257.74
	Total	\$ 1,281,316.48	\$ 158,758.67	\$ 25,437.34	\$ 1,414,637.81
Revolving Funds					
7400	Advanced Registry Testing	327.10	297.75		624.85
7401	Mayo Memorial Hospital Gift Shop and Fountain	3,678.44	7.97		3,686.41
7403	Commencement and Miscellaneous Expense	260.62			260.62
7405	Military Uniforms—Advanced Students	192.00			192.00
7406	Military Equipment Lost	67.97			67.97
7407	Military Uniforms—Air Force Advanced Corps	199.58			199.58
7411	School of Nursing	1,273.67			1,273.67
7412	Seed Distribution Fund	28,981.51	2,643.60	212.80	31,412.31
7413	Lockers—St. Paul Campus	899.94			899.94
7414	Men's Gym Towel Fund	318.89	266.00		584.89
7415	Cold Room Maintenance and Operation	1,510.79			1,510.79
7416	Women's Physical Education Fee Fund	9,924.11	560.18		10,484.29
7419	Gym Towel Fund—St. Paul Campus	2,208.12	175.50		2,383.62
7420	Animal Hospital	11,820.95	10,200.00	363.00	22,383.95
7422	Lockers—Minneapolis Campus	57,477.19		52.50	57,424.69
7426	Student Organizations Finance Office	2,743.25	2,700.00		5,443.25
7430	University Recreation Field	36,297.90	5,316.50		41,614.40
7431	Bureau of Field Studies and Surveys	6,908.39	43.00		6,951.39
7433	State-Wide Ninth Grade Testing Program	362.11			362.11
7441	4-H Club Revolving Fund	170.80	84.00		254.80
7442	University Theater	27,513.62	5,625.92		33,139.54
7445	Investment Overhead	3,074.39	395.00	200.00	3,669.39
7446	Graduate School Thesis	383.05			383.05
7450	University Airport	213.75			213.75
7451	Weed Research Fund	1,492.74			1,492.74

FINANCIAL REPORT

DETAIL OF ASSETS—EQUIPMENT

June 30, 1960

Schedule F-5d

Inventory of Equipment					
Dept. No.	Department	Value July 1, 1959	Additions 1959-60	Transfers and Adjustments	Value June 30, 1960
Revolving Funds—Continued					
7453	Agriculture Extension Fertilizer Demonstration Fund	504.12			504.12
7456	Engineering Defense Production	27,810.57			27,810.57
7460	Rosemount—Compressor Maintenance and Repair	522.47			522.47
7461	Rosemount Aero Lab. Compressors—Major Repairs	597.60			597.60
7462	Rosemount Aeronautical Laboratories, Exhausters, Maintenance and Operation	363.36			363.36
7463	Rosemount Aeronautical Laboratories, Exhausters, Major Repairs	967.22			967.22
7464	Rosemount Aeronautical Engineering, Revolving Fund—Inventories	556.88		556.88	
7465	Rosemount Aeronautical Engineering, Revolving Fund, Shops	762.67	63.70		826.37
7466	412—Flui-Dyne Engineering Corp. 413—M.H.P.O. 120171	45.50			45.50
7471	Civilian Defense Training Glider	800.00			800.00
7478	Analog Computing Center	308,287.81	1,212.66		309,500.47
7496	Como Clinic Building		43.61		43.61
7497	Student Activities—Duluth	14,645.35	3,048.79		17,694.14
7499	University Service Costs	7,325.07	1,078.25		8,403.32
7501	University High School Physical Education Gymnasium Fund	1,476.61	292.64		1,769.25
7502	Physics Storeroom	161.71	81.02	200.73	42.00
7503	Livestock and Feed—Animal Husbandry	5,614.10	2,127.80		7,741.90
7504	Livestock and Feed—Dairy Husbandry	570.78	2,889.46	75.00	3,535.24
7505	Cheese Products Revolving Fund	3,936.80	120.75		4,057.55
7506	Poultry and Feed Revolving Fund	3,063.14	74.04		3,137.18
7507	Physiology Shops	63.88	21.29		85.17
7508	Agriculture Short Courses	956.12	970.65	17.50	1,944.27
7510	Surplus Property Budget				
7512	Barber and Beauty Shops	1,247.97			1,247.97
7515	Histopathology Laboratory	744.75			744.75
7542	Minnesota Statehood Centennial—Showboat Activation	50,781.15			50,781.15
7551	Veterans Administration—Vocational Advice-ment	47.15			47.15
7584	Veterans Administration—Psychiatric Nurs-ing	118.69			118.69
7592	University High School—Office Training Equipment and Maintenance Replace-ment	6,631.05			6,631.05
7594	Farwell, Ozmun, Kirk and Company	8,246.87			8,246.87
7595	University High School—Text Book Fund	79.25	172.95		252.20
7596	University Theatre—Duluth	1,350.25		.22	1,350.03
7597	Mechanics and Materials Testing Lab.	19,455.16	506.73		19,961.89
	Total	\$ 666,034.93	\$ 41,019.76	\$ 367.63	\$ 706,687.06

DETAIL OF ASSETS—EQUIPMENT

June 30, 1960

Schedule F-5d

Inventory of Equipment					
Dept. No.	Department	Value July 1, 1959	Additions 1959-60	Transfers and Adjustments	Value June 30, 1960
Research					
4101	U. S. Air Force, Contract AF 49(638)-747...		3,071.56		3,071.56
4104	U. S. Atomic Energy Commission, Contract AT(11-1)-841		2,495.51		2,495.51
4105	Hamilton Watch Company—Research in Metallurgy		22.75		22.75
4106	National Science Foundation—Research on Rock Under Stress		1,226.64		1,226.64
4108	National Science Foundation—Research on Radiative Heat Transfer Analyses		27.41		27.41
4109	U. S. Air Force, Contract AF 33(616)-6814		39.65		39.65
4110	National Science Foundation—Research on Thin Magnetic Film		1,725.00		1,725.00
4111	National Science Foundation—Research on Interface Mechanics		197.68		197.68
4115	U. S. Public Health Service—Research on Protein Structure and Function		782.40		782.40
4118	U. S. Air Force, Contract AF 49(638)-811..		2,307.98		2,307.98
4119	American Petroleum Institute—Research on Rock Drilling		2,280.00		2,280.00
4120	U. S. Army Signal Corps, Contract DA-36-039-SC-85289			13,561.40	13,561.40
4126	U. S. Air Force, Contract AF 40(600)-886..		80.00		80.00
4130	U. S. Air Force, Contract AF 33(616)-7034		1,369.74		1,369.74
	Sub-total		\$ 15,626.32	\$ 13,561.40	\$ 29,187.72
4207	Atomic Energy Commission—Contract AT (11-1)-859		2,400.00		2,400.00
4212	State of Minnesota—Contract M 3073		41.00		41.00
	Sub-total		\$ 2,441.00		\$ 2,441.00
4301	U. S. Army, Contract DA-49-193-MD-2086			12,816.51	12,816.51
4304	U. S. Public Health Service—Problems of Nerve Cell Physiology		368.41		368.41
4305	U. S. Public Health Service—Genetics of Antibody Formation		191.50		191.50
4307	U. S. Public Health Service—Enzyme Levels in Human Mucosa		668.80		668.80
4313	U. S. Public Health Service—Age, Sex, and Hormone Variations in Dermometabolism		9.80		9.80
4326	U. S. Public Health Service—Research on Hyperglycemia Without Hyperglycemia		14.70		14.70
	Sub-total		\$ 1,253.21	\$ 12,816.51	\$ 14,069.72
5000	U. S. Public Health Service—Research on Nutritional Requirements of the Early Embryo		1,385.04		1,385.04

DETAIL OF ASSETS—EQUIPMENT

June 30, 1960

Schedule F-5d

Inventory of Equipment					
Dept. No.	Department	Value July 1, 1959	Additions 1959-60	Transfers and Adjustments	Value June 30, 1960
Research—Continued					
5002	General Mills Radio and Television Studies	11.04			11.04
5003	General Mills Journalism Research	264.85	100.00	75.00	439.85
5004	National Science Foundation—Research on Bituminous Deposits	1,399.52			1,399.52
5005	National Science Foundation—Research on Radioactive Dating	816.30			816.30
5006	National Science Foundation Research on Atomic Mass Determination	3,488.73			3,488.73
5007	U. S. Public Health Service—Research on Social Determinants of Emotions		625.00	325.00	950.00
5013	National Science Foundation—Research on Morphogenesis in the True Slime Mold		1,598.36		1,598.36
5014	Louis W. and Maud Hill Family Foundation—Minnesota Center for Philosophy of Science	1,039.77	5.48		1,034.29
5018	U. S. Public Health Service—Social Adjustments Study	1,122.87			1,122.87
5019	Louis W. and Maud Hill Family Foundation—Research on Faint Blue Stars	865.33	65.60		930.93
5020	National Science Foundation—Research on Floral Ontogeny of <i>Michelia Fuscata</i>		34.66		34.66
5021	Wisconsin Alumni Research Foundation—Super Accelerator Research	172.00			172.00
5023	National Science Foundation—Research on Bedrock Geology of Nunataks		230.00		230.00
5025	National Science Foundation—Study of Animal Cell Nucleus	1,740.65	401.51		2,142.16
5029	National Science Foundation Research in Stratigraphy of Bituminous Deposits	1,124.00			1,124.00
5030	National Science Foundation—Research on Carbon Cycles of the Jurassic Period		96.42		96.42
5030	Research Corporation—Research on White Dwarfs	37.04			37.04
5031	Midwestern Universities Research Association	59.87			59.87
5031	National Science Foundation—Research on Isotopes of Lead and Strontium		4,982.20		4,982.20
5035	National Science Foundation—Research on Crustacean Endocrinology	743.23			743.23
5037	National Research Foundation—Research on Purple Bacteria	1,660.90	273.27		1,934.17
5039	National Science Foundation—Research on Igneous Rocks	190.00			190.00
5040	United States Public Health Service—Research on Personal and Social Adjustment	137.35			137.35

DETAIL OF ASSETS—EQUIPMENT

June 30, 1960

Schedule F-5d

Inventory of Equipment					
Dept. No.	Department	Value July 1, 1959	Additions 1959-60	Transfers and Adjustments	Value June 30, 1960
Research—Continued					
5041	National Science Foundation—Research on Cosmic Rays	4,971.69			4,971.69
5043	U. S. Navy Contract No. N-onr-710(19).....	12,476.81	9,085.96	838.00	20,724.77
5044	State of Minnesota Contract No. E-2196.....	277.38			277.38
5045	Ford Foundation—Research in Behavioral Sciences—Psychology I	4,019.20			4,019.20
5047	U. S. Public Health Service—Research on the Role Conception of Nursing	338.65	224.66		563.31
5049	Ford Foundation—Research in Behavioral Sciences—Psychology II	167.92			167.92
5050	Ford Foundation—Research in Behavioral Sciences—Social Relations	23.40			23.40
5054	Hill Family Foundation—Research on Growth Pattern of Maize	297.09			297.09
5055	National Science Foundation—Research on Cell Physiology	480.00			480.00
5058	American Cancer Society—Research on Cytology	9.20			9.20
5064	National Science Foundation—Astronomical Research Equipment	7,771.24			7,771.24
5066	Ford Foundation—Study of Politics	182.60			182.60
5068	Louis W. and Maud Hill Family Foundation—Research on Ecosystems	4,424.02			4,424.02
5070	U. S. Public Health Service—Research on Animal Cell Nuclei	33,241.17	3,419.03		36,660.20
5071	U. S. Public Health Service—Research on the Apperception Test	564.45			564.45
5072	Louis W. and Maud Hill Family Foundation—Research on Pleistocene Pollen	1,622.31			1,622.31
5074	Ford Foundation—Research in Behavioral Sciences	140.85			140.85
5075	U. S. Public Health Service—Research on Deprivations and Affiliative Needs	196.68			196.68
5076	Ford Foundation—Personality Investigations	1,549.81	1,175.60		2,725.41
5077	National Science Foundation—Research on Pollen	70.20			70.20
5079	National Science Foundation—Research on Reinforcement	6,593.66	779.34		7,373.00
5082	General Electric Company—Study on Long Term Financial Planning and Consumption	69.31			69.31
5085	National Science Foundation—Research on Pleistocene Limnology	50.60	651.59		702.19
5088	National Science Foundation—Research on Stimuli Generalization	546.22	1,898.75		2,444.97

FINANCIAL REPORT

DETAIL OF ASSETS—EQUIPMENT

June 30, 1960

Schedule F-5d

Inventory of Equipment					
Dept. No.	Department	Value July 1, 1959	Additions 1959-60	Transfers and Adjustments	Value June 30, 1960
Research—Continued					
5091	U. S. Public Health Service—Research on Rhodospirillum	12,910.00	66.00		12,976.00
5093	U. S. Public Health Service—Research on Trypanosomidae of Insects	313.00	232.48		545.48
5095	National Science Foundation—Research on Organogenesis in Maize	40.13	273.68	40.13	273.68
5098	National Science Foundation—Photosynthetic Research		3,950.00		3,950.00
	Sub-total	\$ 109,606.08	\$ 30,158.63	\$ 478.13	\$ 139,286.58
5101	American Society of Heating and Ventilating Engineers—Research on Panel Heating	221.40			221.40
5105	U. S. Army, Contract DA-11-022-ORD-3084		1,822.26		1,822.26
5107	Department of the Army, Contract DA-11-022-ORD-2616	523.34	80.00		603.34
5108	U. S. Air Force, Contract AF 49(638)-558..		45.80		45.80
5109	U. S. Navy, Contract Nonr-710(14)	168.17	379.05		547.22
5110	U. S. Air Force, Contract AF 18(600)-1226	2,405.70		2,405.70	
5114	U. S. Air Force, Contract AF 18(600)-1553	261.00	245.00		16.00
5115	U. S. Air Force, Contract AF 49(638)-558..		113.43		113.43
5118	National Science Foundation—Research on Solar Radiation	653.35			653.35
5121	U. S. Navy—Contract Nonr-710(24)	1,308.51	1,966.46	5,180.00	8,454.97
5123	Department of the Air Force, Contract AF 33(616)-5449	50,995.92	86.11	50,995.92	86.11
5123	Minneapolis-Honeywell Regulator Co., Purchase Order E395491	75.71			75.71
5125	U. S. Navy, Office of Naval Research, Nonr-710-(15)	5,630.42	29.41	3,700.00	1,959.83
5126	United States Atomic Energy Commission—AT(11-1)-477	1,442.02	825.52		2,267.54
5129	General Electric Co.—Research on the Flow Pattern Between Rotating Discs	555.90			555.90
5133	U. S. Atomic Energy Commission, Contract AT(11-1)-532	4,362.00			4,362.00
5134	U. S. Atomic Energy Commission—Contract AT(11-1)-794		177.50		177.50
5135	Charles A. Mann Research Fund in Chemical Engineering	2,124.05			2,124.05
5136	United States Atomic Energy Commission, Contract AT(11-1)-433	587.40	106.47	106.47	587.40
5137	Office of Naval Research Basic High-Altitude Physics—Constant Level Balloon Nonr-710 (22)	14,204.17	5,543.26	18,481.75	38,229.18

DETAIL OF ASSETS—EQUIPMENT

June 30, 1960

Schedule F-5d

Inventory of Equipment					
Dept. No.	Department	Value July 1, 1959	Additions 1959-60	Transfers and Adjustments	Value June 30, 1960
Research—Continued					
5137	Atomic Energy Commission, Contract AT (11-1)-211	6,076.59			6,076.59
5138	U. S. Air Force, Contract AF 33(616)-6455		1,124.55		1,124.55
5138	U. S. Atomic Energy Commission, Contract AT(11-1)-210	8,851.92			8,851.92
5142	U. S. Atomic Energy Commission, Contract AT(05-1)-719	3,256.92			3,256.92
5142	U. S. Atomic Energy Commission, Contract AT(11-1)-219	2,262.92			2,262.92
5143	Research Corporation—Research of Chemical Kinetics	559.57			559.57
5144	National Science Foundation—Research on Heat Transfer Coefficients	20.00			20.00
5145	U. S. Air Force, Contract AF 33(616)-3569		1,417.29		1,417.29
5148	Research Corporation—Research on Resonances in Ferrites	440.69			440.69
5148	National Science Foundation—Research on Force Constants	400.00			400.00
5149	Northrop Aircraft, P.O. 366A-954900, S. C. AF 33(600)-33168	2,527.58			2,527.58
5149	U. S. Air Force, Contract AF 49(638)-711..		436.44		436.44
5150	Minneapolis-Honeywell Regulator Co.—P.O. 430995	34.85			34.85
5152	U. S. Atomic Energy Commission, Contract AT (30-1)-1360	511.60		511.60	
5152	U. S. Air Force, Contract AF 33(616)-3755—Studies of the Temperature of Parachutes in Supersonic Flow	928.00	33.35	961.35	
5153	Harza Engineering Company—Priest Rapids Dam	343.00			343.00
5154	Department of the Army, Bureau of Ordnance Research, Contract DA-11-022-ORD-998	291.00			291.00
5155	National Aeronautics and Space Administration—Development of Instrumentation for Space Probes		11,769.48		11,769.48
5156	National Advisory Committee for Aeronautics, Contract NAW-6485	423.92			423.92
5157	U. S. Navy, Contract Nord 16523	23,088.52		600.00	22,488.52
5158	U. S. Air Force, Contract AF 18(603)-112 ..	2,246.55		2,246.55	
5161	U. S. Air Force, Contract AF 33(616)-6828		585.00		585.00
5164	U. S. Navy, Contract N-123(60530)-6594A ..	22.00		22.00	
5165	Rohm and Haas Co.—Research in Chemistry	80.00			80.00
5168	U. S. Atomic Energy Commission, Contract AT(11-1)-478	153.96	506.38		660.34
5170	U. S. Air Force, Contract AF 18(600)-479 ..	9,839.40	367.82	9,979.40	227.82
5171	National Science Foundation—Natural Convection Research	181.50			181.50

FINANCIAL REPORT

DETAIL OF ASSETS—EQUIPMENT

June 30, 1960

Schedule F-5d

Inventory of Equipment					
Dept. No.	Department	Value July 1, 1959	Additions 1959-60	Transfers and Adjustments	Value June 30, 1960
Research—Continued					
5172	Great Northern Railway Co.—Research on Non-Magnetic Taconite	5,324.47	946.67		6,271.14
5175	Merck and Co.—Research Fund	1,578.23			1,578.23
5176	Lee Irwin Smith Fund	396.07			396.07
5178	U. S. Atomic Energy Commission, Grant No. 3	5,015.41			5,015.41
5181	National Science Foundation—Fundamental Polarographic Studies	127.16			127.16
5183	U. S. Air Force, Contract AF 33(616)-473	396.18		396.18	
5184	National Science Foundation—Research on Nuclear and Electron Resonance	19,333.74	6,855.31		26,189.05
5186	Department of the Army, Contract DA-11-022-ORD-2654	28.19	422.22		450.41
5189	National Science Foundation—Research on Crystal Structures	10,998.96	5,825.49		16,824.45
5191	U. S. Air Force, Contract AF 18(603)-113	982.10	9,105.93		10,088.03
5192	Minneapolis-St. Paul Sanitary District	1,841.05	91.70		1,932.75
5194	U. S. Navy, Contract NOy-79585	31.05			31.05
5195	U. S. Navy, Contract Nobs 72117, Task Order No. 1	44.00			44.00
5197	National Aeronautics and Space Administration—Study of Habitability of Man in a Sealed Capsule		8,285.11		8,285.11
5198	Harza Engineering Company—Mangla Project		17.70		17.70
	Sub-total	\$ 194,156.16	\$ 58,507.77	\$ 48,050.48	\$ 204,613.45
5200	Research in Entomology Fund	169.40	165.00		334.40
5201	Atomic Energy Commission, Contract AT (11-1)-109	3,068.91			3,068.91
5202	Allied Chemical Corporation—Research on Nitrogen Utilization by Dairy Cattle		28.00		28.00
5204	De Laval Separator Company—Research on Lipase Action in Milk	400.00			400.00
5207	U. S. Public Health Service—Research on Euglobulin Antibody	3,180.00			3,180.00
5208	U. S. Public Health Service—Research on Circulating Antibody	804.45			804.45
5210	Sulphite Pulp, Manufacturers' Research League—Research in Torula Yeast	248.44			248.44
5211	Williams-Waterman Nutrition Fund	1,067.70	95.00		1,162.70
5212	Lake States Forest Experiment Station—Research on Soil Microbiology	137.25	100.00		237.25
5213	Sharp and Dohme—Research on Paravertebral Anesthesia in Cattle	164.64			164.64

DETAIL OF ASSETS—EQUIPMENT

June 30, 1960

Schedule F-5d

Inventory of Equipment					
Dept. No.	Department	Value July 1, 1959	Additions 1959-60	Transfers and Adjustments	Value June 30, 1960
Research—Continued					
5214	George A. Hormel & Company—Swine Film Production Fund	45.00			45.00
5215	Lederle Laboratories—Research on Antibiotics in Lamb Feeding	685.67			685.67
5216	Southern Minnesota Breeding Research Fund	362.00			362.00
5217	National Science Foundation—Research on Psychrophilic Bacteria		1,665.00		1,665.00
5218	U. S. Department of Agriculture Potato Feeding Research	1,300.00			1,300.00
5219	Abbott Laboratories, Inc.—Research on Poultry Nutrition		310.00		310.00
5219	Department of Agriculture, Contract A-1S-33422	77.22			77.22
5222	U. S. Department of Agriculture Agricultural Training of Foreign Nationals	9,951.99			9,951.99
5223	National Science Foundation—Research on Trophic Structure of Fresh Water Streams		71.34		71.34
5223	State of Minnesota, Department of Conservation—Research on Fertilizers on Red Pine Seedlings	360.00			360.00
5224	Upjohn Company—Research on Neomycin Sulphate	407.04			407.04
5226	National Science Foundation—Research on Polysaccharides		348.25		348.25
5226	National Oak Wilt Research Committee Research	447.73			447.73
5227	National Science Foundation—Research on Electronic Methods of Tracing Animal Movements		10,853.74		10,853.74
5228	Soy Bean Oil Meal Research	704.90			704.90
5229	Minnesota Turkey Growers Association—Research in Salmonella Infections in Turkeys	1,764.25	277.05		2,041.30
5230	U. S. Air Force, Contract AF 29(601)-2160		19.15		19.15
5230	Iron Range Resources and Rehabilitation Commission, Contract E-1454	2,668.43			2,668.43
5231	Chapman Chemical Co. Graduate Research in Wood Preservation	40.00			40.00
5232	Minnesota Turkey Growers Association—Research of Bluecomb Disease of Turkeys	180.11			180.11
5233	Chicago Fly Ash Company—Research on Tile and Pipe	194.98			194.98
5234	Lederle Laboratories—Antibiotics Feeding Research Fund	109.00			109.00
5235	Grassland Research Fund	1,205.59			1,205.59

FINANCIAL REPORT

DETAIL OF ASSETS—EQUIPMENT

June 30, 1960

Schedule F-5d

Inventory of Equipment					
Dept. No.	Department	Value July 1, 1959	Additions 1959-60	Transfers and Adjustments	Value June 30, 1960
Research—Continued					
5237	American Dairy Association—Research on Dairy Table Spread		298.52		298.52
5238	Cargill, Inc.—Research on the Relation of Molds to Sick Wheat	752.96	637.01		1,389.97
5240	U. S. Public Health Service—Research on Congenital Tremor	5,357.17	1,156.12		6,513.29
5241	State of Minnesota—Contract C-2108	1,013.96	953.76		1,967.72
5242	Quartermaster Corps, Contract DA-19-129-QM-813	6,945.32			6,945.32
5243	Lederle Laboratories Division American Cyanamid Company—Research on Aureomycin	2,255.81			2,255.81
5244	U. S. Army, Contract DA-18-064-404-CML-433		185.94		185.94
5244	Charles Pfizer and Company—Research on Bluecomb Disease	1,025.00			1,025.00
5245	Millers' National Federation—Sick Wheat Research	109.21			109.21
5246	Abbott Laboratories—Research on Arsanilic Acid	816.43			816.43
5247	Spencer Chemical Company—Nitrogen Research	20.38			20.38
5248	Research on the Fertility of Stud Bulls	1,058.60			1,058.60
5248	U. S. Public Health Service—Research on Dissecting Aneurysm	19.75	2,318.40		2,338.15
5249	U. S. Department of Agriculture, Contract A-1s-33469	380.33			380.33
5250	Soils Research Fund	3,373.29	345.00		3,718.29
5251	Rockefeller Foundation—Research on Biological Acid Chemical Interactions Among Economic Plants	987.99	18.90		1,006.89
5252	Merck & Company—Research on Swine Nutrition	1,206.30			1,206.30
5253	Commercial Solvents Corporation—Research in Swine Nutrition		130.12		130.12
5255	U. S. Department of Agriculture, Contract 12-14-100-508(71)	14.87			14.87
5260	National Science Foundation Research on Enzymes	1,896.70			1,896.70
5261	Minneapolis Grain Exchange Agreement	324.94			324.94
5263	Louis W. and Maud Hill Family Foundation—Research in Swine	283.50			283.50
5264	Louis W. and Maud Hill Family Foundation—Bovine Functional Infertility Research	1,063.07	60.60		1,123.67
5265	Louis W. and Maud Hill Family Foundation—Bovine Vibriosis Research	2,300.59			2,300.59

DETAIL OF ASSETS—EQUIPMENT

June 30, 1960

Schedule F-5d

Inventory of Equipment					
Dept. No.	Department	Value July 1, 1959	Additions 1959-60	Transfers and Adjustments	Value June 30, 1960
Research—Continued					
5266	E. I. du Pont de Nemours & Company— Cellulose Research	143.01			143.01
5269	Archer-Daniels-Midland Company — Drying Oil Research	59.00			59.00
5270	Dairy Husbandry Research Fund	1,132.50		35.51	1,168.01
5271	Tennessee Valley Authority—Research on Phosphorous Fertilizers		342.00		342.00
5272	Research Corporation—Research on Anti- nutritional Factors in Legumes		305.47		305.47
5275	Insulation Board Institute—Research on Preservation of Insulating Board	1,147.81	258.15		889.66
5276	Research Corporation—Research on Synthe- sizing of the Thyroid Hormone	37.87			37.87
5278	Vy-Sactol Laboratories, Inc.—Research on Poultry Nutrition		292.80		292.80
5279	U. S. Public Health Service—Research on Polysaccharides		222.85		222.85
5281	U. S. Public Health Service—Research on Embryonic Development		6,553.11		6,553.11
5283	State of Minnesota, Contract E-2888	100.24			100.24
5284	Agronomy and Plant Genetics Research		1,295.43		1,295.43
5288	Agriculture Economics Research Fund	20.40			20.40
5289	U. S. Public Health Service—Research of Bovine and Porcine Leptospirosis	280.34			280.34
5290	Red River Valley Beet Growers Association —Research on Control of Weeds in Sugar Beets		625.00		625.00
5290	E. I. du Pont de Nemours and Company— Meat Scrap Research	312.42			312.42
5291	Ciba Pharmaceutical Products, Inc.—Re- search on Poultry Diets		223.17		223.17
5293	Bakelite Company—Frozen Food Packaging Study	755.84	95.00		850.84
5294	Department of Agriculture—Research on Air-sac Infections in Turkeys	1,186.22			1,186.22
5295	Artificial Breeding of Dairy Cattle Research Fund	348.65			348.65
5296	U. S. Department of Agriculture, Contract 12-14-100-2361(44)		4.50		4.50
5296	Northwest Feed Manufacturers Associa- tion—Research in Swine and Pigs Nutri- tion Requirements	152.00			152.00
5297	Wisconsin and Minnesota—Cooperative Bull Studs Fund	9,254.07	2,080.53	8.00	11,342.60
5298	National Science Foundation—Research on the Genus Malacosoma		2,114.64		2,114.64

DETAIL OF ASSETS—EQUIPMENT

June 30, 1960

Schedule F-5d

Inventory of Equipment					
Dept. No.	Department	Value July 1, 1959	Additions 1959-60	Transfers and Adjustments	Value June 30, 1960
Research—Continued					
5298	U. S. Department of Agriculture, Contract A-1s-33834	51.18			51.18
5299	U. S. Department of Agriculture, Contract A-1s-33836	671.90			671.90
	Sub-total	\$ 76,604.32	\$ 33,933.25	\$ 43.51	\$ 110,581.08
5300	Sterling-Winthrop Research Institute—Research on Lithospermum Ruderales	212.49			212.49
5302	Sandoz Company—Research on Sympatholytic Drugs	2,182.31	1,072.31		3,254.62
5304	Wyeth Laboratories—Research on Antibiotic Inactivation	10.50			10.50
5305	U. S. Public Health Service Training in Neurology	15,985.52	7,443.91	2,195.00	21,234.43
5307	U. S. Public Health Service—Research on Experimental Endocarditis	6,693.90	480.04		7,173.94
5308	U. S. Public Health Service—Research on Cells and Nondestructive Viruses		756.00		756.00
5308	U. S. Public Health Service—Research on Cancer of the Steroidal Conjugation Mechanism	2,416.30		2,416.30	
5311	Silas McClure Medical Research Fund	7,906.87	228.69		8,135.56
5312	Department of the Army, Quartermaster Corps, Contract DA-19-129-Qm-1018	917.07		917.07	
5313	American Heart Association—Research on Nervous System Involvement in Hypertension	215.85			215.85
5314	Office of the Surgeon General, Contract DA-49-007-MD-80	13,024.05		13,024.05	
5315	National Academy of Science—National Research Council—Research in Problems of Sex	550.01			550.01
5316	U. S. Public Health Service—Training Program in Anatomical Sciences	12,816.30	25,665.79	507.00	38,989.09
5317	St. Joseph's Hospital Fund for Surgical Research	30.00			30.00
5318	U. S. Public Health Service—Isotope Circulation Studies	330.31	617.00		947.31
5319	Geigy Chemical Corporation—Research on Inflammation	239.55			239.55
5319	U. S. Public Health Service—Interauricular Research	4,591.49			4,591.49
5320	U. S. Public Health Service—Vital Staining Research	1,142.28			1,142.28
5323	U. S. Public Health Service—Research on Fluorescent Analysis		1,042.14		1,042.14
5324	John H. Briggs Porphyrin Research Fund	592.23	265.00		857.23

DETAIL OF ASSETS—EQUIPMENT

June 30, 1960

Schedule F-5d

Inventory of Equipment					
Dept. No.	Department	Value July 1, 1959	Additions 1959-60	Transfers and Adjustments	Value June 30, 1960
Research—Continued					
5325	Damon Runyon Memorial Fund—Cancer Reoperative Studies	42.75			42.75
5326	Upjohn Company—Research on Dermal Hyperglycemia	1,352.80			1,352.80
5327	U. S. Public Health Service—Research on the Permeability of the Blood Brain Barrier	1,127.87	994.45		2,122.32
5328	U. S. Office of Vocational Rehabilitation—Evaluation of Cardiac Output	1,853.80	1,726.54		3,580.34
5329	U. S. Public Health Service—Research on the Central Nervous System	3,257.44	5,285.12		8,542.56
5330	U. S. Public Health Service—Research on Pathogenesis of Rheumatic Fever	858.13		858.13	
5332	W. K. Kellogg Foundation Nursing Service Administration Work Shop	225.07			225.07
5334	Minnesota Cancer Society Reoperative Lymph Node Research	29.57			29.57
5335	U. S. Public Health Service—Research on Influence of Aureomycin	933.81			933.81
5336	U. S. Army, Contract DA-49-007-MD-971.....		153.65		153.65
5337	U. S. Public Health Service—Studies on the C-Reactive Proteins	873.09		873.09	
5337	U. S. Public Health Service—Research on Ventilatory Changes in Heart Patients	25.00			25.00
5338	Louis W. and Maud Hill Family Foundation—Research in Heart Disease—Ancker Hospital	18,189.26			18,189.26
5339	American Heart Association—Heart Research—Career Investigatorship		4,325.28		4,325.28
5340	Minnesota Division—American Cancer Society—Tumor Clinic	423.21			423.21
5341	Lederle Fluid Research Fund	6,245.23			6,245.23
5342	American Heart Association—Research on Rheumatic Fever	944.53			944.53
5343	American Heart Association—Research on Enzymes—Involved in Blood Clotting	475.00	900.16		1,375.16
5344	Society for Preservation and Encouragement of Barbershop Quartette Singing in America—Medical Research Fund	33,982.07	3,038.55		37,020.62
5345	U. S. Atomic Energy Commission Contract AT(11-1)-644	58.31			58.31
5346	U. S. Navy, Contract NONR (25)	34.18			34.18
5348	American Heart Association—Heart Research		535.00		535.00
5349	Minnesota Heart Association—Research on Coronary Artery Disease	248.20			248.20
5351	Squibb Institute for Medical Research—Anesthetic Research	1,503.81			1,503.81

DETAIL OF ASSETS—EQUIPMENT

June 30, 1960

Schedule F-5d

Inventory of Equipment					
Dept. No.	Department	Value July 1, 1959	Additions 1959-60	Transfers and Adjustments	Value June 30, 1960
Research—Continued					
5352	Winthrop-Stearns, Inc.—Research in Cerebral Angiography	69.31			69.31
5353	Coronary Thrombosis Research	15,265.12			15,265.12
	Smith, Kline & French Laboratories—Penicillin Research	11.65			11.65
5354	George C. Dittman Fund	7,026.83	818.86		7,845.69
5355	Elizabeth Kenny Foundation—Lansing Polio-myelitis Virus Research	1,553.67			1,553.67
5356	Rose R. Peck Fund—Research in Blood Disease	777.26			777.26
5357	Sister Kenny Neuromuscular Research	1,746.56			1,746.56
5358	U. S. Public Health Service—Research on Inorganic Ions	2,389.16	70.00		2,459.16
5359	Minnesota Heart Association—Research on Serum Protein in Blood Transfusions.....	214.00	30.53		244.53
5360	G. Nelson Dayton Fund for Cancer Research—Malignant Disease Fund	737.88			737.88
5362	U. S. Public Health Service—Research on Dioxide Concentration	2,088.52			2,088.52
5363	U. S. Public Health Service—Studies on Nitrification of Soils	2,438.96		2,438.96	
5364	H. Longstreet Taylor Tuberculosis Research Fund		3.41		3.41
5366	Minnesota Heart Association—Research on Enzyme Systems	97.62			97.62
5367	Minnesota Division American Cancer Society—Special Research Fund	13,289.66	69.90		13,359.56
5368	Bertha H. Walker, Cobalt 60 Beam Therapy Unit	43,622.74			43,622.74
5369	World Health Organization—Brucellosis Research Center	503.82			503.82
5371	U. S. Public Health Service—Research on Endocarditis and Glomerulonephritis	194.42			194.42
5371	U. S. Public Health Service—Research on Thymectomy	186.49		186.49	
5372	Minnesota Division, American Cancer Society—Physiological Determinants of Carcinogenesis Fund	8,691.46			8,691.46
5373	Minnesota Heart Association—Research on Perfused Kidney	775.21	713.00		1,488.21
5374	Minnesota Heart Association—Research on the Myocardium	38.86			38.86
5378	Surgery Research Fund	1,385.43			1,385.43
5379	Neurology Research	19,471.32	94.80		19,566.12
5380	Urological Research—Malignant Disease Fund	736.20			736.20
5381	U. S. Public Health Service—Research on Mammalian Skeletal Muscle	1,585.21	1,066.16		2,651.37

DETAIL OF ASSETS—EQUIPMENT

June 30, 1960

Schedule F-5d

Inventory of Equipment					
Dept. No.	Department	Value July 1, 1959	Additions 1959-60	Transfers and Adjustments	Value June 30, 1960
Research—Continued					
5383	U. S. Atomic Energy Commission, Contract AT(11-1)-232	5,697.48		5,201.90	495.58
5384	U. S. Public Health Service—Research on Visual Pathways	550.00			550.00
5385	George C. Dittman Fund for Research in the Field of Eye, Ear, Nose, and Throat	11,129.99	5,188.90		16,318.89
5386	Burgess Vibrocrafters—Research on Blood Grouping	63.00			63.00
5387	Special Research—Physical Medicine	523.77			523.77
5388	Nutrition Foundation—Research on Reducing Diets	777.81		214.20	992.01
5389	Williams-Waterman Fund—Research on Reducing Diets	28.50			28.50
5390	U. S. Public Health Service—Research on Epidermal Phosphorylase	390.00			390.00
5391	U. S. Public Health Service—Research on Cerebral Processes	152.00	935.25		1,087.25
5392	U. S. Public Health Service—Research on Tumors	3,265.63	1,924.10		5,189.73
5393	U. S. Public Health Service—Research on Candida Species	75.00			75.00
5394	U. S. Public Health Service—Research on Ventricular Fibrillation and Myocardial Revascularization	1,601.72	683.85		2,285.57
5399	Schenley Laboratories Research	517.45			517.45
	Sub-total	\$ 292,209.87	\$ 66,128.39	\$ 27,389.79	\$ 330,948.47
5400	Minnesota Heart Association—Cardiovascular Research—Pediatrics I	2,474.82			2,474.82
5401	Minnesota Heart Association—Cardiovascular Research—Pediatrics II	1,259.72	726.17	100.64	2,086.53
5402	Minnesota Heart Association—Cardiovascular Research—Pediatrics III	1,681.24	268.93		1,950.17
5403	U. S. Atomic Energy Commission—Grant BM-90-58	9,900.44	1,202.23		11,102.67
5405	Minnesota Heart Association—Cardiovascular Research—Surgery	3,092.10			3,092.10
5406	Minnesota Heart Association—Cardiovascular Research—Medicine I	1,364.16	166.68	10.00	1,540.84
5407	Minnesota Heart Association—Cardiovascular Research—Medicine II	802.00			802.00
5408	Minnesota Heart Association—Cardiovascular Research—Medicine III	2,717.68			2,717.68
5408	Minnesota Heart Association—Cardiovascular Research—Physiology X	105.00			105.00
5409	Minnesota Heart Association—Cardiovascular Research—Physiology I	9,078.94	1,525.87		10,604.81

FINANCIAL REPORT

DETAIL OF ASSETS—EQUIPMENT

June 30, 1960

Schedule F-5d

Inventory of Equipment					
Dept. No.	Department	Value July 1, 1959	Additions 1959-60	Transfers and Adjustments	Value June 30, 1960
Research—Continued					
5410	Minnesota Heart Association—Cardiovascular Research—Physiology II	7,317.40			7,317.40
5411	Minnesota Heart Association—Cardiovascular Research—Physiological Hygiene	6,081.14	276.30		6,357.44
5412	Minnesota Heart Association—Cardiovascular Research—Surgery II	3,631.00			3,631.00
5413	Minnesota Heart Association—Cardiovascular Research—Surgery III	2,048.89			2,048.89
5414	Minnesota Heart Association—Cardiovascular Research—Surgery IV	1,552.88	6.35		1,559.23
5415	Minnesota Heart Association—Cardiovascular Research—Pediatrics VI	34.11			34.11
5416	Minnesota Heart Association—Cardiovascular Research—Surgery XVII	5,815.30			5,815.30
5417	Minnesota Heart Association Cardiovascular Research—Physiology III	6,019.02			6,019.02
5418	Minnesota Heart Association Cardiovascular Research—Medicine IV	698.18			698.18
5418	Minnesota Heart Association—Cardiovascular Research—Medicine IX	248.02			248.02
5420	Minnesota Heart Association—Cardiovascular Research—Pediatrics VIII	139.61			139.61
5420	Minnesota Heart Association—Cardiovascular Research—Surgery XVIII	137.09	45.00		182.09
5421	Minnesota Heart Association—Cardiovascular Research—Pathology V	10.28			10.28
5422	Minnesota Heart Association—Cardiovascular Research—Physiology IV	4,664.54	304.49		4,969.03
5423	Minnesota Heart Association—Cardiovascular Research—Physiology V	771.94			771.94
5424	Minnesota Heart Association—Cardiovascular Research—Medicine V	12,710.14			12,710.14
5425	Minnesota Heart Association—Cardiovascular Research—Physiological Hygiene II	1,462.59	410.64		1,873.23
5426	Minnesota Heart Association—Cardiovascular Research—Medicine VI	4,382.67			4,382.67
5427	Minnesota Heart Association—Cardiovascular Research—Surgery V	1,260.41			1,260.41
5429	Minnesota Heart Association—Cardiovascular Research—Surgery VII	500.00			500.00
5430	Minnesota Heart Association—Cardiovascular Research—Surgery VIII	645.46			645.46
5431	Minnesota Heart Association—Cardiovascular Research—Physiological Hygiene III	202.66			202.66
5432	Minnesota Heart Association—Cardiovascular Research—Physiological Hygiene IV	299.25			299.25
5433	Minnesota Heart Association—Cardiovascular Research—Anatomy I	48.00			48.00

DETAIL OF ASSETS—EQUIPMENT

June 30, 1960

Schedule F-5d

Inventory of Equipment					
Dept. No.	Department	Value July 1, 1959	Additions 1959-60	Transfers and Adjustments	Value June 30, 1960
Research—Continued					
5434	Minnesota Heart Association—Cardiovascular Research—Physiological Chemistry I.....	370.35			370.35
5435	Minnesota Heart Association—Cardiovascular Research—Pediatrics IX	351.37			351.37
5436	Minnesota Heart Association Research—Medicine VII	2,258.74			2,258.74
5437	Minnesota Heart Association—Cardiovascular Research—Physiology VI	218.20	73.71		291.91
5438	Minnesota Heart Association—Cardiovascular Research—Zoology I	4,719.55	2,140.59		6,860.14
5439	U. S. Public Health Service—Research on Vector Analysis	2,489.61			2,489.61
5441	Charles Pfizer Company—Research on Staphylococci	996.50	2,014.80		3,011.30
5443	U. S. Public Health Service—Research on Endogenous and Exogenous Cerebral Toxins	16,929.57			16,929.57
5444	U. S. Public Health Service—Research on Pulmonary Blood Flow	10.53	225.00		235.53
5446	Winthrop-Stearns—Research on Brucellosis	77.17			77.17
5447	Louis W. and Maud Hill Family Foundation—Research on Peripheral Arteriosclerosis	8,166.72			8,166.72
5448	National Dairy Council Research on Cholesterol Metabolism	665.42			665.42
5449	U. S. Public Health Service—Research on Coronary Arteriography		233.20		233.20
5451	U. S. Public Health Service—Magnetic Resonance Studies		11,100.00		11,100.00
5452	U. S. Public Health Service—Research on the Metabolism of the Steroid Hormones	3,511.45	185.40		3,696.85
5453	U. S. Public Health Service—Research on the Mesonephric Kidney	572.56	3,181.96		3,754.52
5454	U. S. Public Health Service—Research on Intracardiac Surgery	1,967.62			1,967.62
5455	U. S. Public Health Service—Research on Malnutrition	2,289.63			2,289.63
5456	U. S. Army, Office of the Surgeon General, Contract DA-49-007-MD-390	1,543.73			1,543.73
5457	Damon Runyon Memorial Fund—Research on Therapy of Cancer	962.37			962.37
5458	U. S. Public Health Service—Rehabilitation Activity Research	4,779.27			4,779.27
5459	Wallace H. Cole Fund	2,500.00			2,500.00
5462	U. S. Public Health Service—Research on Anuria and Oliguria	1,000.00	3,089.08		4,089.08
5463	Louis W. and Maud Hill Family Foundation—Electronarcosis in Surgery Study.....	4,627.99		2,936.00	1,691.99

FINANCIAL REPORT

DETAIL OF ASSETS—EQUIPMENT

June 30, 1960

Schedule F-5d

Inventory of Equipment					
Dept. No.	Department	Value July 1, 1959	Additions 1959-60	Transfers and Adjustments	Value June 30, 1960
Research—Continued					
5467	U. S. Public Health Service—Traineeships in Rehabilitation	5,792.42		340.00	5,452.42
5469	American Heart Association—Cardiovascular Research	26,457.42	1,720.68		28,178.10
5470	Life Insurance Medical Research Fund—Research on Acquired Heart Diseases	1,518.26			1,518.26
5471	American Heart Association—Studies in Intermediary Metabolism	10.50			10.50
5473	American Cancer Society—Metabolic Studies of Carcinogenic Amines	287.99			287.99
5474	U. S. Public Health Service—Research on Bacteria within Plankton Organisms	1,366.88			1,366.88
5476	Henrietta Zaun Fund for Cancer Research	265.56			265.56
5478	U. S. Public Health Service—Research on Cardiovascular Surgery		9,059.24		9,059.24
5478	U. S. Public Health Service—Study of Chronic Experimental Heart Failure	3,887.61			3,887.61
5479	U. S. Public Health Service—Research on Fluorescein Dyes	182.85		182.85	
5480	Sigma Delta Tau Foundation—Research in Blood Disease		141.25		141.25
5482	W. K. Kellogg Foundation—Hospital Administration III	445.00			445.00
5483	U. S. Public Health Service—Research on Sensory Stimuli	10,725.85	6,558.70		17,284.55
5485	Louis W. and Maud Hill Family Foundation—Research on Autonomic Tests	14,696.63		7,423.00	7,273.63
5488	U. S. Public Health Service—Histochemical Studies on Enzymes		595.28		595.28
5488	Louis W. and Maud Hill Family Foundation—Metabolism Research	45.95			45.95
5490	U. S. Public Health Service—Fellowship in Physical Medicine and Rehabilitation	1,369.50			1,369.50
5491	Life Insurance Medical Research Fund—Postdoctoral Research—Surgery	39.47			39.47
5492	Rose Wangenstein Memorial Fund for Surgical Research in Heart Disease	2,710.71	795.58		3,506.29
5493	American Medical Association—Research on Intracardiac Surgery	146.00			146.00
5493	U. S. Public Health Service—Research on Skin Homografts	2,138.71	378.73		2,517.44
5494	Louis W. and Maud Hill Family Foundation—Research on Metabolism of the Fetus in Utero	6,734.15			6,734.15
5495	U. S. Public Health Service—Research on Histochemistry	4,376.54	44.89		4,421.43
5496	Minnesota Division, American Cancer Society—Research on Organ Perfusion—Surgery	698.23	675.70		1,373.93

DETAIL OF ASSETS—EQUIPMENT

June 30, 1960

Schedule F-5d

Inventory of Equipment					
Dept. No.	Department	Value July 1, 1959	Additions 1959-60	Transfers and Adjustments	Value June 30, 1960
Research—Continued					
5497	U. S. Public Health Service—Research on Significance of Magnesium	67.03			67.03
5498	U. S. Public Health Service—Research of Acid Derivatives in Cancer	1,258.71			1,258.71
5499	Minnesota Division, American Cancer Society—Research on Lymph Nodes		1,180.50	21.95	1,202.45
5499	U. S. Public Health Service—Studies of Steroid Metabolism in Surgical Patients....	330.47		21.90	308.57
	Sub-total	\$ 239,717.47	\$ 48,326.95	\$ 10,771.16	\$ 277,273.26
5502	U. S. Public Health Service—Nervous System Disease Research	2,379.81			2,379.81
5503	U. S. Public Health Service—Biostatistical Aids Research	2,167.75	408.75		2,576.50
5504	Mrs. George P. Tweed—Fund for Surgical Research	619.50			619.50
5506	Minnesota Division, American Cancer Society—Research on Cured Cases of Gastric Cancer	116.00			116.00
5506	Minnesota Division, American Cancer Society—Research on the Malignant Melanoma	6.67	1,720.58		1,727.25
5507	Minnesota Division, American Cancer Society—Research on Genesis of Mammary Cancer in Mice	129.96			129.96
5507	Minnesota Division, American Cancer Society—Surgery	111.05	1,624.12		1,735.17
5508	Minnesota Division, American Cancer Society—Research on Inbred Stocks of Mice	588.38		462.00	126.38
5509	Minnesota Division, American Cancer Society—Research on Biological Evaluation of Gamma Radiation	3,703.29			3,703.29
5509	Minnesota Division, American Cancer Society—Research on Tumor and Host Enzyme Activity		15.00		15.00
5510	Minnesota Division, American Cancer Society—Research on Pituitary Growth Hormone	139.96			139.96
5510	Minnesota Division, American Cancer Society—Research on Connective Tissue Stroma	204.93	722.54	58.00	985.47
5511	Eli Lilly and Company—Research on Bacterial Enzyme Systems	1,186.87		395.00	791.87
5511	Minnesota Division, American Cancer Society—Research on Gastro-intestinal Bleeding		1,000.00	395.00	1,395.00
5512	American Dairy Association—Research on Fats	12.60			12.60

FINANCIAL REPORT

DETAIL OF ASSETS—EQUIPMENT

June 30, 1960

Schedule F-5d

Inventory of Equipment					
Dept. No.	Department	Value July 1, 1959	Additions 1959-60	Transfers and Adjustments	Value June 30, 1960
Research—Continued					
5513	Radiation Therapy—Cancer Research Fund		454.05		454.05
5514	U. S. Public Health Service—Research on Renal Vein Blood Flow	140.19			140.19
5515	U. S. Public Health Service—Research on Actomyosin	3,337.25	1,618.26		4,955.51
5516	U. S. Public Health Service—Research on Parameters of Emotion	295.75	225.00		520.75
5517	U. S. Public Health Service—Research on Barbiturate Intoxication	5,223.66	271.00		4,952.66
5518	G. D. Searle and Company—Research on Prostatic Carcinoma	795.16			795.16
5519	U. S. Public Health Service—Research on Circulation through Ischemic Muscle	42.45	91.30		133.75
5520	U. S. Atomic Energy Commission, Contract AT(11-1)-285	2,137.19			2,137.19
5521	American Medical Association—Research on Liver Injury	42.19			42.19
5522	U. S. Public Health Service—Research on Immunity in Experimental Cancer	10,511.96			10,511.96
5523	Louis W. and Maud Hill Family Foundation—Research Professorship in Enzymology and Intermediary Metabolism	1,570.50			1,570.50
5524	Life Insurance Medical Research Fund—Research on Intracardiac Surgery	2,151.42	385.95		2,537.37
5525	U. S. Public Health Service—Preclinical Stages of Diabetes Mellitus	27.90	131.25		159.15
5526	Otto Bremer Foundation—Research on Cardiac Dynamics	3,659.10			3,659.10
5527	Louis W. and Maud Hill Family Foundation—Research on Spontaneous Hypoglycemia	1,941.90			1,941.90
5528	U. S. Public Health Service—Research on Arteriosclerosis	4,291.79			4,291.79
5529	U. S. Atomic Energy Commission—Grant BM-19-59	10,554.57	11,664.81		22,219.38
5529	American Cancer Society—Research on Growth of Cancer	1,274.03			1,274.03
5531	American Heart Association—Research on Cardiac Tissue	1,919.90			1,919.90
5532	American Heart Association—Research on Experimental Myocarditis and Valvulitis	156.88			156.88
5534	American Heart Association—Research on Fibrinogen	6,098.65	159.85		6,258.50
5535	American Heart Association—Research on Necrotizing Lesions	430.85	163.80		594.65
5536	Lederle Medical Faculty Awards Committee Fund	521.54			521.54
5540	U. S. Public Health Service—Research on Treatment of Surgical States by Hypnosis		158.00		158.00

DETAIL OF ASSETS—EQUIPMENT

June 30, 1960

Schedule F-5d

Inventory of Equipment					
Dept. No.	Department	Value July 1, 1959	Additions 1959-60	Transfers and Adjustments	Value June 30, 1960
Research—Continued					
5541	Minnesota Mining and Manufacturing Company—Research on Toxicity	506.30			506.30
5542	Hubbard Foundation—Research on Diseases of the Lung	5,950.00	613.92		6,563.92
5543	U. S. Atomic Energy Commission Grant No. BM-18-59	2,161.00	6,785.00		8,946.00
5543	U. S. Public Health Service—Research in Academic Medicine	310.00			310.00
5544	Life Insurance Medical Research Fund—Dr. Almenoff	20.95			20.95
5545	U. S. Public Health Service—Research on Bile Acid Metabolism	707.61	275.34		982.95
5546	U. S. Public Health Service—Research on Experimental Diabetes	16,104.26	12,621.49		28,725.75
5547	U. S. Public Health Service—Research on Factors of Cardiac Arrest and Fibrillation	801.31			801.31
5548	U. S. Public Health Service—Research on Host-Parasite to Factors in Strep Infection	1,155.64	265.00		1,420.64
5549	U. S. Public Health Service—Research on Rapid Isolation of Pathogenic Microbial Agents	3,581.02			3,581.02
5550	U. S. Public Health Service—Research on Apparatus to Oxygenate Blood	4,160.30			4,160.30
5550	U. S. Public Health Service—Research on Conceptualization	32.56	73.51		106.07
5551	U. S. Public Health Service—Research on Measurement of Red Cell and Extracellular Volume	420.53			420.53
5552	U. S. Public Health Service—Research on Electroshock Treatments	93.20			93.20
5553	U. S. Public Health Service—Research on Immunity to Streptococcal Infections	1,950.11	2,914.00		4,864.11
5555	U. S. Navy, Contract Nonr 1514(00)	61.51	115.64		177.15
5557	U. S. Public Health Service—Research on Ionic and Electrical Events in Muscle	6,923.92			6,923.92
5558	U. S. Public Health Service—Studies on Experimental Pancreatitis	1,812.11	712.60		2,524.71
5560	U. S. Public Health Service—Research on High Energy Compounds in the Heart	66.00	1,622.17		1,688.17
5561	U. S. Public Health Service—Histochemical Study of Effects of Diet	398.93			398.93
5562	U. S. Public Health Service—Research on Bacterial Endotoxins	1,039.77	58.50		1,098.27
5563	U. S. Public Health Service—Research on Anoxia and Asphyxia	12.50			12.50
5564	Minnesota Heart Association—Surgical Film Fund	504.70		191.10	313.60

FINANCIAL REPORT

DETAIL OF ASSETS—EQUIPMENT

June 30, 1960

Schedule F-5d

Inventory of Equipment					
Dept. No.	Department	Value July 1, 1959	Additions 1959-60	Transfers and Adjustments	Value June 30, 1960
Research—Continued					
5565	Muscular Dystrophy Associations of America—Research	4,213.66			4,213.66
5567	U. S. Public Health Service—Research on Transferase in Serum		53.00		53.00
5568	Minnesota Division, American Cancer Society—Research on Bacterial Allergy in Patients with Hodgkins Disease	956.85			956.85
5569	U. S. Public Health Service—Research on Aldosterone	100.76	84.75		185.51
5571	Minnesota Division, American Cancer Society—Influence of Hypothermia on Cancer	114.19			114.19
5572	U. S. Public Health Service—Research on the Hormone Induced Breast Cancer and the Adrenal	20.97	40.00		60.97
5573	Minnesota Division, American Cancer Society—Studies of Malignant Melanoma	260.80			260.80
5573	U. S. Public Health Service—Research on the Effect of Hyaluronic Acid on the Eye	129.45	1,182.34		1,311.79
5574	Minnesota Division, American Cancer Society—Studies on Induced Carcinoma	216.33			216.33
5575	Minnesota Division, American Cancer Society, Inc.—Research on the Nature of the Precancerous Alteration	4,760.38	251.00		5,011.38
5577	U. S. Public Health Service—Heat Stable Mammary Tumor Accelerant Research	4,307.58			4,307.58
5578	U. S. Public Health Service—Electron Microscope Studies of Central Nervous System	30,049.75	7,968.03		38,017.78
5579	Fund for Research in Cancer	148.75	800.00		948.75
5580	U. S. Public Health Service—Research on Diabetic Retinopathy	6,931.47			6,931.47
5581	U. S. Public Health Service—Research on Dopa Autoxidation	2,279.65	71.50		2,351.15
5582	U. S. Public Health Service—Research on Composition and Movement of Soil Gases	6,797.47			6,797.47
5583	U. S. Public Health Service—Research on Fluoride Deficient Diet	1,636.44			1,636.44
5585	U. S. Public Health Service—Research on Application of Portable Mass Gas Spectrometer	12,719.14	4,284.49		17,003.63
5586	U. S. Public Health Service—Research on Chemical Composition of Arteries	2,729.53	124.01		2,853.54
5587	U. S. Public Health Service—Research on Experimental Pulmonary Arteriosclerosis	129.65	30.75		160.40
5588	U. S. Public Health Service—Research on Fat Embolism	112.70			112.70

DETAIL OF ASSETS—EQUIPMENT

June 30, 1960

Schedule F-5d

Inventory of Equipment					
Dept. No.	Department	Value July 1, 1959	Additions 1959-60	Transfers and Adjustments	Value June 30, 1960
Research—Continued					
5588	U. S. Public Health Service—Research on Immuno-Histochemical Reactions	111.57	340.50		452.07
5589	U. S. Army, Contract DA-49-007-MD-592	2,767.32	68.00	1,713.60	4,548.92
5590	U. S. Public Health Service—Research on Cardio-Pulmonary Status in Liver Disease	153.38			153.38
5591	U. S. Public Health Service—Research on Measurement of Body Potassium	139.50			139.50
5592	Damon Runyon Memorial Fund—Studies of Metabolic Aspects of Cancer	88.96			88.96
5593	Lyle A. French Research Fund	6,665.69	240.50		6,906.19
5594	American Heart Association—Research on the Physiology of the Renal	2,353.96			2,353.96
5596	Duke-Lab Foundation—Research in Dermatology	72.73			72.73
5598	John R. Stoltze Fund for Research in Psychiatry	1,750.06		482.60	2,232.66
5599	Samuel Mairs Memorial Fund for Surgical Research	25.00			25.00
5600	Minnesota Heart Association—Cardiovascular Research—Anatomy II	3,744.24	533.31		4,277.55
5601	Minnesota Heart Association—Cardiovascular Research—Bacteriology I		465.00		465.00
5602	Minnesota Heart Association—Cardiovascular Research—Medicine VIII	668.66			668.66
5603	Minnesota Heart Association—Cardiovascular Research—Pediatrics X	9.95			9.95
5604	Minnesota Heart Association—Cardiovascular Research—Pediatrics XI	1,043.23			1,043.23
5605	Minnesota Heart Association—Cardiovascular Research—Physiology VII	401.17			401.17
5606	Minnesota Heart Association—Cardiovascular Research—Physiology VIII	4,409.90			4,409.90
5607	Minnesota Heart Association—Cardiovascular Research—Physiological Hygiene V	775.00			775.00
5608	Minnesota Heart Association—Cardiovascular Research—Radiology III	277.70	441.79		719.49
5609	Minnesota Heart Association—Cardiovascular Research—Pediatrics XI	447.00	54.70		501.70
5611	Minnesota Heart Association—Cardiovascular Research—Surgery IX	1,038.06	66.50		1,104.56
5613	Minnesota Heart Association—Cardiovascular Research—Surgery XI	1,633.79			1,633.79
5614	Minnesota Heart Association—Cardiovascular Research—Surgery XX	575.35			575.35
5615	Minnesota Heart Association—Cardiovascular Research—Surgery XII	692.40			692.40
5616	Minnesota Heart Association—Cardiovascular Research—Surgery XIII	789.65			789.65

FINANCIAL REPORT

DETAIL OF ASSETS—EQUIPMENT

June 30, 1960

Schedule F-5d

Inventory of Equipment					
Dept. No.	Department	Value July 1, 1959	Additions 1959-60	Transfers and Adjustments	Value June 30, 1960
Research—Continued					
5617	Minnesota Heart Association—Cardiovascular Research—Physiology IX	227.59			227.59
5618	Minnesota Heart Association—Cardiovascular Research—Anesthesia I	711.00			711.00
5619	Minnesota Heart Association—Cardiovascular Research—Surgery XIV	471.27			471.27
5620	Minnesota Heart Association—Cardiovascular Research—Surgery XV	77.50			77.50
5630	National Fund for Medical Education—Physiology	3,806.00			3,806.00
5631	National Fund for Medical Education—Pharmacology	2,967.72			2,967.72
5632	National Fund for Medical Education—Anatomy	2,053.75			2,053.75
5633	U. S. Public Health Service—Training Program in Epidemiology	5,219.56	54.00		5,273.56
5634	U. S. Public Health Service—Research on Myocardial Revascularization	33,446.15	488.75		33,934.90
5635	Upjohn Company—Research on Adrenal Steroids		22.95		22.95
5637	American Cancer Society—Research on Cellular Components	3,650.00			3,650.00
5638	Louis W. and Maud Hill Family Foundation—Research Professorship in Biophysics		1,350.00		1,350.00
5640	American Cancer Society—Research on Hypophyseal Gland	662.00			662.00
5642	American Cancer Society—Research on Steroid Hormones	3,787.40			3,787.40
5644	American Cancer Society—Research on Cancer of the Pancreas	236.47			236.47
5645	U. S. Public Health Service—Research on Prosthetic Valve	10,409.87	313.01		10,722.88
5647	U. S. Public Health Service—Research on Functions of Biotin	564.80	283.00		847.80
5648	U. S. Public Health Service—Research on Total CO ₂ Output	4,988.49	135.09		4,853.40
5649	U. S. Public Health Service—Research on the Functions and Properties of Enzymes	3,098.52	1,028.67		4,127.19
5650	U. S. Atomic Energy, EC. Contract AT (11-1)-341	14,319.84	1,742.97		16,062.81
5651	National Science Foundation—Research on Metabolic Enzymes	223.53	674.97		898.50
5654	Life Insurance Medical Research Fund—Research on Plasma Protein	203.23			203.23
5655	American Cancer Society—Research on Vitamin B Group Related Coenzymes	53.21			53.21

DETAIL OF ASSETS—EQUIPMENT

June 30, 1960

Schedule F-5d

Inventory of Equipment					
Dept. No.	Department	Value July 1, 1959	Additions 1959-60	Transfers and Adjustments	Value June 30, 1960
Research—Continued					
5656	Minnesota Department of Health—Study of Pollution of Lake Superior, Contract E-2945	8,738.69	78.89		8,817.58
5657	American Heart Association—Research on Physical Activity and Degenerative Heart Disease	150.50	240.00		390.50
5658	Eli Lilly and Company—Research on Rheumatic Diseases		62.87		62.87
5659	Brantner Fund for Neuro-Surgical-Neurological Research	1,150.00	234.61		1,384.61
5663	Louis W. and Maud Hill Family Foundation—Pharmacology Research Professorship	69.23			69.23
5664	American Heart Association, Inc.—Research on Open Intracardiac Surgery		22.50		22.50
5664	American Heart Association—Research on the Oxygenator	2,370.86			2,370.86
5666	Sister Elizabeth Kenny Foundation—Research on Cardiac Output	790.00			790.00
5668	Ford Foundation—Research on Personality	9,249.63	1,298.70		10,548.33
5670	U. S. Public Health Service—Research on Mammalian Cells	784.01			784.01
5673	U. S. Public Health Service—Research on Enzymes	182.67			182.67
5674	U. S. Public Health Service—Research on Ascorbic Acid	5,912.18			5,912.18
5675	U. S. Public Health Service—Research on Delirium Tremens	928.00	30.00		958.00
5677	U. S. Public Health Service—Research on Convulsions	660.71			660.71
5678	U. S. Public Health Service—Research on Bronchial Disease	1,204.59			1,204.59
5679	U. S. Public Health Service—Research on Newborn Infants	1,359.68			1,359.68
5680	U. S. Public Health Service—Research on Homograft Rejection	284.96	857.82		1,142.78
5681	U. S. Public Health Service—Research on Muscular Rigidity	10,263.07	6,695.70		16,958.77
5682	U. S. Public Health Service—Research on Fetal Endocrinology	7,447.68	2,970.80		10,418.48
5683	U. S. Public Health Service—Research on Intestinal Obstruction	139.47		97.20	236.67
5685	U. S. Public Health Service—Research on Ventricular Fibrillation	272.50	250.00		22.50
5686	U. S. Public Health Service—Research on Bone Implant Growth	2,453.03	1,031.26		3,484.29
5687	U. S. Public Health Service—Research on Correlations in the Heart	9,731.32	1,680.94		11,412.26

DETAIL OF ASSETS—EQUIPMENT

June 30, 1960

Schedule F-5d

Inventory of Equipment					
Dept. No.	Department	Value July 1, 1959	Additions 1959-60	Transfers and Adjustments	Value June 30, 1960
Research—Continued					
5688	U. S. Public Health Service—Research on Homo Transplantation of the Mammian.....	156.00			156.00
5690	U. S. Public Health Service—Research on Lesions	2,024.80			2,024.80
5691	U. S. Public Health Service—Research on Gout—Pathology	710.75			710.75
5692	U. S. Public Health Service—Research on Aneurysms	2,504.76			2,504.76
5696	U. S. Public Health Service—Research on Breast Cancer	672.05	44.00	9.85	637.90
5697	U. S. Public Health Service—Research on Lung Disease	352.35			352.35
5699	U. S. Atomic Energy Commission, Contract AT(11-1)-488	301.38			301.38
	Sub-total	\$ 388,558.39	\$ 84,162.92	\$ 1,708.15	\$ 474,429.46
5700	Eastman Kodak Company Fellowship	1,058.40	99.50		1,157.90
5721	Lewis and Anne F. Paper Foundation—Fellowship in Advanced Study of Proctology	435.00	125.00		560.00
5727	Minneapolis-Honeywell Co.—Fellowship in Chemistry	200.00			200.00
5758	Procter & Gamble Co.—Fellowship in Biochemistry	2,560.54	32.50		2,593.04
5780	Procter & Gamble Co.—Summer Research Fellowship in Chemistry	32.50			32.50
5785	Charles F. Kettering Foundation Fellowship	1,022.32			1,022.32
5786	Sinclair Fellowship in Organic Chemistry.....	738.21	1,210.00	600.00	2,548.21
5787	United States Steel Foundation—Fellowship	758.77			758.77
5800	Ethyl Corporation Fellowship Fund	216.66			216.66
5818	National Science Foundation—Cooperative Graduate Scholarships		3,514.15		3,514.15
5823	General Electric Company—Fellowship in Engineering	1,011.48	758.81		1,770.29
5827	Jones and Laughlin Steel Corporation Fellowship Fund	5.67			5.67
5846	Magnolia Petroleum Co. Scholarship	391.73			391.73
5859	Social Science Research Council—Fellowship in Psychology	575.00			575.00
5861	E. I. du Pont de Nemours and Company—Fellowship—Chemical Engineering	87.87			87.87
5862	Minnesota Mining and Manufacturing Company Fellowship—Chemical Engineering	64.64			64.64
5879	John and Mary R. Markle Foundation Scholarship	1,134.70			1,134.70
5912	Standard Oil Company of California—Graduate Fellowship in Chemical Engineering	337.44			337.44

DETAIL OF ASSETS—EQUIPMENT

June 30, 1960

Schedule F-5d

Inventory of Equipment					
Dept. No.	Department	Value July 1, 1959	Additions 1959-60	Transfers and Adjustments	Value June 30, 1960
Research—Continued					
5913	Esso Research and Engineering Company— Post Graduate Fellowship in Chemical Engineering	322.00		80.00	402.00
5917	General Foods Fund Fellowship	1,321.68	474.22		1,795.90
5919	John and Mary R. Markle Foundation—Fel- lowship—Scholar in Medical Science	777.25			777.25
5931	Quaker Oats Company—Research Fel- lowship in Mechanical Engineering	605.33	547.10		1,152.43
5935	U. S. Steel Foundation—Fellowship in Met- allurgy			500.00	500.00
5965	Sun Oil Company—Fellowship in Chemistry		420.00		420.00
5993	Tile Council of America, Inc.—Scholarship in Architecture		247.94		247.94
	Sub-total	\$ 13,657.19	\$ 7,429.22	\$ 1,180.00	\$ 22,266.41
8005	U. S. Atomic Energy Commission	6,742.07		6,688.07	54.00
8006	U. S. Public Health Service—Research on Didymium Nigripes	773.71	24.72		798.43
8007	U. S. Public Health Service—Research on Parametric Electrocardiograms	10,179.32	20,323.95		30,503.27
8009	Harris Memorial Research Fund		397.35		397.35
8011	National Research Council—Live Stock and Meat Board Fellowship	991.65			991.65
8011	U. S. Public Health Service—Research on Uptake of Organic Compounds by Marine Animals		4,166.57		4,166.57
8012	Rockefeller Foundation—Research on the Fundamental Nature of Lipoid Metabolism	425.38			425.38
8012	National Science Foundation—Study of As- sociative Models and Symbolic Behavior		562.45		562.45
8013	U. S. Public Health Service—Research on Infantile Trauma, Temperament and Gene Factors		486.60		486.60
8015	National Dairy Council—Research on Butter	47.19			47.19
8017	St. Paul Dispatch Fellowship		108.20		108.20
8020	Star and Tribune Newspaper Studies	1,376.36	18.36		1,394.72
8035	Rock Analysis Laboratory	3,597.99			3,597.99
8036	School of Physics Research—Royalties	2,715.50			2,715.50
8037	National Academy of Sciences, Electron Multipliers Research	183.15			183.15
8050	U. S. Atomic Energy Commission—Re- search—Construction of Linear Accelera- tor	1,558,325.14	51,853.53		1,610,178.67
	Non-Fund Transfers	151,240.45			151,240.45
8059	Junior F. Hayden Estate Fund—Geology.....	465.53			465.53
8070	Junior F. Hayden Estate Fund—Botany.....	654.16			654.16
8073	Office of Naval Research	16,166.64		14,166.64	2,000.00

FINANCIAL REPORT

DETAIL OF ASSETS—EQUIPMENT

June 30, 1960

Schedule F-5d

Inventory of Equipment					
Dept. No.	Department	Value July 1, 1959	Additions 1959-60	Transfers and Adjustments	Value June 30, 1960
Research—Continued					
8079	Buffalo Electro-Chemical Company — Research	43.61			43.61
8084	Cosmic Ray Research—N6-onr-246 Task Order III	7,717.74			7,717.74
8085	U. S. Navy Office of Naval Research, Contract N6-onr-24609	4,592.52	6,968.92		11,561.44
8088	Office of Naval Research, Contract N8-onr-66208	828.37	1,138.56		1,966.93
8090	National Science Foundation—Research on Plant Fossils	1,063.50			1,063.50
8094	Rockefeller Foundation—Research on Inter-governmental Relations	1,405.52			1,405.52
8096	American Cancer Society—Carbon Separation Research	1,098.18			1,098.18
8097	Minnesota Technical Research Fund	34,006.67	4,722.42		38,729.09
8098	U. S. Navy, Contract Nonr-710(18)	9,314.92	5,527.28	641.00	14,201.20
8099	American Cancer Society—Research on Mass Spectrometer	1,918.75			1,918.75
	Sub-total	\$ 1,815,874.02	\$ 96,298.91	\$ 21,495.71	\$ 1,890,677.22
8103	U. S. Public Health Service—Research on Air Cleaning	2,483.92	378.45		2,862.37
8106	Diamond Drilling Research	1,166.20			1,166.20
8107	National Science Foundation—Research on Reaction Kinetics of Crushing	349.60			349.60
8108	National Science Foundation—Research on Gases in Free Convection	195.00			195.00
8110	E. I. du Pont de Nemours and Company Chemistry Research	4,886.20	882.09		5,768.29
8111	Atomic Energy Physical Facilities	3,856.84			3,856.84
8111	National Science Foundation—Research on Electrical Properties of the Atmosphere		2,471.73		2,471.73
8113	Department of the Army—Contract DA-19-016-CIVENG-58-316. Hydraulic Model Test for Passamaquoddy Tidal Power Project	30.48			30.48
8114	U. S. Public Health Service—Research on Safety Devices for Automotive Vehicles		7,940.68	1,100.00	6,840.68
8115	U. S. Air Force, Contract AF 49(638)-615		160.00		160.00
8116	General Electric Company—P.O. 203-5720-01248	634.23			634.23
8119	Research Corporation—Thermal Diffusion of Large Molecules	281.46			281.46
8120	U. S. Air Force, Contract AF 33(616)-6611		269.55		269.55

DETAIL OF ASSETS—EQUIPMENT

June 30, 1960

Schedule F-5d

Inventory of Equipment					
Dept. No.	Department	Value July 1, 1959	Additions 1959-60	Transfers and Adjustments	Value June 30, 1960
Research—Continued					
8122	Insulation Board Institute Research	59.50			59.50
8124	Hill Family Foundation—Research on Proteins	293.98			293.98
8125	Sanitary Engineering Research Fund	774.42			774.42
8126	Minneapolis-Honeywell—Research Fellowship—Electrical Engineering	410.80			410.80
8127	NACA Contract NAW-6433	115.00			115.00
8128	U. S. Public Health Service Polarographic Studies of Cancer	9,325.61	2,621.95		11,947.56
8129	Louis W. and Maud Hill Family Foundation—Research on Protein Structure and Protein Function	8,699.77	73.99		8,773.76
8130	Weirton Steel Company Fellowship	4,792.31	268.37		5,060.68
8131	Foundry Educational Foundation Research		1,791.00		1,791.00
8132	U. S. Atomic Energy Commission—Grant No. 3	107,509.73	37,981.65	500.00	144,991.38
8135	Edo Corporation—P.O. 57610 SC Noas-9014	238.75			238.75
8137	Department of the Army, Bureau of Ordnance Research, Contract DA-11-022-ORD-1554	304.20			304.20
8139	Alfred P. Sloan, Inc.—Basic Researches in Organic Chemistry	3,574.53			3,574.53
8140	U. S. Air Force, Contract AF 33(616)-6828		1,059.07		1,059.07
8141	U. S. Public Health Service—Research on Nucleotides and Proteins	363.98			363.98
8142	American Society of Heating and Ventilating Engineers Air Filtration Research Program	4,810.62	20.45		4,831.07
8144	National Science Foundation, Contract NSF/RR-06	5,597.44			5,597.44
8145	U. S. Public Health Service—Research on Proteins	109.36	85.00		194.36
8146	Research Corporation—Research on Heat Transfer	615.65			615.65
8147	National Mineral Wool Association Research Fund	1,088.40			1,088.40
8148	U. S. Air Force, Contract AF 33(616)-3325	744.50			744.50
8151	U. S. Navy, NOa(s)-55-816-D	156.10			156.10
8152	American Society of Heating and Ventilating Engineers—Research on Solar Energy	118.23			118.23
8154	Erie Mining Co. Agreement	93.42			93.42
8154	U. S. Navy, Bureau of Ships, Contract Nobs-72117 Task Order No. 3	31.48			31.48

FINANCIAL REPORT

DETAIL OF ASSETS—EQUIPMENT

June 30, 1960

Schedule F-5d

Inventory of Equipment					
Dept. No.	Department	Value July 1, 1959	Additions 1959-60	Transfers and Adjustments	Value June 30, 1960
Research—Continued					
8156	Louis W. and Maud Hill Foundation—Study of Housing for the Aging	24.75			24.75
8159	Minneapolis-Honeywell Regulator Co. Sub-contract	300.81			300.81
8160	U. S. Air Force, Contract AF 40(600)-713	280.59			280.59
8161	Department of the Air Force, Contract AF 33(616)-5528	307.13	10,649.93	2,250.00	13,207.06
8162	Frederick Gardner Cottrell — Transverse Acoustic Waves	978.60			978.60
8163	U. S. Department of the Interior, Contract 14-19-008-2357	1,091.65			1,091.65
8167	E. I. du Pont de Nemours and Company—Research on Nitrogen Oxides	500.00	1,181.65		1,681.65
8168	U. S. Public Health Service—Research on Anaerobic Contact Process	3,987.47	82.04	345.21	4,414.72
8170	Research Corporation—Research on Solute Diffusion	565.72	293.28		859.00
8172	U. S. Army, Contract DA-49-193-MD-2027		330.92		330.92
8173	State of Minnesota, Contract NE 2177	17,360.58	77.97		17,438.55
8176	Millers' National Federation—Milling Engineering Curriculum	8,446.53			8,446.53
8176	Oscar Mayer and Company—Research on Nitrogen and Phosphorous Removal		156.62		156.62
8177	National Science Foundation—Research on Synthesis of Aromatic Compounds	20.19			20.19
8179	United States Air Force, Contract AF 18 (603)-17—Studies of Oxidation Reduction and Complex Formation	1,307.33	742.83		2,050.16
8180	U. S. Army, Contract DA-11-022-ORD-1512	1,207.39	130.28		1,337.67
8181	Raytheon Manufacturing Company—SCDA-19-022-ORD-4687		4,405.85		4,405.85
8181	Superior Metal Products Company Research	1,217.00			1,217.00
8182	Electro-Manganese Corporation Research	498.60			498.60
8184	National Lead Company Research	761.27			761.27
8185	National Science Foundation—Research on Kinetics of Enzyme Mechanisms		1,214.90		1,214.90
8187	Department of the Air Force—Contract AF 49(638)-378	585.47	1,560.67		2,146.14
8188	Henry H. Wade Research Fund	347.75			347.75
8188	National Science Foundation—Balloon Monitoring of Cosmic Rays and Solar Phenomena		31,386.89		31,386.89
8190	Department of the Air Force, Contract AF 33(616)-5479	4,913.00	2,418.17		7,331.17

DETAIL OF ASSETS—EQUIPMENT

June 30, 1960

Schedule F-5d

Inventory of Equipment					
Dept. No.	Department	Value July 1, 1959	Additions 1959-60	Transfers and Adjustments	Value June 30, 1960
Research—Continued					
8191	National Science Foundation—Research on Transport Properties of Polyatomic and Chemically Reactive Fluids		180.00		180.00
8192	U. S. Navy, Contract NONR-710(10)	1,987.00			1,987.00
8194	Standard Oil Company (Indiana) Graduate Fellowship in Chemical Engineering	357.55			357.55
8195	Monsanto Chemical Company Graduate Fellowship—Organic Chemistry	3,600.96			3,600.96
8196	Bureau of Aeronautics, Contract NOa(s)-51-421-c	1,115.03			1,115.03
8196	National Science Foundation—Research on Sound Propagation	3,500.85	2,980.00		6,480.85
8197	Union Carbide and Carbon Chemicals Corporation Fellowship—Organic Chemistry	3,426.41	220.00		3,646.41
8198	Minneapolis-Honeywell Research Fellowship—Mechanical Engineering	31.66			31.66
	Sub-total	\$ 222,433.00	\$ 114,015.98	\$ 995.21	\$ 337,444.19
8200	Chapman Memorial Fund for Research in Entomology	189.00			189.00
8201	U. S. Atomic Energy Commission, Contract AT(11-1)-341	43.02			43.02
8202	Rockefeller Foundation—Research on Genic Potentialities in Wheat	4,751.09	3,165.20	127.50	8,043.79
8203	Malting Barley Improvement Association—Malting Barley Research Fund	1,933.00	10,928.33		12,861.33
8205	Wilson and Company—Research Fund	115.13			115.13
8208	Paraffined Carton Research Council Research on Packaging of Butter	152.00			152.00
8210	Land O'Lakes Creameries Milk Dryer Research	1,288.66			1,288.66
8210	Corn Industries Research Foundation Studies on Starch	125.00			125.00
8211	Merck and Company—Research on Sulfabromomethazine in Cattle	270.00	40.00		310.00
8212	Upjohn Company—Research on Mastitis	1,695.37	1,097.82		2,793.19
8213	Clarence Bausman—Memorial Fund, Plant Pathology	4,200.19	897.75		5,097.94
8214	Louis W. and Maud Hill Family Foundation—Arboretum Research	1,409.85	145.04		1,554.89
8216	Department of the Army—Office of the Surgeon General, Contract DA-49-007-MD-752	2,712.57			2,712.57
8217	Department of the Army, Contract DA-11-022-ORD-2644	967.32			967.32

FINANCIAL REPORT

DETAIL OF ASSETS—EQUIPMENT

June 30, 1960

Schedule F-5d

Inventory of Equipment					
Dept. No.	Department	Value July 1, 1959	Additions 1959-60	Transfers and Adjustments	Value June 30, 1960
Research—Continued					
8218	Biochemistry Research Fund	3,046.21			3,046.21
8219	American Dry Milk Institute—Research of Enterotoxins in Dried Milks	750.38			750.38
8221	Louis W. and Maud Hill Family Foundation Dairy Research Fund	3,870.18	208.50	19.10	4,097.78
8222	U. S. Public Health Service—Research on Intracellular Bacteroids of Cockroaches ..	2,249.95	125.28		2,375.23
8223	Swift and Company—Research on Sheep Nutrition	449.19			449.19
8224	U. S. Public Health Service—Research on Intersections of Proteins	17,565.78			17,565.78
8224	Department of the Air Force—Contract AF 33(616)-5941	31,095.58	2,843.35	31,095.58	2,843.35
8225	Department of Conservation—Division of Water Resources and Engineering—Investigation of the Durability of Concrete Products and Clay Drain Tile	2,734.50			2,734.50
8226	U. S. Atomic Energy Commission, Contract AT(11-1)-332	7,275.94	1,470.00		8,745.94
8227	St. Regis Paper Company—Frozen Foods Packaging Study	175.00			175.00
8227	Swift and Co.—Research in Biochemistry....	441.62			441.62
8228	American Academy of Allergy—Research Fund	308.50			308.50
8229	E. I. du Pont de Nemours & Company—Research on Turkey Poultry	629.87	504.08		1,133.95
8229	Nutrition Foundation—Research on Fatty Acids	43.50			43.50
8230	Northwest Feed Manufacturers' Research Fund	1,564.29			1,564.29
8231	Minnesota State Horticultural Society—Landscape Arboretum Fund	1,007.04	683.80	225.00	1,915.84
8231	Eli Lilly & Company—Research on Enzyme Activity	248.67			248.67
8232	Herman Frasch Foundation—Plant Frost Resistance Research	1,410.19			1,410.19
8232	Mark L. Morris Animal Foundation—Research on Canine Dermatoses	18.55			18.55
8233	Minnesota Babcock Reagent Patent—Research Fund	382.35			382.35
8234	U. S. Public Health Service—Research on Sulfonamides	475.00			475.00
8235	Nutrition Foundation—Vitamin E Research	784.67			784.67
8235	U. S. Public Health Service—Research on Avian Acid		165.00		165.00

DETAIL OF ASSETS—EQUIPMENT

June 30, 1960

Schedule F-5d

Inventory of Equipment					
Dept. No.	Department	Value July 1, 1959	Additions 1959-60	Transfers and Adjustments	Value June 30, 1960
Research—Continued					
8236	Milk Distributors Research	1,462.25			1,462.25
8238	Pennsalt Fund for Swine Feeding Research	341.52			341.52
8238	John L. Robbins Scholarship	1,250.00			1,250.00
8238	U. S. Public Health Service—Research on Electro-Parasites	2,151.23			2,151.23
8239	School of Forestry Service Fund	1,246.35			1,246.35
8241	Spray Drier Research	1,396.79	214.16		1,610.95
8242	American Creosoting Company—Research	194.36			194.36
8243	Atlas Powder Company Bread Staling Studies Fund	659.44			659.44
8243	Animal Husbandry Research Fund	73.80			73.80
8244	Horticulture Research Fund	1,102.25	400.00		1,502.25
8245	Acme White Lead on Color Works Research	50.00			50.00
8245	Green Giant Company—Disease Research Fund	121.80			121.80
8245	Green Giant Company—Research on Disease of Peas	815.33			815.33
8246	American Creosoting Company—Research on Wood Preservation	110.11			110.11
8247	U. S. Public Health Service—Research on Enzyme Action	52.37	231.62		283.99
8249	Pillsbury State Forest Fund	1,794.26			1,794.26
8250	U. S. Public Health Service—Research on Aplastic Anemia		45.00		45.00
8252	Lake States Forest Experiment Station—Forest Utilization Research	209.11			209.11
8253	U. S. Department of Agriculture—Research on Bloat in Cattle and Sheep	2,009.58	123.30		2,132.88
8254	National Science Foundation—Research on Enzyme System	514.60	80.79		595.39
8255	Minnesota Rural Electric Research Council—Application of Electricity to Agriculture.....	153.90			153.90
8256	Chemical Specialties Co.—Research on Sheep Production	204.98			204.98
8257	Merck and Company—Research on Poultry Rations	12.53			12.53
8258	American Dairy Association Research Fund	2,676.90			2,676.90
8260	Wallace and Tiernan Company Research	208.18			208.18
8262	International Minerals and Chemical Corporation—Soils Research Fund		171.95		171.95
8263	State of Minnesota, Contract EC-1065	33.66			33.66
8264	Lederle Laboratories—Research on Chemotherapeutic Agents—Animal Diseases	869.68			869.68
8266	H. P. Smith Paper Company—Research on Frozen Foods Packaging	320.00			320.00

FINANCIAL REPORT

DETAIL OF ASSETS—EQUIPMENT

June 30, 1960

Schedule F-5d

Inventory of Equipment					
Dept. No.	Department	Value July 1, 1959	Additions 1959-60	Transfers and Adjustments	Value June 30, 1960
Research—Continued					
8267	Hoffman-La Roche—Research on Thyroxine	36.08			36.08
8272	National Science Foundation—Research on Enzyme Action	32.50			32.50
8273	Dr. Salsbury's Laboratories—Research on Ornithosis in Poultry	107.80			107.80
8274	U. S. Department of Agriculture, Contract 12-14-100-313(73)	1,048.58			1,048.58
8275	U. S. Atomic Energy Commission, Contract AT(11-1)-42	7,114.87			7,114.87
8277	Charles K. Blandin Foundation Forest Tree Improvement	381.79			381.79
8278	U. S. Department of Agriculture, Animal Disease Branch—Research on Ornithosis in Poultry	120.00			120.00
8281	Tennessee Corporation Fungicide Fund	15.65			15.65
8282	National Science Foundation—Research on Fish Reproduction	1,096.05			1,096.05
8283	U. S. Public Health Service—Research on Wheat Flour Deterioration	67.00	2,450.08		2,517.08
8283	Flame Cultivation Fund	27.15			27.15
8285	National Science Foundation—Research on Membrane Properties of Insects	211.85	591.70		803.55
8286	American Concrete Agricultural Pipe Association—Research on Concrete Drain Tile	322.37	39.10		361.47
8287	American Potash Institute—Research on Plant Nutrients Tests of Soils	62.87	20.00		82.87
8288	Pillsbury Mills Fellowship	380.19			380.19
8291	National Science Foundation—Research on Aphid Fauna	9.41	1,656.60		1,666.01
8292	American Dry Milk Institute	791.55	192.00		983.55
8293	Sharples Chemicals—Research Fund	236.06			236.06
8293	U. S. Atomic Energy Commission—Contract AT(11-1)-783		7,292.93		7,292.93
8294	U. S. Atomic Energy Commission, Contract AT(11-1)-364	2,592.59	120.65		2,713.24
8295	Central Fibre Corporation—Research to Improve the Quality of Flax Straw	273.05			273.05
8295	U. S. Atomic Energy Commission—Grant BM-102-59		8,499.82		8,499.82
8296	Buckman Laboratories Fellowship	3,992.82	676.60	4,334.92	334.50
8296	Atoms for Agricultural Research		417.67	4,334.92	4,752.59
8297	Phillips Petroleum Company—Nitrogen Research		33.35		33.35
8298	Corn Products Sales Company Bread Research	444.15			444.15
8299	Bee Disease Research	687.73	340.00		1,027.73
	Sub-total	\$ 136,466.25	\$ 45,871.47	\$ 30,723.98	\$ 151,613.74

DETAIL OF ASSETS—EQUIPMENT

June 30, 1960

Schedule F-5d

Inventory of Equipment					
Dept. No.	Department	Value July 1, 1959	Additions 1959-60	Transfers and Adjustments	Value June 30, 1960
Research—Continued					
8300	Eli Lilly and Company—Research on Folic Acids	43.50			43.50
8301	Northwestern Hospital Fellowship Fund—Internal Medicine	296.14			296.14
8303	Mrs. Charles Sewell Memorial Fund	711.25			711.25
8303	U. S. Public Health Service—Research on Canine Shock		32.50		32.50
8305	United Cerebral Palsy—Research on Metabolism	1,513.88			1,513.88
	Bureau of Social Hygiene	28.64			28.64
8306	U. S. Public Health Service—Research on Etiology of Postgastrectomy Anemia	4,619.60			4,619.60
	Carnegie Corporation of New York—Research in Bacteriology	81.91			81.91
8307	U. S. Public Health Service—Research on Rheumatic Fever	31,524.00	103.54		31,627.54
8307	National Research Council—Research on Glands of Internal Secretion in the Fetus	61.50			61.50
8308	Life Insurance Medical Research Fund—Research on the Intermediary Metabolism of Heart Muscle	33.28			33.28
8308	National Science Foundation—Research on the Skeleton of the Whale		2,020.00		2,020.00
	Fox Breeders' Distemper Research	52.80			52.80
8309	Life Insurance Medical Research Fund—Research on Hypertension	5,188.56			5,188.56
8309	Department of the Air Force, Contract AF 41(657)-213	153.50	123.55	235.05	42.00
8310	U. S. Public Health Service—Research on Metabolism of Nucleic Acid and Protein	3,244.41	133.00		3,377.41
8311	American Cancer Society—Research on Immunological Responses in Leukemia	1,387.96			1,387.96
8311	Arthritis and Rheumatism Foundation—Minnesota Chapter Research on Rheumatoid Arthritis		11.95		11.95
8312	U. S. Public Health Service—Research on Fluid and Electrolyte Balance in the Newborn	1,027.41	195.00		1,222.41
8313	U. S. Public Health Service—Research on Mass Spectrometer	3,723.09			3,723.09
8313	American Trudeau Society—Research on Thoracic Surgery	1,384.23			1,384.23
8313	National Science Foundation—Research on Guanidinium Compound Metabolism		80.30		80.30
8314	E. I. Squibb and Sons—Studies of Infectious Diseases	1,821.43			1,821.43
8315	Diehl Copavin Fund	26.00			26.00
	Eli Lilly Co.—Research on Chronic Arthritis	437.50			437.50

FINANCIAL REPORT

DETAIL OF ASSETS—EQUIPMENT

June 30, 1960

Schedule F-5d

Inventory of Equipment					
Dept. No.	Department	Value July 1, 1959	Additions 1959-60	Transfers and Adjustments	Value June 30, 1960
Research—Continued					
8316	U. S. Public Health Service—Research on the Cardiovascular System	17,185.34	257.84		17,443.18
	Minnesota Cancer Society Research Fund	147.90			147.90
8317	U. S. Public Health Service—Research on Vascular Disease	223.92			223.92
8319	U. S. Public Health Service—Research on Muscular Dystrophy	1,526.67			1,526.67
8319	U. S. Office of Vocational Rehabilitation—Research on Prevocational Therapy		784.24		784.24
8320	Department of the Army, Office of the Surgeon General—Contract DA-49-007-MD-923	1,053.60	1,509.47		2,563.07
8321	Booth Memorial Hospital Fund	697.53	727.26		1,424.79
8322	U. S. Public Health Service—Research on Mammalian Intestine	1,640.00	1,954.53		3,594.53
8323	Eli Lilly & Company—Research on Quantitative Histochemical Methods	1,160.19			1,160.19
8324	Louis Weinberg, Jr.—Research in Liver Disease	220.23			220.23
8325	Research on Coronary Arteriosclerosis	9,568.29	2,481.60		12,049.89
8326	Minnesota Heart Association—Research on Cardiac Disease Recovery Time	1,800.00	191.50		1,991.50
8327	The Jane Coffin Childs Memorial Fund for Medical Research	84.70			84.70
8327	Hoffman-LaRoche, Inc. — Urological Research	156.59			156.59
8329	Minnesota Division, American Cancer Society—Research on Irradiated Tissues	2,568.66			2,568.66
8330	Minnesota Division, American Cancer Society—Research on Diagnosis of Tumors and Nodes	1,134.49			1,134.49
8330	American Heart Association—Research of Fatty Acids and Atherosclerosis		433.25		433.25
8331	George H. Christian Memorial Cancer Institute	42,587.87		138.50	42,449.37
8332	Floyd B. Olson Cancer Memorial Research	6,814.28	34.27	325.00	6,523.55
8333	Commonwealth Fund—Continuation Medical Education	1,081.50			1,081.50
	Winthrop-Stearns—Research in Anesthesia	129.00			129.00
8334	Sivertsen Foundation for Cancer Research	2,808.81			2,808.81
8335	Minnesota Division, American Cancer Society—Research on Effects of Roentgen Irradiation	1,675.75	372.75	154.60	2,203.10
8336	U. S. Public Health Service—Research on Reaction of the Hepatic Parenchyma in Injury and Repair	15.85			15.85
8337	Minnesota Division, American Cancer Society—Research on Mechanisms	398.46			398.46

DETAIL OF ASSETS—EQUIPMENT

June 30, 1960

Schedule F-5d

Inventory of Equipment					
Dept. No.	Department	Value July 1, 1959	Additions 1959-60	Transfers and Adjustments	Value June 30, 1960
Research—Continued					
8338	Minnesota Division, American Cancer Society—Research on Glycogen	298.27	500.95		799.22
	Eli Lilly Research Fund	196.41			196.41
8339	U. S. Public Health Service—Research on Cellular Control Mechanism	2,121.35	2,262.46		4,383.81
8340	Merck & Company—Research on Steroid Metabolism and Shock	42.04			42.04
8340	Human Serum Laboratory—John Dwan Fund	4,739.72			4,739.72
8341	Psychiatric Clinic for Children	6,453.76		67.17	6,386.59
8342	St. Barnabas Hospital Fellowship Fund	235.19			235.19
8343	Winthrop Chemical Co.—Research	151.51			151.51
8343	U. S. Public Health Service—Research on Serum Proteins	174.00			174.00
8344	American Cancer Society—Research on Therapy of Breast Cancer	649.04			649.04
8346	U. S. Public Health Service—Senior Research Fellowship—Research on Cardiac Failure		1,255.00		1,255.00
8346	Rockefeller Foundation — Research on Mechanism of Osmosis	2,300.94			2,300.94
8350	U. S. Public Health Service—Research on Temporal Lobe Epilepsy	11,540.33	3,328.93		14,869.26
8352	U. S. Atomic Energy Commission, Contract AT(11-1) 108—Investigations in the Field of Chemical Hematology	5,498.08		4,600.00	898.08
8353	U. S. Public Health Service—Research on Silage Gases	10,645.15	10,087.97		20,733.12
8355	Smith, Kline, and French Lab. Research	168.19			168.19
8356	National Advisory Cancer Institute—Cancer Research	384.23			384.23
8357	Frederick Stearns and Company Research on Plasma Proteins	1,221.44			1,221.44
8358	Military Fatigue Project	7,317.82			7,317.82
8359	Minnesota Heart Association—Cardiovascular Research—Neurology I	35.67			35.67
8360	U. S. Public Health Service—Research on Electrodermal Phenomena	1,060.34			1,060.34
8361	James E. Moore Estate	7,578.03		260.00	7,318.03
8362	Howard Baker Research	1,385.40			1,385.40
8363	Augustus L. Searle Fund for Surgical Research	1,391.82			1,391.82
8365	American Heart Association—Research on Rheumatic Fever	2,013.65			2,013.65
8366	M. & R. Dietetic Laboratories—Research	3,666.60			3,666.60
8368	U. S. Public Health Service—Research on Optical Rotation of Antibodies	871.87			871.87

FINANCIAL REPORT

DETAIL OF ASSETS—EQUIPMENT

June 30, 1960

Schedule F-5d

Inventory of Equipment					
Dept. No.	Department	Value July 1, 1959	Additions 1959-60	Transfers and Adjustments	Value June 30, 1960
Research—Continued					
8371	Eli Lilly and Co.—Research in Anesthesia	700.00			700.00
8372	U. S. Public Health Service—Research on Mouse Mammary Cancer and Mouse Leukemia	2,364.25			2,364.25
8373	U. S. Public Health Service—Research on Conjugation of Steroids in the Body.....	4,489.88			4,489.88
8375	United Fresh Fruit and Vegetable Association—Research on Carbohydrates and Lipid Metabolism of Man	495.00			495.00
8376	Artificial Kidney Fund	696.83	49.50		746.33
8376	National Live Stock and Meat Board Research—Fat Metabolism	38.50			38.50
8379	Charles P. DeLaittre Research Fund—Research on the Heart	111.52			111.52
8379	Minnesota Division, American Cancer Society—Research on Cutaneous Tumors	152.50			152.50
	U. S. Public Health Service—Nurse Anesthetists Program	36.00			36.00
8381	Eli Lilly and Co.—Research in Experimental Diabetes	338.60			338.60
8382	Jay C. Davis Fund	87.50			87.50
8383	National Foundation for Infantile Paralysis—Training Course in Kenny Technique	3,546.53			3,546.53
8383	U. S. Public Health Service—Research on Small Vessel Pressures	320.14			320.14
8384	U. S. Atomic Energy Commission, Contract AT(11-1)-100	2,487.23			2,487.23
8384	American Heart Association—Departmental Grant	156.76	190.00		346.76
8386	U. S. Public Health Service—Research on Cerebral and Peripheral Circulation	22.92			22.92
8386	U. S. Public Health Service—Research on Surgical Therapy of Coronary Disease		62.11		62.11
8388	U. S. Public Health Service—Research on Sulfhydryl-Disulfide and Glycogen System	475.00			475.00
8390	Helen Hay Whitney Foundation—Research in the Field of Rheumatic Fever	1,657.21			1,657.21
8391	Federation of Paint and Varnish Production Clubs Research	58.00			58.00
8391	U. S. Public Health Service—Research on Dietary Factors and Blood Lipids		1,000.20		1,000.20
8392	Paul Dennison—Leukemia Research Fund	135.77			135.77
8393	American Cancer Society—Rabbit Cancer Research	7,706.52			7,706.52
8393	Foundation's Fund for Research in Psychiatry		5,680.32		5,680.32

DETAIL OF ASSETS—EQUIPMENT

June 30, 1960

Schedule F-5d

Inventory of Equipment					
Dept. No.	Department	Value July 1, 1959	Additions 1959-60	Transfers and Adjustments	Value June 30, 1960
Research—Continued					
8395	Louis W. and Maud Hill Family Foundation—Research on the Histochemistry of the Adrenal Glands	182.24	5,675.78		5,858.02
8396	Research on Brain Metabolism	1,323.57			1,323.57
8397	Ross Laboratories—Research on Metabolism and Endocrinology		465.35		465.35
8398	National Foundation for Infantile Paralysis Research	1,064.94			1,064.94
8399	U. S. Atomic Energy Commission, Contract AT(11-1)-106	17,103.57		14,036.31	3,067.26
	Sub-total	\$ 269,932.05	\$ 42,005.12	\$ 19,507.43	\$ 292,429.74
8400	U. S. Public Health Service—Analysis of Adrenal Cells Measured by X-ray	4,900.45			4,900.45
8402	Experimental Medical Research Fund	4,513.10			4,513.10
8405	Arthritis and Rheumatism — Minnesota Chapter—Research on Connective Tissue Diseases		52.85		52.85
8406	U. S. Public Health Service—Research on the Biology of Human Breast Cancer	1,261.13			1,261.13
8407	Squibb Institute—Research on the Use of Renografin	925.00	595.16		1,520.16
8408	U. S. Public Health Service—Research on Cations and Hydration of the Cornea and Lens		835.84		835.84
8409	Sandoz, Inc.—Psychiatric Research	942.33	4,981.30		5,923.63
8410	U. S. Public Health Service—Research on Blood Brain Barrier	558.40			558.40
8411	Upjohn Company—Cholesterol Research	912.50	45.86		958.36
8412	U. S. Public Health Service—Research on Histochemical Study of Cancer	275.75	353.20		628.95
8413	American Heart Association—Research on Polyunsaturated Acids and Transports of Lipides	637.80	6,304.40		6,942.20
8414	U. S. Public Health Service—Research on Aphasia	1,375.30	1,814.45		3,189.75
8414	U. S. Public Health Service—Research on Newcastle Disease	1,750.32			1,750.32
8415	U. S. Public Health Service—Research on Electrolyte Balance	45.60	166.50		212.10
8416	Donald J. Cowling Medical Research Fund	349.50	3,191.40		3,540.90
8417	Tobacco Industry Research Committee—Research on Smoking Habits	947.12	129.00		1,076.12
8418	Minnesota Mining and Manufacturing Company—Research on Fluorocarbons	35.94			35.94
8419	Heart Hospital Equipment Fund	52,501.74	27,276.48	15.82	79,794.04
8420	Jane Coffin Childs Memorial Fund for Medical Research	677.89			677.89

DETAIL OF ASSETS—EQUIPMENT

June 30, 1960

Schedule F-5d

Inventory of Equipment					
Dept. No.	Department	Value July 1, 1959	Additions 1959-60	Transfers and Adjustments	Value June 30, 1960
Research—Continued					
8421	Sharp & Dohme—Research on Infectious Diseases	801.13			801.13
8423	U. S. Public Health Service—Research on Air Pollution and Allergic Diseases	3,093.49	4,183.88		7,277.37
8423	Minnesota Division, American Cancer Society—Research on Growth of Whole Bones	1,495.67			1,495.67
8423	National Foundation for Infantile Paralysis—Research on Physiological Problems of Paralysis	37,437.34			37,437.34
8426	Zimmermann Fund for Surgical Research	45.00			45.00
8427	Josiah Macy, Jr. Foundation—Research on Shock	69.90			69.90
8428	Research Corporation—Research on Nystatin	73.40	85.00		158.40
8429	U. S. Public Health Service—Research on Body Potassium		132.00		132.00
8431	U. S. Public Health Service—Nursing Education—Basic B	25.97			25.97
8431	American Cancer Society—Research on Tyrosine-Melanin Pathways		1,823.50		1,823.50
8433	U. S. Public Health Service—Refresher Course	107.77			107.77
8433	American Cancer Society—Research on Cervical Carcinoma Treated Radiologically.....		107.74		107.74
8434	American Cancer Society—Research on the Etiology of Leukemia	282.00			282.00
8437	Arthritis and Rheumatism Foundation—Minnesota Chapter—Research on Fibrinogen Fractions	226.00			226.00
8439	U. S. Public Health Service—Research on Bone Marrow Suspensions on Hodgkins Disease		49.21		49.21
8440	U. S. Public Health Service—Research on the Role of Viruses in Malignancies	675.65	44,130.76	983.27	45,789.68
8442	U. S. Public Health Service—Research on Ionic Fluxes	55.35			55.35
8443	U. S. Public Health Service—Research on Encephalomyelitis		8,223.12		8,223.12
8445	U. S. Public Health Service—Training of Public Health Nurses	443.60			443.60
8446	U. S. Public Health Service—Diet, Activity and Hypertension	9,095.49	323.22		9,418.71
8447	Minnesota Division, American Cancer Society—Research on Adrenal Histochemistry and Steroid Hormones	21.28			21.28
8448	U. S. Public Health Service—Research on Mesenteric Artery and Vein	101.32			101.32

DETAIL OF ASSETS—EQUIPMENT

June 30, 1960

Schedule F-5d

Inventory of Equipment					
Dept. No.	Department	Value July 1, 1959	Additions 1959-60	Transfers and Adjustments	Value June 30, 1960
Research—Continued					
8448	Minnesota Division, American Cancer Society—Research on Breast Cancer	622.17			622.17
8449	U. S. Public Health Service—Research on Adrenal Cortical Steroid Output		1,709.43		1,709.43
8451	Rockefeller Foundation—Pediatrics	37.61			37.61
8453	The Winton Companies Fund—Cardiovascular Research	43.41			43.41
8454	Flora Rosenblatt Fund for Cancer Research	5,248.49		866.18	4,382.31
8455	U. S. Public Health Service—Research on Ontogenesis of an Epileptic Lesion	2,000.00	210.00		2,210.00
8457	Northern Ordnance—Research	147.00			147.00
8458	Minnesota Heart Association—Research of Increased Thromboplastinogen Activity.....		650.00		650.00
8458	National Foundation for Infantile Paralysis, Sewage and Water Research	92.48			92.48
8459	Smith, Kline, and French Foundation—Research on Mechanism of Shock	2,133.39			2,133.39
8459	Cutler Laboratories Research	669.06			669.06
8460	Minnesota Heart Association—Research on Plasma Concentrations		326.74		326.74
8461	Minnesota Heart Association—Research Indicators for Evaluation of Cardiac Defects		597.49		597.49
8463	Ely Lilly Research Laboratories—Research on Penicillin and other Antibiotics	1,085.50	230.00		1,315.50
8465	Nutritional Studies	1,240.76			1,240.76
8468	Baruch Committee on Physical Medicine Fund	4,727.59			4,727.59
8468	Minnesota Heart Association—Medical Technology		700.00		700.00
8469	Minnesota Medical Foundation—Research on Diuretic Effects of Organic Acids	101.08			101.08
8469	American Cancer Society—Research on Isolated Organ Chromaphotography in Treatment of Cancer		11,020.73		11,020.73
8471	Heart Disease Research Fund	4,725.43	1,254.00		5,979.43
8472	Minnesota Division—American Cancer Society—Evaluation of Regional Perfusion in the Treatment of Cancer of the Lung		387.63		387.63
8473	Minnesota Division—American Cancer Society—Research on the Protective Use of Fractionized Bone Marrow		2,509.08		2,509.08
8474	Frederick B. Wells, Jr. Trust Fund	547.01	138.96		685.97
8475	Horace Newhart Research in Otolaryngology	5,345.99	151.41		5,497.40
8476	Minnesota Medical Foundation—Research in Dermatology	496.48			496.48
8478	Berence Moriarty Fund for Surgical Research	61.66			61.66

DETAIL OF ASSETS—EQUIPMENT

June 30, 1960

Schedule F-5d

Inventory of Equipment					
Dept. No.	Department	Value July 1, 1959	Additions 1959-60	Transfers and Adjustments	Value June 30, 1960
Research—Continued					
8480	U. S. Public Health Service—Studies of Diabetes Patients	1,582.82			1,582.82
8482	Swift and Company Nutrition Fellowship.....	2,665.96			2,665.96
8483	Minnesota Division—American Cancer Society—Research on the Use of Cytology in Diagnosis of Human Cancer		2,202.23		2,202.23
8485	Robert H. Knowles, Jr. Memorial Fund—Medical Research	745.57			745.57
8486	W. K. Kellogg Foundation—Programs in Postgraduate Medical Education	1,387.13		145.00	1,242.13
8487	Eli Lilly & Co.—Research on Enzyme Activity	26.33			26.33
8489	Donner Foundation—Cancer Studies Fund	44.56			44.56
8490	Robert H. Knowles, Jr. Memorial Fund—Surgical Research	130.60	33.35		163.95
8491	U. S. Public Health Service—Research on Adrenal Cortical Hormones		1,160.06		1,160.06
8492	U. S. Public Health Service—Research on the Survival of the Bowel		110.17		110.17
8494	National Science Foundation—Research on Homograft Rejection		159.73		159.73
8495	U. S. Public Health Service—Research on Renal Tubular Enzyme		673.50		673.50
8496	U. S. Public Health Service—Research on Convulsive Rhythms	2,491.17			2,491.17
	Sub-total	\$ 165,059.48	\$ 129,029.38	\$ 12.09	\$ 294,076.77
8502	U. S. Public Health Service—Epidemiological Studies	4,851.09			4,851.09
8503	Pharmacology Research Fund	2,478.72	125.65		2,604.37
8504	American Cancer Society—Research on Mammary Milk	6,821.65	14.47	377.57	6,458.55
8505	U. S. Public Health Service—Research on Sclerotic Nerve	5,084.78			5,084.78
8506	American Cancer Society—Research on Mammary Tumor	2,528.55			2,528.55
8507	American Cancer Society—Research on Mammary Cancer	676.55			676.55
8507	U. S. Public Health Service—Research on Effects of Drugs	2,146.36	2,386.80		4,533.16
8508	U. S. Public Health Service—Physical Biochemistry Research		20,023.40		20,023.40
8509	U. S. Public Health Service—Training in Medical Microbiology Research		480.00		480.00
8510	U. S. Public Health Service—Research on Bacterial Lipoxidases	1,388.85			1,388.85
8510	U. S. Public Health Service—Research on Hemosiderosis		3,033.11		3,033.11

DETAIL OF ASSETS—EQUIPMENT

June 30, 1960

Schedule F-5d

Inventory of Equipment					
Dept. No.	Department	Value July 1, 1959	Additions 1959-60	Transfers and Adjustments	Value June 30, 1960
Research—Continued					
8513	U. S. Public Health Service—Research on Irradiation and Transplantation		968.20		968.20
8515	Thomas Frenzel—Research Fund	948.42			948.42
8516	W. K. Kellogg Foundation—Hospital Administration Fund	4,493.30			4,493.30
8516	U. S. Public Health Service—Research on Intravenous Arteriography		1,595.00		1,595.00
8518	Wyeth Laboratories—Department of Medicine Fund	694.23	350.00		1,044.23
8519	U. S. Public Health Service—Cardiovascular Research Laboratory Facilities and Operation	17,353.99	1,130.11		18,484.10
8520	Ruth Randall Lockman Fund for Heart Research	4,163.06	909.34		5,072.40
8521	U. S. Public Health Service—Research on Tissue of Fish	117.87			117.87
8522	U. S. Public Health Service—Research on Acidotic Heart Failure	18.86			18.86
8524	U. S. Air Force, Contract AF 41(657)-139.....		73.12		73.12
8525	U. S. Public Health Service—Cerebral Palsy and Related Nervous System Disorders—Pediatrics Department	42,768.77	18,325.57		61,094.34
8526	Smith, Kline, and French Laboratories—Research on Antibiotics	246.95			246.95
8526	U. S. Public Health Service—Research on Babies of Diabetic Mothers		2,092.59		2,092.59
8527	U. S. Public Health Service—Research on the Effect of Drugs on Gonadotrophic Hormones		650.85		650.85
8528	Malignant Disease Research Fund	9,113.67	2,226.00	153.82	7,041.49
8529	U. S. Public Health Service—Research on Tissues	6,675.67	1,346.31		8,021.98
8530	John and Mary R. Markle Foundation—Radioactive Isotopes	1,456.12			1,456.12
8530	U. S. Public Health Service—Research on Guanidinium Compound Metabolism		1,039.75		1,039.75
8531	National Research Council—Pediatrics Research	125.24			125.24
8532	U. S. Public Health Service—Histochemical Studies on the Stomach	7,161.90			7,161.90
8532	U. S. Atomic Energy Commission—Grant No. 3	15,851.86	778.99		16,630.85
8533	Sarah Heywood Folwell and William Bainbridge Folwell Memorial Fund	794.42	10.00		804.42
8536	Brucellosis Research and Travel Fund		1,200.00	1,200.00	
8538	Ella Sachs Plotz Foundation Research	128.50			128.50
8540	U. S. Public Health Service—Air Pollution Training Grant	4,001.18	1,174.82		5,176.00

DETAIL OF ASSETS—EQUIPMENT

June 30, 1960

Schedule F-5d

Inventory of Equipment					
Dept. No.	Department	Value July 1, 1959	Additions 1959-60	Transfers and Adjustments	Value June 30, 1960
Research—Continued					
8541	Max H. Hoffman Memorial Fund	5,060.64	131.78		5,192.42
8544	U. S. Public Health Service—Research on Lyophilized Cells	5,379.85	2,369.53		7,749.38
8546	Laura Hughes Cancer Research Fund		45.50		45.50
8547	U. S. Public Health Service—Heart and Circulation Research	4,710.50	145.16		4,855.66
8548	Neurology Publication Fund	502.50			502.50
8553	B. F. Nelson—Research on Diabetes Fund	994.41	360.00		1,354.41
8554	American Cancer Society—Research on the Electron Microscopic Visualization of the Milk Agent	262.61			262.61
8554	Minnesota Heart Association—Research on Diabetes Fund		10.95		10.95
8557	U. S. Public Health Service—Cadet Programs Termination Budget	462.80			462.80
8558	Cancer Detection Clinic	35,127.92	53.77	129.72	35,051.97
8559	U. S. Public Health Service—Aging in Relation to Diet	517.49			517.49
8561	American Heart Association—Research on Vascular Shunts	10.45			10.45
8562	U. S. Public Health Service—Research on Congenital Heart Disease and the Nervous System		3,446.00		3,446.00
8562	National Research Council—Research on Steroid Metabolism	502.97			502.97
8564	American Heart Association Foundation on Ischemic Heart Disease	196.50	283.60		480.10
8565	U. S. Public Health Service—Training of Psychiatric Nurses	1,447.61			1,447.61
8566	U. S. Public Health Service—Psychiatric Training	3,672.22	126.44		3,798.66
8569	U. S. Public Health Service—Studies on the Inhibition of Hyaluronidase	8,008.79			8,008.79
8570	U. S. Public Health Service—Mammary Cancer in Mice Research	841.73	194.65		1,036.38
8571	U. S. Public Health Service—Training of Psychiatric Social Workers	181.95	153.00		334.95
8572	U. S. Public Health Service—Metabolism and Composition of Skeleton	9,723.38	1,307.32		11,030.70
8573	U. S. Public Health Service—Advanced Mental Hygiene Program	1,258.02			1,258.02
8574	U. S. Public Health Service—Training in Clinical Psychology	1,825.26	1,080.85		2,906.11
8576	Lederle Laboratories—Research on Brucellosis	70.90			70.90
8577	Doctor William A. O'Brien Memorial Fund	6,744.24			6,744.24

DETAIL OF ASSETS—EQUIPMENT

June 30, 1960

Schedule F-5d

Inventory of Equipment					
Dept. No.	Department	Value July 1, 1959	Additions 1959-60	Transfers and Adjustments	Value June 30, 1960
Research—Continued					
8578	U. S. Public Health Service—Research in Etiology of Acid-peptic Ulcer	1,935.14	58.94	6.75	2,000.83
8579	U. S. Public Health Service—Research on Toxic Substances in Water	5,987.63			5,987.63
8582	U. S. Public Health Service—Research on Bionomics of Culex Tarsalis Coq.	1,895.17	10.85		1,906.02
8583	U. S. Public Health Service—Research on Nitrate Foundation	565.67	39.50		605.17
8584	U. S. Public Health Service—Research on Serotonin		2,749.00		2,749.00
8585	Wyeth, Inc.—Research on Anemia of Infants	3,771.13		588.00	3,183.13
8586	U. S. Public Health Service—Research on Bacterial Toxins	1,325.07	180.44		1,505.51
8587	U. S. Public Health Service—Research on Characteristics of Nurses	581.10			581.10
8588	Winthrop Chemical Company—Vitamin D Research	376.75			376.75
8590	Research Corporation—Williams-Waterman Fund	2,044.93		36.26	2,008.67
8592	U. S. Public Health Service—Research on Heparin		43.99		43.99
8593	Austin S. Cargill Fund for Surgical Research	4,622.02			4,622.02
8595	U. S. Public Health Service—Cancer Teaching and Clinical Cancer Research Funds ...	12,628.61	362.60		12,991.21
8597	U. S. Public Health Service—Research on Hemodynamics and Age in Hypertension		6,699.69		6,699.69
	Sub-total	\$ 265,326.52	\$ 72,935.64	\$ 229.02	\$ 338,491.18
8601	National Vitamin Foundation—Research on Biotin	571.14			571.14
8602	Winthrop Stearns, Inc.—Pharmacologic Research	158.15			158.15
8606	Damon Runyon Cancer Research Fund	23,821.09			23,821.09
8607	John J. Bittner Cancer Research Endowment Fund	957.80	286.00	70.00	1,313.80
8608	Arthritis and Rheumatism Foundation, Minnesota Chapter—Research on Experimental Arthritis		1,090.37		1,090.37
8609	U. S. Public Health Service—Research on Radiation Effects of Radioisotopes	327.58	325.44		653.02
8610	Schering-Ciba Research on Convulsive Disorders	3,118.25			3,118.25
8611	Swift and Company—Research on Chronic Brucellosis	1,817.47			1,817.47
8613	U. S. Public Health Service—Inhibition of Hyaluronidase	1,425.28			1,425.28
8614	U. S. Public Health Service—Undergraduate Training in Psychiatry	1,138.17			1,138.17

FINANCIAL REPORT

DETAIL OF ASSETS—EQUIPMENT

June 30, 1960

Schedule F-5d

Inventory of Equipment					
Dept. No.	Department	Value July 1, 1959	Additions 1959-60	Transfers and Adjustments	Value June 30, 1960
Research—Continued					
8615	Tobacco Industry Research Committee— Coronary Heart Research	406.81			406.81
8617	American Legion Memorial Heart Research Professorship	5,517.90			5,517.90
8618	George P. Douglas Fund for Medical Re- search	56.84			56.84
8619	Mary Anderson Fund for Cancer Research	1,661.25			1,661.25
8620	Richard L. Varco Fund for Surgical Research	3,266.59	31.69		3,298.28
8622	Smith, Kline, and French Foundation—Re- search in Pharmacology	150.81			150.81
8623	Eli Lilly Co.—Pregnancy Anemia Studies....	1,419.85			1,419.85
8624	U. S. Public Health Service—Research on Metabolic Aspects of Cancer	1,550.91	358.93		1,191.98
8626	Life Insurance Medical Research Fund		66.70		66.70
8627	American Cancer Society—Research on Anti- diabetic Drugs	5,296.28	1,621.46		6,917.74
8628	U. S. Public Health Service—Postdoctoral Training Grant in Neuropharmacology	15,823.09			15,823.09
8629	U. S. Public Health Service—Research on Free Amino Acids	8,072.16	694.32		8,766.48
8630	U. S. Public Health Service—Cell and Arth- ropod Borne Viruses		290.00		290.00
8631	U. S. Public Health Service—Research on Dental and Oral Structures	2,232.10			2,232.10
8632	U. S. Public Health Service—Research on Focal Epileptogenic Lesions	7,550.98	6,403.50		13,954.48
8633	U. S. Public Health Service—Research on Genetic Mechanisms	577.91	421.20		999.11
8635	National Foundation for Infantile Paraly- sis—Medulla Study	469.42			469.42
8636	National Foundation for Infantile Paraly- sis—Research on Host Cell-Virus Rela- tionship	39,980.20	4,567.02		44,547.22
8637	U. S. Public Health Service Research on Mass Spectrometer	1,740.32			1,740.32
8638	U. S. Public Health Service—Research on Hemorrhagic Shock—Surgery	3,663.63	110.55		3,774.18
8640	American Cancer Society—Research on Homologous Tumor	300.00			300.00
8641	U. S. Public Health Service—Cancer Nurs- ing and Cancer Control	597.38			597.38
8642	U. S. Public Health Service—Training for Research in Diabetes	13,321.71	11,149.90		24,471.61
8643	Minnesota Society for Crippled Children Fund—Research on Rh Haptens	5.15			5.15
8643	U. S. Public Health Service—Research on Bacterial Contamination		2,276.85		2,276.85

DETAIL OF ASSETS—EQUIPMENT

June 30, 1960

Schedule F-5d

Inventory of Equipment					
Dept. No.	Department	Value July 1, 1959	Additions 1959-60	Transfers and Adjustments	Value June 30, 1960
Research—Continued					
8644	U. S. Public Health Service—Rheumatic Fever Complex	10,057.63			10,057.63
8645	U. S. Public Health Service—Research on Drugs	2,125.97			2,125.97
8646	U. S. Public Health Service—Research on Hypertension in Atherosclerosis	349.28	25.00		374.28
8648	U. S. Public Health Service—Research on Sympathicolytic Drugs	1,189.44			1,189.44
8648	U. S. Public Health Service—Research on Hemolytic Anemias	441.75	751.40		1,193.15
8649	U. S. Public Health Service—Development of Technique for a Non-suture Anastomosis	159.16			159.16
8649	Hill Foundation—Research on Shock	1,682.14	1,031.94		2,714.08
8650	U. S. Public Health Service—Research on Arteriosclerosis in Diabetes	13.50			13.50
8651	U. S. Public Health Service—Cardiovascular Teaching	35,406.00	4,015.28		39,421.28
8652	American Cancer Society—Research on Cells—E62	4,753.90	710.64		5,464.54
8653	Theodore R. Damask Fund for Research on Convulsive Disorders	426.70			426.70
8653	Norwich Pharmacol Company—Research on Burn Tents Fund		432.70		432.70
8654	Max L. Rysdon Research Fund in Obstetrics and Gynecology	108.63			108.63
8656	U. S. Public Health Service—Research on Irreversible Hemorrhagic Shock	496.00			496.00
8657	U. S. Public Health Service—Research on Tissue Analysis	398.44	329.00		727.44
8658	American Cancer Society—Damon Runyon Memorial Fund—Cancer Research	23,776.10	6,272.65		30,048.75
8659	Gerber Products Research	1,214.77			1,214.77
8660	Research in Hodgkins Disease	3,256.79	398.05		3,654.84
8663	Louis W. and Maud Hill Family Foundation—Research on Chronic Renal Diseases—Pediatrics Department	3,303.33	1,686.86		4,990.19
8668	U. S. Public Health Service—Research on Secretion of Insulin by the Pancreas	45.56	516.13		561.69
8669	U. S. Public Health Service—Research on Experimental Diabetes Mellitus	7.62			7.62
8670	U. S. Public Health Service—Training Program in Hematology	994.00			994.00
8672	U. S. Public Health Service—Heart Failure Research	45.00			45.00
8673	McLaughlin Gormley King Company—Research	217.40			217.40

FINANCIAL REPORT

DETAIL OF ASSETS—EQUIPMENT

June 30, 1960

Schedule F-5d

Inventory of Equipment					
Dept. No.	Department	Value July 1, 1959	Additions 1959-60	Transfers and Adjustments	Value June 30, 1960
Research—Continued					
8675	U. S. Public Health Service—Cancer Research Training	1,060.31	5,236.22		6,296.53
8676	Life Insurance Medical Research Fund—Research on Diet, Clotting, and Blood Flow	290.32			290.32
8677	U. S. Public Health Service—Research on Ischemic Heart Disease	11,907.06	870.46		12,777.52
8678	American Heart Association—Research on Myocardial Revascularization	472.76			472.76
8679	Physical Medicine Research Fund	58.27			58.27
8681	Special Research—Anatomy	895.09			895.09
8683	Special Research—Medicine	3,538.43			3,538.43
8686	Special Research—Pathology	5,748.63	42.96	400.00	5,391.59
8687	Special Research—Pediatrics	545.17			545.17
8690	Special Research—Surgery	1,870.58			1,870.58
8691	Special Research—Medical Technology	1,381.01			1,381.01
8692	Special Research—Radiology	104.80	3,066.70		3,171.50
8693	Special Research—Psychiatry and Neurology	9,141.90	869.95		10,011.85
8694	Special Research—Surgery II	49.32			49.32
8697	U. S. Public Health Service—Research on Inorganic Pyrophosphate	100.00			100.00
	Sub-total	\$ 274,628.98	\$ 55,232.01	\$ 330.00	\$ 329,530.99
8701	Carnegie Corporation of New York—Dental Research	2,378.81			2,378.81
8705	Parke-Davis Research on Wound Healing	360.00			360.00
8707	U. S. Public Health Service Undergraduate Training in Dentistry	4,375.07			4,375.07
8708	Alfred Owre Memorial Fund in Dentistry.....	2,811.45			2,811.45
8709	U. S. Public Health Service—Research on Dental Caries	1,615.10			1,615.10
8710	Minnesota Dental Foundation — Dental Mechanism Research	3,924.15			3,924.15
8711	L. D. Caulk Company—Dental Research on Tissue Reaction	2,168.67			2,168.67
8713	U. S. Public Health Service—Research on Periodontal Disease	121.30			121.30
8720	U. S. Public Health Service—Research on Secondary Amyloidosis	568.03			568.03
8721	Merck and Sharp and Dohme—Research on Pyridoxine	82.50			82.50
8722	U. S. Public Health Service—Research on Cancer Induction	1,501.61			1,501.61
8725	U. S. Public Health Service—Teaching and Research Training Program in Dentistry.....	2,801.17	3,859.95		6,661.12
8726	U. S. Public Health Service—Research on Healing of Fracture	320.17			320.17

DETAIL OF ASSETS—EQUIPMENT

June 30, 1960

Schedule F-5d

Inventory of Equipment					
Dept. No.	Department	Value July 1, 1959	Additions 1959-60	Transfers and Adjustments	Value June 30, 1960
Research—Continued					
8727	Minnesota Dental Foundation—Research on Amalgam	134.50			134.50
8731	U. S. Public Health Service—Research on Radiation Hygiene	1,594.47	200.25		1,794.72
8734	U. S. Public Health Service—Research on Bone Degeneration and Cartilage Grafting		73.00		73.00
8801	U. S. Public Health Service—Research on Canine Dirofilariasis		2,039.34		2,039.34
8802	U. S. Public Health Service—Research on Aquatic Microorganisms		360.00		360.00
8804	Chemical Investigations of Royal Jelly		143.64		143.64
	Sub-total	\$ 24,757.00	\$ 6,676.18		\$ 31,433.18
8901	Lederle Laboratories—Research	415.79			415.79
8902	Antioxidant Co-operative Research	975.52			975.52
8903	General Research—Pharmaceutical Chemistry and Allied Fields	9,016.78	3,197.00		12,213.78
8906	Pharmacy—General Research	360.50			360.50
8907	Pharmacology—Research on Rancid Fats—(N.D.G.A. Research)	135.00			135.00
8908	N.D.G.A. Antioxidant in Dairy Products	86.30			86.30
8911	Smith, Kline, and French Foundation Fund—Pharmacy	590.63	1,366.64		1,957.27
	Sub-total	\$ 11,580.52	\$ 4,563.64		\$ 16,144.16
9001	Hamm Foundation—Education for Visually Handicapped Children	541.59			541.59
9002	Carnegie Foundation—National Council of Teachers of English Study	5.39			5.39
9003	Louis W. and Maud Hill Family Foundation—Adult Education in Agriculture	2,152.71		345.00	1,807.71
9006	State of Minnesota, Contract E-1455	62.82			62.82
9009	U. S. Office of Education—Research on Retention of Students in Teacher Education	58.20		67.50	125.70
9011	U. S. Office of Education—Research on Retardates	22.00			22.00
9016	U. S. Office of Education—Research on Classroom Behaviors of Elementary Student Teachers	78.00			78.00
9017	U. S. Office of Education—Research on Teacher Influence on Learning	37.11			37.11
9021	U. S. Office of Education—Study on Effectiveness of Closed-Circuit Television in Teacher Education		25.93		25.93
9031	National Science Foundation—Research on Gamma Irradiation	6,810.00			6,810.00
9034	National Science Foundation—Grant Y/45.6/243	1,331.53	988.31		2,319.84

FINANCIAL REPORT

DETAIL OF ASSETS—EQUIPMENT

June 30, 1960

Schedule F-5d

Inventory of Equipment					
Dept. No.	Department	Value July 1, 1959	Additions 1959-60	Transfers and Adjustments	Value June 30, 1960
Research—Continued					
9035	Department of the Air Force, Contract AF 49(638)-190	8,974.87	174.01	8,474.84	326.02
9037	National Science Foundation—Research on Heat Transfer II	1,944.26	16,690.87		18,635.13
9038	Douglas Aircraft Co.—P.O. 7A-924360	14.47			14.47
9040	City of Minneapolis Water Department	1,411.28			1,411.28
9041	Department of the Army—Signal Corps, Contract DA-36-039-SC-74963	14,036.40	949.75	13,561.40	1,424.75
9043	Department of the Air Force—Contract AF 33(616)-5426	2,155.86	4,721.40	6,877.26	
9045	Research Corporation—Low Temperature Studies	585.24	1,279.98		1,865.22
9049	Department of the Air Force—Contract AF 19(604)-3890	3,078.47	2,497.97	3,078.47	2,497.97
9051	U. S. Air Force, Contract AF 33(616)-5723		17,596.74		17,596.74
9052	National Science Foundation—Research on Organomercurials	124.30	377.43		501.73
9054	Chicago Ordnance District—Aero-Engineering	3,838.27			3,838.27
9056	U. S. Navy—Contract Nonr-710(27)	2,365.00	1,279.35	149.24	3,495.11
9058	Department of the Army, Signal Corps—Contract DA-36-039-SC-78009	2,693.83	246.26		2,940.09
9060	U. S. Navy—Contract Nonr-710(29)	2,339.01	6,189.40	.01	8,528.42
9062	U. S. Atomic Energy Commission—Contract AT(11-1)-659		87.88		87.88
9066	U. S. Atomic Energy Commission—AT(11-1) 622	518.00	576.48		1,094.48
9067	Alfred P. Sloan Foundation—Fundamental Research in Physics	3,950.00	423.17		4,373.17
9068	U. S. Air Force, Contract AF 29(600)-1748		180.00		180.00
9071	U. S. Public Health Service—Research on Indoles with Unsaturated Compounds		118.14		118.14
9072	U. S. Public Health Service—Research on Biogenesis of Morphine	1,646.76	462.09		2,108.85
9073	U. S. Public Health Service—Research on Cancer Chemotherapy	239.46	537.00		776.46
9074	U. S. Public Health Service—Research on Oscillatory Flow	178.00	3,154.47		3,332.47
9075	Princeton University—SC-Nonr-1858(25).....	108.90	2,071.43	15.73	2,164.60
9077	National Science Foundation—Research on Nuclear Magnetic Resonance	13,148.26	1,643.70		14,791.96
9079	Department of the Air Force—Contract AF 33(616)-6077	209.49		209.49	
9083	U. S. Navy—Contract N123(60530)-19686A	41.00		41.00	
9085	U. S. Public Health Service—Research on the Photochemistry of Chlorophyll		3,116.54		3,116.54

DETAIL OF ASSETS—EQUIPMENT

June 30, 1960

Schedule F-5d

Inventory of Equipment					
Dept. No.	Department	Value July 1, 1959	Additions 1959-60	Transfers and Adjustments	Value June 30, 1960
Research—Continued					
9086	Donaldson Company, Inc.—Study on Swirling Flow		239.10		239.10
9089	Department of the Air Force—Contract AF 33(616)-6239	58.65	56.42		115.07
9093	Department of the Air Force—Contract AF 33(616)-6372	2,185.00	1,625.99		3,810.99
9094	National Science Foundation—Research on Process Control Systems		675.00		675.00
9098	National Science Foundation—Undergraduate Research Participation Program—Chemistry		819.50		819.50
9099	U. S. Air Force, Contract AF 29(600)-2003		256.34	256.34	
	Sub-total	\$ 76,944.13	\$ 68,712.63	\$ 32,941.26	\$ 112,715.50
9120	Employment Stabilization Research	2,045.93			2,045.93
9122	Brookings Institution of Economics NRA Study	79.50			79.50
9126	Ford Foundation—Economic Study of the Upper Midwest Region		2,373.90		2,373.90
9130	Social Science Research Council—Study of Manpower	85.23			85.23
9143	U. S. Office of Vocational Rehabilitation—Study of Job Placement Procedures	10.09			10.09
9147	U. S. Navy, Contract Nonr-2582(00)		100.00		100.00
9152	U. S. Office of Vocational Rehabilitation—Minnesota Studies in Vocational Rehabilitation		4.99		4.99
9160	Minnesota State Department of Social Security Mental Health Survey	77.50			77.50
9164	National Science Foundation—Undergraduate Research Participation Program—Science and Mathematics		41.23		41.23
9165	U. S. Public Health Service—Individual Security Study	512.45			512.45
9166	National Science Foundation—Research on the Effects of Prolactin on the Reproductive Behavior of the Cowbird		30.00		30.00
9167	Cathy, Inc.—Television Fund	1,000.00			1,000.00
9168	Louis W. and Maud Hill Family Foundation—Research on Responses of Animals to Radiation Fields		2,185.65		2,185.65
9169	U. S. Public Health Service—Training in Microbiology		383.50		383.50
9172	U. S. Public Health Service—Research on Hypoplastic Anemia		805.72		805.72
9174	The Wilkie Foundation—University of Minnesota, Museum Arctic Expedition	58.46			58.46

FINANCIAL REPORT

DETAIL OF ASSETS—EQUIPMENT

June 30, 1960

Schedule F-5d

Inventory of Equipment					
Dept. No.	Department	Value July 1, 1959	Additions 1959-60	Transfers and Adjustments	Value June 30, 1960
Research—Continued					
9175	U. S. Public Health Service—Research on Adjustment of Children	61.14			61.14
9176	National Science Foundation—Study on High School Graduates	12.90			12.90
9176	U. S. Public Health Service—Research on Energy Metabolism in Birds at Various Activity Levels		385.06		385.06
9177	U. S. Public Health Service—Research on Childhood Behavior	140.83			140.83
9180	Rural Cooperative Power Association—Elk River, Minn.—SCE AT(11-1)-651, Sub Contract 1		1,041.05		1,041.05
9181	U. S. Atomic Energy Commission, Contract AT(11-1)-899		594.00		594.00
9183	U. S. Public Health Service—Research on Bovine Porphyria	6,344.52	32.50		6,377.02
9184	General Mills—Research on Palatability of Prepared Dog Foods	1,670.16	4,732.40		6,402.56
9185	Eaton Laboratories—Research on Diseases of Turkeys	148.18			148.18
9187	Smith, Kline, and French Laboratories—Research on Growth of Lambs	330.00			330.00
9188	Wyeth Laboratories—Research on Traumatic Shock	348.66	470.64		819.30
9189	College of Veterinary Medicine Research—General	499.97			499.97
9191	National Science Foundation—Research on Insect Flight	1,326.91	267.00		1,593.91
9192	U. S. Public Health Service—Research on Interpersonal Learning	580.39			580.39
9193	U. S. Public Health Service—Research on Electrophoresis of Compounds	20,378.75	609.00		20,987.75
9194	Merck and Company—Research on Diseases of Turkeys	536.00	480.00		1,016.00
9196	U. S. Department of Agriculture—Contract 12-14-100-2617-45	49.66	86.00		135.66
9199	Abbott Laboratories—PLLO Studies in Turkeys	86.00			86.00
	Sub-total	\$ 36,383.23	\$ 14,622.64		\$ 51,005.87
9200	Kendall Thyroxin Fund	25,230.55			25,230.55
9201	Rockefeller Foundation—Fluid Research	5,250.16			5,250.16
9201	U. S. Public Health Service—Research on Separation of Fatty Acids	7,554.35	1,937.56		9,491.91
9204	Rockefeller Foundation—Research in Biology and Medicine	28,124.13			28,124.13
9204	National Science Foundation—Research on Phospholipides	1,731.00	114.75		1,845.75

DETAIL OF ASSETS—EQUIPMENT

June 30, 1960

Schedule F-5d

Inventory of Equipment					
Dept. No.	Department	Value July 1, 1959	Additions 1959-60	Transfers and Adjustments	Value June 30, 1960
Research—Continued					
9205	Frederick G. Cottrell—Research on Gases and Vapors	743.01			743.01
9205	U. S. Public Health Service—Preparation and Evaluation of Lipids	6,262.16			6,262.16
	Hudson Bay-Richmond Gulf Botanical Expedition	128.10			128.10
	American Association for the Advancement of Science—Research in Zoology	200.00			200.00
	Frederick G. Cottrell—Research on Isotopes	1,812.05			1,812.05
9206	U. S. Public Health Service—Research on Lipid Preparation	4,535.04	8,794.65		13,329.69
9208	U. S. Public Health Service—Research on Mental Retardation and Heredity	239.24	68.04		307.28
9211	Department of the Army, Quartermaster Corps—Contract DA-19-129-Qm-1350	448.27	8.50		456.77
9212	Hormel Institute	46,929.39	33,192.80	544.50	80,666.69
9214	Minnesota Institute of Research	67,367.77	5,214.65		72,582.42
9216	Charles Fremont Dight Eugenics Research	2,668.55			2,668.55
9217	U. S. Public Health Service—Research on Psychotic Disorders		747.15		747.15
9219	Economics Laboratory Research—Germicidal Detergent	353.35			353.35
9225	U. S. Department of the Interior—14-19-008-2330	339.28			339.28
9228	Carnegie Corporation of New York Scandinavian Area Program	1,289.91			1,289.91
	Rockefeller Foundation—Research of Gene Expression in Maize	92.00			92.00
9229	Hormel Institute—Metabolic Interconversion of Lipides		1,428.73		1,428.73
9233	U. S. Department of the Interior—14-19-008-2331	143.55			143.55
9233	Department of the Interior 14-17-008-107		2,078.00		2,078.00
9235	Dr. Salsbury's Laboratories Research	134.75			134.75
9236	Carnegie Corporation Laboratory for Research in Social Relations	4,225.73			4,225.73
9237	Hawaiian Sugar Planters' Association Research	5,045.83	2,523.50		7,569.33
9238	Greater University Fund Graduate Research Fund	24,992.12			24,992.12
9241	U. S. Department of Agriculture, Contract 12-14-100-315	39.00			39.00
9242	Frank B. Jewett Fellowship Trust	1,500.00			1,500.00
9246	Hormel Institute—Research on Phospholipid Atherosclerosis	774.43			774.43
9247	American Heart Association—Research on Fat Metabolism	1,376.85	105.00		1,481.85

FINANCIAL REPORT

DETAIL OF ASSETS—EQUIPMENT

June 30, 1960

Schedule F-5d

Inventory of Equipment					
Dept. No.	Department	Value July 1, 1959	Additions 1959-60	Transfers and Adjustments	Value June 30, 1960
Research—Continued					
9248	American Cyanamid Co.—Research in Animal Protein Factor Supplements	210.00			210.00
9249	Ford Foundation—Social Science Research	522.35			522.35
9250	Rockefeller Foundation—Research on Human Genetics	1,128.53			1,128.53
9253	George A. Hormel and Co.—Animal Fat Research	428.43			428.43
9254	National Dairy Council—Research on Metabolism and Deposition of Fatty Acids	2,777.56			2,777.56
9255	Research Corporation—Research on the Displacement Separation of Lipids	1,339.86			1,339.86
9256	National Live Stock and Meat Board—Research on Biochemistry of Fatty Acids	1,457.25			1,457.25
9259	U. S. Department of Agriculture, Contract A-1s-33451	159.45			159.45
9261	U. S. Atomic Energy Commission, Contract AT(11-1)-236	13,730.05	1,495.95		15,226.00
9262	U. S. Public Health Service—Research on Virus Diseases, Affecting Man and Swine	320.40			320.40
9263	Ford Foundation Communication Research	517.50			517.50
9266	Armour & Company—Research in Fats and Oils	536.19			536.19
9272	Louis W. and Maud Hill Family Foundation—Research on Minnesota Clays	6.93			6.93
9273	U. S. Public Health Service—Research on the Development of Swine for Use in Research	1,700.00			1,700.00
9277	General Foods Corporation—Research on Commercial Monoglycerides	648.75			648.75
9279	Max C. Fleischmann Foundation—Cedar Creek Natural History Area	4,667.03	41.06		4,708.09
9280	U. S. Public Health Service—Research on Anaerobic Food Spoilage	307.36			307.36
9281	U. S. Public Health Service—Identification of Components of Lipids	6,282.06			6,282.06
9284	Life Insurance Medical Research Fund—Research on Enzymes	180.11			180.11
9286	Oscar Mayer and Company—Research on Atherosclerosis in Swine	649.54			649.54
9287	National Vitamin Foundation—Research on Vitamin E	55.00			55.00
9288	U. S. Air Force, Contract AF 18(603)-18	31.47			31.47
9289	U. S. Department of Agriculture, Contract 12-14-100-476-(71)	25.17			25.17
9290	Department of the Interior 14-17-008-40	1,945.63	4,658.41		6,604.04
9290	U. S. Department of the Interior, Contract 14-19-008-2455	4,432.15			4,432.15

DETAIL OF ASSETS—EQUIPMENT

June 30, 1960

Schedule F-5d

Inventory of Equipment					
Dept. No.	Department	Value July 1, 1959	Additions 1959-60	Transfers and Adjustments	Value June 30, 1960
Research—Continued					
9292	U. S. Public Health Service—Research on Fatty Acids in Reproduction	10,481.80	1,785.62		12,267.42
9293	Abbott Laboratories—Research on Atherosclerosis	58.96	211.60	25.50	296.06
9294	U. S. Public Health Service—Research on Tissue Lipids—Hormel Institute	16,805.00			16,805.00
9295	U. S. Army Quartermaster Corps, Contract DA-19-129 QM-834	12.00			12.00
9296	U. S. Department of the Interior, Contract 14-17-008-122		1,085.01		1,085.01
9298	U. S. Department of Agriculture, Contract 12-14-100-2610(74)		173.09		173.09
	Sub-total	\$ 310,947.10	\$ 65,664.07	\$ 570.00	\$ 377,181.17
9305	Rockefeller Foundation—St. Paul Employment Study	980.70			980.70
9306	Rockefeller Foundation—Minnesota Income Study	252.53			252.53
9308	U. S. Office of Education Fellowships—Teaching Mentally Retarded Children		436.01		436.01
9310	General College Carnegie Fund	1,509.89			1,509.89
9311	General College General Education Board Fund	1,270.47		112.00	1,158.47
9312	Visual Education Service—General Education Board Fund	12,065.06			12,065.06
9317	Quaker Oats Fellowship in Mechanical Engineering	492.03			492.03
9323	John and Mary R. Markle Foundation Fellowship—Surgery	593.64			593.64
9331	Ethyl Corporation Graduate Fellowship in Chemistry	1,201.25			1,201.25
9332	Parke Davis and Co. Fellowship in Chemistry	251.50			251.50
9333	Dow Chemical Co. Fellowship in Chemistry	2,200.96			2,200.96
9334	Social Science Research Council Fellowship—Business Administration	421.75			421.75
9338	General Electric Company—Fellowship in Chemistry	3,037.54			3,037.54
9339	Smith, Kline, and French Laboratories—Pre-doctoral Fellowship	170.52			170.52
9362	Armour and Company Fellowship	1,895.31			1,895.31
9370	American Cyanamid Company—Graduate Fellowship	823.15			823.15
9374	The Visking Corporation Fellowship	2,107.37	11.50		2,118.87
9375	The California Company Fellowship	471.16			471.16
	Sub-total	\$ 29,744.83	\$ 447.51	\$ 112.00	\$ 30,080.34

DETAIL OF ASSETS—EQUIPMENT

June 30, 1960

Schedule F-5d

Inventory of Equipment					
Dept. No.	Department	Value July 1, 1959	Additions 1959-60	Transfers and Adjustments	Value June 30, 1960
Research—Continued					
9400	Mayme Waddell Home Economics Fund	110.00			110.00
9404	Eliza A. Drew Memorial Fund	1,818.00			1,818.00
9405	Minnesota Implement Dealers' Association— Farm Safety Booth	567.50			567.50
9407	School of Social Work Gertrude Vaile Library Fund	39.15			39.15
9408	National Association of Educational Broad- casters—Symphony Project	5,035.51			5,035.51
9408	Equipment in Trusts, Grants, and Contracts			11,547.31	11,547.31
9410	U. S. Office of Education—Counseling and Guidance Training Institute		180.87		180.87
9411	Farmers Union Grain Terminal Association —St. Paul Student Center		3,199.65		3,199.65
9413	U. S. Public Health Service—Public Health Training—Rhodes Act		36,542.34		36,542.34
9416	John Ira Parcel Volume Fund	203.50			203.50
9419	Fund for the Advancement of Education— College Teaching Program	65.95			65.95
9422	U. S. Public Health Service—Training Pro- gram in Clinical Psychology	1,228.80	143.75		1,372.55
9423	James Ford Bell Room—University Library	2,000.00			2,000.00
9431	U. S. Public Health Service—Ophthalmol- ogy Training Grant		3,210.60		3,210.60
9436	Fund for the Advancement of Education— Institute for High School Teachers of Biology	97.73			97.73
9438	Pittsburgh Coke and Chemical Company— Herbicide-Weed Killer Project	58.39			58.39
9441	McQuarrie Pediatrics Fund	17,410.63	305.89		17,716.52
9442	Mid-West Regional Institute Committee— Ford Foundation	45.40			45.40
9447	Duluth Development Fund	4,730.00	100.00		4,830.00
9448	Foreign Operations Administration—Seoul	395.33			395.33
9449	Occupational Therapy Clinic Fund	184.53	69.59		254.12
9454	Louis W. and Maud Hill Family Founda- tion—Summer Institute for High School Teachers of Biology	31.16			31.16
9456	Hill Family Foundation—Physiologist in Surgery	2,468.19	148.14		2,616.33
9459	Aeronautical Research—Rosemount	9,574.76	9,055.06	114.00	18,743.82
9461	Clarence Lofquist Memorial Bookshelf	162.01			162.01
9465	U. S. Navy Facilities, Contract Nonr-(F)- 1569(00)	424,757.36		15,513.88	440,271.24
9465	U. S. Navy Facilities, Contract NORD (F) 1441	42,222.49			42,222.49

DETAIL OF ASSETS—EQUIPMENT

June 30, 1960

Schedule F-5d

Inventory of Equipment					
Dept. No.	Department	Value July 1, 1959	Additions 1959-60	Transfers and Adjustments	Value June 30, 1960
Research—Continued					
9466	State of Minnesota Department of Health, Contract M-1434	1,314.85	285.00		1,599.85
9468	National Foundation for Infantile Paralysis—Teaching Program in Rehabilitation	987.72	805.00		1,792.72
9474	U. S. Public Health Service—Polio Test	8,556.82		45.00	8,511.82
9475	U. S. Office of Vocational Rehabilitation Teaching Program in Rehabilitation	1,679.31	158.00		1,837.31
9476	National Science Foundation—Mapping and Related Activity—Cedar Creek Natural History Area		6,905.99		6,905.99
9485	Minnesota Mining and Manufacturing Company—Electromagnet Fund	4,000.00			4,000.00
9486	Educational Television and Radio Center—Radio Programs Production	20.53			20.53
9488	University of Minnesota Memorial Fund	633.00			633.00
9490	Mechanical Engineering—Stephen Walker Safety Car Fund	1,728.12			1,728.12
9492	Fund for the Advancement of Education	8,766.53			8,766.53
9498	U. S. Public Health Service—Cardiovascular Training Grant	462.48	6,837.36		7,299.84
	Sub-total	\$ 541,355.75	\$ 67,947.24	\$ 27,130.19	\$ 636,433.18
9501	Minnesota Brewers Assn.—Barley Demonstration	472.28			472.28
9504	Fund for the Advancement of Education—Study of Faculty Mobility	149.75			149.75
9506	Educational Television and Radio Center—Magic Doorways	12,804.06			12,804.06
9507	U. S. Public Health Service—Arthritic Graduate Training Program	523.88	105.00		628.88
9508	Hormel Research Foundation	9,391.90			9,391.90
9508	U. S. Department of Interior—Bureau of Indian Affairs—Agricultural Extension Service	257.57	646.75		904.32
9509	U. S. Public Health Service—Training Program in Biochemistry	375.35	362.00		737.35
9511	American Foundation for Pharmaceutical Education—Student Grants	131.02			131.02
9515	Hercules Powder Company—Chemistry Fund	605.98			605.98
9516	U. S. Public Health Service—Cardiovascular Training Program	111.82	1,455.28		1,567.10
9526	Westinghouse Educational Foundation—Electrical Engineering General Laboratory Fund	3,000.00			3,000.00
9527	National Foundation for Infantile Paralysis—Graduate Training of Foundation Fellows	1,070.99	22.50		1,093.49

FINANCIAL REPORT

DETAIL OF ASSETS—EQUIPMENT

June 30, 1960

Schedule F-5d

Inventory of Equipment					
Dept. No.	Department	Value July 1, 1959	Additions 1959-60	Transfers and Adjustments	Value June 30, 1960
Research—Continued					
9528	U. S. Public Health Service—Training Program in Immunology and Experimental Cancer	2,086.59	8,255.10		10,341.69
9529	Sister Elizabeth Kenny Foundation—Rehabilitation Center Expansion	14,926.90			14,926.90
9529	U. S. Public Health Service—Research on Reinforcement Effects in Normal and Retarded Children		2,846.39		2,846.39
9531	U. S. Information Agency—Interchange of Information	100.00			100.00
9532	U. S. Public Health Service—Training Program in Research on Cancer of the Alimentary Tract		437.16		437.16
9542	Louis W. and Maud Hill Family Foundation—Teaching Program in Family Life	71.26			71.26
9543	U. S. Public Health Service—Training Program in Anatomy		3,353.87		3,353.87
9544	American Medical Education Foundation Fund		300.00		300.00
9547	Home Economics Fund	54.70			54.70
9553	U. S. Public Health Service—Training in Clinical Cardiology	1,089.00	549.23		1,638.23
9558	Department of Geology—Unrestricted Fund	285.00			285.00
9560	Masonic Memorial Hospital Equipment Fund		2,483.13	37.50	2,520.63
9564	Carnegie Corporation of New York—Study of Continuing Relations with Foreign Students	432.33	355.00		787.33
9566	U. S. Public Health Service—School Psychology Training Program	995.10	33.35		1,028.45
9567	Department of the Air Force Facilities—Contract AF 33(600)-32106	86,856.70		99,394.56	186,251.26
	Sub-total	\$ 135,792.18	\$ 21,204.76	\$ 99,432.06	\$ 256,429.00
9568	Department of the Air Force Facilities, Contract AF 33(600)-36746	465,888.47		11,346.40	477,234.87
9571	U. S. Public Health Service—Training Program in Child Psychology		442.50	590.00	1,032.50
9573	Blandin Foundation—Woodman's Training Program	889.63			889.63
9575	National Science Foundation—Academic Year Institute for High School Teachers of Mathematics	433.21			433.21
9579	U. S. Public Health Service—Basic Science Research Facilities Equipment	29,294.70	17,254.66	135.00	46,684.36
9582	Nuclear Magnetic Resonance Equipment	24,814.70	16,990.00		7,824.70
9583	Yoder Collection of Books on Industrial Relations		319.75		319.75

DETAIL OF ASSETS—EQUIPMENT

June 30, 1960

Schedule F-5d

Inventory of Equipment					
Dept. No.	Department	Value July 1, 1959	Additions 1959-60	Transfers and Adjustments	Value June 30, 1960
Research—Continued					
9585	American Trucking Association Foundation—Journalism Fund		197.64		197.64
9587	Louis W. and Maud Hill Family Foundation—Medical School Curriculum Study.....	385.00	1,172.22		1,557.22
9589	Louis W. and Maud Hill Family Foundation—Field Course in Biology	39.95			39.95
9597	Ophthalmology Department—Special Purpose Fund	174.00	174.00		
9599	Ground Water Development (I.C.A. and W.H.O.)	30.00			30.00
9686	James A. Hamilton Achievement Award in Hospital Administration		45.84		45.84
	Sub-total	\$ 521,949.66	\$ 2,268.61	\$ 12,071.40	\$ 536,289.67
9710	Allied Chemical and Dye Corporation Fellowship	541.33			541.33
9715	School of Architecture Alumni Fund	95.94			95.94
9718	Procter & Gamble Company Fellowship in Chemical Engineering	861.17			861.17
9726	Abbott Laboratories Post-Doctoral Fellowship in Organic Chemistry	412.25			412.25
9746	Abbott Laboratories Fellowship	224.23			224.23
9754	Medical Social Work Fund	76.50			76.50
9761	John and Mary R. Markle Foundation Scholarship	783.70			783.70
9794	National Aluminate Corporation Fellowship	65.97			65.97
9798	E. I. du Pont de Nemours & Co. Fellowship—Chemistry	15,371.52	879.00		16,250.52
	Sub-total	\$ 18,432.61	\$ 879.00		\$ 19,311.61
9801	Gulf Oil Corporation Fellowship—Department of Geology	407.34			407.34
9805	Parke, Davis and Company Fellowships	38.50			38.50
9824	General Mills Predoctoral Fellowship in Organic Chemistry	60.00			60.00
9826	Abbott Laboratories Fellowship—Chemistry	289.00			289.00
9841	Bristol-Myers Company Fellowship	1,304.28			1,304.28
9856	Westinghouse Educational Foundation Fellowship	995.52	143.21		1,138.73
9865	Minnesota Mining and Mfg. Co. Fellowship	2,039.23			2,039.23
9874	Eli Lilly and Company—Research Fellowship in Anatomy		67.08		67.08
9876	U. S. Rubber Company Postgraduate Fellowship in Chemistry	5,113.27			5,113.27
9877	Procter and Gamble Co. Predoctoral Fellowship in Physical Chemistry	285.40			285.40
9880	Otto Bremer Foundation Fellowship in Cancer Research	2,861.27	193.92		3,055.19

FINANCIAL REPORT

DETAIL OF ASSETS—EQUIPMENT

June 30, 1960

Schedule F-5d

Inventory of Equipment					
Dept. No.	Department	Value July 1, 1959	Additions 1959-60	Transfers and Adjustments	Value June 30, 1960
Research—Continued					
9881	Shell Fellowship in Geology	642.38			642.38
9882	Shell Fellowship in Chemistry	2,614.09	436.90		3,050.99
9884	American Cyanamid Company — Graduate Scholarship	527.30			527.30
9892	Alpha Phi Cardiac Fellowship	823.04			823.04
9898	John Morrell and Co. Graduate Fellowship in Bacteriology	77.49			77.49
	Sub-total	\$ 18,078.11	\$ 841.11		\$ 18,919.22
	Total Research	\$ 6,190,194.90	\$ 1,157,183.56	\$ 22,074.58	\$ 7,325,303.88
Other Trust Funds					
9900	Miscellaneous Gifts	1,690.91			1,690.91
9901	Maria Sanford Memorial	539.57			539.57
9906	School of Agriculture—Class of 1948 Memorial Fund	319.21			319.21
9906	Minnesota Medical Foundation — Meland Memorial Room Fund	1,565.79			1,565.79
9907	Muscular Dystrophy Association of America—Patient Service Clinic	16.50			16.50
9908	Greater University Corporation	562.17			562.17
9909	Thomas S. Roberts Fund	3,010.96	180.96	180.00	3,371.92
9920	U. S. Public Health Service—Research Training in Experimental Pathology		1,694.73		1,694.73
9925	John Charles Frizzell Fund	741.86			741.86
9928	Pioneer Fund		520.34		520.34
9930	Minnesota Medical Foundation		452.46		452.46
9931	Conference of Savings and Inflation	13.00			13.00
9932	National Science Foundation—Summer Institute of High School Physics Teachers	104.00			104.00
9936	Ruth S. Morand Fund—Arthur Upson Room	205.42			205.42
9939	Crippled Child Relief, Rehabilitation Center	40,401.29	2,020.00		42,421.29
9948	Warren Waite Memorial Library	26.55			26.55
9954	Class of 1940 Electric Organ Fund (School of Agriculture)	1,345.42			1,345.42
9957	Tau Beta Pi Bookshelf	76.15			76.15
9959	Melendy Plant Garden	210.70			210.70
9961	Minnesota Museum of Natural History—Special Collection Fund	1,713.94	99.50		1,813.44
9962	Ohio Oil Company Foundation—School of Physics Fund	245.02	720.00		965.02
9964	National Fund for Medical Education	27,149.16	16,154.21	165.00	43,468.37
9968	Henrici Memorial Library	450.00			450.00
	Coordinator of Religious Activities	435.76			435.76
9975	Rural Sociology Fund		7.50		7.50
9979	FOA—Seoul National University of Korea—Cooperative Project	683.56			683.56

DETAIL OF ASSETS—EQUIPMENT

June 30, 1960

Schedule F-5d

Inventory of Equipment					
Dept. No.	Department	Value July 1, 1959	Additions 1959-60	Transfers and Adjustments	Value June 30, 1960
Other Trust Funds—Continued					
9980	ICA-Seoul National University of Korea	12.52			12.52
9981	Servo-Mechanism Laboratory	8,976.43			8,976.43
9985	U. S. Office of Education National Defense Graduate Fellowship Program—Transport and Transfer Processes		1,801.21		1,801.21
9995	Thomas Heggen Memorial Fund	2,505.40			2,505.40
9999	Research Contract Service Costs	357.59			357.59
	Total	\$ 93,358.88	\$ 23,650.91	\$ 345.00	\$ 117,354.79
Plant Funds					
6800	Supervisory Architect	629.40			629.40
6811	St. Paul Dining Facilities	857.48		857.48	
6815	Men's Residence—East of Centennial	6,367.53		6,367.53	
6817	Comstock Hall Addition	4,679.79		4,679.79	
6837	Residence Hall for Men and Women	10,819.69		10,819.69	
6975	Veterans of Foreign Wars Clinical Cancer Research Institute		1,945.40		1,945.40
6876	School of Mines Engineering Wing		5,126.00	5,126.00	
6881	Mayo Memorial Building	306,626.96		8.74	306,618.22
6893	Wind Tunnel—Aeronautical Engineering	38,138.93			38,138.93
6897	Variety Club Heart Hospital—Fifth Floor Addition	10,594.36	10,190.46		20,784.82
	Total	\$ 378,714.14	\$ 17,261.86	\$ 27,859.23	\$ 368,116.77

SUMMARY
DETAIL OF ASSETS—EQUIPMENT

June 30, 1960

Schedule F-5d

Inventory of Equipment				
Department	Value July 1, 1959	Additions 1959-60	Transfers and Adjustments	Value June 30, 1960
Administration	\$ 408,282.96	\$ 30,672.41	\$ 5,157.90	\$ 433,797.47
General University	952,115.34	64,711.10	17,797.61	999,028.83
Science, Literature, and the Arts	930,438.45	33,083.11	1,606.18	961,915.38
Institute of Technology	2,887,118.16	152,703.23	4,981.08	3,044,802.47
Institute of Agriculture	3,217,417.53	228,982.06	10,415.29	3,435,984.30
Medical Sciences	913,569.36	81,354.52	6,518.31	1,001,442.19
University of Minnesota Hospitals	2,479,079.96	200,535.36	5,852.54	2,673,762.78
College of Veterinary Medicine	356,421.00	33,445.28	4,401.39	394,267.67
School of Dentistry	414,029.43	4,026.07	245.00	417,810.50
Law School	74,585.93	1,980.61	424.43	76,990.97
College of Pharmacy	113,938.84	2,477.13	31.99	116,447.96
College of Education	471,864.61	19,795.59	1,328.74	492,988.94
Summer Session	15,039.27	2,228.82	442.54	17,710.63
Graduate School	679,647.57	100,058.50	943.83	778,762.24
School of Business Administration	122,305.55	4,611.55	1,389.37	125,527.73
University of Minnesota—Morris		958.45		958.45
University College	287.97			287.97
General College	52,022.33	2,252.81	52.73	54,222.41
Duluth	824,119.37	79,606.71	2,136.05	901,590.03
Military and Naval Departments	15,753.37	126.15	194.62	16,074.14
Physical Education	195,858.58	7,027.94	211.35	202,675.17
General Extension	424,786.31	23,124.47	2,050.11	445,860.67
Physical Plant—Minneapolis Campus	966,453.24	56,076.58	1,925.47	1,020,604.35
Physical Plant—St. Paul Campus	162,954.04	17,649.15	235.82	180,839.01
Physical Plant—Other Than Campus	339,577.54	5,027.98	1,664.27	346,269.79
University Services—Dormitory and Dining Halls	2,290,503.00	246,743.16	21,518.37	2,515,727.79
University Services—Student	992,235.38	120,850.79	94.63	1,113,180.80
University Services—General	1,281,316.48	158,758.67	25,437.34	1,414,637.81
Revolving Funds	666,034.93	41,019.76	367.63	706,687.06
Trust Funds—Research	6,038,954.45	1,157,183.56	22,074.58	7,174,063.43
U. S. Atomic Energy Commission Contract AT (11-1)-50 Non-fund Transfers	151,240.45			151,240.45
Other Trust Funds	93,358.88	23,650.91	345.00	117,354.79
Plant Funds	378,714.14	17,261.86	27,859.23	368,116.77
Total	\$28,910,024.42	\$2,917,984.29	\$126,377.76	\$31,701,630.95

DETAIL OF ASSETS—MUSEUM AND COLLECTIONS

June 30, 1960

Schedule F-5e

Inventory						
Department	Value July 1, 1959	Purchases	Gifts*	Collections	Transfers and Adjustments	Value June 30, 1960
Museum of Natural History	\$ 180,694.80	\$ 4,402.36	\$1,454.50	\$1,266.00	\$ 2,447.86	\$ 185,369.80
University Gallery	321,696.99	1,435.24	2,755.00		663.26	326,550.49
Anthropology	18,387.00		535.00	25.00		18,947.00
Botany	281,242.50		1,731.00	789.50	1,925.00	285,688.00
Art	37,686.48	832.20	3,000.00		698.02	42,216.70
Geography	125.00					125.00
Geology and Mineralogy	56,430.46					56,430.46
Zoology	7,581.72					7,581.72
Chemistry	240.00					240.00
School of Mines and Metallurgy	4,176.27					4,176.27
Biochemistry	1,305.75				455.75	1,761.50
Entomology and Economic Zoology	91,315.21		8.00	25.25		91,348.46
Plant Pathology and Botany	87,377.90					87,377.90
Agricultural Extension		2,330.31			12,334.17	14,664.48
Pharmacy	2,068.34					2,068.34
Audio-Visual Extension Service	443,582.52	88,231.16			19,548.99	512,264.69
Audio-Visual Education Service	47,964.95	3,817.26	320.00		418.95	52,521.16
Frederick J. Wulling Trust Fund	1,265.29					1,265.29
Vance Memorial Fund	1,550.00					1,550.00
Miscellaneous Departments						
Minneapolis Campus	8,816.87	5,171.11				13,987.98
Agricultural Campus	14,756.40	1,850.48				16,606.88
Duluth	1,768.31	893.25			32.39	2,629.17
Cloquet Forest Research Center	18.50					18.50
Total	\$1,610,051.26	\$108,963.37	\$9,803.50	\$2,105.75	\$ 5,534.09	\$1,725,389.79

* Value appraised.

DETAIL OF ASSETS—LIBRARY AND REFERENCE BOOKS

June 30, 1960

Schedule F-5f

Department	Value July 1, 1959	Additions:		Transfers and Adjustments	Value June 30, 1960	Number of Volumes
		Purchases	Gifts			
Library—Minneapolis Campus	\$5,597,478.41	\$271,263.59	\$10,940.00	\$10,790.38	\$5,890,472.38	1,531,647
Library—St. Paul Campus	397,277.77	29,936.97	1,050.00	9,390.90	418,873.84	101,065
University of Minnesota—						
Duluth	261,284.94	25,343.12	5,772.00	2,608.77	289,791.29	70,220
Crookston	10,568.50	310.01		37.80	10,840.71	5,501
Morris	8,348.34	353.52	5.00	120.00	8,586.86	4,706
Grand Rapids	2,506.07	170.94	106.00	61.25	2,844.26	1,395
Waseca	8,377.00			153.00	8,530.00	2,918
Law School	2,250,345.00	43,750.85	6,042.50	22,686.65	2,322,825.00	250,219
University High School	21,992.60	211.55	800.00	432.85	23,437.00	8,580
Miscellaneous—Minneapolis						
Campus	299,273.04	24,724.48		5,296.33	318,701.19	
Miscellaneous—St. Paul Campus		3,031.36		3,031.36*		
Total	\$8,857,451.67	\$399,096.39	\$24,715.50	\$13,638.97	\$9,294,902.53	1,976,251

* Transferred to St. Paul Campus Library.

FINANCIAL REPORT

SUMMARY OF LIVESTOCK INVENTORY BY DEPARTMENT

June 30, 1960

Schedule F-5g

Department	Value July 1, 1959	Purchases	Sales	Adjustments	Value June 30, 1960
Animal Husbandry	\$ 43,512.00	\$19,558.75	\$ 55,801.81	\$ 44,624.06	\$ 51,893.00
Dairy Husbandry	46,975.00	7,827.39	17,624.44	36,313.05	73,491.00
Poultry Husbandry	16,055.80			4,021.90	20,077.70
College of Veterinary Medicine	15,100.82	13,818.04	14,881.86	1,997.20	12,039.80
Crookston	23,833.19	18,782.80	53,362.74	33,919.46	23,172.71
Morris	54,409.54	3,664.27	46,544.24	38,963.35	50,492.92
Grand Rapids	20,404.00	220.00	23,543.98	26,409.98	23,490.00
Duluth	22,142.00	418.85	18,643.31	15,852.46	19,770.00
Waseca	18,858.70	1,474.38	28,436.42	28,774.33	20,670.99
Rosemount	61,610.00	17,245.20	104,778.24	90,820.64	64,897.60
Total	\$322,901.05	\$83,009.68	\$363,617.04	\$317,702.03	\$359,995.72

CASH AND BANK RECONCILEMENT

June 30, 1960

Schedule G

BANK RECONCILEMENT

	General Account	Payroll Account	Miscellaneous Accounts	Total
	Northwestern National Bank	First National Bank	*	
Balances from Treasurer's Office June 30, 1960	\$2,293,526.14	\$1,000,000.00	\$450,000.00	\$3,743,526.14
Less returned checks	2,599.83			2,599.83
	\$2,290,926.31	\$1,000,000.00	\$450,000.00	\$3,740,926.31
Plus Payroll Transfer Check No. 2088 in transit	1,434,377.76			1,434,377.76
Plus Bank Credit in transit	4.42			4.42
Plus outstanding checks	915,193.76	1,635,905.93		2,551,099.69
Bank Balances, June 30, 1960*	\$4,640,502.25	\$2,635,905.93	\$450,000.00	\$7,726,408.18
*First National Bank—Minneapolis, St. Anthony Falls Office			\$100,000.00	
University National Bank—Minneapolis			100,000.00	
First National Bank—St. Paul			100,000.00	
First American National Bank—Duluth			50,000.00	
Northern City National Bank—Duluth			75,000.00	
First National Bank—Austin			25,000.00	
			\$450,000.00	

CASH RECONCILEMENT
TREASURER'S AND COMPTROLLER'S OFFICE RECORDS

Balances, Treasurer's Office			
General Account—Northwestern National Bank, Minneapolis	\$2,293,526.14		
Payroll Account—First National Bank, Minneapolis	1,000,000.00		
Account—First National Bank, Minneapolis, St. Anthony Falls Office	100,000.00		
Account—University National Bank, Minneapolis	100,000.00		
Account—First National Bank, St. Paul	100,000.00		
Account—First American National Bank, Duluth	50,000.00		
Account—Northern City National Bank, Duluth	75,000.00		
Account—First National Bank, Austin	25,000.00		
		\$3,743,526.14	
Plus Cash and Checks on Hand and in Transit		525,020.64	
			\$4,268,546.78
Less Items in Transit:			
Payroll Abstracts charged by Comptroller in June, but recorded by Treasurer in July:			
Mechanics, July 4, 1960		125,032.04	
Miscellaneous, July 5, 1960		516,086.17	
			641,118.21
			\$3,627,428.57
Less Adjustment			
Invoice 78887 (Abstract 1516) charged to Department at		77.50	
paid by Treasurer at		66.50	
			11.00
			\$3,627,417.57

CASH AND BANK RECONCILEMENT

June 30, 1960

Schedule C

Cash Balances—June 30, 1960 (See Balance Sheet, Schedule A)

Current Funds

General University Funds	431,720.46
Federal Funds	28,825.31
Special State Funds	382,313.30
University Services Funds	373,018.53
Trust Funds—Endowed	801,680.24
Trust Funds—Gifts	660,122.48

\$1,167,016.66
3,635.28

Agency Funds

Plant Funds

General University Funds	201,081.86
Special State Funds	1,351,392.21
University Services Funds	1,813,274.77
Trust Funds—Endowed	65,499.62
Trust Funds—Gifts	1,253,554.59

\$2,177,693.87
281,787.71

Endowment Funds

Loan Funds

2,715.95
\$3,627,417.57

STATEMENT OF OBLIGATIONS—CURRENT FUNDS

GENERAL UNIVERSITY FUND

June 30, 1960

Schedule H

Administration	\$ 71,631.92	Institute of Technology—Continued	
General University		School of Architecture	2,008.50
Department of Alumni Relations	6,624.93	Civil Engineering and Hydraulics	47,602.51
General Storehouse	18.87	Electrical Engineering	5,833.52
Chemical Storehouse	2,308.60	Mathematics	965.56
Department of University Relations	5,448.15	Mechanical Engineering	6,458.29
Inter-Campus Bus	25,360.23	School of Chemistry	13,125.43
University Services	431.55	Chemical Engineering	8,533.17
Library	29,858.53	School of Chemistry—Metallurgy	102.93
Glass Blowing Shop	924.14	School of Mines and Metallurgy	4,540.14
Scientific Apparatus Repair Shop	15,947.11	Ore Estimate Division	1,335.26
Truck Service	37,352.28	Mines Experiment Station	3,084.86
Museum of Natural History	1,825.95	Physics	5,711.10
Placement Inquiries Clearance Office	215.00	Rosemount Aeronautical Engineering	
Staff Insurance and Retirement	352,075.84	Revolving Fund	26,878.98
Bulletins and Annual Reports	80,570.41	Rosemount Aero Engineering Revolv-	
Bureau of Institutional Relationships	157.53	ing Fund	5,000.00
Bureau of Institutional Research	1,175.71	Institute of Agriculture	
University Address Book	165.00	Administration, Business Office, and	
Post Office and Campus Mail—Minne-		Publications Office	4,289.37
apolis	658.65	Office of Admissions and Records	1,143.19
Workmen's Compensation Claims	13,303.53	Library	8,231.78
University Publications	44,462.20	Agricultural Economics	1,957.59
Department of Protection and Safety	2,637.82	Agricultural Engineering	1,727.39
Staff Housing Bureau	8.11	Agronomy and Plant Genetics	1,141.09
Department of Insurance and Retire-		Animal Husbandry	130.38
ment	10.36	Biochemistry	3,735.41
Greater University Fund	7,124.47	College of Agriculture, Forestry, and	
General Expense	5,637.57	Home Economics	32.56
College of Science, Literature, and the Arts		Dairy Husbandry	120.21
Administration	1,499.42	Entomology and Economic Zoology	2,202.19
Anthropology	102.25	School of Forestry	610.19
Art	8,065.94	School of Home Economics	8,987.28
Botany	4,509.70	Horticulture	597.71
Classics	121.00	Physical Education	62.18
English	381.25	Plant Pathology and Botany	1,562.10
Geography	109.49	Poultry Husbandry	266.60
Geological Survey	19,130.55	Soils	286.60
Geology and Mineralogy	7,247.07	School of Agriculture—St. Paul Cam-	
German	525.00	pus	1,489.86
History	816.00	Northwest School and Experiment Sta-	
Interdisciplinary Studies in General		tion—Crookston	48,096.08
Education	1,191.66	West Central School and Experiment	
School of Journalism	613.27	Station—Morris	74,175.07
Mathematics	2,488.01	North Central School and Experiment	
Music	21,993.34	Station—Grand Rapids	30,023.24
Philosophy	2.00	Southern School of Agriculture—	
Political Science	1,180.17	Waseca	8,740.42
Psychology	82.45	Experiment Station	22,785.67
Romance Languages	252.70	Northeast Experiment Station—Duluth	
Scandinavian	257.25	Southeast Experiment Station—Waseca	
Slavic and Oriental Languages	195.00	Southwestern Experiment Station—	
Sociology	53.35	Lamberton	1,035.19
Speech	1,773.36	Fruit Breeding Farm	4,910.60
Zoology	7,929.98	Agricultural Research Center—Rose-	
Library School	461.75	mount	16,631.10
International Relations and Area		Lake Itasca Forestry and Biological	
Studies	545.95	Station	4,333.62
Laboratory for Research in Social Re-		Cloquet Forest Research Center	7,333.08
lations	342.89	Dairy Industries	3,561.68
American Studies	65.00	Rhetoric	182.92
Statistics	1,685.10	Medical School	
Family Study Center	12.74	Administration	329.10
Institute of Technology		Anatomy	39.00
Administration	133.95	Bacteriology	6,802.49
Aeronautical Engineering	246.51	Medicine	1,206.31

STATEMENT OF OBLIGATIONS—CURRENT FUNDS
GENERAL UNIVERSITY FUND

June 30, 1960

Schedule H

Medical School—Continued		Military and Naval Departments	
Obstetrics and Gynecology	83.06	Military Science (Army)	4.00
Pediatrics	5.40	Naval Science	134.24
Pharmacology	528.45	Air Science	361.15
Physiology	1,912.60	Physical Education	
School of Public Health	683.02	Physical Education for Men	1,552.93
Surgery	565.25	Extension Division	
School of Nursing	1,404.81	Administration	657.13
Laboratory Medicine	934.61	Extension Classes	19,749.05
Radiology	902.61	Correspondence Study Instruction	3,460.24
Psychiatry and Neurology	147.40	Drama Advisory Service	191.81
Physiological Chemistry	779.47	Radio and Television Broadcasting	35,369.26
Physical Medicine and Rehabilitation	594.87	Center for Continuation Study	2,211.24
Pathology	31.96	Audio-Visual Extension Service	5,192.18
University of Minnesota Hospitals		State Organization Service	212.78
Out-Patient Department	18,192.05	Continuation Medical Education	15.60
College of Veterinary Medicine	30,145.01	Physical Plant—Minneapolis Campus	
School of Dentistry	94,430.27	Administration and General	247.00
Law School	4,860.52	Repairs and Maintenance	932,754.56
College of Pharmacy	13,632.92	Custodial	4,545.60
College of Education		Heat	161,714.76
Administration	720.61	General Expense	598.49
Agricultural Education	293.50	Repairs and Maintenance—Mayo Memorial Building	15,126.01
Art Education	350.36	Heat—Mayo Memorial Building	9,214.27
General Education	4,137.01	Repairs and Maintenance—Variety Club Heart Hospital	38.97
Home Economics Education	89.13	Heating Plant—Dock Facilities	6,694.09
Physical Education for Women	328.78	Land—Minneapolis Campus Maintenance	64,997.54
Trade and Industrial Education	276.92	Physical Plant—St. Paul Campus	
Bureau of Educational Research	624.75	Telephone and Telegraph	80.00
Music Education	94.10	Repairs and Maintenance	310,134.29
University Elementary School	1,259.61	Custodial	1,961.57
Psycho-Educational Clinic	138.61	Heat	16,841.42
University High School	2,643.02	General Expense	806.17
Student Personnel Office	107.70	Land—St. Paul Campus Maintenance	118,837.10
Institute of Child Development and Welfare	2,512.98	Other Maintenance and Operation	
Student Teaching	3,228.83	President's Residence	75.00
Summer Session	2,774.61	University Farm General Service and Maintenance	2,357.39
Graduate School		Rosemount Research Center—Administration	24.30
Graduate School	87.49	Rosemount Research Center—Maintenance and Operation	12,318.25
Research Grants	24,200.38	Rosemount Research Center—Land and Housing	15,577.14
Social Science Research Center	1,733.00	University Flight Facilities	8,594.38
School of Business Administration	6,164.69	University Health Service—Medical	2,377.65
Industrial Relations Center	1,292.85	University Press	1,500.00
University of Minnesota—Morris	6,051.98	Audio-Visual Education Service	10,854.80
General College of the University	6,611.73	Poultry and Feed Revolving Fund	1,921.00
University of Minnesota—Duluth		Max C. Fleischmann Foundation—Cedar Creek Natural History Area	106.00
Administration	3,848.87	Research Contract Service Cost Expense	7,165.78
Library	3,689.67	Total	\$3,430,416.23
Office of Student Personnel Services	2,399.59		
Education and Psychology	6,854.33		
Science and Mathematics	1,972.78		
Humanities	595.75		
Social Sciences	341.55		
Physical Plant	177,137.12		
News Service	74.96		

STATEMENT OF UNOBLIGATED ALLOTMENTS—CURRENT FUNDS
GENERAL UNIVERSITY FUND

June 30, 1960

Schedule H-1

Summer Session	\$ 17,970.95
Extension Classes	11,729.27
Continuation Medical Education—Support	11,388.00
Extension X-Ray Technician Instruction	3,279.12
Total	\$ 44,367.34

APPENDIX I
SOURCES OF INCOME

State Support

FOR OPERATION

General University Fund: Act of the Legislature approved June 30, 1959, to appropriate money for maintenance and improvements of the State University including Duluth, University Farm School and Experiment Schools and Stations. (1959-60, Receipts, \$23,665,555.00.)

23/100 Mill Tax: The Legislature approved in 1878 a bill granting a standing tax levy of 10/100 of one mill for the support and maintenance of the University of Minnesota. This has been increased to 15/100 by the Act of 1893 and 23/100 by the Act of 1897. The 1959-61 Legislative Appropriations (Chapter Ex. 72, Sec. 4, Subd. 1) provided that the appropriations for maintenance and improvements are to be made from revenues accruing to the University from this source. The amount of these receipts credited to the General Revenue Fund of the State of Minnesota for 1959-60 was \$281,230.02.

University of Minnesota Hospitals Reimbursement: Act of the Legislature approved June 30, 1959, appropriating state's half of cost for care of indigent patients (\$1,535,857.00) and reappropriating moneys collected from counties (1959-60, Receipts, \$3,166,895.12.)

Psychopathic Hospital, department of the Minnesota General Hospital, for maintenance and operation: Act of the Legislature approved June 30, 1959. (1959-60, Receipts, \$606,690.)

Child Psychiatry Department of the Minnesota General Hospital: Act of the Legislature approved June 30, 1959. (1959-60, Receipts, \$233,432.)

Multiple Sclerosis Clinic, a department of the Minnesota General Hospital, for maintenance and operation: Act of the Legislature approved June 30, 1959. (1959-60, Receipts, \$32,840.)

Rehabilitation Center, a department of the Minnesota General Hospital, for maintenance and operation: Act of the Legislature approved June 30, 1959. (1959-60, Receipts, \$389,475.)

FOR SPECIAL PURPOSES

Beneficiation of Manganiferous and Low Grade Ores—Cuyuna Range: Act of the Legislature approved June 30, 1959, providing for experiments in the beneficiation of manganiferous and low grade ores and for experiments in the direct process beneficiation of low grade ores. (1959-60, Receipts, \$100,000.)

Agricultural Extension: Act of the Legislature approved June 30, 1959, providing for agricultural extension work. (1959-60, Receipts, \$640,264.)

General Agricultural Research: Act of the Legislature approved June 30, 1959, providing for research in soil experiments, breeding and testing farm crops, dairy manufacturing, mastitis control, vegetable research, brucellosis research, corn borer research, honey bee research, turkey disease research, and research in artificial insemination of cattle. (1959-60, Receipts, \$460,000.)

Medical and Cancer Research: Act of the Legislature approved June 30, 1959, providing for Medical and Cancer Research of the University. (1959-60, Receipts, \$83,000.)

Live Stock Sanitary Board Laboratory: Act of the Legislature approved June 30, 1959, providing for the maintenance of a laboratory for the Live Stock Sanitary Board. (1959-60, Receipts, \$68,000.)

Institute of Child Development and Welfare: Act of the Legislature approved June 30, 1959, for scientific studies of child development and for training students. (1959-60, Receipts, \$36,000.)

SOURCES OF INCOME

State Support—Continued**FOR SPECIAL PURPOSES—Continued**

General Research: Act of the Legislature approved June 30, 1959. (1959-60, Receipts, \$104,600.)

Minnesota Institute of Research: Act of the Legislature approved June 30, 1959, to assist in general research and in the discovery, development, promotion, and co-ordination of methods for the utilization and development of the products and natural resources of the state through scientific research, and to aid further studies for the purpose of developing the industries and resources of the state. (1959-60, Receipts, \$34,000.)

Agricultural Research—Rosemount: Act of Legislature approved June 30, 1959. (1959-60, Receipts, \$105,000.)

School of Agriculture Student Aid: Act of Legislature approved June 30, 1959, to provide tuition and transportation for students of State Agricultural Schools. (1959-60, Receipts, \$65,000.)

Hybrid Corn Maturity Tests: Act of Legislature dated March 23, 1955, provided for a transfer of funds from the seed act account to the University of Minnesota to assist in defraying the expenses of the experiment station in making tests. (1959-60, Receipts, \$12,500.)

Business and Economic Research: Act of Legislature approved June 30, 1959, to carry on objective research on a variety of economic and operational problems which interfere with full and efficient utilization of our business opportunities. (1959-60, Receipts, \$30,000.)

Delinquency Control: Act of Legislature approved June 30, 1959, to provide a training project for delinquency control. (1959-60, Receipts, \$9,500.)

Hardwood Timber Species Research: Act of Legislature approved June 30, 1959, to provide funds for research projects on hardwood timber species. (1959-60, Receipts, \$6,000.)

Training of Laboratory Aides: Act of Legislature approved June 30, 1959, to provide funds for the training of laboratory aides. (1959-60, Receipts, \$11,000.)

Psychiatric Research: Act of Legislature approved June 30, 1959, to provide funds for psychiatric research. (1959-60, Receipts, \$40,000.)

Legume and Grass Seed Research: Act of Legislature approved June 30, 1959, to provide funds for legume and grass seed research. (1959-60, Receipts, \$36,000.)

Special Education, Training and Research Program: Act of the Legislature approved June 30, 1959, providing a special education, training and research program for handicapped children. (1959-60, Receipts, \$40,000.)

Industrial Relations Education Program: Act of the Legislature approved June 30, 1959, providing for expansion of a program in worker education. (1959-60, Receipts, \$35,000.)

Research on Taconite and Manganiferous Ores: Act of the Legislature approved June 30, 1959, providing for experiments in the beneficiation of manganiferous and low grade ores, and for experiments in the direct process beneficiation of low grade ores. (1959-60, Receipts, \$50,000.)

Special Assessments—Duluth: Act of the Legislature approved June 30, 1959, providing for payment of a special assessment against the University of Minnesota—Duluth. (1959-60, Receipts, \$8,337.69.)

Southwest Experiment Station: Act of the Legislature approved June 30, 1959, providing for the maintenance of the Southwest Experiment Station at Lamberton. (1959-60, Receipts, \$35,000.)

SOURCES OF INCOME

State Support—Continued

FOR SPECIAL PURPOSES—Continued

Replacement of Supplies and Equipment—Chemistry: Act of the Legislature approved June 30, 1959, providing for the replacement of supplies, equipment and repair of equipment damaged by fire in the Chemistry Building. (1959-60, Receipts, \$100,000.)

FOR BUILDINGS, LAND, IMPROVEMENTS, ALTERATIONS, AND EQUIPMENT

Medical, Dental, Biological Library Building: Chapter Ex. 2, Sec. 6, Laws 1957, \$400,000—Act of Legislature approved May 2, 1957. (1959-60, Receipts, \$400,000.)

School of Mines Engineering Wing and Remodeling School of Mines Building: Chapter 855, Sec. 10, Laws 1955, \$1,000,000—Act of Legislature approved April 25, 1955. (1959-60, Receipts, \$142,000.)

Building for Architecture and Engineering: Chapter Ex. 2, Sec. 6, Laws 1957, \$1,908,000—Act of Legislature approved May 2, 1957. (1959-60, Receipts, \$1,473,000.)

Hospital Remodeling and Equipment: Chapter Ex. 2, Sec. 6, Laws 1957, \$400,000—Act of Legislature approved May 2, 1957. (1959-60, Receipts, \$50,000.)

Building for Medical Sciences and Dentistry: Chapter Ex. 2, Sec. 6, Laws 1957, \$720,000—Act of Legislature approved May 2, 1957. (1959-60, Receipts, \$440,000.)

School of Mines Engineering Wing—Completion: Chapter Ex. 2, Sec. 6, Laws 1957, \$200,000—Act of Legislature approved May 2, 1957. (1959-60, Receipts, \$25,000.)

Rehabilitation—Jackson Hall: Chapter Ex. 2, Sec. 6, Laws 1957, \$199,000—Act of Legislature approved May 2, 1957. (1959-60, Receipts, \$20,000.)

Research and Diagnostic Laboratory—Veterinary Medicine: Chapter Ex. 2, Sec. 6, Laws 1957, \$600,000—Act of Legislature approved May 2, 1957. (1959-60, Receipts, \$280,000.)

Rehabilitation—Haecker Hall: Chapter Ex. 2, Sec. 6, Laws 1957, \$91,000—Act of Legislature approved May 2, 1957. (1959-60, Receipts, \$50,000.)

Crop Research Laboratory Building Plans: Chapter Ex. 2, Sec. 6, Laws 1957, \$50,000—Act of Legislature approved May 2, 1957. (1959-60, Receipts, \$10,000.)

Dairy Building—Addition: Chapter Ex. 2, Sec. 6, Laws 1957, \$1,000,000—Act of Legislature approved May 2, 1957. (1959-60, Receipts, \$200,000.)

For the Northwest School and Experiment Station—Crookston—Rehabilitation of Staff Houses: Chapter Ex. 2, Sec. 6, Laws 1957, \$60,000—Act of Legislature approved May 2, 1957. (1959-60, Receipts, \$20,000.)

Rehabilitation—Appleby Hall for Pharmacy: Chapter Ex. 2, Sec. 6, Laws 1957, \$208,000—Act of Legislature approved May 2, 1957. (1959-60, Receipts, \$208,000.)

School of Business Administration and General Purpose Classroom Building, West Bridgehead: Chapter Ex. 90, Sec. 5, Laws 1959, \$2,124,000—Act of Legislature approved July 2, 1959. (1959-60, Receipts, \$21,000.)

Social Sciences and General Purpose Classroom Building, West Bridgehead: Chapter Ex. 90, Sec. 5, Laws 1959, \$2,223,000—Act of Legislature approved July 2, 1959. (1959-60, Receipts, \$21,165.)

Foreign Languages, English and General Purpose Classroom Building, West Bridgehead: Chapter Ex. 90, Sec. 5, Laws 1959, \$2,232,000—Act of Legislature approved July 2, 1959. (1959-60, Receipts, \$21,300.)

SOURCES OF INCOME

State Support—Continued**FOR BUILDINGS, LAND, IMPROVEMENTS, ALTERATIONS, AND EQUIPMENT—Continued**

Scientific Apparatus Shop: Chapter Ex. 90, Sec. 5, Laws 1959, \$175,000—Act of Legislature approved July 2, 1959. (1959-60, Receipts, \$3,000.)

Chemical Storehouse Addition: Chapter Ex. 90, Sec. 5, Laws 1959, \$504,000—Act of Legislature approved July 2, 1959. (1959-60, Receipts, \$10,000.)

Shevlin Hall Addition: Chapter Ex. 90, Sec. 5, Laws 1959, \$120,000—Act of Legislature approved July 2, 1959. (1959-60, Receipts, \$5,000.)

Rehabilitation—Library: Chapter Ex. 90, Sec. 5, Laws 1959, \$176,500—Act of Legislature approved July 2, 1959. (1959-60, Receipts, \$10,000.)

Rehabilitation—Chemistry, Phase III: Chapter Ex. 90, Sec. 5, Laws 1959, \$200,000—Act of Legislature approved July 2, 1959. (1959-60, Receipts, \$25,000.)

Rehabilitation—Millard Hall, Phase III: Chapter Ex. 90, Sec. 5, Laws 1959, \$533,000—Act of Legislature approved July 2, 1959. (1959-60, Receipts, \$453,000.)

Rehabilitation—Jackson Hall, Phase II: Chapter Ex. 90, Sec. 5, Laws 1959, \$327,000—Act of Legislature approved July 2, 1959. (1959-60, Receipts, \$5,000.)

Rehabilitation—Zoology: Chapter Ex. 90, Sec. 5, Laws 1959, \$189,000—Act of Legislature approved July 2, 1959. (1959-60, Receipts, \$5,000.)

Rehabilitation—Owre Hall: Chapter Ex. 90, Sec. 5, Laws 1959, \$277,500—Act of Legislature approved July 2, 1959. (1959-60, Receipts, \$5,000.)

Rehabilitation—University Press Building: Chapter Ex. 90, Sec. 5, Laws 1959, \$135,000—Act of Legislature approved July 2, 1959. (1959-60, Receipts, \$5,000.)

Rehabilitation—Chemistry (Fire Damage Area): Chapter Ex. 90, Sec. 5, Laws 1959, \$290,000—Act of Legislature approved July 2, 1959. (1959-60, Receipts, \$190,000.)

Heating Lines and Tunnel to West Campus: Chapter Ex. 90, Sec. 5, Laws 1959, \$535,000—Act of Legislature approved July 2, 1959. (1959-60, Receipts, \$5,000.)

Crop Research Laboratory: Chapter Ex. 90, Sec. 5, Laws 1959, \$1,000,000—Act of Legislature approved July 2, 1959. (1959-60, Receipts, \$25,000.)

Rehabilitation—Haecker Hall: Chapter Ex. 90, Sec. 5, Laws 1959, \$139,000—Act of Legislature approved July 2, 1959. (1959-60, Receipts, \$39,000.)

Rehabilitation—Dining Hall for New Use: Chapter Ex. 90, Sec. 5, Laws 1959, \$25,000—Act of Legislature approved July 2, 1959. (1959-60, Receipts, \$10,000.)

Rehabilitation—Agricultural Engineering Building for New Use: Chapter Ex. 90, Sec. 5, Laws 1959, \$125,000—Act of Legislature approved July 2, 1959. (1959-60, Receipts, \$10,000.)

Cafeteria Completion: Chapter Ex. 90, Sec. 5, Laws 1959, \$200,000—Act of Legislature approved July 2, 1959. (1959-60, Receipts, \$5,000.)

Rehabilitation—Home Economics Building (Old Portion): Chapter Ex. 90, Sec. 5, Laws 1959, \$37,150—Act of Legislature approved July 2, 1959. (1959-60, Receipts, \$17,150.)

Industrial Education Building—Duluth: Chapter Ex. 90, Sec. 5, Laws 1959, \$950,000—Act of Legislature approved July 2, 1959. (1959-60, Receipts, \$20,000.)

Classroom Building for Teacher Education—Duluth: Chapter Ex. 90, Sec. 5, Laws 1959, \$850,000—Act of Legislature approved July 2, 1959. (1959-60, Receipts, \$20,000.)

SOURCES OF INCOME

State Support—Continued

FOR BUILDINGS, LAND, IMPROVEMENTS, ALTERATIONS, AND EQUIPMENT—Continued

Humanities and Science Buildings—Duluth—Acoustical Installation: Chapter Ex. 90, Sec. 5, Laws 1959, \$15,000—Act of Legislature approved July 2, 1959. (1959-60, Receipts, \$2,000.)

Revise Campus Electrical System—Duluth: Chapter Ex. 90, Sec. 5, Laws 1959, \$15,000—Act of Legislature approved July 2, 1959. (1959-60, Receipts, \$10,000.)

Pedestrian and Utilities Tunnels—Duluth: Chapter Ex. 90, Sec. 5, Laws 1959, \$250,000—Act of Legislature approved July 2, 1959. (1959-60, Receipts, \$5,000.)

Street Lighting and Road Development—Duluth: Chapter Ex. 90, Sec. 5, Laws 1959, \$35,000—Act of Legislature approved July 2, 1959. (1959-60, Receipts, \$10,000.)

For the Northwest School and Experiment Station—Crookston—Stephens Hall Rehabilitation, Owen Hall Rehabilitation, Greenhouse Replacement, Physical Education Building Rehabilitation, Dairy Pole Barn and Stabilizing Existing Structures: Chapter Ex. 90, Sec. 5, Laws 1959, \$175,000—Act of Legislature approved July 2, 1959. (1959-60, Receipts, \$22,000.)

For the North Central School and Experiment Station—Grand Rapids—Main Building Rehabilitation, Road Surfacing, Heating Plant Extension to Classroom Building: Chapter Ex. 90, Sec. 5, Laws 1959, \$40,000—Act of Legislature approved July 2, 1959. (1959-60, Receipts, \$3,000.)

For the West Central School and Experiment Station—Morris—Music Building Rehabilitation, Spooner Hall Rehabilitation, Junior Hall Rehabilitation, Electrical Service Improvement and Stabilizing Existing Structures: Chapter Ex. 90, Sec. 5, Laws 1959, \$240,000—Act of Legislature approved July 2, 1959. (1959-60, Receipts, \$14,000.)

For the Southern School and Experiment Station—Waseca—Sheep Shelter and Yard and Steer Shelter and Yard: Chapter Ex. 90, Sec. 5, Laws 1959, \$16,000—Act of Legislature approved July 2, 1959. (1959-60, Receipts, \$2,000.)

Farm Shop and Machine Shed—Fruit Breeding Farm—Zumbra Heights: Chapter Ex. 90, Sec. 5, Laws 1959, \$10,500—Act of Legislature approved July 2, 1959. (1959-60, Receipts, \$1,000.)

Herdsmen's Cottage—Northeast Experiment Station, Duluth—Chapter Ex. 90, Sec. 5, Laws 1959, \$15,000—Act of Legislature approved July 2, 1959. (1959-60, Receipts, \$1,000.)

For the Agricultural Experiment Station—Rosemount—Dairy Nutrition Studies Laboratory, Two Family Cottages—Chapter Ex. 90, Sec. 5, Laws 1959, \$49,000—Act of Legislature approved July 2, 1959. (1959-60, Receipts, \$3,000.)

For the Experimental Forest—Cloquet—Old Barn Remodeling into Shop, Outdoor Lighting Facilities, Bridge across Otter Creek—Chapter Ex. 90, Sec. 5, Laws 1959, \$9,000—Act of Legislature approved July 2, 1959. (1959-60, Receipts, \$1,000.)

Federal Aid

Morrill-Nelson Fund: Acts of Congress approved August 30, 1890, and March 4, 1907, appropriating \$50,000 annually for instruction in agriculture, the mechanic arts, the English language, and the various branches of mathematical, physical, natural, and economic science with special reference to their application in the industries of life and to the facilities for such instruction. (1959-60, Receipts, \$50,000.)

Consolidated Hatch Fund: Act of Congress approved August 11, 1955 consolidating the former Adams, Hatch, Purnell, Section 5 of the Bankhead-Jones Act, and Section 9(b) 1-2 of

SOURCES OF INCOME

Federal Aid—Continued

the Bankhead-Jones Act as amended. Funds are appropriated annually for conducting investigations or making experiments bearing directly on the production, manufacture, preparation, use, distribution and marketing of agricultural products and including original researches or experiments bearing directly on the agricultural industry. (1959-60, Receipts, \$586,625.)

George-Barden Fund: Act of Congress approved June 8, 1936, authorized appropriations annually for vocational education in agriculture, trades and industries, home economics and distributive occupations—and for teacher training in these fields. (1959-60, Receipts, \$84,477.48.)

Smith-Lever Fund Amended: Act of Congress approved June 26, 1953 to repeal certain acts relating to cooperative agricultural extension work and to amend the Smith-Lever Act of May 8, 1914, to provide for cooperative agricultural extension work between the agricultural colleges in the several States, Territories, and possessions receiving benefits of an Act of Congress approved July 2, 1862, and of Acts supplementary thereto, and the United States Department of Agriculture.

The Acts or parts thereof enumerated below were repealed: The Capper-Ketcham Act of May 22, 1928, as amended March 10, 1930; Section 21 of the Bankhead-Jones Act of June 29, 1935, as amended by Section 2 of the Act of June 6, 1945 (Bankhead-Flannagan Act); Section 23 of the Bankhead-Jones Act as added by the Act of June 6, 1949, and as amended by the Act of October 26, 1949; the Acts of August 28, 1937, April 24, 1939, as amended by Section 707 of the Act of September 21, 1944, October 27, 1949, and the Acts of May 16, 1928, February 23, 1929, and March 4, 1931 insofar as they relate to extension work. (1959-60, Receipts, \$1,389,847.46.)

Smith-Hughes Fund: Act of Congress approved February 23, 1917, relating to the promotion of vocational education, instruction in agriculture, the trades and industries and for the preparation of teachers of vocational subjects. The moneys expended shall be conditioned that for each dollar of Federal money expended for salaries, the State or local community, or both, shall expend an equal amount for such salaries. (1959-60, Receipts, \$19,784.06.)

Bankhead-Jones Instruction Fund: Act of Congress approved June 29, 1935, to provide for research into basic laws and principles relating to agriculture. (1959-60, Receipts, \$49,750.80.)

Research and Marketing Fund: Act of Congress approved August 14, 1946, to provide for further research into basic laws and principles relating to agriculture and to improve and facilitate the marketing and distribution of agricultural products. The appropriation is shown under Title I, Section 9b-1-2-3 of Public Law 733—1946. (1959-60, Receipts, Regional Research—Section 9(b)3, \$142,775. Extension—\$28,150.)

Permanent University Fund

Act of Congress approved July 2, 1862, donating from public lands, 30,000 acres for each senator and representative in Congress for the establishment of a college for the benefit of agriculture and mechanic arts. All moneys derived from the sale of the lands shall be invested in stocks of the United States or of the state, or some other safe stocks, yielding not less than 5 per cent upon the par value of said stocks, and that the interest of which shall be appropriated to the endowment, support, and maintenance of at least one college where the leading object shall be, without excluding other scientific and classical studies, and including military tactics, to teach such branches of learning as are related to agriculture and the mechanic arts.

An Act of the Legislature was approved April 11, 1921 (1921 c. 223 s. 14) providing for the imposition of a tax upon persons, co-partnerships, companies, joint stock companies, corporations, and associations however organized engaged in the business of mining or producing iron ore and other ores. All taxes imposed and collected under this act were to be paid into

SOURCES OF INCOME

Permanent University Fund—Continued

the State Treasury and credited to the general revenue fund. The Constitution of the State of Minnesota, Article IX, Section 1A, adopted November 4, 1922, provides that funds derived from the occupation tax be apportioned: 50 per cent to the State General Revenue Fund, 40 per cent to the Permanent School Fund, and 10 per cent to the Permanent University Fund. The 1921 Act was amended April 19, 1923 (1923 c. 402 s. 1) which amendment provided that all occupation taxes be apportioned and distributed in accordance with the constitution of the State of Minnesota, Article IX, Section 1A.

By Legislative Ex. Session 1955, c.6, the legislature proposed an amendment to Article IX, Section 1A of the constitution as follows: “. . . Funds derived from the tax herein provided shall be used as follows: fifty per cent to the state general revenue fund, forty per cent for the support of elementary and secondary schools and ten per cent for the general support of the University.” This amendment was voted on and approved by the people of the state on the general election dated November 6, 1956.

The 1959-61 Legislative Appropriations (Chapter Ex. 70, Sec. 4, Subd. 1) provided that the appropriations for maintenance and improvements are to be made from revenues accruing to the University from this source. The amount of these receipts credited to the General Revenue Fund of the State of Minnesota for 1959-60 was \$1,283,017.83.

Swamp Land Fund

By amendment of the constitution ratified in 1881, Article VIII, Section 2 of the constitution, apportioned the income from principal received from the sale of swamp lands to the several educational and charitable institutions in the relative ratio of cost of support of such institutions based on the cost for the fiscal year next preceding the one in which such distribution is made.

The 1959-61 Legislative Appropriations (Chapter Ex. 70, Sec. 4, Subd. 1) provided that the appropriations for maintenance and improvements are to be made from revenues accruing to the University from this source. The amount of these receipts credited to the General Revenue Fund of the State of Minnesota for 1959-60 was \$134,568.58.

Other University Income

Student Fees—Tuition, \$7,554,705.70, Student Course Fees, \$30,649.20, Departmental Sales and Miscellaneous Receipts, \$8,504,632.59, University Services and Revolving Funds, \$14,978,822.90, Athletics—Minneapolis—\$1,192,957.35, Athletics—Duluth, \$61,149.94, Endowment Income, \$1,457,900.15, Gifts, \$18,289,083.54, Miscellaneous Plant Fund Income, \$70,359.82.

APPENDIX II
PATENTS AND TRADEMARKS

INSTITUTE OF AGRICULTURE

- "Spray Drying Apparatus."
Patent No. 2,576,264 issued November 27, 1951.
ASSIGNOR: S. T. Coulter et al.
- "Spray Dryer."
Patent No. 2,733,762 issued February 7, 1956.
ASSIGNOR: Samuel T. Coulter et al.
- "Method and Apparatus for Spray Drying."
Patent No. 2,887,390 issued May 19, 1959.
ASSIGNOR: Samuel T. Coulter et al.
- "Separation of D-Glucose and D-Fructose."
Patent No. 2,813,810 issued November 19, 1957.
ASSIGNORS: Fred Smith and David Priestersbach.
- "Insecticides."
Patent No. 2,834,707 issued May 13, 1958.
ASSIGNOR: Fred Smith et al.
- "Process for Conditioning Plant Fibers for Spinning."
Patent No. 2,883,826 issued April 28, 1959.
ASSIGNOR: Fred Smith et al.

SCHOOL OF CHEMISTRY

- "Preparation of Tocopherol-like Products."
Patent No. 2,331,849 issued October 12, 1943.
ASSIGNOR: Lee I. Smith.
- "Processes of Producing Substituted Alpha-naphthoquinones."
Patent No. 2,334,103 issued November 9, 1943.
ASSIGNOR: C. Frederick Koelsch.
- "Chromanes and Methods for Producing the Same."
Canadian Patent No. 420,438 issued May 30, 1944.
ASSIGNORS: Lee I. Smith and Herbert E. Ungnade.
- "Processes of Treating Phenols."
Patent No. 2,351,715 issued June 20, 1944.
ASSIGNOR: Lee I. Smith.
- "Methods of Making 6, 10, 14-trimethyl-pentadecanone-2."
Patent No. 2,363,092 issued November 21, 1944.
ASSIGNORS: Lee I. Smith and Joseph A. Sprung.
- "Chromans and Intermediates and Processes of Producing Same."
Patent No. 2,372,132 issued March 20, 1945.
ASSIGNORS: Lee I. Smith and Henry C. Miller.
- "Methods of Producing Quinones."
Patent No. 2,373,003 issued April 3, 1945.
ASSIGNOR: Richard T. Arnold.
- "Processes of Producing Tocopherol-like compounds."
Patent No. 2,397,212 issued March 27, 1946.
ASSIGNOR: Lee I. Smith.
- "The Manufacture of 2, 6-dimethylheptanoic Acids."
Patent No. 2,417,220 issued March 11, 1947.
ASSIGNORS: Lee I. Smith and George F. Rouault.
- "Processes for Producing Chroman Compounds."
Patent No. 2,421,811 issued June 10, 1947.
ASSIGNORS: Lee I. Smith and Herbert E. Ungnade.
- "Methods of Producing Chroman Compounds."
Patent No. 2,421,812 issued June 10, 1947.
ASSIGNORS: Lee I. Smith and Herbert E. Ungnade.
- "Methods of Making Phytol Compounds."
Canadian Patent No. 447,744 issued April 6, 1948.
ASSIGNORS: Lee I. Smith and Joseph A. Sprung.
- "Methods of Treating Phenols."
Patent No. 2,446,856 issued August 10, 1948.
ASSIGNOR: Lee I. Smith.
- "Processes of Preparing Carbinols."
Canadian Patent No. 456,466 issued May 3, 1949.
ASSIGNORS: Lee I. Smith and Joseph A. Sprung.
- "1-Halo-4, 8, 12-Trimethyl-Tridecanes and Methods of Preparing Same."
Canadian Patent No. 457,295 issued June 7, 1949.
ASSIGNORS: Lee I. Smith and Joseph A. Sprung.
- "Coumaranes and Chromanes and Methods of Producing the Same."
Canadian Patent No. 460,654 issued November 1, 1949.
ASSIGNORS: Lee I. Smith and Herbert E. Ungnade.
- "Preparation of Tocopherol Acid Derivatives and Their Salts."
Canadian Patent No. 460,803 issued November 1, 1949.
ASSIGNORS: Lee I. Smith and M. M. Renfrow.
- "Chromanes and Methods for Producing the Same."
Canadian Patent No. 460,804 issued November 1, 1949.
ASSIGNORS: Lee I. Smith and Herbert E. Ungnade.
- "Processes of Preparing Fibers and Yarns."
Patent No. 2,468,771 issued May 3, 1949.
ASSIGNORS: Ralph E. Montonna, Lloyd H. Reyerson, and Elias Amdur.
- "Process of Preparing Fibers and Yarns."
Canadian Patent No. 462,570 issued January 17, 1950.
ASSIGNOR: Ralph E. Montonna et al.
- "Antioxidants."
Canadian Patent No. 430,198 issued September 18, 1945.
ASSIGNOR: Walter M. Lauer.
- "Meat Processes."
Patent No. 2,346,232 issued April 11, 1944.
ASSIGNORS: Edgar L. Piret and Edward C. Ritchell.
- "Coating Compositions."
Patent No. 2,358,623 issued September 19, 1944.
ASSIGNOR: George O. Burr.
- "Methods for Gasifying Lignite."
Canadian Patent No. 426,582 issued April 3, 1945.
ASSIGNORS: Lloyd H. Reyerson and Conald C. Garnes.
- "Processes of Making Long-Chain Intermediates."
Patent No. 2,376,286 issued May 15, 1945.
ASSIGNORS: Lee I. Smith and George F. Rouault.
- "Processes of Making Heterocyclic Compounds."
Patent No. 2,388,579 issued November 6, 1945.
ASSIGNORS: Lee I. Smith and John A. King.

PATENTS AND TRADEMARKS

"Methods of Preparing Chemical Products."
Patent No. 2,407,726 issued September 17, 1946.
ASSIGNORS: Lee I. Smith and William B. Renfrow, Jr.

"Chemical Processes."
Patent No. 2,411,942 issued December 3, 1946.
ASSIGNORS: Lee I. Smith and Herbert E. Ungnade.

"Long-chain Aliphatic Halides and Methods of Preparing Same."
Patent No. 2,421,090 issued May 27, 1947.
ASSIGNORS: Lee I. Smith and Joseph A. Sprung.

"Hot' Double-base Powder."
Patent No. 2,440,327 issued April 27, 1948.
ASSIGNOR: Bryce L. Crawford, Jr.

"Processes of Preparing Carbinols."
Patent No. 2,444,960 issued July 13, 1948.
ASSIGNORS: Lee I. Smith and Joseph A. Sprung.

"Processes of Making Ionic Membranes."
Patent No. 2,510,262 issued June 6, 1950.
ASSIGNORS: Karl Sollner and Charles W. Carr.

"Pulping Wood with Nitrogen Oxides."
Patent No. 2,733,992 issued February 7, 1956.
ASSIGNOR: Lloyd H. Reyerson.

"Process of Preparing Yarns."
Patent No. 2,741,894 issued April 17, 1956.
ASSIGNOR: Leroy E. Schulze.

"Method of Altering Linear Condensation Polymers."
Patent No. 2,876,524 issued March 10, 1959.
ASSIGNOR: Lloyd H. Reyerson et al.

COLLEGE OF ENGINEERING

"Distribution System Regulator."
Patent No. 2,372,600 issued March 27, 1945.
ASSIGNOR: Morris Newman.

"Conversion Apparatus" (for liquid oxygen).
Patent No. 2,423,631 issued July 8, 1947.
ASSIGNORS: John D. Akerman and Jean F. Piccard.

"Sprinkler Heads."
Patent No. 2,324,170 issued July 13, 1943.
ASSIGNOR: Edwin H. Ofstie.

"Method of Preparing Emitter Surfaces."
Patent No. 2,878,093 issued March 17, 1959.
ASSIGNOR: Peter Wargo.

"Vacuum Tube."
Patent No. 2,932,759 issued April 12, 1960.
ASSIGNOR: William G. Shepherd.

THE HORMEL INSTITUTE

"Method and Apparatus for Producing Quadruped Mammals."
Patent No. 2,703,570 issued March 8, 1955.
ASSIGNOR: George A. Young, Jr.

"Brooder for Quadrupeds."
Patent No. 2,881,733 issued April 14, 1959.
ASSIGNOR: George A. Young, Jr., et al.

"Meat Processes and Products."
Patent No. 2,351,614 issued June 20, 1944.
ASSIGNORS: Claude H. Hills and Halvor O. Halvorson.

"Antioxidant."
Patent No. 2,523,127 issued September 19, 1950.
ASSIGNOR: Walter O. Lundberg.

"Methods for Preparing Peroxides of Unsaturated Fatty Acids and the Like."
Patent No. 2,636,890 issued April 28, 1953.
ASSIGNOR: Walter O. Lundberg.

"Stabilization of Materials."
Patent No. 2,827,452 issued March 18, 1958.
ASSIGNOR: Herman Schlenk et al.

"Food Composition and Method of Preserving the Same."
Patent No. 2,875,060 issued February 24, 1959.
ASSIGNOR: Ralph T. Hohman.

COLLEGE OF MEDICAL SCIENCES

"Therapeutic Agents" (Copavin trade name).
Patent No. 2,027,722 issued January 14, 1936.
ASSIGNOR: Harold S. Diehl.

"Tracheotomy Inhaler Apparatus."
Patent No. 2,584,450 issued February 5, 1952.
ASSIGNORS: George W. Holt and William G. Kubicek.

"Oxygenator" (Helix type).
Patent No. 2,854,002 issued September 30, 1958.
ASSIGNORS: DeWall et al.

MINES EXPERIMENT STATION

"Furnace."
Patent No. 2,520,384 issued August 29, 1950.
ASSIGNOR: E. W. Davis.

"Method and Apparatus for Demagnetizing Magnetic Ores Having High Coercive Force."
Patent No. 2,678,130 issued May 11, 1954.
ASSIGNOR: Nordahl I. Onstad.

"Method for Heating Solids."
Patent No. 2,696,432 issued December 7, 1954.
ASSIGNOR: E. W. Davis.

"Pelletizing Process."
Patent No. 2,805,141 issued September 3, 1957.
ASSIGNOR: Wayne E. Apuli.

"Grate Type Pelletizing Process and Apparatus."
Patent No. 2,821,469 issued January 28, 1958.
ASSIGNOR: Edward W. Davis.

"Method for Heating Solids."
Canadian Patent No. 559,404 issued June 24, 1958.
ASSIGNOR: E. W. Davis.

"Pelletizing Process."
Canadian Patent No. 582,056 issued August 25, 1959.
ASSIGNOR: Wayne E. Apuli.

COLLEGE OF PHARMACY

"Methods of Producing Plant Extracts" (from the Species *Larrea Divaricata*).
Patent No. 2,382,475 issued August 14, 1945.
ASSIGNOR: Ole Gisvold.

"Plant Extracts and Methods of Producing Same."
Patent No. 2,408,924 issued October 8, 1946.
ASSIGNOR: Ole Gisvold.

PATENTS AND TRADEMARKS

"Processes for Producing Plant Extracts."
Patent No. 2,421,117 issued May 27, 1947.
ASSIGNOR: Ole Gisvold.

"Plant Extracts and Methods of Producing Same."
Patent No. 2,421,118 issued May 27, 1947.
ASSIGNOR: Ole Gisvold.

"The Recovery of Nordihydroguaiaretic Acid from Plant Extracts."
Patent No. 2,444,346 issued June 29, 1948.
ASSIGNOR: Ole Gisvold.

"Processes for Producing Plant Extracts."
Canadian Patent No. 515,300 issued August 2, 1955.
ASSIGNOR: Ole Gisvold.

"Thio-barbiturates."
Patent No. 2,386,026 issued October 2, 1945.
ASSIGNORS: Charles O. Wilson and James H. Boothe.

"The Extraction of Digitalis Glycosides."
Patent No. 2,500,173 issued March 14, 1950.
ASSIGNOR: Ole Gisvold.

"Digitalis Extraction."
Patent No. 2,534,260 issued December 19, 1950.
ASSIGNOR: Ole Gisvold.

"Dehydrobicatechols."
Patent No. 2,651,644 issued September 8, 1953.
ASSIGNOR: Ole Gisvold.

"Extraction of Nordihydroguaiaretic Acid from the Creosote Bush."
Canadian Patent No. 496,180 issued September 15, 1953.
ASSIGNOR: Ole Gisvold.

SCHOOL OF PHYSICS

"Filament Plate Voltage System."
Patent No. 2,544,716 issued March 13, 1951.
ASSIGNOR: Alfred O. C. Nier.

"Mass Spectrometer Apparatus."
Patent No. 2,544,717 issued March 13, 1951.
ASSIGNOR: Alfred O. C. Nier.

"Oxidation Process."
Patent No. 2,702,808 issued February 22, 1955.
ASSIGNOR: Ole Gisvold.

"Ion Collector for Mass Spectrometers."
Patent No. 2,544,718 issued March 13, 1951.
ASSIGNOR: Alfred O. C. Nier.

"Mass Spectrometer Apparatus."
Patent No. 2,582,150 issued January 8, 1952.
ASSIGNOR: Alfred O. C. Nier.

"Methods and Apparatus for Determining Leaks."
Patent No. 2,486,199 issued October 25, 1949.
ASSIGNOR: Alfred O. C. Nier.

"Mass Spectrometer Tube Ion Source Assemblies."
Patent No. 2,490,278 issued December 6, 1949.
ASSIGNOR: Alfred O. C. Nier.

"Temperature Stabilization."
Patent No. 2,533,288 issued December 12, 1950.
ASSIGNOR: Otto H. Schmitt.

"Thermistor Systems."
Patent No. 2,533,287 issued December 12, 1950.
ASSIGNOR: Otto H. Schmitt.

"Heat Sensitive Circuits."
Patent No. 2,533,286 issued December 12, 1950.
ASSIGNOR: Otto H. Schmitt.

COLLEGE OF SCIENCE, LITERATURE AND ARTS

"Apparatus for Speech Instruction."
Patent No. 2,664,649 issued January 5, 1954.
ASSIGNORS: William S. Howell and John V. Irwin.

IMPROVEMENT PATENTS ASSIGNED THE UNIVERSITY OF MINNESOTA UNDER LICENSE AGREEMENTS

"Methods of Producing Crystals of Nordihydroguaiaretic Acid."
Patent No. 2,421,109 issued May 27, 1947.
ASSIGNOR: Joseph Adams.
Licensee: William J. Stange Co.

APPENDIX III
SECURITIES HELD FOR SAFEKEEPING

June 30, 1960

Par Value		Book Value
U. of M. Student Organizations Group Investment Trust Fund		
\$ 16,000.00	Federal Land Bank Bonds, 4 $\frac{1}{8}$ %, due 2-15-72 (Int. F&A-15).....	\$ 15,530.24
10,000.00	Federal National Mortgage Association, Debentures, 4 $\frac{7}{8}$ %, due 9-10-62 (Int. M&S-10)	10,000.00
18,000.00	Federal National Mortgage Association, Debentures, 4 $\frac{1}{2}$ %, due 11-12-63 (Int. M&N-12)	17,526.90
5,000.00	United States of America Treasury Bonds, 2 $\frac{5}{8}$ % due 2-15-65 (Int. F&A-15)	4,973.44
5,000.00	United States of America Treasury Bonds, 3%, due 2-15-64 (Int. F&A-15)	4,800.00
3,000.00	United States of America Treasury Bonds, 3 $\frac{7}{8}$ %, due 5-1-68 (Int. M&N-1)	3,000.00
8,000.00	United States of America Treasury Notes, 2 $\frac{5}{8}$ %, due 2-15-63 (Int. F&A-15)	7,935.00
18,000.00	United States of America Treasury Notes, 4 $\frac{3}{4}$ %, due 5-15-64 (Int. M&N-15)	17,955.00
16,000.00	United States of America Treasury Notes, Series B, 5%, due 8-15-64 (Int. F&A-15)	16,000.00
24,000.00	United States of America Treasury Notes, 4 $\frac{5}{8}$ %, due 5-15-65 (Int. M&N-15)	24,000.00
500.00	United States of America Savings Bonds, Series G, 2 $\frac{1}{2}$ % due 11-1-60 (Int. M&N-1)	500.00
		<u>\$ 122,220.58</u>
For U. of M. Student Organizations Funds		
\$ 500.00	Minneapolis Savings and Loan Association Pass Book No. 42495	\$ 500.00
		<u>\$ 500.00</u>
	Total Securities Held for Safekeeping	<u>\$ 122,720.58</u>

APPENDIX IV
ENDOWMENT FUND SECURITIES
SUMMARY

June 30, 1960

	Book Value June 30, 1959	Book Value June 30, 1960
Held in Trust		
Permanent University Fund	\$45,259,157.79	\$45,701,377.23
Other Funds in Trust	118,424.88	118,424.88
Total Funds Held in Trust	\$45,377,582.67	\$45,819,802.11
Managed by the Board of Regents	17,095,885.18	17,363,814.64
Total Endowment Funds	\$62,473,467.85	\$63,183,616.75

Assets Held in Endowment Funds Managed by the Board of Regents (Book Value)

	June 30, 1959		June 30, 1960	
	Amount	Per Cent	Amount	Per Cent
Cash	\$ 299,047.80	1.7	\$ 281,787.71	1.6
Bonds:				
U. S. Government and Agencies	1,094,976.13	6.4	1,549,376.51	8.9
Public Utility	3,319,523.84	19.4	2,483,293.54	14.3
Industrial	2,362,562.50	13.7	2,887,218.75	16.6
Railroad	50,000.00	0.3	50,000.00	0.3
Equipment Trust Certificates	695,465.63	4.1	843,305.86	4.9
Other	208,920.94	1.2	456,052.12	2.6
Unamortized Premium	60,532.42	0.4	52,850.07	0.3
Mortgages	949,180.38	5.6	552,174.78	3.2
Preferred Stocks	1,022,870.76	6.0	1,003,846.41	5.8
Common Stocks	6,666,908.78	39.0	6,825,737.89	39.3
Real Estate	365,896.00	2.2	378,171.00	2.2
Total Endowment Assets Managed by the Board of Regents	\$17,095,885.18	100.0	\$17,363,814.64	100.0

APPENDIX IV
ENDOWMENT FUND SECURITIES
GROUP INVESTMENT FUND

June 30, 1960

	Rate %	Ma- turity	Principal Amount
United States Government and Government Agency Obligations			
Federal Land Bank Bonds	4¾	1961	\$ 200,000.00
Federal National Mortgage Ass'n Debentures	5.12	1961	100,000.00
United States of America Treasury Bills		1960	225,000.00
United States of America Treasury Bonds	2½	1970	70,000.00
United States of America Treasury Bonds	2½	1971	70,000.00
United States of America Treasury Bonds	2½	1972	115,000.00
United States of America Treasury Notes	5	1964	100,000.00
			\$ 880,000.00
Corporate Bonds			
Alberta Municipal Financing Corp., Debentures	4¾	1984	200,000.00
Aluminum Co. of Canada Ltd., S. F. Debentures	4½	1980	200,000.00
Appalachian Electric Power Co., 1st Mtge.	3¾	1981	25,000.00
Armco Steel Corp., Debentures	4.35	1984	200,000.00
Associates Investment Co., Debentures	5.12	1979	225,000.00
Atlantic Refining Co. Conv. Sub. Debentures	4½	1987	100,000.00
Celanese Corp., Debentures	3½	1976	50,000.00
Central Illinois Public Service Co., 1st Mtge. Ser. "A"	3¾	1971	100,000.00
Chesapeake and Ohio Ry. Co., 3rd Equip. Trust Ctf.	3⅞	1963	50,000.00
Chicago, Northwestern Ry. Co., 2nd Equip. Trust Ctf.	3¾	1963	125,000.00
Detroit Edison Co., Gen. Mtge.	3¾	1980	150,000.00
Douglas Aircraft Co., Conv. Sub. Debentures	4	1977	100,000.00
Dow Chemical Co., Conv. Debentures	3	1982	76,000.00
General Acceptance Corporation, Debentures	6	1980	200,000.00
General Motors Acceptance Corporation, Debentures	5	1977	100,000.00
General Motors Acceptance Corporation, Debentures	5	1980	150,000.00
General Portland Cement Co., Conv. Sub. Debentures	5	1977	46,000.00
Great Northern Railway Co., Gen. Mtge.	2¾	1982	50,000.00
Houston Lighting & Power Co., 1st Mtge.	2⅞	1974	175,000.00
Indiana & Michigan Electric Co., Ser. Notes	3¾	1964	25,000.00
Inland Steel Co., 1st Mtge.	4¾	1987	150,000.00
Interstate Oil Pipeline Co., S. F. Debentures	4¾	1987	100,000.00
Long Island Lighting Co., 1st Mtge.	3¾	1984	150,000.00
Louisiana Power and Light Co., 1st Mtge.	4¾	1987	100,000.00
Minnesota Power & Light Co., 1st Mtge.	4¾	1987	100,000.00
Missouri Pacific Ry. Co., Eq. Tr. Ctf. Ser. "A"	3¾	1965	125,000.00
Montreal, City of, Debentures	5.63	1979	150,000.00
Mountain States Telephone and Telegraph Co., Debentures	4⅞	1988	100,000.00
Northern Pacific Ry. Co., Eq. Tr. Ctf.	3	1964	150,000.00
Northern States Power Co., 1st Mtge.	2¾	1975	75,000.00
Ohio Edison Co., 1st Mtge.	3¾	1985	150,000.00
Pennsylvania Ry. Co., Equip. Trust Ctf.	3¾	1966	100,000.00
Phillips Petroleum Co., Conv. Sub. Debentures	4¾	1987	100,000.00
Public Service Electric & Gas Co., 1st Mtge.	3¾	1984	150,000.00
Quebec Hydro-Electric Commission, Debentures	4¾	1977	200,000.00
Radio Corp. of America, Conv. Debentures	3½	1980	100,000.00

APPENDIX IV
ENDOWMENT FUND SECURITIES
GROUP INVESTMENT FUND

June 30, 1960

	Rate %	Ma- turity	Principal Amount
Corporate Bonds—Continued			
Seaboard Airline Railroad Co., Equip. Trust Ctf.	3	1960	150,000.00
Sears Roebuck and Co., S. F. Debentures	4¾	1983	200,000.00
Southern Pacific Equipment Trust Certificates	4¾	1966	150,000.00
Sperry Rand Corp., S. F. Debentures	5½	1982	100,000.00
Standard Oil Co. of California, Debentures	4¾	1983	150,000.00
Standard Oil Co. (Indiana), Debentures	4½	1983	125,000.00
Sylvania Electric Products, Inc., Debentures	5½	1984	150,000.00
Talcott, James, Inc., Senior Notes	5½	1979	200,000.00
Tennessee Gas Transmission Co., 1st Mtge.	3¾	1974	119,000.00
Texas Eastern Transmission Corp., 1st Mtge.	4¾	1977	150,000.00
Tidewater Associated Oil Co., S. F. Debentures	3½	1986	75,000.00
Toronto, Municipality of, S. F. Debentures	5	1979	100,000.00
Transcontinental Gas Pipeline Co., 1st Mtge.	5	1977	200,000.00
Union Electric Co. of Missouri, 1st Mtge. & Coll. Tr.	3¾	1982	100,000.00
United Gas Corp., 1st Mtge & Coll. Tr.	4½	1977	99,000.00
Washington Water Power Co., Debentures	5.62	1985	150,000.00
Wisconsin Public Service Corp., 1st Mtge.	3¾	1984	150,000.00
			\$6,715,000.00

Mortgages

Total Amount \$ 501,521.45

Preferred Stocks*	Rate %	No. of Shares
Anderson Prichard Oil Corp., Cum. Convertible (\$50 Par)	4¾	1,700
Arkansas Power and Light Co.	5.48	1,000
Baltimore Gas & Electric Co.	4½	300
Cleveland Electric Illuminating Co.	4½	400
Colorado Interstate Gas Co.	5.35	1,250
Dayton Power & Light Co.	3.90	300
El Paso Natural Gas Co.	5.65	300
Equitable Gas Co., Convertible	4.36	190
International Harvester Co.	7	200
Minnesota Power & Light Co.	5	500
Montgomery Ward & Co.	7	150
National Lead Co.	7	200
Northwest Bancorporation, Convertible	4½	250
Owens-Illinois Glass Co., Convertible	4	500
Pacific Telephone & Telegraph Co.	6	200
Reynolds Metals Co., Convertible	4½	210
Southern Union Gas Co., Convertible (\$25 Par)	4.64	961
Tennessee Gas Transmission Co., Cum. Convertible	4.72	500
Texas Eastern Transmission Corp., S. F.	5½	600
Texas Gas Transmission Corp., S. F.	5.40	600
Transcontinental Gas Pipeline Co.	5.60	700

* \$100 Par unless otherwise indicated.

APPENDIX IV
ENDOWMENT FUND SECURITIES
GROUP INVESTMENT FUND

June 30, 1960

	No. of Shares		No. of Shares
Common Stocks		Metals	
Automobiles and Automotive Parts		Aluminium, Limited	3,500
Borg-Warner Corp.	2,500	International Nickel Co. of Canada	2,000
Ford Motor Co.	2,000	Kennecott Copper Co.	1,000
General Motors Corp.	2,500	U. S. Steel Corp.	1,600
Banking and Finance		Petroleum	
Associates Investment Co.	1,600	Phillips Petroleum Co.	5,000
First Bank Stock Corp.	3,000	Shell Oil Co.	2,400
First National City Bank of N. Y.	1,530	Sinclair Oil Corp.	2,000
Northwest Bancorporation	9,000	Socony Mobil Oil Co.	3,765
Security First National Bank of Los Angeles	1,870	Standard Oil Co. of California	3,780
Valley National Bank of Phoenix	2,500	Standard Oil Co. (New Jersey)	6,000
Building Materials and Forest Products		Texaco, Inc.	3,570
International Paper Co.	1,279	Tire and Rubber	
National Lead Co.	1,000	Firestone Tire and Rubber Co.	4,392
Pittsburgh Plate Glass Co.	1,224	B. F. Goodrich Co.	1,500
U. S. Gypsum Co.	1,200	Utilities	
Weyerhaeuser Timber Co.	2,500	Electric	
Chemicals and Drugs		American Electric Power Co.	2,000
E. I. duPont de Nemours and Co.	1,000	Arizona Public Service Co.	3,620
Eastman Kodak Co.	2,400	Central and South West Corp.	5,000
Merck and Co.	1,200	Cleveland Electric Illuminating Co.	2,000
Charles Pfizer and Co.	2,800	Consumers Power Co.	2,940
Stauffer Chemical Co.	1,612	Florida Power and Light Co.	3,800
Union Carbide Corp.	1,400	Illinois Power Co.	3,300
Electrical and Office Equipment		Minnesota Power and Light Co.	5,000
General Electric Co.	3,500	Southern California Edison Co.	2,000
International Business Machines Corp.	471	Texas Utilities Co.	2,000
McGraw-Edison Co.	4,000	Virginia Electric and Power Co.	3,500
Minneapolis-Honeywell Regulator Co.	1,000	Natural Gas	
Foods		El Paso Natural Gas Co.	4,581
General Foods Corp.	1,660	Minneapolis Gas Co.	2,600
General Mills, Inc.	4,500	Northern Natural Gas Co.	4,800
Insurance		Southern Union Gas Co.	3,000
Continental Casualty Co.	2,000	United Gas Corp.	2,800
Insurance Co. of North America	1,000	Telephone	
Machinery and Equipment		American Telephone and Telegraph Co.	2,100
American Machine and Foundry Co.	2,600	General Telephone and Electronics Corp.	4,800
Ex-Cello Corporation	2,200	Miscellaneous	
General American Transp. Corp.	2,000	American Can Co.	1,800
Halliburton Oil Well Cementing Co.	2,000	American Tobacco Co.	3,000
International Harvester Co.	2,500	Corning Glass Works	1,000
Merchandising		Ekco Products Co.	2,300
Federated Department Stores	1,500	Minnesota Mining and Mfg. Co.	1,000
Montgomery Ward and Co.	3,000	Thompson Ramo Wooldridge, Inc.	1,600
Sears Roebuck and Co.	3,500		

APPENDIX IV
ENDOWMENT FUND SECURITIES
GROUP INVESTMENT FUND
June 30, 1960

	Rate %	Ma- turity	Principal Value
Income Stabilization Reserve			
United States of America Treasury Bonds	2¼	1962	110,000.00
United States of America Treasury Bonds	2½	1967	160,000.00
United States of America Treasury Bonds	2½	1968	155,000.00
United States of America Treasury Bonds	2½	1969	80,000.00
United States of America Treasury Bonds	2½	1970	37,000.00
United States of America Treasury Bonds	2½	1971	62,500.00
United States of America Treasury Bonds	2½	1972	16,500.00
United States of America Treasury Notes	4¾	1964	6,000.00
			\$627,000.00

MATURITY SCHEDULE OF BONDS HELD
GROUP INVESTMENT FUND
June 30, 1960

Maturity Period	Per Cent of Total	Cumulative Per Cent
Within 5 years	16.6	16.6
6 to 10 years	9.3	25.9
11 to 15 years	8.5	34.4
16 to 20 years	27.0	61.4
21 to 25 years	28.6	90.0
26 to 30 years	10.0	100.0

APPENDIX IV
ENDOWMENT FUND SECURITIES
ENDOWMENT FUNDS INDIVIDUALLY INVESTED

June 30, 1960

	Rate %	Ma- turity	Principal Amount
United States Government Obligations			
United States of America Treasury Bonds	2½	1972	50,000.00
United States of America Treasury Notes	4¾	1964	16,000.00
			<u>\$ 66,000.00</u>
Foreign Bonds			
Berlin Power and Light Co., Inc., Debentures	4¾	1978	\$ 3,890.50
German Government International Loan of 1930	3	1972	198.75
German Government International Loan of 1930	5	1980	1,000.00
United Steel Works Corp. S. F. Mtge.	4¾	1968	3,289.93
			<u>\$ 8,379.18</u>
Corporate Bonds			
Metropolitan Sports Area Revenue Bonds	4 3/5	1979	1,000.00
Minnesota Power & Light Co., 1st Mtge.	3¾	1975	\$ 5,000.00
Ohio Power Co., 1st Mtge.	3¼	1968	15,000.00
Pacific Telephone & Telegraph Co., Debentures	2¾	1985	8,000.00
			<u>\$ 29,000.00</u>
Mortgages and Contracts for Deed			
Total Amount			\$ 51,318.23
Real Estate			
Total Amount			\$378,396.00

	Rate %	No. of Shares
Preferred Stocks		
Bank Shares Incorporated, Series A Prior Pfd.	6	360
Land O'Lakes Creameries, Inc.		8
Velie-Ryan, Inc.	6	210
Common Stocks		
American Telephone & Telegraph Co.		300
American Tobacco Co.		200
Archer-Daniels-Midland Co.		150
Consumers Power Co.		110
El Paso Natural Gas Co.		200
First Bank Stock Corp.		112
Minnesota Mining & Manufacturing Co.		3,053
Nash Finch Co.		1,000
Northern Natural Gas Co.		200
Northwest Bancorporation		300
F. H. Peavey and Co.		1,500
Phillips Petroleum Co.		560
Velie-Ryan Co.		35